

# RADIO & ELECTRONICS CONSTRUCTOR

MAY 1977

40p

## Medium & Dual SHORT WAVE RADIO



PART 1  
(2  
PARTS)



RANGE  
1 MHz-500kHz  
250kHz-100kHz

## CMOS CRYSTAL CALIBRATOR



**ALSO  
FEATURED**

**THE BEGINNINGS OF  
ELECTRICITY**

**NOEL M. MORRIS**

**SEMICONDUCTOR  
DEVICES**

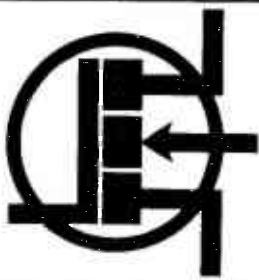

MACMILLAN BASIS BOOKS IN ELECTRONICS

# SPECIAL OFFER

*For a limited period*

By arrangement with Messrs. MacMillan we are able to offer the above book at a special low price to readers of RADIO & ELECTRONICS CONSTRUCTOR.

Normal Price .....£4.35

**SPECIAL OFFER PRICE ..... £3.50**

*Saving 85p*

Both prices include postage and packing

In this introduction to semiconductor devices, the author provides a comprehensive survey of modern active and non-active semiconductor technology. Without leaning too heavily on device physics, he explains device functions and then illustrates their use with typical circuits and applications.

Following a summary of the physical basis of semiconductor elements — in non-mathematical terms — a study of bipolar and field-effect transistors leads to considerations of monolithic integrated circuits. More advanced charge-coupled devices, semiconductor memories and optoelectronic devices are studied in some detail.

#### CONTENTS

1. Semiconductors
2. Basic Semiconductor Devices
3. Semiconductor Diodes and the Unijunction Transistor
4. Bipolar Junction Transistors, Amplifiers & Logic Gates
5. Field-Effect Transistors, Amplifiers and Logic Gates
6. Monolithic Integrated Circuits
7. Charge-coupled Devices
8. Semiconductor Memories
9. Thyristors and other Multilayer Devices
10. Optoelectronics

To: Data Publications Ltd., 57 Maida Vale, London W9 1SN

Please send me within 21 days ..... copy/copies of

**SEMICONDUCTOR DEVICES**

I enclose Postal Order/Cheque for £.....

Name .....

Address .....

(Block Letters Please)

*(We regret this offer is only available to readers in the U.K.)*

# RADIO & ELECTRONICS CONSTRUCTOR

**MAY 1977**  
**Volume 30 No. 10**

Published Monthly (1st of Month)  
First Published 1947

*Incorporating The Radio Amateur*

*Editorial and Advertising Offices*  
57 MAIDA VALE LONDON W9 1SN

Telephone  
01-286 6141

Telegrams  
Databux, London

© Data Publications Ltd., 1977. Contents may only be reproduced after obtaining prior permission from the Editor. Short abstracts or references are allowable provided acknowledgement of source is given.

**Annual Subscription:** £5.50 (U.S.A. and Canada \$11.00) including postage. Remittances should be made payable to "Data Publications Ltd". Overseas readers please pay by cheque or International Money Order.

**Technical Queries.** We regret that we are unable to answer queries other than those arising from articles appearing in this magazine nor can we advise on modifications to equipment described. We regret that such queries cannot be answered over the telephone; they must be submitted in writing and accompanied by a stamped addressed envelope for reply.

**Correspondence** should be addressed to the Editor, Advertising Manager, Subscription Manager or the Publishers as appropriate.

**Opinions** expressed by contributors are not necessarily those of the Editor or proprietors.

**Production.**—Web Offset.

## MEDIUM AND DUAL SHORT WAVE RADIO598

Part 1 by P. R. Arthur

**U.S. RECORDING CENTENNIAL STAMP** 605  
by Michael Lorant

**NEWS AND COMMENT** 606

**UNIVERSAL BATTERY CHECKER** 608  
(Suggested Circuit 318) by G. A. French

**SWITCH-OFF PILOT LIGHT** 610  
by A. P. Roberts

**SHORT WAVE NEWS — FOR DX Listeners** 612  
by Frank A. Baldwin

**ELLIPTICAL CUT-OUT MARKING** 614  
by V. C. Tondelier

**CMOS CRYSTAL CALIBRATOR** 615  
by R. A. Penfold

**THE BEGINNINGS OF ELECTRICITY** 622  
by D. P. Newton

**THE "M5" POCKET RECEIVER** 625  
— Part 2 by Sir Douglas Hall, K.C.M.G.

**SIMPLE RANDOM SELECTOR** 628  
by R. A. Penfold

**IN YOUR WORKSHOP** 632  
— Stereo Record Player Repair

**MINIMISING MAINS HUM** 638  
by D. Snaith

**LETTERS** 639

**RADIO TOPICS** by Recorder 640

**ELECTRONICS DATA No. 22** iii  
(For the Beginner — Emitter and Collector Currents)

Published in Great Britain by the Proprietors and Publishers, Data Publications Ltd, 57 Maids Vale, London W9 1SN

The *Radio & Electronics Constructor* is printed by Swale Press Ltd.

THE JUNE ISSUE WILL BE  
PUBLISHED ON 1st JUNE





# PRECISION IN YOUR HAND!

with the PRECISION  
PETITE miniature electric drills



The Mk. II PI drill illustrated is excellent for speedy work on p.c. boards, light metalwork and plastics. It operates from a 9-14v. d.c. source @ 2 amps and turns at 10,000 r.p.m. with 120 cmg. torque. A wide range of accessories is available.

ALSO the New P2 drill . . . more powerful, faster and of larger capacity has 4 collets for 0 to 3.5 mm. tool shanks, long ball bearing shaft and powerful motor running at 12,000 r.p.m. with 320 cmg. torque 12v d.c. @ 3 amps.

PRICES inc V.A.T.

● Mk. II Drill Stand .....	4.40	35 p.p.
● Mk. II Drill Only .....	8.79	35 p.p.
● Flexible Shaft .....	5.46	25 p.p.
● Transformer .....	6.00	70 p.p.
● Variable speed Transformer .....	8.25	70 p.p.
● S.30 Kit (Drill with 30 tools) .....	17.62	85 p.p.
● Kit Complete .....	33.48	1.15 p.p.
● P2 Drill only .....	16.50	65 p.p.
Replacement accessories .....	40p	each
Postage for spares (any quantity) .....	15p	

Sole Distributors: **PRECISION PETITE LTD.**

Send 9in. x 4in. SAE for  
illustrated leaflets  
and order form

119a High Street, Teddington, Middlesex TW11 8HG  
Tel.: 01-977 0878 24hr Telephone Enquiry Service

## LATEST BOUND VOLUME No. 29



of  
"Radio & Electronics  
Constructor"

FOR YOUR LIBRARY

NOW AVAILABLE

Comprising  
776 pages  
inc. index

AUGUST 1975  
to JULY 1976

PRICE £3.10 P&P 75p

BOUND VOLUME No. 27 (August 1973 to July 1974)  
BOUND VOLUME No. 28 (August 1974 to July 1975)

PRICE £2.40 p. & p. 75p  
PRICE £2.75 p. & p. 75p

Limited number of these volumes still available

We regret all other volumes are now completely sold out.  
Available only from

**DATA PUBLICATIONS LTD., 57 MAIDA VALE, LONDON, W9 1SN**

# THE MODERN BOOK CO

## WORLD RADIO T.V. HANDBOOK 1977

by J. M. Frost

Price: £5.50

### UNDERSTANDING MICROPROCESSORS

by Motorola PRICE: £3.75

### OP-AMP CIRCUIT DESIGN & APPLICATIONS

by J. Carr PRICE: £4.00

### SIMPLE ELECTRONICS FOR MODELLERS

by I. R. Sinclair PRICE: £3.30

### HAM RADIO A PRACTICAL GUIDE

& HANDBOOK by K. Ulyett PRICE: £5.00

### BUILD-IT BOOK OF MINIATURE TEST & MEASUREMENT INSTRUMENTS

by R. P. Haviland PRICE: £3.30

### MICROELECTRONICS

by C. L. Hallmark PRICE: £3.75

### TOWERS' INTERNATIONAL TRANSISTOR SELECTOR

by T. D. Towers PRICE: £5.10

### RADIO COMMUNICATION HANDBOOK VOL. I

by RSGB PRICE: £8.00

### THE RADIO AMATEUR'S HANDBOOK 1977

by A.R.R.L. PRICE: £6.50

### ELECTRONICS FAULT DIAGNOSIS

by I. R. Sinclair PRICE: £3.25

### 110 ELECTRONIC ALARM PROJECTORS FOR THE HOME CONSTRUCTION

by R. M. Marston PRICE: £2.25

### CASSETTE TAPE RECORDERS

by J. Earl PRICE: £5.15

### MASTER ELECTRONICS IN MUSIC

by T. D. Towers PRICE: £2.85

### HI FI IN THE HOME

by J. Crabbe PRICE: £3.00

### HI FI YEAR BOOK 1977

by D. L. Heiserman PRICE: £3.60

### BUILD YOUR OWN WORKING ROBOT

by G. N. Patchett PRICE: £4.00

PRICES INCLUDE POSTAGE

We have the Finest Selection of English and American Radio Books in the Country

**19-21 PRAED STREET (Dept RC) LONDON W2 1NP**

Telephone 01-723 4185

## INTRODUCING

FROM

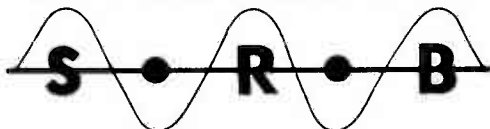

## A New Miniature Soldering Iron

BIT TYPE	220 - 240 Volts
19 1.5mm	16 - 18 Watts
20 3.0mm	Insulation tested
21 4.5mm	at 1500 V ac
22 6.0mm	

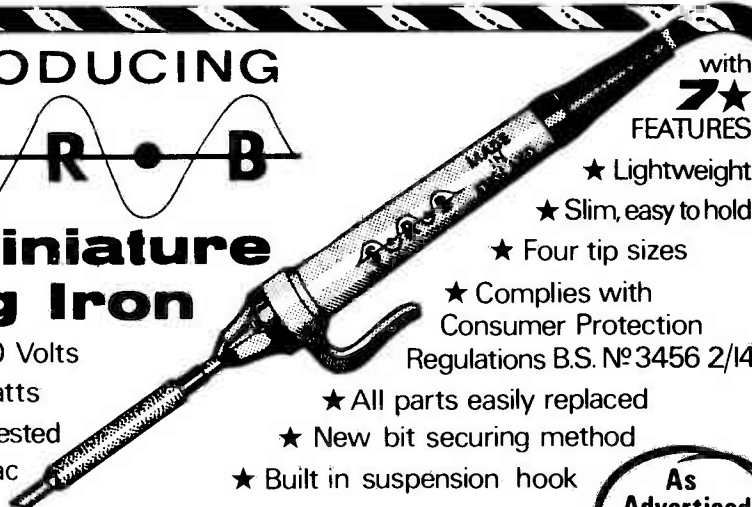

with  
**7★**  
FEATURES

- ★ Lightweight
- ★ Slim, easy to hold
- ★ Four tip sizes
- ★ Complies with Consumer Protection Regulations B.S. No 3456 2/14
- ★ All parts easily replaced
- ★ New bit securing method
- ★ Built in suspension hook

As  
Advertised  
on TV

### PRICES:

**IRONS £3.70 each**

**BITS 41p each**

(inc. VAT and P&P)

Trade enquiries welcome.

Cheques & Postal Orders to Manufacturers & Distributors

**S. & R. BREWSTER LIMITED**

**86-88 UNION STREET, PLYMOUTH, PL1 3HG**

Telephone: **0752 65011**

# TRADE COMPONENTS

JUST A FEW BARGAINS ARE LISTED - SEND STAMPED ADDRESSED ENVELOPE FOR A QUOTE ON OTHER REQUIREMENTS. PAY A VISIT. OVER 90% OF STOCK BELOW QUANTITY WHOLESALE PRICE. ALL PRICES INCLUDE THE ADDITIONAL DISCOUNT IN LIEU OF GUARANTEE

Goods sent at customer's risk, unless sufficient payment for registration (1st class letter post) or compensation fee (parcel post) included.

VALVE BASES	
Printed circuit B9A-B7G	3p
Chassis B7-B7G	9p
Shrouded chassis B7G-B9A-B8A	10p
B12A tube	9p

Speaker 6" x 4" 5 ohm ideal for car radio 70p

TAG STRIP - 6 way	3p	5 x 50pF or 2 x 220pF	
9 way	5p	Single	1p
		trimmers	20p

BOXES - Grey polystyrene 61 x 112 x 31mm, top secured by 4 self tapping screws 32½p

Clear perspex sliding lid, 46 x 39 x 24mm 10p

ABS, ribbed inside 5mm centres for P.C.B., brass corner inserts, screw down lid, 50 x 100 x 25mm orange 48p; 80 x 150 x 50mm black 70p; 109 x 185 x 60mm black £1.10

## ALUMINIUM

3" x 2" x 1"	39p	4" x 2½" x 1½"	45p	10" x 4½" x 3"	£1.02
2½" x 5¼" x 1½"	45p	4" x 2½" x 2"	44p	12" x 5" x 3"	£1.20
4" x 4" x 1½"	45p	4" x 5½" x 1½"	54p	10" x 7" x 3"	£1.22

SWITCHES			
Pole	Way	Type	
4	2	Sub. Min. Slide	18p
6	2	Slide	20p
1	3	13 amp rotary	6p
2	1	2 Amp 250V A.C. rotary	20p
2	3	Miniature Slide	16p

S.P.S.T. 10 amp 240v. white rocker switch with neon. 1" square flush panel fitting 20p  
S.P.S.T. dot 13 amp, oblong, push-fit, rocker 15p

## AUDIO LEADS

5 pin din plug 180° both ends 1½ Mtr. 80p  
3 pin din to open end, 1½ yd twin screened 35p  
Phono to Phono plug, 6ft. 35p

## COMPUTER AND AUDIO BOARDS

VARYING PANELS WITH ZENER, GOLD BOND, SILICON, GERMANIUM, LOW AND HIGH POWER TRANSISTORS AND DIODES, HI STAB RESISTORS, CAPACITORS, ELECTROLYTICS, TRIMPOTS, POT CORES, CHOKES ETC.

3lb for 85p + 85p post and packing  
7lb for £1.95 + £1.20 post and packing

1k horizontal preset with knob	3p	3" Tape Spools	3p
		1" Terry Clips	4p
		12 Volt Solenoid	30p

## TV KNOB

Dark grey plastic for recessed shaft (quarter inch) with free shaft extension 5p

ENM Ltd. cased 7-digit counter 2½ x 1½ x 1½" approx. 12V d.c. (48 a.c.) or mains 75p

## ZM1162A INDICATOR TUBE

0-9 Inline End View. Rectangular Envelope 170V 2.5M/A £1

## REGULATED TAPE MOTOR

9v d.c. nominal approx 1½" diameter 60p

12v 8 amp Transformer £2.50 (p&p 85p)

Ferric Chloride, Anhydrous mil. spec. 1lb bag 40p

Car type panel lock and key 40p  
18 volt 4 amp charger, bridge rectifier 79p  
GC10/4B £3.00

Telescopic aerial Closed 9½", open 38½"  
Fitted right angle TV plug, 50p

JAP 4 gang min. sealed tuning condensers 20p

ELECTROLYTICS MFD/VOLT. Many others in stock

	70-	200-	300-	450-
Up to 10V	25V	50V	75V	100V
250V	350V	500V		

MFD

10	4p	5p	6p	8p	10p	12p	16p	20p
25	4p	5p	6p	8p	10p	15p	18p	20p
50	4p	5p	6p	9p	13p	18p	25p	—
100	5p	6p	10p	12p	19p	20p	—	—
250	9p	10p	11p	17p	28p	—	85p	£1
500	10p	11p	17p	24p	45p	—	—	—
1000	13p	22p	40p	75p	—	£1.50	—	—
2000	23p	37p	45p	—	—	—	—	—

As total values are too numerous to list, use this price guide to work out your actual requirements

8/20, 10 20, 12/20 Tubular tantalum 20p each  
16-32/275V. 100-100/150V. 100-100/275V 30p;  
50-50/385V. 12,000/12V. 32-32-50/300V. 20-20-20/350V 60p; 700 mfd/200V £1.00; 100-100-100-150-150/320V £2.00.

RS 100 0-100 micro amp null indicator  
Approx. 2" x ¾" x ¾" £1.50

## INDICATORS

Bulgin D676 red, takes M.E.S. bulb 30p  
12 volt or Mains neon, red pushfit 18p  
R.S. Scale Print, pressure transfer sheet 10p

## CAPACITOR GUIDE - maximum 500V

Up to .01 ceramic 3p. Up to .01 poly 4p.  
.013 up to .1 poly etc. 5p. .12 up to .68 poly etc. 6p. Silver mica up to 360pF 8p, then to 2,200pF 11p, then to .01 mfd 18p.  
8p. .1/600: 12p. .01/1000, 8/20, 1/900, .22/900, 4/16. .25/250 AC (600vDC) 40p.  
5/150, 9/275AC, 10/150, 40/150.

Many others and high voltage in stock.

## FORDYCE DELAY UNIT

240 volt A.C./D.C. Will hold relay, etc., for approx. 15 secs after power off. Ideal for alarm circuits, etc. £1

## CONNECTOR STRIP

Belling Lee L1469, 4 way polythene. 6p each

1½ glass fuses 250 m/a or 3 amp (box of 12) 6p  
Bulgin, 5mm Jack plug and switched socket (pair) 30p

Reed Switch 28mm body length 5p

## MAINS DROPPERS

66 + 66 = 158 ohm, 66 = 66 = 137 ohm  
17 = 14 = 6 ohm, 266 = 14 = 193 ohm 5p  
285 = 575 = 148 = 35 ohm 5p  
25 = 35 = 97 = 59 = 30 ohm }

5¼" x 2¼" Speaker, ex-equipment 3 ohm 30p  
2 Amp Suppression Choke 8p

3 x 2½ x 1½" PAXOLINE 4p  
4½ x 1½ x 1½" 1p  
PCV or metal clip on MES bulb Holder 4p  
VALVE RETAINER CLIP, adjustable 2p

## OUTPUT TRANSFORMERS

Sub-miniature Transistor Type 25p  
Valve type. 40p

GCM21T/22T/24T Stylii 15p  
Whiteley Stentorian 3 ohm constant impedance volume control way below trade at 80p  
RS Yellow Wander Plug Box of 12 25p  
18 SWG multicore solder 2½p foot

# THE RADIO SHACK

161 ST. JOHNS HILL, BATTERSEA, LONDON S.W.11

Open 10 a.m. till 7 p.m. Tuesday to Saturday. VAT receipts on request.

Terms: Payment with order Telephone: 01-223 5016







# UNDERSTAND DATA PROCESSING

DATA PROCESSING, by Oliver & Chapman, is now in its Third Edition — first published 1972.

200 pages 9 $\frac{3}{4}$ " x 6 $\frac{3}{4}$ " **PRICE £2.50**  
*Inclusive of postage*

The primary aim of this outstanding manual is to provide a simplified approach to the understanding of data processing — (previous knowledge of the subject is not necessary).

The 40 chapters and appendices cover the following topics: Introduction to Data Processing; Organisation and Methods; Conventional Methods; Introduction to EDP and Computers; Hardware; Computer Files; Data Collection and Control; Programming and Software; Flowcharts and Decision Tables; Systems Analysis; Applications; Management of EDP, etc.

Available from:

**D.P. PUBLICATIONS**  
4 AMPORT CLOSE, WINCHESTER, HANTS SO22 6LP

## 1. Understand electronics.

Step by step, we take you through all the fundamentals of electronics and show you how easily the subject can be mastered using our unique Lerna-Kit course.

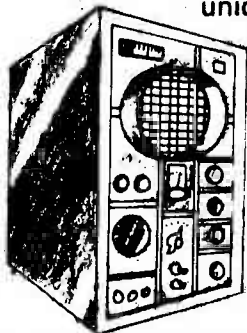

- (1) Build an oscilloscope.
- (2) Read, draw and understand circuit diagrams.
- (3) Carry out over 40 experiments on basic electronic circuits and see how they work.

## 2. Become a radio amateur.

Learn how to become a radio-amateur in contact with the whole world. We give skilled preparation for the G.P.O. licence.

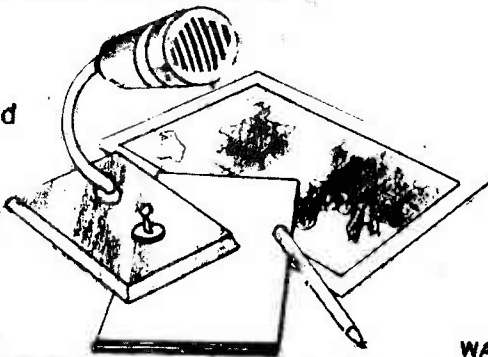

**Free!**

REC 57

Brochure, without obligation to:  
**BRITISH NATIONAL RADIO & ELECTRONICS SCHOOL,**  
P.O. Box 156, Jersey, Channel Islands.

NAME \_\_\_\_\_

ADDRESS \_\_\_\_\_

Block caps please

WAA

# This is Stirling Sound's price bombshell!

# NO MORE V.A.T. & POSTAGE PROBLEMS

## + NEW DIRECT FROM FACTORY DELIVERY SPEED-UP

### Another FIRST for Stirling Sound / B-P-P



**THE FACTORY**  
organised in the name of  
better service.

**THE SHOP**  
really three shops — audio  
showroom, component bar-  
gains, modules, etc., etc.  
Well worth a visit.



Why worry about working out V.A.T. (12½% on £4.87 plus 8% on £3.39\* plus 85p for p/p. or should it be 54p? We do it for you. Just send your order with the advertised price we attend to the rest. Buy at our Westcliff shop in person and we deduct postage charges automatically. This is not all. Now you send your orders direct to our factory (see below) where we make Stirling Sound products and we send back your order directly from there even quicker — real time saving that! AND STIRLING SOUND PRICES REMAIN KEENLY

COMPETITIVE ALL THE TIME maintaining the lead we took in 1959 by being first to sell bargain component packs in the U.K. We've come a long way since then — with our exciting programme for the seventies we're going even further!

**YOU PAY THE PRICE YOU READ AND NOTHING MORE**

subject only to (very rarely) there being a printing error or really vicious price rise in production costs. You're SAFE when you buy from Stirling Sound — the business that has grown on really understanding customers' needs and interests.

## BEST SELLERS FROM OUR 1977 RANGE OF Q.V. MODULES

All prices include V.A.T. and package and post charges

### THE POWER AMPLIFIERS From 3-100 Watts R.M.S.

- SS.103 3 watt r.m.s. mono. Short-circuit protected with one I.C. £2.33
- SS.103-3 Stereo version of above using two I.C.s £4.33
- SS.105 5 watts r.m.s. into 3 ohms, using 12V £3.40
- SS.110 10 watts r.m.s. using 24V and 4 ohms load £4.06
- SS.120 20 watts r.m.s. into 4 ohms, using 34V £4.61
- SS.140 Delivers 40 watts r.m.s. into 4 ohms using 45 volts supply unit such as SS.345. Ideal for small disco. P.A. etc. £4.99
- SS.1100 100 watt amplifier into 4 Ω using 70V supply such as SS.370. Built in short circuit protection £10.43

### THE BARGAIN THEY'RE ALL TALKING ABOUT.

IT'S THE SS.1100 100 WATT R.M.S. AMP-LIFIER (£10.45) TOGETHER WITH SS.370 POWER UNIT (£14.63) plus full size heatsink for amp. (1.39). It's yours for only **£24.23** A SAVING OF **£2.20**

(Items bought separately come to £26.45)

Your chance to lay the foundations of a really powerful disco or P.A. assembly at a marvellous price. This guaranteed Stirling Sound triumph is built for real hard work so why pay more?

### TONE CONTROLS & PRE-AMP

- UNIT ONE Combined pre-amp with active tone-control circuits. ±15dB at 10KHz treble and 30Hz bass. Stereo. Vol/balance/treble/bass. 200mV out for 50mV in. Operates from 10 to 16V supply £9.00
- UNIT TWO Similar to Unit One but for magnetic cartridges. R.I.A.A. corrected. Easily adaptable to ceramic input if also required. £12.43
- SS.100 Active toned control, stereo. 15dB on bass and on treble £3.00
- SS.101 Stereo pre-amp for ceramic cartridges, etc. Passive tone control details supplied. £2.33
- SS.102 Stereo pre-amp for low output magnetic P.U.s. R.I.A.A. corrected £4.04

### THE F.M. RADIO MODULES

- SS.201 Front end tuner, slow geared drive, two gang A.F.C. facility Tunes 88-108 MHz £5.90
- SS.202 I.F. amplifier, Metering and A.F.C. facilities £5.90
- SS.203 Phase Lock Loop Stereo Decoder for use with the above or other F.M. mono tuners. A LED may be fitted £4.19
- SS.203-1 Coil-type Stereo Decoder for use with SS.201 and SS.202, recommended where economy is called for. Available in two forms: SS.203/1N with I.C. for neg earth £3.06
- SS.203/1P transistor type for pos. earth £2.50

Every effort is made to ensure correctness of information and prices at time of going to press. Prices are subject to alteration without prior notice.

### STIRLING SOUND POWER SUPPLIES

8 Power units at very competitive prices



Firstly, the range covers well over 65% of all constructors' needs. Secondly, with 13-15 volt take off points on all models except SS.312, you get a valuable bonus, thirdly, the stabilised models with variable outputs complete a range to suit almost all requirements.

- |           |  |        |
|-----------|--|--------|
| SS.312    | 12V/1A   | £8.35  |
| SS.318    | 18V/1A   | £8.54  |
| SS.324    | 24V/1A   | £7.27  |
| SS.334    | 34V/2A   | £8.31  |
| SS.345    | 45V/2A   | £9.98  |
| SS.350    | 50V/2A   | £10.38 |
| SS.370    | 70V/2A   | £14.63 |
| SS.310/50 | with pre-set control to vary output from 10 to 50V d.c., smoothed. Built-in anti-short protection.                                 | £16.69 |
| SS.300    | Stabilising unit for adding to existing supply units. Variable output control 10 to 50V d.c./2.8A. Built-in anti-short protection. | £5.02  |

Please make cheques, etc. payable to Bi-Pre-Pac Ltd.

## MAIL ORDERS

**STIRLING SOUND Dept RC5**  
37 VANGUARD WAY, SHOEBURYNNESS, ESSEX  
Telephone Shoeburyness (0702-28) 5543

**SHOP AND SHOWROOM**  
220-224 WEST ROAD,  
WESTCLIFF-ON-SEA, ESSEX SS0 9DF  
Open all day Saturday



# WILMSLOW AUDIO

## THE Firm for speakers!

### SPEAKERS

Baker Group 25, 3, 8 or 15 ohms  
 Baker Group 35, 3, 8 or 15 ohms  
 Baker Group 50/12 8 or 15 ohms  
 Baker Group 50/15 8 or 15 ohms  
 Baker Deluxe 12" 8 or 15 ohms  
 Baker Major 3, 8 or 15 ohms  
 Baker Superb 8 or 15 ohms  
 Baker Regent 12" 8 or 15 ohms  
 Baker Auditorium 12" 8 or 15 ohms  
 Baker Auditorium 15" 8 or 15 ohms

Castle BRS/DD 4/8 ohms  
 Celestion G12M 8 or 15 ohms  
 Celestion G12H 8 or 15 ohms  
 Celestion G12/50 8 or 15 ohms  
 Celestion G12/50TC 8 or 15 ohms  
 Celestion G15C 8 or 15 ohms  
 Celestion G18C 8 or 15 ohms  
 Celestion HF1300 8 or 15 ohms  
 Celestion HF2000 8 ohms  
 Celestion MH1000 8 or 15 ohms  
 Coles 4001 G&K

Decca London ribbon horn  
 Decca London CO/1000/8 Xover  
 Decca DK30 ribbon horn  
 Decca CO/1/8 Xover (DK30)

EMI 14 x 9 Bass 8 ohms 14A770  
 EMI 8 x 5, 10 watt, d/cone, roll surr.  
 EMI 6 1/2" d/cone, roll surr. 8 ohms  
 Elac 59RM109 (15) 59RM114 (8)  
 Elac 6 1/2" d/cone, roll surr. 8 ohms  
 Elac 10" 10RM239 8 ohms  
 Eagle FR4  
 Eagle FR65  
 Eagle FR8  
 Eagle FR10  
 Eagle HT15  
 Eagle HT21  
 Eagle MHT10  
 Eagle FF28 multicell. horn

Fane Pop 15, 8 or 16 ohms  
 Fane Pop 33T, 8 or 16 ohms  
 Fane Pop 50, 8 or 16 ohms  
 Fane Pop 55, 8 or 16 ohms  
 Fane Pop 60, 8 or 16 ohms  
 Fane Pop 70, 8 or 16 ohms  
 Fane Pop 100, 8 or 16 ohms  
 Fane Crescendo 12A, 8 or 16 ohms  
 Fane Crescendo 12BL, 8 or 16 ohms  
 Fane Crescendo 15/100A, 8 or 16 ohms  
 Fane Crescendo 15/125, 8 or 16 ohms

### SPEAKERS

£13.00  
 £14.50  
 £21.00  
 £25.75  
 £17.50  
 £15.00  
 £22.50  
 £12.50  
 £21.00  
 £25.75

Fane Crescendo 18, 8 or 16 ohms  
 Fane 910 Mk.II horn  
 Fane 920 Mk.II horn  
 Fane HPX1 crossover 200 watt  
 Fane 13 x 8, 15 watt dual cone  
 Fane 801T 8" d/c, roll surr.  
 Goodmans Axent 100  
 Goodmans Audiom 200 8 ohms  
 Goodmans Axiom 402 8 or 15 ohms  
 Goodmans Twinaxiom 8, 8 or 15 ohms

£9.95  
 £12.95  
 £15.95  
 £18.00  
 £20.00  
 £26.95  
 £39.95  
 £7.50  
 £8.55  
 £13.50  
 £5.90  
 £31.50  
 £6.95  
 £20.50  
 £4.75

Goodmans 8P 8 or 15 ohms  
 Goodmans 10P 8 or 15 ohms  
 Goodmans 12P 8 or 15 ohms  
 Goodmans 12PG 8 or 15 ohms  
 Goodmans 12PD 8 or 15 ohms  
 Goodmans 12AX 8 or 15 ohms  
 Goodmans 15AX 8 or 15 ohms  
 Goodmans 15P 8 or 15 ohms  
 Goodmans 18P 8 or 15 ohms  
 Goodmans Hifax 750P  
 Goodmans 5" midrange 8 ohms  
 Gauss 12"  
 Gauss 15"  
 Gauss 18"  
 Jordan Watts Module, 4, 8 or 15 ohms

£12.50  
 £3.95  
 £3.95  
 £3.95  
 £3.95  
 £3.95  
 £6.75  
 £11.95  
 £14.95  
 £18.50  
 £4.50  
 £5.50  
 £5.25  
 £7.50  
 £5.75  
 £9.95  
 £12.50  
 £16.75  
 £19.95  
 £21.75  
 £33.95  
 £42.95  
 £44.95  
 £54.95  
 £64.95

Kef T27  
 Kef T15  
 Kef B110  
 Kef B200  
 Kef B139  
 Kef DN8  
 Kef DN12  
 Kef DN13 SP1015 or SP1017  
 Lowther PM6  
 Lowther PM6 Mk.I  
 Lowther PM7  
 Peerless KO10DT 4 or 8 ohms  
 Peerless DT10HFC 8 ohms  
 Peerless KO40MRF 8 ohms  
 Peerless MT225HFC 8 ohms  
 Richard Allan CA12 12" bass  
 Richard Allan HP88  
 Richard Allan LP88  
 Richard Allan DT20  
 Richard Allan CN8280  
 Richard Allan CN820  
 Richard Allan Super Disco 60W 12"  
 Coles 4001 G&K  
 Tannoy 10" Monitor HPD  
 Tannoy 12" Monitor HPD  
 Tannoy 15" Monitor HPD

### SPEAKER KITS

£75.95  
 £15.75  
 £45.95  
 £2.50  
 £5.50  
 £9.50  
 £8.50  
 £14.95  
 £22.00  
 £10.60  
 £6.50  
 £6.95  
 £16.50  
 £17.75  
 £18.75  
 £44.00  
 £49.00  
 £24.00  
 £39.95  
 £16.95  
 £4.25  
 £115.00  
 £139.00  
 £165.00

Baker Major Module 3, 8 or 15 ohms each  
 Goodmans DIN 20 4 or 8 ohms each  
 Goodmans Mezzo Twin kit pair  
 Helme XLK 20 pair  
 Helme XLK 30 pair  
 Helme XLK 35 pair  
 Helme XLK 40 pair  
 KEFkit I pair  
 KEFkit III each  
 Peerless 1060 pair  
 Peerless 1070 each  
 Peerless 1120 each  
 Peerless 2050 pair  
 Peerless 2060 pair  
 Richard Allan Twin assembly each  
 Richard Allan Triple B each  
 Richard Allan Triple 12 each  
 Richard Allan Super Triple each  
 Richard Allan RA8 Kit pair  
 Richard Allan RA82 Kit pair  
 Richard Allan RA82L Kit pair  
 Denton 2XP Kit pair  
 Wharfedale Linton 3XP Kit pair  
 Wharfedale Glendale 3XP Kit pair

### HI-FI

### ON DEMONSTRATION

Akai, Armstrong, Bowers & Wilkins, Castle, Celestion, Dual, Chartwell, I.M.F. RAM, Neal, Dalesford, Sansui, J.R. Formula 4, Ortofon, Linn Sondek, Stanton, Pickering, Kef, Leak, Pioneer, Radford, Richard Allan, Rotel, Tandberg, Trio, Videotone, Wharfedale, etc.

—Ask for our HiFi price list—

### THIS MONTH'S SPECIALS (Carr. £2.50)

ROTEL RA312 ..... £66.00  
 SANSUI 331 ..... £109.00  
 TRIO KR2600 ..... £109.00  
 VIDEOTONE MINIMAX II ..... £46.95  
 SANSUI SC2000/2002 ..... £145.00  
 PIONEER CTF2121 ..... £136.00  
 ROTEL RX1521I ..... £91.00

We stock the complete Radford range of amplifiers, preamplifiers, power amplifiers, tuners etc., and also Radford Audio Laboratory equipment, low distortion oscillator, distortion measuring set, audio noise meter etc.

ALL PRICES INCLUDE VAT

(Prices correct at 13/4/77)

Send stamp for free 38-page booklet "Choosing a Speaker"

All units guaranteed new and perfect

Carriage and insurance

Speakers up to 12" 60p; 12" £1.00; 15" £1.75; 18" £2.50; Kits (£2.00 each (£2.00 per pair)); Tweeters & Crossovers 33p each.

# WILMSLOW AUDIO

DEPT REC

LOUDSPEAKERS, MAIL ORDER AND EXPORT;  
 SWAN WORKS, BANK SQUARE, WILMSLOW  
 HIFI, RADIO & TV: SWIFT OF WILMSLOW, 6  
 SWAN STREET, WILMSLOW CHESHIRE  
 PA, HIFI & ACCESSORIES: WILMSLOW  
 AUDIO, 10 SWAN STREET, WILMSLOW  
 CHESHIRE

TELEPHONE: LOUDSPEAKERS, MAIL ORDER  
 AND EXPORT WILMSLOW 29599  
 HIFI, RADIO ETC., WILMSLOW 26213

Access & Barclaycard Orders  
 accepted by phone

### COMPLETE KITS IN STOCK FOR

**RADFORD STUDIO 90, RADFORD MONITOR 180,  
 RADFORD STUDIO 270, RADFORD STUDIO 360,  
 HIFI ANSWERS MONITOR (Rogers), HIFI NEWS NO  
 COMPROMISE (Frisby), HI FI NEWS STATE OF THE  
 ART, WIRELESS WORLD TRANSMISSION LINE  
 (Bailey), PRACTICAL HIFI & AUDIO MONITOR (Giles),  
 PRACTICAL HIFI & AUDIO TRIANGLE (Giles),  
 POPULAR HIFI (Colloms) ETC.**

**On Dem. Answers Monitor, State of Art, etc.  
 Construction leaflets for Radford, Kef, Jordan Watts,  
 Tannoy, HIFI Answers Monitor, Free on request**

**PA Amplifiers, microphones etc. by  
 Linear, Shure, Eagle, Beyer, AKG etc.**

**FREE with orders over £10**

**"Hi-Fi Loudspeaker Enclosures" Book**

Yes, we do know how to spell to "Technology", this is promotional device to let you know that we know about we sell, and how to use it. "Technology-knowledge".

# tecknowledgedgey?

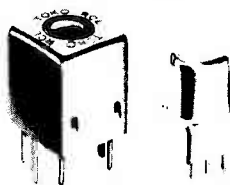

## The Most Comprehensive Wireless Component Source in Europe

If you have ever made/tried to make a radio, you will appreciate our point. Ambit stocks all those hard to get RF bits - coils, trimmers, ICs for RF applications, varicaps for FM and AM, MOSFETs, JFETs etc.

Don't forget we also carry a range of modules for AM/FM tuner design, plus other components for audio and general electronic applications, together with complete tuner and amplifier kits for the advanced and novice electronics enthusiast. And this year, we have introduced our specialist metal locator tecknowledgedgey to research and quantify all the 'grey areas' of theory, and wet finger techniques so widely used at present.

### Coils, Mechanical, Ceramic, Linear Phase Filters, Multiplex Filters, Tunerheads, modules etc.

IF transformers (with internal Capacitors)

For 455 - 470 kHz:	base size		
YHCS 11098AC2	1st	0.30	10x10mm
YHCS12374AC2	2nd	0.30	..
YHCS11100AC2	3rd	0.30	* ..
YHCS1A589 hi Q		0.30	* ..
YHCS1A590 hi Q		0.30	* ..
YMCS2A740AAE (series)		0.30	* ..

\* also available in '7P style' 7x7mm

For 10.7MHz (FM/Communications)			
KALS4520A	general	0.33	10x10mm
KACS1506A	1st	0.33	..
TKACS34343	series tuned	0.33	..

FM Detector Transformers.

516/517 ratio detector for 455/470kHz		
no int cap for secondary (1nF)	1.35	
10516/7 ratio detector for 10.7MHz		
int caps for both coils	0.60	
KACS586HM single quad detector for		
10.7MHz (3089E etc)	0.33	
TKACS34342/34343 double quad		
detector 10.7MHz	0.66	

RF, Osc. and antenna coils in the catalogue in an ever expanding range for AM/FM/SW

Mechanical filters for 455kHz

MFH41T	4kHzBW	1.95
MFH51T	5kHzBW	1.95
MFH71T	7kHzBW	1.95
MFH90K	9kHzBW	1.75
Ceramic filters for 455/470kHz		
CFU050D †	5kHzBW	0.65
CFT455B	8kHzBW	0.55
CFT455C	6kHzBW	0.55
CFT470C †	6kHzBW	0.55

† denotes 470kHz type

Ceramic filters for 10.7MHz		
CFSA/SFE 10.7 wbfm	0.50	
SFE6MA (TV 6MHz)	0.80	

Linear Phase FM IF filters

BBR3132A	6 pole LPF	2.25
BBR3125N	4 pole LPF	1.30

MPX filters

Stereo pilot tone notch filters

BLR2007N-1.95/3107N-1.90		
135BLR mono series	0.95	
23&36mH coils	0.33	

Chokes, -fixed and variable- and all standard types in price list

Varicap Band Two (88-108) tunerheads:

EF5600	5cct AGC, 1RF, double IF	12.95
ec3302	3cct 1RF, single IF	7.50
NT/AT3302	(Mechanical ec3302)	7.50
EF5800	6cct AGC, 2RF, double IF	14.00
EF5801	as EF5800 with FET osc op	17.45

Tunerheads from Larsholt (Complete FM tuners)

7252	MOSFET head/3089E IF with all features† plus scan/hold feature	26.50
7253	FET tunerhead with PLL stereo decoder all features†	26.50

Tunermodules from AMBIT

7020	all feature ceramic FM IF unit *	5.25 kit
7030	all feature linear phase FM IF *	6.95 ..
92310	stereo decoder with filter/amp *	5.35 ..
91196	wide separation, ultra low THD *	9.99 ..
71197	AM varicap tuner MW/LW *	9.65 ..
7701	double conversion 'off air' TV sound HiFi tuner (UHF) /mains psu	26.00

\*also available built and tested - see price list

Foil trimmers..... (7.5mm dia)

2-10pF, 2-20pF, 1.2-5.5pF	0.18
3-30pF, 3-45pF	0.26

Send us an SAE for free price list (A5 size)

### Metal Detecknowledgedgey (it gets worse) the VCO system "Bionic Ferret" Metal locator

The VCO system means performance, facilities, low cost and easy construction. It has been developed into a new complete kit, with lightweight rugged ABS plastic parts - ergonomically designed for one handed operation and easy stowage.

## Pee Ess

ICs, varicaps, complete tuner kits.....

Whilst this ad concertrates on our prowess in wireless and metal detectors, remember that we carry a range of discrete transistors, fets, linear ICs (CA3089E, MC1310, TBA651 etc. etc.) Send an SAE for our free A5 price list, or send 40p for the latest catalogue issue, with our new range of swedish steel tools (pliers, grippers, cutters) and superb Stiron soldering irons with thermal stabilizers.

Also, remember VAT is extra 12.5% except where marked. Postage 22p per order, except where indicated otherwise.

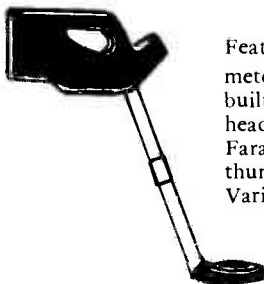

Features\*

- meter for visual check
- built in speaker
- headphone socket
- Faraday shielded coil
- thumbwheel tuning
- Variable sensitivity

kit... £34.95

VAT 8%

Postage £3.00 (UK)



# ambit international

Write to:  
37 High Street  
Brentwood  
Essex  
tel 216029

DIRECT SUPPLY SERVICE TO READERS . . .

# TOWERS INTERNATIONAL TRANSISTOR SELECTOR

## (NEW REVISED EDITION)

### This is dead!

If it takes you longer than 1 minute to find out all about these transistors then you need a copy of TOWER'S INTERNATIONAL TRANSISTOR SELECTOR. Its one of the most useful working books you will be offered this year. And probably the cheapest!

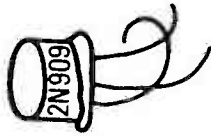

Japanese. And we think that they will solve 90% of your transistor enquiries.

### Would this replace it?



In it you will find a really international selection of 10,000 transistor types - British, Continental European, American and

Current and widely used obsolete types were carefully selected and arranged in Numero-Alphabetical order by an author who was uniquely qualified to do the job. With his compendium, all you need to know is the type number and you can learn all about a transistor's specification; who made it and where to contact them; or what to use to replace it.

Look at the entry for 2N909

TRANSISTOR NUMBER	PM GA LT	PACK-AGE	LEAD INFO	VCB MAX	VCE MAX	VEB MAX	I C MAX	T J MAX	P TOT	F T MIN	C OB MAX	H FE	H FE BIAS	USE	MFR	EURO EQVT.	USA EQVT	ISS
2N909	NS	TO18	LO1	60V	30V	5V	200MA	175C	500MW	50M	25P	110MN	50MA	AMG	SGT	BSX33	2N731	0

This is what you will learn from it

TYPE NO	POL G MAT	PM GA LT	PACK-AGE	LEAD INFO	V <sub>CB</sub> MAX	V <sub>CE</sub> MAX	V <sub>EB</sub> MAX	I <sub>C</sub> MAX	T <sub>J</sub> MAX	P <sub>TOT</sub>	F <sub>T</sub> MIN	C <sub>OB</sub> MAX	H <sub>FE</sub>	H <sub>FE</sub> BIAS	USE	MFR	EURO EQVT.	USA EQVT	ISS
EXAMPLE: 2N909	NS	TO18	LO1	30V 30V 5V	60V	30V	5V	200MA	175C	500MW	50M	25P	110MN	50MA	AMG	SGT	BSX33	2N731	0

NUMBER ALPHABETIC LISTING

N - NPN  
P - PNP  
G - GERMANIUM  
S - SILICON

REFER TO CASE DUTILINES APPENDIX C

REFER TO LEAD DETAILS APPENDIX B

MAXIMUM PERMISSIBLE COLLECTOR BASE VOLTAGE WITH EMITTER OPEN CIRCUIT

MAXIMUM PERMISSIBLE COLLECTOR EMITTER VOLTAGE WITH BASE OPEN CIRCUIT

MAXIMUM PERMISSIBLE EMITTER BASE VOLTAGE WITH COLLECTOR OPEN CIRCUIT

MAXIMUM PERMISSIBLE COLLECTOR CURRENT

MAXIMUM PERMISSIBLE JUNCTION TEMPERATURE

MAXIMUM PERMISSIBLE DEVICE DISSIPATION F IN FREE AIR AT 25°C C WITH CASE SURFACE HEID AT 25°C H - IN FREE AIR AT 25°C WITH METAL HEAT SINK ATTACHED TO DEVICE

MINIMUM FREQUENCY CUT OFF F<sub>1</sub> INDICATED IN K KILOHERTZ M MEGAHERTZ G GIGAHERTZ

F<sub>1</sub> - FREQUENCY AT WHICH COMMON EMITTER CURRENT GAIN DROPS TO UNITY TYPICAL F<sub>1</sub> CAN BE TAKEN AS ROUGHLY TWICE F<sub>1</sub>

FOOTNOTE

SUGGESTED EIA - JEDEC 2N STANDARD POSSIBLE SUBSTITUTE

SUGGESTED PROELECTRON STANDARD POSSIBLE SUBSTITUTE

CODE INDICATION POSSIBLE SUPPLIER OF DEVICE SEE SUPPLIER APPENDIX F

CODE INDICATION OF APPLICATION USAGE SEE APPENDIX A

BIAS CURRENT AT WHICH CURRENT GAIN H IS CHARACTERISED

CURRENT GAIN NORMALLY D.C. (BUT SOMETIMES RELATED A.C. GAIN) AT I<sub>B</sub> BIAS SPECIFIED - WHERE MIN (MH) ONLY IS SPECIFIED TYPICAL (TP) CAN BE TAKEN AS TWICE MIN AND VICEVERSA

MAXIMUM COLLECTOR CAPACITANCE (TYPICAL USUALLY I TO I MAX) NORMALLY EMITTER OPEN CIRCUIT AND INDICATED BY P PICOFARAD OR N NANOFARAD FOR HF DEVICES C<sub>1</sub> IS GIVEN AND PICO FARADS THEN INDICATED BY R INSTEAD OF P

ISS COLUMN INDICATES ISSUE NO OF DATA LINE ENTRY

**Tower's International Transistor Selector**

by **T. D. TOWERS**  
MBE, MA, BSc, C Eng, MIERE

**£5.00**

inc. post and packing

To:—**DATA PUBLICATIONS LTD.**  
57 MAIDA VALE  
LONDON W9 1SN

Please send me ..... copy/copies  
to the address shown below

NAME .....

ADDRESS .....

(Block capitals)

**YOU CANNOT SKI  
DOWN  
OUR  
SLOPES**



**vero**

But VERO SLOPING FRONT CASES do make attractive housings for many projects.

They are available in two sizes, made from high quality, two tone plastic, with anodised aluminium front panels. Both cases have integral circuit board fixing points in the base.

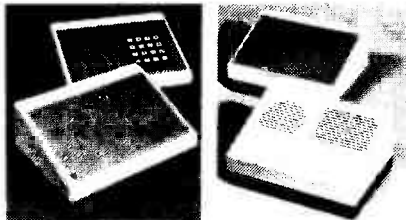

65 - 2523E and 75 - 1798K make ideal housings for test equipment, audio gear (faders, mixers, rhythm generators etc.) and control boxes.

See them at your local electronics shop and judge for yourself.

Send for our booklet which describes Veroboard, Plain board, DIP board, Pins, Tools, Plastic boxes etc. S.A.E. 7" x 9" plus 10p to:-

**VERO ELECTRONICS LTD. RETAIL DEPT.  
INDUSTRIAL ESTATE, CHANDLERS FORD, HANTS. SO5 3ZR.**

**THE METAC DIGITAL CLOCK**

★ COMPLETE KIT ★



- Pleasant green display. 12/24 Hour readout
- Silent Synchronous Accuracy. Fully electronic
- Pulsating colon. Push-button setting
- Building time 1 hr. Attractive acrylic case
- Easy to follow instructions. Size 10.5 x 5, 7 x 8 cm
- Ready drilled PCB to accept components

**KIT PRICE £9.60 + 76p VAT**

**SAME DAY DESPATCH: ORDERS RECEIVED  
BEFORE 2.00 P.M. ARE POSTED ON THE SAME DAY**

SEND YOUR ORDER TO

**DAVENTRY**

**UXBRIDGE**

**METAC ELECTRONIC AND TIME  
CENTRE**



67 HIGH STREET  
DAVENTRY  
NORTHANTS.  
TEL 78645

3 THE NEW ARCADE  
HIGH STREET  
UXBRIDGE MIDDLESEX.  
TEL. Uxbridge (0895) 58981



Cash, Cheque or Postal Order or if you wish to use Barclaycard or Access, simply quote name, address and card number when ordering



*HI BUFFALO BOY  
What's  
cooking?*

*I'm cooking up a new  
electronic masterpiece!  
I'm off to HOME RADIO now  
to buy the components*

During the years we've been serving the needs of radio and electronic constructors we've seen many odd customers at our Mitcham shop, but we must admit that we've not yet had a Chinese buffalo boy. However, even such a customer wouldn't really surprise us, for we get an amazing variety of characters, all having a common enthusiasm for the hobby. They come to us knowing they can choose from a wonderful stock of components. They know too they'll get that extra 'service' that makes all the difference. Apart from those who call at our shop we have thousands of faithful customers who order regularly by post, having chosen their components from our famous catalogue. Why not join them?

First of course you need our catalogue — all 200 pages of it! It's so packed with good things that it's known as the constructor's 'Bible'. It costs just £1 plus 40p for post and packing. With it comes a free Bargain List showing many items at such knock-down prices that the savings can pay for the catalogue several times over. Send for a catalogue today, using the coupon on the right



Please write your Name and Address in block capitals

NAME .....

ADDRESS .....

HOME RADIO (Components) LTD., Dept. RC  
234-240 London Road, Mitcham, Surrey CR4 3HD  
Regd No 912966 London

**POST  
THIS  
COUPON**  
with cheque  
or p.o. for  
**£1.40**

**HOME RADIO (Components) LTD. Dept. RC, 234-240 London Road, Mitcham, CR4 3HD. Phone: 01-648 8422**

# MEDIUM AND SHORT WAVE

## Part 1

This simple a.m. radio is completely self-contained and covers the standard medium wave band together with short waves from about 1.6 to 15MHz. Unlike many home-constructed short wave receivers it does not require an external aerial, and it will operate satisfactorily with its own telescopic aerial. It will obviously not provide a performance equal to that of an expensive communications receiver but it will give reception of many interesting amateur and broadcast transmissions.

The approximate frequency coverage of each wave-band is: Range 1, 550kHz to 1.8MHz; Range 2, 1.6 to 5.3MHz; and Range 3, 5.0 to 15.0MHz. Three ready-made coils are employed for the bands, these being Denco Red Transistor Tuning Coils range 2T, 3T and 4T respectively. The Denco range numbers should be quoted when ordering, and not the numbers 1, 2 and 3 which are used to designate the ranges in this particular receiver.

In its basic form, the receiver requires only three transistors, and it offers an output which is suitable for 4,000 $\Omega$  headphones, or any other medium to high impedance load such as the input of an a.f. amplifier. However, the set can itself be modified for loudspeaker operation if desired by the addition of its own single transistor output stage. Some constructors may like to have the option of employing a long external aerial, and another simple modification provides this option.

The receiver is not presented as a miniature design and the front panel measures 11½ by 4in. This enables the controls to be comfortably laid out for ease of operation. The depth of the case is about 5in., and there is more than adequate space inside for the component modules which make up the receiver.

### COMPONENTS

#### Resistors

(All fixed values ¼ watt 5%)

- R1 39k $\Omega$
- R2 10k $\Omega$
- R3 1.5k $\Omega$
- R4 5.6k $\Omega$
- R5 680 $\Omega$
- R6 4.7k $\Omega$
- R7 5.6k $\Omega$
- R8 2.2M $\Omega$
- VR1 10k  $\Omega$  Potentiometer, linear

#### Capacitors

- C1 100 $\mu$ F electrolytic, 10 V. Wkg.
- C2 0.047 $\mu$ F polyester
- C3 0.047 $\mu$ F polyester
- C4 0.01 $\mu$ F polyester
- C5 0.0068 $\mu$ F polyester
- C6 0.22 $\mu$ F type C280 (Mullard)
- C7 100 $\mu$ F electrolytic, 10 V. Wkg.
- C8 0.0022 $\mu$ F polystyrene
- C9 10 $\mu$ F electrolytic, 10 V. Wkg.
- C10 2.2 $\mu$ F electrolytic, 10 V. Wkg.
- VC1 365pF variable, type 01 (Jackson)
- VC2 50pF variable, type C804 (Jackson)

#### Inductors

- L1,L2,L3 Transistor Tuning Coils, Red, Ranges 2T, 3T and 4T (Denco)

#### Transistors

- TR1 BC107
- TR2 BC109 or BC109C (see text)
- TR3 BC109 or BC109C (see text)

#### Switches

- S1(a)(b)(c) 4-pole 3-way miniature rotary
- S2 s.p.s.t. rotary

#### Socket

- SK1 3.5mm. jack socket with break contact (see text)

#### Miscellaneous

- 4 small control knobs
- Large control knob
- Telescopic aerial (see text)
- 3 B9A valveholders
- Veroboard, 0.15in. matrix
- 6-way tagstrip (see text)
- 9-volt battery type PP3 (Ever Ready)
- Battery connector
- Materials for chassis and case (see text)
- Bolts, nuts, solder tags, wire, etc.



# DUAL RADIO

By P. R. Arthur

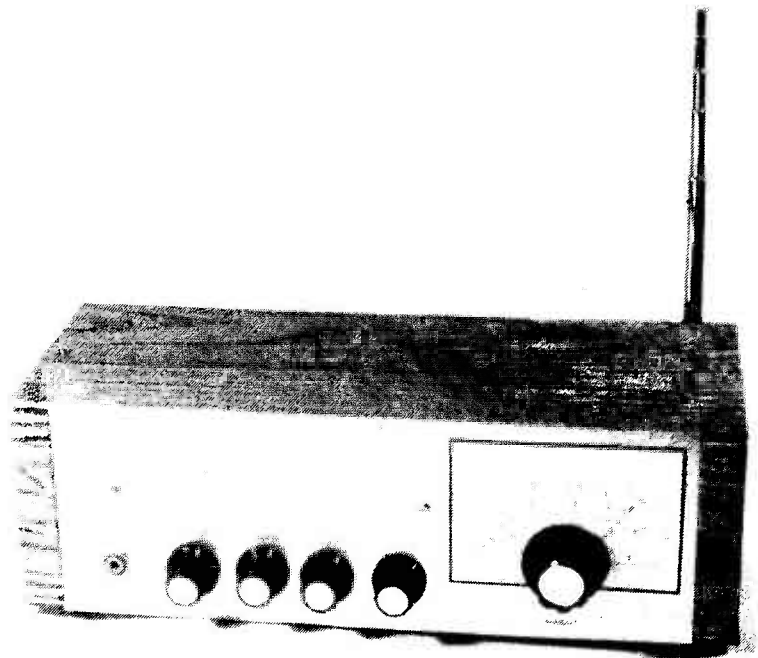

## CIRCUIT DIAGRAM

The circuit diagram appears in Fig. 1. Here, S1(a)(b)(c) is the wavechange switch and, for clarity, only one of the three coils is shown. Of the three transistors, TR1 functions as a regenerative detector whilst TR2 and TR3 form a high gain audio amplifier.

The detector circuit will look very familiar to readers who have had experience of simple transistor superhet receivers, since coil L1, L2, L3 is connected to TR1 in the same manner as is the oscillator coil in a superhet mixer-oscillator stage. The three coils specified are, indeed, normally employed as superhet

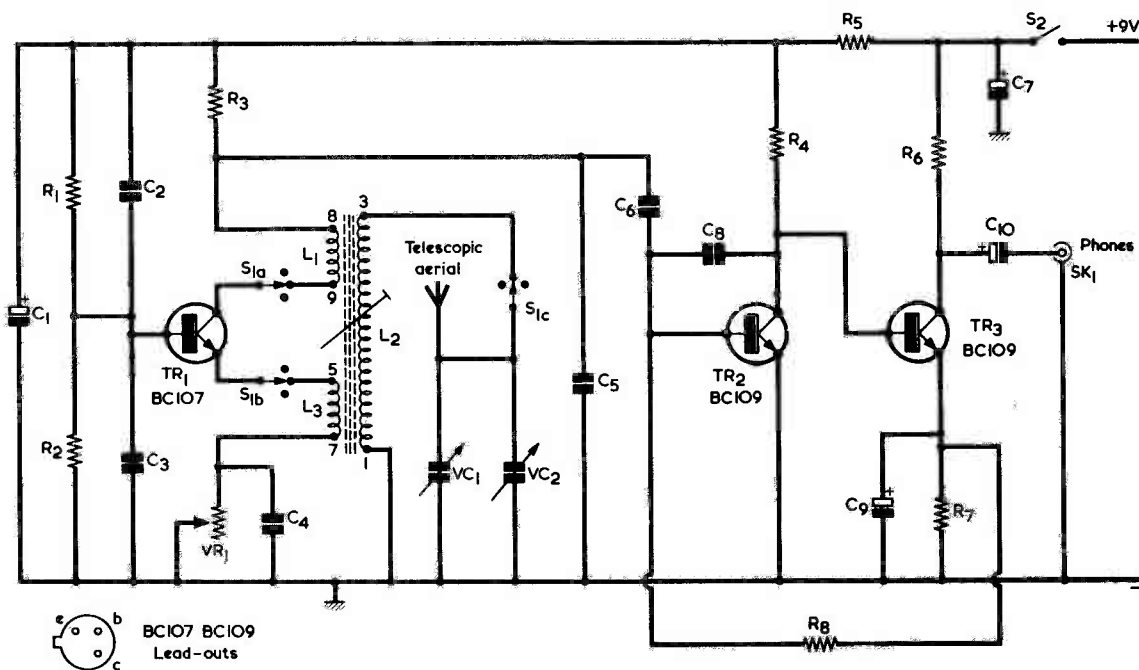

Fig. 1. The circuit of the medium and dual short wave radio. For clarity, only one of the three coils is shown

oscillator coils, with L2 functioning as the tuned winding and L1 and L3 as coupling windings to the collector and emitter of the transistor. In normal usage the coils would operate at frequencies which are higher than signal frequency by the superhet intermediate frequency of 465kHz. In the present circuit they are used without series padding capacitors and this fact, combined with the relatively wide inductance change offered by their adjustable iron-dust cores, enables them to cover the frequency ranges just mentioned.

Although the circuit may seem an unusual choice for the basis of a t.r.f. detector it is nevertheless a good one. This is because almost any reliable oscillator circuit lends itself well to operation as a regenerative detector if the feedback level is kept just below that at which oscillation takes place.

TR1 is employed in the common base mode with its base bypassed to chassis by C3. VC1 and VC2 connect to the tuned winding of the coil. VC1 has the higher capacitance and is the bandset tuning control, the lower value VC2 being the bandspread control. Since only a short telescopic aerial is employed it is important that a tight coupling be obtained to the tuned circuit. This is achieved by connecting the aerial direct to the non-earthly end of the tuned circuit.

The coils are intended to be plugged into B9A valveholders, and one end of the tuned winding is connected to a different pin in each. This enables them, in their normal application, to be plugged into a single valveholder having different padding capacitors connected to the appropriate valveholder pins. In the present circuit it is merely necessary to remember that the connections to S1(c) are from pin 2 of the 2T coil, from pin 3 of the 3T coil and from pin 4 of the 4T coil. The coil shown in Fig. 1 is the 3T coil.

The gain of TR1 is controlled by VR1 in its emitter circuit. The voltage at TR1 emitter is largely controlled by the potential divider, R1 and R2, which connects to its base, whereupon the operating current of TR1 is controlled by VR1. TR1 gain increases with increasing operating current, and it is in this manner that VR1 controls the gain of the stage. VR1 is normally adjusted for a gain level just below that at which TR1 oscillates.

TR1 acts as a detector because it offers non-linear amplification. Positive-going half-cycles at its collector have received less amplification than negative-going half-cycles since they correspond to a lower collector current. Although the degree of non-linearity is small it is still in practice sufficient for signal detec-

tion, and the effect becomes more enhanced as regeneration is increased. The detected signal is built up across R3, with C5 functioning as a bypass capacitor for the remanent r.f. signal, and it is then applied via C6 to TR2.

The audio stages comprising TR2 and TR3 are quite straightforward, and the transistors appear in a direct coupled circuit with both in the common emitter configuration. C8 provides roll-off of the higher audio frequencies, giving a consequent improvement in stability and signal-to-noise ratio.

C1, C7 and R5 are supply decoupling components, and C10 provides d.c. blocking at the output. Total current consumption is only about 2mA, and many hours of operation can be obtained from a PP3 battery. The receiver will perform quite well with any BC109 transistors in the TR2 and TR3 positions. However, for optimum results it is preferable to use the high gain BC109C types.

## CASE AND CHASSIS

A home-made case and chassis are employed. The front and rear panels and the chassis are cut out from 18 s.w.g. aluminium sheet, and details of these are given in Fig. 2.

Making the front panel is quite straightforward apart from the three 4BA clear countersunk holes required for mounting VC1. These correspond with three 4BA tapped holes in the front plate of the capacitor, and a simple method of marking these out is to cut a small hole in the centre of a piece of paper and pass it over the spindle of the capacitor. The three tapped hole positions are then marked on the paper with a pencil, whereupon it becomes possible to use the paper as a template for marking out the holes in the panel. No dimension is given for the diameter of the mounting hole for SK1 as this depends upon the particular component used.

The rear panel is the same as the front panel except that it does not have the holes for the controls and SK1. There is instead a small hole at the bottom right (as viewed in Fig. 2) which allows the passage of a wire to the telescopic aerial.

The chassis has its two 1in. flanges bent up, towards the reader, and these are later secured with 6BA bolts and nuts at the corresponding holes in the front and rear panels. The three large holes in the chassis are for B9A valveholders. When mounted, these will have the orientation indicated in Fig. 4. The two 6BA clear mounting holes for each valveholder may be marked out with the aid of the valveholders themselves. Also required on the chassis are two 6BA clear holes for the component panel, two 6BA clear holes for the 6-way tagstrip and a hole for the battery leads. The 6BA clear holes are marked out with the aid of the component panel and the tagstrip, both of which will be described shortly. The precise positioning of these holes is not critical.

When all holes have been drilled the chassis may be assembled to the front and rear panels. The 1in. flanges of the chassis are above the chassis deck. Also above the chassis are the three coils, with the valveholder tags projecting below the chassis. The component panel and 6-way tagstrip are below the chassis. The PP3 battery will be situated above the chassis when construction and wiring are complete.

At this stage the controls, valveholders and SK1 may be mounted. A chassis solder tag is fitted at two of the valveholders, as shown in Fig. 4. VC1 is mounted by three 4BA screws which must have



*Looking down into the receiver. The only parts above the chassis are the three coils and the PP3 battery*

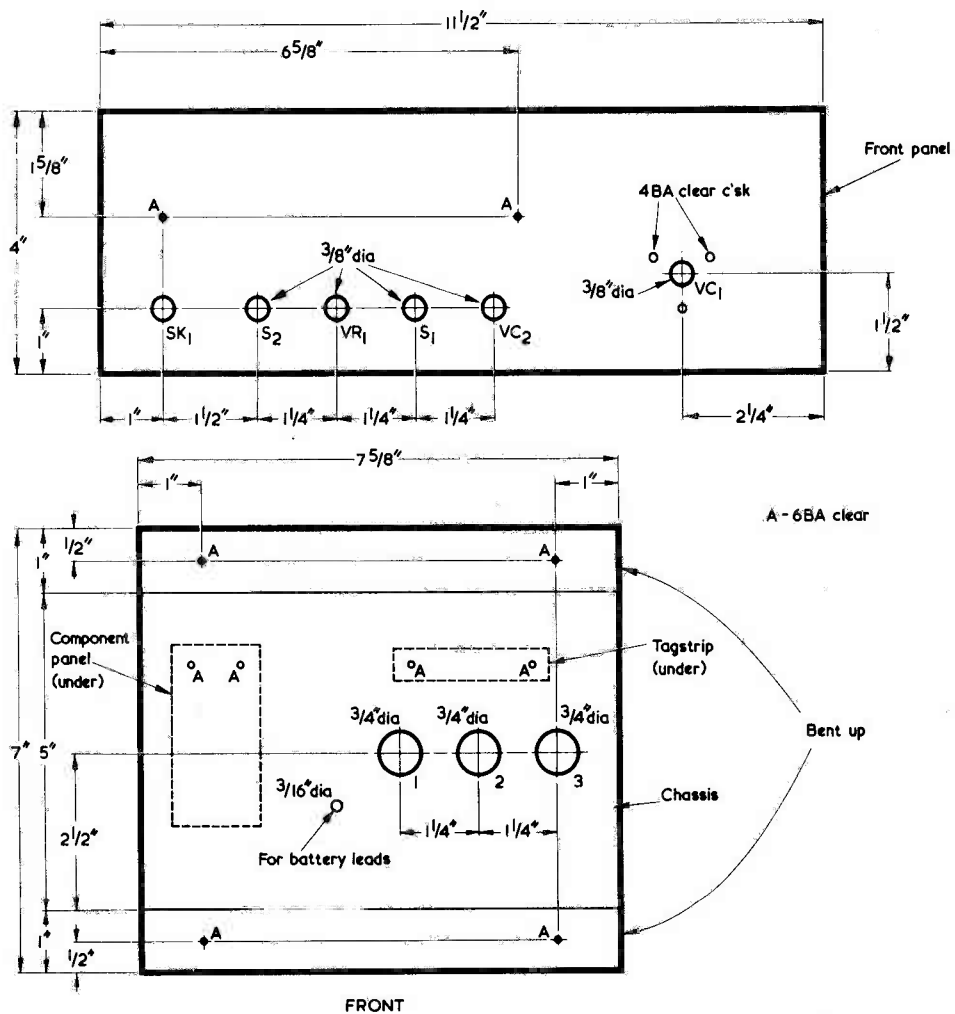

Fig. 2. Details of the front panel and chassis. These are cut out from 18 s.w.g. aluminium sheet

countersunk heads in order not to obstruct the control knob. The screws must be short, and care must be taken to ensure that their ends do not pass more than fractionally inside the front plate of the capacitor as they can then damage the capacitor vanes. It will be found helpful to fit spacing washers between the front panel and the capacitor front plate.

Two case sides may be made up with  $\frac{3}{4}$  in. timber, as shown in Fig. 3. They are covered with Fablon, or similar, and then two 5 in. battens are nailed to each of them on the inside, also as illustrated. The side pieces are affixed to the front and rear panels by means of adhesive at the batten ends. The panel top and bottom edges project beyond the top and

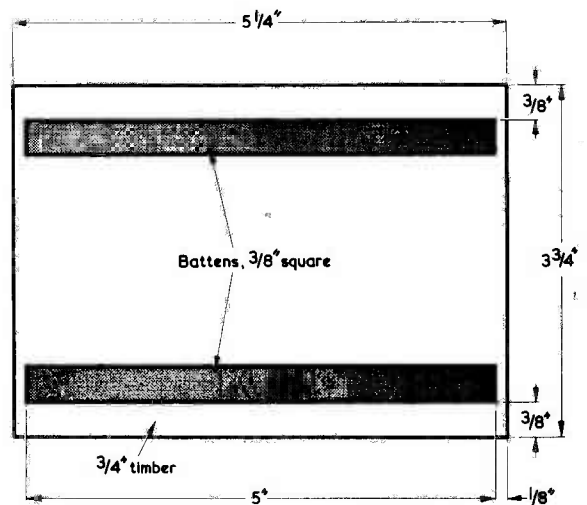

Fig. 3. The sides of the case consist of two pieces of thick timber. The two square-section battens are nailed to each on the inside

bottom edges of the timber side pieces by an equal amount. The top and base of the case consist of two pieces of hardboard, each measuring 13 by 5in. These are covered with the same self-adhesive plastic as the sides and are mounted by a small woodscrew at each end which passes into the appropriate side piece. The base is fitted with four rubber feet, these being secured near the corners. The top and base panels are fitted after wiring has been completed.

If the a.f. output stage or the modification for a long aerial is to be incorporated later it is necessary to drill further holes in the rear panel. Readers who anticipate undertaking these modifications may prefer not to affix the rear panel with adhesive at this stage or to devise an alternative means of securing the panel, say by means of small brackets and bolts and nuts.

## DETECTOR WIRING

Most of the components in the detector stage are wired up on the 6-way tagstrip, as illustrated in Fig. 4. This tagstrip can be cut down from a 28-way tagstrip Type B, available from Doram Electronics. Cut out a section with 7 tags from one end of the strip, remove the seventh tag and drill the strip at this point to take a 6BA mounting bolt. Any other small 6-way tagstrip with mounting holes at each end and having horizontal tags may alternatively be employed.

First wire up all the components which connect

directly to the tags and then mount the tagstrip under the chassis with 6BA bolts and nuts. Fit spacers over the bolts between the chassis and the tagstrip to ensure that the latter is clear of the chassis surface. Then wire the tagstrip to the valveholders and complete the wiring between the valveholders and switch S1(a)(b)(c). Note that this switch is a 4-pole component with 1 pole unused. Fig. 5 shows the connections at this switch. Some rotary switches may have the inner tag of each pole at a different position, relative to the three outer tags to which it connects, than is shown in Fig. 5. This point may be checked before wiring with the aid of an ohmmeter or continuity tester. All the wiring in the detector stage, including that to S1(a)(b)(c), should be kept as short and direct as is reasonably possible.

The connection to VR1 is to the track tag corresponding to full clockwise rotation of the spindle. C4, which is mounted at the potentiometer, is also soldered to this track tag. Its other lead is soldered to the potentiometer slider tag.

There is no need to make any connection to the moving vanes tags of VC1 and VC2 as this is automatically provided by way of the metal front panel. The lead from S1(c) arm tag connects to the nearer fixed vanes tag of VC2. A second lead from the remaining fixed vanes tag of VC2 connects to the nearer fixed vanes tag of VC1.

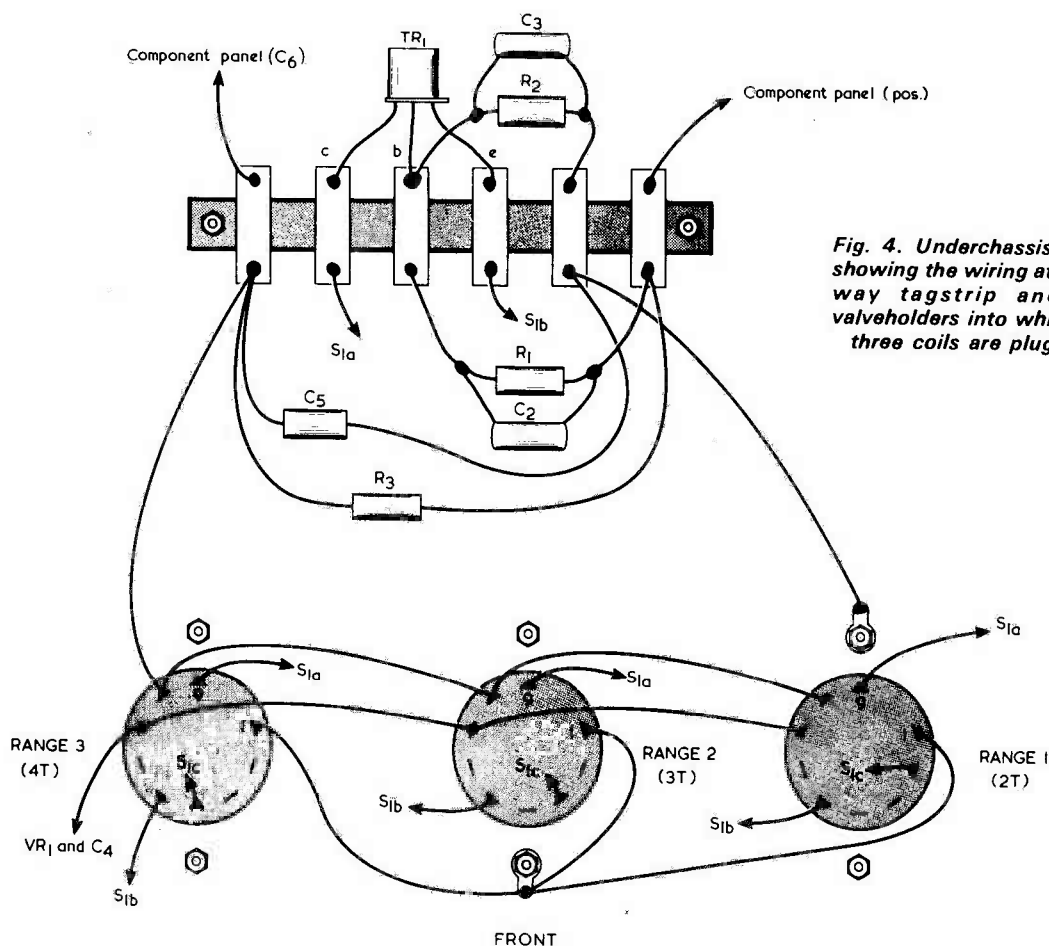
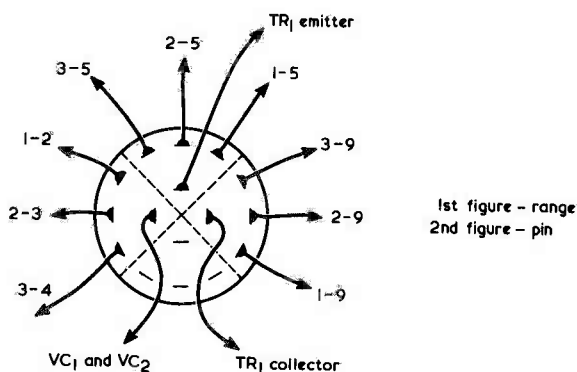
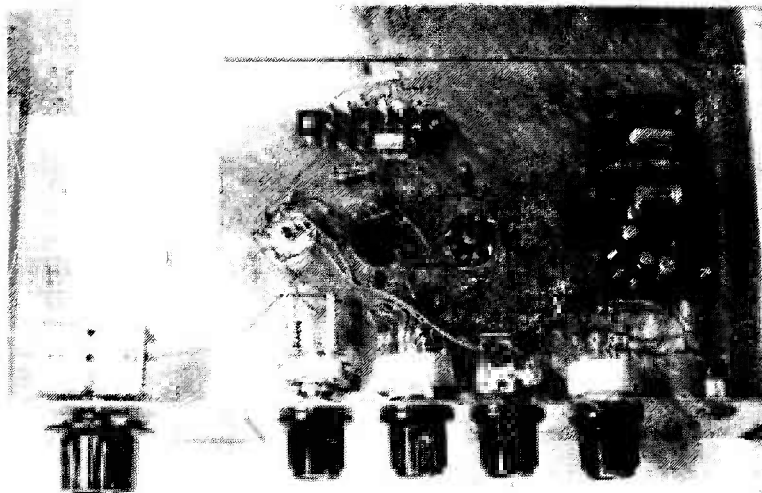

Fig. 4. Underchassis view, showing the wiring at the 6-way tagstrip and the valveholders into which the three coils are plugged.

*Underneath the chassis. The three valve holders, the 6-way tagstrip and the component panel are all spaced out comfortably*



**Fig. 5.** The wiring to switch S1(a)(b)(c). Check the switch tag positioning as described in the text before making any connections

## COMPONENT PANEL

The a.f. stages around TR2 and TR3 are assembled on a piece of 0.15in. Veroboard having 18 holes by 9 copper strips. The component side of this board is illustrated in Fig. 6.

First cut out the board to the required size, drill out the two 6BA clear holes and make the six breaks

in the copper strips. Next wire in the components as shown in the diagram. The panel is mounted on the underside of the chassis as indicated in Fig. 2, but it should first have all its external connections completed. The lead to SK1 from the hole adjacent to C10 connects to the non-earthly (tip) contact of this socket, whilst the lead from the hole next to R7 connects to the earthy (sleeve) contact. SK1 is specified as a jack socket with a break contact which opens when the plug is inserted. A socket with a break contact is not necessary with the receiver as it stands, but is required if the audio output stage is added later. After all the external connections have been made the component panel is mounted to the chassis with 6BA bolts and nuts, using spacers to keep it clear of the chassis surface.

The few remaining connections are now completed. An insulated lead is connected between the earthy tag of SK1 and the slider of VR1, the connection being continued to the nearer chassis solder tag under the valveholder mounting nuts.

The battery clip leads pass through the chassis hole indicated in Fig. 2. The negative lead connects to VR1 slider and the positive lead to the unused tag of S2. In the prototype a multi-pole switch was employed for S2 with no connections made to the unused poles, but any small rotary switch offering the s.p.s.t. switching required can of course be employed.

The telescopic aerial used with the author's receiver had an extended length of 3ft. 7in. and a

*The Veroboard panel on which the circuitry around TR2 and TR3 is assembled*



**Fig. 6. The a.f. amplifier stages around TR2 and TR3 are assembled on a Veroboard panel. The component side of the panel is shown here**

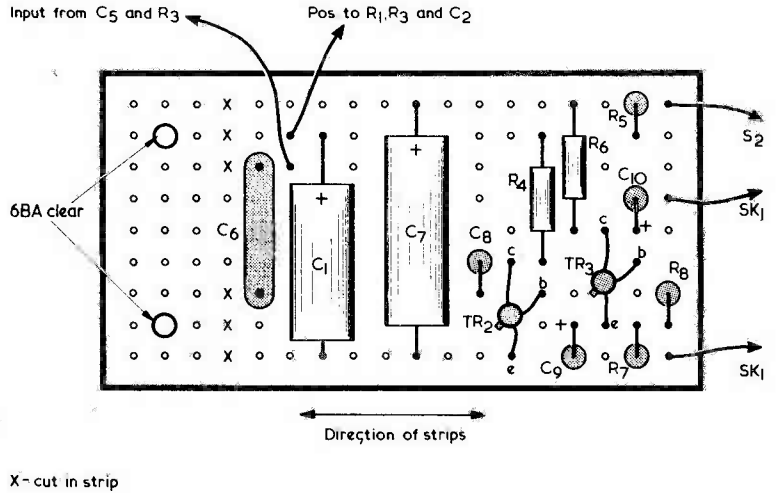

collapsed length of 7in. Any telescopic aerial having approximately the same extended length will be suitable, and it is secured to the rear of the right hand case side (looking at the front of the receiver) by means of a simple bracket and two wood screws. A wire from this aerial passes through the hole in the rear panel to the right hand fixed vanes tag of VC1.

A tuning scale taken from "Panel-Signs" Set No. 5 is applied to the front panel at VC1. The knob for this capacitor is fitted with a cursor which can consist of a piece of stiff wire glued to the knob underside. Legends taken from "Panel-Signs" Set No. 4 are also fitted to the front panel to indicate control functions. "Panel-Signs" are available from the publishers of this journal.

### ADJUSTMENT AND USE

As supplied, the coils have their adjustable cores screwed right down for packing purposes. If a calibrated signal generator is available the cores can be adjusted so that the requisite frequency ranges are obtained. In the absence of a signal generator the cores can be adjusted in the following manner. The core of the Range 1 coil is set up so that about 2mm. (0.08in.) of the brass threaded section protrudes above the top of the former. The Range 2 coil is adjusted for a protrusion of approximately 6mm (0.24in.) and the Range 3 coil for a protrusion of about 10mm. (0.4in.). These settings will allow approximately the correct frequency ranges to be obtained.

The receiver is fairly easy to operate although it will be necessary to obtain a little experience before optimum results are obtained. The best type of headphones to use are those with an impedance of 4,000Ω (2,000Ω per phone) but in practice the output will drive any type having an impedance of a few hundred ohms or more. The prototype even gave fairly acceptable results with headphones of 16Ω impedance. As mentioned at the beginning of this article, the output can also be connected to an external amplifier and speaker.

VC1 is an ordinary tuning control covering the full range of whatever coil is switched in. It is suitable for tuning a.m. signals on Ranges 1 and 2. It will be dif-

ficult to tune to s.s.b. signals, or to signals on Range 3 with this control. The best procedure then consists of setting VC1 close to the required signal and then finally tuning with VC2. Since VC2 has a much lower value than VC1 it covers a smaller tuning range over its travel, giving the effect of an "electrical slow-motion" control.

Careful adjustment of the regeneration control, VR1, is needed for best results. When this control is turned fully anticlockwise the receiver is at its least sensitive, although it will still probably be possible to tune in a few stations on each range. Advancing the control clockwise will raise the volume and greatly increase the number of stations which can be received. However, if the control is advanced too far the detector will break into oscillation, this condition being indicated by a rise in background noise and by whistles of varying pitch as the receiver is tuned across a.m. signals. For optimum sensitivity and selectivity when receiving a.m. signals VR1 should be advanced to a setting just below the threshold of oscillation. VR1 will need to be readjusted if the receiver tuning is altered by any significant amount.

The set has been primarily designed for the reception of a.m. broadcast signals, but it will function quite well when used to receive 80 metre morse (c.w.) and single sideband (s.s.b.) signals. The 80 metre amateur band extends from 3.5 to 3.8MHz and will be found near the high frequency end (VC1 vanes

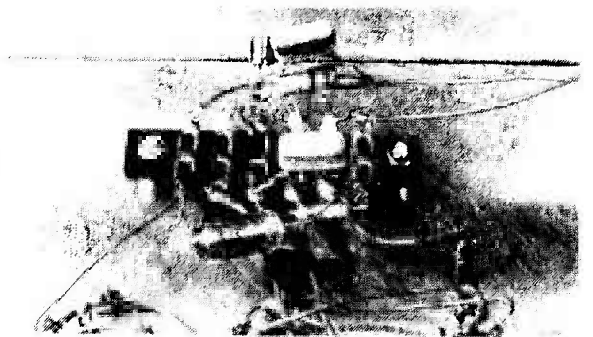

**A closer look at the 6-way tagstrip**

*Looking towards the controls from the rear of the receiver*



nearly fully unmeshed) of Range 2. Reception of c.w. and s.s.b. signals is given by advancing VR1 just beyond the threshold of oscillation. The set is then tuned to provide a beat note of comfortable pitch with c.w. transmissions or to resolve the modulation in the case of s.s.b. signals.

Broadcast a.m. signals should be readily picked up, as many of the transmitting stations are so powerful that they can be received with quite simple equipment.

## NEXT MONTH

In next month's concluding article, details will be given of the additional a.f. output stage and the modification which allows the use of a long wire aerial.

(To be concluded)

---

# U.S. RECORDING CENTENNIAL STAMP

By Michael Lorant

The United States Postal Service has issued a new 13 cent commemorative postage stamp to mark a century of progress in sound recording. The design of the stamp was unveiled this year during the 19th annual Grammy Awards telecast of the U.S. National Academy of Recording Arts and Sciences.

The colourful stamp, which depicts a stylised concept of early sound recording equipment, was issued on March 23rd in Washington D.C. during the Annual Cultural Award Dinner of the Recording Industries of America.

Sound recording was born one hundred years ago and the stamp points to the dramatic developments in recording techniques and equipment evolving from the earliest tin foil machine to today's sophisticated records and tapes.

The creator of the stamp was Walter Einzel, of Westport, Connecticut, who teamed with his wife to design four U.S. stamps

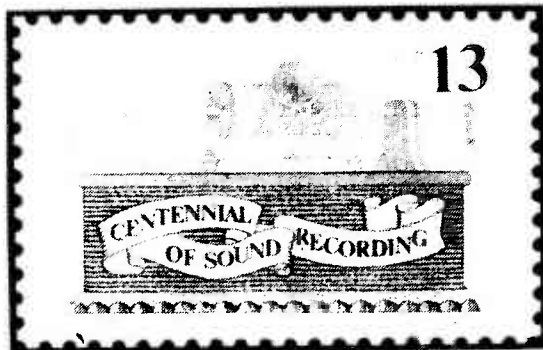

*This U.S. Commemorative postage stamp marks the fact that sound recording has now been in existence for a hundred years*

marking *Progress in Electronics*.

The legend "USA 13c" appears in black in the upper right corner of the stamp design. Across the base of the recording device, in black lettering with a banner format, appears "Centennial of Sound Recording". ■

## ELECTRONIC PIANO USING GIM MICROCIRCUIT

The piano, now beyond the reach of many household budgets as a source of home entertainment, could once again be restored to popularity following the development of an electronic piano which could sell for as little as £100 it is claimed.

Key to this development is a new MOS microcircuit (AY-1-1320) designed by General Instrument Microelectronics, Glenrothes, Scotland, which simulates the sound and touch of hammer action instruments.

Unlike the electronic organ, in which volume is constant for all key depressions, the electronic piano incorporates circuitry which senses the key velocity as the pianist strikes each note, adjusts the output volume accordingly and produces a note which decays in amplitude in a manner similar to a hammer action instrument.

The instrument has other features which make it attractive. Firstly, it is extremely compact and can readily be accommodated in the smallest living room. Secondly, the volume can be set to any desired level so there need be no inconvenience to neighbours —

alternatively, headphones can be used.

General Instrument Microelectronics has no plans to produce an electronic piano itself but plans to sell these microcircuits to electronic organ manufacturers.

*Technical Description*

The MOS microcircuit, incorporates 12 separate envelope generation circuits, for octave tones and semi-tones. Thus a five octave instrument would require no more than five 40 pin dual-in-line devices of this kind.

Key velocity or touch is sensed by a switching arrangement which connects the input circuitry to the negative supply in the rest position and to the ground when the key is fully depressed. An on chip timer is initiated by removal of the negative supply and stopped when the key is grounded. The time to change state is thus inversely proportional to the key velocity and can be used to control the output volume.

The output from each keying circuit is a square wave of the required fundamental frequency. This is shaped by external voicing circuits to produce a piano like tone. The characteristics of the external voicing circuits are defined by the manufacturer and his skill in specifying them determines the eventual sound produced by the electronic piano.

## BIG PRIZES FOR NATURAL HISTORY RECORDISTS

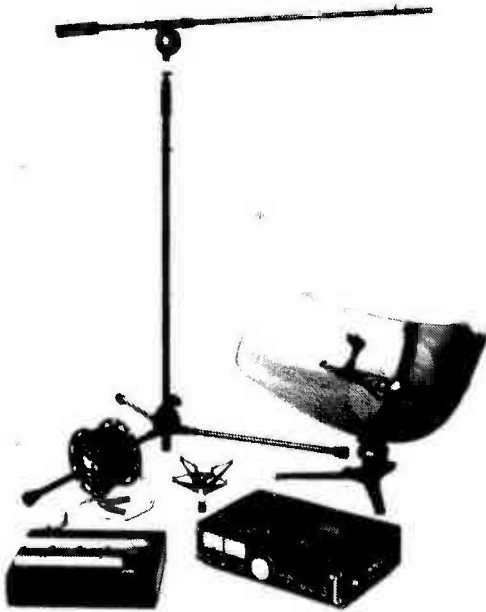

More than £500-worth of JVC 'sound safari' equipment, including the model 1635 Mk II portable stereo cassette deck, is top prize in 3M's annual Scotch Wildlife Sound Recording Contest

Top prize in 3M's Scotch Wildlife Sound Recording Contest for 1977 is more than £500-worth of JVC "sound safari" recording equipment.

Entrants have until the end of October to record the sounds of the countryside for entry in the competition. There are classes — catering for both experienced and novice amateur recordists — for birds, mammals/insects, and outdoor habitat recordings, and special awards for the most original recordings, the best entry originating on cassette, and the best stereo entry.

The JVC prize, for the 3M Wildlife Sound Recordist of the Year, comprises a model CD-1635 Mk II portable stereo cassette deck with Super ANRS noise reduction; transparent collapsible parabolic reflector for accurate sound focusing; super-directional/uni-directional electret condenser microphone (worth £102) complete with multi-way boom stand and microphone suspension unit and 20 metres of stereo cable.

The 75W Monitor MA4 speakers will go to the entrant submitting the most original recording, and a pair of K.240 dynamic stereo headphones from AKG to the recordist with the best stereo entry. For the best recording originating on cassette there's 50 C90 Scotch High Energy cassettes. Each class winner receives a valuable prize and there are prizes for runners-up.

Rules and entry forms are available from Bill Bowles, Recording Materials Division, 3M United Kingdom Limited, 380/384 Harrow Road, London W9 2HU. There is no entry fee.



# COMMENT

## CO-DISCOVERER OF THE LASER AWARDED 1977 MARCONI INTERNATIONAL FELLOWSHIP

On April 25th in Stockholm, King Carl Gustav XVI of Sweden presented the \$25,000 1977 Marconi International Fellowship to Professor Arthur L. Schawlow of Stanford University. Dr. Schawlow is the co-discoverer of the laser.

Dr. Schawlow was born in Mt. Vernon, New York. He moved to Toronto, Canada, at an early age and it was there he began his scientific studies. His research has been in the fields of optical and microwave spectroscopy, nuclear quadrupole resonance, super conductivity and lasers. In 1955, with C. H. Townes, Nobel laureate, he was co-author of "Microwave Spectroscopy" and in 1958 they published the first paper describing optical masers, which are now called lasers.

## ELECTRIC BENCH GRINDER

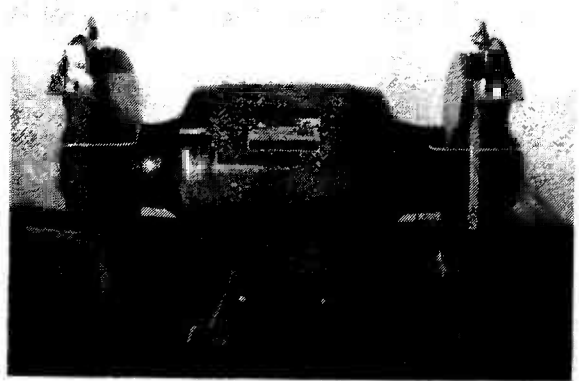

This electric bench grinder is designed for the professional and "Do it Yourself" user. It incorporates a  $\frac{1}{4}$  H.P. single or three phase motor with condenser starting and is fitted with two 6" grinding wheels, one coarse and one fine, a safety pull/push on/off switch, safety plastic eye shields and the whole machine is built on generous and robust lines. The price is £45 plus £3 packing and carriage plus V.A.T. and is outstanding value for money. Further details from: Hadley Sales Services, 112 Gilbert Road, Smethwick, Warley, West Midlands B66 4PZ.

## TWO INTERESTING RALLIES

- Northern Mobile Rally — 22nd May, 11.30-18.30 hrs at The Victoria Park Hall, Keighley, Yorks. Organised by the Otley Radio and Electronics Society.
- East Suffolk Wireless Revival — 29th May, 1100-1600 hrs at Civil Service Sports Ground, Straight Road, Bucklesham, Ipswich (near the Suffolk Show Ground). Organised by the Ipswich and Martlesham Radio Clubs.

## MOTOROLA RATIONALISES SEMICONDUCTOR RANGE IN EUROPE

In the last ten years, the well-established Motorola development programme has resulted in the design and introduction of hundreds of new devices each year. In Europe, this standard product range has included over 15,000 device types which, to many users and buyers, has often presented an overwhelming choice.

As a result of recent market research, Motorola Semiconductors in Europe have determined that 4,000 devices — now known as "preferred product" — will meet the vast majority of customers' needs. All Motorola product categories are fully represented and all potential applications should be covered by at least one device type.

Commenting on this announcement Piero Martinotti, Motorola's European Director of Marketing, said: "For some time I have felt that we have been making the end-user's life more difficult than it need be, by asking them to choose their requirements from too many thousands of semiconductor devices.

This product line-up of 4,000 devices has been published in a new catalogue, "The European Selection" and is available free-of-charge from Motorola distributors.

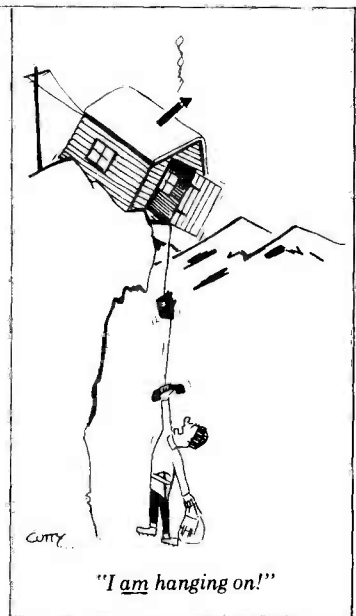

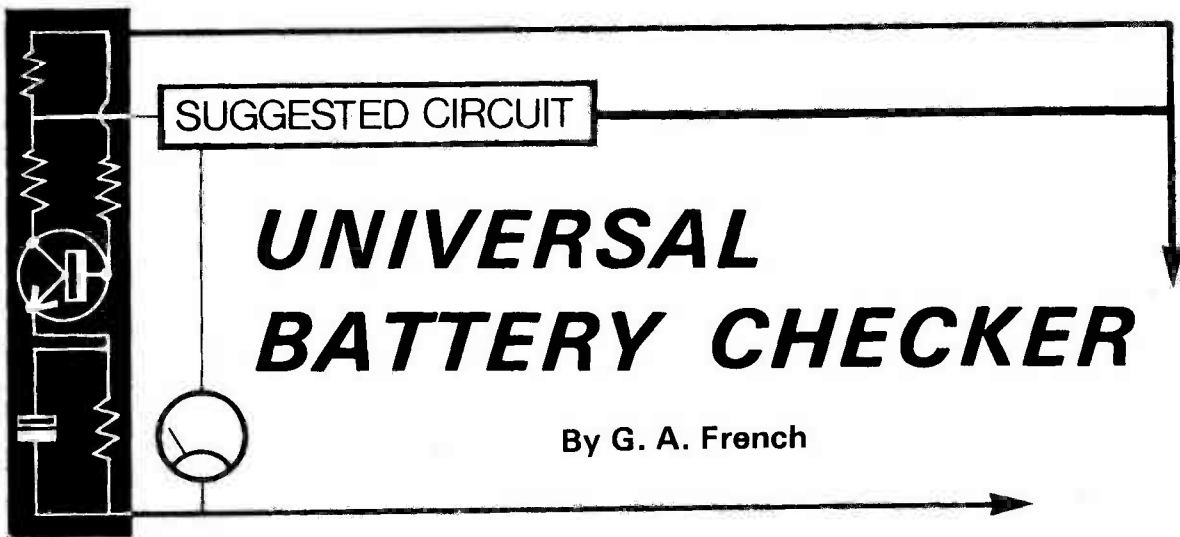

# UNIVERSAL BATTERY CHECKER

By G. A. French

It is often desirable, with battery operated test equipment, to have some means of checking the battery voltage. If this is not done it is possible for the battery voltage to fall to a level at which the test equipment gives a false or misleading performance, with the user being unaware that this is happening. For economic reasons it is usually undesirable to have a voltmeter built into the test equipment, and it is also undesirable to have a voltage indicating device which continually draws current unless that current is exceptionally low.

The battery voltage checker to be described in this article can be fitted in any item of battery equipment having a nominal battery supply voltage of 6 to 15 volts, and it can be pre-set to cause a light-emitting diode to be illuminated, at the press of a button, when the battery voltage has fallen to the critical level for the particular equipment concerned. Current is

drawn from the battery only when the button is pressed. The l.e.d. cannot light up when the battery voltage falls to less than about 1.8 volts but, at such a low voltage, the performance of the equipment can be expected to be so poor as to automatically indicate an excessively low supply potential. Typically, the circuit would be set up such that the l.e.d. will light up when a 6 volt supply has fallen to 4 volts, a 9 volt supply to 6 volts and a 12 volt supply to 8 volts. However, any other voltage within reason can be chosen as that at which the l.e.d. becomes illuminated. An important feature is that the range of battery voltages between that at which the l.e.d. just ceases to be extinguished and that at which it lights up fully is very narrow.

Apart from the push-button and the l.e.d., the circuit requires only two low cost transistors, a diode, three fixed resistors and a pre-set skeleton potentiometer.

## CIRCUIT OPERATION

The circuit of the battery checker appears in the accompanying diagram and functions essentially by having a pair of transistors, TR1 and TR2, control the current available for a light-emitting diode. This is not a new idea and has been used in this journal in an earlier article ("Car Battery Monitor" in the February 1977 issue). In the present application the scheme has been developed to enable a wide range of voltages to be catered for, to give rapid switch-on of the l.e.d. with falling voltage and to offer a high degree of simplicity and economy in components.

Let us assume that the nominal battery supply voltage applied to the circuit is 9 volts and that the sensitivity control, VR1, is adjusted such that the l.e.d. will light up when that voltage has fallen to 6 volts. Push-button S1 is pressed whenever it is desired to make a check of the voltage.

For battery voltages above 6 volts a bias current flows from the slider of VR1 to the base of TR1, causing an

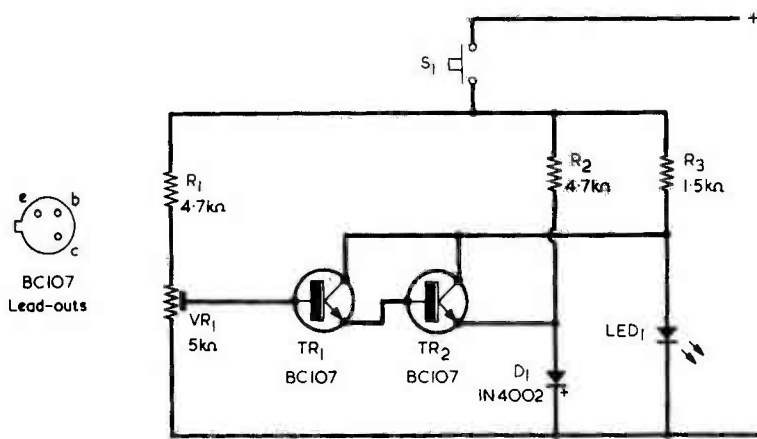

*The circuit of the battery voltage checker. This is connected across the positive and negative supply rails of the battery powered equipment in which it is installed*

amplified emitter current to flow into the base of TR2. TR2 provides further current amplification and a proportionately high current flows through R3, causing the voltage across LED1 to be below that at which it lights up. If we assume a forward voltage drop of 0.6 volt across a silicon p.n. junction, the voltage at the base of TR1 under these conditions is 1.8 volts. This is given by the sum of the series voltage drops in the base-emitter junctions of TR1 and TR2, and in diode D1. The collector-emitter potential of a conductive silicon transistor is of the order of 0.1 volt, and this voltage will appear between the collector and the emitter of TR1, whereupon the voltage across the l.e.d. becomes the sum of the collector-emitter voltage of TR1 (0.1 volt), the base-emitter voltage of TR2 (0.6 volt) and the voltage across D1 (0.6 volt), giving a total of 1.3 volts. This, incidentally, is the measured voltage given in practice with the prototype circuit and is too low to allow the l.e.d. to become illuminated.

If the battery voltage falls close to 6 volts the voltage at VR1 slider drops to slightly more than 1.8 volts. When the battery voltage is exactly 6 volts the voltage at the slider of VR1 becomes just too low to keep TR1 and TR2 fully turned on, and the voltage across the l.e.d. rises to around 1.5 volts. The l.e.d. gives a glow which is just discernible. As battery voltage falls further the glow in the l.e.d. rises rapidly in brilliance until it glows at its maximum brightness level, this condition corresponding to TR1 and TR2 being completely cut off. When the author's circuit was set up for 6 volts the l.e.d. was more than adequately lit at a battery voltage of 5.95 volts and was at maximum brightness at 5.85 volts.

Should the battery voltage decrease further, TR1 and TR2 remain cut off and the l.e.d. continues to be illuminated. The l.e.d. extinguishes when the battery voltage reaches a very low level well below 2 volts.

Similarly abrupt illumination of the l.e.d. with falling battery voltage is given at other settings of VR1. If this control is adjusted such that the l.e.d. just glows at 4 volts, it is adequately lit at 3.9 volts and fully lit at 3.8 volts. The corresponding voltages for 8 volts are 7.95 and 7.8 volts, and for 12 volts are 11.9 and 11.7 volts.

Thus, battery voltage in the equipment in which the circuit is fitted is checked by pressing S1. If there is then no glow in the l.e.d., battery voltage is above the critical level. Should there be a slight glow the battery voltage is at the pre-set level and if there is a bright glow the voltage is below that level.

### OPERATING SPEED

The speed with which the circuit responds to falling battery voltage is boosted by the presence of D1 and R2. If the emitter of TR2 were returned

directly to the negative rail the slider of VR1 would need to be adjusted to a lower setting along its track, whereupon a smaller fraction of the battery voltage would be applied to the base of TR1. In consequence the rate of change of TR1 base voltage with respect to falling battery voltage would be lower. Also, the presence of D1 results in the voltage across LED1, when it is extinguished, being only slightly below that at which it commences to glow. Resistor R2 causes a current to be maintained in D1 when the current due to the transistors reduces. In practice it provides a small but significant improvement in performance.

The current drawn by the circuit when the button is pressed varies with battery voltage. At 6 volts it is approximately 5mA, at 9 volts 7.5mA, at 12 volts 10.5mA and at 15 volts 13.5mA. Due to the action of the circuit there is little change in current consumption between the states when the l.e.d. is extinguished and when it is lit. These current consumption figures should not be excessive for most conventional items of test equipment.

The components are all readily obtainable. S1 is a push-button switch which closes when pressed, and R1, R2 and R3 are  $\frac{1}{4}$  watt 5% resistors. VR1 is a standard size skeleton pre-set potentiometer having a rating of 0.15 watt or more. It can have a value of 4.7k $\Omega$ , if this is easier to obtain. Should it be desired to employ gain selected transistors, TR1 and TR2 can be BC107B or BC107C. The latter may give a slight increase in the rapidity with which the l.e.d. lights up as battery voltage falls. D1 is an ordinary silicon rectifier. LED1 can be any small red l.e.d. having a panel-mounting bush, and the author employed a Type 4 red l.e.d. obtainable from Doram Electronics. With this l.e.d. the anode lead-out (which connects to R3) is shorter than the cathode lead-out.

When the checker has been assembled, VR1 has to be set up. A voltage equal to that at which it is desired that indication should be given is applied to the circuit, this voltage being monitored by a testmeter switched to an appropriate volts range. VR1 is then adjusted such that the l.e.d. just glows. The circuit is installed in the test equipment with S1 and LED1 mounted on the front panel and the remaining components at any convenient position inside.

There is a very slight risk that if the forward voltage drops in TR2 base-emitter junction and the diode are at the top of their spread the l.e.d. will not be fully extinguished when the battery voltage is above the critical level. The writer checked the circuit with a number of transistors as well as several silicon diodes and no problems on this score were evident at all. In consequence it is very unlikely that the risk, which must of course be mentioned when discussing the circuit, will be encountered in practice. ■



**RADIO AMATEUR OPERATORS HANDBOOK**  
13TH EDITION  
70p

Essential for the Short Wave Enthusiast

**THE RADIO AMATEUR OPERATORS HANDBOOK**

MAKE SURE OF YOUR COPY

**NOW! 88 PAGES ONLY 70p**  
P. & P. 12p

- ★ AMATEUR PREFIXES
- ★ AMATEUR CODES
- ★ LOCAL TIME CONVERSIONS
- ★ 8 MAPS
- ★ FREQUENCY/WAVELENGTH CONVERSION TABLES
- ★ POST OFFICE REGULATIONS

Many other essential items

**TO DATA PUBLICATIONS LTD, 57 Maida Vale, London W9 1SN**

Please supply ..... copy(ies) of "Radio Amateur Operators Handbook", Data Book No. 6

I enclose cheque/crossed postal order for .....

Name .....

Address .....

.....

.....

**BLOCK LETTERS PLEASE**

# SWITCH-OFF PILOT LIGHT

by A. P. Roberts

**This simple circuit acts as a turn-off reminder by causing an l.e.d. to flash when the equipment in which it is installed is switched off.**

When using battery operated equipment such as signal generators or electronic voltmeters, etc., there is always a risk of the apparatus being inadvertently left switched on unless some form of pilot light is fitted. The current consumption of an ordinary filament bulb is far too high for one of these to be used as an indicator with most equipment. On the other hand, light-emitting diodes have relatively low current requirements and are sometimes employed for this purpose. Even so, these require a current of at least several milliamps, which can be considered excessive with battery prices at their current high level.

Occasionally a flashing pilot lamp is used, and this has the advantage of consuming power at a significant rate only while the pilot light is on. If a charge storage circuit is used to provide the flash there is also a continual but very small current consumption.

A third and more novel method is available, and has been described in two previous articles in this journal. With this method, negligible current is consumed whilst the equipment is switched on, but a light flashes when it is turned off. In the first article, "Switch-Off Flasher" by S. A. Thomas in the February 1971 issue, the flashing light was a filament bulb. The second article, "Switch-Off Reminder" by T. Miles in the issue for August 1976, brought the idea up to date by having an l.e.d. flash instead of a filament bulb. In addition to their very small current consumption, the advantage behind these schemes is that there is a positive effect when the equipment concerned is switched off. Turning off an item such as an electronic voltmeter does not normally produce any perceptible result. If, however, the process of switching off the equipment causes a visible effect there is a psychological link in the mind which associates the effect with the act of switching off, and there is less likelihood of the equipment being left on.

## ON-OFF SWITCH

The circuits given in the previous articles required that the single throw on-off switch incorporated in the equipment be changed for a double throw type. The circuit to be described here requires no alterations to the existing on-off switching arrangements, and it is simply wired across the supply lines of the equipment to which it is fitted. Since it is impossible to predict its performance with all items of equipment the circuit has to be considered as being in the experimental category, and constructors are advised to check it out



*Side view of the completed light assembly. The twisted leads connect to the supply rails of the associated equipment*

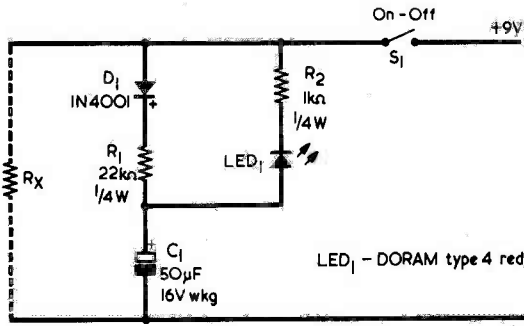
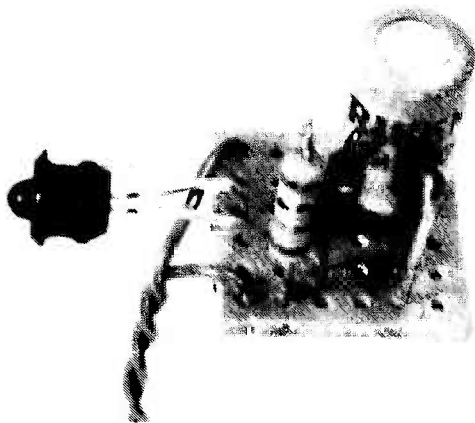

**Fig. 1. The circuit of the switch-off pilot light. S1 is the existing on-off switch in the equipment, and RX represents the equipment circuit**

in a temporary "lash-up" form before fitting it permanently into the equipment for which it is intended. In general the circuit should operate satisfactorily with any item whose current consumption is in excess of a few milliamps.

The circuit of the switch-off pilot light appears in Fig. 1. In this diagram S1 is the existing on-off switch whilst RX represents the equipment circuit which draws current from the battery. A 9 volt battery is assumed but the circuit will also function with a 6 or 12 volt supply. As can be seen, the pilot light components are connected across the supply rails after the on-off switch.

When S1 is closed, C1 charges up quickly via D1 and R1. The initial pulse of charging current, which at the outset is only about 0.4mA, soon ceases, after which the only current drain is a minute leakage current in C1. At the instant of switch-on the battery voltage appears as a reverse voltage across LED1. The l.e.d. specified is capable in practice of withstanding



**Another look at the assembly. An idea of its very small size is given when it is appreciated that the Veroboard is of 0.1in. matrix**

this voltage. After C1 has charged, the only voltage across LED1 and R2 is the 0.6 volt forward voltage dropped across D1.

At switch-off the 9 volt supply is disconnected, whereupon C1 discharges via LED1, R2 and RX. If RX is sufficiently low the result is a brief but visible glow in the l.e.d. If S1 is closed once more, C1 recharges, and the l.e.d. will again flash when the switch is opened.

## CONSTRUCTION

The circuit is assembled on a small piece of 0.1in. matrix Veroboard having 6 holes by 6 strips. The layout of this panel is shown in Fig. 2. There are no breaks in any of the copper strips.

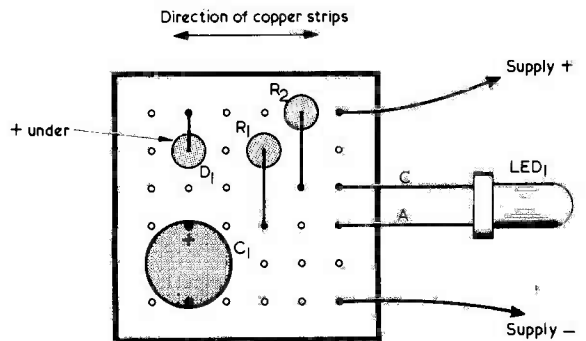

**Fig. 2. The pilot light components are assembled on a Veroboard panel as illustrated here**

Normally, it would be customary to first cut out the piece of Veroboard and then solder the components to it. In this case, however, due to the very small size of the board it will probably be found easier to wire in the components first at the corner of a larger board and then carefully cut away the excess.

The leads of LED1 are bent down at right angles before they enter the holes in the board. The l.e.d. can then be fitted to a front panel by means of its mounting bush, with the component board supported by its lead-outs. The Doram Type 4 l.e.d. is supplied with a mounting bush, and the shorter lead-out is that for the anode. Due to its small size it should not be found difficult to add the assembly to most existing pieces of equipment, even when the equipment is miniaturised.

There is some scope for experiment with component values. If the equipment draws only a very low current the flash in LED1 will be very dim or even non-existent. Under these circumstances it may be possible to increase the brightness by reducing the value of R2. This resistor should not be given a value lower than 150Ω. The duration of the flash will be lengthened by increasing the value of C1, which can have any capacitance up to some 500μF. As was stated at the beginning the circuit has to be treated as experimental, and the effects of changes in the values of R2 and C1 can be determined when it is initially checked in its temporary form, before the final assembly on the Veroboard panel.

# SHORT WAVE NEWS

## FOR DX LISTENERS

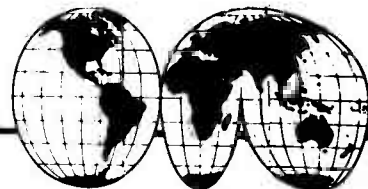

By Frank A. Baldwin

Times = GMT

Frequencies = kHz

To provide a change of fare from the broadcast bands diet, the amateur band spreads have been visited to obtain a taste of the available Dx being dish-ed up by prevailing conditions — and what a feast one can get at times!

As usual the choice of mode is cw, the first course being —

### 1.8-2.00 MHz (Top Band)

DJ6TK, DJ8WL, EI9J, F3AT, F8DB, GD3FXN, GI3JEX/P, G16YM, GM3PFQ, GM3ZSP, GW3COI, GW3GWX, GW3KUY, HB9CM, ISOLYN, K2BQO, K2GNC, K4CYU, KV4FZ, LU1BAR/W3, OE1TKW, OE5KE, OH1MA OH2BC, OH2BFJ, OK1ATP, OL4ATY, OL8CHI, PAOINA, PAOLOU, PAOTA, ST2AY, VE3BMV, W1BB, W1HGT, W1HND, W2DXL, W3BUR, W3JSX, W4PRO, YU3EY, YV10B, YV4BK, 9H1CG.

One can have a plateful of not-so-tasty QRM on the next serving but digestable morsels can be selected, such as —

### 7.0-7.1 MHz (Forty)

CE3AWY, CO2CM, CO5GV, CM7FM, EP2VW, FM7AZ, HC2LT, HI8MOG, KP4WL, KV4CI, KZ5EK, PP2JT, PY1NEW, PY2FDM, PY2GZY, PY3CMH, PY4AVM, PY5CO, PY7ADL, PY7CCZ, PY7CPB, PZ1AH, UD6DFF, UF6FBL, UI8ADM, UJ8JCI, UL7CT, UL7TBG, UM8BMV, VE1CD, VP2SAH, VP9HO, W3DAD, YV5AGS, YV7PF, ZL2AYP, ZS5AY, ZS6OH.

Without waiting, one can soon commence to devour the sweets of —

### 14.00-14.35 MHz (Twenty)

KG4MW, KP4ESP, KV4CI, LU8ADK, VP2SZ, VP8AI, VP9UT, YS10, 5Z4NI, 8P6AU.

From which once can gather that the writer is no gourmet of the last offering.

Coffee sir?

## CURRENT SCHEDULES

### ● PORTUGAL

“Radiodifusao Portuguesa,” Lisbon, presents an External Service in English to Europe from 1800 to 1830 daily on **6025** and **9740** and from Mondays to Saturdays inclusive on **15340** and **17880**.

### ● JAPAN

“Radio Japan,” Tokyo, beams a service in English to Europe from 0800 to 0830 on **15325** and **15430** and from 1830 to 1900 on **7195** and **9605**.

### ● TAIWAN

The “Voice of Free China,” Taipeh, schedules a programme in English to Europe, Africa and the Middle East from 2130 to 2230 on **9510**, **9600**, **11860**, **15225** and on **17720**.

### ● EAST GERMANY

“Radio Berlin International — the Voice of the German Democratic Republic,” Berlin, operates an External Service in which an English programme for Europe is at 1830 until 1915 on **6080**, **6115**, **7185**, **7300** and on **9730** and at 2115 until 2200 on **7260**.

### ● SWITZERLAND

The “Overseas Service of S.B.C.,” Berne, features programmes in English for Europe and other target areas from 0700 to 0730 on **3985**, **6165**, **9535**, **9560**, **11775**, **11950** and on **15305**; from 1100 to 1130 on **3985**, **6165**, **9535**, **15140**, **15430**, **17830** and on **21520**; from 1315 to 1545 on **3985**, **6165**, **9535**, **9735**, **11745**, **11870**, **15140** and on **15430**; from 1530 to 1600 on **3985**, **6165**, **9535**, **9590**, **11870** and on **15430** and from 2100 to 2130 on **3985**, **6165**, **9590**, **11720** and on **11870**.

### ● SPAIN

“Radiotelevision Espanola,” Madrid, lists programmes in English to Europe daily (except Sunday) from 2030 to 2230 on **6100** and on **9505**.

### ● NORTH KOREA

“Radio Pyongyang” broadcasts in English to Europe daily from 2000 to 2150 on **3890**, **6575** and on **9420**. An English programme to the Middle East and Africa is on the air from 1800 to 2000 on **3560**, **6338** and on **9977**.

### ● TUNISIA

The Domestic National Programme from Tunis may be heard from 0430 sign-on to 2200, in Arabic, on **7275**, **11970** and on **15225**. From 2200 until sign-off at 2345 the **7275** frequency is the only short wave channel in use.

### ● INDIA

“All India Radio,” Delhi, radiates in English to the U.K., West Europe and Australasia from 2045 to 2230 in the General Overseas Service on **7145**, **7225**, **9525**, **9912**, **11620** and on **11740**.

### ● CHILE

“La Voz de Chile,” Santiago, has programmes in English to Europe, the Middle East and the Americas from 2030 to 2050 and from 2250 to 2310 on **9566** and **15150**; from 0110 to 0150 and from 0210 to 0230 on **9566**.

## ● PHILIPPINES

"Radio Veritas," Manila, lists programmes in English from 0100 to 0200 on **11875** and **15280**; from 1400 to 1500 on **9645**, **11780** and on **15260**;

"Radio Filipinas, the Voice of the Philippines," Malolos, has an English transmission to Europe from 1655 to 1855 (often variable) on **9580**.

"Far Eastern Broadcasting Company," Manila, can probably best be heard here in the U.K. during the following transmissions — English to S.E. Asia from 1215 to 1630 on **15440**; from 1400 on **11920**; from 2315 to 0230 to South and S.E. Asia, Far East and Australasia on **11890** (from 2315 to 0100); on **15235** (from 2345 to 0230); on **15440** (from 2330 to 2400).

## AROUND THE DIAL

### ● NORTH KOREA

Radio Pyongyang on **6770** at 1435, local-type orchestral music, YL with song in Korean in the French transmission directed to S.E. Asia scheduled from 1400 to 1550.

Radio Pyongyang on a measured **9977** at 1600, announcements by OM and YL in commencement of the Korean Service to the Middle East and Africa, scheduled from 1600 to 1650.

Radio Pyongyang on a measured **6338** at 1855, YL with identification, orchestral and choral music in the English programme for the Middle East and Africa, scheduled from 1800 to 2000.

### ● POLAND

Warsaw on **11840** at 1205, OM in Italian to Europe, this programme being scheduled from 1200 to 1230.

### ● ETHIOPIA

ETLF Addis Ababa on **11910** at 2030 with identification and sign-off after the English programme for West Africa, scheduled from 1945 to 2030.

### ● MADAGASCAR

Radio Nederland (relay) on **11730** at 2114, OM in programme entitled "African Scene" in English to Africa.

Radio Nederland (relay) on **11740** at 1903, OM in Arabic to the Middle East, North Africa and Europe, scheduled from 1830 to 1950.

### ● FINLAND

Helsinki on **11755** at 1910, YL with interview in the English programme to Europe, the Middle East and West Africa, scheduled from 1900 to 1930.

### ● SOUTH AFRICA

Johannesburg on **11800** at 1953, interval signal, identification then French programme to West Africa and Europe, scheduled from 2000 to 2050, also in parallel on **11905**.

### ● TURKEY

Radio Ankara on **11880** at 1550, a programme of local music in the Bulgarian transmission scheduled from 1530 to 1600 on this channel.

### ● GREECE

Athens on **11730** at 1548, typical local music in the Greek programme for North America, scheduled from 1500 to 1550. Also logged on **11925** at 1847, similar programming.

## ● SWITZERLAND

Berne on **11870** at 1544, OM in the English programme directed to the Near and Middle East, Africa and Europe, scheduled from 1530 to 1600.

## ● WEST GERMANY

Cologne on **11905** at 1957, OM with identification and a newscast in the English programme to West Africa, scheduled from 1930 to 2000.

## ● ISRAEL

Jerusalem on **11630** at 1921, OM in Hebrew to Europe, South Africa and the Middle East, scheduled from 1800 to 1930.

## ● KUWAIT

Radio Kuwait on **9580** at 1858, YL with news of local affairs and events in English.

## ● CHINA

Radio Peking on **6860** at 2135, OM with a newscast to Europe in the English programme, scheduled from 2130 to 2230, also logged in parallel on **6270** and **7590**.

Radio Peking on **6560** at 2145, OM in the French programme directed to Africa and Europe, scheduled from 2130 to 2230.

Radio Peking on **7620** at 1909, OM in Hausa to West Africa, scheduled from 1900 to 1930 and also in parallel on **9900**.

Lanzhou on **4865** at 1416, OM and YL in a Chinese drama programme. The schedule is from 2150 to 0600 and from 0950 to 1600.

Radio Nanning on **4915** at 1414, OM in Chinese in a relay of the Home Service 1 programme from Peking. The schedule is from 2130 to 1600.

## ● VENEZUELA

R. Continente, Caracas, on **5030** at 0415, Latin American music with announcements in Spanish. Schedule is from 1000 to 0500 and the power is 10kW.

Radio Valera, Valera, on **4840** at 0400, OM with identification, sign-off with choral rendition of the National Anthem.

## ● BOLIVIA

Radio Riberalta on a measured **4696.5** at 0330, sign-off after station identification and National Anthem. (Acknowledgements to B. Walsh of Romford for this item).

## RSGB EXHIBITION AND CONVENTION

Alexandra Palace  
6th-8th May

OPENING HOURS:

11am-7pm Friday

11am-6pm Saturday

11am-5pm Sunday

ADMISSION:

Adults 40p · Children 20p

MANY ATTRACTIONS FOR  
THE FAMILY

A 'MUST' FOR RADIO AMATEURS

# ELLIPTICAL CUT-OUT MARKING

by V. C. Tondelier

**An elliptical speaker merits an elliptical apertur . Here is a simple means of marking out the ellipse required.**

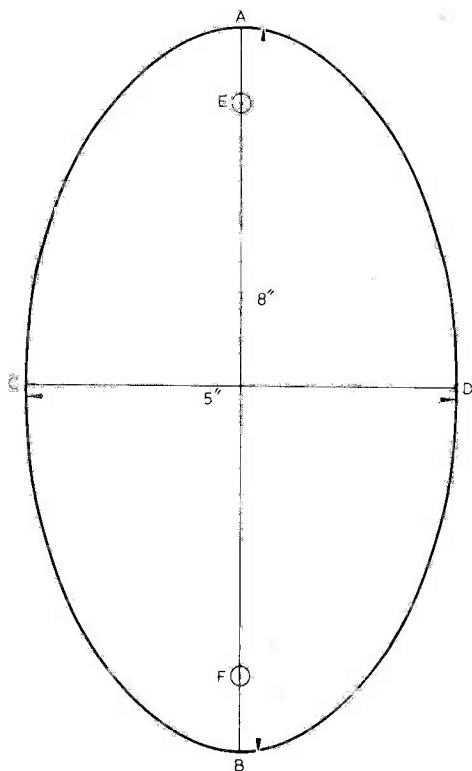

*Marking out an ellipse. In this example the ellipse is 8 by 5in., but the method can be employed for any other size of ellipse*

The D.I.Y. enthusiast when making up his electronic equipment from components, is almost certain at some time or other to wish to cut an elliptical opening for a loudspeaker unit. How can he mark out a perfect ellipse of any desired size? True, there are complicated mathematical means of plotting the perfect ellipse; but how many people know the method? You don't have to. The answer to the problem is simplicity itself and can be achieved by anyone who can use a pencil and possesses a school ruler — it isn't even necessary to have a pair of compasses. All that is required (apart from the pencil and ruler) are two pins and a piece of thread and, if you haven't got compasses, a piece of cardboard.

## MARKING OUT

Let us suppose you wish to mark out an ellipse measuring 8 by 5in. (the method is the same for any other size, the dimensions being adjusted accordingly). First you draw a vertical line 8in. long and a horizontal line 5in. long, each line bisecting the other at right angles. In the diagram these are lines AB and CD respectively.

With your compasses set to mark a distance of 4in. (half the length of AB), strike an arc from point C (or point D — it doesn't matter which) so that it cuts the line AB at points E and F. If compasses are not available use a strip of cardboard about 6in. long and mark on it two points 4in. apart; one point is pierced to accept a pin while the other is pierced to take the point of a pencil: this is your compass.

Fix a pin at A and another at F, then tie a loop of thread so that it is taut between these pins. Next, shift the pin at A to point E, still keeping the thread over the two pins. You are now ready to draw your ellipse. Place the pencil point against the thread near the pin at E and, keeping the thread taut, follow the restricted outline which the thread allows until you reach B; then "change sides" and complete the ellipse from B to A.

Alternatively, the two pins could have been at B and E, with that at B transferred to F.

The writer can take no credit for originating this method, having encountered it in his schooldays. But the scheme is not generally known, and his main desire is to help others to wrestle successfully with this kind of problem. ■



# CMOS

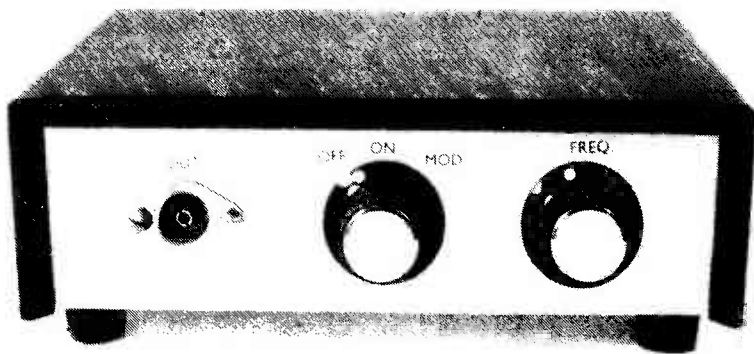

## Crystal Calibrator

by R. A. Penfold

Single frequency crystal calibration generators offering a fundamental frequency and harmonics for the accurate calibration of short wave receivers are always of value to the amateur. The generator described in this article takes the process several steps further and incorporates a CMOS divider to give fundamentals at 1MHz, 500kHz, 250kHz and 100kHz. Another facility is the provision of a separate oscillator which can generate a 5MHz fundamental and can also be used for checking crystals.

Calibration of a home constructed short wave receiver can be something of a problem unless one possesses either an accurately calibrated r.f. signal generator or some form of spot marker generator. The latter provides outputs at numerous points throughout the short wave frequency spectrum, and is often crystal controlled so that a very high degree of accuracy is obtained. Because of its superior accuracy when compared with an average r.f. signal generator, a crystal controlled calibration oscillator is generally considered to be the most satisfactory instrument for use in short wave receiver calibration.

Such an instrument is also suitable for checking the calibration of even quite sophisticated commercially manufactured receivers.

The unit which forms the subject of this article is a relatively simple but nevertheless comprehensive crystal calibration oscillator having fundamental output frequencies of 100kHz, 250kHz, 500kHz and 1MHz. It has a harmonic output which extends beyond the upper frequency limit of the short wave spectrum (at about 30MHz).

In conjunction with an external crystal the unit can provide higher fundamental output frequencies. This is helpful in identifying the harmonics produced by the main circuitry, and it also enables the unit to be used in conjunction with a short wave receiver as a crystal checker.

### OPERATING PRINCIPLE

The block diagram which appears in Fig. 1 shows the various stages which comprise the unit. The heart of the unit is the 1MHz crystal oscillator, and this has its output fed to a simple amplifier stage which ensures that there is sufficient signal amplitude to reliably operate the subsequent stage.

This is a frequency divider stage, but it does not provide a single division ratio. Instead, by using a CMOS presettable divide-by-N counter, it gives switched division ratios of 1, 2, 4 and 10. Thus, the combination of the single crystal oscillator and the divider stage enables fundamental output frequencies to be produced at 1MHz, 500kHz, 250kHz and 100kHz respectively.

An audio oscillator operating at a frequency of about 400Hz can be switched in to modulate the crystal oscillator. This is a helpful feature as it enables the marker signals to be easily and quickly picked out from any other signals which happen to be received during the calibration process.

When calibrating a newly constructed receiver, one problem that usually arises is that of determining the actual frequency of a harmonic. This is not usually a difficult matter on the lower frequency bands where the 1MHz marker signals are well spread out and the marker frequency is fairly obvious. However, on the high frequency bands even the 1MHz markers will be

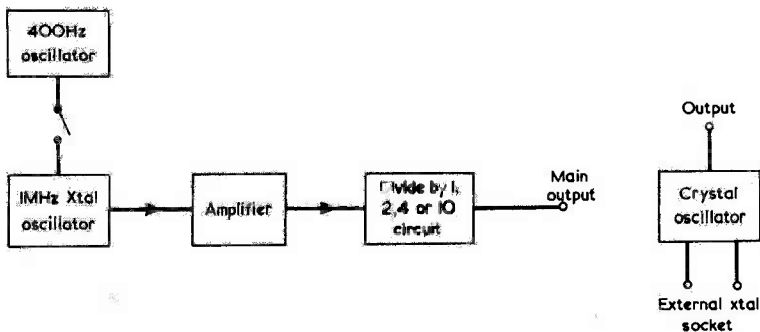

Fig. 1. Block diagram illustrating the various stages in the calibration generator

rather closely spaced around the dial of a general coverage receiver.

The unit has therefore been fitted with a second crystal oscillator which does not use an internal crystal. Instead, a crystal socket (or sockets) is provided at the rear of the calibrator. By plugging, say, a 5MHz crystal into this socket, calibration markers at 5MHz intervals will be provided. Even on the high frequency bands these signals will be sufficiently well spaced out for them to be recognised as a 10MHz signal, a 15MHz signal, and so on.

The idea is not to use these signals as calibration markers, but merely as signals which will enable the frequencies of the more accurate harmonics from the main calibrator to be identified. Since the separate oscillator will function with a wide range of crystal frequencies it can also be employed as a crystal checker.

### THE CIRCUIT

The complete circuit of the calibration oscillator is given in Fig. 2. In this, TR2 appears in the main crystal oscillator stage, which is of the Pierce type. Trimmer C6 enables the oscillator to be set to precisely 1MHz, using a simple procedure which will be described later.

A phase shift oscillator incorporating TR1 provides the audio modulation signal. This signal is applied to the base of TR2 via R5 when S1(a) is in the "Mod." position. As the modulating voltage swings positive and negative the base current, and hence the collector current, of TR2 varies in sympathy. Despite its simplicity, this method of modulating the crystal oscillator is perfectly satisfactory for the present application.

The output of the 1MHz oscillator is coupled via C8 to TR3, which functions as a common emitter amplifier. The collector of this transistor connects directly to the clock input of IC1, a CD4018 CMOS divide-by-N counter. The clock input requires a signal having a peak-to-peak value which is virtually equal to the supply voltage and it is the function of TR3 to provide such a signal.

The CD4018 is a rather complex device and its method of operation will be described here in broad terms only. Many of its pins are unused in the circuit, and these are either left unconnected or are connected to the negative supply rail. The terminals which are of importance here are the clock input (pin 14), the data input (pin 1) and outputs not-Q1, not-Q2 and not-Q5 (pins 5, 4 and 13 respectively).



Inside the case, layout is...  
ding of parts. The major...  
are assembled on a per...

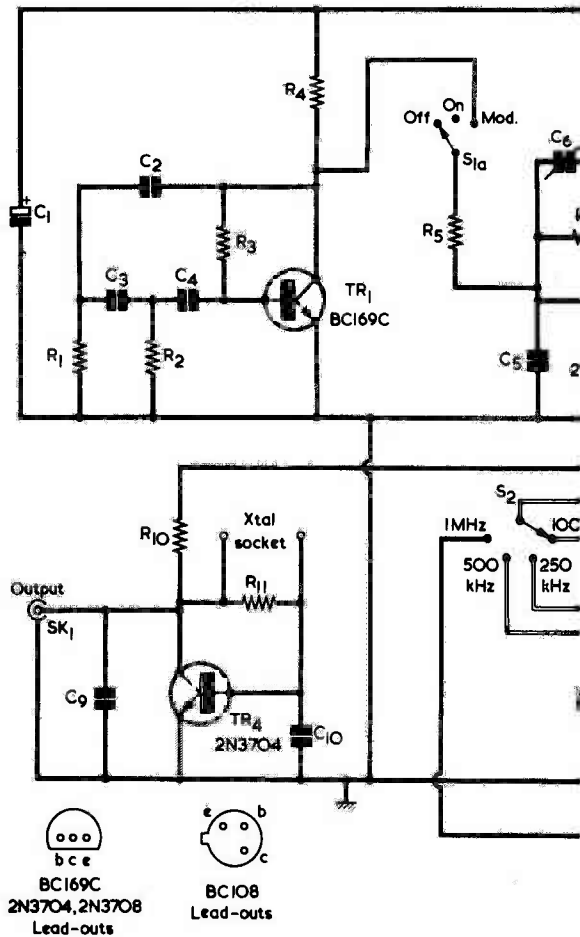

Fig. 2. The circuit of the CMOS crystal calibrator. The components required for the outputs at 50...

## COMPONENTS

### Resistors

(All  $\frac{1}{4}$  watt 10%)

- R1 15k  $\Omega$
- R2 15k  $\Omega$
- R3 1.2M  $\Omega$
- R4 6.8k  $\Omega$
- R5 120k  $\Omega$
- R6 560k  $\Omega$
- R7 4.7k  $\Omega$
- R8 1.2M  $\Omega$
- R9 3.3k  $\Omega$
- R10 2.7k  $\Omega$
- R11 470k  $\Omega$

### Capacitors

- C1 4.7 or 5 $\mu$ F electrolytic, 10 V. Wkg.
- C2 0.01 $\mu$ F type C280 (Mullard)
- C3 0.01 $\mu$ F type C280 (Mullard)
- C4 0.01 $\mu$ F type C280 (Mullard)
- C5 470pF ceramic or silvered mica
- C6 10-60pF ceramic trimmer
- C7 150pF ceramic or silvered mica
- C8 0.015 $\mu$ F type C280 (Mullard)
- C9 150pF ceramic or silvered mica
- C10 150pF ceramic or silvered mica

### Semiconductors

- IC1 CD4018AE
- TR1 BC169C
- TR2 2N3708
- TR3 BC108
- TR4 2N3704

### Switches

- S1 4-pole 3-way rotary
- S2 3-pole 4-way rotary

### Crystals

- X1 1MHz crystal, HC6/U
- Higher frequency crystal (see text)

### Sockets

- SK1 flush mounting coaxial socket
- SK2 flush mounting coaxial socket

### Miscellaneous

- Instrument case type BV3
- Battery type PP3 (Ever Ready)
- Battery connector
- Crystal holder, HC6/U
- Crystal holder for external crystal (see text)
- Plain perforated s.r.b.p. board, 0.1in. matrix
- 2 control knobs
- 4 rubber feet
- Wire, solder, etc.



clean with no crow's foot of the components plated wiring board

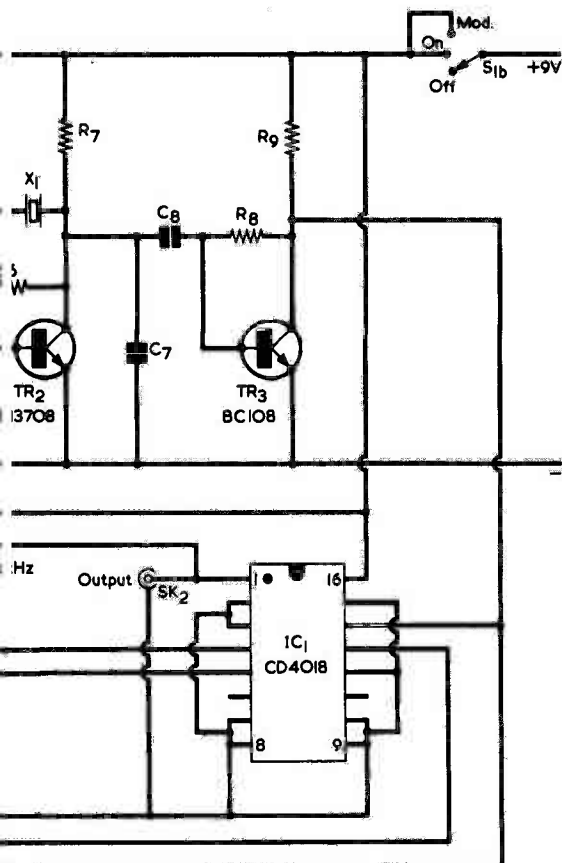

The CD4018 i.c. provides the frequency division ratio of 2, 3, 4, 5, 6, 7, 8, 9, 10, 12, 15, 20, 30, 40, 60, 100kHz, 250kHz and 100kHz

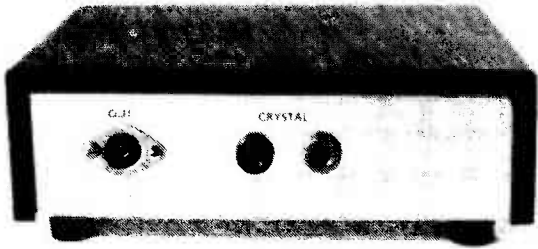

*The rear panel of the unit. The output socket is for the subsidiary crystal oscillator, the crystal for which plugs into the sockets at the centre*

S2 selects the desired division ratio, and when this is in the "100kHz" position the data input is coupled to the not-Q5 output. After every five clock pulses the not-Q output changes state and latches in that state, since it is connected to the data input, for the next five clock pulses. Thus, ten input cycles are required to produce one complete output cycle, and the i.c. functions as a divide-by-ten device.

With S2 in the "250kHz" position the data input is connected to the not-Q2 output and the output changes state with every two clock pulses, thereby giving a division ratio of four.

A division ratio of two is obtained with S2 in the "500kHz" position since the data input is connected to the not-Q1 output, which changes state with successive input pulses. In effect the i.c. is then functioning as a conventional flip-flop binary counter.

The i.c. has no effect when S2 is set to "1MHz" because the 1MHz output of TR3 is then connected direct to the output socket. The fact that the data and clock inputs of the i.c. are left connected to the output is of no consequence.

The final part of the circuit is the second crystal oscillator incorporating TR4. This is another conventional Pierce oscillator.

## CONSTRUCTION

The calibrator is housed in a metal instrument case type BV3 having dimensions of 6 by 4½ by 1½in. This case is available from Bi-Pak Semiconductors.

Reference to the accompanying photographs will reveal the general layout of the unit. On the front panel, S1(a)(b) is mounted in the centre with S2 to the right and SK2 to the left. Note that S1(a)(b) is a 4-pole 3-way switch with only 2 poles used and that S2 is a 3-pole 4-way switch with only 1 pole used. SK2 is a flush mounting coaxial socket. There should be adequate space between its left hand mounting nut and the adjacent case side to allow a PP3 battery on its side to be positioned between them.

SK1 is another flush mounting coaxial socket, and it is mounted on the rear panel opposite S2. A solder tag is fitted under its right hand securing nut. Also fitted to the rear panel is a crystal socket to take the crystal in the TR4 circuit. This should be of a type suitable for whatever crystal (or crystals) is to be employed here. If the unit is intended to have extensive use as a crystal checker in addition to its function as a calibration generator, several sockets of different type wired in parallel may be mounted on the rear panel. In the prototype two separate single sockets with spacing suitable for a 10X crystal were fitted.

All the small components are wired up on a plain perforated s.r.b.p. ("Paxolin") panel of 0.1in. matrix having 42 by 17 holes. Details of the component layout and underside wiring are shown in Fig. 3.

First cut out a board of the required size with the aid of a small hacksaw. Next drill out the two 6BA clear mounting holes. Two holes need to be slightly enlarged to take the crystal holder pins, which will normally be spaced by 0.5in. C6 is a small ceramic trimmer and its lugs pass through the holes indicated. A suitable trimmer is available from Doram Electronics, as also is an HC6/U crystal holder and 1MHz crystal.

The components are next mounted on the board and, apart from those of the crystal holder, all the lead-outs are bent flat against the board underside. With the i.c., some pins are bent inwards and some outwards, as shown in the diagram. No attempt should be made to bend the terminals of the crystal holder as, in most instances, these will be very rigid.

*A closer look at the component board. The 1MHz crystal and its ceramic trimmer are mounted on this*

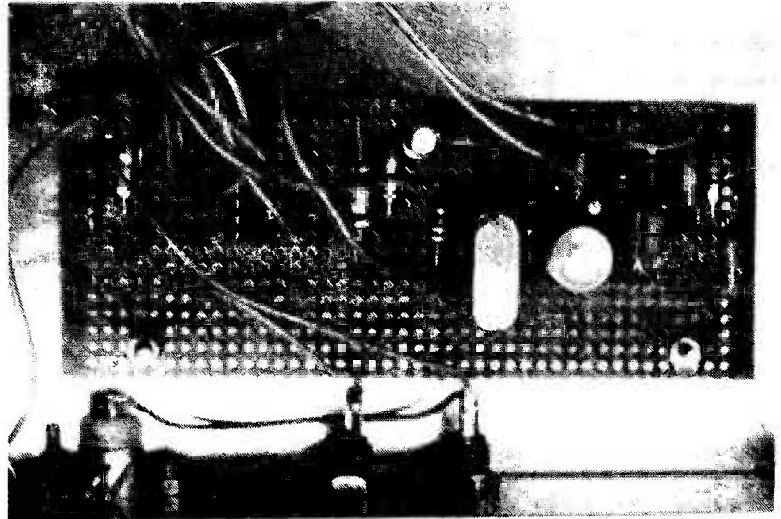

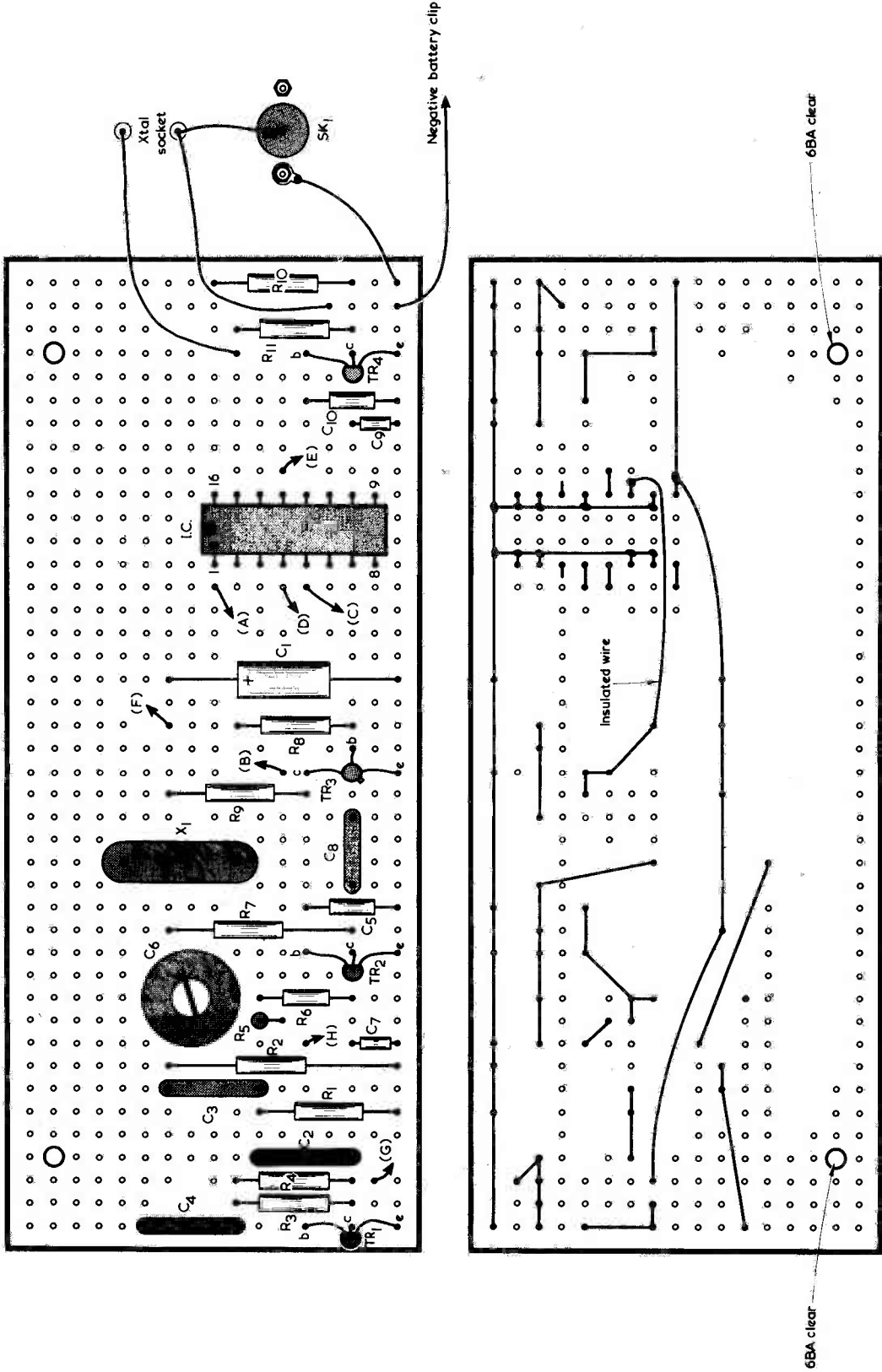

Fig. 3. The components are assembled on a plain perforated s.r.p. board. This diagram illustrates the component and wiring sides of the board

Next comes the wiring beneath the board. To prevent damage to the i.c. it is essential to use a soldering iron which has a reliably earthed bit. The wiring is carried out as shown in Fig. 3, tinned copper wire of around 22 s.w.g. being employed for long runs or where lead-outs are too short to reach their connection points. One wire on the underside has to be covered with sleeving, this being the wire between pin 14 of the i.c. and R8. Alternatively, a length of single strand p.v.c. covered wire may be employed.

The crystal holder is held in place by winding the connecting wire several times around each pin and then using plenty of solder on the joints. This will maintain the holder in position with adequate firmness. If the holder pins extend excessively beyond the solder joints they should be snipped short.

Flexible p.v.c. covered wires connect the board to the external components, and these are next added before the board is finally mounted in the case. The connections to the sockets on the rear panel are shown in Fig. 3. The chassis connection to the case is made via the solder tag under the securing nut for SK1. Fig. 4 shows the connections to the front panel components, the wiring to the switches here and in Fig. 3 being identified by the letters "A" to "H." Before wiring to the switches, confirm the outer tags which correspond to the inner tags by means of an ohmmeter or continuity tester. With some rotary switches their relative positioning may differ from that shown in the diagram.

Two 6BA clear holes are required in the base of the case for mounting the board. This is positioned, as shown in the photograph of the interior, with the i.c. and transistors nearer the front. There should be room for the PP3 battery between the front of the case

and the front surface of the board; this battery is also shown in the photograph. The board is mounted by means of two 6BA bolts 1in. long with  $\frac{1}{4}$ in. spacing washers between the board underside and the case bottom to ensure that the wiring is well clear of the inside surface of the case. Four rubber feet are affixed with adhesive near the corners of the case underside. Finally to be fitted are the control knobs. With the prototype, legends taken from "Panel-Signs" Set No. 4 were applied to the front and rear panels to indicate control and socket functions. "Panel-Signs" are available from the publishers of this magazine.

The battery will be found to be a loose fit in its position behind the left hand end of the front panel. It may be held in place more securely by fixing a strip of foam rubber or plastic to the underside of the case lid at the appropriate place by means of adhesive. This will then keep the battery in position when the cover of the case is screwed on.

Battery life will be long, as the current consumption of the calibrator is only about 4mA.

### ADJUSTMENT AND USE

The only adjustment required is the setting up of C6 to bring the crystal frequency as close to 1MHz as is reasonably possible. What is probably the easiest way of carrying out the adjustment is to zero-beat the oscillator against the B.B.C. Radio 2 transmission on 200kHz (1,500 metres). The unit is switched on and S2 set to the "100kHz" position; then an unscreened lead from SK2 is placed near a receiver tuned to the Radio 2 transmission.

This set-up should produce a beat note from the receiver as the 200kHz second harmonic from the

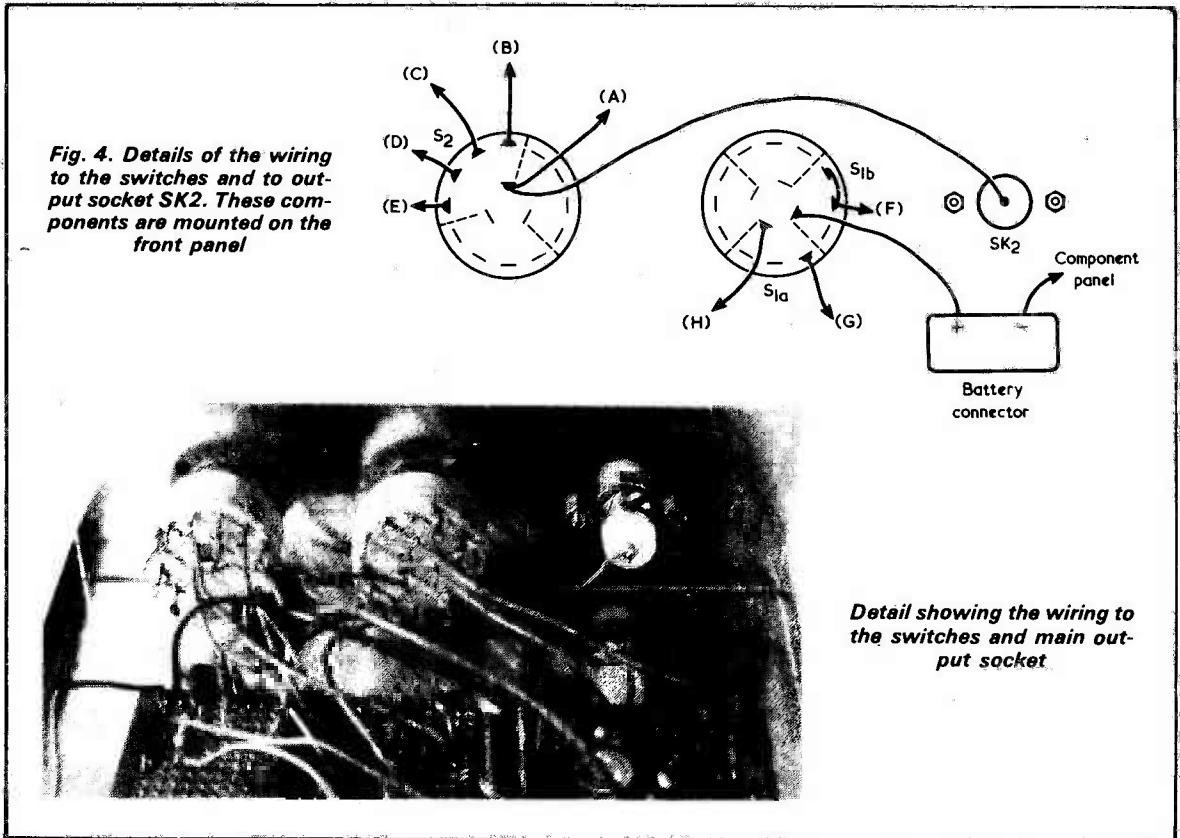

*A View into the rear of the calibration generator*

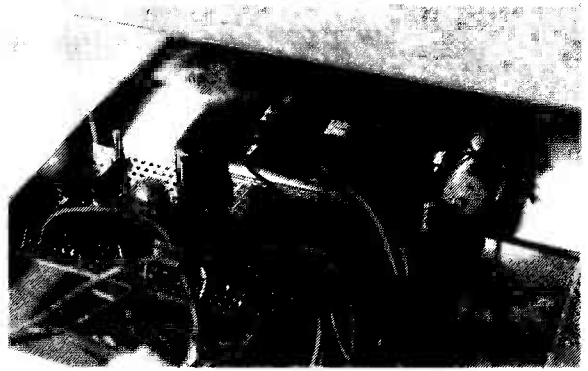

calibrator reacts with the 200kHz Radio 2 carrier. However, the beat note may be rather difficult to detect as it will only be at a very low frequency (possibly no more than a few Hz) and the output waveform of the unit is such that the even harmonics (200kHz, 400kHz, 600kHz, etc.) are not as strong as the odd harmonics (300kHz, 500kHz, etc.). It may help to vary the coupling between the calibrator and the receiver, and to reduce the strength of the Radio 2 signal. Since the receiver is almost certain to have a ferrite rod aerial, pick-up of the Radio 2 signal can be varied by rotating the set.

C6 is adjusted to produce the lowest beat note, and it should be possible to obtain a beat frequency of less than 1Hz. The calibrator is then ready for use.

When using the unit to calibrate a short wave receiver only a fairly loose coupling between the two should be necessary. One simple method of coupling is given by connecting a 12in. length of unscreened insulated wire to SK2 and a similar lead to the aerial terminal of the receiver. At the lower frequencies sufficient coupling should be given by placing the two leads close to each other, whilst at high frequencies it will probably be necessary to twist the wires together.

The unit will then provide marker signals at harmonics of whatever fundamental frequency is selected. Thus if the 1MHz fundamental signal is selected, harmonics at 2MHz, 3MHz, 4MHz, and so on to beyond 30MHz will be received. The unit can therefore be used to provide calibration points at 100kHz, 250kHz, 500kHz and 1MHz intervals.

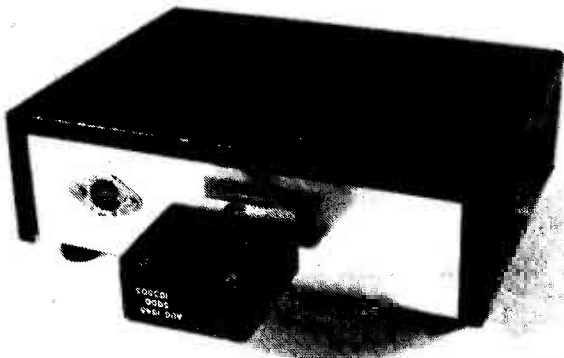

*Here, a 5MHz crystal is inserted into the sockets on the rear panel*

When calibrating a receiver it is normally best to start by marking in the calibration points on the dial at whole numbers of MHz, and then use the lower fundamental frequencies to enable intermediate points to be marked in. On the lower frequency bands it will probably be possible to calibrate the dial at 100kHz intervals, but it will usually be found that on the higher frequency bands the dial calibration becomes too cramped to permit this. The 250kHz and 500kHz signals can then be employed.

As was mentioned earlier, it can often be a problem to determine the actual frequency of a harmonic when calibrating the higher frequency bands of a short wave set. In some cases, transmissions of known frequency can help, but in most instances it is more convenient to use the second crystal oscillator in the calibrator.

In the author's unit a 5MHz crystal is plugged, when required, into the socket on the rear panel, and this provides harmonics at SK1 of 10MHz, 15MHz and so on. These are sufficiently well spaced out on the receiver dial for their frequency to be readily assessed. No attempt is made to trim this second crystal to precisely 5MHz, as it does not matter if its frequency is very slightly removed from the more accurate harmonic of the main 1MHz crystal.

Also, it is not necessary to employ a 5MHz crystal, and any crystal having a frequency around 5MHz will be satisfactory. If, for example, a 5.7MHz crystal is used, its second harmonic of 11.4MHz can be located on the receiver. The 1MHz signal from the calibrator can then be coupled to the receiver, after which the set is tuned higher in frequency until the first 1MHz harmonic is found. This will be the 12th harmonic, at 12MHz. The harmonics above must then be 13MHz, 14MHz, etc., and those below it 11MHz, 10MHz and so on. As can be seen, any crystal having an operating frequency of around 5MHz can be used, provided of course that its actual operating frequency is known.

The coupling between SK1 and the receiver can be the same as was just described for the output at SK2, this applying both for the crystal fundamental frequency and its harmonics.

Since the second oscillator will operate with any reasonably active crystal having a frequency between several hundred kHz and around 10MHz, it can be used in conjunction with a suitable receiver to test crystals which fall within this frequency range. It is merely necessary to plug in the crystal, switch on and loosely couple the output from SK1 to the aerial terminal of the receiver. The receiver is then tuned around the nominal crystal frequency whereupon, if the crystal is serviceable, it should be possible to pick up the oscillator signal. ■

# The Beginnings of Electricity

by D. P. Newton

The birth of the Battery, Capacitor, Resistor and Inductor

## THE ORIGIN OF THE BATTERY

As is often the case, Nature anticipates man in his discoveries. In this instance, Nature equipped the electric ray or torpedo fish of Fig. 1 with its own power supply millions of years before man existed, but man was quick to take advantage of this natural power station. The Romans used it to "cure" gout by standing the sufferer barefoot on the live fish; surely one of the earliest examples of electrotherapy.

Fifteen hundred years later, John Walsh (c1725-1795) used the torpedo fish in an electrical circuit, as in Fig. 2. As the final person in the line dipped his hand in water, they all received a shock.

However, this set men like Luigi Galvani (1737-1798) on the wrong track. In his well-known experiment with frogs' legs he noticed that they twitched when an electrostatic generator was used nearby and he thought he had discovered "animal electricity." This special kind of electricity was to be found only in animals and was different to all other kinds of electricity. And so he missed the point of another experiment which must be the first low-voltage make and

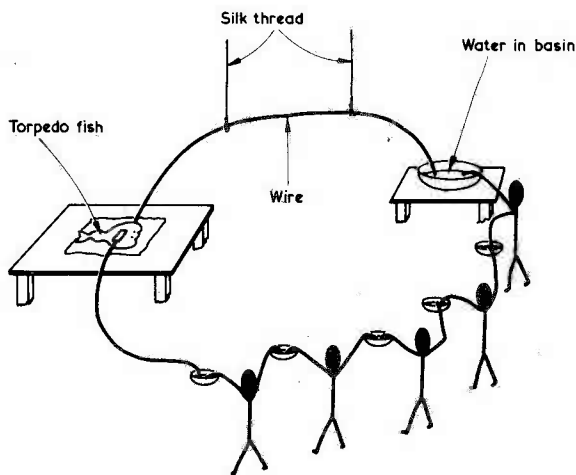

Fig. 2. When the last person in the chain places his hand in water, all the people receive a shock

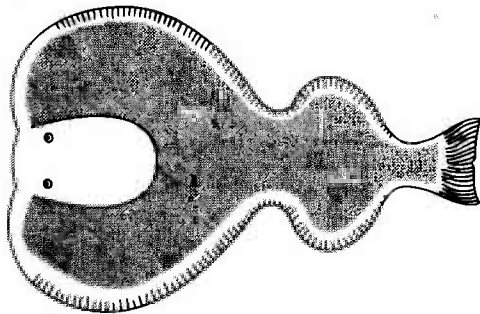

Fig. 1. Nature's power supply. This is the electric ray or torpedo fish

break device. A frog's leg is suspended over a silver plate as in Fig. 3 so that the brass hook touches the plate as well as the toes of the dampened leg. The leg twitches repeatedly, jumping up and down on the plate. He failed to see that it was the contact of the two dissimilar metals which generated electricity. The frog's leg simply completes the circuit and its muscles contract as electricity passes through, causing it to leap and break the circuit. However, Galvani's nephew travelled over Europe popularising his theory. In Newgate prison he passed current through a fresh corpse and made it jerk and twitch; and so we have the phrase "galvanised into action" to remember him by.



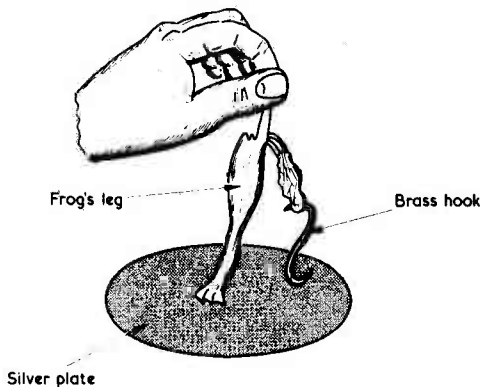

Fig. 3. Galvani's famous frog's leg experiment

A contemporary of Galvani was Alessandro Volta (1745-1827) who, fortunately, did not make Galvani's mistake. Seeing that electricity was generated by the contact of dissimilar metals, it was simply a matter of using a silver and brass coin as in Fig. 4 to produce a voltage.

To convince people that this was the same electricity as could be obtained by other methods, he had a series of demonstrations, of which some do not bear repeating. One was simply to place dissimilar coins over and under the tongue so that they touched in front. A strange taste was produced which we now know to be due to electrolysis. However, another experiment was not so innocuous. Placing tin-foil under the eyelid so that the edge protruded, he touched it with a silver candlestick and "saw" flashes of light as the current passed along the optic nerve.

To increase the voltage, batteries of stacked cells soon developed, known as voltaic piles. The Royal Institution of London made a battery in 1819 from 2,000 double plates of zinc and copper with dilute nitric and sulphuric acid as the electrolyte. From this, many discoveries in electrolysis were made, including new chemical elements.

The standard modern dry battery differs but little. Two dissimilar materials are separated by a paste-like electrolyte which contains a chemical to absorb any gases given off. And so we have caught up with Nature.

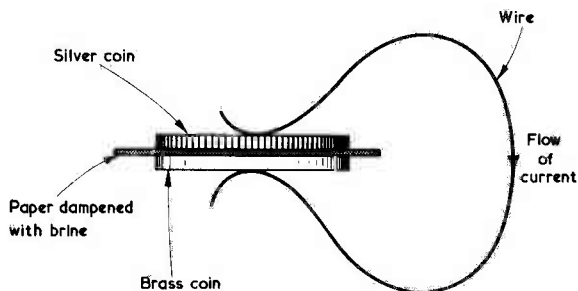

Fig. 4. A simple cell is produced by two dissimilar metals and an electrolyte

## THE ORIGIN OF THE CAPACITOR

Electricity has always intrigued amateurs and professionals alike and it was quite often the amateur who made the important invention or discovery. E. G. von Kleist, a Prussian clergyman, was such an amateur from before the days of the battery. In those days, electricity was thought of as a liquid so, in 1745, von Kleist decided to "condense" and trap it in a bottle to store it for future use. He could not know how successful this would be or what an indispensable contribution to electronics he was about to make.

Into a bottle he placed a small amount of water and a nail, as in Fig. 5. Then he passed a charge in from an electrostatic generator. On touching the nail he obtained a shock and so he knew he had "filled" the bottle with electricity.

Soon, others found that the water could be replaced by mercury, alcohol or lead shot and that these were more effective. A French scientist discharged such an

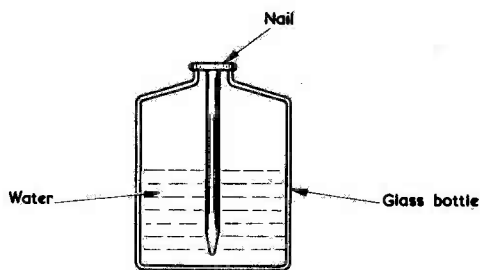

Fig. 5. An early device for "condensing" electricity

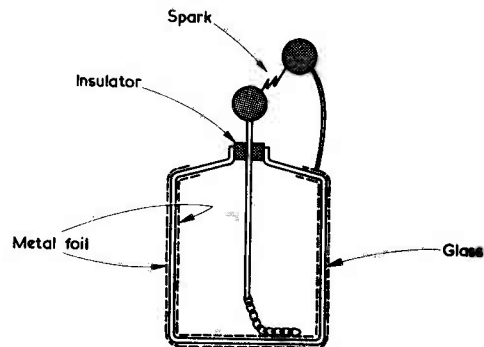

Fig. 6. A Leyden jar can produce a spark when it discharges

electric phial, as it was known, through a line of monks from a local monastery to see them jump in unison. The other reactions of the monks is not recorded!

Pieter van Musschenbroek of Leyden, also in 1745, improved the condenser by lining the bottle inside and out with metal foil, as in Fig. 6. There are still a few of these Leyden jars about, used to store static charges from Wimshurst or van de Graaff generators.

The modern capacitor is but a short step from here. In the Leyden jar the two plates are the inner and outer layers of foil, separated by a glass insulator. By

replacing the glass with plastic foil the condenser, or capacitor as it is now called, can be made into a small, convenient cylinder, like a Swiss roll. The thinner the insulator, the higher the capacitance and the greater the charge which can be stored. Electrolytic capacitors use an insulator which is created by electrolysis and need only be a few molecules thick. Such capacitors can have a very large capacitance.

Should you experiment with any of the earlier designs, take care! They can deliver an unpleasant, even dangerous shock, especially if used with a high voltage.

## THE ORIGIN OF THE RESISTOR

The discovery of resistance was nowhere near as colourful as that of the battery and capacitor. It was Georg Simon Ohm (1787-1854) who made the decisive experiments which were to culminate in Ohm's Law in 1827, but earlier scientists had been near. Because the batteries of the time were somewhat erratic and irregular in e.m.f. and internal resistance, Ohm used a thermocouple as his constant voltage supply. See Fig. 7. The constant temperature difference between the two copper-bismuth junctions generates a small e.m.f. which causes a current to pass through the galvanometer G. Ohm connected wires of the same length but of different materials between X and Y and saw the meter reading alter. Hence resistance depended on the material used, a property we now know as resistivity. Similarly, with wires of the same material but differing in length, he showed that resistance was proportional to length. It was then a simple matter to show that increasing the thickness of the wire decreased the resistance.

With this basic, but essential, information wires of a known material and size could be coiled into resistors and, of course, these resistors were measured in ohms.

## THE ORIGIN OF THE INDUCTOR

Another effect, given by a coiled wire, was not long in following Ohm's discoveries and was just about as prosaic.

When we disconnect a battery from a coil, such as in the primary circuit of an iron-cored transformer, a spark appears across the switch contacts as the circuit is broken. The odd thing about this spark is that even with a 1.5 volt cell it is far bigger, more intense and longer lasting than it should be for such a low voltage.

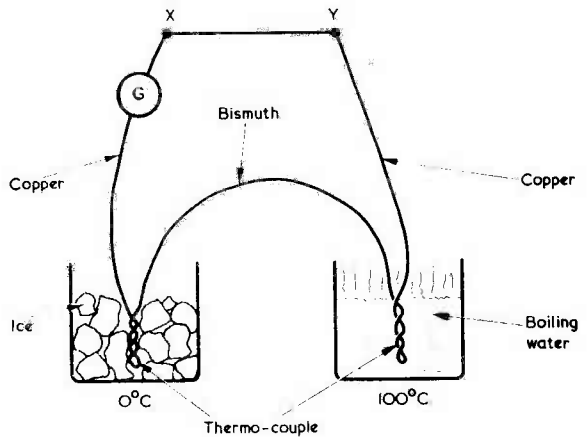

Fig. 7. The basic apparatus which was used to initially determine Ohm's Law

This peculiar spark was brought to the attention of no less a person than Michael Faraday in about 1834 by a William Jenkin, an amateur scientist. Although Faraday investigated the effect successfully, the credit must go to the American, Joseph Henry (1797-1878), whose exhaustive study showed that the spark was produced by the coil itself. As the circuit is broken, the coil appears to try to prevent the current dying away by developing its own, very large, back e.m.f. Large coils do this better than small ones, so we say they have the greater inductance.

Henry was able to show that the spark was oscillating, that is, it consisted of a to and fro movement of electricity between the switch contacts. This proved to be the foundation for the production of radio waves. The inductor, along with the capacitor, resistor and power supply became an indispensable part of radio and, naturally, inductance was measured in henrys. ■

## BACK NUMBERS

For the benefit of new readers we would draw attention to our back number service.

We retain past issues for a period of two years and we can, occasionally, supply copies more than two years old. The cost is 40p plus 11p postage.

Before undertaking any constructional project described in a back issue, it must be borne in mind that components readily available at the time of publication may no longer be so.

We regret that we are unable to supply photo copies of articles where an issue is not available. Libraries and members of local radio clubs can often be very helpful where an issue is not available for sale.

# THE "M5"

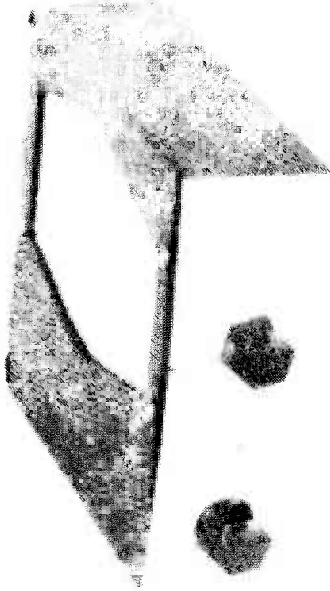

# POCKET RECEIVER

Part 2

By Sir Douglas Hall, K.C.M.G.

In this concluding article, constructional details of this pocket sized medium wave receiver are completed, after which the process of setting up is described.

In last month's issue, the preceding article introduced this medium wave receiver and described its circuit functioning. Preliminary constructional details were then given, and these will now continue. When following the instructions it will be necessary to refer to Figs. 2 and 3, which were published last month.

## TAGSTRIP

Take up the 28-way tagstrip and cut a section with 8 tags away from it, leaving 20 tags. Drill out the last of these 20 tags, counting from the end of the strip with a hole in it. This will leave the strip with 19 tags and a hole in it. It will be found that these holes fit over the two lower 1in. 4BA speaker mounting bolts, as in Fig. 3. Fit the tagstrip to these bolts with a 4BA nut above and below at each end. See Fig. 4(a). There is also a 4BA solder tag under the upper nut at the right hand end of the tagstrip.

Turn next to the output transformer T2 and, if this is the specified Repanco TT56 component, remove its clamp. As was mentioned last month, the author initially used an R.S. Components transformer type T/T7; if the reader has one of these transformers the clamp need not be removed. As can be seen in Fig. 3 the two secondary leads are connected directly to the speaker tags. In this view the two primary leads are underneath the transformer. Connect two short flexible leads to the upper (as in Fig. 3) primary lead and one short flexible lead to the lower primary lead. No connection is made to the centre primary lead. If applicable, tin the core of the transformer as described later in this paragraph then, with the transformer fully prepared, connect its secondary leads to the speaker tags. Take great care, during this operation, to ensure that no part of the transformer or its leads damages the speaker cone. Anchor the transformer in position by soldering its clamp (T/T7) or core (TT56) to the 4BA solder tag at the end of the 19-way tagstrip. With the TT56 it will be necessary to scrape off the enamel from the appropriate part of the core to allow this soldering to be carried out. It is best to scrape away the enamel and preliminarily tin the core before connecting the transformer to the speaker tags.

The secondary leads of T2 have a soldered section which appears above the bobbin. Three leads will later be soldered to this upper section of the lower secondary lead.

Take up the section which was just cut from the main tagstrip and cut it so as to leave the hole at one end plus 4 tags. The 4-way tagstrip is shown in Fig. 3 after mounting, but first solder to its two outer tags the feet of the clamp of transformer T1 so that the transformer takes up the position shown in the diagram. Next solder the leads of T1 to the tags of the strip, again as in Fig. 3. Note that, with one winding, connections are made only to the centre tap and one end, the remaining winding end not being connected. Next take the Lektrokit spring clip and drill out its hole 4BA clear. Then fit the tagstrip and the spring clip over the remaining 1in. speaker mounting bolt, as in Figs. 3 and 4(b). In Fig 3 a part of the ferrite rod is shown cut away so that the 4-way tagstrip is visible, whilst in Fig. 4(b) the view is looking down at the top edge of the speaker. When the ferrite rod aerial is fitted, its coil is away from the clip. Make sure that T1 is so positioned that it will not touch the speaker cone. Its position can be changed by bending the tags to which it is soldered.

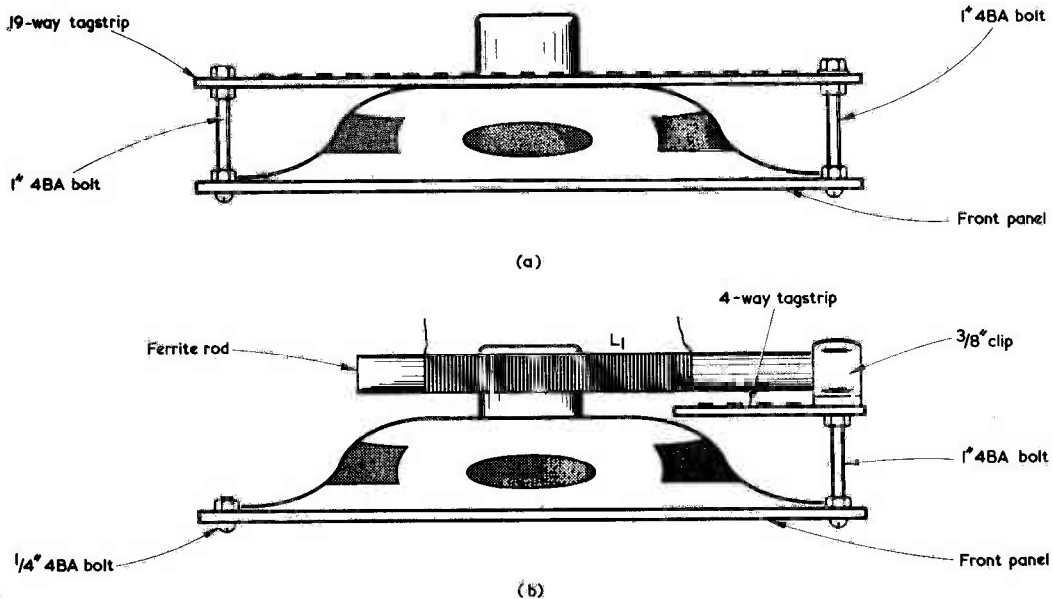

**Fig. 4(a).** Illustrating how the 19-way tagstrip is secured by two of the speaker mounting bolts  
**(b).** The spring clip for the ferrite rod and the 4-way tagstrip are fitted on a third speaker mounting bolt

## WIRING

Mount and wire in all the components on the speaker panel, as shown in Fig. 3. The lead-outs of L2 need to be a little longer than they would normally be, as this choke is orientated for best results during setting up. For clarity, TR1 and TR2 are shown as being at the side of the 19-way tagstrip but in practice they are below it with their lead-outs passing upwards through the centre holes of the appropriate tags. Their bodies are kept clear of the speaker cone and also of the battery space, i.e. the space which will be taken up by the two HP2 cells. No connections are made to the shield lead-outs of these two transistors. TR3 and TR4 are mounted above the tagstrip, but still clear of the battery space.

Screw the completed side panels to the top and bottom panels, as indicated in Fig. 2, then complete all the wiring shown in Fig. 3. Note that C2 and D1 are wired between the left hand side panel and the speaker panel. Only one pole of switch S1 is used, and no connections are made to its remaining tags.

The two cells which make up the battery are fitted in a sleeve made of Fablon, the general mode of assembly being shown in Fig. 5. Take a piece of Fablon measuring 9 by 4½ in., and leave on all the backing paper except for a ¼ in. strip along one of the shorter edges. Roll the cells into this Fablon with the exposed ¼ in. strip going on last, so that it secures the resultant cylinder in shape. The cylinder should be loose enough for the cells to be easily removable. A small compression spring is required between the two cells, and this spring should have an internal diameter of ¼ in. and a length of ½ in. One end is opened out very slightly with a pair of pliers so that it fits firmly onto the positive stud of one of the cells. The cells are inserted in the Fablon cylinder as illustrated

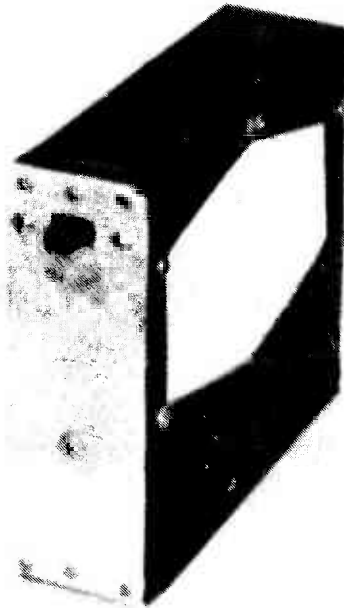

*The on-off slide switch is mounted on the panel at the other end of the receiver*

**Fig. 5. The two cells are inserted in a sleeve made of Fablon. The negative battery connection is to the metal case of VR1 and the positive connection is to the aluminium contact plate**

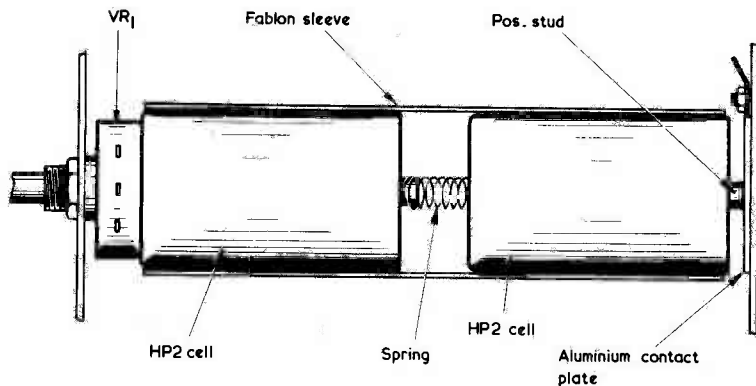

in Fig. 5, and the resultant battery can then be put in the receiver with the positive end fitting into the partially drilled  $\frac{3}{16}$  in. hole in the aluminium contact plate and the negative end pressing against the metal cover of VR1. The spring between the two cells makes the fitting easy and ensures that good contact is made. Before the battery is inserted, however, the next and final step in construction has to be carried out.

In the side panels there are two holes, marked "X" and "Y" in Fig. 2, which have not yet been used. A  $5\frac{1}{8}$  in. length of 6BA studding is cut and passed through the receiver at these holes. The studding has a  $5\frac{1}{8}$  in. length of insulated tubing, or sleeving, passed over it between the panels and is held in position by two 6BA nuts at the outside. If possible, the nuts should be dome types to give a good appearance. The studding prevents the s.r.b.p. panels from bulging outwards when the battery is fitted and will just clear the lower speaker mounting bolts.

## SETTING UP

After fitting two control knobs the receiver is ready for setting up. New HP2 cells should be employed. First adjust VR1 so that its slider is at the end of the track which connects to T1, i.e. control knob fully anti-clockwise. Next, adjust VR2 such that its slider is at the negative end of its track; this is fully clockwise as shown in Fig. 3. It is next necessary to monitor the current passed by TR4. If a testmeter is available capable of giving a clear reading of 55mV, which presupposes a range with an f.s.d. of 0.25 or 0.5 volt, connect this across C5 with the same polarity as that of the capacitor. Adjust VR2 for a reading of 55mV. (This voltage reading takes in the current drawn by TR1 and TR2.) If a testmeter with a suitable voltage range is not to hand, select a current range which will give a clear indication of 23mA, disconnect the lead between T2 and the emitter of TR4 and insert the meter with the positive test lead connected to T2. VR2 is then adjusted for a current of 23mA, after which the lead is re-connected. The procedure, employing either method of checking TR4 current, should be repeated after the battery has had about 20 hours use, in order that maximum life may be obtained from it. After this, VR2 can be left alone. It does not require further adjustment when new cells are fitted later.

Next, seek a station towards the low wavelength (high frequency) end of the tuning range. Radio 1 on 247 metres will be satisfactory, and this should be received with VC1 set to around 40 degrees from the minimum capacitance end of its travel. Keep VR1 adjusted so that there is no excessive distortion. The "hiss point" represents the most sensitive setting for this control. Having received the signal satisfactorily, search for a station near the high wavelength (low frequency) end of the range, such as Radio 3 on 464 metres. It may be found that VR1 has to be re-set considerably for best results, or that the oscillation point is impossible to obtain even with VR1 fully advanced. L2 should then be twisted, on its lead-out wires, such that the most sensitive setting of VR1 with the high wavelength station is the same as that for the low wavelength station. The orientation of L2 has little effect at the low wavelength end of the scale but has a large effect at the high wavelength end. Try reversing the leads of L2 at the tagstrip if the correct orientation is difficult to obtain.

By careful positioning of L2 it is possible to arrange that the maximum sensitivity setting for VR1 remains virtually constant throughout the range except for wavelengths around 200 metres. At these low wavelengths it will probably be necessary to set back VR1 a little to avoid oscillation. VR1 will, of course, need to be used as a volume control with the more powerful stations, or when a low output is required. Several stations in daylight, and a large number after dark, will be found to give good programme volume at a level consistent with a small receiver.

It is possible that distortion, or even instability, which cannot be controlled by VR1 is present. In this event, either a mistake has been made in assembly or the winding of L1 is such that it interacts with T1. Transposing the two top leads of T1, as shown in Fig. 3, will correct matters. In some instances, distortion may also be cleared by reversing the connections to T2 primary.

All that now remains is to make a back for the receiver. This can consist of a piece of  $\frac{1}{16}$  in. s.r.b.p. measuring  $5\frac{1}{8}$  in. by  $3\frac{3}{8}$  in., and it is covered with Fablon of the appropriate colour. The back will slip inside the case and is kept in position by two small solder tags screwed to the case bottom and a third small solder tag, free to swivel, screwed to the case top.

(Concluded)

# SIMPLE RANDOM SELECTOR

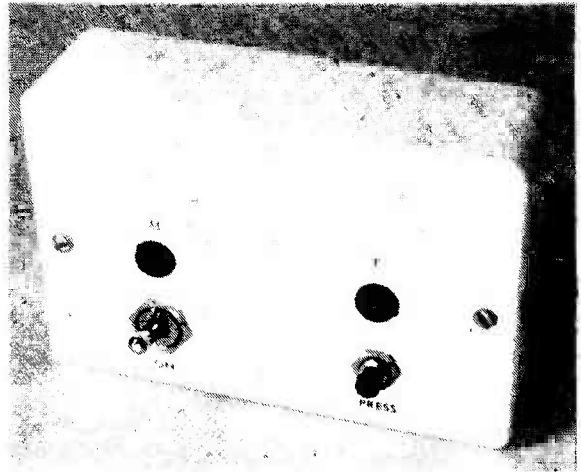

By R. A. Penfold

A 2-way gaming device which is free of bias and requires very few components.

This simple device electronically simulates the tossing of a coin and it can provide much amusement.

Basically the unit consists of a box having two lights on the front panel. When a push-button is pressed both the lights come on, but when the button is released only one light remains on. It is purely a random matter as to which of the lights stays on, and by labelling one lamp "heads" and the other "tails" the required simulation is provided.

The circuit of the device is extremely simple and it takes advantage of two low cost integrated circuits. Few other components are required.

## BASIC OPERATION

Fig. 1 shows the unit in block diagram form, and this helps to explain its operation. It comprises two main stages, a pulse generator and a J-K flip-flop.

A J-K flip-flop is a divide-by-two circuit, and every time a pulse is received at its clock input the outputs

change state. The outputs are designated Q and not-Q (the letter Q with a bar above it) and have opposite states. Thus, when Q is high not-Q is low, and vice versa. A lamp is driven from each output and lights up when that output is in the high state.

When the push-button is pressed a series of regularly spaced pulses is applied to the flip-flop, causing the outputs to continually change with each pulse. Since the pulse generator output is at about 600Hz the consequent flashing of the lamps is much too fast to be observed, and the impression is given that both lamps are continually lit. Releasing the push-button allows the flip-flop to stay in the state it held at the instant of release, and only one lamp stays alight.

It is impossible to judge what state the flip-flop outputs are in when the push-button is released and, since the pulses from the pulse generator are regularly spaced, the choice of lamp remaining alight is completely random. There is no bias towards one lamp or the other.

Fig. 1. Block diagram illustrating the basic functioning of the unit

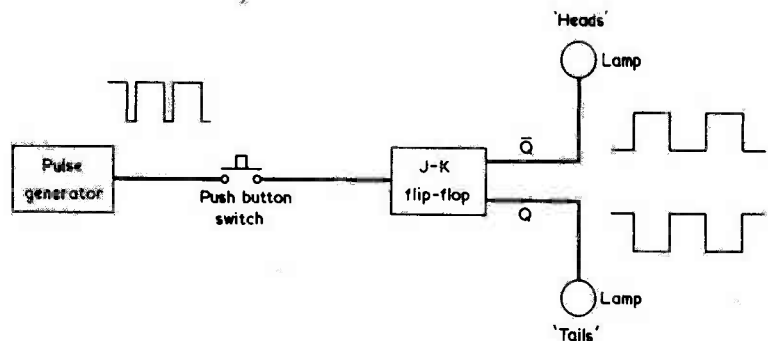

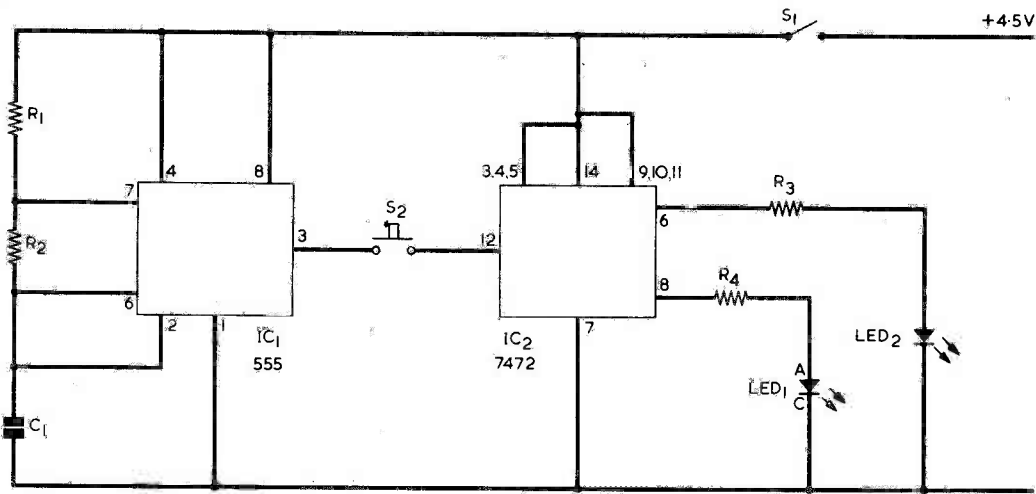

Fig. 2. The complete circuit of the unit. This requires an extremely small number of discrete components in addition to the two integrated circuits

## THE CIRCUIT

The full circuit of the unit appears in Fig. 2. The pulse generator is a 555 timer i.c. connected as an astable multivibrator. The operation of this circuit is now so well-known that it merely suffices to state first that on one half-cycle C1 charges via R1 and R2 and that on the other it discharges via R2 and, second, that the output at pin 3 is high when C1 charges and that it is low when C1 discharges. Pin 3 couples to the clock input at pin 12 of IC2 when push-button S2 is closed.

IC2 is a 7472 t.t.l. integrated circuit, and its three J and three K inputs are all taken up to the positive

rail. Its Q and not-Q outputs are at pins 8 and 6 respectively. The two indicator lamps consist of light-emitting diodes, and these are coupled to the flip-flop outputs via R3 and R4.

S1 is the on-off switch and power is obtained from a 4.5 volt battery. Current consumption is approximately 9mA, this rising slightly when S2 is closed. In consequence, the three HP7 cells which make up the battery have a long life.

## CONSTRUCTION

The prototype was housed in a plastic box measuring 115 by 75 by 35mm. deep, and any plastic box of similar or slightly larger dimensions can be used. The front panel layout is shown in Fig. 3. The dimensions in this diagram apply to a box of the size used by the author and may be amended, as required, for other boxes.

The two holes for the l.e.d.'s are drilled to take the particular components employed, and these should be obtained with panel bushes. An attractive display will be given by l.e.d.'s of different colours, and the author used a red l.e.d. for LED1 and a green l.e.d. for LED2.

## COMPONENTS

### Resistors

(All  $\frac{1}{4}$  watt 5%)

R1 39k $\Omega$

R2 2.2k $\Omega$

R3 680 $\Omega$

R4 680 $\Omega$

### Capacitor

C1 0.047 $\mu$ F type C280 (Mullard)

### Semiconductors

IC1 555

IC2 SN7472

LED1 light-emitting diode with panel bush

LED2 light-emitting diode with panel bush

### Switches

S1 s.p.s.t. toggle

S2 push-button, press to make

### Miscellaneous

3 HP7 cells

Battery holder (see text)

Battery connector, PP3 type

Perforated s.r.b.p. board, 0.1in. matrix

Plastic case (see text).

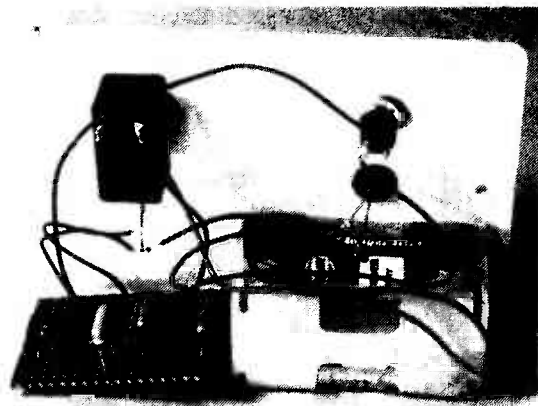

The components behind the front panel are assembled on a perforated board

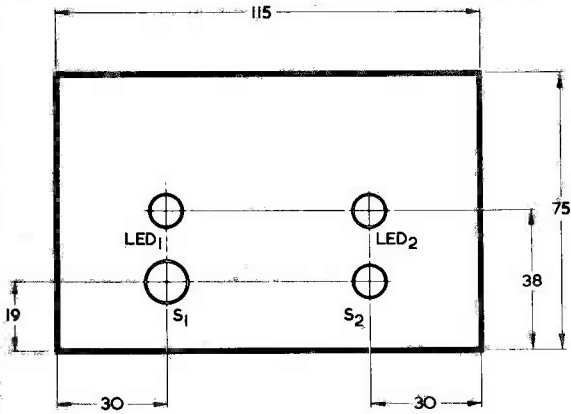

All dimensions in mm

**Fig. 3. Front panel layout of the prototype. Hole diameters depend upon the l.e.d. and switch types employed**

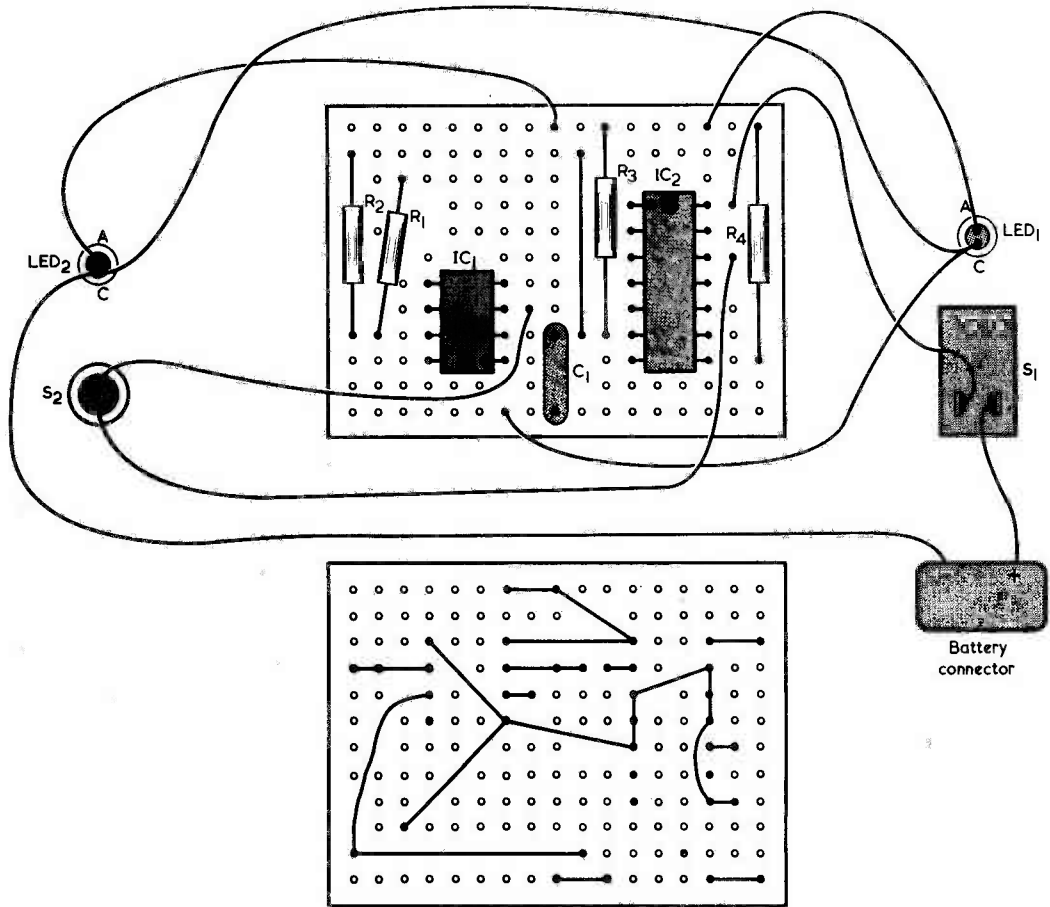
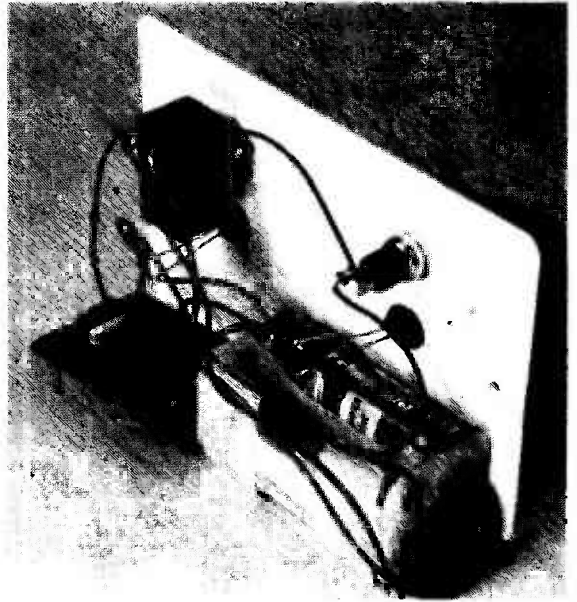

**Fig. 4. Complete wiring diagram, showing both sides of the perforated s.r.b.p. board and the external connections which are made to it**



Suitable l.e.d.'s are widely available, including the l.e.d.'s Type 4 listed by Doram Electronics. These are supplied with panel bushes and can be obtained in red and green. With these the short lead-out is that for the anode (which connects to R3 or R4 as applicable).

The remaining components are wired up on a piece of plain perforated board of 0.1in. matrix. This has 17 by 12 holes and is cut down from a larger piece by means of a hacksaw. The components and the link wire are fitted to the board as indicated in Fig. 4, the leads under the board being bent at right angles to complete the wiring as shown. Where component leads are too short, extension pieces consisting of tinned copper wire of around 22 s.w.g. may be added. The i.c. pins are gently bent outwards under the board after these have been inserted.

The board is then wired up to the external components and the battery by means of thin flexible insulated wires. This wiring is also shown in Fig. 4.

Power is obtained from three series-connected HP7 cells. These are fitted in a holder which is intended to take four cells and it is a simple matter to short-circuit the unoccupied cell position. The battery holder is coupled to the circuit by way of an ordinary PP3 type battery connector.

The board is positioned at the top left hand side of the case (as viewed in Fig. 3) and in the prototype it was simply held in place by the leads connecting to it. A more positive method of mounting can, of course, be devised should the constructor so desire. For instance, a hole in a clear section of the board can be drilled out 6BA clear before wiring is commenced. A 6BA screw passing through the case side can then be fitted, the

board being spaced off slightly from the inside surface of the case.

After a final check of the wiring, the unit is ready for use. The constructor should not be surprised if he

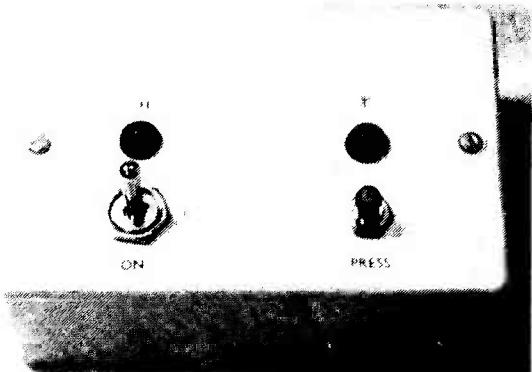

*The letters "H" and "T", taken from Panel Signs Set No. 4, are affixed to the front panel above the l.e.d.'s to indicate "Heads" or "Tails"*

obtains recurrent illumination of one l.e.d. over quite a few successive operations of S2; this can also happen when a coin is tossed a similar number of times. To check for absence of bias towards either l.e.d. it is necessary to carry out about a hundred operations, recording each result as it is given. The results, when added, should then be approximately equal. ■

## IN NEXT MONTH'S

## RADIO & ELECTRONICS CONSTRUCTOR

### IMPORTANT PROJECT . . .

### SIMPLE QUADRAPHONIC AMPLIFIER — Part 1

A 3-part article, this quadraphonic amplifier incorporates comprehensive tone and balance controls and takes advantage of the Motorola SQ decoder, i.e. type MC1312.

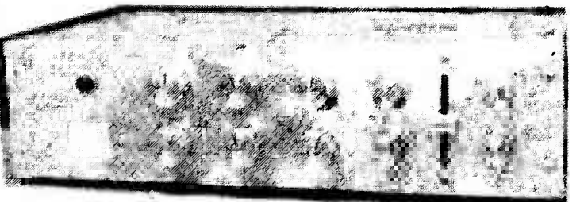

### SPECIAL SHORT SERIES . . .

### BLOB-A-JOB

#### No. 1. Voltage Stabilizer

This voltage stabilizer can be built to provide outputs at 3, 5, 6 or 9 volts, according to the zener diode chosen.

EASY CONSTRUCTION using Blob Board

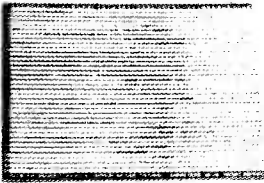

# ORDER NOW!

ON SALE 1st JUNE

PRICE 40p

# In your workshop



This month Dick embarks on what he considers to be a very simple repair job. But it turns out to have some slightly surprising symptoms and, as always, the assistance of Smithy has to be called in.

With a careless gesture, Dick pushed all the debris on his bench to the back, up against the mains sockets, then positioned the record player in its exact centre. He next walked back to the "For Repair" rack and returned with the player's two small speakers. He carefully set one speaker to the left of the record player and the second speaker to its right, precisely positioning the latter so that all three units were laid out with perfect symmetry. There was an unexpectedly finicky trait in Dick's character concerning the positioning of things: he was a compulsive straightener of pictures and rearranger of umbrellas in hall stands, and in his view the left hand speaker of a stereo system had to be exactly balanced spatially by the complementary right hand speaker.

He plugged the two speakers into the record player then cleared an area at the rear of his bench in order to fit its plug into a mains socket. He turned the volume control experimentally, to be rewarded by the click of the on-off switch and the optimistic glow of a little red pilot lamp on its control panel.

## ONE CHANNEL ONLY

Reaching up, he took an l.p. from the stack of battered discs on the shelf above his bench, placed it on the turntable, actuated the pick-up arm to start the motor then lowered the stylus onto the lead-in groove of the rotating record. After some moments the sound of Led Zeppelin became audible from the right hand speaker. Dick placed his head close to the left hand speaker. The left hand channel was being reproduced at an extremely low level.

Dick scratched his head, then turned back to the record player and adjusted its balance control. As he rotated it to favour the left hand channel the amplitude of the sound

from the left hand speaker rose very slightly, then commenced to distort with only a small further increase in volume.

"Hey, Smithy!"  
"Hullo," came Smithy's preoccupied voice from the other side of the Workshop.

"I've got a dead easy one here," called out Dick confidently. "It's a stereo player with one channel up the spout."

"Bully for you," retorted Smithy drily, as he looked into the chassis of the television receiver on his bench. "It's about time we had a few simple snags in here."

Undeterred by Smithy's reaction, Dick disconnected the record player from the mains, removed the record, clipped the pick-up arm to its rest then unfastened the screws securing the base plate. After a struggle he was able to remove its printed circuit board so that it rested against the bottom of the record player case, with the latter on its side. Working through the wiring from the left hand speaker socket he checked back to what was patently the output d.c. blocking electrolytic capacitor for the left hand channel amplifier on the board. There were no obvious visible faults. He unplugged the left hand speaker and, switching his testmeter to an ohms range, checked that the output capacitor was not short-circuit. The testmeter needle rose rapidly to a low resistance reading then fell to the left hand end of its scale as the electrolytic capacitor, obviously serviceable, charged up from the battery inside the meter.

Dick put down the test prods, stood up and walked over to the filing cupboard.

"Service manual already?" queried Smithy from his bench. "I thought you said you had a dead easy one."

"I have got an easy one," retorted Dick. "All I want to do is check up on

a few little points in its circuit."

"And very commendable, too," stated Smithy. "Five minutes with the service sheet can save hours of aimless digging around."

Dick found the manual he required, then returned to his bench and opened it out at the circuit diagram. (Fig. 1.)

Smithy's voice became audible once more.

"The first thing you want to do," he remarked, "is to check that the full supply voltage is getting to the left hand channel amplifier."

"That," said Dick irritably, "is just what I'm going to do."

"And then," continued Smithy inexorably, "see if the output transistor emitters are sitting at about half the supply voltage."

"Dash it all," expostulated Dick, "that's exactly what I intend doing."

Irately, Dick reconnected the left hand speaker, plugged the record player into the mains again, switched his testmeter to a voltage range and clipped its negative lead to the player chassis. After studying the service manual he located the copper area on the printed board which carried the supply to the left hand channel amplifier and applied the positive testmeter prod to it. (Fig. 2(a).)

The meter gave a reading of 24 volts.

With a grunt of satisfaction, Dick removed the prod and applied it to the positive lead-out of the d.c. blocking electrolytic capacitor he had checked previously. This lead-out coupled to the two output emitters. (Fig. 2(b).)

The testmeter needle moved slightly to the right. Dick selected a lower voltage range and tried again. The testmeter indicated 1.1 volts. He switched the record player off, then tentatively applied the back of a finger to the TO-1 can of each output transistor in turn. Both the output transistors were perfectly cool. Dick scowl-

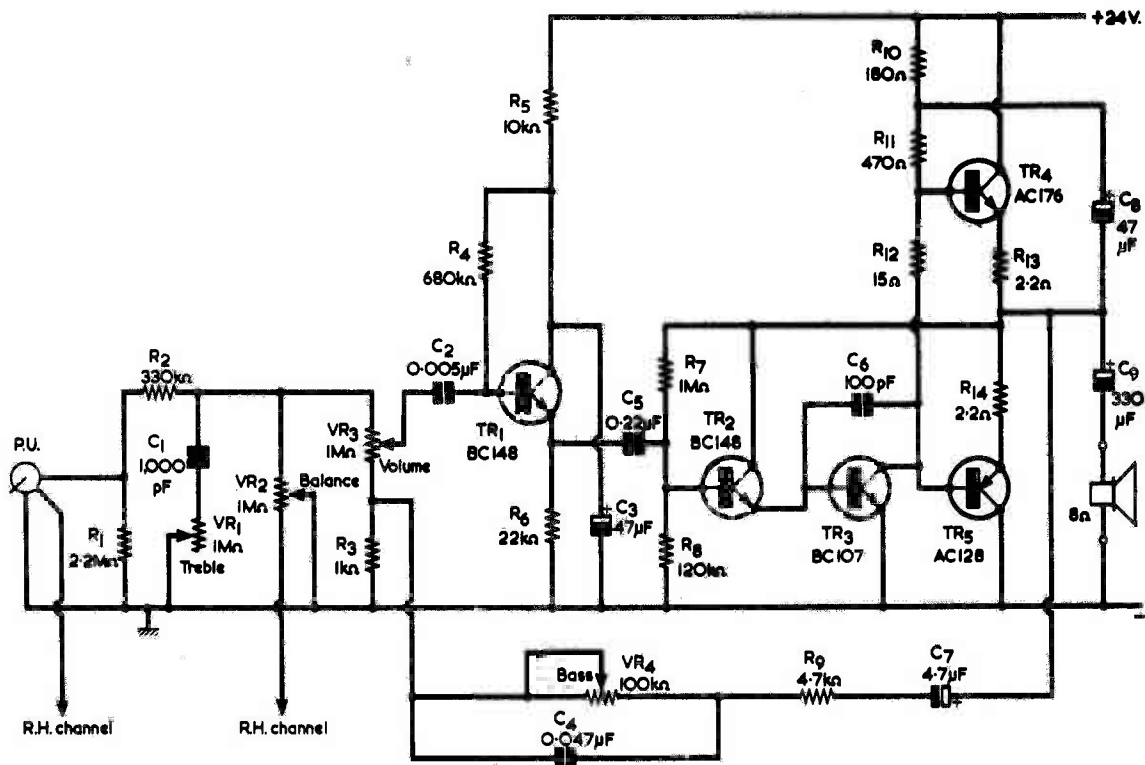

Fig. 1. The left hand channel amplifier of the record player serviced by Dick. The treble, volume and bass controls are ganged with similar controls in the right hand channel. This circuit is based on that employed in the Philips 13GF829 record player

ed at the printed board then selected a resistance range on his meter and applied the positive test prod once more to the electrolytic capacitor positive lead-out. The meter gave an indication slightly in excess of  $6k\ \Omega$ .

## LOW VOLTAGE

"Hey, Smythy!"

"Blimey, what is it now?"

"There's something queer here. The output emitters in this record player are only just over a volt positive, and yet there are no shorts or low resistances to chassis and the output transistors aren't even running warm."

"You and your dead easy ones," grumbled Smythy. "I should have guessed that you'd get stuck in the first few minutes. Hang on a jiffy and I'll come over."

He completed the solder joint he had been engaged in making, put his soldering iron on its rest, then walked over to Dick and took a quick glance at the service manual circuit.

"Here's the last check I did," said Dick eagerly, applying the test prod to the electrolytic capacitor again. "See, there are no shorts to chassis."

"Fair enough," commented Smythy. "The actual resistance reading you are getting there doesn't signify anything in particular because there are a

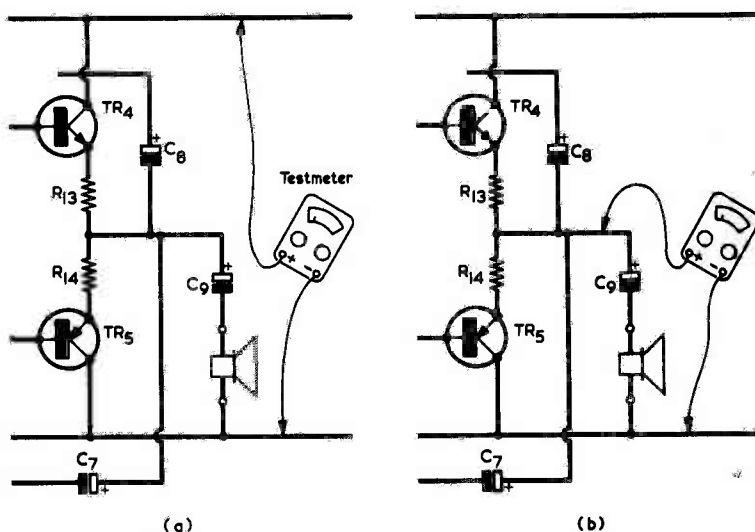

Fig. 2(a). First, Dick checked the supply voltage applied to the left hand channel amplifier

(b). He then measured the voltage at the transistor output emitters. The very low voltages dropped across R13 and R14 can normally be ignored

## Your Local Supplier

LONDON

### THE MODERN BOOK CO.

Largest selection of English & American radio and technical books in the country.

19-21 PRAED STREET,  
LONDON, W2 1NP  
Tel: 01-723 4185/2926

## MORSE IMPROVEMENT

C90 Cassettes 1-12 w.p.m. with simple exercises. 12-14 w.p.m. computer produced professional level operator material including international symbols.

Price: complete with instruction and exercise booklets £4 including postage. Overseas £1 extra.

Morse Key and Buzzer Unit suitable for sending practice and DIY tape preparation.

Price £4 including postage Overseas £1 extras.

### MHEL ELECTRONICS (R)

12 Longshore Way, Milton,  
Portsmouth (UK), PO4 8LS

SUSSEX

## JEFFRIES

FOR  
Hi-Fi Equipment  
Tape Recorders  
Television  
Transistor Radios

6A Albert Parade  
Victoria Drive,  
EASTBOURNE SUSSEX

EIRE

## PEALS for PARTS ELECTRONIC COMPONENTS RADIO & TELEVISION

For the convenience of Irish enthusiasts we supply:

Radio & Electronics  
Constructor Data Books  
Panel Signs  
Transfers

Also a postal service

# peals

the world of electronics  
25 Parnell Street, Dublin 1, Telephone 749972

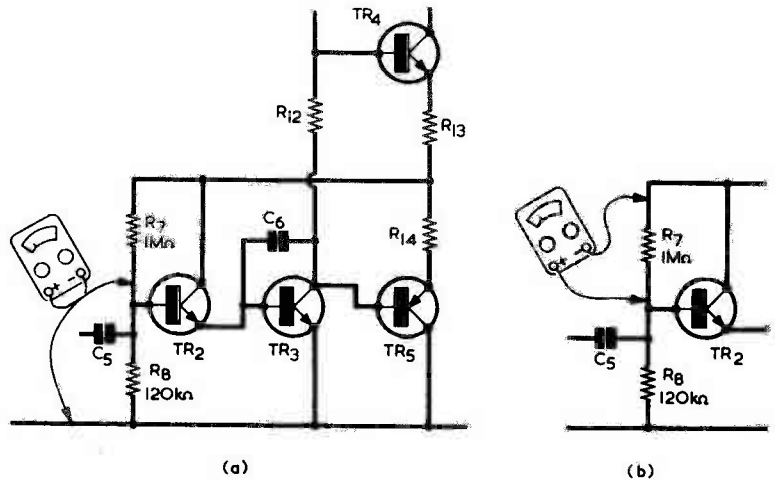

Fig. 3(a). At Smithy's bidding, Dick checked the resistance of R8

(b). The next component to be checked was R7

number of semiconductor junctions in the circuit through which the testmeter current can pass. If these are silicon junctions each one drops around 0.6 volt, so that quite misleading resistance readings can be given. But I'll certainly agree that there are no obvious shorts or low resistances to chassis. The fact that there is a standing voltage at the output emitters of slightly more than a volt would indicate, at first sight anyway, that both the output transistors are passing a quiescent current. So let's have a look at the circuit before them which controls the standing output voltage. This is given by TR2, TR3, R7 and R8."

Dick frowned.

"I don't quite see how they can cause the trouble," he remarked. "For instance, those two transistors are just an a.f. amplifier and a driver transistor for the output stage."

"Look," said Smithy wearily, "just take a few resistance measurements for me, will you? For a start, put that positive test lead of yours on the base of TR2. Your negative clip is already connected to chassis, and this will check the 120kΩ resistor, R8."

"Dick did as he was bid, and they both looked at the meter. It indicated slightly more than 6kΩ. (Fig. 3(a)).

"That's funny," remarked Dick. "It's the same resistance reading that I got at the output emitters."

"It should have been around 120kΩ" stated Smithy thoughtfully, "Connecting the positive lead of your testmeter to TR2 base should mean that the negative terminal of the internal meter battery is coupling through the meter circuitry to that base. No current should then flow in the base-collector or base-emitter junctions of the transistor and so you'd get a reasonably true reading for the

resistance of R8."

"Well we didn't, so something wrong has happened."

"I know it has," agreed Smithy. "The obvious thing to do next is to see what resistance reading you get across the 1MΩ resistor, R7."

"Does it matter which way round I connect the testmeter leads?"

"I have a hunch," said Smithy, "that in this case it won't."

Dick unclipped the negative meter lead from the chassis and then applied the two test leads to the 1MΩ resistor. The meter indicated zero ohms. (Fig. 3(b).)

"There you are," said Smithy briskly. "That's your trouble. There's a dead short across the 1MΩ resistor. That explains also, of course, why the resistance to chassis at TR2 base was the same as that at the output emitters. Since it's a complete dead short I would suspect that the base-collector junction of TR2 has broken down."

"What about the 1MΩ resistor?"

"That's less likely," stated Smithy. "Even if it went low in value, a 1MΩ resistor wouldn't normally go all the way down to zero ohms. So it's a new transistor that you want there, Dick boy."

## EXPLANATION

"As always," said Dick ruefully, "you were right in suggesting where the trouble in this amplifier would be. Anyway, I can see now how that short-circuit caused the standing output emitter voltage to go low."

"Good show," stated Smithy, pleased. "I'm glad you've at last been able to work out how this circuit works."

"It's obvious," said Dick cheerfully. "If there is a short between the collector and base of TR2, then you have the

output emitter point connected to chassis via the base-emitter junctions of TR2 and TR3 in series. These act like two forward biased silicon diodes, and they simply pull down that output emitter point to a little over a volt by pure brute force!"

Smithy's jaw dropped.

"And that," he queried wonderingly, "is your explanation of what's been happening in this amplifier?"

"But of course," replied Dick airily. "When you're as clued up as I am, it doesn't take long to visualise what a short-circuit can do."

Smithy cast a despairing eye towards the ceiling.

"I must," he confessed dolefully, "have heard everything now. You just don't have the vaguest idea of how the circuit works, do you?"

"Of course I have," retorted Dick indignantly. "As I said earlier, the two transistors are an a.f. amplifier and an output transistor driver. And I've explained how that collector-base short caused the output emitter voltage to be low."

"Look," said Smithy doggedly, "let me start by giving you a brief run-down on the circuit when it's in proper working order. Okay?"

"As you like," responded Dick carelessly. "I suppose that this will only be embroidery on what I've already said."

"When the circuit is working properly," grated Smithy, "an input a.f. signal goes from the emitter of TR1 to the base of TR2 via C5. TR2 is an emitter follower and so the signal appears at its emitter without any voltage amplification and is then passed to the base of TR3, which is a common emitter amplifier. This provides voltage amplification, and the signal at its collector is out of phase with the signal at its base."

"Which is what I said. TR2 is an a.f. amplifier and TR3 is the driver for the output transistors."

Smithy cast a furious glance at his assistant.

"Now," he went on, "the collector of TR3 couples to the bases of TR4 and TR5. These are emitter followers and their emitters couple via the two 2.2Ω resistors to the positive side of the output coupling electrolytic. Which is the point we have been referring to as the emitter output point."

"Let me put in a little further detail," interjected Dick. "Those two 2.2Ω resistors are in series with the emitters to prevent thermal runaway in the output transistors. You didn't mention that bit, Smithy."

"I shouldn't have to," snarled Smithy, "it's flaming obvious. Now, the emitter output point voltage will be close to the voltage at the collector of TR3, and the emitter output point also provides the collector voltage for TR2."

"Right!"

"Further," fumed Smithy, "the 1MΩ resistor R7 connects to that emitter output point and it forms part of a potential divider in conjunction with the 120kΩ resistor, R8. If no current is drawn from the junction of these two resistors the voltage applied to the base of TR2 is about one-ninth of the voltage at the emitter output point." (Fig. 4(a).)

"Very well put," stated Dick concedingly. "I couldn't have described the situation better myself."

"Will you," spluttered Smithy, "keep quiet?"

"I'm only making the odd helpful remark, that's all."

"Then don't."

"Blow me, there's no need to get all uptight about it."

"Belt up!"

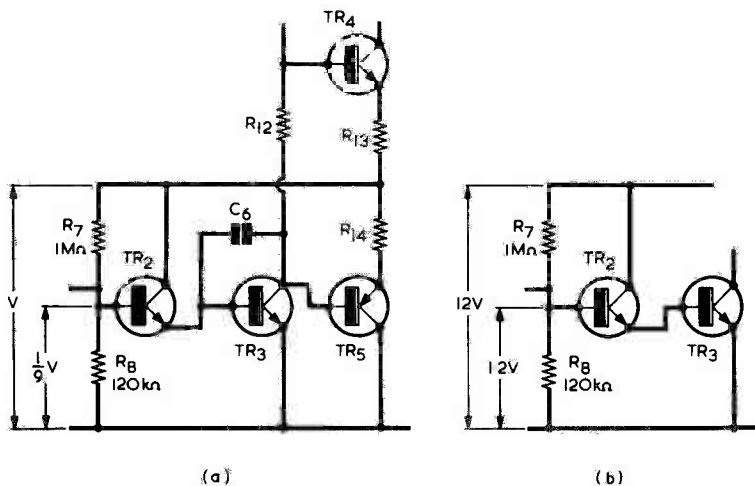

Fig. 4(a). One-ninth of the total voltage across R7 and R8 appears across R8

(b). The circuit stabilizes at the approximate voltages shown here

## GAREX

Experimenter's H.T. transformer; multitap primary 5 sec. windings, 35V 200mA, 75/115V 150mA, 50V 500mA, 150V 300mA, 170/220V 300mA, Wt. 6kg. £5.50  
 Relays: GPO type 2400 (medium size): 200+200 (1) coil (12-24V), 8A contacts, 4PCO+1M 10k (1) coil (50V+), 2 Make 8A contacts 14k (1) coil (50V+), 2PCO+1 break. Type 3000 (large): 2k (1) coil (24V) 1B+3M, 2k (1) coil (24V) 2PCO, 8A contacts. 100+100 (1) coil (3-12V) 4PCO.

All new, 60p each, any 5+ : 40p  
 H.T. chokes 5H 80mA, 1-8H 125mA £1.25  
 Neons min. wire end, 55p/10; £4/100  
 Slide Switches min. DPDT 18p ea; 5+ : 14p

2 pole, 3 position 22p each; 5+ : 18p  
 PL259 UHF Plug & Reducer 68p; 5+ : 60p  
 SO239 UHF Socket panel mtd. 55p; 5+ : 45p  
 BNC cable mtg Socket 50Ω 20p; 5+ : 15p  
 57 values, 5% carbon film, 1/4W or 1/2W.  
 Starter pack, 5 each value (25p) £2.40  
 Mixed pack, 5 each 1/4W + 1/2W (570) £4.65  
 Standard pack, 10 each (570) £4.65  
 Giant pack, 25 each (1,425) £11.65

Numericators XN3 75p each; 5+ : 63p  
 I.C.'s (new full spec.) CD4001AE 25p  
 SN76660 £1.12. 723 (TO5) 90p  
 NE555 Timer 65p

709 (TO5), 741 (DIL-8) Op. amps 30p each  
 5+ I.C.'s (any mix) at 20% discount  
 Nicad rechargeable cells HP7 size £1.05 each, 4 : 95p; 10 : 88p. Brand new.  
 We stock amateur V.H.F. equipment and mobile aeriels, s.a.e. details.  
 Distributors for J. H. Associates Ltd. (switches and lamps)

Prices include UK Post, Packing & VAT  
 Mail order only Sole Address.

GAREX ELECTRONICS  
 7 NORVIC ROAD, MARSWORTH,  
 TRING, HERTS HP23 4LS  
 Cheddington (STD 0296) 668684

## MORSE MADE EASY



### BY THE RHYTHM METHOD!

These courses, which have been sold for over 23 years, have been proved many times to be the fastest method of learning Morse. You start right away by learning the sounds of the various letters, numbers, etc., as you will in fact use them. Not a series of dots and dashes which later you will have to translate into letters and words.

Using scientifically prepared 3-speed records you automatically learn to recognise the code RHYTHM without translating. You can't help it. It's as easy as learning a tune. 18 W.P.M. in 4 weeks guaranteed.

The Complete Course consists of three records as well as instruction books. For Complete Course send £5.00 including P.P.I. etc. (overseas surface mail £1 extra).

### THE MORSE CENTRE

Box 8, 45 Green Lane, Purley, Surrey.  
 I enclose £5.00 or large s.a.e. for explanatory booklet.

Name.....  
 Address.....

Dick opened his mouth, caught Smithy's baleful gaze, then closed it abruptly.

"So," said Smithy, his voice trembling, "the voltage at the base of TR2 is about one-ninth of that at the emitter output point. Let's next see what happens if, for some reason, the voltage at the emitter output point is low and then starts to rise. This could conceivably happen immediately after switch-on, as the output coupling electrolytic charges. When the emitter output point voltage is low, so also is that at the base of TR2, and this transistor is cut off. In consequence, TR3 is cut off as well and it passes no collector current. The voltages at the output emitter bases then rise, taking the emitter output point with them. When this point reaches a certain level the voltage at TR2 base has risen sufficiently to make this transistor conduct and pass emitter current to the base of TR3. TR3 also turns on and starts to draw a collector current, whereupon the rise in voltage at the emitter output point ceases. The circuit then settles into a state of equilibrium in which the current flowing into TR2 base is just sufficient to cause TR3 to hold the output emitter point steady and prevent it going further positive."

This time it was Dick's jaw which dropped. He turned to the circuit diagram and feverishly traced out the circuit path from the output emitter point back to the base of TR2.

"Now," said Smithy triumphantly, "we can start to impart a little common sense to this circuit. TR2 and TR3 are both silicon transistors with a forward voltage drop of about 0.6 volt in their base-emitter junctions. In consequence, these two transistors only become conductive when the base of TR2 goes up to approximately 1.2 volts. The circuit then stabilizes, and the input current into TR2 base will be extremely small because of the amplification which follows it. If the base current were negligibly small, the total voltage across R7 and R8 would be 9 times that across R8, which is 1.2 volts. This works out at about 11 volts. In practice, some current does flow into TR2 base and the actual voltage at the emitter output point will be a little higher, say at about 12 volts." (Fig. 4(b).)

## SHORT-CIRCUIT CONDITION

Smithy ceased his explanation and looked at his assistant who, mouth now closed, returned his gaze mournfully.

"Gee Smithy," said Dick contritely, "I hadn't realised that the circuit worked in quite that fashion."

"Well, it does," returned Smithy shortly. "In addition to the d.c. negative feedback given by the 1M  $\Omega$  and 120k  $\Omega$  resistors, there is also a.c. negative feedback. When the base and collector of TR2 were short-circuited the a.c. feedback became 100%, which

is why there was so little gain in the left hand channel of the record player amplifier. And, of course, you got distortion at anything above a very low output level because of the clipping of negative half-cycles in the output stage. In addition, of course, to any distortion caused in the TR2 circuit itself."

"But," protested Dick, "that still doesn't upset my explanation that the two base-emitter junctions of TR2 and TR3 pulled down the output voltage when the collector of TR2 shorted over to its base."

"Of course it does, you steaming nit! When TR2 went faulty the emitter output point connected directly via the base-emitter junction of TR2 to the base of TR3. Under these conditions, TR2 base-emitter junction is just the same as a silicon diode." (Fig. 5.)

"I suppose it is, really."

"Right," said Smithy. "This time, when the voltage at the output emitter point rises it turns TR3 on when it reaches about 1.2 volts. TR3 once more conducts and its collector current prevents the voltage rising further. It's TR3 collector current which was holding the voltage down, not the brute force effect of two base-emitter junctions, as you claimed."

"Blimey of course, I can see it all now! Your explanation is an even better one than the one I gave!"

Smithy regarded his assistant stonily.

"What baffles me," he remarked eventually, "is how on earth you get that great head of yours through the Workshop door each morning."

"Hey," replied Dick, stung. "There's no need to get personal. After all, this is only a technical discussion."

Smithy flapped his arms against his sides in a gesture of hopelessness.

"I give up," he said resignedly. "Just put in a new transistor whilst I get back to my own work."

"Okey-doke," returned Dick brightly. "I'll soon be getting this record player back into working order again. Now, if we were living in an ideal

world all I'd have to do next is get our friendly robot to fetch me a new transistor from the spares cupboard."

Smithy raised his eyebrows.

"Robot?"

"Robot. If other establishments can have a robot," pronounced Dick darkly, "we should be able to have one, too."

Smithy grinned.

"I'll have to work on that," he chuckled. "In the meantime let's get back to earning a little bunce."

His good humour restored, Smithy returned to his bench whilst Dick, robot-less, made his own way to the spares cupboard and selected a new BC148 transistor. Back at the record player Dick carefully applied his iron to the lead-outs of the transistor on the printed board, removed it and satisfied himself that its base and collector were quite definitely short-circuited together. He fitted the new transistor, switched on and once more checked the voltage between chassis and the emitter output point.

Incredulously, he stared at the meter needle, then once more gave voice.

"Hey, Smithy!"

"Hello!"

"I've got a really weird fault now."

"It couldn't," stated Smithy, "have happened to a nicer chap."

"No, seriously Smithy. I'm in right trouble this time."

"What's wrong?"

"You remember that the emitter output point in this record player amplifier was only about 1.1 volts positive of chassis."

"I do."

"I've put in a new transistor," wailed Dick, "and that output point is now just short of 23 volts positive of chassis. This time it's about 1.1 volts negative of the positive rail!"

Smithy rose once more, came over to Dick's side and checked the meter. This was, indeed, giving a reading of slightly less than 23 volts. He switched off the record player then, turning to the board, examined the new transistor and the solder joints connecting

Fig. 5. A rearrangement of the circuit to illustrate a fault condition

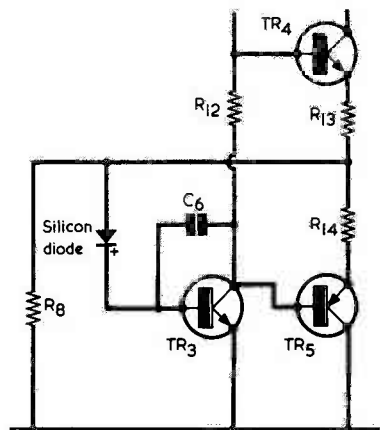

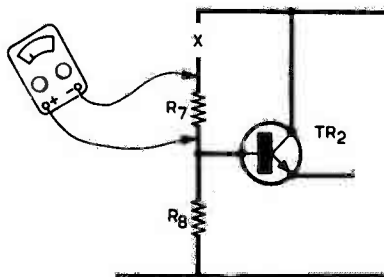

Fig. 6. One of the leads of R7 has to be disconnected from the circuit before its resistance can be measured accurately

it to the copper pattern. As was always the case with Dick's handiwork, the latter were immaculately finished.

"This is a turn-up for the book," he remarked slowly. "Let's try a little deduction. I think it's still pretty safe to assume that the driver and output transistors are behaving themselves, because they previously caused a low voltage to be given at the emitter output point when the collector and base of TR2 were short-circuit. You've fitted a new transistor and done nothing else and now the output emitter voltage has gone high. It seems very probable that there is a second fault in the network comprising R7, R8 and TR2. It can't be in TR2 because this is a new transistor, so it's either in R7 or R8."

"If," suggested Dick, "R8 went low in value, there'd be a smaller fraction of the output emitter voltage going to the base of TR2. Could that cause the output emitter point to go high?"

"It could," confirmed Smithy. "The same result would also be given if R8 went high. It's more likely that a 1M  $\Omega$  resistor will go high than a 120k  $\Omega$  resistor will go low, so we'll start with R7. We can't measure its resistance while it's in circuit because of all the other components it's connected to. So, unhook one of the R7 leads and check its resistance then."

Dick took up his iron and, applying it to the printed board, deftly removed one of the resistor lead-outs. Selecting a high resistance range he then connected his testmeter across the resistor. (Fig. 6.)

"You've hit it first go, Smithy," he exclaimed jubilantly. "this resistor's gone up to about 2.5M  $\Omega$ ."

"That figures," commented Smithy, pleased. "With the resistor at that value about one-twentieth of the output emitter voltage is being applied to the base of TR2 and so the output emitter voltage will be roughly 20 times 1.2 volts. I'll see this through to the bitter end now, so solder in a new 1M  $\Omega$  resistor and check the result."

Dick soon had the new resistor fitted. He then switched on the record player and applied his testmeter between chassis and the output emitter point. The testmeter indicated 12 volts.

"That's that, then," he announced happily. "It's funny that there should

have been two faults in the same part of the circuit. Could one have caused the other, Smithy?"

"It's reasonably possible," said Smithy. "What could have happened was that the resistor went high first, whereupon that transistor had more than 20 volts permanently applied across its collector and base. The collector-base junction should be able to stand up to this voltage but, if it was in any case on the verge of breaking down, the continuous voltage may have been what finally did the trick. Humph, quite an interesting little progression of faults."

### ALL WORKING

"I think," said Dick slowly, "that from now on I'll keep my big mouth shut about dead easy faults and things like that."

Smithy turned a quizzical eye on his assistant.

"You will?"

"Definitely," stated Dick with conviction. "And I really mean that, Smithy. Oh well, let's get this record player back together again and give it its final check."

As Dick re-installed the printed board in the record player case, Smithy walked thoughtfully back to his own bench. He pondered on the future vista of a Workshop in which Dick was neither bombastic, braggart, boastful, blustering, bigoted nor even generally big-headed. It would be a pallid scene. His thoughts were punctuated by the strains of Led Zeppelin, now manifestly reproduced by both channels of the record player and, later, the sounds of the player and its speakers being transported to the "Repaired" rack. These were followed by Dick's subsequent steps towards the "For Repair" rack.

Gloomily, Smithy turned his attention to the television chassis on his bench.

"Hey, Smithy!"

"Hello."

"I've got a real honey here. It's an a.m.-f.m. radio which won't work on f.m. This is going to be a real piece of cake."

"Dead easy?"

"Nothing simpler."

Smithy grinned happily. Every thing was back to normal. ■

## RADIO & ELECTRONICS CONSTRUCTOR

**ANNUAL  
SUBSCRIPTIONS  
to this magazine  
may be obtained  
through your  
newsagent  
or direct from the  
publishers**

**ONLY £5.50  
per year, post free**

Please send remittance with name and address and commencing issue required to:

**DATA PUBLICATIONS LTD  
57 Maids Vale London W9 1SN**

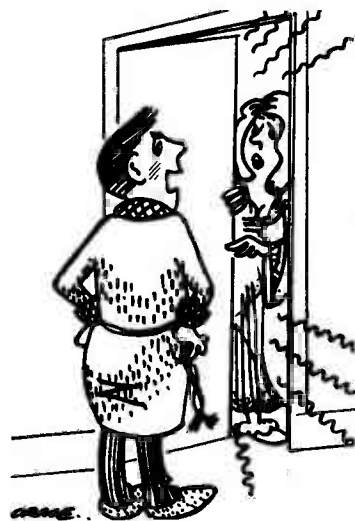

"Do you know you're too  
Hi with your Fi — turn it  
down!"

# MINIMISING MAINS HUM

By D. Snaith

**A simple dodge which can significantly reduce mains hum pick-up in a.f. amplifiers**

When transistors first ousted valves one design difficulty in a.f. amplifiers disappeared from the scene almost completely. This was the problem of capacitive pick-up of hum in mains-driven amplifiers. Those old valve amplifiers had control grid a.f. input circuits with impedances to chassis of the order of  $250k\Omega$  to  $1M\Omega$  or more, and quite a little care had to be taken to ensure that these did not pick up hum due to stray capacitive couplings with mains power supply circuits and wiring. On the other hand, the earlier transistor amplifiers had low impedance base input circuits, and were much less liable to pick up hum due to capacitive coupling.

Now, with input Darlington pairs, CMOS devices and field-effect transistors, the high a.f. input impedances have all come back again.

## F.E.T. INPUT

Fig. 1 shows a possible high input impedance circuit for an a.f. amplifier. The f.e.t. has a source

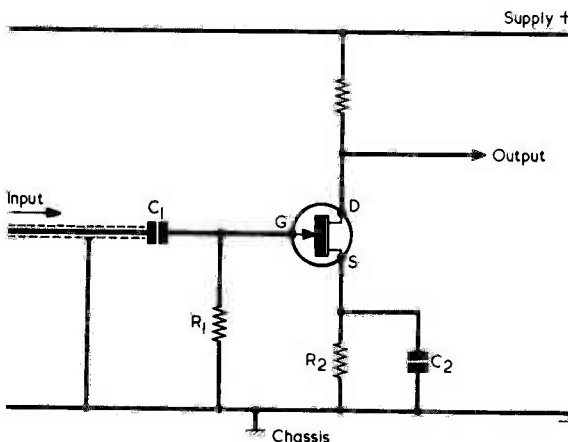

**Fig. 1. A high impedance input in an a.f. amplifier could be given at the gate of an f.e.t.**

bias network consisting of  $R2$  and its bypass capacitor  $C2$ , and the input is applied to the gate via the d.c. blocking capacitor  $C1$ . This could have a value of the order of  $0.022\mu F$ . A screened wire couples the gate to an input socket or pre-amplifier output elsewhere. The gate has a bias resistor,  $R1$ , which can typically have a value of  $1M\Omega$ . If the stage is fairly close to a mains transformer and the mains input wiring it becomes susceptible to capacitive hum pick-up in the gate circuit.

The hum pick-up can be kept to a low level by keeping the unscreened metal area connecting to the gate as small as is reasonably possible. All of the metal under the coating of capacitor  $C1$  is capable of picking up hum and so it pays to employ a capacitor which is small in physical size. The smallest capacitors are, in general, disc ceramics, but these are not normally recommended for a.f. coupling applications because of their wide tolerances on capacitance and because their values change with temperature. What is probably the best choice is a small low voltage polyester capacitor, such as the Mullard C280. Both its lead-outs should be kept short.

The gate bias resistor has next to be considered and, here, it is possible to employ a little trick. The lead-out of this resistor which connects to chassis cannot pick up hum capacitively, but the lead-out which connects to the gate can. Inside the resistor the susceptibility to hum pick-up increases along the length of its body, being minimum near the earthy end and maximum at the gate end. However, a modern miniature  $\frac{1}{4}$  watt component, which is all that is required here, is so tiny that a consideration of different hum pick-up levels along its body length becomes virtually academic.

The dodge is to wire up the resistor so that the lead-out connecting to the gate is short and the lead-out connecting to chassis is long. Fig. 2 (a) illustrates the resistor neatly wired up in conventional fashion between the gate and chassis points, whilst Fig. 2(b) shows it wired up with the body much closer to the gate point. Hum pick-up can be significantly lower in Fig. 2(b) than it is in Fig. 2(a).



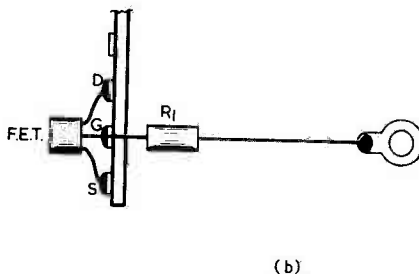
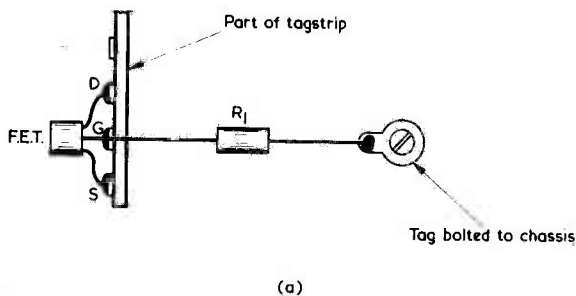

Fig. 2(a). A wiring layout for the f.e.t. and  $R_1$  in which the body of  $R_1$  is mid-way between the gate lead-out and the chassis connection

(b). Capacitive hum pick-up is reduced if  $R_1$  is wired so that its body is close to the gate lead-out.

There is no need to use these techniques when the high impedance a.f. input is well clear of mains wiring and components. But they can be surprisingly helpful when the input circuit is definitely liable to

pick up a noticeable hum. They can also reduce the risk of instability in cases where there is a stray capacitive coupling between an in-phase amplifier output voltage and its high impedance input. ■

## LETTERS . . .

### FOR THE TRUE CONSTRUCTOR

Would you very kindly forward the enclosed letter to Mr. A. P. Roberts?

In passing I would like to mention how much I enjoy 'R. & E.C.' and hope that it will remain what it has always been — a true constructor's magazine. Most things seem to change these days whether we want them to or not.

Hoping that you can assist me in getting in touch with Mr. Roberts.

**D. Haggerstone,**

Christchurch.

### 'BRITISH VOLUNTEER PROGRAMME'

I am writing to you on behalf of the 'International Voluntary Service' in the Seychelles. We are part of the 'British Volunteer Programme' which is a voluntary organisation formed with a view to training technicians, etc., in the developing countries. At present the College in which I am teaching has a City and Guilds of London 235A and 235B Electricians Course, we are trying to start a **Basic Electronics Course**.

The Islands, I should explain, have just received independence, and of course have a limited budget, therefore we have problems in supplying texts for our students and component parts for building circuits. I would add that a lot of British technology is exported to the Islands but only a limited training is available. Part of the plan is to expand this training, so I would like to appeal to you and your readers, to help in as many ways as possible, one very practical way would be with back issues of your magazine which I feel would be a tremendous help in the work. Also old or used texts would certainly be gratefully received and, of course, what we call in the Trade Junk, old PCBs, Resistors, Diodes, Transistors (not too old Capacitors, etc.)

The students are hard working and would be grateful for any help in developing the skills of our industry. My colleagues and I, some of whom are directly employed by the Seychelles Government, all feel that the possibilities that exist are excellent. The British people have given political independence to the Seychellois, and we can give them economic independence by giving as generously as possible the technical training that they need. If anyone would like further information on our school please write and I would be only too willing to forward it.

**G. Catto,**

Seychelles Technical School,  
Education Department,  
P.O. Box 48,  
Victoria,  
Mahe,  
Seychelles.

### NEW TRANSISTORISED OSCILLOSCOPE

As a matter of interest I have built the oscilloscope as described in your journal by Mr. R. A. Penfold and apart from one question which he answered satisfactorily I found his method of explanation quite superior to many and I have noticed that in all his designs he appears to give very simple and concise instructions and is worthy of commendation.

One further point, your practice of sending queries direct to the designer has always appealed to me as one gets the answer direct from the 'horse's mouth' so to speak and is one reason I have been satisfied for years with the journal.

Salisbury.

**W. J. Tilbury,**

# Radio Topics

## By Recorder

In design work it is advisable never to take anything for granted. Two recent experiences of mine can demonstrate the sort of trap into which one can so readily fall if attention isn't paid to the odd unseen detail.

A recent circuit I made up was intended to turn on a silicon transistor when a supply voltage, which was available at a low source impedance, went above a certain predetermined level. The circuit I used couldn't have been simpler. A pre-set potentiometer and a zener diode were connected in series across the supply so that a proportion of the supply voltage appeared across the potentiometer track. The slider of the potentiometer connected to the base of the transistor, whose emitter coupled to the same supply rail as the potentiometer.

### LIKE A BOMB

The circuit went like a bomb and did everything that was demanded of it. Until, that is, someone idly adjusted the potentiometer so that its slider was right at the end of the track which connected to the zener diode.

The result? A circuit in which a low impedance supply was connected to a zener diode, a few ohms of resistance in the potentiometer track and a forward biased transistor base-emitter junction. Naturally, the potentiometer track burned out over the small section through which the consequential heavy current flowed, whereupon one red-faced Recorder had to fit a new potentiometer and a series current limiting fixed resistor between its track and the zener diode. Thus modified the circuit worked just as well as before, but this time there was no risk of potentiometer burn out whatever the position of its slider.

My other experience is really an oldie in reverse. Whenever you make up experimental circuits with the aid of a bench power supply, always check the circuit with the power supply it will eventually have when it is to be used in practice. Bench power supplies offering variable voltages, short-circuit proof outputs and the like are ideal for trying out new ideas in practice. But if the circuit being designed is intended finally to work from a battery or its own mains supply, always check it out with the correct battery or supply before you finally pronounce its performance as being satisfactory.

### WHEATSTONE BRIDGE

In my own case I was knocking up a

d.c. Wheatstone bridge in which the d.c. null was indicated with the aid of a 741 operational amplifier. The idea is that one arm of the bridge connects to the op-amp inverting input and the other arm to the non-inverting input. The 741 is offset null adjusted and, when the two inputs have the same potential, the output swings rapidly from high to low and low to high. This scheme was used some time ago by Dick and Smithy in "In Your Workshop" in the October 1975 issue.

When a 741 is employed as an open loop amplifier without feedback it is very nearly impossible, with standard potentiometers, to bring its output to a potential mid-way between the supply rails. The voltage gain is so high that the exact input voltages required virtually cannot be resolved.

Not so with this 741. The op-amp output dutifully went high and low at the balance point, but in a most leisurely fashion. In fact I could swing the output quite readily to any voltage between the low and high extremes with very little difficulty.

And what caused this unusual behaviour? An unearthed bench power supply! There was no undue ripple on its output but it did have a capacitive coupling to the mains via the secondary and primary of its mains transformer. At the same time the components and wiring connected to the 741 inputs had a tiny but nevertheless significant capacitance to earth. The result was an extremely small mains hum pick-up in the 741 input circuits, this being enough to override the d.c. voltages at the inputs and to upset the operation of the circuit. The trouble cleared dramatically when I used a battery (as was intended eventually) instead of the bench power supply, as it did also when, later, I connected the power supply to a reliable earth.

One thing about electronic design work is that there is quite often some little unseen factor which can cause the failure of a circuit. One just has to keep an eye open for all eventualities, however hidden these may be.

### FLAT CABLE

In the accompanying photograph can be seen items from the Vero Electronics Interconnection System incorporating "Scotchflex" flat multi-core cable. "Scotchflex" is a Registered Trade Mark of the 3M Company.

The flat cable forms the heart of the Interconnection System, and offers

savings in both weight and cable space requirements. It is easier to handle than a multitude of individual wires, and this fact makes wiring errors less likely to occur. Cables may be bent or folded without damaging either the insulation or the conductors. Connections between cable and plug provide high reliability, since U-contacts in the plug pierce the cable insulation and grip each conductor in a corrosion resistant, gas-tight joint. This jointing is achieved without the need to pre-strip the cable.

Connectors are available in a range of sizes from 10 to 64 contacts, on a 2.54mm. pitch. Vero also offer 14, 16 and 24 way dual-in-line plugs which are compatible with standard integrated circuit sockets. A unique feature of the Vero "Scotchflex" system is the Delta connector which is compatible with other "D" type sub-miniature connectors used throughout industry.

Progressively, Vero Electronics plan to extend their service by establishing an assembly facility covering all "Scotchflex" items. Initially, however, this will only relate to items carried in stock. Further details may be obtained from Vero Electronics Limited, Industrial Estate, Chandler's Ford, Eastleigh, Hampshire.

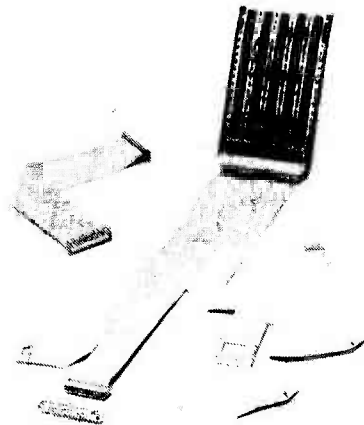

*Typical items in the Vero Electronics Interconnection System incorporating "Scotchflex" multi-core cable. Connections between cable and plugs is achieved automatically without the necessity of pre-stripping the insulation*

### CAPACITANCE

Take a high value electrolytic capacitor, connect across it an electronic voltmeter then charge it up to, say, 9 volts by applying a battery to it for a short while. Then take the battery away. If the capacitor is a

modern component with very little leakage current and the voltmeter has a very high input impedance the latter will continue to indicate 9 volts (or thereabouts) for a sufficiently long period to enable the experiment to be carried out.

Next, connect another electrolytic capacitor of the same value across the first one. The voltage will immediately drop to about 4.5 volts, and stay there. If you connect a third capacitor of the same value across the two the voltage across all three will drop to about 3 volts, and so on.

In practice, you don't even need an electronic voltmeter. An ordinary testmeter having a sensitivity of 20,000 ohms per volt on its voltage ranges will be satisfactory if the electrolytic capacitors have values in the order of 2,000 $\mu$ F or more. The voltage across the capacitor or capacitors will fall with time as a discharge current flows through the meter, but the gradual decrease in voltage is not so fast as to prevent a meaningful experiment being carried out.

What happens, of course, is that the charge initially held by the first capacitor is shared by two capacitors when the second capacitor is added across the first, and then by three capacitors as the third is added. The charge (in coulombs) is equal to capacitance multiplied by voltage, and so if capacitance is doubled the voltage is halved.

The effect can be useful if you want to find the value of an electrolytic capacitor whose markings have become smudged or erased, but this time an electronic voltmeter will be essential. First charge up a capacitor of known value, then connect the unknown capacitor across it and note the new voltage. Multiply the known capacitance by the fall in voltage, then divide the result by the new voltage. The answer will be the value of the unknown capacitor.

## ROLAND SYNTHESIZER

The second photograph shows the new Roland System 700 Synthesizer, claimed by its manufacturer to be "the latest in up-to-the-minute technology". First introduced to the U.K. at the London Trade Show on August 6th of last year, this highly sophisticated piece of equipment could well be the ultimate in synthesizers. It offers an extremely large variety of applications for use by musicians and composers, recording studios, for audio research and for the teaching of acoustics.

The System 700 is a modular console type synthesizer with five optional sections. There are 47 modules to choose from for making any desired arrangement. The inputs and outputs of the modules are compatible with all professional audio equipment, so they may be used in any existing installation. In the main console the modules are logically arranged according to the

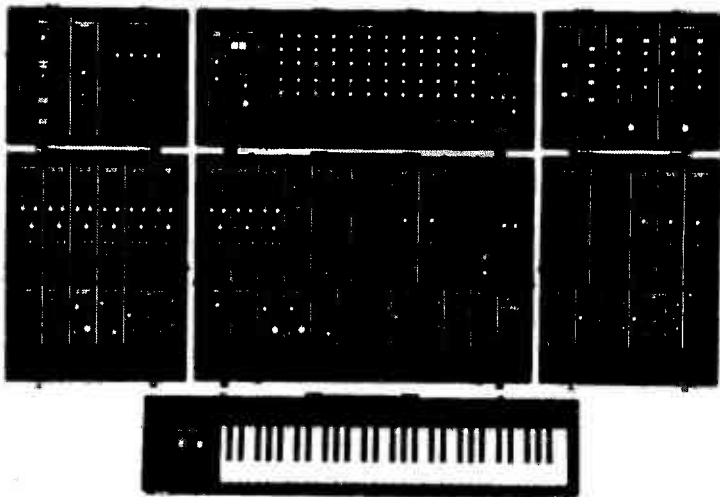

*The Roland System 700 Synthesizer. This has an exceptionally comprehensive specification and can be employed in company with any professional audio equipment*

signal paths. The System 700 has DIN connections for two separate 61 key manuals, together with provisions for control by external musical instruments.

Except for very fine adjustments, the positions of the potentiometer sliders on the console give a graphic representation of the balance between audio signals and control voltages. The general arrangement for each module is: upper, signal input mixers; middle, module function controls; lower, control voltage input mixers.

All modules have input and output jacks for free use of patch cords, these employing standard phone jack plugs. Also, each module contains its own input mixer, which means that the signal levels in the patch cords are high, giving less leakage and a better signal-noise ratio.

The output of each module incorporates l.e.d.'s to show signal flow through units, and the system is engineered so that external amplifiers, tape decks, etc., can be used for any manner of dubbing and recording. The inbuilt test oscillator produces a 1kHz, sine wave as well as square waves at 110Hz, 220Hz, 440Hz and 880Hz. Sound can be moved around and manipulated in space by means of the reverberation unit, phase shifter and the audio delay line. Further, the system can be controlled by external musical instruments or even by singing voices.

As illustrated in the photograph, the complete system is priced at over £9,000. It can also be supplied as a modular unit, and the basic assembly starts at around £2,700 at the time of writing. Demonstrations can be arranged at Freedmans Music Centre, 629 High Road, Leytonstone, London E11.

## MARCONI EXPORTS

I see that Marconi Communication

Systems Limited, a GEC-Marconi Electronics company, is to supply a further two colour television transmitters for use by CBC, the Canadian Broadcasting Corporation.

Under the terms of new contracts one u.h.f. transmitter is to be supplied to CBC's station at Sarnia, Ontario, and one v.h.f. transmitter to its station at Prince Albert, Saskatchewan. In both cases the new equipments will be used to establish French language services in the areas concerned. The contracts, which were placed with the Canadian Marconi Company, also include the provision of engineering and installation services.

It may not be generally realised that Marconi Communication Systems has an unparalleled history of involvement in the growth of Canadian broadcasting. Its u.h.f. and v.h.f. broadcast transmitters are operating in places as far afield as Vancouver, Montreal, and Regina in Saskatchewan. In Toronto alone more than a million dollars' worth of the company's equipment is installed in the world's tallest self-supporting building, the CN Tower. Additionally, the company has supplied Canadian broadcasters with some 67 colour television cameras, a number of its Queen's Award winning telecine systems and a great variety of ancillary television studio equipment.

This is certainly another export achievement on the part of GEC-Marconi which deserves special credit.

## METRIC MINUTE?

I dropped a minor clanger in the March issue when I referred to a digital clock changing from 09.99 to 10.00 hours. The first time should, of course, have been 09.59. My thanks to reader L. A. Chinnery for pointing out the slip and for conceiving the felicitous phrase "Metric Minute" to describe the situation. ■

# TV

## FAULT FINDING MANUAL for 405/625 LINES

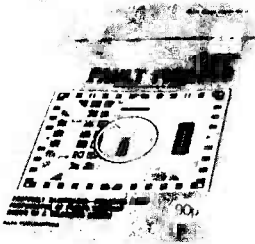

**90p**

P. & P. 18p

## REVISED & ENLARGED

EDITED BY J. R. DAVIES

132 pages

Over 100 illustrations, including 60 photographs of a television screen after the appropriate faults have been deliberately introduced.

Comprehensive Fault Finding Guide cross-referenced to methods of fault rectification described at greater length in the text.

# UNDERSTANDING TELEVISION

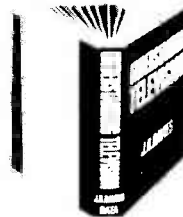

by

J. R. DAVIES

Over 500 pages  
300 diagrams

**£3.25**

P. & P. 60p

UNDERSTANDING TELEVISION deals with:

- Principles of 405 line reception
- Principles of 625 line reception
- Nature of the television signal
- Receiver tuner units
- A.F. and video amplifiers
- Deflector coil assemblies
- Automatic gain and contrast control
- Receiver aeriels
- The cathode ray tube
- Receiver i.f. amplifiers
- Vertical and horizontal timebases
- Synchronising
- Power supply circuits
- Colour television
- **COLOUR TELEVISION – 80 page comprehensive introduction to the subject**

The reader is required to have only a basic knowledge of elementary radio principles. The treatment is non-mathematical throughout, and there is no necessity for any previous experience in television whatsoever. At the same time UNDERSTANDING TELEVISION is of equal value to the established engineer because of the very extensive range it covers and the factual information it provides.

To Data Publications Ltd., 57 Maida Vale, London, W9 1SN

Please supply the 4th revised edition of TV FAULT FINDING, Data Book No. 5.....

Please supply UNDERSTANDING TELEVISION, Data Book No. 17.....

I enclose cheque/crossed postal order for.....(Tick which book is required)

NAME.....

ADDRESS.....

(BLOCK LETTERS PLEASE)

# SMALL ADVERTISEMENTS

Rate: 8p per word. Minimum charge £1.00  
Box No. 20p extra

Advertisements must be prepaid and all copy must be received by the 4th of the month for insertion in the following month's issue. The Publishers cannot be held liable in any way for printing errors or omissions, nor can they accept responsibility for the *bona fides* of Advertisers. (Replies to Box Numbers should be addressed to: Box No. —, **Radio and Electronics Constructor**, 57 Maida Vale, London, W9 1SN.

**WANTED:** Large and small quantities of transistors, I.C.'s, displays, etc., etc., Call any Saturday to: 306 St. Paul's Road, London N.1. Telephone: 01-359 4224.

**TV REPAIRS SIMPLIFIED.** Full repair instructions individual British sets £4.50; request free circuit diagram Stamp brings details of unique TV publications. Auserec, 76 Churches, Larkhall, Lanarkshire.

**SERVICE SHEETS** for Radios/TV's etc. 50p and s.a.e. Catalogue 20p and s.a.e. Hamilton Radio, 47 Bohemia Road, St. Leonards-on-Sea, Sussex.

**WANTED TO PURCHASE:** All early books on radio, preferably before 1925. Box No. 282.

**COMPONENTS:** Complete component service, second to none. Suppliers to D.O.E., A.E.R.E., U.K.A.E.A., Government departments, Universities, Schools and equipment manufacturers. All orders despatched on day of receipt. Are you being served? Join the professionals and get the best service at the right prices. Stock list free, send s.a.e. Big catalogue 50p (includes 2 vouchers worth 50p). Discounts for the big spender, it's all here! For the fastest friendly service: **ORCHARD ELECTRONICS**, Flint House, High Street, Wallingford, Oxon. Telephone: 0491-35529.

**60kHz MSF RUGBY RECEIVERS BCD** time-of-day output. High performance PLL 5V operation, pulsating LED. Kit or assembled instrument available. Prices £14.08-£23.47. Details: Toolex, Sherborne, Dorset.

**TREASURE HUNTERS!** Construct 11-transistor metal detector giving £300 performance. 10 page illustrated plans. send £1. C. H. Lucas, 241 Upminster Road South, Rainham, Essex.

**COLLECTORS' ITEMS:** Bound volumes of *The Wireless World* (which was then published weekly) for 1931, 1932, 1933, 1934, 1935, 1936, 1937, 1938 and 1939 (nine months only for this year due to outbreak of war). Two volumes per year, total of 18 volumes. All in very good condition. Offers invited. Box No. G319.

**BARGAIN COMPONENT PACKS.** Capacitors: Mullard electrolytic and printed circuit mounting; Resistors: most ratings and wire-wound also v.d.r.'s. Less than 1p per item. Pack sizes: 90p and £1.60p with post and packing inclusive. Limited quantity only. Send P.O. today to: Eddie Richards, 8 Grove Road, Leighton Buzzard, Beds.

(Continued on page 645)

# CUSTOM CABINETS

We build all types of loudspeaker enclosures, disco consoles, amplifier cases etc., to our designs or for your special requirements.

## HOME CONSTRUCTORS

Professionally finish your equipment using our specialist fittings:

Recessed pocket handles approx W5 $\frac{1}{4}$ " x H2 $\frac{3}{4}$ " x D3" **38p each**

Lifting bar recessed handle approx W6 $\frac{1}{4}$ " x H10 $\frac{3}{4}$ " x D2 $\frac{3}{4}$ " **£1.96 each**

Corner protectors (black nylon) for rounded edges supplied with screws and brads **11p each**

Corner protectors (metal) 1 $\frac{1}{2}$ " for square edges supplied with screws **10p each**

Standard jack socket recessed mounting plate **9p each**

Cabinet feet 1 $\frac{1}{2}$ " dia x  $\frac{3}{4}$ " high (black polyethylene) **9p each**

Black "Vynide" cabinet covering approx 52" wide **£1.90 per yard**

Black "Vynair" baffle covering approx 52" wide **£2.60 per yard**

1 $\frac{1}{2}$ " speaker fixing bolts. C/S with left-hand wood screw into baffle, including washers and nut. 2BA **5p each**; 4BA **4p each**

Pre cut cabinet parts/baffles etc. **price on application**

Prices include VAT On orders under £5 please add 60p towards postage and packing

**SURREY AUDIOTRONICS**  
51B LIND ROAD, SUTTON, SURREY  
For expert advice Tel: 01-643 0005



## ETCHING KIT

All you need to make your own  
**PRINTED CIRCUITS**

Full instructions, Copper Clad Board, Ferric Chloride, Dish and Pen

Price incl. VAT & Postage .....**£4.75**

Send cheque or P.O. today to:

**HOME RADIO COMPONENTS LTD.**

240 London Road, Mitcham,  
Surrey, CR4 3HD

# THE OPEN DOOR TO QUALITY



**4th ISSUE INCLUDES NEW METERS AND SWITCHES** as well as items from advanced opto-electronic components to humble (but essential) washers. Many things listed are very difficult to obtain elsewhere. The company's own computer is programmed to expedite delivery and maintain customer satisfaction. Attractive discounts continue on many purchases, Access and Barclaycard orders are accepted.

**SEMI-CONDUCTORS ● COMPONENTS ● ACCESSORIES ● TOOLS**  
 \* **FREE POSTAGE** on all C.W.O. mail orders over £2 list value (excluding VAT) in U.K., add 15p handling charge.

**144 pages**  
**40p**  
 Post paid  
 inc. refund  
 voucher  
 worth  
**40p**

All communications to Head Office, Dept. RC5, 28 ST. JUDES ROAD, ENGLEFIELD GREEN, EGHAM, SURREY TW20 0HB. Phone Egham 3603 Telex 284475. Hours 9-5.30 daily; 1 pm Sets. NORTHERN BRANCH: 880 Burnage Lane, Burnage, Manchester M19 1NA. Phone 061 432 4945. Hours 9-5.30 pm, 1 pm Sets.

## ELECTROVALUE LTD

**MULLARD FERRITE CORES** — LA3 100 to 500 kHz, 75p; LA5 30 to 100 kHz, 100p; LA7 10 kHz, 100p  
**LA13 for W.W. Oscilloscope, £2.00.**

**SPECIAL OFFER** — Metallised Polyester Capacitors by Erie, Mullard, etc. Values include: .01/160V, .01/250V, .015/160V, .022/160V, .033/160V, .047/160V, .068/160V, .1/160-250V, .22/160V, etc. This is a bargain not to be missed. **100 for £3.00.**

**1N4148 SWITCHING DIODES**, 10 for 30p; 50 for £1.25; 100 for £1.50; 1,000 for £12.50.

**TRANSISTORS** — All branded BC147, BC148, BC149, BC157, BC158, BC159, BF194, BF195, BF196, BF197, 10p each or 100 for £8.50.

*Please note all prices include UK Postage and appropriate VAT @ 8% or 12½%*

**XEROZA RADIO**

306 ST. PAUL'S ROAD, Highbury Corner, London N1  
 Tel: 01-226 1489

## 'Management Information Systems'

**An instruction Manual for Business Students**

Deals with the underlying principles of systems and is a companion volume to "Data Processing" by Oliver & Chapman.

**45 pages. Price 75p** including postage

From:

**D. P. PUBLICATIONS, 4 AMPORT CLOSE  
 WINCHESTER, HANTS.**

# SMALL ADVERTISEMENTS

*Use this form for your small advertisement*

To: The Advertisement Manager, Data Publications Ltd., 57 Maida Vale, London W9 1SN

Please insert the following advertisement in the ..... issue of RADIO & ELECTRONICS CONSTRUCTOR

➔			

15 words at 8p  
 = £1.20

**ALL WORDING  
 IN  
 BLOCK LETTERS  
 PLEASE**

I enclose remittance of.....being payment at 8p a word. **MINIMUM £1.00**  
 Box Number, if required, 20p extra

NAME.....  
 ADDRESS.....

*Copy to be received four weeks prior to publication. Published on the 1st of every month.*

## SMALL ADVERTISEMENTS

(Continued from page 643)

**WANTED:** Plug for the 6 volt d.c. socket on the Bush TP60 Cassette Tape Recorder. Box No. G326.

**CITIZEN'S BAND.** British campaign for public 2-way radio. Citizen's Band Association, 16 Church Road, St. Marks, Cheltenham, Glos., GL51 7AN.

**FOR SALE:** Merit Chemistry Set No. 2. Cat. No. 802. Offers? Box No. G327.

**FOR SALE:** 108-136MHZ Receiver. Size 5in. x 3in. x 2in. Pocket size. Easily adjusted to tune over 144MHz band with good sensitivity. £16.50 post and packing paid. Romak Engineering Ltd., Dept. RE, 10 Hibel Road, Macclesfield, Cheshire SK10 2AB.

**FOR SALE:** 741 25p, NE555 42p, AC128 10p, BC107/8/9 9p, TIL209 12p, 2N3819 30p, UT46 30p, IN4001 5p. All inclusive. Delos Electronics, 76 Ber Street, Norwich, Norfolk.

**FOR SALE:** Heathkit DX60 Phone-CW Transmitter, with HG10 80-2M VFO Unit. Heathkit 5-band receiver HR10 for AM, CW and SSB. £50.00. s.a.e. for details. — Box No. G328.

**THE RADIO AMATEUR INVALID & BEDFAST CLUB** is a well established Society providing facilities for the physically handicapped to enjoy the hobby of Amateur Radio. Please become a supporter of this worthy cause. Details from the Hon. Secretary, Mrs. Rita Shepherd, 59 Paintain Road, Loughborough, Leics., LE11 3LZ.

**WANTED:** *Radio Constructor* 1947-1973 bound or not. Marcel Volery, 27 Rue du Grand-Pre, CH-1202 Geneva, Switzerland.

**BOOKS TO CLEAR:** *Admiralty Handbook of Wireless Telegraphy*, Vol. I, 1938 — H.M. Stationery Office, £1.50. *Radio Servicing — Theory & Practice*, 1950, by Abraham Marcus, £1.50. *Introductory Radio — Theory and Servicing*, 1948 (With Teacher's manual) by H. J. Hicks, £1.50. *Klystron Tubes*, by A. E. Harrison, 1947, £1.50. *An Approach to Audio Frequency Amplifier Design*, 1957, G.E.C. Publication, £1.25. *Television Engineers' Pocket Book*, 1954, by Molloy & Hawker, 50p. *Radio Servicing Pocket Book*, 1955, by Molloy & Hawker, 50p. All prices include postage. — Box No. G329.

**MAINS TRANSFORMERS.** 240V Pri. Two separate secondaries. 7½V at 500mA each. £1 each plus 35p p&p. NF Electronics, Church Lane, Flax Bourton, Bristol.

**FOR SALE:** Bulova Accutron Gent's Watch with metal bracelet and presentation case. Excellent timekeeper, almost as new, £25 ono. S.a.e. to Layzell, Botton, Danby, Whitby, N. Yorkshire.

**POSTAL ADVERTISING?** This is the Holborn Service. Mailing lists, addressing, enclosing, wrapping, facsimile letters, automatic typing, copy service, campaign planning, design and artwork, printing and stationery. Please ask for price list. — The Holborn Direct Mail Company Capacity House, 2-6 Rothsay Street, Tower Bridge Road, London, S.E.1. Telephone: 01-407 6444.

(Continued on page 647)

## PRECISION POLYCARBONATE CAPACITORS

ALL HIGH STABILITY - EXTREMELY LOW LEAKAGE

440V AC (+10%)	63V DC Range	+1%	+2%	+5%
0.1µF (1" x 1") 68p	0.47µF	£1.32	77p	51p
0.22µF (1" x 1") 86p	1.0µF	£1.56	91p	60p
0.25µF (1" x 1") 92p	2.2µF	£1.98	£1.32	76p
0.47µF (1" x 1") £1.10	4.7µF	£2.82	£1.88	£1.23
0.5µF (1" x 1") £1.16	6.8µF	£3.48	£2.32	£1.47
0.68µF (2" x 1") £1.25	10.0µF	£4.98	£3.32	£2.01
1.0µF (2" x 1") £1.37	15.0µF	£7.14	£4.78	£2.88
2.0µF (2" x 1") £1.95	22.0µF	£9.66	£6.44	£3.90

\***TANTALUM BEAD CAPACITORS** — Values available: 0.1, 0.22, 0.47, 1.0, 2.2, 4.7, 6.8µF at 15V/25V or 35V; 10.0µF at 16V/20V or 25V; 22.0µF at 6V/10V or 16V; 33.0µF at 6V or 10V; 47.0µF at 3V or 6V; 100.0µF at 3V. ALL AT 12p EACH: 10 for £1.10, 50 for £5.00.

### TRANSISTORS:

BC107/8/9 9p	*BC183/183L 11p	*BF194 12p	BFY51 20p
BC114 12p	*BC184/184L 12p	*BF196 13p	BFY52 20p
*BC147/8/9 10p	*BC212/212L 12p	*BF197 13p	OC71 20p
*BC157/8/9 12p	*BC547 12p	AF178 10p	2N3055 50p
*BC182/182L 11p	*BC558A 12p	BFY50 20p	*2N3702/411p
IN914 6p; 8 for 45p; 18 for 90p.	IN916 8p; 6 for 45p; 14 for 90p.	IS44 5p; 11 for 59p; 26 for £1.00.	IN4148 5p; 6 for 27p; 12 for 48p.

**LOW PRICE ZENER DIODES:** 400mW; Tol. +5% at 5mA. Values available: 3V; 3.6V; 4.7V; 5.1V; 5.6V; 6.2V; 6.8V; 7.5V; 8.2V; 9.1V; 10V; 11V; 12V; 13V; 13.5V; 15V; 16V; 18V; 20V; 22V; 24V; 27V; 30V. All at 7p each; 5 for 33p; 10 for 65p. SPECIAL: 100 Zeners for £6.00.

\***RESISTORS:** High stability low noise carbon film 5%, ½ W at 40°C; ¼ W at 70°C. E12 series only — from 2.2Ω to 2.2MΩ ALL AT 1p EACH; 8p or 10 of any one value; 70p for 100 of any one value. SPECIAL PACK: 10 of each value 2.2Ω to 2.2MΩ (730 resistors) £5.00.

**SILICON PLASTIC RECTIFIERS** — 1.5 Amp — Brand new wire ended D027: 100 P.I.V. — 7p (4/26p); 400 P.I.V. — 8p (4/30p).

**BRIDGE RECTIFIERS:** 2½ Amp. 200V — 40p; 350V — 45p; 600V — 55p.

**SUBMINIATURE VERTICAL PRESETS** — 0.1W only: ALL AT 5p each; 50Ω, 100Ω, 220Ω, 470Ω, 680Ω 1K, 2.2K, 4.7K, 6.8K, 10K, 15K, 22K, 47K, 100K, 220K, 680K, 1M, 2.5M, & 5M.

**PLEASE ADD 8% VAT TO ALL ITEMS EXCEPT THOSE MARKED WITH \* WHICH ARE 12½%. PLEASE ADD 20p POST AND PACKING ON ALL ORDERS.**

Send S.A.E. for lists of additional ex-stock items. Wholesale price lists available to bona-fide companies. ALL EXPORT ORDERS PLEASE ADD COST OF SEA/AIR MAIL.

## MARCO TRADING

Dept. P1, The Old School, Edstaston, WEM, Salop. Tel: WHIXALL (Salop) 464/5 (STD 094872) (Props: Minicost Trading Ltd.).

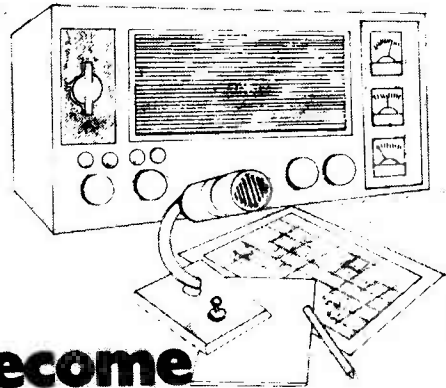

## Become a radio amateur.

Learn how to become a radio amateur in contact with the whole world. We give skilled preparation for the G.P.O. licence.

WAA  
REK 57

Brochure, without obligation to  
**BRITISH NATIONAL RADIO & ELECTRONICS SCHOOL,**  
P.O. Box 156, Jersey, Channel Islands.

**Free!** NAME \_\_\_\_\_

ADDRESS \_\_\_\_\_ (Block caps please)

# RADIO MODELLER

## ELECTRONIC BOOKS

### ● MODEL RADIO CONTROL

Detailing both Theory and Practice, this book, by leading authority Paul Newell, has become the standard reference work. A brief historical survey leads up to a detailed description of proportional systems, with over 100 illustrations, including theoretical circuits and p.c. layouts for an advanced digital system.  
134 pages **Price £2.25**

U.K. Packing & Postage 32p

**ON SALE NOW**  
at all leading shops  
or direct from:—

**RADIO MODELLER  
BOOKS DIVISION,  
84 High Street,  
teddington, TW11 8JD.**

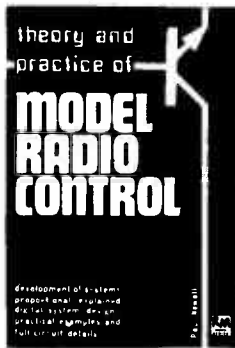

## VALVE BARGAINS

Any 5-64p, 10-£1.20, 50-£5.00.  
Your choice from the list below.

ECC82, EF80, EF183, EF184, EH90, PCF80, PCF802, PCL82, PCL84, PCL85, PCL86, PCL805, PL504, PY81/800, PY88, 30PL-14, 6F28.

**Colour Valves**—PL508, PL509, PL519, PY500/A. All tested.  
**35p each.**

**Aerial Splitters**—2 way, 75 OHMS. Inside Type, £1.50.

**Press Button UHF Tuners**—4 Button Transistor — British made — £2.50 each..

## 60p BARGAIN PACKS

All Packs Un-used Parts—PK1-40-C280 (Mullard) Axial Lead Capacitor mixed values from .01 $\mu$ F to .47 $\mu$ F (250V/W). PK2-30-C281 (Mullard) Radial Lead Capacitors mixed values from .051 $\mu$ F to 1.5 $\mu$ F (250V/W). PK3-6 Co-ax. plugs. PK4-6 Co-ax connectors. PK5-8.5 m/m formers with slugs. PK6-25 AC128 Transistors. PK7-3 BF200 (VHF) Transistors. PK8-2 BF182 (UHF) Transistors. PK9 Amp. f Transistors BC108, BC113, BC135, BC153, BC171, BC172, BF194, BF195, BF196, BF197, PK10 8-1 amp 400 volts rectifiers. PK11 4-5 pin din plugs (180°). PK12-5 PP3 Battery Connectors.

All prices include VAT. P&P 20p per order. Please send uncrossed P.O. or Cheques for returning if we are out of stock of Bargain Packs or older types of new valves.

**ELECTRONIC MAILORDER LTD.**  
62 BRIDGE ST., RAMSBOTTOM, BURY, LANCS.  
TEL. RAMS. (070 682) 3036.

## AERIAL BOOSTERS

Aerial boosters can produce remarkable improvements on the picture and sound, in fringe or difficult areas.

**B11**—For TH stereo and standard VHF/FM radio.

**B12**—For the older VHF television. Please state channel numbers.

**B45**—For Mono or colour this covers the complete UHF Television band.

All boosters are complete with battery with Co-ax plugs & sockets. Next to the set fitting.  
**£3.80**

# NEW STYLE SELF-BINDER

## for "Radio & Electronics Constructor"

The "CORDEX" Patent Self-Binding Case will keep your issues in mint condition. Copies can be inserted or removed with the greatest of ease. Rich maroon finish, gold lettering on spine.

Specially constructed Binding Cords are made from Super Linen of great strength, very hard twisted and twice doubled. They are attached

to strong RUSTLESS Springs under tension, and the method adopted ensures PERMANENT RESILIENCE of the Cords. Any slack that may develop is immediately compensated for and the Cords will always remain taut and strong. It is impossible to overstretch the springs, as a safety check device is fitted to each.

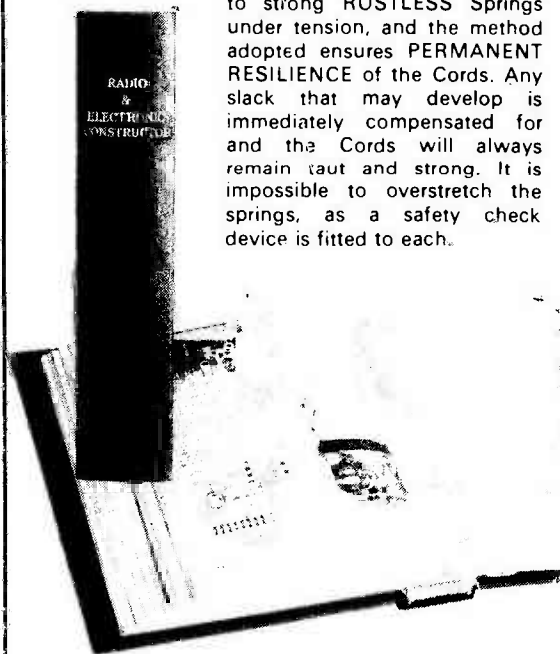

PRICE **£1.20** P.&P. 30p

including V.A.T.

Owing to heavy demand please allow 21 days for delivery

Available only from:—

**Data Publications Ltd.**  
57 Maida Vale London W9 1SN



## SMALL ADVERTISEMENTS

(Continued from page 645)

**WANTED:** *Radio Constructor* for August, September & October 1968. Also back copies of ARRL Handbook, CQ, QST, etc. Box No. G330.

**HOW TO BUILD** a cheap set of good quality speakers. Leaflet 20p plus s.a.e. Ex-TV speakers, 3 ohm, 50p plus 25p post/pkg. Circuit diagrams back to 1933, 25p each plus s.a.e. Reply to: R.U.I., 19 Reginald Road, Eastney, Portsmouth, Hants. PO4 9HL.

**COLLECTORS.** Copies of *Radio Constructor* for period August 1955 to May 1968. Only 3 copies missing. All in good condition. Offers invited. Telephone: Eaton Bray 220883.

**SIX 7-SEGMENT LED DISPLAYS** £1. Ex-equipment but guaranteed in arrays of 6, with data. Mr. Bobker, 29 Chadderton Drive, Unsworth, Bury, Lancs.

**FREQUENCY LIST TRANSFERS.** We have a limited supply of sheets of Dial Frequency Transfers in black. Short Wave frequencies 1.8Mc/s to 32Mc/s and 144Mc/s and 146Mc/s. Includes amateur band marker frequencies at 100kc/s points and other short wave frequencies from 2 to 32 Mc/s at every 500Kc/s points. Each frequency is repeated. Two sheets for 5p., five sheets for 10p., postage 7p. Data Publications Ltd., 57 Maida Vale, London, W9 1SN.

**WANTED:** 600 metre marine band receiver. Approximately 500 to 250 kilohertz with b.f.o. Mains or dry battery powered. Box No. G332.

**SURPLUS SEMICONDUCTORS.** All new and marked. OC28, OC29, BD181, BDY20, BD116, RCA40411, 50p each. AU110, R2008B, £1 each. AF118, AC176/K, 25p each. TAA630Q (G8 decoder) £2. Box No. G331.

**MULLARD HI-SPEED** Valve tester with cards and manual, £25. Old Avo Valve tester with manual, £10. *Newnes Radio & TV Servicing*, Vols. 1 to V-plus '57-58 and '59-60, £8. *Wireless World* 1939 to 1965. Offers? Priest, 21 Levens Grove, Blackpool, Lancs., FY1 5LA.

### PERSONAL

**JANE SCOTT FOR GENUINE FRIENDS.** Introductions to opposite sex with sincerity and thoughtfulness. Details free. Stamp to: Jane Scott, 3/Con North St. Quadrant, Brighton, Sussex, BN1 3GJ.

**IF YOU HAVE ENJOYED A HOLIDAY** on the Norfolk Broads, why not help to preserve these beautiful waterways. Join the Broads Society and play your part in determining Broadlands future. Further details from: — The Hon. Membership Secretary, The Broads Society, "Icknield," Hilly Plantation, Thorpe St. Andrew, Norwich, NOR 85S.

**SPONSORS** required for exciting scientific project. Norwich Astronomical Society are building a 30" telescope to be housed in a 20' dome of novel design. All labour being given by volunteers. Already supported by Industry and Commerce in Norfolk. Recreational. Educational. You can be involved. Write to: NAS Secretary, The Manse, Back Lane, Wymondham, Norfolk.

## REVOR OPTICAL & TECHNICAL

42 TAVISTOCK STREET  
LONDON W.C.2  
Tel. 01-836 4536

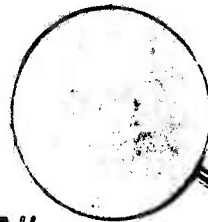

4" dia. lens

£10.00

POST  
FREE

### FLEXIBLE MAGNIFIER

WITH CAST IRON BASE,  
PRECISION GROUND AND  
POLISHED LENS, CHROME PLATED  
FRAME AND FLEXIBLE TUBE.  
IDEAL FOR HOBBIES, AND  
DETAILED WORK WHICH REQUIRES  
BOTH HANDS FREE.

CALLERS WELCOME

(Subject to price ruling at the time of issue)



## INTERNATIONAL SHORT WAVE LEAGUE



Membership £3.75 per annum (U.S.A. \$10.00) including 12 monthly issues of *Monitor* — the League journal. Including free use of all Services, QSL Bureau etc.

**THE LARGEST S.W.L. ORGANISATION  
IN THE WORLD**

For full details write to:

The Secretary,  
I.S.W.L.,  
1, GROVE ROAD, LYDNEY,  
GLOS. GL15 5JE.

# RADIO & ELECTRONICS CONSTRUCTOR

## Single Copies

Price 40p each, postage 11p

Issue(s) required .....

## Annual Subscription

Price £5.50, post free, commence with.....issue

## Bound Volumes:

Vol. 27. August 1973 to July 1974 Price £2.40, post & pkg 75p

Vol. 28. August 1974 to July 1975 Price £2.75, post & pkg 75p

Vol. 29. August 1975 to July 1976 Price £3.10, post & pkg 75p

## CORDEX SELF-BINDERS

With title, 'RADIO & ELECTRONICS CONSTRUCTOR' on spine,  
maroon only

Price £1.20, post & pkg 30p

With no title on spine, maroon

Price £1.15, post & pkg 30p

With no title on spine, green

Price £1.15, post & pkg 30p

*Prices include V.A.T.*

## DATA BOOK SERIES

DB5 TV Fault Finding, 132 pages Price 90p, P. & P. 18p

DB6 Radio Amateur Operator's Handbook,  
88 pages Price 70p, P. & P. 12p

DB17 Understanding Television, 504 pages Price £3.25, P. & P. 60p

DB19 Simple Short Wave Receivers  
140 pages Price 80p, P. & P. 18p

## STRIP-FIX PLASTIC PANEL SIGNS

Set 3: Wording — White Price 75p, P. & P. 7p

Set 4: Wording — Black Price £1.00, P. & P. 7p

Set 5: Dials Price 38p, P. & P. 7p

**Prices include V.A.T. on Panel Signs**

I enclose Postal Order/Cheque for.....in payment for.....

NAME .....

ADDRESS .....

(BLOCK LETTERS PLEASE)

*Postal Orders should be crossed and made payable to Data Publications Ltd.*

*Overseas customers please pay by International Money Order.*

*All publications are obtainable through your local bookseller*

**Data Publications Ltd., 57 Malda Vale, London W9 1SN**

**PLEASE MENTION THIS MAGAZINE WHEN WRITING TO ADVERTISERS**

FOR THE BEGINNER

## EMITTER AND COLLECTOR CURRENTS

In (a) a current,  $I_B$ , flows into the transistor base, producing an amplified collector current,  $I_C$ .  $I_C$  is equal to  $I_B$  multiplied by the current gain of the transistor. Both collector and base currents flow out of the transistor emitter, whereupon  $I_E$  is equal to  $I_C$  plus  $I_B$ .  $I_E$  is slightly greater than  $I_C$  and can, with only a small error, be considered as being equal to  $I_C$ .

To demonstrate this, the transistor in (b) has a current gain of 100 times. The base current is 0.1mA, the collector current is 10mA and the emitter current is 10.1mA. Transistor current gain in (c) is 500 times, and 0.02mA base current produces a collector current of 10mA. Emitter current, at 10.02mA, is even closer to the collector current value.

An a.c. signal is applied via  $C_2$  to the transistor emitter in (d). Since virtually the same current flows in  $R_1$  and  $R_2$  (and ignoring input signal source impedance) the a.c. voltage gain is  $R_1$  divided by  $R_2$ . If  $R_1$  is 10 times  $R_2$ , the voltage gain is 10 times. The circuit is a common base amplifier.

In (e) a fixed voltage (zener voltage minus transistor base-emitter voltage drop) appears across  $R_2$ , whereupon this resistor passes a constant current. Virtually the same constant current flows in  $R_1$  for all resistance values from zero to the maximum which allows the current to flow. The same principle is used in (f) where the base voltage is held steady by two forward connected silicon diodes. Due to the lower base voltage, less voltage is wasted in  $R_2$  and a greater range of voltages is available in  $R_1$ .

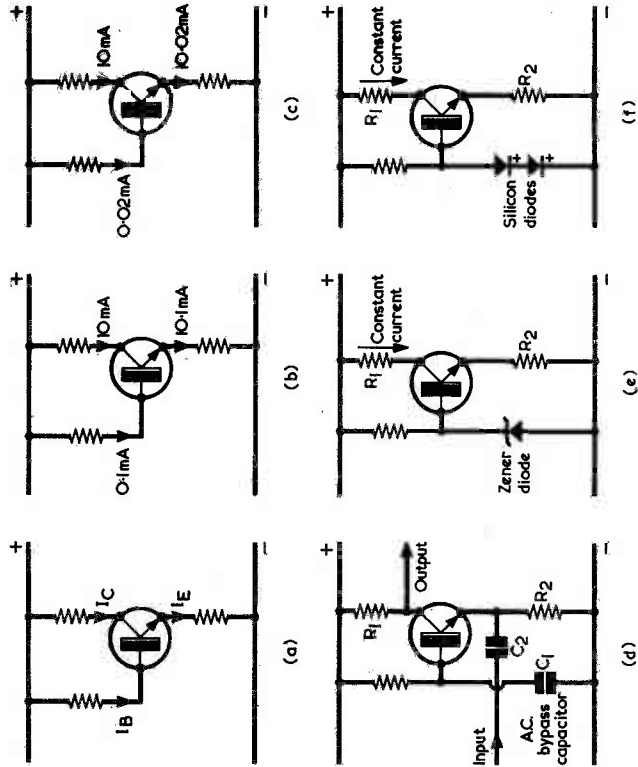

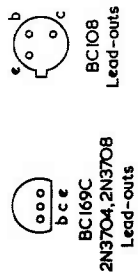
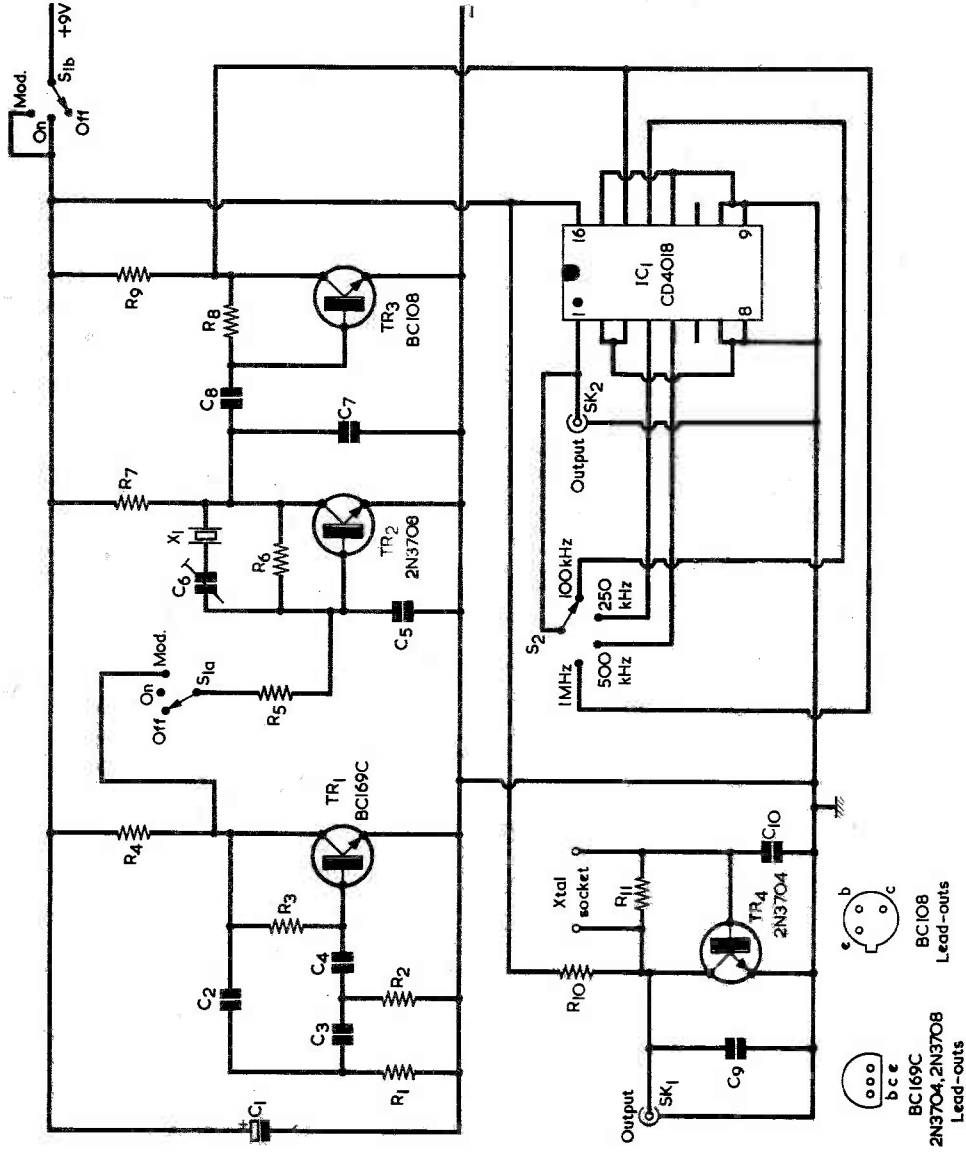
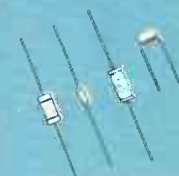
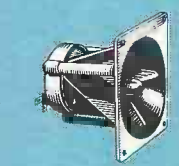
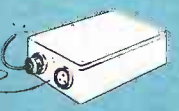
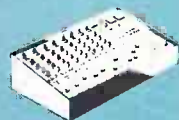

Fig. 2. The circuit of the CMOS crystal calibrator. The CD4018 i.c. provides the frequency division required for the outputs at 500kHz, 250kHz and 100kHz

# MAPLIN



Our bi-monthly newsletter keeps you up to date with latest guaranteed prices - our latest special offers (they save you pounds) - details of new projects and new lines. Send 30p for the next six issues (5p discount voucher with each copy).

**MAPLIN ELECTRONIC SUPPLIES**  
 P.O. BOX 3 RAYLEIGH ESSEX SS6 8LR  
 Telephone: Southend (0702) 715155  
 Shop: 284, London Road, Westcliff-on-Sea, Essex  
 (Closed on Monday) Telephone: Southend (0702) 47379

The only organ you can build in stages and tailor to your requirements as you go along—and at each stage you'll have a fully working instrument! We haven't got the gimmicks (yet—they're coming soon), but we have got the most beautiful sounds—you won't find them on any organ less than twice our price. So get our MES50 series leaflets now! 65p buys the three available so far.

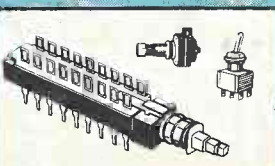

We stock a wide range of switches including a really low-priced high quality interlocking push-button switch system, which is extremely versatile. We've got toggle switches, slide switches, push switches, rotary switches—there are dozens to choose from, but it's only a tiny part of our fantastic range.

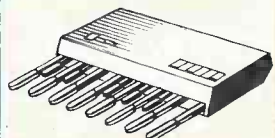

A completely self-contained pedal unit. 13-note, 2-octave range, 4 organ stops. It can be added to any organ! A really unusual extra is the bass guitar stop which uses four envelope shapers to give a real bass guitar sound. A must for the solo guitarist. Full construction details in our catalogue—post the coupon below now!

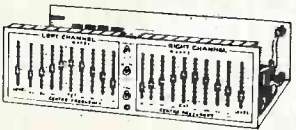

This high quality Graphic Equaliser will enhance even the most sophisticated system at a fraction of the cost of a ready-made equaliser of equal quality. You can get all the parts from us (except woodwork) including drilled and printed metalwork. Construction details in our leaflet: 15p.

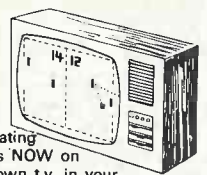

Play fascinating games NOW on your own t.v. in your own living room. The kids will think it's magic when the scores pop up on the screen. Lay your bets—anyone could win—with Maplin's prices everyone can win. Get the May edition of Electronics Today International from us at a remarkably low price (I.C. alone £11.99). All prices include VAT and P&P.



**IT'S A FANTASTIC BESTSELLER!**

216 big (11" x 8") pages! Over a thousand illustrations! Over 30 pages of complete projects to build! Thousands and thousands of useful components described and illustrated! No wonder it's a bestseller!

**DON'T MISS OUT! SEND 50p NOW!**

**POST THIS COUPON NOW FOR YOUR COPY OF OUR CATALOGUE PRICE 50p**

Please rush me a copy of your 216 page catalogue by return of post. I enclose 50p, but understand that if I am not completely satisfied I may return the catalogue to you within 14 days and have my 50p refunded immediately.

NAME \_\_\_\_\_

ADDRESS \_\_\_\_\_

\_\_\_\_\_

\_\_\_\_\_

