

ALLIED RADIO

★ ★ ★ ★ CORPORATION ★ ★ ★ ★

833 WEST JACKSON BLVD • CHICAGO ILLINOIS



Radio Traffic Control
Randolph Field, Texas
Photo Courtesy of
U. S. Air Corps

Everything in Radio for '42

CATALOG No. 107

INDEX ON
PAGES
198-199

OUR GREATEST AC-DC RADIO "BUY"!



Knight 5-TUBE AC-DC SUPERHET

We honestly don't know where you can get a greater AC-DC value! Here's your best "find" in an ideal "extra" radio—for use on AC or DC—with all the performing ability, the tone quality and the handsome looks you want—at an amazingly low price that makes it the AC-DC "Buy" for 1942! Buy several—for bedroom, kitchen, living-room or den—don't miss this great value!

Built-in Loop Aerial. Here's the set you can carry and play anywhere. Has an efficient built-in loop aerial—no outside aerial or ground is needed—just plug in and play! Operates with equal efficiency from 105-125 volts, 40-60 cycles AC or from DC current (works on 220 volts also with adapter listed below).

Easy to Tune. You'll like tuning the easy-to-read illuminated Airplane Dial. Covers 540 to 1680 KC to bring you powerful standard Broadcast band reception and some police calls. Dial is handsomely calibrated both in kilocycles and meters for easy tuning. You'll log station after station without any effort.

1942 Superhet Circuit. The RCA and Hazeltine licensed circuit of the **Knight 5** (with rectifier) gives you the equivalent of seven tube power and efficiency. Multi-purpose tubes are included, as follows: 12SA7GT is Osc.-Mod. (dual-purpose); 12SK7GT is IF; 12SQ7GT is Det.-AVC-1st Audio (triple-purpose); 50L6GT is Beam Power Output; 35Z5GT is Rect. This new 1942 circuit is designed for unusual tone and power results—you'll be amazed at the performing quality—it's rare in a radio of this compact size and low price!

For Extra Dependability, you get full Automatic Volume Control—keeps volume uniform on all programs; prevents fading. The surprising Beam Power Output is ably handled by the Electro-Dynamic Speaker and reproduced as just about the smoothest, most natural tone you've ever heard in a compact radio. There's also connection for outside aerial whenever longer-distance reception is desired. You get surprising "extra" value in this outstanding "extra" radio.

1942 Plastic Design. You'll be proud to own the **Knight 5** because it will blend in with any room in your home. Available in your choice of either Walnut or Ivory, the **Knight 5** features a charming plastic design, with softly-rounded contours, interesting step-back grille effect and beautifully framed dial escutcheon. Size: 9" long, 3 1/4" high, 5 1/4" deep.

Knight AC-DC 5 Complete. The **Knight 5** Tube AC-DC Superhet is offered complete with tubes, as illustrated and described above. For operation from 105-125 volts, 40-60 cycles AC or DC. Shpg. wt., 6 lbs.

D-101, Walnut.

Value, \$14.95.

NET EACH, \$7.95.

YOUR PRICE,
LOTS OF 3, EACH.....

\$7.45

D-100, Ivory.

Value, \$16.95.

NET EACH, \$8.75.

YOUR PRICE,
LOTS OF 3, EACH.....

\$8.25

49-580, 220 Volt Adapter for above set. NET..... 60c

YOU GET ALL THESE FINE FEATURES:

- Superhet Circuit
- Dynamic Speaker
- Full AVC Action
- Big Airplane Dial
- Built-in Loop Aerial
- 1942 Plastic Beauty



THE "SUPER-SIX" — A SUPER VALUE FOR 1942!

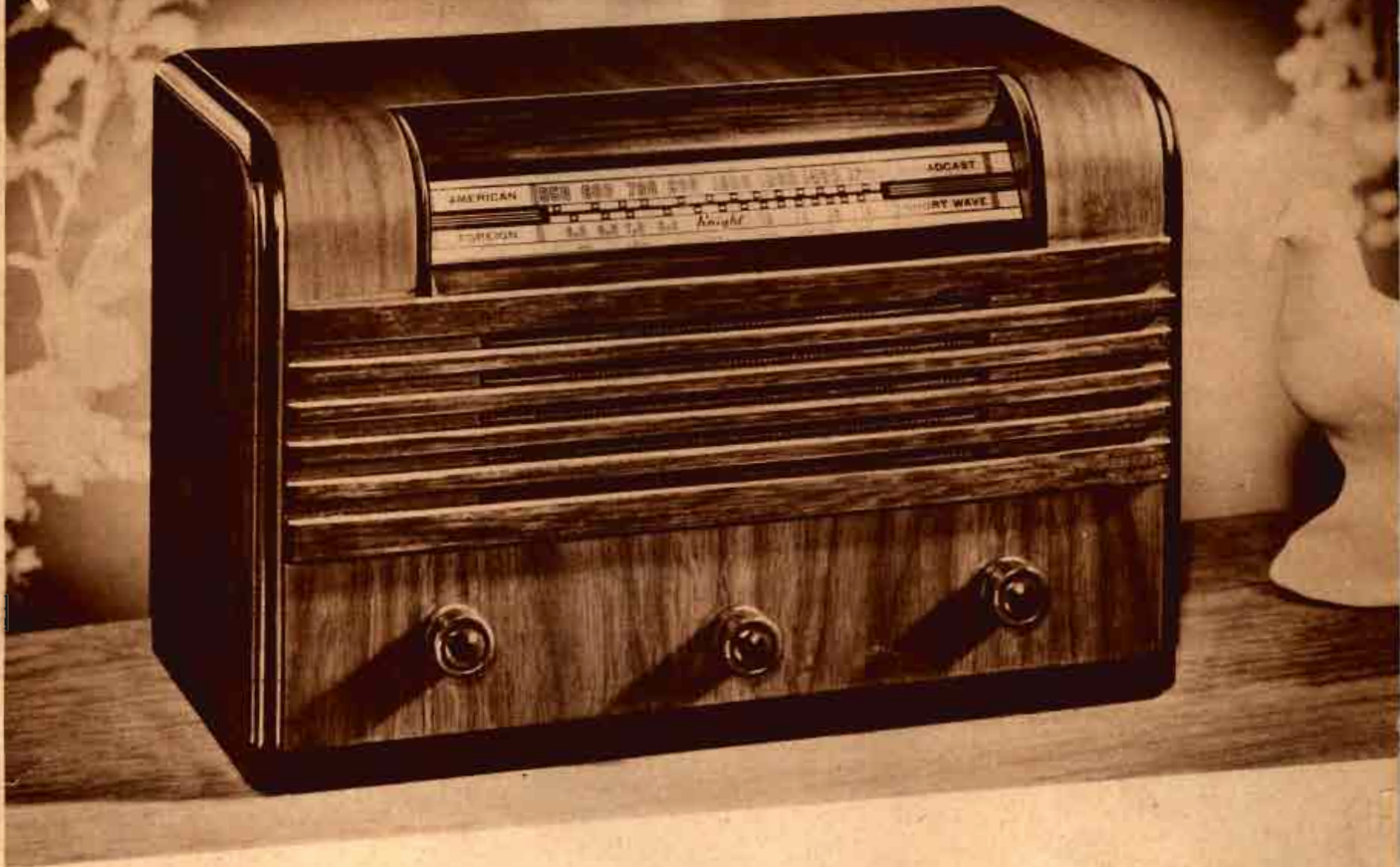

Knight 6 TUBE 2 BAND AC-DC SUPERHET

Here's the "Super-Six" for 1942—the radio that's 'way ahead of the field no matter how you judge it! Yes, here's more radio for your money—more in cabinet beauty and up-to-the-minute styling—more in performance (two band reception at the price you'd ordinarily pay for just one band)—more in tone quality and power—more value all around! Prove this exceptional value for yourself on our 15 Day Trial and Money-Back Guarantee—see page 33. Just check these features:

Foreign Reception. You get extra value, extra entertainment with the wide, two-band range of the **Knight 6** (with rectifier). Thrill to dependable Short-Wave foreign reception on the 5.7 to 18.3 MC range—get world news in the making—every day! And know the pleasure of powerful, true-toned reception of all American and Canadian standard Broadcast stations, on 535 to 1650 KC. You can tune easily on either band with the big Slide-Rule Dial that's set at "Eye-Line" vision angle—the finest new dial development in radio for 1942. Whether you tune Short Wave or regular Broadcast, you've got a real listening treat coming every time!

Plays Anywhere. The **Knight 6** works equally well from 105-125 volts, 40-60 cycles AC or from DC (can also be used from 220 volts with adapter listed below). The new high-gain loop aerial—built right into the cabinet—gives you dependable reception. Just plug in and play—no fuss, no bother. (There's also provision for outside aerial connection whenever shortwave or stronger Broadcast reception is desired.) Nothing has been overlooked to give you outstanding radio convenience.

Brilliant 1942 Circuit. You get just about the finest and latest engineering developments in the RCA and Hazeltine licensed circuit of the **Knight 6**. Newest type tubes give you actual 7-tube power and efficiency. 12SA7GT is Conv.; 12SK7GT is 1F; 12SQ7GT is Det.-AVC; 12SQ7GT is 1st Audio; 35L6GT is Power-Output; 35Z5GT is Rect. Note the use of the multi-purpose tube for extra power and efficiency. There's a big advantage in the power and tone quality of the "Super-Six" you'll not find in ordinary six tube models even at higher prices.

Extra Value Features. The **Knight 6** has full Automatic Volume Control to prevent fading and to keep volume uniform on all stations. The large Beam Power output is handled beautifully by the newest six-inch oval Dynamic Speaker that delivers about the best tone you've ever heard in a radio at this price. We're really proud about this quality of tone that will never fail to please you no matter what program you tune. Add to this fine tonal performance the extra entertainment of the 2-Band range, the easy-tuning Slide-Rule Dial, the convenience of the built-in Loop—and you can see for yourself that here's a radio value that can't be matched anywhere today at the price.

Advanced Styling. Here's the latest note in 1942 radio styling—the new Continental-type table model—with a streamlined beauty that's hard to beat. You've really got to see it to appreciate its beautiful design and finish. Top and front are of choice walnut veneers; sides are of selected, walnut-finished hardwood. The distinctive speaker grille treatment adds unusual grace and beauty to the design. The entire cabinet is hand-rubbed to a lustrous finish. Size: 13" wide, 6 $\frac{3}{8}$ " deep, 8 $\frac{1}{2}$ " high. Here's a table model cabinet you'll be proud to place anywhere in your home.

Knight 6 AC-DC Complete. The **Knight 6** Tube AC-DC 2 Band Superhet comes complete with tubes in the table model cabinet illustrated and described above. For 105-125 volts, 40-60 cycles AC or DC. One of the outstanding radio values for 1942! Shpg. wt., 10 lbs.

D-106. Value, \$29.95.

NET PRICE EACH, \$15.75.

YOUR PRICE, LOTS OF 3, EACH

49-581. 220 Volt Adapter for operating set from 220 volts AC or DC. **NET** 60c.

\$14⁹⁵



Enjoy Foreign reception on the **Knight 6** 2 Band Range. Hear World events direct!



Built-in Loop Aerial eliminates need for aerial or ground. Just plug in and play!



Thrill to superb tone quality, brilliantly reproduced on whatever program you tune!

Knight 5 TUBE AC-DC SUPER

You'd never guess that so little could buy so much—that this charming **Knight 5 Tube** (with rectifier) AC-DC Superhet can be yours for only \$11.95. For cabinet beauty, for easy tuning, for richness of tone, here is your perfect "companion" radio—and for value, for extra features, for built-in quality, here is 1942's outstanding buy!

Plays Anywhere. You can operate the **Knight 5** with the same efficiency from 110-120 volts, 40-60 cycles AC or DC, or (with adapter listed below) from 220 volts. New loop antenna—built right into the cabinet—adds to convenient portability. No trailing wires—no need to anchor your set to one spot. All you do is plug in anywhere and play!

Easy to Tune. You'll enjoy tuning the **Knight 5**. Reception range covers 550 to 1700 KC for all standard Broadcast programs and for Police calls. Handsome 6"x1 1/2" full-view Slide-Rule dial, slanted for easy vision, has large, clear markings.

RCA and Hazeltine Licensed Superhet. A powerful circuit of modern design. Tubes used are: 12SA7GT as Osc.-Mod. (dual-purpose); 12SK7GT as I.F.; 12SQ7GT as Det.-AVC-1st Audio (triple-purpose); 50L6GT as Beam Power Output; 35Z5GT Rectifier. And all these extra features: full Automatic Volume Control for uniform volume; big Beam Power Output for better reproduction of all programs; full five-inch Electro-Dynamic speaker for crisp, clear tone—bringing you every program in a thrillingly lifelike way—for lasting enjoyment.

Modern Continental Styling. The latest in beautiful, practical cabinet design. Note the smooth-flowing lines, the new Continental-type styling with top-tuning Slide-Rule Dial and handsome speaker grille. Of rich walnut veneers on hardwood. Size: 11 1/4" x 6 1/2" x 6".

Knight 5 Complete with tubes, presented in table cabinet shown at left. For operation from 110-120 volts, 40-60 cycles AC or DC. Shpg. wt., 9 lbs.

D-102. Value, \$19.95.

NET PRICE EACH, \$11.95.

NET, LOTS OF 3, EACH

\$11.35

49-580, 220 Volt Adapter. 1 lb.. NET.. 60c



**BEAUTIFUL
MAPLE
FINISH**



**BIG SAVINGS ON
AC-DC MODELS**

Knight 5 TUBE AC-DC SUPERHET

Now!—a completely new note in compact radio styling! Here's a compact masterpiece—a gleaming maple-finished cabinet housing a remarkable new **Knight AC-DC Superhet** that gives you splendid reception, convenient versatility, and rich, vibrant tone quality. This new 5-tube (with rectifier) receiver gives you more for your money in every way—in beauty, in performance, in quality. And it's way ahead with the latest features! You get all this at a price you can't beat anywhere today:

Built-in Loop Antenna. You can play the **Knight 5** just about anywhere. It has an efficient, built-in loop aerial for perfect reception—no more trailing antenna and ground wires. And it operates with equal efficiency from 105-125 volts, 40-60 cycles AC, from 105-125 volts DC, and (with adapter listed at right) from 220 volts. Here's your perfect "companion" radio. Take it, play it, enjoy it almost anywhere.

Always Easy to Tune. The big three-inch square Airplane dial is simplicity itself to tune. Range covers 538 to 1680 KC for all standard Broadcast programs and many Police calls. Dial is dual-calibrated in kilocycles and meters.

Powerful Superhet. An efficient RCA and Hazeltine licensed Superhet circuit incorporates the newest desirable features for more power and better tone. Employs latest tubes as follows: 12SA7GT as Osc.-Mod. (dual-purpose), 12SK7GT as I.F.; 12SQ7GT as Det.-AVC-1st Audio (triple-purpose); 50L6GT as Power Output; 35Z5GT Rectifier. You get better than conventional 5-tube performance from the multi-purpose tubes. And you get all these features, too: full Automatic Volume Control for uniform volume level; big Electro-Dynamic speaker for true-toned reproduction of every program; Beam Power Output for bigger volume without distortion.

New Maple Finish. Here's real beauty of a new, distinctive kind. The **Knight 5** is presented in a beautiful cabinet of solid hardwood, finished in a gleaming maple color. Perfect for Early American settings, but built to harmonize with any interior. The ideal set for bedroom, den, breakfast room, or kitchen. Makes the perfect "extra" radio for your home. Measures: 10 3/4" wide, 6 1/2" high, 5 1/2" deep.

Knight 5 Complete. The **Knight 5 Tube AC-DC Superhet** is offered complete with tubes in maple-finished cabinet shown above. For 105-125 volts, 40-60 cycles AC or DC. Shpg. wt., 7 lbs.

D-103. Value, \$17.95.

NET EACH, \$10.45.

LOTS OF 3, EACH

**49-580, 220 Volt Adapter, Wt., 1 lb.
NET**

\$9.95

NET

BEAUTIFUL..POWERFUL..THE SUPER-FIVE FOR '42!



Knight 5 TUBE AC-DC SUPERHET

Our choice for one of 1942's supreme radio values . . . **your choice** for beautiful styling, powerful performance, thrilling tone . . . **everybody's choice** for a wonderful compact "companion" radio—that's the new **Knight Super-Five**. And this 5-tube (with rectifier) AC-DC Superhet is packed with features you'd never expect in a set priced so low. Here's the radio everyone will want to own. Check its features yourself:

Built-in Loop Antenna. The almost-magical built-in aerial that brings you dependable reception without annoying antenna and ground wires to trail on the floor. Just plug in and play—anywhere, anytime. There's nothing like it for convenience.

Plays Anywhere. Here's the handiest set you've seen. Plays with equal efficiency from 110-120 volts, 40-60 cycles AC, 110-120 volts DC, or (with adapter listed below) from 220 volts. You can move the Super-Five from room to room—play it anywhere.

Powerful Reception. The **Knight Super-Five** tunes 535-1720 KC for strong, dependable reception of all standard Broadcast programs and Police Calls. For extra tuning ease there's a big Slide-Rule dial, full 6½" long, tilted to the right angle for easy vision. Dial is brilliantly illuminated and has large, clear calibrations for easy reading.

RCA Licensed. An ultra-efficient Superhet circuit—1942's finest—with radio's newest and best features. Uses latest tubes as follows: 12SA7 as Osc.-Mod. (dual-purpose); 12SK7 as I.F.; 12SQ7 as Det.-AVC-1st Audio (triple-purpose); 35L6GT as Power Output; 35Z5GT Rectifier. The use of two multi-purpose tubes gives you extra power, extra efficiency, comparable to many ordinary 6 and 7 tube radios.

Extra-Value Features. You get full Automatic Volume Control to maintain steady, unvarying volume on all programs; big Power Output for better reproduction; latest Dynamic speaker for richer, clearer tone; provision for attaching outside aerial.

Handsome Plastic Continental Cabinet. It's beautiful—it's practical! The rich plastic-molded cabinet will look right at home in any setting. The tuning dial is cleverly placed for better vision; the speaker has larger baffle area for better tone. And the smooth, neat lines, the rounded top, the unique speaker grille are splendid extra touches. Available in rich Walnut or warm Ivory. Measures: 10¾" wide, 7" high, 6¾" deep.

Superb Tone Quality. You'll enjoy every program you hear with the **Knight Super-Five**. Whether it's voice or music—a dramatic sketch or a popular orchestra—every note, every sound, is brought to you in a wonderfully life-like way. The **Knight 5** has been built to give you the tone quality you'll like.

The Knight Super-Five is offered complete with tubes in the plastic-molded cabinet shown above—available in Ivory or Walnut. One of the finest AC-DC values of the season. For 110-120 volts, 40-60 cycles AC or DC, Shpg. wt., 8 lbs.

D-104.

Walnut.

NET EACH, \$10.75.

LOTS OF 3, EACH . . .

\$10³⁵

D-105.

Ivory.

NET EACH, \$11.75.

LOTS OF 3, EACH . . .

\$11³⁵

49-580, 220 Volt Adapter for above. Wt., 1 lb. NET . . . 60c



NOW- AS ALWAYS-



To thousands of wise radio buyers everywhere, ALLIED RADIO is the one single, dependable source of supply for everything in radio. Our constant aim to do business according to the highest standards of reliability—in quality, in service, in full value for your money—has made ALLIED famous throughout the nation as "Radio's Leading Supply House." You will find that ALLIED lives up to its reputation—that you can depend on ALLIED in every way.



Radio is and has always been the 100% interest of the entire ALLIED organization. Since our very earliest days we have specialized in radio and radio alone. Thus we have built up a vast organization of special skills and interests in the radio field . . . with all our efforts directed to the single purpose of serving you better. You can be confident—as we are—that all of your radio needs will always be better cared for when you depend on ALLIED's expert staff of radio specialists.



Whatever your particular radio interests may be—Public Address, Amateur Radio, Radio Servicing, Experimenting or Set-Building, Radio Receivers, Industrial Radio Equipment—ALLIED, "Radio's Leading Supply House," is ready to serve you. Follow the lead of thousands of satisfied radio buyers—make ALLIED your First Choice—your dependable source of supply, too.

VAST STOCKS AT YOUR SERVICE



Row after row, shelf after shelf, the tremendous ALLIED stock-rooms are completely stocked with vast stores of the more than 15,000 quality radio items listed in this catalog. Our fresh, clean stocks—available in quantities, ready for immediate shipment—mean dependable service for you. You needn't worry about your source of supply. You always get what you want when you order from ALLIED.



The huge ALLIED inventories of radio equipment are never allowed to become depleted. Our alert staff of buyers see to it that our stocks are always complete. This means that whether in an emergency or on a routine order—whether your order is large or small—you can be sure that ALLIED will deliver the goods. Furthermore, we are in constant touch with the leading radio manufacturers, and can supply all the newest products promptly.



ALLIED radio stocks are actually a roll-call of all the foremost brands in radio. Throughout this catalog you will see the names and trademarks of the most respected, most reliable manufacturers of quality radio equipment. Here is further assurance for you of ALLIED's complete dependability—assurance that you will always get the finest.

MORE FOR YOUR MONEY



Our low prices always assure you of fullest value for your money. You get more, save more, profit more on every purchase. You obtain the full benefits of our efficient way of doing business. You get extra savings because of our economical merchandising methods, our vast purchasing power, our lower overhead costs.



You will find dozens of outstanding radio values on every page of this catalog. But you will also want to shop with especial care through pages 187-195—our Feature Value and Special Bargain section. Here you will see an extensive selection of all types of popular radio equipment, top-notch in quality, yet priced to give you truly remarkable savings.



Our high standards of quality mean that you can buy with complete confidence. We not only purchase our merchandise from the best manufacturers—but we also make our own exhaustive tests for performance and dependability. Our standards are your best protection.

YOU CAN DEPEND ON ALLIED FOR EVERYTHING IN RADIO

Through all the years, from the very first days of the radio industry, through thick and thin, **ALLIED RADIO** has always held fast to certain fundamental, time-tested ways of doing business . . . to these clear, basic principles:

FIRST—Our high standards of quality must never be relaxed. Everything you buy from us must satisfy you fully.

SECOND—Our low prices must always give you fullest value for your money—must enable you to get more, save more, profit more on every purchase.

THIRD—Our stocks must always be complete, our service fast and reliable.

On these two pages, in picture and story, we have tried to show you what **ALLIED's** way of doing business means to you. We honestly believe that it will pay you to do all of your radio buying at **ALLIED**.

We shall continue to serve you to your complete satisfaction—to fill your orders completely, promptly, and at the lowest possible prices—so that now, as always, you can depend on **ALLIED** for Everything in Radio.



Our service lives up to its reputation for promptness and care. The most modern methods of safety-first packing are employed to assure the arrival in perfect condition of the equipment you order. On every shipment we save you time and trouble because we insist on speed plus accuracy. Here is further evidence of **ALLIED's** leadership. Here is still another way in which you benefit by making **ALLIED** your complete Radio Buying Headquarters.



Because we are located at the very heart of America's transportation system, we can give you much faster service. And because every department of our organization—stock, shipping, engineering, correspondence—is centralized in one great building—we can ship your whole order from one central location without delay. **ALLIED** saves you time when time counts! Thus you'll find that it will pay you to consolidate your purchases—to do all of your radio buying from **ALLIED**—America's Foremost Radio Supply House.



We use the most modern methods of transportation and communication—airplane, railroad, truck transport, telegraph, telephone—all to serve you faster and better. Distance is no obstacle when you do your radio buying at **ALLIED**. In every part of America—from coast to coast, from border to border—**ALLIED** customers get full satisfaction from **ALLIED's** fast service because they know that **ALLIED** brings them what they want when they want it.



Write to us for authoritative advice and helpful suggestions on your radio buying problems. Our trained staff of intelligent, friendly correspondents answers all your inquiries promptly—in a helpful, personal way. You'll always like our personal service.



It's always easy to order from your **ALLIED** Catalog. For instant reference to any item in this catalog, see the complete easy-to-use index on pages 198-199. For complete, simplified How-to-Order information, including shipping suggestions, express and parcel post tables, etc., turn to page 197.

GUARANTEE

WE GUARANTEE 100% VALUE IN PRICE, QUALITY, AND SERVICE. Every item in our catalog is guaranteed to conform exactly to the description and illustration. We guarantee that our merchandise conforms to the standards of the Radio Manufacturers' Association and will perform in the manner intended for such apparatus. Whatever you buy from us must satisfy you in every way—or you may return it at once for exchange, repair, or refund, as you wish.

—**ALLIED RADIO CORPORATION**



Tunes 3 Bands



Built-in Aerial



With Tone Control

Knight 6 TUBE 3 BAND AC-DC

Here's our idea of the kind of radio value you've always wanted—the lowest-priced Six Tube (with rectifier) 3-Band Radio of this or any other season! Here are "expensive set" features, too! Spread-band tuning for better all-wave coverage! Noise-reducing RF circuit! New cabinet beauty, too—and it's all yours at a price that's gentle on your budget!

Foreign Programs Direct are a big thrill with this **Knight 6** Superhet. Tunes 540 to 1650 KC for all standard Broadcasts; covers 5.25 to 10.25 MC and 11.5 to 16 MC for Foreign Short Wave, police, amateur, and aviation signals. The wonderful new spread-band feature s-p-r-e-a-d-s stations farther apart for easier Short-Wave tuning.

Plays Anywhere—works from 110-120 volts, 40-60 cycles AC, or from 110-120 volts DC. Includes built-in high-gain loop aerial. Just plug in and play perfectly! (Also has outside aerial connection for Short-Wave and long-distance reception.)

1942 Superhet Circuit is RCA and Hazeltine licensed. Uses the following tubes: 6SA7, 2-6SK7, 6SQ7, 25L6, 25Z6 Rect. New noise-reducing RF circuit increases sensitivity, reduces background noise. Automatic Volume Control keeps volume uniform on all programs and prevents fading.

Lifelike Tone is the feature that will impress you most in the **Knight 6**. The unusual power of the Beam Power output stage is beautifully handled by a special 5½-inch full-toned Electro-Dynamic Speaker. Variable Tone Control is provided, so that you yourself may emphasize bass or treble exactly as you prefer.

1942 Styling is reflected in the beautiful cabinet of the **Knight 6**. It is fashioned of selected walnut veneers, hand-rubbed to a lustrous finish. The lattice treatment of the speaker grille is an effective new style note. Size: 19½" long, 10½" high, 10" deep. Complete with tubes. For 110-120 volts AC, 40-60 cycles, or 110-120 volts DC. Shpg. wt., 17 lbs.

D-109. Value, \$38.95.

NET PRICE EACH, \$21.95

\$20⁹⁵

NET PRICE, LOTS OF 3, EACH...

49-581, 220 Volt Adapter. NET 60c



Tune Your Favorite Stations Automatically



Thrill to Foreign Reception

Knight 7 TUBE 2 BAND AC-DC

You've seldom seen such beauty, so many fine new features, such value as you get in this Two Band **Knight 7** (with rectifier). Know all the thrills of Foreign reception, the convenience of AC-DC versatility and Automatic Tuning, the enjoyment of golden tone—everything you want in a radio—at an amazingly low price!

Foreign Reception. The **Knight 7** tunes 8.9 to 12.1 MC to bring you all the important Foreign Short Wave programs. Covers 540 to 1720 KC for powerful coverage of all American and Canadian standard Broadcast stations.

Plays Anywhere. Plays with equal efficiency from 105-125 volts, 50-60 cycles AC, or 105-125 volts DC. Has built-in loop aerial—all you do is just plug in and play. (Also has outside aerial connection.)

Tune Favorite Stations just by pressing a button. Fast and accurate every time. For regular tuning, the 8-inch top-tuning "Eye-line" Slide-Rule Dial makes it easy to log your programs on either band.

Power Plus! Up-to-the-minute tube types are used in the RCA and Hazeltine licensed circuit as follows: 6SA7 Osc.-Conv. (dual-purpose); 6SK7 IF; 6SQ7 Det.-AVC (dual-purpose); 6SQ7 1st Audio; 2-25L6GT as Push-Pull Output; 25Z6GT as Rect. AVC keeps volume uniform; prevents fading.

Glorious Tone with rich depth and glowing reality is assured on every program you tune. The **Knight 7** insures this tonal achievement by coupling the big push-pull power output of the circuit with a 6-inch oval-shaped Electro-Dynamic Speaker of new design, noted for its fidelity of re-

production. Variable Tone Control is also provided to let you select any degree of treble or bass emphasis you may desire.

Handsome is the word for the 1942 table model cabinet of the **Knight 7**. Note the new continental-type style now all the vogue in radio. See the rich walnut veneer woods used throughout. Check the fine proportions; size: 16" long, 10½" high, 7" deep. The **Knight 7** is offered complete with tubes, for operation from 105-125 volts AC, 50-60 cycles, or 105-125 volts DC. Shpg. wt., 17 lbs.

D-110. Value, \$38.95.

NET EACH, \$21.95.

\$20⁹⁵

NET, LOTS OF 3, EACH.....

49-581, 220 Volt Adapter. . . . NET 60c

Knights BIG 2-BAND "HEADLINER" VALUE!

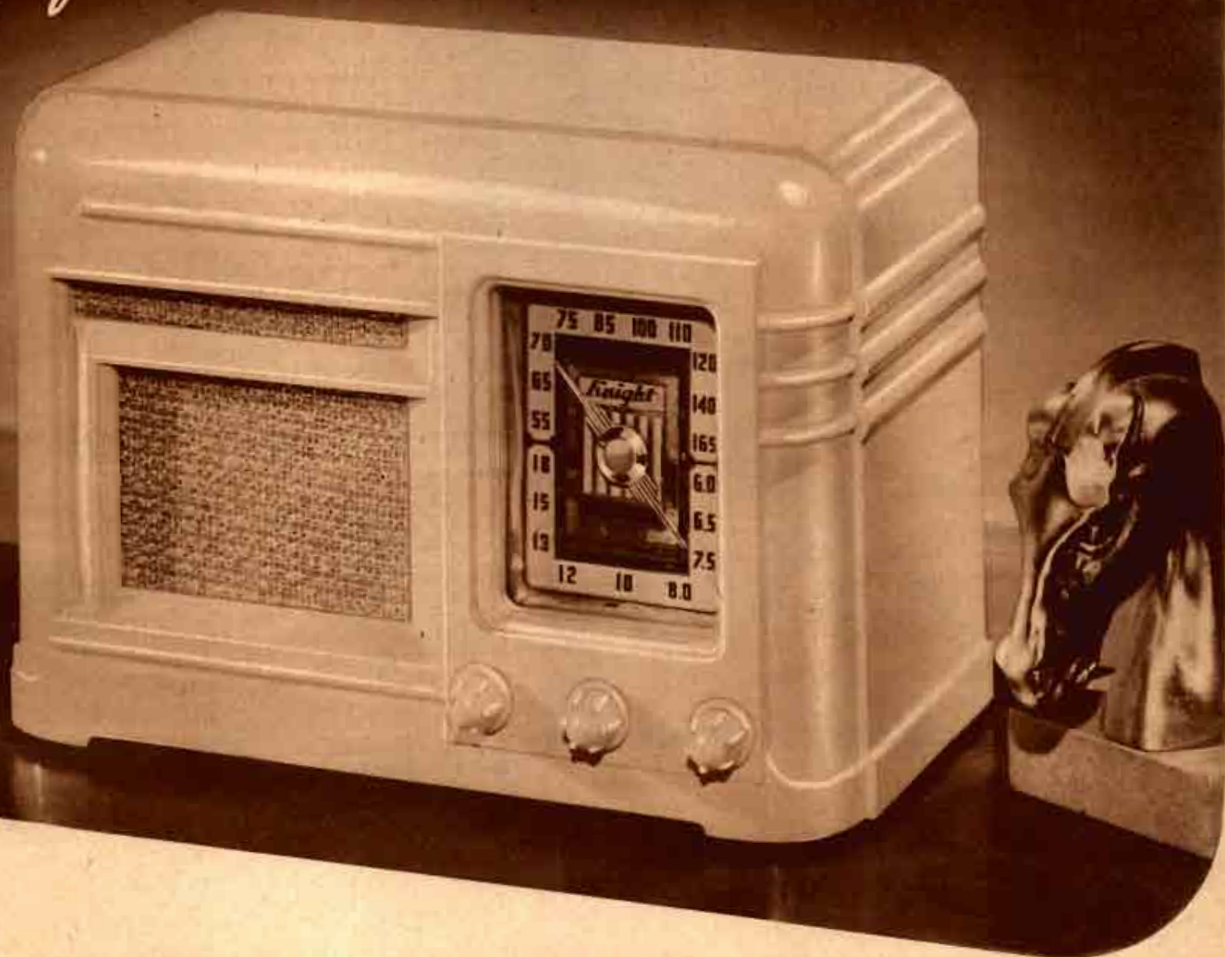

Knight 6 TUBE 2 BAND AC-DC SUPERHET

Compare the performance—compare the appearance—compare the price—and we know you'll agree the "Headliner" offers you more for your money than any other radio in its class! Here's dependable Foreign reception! Here's versatile operation from AC or DC with six tubes that work like seven! Here's the kind of plastic beauty that will grace any room in your home! It's no wonder, then, that we've named this **Knigh 6** (with rectifier) our "Headliner" Value for 1942!

Foreign Reception! A true Two-Band Radio at the price you'd generally pay for just a one-band set. You get not only full coverage of American and Canadian standard Broadcasts on 535 to 1660 KC, but thrilling reception of news and entertainment direct from abroad! The Foreign Band covers 5.7 to 18.3 MC (right down to 16.5 meters)! And it's easy to tune either band with the big, fully-illuminated Airplane vernier dial that's clearly calibrated.

High-Efficiency Loop Aerial is built right into the "Headliner" for up-to-the-minute convenience. No more aerial or ground troubles. You just plug in and play! There's connection provision also for outside aerial when you tune Short Wave or long-distance domestic stations.

Plays Anywhere! The "Headliner" works with equal efficiency from 110-120 volts, 40-60 cycles AC or 110-120 volts DC (can also be used from 220 volts with adapter listed below). Connect it anywhere; play it anywhere. You won't want to be without this thrilling radio companion once you hear it!

Superhet Power—the kind you get only from the finest RCA and Hazeltine licensed circuit—is yours in the "Headliner." You get exceptional sensitivity and full 2 watts output from six full-working tubes (including rectifier) used as follows: 12SA7GT as Converter; 12SK7GT as IF; 12SQ7GT as Det.-AVC (dual-purpose); 12SQ7GT as 1st Audio; 35L6GT as Output; 35Z5 as Rect.

And for "Extras" the "Headliner" has Automatic Volume Control to keep the volume uniform on all programs; a 5½-inch full-response Electro-Dynamic Speaker delivers natural, lifelike tone that compares with costlier models; Beam Power Output for remarkable reserve power, far in excess of what you will normally use; smooth Wave-Band Switch for changing from Foreign to domestic band; 5 Tuned Circuits for increased sensitivity.

A Style Sensation—that's the best way to describe the "Headliner." It will add charm to the finest room. Has a streamlined plastic-molded design, with simple classic lines and attractive recessed speaker grille. Available in a choice of soft Ivory or gleaming Walnut. Size: 10¾" long, 7¼" high, 5½" deep. Comes complete with tubes, exactly as described above. For 110-120 volts, 40-60 cycles AC or 110-120 Volts DC. Shpg. wt., 8 lbs.

D-107. Walnut. Value, \$21.50.

NET EACH, \$11.95.

YOUR PRICE, LOTS OF 3, EACH \$11.35

D-108. Ivory. Value, \$23.50.

NET EACH, \$12.85.

YOUR PRICE, LOTS OF 3, EACH \$12.20

49-581. 220 Volt Adapter for above sets. NET 60c



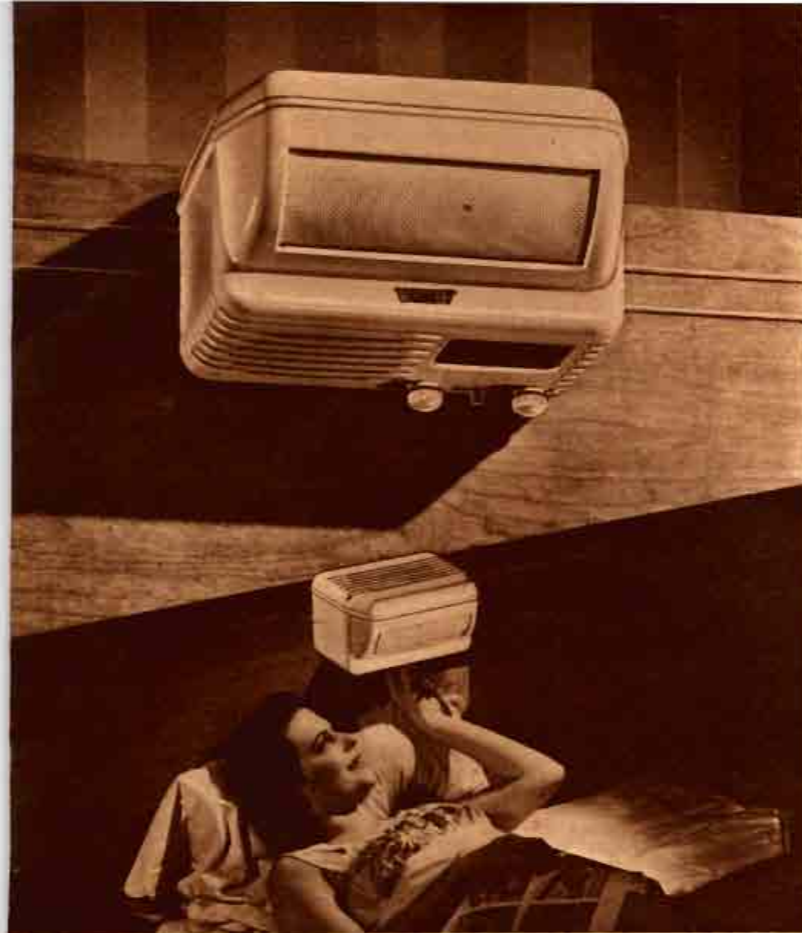

Knight RADIO-BED LAMP

Say good-bye to sheep-counting at night! Let this clever **Knight Bed Lamp-Radio** lull you to sleep with soft slumber music—and wake you up in the morning with a brisk musical salute to start the day right. Combined with this unique personal radio is a built-in bed lamp, scientifically designed to be kind to your eyes. What's more, ingenious cabinet design lets you use this new instrument as a regular table model set, too—with the dial in proper position for easy tuning. Here's the latest radio sensation for everyone—and a boon companion for stay-abeds.

Enjoyable Reception. You can tune the entire Broadcast Band from 540 to 1680 KC for complete coverage of your favorite stations. The five-tube (with rectifier) Superhet radio operates with equal efficiency from 110-120 volts, 40-60 cycles, AC or DC. Just plug into any outlet.

Latest Features Built-In. There's a built-in Loop Antenna—no more fuss with trailing aerial or ground wires. There's a full-sized five-inch Dynamic speaker to give you wonderful tone quality on every program. There's a big 3" x 2" Airplane dial illuminated for easy tuning. And for real reading ease and comfort there's a built-in bed lamp of the latest high-power tubular type with plastic diffusing lens. You couldn't ask for greater luxury!

A Table Model Radio, Too! The handsome one-piece molded plastic cabinet is a marvel of modern design. For headboard use it has two handy non-marring, rubber-covered hooks. Dial is at bottom of cabinet, easily accessible while you lie at rest. For table use, simply turn the cabinet on its side, and all controls are on front face, equally easy to tune. You can shift the set to either position in an instant. Cabinet is offered in a choice of deep-toned walnut or rich ivory. Size: 9½" wide, 5¼" deep, 7½" high.

Superhet Circuit. The powerful RCA licensed Superhet circuit uses latest tube types: 12SA7GT, 12SK7GT, 12SQ7GT, 50L6GT, 35Z5GT. Full Automatic Volume Control prevents fading or blasting. Beam Power Output gives you sufficient power for all programs.

Knight Bed Lamp Radio Complete with tubes and bed lamp bulb, in cabinet at left above. For 110-120 volts, 40-60 cycles AC or DC. Shpg. wt., 8 lbs.

D-118. Walnut.

D-119. Ivory.

NET PRICE EACH, \$12.85.

NET, LOTS OF 3, EACH

\$12²⁰

NOVEL NEW RADIO-LAMPS

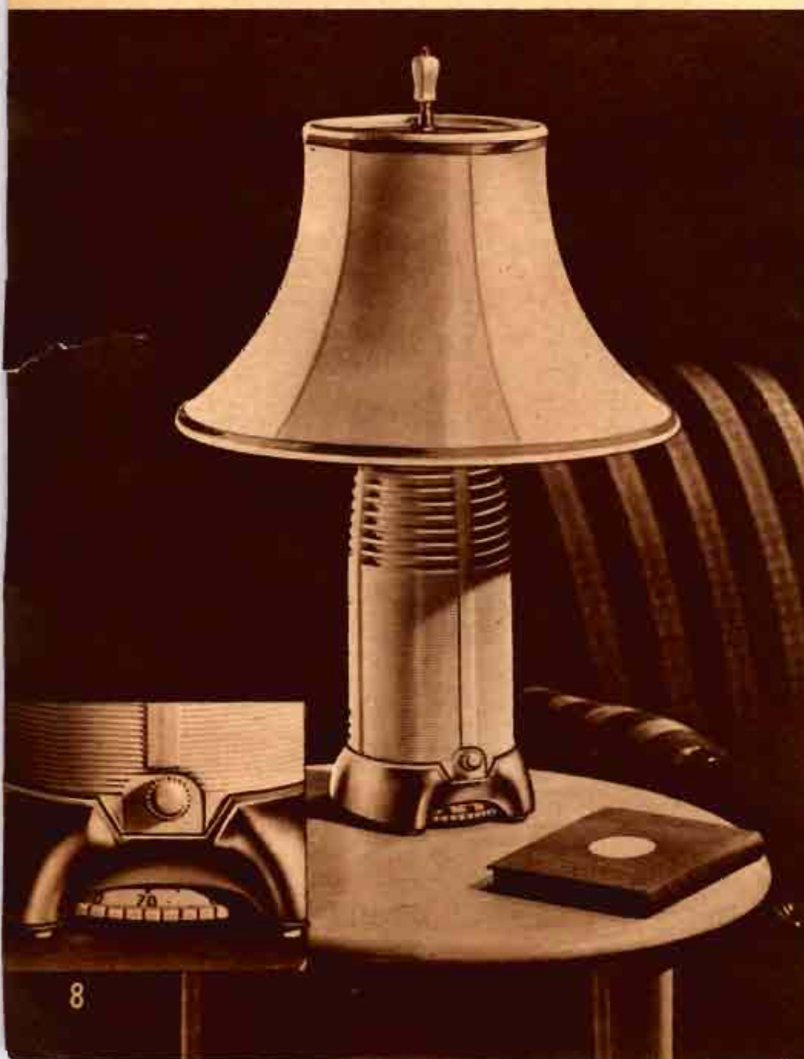

Knight RADIO-LAMP

Here's a practical, brand-new innovation that delights everyone—that's made a big hit everywhere! Here, in a wonderful combination of beautiful styling that will add rich charm to any room—is a modern **Table Lamp** that makes reading easier, more pleasant—plus a superbly-toned powerful Radio Receiver—all in one strikingly beautiful, streamlined compact unit! And the cost is scarcely more than you'd pay for a quality Table Lamp alone!

The Luxury Lamp. Designed for better light, for better sight. Beautifully styled to grace the finest home interiors. The base is molded of beautiful cream-color bakelite in smooth rhythmic lines, set off by a rich, gold-colored base trim. The lamp shade, with its graceful contour, is of rich cream-color rayon. Shade diameter is 16 inches. Overall lamp height is 21½"; base, 5¼" diameter. Lamp with 6-inch reflector bowl has a three-way switch offering selective lighting of 50, 100 or 150 watts.

The Superhet Radio. There's luxuriously convenient radio entertainment waiting for you in the precision-built 5-Tube Radio (including rectifier) incorporated in the novel **Knight Lamp—Radio Combination.** You can read your book or newspaper under the scientifically correct light and enjoy your favorite programs at the same time. You'll be amazed at the splendid power and tonal fidelity.

Works Anywhere. Both Lamp and Radio operate on 110-220 volts AC (40-60 cycles) or on DC current. That means you can plug in anywhere and enjoy fine light and perfect radio reception. You'll like the efficient Loop aerial that's built right into the receiver—it does away with aerial and ground; all you have to do is plug in and play.

Powerful Superhet Circuit. You get full band coverage of all standard American and Canadian Broadcast plus Police Calls, from 535 to 1720 KC. The cleverly-engineered RCA licensed circuit uses the following tubes: 12SA7, 12SK7, 12SQ7, 35L6GT, 35Z5GT—each a full-working tube. Other features include: Automatic Volume Control to keep volume uniform on all programs; latest Dynamic Speaker with adequate baffle for clear, faithful tone quality; easy-to-tune rotor dial built into lamp base.

Radio-Lamp Complete. We offer this sensational **Knight Radio-Lamp Combination** complete with tubes, as illustrated and described. For 110-120 volts, 40-60 cycles AC or DC. (Sold less light bulb.) Shpg. wt., 12 lbs.

D-120. NET PRICE EACH, \$17.52.

NET, LOTS OF 3, EACH

\$16¹⁷

OUR FINEST AC-DC RADIO!

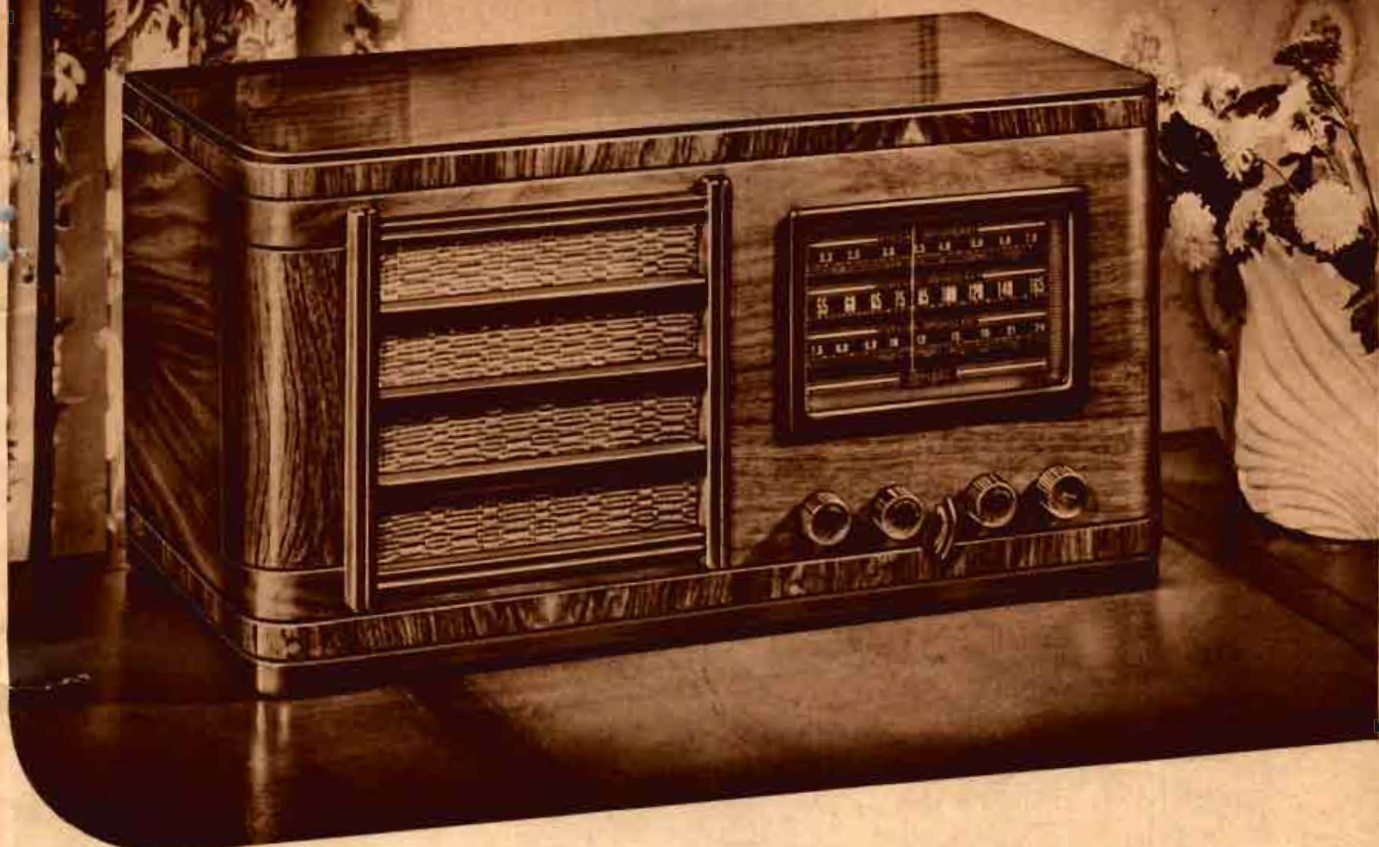

Knight 8-TUBE 3 BAND AC-DC SUPERHET

Let this new **Knight** All-Wave Superhet demonstrate to you what modern radio at its best can be! For here is a deluxe instrument, especially designed to incorporate the newest and best features for wonderful distance-reach, rich and faithful tone quality, and splendid world-wide reception. Try it yourself on our liberal Trial and Money-Back Guarantee offer (see page 11)—we know you'll agree with every claim we make for it.

Foreign Reception. Hear the news first-hand by overseas Short Wave! Never has the news been so important! And you'll thrill to the way in which the **Knight 8 Tube** (with rectifiers) AC-DC Superhet brings you the world's programs. Tunes three full wave-bands covering all major radio channels: 2.25 to 7.2 MC and 7.5 to 24 MC for Short Wave reception of foreign and domestic programs, Amateur, Aviation, and Police signals; and 535 to 1650 KC for powerful reception of American and Canadian standard Broadcast programs. The big 6 $\frac{3}{4}$ " long Slide-Rule dial is clearly calibrated and exceptionally easy to read and tune.

RF on All Wave Bands. A feature of the finest radio receivers—tuned RF on all wave bands adds substantially to tuning range and distance reach. Increases sensitivity tremendously—brings in stations with remarkable freedom from noise and distortion.

AC or DC Operation. The **Knight 8** operates with equal efficiency from 110-120 volts, 40-60 cycles AC, 110-120 volts DC, or (with adapter listed below) from 220 volts.

New Rotatable Loop Aerial—built right in. Convenient knob on instrument panel permits you to rotate antenna loop to proper position for best sensitivity on Broadcast band. Receiver also has provision for outside aerial for stronger Short Wave reception.

Outstanding Superhet Design. Licensed by RCA and Hazeltine. Uses following ultra-efficient tubes: 6SK7GT as R.F.; 6SK7GT as I.F.; 6SA7GT (dual-purpose) as Osc.-Mod.; 6J5 as AVC; 6SQ7GT as Det.-1st Audio (dual-purpose); 25L6GT as Power Output; 2-25Z6GT Rectifiers. Multi-purpose tubes mean extra power and efficiency.

Extra-Value Features. Here's positive proof of what we mean by "more for your money." There's a rugged 3-gang tuning condenser for greater stability of operation and finer selectivity. Full Automatic Volume Control maintains steady volume level. There's connection for Television, Frequency Modulation or record player unit.

More Features For Better Tone. A full 8-inch Electro-Dynamic speaker reproduces every sound with the rich tonal depth characteristic of the better radios. Bass Compensation and Bass Booster build up the bass response to provide perfect tonal balance. And variable Tone Control lets you select bass or treble emphasis as you desire.

Beautiful Table Cabinet. Here's wonderful "eye-appeal"—a full-sized table cabinet of select walnut veneers on hardwood. Note the richness of detail—the handsome speaker grille, the smooth contrasting grain effect. Size: 22 $\frac{1}{2}$ " wide, 11 $\frac{1}{4}$ " high, 10 $\frac{1}{2}$ " deep.

Set Complete. Supplied complete with tubes in the table cabinet shown above. For 110-120 volts, 40-60 cycles, AC or DC. Shpg. wt., 28 lbs.

D-111. Value, \$67.50.

NET PRICE EACH, \$33.85.

NET PRICE, LOTS OF 3, EACH.....

49-581. 220 Volt Adapter for above. Wt., 1 lb. NET 60c

\$31⁹⁵

JUST CHECK THESE
1942 FEATURES!

Foreign Reception. Keep up with the news as it happens! Hear it first—and hear it direct. TRF on all bands means better radio reception for you.



Rotatable Loop Aerial. Built right in. Just plug set into nearest outlet and play at once. Rotating feature provides for greater sensitivity and better signal pickup.



Superior Tone. Bass Compensation and Bass Boost for correct tonal response. Personal Tone Control, too. And a big Electro-Dynamic Speaker!



Knight is the Radio for Your Money!

SEE IT!



HEAR IT!



TRY IT!



The KNIGHT 15-Tube FM-AM Radio
Phonograph Combination—a mag-
nificent new luxury instrument—the
leader of the 1942 KNIGHT line.
For description, see pages 22-23.

PROVE IT YOURSELF WITH OUR 15 DAY TRIAL AND MONEY-BACK GUARANTEE

When you buy your new 1942 radio, you want to be sure that you are getting the most for your money . . . the most in performance, beauty, features . . . the most in value. ★ That is why we ask you to make this simple test: ★ Check the features of any 1942 *KNIGHT RADIO*. ★ Check its tuning range, tube complement, speaker size, power-output, appearance. ★ Check its price against any other set in the same class. ★ We know you'll find more quality, more honest value in *KNIGHT* every time. We know you'll decide on *KNIGHT*. ★ Our fifteen-day trial will prove to you that *KNIGHT RADIOS* satisfy . . . that on every count *KNIGHT* gives you most for your money. ★ Order your own 1942 *KNIGHT* now for complete and lasting radio enjoyment. See it! Hear it! Try it yourself! **YOU** be the judge.

(Note: You save, no matter whether you buy one *KNIGHT* Radio at the single-set price or three at our special lots-of-three prices. The lots-of-three price applies on orders made at any one time, for any three sets—whether of the same model or assorted—to bring you bigger savings.)



Paintstaking craftsmanship . . . richness of detail . . . harmony of design . . . all this contributes to the distinguished styling of every new 1942 *KNIGHT* Radio.



KNIGHT Radios possess a wonderful richness of tone quality that will be a source of deep and lasting pleasure to every *KNIGHT* owner. You get the most for your money in tone quality in *KNIGHT* Radios.



KNIGHT Radios have all the newest features for finest efficiency . . . for recreating broadcast studio performance. You get more for your money in *KNIGHT*.

15 DAY TRIAL AND MONEY-BACK GUARANTEE

Order any *KNIGHT RADIO* on our regular terms. Try it out under your own operating conditions. Check it in all ways. And then, if within 15 days—for any reason—you are not fully satisfied with your choice, you may return the set to us, and we will promptly refund your full purchase price, less transportation charges. This powerful Guarantee is further supplemented by the regular Radio Manufacturers' Association Guarantee against defect in materials and workmanship.

ALLIED RADIO CORPORATION

YOUR BEST BUY IN A 7 TUBE AC RADIO



Knight 7 TUBE 2 BAND AC SUPERHET

- Foreign Reception
- 6" Dynamic Speaker
- With RF Stage
- Phono, F-M Connection
- With Tone Control
- 3½ Watts Output
- Slide-Rule Dial
- Ready for Television

We've looked everywhere, and we can't find another 7 Tube Radio that offers you so much quality, so many features, such all-around value! Just name your 1942 radio wish, and here it is—rich concert-hall tone, beautiful styling, and wonderful operating features—plus Foreign reception—all at a price you've never believed possible! We want you to be the judge—try this **Knight 7** (including rectifier) on our 15 Day Trial and Money-Back Guarantee (see page 11). You'll agree it's a "Best Buy"!

Foreign Reception direct, with thrilling power and clarity, is yours with the **Knight 7**. It's the kind of radio you want to own in these stirring times! Two full tuning bands give you coverage of all important channels. The giant 6"x4" Slide-Rule Dial is easy to tune, covering the following ranges: 4.8 to 18.3 MC for all important overseas programs and general Foreign and domestic Short Wave; 535-1650 KC for regular Broadcast reception of all American and Canadian stations from coast-to-coast.

RF on Both Bands. An exclusive deluxe feature found only in radios selling at much higher prices. Gives you greatly increased sensitivity and a real power wallop. Reaches out farther—brings in more stations—and at the same time cuts out interfering noises. Makes possible consistently dependable reception on both bands. It's a feature you'll applaud.

High-Gain Loop Aerial is built right into the **Knight 7**. You don't need to connect aerial or ground for strong regular broadcast reception. Just plug in and play! You'll like this perfected 1942 convenience feature. (There's also provision for connecting outside aerial when you want better Short-Wave results or longer-distance reception.)

RCA and Hazeltine Licensed Superhet circuit—the finest used in any 1942 7-Tube radio—incorporates the following efficient tube types: 6SK7 as RF; 6SA7 as Osc.-Mod. (dual-purpose); 6SK7 as IF; 6SQ7 as Det.-1st Audio (dual-purpose); 6SQ7 as AVC; 6V6GT as Output; 80 as Rect. Multi-purpose tubes add the equivalent of nine tube power and efficiency. Automatic Volume Control keeps volume uniform on all programs; prevents fading. Has provision for connecting Television or Frequency Modulation adapters; same connection may be used for attaching a Record Player.

You'll Thrill to the tone quality of this **Knight 7**. The circuit develops an undistorted output of 3 full watts, which is flawlessly reproduced by the 6-inch Electro-Dynamic Speaker. There's a real listening treat in store for you. You'll be amazed at the way this **Knight 7** makes each program sound just like the original—full, rich, true-to-life. And don't forget the Personal Tone Control that lets you choose the bass or treble emphasis you want.

You'll Like the distinctive, rich lines of the **Knight 7** table model cabinet. You'll like its beautifully-matched walnut veneer woods, its charming lattice treatment of the speaker grille, and its lustrous hand-rubbed finish. You'll like its fine proportions, too; size: 19½" long, 10½" high, 10" deep.

Knight 7 Table Model Complete. The **Knight 7** Tube 2 Band AC is offered as described, complete with tubes in the beautiful new table model cabinet illustrated. For 105-130 volts, 50-60 cycles; AC. Shpg. wt., 24 lbs.

D-125. Value, \$44.50.

NET PRICE EACH, \$23.95.

NET PRICE, LOTS OF 3, EACH

\$22⁸⁵



Foreign Reception—keep up with these stirring times—get your news direct from abroad—with the powerful 2-Band **Knight 7**!



Built-in Loop Aerial—perfected high-gain type—no more aerial or ground to worry about. Place the set anywhere—plug in and play!



Tone Control—you'll glory in golden tone! You'll like the Personal Tone Control that gives you the tone emphasis you desire.



Knight 7 TUBE AUTOMATIC PHONO-RADIO

We present the **Knight 7** in a magnificent new Automatic Phonograph-Radio Combination that is your key to a whole world of pleasure from radio or records—at an amazingly low price! **Automatic Record Changer:** Enjoy forty minutes of continuous record entertainment without leaving your favorite chair! Changer plays up to twelve 10-inch or ten 12-inch records at a single loading. Features gentle-action; includes new featherweight Crystal pickup with lifetime needle. **Powerful 2 Band Radio**—has all the features described on page 12: 2 Band Range; RF Stage; Loop Aerial; 3 Watts Output; Tone Control; Television—FM provision, etc. Incorporates a heavy-duty 10-inch Concert Dynamic Speaker for flawless reproduction of both radio and records. **Handsome Modern Console**—gracefully proportioned, beautifully finished; has hinged lid; size: 32" high, 26½" wide, 15" deep. Complete with tubes and lifetime needle. For 105-130 volts, 60 cycles AC. Shpg. wt., 62 lbs.

D-185. Value, \$89.50. **NET EACH, \$47.50. LOTS OF 3, EACH..... \$44⁹⁵**

WITH RECORDER. Same as above but with additional mechanism built-in for making your own quality home recordings. Includes Radio, Record Changer-Recorder mechanism; Shure Crystal microphone and stand; steel record-cutting needle and six 6½" recording blanks. Shpg. wt., 78 lbs.

D-186. Value, \$129.50. **NET EACH, \$69.50. LOTS OF 3, EACH..... \$65⁸⁵**



Knight 7 TUBE CHAIRSIDE MODEL

Here is the last word in radio comfort, beauty and convenience—the **Knight 7** in a luxurious new Chair-side Model. Placed next to easy chair or sofa, this new model makes the ideal radio for sheer comfort, convenience and beauty. It is magnificently styled and flawlessly built. All surfaces are of select walnut veneers, richly finished in a high-lustre. Speaker grille is simply but beautifully designed, with proper baffle area for best acoustical results. The Chairside cabinet measures: 16" wide, 24" high, 22" deep. The **Knight 7** 2 Band AC chassis housed in the Chairside Model has all of the fine features described on page 12, but includes special 10" Dynamic Speaker. Has 2 Band Range, Built-in Loop Aerial; RF on Both Bands; 3 Watts Output; Tone Control, AVC, F-M and Television Connection, Slide-Rule Dial, etc. A high-quality 1942 model that combines real convenience and the last word in radio luxury with the best radio performance you could ask for, at a surprisingly low price that will please you. The **Knight 7** Tube 2 Band Chairside Radio is offered complete, as illustrated and described above. For operation from 105-130 volts, 60 cycles AC. Shpg. wt., 40 lbs. A rare value in a remarkably efficient and convenient 1942 radio receiver.

D-180. Value, \$57.50. **NET PRICE EACH, \$29.95. YOUR NET PRICE, LOTS OF 3, EACH..... \$28⁴⁵**

Knight FM RADIO ADAPTER

Permits you to receive Frequency Modulation (FM) programs, when used with an amplifier or with the audio system and speaker of your present radio set. Recommended for use only with a good quality receiver and speaker. Tunes 41.2 to 50.4 MC to cover the FM band. Brings you radio's newest miracle—static-free, high-fidelity radio reception. Tuning is accomplished by means of a large Slide-Rule Dial, aided by an Electric Tuning Eye for absolute accuracy. The FM Adapter uses eight new type tubes (including rectifier and tuning eye); has 3-gang tuning condenser and sensitive RF stage. Adapter is easy to connect; plugs right into the phono connection of your present receiver. FM programs are reproduced through the audio system and speaker of your radio. Comes complete in attractive walnut veneer cabinet; size: 12¾" long, 7½" high, 6¾" deep. For 110-120 volts, 40-60 cycles AC. Complete with tubes. Shpg. wt., 12 lbs.

D-136. YOUR NET PRICE..... \$24⁹⁵

(Note: To receive FM, there must be a Frequency Modulation radio broadcasting station within 35 miles of you.)



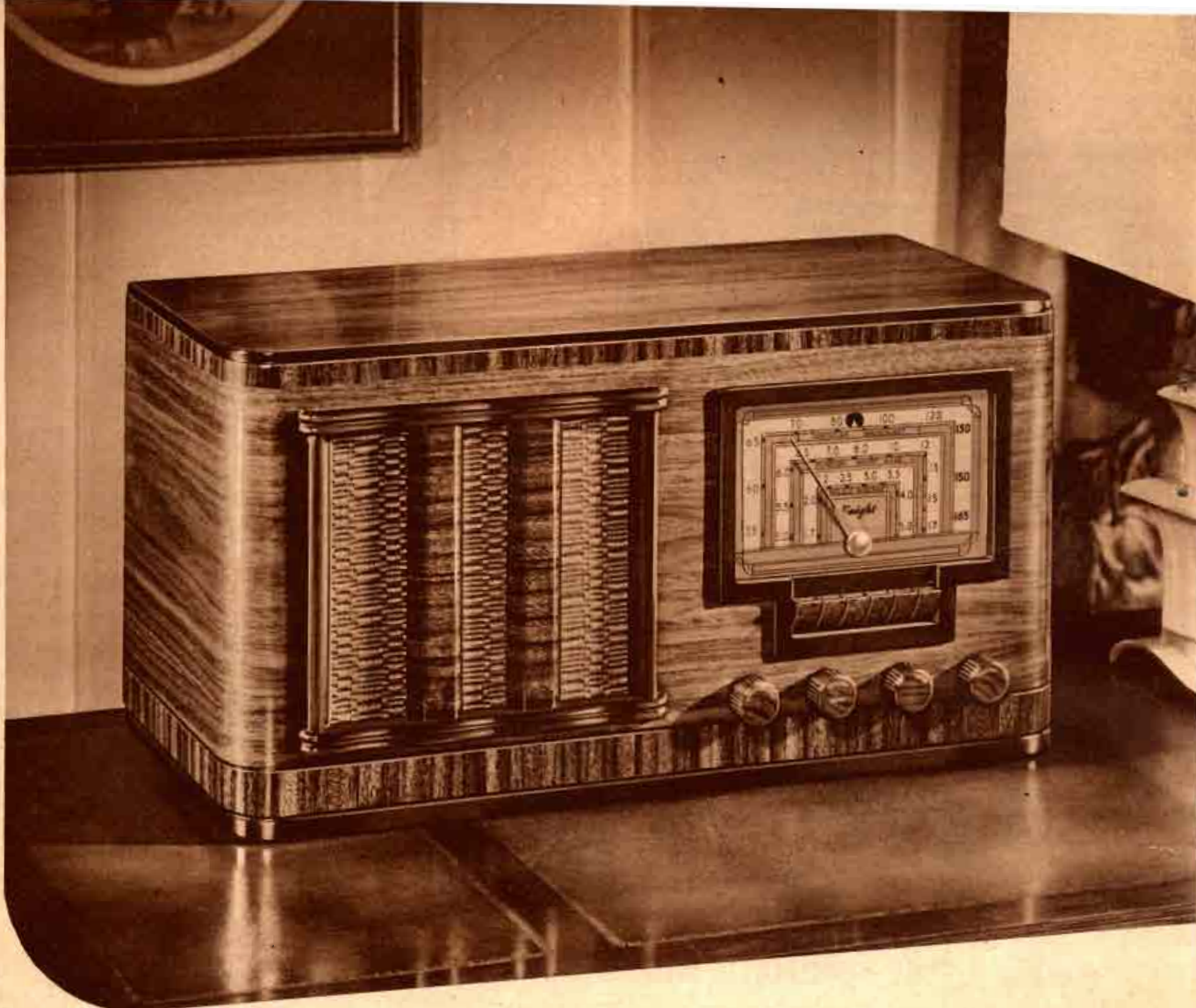

Knight 8 TUBE 2 BAND AC SUPERHET

- Push-Button Tuning
- Phono, FM Connection
- Tone Control
- 8" Dynamic Speaker
- RF On Both Bands
- Ready For Television
- Full-Acting AVC
- 3½ Watts Output

Here's a value-giving 8 Tube Radio (with rectifier and Electric Eye) you can't equal anywhere at the price! On every count, this **Knight 8** scores with the latest features—Foreign Reception—Automatic Tuning—Built-in Loop—beautiful tone, big power, and splendid appearance. It's your 8 Tube "Buy" for 1942—a value you won't duplicate anywhere at our low price!

Foreign Reception Direct gives you never-ending listening thrills. The **Knight 8** tunes 4.8 to 18.5 MC to bring you overseas Short Wave. Covers 535 to 1700 KC for regular Broadcast reception of all American and Canadian stations from coast-to-coast. You get all the extra enjoyment of full two band radio reception at no more than the price you'd pay elsewhere for an ordinary one-band receiver.

Push-Button Tuning. Tune any six of your favorite stations automatically just by touching a button. It's delightfully easy—brings your station in right on the head each time! Manual tuning is easy, too, with the big 6"x4" Airplane Dial. The Electric Eye helps tune in stations perfectly; when dark sector of eye is narrowest you know your program is tuned in with precision for maximum enjoyment.

Built-in Loop Aerial. Forget about aerial and ground wires with the high-gain built-in loop aerial. Just place the set where you want it; plug in and play! There's nothing like it for wonderful convenience. (Also has outside aerial provision for S-W and long-distance tuning.)

1942 Superhet Circuit. Fully licensed by the famous RCA and Hazeltine laboratories, the **Knight 8** uses these newest tubes: 6SK7 as RF; 6SA7 as Osc.-Mod. (dual-purpose); 6SK7 as 1F; 6SQ7 as Det.-1st Audio (dual-purpose); 6J5 as AVC; 6V6GT as Output; 80 as Rect.; 6U5 as Electric Eye.

All These "Plus" Features. Ready for Television and Frequency Modulation when they come—has plug-in provision for Television and F-M adapters; same connection may be used for attaching Record Player. RF Stage on both bands multiplies sensitivity amazingly—increases distance-reach, reduces noise. (It's the kind of feature you'll find only in the very finest modern receivers.) Incorporates full-acting Automatic Volume Control to prevent fading and to keep volume uniform on all programs.

Glorious Tone Quality. Because the power output is better than 3 watts undistorted (more than you'll get in most eight tube sets) and because a splendid new type of 8-inch Electro-Dynamic Speaker is employed, tonal reproduction is superbly realistic and full-bodied. You'll never grow tired of **Knight 8** tonal performance. And you'll like the personal Tone Control that gives you regulation from deepest bass to highest treble in accordance with your desires.

1942 Table Model. The choicest of walnut veneers have been selected for this beautiful table model cabinet. The design reflects an unusual beauty achieved by graceful proportions and enhanced by contrasting graining and the simple but attractive grille. The cabinet is hand-rubbed to a rich, lustrous piano finish and is designed to enhance any room in your home. Size: 21" long, 10" deep, 10¼" high.

Knight 8 Table Model Complete. The **Knight 8** is offered as described above, complete with tubes, in beautiful table model cabinet. For 110-120 volts, 60 cycles, AC. Shpg. wt., 26 lbs.

D-126. Value, \$52.50.

NET PRICE, EACH, \$27.85.

NET PRICE, LOTS OF 3, EACH

\$26⁵⁰



With Personal
Tone Control



Built-in High Gain
Loop Aerial



Enjoy The Thrill
Of Powerful
Foreign Reception



Knight 8 TUBE CHAIRSIDE AUTOMATIC PHONO-RADIO

Just relax—and enjoy yourself! Here's the most inviting instrument of the season—the newest type of Chairside Phonograph-Radio with built-in Automatic Record Changer. You'll fall in love with this beautifully styled model that's fashioned of choice walnut veneers throughout. Radio tuning dial is conveniently placed on top surface; Automatic Changer is also accessible from top and operates with lid closed or open. You'll like the handy side shelf which will hold many of your record albums. The Chairside Model measures 17¼" wide, 25¼" high, 29" deep. **8 Tube Radio**—has all of the features described on page 14; includes 2 Band Range, Automatic Tuning, RF Stage, Built-in Loop, Tone Control, AVC, 3½ Watts Output, 8" Dynamic Speaker, etc.

Automatic Record Changer—plays fourteen 10" or ten 12" records at single loading. Has newest gentle-action mechanism, and featherweight Crystal pickup with lifetime needle. The **Knight 8** Chairside Phono-Radio is offered for complete entertainment from radio or records, with tubes and lifetime needle. For operation from 110-120 volts, 60 cycles AC. Shpg. wt., 70 lbs.

D-187. Value, \$104.50.
NET PRICE, EACH, \$57.50.
NET PRICE, LOTS OF 3, EACH..... \$54⁷⁵



Enjoy the luxurious entertainment of this finest of Automatic Record Changers —plays fifty minutes at a single loading!

Knight 8 TUBE AUTOMATIC CONSOLE PHONO-RADIO

Here is the **Knight 8** in a magnificent new Phonograph-Radio Combination that will satisfy the most discriminating of music lovers. Choose your entertainment—from records or radio—then relax for continuous, luxurious enjoyment! Here's your big opportunity to own the Automatic Combination you've always wanted—at a truly low price you can now afford!

Automatic Record Changer. Know the luxury of dependable automatic record-changing! Enjoy fifty minutes of continuous entertainment without stirring from your chair! The new gentle-action Changer plays fourteen 10" or ten 12" records at single loading. The featherweight, low-pressure Crystal pickup is equipped with a lifetime needle. Saves record life; reduces needle scratch.

8 Tube 2 Band Radio. You get the same fine radio with the same deluxe features described on page 14. Has 2 Band Range; RF on Both Bands; Built-in Loop Aerial; Push-Button Tuning; Tone Control; AVC; FM, Television Connection, etc. Incorporates a 12-inch Concert Dynamic Speaker that reproduces both recorded and radio entertainment with all the vivid reality of the original performance. You get one of the finest 1942 radio receivers in this superb, modestly-priced Combination.

Handsome Console. The graceful proportions, lustrous finish, fine matched walnut veneers and tasteful styling of this 1942 console, will enhance any room setting. Has convenient hinged lid. Size: 36" high, 31" wide, 17" deep. Complete with tubes and lifetime needle. For 110-120 volts, 60 cycles AC. Shpg. wt., 86 lbs.

D-188. Value, \$117.50.
NET PRICE, EACH, \$67.50.
NET, LOTS OF 3, EACH..... \$63⁹⁵





Knight 9 TUBE 3 BAND AC SUPERHET

- Foreign Reception
- 8" Dynamic Speaker
- Tone Control
- With Electric Eye
- With RF Stage
- Full 6 Watts Output
- Full-Acting AVC
- Big Airplane Dial

Our very finest table model radio! And here's why: you get full 3-Band Reception (Foreign Tuning)—built-in Loop Aerial—Push-Button Tuning—6 Watts Push-Pull Output—8-inch Electro-Dynamic Speaker—a luxurious new table model cabinet design—everything that belongs in a Deluxe radio! And the tone quality will win applause from the most critical listeners! You'll be quick to recognize this outstanding table model value. Judge it for yourself on our 15 Day Trial Money-Back Guarantee—see page 11—and be sure that you're getting the most in radio for your money.

Get Foreign Broadcasts Direct for new listening thrills. The **Knight 9** (with rectifier and Electric Eye) tunes 3 full bands covering everything of importance that's broadcast. Tunes 1.7 to 6 MC and 5.6 to 19 MC for thrilling Short Wave reception, including Foreign and domestic programs, amateur, aviation and police signals. Covers 540-1650 KC for powerful coast-to-coast American and Canadian standard Broadcast programs. You're master of the air-waves with this powerful receiver.

Just Push a Button to tune your favorite stations quickly and accurately! Manual tuning is easy, too, with the big 6"x4" Airplane Dial that's clearly calibrated on each band. Electric Eye is incorporated for precision tuning of every program to make your listening pleasure complete.

Forget Aerial and Ground with the new high-gain built-in Loop Aerial! Just place the **Knight 9** wherever you desire; plug it in and play! (Also has special outside aerial provision for more powerful Short-Wave results and for longer-distance tuning.)

RCA and Hazeltine Licensed 1942 Superhet circuit uses the following tubes: 6SK7 as RF; 6SA7 as Osc.-Mod. (dual-purpose); 6SK7 as IF; 6SQ7 as Det.-AVC-1st Audio (triple-purpose); 6SQ7 as Inverter; 2-6K6GT as Push-Pull Output; 80 as Rect.; 6U5 as Electric Eye. Note the multi-purpose tubes—they mean extra power and efficiency.

Check All These: The **Knight 9** has plug-in provision for Television and FM adapter, as well as phono connection. RF Stage multiplies sensitivity—increases distance-reach, reduces noise. Automatic Volume Control prevents fading, keeps volume uniform on all programs. You'll find every useful, worthwhile feature in this quality receiver to insure your listening enjoyment.

Concert-Hall Tone is the best way to describe the tonal performance of the **Knight 9**. The mighty push-pull 6 watts output is translated by a heavy-duty 8-inch Dynamic Speaker into superbly realistic tone that exactly mirrors the original performance. You'll like the Personal Tone Control, too, that enables you to emphasize bass or treble as you yourself desire. There's no finer tone quality possible in a table model receiver than that which is consistently and beautifully developed by the **Knight 9**.

You'll Be Proud of the appearance of the **Knight 9** in your home. Its 1942 styling is carried out luxuriously in choice walnut veneers with contrasting striped trims. The simple grille treatment is a delightful touch. The lustrous hand-rubbed finish is characteristic only of the very finest cabinetry, worthy of the quality receiver it houses. Size of cabinet: 22½" long, 10½" deep, 11¼" high.

The **Knight 9** is offered as described above, complete with tubes in beautiful table model cabinet. For 110-120 volts, 50-60 cycles AC. Shpg. wt., 32 lbs.

D-127. Value, \$69.95.

NET PRICE EACH, \$33.85.

NET PRICE, LOTS OF 3, EACH.

\$31.95



World-Wide Range



Push-Button Tuning



Loop Aerial



Tone Control



9 TUBE CONSOLE AUTOMATIC PHONO-RADIO

Here's the last word in Deluxe Complete Home Entertainment, yet the price is modest for the quality you get. Enjoy radio or records beautifully reproduced with all the living reality of the broadcast and recording studio. Enjoy the luxury of the newest **Automatic Record Changer** that gives you more than fifty minutes of uninterrupted playing (takes fourteen 10" or ten 12" records at a single loading); features gentle-action and the new featherweight Crystal pickup with lifetime needle. **9 Tube Radio** is same as described on page 16—has 3 Band Range, Push-Button Tuning, Built-in Aerial, Tone Control, 6 Watts Output, and special **12-inch Concert Dynamic Speaker**. The gorgeous walnut console is splendidly proportioned and beautifully finished. Has hinged lid. Size: 36" high, 17" deep, 31" wide. The **Knight 9 Console Phono-Radio** comes complete as described, with Radio, Record Changer, tubes and lifetime needle. For operation from 110 volts, 60 cycles AC. Shpg. wt., 89 lbs.

D-189. Value, \$139.50.
NET EACH, \$74.50. NET, LOTS OF 3, EACH . . . \$70⁸⁵

WITH RECORDER. Same as above, but has additional mechanism built in for making your own home recordings. Includes Radio, Record-Changer-Recorder mechanism; Shure Crystal microphone and stand; steel record-cutting needle and six 6¹/₂-inch recording blanks. For 110 volts, 60 cycles AC. Shpg.wt., 94 lbs.

D-190. Value, \$174.50.
NET EACH, \$94.50. LOTS OF 3, EACH \$89⁵⁰

9 TUBE CHAIRSIDE PHONO-RADIO

We're proud of this outstanding value in a luxurious new Chairside Model that combines the Deluxe 1942 **Knight 9 Tube Radio** with the latest type Automatic Record Changer Phonograph. Both radio and phonograph controls are easily accessible on the top surface of the handsome chairside cabinet which measures just 25¹/₄" high, 17¹/₄" wide and 27" deep. Fashioned of choice walnut veneers, it has a built-in shelf for storing your record albums, and an attractive speaker grille opening. The **Automatic Record Changer** is of the new gentle-action type; has featherweight Crystal pickup with lifetime needle. Plays fourteen 10" or ten 12" records at a single loading for more than fifty minutes of uninterrupted entertainment. **9 Tube Radio** has all of the fine features described on page 16—3 Band Range, Push-Button Tuning, Built-in Aerial, 6 Watts Output, 8" Dynamic Speaker, etc. Here you have the luxurious convenience of chairside design with the finest achievements in modestly-priced radio and automatic phonograph performance. The **Knight Chairside Phono-Radio** comes complete with 9 Tube Radio, Automatic Changer and lifetime needle, as illustrated. For 110-120 volts, 60 cycles AC. Shpg. wt., 73 lbs.

D-191. Value, \$117.50.
NET EACH, \$62.50. NET, LOTS OF 3, EACH \$59²⁵

Knight 9 TUBE RADIO CHASSIS

The **Knight 9 Tube 3 Band Radio** is also available in chassis form only, as illustrated at right. Makes a wonderful 1942 replacement for obsolete radios. Has all of the remarkable features described on page 16: World-wide 3-Band Reception; built-in Loop Aerial; Push-Button Tuning; Television, Phono and F-M Connection; Tone Control; AVC; 6 Watts Push-Pull Output; Airplane Dial, Electric Eye, RF Stage, etc. Size: 8¹/₂" wide x 9" deep x 8" high. Comes complete with tubes, special heavy-duty 12-inch Dynamic Speaker, escutcheon and knobs. A remarkable value in a fine replacement chassis—your opportunity to own a superb 1942 radio at an unusually low price! Ideal for installation in custom-built cabinets and furniture, or for cabinets now housing an obsolete radio. Includes instructions and everything necessary for easy, proper installation. For operation from 110-120 volts, 50-60 cycles, A.C. Shpg. wt., 25 lbs.

D-149. Value, \$47.50.
NET PRICE, EACH, \$25.75. NET PRICE, LOTS OF 3, EACH \$24⁴⁵

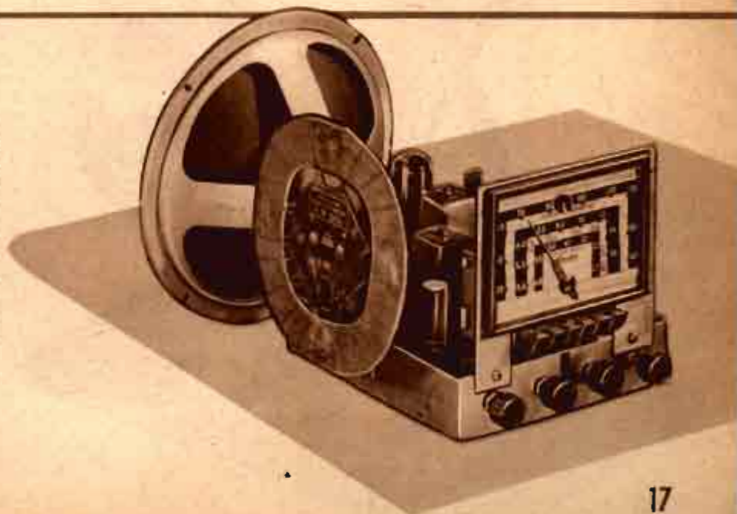

Knight's FINEST CONSOLE MODEL RADIO...

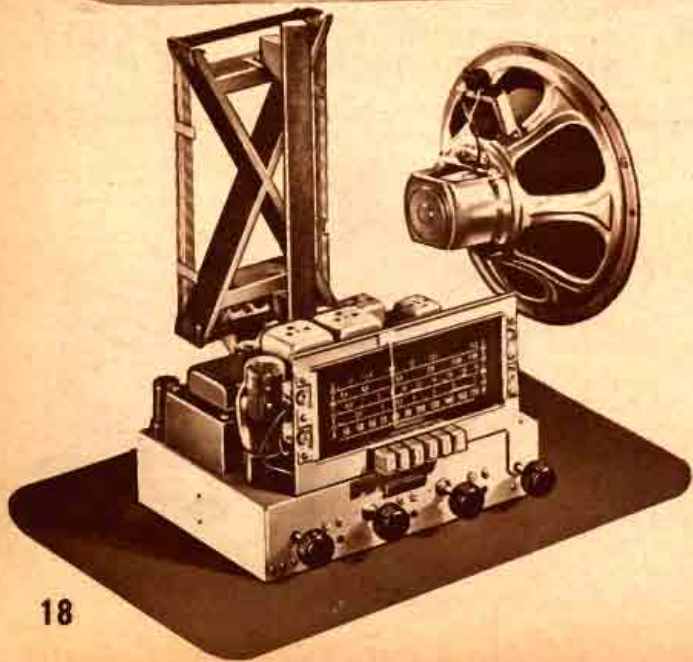

Knight 12 TUBE 5 BAND CHASSIS

To meet the widespread demand for a custom-type replacement radio chassis, the **Knight 12** is also made available in deluxe chassis form, with matching Concert-Dynamic Speaker, as illustrated at left. Makes an ideal radio replacement for an obsolete receiver in a fine cabinet that you are reluctant to discard. Interior decorators and architects will find the **Knight 12** chassis well-suited to custom-installation requirements, and easy to install in concealed locations, in custom furniture, etc.

Custom Quality. The **Knight 12** chassis has all of the remarkable features described on page 19: 5-Band Reception; S-p-r-e-a-d Band Tuning; Loop Aerial; Push-Button Tuning; Giant Slide-Rule Dial; RF on all Bands; 10 Watts undistorted Output; Automatic Volume Expansion; Bass Compensation; Tone Control; Automatic Volume Control; 3 Gang Condenser; Television, FM, Phono Connection; 12-inch Concert Electro-Dynamic Speaker, etc. The chassis is ruggedly constructed, reflecting superb craftsmanship in every radio and mechanical detail; measures 12 $\frac{3}{8}$ " long, 8 $\frac{1}{2}$ " deep, 8 $\frac{1}{2}$ " high.

Chassis Complete. The **Knight 12** Tube 5 Band Chassis is supplied complete with tubes, 12-inch Dynamic Speaker, built-in loop aerial, dial, escutcheons, push-buttons, and knobs. For 110-120 volts, 50-60 cycles AC. Shpg. wt., 32 lbs.

D-150. Value, \$74.50.
NET PRICE EACH, \$39.95.
NET PRICE, LOTS OF 3, EACH

\$37⁹⁵

BEAUTIFUL... SUPER-POWERFUL...

Knight 12 TUBE 5-BAND AC SUPERHET

- World-Wide Range
 - Built-in Loop Aerial
 - Volume Expander
 - Bass Compensation
- Push-Button Tuning
 - RF On All Bands
 - With Tone Control
 - Big Slide-Rule Dial
- Ready for Television, FM
 - 12" Dynamic Speaker
 - Giant 10 Watts Output
 - Spread-Band Tuning

Here is our finest **Knight** Radio for 1942! By any standard of quality, by any measurement of value, this **Knight 12** (with rectifier) is radio at its deluxe best—priced to give you the most for your money. Here's cabinet beauty in the custom class! Here's the super-power and coverage to bring you the programs of all the world! Here's unsurpassed magnificence of tone! And here's every worthwhile and important feature for 1942!

Tune All the World! Five full tuning bands give you complete coverage of all the world's important radio stations. Covers the following ranges: (1) Regular American and Canadian Broadcast band, 540-1712 KC; (2) domestic Short-Wave, Police, Amateur, Ships and Airplane band, 3.0-9.0 MC; (3) general Short-Wave coverage, 8.5-23.5 MC; (4) S-p-r-e-a-d band for night-time European and South American reception, 9.4-9.8 MC; (5) S-p-r-e-a-d band for afternoon European and South American reception, 11.0-12 MC.

S-p-r-e-a-d Band Tuning. A wonderful tuning feature that provides twenty times more space between dial calibrations, giving important Foreign bands a wide tuning range. S-p-r-e-a-d-s out the tuning area on the dial so you can log foreign stations just like locals.

Push-Button Tuning. Tune any six of your favorite stations automatically—just by pushing a button. It's easy to set; works accurately. You'll also like the convenience of the manually-tuned giant $7\frac{1}{4} \times 3\frac{1}{2}$ " Slide-Rule Dial that shows all the tuning ranges clearly.

Built-in Loop Aerial of the newest design does away with outside aerial and ground wires. Works on both Broadcast and Short Wave. Loop can be directionally "tuned" to each station for perfect reception by rotating to position where reception is strongest. (Connection is also provided for external aerial for stronger Short-Wave and longer-distance reception.)

1942 Super Circuit. RCA and Hazeltine licensed, with the latest tube types teamed up powerfully as follows: 6SK7 as TRF; 6SA7 as 1st Det.; 6J5 as Osc.; 6SK7 as 1st IF; 6SK7 as 2nd IF; 6SQ7 as 2nd Det.; 6SQ7 as Driver; 2-6V6GT as Push-Pull Power Output; 6SQ7 as AVE; 6SK7 as AVE; 5U4 as Rect.

Every 1942 Deluxe Feature is built into the **Knight 12**. RF on all bands means enormously increased sensitivity and reduced background noise. Double-tuned IF's assure consistently dependable reception on all five bands. (These are custom-built set features.) Automatic Volume Control prevents fading, keeps volume uniform on all programs; rubber-floated 3-gang tuning condenser gives sharper selectivity. And the **Knight 12** is ready for whatever tomorrow will bring. Has provision for connecting Television or FM Adapter. Same provision also accommodates Record Player attachment.

Concert-Hall Tone, glorious in its faithful quality, capturing every overtone, every variation of the harmonic register—is apparent always in **Knight 12** reception. Develops an amazing undistorted output of 10 full watts. This giant volume is beautifully handled by the 12-inch Concert Electro-Dynamic Speaker which is especially designed for the most faithful reproduction. For added enjoyment there is Personal Tone Control.

Automatic Volume Expansion, (AVE) and Automatic Bass Compensation (ABC) are sensational built-in features of the **Knight 12** circuit. AVE automatically restores the proper contrast between loud and soft passages on all musical programs (this contrast is partially lost in transmission). ABC automatically emphasizes the bass notes on low volume and subdues them for proper contrast on loud volume. AVE and ABC are important refinements, working automatically in the receiver circuit, to reproduce tone with a reality that has never before been attainable at such a low price.

Magnificent Console. The **Knight 12** is handsomely presented in a new console that is truly a furniture masterpiece. Selected walnut veneers are featured; front face is softly curved at ends; instrument panel is pleasingly slanted; the speaker grille is attractively styled and forms a perfect baffle area. The entire console is richly finished and beautifully hand-rubbed. Measures $36\frac{1}{4}$ " high, $31\frac{3}{4}$ " wide, $13\frac{3}{4}$ " deep.

The **Knight 12** Tube 5 Band AC Superhet is offered complete with tubes in the console illustrated at the left. For operation on 110-120 volts, 50-60 cycles AC. Shpg. wt., 82 lbs.

D-181. Value, \$117.50.

NET PRICE EACH, \$62.50.

YOUR PRICE, LOTS OF 3, EACH

\$59⁹⁵



Tunes All The World On Five Full Bands



With The New Built-in Rotatable Loop Aerial



S-p-r-e-a-d Bands for Easy Foreign Tuning



Push-Button Tuning For Favorite Stations



12" Dynamic Speaker AVE and ABC Control



Knight 14 TUBE FM-AM CONSOLE

The newest and latest in radio—a deluxe 4 Band Console model that tunes not only all Standard broadcasts but the sensational new "three-dimensional" high-fidelity Frequency Modulation programs as well! It's tomorrow's radio, here for you today!

4 Full Bands. The **Knight 14** (with rectifier and Electric Eye) tunes the new "staticless" Frequency Modulation broadcasts on 41 to 50 MC. Tunes all standard Broadcast American stations on 540 to 1720 KC. Covers all the important Foreign and domestic Short-Wave channels on 2.7 to 7.5 and 7 to 22 MC.

Mighty 14 Tube Circuit. Licensed by RCA, Hazeltine and Armstrong—incorporates every new feature and advantage. Uses: 2-6U6GT, 6SJ5, 2-6H6, 6SK7, 6SA7, 2-6AC7, 6SU7, 2-6SF5, 6U5, 5Y3G. Includes: built-in loop aerial for Broadcast, Short-Wave and FM reception; push-button tuning for any 6 favorite stations; giant Slide-Rule Dial; RF Stage on Broadcast band; Double-tuned IF's; 2 Tone Controls—one for bass and one for treble; AVC; 3 Gang Condenser; Phono and Television attachment provision; provision for outside antenna for stronger reception, etc.

High-Fidelity! Power output of the special Inverse-Feedback circuit is more than seven watts undistorted. It is reproduced as high-fidelity tone by a special 12-inch Hi-Fi Dynamic Speaker with a frequency response of up to 10,000 CPS. You'll thrill to the vivid reality of regular Broadcast programs; you'll never cease to marvel at the noise-free "three-dimensional" quality of FM tone! The unique Dual Tone Control permits accentuating high or low tones as desired. One control actually boosts the bass on low volume, the other controls the upper register. Mixing the two controls obtains the exact tonal response suited to the program you are tuning.

The **Knight 14** FM-AM Receiver is offered in beautiful Console as illustrated (same as 12 Tube Console—see full description above) complete with tubes. For 105-125 volts, 50-60 cycles AC. Shpg. wt., 87 lbs.

D-182. Value, \$157.50.

NET EACH, \$84.50. NET, LOTS OF 3, EACH

\$79⁹⁵

(Note: To receive FM programs there must be an FM station within 35 miles of you.)

Enjoy **RADIO
OR RECORDS!**



LATEST AUTOMATIC CHANGER

Know the luxury of record entertainment played by the finest of new Automatic Changers. Gentle-acting, silent, dependable, it plays fourteen 10" or ten 12" records at a single loading—for more than fifty minutes of continuous, supremely enjoyable entertainment from your favorite records.

You get higher-fidelity reproduction, less noise, longer record life, with the new low-pressure Crystal pickup that's equipped with the finest type of lifetime playback needle.



**Five Band
World-Wide
Reception**



**Push-Button
Tuning of Your
Favorite Stations**



**Latest Built-in
Rotatable
Loop Aerial**



**Band S-p-r-a-d
Tuning for Easy
Short Wave Logging**



**12" Dynamic Speaker
For Wide-Fidelity
Reproduction**

HERE'S THE DELUXE COMBINATION OF
THIS OR ANY OTHER SEASON!

Knight 12 TUBE AUTOMATIC PHONO-RADIO

- 5 Full Wave Bands
- RF On All Bands
- 12" Dynamic Speaker
- Push-Button Tuning
- 10 Watts Output
- With Tone Control
- Built-in Loop Aerial
- Volume Expander
- Bass Compensation

This—the finest 12 tube instrument of them all—is your key to the whole wide world of musical pleasures. Name your entertainment! Radio? Super-powerful as never before, with the thrill of world-wide 5 band reception. Records? As you have never dreamed they could be played—luxuriously, effortlessly—by an Automatic Record Changer that is more gentle than human hands. And when this **Knight** plays, you hear both records and broadcasts reproduced with stirring realism, with a fidelity of tone that seems to bring the original rendition right into your home. All this is yours . . . all this and the beauty of a distinguished console you'll be proud to own!

Thrilling Foreign Reception. Five full wave-bands—packed with entertainment and excitement—are at your command in the **Knight 12** (including rectifier). The mighty Superhet circuit of the **Knight 12** s-p-r-e-a-d-s out the important Short-Wave bands for the most dependable, easiest-to-tune reception you've ever experienced. Tunes 3.0-9.0 MC for domestic Short-Wave, police, amateur, ship and aviation signals; 8.5-23.5 MC for general Foreign Short-Wave; 9.4-9.8 MC Spread band for night-time European and South American reception; 11.0-12.0 MC Spread band for afternoon European and South American reception. Tunes coast-to-coast American and Canadian standard Broadcast reception from 540 to 1720 KC. Here's complete mastery of everything important that's broadcast in the world of radio today—yours to enjoy now and through the years.

Automatic Push-Button Tuning. Tune any six of your favorite Broadcast stations just by touching a button. Operates quickly—unerringly—every time. In addition, there's a beautiful big $7\frac{1}{2} \times 3\frac{1}{2}$ " Slide-Rule Dial for easy manual tuning—shows each band clearly. There's no greater tuning ease and convenience in all radio!

Radio's Finest Superhet. Powerful, dependable, deluxe 1942—that's the RCA and Hazeltine licensed Superhet circuit used in the **Knight 12**. Uses the latest type tubes as follows: 6SK7 as RF; 6SA7 as 1st Det.; 6J5 as Osc.; 6SK7 as 1st IF; 6SK7 as 2nd IF; 6SQ7 as 2nd Det.; 6SQ7 as Driver; 2-6V6GT as Push-Pull Power Output; 6SQ7 as AVE; 6SK7 as AVE; 5U4 as Rect. Here's one of radio's finest and most powerful circuits.

All These Features: New high-gain built-in Loop Aerial that can be "tuned" by rotation for best results; RF on all bands for enormously increased sensitivity and reduced background noise; Double-tuned IF's for consistently dependable reception on all five bands; Automatic Volume Control to prevent fading and to keep volume uniform; 3 Gang Tuning Condenser for sharpest selectivity; provision for attaching Television or FM adapter.

DeLuxe Record Changer plays fourteen 10-inch or ten 12-inch records at a single loading. Relax and enjoy more than fifty minutes of uninterrupted entertainment! Any record may be rejected by pressing a button; last record repeats until phono is shut off. Has smooth acting precision-built motor; new featherweight Crystal pickup with lifetime needle gives maximum record life and finest tone quality.

Every Tonal Shading is mirrored by the **Knight 12**—every note, every subtle nuance from radio or records, is re-created for you with all the vital realism of the studio performance. This superb tonal performance is made possible by a special 12-inch Electro-Dynamic Speaker which handles the giant 10 watts output of the circuit with amazing fidelity. Tone Control is included so that you can emphasize bass or treble at will. AVE and ABC (see below) provide properly balanced tone on every program.

Automatic Volume Expansion (AVE), and Automatic Bass Compensation (ABC)—broadcast studio equipment features—are built into the **Knight 12**. **AVE** automatically restores the proper contrast between loud and soft passages on both radio and records. **ABC** automatically emphasizes the bass notes on low volume and subdues them for proper balance on loud volume. These features work automatically to achieve high-fidelity reproduction of the original performance.

Gorgeous Console Cabinet. A beautiful creation of the most skilled design and careful craftsmanship. Superbly built of finest walnut veneers with convenient hinged lid, handsomely shaped grille, and smoothly rounded end panels. Rubbed to a gleaming piano finish. Measures: 36" high, 36" wide, 17 $\frac{1}{4}$ " deep. It is a console for lovers of good furniture—an instrument for lovers of fine music.

Combination Complete. The **Knight 12** is supplied complete with Automatic Record Changer and life time needle, built-in Loop Aerial, 12-inch Dynamic Speaker and tubes. For operation from 110-120 volts, 60 cycles AC. Shpg. wt., 114 lbs.

D-195. Value, \$165.00.

NET PRICE EACH, \$92.50.

NET PRICE, LOTS OF 3, EACH

\$87⁷⁵

Knight 12 TUBE COMBINATION WITH RECORDER

The **Knight 12** as described above is also available with Home Recorder mechanism added for making your own quality records. You can have a world of extra entertainment making records of music and voices over the microphone, recording programs off-the-air, using the mike for Home Broadcasting. Includes: **Knight 12** Tube AC Radio complete; Automatic Record Changer-Recorder mechanism; Shure Crystal microphone, stand and cord; steel record-cutting needle, lifetime playback needle, and six 6 $\frac{1}{2}$ -inch recording blanks. With complete instructions. For operation from 110-120 volts, 60 cycles AC. Shpg. wt., 119 lbs.

D-196. Value, \$200.00.

NET PRICE EACH, \$112.50. NET, LOTS OF 3, EACH

\$106⁵⁰



THE SUPREME ACHIEVEMENT IN



Custom-Style INSTRUMENTS

Here is **Knight's** supreme achievement in musical performance and breath-taking beauty . . . instruments to bring inspiration and infinite enjoyment to those who appreciate the finest things in life . . .



HIGH-FIDELITY

Know the keen enjoyment of both radio and records reproduced with a stirring sense of tonal reality that is made possible only by high-fidelity components, matched flawlessly to bring you the purest, finest tone you've ever heard! Enjoy High Fidelity at its finest in these Deluxe Instruments!

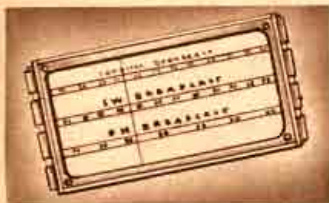

TUNE FM AND AM

It is fitting that the **Knight 15**—the Radio of Tomorrow—should tune not only standard Broadcast and Foreign and domestic Short Wave, but the marvelous new Frequency Modulation (FM) programs as well. Now you can have the thrill of this new type of high-fidelity, staticless reception!



AUTOMATIC CHANGER

Enjoy the luxurious pleasure of matchless record entertainment without interruption! Know the delightful convenience of the superb Garrard Automatic Record Mixer-Changer!

The Rokeby

Knight 15 TUBE 3 BAND FM-AM RADIO WITH

- Tunes "Staticless" FM
- High-Fidelity Amplifier
- DeLuxe Phono Changer
- Tunes Standard Broadcast
- 12" High-Fidelity Speaker
- 10 Watts Power Output

Here are the finest **Knight** instruments ever built—the custom-crafted, precision-made **Knight 15** (with rectifier and Electric Eye)—yours to enjoy for a lifetime! Here is all of the elegance of the richest period furniture; here is not only powerful High-Fidelity reception of all standard Broadcast and Short Wave programs, not only magnificent Automatic Changer Phonograph entertainment—but brilliant reception of the sensational new Frequency Modulation programs as well! Frequency Modulation (FM) is the newest marvel of radio—a thrilling new kind of high-fidelity broadcasting that eliminates static, that's miraculously clear and lifelike. FM stations are springing up all over the country; soon, many sections will enjoy this "staticless" high-fidelity reception. Buy now for the future—invest in the most complete and luxurious Home Entertainment instrument you have ever seen or heard.

Regular Broadcast and New FM ranges are covered by the Custom **Knight 15**. Tunes 540 to 1650 KC for standard Broadcast (AM)

reception. Covers 4.8 to 17 MC for important Foreign Short Wave Broadcasts, including the new 60 meter South American band. Frequency modulation is tuned on 40 to 50 MC. The big Slide-Rule Dial shows each range clearly; Electric Eye is incorporated for precision tuning on all bands. Push-button automatic tuning is provided for any six favorite stations. Incorporates new high-gain built-in Loop Aerial which operates effectively on each band.

High-Fidelity Tuner. The **Knight 15** incorporates two separate chassis—the Tuner and the Amplifier. The Superhet Tuner is of high-fidelity design, fully licensed under RCA, Hazeltine, and Armstrong patents. Uses the following tubes: 6SG7 as RF; 6AB7 as Mod.; 6J5 as OSC.; 2-6SG7 as IF's; 2-6SJ7 as Limiters; 6H6 as Discriminator; 2-6SR7 as 1st and 2nd Audio; 6SR7 as Inverter; 6U5 as Electric Tuning Eye. RF Stage on all bands increases sensitivity enormously for powerful, noise-free reception. Full Automatic Volume Control keeps volume uniform on all programs.

"The Rokeby" FM-AM PHONO-RADIO COMBINATION

The Custom **Knight 15** is available in the "Rokeby" Chippendale Console model as illustrated directly above). Scrupulously faithful to authentic Chippendale details, the "Rokeby" is custom crafted of choicely grained mahogany veneers, in a rich panel-design effect, with handsome hardware trims and lovely beaded overlays. The cabinet finish is characteristic of the very finest furniture money can buy. Record Changer and Radio Dial are easily accessible behind the upper panels; space for record album storage and speaker grille opening are behind the two lower panels. Cabinet size: 40" wide, 38" high, 18" deep. The "Rokeby" comes complete with 15 Tube 3 Band FM-AM Radio, Garrard RC-30 Record Changer, 12" Speaker and tubes. For operation from 105-125 volts, 60 cycles AC. Shpg. wt., 175 lbs.

D-199. Value \$495.00

YOUR NET PRICE, EACH

\$275.00

HIGH-FIDELITY RADIO-PHONOGRAPHS



The Kensington



HAND-CRAFTED

Here is cabinetry of authentic design, with authoritative craftsmanship in every detail—even in the richly antiqued hardware. Each cabinet is fashioned of selected 1" woods throughout, to insure finest acoustical results. The richly figured mahogany veneer surfaces are painstakingly hand-rubbed to a rich, exquisitely lustrous finish.



HIGH-FIDELITY AUTOMATIC PHONOGRAPH

- Push-Button Tuning
- Dual Tone Controls

- Custom Cabinets
- Built-in Loop Aerial

- RF On All Bands
- Full-Action AVC

High-Fidelity Amplifier. The custom-built audio amplifier of the **Knight 15** is designed for high-fidelity reproduction of both radio and record entertainment. Uses 2-6K6GT as mighty push-pull Output Stage; 5Z3 as Rect. Giant power output is 10 full watts, velvety-clear and undistorted (15 watts maximum). The use of Dual Tone Controls, one for bass and one for treble, provides perfect acoustic balance.

Deluxe Garrard RC-30 Mixer-Changer. This world-famous Automatic Record Changer is yet another indication of the custom-quality built into the **Knight 15**. Plays eight 10" and 12" records in any combination with no adjustment necessary; gives you the luxurious thrill of uninterrupted entertainment. Has featherweight Crystal pickup (needle pressure only one ounce) and lifetime needle. Frequency response is 30 to 10,000 CPS for true high-fidelity reproduction.

The Glory of Knight Tone as you hear it over these masterpiece instruments, transports you into the broadcast studio, into the record-

ing studio! Each note is vibrant with reality, each tonal shading is translated with thrilling fidelity. Here are the instruments that satisfy the most sensitive and critical ear! It cannot be otherwise, for here is custom quality, here are high-fidelity components—Hi-Fi Tuner and Amplifier—coupled with a new 12-inch High-Fidelity Dynamic Speaker with specially treated center cone—for a frequency response up to 12,000 CPS! Yes! you'll thrill to the clear tone of standard Broadcast, the staticless purity of FM, the full-throated beauty of your favorite recordings! Yours will be the enjoyment of the ultimate in Phono-Radio tone quality when you possess the **Knight 15!**

Custom-Built Cabinets. The **Knight 15** is available in a choice of two superbly-styled mahogany Chippendale cabinets (detailed descriptions below). They are authentic in their period design, hand-crafted in every detail, and fashioned of choice woods—to do full justice to the fine instruments they house—and to bring an enduring beauty into your home.



DELUXE DUAL CHASSIS

Quality-built throughout, the heart of the **Knight 15** is the Dual Chassis mechanism for both radio and record entertainment. This view shows the separate High-Fidelity Tuner and Amplifier chassis, as well as the High-Fidelity 12-inch Concert Dynamic Speaker. Here is truly one of the very fine expressions of custom radio quality. Here is built-for-a-lifetime dependability, quality, and performance!

"The Kensington" FM-AM PHONO-RADIO COMBINATION

Here is the magnificent **Knight 15** in the "Kensington" Chippendale Chest model (shown directly above). Authentic in its period design, it features choice swirl-grained mahogany veneers throughout, exquisitely hand-finished. Beautifully proportioned design is characteristic of finest Eighteenth Century cabinetry—with custom quality in every detail. Record Changer is mounted in paneled drawer that slides forward on roller bearings; Radio Dial is accessible behind upper right-hand panel. Generous record album space is provided behind hinged lower left-hand panel; speaker opening is behind hinged lower right-hand panel. Cabinet size: 40" wide, 38" high, 18" deep. The "Kensington" is supplied complete with 15 Tube 3 Band FM-AM Radio, Garrard RC-30 Record Changer, 12" Speaker and tubes. For 105-125 volts, 60 cycles AC. Shpg. wt., 175 lbs.

D-198, Value, \$495.00.

YOUR NET PRICE, EACH

\$275⁰⁰



COMPLETE HOME ENTERTAINMENT

**HIGH-FIDELITY
FM-AM AUTOMATIC
PHONO-RADIO**



Enjoy an uninterrupted program of recorded music—the fine Automatic Record Changer of the **Knight 14** does all the work for you. There's nothing like it for playing convenience.

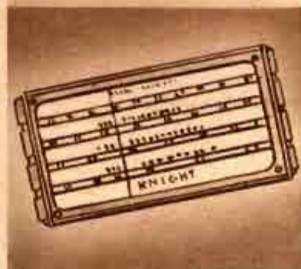

The giant 7" x 2 1/4" Slide-Rule dial has separate, clearly legible scales for easy tuning of AM, FM, and Short Wave stations. There's Push-Button Tuning, too, for extra ease and convenience.



Enjoy high-fidelity tone from the special Hi-Fi FM Dynamic speaker with remarkable wide-range response up to 10,000 CPS. Know the luxury of superb tonal quality!



Built-in loop aerial works on all bands for splendid reception without trailing antenna and ground wires. Plug in and play! It's still another "extra value" 1942 feature.

Knight 14 TUBE FM-AM PHONO-RADIO

Those who are satisfied only with the best will recognize at once the superlative achievement represented by this distinguished new **Knight** musical instrument. A Radio-Phonograph masterpiece with Automatic Record Changer . . . a High-Fidelity FM receiver . . . a powerful 14-tube All-Wave AM Superhet Radio . . . a magnificent, richly-designed console cabinet. You've seldom seen a comparable instrument at any price, and now **ALLIED** brings it to you in all its glory at a price that represents a very modest investment for years of undiminished pleasure.

FM—The New Radio Miracle. Radio of the future is here now with Frequency Modulation as brought to you by the **Knight 14**. Static and noise interference are gone forever. Frequency Modulation programs are tuned on the 41-50 MC wave-band and are reproduced with complete high-fidelity by the magnificent audio system built into the **Knight 14**.

Foreign Reception. In addition to FM, the **Knight 14** tunes three full bands: 2.7-7.5 and 7.0-22 MC for Short Wave foreign and domestic programs, 540-1720 KC for regular standard Broadcast (AM) programs. The giant Slide-Rule dial and Electric Eye assure accurate tuning.

Automatic Push-Button Tuning. At the touch of a button you can tune any of six of your favorite Broadcast stations. Buttons are quickly and easily adjusted; once set, they require no further attention.

RF on Broadcast Band. The secret of ultra-sensitive radio reception. Gives you unchallenged mastery of every point on the dial with extra sensitivity and power.

High-Fidelity Circuit. The Armstrong licensed FM circuit and RCA licensed Superhet circuit of the **Knight 14** (with rectifier and tuning eye) have been engineered for true high-fidelity. Fourteen newest tube types are employed: 6SJ5, 2-6U6GT, 6SK7, 6SA7, 2-6AC7, 6SJ7, 2-6H6, 2-6SF5, 6U5, 5Y3G. The audio circuit delivers full 6 watts undistorted Push-Pull output (10 watts max.) "Custom set" circuit features include: Inverse Feedback, 3-gang heavy-duty condenser, Automatic Volume Control, dual Tone Control, built-in loop aerial operating on all bands, Television connection, etc.

Finest Automatic-Changing Phonograph. For recorded entertainment at its very best, the **Knight 14** includes deluxe record-playing equipment. The automatic changer accommodates fourteen 10" or ten 12" records for fifty minutes of uninterrupted music. The new lightweight Crystal pickup assures longer record life, with a wide-range response.

Brilliant Tone Quality. The splendid new 12" High-Fidelity FM Dynamic speaker with wide-range response up to 10,000 CPS, the mighty Push-Pull Power Output, and such features as dual Tone Control (separate control of bass and treble registers), Bass Compensation, and Bass Boost, give you an acoustically correct tonal balance for every program you must hear for yourself to believe.

Luxurious Console. Tastefully designed and carefully executed in beautifully-grained walnut veneers. Its graceful proportions and lustrous finish, its quiet but impressive dignity, fittingly complement the radio masterpiece it houses. Size: 36" wide, 36" high, 17 1/4" deep.

Knight 14 Tube Combination Complete with tubes. In cabinet shown above. For 105-125 volts, 60 cycles AC. Shpg. wt., 119 lbs.

D-197. Value, \$197.50. **NET PRICE, EACH, \$117.50.**

NET PRICE, LOTS OF 3, EACH

\$112⁵⁰



Knight 8 TUBE PHONO-RADIO WITH RECORDER

Your **Complete Home Entertainer**—a wonderful new instrument bringing everything you could ask for in radio and recording! Combines (1) A powerful Superhet radio for splendid reception; (2) A superb Home Recorder to make your own records; (3) A high-grade Electric Phonograph to play all recordings; (4) A Home Broadcaster—complete with a fine quality Crystal Microphone; (5) New beauty of styling in a handsome table cabinet.

Make Records at Home! It's simplicity itself. Just set the recording head on a blank disc (up to 10" size) and you're ready to cut your own records. Features quality Magnetic recording head, heavy-duty turntable, rugged rim-drive motor. Electric Eye indicator monitors recording level. The Crystal Microphone enables you to record music or voice with excellent fidelity. You can also record favorite programs right off-the-air.

Great Superhet Receiver. Tunes 550-1650 KC. for all standard Broadcast programs. Features: mighty five watts undistorted Push-Pull output (7 watts max.)—more than ample power for every need; built-in loop aerial; 6" x 3½" Slide-Rule dial; Automatic Volume Control; Electric Tuning Eye; new 6" Electro-Dynamic speaker for rich, full-bodied tone. RCA and Hazeltine licensed Superhet circuit uses latest tubes: 12SA7GT, 12SK7GT, 2-12SQ7GT, 2-35L6GT, 35Z6, 6U5.

Fine Record Player. For delightful reproduction of all recordings, the **Knight 8** (with rectifier and tuning eye) Combination uses the high-quality recording motor-turntable unit and a light-weight Crystal pickup; powerful Push-Pull Output and big Dynamic speaker combine to give you amazing record-reproducing fidelity.

Handsome Table Cabinet. Of richly-grained walnut veneers on hardwood. Lid closes on both 10" and 12" records. Size: 17¼" x 11¼" x 13¼". Supplied complete with tubes and with Crystal Microphone, recording needle, six blank discs, playback needle, and instructions. For 105-125 volts, 60 cycles AC. Shpg. wt., 40 lbs.

D-176.

NET PRICE, EACH, \$47.50.

NET PRICE, LOTS OF 3, EACH

\$45⁸⁵

Knight 6 TUBE PORTABLE PHONO-RADIO-RECORDER

Dozens of new thrills are in store for you in this remarkable new instrument! For here is Complete Home Entertainment at a price that will astound you! Make your own records through the Microphone . . . Take Recordings off-the-air . . . Play all phonograph records . . . Make your own Home Broadcasts . . . Enjoy powerful radio reception. Get all this at a price you'd ordinarily pay for a good table model radio alone. You've never seen such value before!

Make Your Own Records! Anyone can do it! Just set the recording head on the blank disc (up to 10" size) and cut your own quality records. Make home recordings over the Crystal microphone supplied; make recordings of your favorite radio programs. It's simple as ABC with the efficient, simplified recording mechanism. Consists of a heavy-duty rim-driven motor with 10-inch weighted turntable. Has quality magnetic cutting head with automatic switching arrangement. Head has adjustment to cut any coated home recording blanks properly. A neon level indicator shows visually the proper sound level for recording.

The Radio Receiver. Tunes 535-1720 KC for all American and Canadian Standard Broadcast and police calls. Features: built-in loop—no aerial, no ground needed; big 3½" x 3½" Airplane Dial; AVC to keep volume uniform; 3 watts output—plenty of power for every purpose; 5-inch Electro-Dynamic Speaker for superb tonal results. RCA licensed Superhet uses: 6A8GT Converter, 6K7GT IF Amp., 2-6Q7GT as Microphone Amp. and Diode, 6K6GT Power Output, 6X5GT Rectifier.

The Record Player. You get a perfect-playing phonograph in the **Knight 6** (with rectifier) Combination. The extra-heavy turntable, designed for recording purposes, assures uniform speed and smoothness not found in ordinary home phonographs. The 1½-ounce Crystal pickup reproduces all records with rare fidelity.

Beautiful Portable Model. You'll like the practical portable carrying case. It is sturdily built and covered in brown alligator-grain simulated leather. Has strong carrying handle. Size: 17¼" x 15¼" x 11¼". The **Knight 6** Combination comes complete as described, including tubes, Crystal microphone, steel recording needle, six 6½-inch double-side blank recording discs, lifetime playback needle, and instructions. For 110-120 volts, 60 cycles AC. Shpg. wt., 41 lbs.

D-174.

NET PRICE, EACH, \$46.50.

NET, LOTS OF 3, EACH

\$44⁸⁵





Knight 5 TUBE PHONO-RADIO

Radio plus recorded entertainment is yours at truly low cost in this new **Knight 5 Tube** (with rectifier) Radio-Phonograph. Thrill to the crisp, clear reproduction of your favorite radio programs; enjoy the exciting reproduction of your favorite recordings. The **Knight 5** brings you both—together with beautiful styling and newest radio-phonograph features—at a price far lower than you'd expect.

Splendid Phono Performance. For enjoyable reproduction of all 10" and 12" recordings, the **Knight 5** incorporates finest quality phono components. The powerful, silent 78 RPM self-starting motor is equipped with a heavy 9" turntable. The newest light-weight Crystal pickup (needle pressure only 1½ oz.) provides better performance and assures longer record life. Includes quick-action phono-radio switch, needle cup, and pickup arm-rest.

Powerful Superhet Circuit. The radio portion of the **Knight 5 Tube** Phono-Radio incorporates an efficiently-engineered, sensitive Superhet circuit licensed by RCA. Tunes the entire Broadcast band from 535 to 1720 KC, bringing you outstanding reception of all standard Broadcast programs plus upper channel Police Calls. Extra-value circuit features include: full Automatic Volume Control for uniform volume level on all programs; heavy-duty 5-inch Dynamic speaker for rich, lifelike tone quality; big 4" square illuminated Airplane dial for easy tuning. Latest efficient tubes are employed as follows: 12A8GT as Conv.-Osc. (dual-purpose); 12K7GT as IF Amp.; 12Q7GT as triple-purpose Diode Det.-AVC-1st Audio; 35L6GT as Power Output; and 35Z5GT Rectifier.

Built-in Loop Aerial. No more trailing aerial or ground wires. Built-in Loop provides splendid signal pickup, yet enables you to place the **Knight 5** anywhere in the room. Just plug into the nearest electric outlet and play!

Table Model Complete. You'll be proud of the lovely table cabinet which houses the **Knight 5**. Select, richly-grained walnut veneers are employed in a neat, tasteful design. Hinged lid closes over all records. Size: 14½" x 11½" x 10". Supplied complete with tubes. For 110-120 volts, 60 cycles AC. Shpg. wt., 22 lbs.

D-170.

NET PRICE, EACH, \$22.75.

NET, LOTS OF 3, EACH.....

\$2185

Knight LOW-COST PHONO-RADIO

Value-plus is the keynote of this popular **Knight 5 Tube** (with rectifier) Phono-Radio. Value such as you've seldom seen—a quality instrument bringing you splendid radio and phonograph performance at a smashing low price! Plus-features for better operation and extra convenience. Here's the value leader for complete home entertainment.

Thrilling Phono Performance. You'll marvel at the way in which the **Knight 5** brings you splendid reproduction of all 10" and 12" recordings—popular or symphonic. Rugged, self-starting 78 RPM motor is smooth-operating and silent. Has lightweight Crystal pickup (only 1½ oz. needle pressure), needle-cup and pickup arm-rest.

Powerful Superhet. For sensitive, selective reception over the complete Broadcast band and upper Police channels. Tunes 535 to 1720 KC. RCA licensed, the Superhet circuit features Automatic Volume Control; new heavy-duty Dynamic speaker; built-in Loop Aerial—no trailing aerial or ground wires; latest tube types: 12A8GT, 12K7GT, 12Q7GT, 35L6GT, 35Z5GT.

Complete in Plastic Cabinet. A truly streamlined beauty—its smooth lines, striking speaker grille, neat molded controls will highlight any setting. Size: 9¾" x 12¾" x 6½". Supplied complete with tubes in Ivory or Walnut cabinet as illustrated at left center. For 110-120 volts, 60 cycles AC. Shpg. wt., 15 lbs.

D-171. Walnut Model.

NET EACH, \$17.25.

NET, LOTS OF 3, EACH.....

\$1660

D-172. Ivory Model.

NET EACH, \$18.50.

NET, LOTS OF 3, EACH.....

\$1775

Knight PORTABLE PHONO-RADIO

For complete radio and record entertainment with the added convenience of easy portability, the **Knight 5 Tube** (with rectifier) Low-Cost Phono-Radio, described directly above, is also offered in the striking portable case pictured at left. Covered in handsome, airplane-luggage cloth with grey tweed effect and contrasting top and side bands. Control panel has protective lid; hinged top will close over 10" or 12" records. Size: 13"x15"x8½"

Complete Radio and Phonograph. Includes all features of model described above: Superhet circuit, AVC, new Dynamic speaker, Crystal pickup, etc. Supplied complete with tubes. For 110-120 volts, 60 cycles AC. Shpg. wt., 17 lbs.

D-173.

NET PRICE, EACH, \$23.25.

NET, LOTS OF 3, EACH.....

\$2235





THE Knight "DUET" WITH AUTOMATIC CHANGER

The perfect instrument for deluxe record reproduction. A complete phonograph with built-in Seeburg Automatic Record Changer, 2.5 watt Amplifier, and lightweight Pickup—all in a handsome walnut cabinet.

Seeburg Record Changer. This famous changer gives you uninterrupted recorded entertainment for almost an hour. Plays 14-10" or 10-12" records at a single loading. Self-starting motor is constant-speed 78 RPM type. For wide-range tone quality and longer record life, a light-weight Crystal Pickup is used (needle pressure only 1 oz.). A 4000-play rare-metal needle is included.

Special Amplifier. For full-volume and wide-range response, the "Duet" includes a built-in 3-tube amplifier. Employs Inverse Feedback circuit and provides full 2.5 watts output, capably handled by the 5" Dynamic Speaker.

Handsome Cabinet. You'll like the striking simplicity of design. Constructed of choice walnut veneers on hardwood, rubbed to a lustrous finish. Plays all records with lid closed. Size: 17½" wide, 14½" deep, 10½" high.

The "Duet," complete with tubes, record changer, and long-playing needle. For 110-120 volts, 60 cycles AC. Shpg. wt., 40 lbs.

96-280.
NET EACH, \$32.75. **\$3125**
NET, LOTS OF 3, EACH....



THE Knight "CLASSIC" WITH LIGHTWEIGHT PICKUP

An amazingly low-priced, completely self-contained Record Player and Amplifier combined. New lightweight Crystal Pickup assures better record reproduction with less wear. Check these quality features:

Deluxe Amplifier. The 3-tube Inverse Feedback amplifier develops exceptional fidelity and volume. Uses specially-matched 5-inch Dynamic Speaker to bring out the full beauty of tone from each record.

Finest Components. The new Astatic offset-head Crystal Pickup has a needle pressure of only 1 oz. for splendid reproduction and longer record life. Latest 78 RPM constant-speed rim-drive self-starting motor with 9-inch turntable plays both 10- and 12-inch records. A 4000-play rare metal needle is also supplied. With volume control, automatic stop, etc.

Attractive Cabinet. A very handsome table cabinet of choice walnut veneers, hand-rubbed to a rich finish. Plays all records with lid closed. Cabinet measures: 14½" wide, 12½" deep, 9¼" high. You'll be proud to own it.

Knight "Classic" Complete. One of our most popular record player-amplifiers. Complete with tubes and long-playing needle. For 110-120 volts, 60 cycles AC. Shpg. wt., 19 lbs.

96-281.
NET EACH, \$20.25. **\$1925**
NET, LOTS OF 3, EACH....



THE Knight "MUSICALE" WITH AUTOMATIC CHANGER

A smashing feature value! A completely self-contained Record Player with Automatic Changer and Amplifier housed in an attractive walnut grain metal case.

Automatic Record Changer. Almost an hour of uninterrupted entertainment while you lounge in your chair! Plays 12-10" or 10-12" records at a single loading. Features: 78 RPM constant-speed motor, feather-weight pickup with long-playing needle, single adjustment.

Beam Power Amplifier. An efficiently designed three-tube amplifier with strong Beam Power Output. Has matched six-inch oval Electro-Dynamic speaker. Includes volume control and full-range tone control.

Modern Case. Completely contained in a neat, walnut-grained open-face cabinet with monk's cloth grille. 12" long, 9" high, 11" deep.

Knight "Musicale" Complete with tubes, record-changer, and long-playing needle. For 110 volts, 60 cycles AC. Shpg. wt., 16 lbs.

96-370.
NET EACH, \$21.95. **\$2085**
NET, LOTS OF 3, EACH....

96-371. WIRELESS AUTOMATIC RECORD PLAYER. Similar to above, but less amplifier. Has two-tube wireless unit; plays through any radio set without direct connection. 12 lbs. NET.... **\$18.50**

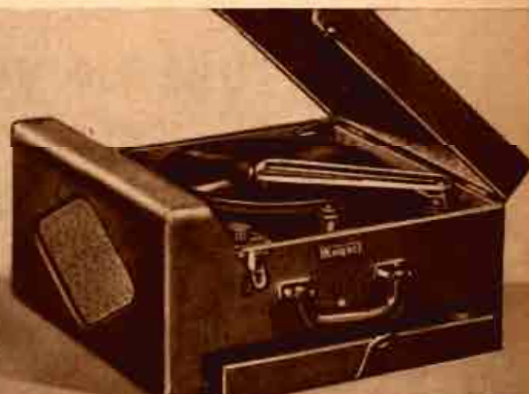

NEW PORTABLE AMPLIFIED ELECTRIC PHONOGRAPHS

PHONOLA MODEL 100-K

A modestly-priced, compact portable electric phonograph with built-in amplifier. Excellent for tourists, campers, students, etc. Incorporates latest features for enjoyable and dependable record reproduction.

Built-in Amplifier. The efficiently-designed 2-tube amplifier furnishes a power output of 1.8 watts. Has matched 4-inch speaker with fine tonal response.

Phone Components. The rim-drive 78 RPM constant-speed motor with 9-inch turntable provides splendid facilities for playing all 10-inch and 12-inch records. Crystal pickup in balanced tone arm assures good quality reproduction and low record wear. Has combination on-off switch and volume control; built-in needle-cup with cover.

Smart Luggage-Type Case. An exceptionally handsome portable case; finished in maroon straw-grain fabric. With sturdy carrying handle. Plays 10-inch records with lid closed. Size: 17½"x11¼"x5½". Carrying weight only 10 lbs.

Phonola Portable Complete. With tubes. For 110-120 volts, 60 cycles AC. Wt., 12½ lbs.

96-355.
NET EACH, \$16.72. **\$1550**
NET, LOTS OF 3, EACH....

KNIGHT DELUXE PHONO

A wonderful new Record Player and Amplifier with unusually generous Power Output and new Automatic start-and-stop feature.

Beam Power Amplifier. Uses 12Q7GT, 50L6GT and a 3525GT rectifier to furnish splendid 4 watts undistorted output. Has matched Dynamic speaker to handle the full output without distortion.

Automatic Start-and-Stop. A brand new feature! Motor starts automatically when tone arm is placed in record groove, and stops automatically when record is through. Lightweight Crystal Pickup fitted with rare-metal tipped 1000-play needle. Heavy-duty motor is constant-speed, 78 RPM synchronous type. Accommodates all 10- and 12-inch records.

Handsome Carrying Case. A richly-finished Portable case you'll be proud to carry. Covered with weatherproof simulated tan leather. Lid has storage space for 12 records. Size: 15" wide, 13½" deep, 8" high. Plays all records with lid closed. Carrying weight, only 14½ lbs.

Knight Deluxe Complete. Supplied complete with tubes and needle. For 110 volts, 60 cycles AC. Shpg. wt., 18 lbs.

96-380.
NET EACH, \$17.75. **\$1685**
NET, LOTS OF 3, EACH....

KNIGHT SUPER PHONO

One of the very finest Portable Electric Record Player and Amplifier units we know of—and priced far lower than what you'd expect to pay. Note the deluxe features!

Built-in Amplifier. A powerful two-tube amplifier coupled to a full 6½ inch Electro-Dynamic speaker furnishes actual auditorium volume and pure, undistorted tone quality. Has generous baffle area for finest response.

Deluxe Components. The die-cast, straight-arm Crystal Pickup is exceptionally light in weight for longer record life. Has built-in pilot light for greater convenience. Powerful self-starting 78 RPM induction-type motor is equipped with automatic stop. Plays all 10- and 12-inch records with lid closed. Includes variable volume control, tone control, pickup arm-rest, and needle-cup.

Luxurious Case. A beautifully proportioned Portable case with simulated leather covering in Sun Tan Saddle color. Has slide-out drawer for record storage. Size: 16½"x15½"x7¾". Carrying weight, only 13 lbs.

Knight Super complete with tubes. For 110 volts, 60 cycles AC. Shpg. wt., 15 lbs.

96-385.
NET EACH, \$18.95. **\$1795**
LOTS OF 3, EACH.... **27**

OUR GREATEST FARM RADIO VALUE



Knight 4 TUBE 1.4 VOLT FARM RADIO

- 6" Dynamic Speaker
- Full-View Airplane Dial
- 750-850 Hour Pack
- Full-Acting A.V.C.
- 1942 Superhet Circuit
- Tunes Police Calls

Because we've been offering the best values in Farm Radios right from the early days, we've got a real reputation to uphold. We're staking that fine reputation on this new **Knight 4** Tube Farm Radio because we honestly feel that it's the lowest-priced quality Farm Radio and the best value you'll be able to discover anywhere! It has what you want—it's a "Ben Franklin" for thrift—it's a powerful, dependable performer even in remote locations—it's just about the most handsome Farm Radio you've ever laid eyes on! Just check these value facts:

Economy Leader. Low initial cost—low upkeep—that's what you get in this **Knight 4**. "A" drain is only .25 amperes; "B" drain is only 11 milliamperes. The single-unit dry "AB" power pack that fits right inside the cabinet, is guaranteed to last for at least 750 hours (in most cases works up to 850 hours actually) before requiring replacement. You get a full season of radio enjoyment—with the set playing every day—at a cost of less than two cents a day! Now that's real Farm Radio economy and a performance record that's hard to beat!

Latest Superhet Circuit. You've got a real radio thrill coming when you tune this **Knight 4**. Covers the full 535-1720 KC range powerfully, to bring you all American and Canadian standard Broadcast programs, as well as the popular 1712 KC Police Channel. The Superhet circuit is licensed by RCA; uses the following tubes: 1A7GT as Conv.-Osc. (dual-purpose); 1N5GT as IF; 1H5GT as Det.-AVC-1st Audio (triple-purpose); 1Q5GT as Power Output. The secret of the better power and performance of the **Knight 4** is in the use of the multiple purpose tubes which deliver five and six tube set results.

Remarkably Life-like Tone. There's a full 6" Dynamic Speaker of the latest design used in the **Knight 4**. Has extra-heavy construction; makes a world of difference in the tone quality. Reproduces every program with a natural depth of tone that will delight you always.

Additional Features. Automatic Volume Control is incorporated to prevent fading and to keep volume steady on all programs. Tuning is delightfully easy with the entirely new type of giant Airplane Dial that's clearly calibrated in kilocycles. There's an "on-off" indicator included that shows you when the set is in operation.

Striking Cabinet Design. Good-taste is written all over the fine cabinet we've chosen to house the **Knight 4**. Choice walnut veneers are used throughout. Ends are softly rounded; speaker grille opening is simple but beautiful; dial escutcheon is walnut plastic molded. The cabinet is generously proportioned and has space for conveniently holding the complete "AB" power pack. The cabinet measures: 18 1/4" long, 10 1/4" deep, 9 1/2" high.

Knight 4 Complete. The **Knight 4** Tube 1.4 Volt Superhet is offered complete with tubes as described above, but less "AB" pack. Shpg. wt., 13 lbs.

D-140. Value, \$24.95.
NET PRICE EACH

D-141. As above, but complete with 750-850 hour "AB" pack. Wt., 34 lbs.

NET PRICE

80-836. Replacement 750-850 hour "AB" pack. 15 1/4"x7"x4 1/4". 21 lbs. NET

(When High-line comes, electrify with Porta-Power, described at right.)

\$14.95

\$18.45

\$3.67

PLAY BATTERY SETS
FROM A-C CURRENT
with PORTA-POWER



Here is a new type of Power Unit that will double the utility of any 1.4 volt, 2-3 volt, or 6 volt Farm Radio. Permits you to play any of these sets direct from 110 volts AC. Easy to connect; just plug in and play. If the high lines have come into your locality, or if you have moved to where AC current is available, you'll want one of these Porta-Power units to replace your radio batteries with AC. Works with real efficiency and dependability.

FOR 1.4
VOLT SETS

TYPE U

Permits you to operate any 1.4 (or 1.5) volt midget or portable radio from 105-125 volt, 50-60 cycle current. Eliminates batteries entirely. For use with sets having up to 5 tubes. Fits right into battery compartment. Size is only 2"x3 1/2"x6". Has sockets for every type of battery plug. Insert battery plugs into Porta-Power and play radio from 105-125 volts AC. Has copper-sulphide rectifier for "A" current; type 6P5GT tube for "B" current. Supplied with 6-foot AC cord, plug and "on-off" switch. Shpg. wt., 4 lbs.

80-170.

NET

\$4.41

HEAVY-DUTY MODEL

Type G. Works same as above but for larger home and portable sets with 4, 5, and 6 tubes. Size: 3 1/2"x5"x6". More rugged than Type U. Shpg. wt., 5 lbs.

80-171. NET

\$5.58

TYPE L

Porta-Power for 2, 2.5 or 3-volt radios, using from 4 to 8 tubes. Eliminates all "A", "B" and "C" batteries. Works from 105-125 volts, 50-60 cycles AC. Delivers: 67.5, 90, 112.5 and 135 volts of "B" from 4.5 to 22.5 adjustable "C". Split "C" is obtained from external resistors. Just plug in and play any 2, 2.5 or 3-volt radio receiver from 105-125 volts AC. Size: 6 1/2"x4"x5 1/2". With 6-foot cord, plug, and "on-off" switch. Shpg. wt., 6 lbs.

80-172.

NET

\$5.85

FOR 2-3
VOLT SETS

TYPE P

This Porta-Power unit converts practically any 4 to 10 tube 6-volt battery radio for operation direct from 105-125 volts, 50-60 cycles AC. Delivers two separate 6 volts at 1.5 amperes each. May be connected in series for 12 volts, or in parallel for 3 amperes. Exceptionally quiet in operation. Supplied with cord, plug and switch. If you now have AC current, you can put your 6 Volt Radio to work again inexpensively, with this fine efficient power adapter unit. Size: 3 1/4"x5 1/2"x6 1/4". Shpg. wt., 8 lbs.

80-173. NET PRICE

\$8.20

FOR 6
VOLT SETS

PLAYS ON BATTERIES OR FROM AC-DC CURRENT!



Knight 6 TUBE 1.4 VOLT-110 VOLT AC-DC SUPER

- 3-Way Operation
- Sensitive RF Stage
- Big Airplane Dial
- Full-Acting A.V.C.
- 3 Gang Condenser
- 5" Dynamic Speaker

Here's the Farm Radio that's built with an eye to the future! Works from self-contained batteries, from 110-125 volts AC, or from 110-125 volts DC. It's the new 1942 type of Farm Radio that you can't beat anywhere for powerful reception in any location, for dependable, thrifty operation, for life-like tone quality! You get all this—**plus three-way operation** at no more than the cost of an ordinary battery radio!

Three-Way Operation. You can operate the **Knight 6** from its self-contained batteries; plug it into any 110-125 volt, 40-60 cycles, AC outlet; operate it from 110-125 volts DC. Either way, it's just as powerful, just as economical to operate. Here is a Farm Radio that's designed for the future. If you move to the city, or if the high line comes your way, just plug it into the light socket and enjoy the same fine reception you get on battery operation!

Unusually Powerful Circuit. The **Knight 6** (with rectifier) features RF stage—an expensive set feature—for extra sensitivity in tuning distant stations. Reception is enjoyable even in remote localities where ordinary Farm Radios are unsatisfactory. The cleverly-engineered RCA and Hazeltine licensed Superhet circuit uses newest 1.4 volt low-drain tubes as follows: 1H5GT as Det.-AVC-1st Audio; 1A7GT as Conv.-Osc.; 1N5GT as IF; 1N5GT as RF; 3Q5GT as Output; 35Z5GT as Rectifier. The multi-purpose tubes develop the power and efficiency of many 7- and 8-tube sets.

Long Distance Range. Tuning range covers the entire standard American Broadcast band. Tunes 540 to 1650 KC. Tuning is unusually simple with the attractive big Airplane Dial; calibrations are extra large for easy logging. Full Automatic Volume Control maintains constant, unvarying volume level on all stations; prevents annoying fading or blasting. A heavy-duty, rubber-mounted 3-gang condenser provides fine sensitivity and selectivity.

Thrifty to Operate. On either batteries or AC-DC, the **Knight 6** is a "current-miser." The battery pack is good for approximately 650-700 hours of service before requiring replacement. You'll appreciate this amazing economy. Inexpensive battery pack is easily obtainable.

Splendid Tone. You'll enjoy unusual fidelity and richness of tone as programs are recreated through the Beam Power circuit and reproduced by the special 5-inch Dynamic Speaker. Here's tone quality that matches the finest city radio performance. You'll get a real listening thrill out of this exceptionally true-toned Farm Radio.

Charming Table Cabinet. The **Knight 6** is fittingly presented in one of the outstanding Farm Radio designs of the year. Generously proportioned, it is fashioned of select, walnut veneers, with contrasting grain effect, and a beautiful lattice grill treatment. Cabinet has space to hold "AB" pack. Size: 19½" long, 10" deep, 10" high.

Set Complete. The **Knight 6** Tube Farm Radio in table model cabinet is offered complete with tubes as illustrated and described. For 1.4 volt battery operation, or 110-125 volts, 40-60 cycles AC, or 110-125 volts DC. Less Batteries. Shpg. wt., 15 lbs.

D-145. Value, \$37.50.

NET PRICE EACH.....

D-146. As above, but with 650-700 hour Battery Pack. Shpg. wt., 36 lbs.

NET PRICE EACH.....

80-836. Replacement Battery Pack for above set. **NET \$3.67.**

\$21⁹⁵

\$25.45

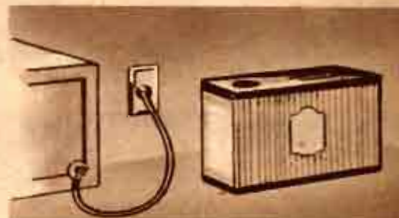

You're set for the future with this **Knight 6**! Enjoy it now from its economical self-contained battery pack,—then, when the high line comes, just plug in and operate it dependably from electric socket!

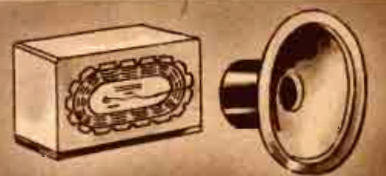

Special 3-gang tuning condenser means greater sensitivity and fine selectivity.

Latest type heavy-duty dynamic speaker assures faithful tone quality.

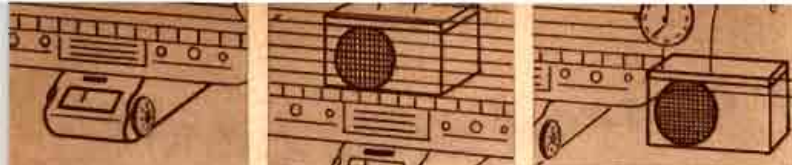

Tuning control unit mounts neatly against lower edge of dash.

Speaker-Audio unit fits behind dash grille provided in new cars.

Speaker-Audio unit fits on fire-wall in older cars less dash grille.

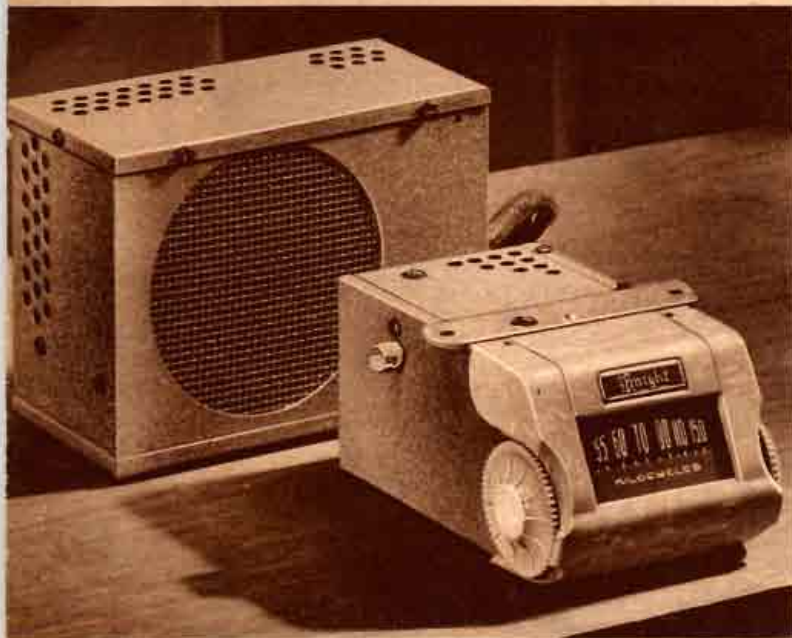

Knight 5-TUBE AUTO RADIO

All the pleasures of dependable radio reception while you drive—the luxury and convenience of Custom-Type Speaker Installation—and the features of a quality-built set are now within the range of every car owner. Here for the first time in the low-priced field is the Auto Radio you've been waiting for!

Custom Speaker Installation. The Knight 5 (with rectifier) is a cleverly designed two-unit instrument. The speaker and audio amplifier are combined in a compact steel case designed to fit behind the dashboard speaker grille provided in most newer model cars. The tuning unit and dial are housed in a second compact unit that mounts neatly against the lower edge of the car dash panel. The two units are connected by an inconspicuous cable.

Fits All Popular Cars. The Speaker unit is equipped with special mounting brackets for concealed installation behind the dash speaker grille in practically all cars made since 1939. Fits perfectly in Chevrolet—1940, '41, '42; Ford—1939, '40, '41, '42; Plymouth—1939-42; Dodge—1939-42; Pontiac—1939-42; Buick—1937-42; Studebaker—1940-42; Chrysler—1939-42; etc. In older cars the speaker may be mounted on the firewall for an equally attractive installation.

All-Electric Radio. The Superhet circuit of the RCA licensed Knight 5 has a built-in dependable vibrator power supply for all-electric operation. Uses latest tube types: 6SA7, 6SK7, 6SQ7, 6K6GT, 6X5GT. Tuning range is 535-1650 KC for powerful coverage of all standard Broadcast programs.

Newest Auto Radio Features. The Knight 5 is unusually easy to tune; the big illuminated Slide-Rule Dial is clearly calibrated, and the molded tuning and volume control knobs are always easily within reach. Other valuable features include: full Automatic Volume Control; full 1.6 watts undistorted output; rugged 5" Electro-Dynamic speaker; low battery drain; suppressorless operation.

Smart, Modern Design. The Tuning Unit has an attractive front face of molded grey Tenite with matching molded knobs and a sturdy metal body; size: 6½" x 3¼" x 3¼". Speaker unit is in a grey finished metal case, only 7" x 5½" x 3¼". The Knight 5 is supplied complete with tubes and mounting brackets. Shpg. wt., 9½ lbs.

D-130. NET EACH, \$16.75.

\$1595

NET, LOTS OF 3, EACH

7-TUBE DELUXE AUTO RADIO

The pace-setter for value!—A 7-tube Deluxe Superhet (with rectifier), giving you custom-type installation, push-button tuning, bigger power output, and 1942's newest features.

One Push-Button Automatic Tuning. Automatic tuning of any of five predetermined stations all from a single button. Just press Selector button until you have desired program. Regular manual tuning, too.

Fits Any Car. The 6" removable Dynamic speaker unit mounts behind dash grille in newer cars or may be left in receiver case for single-unit mounting in older cars. Tuning mechanism mounts in car panel space or at edge of dash.

Deluxe Superhet. Amazing RCA licensed Superhet circuit with expensive set features: 6 watts undistorted push-pull output; flat AVC; local-distance sensitivity switch; Tone Control; three-circuit permeability tuning system. Tubes are: 3—6SK7, 6SA7, 6K6G, 6SQ7, 6N7G.

Knight Deluxe 7, complete with tubes, in neat metal case, 11" x 8½" x 7¼", with removable speaker, tuning mechanism, and hardware. Requires either of tuning control heads below. Shpg. wt., 23 lbs.

D-132. Value, \$56.50. NET EACH, \$29.95.

\$2845

NET, LOTS OF 3, EACH

SPECIAL CONTROL MOUNTING KITS

D-260. Universal Control. For mounting tuning mechanism to lower edge of dash instrument panel. 2 lbs.

D-261. Custom Control. For mounting tuning mechanism in panel of cars equipped with radio control compartment. Specify make, model, and year of car. 2 lbs.

EITHER KIT, NET

\$1.47

Knight 6-TUBE AUTO RADIO

Push-button tuning plus splendid performance and enjoyable tone quality—all at the lowest price in the field for a quality-built Auto Radio. That's the Knight 6 Tube Auto Radio—the set for every car, the set you can afford.

Push-Button Tuning. A distinct contribution to greater safety on the road and to greater convenience in tuning. Just press a button for any of five favorite stations. You can also tune stations manually by means of the big new 5" long Slide-Rule dial.

Easy to Install. The Knight 6 will fit any make and model automobile. Single unit construction makes installation exceptionally simple. Entire unit mounts neatly to lower edge of dashboard panel.

All-Electric Operation. The Knight 6 Tube Auto Radio (with rectifier) is built for all-electric operation; has an efficient built-in vibrator supply. RCA and Hazeltine licensed Superhet circuit uses latest tubes: 2—6K7GT, 6A8GT, 6Q7GT, 6K6GT, 6X5GT. No suppressors required.

Latest Auto Radio Features. Tuning range covers 535-1550 KC for powerful reception of all standard Broadcast programs. Features: Full Automatic-Volume Control; 2 watts undistorted output; Electro-Dynamic speaker; RF stage for added sensitivity; low-drain operation.

Compact Design. The Knight 6 is completely contained in a rugged metal case finished in grey; measures: 12" deep, 6½" wide, 5¼" high. Supplied complete with tubes. Shpg. wt., 14 lbs.

D-131. Value, \$29.95. NET EACH, \$18.95.

\$1795

NET PRICE LOTS OF 3, EACH

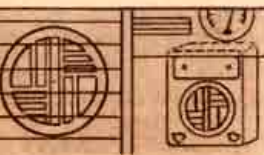
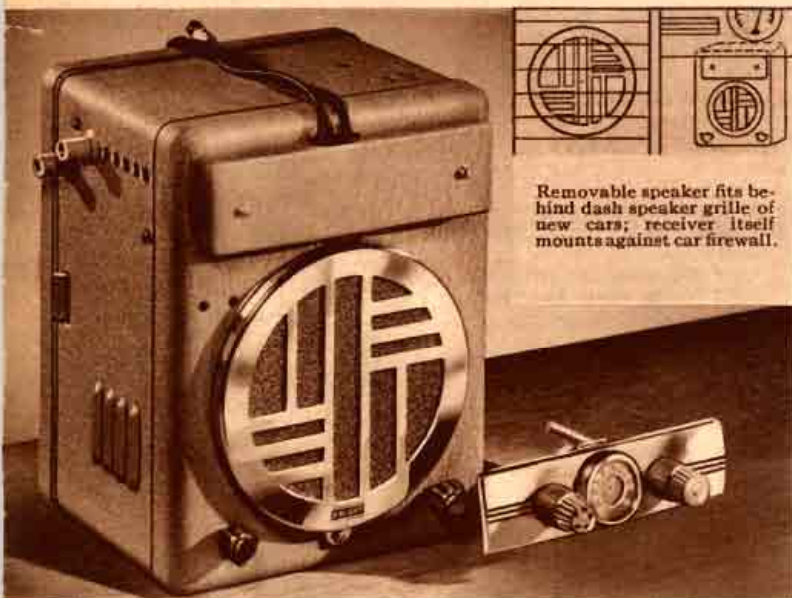

Removable speaker fits behind dash speaker grille of new cars; receiver itself mounts against car firewall.



picnics, and in any room at home or in the office. Wonderful three-way operation from batteries, from 110 volts AC, from 110 volts DC—that's what you get, together with a host of worthwhile new features, in this new **Knight 5 Tube** (with rectifier) 3-Way Portable Radio—and at the year's lowest price for a quality-built set of this type.

Plays Perfectly Anywhere. The **Knight 5** operates with equal efficiency from the self-contained batteries or from 110 volts AC or DC. When there's electric current available, just plug in and play. In the country, just switch to battery power supply. Everything is built in—including a dependable loop aerial.

Wide Radio Reception. Tunes 540-1630 KC for full coverage of the complete standard Broadcast Band. The **Knight 5** is easy to tune, too—because the tuning dial is clearly and legibly calibrated.

Efficient Operation. Performance on batteries is just as powerful and enjoyable as when you plug in on electric current, yet battery drain is held down to the minimum. Batteries will give you about 150-200 hours of service before replacement is necessary.

Newest Superhet. Low-drain tubes are employed in an RCA licensed Superhet circuit. Uses: 1A7GT as Osc.-Conv.; 1N5GT as I.F.; 1H5GT as Det.-AVC-1st Audio; 1T5GT as Output; 117Z4GT Rectifier. The multi-purpose tubes add to powerful performance. Other value-giving circuit features include: full Automatic Volume Control; an efficient new five-inch Dynamic speaker for finest tone quality; smooth-acting switch for quick shift from battery to AC or DC operation.

Attractive Styling. A handsome luggage-type case you'll be proud to take anywhere. Covered in rich, beautiful two-tone brown and tan leatherette. With carrying handle and personal identification tag. Size: 13"x9 1/4"x5 1/4". Carrying weight, only 14 lbs. The **Knight 5 Tube 3-Way Portable** is supplied complete with tubes and batteries in open-face carrying case shown at right above. For operation from 105-125 volts, 50-60 cycles, AC or DC, or from batteries. Shpg. wt., 16 lbs.

D-160. Value \$26.50.
NET PRICE EACH, \$17.35.
NET, LOTS OF 3, EACH \$16.45
80-821. Extra Battery Kit, 6 lbs. **NET \$2.41**



HIN
 Illustrated
 D-160 desc
 case with p
 handsome
 leatherette
 batteries, A
 in loop, A
 Superhet c
 left for cir
 21 lbs. A s
D-161. V
NET EACH
NET, LOT

Knight 7-TUBE 2-BAND PORTABLE

Meet the leader! The finest portable radio made—giving you not only powerful 3-Way performance from batteries, AC, or DC, but, in addition, the thrill of 2-Band reception—Short Wave as well as standard Broadcast! Note our low price, too—it's actually lower than what is often asked for 1-band portables.

Three-Way Operation. You can operate the **Knight 7** (with rectifier) from its self-contained batteries, from 110 volts AC, from 110 volts DC. All three ways you get splendid radio reception. The **Knight 7** is economical, too. The batteries supplied will furnish up to 200 hours of entertainment before replacement.

Everything Built-In. No aerial, no ground, no complicated connections to worry about. The efficient built-in loop aerial picks up programs with fine sensitivity.

2 Band Range. Here's a Portable that tunes more than just the Broadcast band. Covers 5.8-18 MC to bring you the added thrill of Short Wave reception. And, of course, you get strong standard Broadcast reception on the 540-1650 KC range.

New 3-Way Circuit. The cleverly designed RCA and Hazeltine licensed Superhet circuit brings you the latest advances in Portable design. New tube types are used: 1A7, 2—1N5, 1H5, 3Q5, 50L6, 35Z5.

RF Stage on both bands results in many times the sensitivity of ordinary portables. A three-gang condenser (found only in expensive radios) contributes to razor-edge tuning selectivity. Automatic Volume Control keeps volume uniform on all programs.

Sparkling Tone Quality. You'll get more enjoyment out of your favorite programs because the new 5 1/2-inch Dynamic Speaker affords exceptional depth of tone.

Deluxe Case is finished in two-tone brown and tan leatherette. Has a sturdy carrying handle and protective slide-away lid; with leather identification tag. Size is only 14" wide, 10" high, 6 3/4" deep. Carrying weight is 16 lbs. Supplied complete with tubes and batteries. For operation from 105-125 volts, 50-60 cycles AC, or 105-125 volts DC or from batteries supplied. Shpg. wt., 19 lbs.

D-165. Retail Value, \$44.95
NET PRICE EACH, \$26.75.
NET, LOTS OF 3, EACH \$20.55

NEW 3-WAY POR





**PLAY IT—
ENJOY IT
ANYWHERE!**



**Play It From
Batteries**



AL...

6-TUBE 3-WAY PORTABLE

entertainment wherever you go. This is a remarkably versatile new model. It's the radio receiver with a vacuum tube (with rectifier) that you won't find in any other receiver at an amazingly low price. It's richly true-toned, and it's built to look at. Here's the Knight 6—on-the-go!

Complete radio entertainment! Use the **Knight 6** on 105-125 volts, or on 105-125 volts. Enjoy equally fine entertainment in camps, on trips, or in the car. The self-contained battery pack furnishes electric current or you can use a car battery—it's just as efficient. For extra entertainment, use the built-in Aerial—built right into the case for good program pickup.

Stage. A wonderful feature is the most expensive R.F. stage of the Knight 6, which gives you extra selectivity and makes it possible to receive stations in remote localities.

Conserved. The powerful Knight 6 features the newest features of engineering laboratories. Tubes as follows: 1A7GT as triode; 1H5GT as triode; 1A7GT as triode. Audio; 3Q5GT as rectifier. You get the Knight 6 and 8-tube sets with

Splendid Radio Reception. Tunes the complete standard Broadcast band from 540 to 1650 KC—powerfully and dependably. Has a big 4-inch square clock-type dial (dual-calibrated in kilocycles and meters) for easy station-logging. Other "expensive-set" features include: a rugged 3-gang tuning condenser for finest selectivity; full Automatic Volume Control for uniform, non-fading volume level; convenient electric current-battery switch.

A Real "Battery Miser." Here's a real economy! The low-drain tubes give you longer battery life and save you money. The battery pack furnishes 200-250 hours of service before replacement is needed. Here's the kind of portable radio economy you'll like.

"Home Radio" Tone Quality. You'd imagine you were listening to a fine table model home radio receiver when you hear the **Knight 6**. The big 5½" PM Dynamic speaker easily handles full volume on every type of program, giving you rich, faithful reproduction. You'll admire the tone wherever this portable plays.

Attractive Luggage-Type Case. The **Knight 6** resembles a fine piece of expensive luggage. The handsome leatherette-covered carrying case has a rich two-tone brown and tan finish. Has protective drop-front lid and personal leather name tag. Size: 12¼" x 9¼" x 6½". Carrying weight (with batteries), only 15 lbs. For battery operation or for 105-125 volts, 50-60 cycles AC or DC. Complete with tubes and batteries. Shpg. wt., 17 lbs.

D-162. Value, \$34.95.

NET EACH, \$21.95.

NET. LOTS OF 3 EACH

\$20.85



**Play It—Enjoy It
Out-of-Doors**



Knight 5-TUBE PORTABLE

Radio wherever you go—powerful, dependable, enjoyable radio reception when you travel, in camp, on picnics, and in any room at home or in the office. Wonderful three-way operation from batteries, from 110 volts AC, from 110 volts DC—that's what you get, together with a host of worthwhile new features, in this new **Knight 5 Tube** (with rectifier) 3-Way Portable Radio—and at the year's lowest price for a quality-built set of this type.

Plays Perfectly Anywhere. The **Knight 5** operates with equal efficiency from the self-contained batteries or from 110 volts AC or DC. When there's electric current available, just plug in and play. In the country, just switch to battery power supply. Everything is built in—including a dependable loop aerial.

Splendid Radio Reception. Tunes 540-1630 KC for powerful coverage of the complete standard Broadcast band. The **Knight 5** is easy to tune, too—because the big Airplane dial is clearly and legibly calibrated.

Economical Operation. Performance on batteries is just as powerful and enjoyable as when you plug in on electric current, yet battery drain is held down to the minimum. Batteries will give you about 150-200 hours of service before replacement is necessary.

Newest Superhet. Low-drain tubes are employed in an RCA licensed Superhet circuit. Uses: 1A7GT as Osc.-Conv.; 1N5GT as I.F.; 1H5GT as Det.-AVC-1st Audio; 1T5GT as Output; 117Z4GT Rectifier. The multi-purpose tubes add to powerful performance. Other value-giving circuit features include: full Automatic Volume Control; an efficient new five-inch Dynamic speaker for finest tone quality; smooth-acting switch for quick shift from battery to AC or DC operation.

Attractive Styling. A handsome luggage-type case you'll be proud to take anywhere. Covered in rich, beautiful two-tone brown and tan leatherette. With carrying handle and personal identification tag. Size: 13"x9 1/4"x5 1/4". Carrying weight, only 14 lbs. The **Knight 5 Tube 3-Way Portable** is supplied complete with tubes and batteries in open-face carrying case shown at right above. For operation from 105-125 volts, 50-60 cycles, AC or DC, or from batteries. Shpg. wt., 16 lbs.

D-160. Value \$26.50.
NET PRICE EACH, \$17.35.
NET, LOTS OF 3, EACH \$16.45
80-821. Extra Battery Kit, 6 lbs. **NET . . . \$2.41**



HINGED LID MODEL

Illustrated at left. Identical to Model D-160 described at left, but in deluxe case with protective drop lid. Case is handsome two-tone brown and tan leatherette-covered. Operates from batteries, AC or DC. Includes built-in loop, AVC, 5" Speaker; latest Superhet circuit. See description at left for circuit details. Shipping wt., 21 lbs. A superb Portable value.

D-161. Value, \$29.95.
NET EACH, \$19.45.
NET, LOTS OF 3, EACH . . . \$18.45

Knight 7-TUBE 2-BAND PORTABLE

Meet the leader! The finest portable radio made—giving you not only powerful 3-Way performance from batteries, AC, or DC, but, in addition, the thrill of 2-Band reception—Short Wave as well as standard Broadcast! Note our low price, too—it's actually lower than what is often asked for 1-band portables.

Three-Way Operation. You can operate the **Knight 7** (with rectifier) from its self-contained batteries, from 110 volts AC, from 110 volts DC. All three ways you get splendid radio reception. The **Knight 7** is economical, too. The batteries supplied will furnish up to 200 hours of entertainment before replacement.

Everything Built-In. No aerial, no ground, no complicated connections to worry about. The efficient built-in loop aerial picks up programs with fine sensitivity.

2 Band Range. Here's a Portable that tunes more than just the Broadcast band. Covers 5.8-18 MC to bring you the added thrill of Short Wave reception. And, of course, you get strong standard Broadcast reception on the 540-1650 KC range.

New 3-Way Circuit. The cleverly designed RCA and Hazeltine licensed Superhet circuit brings you the latest advances in Portable design. New tube types are used: 1A7, 2-1N5, 1H5, 3Q5, 50L6, 35Z5.

RF Stage on both bands results in many times the sensitivity of ordinary portables. A three-gang condenser (found only in expensive radios) contributes to razor-edge tuning selectivity. Automatic Volume Control keeps volume uniform on all programs.

Sparkling Tone Quality. You'll get more enjoyment out of your favorite programs because the new 5 1/4-inch Dynamic Speaker affords exceptional depth of tone.

Deluxe Case is finished in two-tone brown and tan leatherette. Has a sturdy carrying handle and protective slide-away lid; with leather identification tag. Size is only 14" wide, 10" high, 6 3/4" deep. Carrying weight is 16 lbs. Supplied complete with tubes and batteries. For operation from 105-125 volts, 50-60 cycles AC, or 105-125 volts DC or from batteries supplied. Shpg. wt., 19 lbs.

D-165. Retail Value, \$44.95.
NET PRICE EACH, \$26.75.
NET PRICE, LOTS OF 3, EACH \$25.45
80-832. Extra Battery Kit, 9 lbs. **NET . . . \$2.77**



NEW 3-WAY PORTABLES

New DELUXE 3-IN-1 PORTABLE

PLAY IT—
ENJOY IT
ANYWHERE!



Play It From
Batteries



Play It From
AC or DC Outlet



Knight 6-TUBE 3-WAY PORTABLE

Enjoy perfect radio entertainment wherever you go with this remarkably versatile new **Knight 3-way Portable** model. It's the radio for everyone—a deluxe 6-tube (with rectifier) Superhet with extra features you won't find in any other portable at our amazingly low price. It's economical to operate, richly true-toned, easy to carry, and beautiful to look at. Here's the best buy for America-on-the-go!

Three-Way Operation. Complete radio entertainment anywhere—anytime! Use the **Knight 6** at home or in the office, on 105-125 volts, 50-60 cycles AC or DC. Enjoy equally fine reception in the country, in camps, on trips, anywhere outdoors, from the self-contained battery power supply. From electric current or from batteries—either way—it's just as efficient, just as economical to operate. For extra convenience there's the Loop Aerial—built right into the cabinet for splendid program pickup.

Powerful Tuned R.F. Stage. A wonderful feature—usually found only in the most expensive home radios, the T.R.F. stage of the **Knight 6** circuit affords extra selectivity and sensitivity in tuning distant stations. Now you can get dependable performance in remote locations where ordinary portables fail.

RCA and Hazeltine Licensed. The powerful Superhet circuit incorporates the newest features from radio's foremost engineering laboratories. Uses newest low-drain tubes as follows: 1N5GT as RF; 1N5GT as IF; 1A7GT as triple-purpose Conv.-Osc.-Det.; 1H5GT as triple-purpose 2nd Det.-AVC-1st Audio; 3Q5GT as Power Output; 35Z5GT Rectifier. You get the performance of many 7- and 8-tube sets with the multi-purpose tubes used in the **Knight 6**. Every tube employed contributes to better, more powerful reception with greater economy.

Splendid Radio Reception. Tunes the complete standard Broadcast band from 540 to 1650 KC—powerfully and dependably. Has a big 4-inch square clock-type dial (dual-calibrated in kilocycles and meters) for easy station-logging. Other "expensive-set" features include: a rugged 3-gang tuning condenser for finest selectivity; full Automatic Volume Control for uniform, non-fading volume level; convenient electric current-battery switch.

A Real "Battery Miser." Here's a real economizer! The low-drain tubes give you longer battery life and save you money. The battery pack furnishes 200-250 hours of service before replacement is needed. Here's the kind of portable radio economy you'll like.

"Home Radio" Tone Quality. You'd imagine you were listening to a fine table model home radio receiver when you hear the **Knight 6**. The big 5½" PM Dynamic speaker easily handles full volume on every type of program, giving you rich, faithful reproduction. You'll admire the tone wherever this portable plays.

Attractive Luggage-Type Case. The **Knight 6** resembles a fine piece of expensive luggage. The handsome leatherette-covered carrying case has a rich two-tone brown and tan finish. Has protective drop-front lid and personal leather name tag. Size: 12¾" x 9¼" x 6½". Carrying weight (with batteries), only 15 lbs. For battery operation or for 105-125 volts, 50-60 cycles AC or DC. Complete with tubes and batteries. Shpg. wt., 17 lbs.

D-162. Value, \$34.95.

NET EACH, \$21.95.

NET, LOTS OF 3, EACH

80-832. Extra Battery Kit. Shpg. wt., 9 lbs.
NET \$2.77

\$20⁸⁵



Play It—Enjoy It
Out-of-Doors



Play It Indoors
Have Fun Anywhere

TUBES



Type	Stock No.	List	NET EACH		Type	Stock No.	List	NET EACH		Type	Stock No.	List	NET EACH	
			1-14	15-UP				1-14	15-UP				1-14	15-UP
12J5GT	6-244	\$0.95	\$0.51	\$0.47	*25L6	6-285	\$1.55	\$0.84	\$0.77	50	6-324	\$2.30	\$1.24	\$1.15
12J7GT	6-245	1.05	.57	.52	25L6G	6-286	1.25	.67	.62	50L6GT	6-326	1.05	.57	.52
12K7GT	6-246	.95	.51	.47	25L6GT	6-287	1.05	.57	.52	50Y6GT	6-327	1.05	.57	.52
*12K8	6-247	1.55	.84	.77	25N6G	6-288	2.30	1.24	1.15	50Z7G	6-328	1.25	.67	.62
12Q7GT	6-249	.85	.46	.42	25Y5	6-289	2.30	1.24	1.15	53	6-330	1.55	.84	.77
*12SA7	6-250	.95	.51	.47	25Z5	6-290	.95	.51	.47	55	6-331	1.05	.57	.52
12SA7GT	6-251	1.25	.67	.62	*25Z6	6-291	1.25	.67	.62	56	6-332	.75	.40	.37
*12SC7	6-252	1.25	.67	.62	25Z6G	6-292	.95	.51	.47	57	6-333	.85	.46	.42
*12SF5	6-253	1.05	.57	.52	25Z6GT	6-293	.95	.51	.47	58	6-334	.85	.46	.42
12SF5GT	6-254	1.05	.57	.52	26	6-294	.70	.38	.35	59	6-335	1.55	.84	.77
*12SF7	6-255	1.25	.67	.62	27	6-295	.65	.35	.32	70L7GT	6-337	1.90	1.03	.95
*12SG7	6-256	1.25	.67	.62	30	6-296	.95	.51	.47	71A	6-338	.85	.46	.42
*12SJ7	6-257	1.05	.57	.52	31	6-297	.95	.51	.47	75	6-339	.80	.43	.40
12SJ7GT	6-258	1.05	.57	.52	32	6-298	1.25	.67	.62	76	6-340	.85	.46	.42
*12SK7	6-259	.95	.51	.47	32L7GT	6-299	1.90	1.03	.95	77	6-341	.85	.46	.42
12SK7GT	6-260	1.05	.57	.52	33	6-300	1.25	.67	.62	78	6-342	.85	.46	.42
12SN7GT	6-261	1.25	.67	.62	34	6-301	1.25	.67	.62	79	6-343	1.55	.84	.77
*12SQ7	6-262	.95	.51	.47	35	6-302	.95	.51	.47	80	6-344	.65	.35	.32
12SQ7GT	6-263	1.05	.57	.52	†35A5(LT)	6-303	1.25	.67	.62	81	6-345	1.90	1.03	.95
*12SR7	6-264	1.25	.67	.62	35L6GT	6-304	.95	.51	.47	82	6-346	1.25	.67	.62
12Z3	6-265	.95	.51	.47	†35Z3(LT)	6-305	1.25	.67	.62	83	6-347	1.25	.67	.62
†14A7/12B7	6-266	1.90	1.03	.95	35Z4GT	6-306	.75	.40	.37	83V	6-348	1.90	1.03	.95
15	6-268	1.90	1.03	.95	35Z5GT	6-307	.80	.43	.40	84/6Z4	6-349	1.05	.57	.52
*1851	6-269	2.10	2.10	36	6-309	.95	.51	.47	85	6-350	.85	.46	.42
19	6-270	1.25	.67	.62	37	6-310	.80	.43	.40	89	6-351	.95	.51	.47
20	6-271	2.80	1.51	1.40	38	6-311	1.05	.57	.52	112A	6-355	.95	.51	.47
22	6-272	2.30	1.24	1.15	39/44	6-312	.95	.51	.47	117L7GT	6-356	2.30	1.24	1.15
24A	6-273	.85	.46	.42	40	6-313	1.55	.84	.77	117N7GT	6-357	2.30	1.24	1.15
*25A6	6-274	1.90	1.03	.95	41	6-314	.80	.43	.40	117P7GT	6-358	2.30	1.24	1.15
25A6G	6-275	1.05	.57	.52	42	6-315	.80	.43	.40	117Z6GT	6-359	1.55	.84	.77
25A6GT	6-276	1.05	.57	.52	43	6-316	1.05	.57	.52	183/483	6-360	1.90	1.03	.95
25A7G	6-277	1.55	.84	.77	45	6-317	.75	.40	.37	485	6-361	1.90	1.03	.95
25A7GT	6-278	1.55	.84	.77	†45Z3	6-318	1.05	.57	.52	874	6-817	1.50	1.50
25AC5GT	6-280	1.55	.84	.77	45Z5GT	6-319	1.05	.57	.52	884	6-813	2.00	2.00
25B5	6-281	2.30	1.24	1.15	46	6-320	1.05	.57	.52	885	6-814	2.00	2.00
25B6G	6-282	1.90	1.03	.95	47	6-321	1.05	.57	.52	886	6-365	2.80	1.51	1.40
25B8GT	6-283	1.90	1.03	.95	48	6-322	2.80	1.51	1.40	VOLTAGE REGULATOR TUBES				
25C6G	6-284	1.90	1.03	.95	49	6-323	1.25	.67	.62	6-536. Type VR105/30.				

* Indicates Metal Type.

† Indicates Loktal Type.

‡ Miniature Type.

BOOST YOUR PROFITS WITH THESE RCA SALES AIDS



Advertise—let your customers know you stock the preferred RCA Tubes. With your very next tube order ask for your **FREE** copy of the **RCA Sales Aid Catalog**. Shows all the materials available and tells you how to secure them. Ask for RCA Sales Aid Catalog 37-055.

Fig. A. RCA Service Engineer's Pencil. Barrel has standard resistor color-code guide. Non-metallic screwdriver beneath the cap. **FREE** with order for 90 RCA tubes, or sold separately. Shpg. wt., 6 oz. **\$1.85**
99-010. NET.....

Fig. B. Engineer's Fountain Pen. Stainless steel point. Resistor drums on barrel. **FREE** with order for 175 RCA tubes. Sold separately. **\$3.50**
99-011. NET.....

Three-color Pencil. Automatically changes to color lead desired. Resistor color code guide on barrel. **FREE** with order for 115 RCA tubes. Sold separately. **\$2.35**
99-012. NET.....

Fig. C. Decalcomania. An attractive three-color decalcomania transfer sticker for window of your store or car. **FREE** with order for RCA tubes. Ask for 37-056.

Fig. D. Price Cards. Shows prices for all RCA tubes. Also includes complete interchangeable tabulation for obsolete types and brands. **FREE** with order for RCA tubes. Ask for 37-057.

Fig. E. Dummy Carton. Exact duplicates in color and size of the famous RCA Radiotron sealed tube carton. 25 of these cartons are offered **FREE** with your order for 10 RCA tubes. Ask for 37-058.

Fig. E. Giant Illuminated Carton. Add brilliance to your window or counter display. Giant 18" carton is exact replica in red and black of the famous RCA Radiotron Sealed Tube Carton. Mounted on heavy black 8½" square base. Translucent sides brilliantly illuminated by 60 watt lamp which is included. With your next order for 75 RCA Tubes, ask for your **FREE** Giant Illuminated Carton. Also sold separately. Wt., 8 lbs. **\$1.50**
78-100. NET.....

Fig. F. Outdoor Metal Sign. Identify your store in the public mind as an authorized RCA Radio Tube Dealer. Permanent metal sign increases sale of preferred RCA Radiotron Tubes; flashes far-reaching message in brilliant red, black and white lettering. Sturdy construction with durable enamel coating prevents corrosion. **FREE** with your order for 50 RCA Tubes, or sold separately. Wt., 5 lbs. **\$1.00**
78-101. NET.....

Fig. G. Tube Test Stickers. Roll of 2000, 1¼" x ¾". Imprinted with your name, address, and city. Records condition of tubes for future reference. Space provided for condition of tube, date sold or date tested. Processed to prevent charring. Your next order for 50 RCA Radiotron Tubes entitles you to **FREE** roll of Tube Test Stickers. Also sold separately. Wt., 1 lb. **\$1.00**
37-577. NET.....

RCA PUBLICATIONS TUBE MANUAL

RC-14. A new, revised manual containing full technical specifications for RCA receiving tubes. Brought up to the minute to cover the very latest tube types. Includes circuit diagrams, a concise discussion of vacuum tube theory and applications, a special section on resistance-coupled amplifier operating conditions, and other technical information. Invaluable to radio servicemen and experimenters. This important book should be in your radio library. 225 pages. **Free with order for 25 RCA tubes. Wt., 1 lb. \$2.50**
37-575. NET.....

CHARACTERISTICS CHART

A handy chart in pamphlet form. Shows the electrical characteristics and pin arrangement of all RCA receiving tubes. Starts with the earliest type 60-A, and covers all tubes manufactured since then. This characteristics chart is the latest edition. **37-059. FREE** with order for RCA tubes.

SERVICEMAN'S CASE

Compact, sturdy case for carrying tools, tubes, wire, parts, etc. Designed to hold pliers and screwdrivers on inside of lid. Compartment for soldering iron and heavy tools. A really invaluable piece of serviceman's equipment that you can get without cost because it's **FREE** with purchase of 200 RCA tubes. Also sold separately. Wt., 5 lbs. **\$4.00**
78-102. NET.....

RAYTHEON

RADIO TUBES



THE COMPLETE QUALITY LINE

RAYTHEON is the famous quality line of tubes—built by the largest exclusive tube manufacturer in the world. RAYTHEON is the complete line of tubes—offering an efficiently engineered, carefully constructed receiving type tube for every purpose. The Raytheon line includes standard glass, all-metal, octal glass, GT type, Loktal, resistance tubes; and panel bulbs. ALLIED regularly carries huge, fresh stocks of the complete Raytheon line, and is ready to provide you with instant service; all new types are added to our stock as soon as they are released. **37-115. Latest Raytheon Data Chart—FREE on Request.**

GUARANTEED FOR SIX MONTHS

Every Raytheon tube is fully guaranteed against any electrical or mechanical defect for a period of six months from date of purchase. We will immediately replace any tube that does not give you completely efficient and satisfactory performance. (This offer, of course, does not apply to burned-out or broken tubes.) **Note our attractive extra discount** in the listings on these two pages for tubes purchased in quantities of 15 or more. This discount applies whether you order Raytheon tubes of one type or of assorted types. Build up your order to 15 or more tubes for bigger savings. Shpg. wt.: 1 tube—8 oz.; additional tubes, 4 oz. each.

Type	Stock No.	List	NET EACH		Type	Stock No.	List	NET EACH		Type	Stock No.	List	NET EACH	
			1-14	15-UP				1-14	15-UP				1-14	15-UP
00A	4-000	\$2.30	\$1.24	\$1.15	3A8GT	4-068	\$2.30	\$1.24	\$1.15	*6H6	4-135	\$1.05	\$0.57	\$0.52
01A	4-001	.85	.46	.42	3Q5GT/G	4-070	1.55	.84	.77	6H6G	4-136	1.05	.57	.52
0A4G	4-002	1.90	1.03	.95	3S4	4-071	1.55	.84	.77	6H6GT	4-137	1.05	.57	.52
*OZ4	4-003	1.55	.84	.77	4A6G	4-072	2.15	1.16	1.07	*6J5	4-138	.85	.46	.42
OZ4G	4-004	1.55	.84	.77	*5T4	4-073	1.90	1.03	.95	6J5GT/G	4-140	.85	.46	.42
1A4P	4-005	1.55	.84	.77	5U4G	4-074	.95	.51	.47	*6J7	4-141	1.25	.67	.62
1A4T	4-006	1.55	.84	.77	5V4G	4-075	1.55	.84	.77	6J7G	4-142	1.05	.57	.52
1A5GT/G	4-008	1.05	.57	.52	*5W4	4-076	1.05	.57	.52	6J7GT	4-143	1.05	.57	.52
1A6	4-009	1.25	.67	.62	5W4GT/G	4-077	.85	.46	.42	6J8G	4-144	1.55	.84	.77
1A7G	4-010	1.55	.84	.77	5X4G	4-078	1.05	.57	.52					
1A7GT	4-011	1.25	.67	.62	5Y3G	4-079	.65	.35	.32	6K5G	4-145	1.05	.57	.52
					5Y4G	4-080	.70	.38	.35	6K6GT/G	4-147	.95	.51	.47
1B4/951	4-012	1.25	.67	.62	5Z3	4-081	1.05	.57	.52	*6K7	4-148	1.05	.57	.52
1B5/25S	4-013	1.25	.67	.62	*5Z4	4-082	1.25	.67	.62	6K7G	4-149	1.05	.57	.52
1B7G	4-014	1.25	.67	.62						6K7GT	4-150	.95	.51	.47
1CSG	4-016	1.55	.84	.77	6A3	4-083	1.90	1.03	.95	*6K8	4-151	1.25	.67	.62
1CSGT	4-017	1.25	.67	.62	6A4/LA	4-084	1.55	.84	.77	6K8G	4-152	1.25	.67	.62
1C6	4-018	1.25	.67	.62	6A5G	4-085	2.80	1.51	1.40	6K8G	4-153	1.25	.67	.62
1C7G	4-019	1.25	.67	.62	6A6	4-086	1.55	.84	.77					
1D5GP	4-020	1.25	.67	.62	6A7	4-087	.95	.51	.47	6L5G	4-154	1.05	.57	.52
1D5GT	4-021	1.25	.67	.62	*6A8	4-089	1.25	.67	.62	*6L6	4-155	1.90	1.03	.95
1D7G	4-022	1.55	.84	.77	6A8G	4-090	.95	.51	.47	6L6G	4-156	1.90	1.03	.95
1D8GT	4-023	1.90	1.03	.95						*6L7	4-157	1.55	.84	.77
					6A8GT	4-091	.95	.51	.47	6L7G	4-158	1.55	.84	.77
1E4G	4-024	1.25	.67	.62	6AB5	4-092	1.55	.84	.77	6N6G	4-160	2.30	1.24	1.15
1E5GP	4-025	1.55	.84	.77	6N5	4-093	1.55	.84	.77	*6N7	4-161	1.55	.84	.77
1E7G	4-026	2.30	1.24	1.15	*6AB7/	4-093	1.90	1.03	.95	6N7G	4-162	1.55	.84	.77
1F4	4-027	1.25	.67	.62	1853	4-094	1.25	.67	.62					
1F5G	4-028	1.25	.67	.62	6AC5G	4-095	1.05	.57	.52	6P5G	4-163	.80	.43	.40
1F6	4-029	1.55	.84	.77	6AC5GT	4-096	1.05	.57	.52	6P5GT	4-164	.75	.40	.37
1F7GH	4-030	1.55	.84	.77	*6AC7/	4-096	2.30	1.24	1.15	6P7G	4-165	2.30	1.24	1.15
					1852	4-097	1.55	.84	.77	*6Q7	4-166	1.25	.67	.62
1G4G	4-031	1.25	.67	.62	6AD6G	4-097	1.55	.84	.77	6Q7G	4-167	.85	.46	.42
1G4GT	4-032	1.05	.57	.52						6Q7GT	4-168	.85	.46	.42
1G5G	4-033	1.25	.67	.62	6AD7G	4-098	1.55	.84	.77	*6R7	4-169	1.55	.84	.77
1G6G	4-034	1.55	.84	.77	6AE5G	4-099	1.65	.89	.82	6R7G	4-170	1.05	.57	.52
1G6GT	4-035	1.55	.84	.77	6AE5GT	4-100	1.25	.67	.62	6R7GT	4-171	.85	.46	.42
1H4G	4-036	.95	.51	.47	6AE6G	4-101	1.25	.67	.62	*6S7	4-172	1.55	.84	.77
1H5G	4-037	1.25	.67	.62	6AE7GT	4-102	1.25	.67	.62	6S7G	4-173	1.55	.84	.77
1H5GT	4-038	1.05	.57	.52	6AF5G	4-103	1.25	.67	.62					
1H6G	4-039	1.25	.67	.62	6AF6G	4-104	1.55	.84	.77	*6SA7	4-174	.95	.51	.47
1J5G	4-040	1.90	1.03	.95	*6AG7	4-105	2.30	1.24	1.15	6SA7GT/G	4-175	1.05	.57	.52
1J6G	4-041	1.25	.67	.62	6AL6G	4-106	6.80	3.67	3.40	*6SC7	4-176	1.25	.67	.62
										6SD7GT	4-177	1.25	.67	.62
1LA4	4-042	2.30	1.24	1.15	6B4G	4-107	1.90	1.03	.95	*6SF5	4-178	.95	.51	.47
1LA6	4-043	2.30	1.24	1.15	6B5	4-108	1.90	1.03	.95	6SF5GT	4-179	.95	.51	.47
1LB4	4-044	2.30	1.24	1.15	6B6G	4-109	1.05	.57	.52	*6SJ7	4-182	1.05	.57	.52
1LH4	4-045	2.30	1.24	1.15	6B7	4-110	1.25	.67	.62	6SJ7GT	4-183	1.05	.57	.52
1LN5	4-046	2.30	1.24	1.15	*6B8	4-112	1.90	1.03	.95	*6SK7	4-184	.95	.51	.47
1N5G	4-047	1.55	.84	.77	6B8G	4-113	1.25	.67	.62	6SK7GT/G	4-185	1.05	.57	.52
1N5GT	4-048	1.25	.67	.62	*6C5	4-114	1.05	.57	.52					
1N6G	4-049	1.25	.67	.62	6C5G	4-115	.95	.51	.47	*6SQ7	4-187	.95	.51	.47
1P5GT	4-050	1.55	.84	.77	6C5GT	4-116	.95	.51	.47	6SQ7GT/G	4-188	1.05	.57	.52
1Q5GT/G	4-052	1.55	.84	.77	6C6	4-117	.95	.51	.47	*6SR7	4-189	1.05	.57	.52
					6C8G	4-119	1.55	.84	.77	6T5	4-191	1.25	.67	.62
1R5	4-053	1.55	.84	.77						6T7G/	4-192	1.25	.67	.62
1S4	4-054	1.55	.84	.77	6D6	4-120	.95	.51	.47	6Q6G	4-193	1.25	.67	.62
1S5	4-055	1.55	.84	.77	6D8G	4-122	1.55	.84	.77	6U5/6G5	4-193	1.25	.67	.62
1T4	4-056	1.55	.84	.77	6E5	4-123	1.05	.57	.52	6U6GT	4-194	1.25	.67	.62
1T5GT	4-057	1.55	.84	.77	6E6	4-124	1.90	1.03	.95	6U7G	4-195	.95	.51	.47
1V	4-058	.95	.51	.47	*6F5	4-126	1.05	.57	.52					
					6F5G	4-127	1.05	.57	.52	*6V6	4-196	1.90	1.03	.95
2A3	4-059	1.90	1.03	.95	6F5GT	4-128	.95	.51	.47	6V6GT/G	4-198	1.05	.57	.52
2A4G	4-060	2.30	1.24	1.15	*6F6	4-129	1.05	.57	.52	6V7G	4-199	1.25	.67	.62
2A5	4-061	.95	.51	.47	6F6G	4-130	.85	.46	.42	6W5G	4-200	1.90	1.03	.95
2A6	4-062	.95	.51	.47	6F7	4-131	1.55	.84	.77	6W7G	4-201	1.55	.84	.77
2A7	4-063	1.05	.57	.52						*6X5	4-202	1.55	.84	.77
2B7	4-064	1.25	.67	.62	6F8G	4-132	1.25	.67	.62	6X5GT/G	4-204	.95	.51	.47
2E5	4-065	1.25	.67	.62	6G6G	4-133	1.25	.67	.62	6Y6G	4-206	1.55	.84	.77
2X2/879	4-067	2.30	1.24	1.15	6H4GT	4-134	1.90	1.03	.95	6Y7G	4-207	1.55	.84	.77

*—Indicates Metal Tube. †—Indicates Loktal Tube. ‡—Indicates Miniature Tube. G—Indicates Glass Octal.
GT/G—Indicates Bantam Octal; Replaces Equivalent G or GT Types.

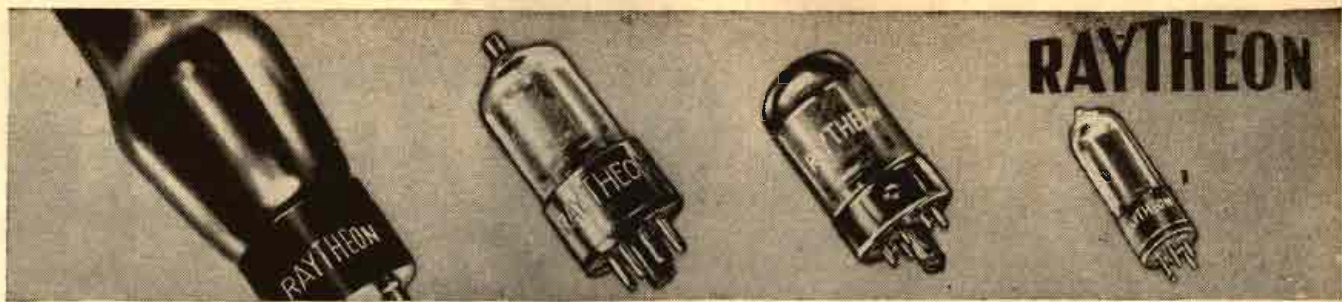

RAYTHEON

Type	Stock No.	List	NET EACH	
			1-14	15-UP
6Z7G	4-209	\$1.90	\$1.03	\$0.95
6ZY5G	4-210	1.25	.67	.62
7A4	4-211	1.25	.67	.62
7A5	4-212	1.25	.67	.62
7A6	4-213	1.25	.67	.62
7A7	4-214	1.25	.67	.62
7A8	4-215	1.25	.67	.62
7B4	4-216	1.25	.67	.62
7B5	4-217	1.25	.67	.62
7B6	4-218	1.25	.67	.62
7B7	4-219	1.25	.67	.62
7B8	4-220	1.25	.67	.62
7C5	4-221	1.25	.67	.62
7C6	4-222	1.25	.67	.62
7C7	4-223	1.25	.67	.62
7E6	4-224	1.25	.67	.62
7E7	4-225	1.55	.84	.77
7F7	4-226	1.55	.84	.77
7G7/1232	4-227	1.90	1.03	.95
7H7	4-228	1.90	1.03	.95
7J7	4-229	1.90	1.03	.95
7L7	4-230	1.90	1.03	.95
7N7	4-231	1.90	1.03	.95
7Q7	4-232	1.25	.67	.62
7R7	4-233	1.90	1.03	.95
7Y4	4-234	1.25	.67	.62
10	4-235	2.80	1.51	1.40
12A	4-236	.95	.51	.47
12A5	4-237	2.30	1.24	1.15
12A7	4-238	1.90	1.03	.95
12A8GT	4-239	.95	.51	.47
12B8GT	4-240	1.55	.84	.77
*12C8	4-241	1.90	1.03	.95
12F5GT	4-242	.95	.51	.47
12J5GT	4-244	.95	.51	.47
12J7GT	4-245	1.05	.57	.52
12K7GT	4-246	.95	.51	.47
12K8GT	4-248	1.25	.67	.62
12Q7GT	4-249	.85	.46	.42
*12SA7	4-250	.95	.51	.47
12SA7GT/G	4-251	1.25	.67	.62
*12SC7	4-252	1.25	.67	.62
*12SF5	4-253	1.05	.57	.52
12SF5GT	4-254	1.05	.57	.52
*12SJ7	4-257	1.05	.57	.52
12SJ7GT	4-258	1.05	.57	.52
*12SK7	4-259	.95	.51	.47
12SK7GT/G	4-260	1.05	.57	.52
*12SQ7	4-262	.95	.51	.47
12SQ7GT/G	4-263	1.05	.57	.52
*12SR7	4-264	1.25	.67	.62
12Z3	4-265	.95	.51	.47
†14A7/12B7	4-266	1.90	1.03	.95
†14H7	4-267	1.90	1.03	.95
15	4-268	1.90	1.03	.95
19	4-270	1.25	.67	.62
20	4-271	2.80	1.51	1.40
22	4-272	2.30	1.24	1.15
24A	4-273	.85	.46	.42
*25A6	4-274	1.90	1.03	.95
25A6G	4-275	1.05	.57	.52
25A6GT	4-276	1.05	.57	.52
25A7G	4-277	1.55	.84	.77
25A7GT	4-278	1.55	.84	.77
25AC5G	4-279	1.55	.84	.77
25AC5GT	4-280	1.55	.84	.77
25B6G	4-282	1.90	1.03	.95
25B8GT	4-283	1.90	1.03	.95
25C6G	4-284	1.90	1.03	.95
*25L6	4-285	1.55	.84	.77

Type	Stock No.	List	NET EACH	
			1-14	15-UP
25L6GT/G	4-287	\$1.05	\$0.57	\$0.52
25Y5	4-289	2.30	1.24	1.15
25Z5	4-290	.95	.51	.47
*25Z6	4-291	1.25	.67	.62
25Z6GT/G	4-293	.95	.51	.47
26	4-294	.70	.38	.35
27	4-295	.65	.35	.32
30	4-296	.95	.51	.47
31	4-297	.95	.51	.47
32	4-298	1.25	.67	.62
32L7GT	4-299	1.90	1.03	.95
33	4-300	1.25	.67	.62
34	4-301	1.25	.67	.62
35/51	4-302	.95	.51	.47
†35A5	4-303	1.25	.67	.62
35L6GT/G	4-304	.95	.51	.47
†35Z3	4-305	1.25	.67	.62
35Z4GT	4-306	.75	.40	.37
35Z5GT/G	4-307	.80	.43	.40
35Z6G	4-308	1.25	.67	.62
36	4-309	.95	.51	.47
37	4-310	.80	.43	.40
38	4-311	1.05	.57	.52
39/44	4-312	.95	.51	.47
40	4-313	1.55	.84	.77
41	4-314	.80	.43	.40
42	4-315	.80	.43	.40
43	4-316	1.05	.57	.52
45	4-317	.75	.40	.37
45Z5GT	4-319	1.05	.57	.52
46	4-320	1.05	.57	.52
47	4-321	1.05	.57	.52
48	4-322	2.80	1.51	1.40
49	4-323	1.25	.67	.62
50	4-324	2.30	1.24	1.15
50C6G	4-325	1.90	1.03	.95
50L6GT	4-326	1.05	.57	.52
50Y6GT/G	4-327	1.05	.57	.52
50Z7G	4-328	1.25	.67	.62
52	4-329	2.80	1.51	1.40
53	4-330	1.55	.84	.77
55	4-331	1.05	.57	.52
56	4-332	.75	.40	.37
57	4-333	.85	.46	.42
58	4-334	.85	.46	.42
59	4-335	1.55	.84	.77
70A7GT	4-336	2.30	1.24	1.15
70L7GT	4-337	1.90	1.03	.95
71A	4-338	.85	.46	.42
75	4-339	.80	.43	.40
76	4-340	.85	.46	.42
77	4-341	.85	.46	.42
78	4-342	.85	.46	.42
79	4-343	1.55	.84	.77
80	4-344	.65	.35	.32
81	4-345	1.90	1.03	.95
82	4-346	1.25	.67	.62
83	4-347	1.25	.67	.62
83V	4-348	1.90	1.03	.95
84/6Z4	4-349	1.05	.57	.52
85	4-350	.85	.46	.42
89	4-351	.95	.51	.47
V99	4-352	2.80	1.51	1.40
X99	4-353	2.80	1.51	1.40
117L7GT/117M7GT	4-356	2.30	1.24	1.15
117N7GT	4-357	2.30	1.24	1.15
117Z6GT	4-359	1.55	.84	.77
884	4-813		2.00	2.00
885	4-814		2.00	2.00
950	4-366	1.90	1.03	.95
*1851	4-269		2.10	2.10
XXD	4-370	1.55	.84	.77
XXL	4-371	1.55	.84	.77

SPECIAL SOUND TUBES

Precision constructed tubes selected for Amplifier Equipment. Reduce hum, microphonics and noise pickup in high gain amplifier circuits.

Type	Stock No.	List	NET EACH	
			1-14	15-UP
SS-5U4G	4-500	\$1.25	\$0.67	\$0.62
SS-5V4G	4-501	1.90	1.03	.95
SS-5Y3G	4-502	.95	.51	.47
SS-6C5G	4-503	1.25	.67	.62
SS-6C8G	4-504	1.90	1.03	.95
SS-6F6G	4-505	1.05	.57	.52
SS-6F8G	4-506	1.55	.84	.77
SS-6J7GT	4-507	1.25	.67	.62
SS-6J7GT	4-508	1.25	.67	.62
SS-6K6G	4-509	1.25	.67	.62
SS-6L6G	4-510	2.30	1.24	1.15
SS-6L7G	4-511	1.90	1.03	.95
SS-6N6G	4-512	2.80	1.51	1.40
SS-6N7G	4-513	1.90	1.03	.95
SS-6V6G	4-514	1.55	.84	.77
SS-6X5G	4-515	1.25	.67	.62
SS-83	4-516	1.55	.84	.77

SPARTON TUBES

182B/482B	4-362	\$1.90	\$1.03	\$0.95
183/483	4-360	1.90	1.03	.95
485	4-361	1.90	1.03	.95

SPECIAL GASEOUS RECTIFIERS

BA	4-525	\$6.55	\$3.54	\$3.27
BH	4-526	3.70	2.00	1.85
BR	4-527	2.70	1.46	1.35

VOLTAGE REGULATORS

VR90-30	4-535	\$2.30	\$1.24	\$1.15
VR105-30	4-536	2.30	1.24	1.15
VR150-30	4-537	2.30	1.24	1.15

RAYTHEON RESISTANCE TUBES

Type	No.	Type	No.	Type	No.
*1A1	4-550	BK49C	4-560	L55D	4-570
*1B1	4-551	K49D	4-561	M73B	4-571
42A	4-552	L49B	4-562	165R	4-572
K42B	4-553	L49C	4-563	165R4	4-573
BK42B	4-554	L49D	4-564	185R	4-574
L42B	4-555	K55B	4-565	185R4	4-575
L42C	4-556	K55C	4-566	185R8	4-576
49A	4-557	K55D	4-567	NB2	4-577
K49B	4-558	L55B	4-568	NB8	4-578
K49C	4-559	L55C	4-569		

List, 85c. Lots of 15, EACH... 42c
 NET EACH..... 46c
 *These two types list at \$1.25.
 NET EACH..... 67c

RAYTHEON PANEL BULBS

No.	Type	Volts	Amps.	EA.	10 FOR
52-705	R40	6-8	.15	9c	\$0.54
52-735	R40A*	6-8	.15	9c	.54
52-706	R41	2.5	.50	9c	.54
52-707	R42	3.2	.50	12c	.71
52-708	R43*	2.5	.50	9c	.54
52-709	R44*	6-8	.25	9c	.54
52-710	R45*	3.2	.50	12c	.71
52-711	R46	6-8	.25	9c	.54
52-713	R48	2.0	.06	15c	.88
52-714	R49*	2.0	.06	15c	.88
52-738	R49A*	2.1	.12	18c	1.06
52-715	R50†	6-8	.20	10c	.59
52-741	R292	2.9	.17	12c	.71
52-743	R292A*	2.9	.17	12c	.71

AUTOMOTIVE TYPES

52-716	R51†*	6-8	.20	7c	.41
52-720	R53†*	6-8	.40	7c	.41

*Miniature bayonet base; all others screw base. †Small round bulb.

HEARING-AID TUBES

Miniature tubes, 1 3/16" high by .550" dia. Fil. Voltage 1.25 at .033 amps. †Metal Shell Base, 5 prong. Fits Amphenol socket below. *Standard Octal. Removable base. Leads in glass envelope may be wired into circuit.

Type†	No.	Type*	No.	EACH
CK501	4-585	CK501X	4-590	\$3.00
CK502	4-586	CK502X	4-591	
CK503	4-587	CK503X	4-592	
CK504	4-588	CK504X	4-593	
CK505	4-589	CK505X	4-594	

40-123. Molded socket for above. Mounts in 1/2" hole. For † series only. NET..... 10c

*—Metal Tube. †—Loktal Tube. G—Glass Octal.
 GT/G—Bantam Octal; Replaces Equivalent GT or G Types.



NO FINER TUBES MADE

GUARANTEED FOR SIX MONTHS

Knight Radio Tubes are RCA Licensed, embodying latest developments in vacuum tube design. *Knight* tubes are unsurpassed for dependable construction, superior performance and long life—low priced to undersell competition. *Knight* tubes are factory-tested; encased in attractive tamper-proof cartons. The *Knight* line includes octal base, miniature, all-glass, all-metal, and GT octal base types. For greater economy buy *Knight* tubes in quantities of 15 or more.

Knight tubes are guaranteed against electrical or mechanical defect for six months. *Knight* tubes must give you complete satisfaction and efficient performance! We will promptly replace any tube that does not operate properly. (Burned-out or broken tubes are not replaceable.) This fine guarantee helps sell more *Knight* tubes, assures customer satisfaction. For larger savings buy *Knight* tubes in quantities of 15 or more. Av. shpg. wt.: 1 tube—8 oz.; additional tubes, 4 oz. each.

Type	Stock No.	List	NET EACH		Type	Stock No.	List	NET EACH		Type	Stock No.	List	NET EACH	
			1-14	15-UP				1-14	15-UP				1-14	15-UP
0A4G	9-002	\$1.99	\$0.84	\$0.76	1T5GT	9-057	\$1.55	\$0.69	\$0.62	6D6	9-120	\$.95	\$0.41	\$0.37
*0Z4	9-003	1.55	.64	.58	1V	9-058	.95	.43	.39	6D8G	9-122	1.55	.69	.62
0Z4G	9-004	1.55	.64	.58	2A3	9-059	1.90	.84	.76	6E5	9-123	1.05	.48	.43
1A4P	9-005	1.55	.69	.62	2A4G	9-060	2.80	1.10	.99	*6F5	9-126	1.05	.48	.43
1A5G	9-007	1.55	.48	.43	2A5	9-061	.95	.43	.39	6F5G	9-127	1.05	.48	.43
1A6	9-009	1.25	.58	.52	2A6	9-062	.95	.43	.39	6F5GT	9-128	.95	.43	.39
1A7G	9-010	1.55	.62	.56	2A7	9-063	1.05	.48	.43	*6F6	9-129	1.05	.48	.43
1A7GT	9-011	1.25	.58	.52	2X2/879	9-067	2.30	1.01	.91	6F6G	9-130	.85	.39	.35
1B4P	9-012	1.25	.56	.50	3A8GT	9-068	2.30	1.01	.91	6F7	9-131	1.55	.69	.62
1B5/25S	9-013	1.25	.58	.52	3Q5GT	9-070	1.55	.69	.62	6F8G	9-132	1.25	.58	.52
1B7GT	9-015	1.25	.58	.52	†3S4	9-071	1.55	.69	.62	6G6G	9-133	1.25	.58	.52
1C5GT/G	9-017	1.25	.58	.52	5U4G	9-074	.95	.43	.39	*6H6	9-135	1.05	.48	.43
1C6	9-018	1.25	.58	.52	5V4G	9-075	1.55	.69	.62	6H6G	9-136	1.05	.48	.43
1C7G	9-019	1.25	.58	.52	*5W4	9-076	1.05	.48	.43	6H6GT	9-137	1.05	.48	.43
1D5GP	9-020	1.25	.58	.52	5W4GT	9-077	.85	.39	.35	*6J5	9-138	.85	.39	.35
1D7G	9-022	1.55	.69	.62	5Y3G	9-079	.65	.30	.27	6J5G	9-139	.95	.43	.39
1D8GT	9-023	1.90	.86	.78	5Y4G	9-080	.70	.32	.29	6J5GT	9-140	.85	.39	.35
1E7G	9-026	2.30	1.01	.91	5Z3	9-081	1.05	.44	.40	*6J7	9-141	1.25	.56	.50
1F4	9-027	1.25	.58	.52	*5Z4	9-082	1.25	.58	.52	6J7G	9-142	1.05	.48	.43
1F5G	9-028	1.25	.58	.52	6A3	9-083	1.90	.85	.77	6J7GT	9-143	1.05	.48	.43
1F6	9-029	1.55	.69	.62	6A6	9-086	1.55	.69	.62	6J8G	9-144	1.55	.69	.62
1F7GV	9-030	1.55	.69	.62	6A7	9-087	.95	.43	.39	6K5G	9-145	1.05	.48	.43
1G4G	9-031	1.25	.58	.52	*6A8	9-089	1.25	.58	.52	6K6G	9-146	1.05	.48	.43
1G6G	9-034	1.55	.69	.62	6A8G	9-090	.95	.41	.37	6K6GT	9-147	.95	.40	.36
1H4G	9-036	.95	.41	.37	6A8GT	9-091	.95	.43	.39	*6K7	9-148	1.05	.48	.43
1H5G	9-037	1.25	.53	.48	6AB5/6N5	9-092	1.55	.59	.53	6K7G	9-149	1.05	.48	.43
1H5GT	9-038	1.05	.48	.43	*6AB7/1853	9-093	1.90	.71	.64	6K7GT	9-150	.95	.41	.37
1H6G	9-039	1.25	.58	.52	6AC5G	9-094	1.25	.52	.47	*6K8	9-151	1.25	.58	.52
1J6G	9-041	1.25	.58	.52	6AC5GT	9-095	1.05	.52	.47	6K8GT	9-153	1.25	.58	.52
1LA4	9-042	2.30	1.01	.91	*6AC7/1852	9-096	2.30	1.01	.91	6L5G	9-154	1.05	.48	.43
1LA6	9-043	2.30	1.01	.91	6AE5GT	9-100	1.25	.58	.52	*6L6	9-155	1.90	.84	.76
1LB4	9-044	2.30	1.01	.91	6AF6G	9-104	1.55	.66	.60	6L6G	9-156	1.90	.84	.76
1LH4	9-045	2.30	1.01	.91	6B4G	9-107	1.90	.85	.77	*6L7	9-157	1.55	.69	.62
1LNS	9-046	2.30	1.01	.91	6B5	9-108	1.90	.85	.77	6L7G	9-158	1.55	.69	.62
1NSG	9-047	1.55	.62	.56	6B7	9-110	1.25	.58	.52	*6N7	9-161	1.55	.69	.62
1NSGT	9-048	1.25	.58	.52	*6B8	9-112	1.90	.84	.76	6N7G	9-162	1.55	.69	.62
1P5GT	9-050	1.55	.69	.62	6B8G	9-113	1.25	.58	.52	6P5GT	9-164	.75	.37	.33
1Q5GT	9-052	1.55	.69	.62	*6C5	9-114	1.05	.48	.43	*6Q7	9-166	1.25	.58	.52
1R5	9-053	1.55	.62	.56	6C5G	9-115	.95	.43	.39	6Q7G	9-167	.85	.39	.35
1S4	9-054	1.55	.69	.62	6C5GT	9-116	.95	.46	.41	6Q7GT	9-168	.85	.37	.33
1S5	9-055	1.55	.62	.56	6C6	9-117	.95	.43	.39	*6R7	9-169	1.55	.64	.58
1T4	9-056	1.55	.62	.56	6C8G	9-119	1.55	.69	.62					

*Metal Type. †Loktal Type. G—Octal Glass Type. GT—Small Octal Glass Type. ‡Miniature Type.



NET EACH **35c**
LOTS OF 15 ASSORTED EACH **31c**

"KNIGHT" BALLAST RESISTORS

Exact duplicate, top-notch quality metal shell ballast tubes for replacement in AC-DC sets. Identical to originals in electrical characteristics and base connections. Will operate efficiently by maintaining normal voltage across primary of power transformer within allowable limits. Requires no rewiring; simply remove old defective ballast tubes and replace with proper *Knight* Preferred Ballast. Types are listed numerically and cover those most commonly used. Low prices mean extra Profits to Dealers. Av. shpg. wt., 1 tube—8 oz.; additional tubes, 4 oz. each. *These tubes have glass envelopes.

No.	Type	Replaces
9-800	K23B	BK23B
9-801	K36B	BK36B
9-802	K42B	BK42B, K42BG
9-803	K42C	BK42C, 95K2
9-804	K42D	BK42D
9-805	L42B	L42B, BL42B, L42BG
9-806	L42C	L40C, 69-2037, BL42C
9-807	M42B	BM42B, M42BG
9-808	KZ49B	50B2, 50B2MG
9-809	K49B	BK49B, W-43357, 135K1
9-810	KZ49C	50A2MG
9-811	K49C	BK49C, K49CB
9-812	K49D	BK49D, 334A
9-813	L49B	2UR224, 69, 2033, L49BG
9-814	L49C	L49-5.5C
9-815	L49CJ	100-37 (Glass or metal)
9-816	L49D	3CR-241
9-817	M49B	8593; BM49B, M49BG
9-818	K55B	BK55B, 3613, 55KB
9-819	K55C	K55C, BK55C, K55CC

No.	Type	Replaces
9-820	K55CP	K55CP, K55CPR
9-821	L55B	2VR-215, BL55B, L55BG
9-822	L55C	L55, 5.5C
9-823	L55S1	L55S1
9-824	L55S2	L55S2
9-825	M55B	BM55B
9-826	K70B	K70B
9-827	K74B	K72B, K73B
9-828	K74C	K74C, K72C, K73C
9-829	K80B	K79B, K78B
9-830	K87B	K90B, K86B
9-831	K92B	K90B, K85B
9-832	*100-70	100-70
9-833	*100-77	100-77
9-834	†05A	K105A
9-835	*165R4	165R4
9-836	*200R	200R
9-837	*250R	250R
9-838	*320R4	320R4

JFD ADJUSTABLE BALLAST KIT



Handy kit of adjustable AC-DC ballasts designed to replace more than 2700 different types of ballast tubes now in use. Kit contains 2 type "A," 2 type "B," and 1 type "C" tubes, tools, and booklet.

FREE REPLACEMENT GUIDE WITH KIT

Kit includes new revised 80-page Ballast and Ballast Book. Gives all replacement information for 2700 ballasts and valuable technical data. Shpg. wt., 2 lbs.

9-875. Ballast Tube Kit. NET \$2.94

REPLACEMENT TUBES FOR ABOVE

Individual replacement tubes for above kit. Keep your stock complete. Wt., 8 oz. each.

9-885. Ballast A. NET EACH **59c**
9-886. Ballast B.
9-887. Ballast C.

TUBES

HIGH QUALITY

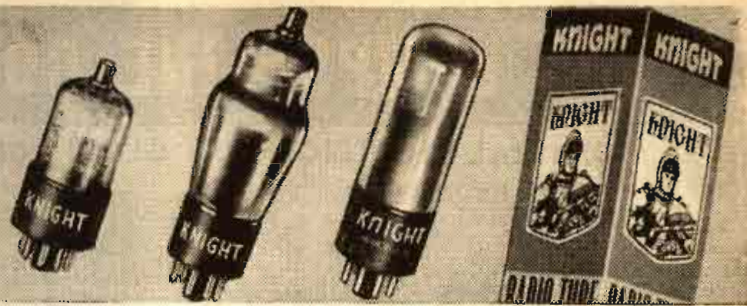

Type	Stock No.	List	NET EACH		Type	Stock No.	List	NET EACH		Type	Stock No.	List	NET EACH	
			1-14	15-UP				1-14	15-UP				1-14	15-UP
6R7G	9-170	\$1.05	\$0.48	\$0.43	12A5	9-237	\$2.30	\$1.01	\$0.91	31	9-297	\$0.95	\$0.41	\$0.37
*6S7	9-172	1.55	.69	.62	12A7	9-238	1.90	.84	.76	32	9-298	1.25	.56	.50
6S7G	9-173	1.55	.69	.62	12A8GT	9-239	.95	.43	.39	32L7GT	9-299	1.90	.84	.76
*6SA7	9-174	.95	.41	.37	12B8GT	9-240	1.55	.69	.62	33	9-300	1.25	.56	.50
*6SC7	9-176	1.25	.56	.50	*12C8	9-241	1.90	.84	.76	34	9-301	1.25	.56	.50
*6SF5	9-178	.95	.43	.39	12F5GT	9-242	.95	.43	.39	35/51	9-302	.95	.41	.37
*6SJ7	9-182	1.05	.48	.43	12J5GT	9-244	.95	.43	.39	†35A5 (LT)	9-303	1.25	.52	.47
*6SK7	9-184	.95	.41	.37	12J7GT	9-245	1.05	.48	.43	35L6GT/G	9-304	.95	.43	.39
6SK7GT	9-185	1.05	.43	.39	12K7GT	9-246	.95	.41	.37	†35Z3 (LT)	9-305	1.25	.52	.47
6SQ7	9-187	.95	.38	.34	12Q7GT	9-249	.85	.37	.33	35Z4GT	9-306	.75	.33	.30
6SQ7GT	9-188	1.05	.47	.42	*12SA7	9-250	.95	.41	.37	35Z5GT/G	9-307	.80	.35	.32
*6SR7	9-189	1.05	.47	.42	12SA7GT	9-251	1.25	.56	.50	36	9-309	.95	.41	.37
6T7G	9-192	1.25	.58	.52	*12SC7	9-252	1.25	.56	.50	37	9-310	.80	.36	.32
6U5/6G5	9-193	1.25	.51	.46	*12SF5	9-253	1.05	.48	.43	38	9-311	1.05	.47	.42
6U7G	9-195	.95	.43	.39	12SF5GT	9-254	1.05	.48	.43	39/44	9-312	.95	.41	.37
*6V6	9-196	1.90	.84	.76	*12SJ7	9-257	1.05	.48	.43	41	9-314	.80	.35	.32
6V6G	9-197	1.25	.51	.46	12SJ7GT	9-258	1.05	.48	.43	42	9-315	.80	.35	.32
6V6GT	9-198	1.05	.48	.43	*12SK7	9-259	.95	.41	.37	43	9-316	1.05	.46	.42
*6X5	9-202	1.55	.67	.60	12SK7GT	9-260	1.05	.48	.43	45	9-317	.75	.33	.30
6X5G	9-203	1.05	.41	.37	*12SQ7	9-262	.95	.38	.34	45Z5GT	9-319	1.05	.46	.42
6X5GT/G	9-204	.95	.41	.37	12SQ7GT	9-263	1.05	.48	.43	46	9-320	1.05	.46	.42
6Z7G	9-209	1.90	.84	.76	12Z3	9-265	.95	.43	.39	47	9-321	1.05	.46	.42
6ZY5G	9-210	1.25	.58	.52	19	9-270	1.25	.56	.50	49	9-323	1.25	.54	.48
7A4	9-211	1.25	.52	.47	24A	9-273	.85	.38	.34	50	9-324	2.30	1.00	.90
7A5	9-212	1.25	.52	.47	*25A6	9-274	1.90	.84	.76	50L6GT	9-326	1.05	.46	.42
7A6	9-213	1.25	.52	.47	25A6G	9-275	1.05	.48	.43	56	9-332	.75	.33	.30
7A7 (LM)	9-214	1.25	.52	.47	25A6GT	9-276	1.05	.48	.43	57	9-333	.85	.39	.35
7A8	9-215	1.25	.52	.47	25A7G	9-277	1.55	.69	.62	58	9-334	.85	.39	.35
7B4	9-216	1.25	.52	.47	25A7GT	9-278	1.55	.69	.62	59	9-335	1.55	.69	.62
7B5 (LT)	9-217	1.25	.52	.47	25B5	9-281	2.30	.99	.89	70L7GT	9-337	1.90	.84	.76
7B6 (LM)	9-218	1.25	.52	.47	25B8GT	9-283	1.90	.84	.76	71A	9-338	.85	.39	.35
7B7	9-219	1.25	.52	.47	*25L6	9-285	1.55	.69	.62	75	9-339	.80	.35	.31
7B8 (LM)	9-220	1.25	.52	.47	25L6G	9-286	1.25	.50	.45	76	9-340	.85	.38	.34
7C5 (LT)	9-221	1.25	.52	.47	25L6GT/G	9-287	1.05	.47	.43	77	9-341	.85	.38	.34
7C6	9-222	1.25	.52	.47	25Z5	9-290	.95	.43	.37	78	9-342	.85	.38	.34
7C7	9-223	1.25	.52	.47	*25Z6	9-291	1.25	.56	.50	80	9-344	.65	.27	.24
7E6	9-224	1.25	.52	.47	25Z6G	9-292	.95	.38	.34	81	9-345	1.90	.84	.76
7E7	9-225	1.55	.69	.62	25Z6GT	9-293	.95	.38	.34	83	9-347	1.25	.56	.50
7F7	9-226	1.55	.69	.62	*1852	9-096	2.30	1.01	.91	84/6Z4	9-349	1.05	.47	.42
7G7/1232	9-227	1.90	.84	.76	*1853	9-093	1.90	.71	.64	85	9-350	.85	.39	.35
7Q7	9-232	1.25	.52	.47	26	9-294	.70	.30	.27	89	9-351	.95	.43	.39
7Y4	9-234	1.25	.52	.47	27	9-295	.65	.28	.25	117L7GT	9-356	2.30	.99	.89
10	9-235	2.80	1.25	1.12	30	9-296	.95	.41	.37	117N7GT/G	9-357	2.30	.99	.89
										117Z6GT	9-359	1.55	.69	.62

*Metal Type. †Loktal Type. G—Octal Glass Type. GT—Small Octal Glass Type.

HYTRON BANTAM JR. MINIATURE TUBES



Tiny 1.4 volt tubes only 2 3/8" high. Highly-sensitive and compact bantam tubes for hearing-aid amplifiers and experimental circuits, etc. Low "B" drain. With sockets. Have extra resistor to permit use in 70 ma. circuits. Shpg. wt., 6 oz.

No.	50 Ma. Fil.	Use	NET
5-000	HY113-HY123	Triode	\$1.75
5-001	HY115-HY145	Pentode	2.50
5-002	HY125-HY155	Pentode	2.50

CLAROSTAT METAL TUBE RESISTORS



Octal base resistors replace tubes starting with letters BK, BL, K, L, M. Operate regardless of pilot lamp combination, or if lamp burns out. Not affected by line voltage variations; Ideal for replacement work. Wt., 8 oz.

Stock No.	Numbers	End-Letter	NET EACH
5-200	10-23	A, B, C, D	59c
5-201	23-55	A, B, C, D	
5-202	23-55	F, G, H	
5-203	60-92	A, B, C, D	
5-204	60-92	F, G, H	
5-205	92-105	A, B, C, D	

37-535. Plug-in Resistor Manual. FREE with order; or sold separately.... 15c

GENUINE G-E MAZDA PILOT AND FLASHLIGHT BULBS



General Electric Mazda clear pilot light bulbs. Famous the world over for their quality dependability, and long life. Standard bead coloring. Type 40. Brown bead; types 41, 43, 50, 51, and 55. White bead; types 42 and 45. Green bead; types 44 and 46. Blue bead; types 48 and 49. Pink bead. Cheaper than foreign-made bulbs in the long run. *Indicates miniature bayonet base. †Indicates small round bulb. Av. shpg. wt., 3 oz.



RADIO PILOT LIGHT BULBS

Stock No.	Lamp No.	Volts	Amps	NET EACH	Box of 10
52-306	41	2.5	.50	\$6.09	\$0.54
52-308	43*	2.5	.50	.09	.54
52-307	42	3.2	.35	.12	.71
52-305	40	6-8	.15	.09	.54
52-315	50†	6-8	.20	.10	.59
52-316	51*†	6-8	.20	.07	.41
52-320	55*†	6-8	.40	.07	.41
52-313	48	2.0	.06	.15	.88
52-314	49*	2.0	.06	.15	.88
52-309	44*	6-8	.25	.09	.54
52-311	46	6-8	.25	.09	.54
52-310	45*	3.2	.35	.12	.71
52-312	47*	6-8	.15	.09	.54

MAZDA FLASHLIGHT BULBS

Stock No.	Lamp No.	Cell	Volts	Amp.	NET Each	Box of 10
52-331	223	2	2.2	0.35	\$0.09	\$0.54
52-334	233	2	2.3	0.27	.09	.54
52-300	13	3	3.8	0.30	.09	.54
52-301	14	2	2.5	0.30	.09	.54
52-302	31	5	6.2	0.30	.10	.59
52-327	136	1	1.3	0.60	.10	.59
52-339	248	2	2.4	0.80	.10	.59
52-342	605	5	6.0	0.50	.10	.59
52-325	112	1	1.1	0.22	.09	.54
52-330	222	2	2.2	0.25	.09	.54
52-344	PR-2	2	2.4	0.50	.13	.76
52-345	PR-3	3	3.6	0.50	.13	.76
52-328	195	2	1.93	0.45	.15	.90

G-E TYPE S6 115 VOLT PILOT LAMPS



Rated 1500 hrs. av. use. Candelabra base; clear finish; 1 1/8" x 3/4". 52-349. 6 Watt. NET..... 15c 52-347. 3 Watt. NET..... 25c TYPE C7. As above, but cone shaped; 2 1/2" length; 7 watts. Wt., 4 oz. 52-355. Clear. 52-356. White. 52-357. Red. EACH..... 10c

TUBULAR 120 VOLT 4-WATT PILOT LAMP

New long-life 4-watt tubular candelabra-base pilot lamp. Crystal clear finish. Conforms to exacting U.S. Government specifications. Ideal for use behind small panel openings, dials, etc. Has the appearance of a radio pilot lamp. Size: 1/2" in diameter; 1 1/8" in length. Shpg. wt., 4 oz. 52-350. NET..... 36c



NEON LAMPS-LINE CORDS-REGULATORS



GENERAL ELECTRIC NEON GLOW LAMPS

T-2 TINY NEON LAMP

One of the smallest neon lamps made; only 1 1/4" high x 1/4". For any voltage above 90 V. DC or 65 V. AC at .3 ma. Requires current limiting resistance; suggested resistances: .2 meg. for 105-125 V., .5 meg. for 210-250 V. Less resistor. Shpg. wt., 3 oz.

52-370. 25 FOR \$1.80. NET EACH... 8c
52-371. With .2 meg. resistance. 1/25 watt. 52-372. With .5 meg. resistance. 1/10 watt. 10 FOR \$1.17. NET EACH... 13c



T-2 UNDER-PANEL MOUNTING

Clip holds bulb up against 1/4" or 3/8" hole in panel. 1 7/8" long; depth, with terminals, 1 5/16". Wt., 3 oz.

52-382. 10 FOR \$1.08. EACH... 12c



T-2 WITH SWITCHBOARD LAMP BASE

T-2 lamp with standard octagon switchboard lamp base. Requires external resistor. 1 3/4" long x 3/8". Shpg. wt., 3 oz.

52-380. 10 FOR \$1.89. EACH... 21c



PANEL MOUNTING

With bakelite body for panels up to 3/16" thick; 1/2" dia. mounting hole. .2 meg. resistor built-in. 2" behind panel. 7/8" in front. Wt., 7 oz.

52-381. NET EACH... 59c

STANDARD AC-DC LINE CORD RESISTORS



A 6-foot line cord with built-in resistor which supplies proper filament voltage for tubes wired in series across the 115 volt power lines. Replaces worn-out cords on AC-DC sets. Tinned copper terminal on resistance lead. Wt., 1 lb.

Stock No.	Ohms	Stock No.	Ohms	NET EACH	
49-510	360	49-517	220	30c	
49-511	350	49-518	200		
49-512	330	49-519	180		
49-513	310	49-520	160		
49-514	290	49-521	150		
49-515	280	49-522	135		
49-516	250				\$2.70

49-523. 280 ohm cord with built-in arial for Wireless Phonographs. NET... 44c

UNIVERSAL AC-DC LINE CORD



Consists of 6 resistance values up to 330 ohms. Select proper resistance required and clip off remaining leads. 6-foot cord. Shpg. wt., 1 lb.

49-530. NET... 52c

"MAKE-UR-OWN" RESISTANCE CORDS

Now resistance cords can be tailor-made to meet any requirement. Consist of color-coded line cord wires with asbestos-covered resistance wire. Simply divide total resistance needed by 30 or 60 to determine length in feet needed.

Length	30 Ohms Per Ft.		60 Ohms Per Ft.	
	Stock No.	NET	Stock No.	NET
5 Feet	49-561	20c	49-571	20c
25 Feet	49-562	90c	49-572	90c

220-110 VOLT AC-DC LINE CORD



Permits operation of any 110 Volt AC-DC receiver from 220 Volt line. With plug and receptacle attached. Shpg. wt., 1 lb.

49-580. For sets using .15 amp. tubes. 49-581. For sets using .3 amp. tubes. NET EACH... 60c



Low wattage, neon-filled lamps that glow a bright orange red. Innumerable applications: as signals on test equipment, ignition or panel-board indicators, fuse indicators, stroboscopic illuminants, on electric ranges and portable radio sets, as night lights, in coin-operated machines, on fire alarm boxes, etc. Average useful life, 3000 hours. Non-heat-producing; not affected by vibration. For 105-125 volts AC or DC. Average shpg. wt., 4 oz.

EXTRA 10% DISCOUNT IN LOTS OF 10 EDISON TYPE BASE

No.	Type	Finish	Watts	EACH
52-800	G10	Clear	1/2	36c
52-801	G10	Clear	1	36c
52-802	G10	Clear	1 (210-250V.)	36c
52-803	S14	Clear	2	45c
52-804	S14	Orange	2	49c
52-805	S14	Red	2	49c
52-806	S14	Clear	3	54c

CANDELABRA BASE

52-807	T4 1/2	Clear	1/4	36c
52-808	G10	Clear	1/2	41c
52-809	G10	Clear	1	41c

ARGON GLOW LAMPS

52-810. Type S-14. Edison base; clear glass; 2 1/2 watts. NET... 45c
52-811. Type T-4 1/2. Candelabra base; clear glass; 1/4 watt. NET... 41c

G-E RESISTORLESS TYPE

A neon type unit for use in voltage regulators, test instruments, noise silencers, and any high frequency equipment. There is no resistor in base of lamp. Can be matched to any test panel or instrument. Ideal panel indicator light. Has double contact bayonet base. Wt., 4 oz.



Stock No.	Type	Finish	Watts	EACH
52-812	T4 1/2	Clear	1/4	41c
52-813	G10	Clear	1/2	
52-814	G10	Clear	1	
52-815	S14	Clear	2	

PORCELAIN SOCKETS

For neon lamps, Edison base types are for standard bulbs. Handy screw terminals. *Metal shell over hard rubber. Shpg. wt., 8 oz.

Stock No.	Base	Mount	EACH
52-850	Edison	Clear	11c
52-851	Edison	Sub-panel	16c
52-852	Candelabra	Sub-panel	28c
52-853*	Bayonet	Sub-panel	21c

See page 165 for panel mounting sockets for candelabra base bulbs.



GENUINE G.E. TUNGAR BULBS



The well-known, efficient G.E. Tungar Bulbs. Used in many standard chargers. Replace Rectigon bulbs of same rating. Shpg. wt., 2 lbs.

Stock No.	G.E. Type	Amps.	Fig.	EACH
9-900	277465	2	A	\$2.94
9-901	195528	2	B	2.94
9-902	289881	0.5	C	2.94
9-903	189048	6	D	3.67
9-904	189049	6	D	3.67
9-905	217283	15	D	7.35

MALLORY BIAS CELLS



Designed principally to bias first audio tubes in high gain amplifiers. Eliminate necessity of using high capacity cathode bypass condensers. Illustration shows single bias cell in No. 9-955 holder listed below. May also be used to furnish initial bias for RF, IF, and AVC circuits. Size, only 1 1/2" by 3/8". Noiseless; non-reactive at audio frequencies. Provide a no-current potential of 1 or 1 1/4 volt ± 10%. Cells may be used in series for higher voltages. Eliminate distortion. Will last indefinitely if not overloaded. Holders below permit easy mounting. Shpg. wt., 3 oz.

9-950. 1 Volt Type. 9-951. 1 1/4 Volt Type. EACH... 18c
37-023. Mallory circular. Complete data on Mallory bias cells. FREE ON REQUEST.

BIAS CELL HOLDERS

For mounting Mallory bias cells above. Have convenient terminals. Av. shpg. wt., 3 oz.

Stock No.	Type	For	EACH
9-955	GB11A	1 cell	6c
9-956	GB11B	1 cell	9c
9-957	GB12	2 cells	12c
9-958	GB13	3 cells	15c
9-959	GB14	4 cells	21c

VOLTAGE REGULATORS

CLAROSTAT LINE VOLTAGE REGULATOR

Adjusts line voltage for all 110 Volt radios. Protects against fluctuating voltages. Keeps set voltage constant even with line voltage increase to 140 volts. Plugs into wall outlet; set cord plugs into regulator. Shpg. wt., 1 lb.



No.	Type	Watts
9-920	O.	Up to 60
9-921	A.	60 to 100
9-922	B.	100 to 150
9-923	C.	150 to 200
9-924	D.	200 to 250

List \$1.00. NET EACH... 59c

CLAROSTAT REPLACEMENT LINE BALLASTS

Exact duplicates for sets indicated. Maintain normal voltage for line fluctuations from 90 to 135 volts. (Other ballasts can be supplied for almost any radio. When ordering, send in defective ballast and deposit for fast service.) Shpg. wt., 1 lb.



9-930. For Stewart-Warner 900 series. 9-931. For Stewart-Warner 950 series. 9-932. For Stewart-Warner R100 series. 9-933. For Brunswick receivers. 9-934. For Majestic 70 series. 9-935. For Majestic 180 series. 9-936. For Majestic 90 series.

List \$1.75. NET EACH... 98c

UNIVERSAL RESISTOVOLT

An automatic voltage regulator. Maintains a constant potential of 110 or 220 Volts, AC or DC, preventing tube burnouts, and assuring more stable performance. Easy to install—just plug in between line cord and wall outlet. Shpg. wt., 1 lb.



9-970. Heavy-Duty for sets from 5 to 9 tubes. NET EACH... 56c

CONTINENTAL VOLTACON

A versatile new plug-in type voltage regulator that protects any radio from over-voltage. Adjusts to any of three positions covering voltage ranges between 115-120 volts, 120-125 volts, 125-130 volts. Adjustment is quickly made by turning barrel of unit; no further attention is required after initial adjustment is made. For use with any 4 to 10 tube radio, drawing not more than 100 watts. Shpg. wt., 1 lb.



9-980. NET... 73c



QUALITY TEST EQUIPMENT

188X FM-AM UNIVERSAL SIGNAL GENERATOR



Designed for the servicing of FM as well as AM receivers, this signal generator represents the most advanced design in test equipment. Continuous fundamental coverage from 100 KC to 110 MC in 7 ranges with an accuracy better than 1/2%. Provides 12 outputs: RF with 750 KC sweep, RF with 150 KC sweep, both to 133 MC, RF with 30 KC sweep, RF modulated at 400 cycles, RF unmodulated, AF 100-10,000 cycles, AF 400 cycles fixed, synchronized sweep voltage for scope use and 4 crystal-controlled outputs with an accuracy of .01%: 100-15,000 KC modulated at 400 cycles, 100-15,000 KC unmodulated, 1000 KC-100 MC modulated at 400 cycles, and 1000 KC-100 MC unmodulated. Meter reads: -10 to +38 db, and 0-140

volts in 3 ranges. With tubes, crystal, cables, and manual. 13x13x7". For 110 V., 60 cycles. Wts., all models, 26 lbs.

\$72.32
84-100. CASH PRICE

Time Payments: \$14.46 down, \$7.96 monthly for 8 months.

84-101. Model 188. Same as 188X but less crystal and crystal tube which may be added any time. **CASH PRICE \$62.92**
Time Payments: \$12.58 down, \$6.92 monthly for 8 months.

MODEL 177X SIGNAL GENERATOR

84-102. Model 177X. Same as the Model 188X but less the db meter. With crystal. **CASH PRICE \$62.03**
Time Payments: \$12.40 down, \$6.83 monthly for 8 months.

84-103. Model 177. Same as the Model 188X but less both db meter and crystal. **CASH PRICE \$52.33**
Time Payments: \$10.46 down, \$5.76 monthly for 8 months.

MODEL 155 METERIZED DYNAMIC TRACEOMETER



Features Meterized Dynamic Signal Tracing at its best. Any one or all five channels may be used at the same time without disturbing set operation. Five precision meters allow the tracing and measurement of the signal in any five circuits simultaneously. Design of vacuum-tube voltmeter circuits prevents meter damage from overload. Measures signal in microvolts at any RF or IF point in set. Indicates all DC, AVC, AFC, power supply, etc., voltages and all AF or AC voltages in any circuit. Measures oscillator voltage over entire range. Allows measurement of actual wattage consumption of any AC system up to 300 watts. Self-contained speaker provides audible test. The Model 155 Traceometer affords complete voltage stabilization of all circuits against line fluctuation.

FOR RAPID SERVICING OF FM-AM AND TELEVISION RECEIVERS

The RF-IF section covers 100 to 1800 KC. Ranges are: 0-5,000-25,000-100,000 microvolts and 0-5-2.5-10-25 volts. Oscillator section covers 600 to 1700 KC. 1.7-5-15 MC; voltage ranges are: 0-3-1.5-7.5-30.0 and 150 volts. The DC voltmeter section ranges are: 0-2.5-5-25-50-250 and 500 volts with a zero-center. Input impedance is 18 megohms. The AF section covers 0-1-1.5-10-50-100 and 500 volts at an input impedance of 2 megohms. The RF-IF, Oscillator and AF sections have jacks for oscilloscope or phone monitoring. A 5-ampere fuse on front panel protects entire instrument, including the wattmeter. With 4 special low-capacity shielded leads and complete, detailed operating instructions. 13"x16"x10". Wt., 50 lbs. For 110 V., 60 cycles AC.

84-115. CASH PRICE \$126.42
Time Payments: \$25.28 down, \$13.91 monthly for 8 months.

510X DYNAMIC MUTUAL CONDUCTANCE TUBE-SET TESTER



A desirable combination of a complete set tester and tube tester all in one instrument. The Model 510X indicates Dynamic Mutual Conductance in micromhos as well as "Replace?-Bad?" on a large, easily read 5-inch meter with multi-colored scales. Tests all receiving tubes, including those with filaments up to 117 volts, as

well as loktal, octal, miniature, gas rectifiers, magic eyes, battery tubes, pilot lamps, and ballasts. Each element tested separately. Positive short tests made with tube hot or cold. Sensitive noise test. Also tests for gas content. Includes tube chart. The Model 510X measures volts, ohms, milliamperes, capacity, inductance, decibels, and leakage. Accuracy is within ±1 1/2%. The four voltage ranges are: 0-20-200-500-1,000 AC and DC. Sensitivity is 1,000 ohms per volt on all ranges. Electronic rectifiers assure a linear scale. The three overlapping resistance ranges cover 0-25 megohms, .1 ohm easily read. No batteries used. DC ma.: 0-20-200. Capacity range: .0001 to 24 mfd. 14"x13 1/2"x6". Removable cover. Less 83 and 5W4 tubes. For 110 V., 60 cycles. Wt., 21 lbs.

84-107. CASH PRICE \$71.74
\$14.34 down, \$7.89 monthly for 8 months.

MODEL 202 ELECTRONIC AC-DC VOLT-OHM-MILLIAMMETER

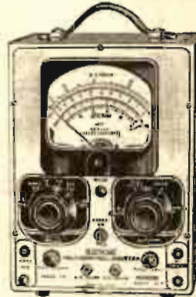

Here is a new instrument having features which make it indispensable for the servicing of present-day complex circuits. Makes all AC, DC, AF, and most resistance measurements while the set is in operation without disturbing the most delicately balanced circuit. Circuit design of the instrument provides protection against accidental overloads.

AVC, AFC, FM discriminator voltages, stage gain, etc., may be measured with the circuit in operation. The output voltage of the oscillator in a receiver may be checked throughout its entire range in checking for "dead spots." Exceptionally high and low values of resistance may be accurately read on the large 5" square meter. Ranges: 0-5-2.5-10-50-250-1,000 V. AC with an input impedance of approximately 2.5 megohms on all ranges; 0-2.5-10-50-250-1,000 V. DC with an input impedance of 14 megohms; 0-2.5-10-50-250-1,000 ma. DC; resistance from .1 ohm to 1,000 megohms in 5 ranges with a single zero adjustment for all ranges. Shielded test leads. Self-contained power supply uses 1 each: 6X5GT, 6J5, 6SQ7, VR150-30. Pilot light indicator. With all tubes. 10 1/2"x8"x7". For 110 V., 50-60 cycles. Shpg. wt., 17 lbs.

84-106. CASH PRICE \$46.30
\$9.26 down, \$5.09 monthly for 8 months.

530 DYNAMIC MUTUAL CONDUCTANCE TUBE TESTER



The Model 530 is a tube tester of the true Dynamic Mutual Conductance type. Two scales are provided, one reading micromhos and the other, a direct-reading "Good?-Replace?-Bad?" scale. Mutual conductance scale has three ranges: 0-3,000-0-6,000, and 0-15,000 micromhos. Poor tubes which pass when tested

in the ordinary emission type tube testers, are easily detected in the Model 530. The instrument has a 4-inch square meter with multi-colored illuminated dial. Tests all tubes, including those rated at 117 volts, as well as octal, loktal, miniatures, gas rectifiers, grid-controlled rectifiers, magic eyes, battery tubes, pilot lights and ballasts. Tests for shorts with tube hot or cold. Also tests gas content of a tube. Sensitive noise test. Calibrated line indication. Line voltage adjustment from 96 to 130 volts. Convenient roll-type tube chart with directive arrows permits rapid setting of controls. Counter Model, 14"x16"x6"; Portable Model, 14 3/4"x13"x6". For 110 V., 60 cycles. Complete operating instructions supplied. Less 83 and 5W4 tubes. Wt., 22 lbs.

84-104. Counter Model. \$58.80
84-105. Portable Model. \$58.80
CASH PRICE
\$11.76 down, \$6.47 monthly for 8 months.

OTHER FINE HICKOK TEST INSTRUMENTS

We can supply all HICKOK INSTRUMENTS. Complete HICKOK literature, 37-060, and time payment blanks will be mailed on request. Send deposit and references with order on time payment purchases.

84-108. Model 19X. Crystal Controlled Microvolt Generator. Range, 100 KC to 120 MC. 400 cycle, 1 volt output. Built-in VTVM. 30 lbs. **\$94.08**
CASH
\$18.80 dn., \$10.35 mo. for 8 mo.

84-109. Model 110. AC-DC Vacuum Tube Voltmeter. 0-1.5-3-15-75-150-750-7,500 V. DC; also 0-1.5-3-50-150 V. AC. Shipping wt., 21 lbs. **\$64.68**
CASH
\$12.94 dn., \$7.12 mo. for 8 mo.

84-110. Model 133. Radio set and dry battery tester. V.O.M. with sensitivity of 25,000 ohms per volt. Wt., 9 lbs. **\$48.51**
CASH PRICE
\$9.70 dn., \$5.34 mo. for 8 mo.

84-111. Model 210S. Jumbo zero current, volt-ohm-milliammeter. Infinite ohms per volt. Size: 13"x16"x7". 35 lbs. **\$67.91**
CASH
\$13.58 dn., \$7.47 mo. for 8 mo.

84-112. Model 900. All-purpose appliance tester. For general AC circuit analyzing. Indicates voltage, current and wattage. Shpg. wt., 11 lbs. **\$38.81**
CASH
\$7.76 dn., \$4.27 mo. for 8 mo.

84-113. Model 4955S. Accurate V.O.M. AC and DC sensitivity of 1000 ohms per volt. Zero to 10 megs. Size: 7"x4 1/2"x3 1/2". Shpg. wt., 5 lbs. **\$29.69**
CASH PRICE
\$5.94 dn., \$3.27 mo. for 8 mo.

MODEL RFO-5 3 INCH OSCILLOGRAPH

An ideal instrument for the laboratory or the service shop. It offers complete visual analysis of a signal from the antenna post to the voice coil of a receiver or amplifier. This is made possible by sensitive amplifiers and a built-in demodulator. Stage by stage measurements for gain, the localizing of distortion and hum are easily made. A calibrated screen allows quantitative measurements of voltage gain. Visual type VTVM reads .2 to 1,000 V., AC.



FOR FM, AM AND TELEVISION

The RFO-5 has a self-contained frequency modulated oscillator, 100 to 900 KC sweep (basic frequency, 23 MC) and a 10-30 KC sweep (basic frequency, 1000 KC). The wide band oscillator can be modulated externally by a phono pickup, mike or AF oscillator to provide a frequency modulated transmitter for checking FM receivers. No external oscillator is required as the 2nd harmonic of 23 MC falls in the center of the 42-50 MC FM band. Has return trace eliminator, fuse protection, pilot light and phasing control. Size, 11"x13"x15 1/4". For 110 V., 60 cycles. 50 lbs.

84-114. \$102.02
CASH PRICE
Time Payments: \$20.40 down, \$11.23 monthly for 8 months.



R.C.A. TEST EQUIPMENT



165 JUNIOR VOLTOHMYST

The Model 165 Junior Voltohmyst is a push-pull electronic voltmeter and ohmmeter suitable for use in the laboratory, service shop, and in many industrial applications. It is light in weight and extremely easy to operate. The rugged meter has been designed to withstand great mechanical shock and is provided with complete overload protection for DC voltage and resistance measurements. It is capable of providing highly accurate readings despite fluctuations in line voltages. Accuracy is also maintained when tubes are changed. Another feature of the Junior Voltohmyst is its extremely high input resistance held constant at 11,000,000 ohms.

PUSH-PULL ELECTRONIC VOLTMETER-OHMMETER

The circuit is accurately balanced and highly stable. The DC ranges are: 0-3-10-30-100-300-1,000 volts with a constant input resistance of 11,000,000 ohms for all ranges. The AC voltmeter ranges are: 0-10-30-100-300-1,000 volts at 1,000 ohms per volt. Uses a copper-oxide rectifier in an isolated AC circuit. The electronic ohmmeter measures from .1 ohm to 1,000 megohms in 6 ranges. No zero reset required when changing scales and no leads to short. Meter accuracy is $\pm 2\%$ at full scale. The matched pair multiplier resistors are accurate to $\pm 1\%$. Sturdy welded steel case in crystalline gray. Has a black leather handle. Size: $9\frac{3}{4} \times 5\frac{7}{8} \times 5\frac{1}{2}$ inches. With tubes and 3 test leads. For 105-125 V., 50-60 cycles. Shpg. wt., 14 lbs.

84-020. NET PRICE \$37.50

160-B 5-INCH OSCILLOGRAPH

This fine instrument incorporates all of RCA's skill and vast experience in the manufacturing of oscillograph equipment. Incorporates the famous RCA type 5BP1/1802-P1 5-inch cathode-ray tube which produces a large, clear trace on its screen. This is a decided advantage when detailed observations of phenomena must be studied. Controls of the Model 160-B, including intensity and spot centering, are all conveniently located on the front panel of the instrument. While designed for general purpose work, the 160-B may also be used for engine-pressure measurements, and many similar industrial and laboratory testing applications.



WIDE RANGE SENSITIVE AMPLIFIERS

Deflection sensitivity of vertical amplifier is .013 volt RMS per inch; horizontal amplifier is .56 volt RMS per inch. Both amplifiers have an input of 500,000 ohms. Vertical amplifier frequency response, 3 cycles to 50 KC sine wave, permitting square wave response, 7-2000 cycles; horizontal amplifier, 5 cycles to 100 KC sine wave. Both amplifiers have maximum signal input of 500 volts RMS. Horizontal sweep is 4-22,000 cycles. The sturdily constructed cabinet, finished in blue-gray baked wrinkle, is beautifully styled in true RCA manner. Size, $14\frac{1}{2} \times 8 \times 19\frac{1}{4}$ inches. Complete with all tubes. For 105-125 volts, 50-60 cycle operation. Shpg. wt., 40 lbs.

84-023. NET CASH PRICE \$142.50

Terms: \$28.50 down, \$15.68 monthly for 8 months.



155-A 3" OSCILLOGRAPH

RCA's finest general-purpose 3-inch oscillograph. A precision instrument designed to meet present-day requirements and applications. Greater portability is achieved through reduced size and weight. All controls mounted on front panel for convenient operation. Ideal for alignment, hum, distortion, and wave-form measurements. Amplifier response, flat from 20 to 90,000 cycles. Amplifier gain is 40. Timing axis, 15-22,000 cycles. Sensitivity without amplifier, 20 volts RMS per inch deflection; with amplifier, .5 volt RMS per inch deflection. Uses an improved type RCA 3AP1-906-P1 cathode ray tube with Aquadag coating and a medium-persistence screen. Produces large, clear image. Cabinet has a blue-gray baked lacquer finish. Size: $15 \times 8 \times 14$ inches. Beautiful etched finish front panel. Streamlined carrying handle. Power consumption, 30 watts. Complete with tubes. For 110 volts, 50-60 cycles. Shpg. wt., 32 lbs.

84-022. CASH \$72.50

\$14.50 down, \$7.98 mo. for 8 mos.

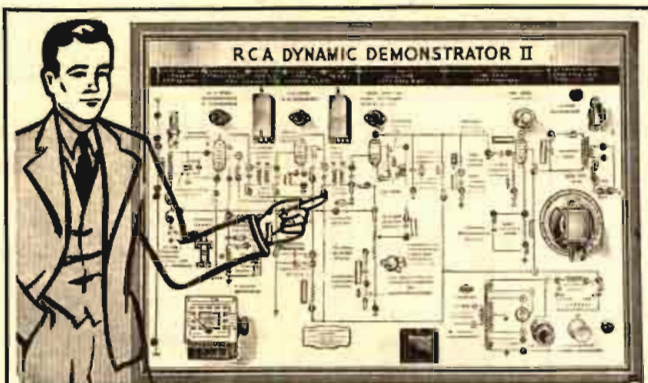

RCA DYNAMIC DEMONSTRATOR II

The RCA Dynamic Demonstrator II, when used with modern test instruments, permits both qualitative and quantitative analysis of radio circuit conditions. It is the perfect demonstrator for teaching radio in Technical High Schools, Vocational Schools, and Colleges. It permits a visual and/or audible demonstration of the operation of a radio receiver. A signal can be checked in the various stages from the antenna to the loudspeaker. Dramatically shows modern signal tracing methods for locating stage source of hum, noise and distortion. All of this can be accomplished with practically no effect on the signal itself. Dynamic gain measurements are readily made. Permits checking of parts and leads for presence or absence of signal. Enables the instructor to clearly demonstrate the proper method of circuit alignment, oscillator tracking, etc. The Demonstrator is a 5 tube modern superheterodyne receiver in operating condition. Vital parts of the set are arranged in functional sequence in conjunction with the large schematic diagram on the face of the board. Pin jacks for voltage readings, etc., are brought out at various operating points. The circuit uses 1-6SA7, 1-6SK7, 1-6SQ7, 1-6F6C, and 1-5Y3G. Size: $41 \times 29 \times 12$ inches. For 110 V., 60 cycles. Shpg. wt., 30 lbs.

98-560. Model 172. NET CASH \$75.00

Terms: \$15.00 down, \$8.25 monthly for 8 months.

Write for RCA Technical Bulletin IP-4017, 37-051. FREE.



155-D 5" OSCILLOGRAPH

This precision instrument is especially well suited for servicing television receivers. In its construction, future television progress has been anticipated, thereby minimizing obsolescence. The 5-inch screen produces a large image of unusual clarity. All controls are located on the front panel. A special attenuator prevents changes in frequency characteristics at various input levels. Synchronization is available for either positive or negative peaks. It is ideal for viewing sawtooth waves, synchronizing and blanking impulses, etc. Vertical amplifier sensitivity, .04 V. RMS/inch; frequency response, 5 cycles to 500 KC. Sensitivity horizontal amplifier, .56 V. RMS/inch; frequency, 5 cycles to 100 KC; sweep from 4 to 22,000 cycles. Cabinet is finished in blue-gray baked wrinkle lacquer. Complete with tubes and special input cable. Size, $14\frac{1}{2} \times 8 \times 19\frac{1}{4}$ inches. For 110-120 V., 50-60 cycles. Shpg. wt., 30 lbs.

84-036. NET CASH \$160.00

\$32.00 down, \$17.60 mo. for 8 mos.



MODEL 161 SIGNALYST

The Model 161 Signalyst is a modern precision signal generator designed to meet present day requirements as well as the future demands of television, facsimile, FM, etc. The instrument provides accurate fundamental frequencies from 100 KC to 120 MC which are covered in 10 bands. Circuit consists of an oscillator stage, a buffer-modulator stage, and an output metering circuit. It handles all radio receiver alignment jobs—broadcast, short-wave, or special-purpose. Eliminates the necessity of relying on unstable harmonics. The 3-color easy-to-read dial has calibration accuracy better than 1%. The scale is approximately 90 inches long. Circuits are aligned at the end of each band to within .05% accuracy. The coaxial cable output minimizes stray leakage. Built-in heterodyne detector permits crystal calibration for extreme accuracy of dial settings. Internal 400 cycle modulation and 400 cycle output are available. The built-in meter in conjunction with the ladder-type attenuator provides direct reading of output in microvolts. Regulated plate and screen voltage supplies provide excellent stability. The beautiful brush chrome metal case measures $9\frac{3}{4} \times 8 \times 14$ inches and has a convenient leather carrying handle. Panel is in brush and bright chrome. Complete with tubes. For 105-125 volts, 50-60 cycles. Shpg. wt., 24 lbs.

84-024. NET CASH \$107.50

Terms: \$21.50 down, \$11.83 monthly for 8 months.

171 STATION ALLOCATOR

The 171 Station Allocator is an oscillator which has been especially designed to facilitate the re-setting of buttons on push-button operated radios. The 8 buttons on the Allocator may be set up to tune any frequency between 405 and 1700 KC. Tuning is accomplished with adjustable magnetic core inductors wound on polystyrene forms and fixed condensers using polystyrene dielectric. This type of construction gives remarkably stable operation and reduces frequency drift to a minimum—an absolute necessity in order to obtain uniformly accurate frequency settings every time.



FOR AC OR BATTERY OPERATION

The Allocator may be operated from self-contained batteries or from 115 V., 60 cycle lines. This makes the unit particularly well suited for re-setting push-buttons in auto sets when AC is not available. A switch on the Allocator provides either CW or 400 cycle modulated output. Modulation is obtained through a neon-lamp which also serves as pilot light. High and low outputs are available on separate pin-jacks. Steel case with carrying handle measures $5 \times 8\frac{7}{8} \times 3\frac{3}{8}$ inches. Complete with tubes but less batteries. Shpg. wt., 5 lbs.

84-025. NET PRICE \$17.50

84-026. Battery Kit for above. NET \$3.03

R. C. A. TEST EQUIPMENT



154 AUDIO OSCILLATOR

The RCA Model 154 Beat-Frequency Audio Oscillator is an instrument that will find innumerable uses in the shop or laboratory of every radio service engineer. It provides an excellent and accurate means for testing loudspeakers, PA systems, locating cabinet rattles, running fidelity characteristic curves on receivers or amplifiers, etc. Due to the functional design, it will find many more important service applications in the electronic as well as

the industrial field. The large $8\frac{3}{4}$ inch logarithmic type dial is spread over approximately 160 degrees. This large size in combination with the clear, easily read numerals permits extremely accurate settings to be made. The Model 154 has provision for 3 output impedances.

COVERS FROM 30 TO 15,000 CYCLES

Output frequency coverage of the Model 154 is 30 to 15,000 cycles, ± 1 db. from 30 to 10,000 cycles and down 2 db. at 15,000 cycles. Output impedances, 250, 500, and 5,000 ohms. Output voltage, 5.2 volts at 250 ohm load to 37.5 volts at no load. Power output is 125 milliwatts. Hum level, -60 db. below maximum output. Distortion less than 5% RMS over entire range. The attractive gray wrinkle finished cabinet with special snap handle measures $9\frac{1}{2}$ " high x $13\frac{1}{4}$ " long x $6\frac{1}{2}$ " wide. Supplied complete with RCA tubes. For 110-120 volts, 50-60 cycle operation. Has fuse protection. Shpg. wt., 19 lbs.

84-034. NET CASH. \$57.50

Terms: \$11.50 down, \$6.33 monthly for 8 months.

167A TEST OSCILLATOR

The Model 167A is one of the finest test oscillators ever offered. This dependable instrument, with its wide frequency range and its unusually high output, has been especially designed to meet every requirement in the servicing of receivers. The giant $6\frac{1}{2}$ -inch dial, over 50 inches in length, is easy to read and has a calibration accuracy of 2%. The high-frequency range alone utilizes a 10-inch scale. Included with the Model 167A is a 36-inch, low-capacity output cable to permit connection of the instrument to any desired point in the receiver or amplifier under test. High stability and maintenance of calibration accuracy are achieved through proper shielding, metal-type tubes and a correctly engineered electron-coupled circuit.



SIX-BANDS FROM 100 TO 30,000 KC

The RF range of the Model 167A is from 100 KC to 30,000 KC and is covered in 6 bands—all fundamental frequencies. Harmonics of the last band may be used for ultra high-frequency work. The audio modulation frequency is 400 cycles. An output of 8 volts is available for testing audio circuits, loudspeakers, etc. Maximum RF output on low range is .01 volt; medium range, .25 volt; and high range, 1 volt. Minimum signal is 2 microvolts. Output impedances are 10, 750, and 4,000 ohms. Blue-gray, wrinkle lacquer-finished metal cabinet, $13\frac{3}{4}$ " x $9\frac{1}{2}$ " x $6\frac{1}{2}$ ". With special snap handle and large, soft rubber feet. With tubes. For 110-120 V., 50-60 cycles. Shpg. wt., 16 lbs.

84-028. NET \$39.95



MODEL 9572 CRYSTAL CALIBRATOR

The RCA Model 9572 is a crystal-controlled oscillator producing two modes of oscillation, one at 100 KC, the other at 1,000 KC. Switch permits selection of either frequency. In the 100 KC position the Model 9572 produces a wide range of strong, reliable harmonics from 100 KC to 20,000 KC in 100 KC steps. In the 1,000 KC position, harmonics are produced from 1,000 KC to 50,000 KC in 1,000 KC steps. Accuracy is guaranteed to be within .05%. Temperature coefficient is 20 cycles/1,000 KC/°C. Calibrating temperature furnished with each individual unit. This instrument provides an ideal means for determining the frequency accuracy of test oscillators, for checking and calibrating the frequencies of receivers and transmitters, etc. With one RCA 955 acorn tube. Size is only $5\frac{1}{2}$ " x $2\frac{3}{4}$ " x $2\frac{3}{4}$ ". For 110-120 volts, 50-60 cycles. Shpg. wt., 2 lbs.

84-039. NET \$34.95

TRACES THE SIGNAL FROM THE ANTENNA RIGHT TO THE SPEAKER



MODEL 162 RCA-RIDER CHANALYST

One of the most remarkable instruments ever devised. Based on the new signal tracing method of set analysis. Will make it possible for you to service receivers with greater speed and accuracy. Customers will react favorably to the speedy and accurate service you can offer them. You'll get repeat jobs. You'll get new jobs. The first test instrument that gives true dynamic and functional testing of radio receivers. Tests each circuit while the receiver is operating—all without interfering with the performance of the receiver. Traces the signal from antenna to loudspeaker. Greater profits will quickly pay for it on ALLIED'S time payment plan. 12 tubes; RF-IF channel covers 95 KC to 1700 KC in 3 bands; oscillator channel coverage to 15 MC; AF channel, resistance-capacity coupled. Each channel employs Cathode-ray tuning eye. Has wattage indicator and wide range, zero center reading, electronic voltmeter. 4 ranges, 0 to 500 volts. Voltmeter input impedance, 11,000,000 ohms. Checks each tube; measures line wattage; makes gain-per-stage measurements; checks operating voltages; measures oscillator frequency in superhets; checks condensers; localizes distortion, noise and intermittents, etc. Complete with all tubes and shielded cables with special probe handles. Case measures $10\frac{1}{4}$ " x $16\frac{1}{2}$ " x 9". For 105-125 volts, 50-60 cycle. Shpg. wt., 28 lbs.

84-029. NET CASH \$107.50

Terms: \$21.50 down, \$11.83 monthly for 8 months.

84-030. AF Adapter for Chanalyst. Permits more accurate measurement of AF gain in receivers having high plate circuit hum level. It filters out the 60 and 120 cycle hum without materially attenuating the 400 cycle AF test signal. It is for use between AF cables and the input jack of the Chanalyst. 8 oz. NET...\$1.75

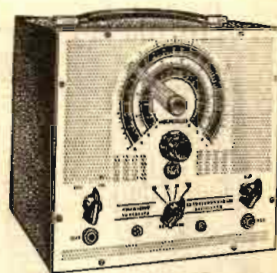

164 CHANALYST CONVERTER FOR UHF TRACING

This Model 164 Converter in conjunction with the Chanalyst described at left permits signal tracing to be extended into the ultra high-frequency ranges. These ranges include Television, Frequency Modulation and Facsimile. One of the features of this Converter is a new type of probe. Its capacity is one-half of one micro-micro-farad, and it will not appreciably load or detune even high frequency circuits. This permits signal tracing in the UHF spectrum without upsetting the electrical condition of the circuit being tested. The Converter tuning range is 1600 KC to 80 MC, covered by 4 bands. Uses 270° dial scales with accuracy of $\pm 1\%$. Polystyrene coil forms and air trimmers insure stability of operation. Metal cabinet finished to match Chanalyst. Size: $10\frac{1}{4}$ " x $9\frac{1}{2}$ " x $9\frac{1}{4}$ ". With tubes and cables. For 117 V., 60 cycles. Shpg. wt., 18 lbs.

84-032. CASH \$55.00

\$11.00 down, \$6.05 mo. for 8 mos.

OTHER RCA TEST INSTRUMENTS

New test equipment, including new tube testers and a Senior Voltohmmyst, will be announced by RCA after publication of this catalog. We will be able to supply any of these new instruments as soon as they are available following announcement in the National Trade Magazines. The listing below is only representative of other RCA test equipment for Industrial, Government, and Service requirements. ALLIED can supply all RCA test instruments. For additional information on RCA test units write for free descriptive literature. 37-052. Most RCA test equipment is available on easy time payment terms. On time payment orders please send a 20% deposit; include three credit references and employment information. Forms for your signature will be forwarded promptly.

84-035. Model 157 Crystal Calibrator. A crystal-controlled oscillator supplying fundamentals at 250 and 2,000 KC. Accuracy, .05%. Ideal for calibration work, etc. $5\frac{1}{2}$ " x $2\frac{3}{4}$ " x $2\frac{3}{4}$ ". 2 lbs. **NET CASH \$46.50**

Terms \$9.30 down, \$5.12 monthly for 8 months.

84-037. Model 159 Oscillator. For visual RF and IF alignment work in television receivers. Covers a frequency range of 7.5 to 15 MC and 43 to 91 MC. $9\frac{1}{4}$ " x $13\frac{3}{4}$ " x $6\frac{1}{2}$ ". 21 lbs. **NET CASH \$130.00**

Terms: \$26.00 down, \$14.30 monthly for 8 months.

84-038. Model 9558 Frequency Modulator. For use with an oscillator and oscillograph to align receivers visually. $6\frac{1}{2}$ " x $9\frac{3}{4}$ " x $4\frac{1}{2}$ ". $5\frac{1}{4}$ lbs. **NET \$27.50**

170 AUDIO CHANALYST

The Model 170 is an audio version of the famous RCA-Rider Chanalyst described above. It is indispensable for use in matching up a new sound installation or locating trouble in an existing system. Permits a complete analysis of amplifier operating conditions. A speaker is provided for listening tests and can be used as a sound source for microphone testing. The Model 170 measures noise and hum levels, resistance and impedance, operating levels, gain, AF (AC) and DC voltage, and microphone output. Has one high and one low gain amplifier channel, flat from 20 to 10,000 cycles, each with an electronic eye. An oscillator channel offers outputs at 60, 150, 400, 1000, 2500, 5000, and 10,000 cycles. Electronic 8-range voltmeter to 1000 volts with DB scale from -20 to +49 DB. Ohmmeter reads to 400 megohms in 4 ranges. Measures impedance to 400,000 ohms. Size: $12\frac{1}{4}$ " x $9\frac{1}{2}$ " x $18\frac{3}{4}$ ". For 110-120 V., 60 cycles. Shpg. wt., 40 lbs.

84-033. NET CASH \$225.00

Terms: \$45.00 down, \$24.75 monthly for 8 months.

37-053. RCA Technical Bulletin Number 1P-4054—Sent FREE.



TRIPLETT *Quality* TEST EQUIPMENT



MODEL 1213 DYNAMIC TUBE TESTER

A new Tube Tester by Triplett which carries the "Red Dot" Lifetime guarantee. A unique feature of the 1213 is the hinged card index tube chart. It permits a rapid and convenient means for locating the various tube types. Sections of the chart can be quickly changed when new tubes are added, thus keeping them in their proper order. New tube listings for each section will be mailed promptly to registered owners.

MAKES TELEVISION TUBE TESTS

The Model 1213 tests all Loctals, Bantam Jr. high voltage including the 117 V. series, Single End types, Octal, Magic Eyes, Pilot Lamps, Ballasts, Metal, Glass, MG, Gas Rectifiers, Filament

Spray Shield Television, and the new miniature type tubes. Filament voltages are available from 1.1 to 110 volts making the instrument obsolescence-proof. It has a fully balanced circuit with leakage test for cathode-heater and inter-elements (with short test between any two elements), provisions for checking open filaments, hot leakage check, and separate tests of full-wave rectifiers. Bad tubes are easily identified and rejected. Has 3" Triplett "Red Dot" Lifetime guaranteed meter with a "Good?-Bad" scale. A separate meter is used for line voltage control. The attractive case of the Model 1213 is finished in brown suede enamel. Size is 7 1/4" x 6 1/4" x 5 3/8". The three-tone panel is brown, tan and red with silver markings. Has sturdy snap-on case cover. For 115 volts, 60 cycles AC. Shpg. wt., 14 lbs.

84-550 NET.....\$23.72

WIDE-RANGE VOLT-OHM-MILLIAMMETERS

MODEL 1200-A 2,000 OHMS PER VOLT

A compact universal AC-DC V-O-M featuring a Triplett "Red Dot" Lifetime guaranteed instrument. Twin meters in single case have separate AC and DC movements. DC meter reads: 0-10-50-250-500-1000 volts at 2000 ohms per volt; 0-1-10-50-250 ma.; 0-1500 ohms-1.5-3 meg. Has an additional "Back-up" low-ohm scale of 0-500 ohms with 15 ohm center scale reading. AC meter reads: 0-10-50-250-500-1000 volts. Voltage scales are direct reading. Sturdy metal case with brown suede enamel finish. Size, 7 1/8" x 6 1/2" x 5 3/4". With leads and batteries. Wt., 12 lbs.

84-551. NET.....\$23.56



MODEL 1200-C—5,000 OHMS PER VOLT

Same as Model 1200-A, but with these extra ranges: 0-5000 V. AC and DC; 0-20 microamps, and 0-10 amps. DC; 0-1-10-25 amps. AC, and 0-7.5 megohms in place of the 0-3 megohm scale. Wt., 13 lbs.

84-552. NET.....\$35.28

MODEL 1200-E—25,000 OHMS PER VOLT

Similar to Model 1200-A, but with these extra ranges: 0-2500 V. AC and DC; 0-50 microamps, and 0-10 amps. DC. Resistance ranges are: 0-1,000-40,000 ohms, 0-4-40 megohms. Shpg. wt., 13 lbs.

84-553. NET.....\$31.36

HANDY POCKET-SIZE VOLT-OHM-MILLIAMMETERS



Model 666-H



Model 666-S

NEW MODEL 666-S

A modern-styled, compact instrument that provides the answer to all requirements for a low-cost V-O-M. It incorporates the testing capabilities of larger, more costly equipment. Uses a Triplett "Red Dot" Lifetime guaranteed meter with a compensated copper-oxide rectifier for AC measurements. Ranges are: 0-2.5-10-50-250-1,000-5,000 V. DC at 10,000 ohms per volt; 0-100 microamps., 0-1-10-100 ma., 0-1-10 amps. DC; 0-400-40,000 ohms, 0-4 megohms; 0-2.5-10-50-250-1,000-5,000 V. AC at 1,000 ohms per volt. Self-contained battery. Panel and dial markings are in white and red to distinguish between AC, DC and ohms scales. Black molded case and panel, 3 1/4" x 5 1/4" x 2 1/8". With battery and test leads. Shpg. wt., 4 lbs.

84-554. NET.....\$16.34

STANDARD MODEL 666-H

A new and improved instrument built around a 3" sensitive, accurate "Red Dot" Lifetime guaranteed meter. Provides the following scales: 0-10-50-250-1,000-5,000 V. AC-DC at 1,000 ohms per volt; 0-10-100-500 ma. DC; 0-300-250,000 ohms. Scales are in three colors to facilitate reading. Higher resistance readings may be obtained with external battery. A compensated copper-oxide rectifier assures accurate AC voltage readings. Complete with battery and specially insulated test leads with clips, tested at 11,000 volts. Black molded case and panel. Size: 3 1/4" x 5 1/4" x 2 1/8". Shpg. wt., 4 lbs.

84-555. NET.....\$15.65

MODEL 666—1000 VOLTS

Similar to Model 666-H above but has following ranges: 0-10-50-250-500-1,000 V. DC at 1,000 ohms per volt; 0-1-10-50-250 ma. DC; 0-300-250,000 ohms; 0-10-50-250-500-1,000 V. AC. With provisions for higher resistance readings by means of external batteries. Size and appearance same as Model 666-H. Complete with battery, test leads, and accessories. Wt., 4 lbs.

84-556. NET.....\$15.09

CARRYING CASE

84-560. Attractive leather carrying case with handle for the above instruments. Holds tester and accessories. 2 lbs.

NET.....\$3.96

"LOOK FOR THE RED DOT"

LIFETIME GUARANTEE

The "Red Dot" on Triplett test equipment is your positive guarantee that the measuring instrument will give you a lifetime of service. All Triplett Instruments are built to give the very highest standards of performance.

SIGNAL GENERATORS

MODEL 1232-A

6 bands cover from 115 KC to 30.5 MC. Calibrated coils assure accuracy. The large 180° dial opening improves readability. Scale length is over 50". Triple shielding minimizes leakage. Perfect attenuation. 400 cycle audio note available. The 7 1/4" x 6 1/2" x 5 3/4" metal case is finished in brown suede enamel. Panel is finished in brown, tan and red. Snap-on cover. For 110 V., 60 cycle AC. Wt., 18 lbs.

84-565. NET.....\$32.18

MODEL 1231-A

Same as above but for battery operation. Uses 1—22 1/2 volt and 3—flashlight cells which can be obtained anywhere. Size and appearance identical with the Model 1232-A. With batteries and accessories. Ideal for portable use. Shpg. wt., 15 lbs.

84-566. NET.....\$29.66



1632 SIGNAL GENERATOR

A new wide-range Signal Generator featuring high accuracy and stability. Provides continuous fundamental coverage on 10 bands from 100 KC to 120 MC. A meter is incorporated for measuring input into the multiplier and attenuator. Ideal for making stage gain measurements. Has heterodyne detector for checking calibration. The output is fed through a coaxial cable to minimize losses. Has a regulator tube and air-trimmer capacitors. Provides the following outputs: internal modulated, unmodulated, AF and provision for external modulation. Metal case, 15" x 9" x 6 1/4". For 115 V., 60 cycles AC. Shpg. wt., 31 lbs.

84-567. NET.....\$86.08

\$17.22 down, \$9.47 monthly for 8 months.

MODEL 1200-F AUTOMATIC VOLT-OHM-MILLIAMMETER

The Model 1200-F is a push-button operated, automatic V-O-M providing maximum speed and minimum switching. Only one button need be pressed for any range. The self-locking buttons are color-coded for the various scales. Depressing one button releases any other. The Model 1200-F provides the following ranges: 0-10-50-250-500-1,000 V. DC at 25,000 ohms per volt; 0-10-50-250-500-1,000 V. AC at 1,000 ohms per volt; 0-50 microamperes, 0-1-10-50-250 ma. DC; 0-1,000-300,000 ohms and 0-3-30 megohms. A built-in condenser permits output readings using the AC scales. Meter is a 4" Triplett "Red Dot" Lifetime guaranteed instrument. The plug-in rectifier simplifies replacement in case of accidental damage. The attractive metal case with rich brown suede enamel finish measures 7 1/8" x 6 1/2" x 5 3/4". Snap-on cover has elastic strap inside for carrying accessories and instructions. Three-tone panel in brown, tan and red. Supplied complete with all accessories including batteries. Shpg. wt., 13 lbs.

84-570. NET.....\$30.03



ULTRA-SENSITIVE VOLT-OHM-MILLIAMMETER

MODEL 1600-E

A new impressive tester with a DC sensitivity of 25,000 ohms per volt. It is furnished in two styles—for panel mounting or for portable use. Ranges are: 0-10-50-250-1,000 V. DC at 25,000 ohms per volt; 0-50 microamperes DC; 0-1-10-50-250-500 ma. DC; 0-10-50-250-1,000 V. AC at 1,000 ohms per volt; 0-500-20,000-200,000 ohms and 0-2-20 megohms. Rectifier incorporates a plug-in copper-oxide element which is pre-calibrated to a factory standard. Factory calibration is duplicated when rectifier is plugged into tester. It is unnecessary to return instrument to factory for recalibration. The 7" Triplett "Red Dot" Lifetime Guaranteed meter has each scale in contrasting colors. The dial is distinctive and shows up scales and pointer prominently. The streamlined case is maroon, and the panel is ivory trimmed in maroon. Size is 15" x 9" x 4". Complete less 1—22 1/2 V. battery for 20 meg. range. Supplied with all accessories in carrying case. Ideal for portable or shop use. Shpg. wt., 17 lbs.

84-571. NET.....\$27.51

84-572. Illustrated. As above, less case. 13 lbs. NET.....\$22.64



TRIPLETT *Quality* TEST EQUIPMENT

MODEL 1183 COMBINATION TESTER

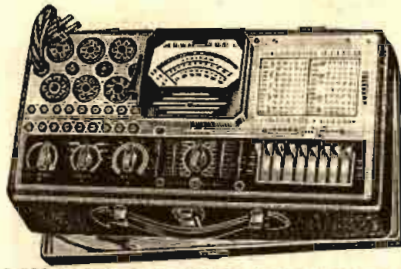

The Model 1183 is one of the most versatile test instruments on the market today. It combines in one compact carrying case a Volt-Ohm-Milliammeter, a modern up-to-date Tube Checker and a Free-Point Tester. The Volt-Ohm-Milliammeter section provides the following ranges: 0-10-50-250-500-1,000 V. DC at 10,000 ohms per volt; 0-1-10-50-250 ma. DC; 0-10-50-250-500-1,000 V. AC; 0-500-15,000 ohms and 0-1.5-15 megohms. Meter is a 4" Triplett "Red Dot" Lifetime guaranteed instrument. Tests all present-day tubes including Loktal, Miniature and Bantam Jr. A neon bulb shows the slightest inter-element shorts and leakages while cathode is hot. The flexible lever-type tube switching gives individual control for each tube prong. Speed roll chart can be spun from one end to the other in less than 4 seconds. The Free-Point Tester makes all series and parallel meter connections. Has sockets for all present day tubes. Plug adapters for Loktal, Bantam Jr., and Miniatures are not supplied. See page 56. The metal case measures 14 1/2" x 7 1/2" x 4 1/2". Leather handle. Removable cover. For 110-125 V. 60 cycles AC. Shipping wt., 21 lbs.

84-507. NET CASH PRICE.....\$53.74

Time Payments: \$10.74 down, \$5.92 monthly for 8 months.

MODELS 1613 & 1612 TUBE TESTERS

The 1613 has a 7" meter. Features the "Red Dot" Lifetime guarantee. Full assurance against obsolescence is made possible by a filament transformer variable in steps from 1.1 to 110 volts. Has a fully balanced RMA tube testing circuit with leakage test for cathode to heater, or between any two elements. Checks for open filaments. Separate tests for multi-section tubes. Will not pass tubes which do not operate properly in a radio set or amplifier. Provides for Loktal, "S." Miniatures, Bantam Jr., and Magic-Eye tubes, 117 V. series, ballasts, gas rectifiers, and pilot lamps, as well as the older types of tubes. Has a noise-test phone jack and a separate line voltage meter. The illuminated roll chart provides maximum simplicity of operation. It can be spun from one end to the other in less than four seconds. Heavy-metal case has a baked silver-gray suede enamel finish. Size is 15 1/4" x 11 1/2" x 6 1/2". For 115 volts, 60 cycles AC. Shpg. wt., 42 lbs. **\$37.57**



COUNTER MODEL 1612

Same as the Model 1613 described above, but less cover and carrying handle. Streamlined heavy-metal case with silver-gray enamel finish. Size 15 1/4" x 11 1/2" x 6". For 115 volts, 60 cycles. Wt., 38 lbs. **\$32.18**

1672 VIBRATOR TESTER



The Model 1672 through its rotary switches offers many anti-obsolescence features. It is designed to thoroughly check all 6-volt vibrators. Dial has 3 scales: 0-10 V. showing input to vibrator, a "Good-Bad" merit scale, and a 0-100 scale for checking output of vibrator under standard input conditions. The new roll chart assures fast operation. Instrument is fused. Metal case with rich brown suede electro-enamel finish measures 14 1/2" x 7 1/2" x 4 1/2". Operates from 6 volt storage battery (not supplied). With accessories including clips. Shpg. wt., 21 lbs. **\$32.18**

84-510. NET.....\$32.18

MODEL 1280 HIGH VOLTAGE TESTER

An ideal instrument for testing high voltages such as those encountered in television receivers, transmitters, etc. Every precaution has been taken to safeguard the operator of this tester. Metal contacts and instrument parts are removed a minimum of one inch



from possible contact with sides of the case. The Model 1280 will measure 0-2,500-10,000 V. DC at 25,000 ohms per volt. The same ranges are available in AC at a sensitivity of 5,000 ohms per volt. Also measures 0-50-500-5,000 microamperes DC. Tester incorporates a Triplett "Red Dot" Lifetime Guaranteed 4" instrument. Red enamel finish. 7 1/2" x 6 1/2" x 5 1/2". Has snap-on cover. Accessories include a set of insulated test leads tested at 25,000 volts. Shpg. wt., 10 lbs. **\$33.98**

84-536. NET.....\$33.98

INSTRUMENT CURRENT TRANSFORMER



This handy, portable transformer can be used with the Triplett Model 670 AC Ammeter at right, or with any other 0-5 AC ammeter. It provides 6 ranges; the maximum, 250 amps, with one primary turn through the center opening. Others are 2.5, 10, 25, 50 and 125 amps, at the binding post terminals. Insulated black molded case and panel is 6" x 5 1/2" x 2 1/2". Frequency range, 25 to 133 cycles. Capacity: 2 volt amperes. Wt., 5 lbs. **\$22.87**

84-511. NET.....\$22.87

A TRIPLETT TESTER FOR EVERY PURPOSE

We can supply all Triplett test equipment units. Write for free catalog, **37-080**, describing complete Triplett line. Time payment terms are available on Triplett units over \$40.00. See page 46 for additional Triplett test and appliance equipment.

LEVER SWITCHING TUBE TESTER MODEL 1620

A sensationally new development in Tube Testers by Triplett. Every precaution has been taken to provide against obsolescence. The flexible lever-type switching system gives individual control of each tube prong. Filament voltages are available from 1.1 to full line voltage. A neon bulb shows the inter-element shorts and leakages while cathodes are hot. The "Red Dot" Lifetime guaranteed 7" meter has a "Good?-Bad?" scale in colors. Wood case with natural finish measures 18 1/2" x 10 1/4" x 6 3/4". Speed roll chart for rapid reference. For 110 V., 60 cycles AC. Shpg. wt., 25 lbs. **\$40.81**

84-513. CASH PRICE.....\$40.81
\$8.16 down, \$4.49 monthly for 8 months.



MODEL 1621 TUBE TESTER

Similar to the Model 1620 described above. Has a 4" square Triplett "Red Dot" meter. Size: 12 1/2" x 7" x 10". Wt. 27 lbs. Less carrying case. For 110 volts, 60 cycles AC. **\$37.57**

84-514. NET.....\$37.57
84-515. Carrying case for 1621.....\$5.39

625-T PORTABLE VOLT-OHM-MILLIAMMETER

A highly sensitive 21-range volt-ohm-milliammeter with many outstanding features. It provides the following ranges: 0-2.5-10-50-250-1,000-5,000 volts DC at 10,000 ohms per volt; 0-100 microamperes, 0-1-10-100 ma., 0-1-10 amps. DC; 0-400 ohms (shunt-type circuit), 0-40,000 ohms, 0-4 megohms; 0-2.5-10-50-250-1,000-5,000 volts AC at 1,000 ohms per volt. The attractively designed black molded case and panel afford complete protection for high voltage testing. Has a "Red Dot" Lifetime guaranteed meter with scales over 4 1/2" long in contrasting colors for AC and DC markings. Size of case is 6x5 1/2 x 2 1/2". Convenient handle. Complete with all accessories. Shpg. wt., 7 lbs. **\$21.56**

84-535. NET.....\$21.56



HANDY "LITTLE TRIPPLETS"



\$9.70 EACH

Matched units with 3" Lifetime Guaranteed "Red Dot" meters. Red molded cases. In single units or in combination for every servicing or electrical analyzing problem. 3 1/2" x 5 7/8" x 2 1/8". Ivory panels. Shpg. wt., 4 lbs.

84-520. MODEL 670. Fig. A. An AC Ammeter. This handy little tester has wide uses in countless fields. Self-contained current transformer permits measurements on the following ranges: 0-1-2.5-5-10-25 amperes AC. For operation on 60 cycles AC only.

84-521. MODEL 671. Fig. B. An AC Milliammeter invaluable for radio service, laboratory or experimental work. It permits complete AC milliamperes measurements to be made on eight ranges. The ranges are: 0-5-10-25-50-100-250-500-1,000 milliamperes AC.

84-522. MODEL 672. Fig. B. An AC Voltmeter particularly adapted for testing electrical appliances, motors, etc. The three ranges are: 0-150-300-750 volts AC. These three ranges are those most used in AC voltage measurement work in shop or field.

84-523. MODEL 673. Fig. B. Rectifier-type AC Voltmeter. Ideal for use where limited power is available. Also fine for output measurement work. The eight ranges are: 0-5-10-25-50-100-250-500-1,000 volts AC.

84-524. MODEL 674. Fig. A. A DC Ammeter. Self-contained shunts. No external shunts are required with this meter. The five ranges are: 0-1-2.5-5-10-25 amperes DC.

84-525. MODEL 675. Fig. B. A DC Milliammeter covering all needs in radio servicing and other fields. Ranges are: 0-1-5-10-25-50-100-250-500-1,000 ma. DC.

84-526. MODEL 676. Fig. B. A DC Microammeter. Has self-contained shunts for 5 DC ranges. Can be used for 20,000 ohms per volt work by using external resistors. 0-50-100-250-500-1,000 microamperes DC.

84-527. MODEL 677. Fig. B. A 10-range DC Voltmeter. 1,000 ohms per volt. All resistors are self-contained. Ranges: 0-1-2.5-5-10-25-50-100-250-500-1,000 Volts DC.

84-528. MODEL 678. Fig. B. An Ohmmeter with self-contained batteries. Ranges: 0-1,000-10,000 ohms; 0-1-1-10 megohms.

NET EACH INSTRUMENT.....\$9.70
84-529. Carrying case for any 3 "Little Triplets." 10 1/2" x 8 1/2" x 3 1/2". 2 lbs. NET.....\$2.71

Readrite

TEST EQUIPMENT

432A DIRECT-READING TUBE TESTER



The Readrite Model 432-A is a brand new, quality tube tester. It incorporates a square 3" precision "Red Dot" lifetime guaranteed Triplett meter with a 3-color "Good-Bad" direct-reading scale. Meter has 2 high-quality sapphire jewel bearings. A separate shadow-type AC meter permits accurate line voltage adjustments. An emission type circuit is used for its reliability and ease of operation. The proper voltages as specified by the R. M.A. and the tube manufacturers, are applied to the tube under test. Unsatisfactory tubes are easily detected. The Model 432-A quickly and accurately checks metal, glass, sprayshield, metal-glass, gas rectifier, octal, Loktal, Bantam Jr., high-voltage

age series, 1.4 V. midgets, miniatures, and ballast tubes. Separate plate tests can be made on diodes and rectifiers. A sensitive neon bulb determines the slightest inter-element leakages and shorts. Revised tube charts are furnished free to all registered owners. Attractive black leatherette case with handle and removable cover for counter or portable use. Has roomy compartment for tools and accessories. 10 1/4" x 9 1/4" x 6 1/4". For 110 V., 60 cycles AC. Shpg. wt., 18 lbs.

84-700. NET \$20.31
84-701. Model 432-C. As above but less tool compartment. NET PRICE \$19.26

860 "Big Boy" VOLT-OHM-MILLIAMMETER

A sensational new AC-DC Volt-Ohm-Milliammeter engineered in keeping with today's demands for professional-type test equipment. In spite of its many outstanding features, the Model 860 is priced exceptionally low. It incorporates a Triplett 7-inch "Red Dot" Lifetime guaranteed meter with long, easy-to-read 6-inch scales. The D'Arsonval movement is equipped with two genuine sapphire jewel bearings. DC voltage sensitivity is 5,000 ohms per volt. The Model 860 provides 16 ranges as follows: 0-10-50-250-500-1,000 volts DC at 5,000 ohms per volt; 0-1-10-100 ma. DC; 0-1,500 ohms (shunt-type circuit); 0-750,000 ohms; 0-7.5-15 megohms; 0-10-50-250-1,000 volts AC at 1,000 ohms per volt. A bar type pointer knob permits convenient selection of the various AC, DC, and resistance ranges. Has a knob-operated control for zero adjustment on the resistance ranges. A special chart supplied with the instrument permits decibel readings against AC volts to be made. Ranges are from -20 to +55. Tester has an up-to-the-minute three-tone metal case with maroon body and red panel with white markings and trim. Case size is 11 1/4" x 7 1/4" x 4 1/4". Has strong, leather strap handle. Furnished complete with test leads and battery for 1,500 ohms range. With brackets to permit addition internally of 1-22 1/2 volt battery for 750,000 ohm and 7.5 megohm ranges, or 2-22 1/2 volt batteries which will permit readings on all ranges including 0-15 megohms. See below for batteries. Shpg. wt., 18 lbs.

84-702. NET \$19.26
80-510. No. 4156 Burgess 22 1/2 volt battery. NET EACH \$64c

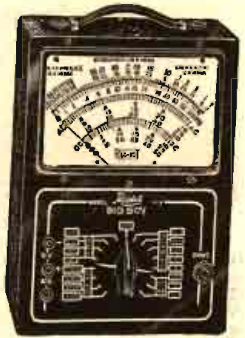

432A-742 TUBE TESTER AND VOLT-OHM-MILLIAMMETER



An outstanding quality test instrument at a price within the reach of everyone. It combines the Model 432-A direct-reading Tube Tester (described above) with an accurate high grade Volt-Ohm-Milliammeter. Uses a 3" Triplett "Red Dot" meter with lifetime guarantee. Ranges of the Volt-Ohm-Milliammeter section

are: 0-10-50-250-500-2,500 V., DC at 1,000 ohms per volt; 0-1-10-100 ma. DC; 0-500 (with 25 ohms at center scale)—100,000 ohms; 0-1.5 megohms and 0-10-50-250-500-2,500 V. AC. The ohmmeter circuit is battery-operated (batteries not supplied) and provides highly accurate resistance measurement scales. Has zero adjustment. Black leatherette-covered case, suitable for both counter and portable use. Removable hinged cover and large compartment for test leads, etc. Silver and black panel. Uses 1-1 1/2 V. Burgess No. 1 and 1-22 1/2 V. Burgess No. 4156. Size 13" x 10 1/4" x 7". For 110-125 V., 60 cycles AC. Shpg. wt., 20 lbs. Less batteries.

84-707. NET \$28.96

557 BATTERY-OPERATED SIGNAL GENERATOR



A battery operated direct-reading all-wave Signal Generator covering from 110 KC to 20,000 KC in 5 bands on fundamentals. Unexcelled for field servicing and a valuable service shop bench instrument. Individually calibrated plug-in type coils, set a new standard for obtaining laboratory accuracy at low cost. Instrument is completely shielded against all static and magnetic fields. Strong signals, both modulated and unmodulated, are available. Perfect attenuation and stability are outstanding features. Free from frequency drift due to output attenuation or battery voltage changes. Black leatherette case 12" x 6 1/2" x 5 3/4". With coils, tubes, batteries and instructions. Shpg. wt., 12 lbs.

84-708. NET \$20.37

POCKET VOLT-OHM-MILLIAMMETERS

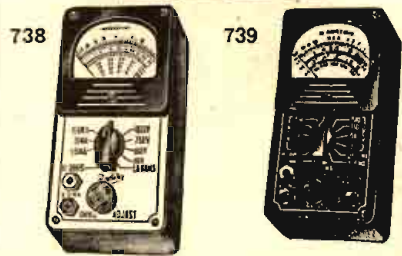

MODEL 739 AC-DC

The Model 739 is a pocket-type volt-ohm-milliammeter with AC and DC ranges. It uses a precision Triplett 3-inch square "Red Dot" Lifetime guaranteed meter. Movement has two high-quality sapphire jewel bearings. Ranges are: 0-15-150-750-1,500 volts DC with a sensitivity of 1,000 ohms per volt; 0-500 ohms (shunt-type circuit); center of scale reads 25 ohms; 0-500,000 ohms (series-type circuit); 0-1.5-15-150 ma. DC; 0-15-150-750-1,500 volts AC. External batteries may be used for higher resistance measurements. The sturdy molded case with round corners is 3 1/4" x 5 7/8" x 2 1/4". Modernistic silver and black panel. All accessories, including test leads, alligator clips, battery, are furnished. Wt., 5 lbs.

84-703. NET \$10.67

MODEL 738 DC

A pocket volt-ohm-milliammeter for DC voltage, current, and resistance measurements. Uses a 3" Triplett "Red Dot" Lifetime guaranteed meter. Reads: 0-15-150-750-1,500 volts DC at 1,000 ohms per volt; 0-1.5-15-150 ma. DC; 0-500-500,000 ohms. Pocket size molded black case with rounded corners, measures 3 1/4" x 5 7/8" x 2 1/4". Modernistic silver and black panel. With test leads, alligator clips, and battery. Shpg. wt., 5 lbs.

84-704. NET \$8.08

TRIPLETT APPLIANCE TESTERS



1270A CIRCUIT ANALYZER

The Model 1270A is an advanced electrical circuit analyzer that measures the wattage consumption, amperes and line voltage of all household appliances and small motors. Ideal for refrigerators, washers, radios, irons, etc. Low scale

range of 0 to 20 watts permits checking the smallest of appliances. Ranges of the Model 1270A are: 0-20-500-1,000-2,000-4,000 watts AC; 0-260 ma., 0-6.5-13-26 amperes AC, and 0-130-260 V. AC. Instrument is fused to prevent damage from accidental overload. The Model 1270A uses a 4" square Triplett "Red Dot" Lifetime guaranteed Dynamometer type meter. Black suede enameled metal case measures 7 1/2" x 6 1/2" x 5 3/4". With a detachable strap handle and removable cover. For 2 or 3 wire, 60 cycle AC. For testing 3-wire 220 volt systems, use 84-516 set of two 3-wire male and female connector cables listed below. With leads for 2-wire circuits. Shpg. wt., 14 lbs.

84-501. NET \$32.18

84-516. Pair of 3 wire male and female connector cables, 4 lbs. PER SET. \$3.62

2000 DUAL TESTER

Combination watt-voltmeter to test power consumption of radio receivers, electric iceboxes, household appliances, and motors under actual operating conditions. The tester contains a wattmeter and a voltmeter of the twin instrument type. Line voltage and wattage may be read simultaneously. Wattmeter ranges are 1500 watts at 220 volts and 750 watts at 110 volts. Current rating of the Model 2000 is 7.5 amperes. The dual voltmeter scale provides readings of 0-130 and 0-260 volts AC. Tester has two toggle switches, one to control the two voltmeter scale readings, and the other to protect the wattmeter during the starting period of the motor load. Leather carrying case; 6 1/2" x 4 1/2" x 3 1/4". 6 lbs.

84-504. NET \$20.84

MODEL 2001

84-505. Same as Model 2000 but has switch to permit use with any current transformer having a 5 amp. secondary for higher wattmeter readings. NET \$22.28

MODEL 2002

84-506. Same as Model 2000 but reads to 10 amperes. Wattmeter ranges are 0-1500-3000 watts. NET \$21.20

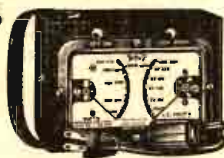

POCKET DC VOLT-OHMMETERS

MODEL 511

A handy pocket-size instrument for DC voltage and resistance testing. Uses a square Readrite meter with full open dial. Reads 0-3-30-300 V. DC, and 0-10,000 ohms. Wood case, 2 3/4" x 2 3/4" x 2". Furnished with self-contained 3 volt battery and leads. Shpg. wt., 3 lbs.

84-705. NET \$3.09

MODEL 510

Similar to the Model 511 described above but has scales reading 0-300 V. DC and 0-10,000 ohms. Black wood case only 2 3/4" x 2 3/4" x 2". With self-contained 3-volt battery for ohmmeter circuit and test leads. 3 lbs.

84-706. NET \$2.44





PRECISION TEST EQUIPMENT

SERIES EV-10 VACUUM-TUBE MULTI-RANGE V.O.M. AND SET TESTERS



This instrument presents a new departure in test equipment. It is a multi-range, electronic volt-ohm-decibel-milliammeter plus a vacuum tube voltmeter, 7" bakelite cased meter. Provides complete testing functions of eight separate units. Features high accuracy and simplicity of operation. The 8 zero-center reading V.T.V.M. ranges are: 0±3, ±6, ±12, ±60, ±300, ±600, ±1,200 and ±6,000 volts DC. Input resistance over 13 megohms up to ±600 volts and over 26 megohms on ±1,200 volt range. Resistance ranges are: 0-2,000-200,000 ohms; 0-2-20-200-2,000 megohms.

Reads 0-3-6-12-60-300-600-1,200 and 6,000 volts AC and DC at 1,000 ohms per volt; 0-600 microamps, 0-3-12-60-300-1,200 ma., 0-12 amps. DC, and -26 to +70 db. in 8 ranges. Has 6 circuit probing, zero-center V.T.V.M. ranges: 0±3, ±6, ±12, ±60, ±300, ±600 volts DC through a special coaxial cable test probe. With tubes, probes, battery, etc. Size: 12 x 10½ x 6". For 115 V., 60 cycles. Shpg. wt., 20 lbs.

84-400. EV-10-MCP. In heavy gauge metal case. **\$48.95 CASH PRICE.**
 Terms: \$9.79 down, \$5.39 monthly for 8 months.
84-417. EV-10-P. As above in portable wood case. **CASH. \$52.87**
 Terms: \$10.57 down, \$5.82 monthly for 8 months.

920 MUTUAL CONDUCTANCE TUBE AND MULTI-RANGE SET TESTERS



A Dynamic Mutual Conductance Tube Tester plus a V.O.M. and 33 range Set Tester. Uses a large 4½" square meter; 400 microamperes full scale sensitivity. Tests all Loktals, Bantam Jr., "S," Television amplifiers, Regular octals (MG, G, and Metals), Glass miniature, Hearing aid, Button-type 7 pin, and Ballast tubes. Tests miniature screw base and bayonet type pilot lights. Accommodates all filament voltages from 1.4 to 120 volts. Sensitive Neon indicator will detect shorts and leakages. Built-in double window roller tube chart. Ranges are: 0-12-60-300-600-1,200-3,000 V. AC and DC at 1,000 ohms per volt; 0-1.2-12-120-600 ma. DC; 0-12 amps. DC; 0-400-100,000 ohms; 0-1-10 megohms; 6 db. ranges from -10 to +64; 6 output ranges. Tests radio batteries under load. For 110 V., 60 cycles. Shpg. wt., 21 lbs.

84-407. 920P. Portable. Hardwood case, 12x13x6".
84-408. 920C. Counter Type. Size, 16x12x8". 22 lbs. **\$58.75 CASH PRICE, EITHER MODEL.**
 Terms: \$11.75 down, \$6.47 monthly for 8 months.

WE CAN SUPPLY ALL "Precision" PRODUCTS
 Send for Complete Precision literature.
 37-105. Precision Catalog—Sent FREE

E200 SIGNAL GENERATOR



A Precision Signal Generator covering from 90 KC to 88 MC in 6 bands. Direct-reading full-vision dial, 6½" dia. A vernier permits reading to 1 part in 1,000. Designed for Servicing by Signal Substitution, the E200 supplies AVC voltage which is adjustable to the actual AVC voltage developed by the receiver. A switch provides 4 outputs, unmodulated RF, 400 cycle 0-100% modulated RF, external modulated RF, and 400 cycle audio. Has calibrated RF attenuator. In black ripple steel case. Size, 12" x 10½" x 6". With tubes, Co-axial cable, and a book describing the method of Servicing by Signal Substitution. For 115 V., 60 cycles. 20 lbs. **\$39.15**
84-409. CASH PRICE.
 \$7.83 down, \$4.31 monthly for 8 months.

SERIES 832 31-RANGE AC-DC TESTER

A new all-purpose test instrument at a remarkably low price. Incorporates all of the fine features found in Precision's line of testing equipment. Uses a large 3½" meter with full length, easily read scales. A rotary selector switch makes instantly available the desired range. Two polarized pin jacks provide all measurements with the exception of the high AC and DC voltages. Shunts and multipliers are held to an accuracy of 1% or better. Ranges are: 0-6-30-150-300-600-1,200 volts DC at 1,000 ohms per volt; 0-12-60-300-600-1,200-2,400 volts AC at 500 ohms per volt; 0-1.2-12-120-600 ma.; 0-5,000, 500,000 ohms with self-contained battery, 0-5 megs. with external battery; -10 to +62 db. Complete with internal battery. Walnut finished hardwood case, 7" x 4½" x 3". Shpg. wt., 4 lbs. **\$16.61**
84-410. NET.



SERIES 834, TO 6,000 VOLTS
84-411. Same as 832 but reads: 0-12-60-300-600-1,200-6,000 V. AC and DC at 1,000 ohms per volt; 0-1.2-12-60-600 ma. DC; 0-5,000-500,000 ohms; 0-5 megohms; -10 to +70 db; 6 output ranges same as AC volts. Hardwood case, 7" x 4½" x 3". Shpg. wt., 4 lbs. With battery. **NET. \$19.55**

844 VOLT-OHM-DECIBEL-MILLIAMMETER—34 RANGES

Features a 4½" precision type meter having a sensitivity of 400 microamperes. Ranges: 0-12-60-300-600-1,200-6,000 V. AC and DC at 1,000 ohms per volt; 0-1.2-12-60-300-1,200 ma. DC; 0-12 amps. DC; 0-400-100,000 ohms; 0-1-10 megs.; -12 to +70 db. in 6 steps and 6 output ranges same as AC volts. Walnut-finished hardwood case with removable cover and carrying handle. Provision for mounting ohmmeter batteries (4½ and 45 volts) inside of case. Overall size, 9" x 10" x 6". Less batteries and test leads. Uses 1-80-515 and 1-80-517 batteries. See page 123. Wt., 9 lbs. **\$26.41**
84-401. 844P. NET.
84-402. MODEL 844L. In hardwood case as illustrated below. Without cover and compartment. 7½" x 8½" x 4". **\$24.45**
 Less batteries. **NET.**



845 41-RANGE TESTERS

A compact multi-range tester. Uses a 4½", 200 microamp meter. Ranges are: 0-12-60-300-600-1,200-6,000 V. AC and DC at 1,000 ohms per volt and same ranges DC at 5,000 ohms per volt; 0-2-20-200,000 ohms; 0-2-20 megohms; 0-300-microamps; 0-1.2-12-60-300-1,200 ma., 0-12 amps. DC; -12 to +70 db, and 6 output ranges. Uses 1-80-515 and 1-80-517 batteries (not supplied). See page 123. In hardwood case, 7½" x 8½" x 4". 7 lbs. **\$28.37**
84-403. Series 845L. NET.
84-404. Series 845P. Port- able case. Wt., 9 lbs. **NET. \$30.33**



SERIES 856 44-RANGE SUPER-SENSITIVE TESTERS

84-405. MODEL 856P. Same as 845 above but reads: 0-3-12-60-300-600-1,200-6,000 V. AC and DC at 1,000 ohms per volt and same ranges DC at 20,000 ohms per volt; 0-60-300 microamps, 0-3-30-120-600 ma., 0-12 amps. DC; 0-6,000-600,000 ohms; 0-60 megohms; -12 to +70 db. Portable wood case, 9 x 10 x 6". With batts. **\$39.15** and leads. 11 lbs. **CASH.**
\$7.83 down, \$4.31 monthly for 8 months.
84-406. MODEL 856L. Same as 856P but less cover. Size, 7½" x 8½" x 4". 9 lbs. **CASH PRICE.**
\$7.44 down, \$4.09 monthly for 8 months.

SERIES 910 DYNAMIC MUTUAL CONDUCTANCE TUBE TESTERS

The 910 employs an exclusive circuit which effectively tests all receiving tubes. The automatic push-button system affords extreme flexibility for non-obsolete tube analysis and ability to accommodate future tube releases. Dual selector switches locate terminals of all filaments. Uses 3" square meter. Accommodates all filament voltages from 1.4 to 120 volts. Accurately tests all Local, Bantam Jr., "S," Television amplifiers, Octals (MG, G, and M), Spray shield and Glass types. Roll-type tube chart. Hardwood case. Size: 12" x 13" x 6". For 115 V., 60 cycles. Shpg. wt., 20 lbs. **\$37.19**
84-412. 910P. Portable.
84-413. 910C. Counter. **\$37.19**
 16" x 12" x 8". **CASH.**
\$7.44 down, \$4.09 monthly for 8 months.
84-414. Model 910MCP. In open portable-type metal case as illustrated below. Size: 12" x 10½" x 6". 19 lbs. **\$33.27**
NET.

912 TUBE TESTER WITH 4½" METER

A dynamic mutual conductance tube tester with many outstanding features. Uses a large 4½" square meter. The 912 tests all tubes with filaments from 1.4 to 117 volts. The flexible automatic push-button system and the dual free-point filament terminal selection assures obsolescent-free operation. A sensitive neon bulb checks cathode and inter-element leakage and shorts. Tests all portable radio batteries under load. Line voltage adjustment is read directly on meter. The double window roller tube chart provides speedy reference. In open portable metal case, 12 x 10½ x 6". For 115 V., 60 cycles. 19 lbs. **\$37.19**
84-416. MODEL 912-MCP.
CASH PRICE.
\$7.44 down, \$4.09 monthly for 8 months.
84-415. MODEL 912P. Same as 912MCP but in hardwood portable case with cover, 12 x 13 x 6". Shpg. wt., 19 lbs. **\$41.11**
CASH PRICE.
\$8.22 down, \$4.53 monthly for 8 months.





MODEL 411 SUPERTESTER

The Dependable Model 411 is one of the most versatile instruments ever produced. It is ideal for television and radio servicing, ham work and general industrial use. Outstanding features are: bakelite jacks providing a large safety margin when measuring high voltages; high current ranges, both A.C. and D.C. for motor work; low ohmmeter range for voice coils; high resistance contacts, etc., and high ohmmeter ranges for checking leaky condensers. Uses a 3" square meter with a sensitivity of 5,000 ohms per volt. Ranges are: 0-10-100-250-1,000-5,000 volts A.C. and D.C.; 0-200 microamps D.C.; 0-10-100 ma., D.C.; 0-400-40,000-4,000,000 ohms; -10 to +69 db. in 5 steps; 0-1-10-25 amps. D.C.; 0-500 ma. A.C. and 0-2.5-5-25 amps. A.C. Output meter ranges same as A.C. volts. Center reading on low ohm range is 5 ohms. With batteries. Wood case measures 7 7/8" x 5 1/2" x 3 1/2". Wt., 3 lbs.

84-200. MODEL 411. NET. \$17.49
84-201. MODEL 411P. Same as Model 411 but in a portable hinged-cover, solid walnut case. **NET. \$19.35**

414P UNIVERSAL MULTITESTER



The Series 414 is a multi-range tester offering many unique advantages. The 4 1/2" D'Arsonval meter has a 450 microampere movement. A new system for AC measurements provides higher accuracy and greater sensitivity than is obtainable with copper oxide rectifiers. The rectifier in the Model 414P is more

rugged, more sensitive, simpler to replace, and more economical. It is not subject to the frequency, wave form and temperature errors inherent in copper-oxide rectifiers. AC scales coincide with the DC scales and so prevent crowding. An outstanding advantage of the 414 is its use as a direct-reading capacity meter. Ranges are: 0-.03-.3-3-30-300 mfd. in 5 ranges. 5 ohmmeter ranges provide readings from 0 to 15 megohms. Center of low ohm scale reads 2.5 ohms. 5 AC and DC voltage scales from 0 to 5,000 volts. Sensitivity is 2,000 ohms per volt. Six DC current ranges read up to 25 amperes. Also reads inductance from .15 to 1,000 millihenries, and from .25 to 10,000 henries. Supply line and meter are fused. For 115 V., 60 cycles. Shpg. wt. 9 lbs.

84-202. Model 414P. Portable model. Size: 9 1/4" x 12 1/2" x 6". Solid maple case. **NET. \$25.97**
84-203. Model 414. Open face bench type. Size: 9 1/2" x 9 1/4" x 5 1/4". **NET. \$23.47**



432 TROUBLE SHOOTER

Here is an instrument that is priced lower than any other type of D'Arsonval volt-ohm-milliammeter. The 432 has the following ranges: 0-5-50-500-1,000 volts D.C. at 1,000 ohms per volt; 0-500-50,000-500,000 ohms with self-contained batteries; and 0-1-10 ma., DC. Center scale reading of low-range ohmmeter circuit is 10 ohms. Not necessary to use test prods for zero-adjusting the 3 ohmmeter ranges. Has an attractive etched panel and a hard wood case with natural finish. 6" x 3" x 2 1/4". Wt., 3 lbs.

84-204. NET. \$6.61



802 TUBE AND SET TESTER

A high-grade instrument combining an ultra-modern tube tester and a V.O.M. The 4 1/2" rectangular D'Arsonval meter with sapphire jewels has extra-long multiple scales in 3 colors. Tube tester section tests all old and new tubes, including miniatures, according to RMA standards and provides filament voltages up to full line voltage; tests all ballasts; hot inter-element short and leakage tests on each individual element; continuous line voltage regulation from 103 to 135 volts; a noise and hum test and individual tests of multi-purpose tubes. Meter protected by fuse. Unique AC voltage measurements have linear scales to coincide with DC ranges. Self contained power supply. The V.O.M. ranges are: 0-10-50-500-1,000 V. DC at 1,000 ohms per volt; 0-1-10-100-1,000 ma., DC; 0-10 amps. DC; 0-500-5,000 ohms; 0-1-10 megohms; 0-10-50-500-1,000 V. AC; -8 to +55 db. in 4 ranges and 4 output ranges, same as the AC volt scale. Low ohm scale reads 5 ohms center. Also checks condenser leakage. Panel in frosted silver, black and blue. Case with hinged cover; 12" x 12 1/2" x 6". Power line is doubly fused. For 115 V., 60 cycles. With test leads. Wt., 12 lbs.

84-205. NET PRICE. \$29.35

802A TUBE TESTER AND PLUG-IN SET ANALYZER

The Model 802A is a combination tube tester and plug-in set analyzer. It incorporates all of the desirable features of the Model 802 described above plus a plug-in type analyzer unit which is built into the cover of the instrument. The plug-in set analyzer permits voltage, current and resistance measurements to be made at the terminals of the sockets in the receiver. Most measurements can be made while the receiver and circuits are in operating condition. It is not necessary to remove the chassis from the cabinet. The Model 802A is supplied with all accessories, including latch lock adapters, rectifier tube, batteries, test leads, etc. Size: 12 x 12 1/2 x 6". For 115 V., 60 cycles. Shpg. wt., 13 lbs.

84-206. CASH PRICE. \$40.67
\$8.13 down, \$4.48 monthly for 8 months.



433 SPEED MULTIMETER

A Dependable Multimeter in extremely compact form. Uses a 3" square meter with a guaranteed accuracy within 2%. Has long, easy-reading scales. Exceptionally low price without sacrifice of high quality. Ohmmeter shorting switch allows convenient zero ohms adjustment. Makes it unnecessary to short test leads. Ranges are: 0-5-50-500-1,000 V. DC at 1,000 ohms per volt; 0-1 ma. DC; back up low ohm scale, 0-500 ohms; conventional, 0-500,000 ohms. The instrument is housed in a handsome hardwood case, 6" x 3" x 2 1/4". Weighs only 2 1/2 ounces. Beautifully etched front panel with frosted silver finish. With self-contained battery. Shipping weight, 2 lbs.

84-207. NET. \$6.81



446 AC-DC MULTITESTER

The 446 is the equivalent of 25 separate units housed in a single case of convenient size. The 3-inch square D'Arsonval meter with bakelite case has a sensitivity of 1,000 ohms per volt. Ranges are as follows: 0-5-50-250-500-2,500 volts DC; 0-1-10-100-1,000 ma. DC; 0-10 amps. DC; 0-10-100-500-1,000 volts AC; 0-500-100,000 ohms, 0-1 megohm; -8 to +15, +12 to +35, +26 to +49, +32 to +55 db., and 4 output ranges same as the AC volts. Easily read scales on the multi-colored dial. The low range ohmmeter scale is of the low-drain back-up type and reads as low as .1 ohm. Center of the scale reads 10 ohms, making it ideal for measuring voice coils, shorted turns, poor contact resistance, etc. A selector switch on the attractively finished front panel provides convenient operation. Case measures 3" x 8 1/2" x 5". Comes with self-contained batteries for ohmmeter ranges. Shpg. wt., 4 lbs.

84-208. NET. \$10.73

446P AC-DC MULTITESTER

Same as above, but in portable solid walnut case with hinged cover and latch. Set of high-quality test probes included. Case has compartment for test prods, pliers, screwdrivers, etc. Instrument also has a convenient carrying handle. Overall dimensions of case: 8 1/2" x 6 1/2" x 4 1/2". Shpg. wt., 4 1/2 lbs.

84-209. NET. \$12.25

413 AC-DC POCKET MULTITESTER

A V.O.M. with a 3" 2,500 ohm-per-volt meter. Reads 0-10-50-250-1,000-5,000 Volts DC; 0-10-100-1,000 ma. DC; 0-10 amperes, DC; 0-500-100,000-1,000,000 ohms and 0-400 microamps DC; 0-10-50-250-1,000-5,000 Volts AC; -10 to +69 db. in 5 steps, and 5 output meter ranges, same as AC volts. Wood case, 3 1/4" x 6" x 2 1/4". With batteries. Shpg. wt., 3 lbs.

84-210. NET. \$13.67

413P MULTITESTER

Identical to the Model 413 described above except that it is supplied with a hand-rubbed, piano finish, solid walnut case, with hinged cover and latch. Has compartment for test leads which are furnished.

84-211. NET. \$15.63



456 AC-DC UNIVERSAL TROUBLE SHOOTER

The 456 is "tops" in a miniature AC-DC V.O.M. The accurate D'Arsonval meter has a sensitivity of 1,000 ohms per volt. Accuracy guaranteed within 2%. Ranges are: 0-5-50-500-1,000 V. DC; 0-1-10 ma. DC; 0-5,000-500,000 ohms; 0-5-50-500-1,000 V. AC; and -12 to +8, +8 to +28, +28 to +48, and +34 to +54 db. With self-contained battery for all ohmmeter ranges. Has special ohmmeter shorting switch which eliminates the necessity of shorting test lead prods when making zero adjustments. In hardwood case, 6" x 3" x 2 1/4". Shpg. wt., 3 lbs.

84-212. NET. \$8.57

456P TROUBLE SHOOTER

Same as the Model 456 described above except housed in a portable hinged-cover case of solid walnut, hand-rubbed. Size of case is 6 1/2" x 3 1/2" x 4 1/4". Shpg. wt., 3 1/2 lbs.

84-213. NET. \$9.75



661 ELECTRONIC MULTITESTER

The Model 661 is an electronic AC-DC vacuum tube voltmeter, ohmmeter and capacity meter, offered at the price of a voltmeter alone. This instrument permits you to make tests on any AM, FM, television, or amplifier circuit while the circuit is "hot." You can make these tests without disturbing circuit constants. A D'Arsonval type meter provides clear, quick readings on the 4 1/4" scale. Meter is accurate to 2% of full scale and multiplier resistors to within 1%. Circuit used affords maximum protection against burnout of meter. Ranges of the 661 are: 0-6-30-150-600-1,500-6,000 volts DC; sensitivity on high ranges is 160 megohms—low ranges, 16 megohms; 0-6-30-150-600-1,500-6,000 volts AC; sensitivity on high ranges, 160 megohms—low ranges, 16 megohms with input capacity of only .00005 mfd.; 0-1,000-10,000-100,000 ohms, 0-1-10-100-1,000 megohms; 0-.001-.01-.1-1-10-100-1,000 mfd. No test leads to short and no resetting when changing ranges. No danger of shock on the low capacity and high ohm ranges. All of the above ranges are direct-reading. The attractively finished case measures 9 1/4" x 9 1/4" x 7 3/4". With 2 high-voltage test leads and a special signal-tracing probe for making measurements without disturbing circuit. For 115 V., 60 cycles. Shpg. wt., 10 lbs. **\$34.25**

84-214. NET.....



702 SIGNAL GENERATOR

Continuously variable from 95 KC to 25 MC in 5 bands on fundamentals and to 100 MC on harmonics. Calibrations are etched directly on the panel. Tuning is direct or by planetary drive. Output unmodulated or modulated 30% at 400 cycles. Automatic shorting of coils not in use prevents dead spots. 400 cycle supply is available for external use, 6 volt maximum. Has provisions for applying external modulation from outside sweep circuit for oscilloscope work. Excellent shielding by leaded steel case and chassis. Leakage eliminated by separate shielding of coil assembly, attenuator and RF circuits. Attenuation in approximate microvolts by five step ladder-type attenuator, 1 to 500,000. Power supply is electrostatically shielded and thoroughly filtered which eliminates feedback through the line. Doubly fused. Size, 8" x 11 1/4" x 5". For operation on 115 V., 50-60 cycles. Shpg. wt., 15 lbs. **\$24.94**

84-215. NET.....

415 COIN-MACHINE TESTER

Here is an instrument specifically designed to meet the requirements of coin machine servicing. It quickly and economically tests the electrical circuits of pin-ball games, "juke" boxes, phonographs, and other coin machine devices and accessories. 3" D'Arsonval type meter. Tests for opens, shorts, socket voltages, AC and DC supply voltages; continuity and resistance of relays, contacts, coils, resistors, chokes, and transformers, condenser leakage, etc. Jacks are provided for headphone testing. Switch selects desired range. Attractive hardwood case, 6" x 3" x 2 3/4". Shpg. wt., 3 lbs. **\$10.24**

84-229. Model 415. NET.....

84-231. Model 415P. As above but in hinged cover portable case, 6 x 4 1/2 x 4". Shpg. wt., 3 lbs. NET.....**\$11.51**

84-229. Model 415. NET.....



803 TUBE TESTER AND V-O-M

A combination tube tester and V-O-M in one compact, portable unit. It employs the famous Dynoptimum circuit for testing all types of receiving tubes and provides for filament voltages up to 117 volts. Has hot inter-clement short and leakage tests for individual tube elements. Checks at standard RMA plate voltages and loads. Also has provisions for testing ballast tubes. The 4 1/2" D'Arsonval meter with sapphire bearings has extra-long multiple scales in three colors. Meter is fuse protected. The V-O-M provides the following ranges: 0-10-50-500-1,000 V. DC at 1,000 ohms per volt; 0-1-10-100-1,000 ma., 0-10 amps. DC; 0-500-5,000 ohms; 0-1-10 megohms; 0-10-50-500-1,000 V. AC; -8 to +55 db. in 4 ranges and 4 output ranges. Has provision for checking condenser leakage. Medium and low ohms ranges are battery-operated. High ranges have self-contained power supply. Case with compartment, 14 1/4" x 13" x 6". With test leads, 115 V., 60 cycles. Wt., 13 lbs. **\$35.23**

84-217. NET CASH.....

\$7.05 down, \$5.00 monthly for 6 months.

84-217. NET CASH.....

803A TUBE-SET TESTER

This combination consists of the Model 803 Tube Tester and V-O-M described above plus the Model 506 Plug-in Analyzer described below, built into the cover of the instrument. It permits measurements to be made at the socket terminals of set. Supplied with latch lock adapters, rectifier tube, batteries, test prods, etc. Size: 14 1/4" x 13" x 6". For 115 V., 60 cycles. Shpg. wt., 15 lbs. **\$46.55**

84-218. NET CASH.....

\$9.31 down, \$5.12 monthly for 8 months.

84-218. NET CASH.....

MODEL 506C ANALYZER UNIT



An improved multiple selector circuit system which, when used with a V-O-M, will provide a comprehensive free point, set tester. Permits voltage, current, resistance, and capacity metering at all socket terminals. Has a 10-wire cable and a spare terminal on the panel. Case is 3" deep —panel size, 5 5/8" x 7 1/2". With toggle latch, plug and 7 adapters. 3 1/2 lbs. **\$12.40**

84-220. NET.....

84-219. Model 506. Same as Model 506C described above but less case. NET **\$11.42**

84-220. NET.....

417 APPLIANCE TESTER



The Model 417 measures voltage, current, and watts on either AC or DC. All measurements are on 4 easily read scales. Ranges of the Model 417 are as follows: 0-250 volts AC or DC; 0-30-120-600-3,000 watts at 120 volts AC or DC; 0-60-240-1,200-6,000 watts at 240 volts AC or DC; 0-1-5-25 amperes AC or DC. With power-factor classification chart and correction curves for power-factor and line voltage. Size, 6" x 3" x 2 1/4". Shpg. wt., 3 lbs. **\$10.54**

84-221. NET.....

84-222. Model 417P. Portable in hinged cover case. 6" x 4 1/2" x 4". 3 lbs.**\$11.71**

84-221. NET.....

84-222. Model 417P. Portable in hinged cover case. 6" x 4 1/2" x 4". 3 lbs.**\$11.71**

WE CAN SUPPLY ALL "Dependable" PRODUCTS. Send for Complete Literature. 37-049. RCP Literature—Sent FREE



MODEL 309C TUBE TESTER

A new Dynoptimum Tube Checker providing reliable performance at low cost. 3" square D'Arsonval meter. Tests metal, M.G., glass, gas rectifiers, octal, loctal, single ended, bantam jr. and miniature tubes. Gives filament voltages up to full line voltage. Tests are made under RMA specified plate voltages and loads; considered the finest co-relative test. Provision for audibly checking noisy tubes. A Neon indicator is used for hot inter-clement shorts and leakages. Line voltage is adjustable from 105 to 135 volts and is indicated directly on meter, assuring accurate readings. Size 9" x 12" x 5". For 115 V., 60 cycles. Shpg. wt., 10 lbs. **\$17.59**

84-223. Model 309C. Counter Model. NET.....

84-224. Model 309P. Portable Model. Size, 11 1/4" x 12" x 7". 12 lbs. NET....**\$19.55**

84-223. Model 309C. Counter Model. NET.....

84-224. Model 309P. Portable Model. Size, 11 1/4" x 12" x 7". 12 lbs. NET....**\$19.55**



MODEL 310P

The famous Dynoptimum Tube Tester combined with the Rolindex Chart in one convenient instrument. Tube tester characteristics are identical with Model 309 listed above. A free tube setting and information service will be supplied for one year to all registered owners. Neon lamp indicates shorts and leakages; jewel light indicates "on" or "off." Line voltage is indicated directly on the 3" square meter. Size 13 1/4" x 13" x 4 3/4". Shpg. wt., 12 lbs. **\$25.43**

84-225. Portable-Counter Model. NET.....

84-226. Identical with above, except with 4 1/2" rectangular meter. 14 lbs. NET **\$27.39**

84-225. Portable-Counter Model. NET.....

84-226. Identical with above, except with 4 1/2" rectangular meter. 14 lbs. NET **\$27.39**

MODEL 310C COUNTER TESTER

Sloping front, 3" meter and Rolindex chart. Includes free new tube listing service. Size, 11 1/2" x 13 1/2" x 7 1/4". **\$23.47**

84-227. NET.....

84-228. As above but with 4 1/2" meter. NET.....**\$25.43**

84-227. NET.....

84-228. As above but with 4 1/2" meter. NET.....**\$25.43**

MODEL 313C

A push-button operated tube tester and merchandiser which will enhance any sales counter. The 9" rectangular meter is highly impressive and attractive. Incorporates all the fine features of the Model 310, described above, including the speedy Rolindex tube chart. Full tube data service with one new roll chart is supplied free for one year. Beautifully finished case measures 11" x 18 1/2" x 7 1/2". For 105-135 volts, 60 cycles. Shpg. wt., 18 lbs. **\$32.29**

84-216. NET.....

84-230. Model 313P. Same as the Model 313C above except in combination portable-counter case with compartment for tubes, tools, etc. Leatherette finish. Size: 12" x 18 1/2" x 9". Shpg. wt., 20 lbs. NET.....**\$35.23**

84-216. NET.....

84-230. Model 313P. Same as the Model 313C above except in combination portable-counter case with compartment for tubes, tools, etc. Leatherette finish. Size: 12" x 18 1/2" x 9". Shpg. wt., 20 lbs. NET.....**\$35.23**



SUPREME Test Equipment

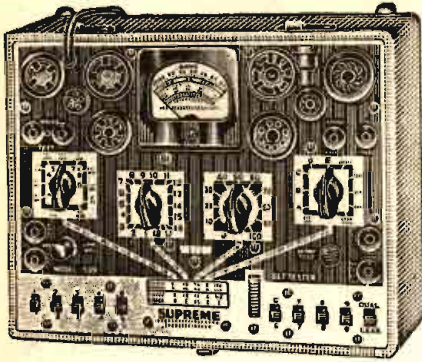

589 TUBE AND BATTERY TESTER

The 589 Supreme Tester provides a complete test of all of the newest as well as all of the older type tubes. Each tube is tested under proper load and correct anode potential. 3" meter with direct-reading scales. The Supreme 589 also checks all 1.5, 4.5, 6, 45 and 90 volt portable radio batteries. Brown luggage-type case with removable cover. Size is 11 1/4" x 9 1/4" x 5 1/4". For 115 V., 60 cycles AC. Shpg. wt., 12 lbs.

84-800. NET CASH.....\$32.83
\$4.00 down, \$4.10 monthly for 8 months.

589 IN METAL CABINET

84-801. Model 589. With 7" meter in metal cabinet. Wt., 14 lbs. **NET.....\$43.07**
\$5.00 down, \$4.33 monthly for 10 months.

84-802. Model 589. With 9" meter in metal cabinet. Wt., 14 lbs. **NET.....\$46.01**
\$5.00 down, \$4.66 monthly for 10 months.

MODEL 589 AND 599 TESTERS

Quality instruments by Supreme incorporating exclusive engineering and design features that anticipate tube and circuit characteristics for years to come. You can buy these instruments with full confidence that they cannot become obsolete. Only Supreme provides the filament **Varivolt** system; allows the selection of any filament voltage from 1/4 to highest value used. Supreme continues the "double floating" filament return selector circuit which re-connects all sockets for possible future tube base changes. Tube tester in both instruments provides a sensitive leakage test of all tubes, present and future.

MODEL 599 TUBE AND SET TESTER

The Supreme 599 combines all the features of the 589 described at left, with a multi-range Volt-Ohm-Milliammeter. It is ideally suited for any type of radio service work. The various ranges are as follows: 0-6-15-150-600-1,500 V. DC at 1,000 ohms per volt; 0-6-15-150-600 V. AC; 0-6-60-600 ma. DC; 0-200-20,000 ohms, 0-2-20 megohms, and 0-6-15-150-600 output voltage ranges. Readings as low as .2 volts are easily read on both the AC and DC scales. The copper-oxide rectifier for AC ranges is fully protected from overload damage. Low range of ohmmeter reads 3.5 ohms at center scale. Also has provision for testing portable "A" and "B" batteries under load. The 599 provides an excellent means for checking leakage of paper condensers by means of the highly sensitive 20 megohm range. This is a much better method than using a neon lamp as the ohmmeter is calibrated. Leakage in electrolytic type condensers can also be readily checked. Case, size, weight, etc., identical with the Model 589 described at left. With instructions. For 115 V., 60 cycle AC.

84-805. NET CASH PRICE.....\$42.63
Terms: \$5.00 down, \$4.29 monthly for 10 months.

MODEL 599 IN METAL CABINET

84-806. Model 599. With 7" meter in metal cabinet for counter or shop use. Wt., 20 lbs. **CASH PRICE.....\$53.85**
Terms: \$6.00 down, \$4.54 monthly for 12 months.

84-807. Model 599. With 9" meter in metal cabinet for counter or shop use. Wt., 20 lbs. **CASH PRICE.....\$56.59**
Terms: \$7.00 down, \$4.71 monthly for 12 months.



METAL CABINETS

Models 589 and 599 testers are also available in attractive metal cases with 7" or 9" illuminated meters. They may be used in either a vertical or horizontal position by simply reversing the instrument panel. The large meter scales are easily read 4 or 5 feet away from the instrument. Both large meter models have two neon lamps; one has the recommended RMA 200,000 ohm sensitivity; the other has a sensitivity of 2,000,000 ohms which is useful for checking inter-element leakages in tubes where exceptionally low noise and hum level is necessary, such as in high-gain audio amplifiers, etc.



MODEL 504A PORTABLE LAB.

A portable testing laboratory combining an up-to-date Tube Tester with a 29-range Multimeter. Push-button selector system. The 504A provides correct filament voltages from 1/4 to full line voltage. Improved circuit accurately tests all types of tubes. A neon lamp provides two leakage tests. 4" square meter has "Good-?-Bad" scale. The Multi-meter reads 0-5-25-100-250-500-1,000-2,500 volts DC at 1,000 ohms per volt; 0-500 microamps., 2.5-10-50-250 ma., and 0-1-10 amperes DC; 0-5-10-50-250-1,000 volts AC; 0-5-10-50-250-1,000 volts AC for output meter use. Ohmmeter has 5 ranges: 0-200-2,000-20,000 ohms, 0-2-20 megohms. Dry batteries tested under load. Condition indicated on "Good-?-Bad" scale. Condenser leakage test on "Good Capacitor—Bad Capacitor" scale with voltages from 25 to 450. Oak case, hinged cover; black panel, aluminum trim, red and ivory fittings. Size, 14 1/2" x 12 1/2" x 6". For 110-130 V., 60 cycles AC. Wt., 21 lbs. **84-810. CASH PRICE.....\$71.05**
\$8.00 down, \$5.98 monthly for 12 months.

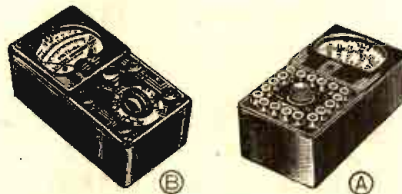

POCKET MULTIMETERS

MODEL 542. Fig. A. Here is an extremely compact, portable pocket laboratory at a very low price. Has a knife-edged pointer to reduce parallax to a minimum. The 3" square meter has an accurate 200 microampere movement with a sensitivity of 5,000 ohms per volt. The 24 ranges of the instrument are as follows: 0-3-6-30-150 ma., DC; 0-6-150-300-1,500 volts DC; 0-2,000-20,000-200,000 ohms and 0-2 megohms; 0-6-30-150-600 volts AC; 4 decibel ranges from -6 to +50, and 4 output ranges which are the same as the AC volt scales. All of the ohmmeter ranges, including the 0-2 megohm range, are operated by self-contained batteries. The durable black molded bakelite case has attractive metal panel. Size only 3" x 5 1/4" x 2 1/4"; weighs only 23 ounces. Supplied complete with self-contained batteries. Wt., 2 lbs. **84-815. NET.....\$17.59**

MODEL 543. Fig. B. A compact instrument at a remarkably low price. It uses a full size 3" one mil meter with a sensitivity of 1,000 ohms per volt. A single rotary type switch provides the following ranges: 0-15-150-600-3,000 V. DC; 0-6-60-600 ma., DC; 0-15-150-600-3,000 V. AC and 0-2,000-200,000 ohms. Complete with self-contained batteries. Case measures 3" x 5 1/4" x 2 1/4". Shpg. wt., 2 lbs. **84-816. NET.....\$13.47**



MODEL 592 SET TESTER

Double meter sensitivity. Meter movement is 40 microamperes, providing a sensitivity of 25,000 ohms per volt. Also provides voltage tests at 1,000 ohms per volt. 4" square precision meter. Larger wire on moving coil and larger hair springs provide maximum protection. Test prods remain in one pair of pin jacks for all readings except the high amperage range which is provided with special heavy-duty binding posts. Speedy, dependable operation is obtained by the use of 14 push-button switches; simply push one button on each side of meter, and any one of 46 ranges is instantly available. Button switches are of the self-locking industrial type. Forty-six ranges are as follows: 0-70-700 microamps., 0-7-35-140-350 ma.; 0-1-4-14 amps. DC; 0-3-5-7-35-140-350-700-1,400 volts DC at 25,000 ohms per volt and duplicated at 1,000 ohms per volt; 0 to 500-5,000-50,000-500,000 ohms, 0-5-50 megohms, all from self-contained battery supplied with instrument; 0-7-35-140-350-700-1,400 volts AC; 6 Output ranges, -10 to +46 db. Size, 7 1/2" x 9" x 6 1/4". Wt., 10 lbs. **84-820. CASH PRICE.....\$47.53**
\$6.00 down, \$4.74 monthly for 10 months.

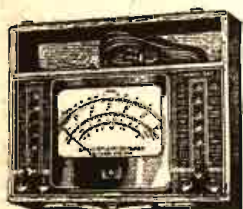

MODEL 547 MULTIMETER

Incorporates the most convenient method of range and circuit selection. Has a large 7" illuminated meter. The 36 ranges are 0-6-30-150-300-600-3,000 V. DC at 1,000 ohms per volt; 0-6-30-150-300-600 ma. DC; 0-6-30-150-300-600-3,000 V. AC; 0-2,000-20,000-200,000 ohms, 0-2-20 megohms; -10/+4/+18/+32/+38/+44 db.; 0-2-2-20 mfd., and 0-6-30-150-300-600-3,000 output volts. Beautiful oak carrying case with large compartment for test leads and other accessories. 13 1/4" x 11 1/2" x 5". For 115 V., 60 cycles AC. Shpg. wt., 12 lbs. **84-825. NET CASH PRICE.....\$39.15**

Terms: \$5.00 down, \$4.87 monthly for 8 months.
84-826. Same as above but in metal case. **CASH.....\$36.75**
Terms: \$5.00 down, \$4.53 monthly for 8 months.

549 ELECTRONIC VOLTMETER

84-830. A 28-range volt-ohm-milliammeter. Reads to 6,000 V. DC; 500 V. AC; 1,000 megohm; 15 amps DC. Has high input impedance of 15,000,000 ohms on DC volts. Center-reading voltage scales. Oak case. **\$45.81**
Shpg. wt., 10 lbs. **CASH.....\$45.81**
\$5.00 down, \$4.64 monthly for 10 months.

84-831. Model 549 Electronic Voltmeter. Same as 84-830 but in attractive metal case. Wt., 10 lbs. **CASH.....\$43.07**
\$5.00 down, \$4.33 monthly for 10 months.



ALLIED can supply all Supreme test units. This equipment is available on convenient time payments. Write for application blank. Send deposit with order for quick service.

37-077. Literature on Supreme Instruments—Sent FREE.

DYNAMIC SIGNAL TRACERS



MODEL 562 AUDOLYZER

The Supreme Audolyzer is the fastest low-priced dynamic test instrument on the market. This new tester actually allows you to hear the demodulated signal from a station or test oscillator at consecutive points as it passes through the receiver. It not only determines the presence or absence of the signal in any part of the set, but it also indicates the quality of the signal, whether it is distorted, whether there is hum, etc. In none of these tests is the receiver de-tuned by the application of the probe. Consists of a high-gain tuned amplifier, covering all RF, IF, and SW frequencies in 5 bands, 100 KC to 15 MC. This enables you to determine the unknown frequency—oscillator, RF, or IF, to which any circuit is tuned. Complete with demodulator, audio system, and built-in speaker. Also contains a vacuum tube voltmeter with ranges of 0-1-3-10-30-100-300 and 1,000 volts DC, with an input impedance of 15 megohms. Also reads 0-200-2,000-200,000 ohms, and 0-2-20 megohms. Meter is center-reading type, eliminating the necessity of shifting test leads for polarity changes. Leaky, shorted or open condensers can quickly be located without unsoldering them from the circuit. Vacuum tube voltmeter permits gain measurements to be made. AVC and AFC circuits are readily checked while set is operating. Size, 17 $\frac{1}{2}$ " x 9 $\frac{3}{4}$ " x 12". For 115 V., 60 cycles AC. Shpg. wt., 32 lbs. **84-835. NET CASH. \$85.75**

\$10.00 down, \$7.19 monthly for 12 months.



MODEL 561 OSCILLATOR

The Model 561 offers five types of signal outputs: (1) Variable audio from 15 to 15,000 cycles; (2) Unmodulated RF from 65 KC to 20.5 MC on fundamentals and to over 60 MC on harmonics; (3) Variable audio modulated RF over same range; (4) Frequency modulated RF for visual alignment with a scope; (5) Means for varying the percentage of audio modulation from 0 to 80%. Response is flat ± 1 db. from 30 to 10,000 cycles, and down 2 db. at 15 and 15,000 cycles. Power output is 150 milliwatts, and the open circuit voltage is 35 volts. Output controllable from 0 to maximum. Harmonic distortion is less than 5% over entire range. Push-buttons permit selecting 50-500-5,000 or 50,000 ohms output impedances. The 5 RF oscillator ranges are selected by push-buttons. Air-dielectric trimmers and iron-core inductors permit accurate calibration at both ends of each band within $\frac{1}{2}$ of 1% at all frequencies. 6" illuminated dials with shadow-type indicators eliminate parallax. Ladder-type attenuator is variable from $\frac{1}{2}$ to 100,000 microvolts. Has built-in vacuum tube voltmeter. The attractive case measures 17 $\frac{1}{2}$ " x 9 $\frac{3}{4}$ " x 12". For 115 V., 60 cycles AC. Shpg. wt., 33 lbs. **84-836. NET CASH. \$91.63**

\$11.00 down, \$7.65 monthly for 12 months.



MODEL 560A VEDOLYZER

A new technique developed by Supreme for dynamic trouble diagnosing. Actually shows wave-form of the signal at any stage of its journey through any receiver. Tests are made where application of ordinary test equipment would be useless. Checks actual operating and signal voltages without disturbing receiver circuits. Easily and accurately determines AVC and AFC performance, oscillator feedback and injection voltages, RF signal and DC operating grid voltages, location, amplitude and frequency of hum. The Vedolyzer contains (1) A broad-band amplifier with a band width from 20 cycles to 2.5 MC. Works into either internal scope or both scope and internal vacuum tube voltmeter. (2) 3" RF and AF oscilloscope with all circuits and controls necessary to measure modulation factor and distortion and view RF and AF wave forms. (3) Balanced bridge vacuum tube voltmeter with the following ranges: 0-2-6-20-60-200-600-2,000-6,000 V. DC, 0-3-9-30-90-300-900-3,000 V. AC; Ohms, 0-1,000-10,000; 0-1-1-10-100-1,000 megohms. Has decimal-type meter scales. All of the above ranges are selected by means of push-buttons. (4) Wave analyzer and frequency meter from 65 KC to 6.5 MC. (5) Multiple probe output for checking stages simultaneously. For 115 V., 60 cycles AC. Size, 17 $\frac{1}{2}$ " x 13" x 12 $\frac{3}{4}$ ". Shpg. wt., 40 lbs. **84-837. NET CASH. \$139.65**

\$15.00 down, \$11.69 monthly for 12 months



546 3" OSCILLOSCOPE

A real necessity in every up-to-date service shop and laboratory. The use of a cathode-ray tube having a 3" screen provides a more practical instrument than one using a smaller tube. Intermittent operation of a set, hum, sensitivity, over load, wave form distortion, etc., are quickly and easily checked. Visual alignment of RF and IF stages, checking the demodulation characteristics of second detectors and stage-by-stage gain measurements are but a few of the uses. Ideal for use with "signal tracing" instruments. All necessary controls are conveniently grouped on the front panel of the instrument. Sensitive, wide range linear amplifiers produce undistorted output.

put. Supplied complete with instructions. For 115 V., 60 cycles AC. Size, 12 $\frac{1}{2}$ " x 13 $\frac{1}{4}$ " x 7 $\frac{1}{4}$ ". Shpg. wt., 24 lbs. **84-821. NET CASH PRICE. \$70.07**

Terms: \$8.00 down, \$5.89 monthly for 12 months.

MODEL 571 OSCILLATOR

The 571 Signal Generator features extreme accuracy and stability. High "Q" coils plus air-dielectric condensers reduce error to less than $\frac{1}{2}$ of 1%. Five bands cover from 65 KC to 20.5 MC on fundamentals. Accurate harmonics are available up to 60 MC. All five fundamental ranges are used on two basic scales. An illuminated dial with a hairline eliminates parallax. Two modulation output levels, 30% and 75% at 400 cycles. RF output on all bands can be controlled from .1 V. to .5 microvolt through a double shielded attenuator. Output may be modulated externally by a phono-pickup or a Frequency Modulator. Oak case, 10 $\frac{1}{2}$ " x 8 $\frac{1}{4}$ " x 8 $\frac{1}{4}$ ". Black metal panel with silver and red trim. Completely equipped with tubes, accessories and detailed instructions. For 115 V., 60 cycles AC. Shpg. wt., 19 lbs. **84-839. NET CASH PRICE. \$43.07**

Terms: \$5.00 down, \$4.33 monthly for 10 months.



FAMOUS DU MONT CATHODE-RAY EQUIPMENT



MODEL 164 3" OSCILLOGRAPH

Designed for radio service and laboratory use. It has also found great application in field work due to its small size, light weight, and low power consumption. Uses a standard 3" tube with a green, medium-persistence screen. Has

separate vertical (V) and horizontal (H) amplifiers. Input impedance V is 1 meg.; H is .8 meg. Frequency range, both V and H, 15 to 30,000 cycles. Sensitivity of V is .28 RMS volt/inch; H is .4 RMS volt/inch. Sweep, 15 to 30,000 cycles. With tubes. Black, wrinkle-finished case. 11 $\frac{1}{2}$ " x 7 $\frac{1}{2}$ " x 13". For 115 V., 40-60 cycles. Shpg. wt., 25 lbs. **84-750. NET. \$58.31**

168 5" OSCILLOGRAPH

The Type 168 5-inch oscillograph has a two-stage vertical amplifier. Single stage horizontal amplifier. Connection may be made to vertical plates direct or through one or two stages. Large 5" screen and removable calibrated scale allow accurate quantitative measurements. Two independent power supplies. Sweep circuit range from 15 to 30,000 cycles per second. Size: 15 $\frac{1}{2}$ " x 8" x 14". For 115 V., 40-60 cycles. With tubes. Wt., 40 lbs. **84-751. NET. \$124.95**



MODEL 208 5" OSCILLOGRAPH

A 5" instrument incorporating many desirable features and improvements. Intensifier type tube insures good trace brilliance. The sensitive wide frequency range amplifiers present a constant input impedance to signals of all frequencies. Cathode-loaded input circuit permits undistorted frequency response regardless of attenuator setting. Input impedance vertical (V) and horizontal (H) amplifiers is 2 megohms with 15 mfd. load to signal source. Frequency range, V and H, is 2 to 100,000 cycles. Voltage gain, V, is 2,000; H is 43. Sensitivity of V is .01 RMS volt/inch; H is .5 RMS volt/inch. Sweep circuit, from 2 to 50,000 cycles. With all tubes. Size: 14 $\frac{1}{2}$ " x 8 $\frac{1}{2}$ " x 19 $\frac{1}{2}$ ". For 115 V., 40-60 cycles. Shpg. wt., 67 lbs. **84-752. NET. \$164.39**

175A 5" OSCILLOGRAPH

Similar to the Model 208 above, but with controls added to the sawtooth oscillator to permit single-sweep control of the horizontal deflection. This makes instrument ideal for the study of non-recurrent transient signals. With tubes. Size: 17" x 12" x 23 $\frac{3}{4}$ ". For 115 V., 40-60 cycles. Shpg. wt., 69 lbs. **84-753. NET. \$226.38**

185 ELECTRONIC SWITCH

The Model 185 Electronic Switch is an extremely valuable supplementary instrument for use with cathode-ray oscillographs. It has been designed for simultaneous studies of such signals as input and output signals of amplifiers, of both phases of push-pull amplifiers, for voltage and current measurements in AC circuits, etc. The 185 consists of 2 amplifiers in parallel, alternately biased to cut-off by a square-wave generator whose frequency may be varied over wide limits. A balance control permits 2 signals to be superimposed for direct comparison or separated for individual study. Switching rate is continuously variable from 6 to 2,000 times per second. There is no phase distortion from low frequency limit to 25,000 cycles per second. Voltage gain is 15 times for both amplifiers. Supplied complete with all tubes. Black wrinkle-finished metal cabinet with convenient carrying handle measures 11 $\frac{1}{2}$ " x 7 $\frac{1}{2}$ " x 13". For use on 115 V., 40-60 cycles. Shipping wt., 23 lbs. **84-754. NET. \$70.07**



We can supply all Du Mont cathode-ray equipment. Literature on request. Please mention instruments in which you are interested.

Modern TEST EQUIPMENT

MILLION POPULAR-PRICED TEST EQUIPMENT



DD TUBE & CONDENSER TESTER

The Model DD tests all tubes including the latest Loktal, "S," Bantam Jr., and "hearing-aid" peanut types. The filament switch covers from 1.4 to 110 volts with spare positions for future tubes. The exact condition of the tube under test is clearly indicated on the English-reading "Good-Bad" scale of the accurate D'Arsonval meter. A sensitive neon bulb is used for checking shorts and leakages up to two megohms with tube hot. Tests bypass and electrolytic condensers for shorts and leakage. Also provides for continuity checks. All test circuits are insulated from line. A separate control is used for line voltage adjustments. The Model DD is built to precision standards. Size is 9" x 9" x 5". Has carrying handle and removable cover. With full instructions. For 105-125 V., 60 cycles. Instrument is fused. Shpg. wt., 12 lbs. **\$18.95**
84-900. NET.

"J" VACUUM TUBE VOLTMETER



A vacuum tube voltmeter with zero-center and zero left voltage scales. Ranges: 0-3-15-30-120-300-600-1,200-3,000. Input impedance, 10 megohms on all ranges. Zero center scales permit positive and negative voltage readings with same prod. Ideal for FM alignment. Ohmmeter reads: 0-1,000-10,000-100,000 ohms; 0-1-10-100-1,000 megohms. Reads as low as .1 ohm.

One zero setting and no leads to short on any range. AC volts: 0-6-60-120-300-600-1,200-3,000 at 1,500 ohms per volt, also measures -15 to +6 db. Rugged 4 1/2" meter with 2% accuracy. With tubes, shielded lead and special prod. Size, 7 1/2" x 7" x 10". For 115 V., 60 cycles. Wt., 10 lbs. **\$34.95**
84-903. NET.



MODEL Z POCKET MULTIMETER

The Model Z is a multi-range pocket-size test instrument. Meets the needs of the serviceman for a complete tester of sturdy construction. High degree of accuracy. Self-contained battery. Ranges: 0-6-120-300-1,200-3,000 V. DC at 1,000 ohms per volt; 0-6-300-3,000 V. AC at 800 ohms per volt; 0-1-30-300 ma. DC; 0-2,000-500,000 ohms; -10 to +12 decibels. Zero ohmmeter adjuster same for both ohmmeter scales. Single rotary switch selects all ranges except 3,000 V. AC and DC. Metal case with art panel. Size, 2" x 3 1/4" x 6". Supplied complete with self-contained battery. Shipping weight, 5 lbs. **\$9.45**
84-905. NET.

84-906. As above, but in portable case with hinged cover, 4 x 6 x 3". With handle and compartment for test leads, etc. NET **\$10.95**

RTL "300" CIRCUIT TESTER



A 46 range push-button controlled V.O.M. and V.T.V.M. Ranges on 7" meter are: 0-12-30-120-300-600-1,200 V. DC at 5,000 ohms per volt and AC at 1,000 ohms per volt; 0-6,000 V. DC and AC at 1,000 ohms per volt; 0-3-30-120-300 ma., 0-

1.2-12-30 amp. DC; 0-100-10,000 ohms; 0-1-1-10 meg.; 6 outputs; 6 DB and 6VU. Also 2 V.T.V.M. ranges, 0-10-20 V. DC. Case, 1 3/4" x 1 1/2" x 5 1/2" finished in grey wrinkle with carrying handle. Panel is 3 tone grey, white and red. Accuracy within 2% on DC scales, 4% on AC. For 115 V., 60 cycles. With test leads. Less batteries, 10 lbs. **\$39.25**
84-930. CASH PRICE.
57.85 down, \$4.32 monthly for 8 months.
84-931. Battery Kit for above **\$1.50**



MODEL Q SIGNAL GENERATOR

Covers 55 KC to 30 MC in 6 bands on fundamentals and to 90 MC on harmonics. Over 40' of full-vision, easy-reading scales. Provisions for external, internal (40% at 400 cycles), or no modulation. Output from zero to approximately 100,000 microvolts. Has dual attenuators. Separate audio output is available. With tubes. Size: 10 x 10 x 7". For 115 V., 60 cycles. Wt., 12 lbs. **\$24.95**
84-901. NET.

MODEL SG SIGNAL GENERATOR

Has same range and outputs as Model Q above. Heavy chassis construction with welded joints. Individual coils and air-trimmers for greatest accuracy. Attenuation does not affect frequency. Size: 16 1/2" x 9 1/2" x 8 1/4". For 115 V., 50-60 cycles. Wt., 20 lbs. **\$38.95**
84-902. NET.

MODEL GM MULTIMETER

Designed to provide the Serviceman a large accurate meter for shop use. Alnico permanent magnet in giant 8 1/2" meter provides life-long ruggedness and accuracy. Ranges are: 0-6-120-300-1,200-3,000 V. AC at 800 ohms per volt; and DC at 1,000 ohms per volt. 0-500-500,000 ohms, 0-5 megohms, 0-1-3-30-300-600 ma., and 0-12 Amperes DC. Decibel scale, -10 to +10 provides means for riding gain on audio channels or for measurement work. Zero adjusters and 2 batteries are provided, making it unnecessary to alter zero adjustment when changing ohm ranges. Has sloping panel for easy reading from any angle. Size, 9" wide, 13" high. Wt., 12 lbs. **\$23.95**
84-904. NET.



84-904. NET **\$23.95**

LOW-PRICED POCKET TEST INSTRUMENTS

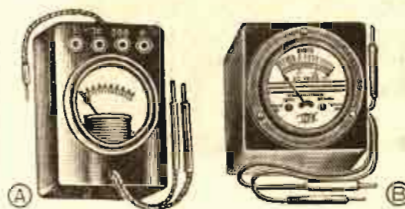

VOLT-OHMMETERS

Fig. A. MODEL 271 SIMPLEX. An exceptionally compact, pocket-size test unit. Scale is marked 0-3, 0-30, 0-300 volts, DC, and 0-10,000 ohms. Attractively finished black bakelite case, 1 3/4" x 2 1/4" x 3 3/8". Meter is of the magnetic vane type having a two-inch dial. Has pin jacks for quick selection of desired scale. Self-contained batteries included. With 30-inch polarized test leads and instructions. Shpg. wt., 1 lb. **\$3.19**
84-300. NET.

Fig. B. MODEL 10-N-300. Ranges are: 0-300 V. DC and 0-10,000 ohms. Magnetic vane type meter with 2" dial. Ranges selected by means of jacks and a plug. Hardwood case. Size: 2 1/4" x 2 1/4" x 1 1/2". Uses 2 self-contained dry cells. With 24" leads and batteries. Wt., 1 lb. **\$2.49**
84-301. NET.

"363" UNIVERSAL AC-DC V.O.M.

A sensitive high grade moving vane type meter is used with a 2" dial. Ranges are: 0-15-150-450 V. AC or DC; 0-15 ma., AC and DC, and 0-20,000-100,000 ohms. Provision has also been made to measure capacity of condensers from .01 to 20 mfd. Separate rheostat for ohmmeter zero adjustment. Ranges selected by tip plug. No batteries required. Black bakelite case with removable metal back measures 1 3/4" x 2 1/4" x 3 1/4". With 30" test leads. For 115 V. AC or DC. Wt., 1 lb. **\$6.31**
84-302. NET.



"272" PRECISION VOLT-OHMMETER

An accurate instrument in compact form. Designed with sufficient ranges to cover practically all of the test requirements of service work. Sensitive meter is of the D'Arsonval moving coil type with a 2-inch dial. Sensitivity, 1,000 ohms per volt with an accuracy of ±2%. Ranges selected by means of small plug and jacks. Ranges are: 0-5-50-500-1,000 V. DC, 0-500,000 ohms. Black bakelite case, 1 3/4" x 2 1/4" x 3 1/4". 30" test leads. With batteries. Wt., 1 lb. **\$6.37**
84-303. NET.



AUTO IGNITION ANALYZER

Checks cam angle and condition of coil, battery, condenser, etc. A neon tube is included for checking leakage in the ignition system. Size, 1 3/4" x 2 1/4" x 3 1/4". Wt., 1 lb. **\$6.91**
84-304. NET.



MIDGET PYROMETER

Ideal for determining temperatures of lead and tinning pots, small ovens, hot compounds, etc. Ranges: 0-700-2,000 degrees F. A jack and plug changes range. Millivoltmeter has 2" scale. 2% accuracy. Meter hand-compensated for room temperature. A well-extended iron constantan thermocouple extends approx. 12" from case. 1 3/4" x 2 1/4" x 3 3/8". Shpg. wt., 1 lb. **\$5.70**
84-305. NET.



SERVICE Instruments



SPRAGUE DELUXE TEL-OHMIKE

An up-to-the-minute, obsolescence-proof condenser and resistor analyzer that sets a new vogue in test equipment design. The Tel-Ohmike measures capacity on direct-reading scales from .00001 mfd. to 2,000 mfd.; covers range from the minimum capacity of trimmer condensers to the capacity of the largest motor-starting condensers. The characteristics of all air, mica, paper, oil, wet and dry electrolytic condensers are easily and quickly measured. Direct-reading scales permit resistance measurements up to 5 megohms. Leakage resistance, an important factor of condensers, can accurately be determined up to 10,000 megohms. A magic eye is used to show bridge balance. DC volt-milliammeter with switch and pin jacks, may be used for measurements external to Tel-Ohmike. 8 position switch selects: 0-15-150-500-1,500 V. DC. 0-1.5-15-50 ma. DC. For 115 V., 60 cycles. Size, 17 1/2" x 9" x 6". Shpg. wt., 16 lbs. **84-002. CASH PRICE... \$39.95**
\$7.99 down, \$4.39 monthly for 8 months.

STANDARD TEL-OHMIKE

84-003. This Tel-Ohmike is exactly like the unit above but is supplied less the meter. Direct-reading scale indicates power factor values up to 50%. Metal case, 13 1/4" x 9" x 6". For 115 V., 60 cycles. **\$29.70**
Shpg. wt., 15 lbs. NET.....

AEROVOX 95 LC CHECKER

Measures condensers and inductance under actual operating conditions. Paralleled capacitors may be checked individually. Open, shorted, or intermittent capacitors are easily spotted. The 6-band built-in oscillator covers from 60 KC to 26 MC. Permits aligning RF and IF circuits. Case size, 10 1/2" x 7 1/2" x 5 1/2". With tubes and accessories. For 115 volt, AC or DC. 8 lbs. **84-150. NET... \$28.91**

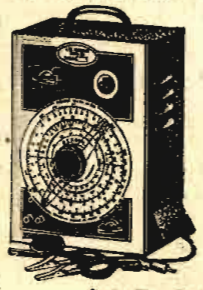

75 BRIDGE

Checks capacity of condensers at their rated voltages from .0001 to 100 mfd. Measures 0-1 meg-ohm. Meter ranges are: 0-60-300-600 V. DC at 1000 ohms per volt; 0-6-60 ma. DC and 0-60 millivolts. Has built-in vacuum tube voltmeter and variable power supply. Size, 10 3/4" x 7 1/4" x 8". For 115 V., 60 cycles. Wt., 13 lbs. **84-151. CASH PRICE... \$35.03**
\$7.00 down, \$3.86 monthly for 8 months.



POPULAR SOLAR CAPACITOR ANALYZERS

QCA QUICK CHECK



Measures capacity, indicates leakage, RF impedance, power factor, plus dynamic checking for opens, shorts and intermittents in condensers while set is operating—condensers do not have to be disconnected from circuit. Capacity measurements are made by the Wien Bridge method. Three ranges cover .0002 to 70 mfd. Has built-in oscillator and power supply for testing condensers under actual working conditions. Unit may also be used as a continuity meter. Supplied complete with tubes and test leads, ready to operate. Case size, 5 1/2" x 6 1/2" x 4 3/4" high. For 115 V., 60 cycles. Shpg. wt., 8 lbs. **84-173. Model QCA. \$22.44**
NET.....

MODEL CE EXAM-ETER



Performs all functions of the QCA model described at left, and incorporates many added features. Built-in vacuum tube voltmeter reads 0-600 volts DC in 3 ranges and 0-30 volts AC. Has variable DC voltage supply from 0 to 550 volts. Measures capacities from .00001 to 2000 mfd.; resistance up to 10,000 megohms. Measurements are read directly on scale. The Model CE gives the complete story of a condenser at a glance, eliminates all guess work. Supplied with tubes, test leads and instruction manual. Size: 8 1/2" x 11 1/2" x 5 1/2". For 115 V., 60 cycle. Wt., 15 lbs. **84-170. Model CE. \$39.10**
CASH PRICE. \$7.82 down, \$4.30 monthly, for 8 months

SOLAR CB CAPACITY ANALYZER

One of the most popular instruments for quickly and accurately determining the capacity of any electrolytic, paper, mica, or air condenser between .00001 and 70 mfd. A 6E5 tube is used as a bridge-balance indicator; capacity of condenser under test is shown directly on accurately calibrated color-coded scale. Extended Wien bridge circuit used for capacity measurements. Also measures power factor of any standard electrolytic condenser, directly on a scale, in percentage, and detects defective condensers. Has 2 resistance scales 0-2 megohms for measuring resistors, etc., and 0-1000 megohms for checking insulation resistance. Tests are made at voltages up to 450 V. DC provided by built-in power supply. Checks all types of condensers for leakage, shorts, intermittents. Attractive cabinet 9 1/2" x 7 1/4" x 6 1/4". Uses 1-1V and 1-6E5. Complete with tubes. Shpg. wt., 9 lbs. **\$23.27**
84-171. Model CB-1-60. For 115 V. 60 cycles..
84-172. Model CB-2-U. For 110-220 V. 25-60 cycles.
NET..... **\$27.93**



CORNELL-DUBILIER CAPACITOR ANALYZERS

MODEL BF-50



This instrument quickly and accurately measures important characteristics of all types of condensers. Range from .00001 to 240 mfd. Will determine the exact condition of all paper mica and electrolytic condensers, including AC motor starting types. Employs a Wien bridge. For 115 volts, 50-60 cycles. With test leads. Less tubes; requires 12A7 and 6E5. Size: 6 1/2" x 12" x 9 3/4". Shpg. wt., 10 lbs. **\$24.40**
84-451. NET.....

MODEL BN BRIDGE



An ultra-compact condenser bridge for Servicemen and Technicians. Quickly and accurately measures capacity of paper, mica, electrolytic, and air condensers from .00001 mfd. to 50 mfd. This instrument indicates by means of a visual eye tube the power factor of electrolytic condensers. Also has many other uses such as continuity meter or check test on defective condensers for opens, shorts, high, low power factor, etc. Walnut bakelite case. Size 3 1/4" x 5" x 3". Less tubes (12A7 and 6AF6G). For 115 volt, 60 cycles AC. Shpg. wt., 3 lbs. **\$9.70**
84-450. NET.....

ACCURATE CAPACITOR DECADES

Provide accurate standards over a wide range of capacity. Ideal for Servicemen, Lab Technicians, Schools, etc. Have 600 V. DC—220 V. AC rating. May be used individually or in groups of two or three decades. They all incorporate high-quality capacitor standards. Each decade is furnished with an accurate calibration chart giving exact capacity values for all scale markings, extending use to more precise measurements. Capacity tolerance is within ±5%. Average shpg. wt., 4 lbs.

Stock No.	Model	Ranges in Mfd.	NET
84-452.	CDA-5	.0001 to .011 mfd. in .0001 mfd. steps.	\$5.29
84-453.	CDB-5	.01 to 1.1 mfd. in .01 mfd. steps.	\$5.29
84-454.	CDC-5	1.0 to 10 mfd. in 1.0 mfd. steps.	9.40

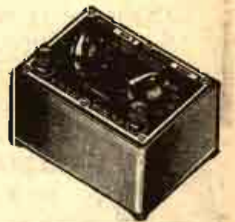

RADEX POKETRACER SIGNAL GENERATOR



An extremely useful, compact instrument designed for quick analysis of circuit difficulties. Working on the multivibrator principle, it generates RF and AF signals which are highly directional. It permits a rapid method for determining what particular stage of a receiver is defective. Also excellent for aligning RF and IF circuits. Quickly enables you to find the point where ignition noise enters an auto set. Less Penlite battery listed below. 5 1/2" long, 3/4" dia. Wt., 1 lb. **\$1.96**
84-480. NET.....
53-031. Penlite battery..... 4c

MORRISON SIGNAL TRACER



Can be used with any good amplifier for tracing the signal through any radio receiver. Quickly shows where signal stops or becomes weak. Locates noisy or defective parts from antenna to voice coil of speaker. Contains tube and volume control. With leads which attach to any audio amplifier employing 6.3 volt tubes. Complete, less amplifier. Size, 6 3/4" long, 1 1/2" diameter. With instructions. Wt., 1 lb. **78-040. \$8.77**
NET.....

CARRON AUDIO BEAT FREQUENCY OSCILLATOR

This instrument is indispensable for providing overall fidelity checks on audio amplifiers and receivers, determination of modulation capabilities, checking for speaker rattle, etc. Covers from 20 to 16,000 cycles per second. Has sinusoidal wave form with maximum distortion under 2%. Output flat within 1.8 db. over range. Has a 5-volt RMS output into a 100,000 ohm load. Grey wrinkle finish metal cabinet 7" x 7" x 9". Full-vision dial. Has built-in 60 cycle calibrator. Uses 2-6SJ7, 2-6C5, 1-5Z4, 1-6U5. Complete with tubes. For 115 V., 60 cycles. Wt., 10 lbs. **\$27.45**
83-200. NET.....



KIT OF PARTS FOR ABOVE

83-201. Kit contains oscillator unit, filter, variable condenser, drilled chassis, panel and cabinet, hardware, etc. Wt., 9 lbs. **NET... \$11.27**
83-202. Tubes and Parts. Contains resistors, condensers, transformer, sockets, 2-6SJ7, 2-6C5, 1-5Z4, 1-6U5 tubes. **NET..... \$11.93**
37-100. Descriptive literature covering above—Sent FREE.

TRIPLETT

PANEL METERS AND METER ACCESSORIES



321-221 DC
331-231 AC

TRIPLETT PRECISION PANEL METERS

A very popular line of accurate and fully dependable meters, offered in a variety of sizes and ranges. DC meters have rugged D'Arsonval movement, fully protected against vibration, and accurate within 2%. Polished sapphire bearings set in adjustable screws.

Every Triplett Meter features a metal dial finished in white enamel, with large, easily-read scales in black. Zero adjusting screw accessible from front of meters. In molded bakelite cases. Av. shpg. wt., 1 1/2 lbs. **37-081.** Triplett Meter literature, FREE on request.



227A-327A DC
237A-337A AC

METER DIMENSIONS

Model	Flange	Body Dia.	Scale	Model	Flange	Body Dia.	Scale
221	2 1/8"	2 3/4"	1.72"	321	3 1/4"	2 3/4"	2.37"
227A	2 3/8" x 2 1/8"	2 3/4"	1.72"	327A	3 x 3"	2 3/4"	2.37"
231	2 1/8"	2 3/4"	1.54"	331	3 1/4"	2 3/4"	2.14"
237A	2 3/8" x 2 1/8"	2 3/4"	1.54"	337A	3 x 3"	2 3/4"	2.14"

DC MILLIAMMETERS

321	327A	EACH	Ma.	221	227A	EACH
66-100	66-120	\$5.04	0-1	66-150	66-170	\$4.16
66-101	66-121		0-1.5	66-151	66-171	
66-102	66-122		0-5	66-152	66-172	
66-103	66-123		0-10	66-153	66-173	
66-104	66-124		0-15	66-154	66-174	
66-105	66-125	\$4.16	0-25	66-155	66-175	\$3.23
66-106	66-126		0-50	66-156	66-176	
66-107	66-127		0-100	66-157	66-177	
66-108	66-128		0-150	66-158	66-178	
66-109	66-129		0-200	66-159	66-179	
66-110	66-130		0-250	66-160	66-180	
66-111	66-131		0-300	66-161	66-181	
66-112	66-132		0-500	66-162	66-182	
66-113	66-133		0-750	66-163	66-183	

AC VOLTMETERS

331	337A	EACH	Volts	231	237A	EACH
66-200	66-220	\$4.16	0-5	66-250	66-270	\$3.23
66-201	66-221		0-10	66-251	66-271	
66-202	66-222		0-15	66-252	66-272	
66-203	66-223		0-25	66-253	66-273	
66-204	66-224		0-50	66-254	66-274	
66-205	66-225		0-100	66-255	66-275	
66-206	66-226	\$5.04	0-150	66-256	66-276	\$4.16
66-207	66-227	5.94	0-300	66-257	66-277	5.23
66-208	66-228	7.90	0-500	66-258	66-278	7.18

AC AMMETERS

331	337A	EACH	Amps.	231	237A	EACH
66-300	66-320	\$4.16	0-1	66-340	66-350	\$3.23
66-301	66-321		0-2	66-341	66-351	
66-302	66-322		0-3	66-342	66-352	
66-303	66-323		0-5	66-343	66-353	
66-304	66-324		0-10	66-344	66-354	
66-305	66-325	\$5.04	0-25	66-345	66-355	\$4.16
66-306	66-326	6.47	0-50	66-346	66-356	5.59
66-307	66-327	8.98	0-75			

DC VOLTMETERS (125 Ohms Per Volt)

321	327A	Volts	EACH
66-370	66-400	0-5	\$4.16
66-371	66-401	0-10	
66-372	66-402	0-15	
66-373	66-403	0-25	
66-374	66-404	0-50	\$5.04
66-375	66-405	0-100	
66-376	66-406	0-150	
66-377	66-407	0-250	
66-378	66-408	0-300	5.94
66-379	66-409	0-500	6.66

DC AMMETERS

321	337A	Amps.	EACH
66-440	66-450	0-1	\$4.16
66-441	66-451	0-5	
66-442	66-452	0-10	
66-443	66-453	0-25	
66-444	66-454	20-0-20	\$4.16
66-445	66-455	30-0-30	

AC MILLIAMMETERS

331	337A	Ma.	EACH
66-470	66-490	0-10	\$4.86
66-471	66-491	0-15	\$4.16
66-472	66-492	0-50	
66-473	66-493	0-100	
66-474	66-494	0-250	
66-475	66-495	0-500	

TRIPLETT 7-INCH AC-DC FOUNDATION KIT



An accurately-built 7-inch foundation instrument having 25,000 ohms-per-volt DC sensitivity when used with the 66-505 kit below. Dial scale reads: 0-10-50-250-1,000 volts at 25,000 ohms per volt; 0-50-250 microamperes, 0-1-10-50-250 ma. DC; 0 to 500 ohms (backup circuit), 0-20,000-200,000 ohms; 0-2 meg. resistance scale; AC scale reads 0-10-50-250-1,000 volts at 1,000 ohms per volt. Black dial scale, markings in color. Wt., 3 lbs. **66-500. \$19.76**

TYPE 726. NET.

TYPE 426. Has white dial scale. Readings as above. 4" square. Wt., 3 lbs. **\$12.05**

66-501. NET.

ESSENTIAL PARTS KIT

Consists of all the parts necessary to build a complete AC-DC Volt-Ohm-Milliammeter with either of the meters listed above. Also includes black metal cabinet and test leads. With diagrams. Wt., 5 lbs. **\$12.05**

66-505. NET.

PORTABLE FRAME FOR 3" METERS



Metal frame for mounting 3" meters with 2 1/4" bodies. Baked black enamel finish. Completely drilled. Binding posts on top for connecting test leads. Overall height 3 3/4"; width, 4"; depth at base, 3 1/4". Less meter. Shpg. wt., 1 lb. **66-506. NET. \$9.8c**

ALDEN TUBE LEAKAGE AND SHORT TESTER



For 4, 5, 6 and 7 prong tubes. Will indicate any leakage as high as 1 megohm. Operates from AC line. Has jacks for using as a continuity tester. With neon lamp, grid lead, cord and plug. Wt., 2 lbs. **78-070. NET. \$2.06**

CONTINENTAL CARBON TYPE A PRECISION RESISTORS



A new type one-watt carbon resistor, impregnated, and hermetically sealed in glass. For high resistance voltmeter multipliers and circuits requiring real stability. 1 1/2" x 1/4" dia.

SPECIFY VALUES DESIRED

Ohms	Ohms	Ohms	Ohms	Ohms
100	*4450	10000	75000	400000
200	*4950	13500	85000	450000
300	5000	15000	90000	490000
400	5500	20000	100000	500000
500	*5950	25000	150000	600000
*1450	*7450	30000	200000	750000
2000	8500	40000	240000	800000
*2950	*8950	50000	250000	900000
3500	*9950	60000	300000	1000000
4000				

*These units allow for the 50 ohms internal resistance of the milliammeter.

1-960. Accuracy within 2%. EA. **29c**

1-980. Accuracy within 3%. EACH. **18c**

RESISTANCE WIRE ON HANDY SPOOLS



High-grade alloy wire for use in constructing extra-sensitive test apparatus, meters, etc. Sleeve-protected spool prevents wire from unraveling or tangling. Convenient small quantities and wide variety meet all needs. Shpg. wt., 8 oz., per spool.

Wire Size	Ohms Per Ft.	BARE		DSC	
		No.	Ft.	No.	Ft.
14	.04603	49-700	24	49-730	18
16	.07318	49-701	38	49-731	24
18	.1164	49-702	46	49-732	29
20	.1850	49-703	81	49-733	40
22	.2941	49-704	126	49-734	57
24	.4678	49-705	190	49-735	79
26	.7438	49-706	277	49-736	96
28	1.185	49-707	399	49-737	113
30	1.879	49-708	560	49-738	134
32	2.990	49-709	765	49-739	155
34	4.756	49-710	1092	49-740	180
36	7.560	49-711	1482	49-741	208
38	12.02	49-712	1881	49-742	231
40	19.11	49-713	2308	49-743	261

EACH SPOOL NET. **31c**

COPPER-OXIDE RECTIFIERS 5 MA. CAPACITY

Miniature type. Converts DC meters drawing less than 5 ma. to AC instruments. 1/4" x 3/8" x 1/2". Shpg. wt., 6 oz. **68-030. NET. \$2.59**



20 MA. CAPACITY

5/8" round, 1 1/4" long. Converts DC meters drawing not over 20 ma. to AC. **68-031. NET. \$1.95**



50 MA. CAPACITY

1" dia.; 1 1/4" long. Heavy-duty type for use where current may rise to 50 ma. **68-032. NET. \$1.75**



CONANT RECTIFIERS

Type B. Full-wave rectifier. Input 10 volts R.M.S.; output 5 ma. Size, 1/4" x 1/4" x 3/8". 6 oz. **68-040. NET. \$2.06**



TYPE "M"

Miniature full-wave rectifier for converting DC meters for AC use. Input: 10 volts RMS; output 30 ma. 6 oz. **68-041. NET. \$2.06**

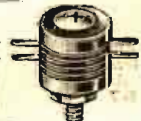

TYPE "H"

Half-wave rectifier. Input: 5 volts RMS; output, 30 ma. 1/2" diameter, 2 3/4" overall length. With 6-32 mounting screw and 3" leads. Shpg. wt., 6 oz. **68-042. NET. \$8c**



UNIVERSAL ADAPTER KIT

For making any adapter required for test purposes. Contains one each: 4, 5, 6, 7, and 8 octal prong wafer separators and 12 contacts. Select separator needed and insert contacts required, according to element of tube or circuit under test. Parts may be used over and over again. In leatherette case. Wt., 1 lb. **61-500. NET. \$50c**



Readrite

PANEL METERS AND METER ACCESSORIES



Standard Type



Zero Adjustment

READRITE PANEL METERS

MODEL 55

Efficient and low-priced. Accuracy within 5%. DC meters are polarized vane, solenoid type. Require 2 1/2" mounting hole. Have easy-reading white dial and nickel-finish metal shell. Clamp included to hold meter tight against panel. Standard terminals protrude from rear of case, 2 1/4" dia. rim. For outside flange mounting use No. 65A flange ring below. Av. shpg. wt., 1 lb.

MODEL 95

Here is an important addition to the line of Readrite meters. Model 95 is housed in a black lacquer-finished square case. Measures 2 1/8" x 2 3/8". Wrinkle, nickel, and chrome finishes are also available on special order. Meters require a 2 1/8" diameter hole for mounting.



Less Zero Adj.

37-803. Readrite Meter literature—SENT FREE

DC VOLTMETERS

Volts	Resist. Ohms	MODEL 55		MODEL 95	
		Without Zero Adjustment	With Zero Adjustment	Without Zero Adjustment	With Zero Adjustment
		Stock No.	NET Each	Stock No.	NET Each
0-1	18	67-000		67-050	
0-3	135	67-001	65c	67-051	82c
3-0-3	250	67-002		67-052	
0-5	310	67-003		67-053	
0-6	550	67-004		67-054	
0-8	850	67-005	65c	67-055	82c
0-10	1475	67-006		67-056	
0-15	2700	67-007	82c	67-057	\$1.00
0-25	1625	67-008	65c	67-058	82c
0-25	7720	67-009	\$1.79	67-059	1.97
0-50	3250	67-010	.82	67-060	1.00
0-50	15440	67-011	2.12	67-061	2.29
0-100	6500	67-012	.97	67-062	1.15
0-100	30888	67-013	2.12	67-063	2.29
0-150	9750	67-014	1.15	67-064	1.32
0-150	46320	67-015	2.12	67-065	2.29
0-300	92640	67-016	2.12	67-066	2.29
0-500	154400	67-017	2.91	67-067	3.09
0-750	231600	67-018	3.56	67-068	3.73
0-8-160	16200	67-019	1.47	67-069	1.65
0-60-300	92640	67-020	2.91	67-070	3.09
0-15-60-300-600	180000	67-021	3.56	67-071	3.73

DC AMMETERS

Amps.	Type	Stock No.	NET Each	Stock No.	NET Each	Stock No.	NET Each
0-1		67-130		67-150		67-180	
0-3		67-131	65c	67-151	82c	67-181	88c
0-5		67-132		67-152		67-182	
0-10		67-133		67-153		67-183	
0-25		67-134	\$0.97	67-154	\$1.15	67-184	\$1.21
0-50		67-135	1.47	67-155	1.65	67-185	1.71
1-0-1		67-136		67-156		67-186	
3-0-3		67-137		67-157		67-187	
6-0-6		67-138	65c	67-158	82c	67-188	88c
10-0-10		67-139		67-159		67-189	
20-0-20		67-140		67-160		67-190	
30-0-30		67-141	\$1.29	67-161	\$1.47	67-191	\$1.53
50-0-50		67-142	1.47	67-162	1.65	67-192	1.71

DC MILLIAMMETERS

Ma.	Resist. Ohms	MODEL 55		MODEL 95	
		Less Zero Adj.	With Zero Adj.	Less Zero Adj.	With Zero Adj.
		Stock No.	NET Each	Stock No.	NET Each
0-5	2160	67-200	\$1.47	67-220	\$1.65
0-10	700	67-201	1.29	67-221	1.47
0-15	295	67-202	.65	67-222	.82
0-25	85	67-203	.65	67-223	.82
0-50	22	67-204		67-224	
0-100	6.6	67-205	65c	67-225	82c
0-150	4.4	67-206		67-226	
0-200	2.6	67-207		67-227	
0-300	.8	67-208	\$0.65	67-228	\$0.82
0-400	.46	67-209	.65	67-229	.82
0-20-100	175-30	67-210	1.29	67-230	1.47
0-15-150	305-24	67-211	1.29	67-231	1.47

AC VOLTMETERS*

Volts	MODEL 55		MODEL 95	
	No.	Each	No.	Each
0-4	67-270	\$1.79	67-300	\$2.03
0-6	67-271	1.79	67-301	2.03
0-10	67-272	1.79	67-302	2.03
0-15	67-273	1.79	67-303	2.03
0-150	67-274	2.91	67-304	3.15
0-300	67-275	3.56	67-305	3.79
0-600	67-276	4.20	67-306	4.44
0-750	67-277	5.03	67-307	5.26
0-10-140	67-278	2.91	67-308	3.15

AC MILLIAMMETERS*

Ma.	No.	Each	MODEL 65		MODEL 95	
			No.	Each	No.	Each
0-25	67-350				67-360	
0-50	67-351	\$1.79			67-361	\$2.03
0-100	67-352				67-362	
0-250	67-353				67-363	
0-500	67-354				67-364	

PLUG-IN LINE TYPE

0-150-67-280 \$2.91.....

AC AMMETERS*

Amps.	MODEL 55		MODEL 95	
	No.	Each	No.	Each
0-1	67-320		67-330	
0-3	67-321	\$1.79	67-331	\$2.03
0-5	67-322		67-332	
0-10	67-323		67-333	
0-50	67-324	\$2.44	67-334	\$2.68

*Readrite AC meters are of the double-vane repulsion type.

65A FLANGE RING

Converts any Readrite Model 55 meter to flange mounting. 4 oz. **NET..... 9c**



INDUCTION AMMETER

Indicates automobile starter current. 400-0-400 amp. DC. Wt., 1 lb. **67-385. \$1.97**



RESISTANCE METER

MODEL 501



Direct reading: 0-10,000 ohms, 0-4 1/2 volts. Measures resistance and checks continuity in radio and electrical circuits. Requires 3 small flashlight cells. 10 oz. **67-386. NET..... 97c**

ACCESSORY KIT

Portable kit for above consists of service test leads, flashlight cells, and meter cabinet. For lab. or servicing. Wt., 2 lbs. **67-387. NET..... \$1.44**

RESISTORS

No. 503 Resistor. 1150 ohms resistance to increase No. 501 ohmmeter reading to 60,000 ohms when used with 22 1/2 V. battery. **67-391. NET..... 65c**

No. 504 Resistor. 2,300 ohms, center-tapped, for use with 45 V. "B" to increase reading of No. 501 ohmmeter to 100,000 ohms. **67-392. With tip jacks. 4 oz. \$1.47 NET.....**

OUTPUT METER MODEL 575



Indicates output voltages for correct alignment of RF and IF stages. Ranges: 0-5, 0-50 volts. Has copper-oxide rectifier. In 4 1/2" black metal case. 4 lbs. **67-390. \$5.35 NET.....**

METER DIAL SCALES



For converting 0-1 ma. meters to multimeters. Upper scales are in ohms. H1C is for AC-DC volts, ma. H2C has DC volts-ma., and also backup ohms scale. H3C is for DC volts-ma. All scales are: 0-50-250-1000. H4C is DC volts-ma., scale: 0-150-300-600. Wt., 2 oz.

Meter	Scale H1C	Scale H2C
Triplet 321	68-000	68-003
Weston 301	68-001	68-004
Jewell 88	68-002	68-005
Meter	Scale H3C	Scale H4C
Triplet 321	68-006	68-009
Weston 301	68-007	68-010
Jewell 88	68-008	68-011

NET EACH..... 19c

MALLORY PANEL LIGHT



Excellent for lighting panel-type meters. Requires single 1/2" mounting hole. Uses min. screw base bulb. Wt., 5 oz. **52-520. NET..... 38c**

UNIVERSAL OUTPUT-METER ADAPTER



For connections to meters, controls, etc., for test purposes. Pull out tube, slip adapter over proper prong, replace tube. 50" lead with phone tip. For connecting output meter to plate when aligning sets. 8 oz. **61-501. NET..... 21c**

KNIGHT TUBE TESTER MODERNIZER KIT

Modernize your old tube tester! Provides these filament voltages: 25-30-35-50-70-85-117. Only two wires connect to tube checker. Amphenol voltage selector switch mounts on panel or in spare socket hole. Transformer, 3 1/2" x 1 1/4" x 1 1/4", mounts under panel or in tool compartment. For 105-117 volts, 60 cycle. Wt., 1 1/2 lbs. **62-090. NET..... \$1.55**



TUBE CHECKER TRANSFORMER

For building or modernizing tube checkers. Provides the following voltages: 1 1/2, 2, 2.5, 3, 5, 6.3, 7.5, 12.5, 25, 30, 35, 50, 70, 85, 117. Size: 3 1/2" x 2 1/4" x 2 1/4". Operates from 105-117 volts, 50-60 cycle. Wt., 2 lbs. **62-091. NET..... \$1.49**

BEEDE 701 DC MILLIAMMETER

Rugged D'Arsonval type moving coil meters of high quality. Accuracy within 2%. Flush-mounting type housed in 2 1/8" metal case with 3 1/4" diameter flange. Use natural sapphire jewel bearings; zero pointer adjustment on meter face. 68-051 is center-reading type. Shpg. wt., 2 lbs. **68-050. 0-1 Ma. NET \$3.88**
68-051. 1-0-1 Ma. EACH.... \$3.88



KNIGHT METER KITS - ADAPTERS

KNIGHT-"RADIO CITY" METER KITS



3" 1000 OHM-PER-VOLT METER

High grade 1 ma. foundation meter of the D'Arsonval type. 1,000 ohms per volt. In 3" square bakelite case. Has easy-to-read calibrations and scales. Scales are: 0-5-50-250-500-2,500 volts DC; 0-10-100-500-1,000 volts AC; 0-1-10-100-1,000 ma. DC; 0-1-10 amps. DC; 0-500-100,000-1,000,000 ohms; -8 to +15, +12 to 35, +26 to +49, and +32 to +55 db.

With operating instructions and wiring diagrams. An easily-assembled high-quality unit. Shpg. wt., 1 lb.
68-200. METER ONLY. NET.....\$3.23



PARTS KIT FOR DC RANGES

68-201. Includes all necessary parts: Drilled metal panel— $7\frac{1}{2} \times 4\frac{3}{8}$ ", switch, 13 jacks, rheostat, 2 knobs, 12 resistors (6 wire wound), 3— $1\frac{1}{2}$ volt batteries, solder. With instructions and diagrams. 2 lbs. **\$3.09 NET**

PARTS KIT FOR AC RANGES

68-202. Makes complete AC-DC meter when used with DC kit. Complete assembly designed to fit in case, 68-210 below. Includes all necessary parts: copper oxide rectifier, jack, bracket, knobs, resistors, rheostat, **\$1.57** diagrams, etc. 8 oz. **NET**

4 1/2" 5000 OHM-PER-VOLT METER KIT



A foundation meter with a sensitivity of 200 microamperes. The $4\frac{1}{2}$ " size permits easy reading on the 3-color multi-range scale. D'Arsonval movement on two sapphire bearings. Accuracy is within 2%. Scales read: 0-10-100-250-1,000-5,000 V. DC at 5,000 ohms per volt; 0-200 microamps DC; 0-10-100-1,000 ma. DC; 0-1-10-25 amps DC; 0-400-4,000-40,000-400,000 ohms; 0-10-100-250-1,000-5,000 V. AC; 0-500 ma. AC; 0-2.5-5-25 amps AC. $7\frac{1}{2}$ volt battery for the 4 megohm range supplied with kit below.

Meter will also read to 40 megohms with $67\frac{1}{2}$ volt battery (space in case for latter). A chart is supplied showing how to obtain direct measurement of condenser capacities and inductance in henries. Less batteries, panel, resistors, case, etc. Shpg. wt., $1\frac{1}{2}$ lbs.
68-203. METER ONLY. NET.....\$7.30



PARTS KIT FOR VOLT-OHM-MILLIAMMETER RANGES

Complete kit of parts for constructing instrument illustrated with above ranges when used with 68-203 meter. Includes a drilled etched metal panel $8" \times 10"$; 2 batteries, 1— $4\frac{1}{2}$ volt, 1—3 volt. Individually calibrated multipliers, wire-wound shunts, selector switch, ohmmeter zero adjust rheostat, rectifier, jacks, knobs, brackets, etc. Use case 68-211 listed below. Instructions and diagrams included. Less $67\frac{1}{2}$ volt battery. Wt., 2 lbs.
68-204. NET.....\$9.55

INSTRUMENT CASES FOR ABOVE



Open face hardwood case for housing meters, test equipment, etc. Panel size, $4\frac{1}{2} \times 8"$; $8\frac{1}{2} \times 5 \times 3\frac{1}{4}"$ overall. Walnut finish. Rubber bumper feet.

Less panel. Shpg. wt., $1\frac{1}{2}$ lbs.
68-210. NET.....88c

Walnut finished case. Takes $8 \times 10"$ panel. Overall, $10\frac{1}{2} \times 8\frac{1}{2} \times 4\frac{1}{4}"$. Sturdy leather handle; rubber feet. Shpg. wt., 3 lbs.

68-211. NET.....\$1.71



AMPHENOL UNWIRED ADAPTERS

LOKTAL

Kit of 5 adapters to test any Loktal tube except 7E7 or 7F7 on any tube checker. Convert Loktals to

counterparts in octal series. Socket tops coded black, green, gray, blue and yellow. Unwired. Shpg. wt., 1 lb.

61-520. NET.....\$1.47

61-521. Same adapters as above but wired. With instructions. Wt., 1 lb.
NET.....\$2.94

FOR SINGLE-ENDED TUBES

For testing single-ended tubes (control grid at base). Consists of 5 unwired adapters with instructions. Shpg. wt., 1 lb.

61-522. NET.....\$1.47

61-523. Same as above completely wired. With instructions. Wt., 1 lb.
NET.....\$2.94

SPECIAL LOKTAL ADAPTERS

Special adapters for 7E7 and 7F7 Loktal tube base. Wired. With instructions. Wt., 4 oz.

61-530. For 7E7 tube. **EACH.....59c**
61-531. For 7F7 tube. **EACH.....59c**

UNIVERSAL TYPE

A new type of adapter. The top consists of a standard bakelite socket. Any top and any bottom with 61-575 or 61-576 shell will make the adapter you need. The adapter shell is brass, finished in black. It is $1\frac{1}{4}"$ long. Both the top socket and bottom plug may be easily snapped into shell adapter after wiring. Shpg. wt., 6 oz.

SOCKET (Top)

40-054. 4 Holes.....	EACH
40-055. 5 Holes.....	6 1/2c
40-056. 6 Holes.....	7c
40-057. 7S.....	8c
40-058. 8 Octal.....	10c
40-060. Loktal.....	15c
61-556. For Hytron Bantam Jr.....	15c
61-557. For RCA Miniatures.....	15c

PLUG (Bottom)

61-570. 4 Prong.....	EACH
61-571. 5 Prong.....	6 1/2c
61-572. 6 Prong.....	7c
61-573. 7S.....	8c
61-574. 8 Octal.....	9c
61-575. Adapter Shell.....	12c
61-576. Same as above but with side hole for bringing out leads.....	12c



KNIGHT-"RADIO CITY" TUBE-TESTER KIT

An accurate, reliable foundation meter which, with the parts kit listed below, may easily be assembled as a professional type tube tester. Offers an exceptional opportunity for instruction in radio classes in schools and colleges, NYA vocational classes, and Government schools. Also ideal for the engineer or serviceman who wants to save money. The 3" square meter with D'Arsonval movement is accurate within 2%. Calibrated for direct reading: "Good?-Bad," and also has 50-division uniform calibration for reference. With parts kit below will test metal, M. G., glass, gas rectifiers, octal, loktal, miniature tubes, etc. Neon indicator is used for shorts and leakages. Wiring diagram included. Shpg. wt., 3 lbs.



68-215. Meter Only. NET.....\$3.23

COMPLETE KIT OF PARTS

Contains fabricated panel, power and shunt rheostats, sockets, jacks, knobs, transformers, selector switches, resistors, neon light, rectifier tube, control grid cap with lead, mounting bracket, line cord and plug. With detailed wiring diagram, tube test data, and instructions. Shpg. wt., 8 lbs.
68-216. NET.....\$9.65

SLOPING COUNTER CASE FOR ABOVE

68-220. An attractive sloping front counter case to accommodate the complete tube tester when assembled. Of heavy wood, finished in black fabrikoid. Size: $9" \times 12" \times 3"$. Shpg. wt., 3 lbs. **NET.....\$1.76**

PORTABLE CASE FOR ABOVE

68-221. Combination portable and counter type case with removable hinged cover and compartment for spare tubes and tools. Fabrikoid covered; $11\frac{1}{2} \times 12 \times 7"$. Shpg. wt., 4 lbs. **NET.....\$3.77**

BUD ANALYZER PLUG AND ADAPTERS

This molded bakelite analyzer plug with small-base adapter kit brings your present analyzer up-to-date. Consists of: 8 prong plug; cable plug and socket; 9 wire cable; dual grid stud; and 61-620-1-2-3-4 adapters below. Wt., 3 lbs.

61-610. NET.....\$6.47

61-611. Analyzer plug only. Small 8 prong octal base plug which plugs into adapters. Dual grid studs. Wt., 1 lb. **NET.....\$1.18**

61-612. 8 prong analyzer plug, as described above, with 5 feet of 9 wire cable attached. Wt., 2 lbs. **NET.....\$3.23**

ADAPTERS ONLY

Stock No.	Prongs	NET EACH	
61-620.	8 to 4	68c	
61-621.	8 to 5		
61-622.	8 to 6		
61-623.	8 to 7L		
61-624.	8 to 7S		
61-625.	8 to Loktal. NET.....		68c
61-626.	8 to Bantam Jr. NET.....		59c



ADAPTERS FOR PHONES-SPEAKER-MIKE & PHONO

A complete group of adapters enabling you to add extension speaker, headphones, record player, or home microphone to almost any radio. Easily installed in tube socket; will not affect normal operation of radio. Consist of coupler in molded bakelite base, shielded wire, and hardware. Supplied complete with easy-to-follow instructions. There is a type below for practically any need. Shpg. wt., each, 8 oz.

FOR SPEAKER AND PHONES

Adapter slips under power tube; speaker or phones connect to screw terminals. For PM or Magnetic speaker, headset, or both.

61-585. For all 4 prong tubes. **EACH**
61-586. For all 6 prong tubes. **98c**
61-587. For all 8 prong tubes.

Note: For push-pull tubes use two adapters.

FOR MIKE AND PHONO

Adapts radio for connection of phonograph player or pickup as well as "Home Broadcaster" type microphones.

61-600. 5 Prong..... **NET EACH**
61-601. 6 Prong..... **72c**
61-602. 7 Prong.....
61-603. 8 Prong.....

PR. MALLORY & CO Inc MALLORY REPLACEMENT VIBRATORS

FAMOUS EXACT DUPLICATE VIBRATORS

This listing shows complete line of Mallory 6, 12, 32, and 110 volt vibrators. For use in auto and home radio sets. Order your vibrator by type number if original is a Mallory. If your model is not shown, order your vibrator from ALLIED giving make, model number, and tube lineup of set, and type number of original vibrator.

Mallory No.	Stock No.	List Price	NET EACH	Mallory No.	Stock No.	List Price	NET EACH	Mallory No.	Stock No.	List Price	NET EACH
4-4	56-000	\$1.75	\$1.03	G253	56-035	\$6.00	\$3.53	508P	56-073	\$2.50	\$1.47
201	56-001	6.50	3.82	253T	56-036	3.95	2.32	509P	56-074	2.50	1.47
F204	56-002	6.75	3.97	253V	56-037	2.95	1.73	510P	56-075	3.00	1.76
205	56-003	6.50	3.82	264	56-038	4.95	2.91	514	56-076	4.95	2.91
210	56-004	7.50	4.41	270B	56-039	5.95	3.50	716	56-077	4.95	2.91
F211	56-005	7.50	4.41	271HD	56-040	5.95	3.50	722A	56-078	4.95	2.91
220B	56-006	4.00	2.35	271	56-041	5.95	3.50	725	56-079	5.50	3.23
F220C	56-007	5.00	2.94	273C	56-042	5.50	3.23	G725	56-080	6.50	3.82
221	56-008	3.95	2.32	273D	56-043	5.50	3.23	728A	56-081	4.95	2.91
F221	56-009	4.45	2.62	275	56-044	5.95	3.50	742	56-082	4.95	2.91
222	56-010	5.50	3.23	275XS	56-045	7.50	4.41	743	56-083	4.95	2.91
223	56-011	5.95	3.50	277S	56-046	5.95	3.50	744	56-084	3.95	2.32
F223	56-012	5.95	3.50	285XS	56-047	7.00	4.12	745	56-107	12.00	7.06
224	56-013	7.00	4.12	P285V	56-048	4.95	2.91	G745	56-108	15.00	8.82
225	56-014	5.95	3.50	286S	56-049	5.50	3.23	M745	56-109	15.00	8.82
226	56-015	5.95	3.50	G286S	56-050	7.50	4.41	825	56-085	4.50	2.65
230	56-016	7.50	4.41	289V	56-051	4.95	2.91	826	56-110	3.95	2.32
231	56-017	7.25	4.26	F290	56-052	5.50	3.23	F826	56-086	4.95	2.91
235	56-018	5.95	3.50	292	56-053	3.45	2.03	G826	56-111	4.95	2.91
H240	56-019	6.50	3.82	294	56-054	2.95	1.73	839	56-087	3.45	2.03
245	56-020	4.95	2.91	294SW	56-056	2.95	1.73	850	56-088	2.95	1.73
245A	56-021	4.95	2.91	F294	56-057	4.45	2.62	G850	56-089	3.95	2.32
245C	56-022	4.95	2.91	296	56-058	2.95	1.73	852/294C	56-055	2.95	1.73
245SW	56-023	4.95	2.91	297	56-059	3.95	2.32	853	56-091	2.95	1.73
G245	56-105	5.95	3.50	F297	56-060	4.95	2.91	854	56-092	2.95	1.73
W245	56-024	4.95	2.91	299	56-061	3.95	2.32	860	56-093	2.95	1.73
W245A	56-025	4.95	2.91	302S	56-062	6.50	3.82	863	56-094	2.95	1.73
246	56-026	4.95	2.91	311S	56-063	7.50	4.41	866	56-095	2.95	1.73
246A	56-027	4.95	2.91	F312	56-064	7.50	4.41	868	56-096	2.95	1.73
W246	56-028	4.95	2.91	500P	56-065	2.50	1.47	869	56-097	2.95	1.73
247	56-029	4.95	2.91	501P	56-066	2.50	1.47	901M	56-098	2.50	1.47
F247	56-030	5.50	3.23	F502P	56-067	5.95	3.50	902M	56-099	2.50	1.47
248	56-031	4.95	2.91	503	56-068	3.95	2.32	903M	56-100	2.50	1.47
249	56-032	4.95	2.91	504	56-069	3.95	2.32	951P	56-101	5.25	3.09
G249	56-106	5.95	3.50	505P	56-070	2.50	1.47	952W	56-102	4.95	2.91
F251	56-033	4.45	2.62	506P	56-071	3.95	2.32	953W	56-103	4.95	2.91
253	56-034	3.95	2.32	507P	56-072	2.50	1.47	954	56-104	4.95	2.91



USE YOUR MALLORY ENCYCLOPEDIA

See the new Mallory Encyclopedia for aid in selecting the proper vibrator for any set. The latest edition, listed on page 61, gives full data. Covers thousands of models and gives original parts numbers. Shows how to build an efficient, inexpensive vibrator tester. Get your copy now.

FREE VIBRATOR GUIDE

Write for a FREE copy of the Mallory Vibrator Guide. Contains complete listing by sets of vibrator replacements for thousands of auto radios; valuable data on vibrator and automobile set installation, noise suppression, practical servicing, and testing. 37-012. Vibrator Guide. Sent FREE on request.

Select the vibrator you want from set or part number below. For price, see chart above which shows prices for all Mallory vibrators.

Name and Model or Part Number	Mallory No.	Name and Model or Part Number	Mallory No.	Name and Model or Part Number	Mallory No.	Name and Model or Part Number	Mallory No.
AIRLINE		EMERSON		L'TATRO (Cont.)		SEARS-ROEBUCK (Cont.)	
6U, 62-118, 62-166...	253	965, 667	296	R, S, O 5636; O, P		7149 (6 prong).....	296
102	299	678, 101F7, 34F7...	222	4626; M 4616 (2nd		Part No. 9600.....	249
87	292	6A	253V	Set.)	285X S	Part No. 14840, 5113,	246
62-199, 5Y (25Y1)...	286S	ERLA-SENTINEL		AQ-BQ69, SP-TP67..	744	6303.....	742
62-202, 62-236,		10M, 10MF, 11M,		MAJESTIC		SIMPLEX	
62-242, 62-263,....	294	100X, 144X, 197X,		66, 116, 116A, 118,		T (Early).....	292
ARVIN		144XE, 5500.....	294	118P, 40-18805....	220B	T (Late), GB, PB...	245C
15, 25, 35, 45 1st Ser.	296	600, 602, 603.....	292	MOTOROLA		TA.....	248
10A, 15, 16, 20A,		FADA		Part No. 48A3333...	902M	SPARTON	
20B, 25, 30A, 30B,		101, 102, 104, 104B..	221	Part No. 48K12312..	903M	Part No. B5417,	
35, 45 2nd Series...	292	166 Motoset.....	253V	34, 35, 45, 50, 60, 65,		B5392.....	292
7, 17, 18, 27, 28, 33,		Part No. 90.63.....	294	80, 90, Part No.		36.....	222
37, 38, 39, 42, 44C,	294	FIRESTONE		2404, 3316,		STEWART-WARNER	
61B, 62B, 517B,		54, 64, R131, R133,		48A3333B,		Part No. 83371...	292
617B, 627B, 527B...	245	1314, R1332.....	294	48K11026.....	901M	Part No. 83800...	
Part No. 17-14747...	850	R1431, R143, R178..	294SW	55, 55A.....	231	84904, 84995.....	294
AT WATER KENT		S7407-9.....	742	56T, 56Y.....	246		285X S
666, 776.....	296	FORD		37.....	230	R143, R160, R178,	
126, 136, 237Q, 416,		Majestic 40-18805...	220B	44.....	235	1431, 1601-9, 1781,	294SW
446, 467Q, 556.....	294	Part No. 38-5036...	500P	Part No. 1784...	253T	R132, R1322.....	289Y
AUDIOLA		Part No. 41-3170...	505P	Dual 6, Twin 8.....	253	UNITED MOTORS	
C6, 64, 74	294	Part No. 41-3398...	508P	496BT1.....	246A	BUICK-OLDS-	
2387, 3356-7 (2nd)	292	Part No. 41-3398...	508P	Super 6, 44A, 66, 77A	270B	PIONTAC	
43, 67, 73, 4B, 6C...	246	6FL, 6F1D, 6MF490..	850	61, 88.....	302S	Part No. 5039661,	
BELMONT		G. E.		PHILCO		5041245.....	273C
Part No. 126-1, 126-6	294	B40, C4L, B52.....	271*	Part No. 38-5036...	500P	Part No. 5041376...	273D
660 (Vibrator only)	220B	C 60.....	253	Part No. 41-3170D...	501P	Part No. 7235951,	
Part No. 142-1, 142-4	299	N51, FA60-1, FA80..	248	Part No. 38-5640...	F502P	7238525.....	716
BOSCH		C 61.....	224	Part No. 41-3170...	505P	Part No. 5053699...	221
140A, 45A, 45C, 160,	271	D72, N-60, M58, M60	294	Part No. 41-3315-3...	506P	Part No. 5035120...	222
Part No. VJ-951...	253V	U51, U55.....	246	Part No. 41-3186...	507P	Part No. 1213671...	
130 (1st Series).....	210	4SR1A2, (M1-7630)	743	Part No. 41-3398...	508P	J1213732, 8638,	863
150 (2nd Series).....	271	GA62, JA64.....	854	Part No. 83-0017...		Part No. 1237244...	
178, 736-7-8, 838...	294	GRUNOW		83-0025, 83-0026...	509P	7238829.....	868
79C.....	253	614, 618, 5AB, 508-9,	294	Part No. 41-3367...	510P	Part No. 5050633...	852
189HB, 189HR.....	249	625.....	273D	Part No. 41-3222...	951P	Part No. 1213446...	249
600.....	245	Part No. 35211.....	245	Part No. 41-2015...	F285Y	Part No. 5054500,	
CHEVROLET		KNIGHT		RCA-VICTOR		7232741.....	514
Part No. 1207758...	221	F9431, F9541, F9551,		AR-4229.....	271*	Part No. 1214832...	742
Part No. 5037916...	222	G9515, G9517,		BC6-6, BT6-5.....	245A	WELLS-GARDNER	
Part No. 5039661,		G9599, G9881,		Part No. 12236...	249	6U, 6S, 26S1, 26U1..	253
5041245.....	273C	G9882, T.....	292	M34, M105, M116...	271*	V622, 26Z1, 66Z...	292
Part No. 5040000...	294	A9782-3-4, A9820,		Part No. 7857...	286S	0722, 072A, 06W, 06X,	210
Part No. 5041376...	273D	A9880, B10550, U6,		M109, H16, M70...	294	Part No. 19A25...	294
Part No. 5050673...	852	B10575, E10786,		M323.....	224	Part No. 19A30,	
Part No. 1212966,		E10882-3-4-5-6-7...	294	Part No. 12817.....	W245A	19A33, P19A30,	
7239124.....	869	A9728-9-0, A9776-7-8,		Part No. 13688...	850	P19A26.....	248
Part No. 7239439,		A9861-2-3-4-5-6,		AVR10, AVR15 (6V),		25Y1 (5Y).....	286S
1215198.....	839	A10508, B10545-6,		MI-7815, EG45A..	743	5C6, C6, C6A, C6B...	952W
CROSLLEY		7-8-9, B10553, L7,		Part No. 30666...	728A	ZENITH	
5A1, 98, 99, 102, 103,	223	N6, 24, 25, 6P...	245C	Part No. 14309...	722A	Part No. 190-f, 190-2,	292
4A1, 5A3, A155, 6B1,	247	A9811-12, H9817...	285X S	Part No. 7780.....	253	Part No. P7142-1...	296
Part No. G7-38000...	273C	Part No. P1414.....	850	Part No. 11140...	G286S	Part No. 190-5, 190-6,	
Part No. G6-38000...	853	Part No. N1236...	264	AVR8A, AVR8B...	G249	190-16, 78-141...	246
6615, 435, 546, 636,	246	Part No. 3069, 3698..	245A	RC-9, M1-7814...	725	Part No. 190-4,	294
Part No. G10-38000	850	Part No. P4.....	246	SEARS-ROEBUCK		Part No. 190-4...	853
DELCO		Part No. 480.....	245	7128; 101-582, 101-594		Part No. 190-11,	
2035, 4036.....	221	Part No. 1381.....	F251	chassis.....		190-15.....	850
4037, 4038.....	222	L'TATRO		7117, 7859A, 11859...		Part No. 190-8.....	W246
626-7-8-9, 634-5...	273C	6A, J665, J465, H465,	274				
630-1-2-3, 631A...	294	K665.....					
R6010-11-12, R6015...	245A						

*Use 56-150 special adapter. NET 59c



AUTO RADIO AERIALS *Knight*

ICA LIFETIME RUSTPROOF AUTO AERIALS

KNIGHT AUTO AERIALS

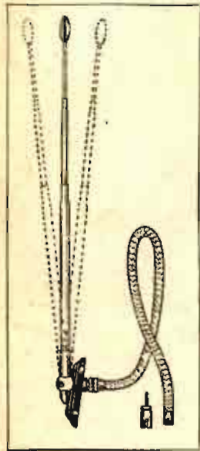

ROCKER AERIALS

A new adjustable swivel type aerial. For installation on modern streamlined car. Angle easily adjusted. Weatherproof concealed mounting mechanism. Easy to install; requires drilling of only two small holes. Has 36" shielded cable and universal plug-in attachment. Comes assembled, ready for mounting.

- 97-000. 2-Section. Extends 23" to 49". Shpg. wt., 2 lbs. **NET \$2.35**
- 97-001. 3-Section. Extends 23 1/2" to 72". Shpg. wt., 2 lbs. **NET \$2.65**

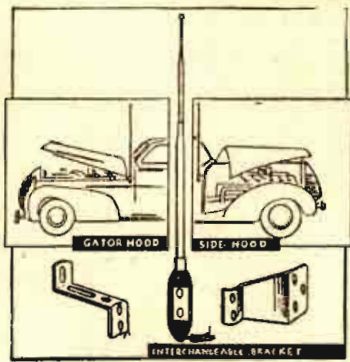

UNI-MOUNT UNDERHOOD TYPE

Constructed of the finest Admiralty Brass with triple-chrome plating. Guaranteed rust-proof for life of car. Equipped with "static discharge" ball tip. Noiseless, rattleproof construction. Dual brackets of special design permit either underhood or alligator-type mounting. Easily installed without drilling holes in body of car.

- 97-005. The "WASP." 2-section telescopic. Extends from 23" to 49". With dual brackets and 36" shielded, low-loss lead-in. Shpg. **NET \$1.91**
- 97-006. The "CLIPPER." 3-section telescopic. Extends from 23 1/2" to 72". Dual mounting brackets; shielded 36" lead-in. Wt., 2 lbs. **NET \$2.62**
- 97-007. The "NEW YORKER." 3-section telescopic. Extends 31 1/2" to 96". With dual mounting brackets and shielded, 36" low-loss lead-in. Wt., 2 1/2 lbs. **NET \$2.94**



SIDE COWL

Made of Admiralty Brass with triple-chrome plating. Rustproof. 36" shielded cable. Wt., 2 lbs.

- 97-010. "CHANCELOR." 3-section. 20" to 65". **NET \$2.32**
- 97-011. "COMMODORE." 3-section. 23 1/2" to 72". **NET \$2.62**
- 97-012. "PRESIDENT." 3-section. 31 1/2" to 96". **NET \$2.94**
- 97-013. "COUNSELLOR." 4-section. 32" to 108". **NET \$3.50**

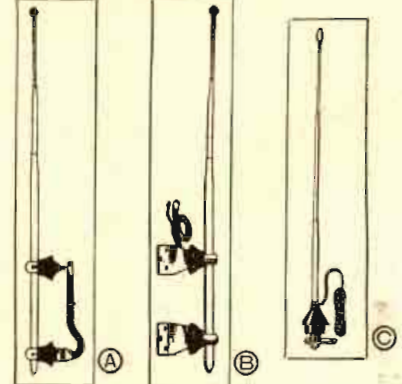

SIDE COWL AERIALS—FIG. A

Mount on side cowl of car. Triple-chrome plating prevents rusting. Spring contacts on all telescopic joints eliminate rattling. Bakelite insulators. 36" shielded lead-ins. Av. wt., 2 lbs.

- 97-100. 3-section telescopic. 20" to 60". **NET \$1.98**
- 97-101. 3-section telescopic. 23 1/2" to 72". **NET \$2.29**
- 97-102. 3-section telescopic 31 1/2" to 96". **NET \$2.55**

UNDERHOOD COWL AERIALS—B

Telescopic; of heavy Admiralty Brass and stainless steel. Triple-chrome plated and rust-proof. The 97-105 model has a single mounting bracket; other two models have two brackets. Low-loss lead-in. Av. shpg. wt., 2 lbs.

- 97-105. 3-section. Extends from 20" to 60". **NET \$1.98**
- 97-106. 3-section. Extends from 23 1/2" to 72". **NET \$2.29**
- 97-107. 3-section. Extends from 31 1/2" to 96". **NET \$2.55**

FENDER MOUNT CONCEALED AERIAL



Specially designed to fit any of the new model streamlined cars. Fittings are constructed so that they may be adapted to any fender contour of any type car and are fully concealed underneath fender. Antenna and lead fittings are permanently weatherproof and secure. Ruggedly constructed of Admiralty Brass tubing with triple chrome plating. Guaranteed to be rust-proof. Comes completely assembled. Easy to install. Equipped with 48" shielded low-loss lead, mounting clamps, and brackets. Lead is weatherproofed. Shpg. wt., 2 lbs.

- 97-020. 3-Section. Extends from 3" to 50". **NET \$3.50**

DISAPPEARING COWL TYPE AERIALS

Disappears out of sight between side of cowl and kick pad of car. Manually operated. Easily and quickly installed. Single hole mount only 1/2" in diameter. Made of Admiralty Brass tubing, triple-chrome plated. Noiseless, rattleproof, and rust-proof. Will not interfere with vision. Has "static discharge" ball on top. Equipped with 36" length of shielded, low-loss lead-in. Has universal plug attachment. Fittings will match those of all late cars. Wt., 2 lbs.

- 97-025. "REGAL." 2-section. Extends 3" to 50". **NET \$2.94**
- 97-026. "DE LUXE." 3-section. Extends 3" to 60". **NET \$3.23**



SHIELDED AERIAL LEAD-IN



No. 20 conductor, low-loss, copper-shielded cable.

Dia.	5 Foot Length		25 Foot Length	
	No.	NET	No.	NET
1/4"	49-401	24c	49-402	\$1.05
1/2"	49-411	35c	49-412	1.65

SHIELDED LOOM



For effective shielding.

Inside Dia.	5 Foot Length		25 Foot Length	
	No.	NET	No.	NET
3/16"	49-421	27c	49-422	\$1.18
3/8"	49-431	35c	49-432	1.48

ASSEMBLED LEAD-IN CABLES

Flexible cable, shielded loom protected, covered overall with black processed braid.

No.	Length	Type of Terminals	NET
49-450	2 Ft.	Male Connector & Gnd. Lead	35c
49-451	2 Ft.	Male & Female Connectors	35c
49-452	3 Ft.	Male Bayonet, Lug End	41c
49-453	4 Ft.	Male & Female Connector	47c
49-454	4 Ft.	With Chrysler Fittings	56c
49-455	6 Ft.	Male Connector & Gnd. Lead	59c

PLUGS, JACKS, ADAPTERS



Convenient fittings for terminating auto radio antenna lead-in cables. Av. wt., 1 oz.

- 46-210. Pin Plug. **NET 7c**
- 46-211. Shielded Jack. **NET 13c**
- LEAD-IN ADAPTERS—Fig. B
- 46-215. For Philco, Motorola, etc. **15c**
- 46-216. For Buick Sets. **NET 21c**
- 46-217. Fig. C. Lead-in adapter to convert Motorola lead to Delco fittings. **NET 15c**

COPPER SHIELDING

Flexible copper shielding for interference circuits, auto wiring, etc. Av. wt. per ft., 4 oz.

Dia. Open	5 Foot Length		25 Foot Length	
	Stock No.	NET	Stock No.	NET
1/4"	49-351	12c	49-352	\$0.45
3/8"	49-361	15c	49-362	.55
3/8"	49-371	18c	49-372	.70
3/4"	49-381	25c	49-382	1.05

ICA DELUXE SIGNAL GAINER

Adjustable impedance matching unit. Connects between car antenna and receiver. Has pointer knob and calibrated dial for best signal-to-noise ratio. Wt., 1 lb.



- 46-200. **NET \$1.15**

AERIAL BOOSTER COILS

This efficient booster coil connects in series with aerial lead-in and materially increases signal strength. Easily installed. Shpg. wt., 3 oz.



- 46-205. For any type auto set. **26c**
- 46-206. For Motorola sets, with special fittings. **EACH 26c**

VIBRATOR CONDENSERS

Working voltage, 1600 DC. Conservatively rated. Types marked * have one lead. Shpg. wt., 4 oz.



No.	Fig.	Mfd.	Size
10-610	A	.01	1 1/16 x 7/8 x 1/4"
10-611	A	.02	1 1/16 x 7/8 x 1/4"
10-612	A	.007	1 1/16 x 7/8 x 1/4"
10-613	A*	.01	1 x 1 1/2 x 1/2"
10-614	A*	.02	1 x 1 1/2 x 1/2"
10-615	B	.01	1/2" dia. x 2"
10-616	B	.02	3/8" dia. x 2"
10-617	B	.005	3/8" dia. x 1 1/2"
10-618	B	.007	3/8" dia. x 1 1/2"

EACH 19c

10 For \$1.71

AUTO AERIALS AND ACCESSORIES

LATEST WARD AUTO RADIO AERIALS FLEX-ANGLE—FITS COWL AND FENDER



Model E3-68. New type aerials which fit cowl and fender contours. Sturdy, two-bolt single-mount type for easy installation. Simple nut attachment at the base enables antenna to be adjusted through a range of 16° overall so that a vertical antenna can be used with any cowl or fender shape. It's complete with 48" standard waterproof High Q lead and positive-contact Ward "UNI-PLUG" for connecting with all radios. Three sections extend 65". Requires a minimum of time, tools and labor to install. The Flex-Angle Aerial is ideal for use with all autos, such as Buick, Pontiac, Oldsmobile, Chrysler, Plymouth, etc. Shpg. wt., 2 lbs. **\$2.50**

97-200. NET **\$2.50**
97-201. Model E4-90. 4-section, 90" long. **NET** **\$3.20**

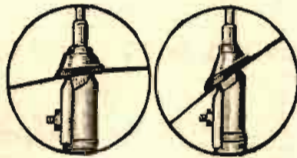

BI-FLEX—CONCEALED FENDER & COWL TYPE

New and easy-to-mount auto aerial properly fits all modern cars. Lower part concealed by fender. Automatically adjustable for upper and under surfaces. A minute-man installation that eliminates laborious hand fitting. Supplied with 48" double water-proof lead and bayonet adapter. Three chrome-plated type collapsible sections. Concealed lengths: 97-202, 15 3/4"; 97-203, 18 1/2". For use on all cars, such as Pontiac, Chrysler, Buick, Oldsmobile, Plymouth, etc. Wt., 2 1/2 lbs.

97-202. Model OB3-45. 3-section, 45" maximum length. **NET** **\$3.09**

97-203. Model OB3-62. 3-section, 62" maximum length. **NET** **\$3.20**

AUTO RADIO FILTERS SINGLE CAPACITORS

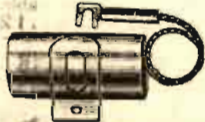

Metal-cased compact by-pass condensers designed for installation on all sources of interference, such as generators, ammeters, horns, etc. to eliminate troublesome noise. Use 1 mfd. directly on generator, 1/2 mfd. on ammeter, horn, etc.; 1/4 mfd. on small accessories.

Stock No.	Mfd.	Size	Ea.	10 For
56-510	1/4	3/8"x1 3/8"	14c	\$1.26
56-511	1/2	3/8"x2 1/8"	22c	1.98
56-512	1	1"x2 3/8"	24c	2.16
56-513	1	1 1/4"x2 3/8"	30c	2.70

DOME LIGHT FILTER

56-515* 1/2 | 1 3/8"x3" | 29c | \$2.61
56-516† 1/2 | 1 3/8"x2" | 24c | 2.16

*Choke and condenser. †Condenser only.

FORD V-8 CONDENSERS

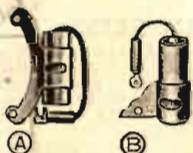

Especially designed to fit the Ford V-8 distributor head. Special bracket for distributor head bolts. Eliminates interference. Wt., 8 oz.

56-520. Fig. A. For 1934-36.
56-521. Fig. B. For 1937-41. **EACH** **19c**

"A" LINE RF FILTER

Eliminates line noises such as hum, hash, or ripple entering auto set through "A" line or other leads. Especially required for auto sets without built-in filters. In metal case. 2x1 3/4"x7 1/8". Wt., 8 oz. **NET** **82c**

DELUXE CERAMIC SIDE COWL TYPE

Patented side cowl antennas in 3 and 4 section models using new low-loss ceramic stanchions. Easily mounted on Torpedo and Chrysler bodies with special conversion parts supplied at no extra cost. Scientifically designed for highest signal-to-noise ratio. Shielded lower stanchion minimizes interference. "UNI-PLUG" fits all Motorola and bayonet connectors. With 36" waterproof cable.

97-204. Model 5XXL. 3-section. Extends to 63". Wt., 2 lbs. **\$2.20**
NET

97-205. 8XL. 3-sec. Extends 37 1/4" to 93". Wt., 2 lbs. **\$2.50**

97-206. 151L. 4-sec. Extends 29 3/4" to 100". Wt., 2 lbs. **\$2.91**

STANDARD BAKELITE

97-207. Same as 97-204 above, but with molded bakelite stanchions. Has 36" waterproof cable; bayonet adapter. 3-sec. extend to 63". 2 lbs. **NET** **\$1.79**

97-208. As 97-205, but with bakelite stanchions. 3-sec., 93". 2 lbs. **NET** **\$2.06**

TRI-MOUNT TYPE COWL ANTENNA

Ward Tri-Mount Auto Aerials are especially engineered for all underhood, upperhood and alligator installations. Made in two convenient sizes; a 2 section model opening to 48", and a 3 section model opening to 65". Both are otherwise identical. Come completely assembled with combination upperhood, underhood shielded lead-in, and bayonet type connector. Chrome type finish throughout, including base. Equipped with anti-static ball.

97-209. TD2-48. 2-section, 48" long. Wt., 2 lbs. **NET** **\$1.68**

97-210. TD3-68. 3 sections extend to 65". 2 lbs. **NET** **\$2.09**

56-500. Special Alligator Bracket. For Oldsmobile. Shpg. wt., 4 oz. **NET** **9c**

56-501. Special Underhood Bracket. For Ford and Mercury. Wt., 4 oz. **NET** **9c**

MOTOR NOISE FILTER

Assures noise-free radio reception. Combination high-frequency filter and adjustable balancing circuit. Eliminates suppressors. Interference is "balanced out" regardless of frequency, by means of manual inductance control. Housed in shielded metal container 3 3/8"x2 3/8"; with bracket. Connects in series with antenna at set. Wt., 1 lb. **NET** **\$1.18**

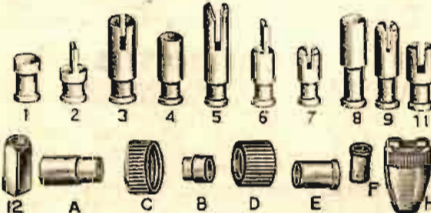

AUTO REMOTE CONTROL CABLE AND HOUSING FITTINGS

Exact duplicates for most auto radios. Match old fitting with illustrations and refer to list below for correct item. For .130" cables.

Stock No.	Type	NET	Stock No.	Type	NET
56-600	1	6c	56-609	11	6c
56-601	2	6c	56-610	12	11c
56-602	3	7c	56-611	A	7c
56-603	4	6c	56-612	B	6c
56-604	5	7c	56-613	C	6c
56-605	6	11c	56-614	D	6c
56-606	7	6c	56-615	E	6c
56-607	8	6c	56-616	F	6c
56-608	9	11c			

56-617. Type H. For Motorola. .130"
56-618. Type H. For Motorola. .150"
NET EACH **29c**

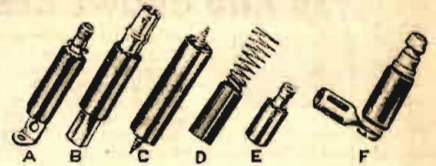

KNIGHT AUTO RADIO SUPPRESSOR UNITS

For use on any automobile engine. Will cut out practically all ignition interference. Wt., 6 oz.

Stock No. **Description**

56-650. A. Spark Plug Type. **EACH**

56-651. B. Distributor Type. **10c**

56-652. C. Cable Type. **10c**

56-653. E. Short Type. **10c**

56-654. F. Elbow Type. **10c**

56-655. Spark Plug Type for New Ford Cars. **10 For 90c**

56-656. D. 50,000 ohm. Ford V8 Dist. Brush Type. '33-'35 models. **90c**

56-657. D. Special small type, 50,000 ohm. For 1936 to 1940 Fords. **10c**

YOUR PRICE, EACH **10c**



WIRE-WOUND SUPPRESSORS

Eliminates motor noise. Low resistance. 6 oz.

56-669. Plug type. Fig. A.

56-670. Distributor type. Fig. B.

56-671. Elbow type. Fig. C.

10 For \$2.70. EACH **30c**

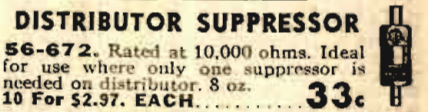

DISTRIBUTOR SUPPRESSOR

56-672. Rated at 10,000 ohms. Ideal for use where only one suppressor is needed on distributor. 8 oz. **NET** **33c**



SUPER DISTRIBUTOR FILTER

Ignition noise filter. Mounts in distributor lead of car. Shpg. wt., 8 oz. **NET** **\$1.47**

FRONT WHEEL NOISE SUPPRESSOR

Eliminates static noise of car's front wheels. Easily installed.

56-680. PAIR **10c**

56-681. With plate for hub cap attachment. **PAIR** **18c**



ANTENNA CONNECTOR

For Auto Radio Sets. Terminates Ant. leads.

41-740. EACH **4c**

41-741. Package of 12 **43c**



FUSE HOLDERS

41-735. Cadmium-plated type separable metal container. Used extensively for auto sets. Takes 1" or 1 1/2" fuse. Measures 2 1/2"x3/8". Wt., 4 oz. **EACH** **5c**

41-736. Package of 12 **50c**

41-790. Large size replacement type fuse holder. Measures 2 1/4"x3/8". Takes 3AG standard fuses. Wt., 4 oz. **EACH** **12c**

41-791. Package of 12 **\$1.29**



CABLE AND HOUSING

Exact cable and housing used by leading factories. Housing Parkerized to prevent rust.

CABLE ONLY (A)

.130"	.150"	Length	NET
56-700	56-710	18"	\$0.28
56-701	56-711	24"	.35
56-702	56-712	30"	.43
56-703	56-713	36"	.51

HOUSING ONLY (B)

56-720	56-730	18"	\$0.28
56-721	56-731	24"	.35
56-722	56-732	30"	.43
56-723	56-733	36"	.51

AUTO RADIO ACCESSORIES

STAR AND CROWE CUSTOM-MATCHED PLATES



Standard matching auto dash panels. These are panel kits only, consisting of panel, preassembly plates, knobs and all necessary hardware, less cables. Used with control mechanism listed to the right, they will make complete control mounting kits to match your dash. **NOTE:** Order CROWE panels with CROWE accessories and STAR panels with STAR accessories. If your car is not listed, give make and year of car, and name, model, and tube lineup of set when ordering. Average shpg. wt., 10 oz.



STAR accessories. If your car is not listed, give make and year of car, and name, model, and tube lineup of set when ordering. Average shpg. wt., 10 oz.

STAR Stock No.	Car Model and Year	CROWE Stock No.
57-000	Buick 1938.....	57-400
57-001	Buick 1939.....	57-401
57-002	Buick 1940.....	57-402
57-003	Buick 1941.....	57-403
57-010	Chevrolet 1936.....	57-410
57-011	Chevrolet 1937.....	57-411
57-012	Chevrolet 1938.....	57-412
57-013	Chevrolet 1939.....	57-413
57-014	Chevrolet Std. 1940.....	57-414
57-015	Chev. Deluxe 1940.....	57-414
57-016	Chevrolet 1941.....	57-415
57-030	Chrysler 1939.....	57-425
57-031	Chrysler 1940.....	57-426
57-032	Chrysler 1941.....	57-427
57-040	De Soto 1939.....	57-435
57-041	De Soto 1940.....	57-436
57-042	De Soto 1941.....	57-437
57-050	Dodge 1936.....	57-445
57-051	Dodge 1937.....	57-446
57-052	Dodge 1938.....	57-447
57-053	Dodge 1939.....	57-448
57-054	Dodge 1940.....	57-449
57-055	Dodge 1941.....	57-450
57-065	Ford Deluxe Early '36.....	57-460
57-066	Ford Deluxe Late '36.....	57-461
57-067	Ford Std. '37.....	57-462
57-068	Ford Deluxe '37.....	57-463
57-069	Ford 1938.....	57-464
57-070	Ford Std. '39.....	57-465
57-072	Ford Deluxe '39.....	57-466
57-071	Ford Std. 1940.....	57-466
57-073	Ford Deluxe 1940.....	57-467
57-074	Ford 1941.....	57-468
57-085	Hudson 112, 118 '39.....	57-480
57-086	Hudson 1940.....	57-481
57-087	Hudson 1941.....	57-482
57-095	Mercury 1939.....	57-490
57-096	Mercury 1940.....	57-491
57-074	Mercury 1941.....	57-468
57-105	Nash Laf. 400 '37.....	57-500
57-106	Nash Laf. 1938.....	57-501

STAR Stock No.	Car Model and Year	CROWE Stock No.
57-107	Nash 1939.....	57-502
57-108	Nash 1940.....	57-503
57-109	Nash 1941.....	57-504
57-115	Oldsmobile '36.....	57-515
57-116	Oldsmobile '37.....	57-516
57-117	Oldsmobile '39.....	57-517
57-118	Oldsmobile 1940.....	57-518
57-119	Oldsmobile 1941.....	57-519
	Olds. '41 late (wood grain panel inset).....	57-520
57-130	Packard 1939.....	57-530
57-131	Packard 6 and 8 1940.....	57-531
57-132	Packard 1941.....	57-532
57-133	Packard Clipper 1941.....	57-532
57-140	Plymouth Deluxe '36.....	57-540
57-141	Plymouth Deluxe '37.....	57-541
57-142	Plymouth 1938.....	57-542
57-143	Plymouth Std. '39.....	57-543
57-144	Plymouth Deluxe 1939.....	57-544
57-145	Plymouth Std. 1940.....	57-545
57-146	Plymouth Deluxe 1940.....	57-546
57-147	Plymouth Std. & Deluxe 1941.....	57-547
57-148	Plymouth Spec. Deluxe 1941.....	57-548
57-160	Pontiac 1937.....	57-560
57-161	Pontiac 1938.....	57-561
57-162	Pontiac 1939.....	57-562
57-163	Pontiac 1940.....	57-563
57-164	Pontiac 1941.....	57-564
57-175	Studebaker Pres. '39.....	57-575
57-176	Studebaker Comm. '39.....	57-576
57-177	Studebaker Pres. and Comm. 1940.....	57-577
57-178	Studebaker Champ. '40.....	57-578
57-179	Studebaker 1941.....	57-579
57-185	Terraplane 1937.....	57-590
57-186	Terraplane 1938.....	57-591
57-193	Willys 1940.....	57-595
57-198	Underdash or Post Kit. Underdash Kit.....	57-600

STAR PANEL ASSEMBLIES EACH..... \$1.47

CROWE PANEL ASSEMBLIES EACH..... \$2.12

SPECIAL CHEVROLET PLATES



Use this plate to reinstall any 1936, 1937, or 1938 Delco, United Motors or Chevrolet radio in a 1939, 1940, or 1941 Chevrolet car. Matches dashboard.

Use original control. Wt., 2 lbs.
 57-200. For 1939 cars. NET..... \$2.06
 57-201. For 1940 cars. NET..... \$1.76
 57-202. For 1941 cars. NET..... 2.06
 57-250. To reinstall 1940 custom-built Chevrolet Radio Sets 985538, 985537, 985536 in 1941 Chevrolet car. Includes adapter, bracket, and hardware. Shipping wt., 2 lbs. NET..... \$1.76

KNIGHT AUTO RADIO VIBRATOR TRANSFORMER

A well-designed high-grade and compact replacement transformer for auto radio vibrators. Delivers 250 volts at 50 ma. in conjunction with any standard vibrator. Built of finest quality components for long service; vacuum impregnated and insulated with cellulose acetate. Upright type, 3 1/4" high; mtg. centers, 2" x 1 1/4". With instructions. Shipping weight, 3 lbs.



62-110. NET..... \$1.10

KNIGHT QUALITY REPLACEMENT VIBRATORS

These vibrators are exact duplicates of the originals they replace. The savings of quantity production are reflected in their low cost. Rigid standards of efficiency and high quality are maintained in the complete Knight line—constructed to comply with RMA specifications. Wt., 2 lbs.

FOR DELCO SETS

56-202. 6 volt, 5 leads, oblong shape. Size, 2 1/4" x 1 1/4" x 1 1/2". Replaces Mallory 222, 223; Radiart 3308, 3315, 3317, 4500; Buick-Delco-Olds-Pontiac 5035120; Chevrolet 5037916; Crosley 1.31629, L29160, LB28064; Emerson 2KV-6; General Motors 51027, 51357.

56-210. 6 volt, 5-prong. Size of can, 4 1/2" x 2". Replaces Mallory 273C; Radiart 3461; Buick-Chevrolet-Delco-General Motors-Oldsmobile-Pontiac 5039661, 5041245; Cord-Crosley-Graham G7-38000 and Colonial sets 349, 355, 361-1, 361-2. Shpg. wt., 2 lbs. \$2.20 NET EACH.

Lots of 6, EACH..... \$1.95

56-211. 6 volt, 4-prong. Size of can, 3 1/4" x 1 1/2". Replaces Mallory 294; Radiart 3782, 3806, 4253, 5305, 5310; Admiral-Knight P816, 4105; Arvin 17-4732, 17-14552; Atwater Kent 32138; Chevrolet—Delco 50-40000; Knight sets A9728-3-4, A9820, A9880; GE-RCA 5067; Zenith 190-7, 190-9.

56-212. 6 volt, 4-prong. Size of can, 3 3/4" x 1 1/2". Replaces Mallory 852; Radiart 5303, 5339; Chevrolet-Delco-Oldsmobile-Pontiac 5050673; Firestone R16034; Sears Roebuck R16034. Shipping weight, 2 lbs. \$2.20 NET EACH.

Lots of 6, EACH..... 90c

FOR PHILCO SETS

56-215. 6 volt, 4-prong. Size of can, 3 3/4" x 2". Replaces Mallory 505P; Radiart 5320; Philco 41-3170. Philco sets 826, 827, 827K, 828, 829.

56-216. 6 volt, 4-prong. Size of can, 4 1/4" x 2 1/4". Replaces Mallory 500P; Radiart 5322; Philco 3-5036. Shpg. wt., 2 lbs. 92c NET EACH.

Lots of 6, EACH..... 90c

FOR KNIGHT SETS

56-220. 6 volt, 5-prong. Size of can, 3 1/4" x 1 1/2". Replaces Mallory 245C; Radiart 5410; Utah SP55; Knight P402. For Knight sets A9728-9, A9730, A9776-7-8, A9861-2-3-4-5-6, A10508, B10545-6-7-8-9, B10553, L7, X6, Z4-5, 6P; Aircastle P402; Howard 9605; Sears P402; Simplex DB, DF (above 500,001), GX-3, GB, GBE, PB, PF (above 352,001), T (late); Truetime P402, P406; Zephyr DB, DF, 20B6, 21B6, 22B6, 30B7, 30P7, 32B7, 33B6. Shpg. wt., 2 lbs. \$1.29 NET EACH.

Lots of 6, EACH..... \$1.25

56-000. MALLORY TYPE "4-4" VIBRATOR. 4 contacts, 4 prongs. Similar to type 294 but for lighter duty. 3 3/4" x 1 1/2" can. Shipping weight, 2 lbs. EACH, \$1.03. LOTS OF 6, EACH 93c

STAR UNIVERSAL CONTROL

Includes all the necessary mechanism to provide clockwise or counter-clockwise control, and all ratio gears to provide from 6 to 1, to 20 to 1 ratios. This mechanism with any STAR panel listed at left (which is extra and must be chosen for your car) and your old cables are all that is necessary for a good Remote Control assembly for any auto set.

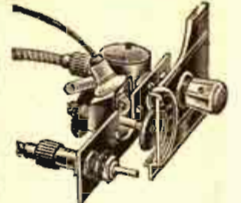

FOR ALL CARS—ALL RADIOS

Either dash or under-dash mounting. Panel matching plate, cables, extra. Wt., 1 lb.

57-215. Mechanism only. \$2.20 NET

STAR CONTROL ACCESSORIES

57-216. Type S-1. On-Off Switch... 65c

57-217. Type ST-2. Variable Tone Control and on-off switch. Wt., 8 oz. NET... \$1.91

57-218. Type S-2. 2 point Local-Distance switch. Wt., 8 oz. NET..... 35c

CROWE AUTO RADIO CONTROLS

Tuning controls, less switch. For operating dial and rotating flexible shaft that tunes variable condenser. Factory-adjusted to match gearing of radio set and assure smooth operation. Complete assembly may be obtained from Crowe parts on this page. If your car is not listed at left, write for quotation, stating make, year, and model of car, and make, model, and tube complement of radio. Shpg. wt. each, 12 oz.



57-500. MALLORY TYPE "4-4" VIBRATOR. 4 contacts, 4 prongs. Similar to type 294 but for lighter duty. 3 3/4" x 1 1/2" can. Shipping weight, 2 lbs. EACH, \$1.03. LOTS OF 6, EACH 93c

Stock No.	Gear Ratio	Mfr's No.	NET EACH
57-650	6 to 1	706-T1	\$1.03
57-651	8 to 1	708-T1	
57-652	10 to 1	710-T1	
57-653	12 to 1	712-T1	
57-654	16 to 1	716-T1	
57-655	20 to 1	720-T1	

VOLUME CONTROL UNITS

Each includes complete pilot light assembly. Fuse included on types with switch. 8 oz.

57-675. Type 700-V1. Volume control only. No switch or tone control. NET..... 44c

57-676. Type 700-V2. Volume control with combination on-off switch. NET..... \$1.09

57-677. Type 700-V3. Volume control with independent on-off switch. NET..... \$1.26

57-678. Type 700-V6. With on-off switch and variable tone control. NET..... \$1.65

57-679. Type 700-V33. Volume control for Philco 818, 818K, 819. With on-off switch; operates chassis tone control. NET..... \$1.65



UNIVERSAL TYPE VIBRATOR

56-200. Universal type, non-synchronous, 4-prong vibrator. Electrical characteristics similar to Mallory 4-4. For Arvin, Belmont, Bosch, Chevrolet, Crosley, Delco, Detrola, Dewald, Emerson, Eria, Fada, GE, Grunow, Howard, Montgomery Ward, Pacific, RCA, Sears Roebuck, Sentinel, Sparton, Stewart Warner, Traveler, Zenith. Can size, 3 1/4" x 1 1/2".

FOR MOTOROLA SETS

56-201. 6-Volt, 4-prong, 3 1/4" x 1 1/2" can. Replaces Mallory type 901M; 902M; Radiart 5340M, 5341; Motorola 48A333, 48A333B, 2404. For Motorola Models 8-30, 8-40, 8-50, 8-60, 9-29, 9-39, 9-44, 9-49, 15F (Ford), 16C (Chev.), 17D (Plymouth), 180 (Olds.), 22S, 25-F (Ford), 25-N (Nash), 26C (Chev.), 26-C7 (Chev.), 27-D (Chrysler), 28-0 (Olds.), 29-B6 (Buick), 30P (Pontiac), 34-K6 (Packard), 34-K7 (Packard), 35-N (Nash), 300, 350, 400, 450, 500. Golden Voice '37, 8-70, 8-80. 92c NET EACH.

LOTS OF 6, EACH..... 90c

60 LOWEST PRICES—HIGHEST QUALITY—BEST SERVICE

POPULAR RADIO BOOKS

GHIRARDI'S POPULAR RADIO BOOKS

"RADIO PHYSICS COURSE"



2nd Edition. Latest, revised edition of radio's leading school and home-study text book. A remarkably complete course in radio, television, and sound. Explains in an easy-to-understand way all the essential and practical facts about radio, from simple fundamentals to the most intricate applications. Includes valuable and complete information on radio servicing and experimentation. May be used by ambitious radio-minded men as a home-study course in radio. Endorsed and used by leading technical schools. Invaluable to the Radio Beginner, Student, Serviceman, Set-Builder, Experimenter, and Amateur. Handy appendices explain symbols, formulas, etc. 972 pages; 508 illustrations. Cloth-bound.

37-730. "RADIO PHYSICS COURSE." Postpaid In U.S.A. \$4.00
Schools and Colleges—Write for Special Quantity Prices.

RADIO TROUBLE-SHOOTER'S HANDBOOK



New Second Revised and Enlarged Edition. Jam-packed with all the original material, completely revised and brought up to date, plus additional new servicing data. Hundreds of new Receiver Case Histories, dozens of new Servicing Charts and Data Tabulations. Many new sections. A "must" for the modern, progressive serviceman.

37-731. Postpaid In U.S.A. \$3.00

MODERN RADIO SERVICING

An authoritative radio service reference. Discusses the latest test equipment, the newest trouble-shooting and servicing methods for all types of sets, data on noise and interference elimination and antenna systems, auto radio, Cathode-ray aligning, all-wave, high-fidelity, etc. Indispensable for the serviceman who wants to keep abreast of the latest developments in radio servicing. 1300 pages. 706 illustrations, diagrams, etc.



37-732. Postpaid In U.S.A. \$4.00

SPECIAL MONEY-SAVING COMBINATION OFFER

Save time and money by purchasing **MODERN RADIO SERVICING** and **RADIO TROUBLE-SHOOTER'S HANDBOOK** together at reduced price. Use one for instant reference on the job, the other for thorough study of servicing data.

37-733. NET Postpaid In U.S.A. \$6.50

"TWIN GADGETS" FOR TROUBLE-SHOOTERS



Spot troubles in a flash with these handy new Ghirardi lightning trouble-finders. Employ an ingenious "trouble-symptom" method to show you how to detect and service defects in any radio set. Consist of a set each of wear-resisting 4 1/4" x 7 1/4" cards—one for Home Radio, one for Auto Radio. A flip of the card gives you an instant summary of possible trouble in any part of the circuit and tells how to correct it. The "Twin Gadgets" are invaluable for saving time in the shop or on the job.

37-735. FOR HOME RADIOS. } NET EACH, Postpaid In U.S.A. 50c
37-736. FOR AUTO RADIOS. }

MANUFACTURERS' POPULAR DATA BOOKS



RCA TUBE MANUAL

Completely revised. Full technical data on all RCA receiving tubes. Includes circuit diagrams, charts, vacuum tube theory and applications, etc. 240 pages. Size: 5 1/2" x 8 1/2". Shpg. wt., 1 lb.

37-575. NET. 25c

RCA SERVICE NOTES

Service notes, diagrams, parts lists, etc. of RCA-Victor sets. Shpg. wt., 5 lbs.

37-580. 1938 Sets. NET. \$1.25

37-581. 1939 Sets. \$1.50

37-582. 1940 Sets. EACH. \$1.50

RCA PRACTICAL TELEVISION



Covers television tubes, video receiver design, servicing requirements, television antennas, interference elimination, etc. Glossary defines television terms. Size: 8 1/2" x 11". 40 pages. Shpg. wt., 6 oz.

37-588. NET. 25c

SPRAGUE RADIO INTERFERENCE MANUAL

Tells how to locate source of radio interference and gives methods of prevention. Data on motors, neon signs, etc. Wt., 8 oz.

37-520. NET. 25c

WORNER'S PHOTO-ELECTRIC BOOK



An authoritative book on photo-cells, relays, and light sources. Valuable data on practical applications, how to make installations, and how to service. Illustrated. Shpg. wt., 6 oz.

37-760. NET. 29c



MALLORY RADIO SERVICE ENCYCLOPEDIA—4th Edition

Latest, revised edition of radio's most complete service manual. Gives original parts numbers. Contains essential service data on all sets listed in Rider's, including current Vol. XII, information on vibrators, I-F peaks, volume controls, tube complements, transformer and filter circuits. Valuable service notes will save you time on your repair work. Conveniently arranged for instant reference. Over 400 pages of authentic data. Shpg. wt., 2 lbs.

37-500. NET. 95c

MEISSNER I-F REPLACEMENT MANUAL



New IF Replacement Manual puts money in every Serviceman's pocket. Lists replacement transformers for 9,891 radios. Gives IF frequencies, special connection notes and service data. 225 pages; handy size, 6 1/4" x 6". Shpg. wt., 1 lb.

37-720. NET. 25c

MEISSNER MANUAL

A valuable book full of information for the Serviceman, Amateur, Experimenter, Set Builder, etc. Includes technical data on Radio and Television, wiring instructions, easy-to-follow pictorial and schematic diagrams, for 25 Meissner kits. Wt., 8 oz.

37-721. NET. 48c

ALLIED PUBLICATIONS

RADIO'S GREATEST BOOK VALUES



ONLY **10c** EACH Postpaid



RADIO BUILDERS' HANDBOOK

Eighth Edition. Revised and enlarged. For beginner and experimenter. Learn radio! Build your own set! Radio theory simplified! Tells how to read diagrams, punch chassis bases, wire parts, operate receivers and transmitters. Amateur radio section. Diagrams, charts, tables, illustrations. Full details for building receivers, transmitter, amplifier, and photo-cell relay. A "must" for beginners.

37-750. Postpaid. 10c

DICTIONARY OF RADIOTERMS

Second Edition. Compiled by leading authorities to speed the progress of radio beginners, students, builders, and experimenters. A quick reference for advanced radio men. Over 800 definitions of all commonly used terms in Radio, Electronics, and Television. A miniature encyclopedia. Ideal for radio-training classes. Includes historical data and a schematic symbol chart. Handy 6" x 9" size. 36 pages. The biggest dime's worth in Radio.

37-751. Postpaid. 10c

SPECIAL QUANTITY PRICES

Radio's best educational book buys. Used widely by radio-training classes everywhere. Save by quantity orders. Postpaid In U.S.A.

12 for \$1.00. 25 for \$2.00.

THORDARSON MANUAL



Latest edition. Five big sections on Transmitters, Amplifiers, Replacement Data, Servicing, and Complete Catalog. Full details on design, construction, and operation. Valuable service hints, diagrams, and parts lists. Illustrated.

136 pages. Shpg. wt., 1 lb. 37-700. NET. 21c

SOUND AMPLIFIER GUIDE

Published by Thordarson. A convenient source of practical information for the Sound man and experimenter. Gives complete constructional data on laboratory designed and tested amplifiers. Covers mixers, pre-amplifiers, speaker impedance matching and testing. Wt., 8 oz.

37-701. NET. 9c

TRANSMITTER GUIDE

Contains diagrams, modulation tables, coil data, power supply circuits, etc. An indispensable aid for everyone interested in Amateur radio. 44 pages. Wt., 6 oz.

37-702. NET. 9c

FORTUNE'S AMATEUR GUIDE

A beginner's guide written by J. Douglas Fortune, W9UVC. Explains in simple language how to obtain your license, master code, build your first transmitter and receiver, etc. 155 pages. Shpg. wt., 2 lbs.

37-703. NET. 75c

STANCOR HAMANUAL



Contains descriptions of eighteen Stancor transmitter kits, diagrams, and parts lists. Includes power supplies, coil and antenna data. All amateurs need this invaluable aid.

Wt., 8 oz. 37-770. NET. 15c

MANUALS and REFERENCE BOOKS



RIDER'S BOOKS AND SERVICE MANUALS



SERVICE MANUALS Volume 12

Circuit diagrams and service data for 1941-42 sets produced up to April, 1941. 1652 pages. IF peaks, alignment data, and voltages for all circuits. 100 page section on switching circuits. Index for Vol. 11 and 12. Wt., 13 lbs.

90-012. NET. \$9.80

90-011. Volume 11. Complete diagrams and service data for the 1940-41 radios up to June, 1940. 1652 pages, with index. Wt., 13 lbs. NET. \$9.80

90-010. Volume 10. Complete diagrams and service data for the 1940 radios. Index covers 10 volumes. Wt., 14 lbs. NET. \$9.80

90-009. Volume 9. Covers all 1939 receivers. Contains special section describing complicated electrical and mechanical operations. 1672 pages. Has cumulative index of Volumes 1-9 for quick reference. Wt., 14 lbs. NET. \$9.80

90-008. Volume 8. Covers all 1938 models. 1650 pages of diagrams and service data including alignment procedure, socket voltages, etc. A really important volume. Wt., 14 lbs. NET. \$9.80

90-007. Volume 7. Covers all 1937 receivers. Cumulative index covers all seven volumes. The completeness of this 1600 page book makes it invaluable. Wt., 13 lbs. NET. \$9.80

No.	Vol.	Pages	Year	EACH
90-006	6	1240	1936	\$7.35
90-005	6	1200	1935	
90-004	4	1060	1934	
90-003	3	1070	1933	
90-002	2	800	1932	
90-001	1	1000	1919-1931	

90-020. NEW ABRIDGED MANUAL. 2000 page book covering all essential data in volumes 1 to 5. Wt., 15 lbs. NET. \$12.25

CATHODE-RAY TUBE AT WORK

By JOHN F. RIDER



Contains a complete discussion of the theory and operation of cathode-ray equipment. Fully illustrated with actual photos of patterns and images produced under operating conditions. 338 pages. Shpg. wt., 2 1/2 lbs.

37-614. NET. \$2.45

We Supply New Rider Books as released.



FREQUENCY MODULATION

Interest in this new "stateless" reception is sweeping the radio world. This authoritative book contains complete information on theory and practice. Explains each circuit in detail. Contains a brief explanation of the FM broadcasting station and how it differs from AM. Tells how to service FM receivers with present test equipment. 136 pages. Wt., 1 1/2 lbs. NET. \$9.80

SERVICING BY SIGNAL TRACING

A new aid to scientific servicing. Explains how you can locate troubles in any set—old or new—by the signal tracing method. Takes the guesswork and the knotty problems out of servicing work. Uses the signal as a working basis for diagnosis of all receiver problems and assures accurate, time-saving results every time. 360 pages. Shpg. wt., 2 lbs. NET. \$1.96

THE OSCILLATOR AT WORK

A new Rider book written to help you get the most out of oscillators. Includes a full discussion of all types of oscillators—how they function—where they should be used—how they should be serviced. Explains the theory of the instrument and methods of using it. A valuable book for every service shop. 256 pages. Wt., 2 lbs. NET. \$1.47

VACUUM-TUBE VOLTMETERS



Covers all phases of fundamental theory, functions, operation and practical applications of vacuum-tube voltmeters. Describes in detail the construction of these instruments, how to use multipliers, shunts, etc. Wt., 1 1/2 lbs. 180 pages. NET. \$1.47

THE METER AT WORK

Tells how meters work, how they should be selected for various applications, how to design them, how to extend their ranges, etc. Hard cover. 152 pages. Wt., 1 1/2 lbs. NET. \$1.21

POPULAR RIDER TEXTS

37-611. SERVICING RECEIVERS BY RESISTANCE MEASUREMENTS. Tells how to service radios by efficient point-to-point resistance measurements. Simplifies servicing. Illustrated. Over 200 pages. 1 lb. NET. \$1.47

37-612. AUTOMATIC FREQUENCY CONTROL SYSTEMS. All the information you need to service every set having AFC. 144 pages. Wt., 1 lb. NET. \$1.47

37-613. SERVICING SUPERHETS. Revised and enlarged edition. Complete, detailed and diagrammed information on every phase of superhet servicing. 288 pages. Wt., 1 1/2 lbs. NET. \$1.47

37-609. ALIGNING PHILCO RECEIVERS. VOL. 1. Complete data on aligning 8,000,000 Philco sets. Gives procedure, IF peaks, trimmer and padder locations for every Philco made from 1929 to December 1936. Covers 137 models; 176 pages. 1 lb. NET, EACH VOLUME. \$95.

37-610. ALIGNING PHILCO RECEIVERS. VOL. 2. Covers aligning data from Dec. 1936 to date. Wt., 2 lbs. NET. \$1.57

"AN HOUR A DAY WITH RIDER" SERIES



37-603. VOLUME 1. "ALTERNATING CURRENTS IN RECEIVERS." Describes basic functions of A.C. in receivers. Fully explains resonance, coupling, inductance, reactance, impedance, phase relations, and sine, complex and modulated waves. 96 pages. Shpg. wt., 1 lb. NET PRICE. \$1.47

37-604. VOLUME 2. "RESONANCE AND ALIGNMENT." A complete concise explanation of all types of resonance and alignment procedures. A complete analysis of the most important part of a correct repair job. 96 valuable pages. Shpg. wt., 1 lb. NET PRICE. \$1.47

NET PRICE. \$59c
EACH VOLUME. \$59c

37-605. VOLUME 3. "D.C. VOLTAGE DISTRIBUTION." Tells you the how and why of D.C. distribution to the various tubes in a multi-tube receiver. Teaches you to recognize at a glance the basic individual tube circuits which are combined in a complete circuit. Explains how rating of each resistor is calculated. 96 pages. Shpg. wt., 1 lb. NET PRICE. \$59c

37-606. VOLUME 4. "AUTOMATIC VOLUME CONTROL." Authoritative and full treatment of Automatic Volume Control systems. Covers noise suppression systems, time delay circuits, audio-frequency volume expander systems, etc. Shows you how various types of tubes are used in each circuit. 96 pages. Illustrated. Shpg. wt., 1 lb. NET PRICE. \$59c

NET PRICE. \$59c
EACH VOLUME. \$59c

PRACTICAL ELECTRICAL PUBLICATIONS

ARMATURE AND MAGNET WINDING



By H. C. Horstmann and V. H. Tousley. New 1941 revised edition. A practical book on all types of AC and DC armature winding. Gives complete data on mechanical construction, design, commutators, trouble-shooting, etc. Useful tables reduce calculations to a minimum. May be used as a student textbook, or for reference purposes. 259 pages. Shpg. wt., 1 lb. NET. \$1.25

PRACTICAL ELECTRICITY AND HOUSE WIRING



By H. P. Richter. Theory and practice of electricity and house wiring. Gives basic circuits, wiring methods, Underwriters and the National Electrical Codes, polarizing, conduit, fixtures, fuses, switches, wire sizes, etc. A timely, practical, easy-to-understand treatise that will prove equally valuable for the beginner as well as for the advanced electrician. 200 pages. Illustrated. Shpg. wt., 1 lb. NET. \$1.25

AUDEL'S HANDY GUIDES

WIRING DIAGRAMS FOR LIGHT AND POWER



Contains full data and easy-to-read diagrams for wiring practically every type of electrical apparatus. Enables you to solve wiring problems quickly and efficiently. 210 pages. Pocket size. For beginner or advanced electrician. 37-625. Postpaid in U.S.A. NET. \$9.80

PRINCIPLES OF ELECTRICITY

A home-study course on the laws, rules, and principles of electricity and magnetism. Ideal for beginners, students, and electrical workers. Material is arranged in a clear, concise manner, with many easy-to-understand illustrations. 480 pages. 700 illustrations. 37-626. Postpaid in U.S.A. NET. \$1.47

ELECTRICAL DICTIONARY

Describes in simple terms and plain language the correct use and meaning of more than 9,000 words, terms, and phrases, used in the various branches of electricity. Covers the latest developments in the electrical field. Used extensively by students as well as experts. A valuable and timely book for quick reference. Contains 550 pages. 37-627. Postpaid in U.S.A. NET. \$1.47

RECORDING BOOKS

TECHNIQUES OF RECORDING



By Goldsmith and Geisel. A concise, well-written book on the fundamentals of recording and recording equipment applications. 16 chapters, illustrated, dealing with specific facts and functions of recording. Invaluable for the beginner as well as for the advanced recordist. Shpg. wt., 1 lb. NET. \$9.80

37-640. FUN WITH A RECORDER. Contains 30 amusing skits cued for sound-effects. Written in radio-script form for various numbers and ages of "actors." Among the 30 scripts are "The Nudist Farm," "Keep Cool," "Honeymoon Nerves," "The Rest Cure," etc. Offers real fun and sure-fire recording entertainment. Tells how to put a show together. Shpg. wt., 1 lb. NET. \$70c

37-641. HOW TO MAKE GOOD RECORDINGS. A complete handbook covering every phase of disc-recording, from selecting equipment, to recording shows. Easy to understand. Has convenient glossary which explains common recording terms. An ideal gift for the recordist. 130 pages, with 86 illustrations. Shpg. wt., 1 lb. NET. \$90c

MANUALS and REFERENCE BOOKS



DRAKE RADIO BOOKS CYCLOPEDIA OF RADIO AND ELECTRONICS



The standard reference book for radio men. The latest edition. Covers the whole field of Radio, Short Wave, Television, Sound Pictures, Public Address, and Electronics. Contains 1000 pages. Has many useful charts, graphs, and illustrations. Shpg. wt., 4 lbs. **37-652. \$3.92 NET.**

RADIO AND ELECTRONICS DICTIONARY

By H. P. Manly. Contains over 3800 technical words and terms used in all branches of radio including aviation, navigation, industrial-control, photo-electricity, sound pictures, PA, television, electricity, and photo-cell applications. Cloth bound. 550 illustrations; 300 pages. Shpg. wt., 3 lbs. **37-653. NET. \$2.19**

WILEY RADIO TEXTS



HENNY'S PRINCIPLES OF RADIO

A book intended for radio students, experimenters, technicians, and for home study. Deals in fundamental radio principles in clear, easy-to-read style. Well illustrated with practical problems and examples. 495 pages. 3 lbs. **37-860. NET. \$3.43**

MORECROFT'S PRINCIPLES OF RADIO COMMUNICATION

37-861. 3rd edition. The standard reference of the radio industry. Has much added data covering latest engineering advances. 1084 pages. Shpg. wt., 4 lbs. **NET. \$7.35**

MORECROFT'S ELEMENTS OF RADIO COMMUNICATION

37-862. A comprehensive book on radio, presenting an introduction to modern practice in radio telegraphy and telephony. 286 pages. Shpg. wt., 2 lbs. **NET. \$2.94**

THE AMPLIFIER HANDBOOK



Covers all up-to-the-minute information on amplifiers, sound-systems and kindred PA units. Tells how to make indoor and outdoor installations and how to match PA system components properly. Contains large sections on amplifier circuits and construction, microphones, pick-ups and speakers. 80 pages. Many diagrams. 6"x9". **37-854. NET Postpaid. \$2.50**

GETTING ACQUAINTED WITH RADIO



By Alfred Morgan. A new book for the beginner. Progresses from basic principles to technical details. Tells how to obtain an Amateur license, how to build simple receivers and transmitters, etc. Written in simple, clear style. 288 pages, 130 illustrations. **37-880. Postpaid in U.S.A. \$2.45**

ELEMENTARY MATHEMATICS



A simplified, practical study-course for the technician and craftsman. Gives basic data required for a full understanding of any technical work. Contains a special chapter on radio mathematics and problems. Explains use of slide rule, etc. Made easy to understand with charts, diagrams, illustrations, and practical exercises. 64 pages. **37-870. Postpaid in U.S.A. \$50c**



McGRAW-HILL BOOKS

KEITH HENNY'S RADIO ENGINEERING HANDBOOK

37-686. New 3rd edition. A comprehensive working manual covering authoritatively every important phase of radio; prepared by a staff of 23 engineers, physicists, and teachers. Everything presented in a clear, concise manner for the radio technician, designer and engineer. Most popular book of its kind. 945 pages. Fully illustrated. 3 lbs. **\$4.90 NET.**

PRINCIPLES AND PRACTICE OF RADIO SERVICING

37-687. By H. J. Hicks. Ideal home-study course for all radio men. Outlines fundamentals of amplifiers, detectors, power supplies, etc. 212 illustrations; 305 pages. Wt., 2 lbs. **\$2.94 NET.**

UNDERSTANDING RADIO

37-688. By Watson, Welch and Eby. A textbook for junior colleges and home-study. Covers basic radio circuits and principles. Includes data on wave forms, power supplies, SW sets, etc. 406 illustrations; 601 pages. Wt., 3 lbs. **\$2.74 NET.**

RADIO SERVICE TRADE KINKS

37-689. By Lewis S. Simon. Short cuts to trouble-shooting, most frequent radio faults, and effective methods of repair. Illustrated. 269 pages, 7" x 10". **\$2.94 Wt., 4 lbs. NET.**

PRACTICAL RADIO COMMUNICATION

37-690. By Nilson and Hornung. Comprehensive book for home-study instruction. Complete course in Marine, Police, Aeronautical and Amateur radio. 435 illustrations; 754 pages. Wt., 4 lbs. **\$4.90 NET.**

POPULAR RADIO SERIES



ALL ABOUT FREQUENCY MODULATION

Clearly and simply explains FM transmission and reception, design, construction, and repair of receivers. Servicemen and students need this book to follow FM development. Wt., 10 oz. **37-851. NET. 50c.**

101 SHORT-WAVE HOOKUPS

Diagrams and explanations of all important SW-hookups of the last few years, including "19" Twinplex, "Globe-Trotter," Regenerative Oscillodyne, etc. Wt., 8 oz. **37-850. NET. 38c.**

SHORT-WAVE COIL DATA

How-to-wind coils, sizes of wire, how-to-plot curves, data on coils, circuits. 8 oz. **37-817. NET. 25c.**

MODERN RADIO SERVICING TECHNIQUE

Describes time-saving shortcuts; stage-by-stage-analysis; dynamic and emergency servicing of all set models. Wt., 10 oz. **37-852. NET. 50c.**

RADIO LABORATORY JOB SHEET MANUAL



24 simple radio experiments. Ideal training-course for students, experimenters, builders. Each project features radio principles involved; construction, operation, and testing; clear circuit diagrams; complete instructions. Only inexpensive parts required; may be used for many projects. 8 1/2" x 11 1/2". Wire-binding. Opens flat. 12 oz. **\$1.76 37-853. NET.**
LOTS OF 6, EACH. \$1.44

SUPREME PUBLICATIONS

MOST OFTEN-NEEDED RADIO DIAGRAMS

1941 MANUAL

Service modern 1941 receivers quickly and accurately with this money-saving manual. Schematic diagrams for every popular 1941 radio. Includes circuits for all important new sets with many parts lists, service hints, and alignment data. Covers portables, television, PA, recorders, intercommunicators, etc. 192 pages; size, 8 1/2" x 11". Capacity and resistance values indicated. **37-831. Postpaid in U.S.A. \$1.50**



1940 RADIO DIAGRAMS

Most important 1940 radio diagrams and service data needed to repair modern sets. Includes circuits of new portables, PA systems, signal-tracing, inter-communicators, recorders, etc. Learn about modern circuits. 212 pages; large size, 8 1/2" x 11". **37-830. Postpaid in U.S.A. \$1.50**

1939 RADIO DIAGRAMS

Contains "most-frequently-needed" schematic diagrams for repairing 1939 radio receivers. Includes circuits of portables, PA amplifiers, etc. Gives many parts lists, alignment methods, and much service data. Material is arranged alphabetically for quick-reference. 192 pages; large size, 8 1/2" x 11". **37-829. Postpaid in U.S.A. \$1.50**

1926-1938 DIAGRAMS

A necessity for every serviceman. 427 "most-often-needed" diagrams to help you service radio sets faster and better. Covers sets built from 1926 to 1938. Diagrams for 4 out of 5 sets you service day after day—all in this handy manual. Gives test data, diagrams, parts lists, alignment methods, and IF data. 8 1/2" x 11". 244 pages. Index. **37-828. Postpaid in U.S.A. \$1.95**

MOTOROLA AUTO-RADIO SERVICE MANUAL

72 schematic diagrams for all Motorola auto-radio sets built up to, and including, 1940 models. Gives detailed service notes, practical alignment data, and parts lists. Saves you time and money on Motorola repairs. Handy to use. 96 pages; 8 1/2" x 11". **37-835. Postpaid in U.S.A. \$1.00**

SIMPLIFIED RADIO SERVICING BY COMPARISON METHOD

Short cuts to radio servicing. A unique comparison technique for locating faults and repairing radio sets. Simple point-to-point, cross-reference, circuit suggestions for fast and easy servicing. Has 1,000 service hints; 16 trouble-shooting blueprints; charts for circuit analysis. Save time by using this handy reference. 112 pages; size, 8 1/2" x 11". **37-836. Postpaid in U.S.A. \$1.00**



BOOKS FOR THE BEGINNER



Ideal for the beginner. Clearly and simply written, they answer your questions about radio and television. Tell how to build and operate Short Wave equipment, and describe many instructive experiments. Illustrated.

37-815. Simple Electrical Experiments.
37-816. Television.
37-800. A.C. for Beginners.
37-801. All About Aerials.
37-802. How to Build a Doerle S.W. Sats.
37-803. How to Make Popular All-Wave 1 & 2 Tube Sets.
37-804. Beginner's Radio Dictionary.
37-805. How to Have Fun with Radio.
37-806. How to Read Radio Diagrams.
37-807. Radio for Beginners.
NET EACH. 10c.

Amateur & Short Wave Books

AMERICAN RADIO RELAY LEAGUE PUBLICATIONS



RADIO AMATEUR'S HANDBOOK

The Latest Edition. The recognized authoritative handbook on all phases of Amateur Radio. Revised and brought up-to-date by tabulating latest information and developments in the field. Includes new vacuum tube data, how-to-make receiver designs, transmitter designs, **how-to-learn code**, latest dope on keying methods, radio telephony, ultra-high frequencies, antenna design, power supplies, and workshop practice. Covers traffic handling procedure and operating practices. 552 pages; 800 diagrams and charts. 6 1/2" x 9 1/2". We always ship latest edition. **\$1.00**

37-550. Postpaid in U.S.A.

HOW TO BECOME A RADIO AMATEUR

Describes construction and operation of simple, inexpensive transmitters and receivers. Latest enlarged and revised edition. **25c**

37-551. Postpaid in U.S.A.

HINTS AND KINKS

Hundreds of the best ideas developed by ingenious Amateurs to solve problems of modern radio construction and experimenting. A wide selection of short cuts used by 236 resourceful experimenters. An indispensable aid to the modern day Amateur for saving time and expense, and for applying old equipment to new uses. 128 pages. **50c**

37-552. Postpaid in U.S.A.



LIGHTNING CALCULATORS

37-553. Type A. Solves problems of frequency, inductance, etc.

37-554. Type B. Solves problems of voltage, current, resistance, power. **\$1.00**

Postpaid Each.

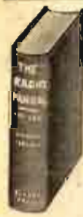

STERLING'S RADIO MANUAL

Standard reference book on all aspects of radio from elementary principles to modern engineering practice. Latest printing of the third edition, revised as of February, 1941. 20 chapters, more than 1100 pages. Hundreds of illustrations, charts, diagrams. 5 1/2" x 8". Authoritative, complete. Wt., 6 lbs. **\$5.88**

37-665. NET.



POPULAR RADIO AMATEUR COURSE

By G. W. Shuart, W2AMN. An essential volume for beginners; describes in simple language principles of short wave transmitters and receivers. Has 150 diagrams and illustrations. 148 pages. 6 1/2" x 9 1/2". 1 lb. **50c**

37-785. NET.



NEW RCA GUIDE FOR TRANSMITTING TUBES

Also much valuable up-to-date data on transmitter construction and operation for beginner and expert. 72 pages. Many diagrams. Size, 8 1/2" x 11". Wt., 1 lb. **25c**

37-576. NET.

THE TELEVISION HANDBOOK "LOOK AND LISTEN"



By M. B. Sleeper. An authoritative guide to the latest in television. Tells how to build, install, and service a television receiver. With diagrams, charts and over 100 illustrations. 96 pages. **98c**

37-795. Postpaid.

RADIO AMATEUR'S LICENSE MANUAL

Indispensable for Amateur beginners. Tells you how to secure your Amateur License. Accurately and clearly outlines exact requirements. Contains Federal Communication Commission's Rules and Regulations governing Amateur Radio Stations. Question and Answer section thoroughly covers all probable questions for Class A, B, and C license examinations. **25c**



A.R.R.L. ANTENNA BOOK

A comprehensive manual of Amateur antenna design and construction. Explains theory of radiation and antenna requirements for most efficient radiation of transmitter output. Covers R. F. transmission lines; doublets; multi-element rotaries; rhomboids; vees; u.h.f. systems; etc. 139 pages. 6 1/2" x 9 1/2". **50c**

37-556. Postpaid in U.S.A.

BUILDING AN AMATEUR RADIO-TELEPHONE XMITTER

A companion book to "How To Become An Amateur." Contains simple descriptions of process of modulation and phone design. Tells you how to build an inexpensive low-power Amateur transmitter complete with modulator. Outlines operating instructions. **25c**

37-557. Postpaid in U.S.A.

A.R.R.L. LOG BOOK

Contains 38 log pages, 38 blank pages, "Q" signal list, message number sheet, cross-section paper, etc.; spiral-bound, opens flat. **35c**

37-558. Postpaid in U.S.A. 3 FOR \$1.00. EACH.

A.R.R.L. RADIO MAP

A 30"x40" Rand-McNally 6 color map. Shows Countries, Prefixes, WAC and World Time Zones, U. S. Radio Districts, etc. **\$1.25**

98-499. Postpaid in U.S.A.

37-559. Official A.R.R.L. Radiogram Forms. Pad of 100. Postpaid. 20c

AMATEUR CALL-BOOK LATEST EDITION

The only publication listing all licensed Radio Amateurs throughout the entire world. Official call-book for radio organizations everywhere. Lists station calls, names and addresses of over 60,000 Amateurs in U.S.A. and foreign countries. Includes other information, such as International Abbreviations, R-S-T signal report tables, International Prefixes, U.S.A. Inspection Districts including listings and locations of FCC branch offices together with counties comprising each district and date examinations are held. Map of United States divided into Call Areas; Time Conversion Chart, etc. Published March, June, September, and December. 8 1/4" x 11 1/4". Current edition shipped. 3 lbs. **\$1.25**

37-670. NET.



RADIO OPERATOR'S LICENSE GUIDE

Compiled by Wayne Miller. Second edition. Study-guide for students and others training for Commercial Radio-Telegrapher Radio-Telephone operator license. Contains over 1250 Questions and Answers to the six-element FCC examinations. Gives addresses of all U.S.A. Radio Inspection District Offices, FCC Rules and Regulations governing Commercial Radio Operators, International "O" list of abbreviations used in Radio Communication. Cloth bound. 6"x9". 175 pages. 2 lbs. Ideal reference text for all operators. **\$3.00**

37-745. Postpaid in U.S.A.



"RADIO" PUBLICATIONS

THE "RADIO" HANDBOOK

The Latest Edition— for the Amateur-Builders. Tells how to build everything from simplest receiver to the most complex transmitter. Covers latest developments in Short Wave theory and practice. Chapters on Introduction to Amateur Radio, Introductory Electricity, Fundamental Radio Theory, Tubes, Receivers, Transmitters, Frequency Modulation, Amplifiers, Radio telephony, Power Supplies, U.H.F., Test Equipment, Work-Shop Practice, etc. 608 pages. Cloth bound. We always ship latest edition. **\$1.75**



"RADIO" AMATEUR NEWCOMER

Just the book for the beginner in Amateur Radio. Covers all the essentials of operating practice and theory. Chapters on Building a Station, Regulations, examination questions and answers, etc. 88 pages. **35c**

37-676. Postpaid in U.S.A.

NOISE REDUCTION HANDBOOK

Describes approved methods of eliminating or reducing all types of radio-interfering noise, except natural static. Tells how to locate and eliminate interference. Includes data on noise-silencing circuits. **35c**

37-677. Postpaid in U.S.A.

RADIO OPERATING QUESTIONS AND ANSWERS

New 7th edition. A practical radio-review book by Nilson and Hornung. Contains 1300 Questions and Answers covering FCC Commercial grade license examinations, as well as rules governing commercial radio operators and extracts from radio laws. Cloth bound, 5"x7 1/2". 415 pages. 87 illustrations. Wt., 2 lbs. **\$2.45**

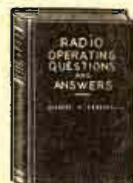

37-685. NET.

CALLING CQ

By Clinton B. De Soto

Amateur radio dramatized. Packed with true stories of world-wide Amateur friendships, heroism, and adventures—the "inside" on stories which have made newspaper headlines. Briefly sketches Amateur Radio's history and growth. A non-technical absorbing action book that holds your interest. 291 pages. **\$2.00**



37-780. Postpaid in U.S.A.

AIRCRAFT RADIO & ELECTRICAL EQUIPMENT

Second edition, 1941. By H. K. Morgan, TWA Communication Superintendent. For aircraft students, pilots, mechanics and inspectors. Covers operation, use and maintenance of present-day airline radio and electrical equipment, basic principles and theory, direction finding, transmitter and receiver fundamentals, etc. 374 pages. 215 illustrations. 3 lbs. **\$4.50**



37-749. NET.

CATHODE MODULATION

By Frank C. Jones

Explains the entire system of Cathode Modulation as perfected by the author, including its theoretical principles, applications, and advantages. Tells how to design, build, and operate radiotelephone transmitters. Numerous photographs, charts. 86 pages. **98c**

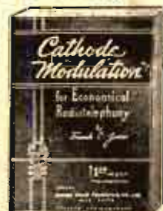

37-678. Postpaid.

P.A. QUIZ PROVES *Knight* SOUND LEADERSHIP!

1 Will I Get the Tone Quality I Want in KNIGHT P.A.?

2 Does KNIGHT P.A. Give Me the Power Output I Need?

3 Are KNIGHT P.A. Systems Easy To Set Up and Use?

4 Will KNIGHT P.A. Stand Up Under Heavy Service?

5 Do I Get More For My Money in KNIGHT P.A.?



GUARANTEE

We guarantee absolute satisfaction or your money back. Order any KNIGHT Sound System for Cash or on Time Payments, and try it under your own operating conditions. If you don't agree that your KNIGHT equipment meets every claim we make for it, send it back — any time within 15 days — and we'll refund every penny you paid, less only transportation charges. Remember, too, that for extra assurance every KNIGHT Sound System is E. R. P. I. Licensed and carries the regular warranty of the Radio Manufacturers' Association.

ALLIED RADIO CORP.

AND HERE ARE TYPICAL ANSWERS FROM SATISFIED *Knight* CUSTOMERS

- 1 "Nothing better in way of tone", *Ind. Arts School, Sandusky, Ohio*
 "Fine tone in spite of acoustics", *U. Station, Charlottesville, Va.*
 "Clear tone on athletic field", *High School, Jackson, Ohio*
 "Many comments on tone quality", *N.S.C., Corpus Christi, Texas*
 "Tone quality superb", *J.P.T., Anaheim, California*
 "Quality is boost for Knight", *St. Johns Cathedral, Boise, Ida.*
 "We get compliments on clarity", *High School, Florence, Wis.*
- 2 "Penetrated far-corners", *High School, Blue Island, Ill.*
 "Chimes carry half-mile", *Eden Seminary, Webster Groves, Mo.*
 "Everything you claim for power", *Chanute Field, Rantoul, Ill.*
 "All the power I ever need", *L.C.V., Dewey, Oklahoma*
 "Power helped win political campaign", *L.L.L., Baton Rouge, La.*
 "Pleased with volume", *High School, Garrett, Indiana*
 "Increased our output 50%", *"Ragged Ramblers", Stoystown, Pa.*
- 3 "Like portability and simplicity", *Temple Fun. Home, Peters., Pa.*
 "Very easy to handle", *Taylor Funeral Home, Jeff. City, Tenn.*
 "Everything is handy on this system", *T.W.P., S.S. Marie, Mich.*
 "Appreciate easy installation", *H.L.B., Beaver, Okla.*
 "Just the unit for traveling bands", *H. K.L., Salmon, Idaho*
 "Tops for general utility", *C.S.R., Hartford, Conn.*
- 4 "Going strong after 5 years", *St. Mary-of-the-Woods, Ind.*
 "Good results under heavy usage", *V.H., Steilacoom, Wash.*
 "Takes the gaff, month after month", *W.I.M., Elmira, N.Y.*
 "Works 10 hours a day, all year long", *King Midas Coal Co., Chicago*
 "1500 hours without a service call", *R.P., Wells, Minn.*
 "3000 hours on one set of tubes", *Parsons Radio, Chicago, Ill.*
 "Your amplifiers are trouble-free", *M.F., Eldorado, Ohio*
- 5 "You have edge over others", *P.C. Sound Service, Birmingham, Ala.*
 "More than satisfied with investment", *CCC Camp, Vanderbilt, Mich.*
 "Compares with \$450 System for value", *R.W.C., Kingsburg, Cal.*
 "Certainly all you claim", *H.G.J., Winnipeg, Canada*
 "Superior in quality, price, appearance", *M.H.K., Sioux City, Iowa*
 "Best for the money", *E.M.M., Louisville, Kentucky*
 "Better and for half the cost", *Colwell Coal Co., St. Joseph, Mo.*

HERE'S WHY YOU SHOULD BUY *Knight* P.A.!

1

THERE IS A *Knight* SYSTEM FOR YOUR NEED..



Churches



Auditoriums



Barraachs

Each and every one of your Public Address needs is covered by the *planned* 1942 *KNIGHT* Sound System line. We asked thousands of P.A. users what their needs were; we found out how other thousands who bought *KNIGHT* Sound Systems, used them. And out of this sure, definite knowledge comes this new *KNIGHT* 1942 Public Address line—"designed for application."

In every 1942 *KNIGHT* Sound System you will find practical, *useful* features, built-in ruggedness and quality components, attractive appearance and maximum operating convenience—to stand you in good stead for every P.A. requirement.

Whatever your P.A. application requirements may be, there is a *KNIGHT* Sound System to serve you perfectly! The chart and the descriptions on the following pages will help you choose the Sound Equipment you need.

Our list of satisfied *KNIGHT* P.A. users runs into thousands of names in every institutional, industrial and commercial field—many of them the leading names in those fields. We shall be glad to send you, on request, the names of representative users of *KNIGHT* P.A. Equipment in your own field. Before you buy, be sure to check *KNIGHT*—the line that's endorsed by thousands!



Outdoor Events



Stadiums



Schools

2

Knight P. A. IS EASY TO BUY..

**JUST A FEW
DOLLARS DOWN
BUYS THE
SYSTEM
YOU NEED**

USE OUR EASY TERMS! Don't lose big profits in P.A. for lack of Cash! You can get any of the profit-building *KNIGHT* P.A. Equipment you need—NOW—and make it earn for you while it pays for itself. If your order comes to \$40.00 or more here is all you have to do: (1) Total the cost of the equipment you want and deduct 20% to cover down payment; (2) Add 10% of the remainder to cover carrying charges; (3) Divide the total (unpaid balance plus carrying charges) by 8 to get monthly payments; (4) Send in your order with the 20% cash down payment and references. Credit investigation is prompt, and contract forms will be sent for your signature.

SIMPLIFIED TABLE OF TERMS			
If Cash Price of Order Amounts to	Minimum Down Payment is 20% of Cash Price	To Find Carrying Charges	Monthly Payments 8 Months
\$ 40.00	\$ 8.00	To find carrying charges, divide balance by 8, or ex-ample: if balance is \$22.00, the carrying charge is \$2.75 and the amount to be paid is \$24.75. + \$1.20 or \$25.95.	\$ 4.40
60.00	12.00		6.60
80.00	16.00		8.80
100.00	20.00		11.00
120.00	24.00		13.20
150.00	30.00		16.50
175.00	35.00		19.25
200.00	40.00		22.00
225.00	45.00	24.75	
250.00	50.00	27.50	

3

Knight GUARANTEES ABSOLUTE SATISFACTION

**15 DAY TRIAL
★
MONEY-BACK
GUARANTEE**

We guarantee absolute satisfaction or your money back. Order any *KNIGHT* Sound System you want, buying for Cash or on Time Payments, and test it out for yourself, under your own operating conditions. Use it for 15 days. You be the judge!

Compare the features, compare the quality, compare the actual performance. If, within 15 days, your *KNIGHT* Sound System isn't everything we claim it to be, if it doesn't prove to be the biggest P.A.

dollar's worth on the market for power, for tone, for all-around results after you've tried it—send it back, and we'll refund every penny of the purchase price, less only transportation charges. Fair, isn't it? And for extra assurance of quality, every *KNIGHT* Sound System is E.R.P.I. Licensed and carries the regular warranty of the Radio Manufacturer's Association.

Buy with safety on our 15 Day Trial and Money-Back Guarantee!

4

Knight P. A. IS EASY TO USE ..



You don't have to be an expert to get proper P.A. results with *KNIGHT* Sound Equipment! Anyone who can tune an ordinary radio set can operate any *KNIGHT* Sound System. Everything is designed for quick connection; microphones and speakers have plugs attached; complete easy-to-understand instructions are furnished. Thousands of satisfied users applaud the convenience and easy operation of *KNIGHT* Public Address Systems.

KNIGHT Portable Sound Systems are *really* portable. We mean, that for their output, they're more compact in size and considerably lighter in weight than most Public Address equipment. And they're smarter-looking, too. We've pioneered the Portable P.A. System (look at the new "Bantam"—page 69—for example). In *KNIGHT* P. A. Portables, you get (1) the very last word in easy-carrying, (2) easy setting-up, and (3) easy operation.

IT'S EASY FOR ANYONE TO SELECT THE PROPER *Knight* SOUND SYSTEM!

HOW TO SELECT YOUR PA COMPONENTS

HOW TO SELECT YOUR AMPLIFIER



The amplifier is the heart of any sound system. You need know only three things about its selection: (1) The **usable** power output available; (2) Frequency response—the ability to reproduce the tonal range; (3) The degree of accommodation for mikes, phonos and speakers, and the type of control facilities. To determine how much power you need, refer to the chart at bottom of page. Every well-designed amplifier delivers a certain amount of **usable** power, comparatively free from distortion. It will also deliver a larger (peak) output, but this is only useful on occasional passages. Make sure the amplifier you use has the right amount of **usable** power. With regard to frequency response, for average requirements, a tonal range of 70 to 7000 cycles per second is acceptable. Anything wider will give you better than average results. Your requirements will determine how many mikes, phonos, speakers, etc., you will need. Make sure the amplifier you select provides adequately for your requirements.

HOW TO SELECT YOUR SPEAKERS & Baffles



A



B



C

Just refer to chart at bottom of page for the recommended size and number of speakers you will need for any given installation. Generally it is better to use more than the minimum number of speakers specified to do the job, because you get better spread and adequate sound coverage. The Chart also indicates proper baffle choice. Three types are generally used: (Fig. A) **Flat type**, for widest sound spread; cases, inclined wall baffles and boards are in this group; (Fig. B) **projector type**, for directing sound farther out along a narrower channel; (Fig. C) **trumpet type**, for focusing sound in a narrow far-reaching beam. For maximum results, choose the type of baffle that best answers your need.

HOW TO SELECT MICROPHONES

All the modern microphones we offer are satisfactory for average use, and you don't have to worry too much about the type you pick. But there are some particular advantages in different types of mikes that you ought to know about. At the present time there are four general types of microphones that are widely used. They are the new **Uni-Directional** types which incorporate the one-direction pickup principle, and the **Crystal, Dynamic, and Velocity** types. (Complete descriptions of leading makes of each of these microphone types will be found on pages 93-96.)

Uni-Directional Microphones. These are the finest new type mikes for PA use. Because they pick up sound from one direction only, they give excellent results where excessive feedback (howling) or poor acoustics are encountered. Uni-Directionals are available in Crystal, Dynamic and Dynamic-Velocity types.

Standard Crystal & Dynamic Mikes. These types pick up sound from all directions and give good results where feedback and room acoustics are not critical problems. The Dynamic type is considered somewhat more rugged and is well-adapted for outdoor and portable work. Crystal mikes are, however, widely used with satisfaction for most general PA work.

Velocity Mikes. This type is bi-directional, picking up sound from front and back only (they are dead at sides). They give better results than standard Crystal and Dynamic types where excessive feedback and poor room acoustics are encountered. However, the Velocity mike is not as effective as the Uni-Directional type in reducing feedback.



Uni-Direct.



Crystal



Dynamic



Velocity

HOW TO USE THE CHART

It's easy to use the chart that's shown at bottom of this page. To quickly determine the **KNIGHT** Sound System best suited for your needs: (1) Measure the length and the width of the area you desire to cover. (2) Multiply these two figures to determine the total number of square feet to be covered. (3) Locate on the chart in the column headed "Applications" the use for which your system is intended. (4) Run your finger across until you reach the column including the square foot area obtained in Step 2. (5) The system you need is that indicated at the top of the appropriate column.

Example: Suppose you want a **KNIGHT** Sound System for a ballroom measuring 100 feet long and 50 feet wide. This is a total of 5,000 square feet (100 x 50=5,000). Reference to the chart shows that you require a 14 or 15 watt system with 2—12" speakers in wall baffles. If the location happens to be unusually noisy, order the next larger system—the 20 watt unit shown in the next column.

NOTE A. If you know how many persons will be present and do not wish to measure the area, allow about 6 square feet per person.

B. If your location includes a balcony, or if you wish to place extension speakers in adjacent rooms, add these areas to the main area for the total.

C. If your system is to cover a number of applications, choose the system required for the **largest** area. **A larger system will easily cover smaller areas, but the reverse is not true.**

D. If you wish to cover two applications simultaneously—e.g., school auditorium and the athletic field—first find the size of the system required to handle the auditorium alone; then find the size required for the field. Be sure to choose a system having a power output equivalent to the sum of both (or use two separate amplifiers).

THIS CHART SHOWS YOU HOW TO CHOOSE THE RIGHT SYSTEM..

You don't have to feel any hesitation about ordering the Public Address equipment you need. We've taken the mystery out of PA selection for you. If you study the easy-to-understand chart below, and read the simple facts we give above about all the essential PA components, you'll be able easily to choose the right Sound System that will best serve all of your Public Address requirements.

ALLIED'S engineers are always ready to help you. If your requirements are specialized and are not covered by the chart, write to our Sound Engineering Division, giving complete details and (if possible) enclose a rough sketch. Competent advice and price quotations based on careful study of your needs, will reach you promptly. Don't hesitate to write to us on any type of Public Address problem.

Applications	7 Watts (See p. 68)			14-18 Watts (See pages 70, 71, 76)			20-30 Watts (See pages 69, 72, 77)			60 Watts (See pages 74-75)		
	Area sq. ft.	Spkr.	Baffle	Area sq. ft.	Spkr.	Baffle	Area sq. ft.	Spkr.	Baffle	Area sq. ft.	Spkr.	Baffle
Armories and Barracks.....	1000 to 2900	1-8"	Wall	2900 to 7200	2-12"	Wall	7200 to 14,000	2-12"	Proj.	14,000 to 39,000	2-4 Knight Trumpets	
Auditoriums & Banquet Halls.....	1000 to 4000	1-8"	Wall	4000 to 7800	2-12"	Wall	7800 to 20,000	2-12"	Wall	20,000 to 66,000	4-12"	Proj.
Ballrooms & Dance Halls..	1000 to 2900	1-8"	Wall	2900 to 6600	2-12"	Wall	6600 to 14,000	2-12"	Proj.	14,000 to 39,000	4-12"	Proj.
Carnivals & Fairs.....				1000 to 3600	2-12"	Proj.	3600 to 8000	2-12"	Proj.	8000 to 50,000	2-4 Knight Trumpets	
Churches.....	1000 to 2900	1-8"	Wall	2900 to 7800	4-8"	Wall	7800 to 20,000	8-8"	Wall			
Factory Paging (Noisy).....	500 to 1150	1-8"	Proj.	1150 to 2400	2-12"	Proj.	2400 to 6500	2-4 12"	Proj.	6500 to 12,500	2-4 Knight Trumpets	
Funeral Parlors.....	500 to 1150	1-12"	Bass Reflex	1150 to 3000	1-12"	Bass Reflex	3000 to 6500	2-12"	Bass Reflex	6500 to 12,500	4-12"	Bass Reflex
Night Clubs & Taverns...	1000 to 2900	1-8"	Wall	2900 to 7200	2-12"	Wall	7200 to 14,000	2-12"	Wall			
Outdoor Adv. & Meetings..				1500 to 4800	2-12"	Proj.	4800 to 10,000	2-12"	Proj.	10,000 to 66,000	2-4 Knight Trumpets	
Roller Skating Rinks.....							2000 to 6000	2-4 12"	Proj.	6000 to 39,000	2-4 Knight Trumpets	
Stadiums, Athletic Fields, Race Tracks.....							3000 to 8000	2-12" 2 Trumpets	Proj.	8000 to 50,000	4-6 Knight Trumpets	
Store & Office Paging, Classrooms...	1000 to 4000	1-8"	Wall	4000 to 7800	2-12"	Wall	7800 to 20,000	2-12"	Proj.	20,000 to 50,000	4-12"	Proj.

Areas given are those of Grandstand or Bleachers.

Knight 7 WATT DeLuxe SYSTEMS



COVERS UP TO 700 PERSONS
COVERS UP TO 4000 SQ. FEET



DEMONSTRATORS



SCHOOLS



RESTAURANTS



AUCTIONEERS

Choice of Mikes: In place of mike shown, you can have your choice of 99-332 V-1 Velocity or 99-334 Knight 631 Dynamic, at \$4.00 additional. See pages 91 to 93 for descriptions.

- With Inverse Feedback
- Universal Mike-Phono Input
- Bass-Treble Tone Control
- Beam Power Output Stage
- Built-in Field Supply
- Fully Fused for Protection
- Illuminated Control Panel
- With Mike-Phono Fader

\$70⁸⁵
7 Watt Amplifier, less tubes

7 WATT "Little Giant" PORTABLE

Here's your "Best Buy" in a compact and versatile Portable Sound System! You get more for your money in quality, features, and service. Prove it to yourself—try this top-notch system for 15 days (see page 66), and get the kind of PA satisfaction you want!

Easy to Use. Just set it up and use it in a jiffy! You don't have to be an expert to get perfect results.

Universal Input. Takes any high-impedance microphone or phono. Has microphone-phono fader; controls volume, and fades from mike to phono as you want it.

Inverse Feedback. Permits you to work system at higher output with better quality and less distortion.

Tone Control. You can emphasize bass or treble to suit yourself. Helps reduce feedback.

Illuminated Panel. Used only in quality equipment. Fully lighted slant panel gives you easy visibility anywhere.

All These "Plus" Features. Has socket provision for extra PM or magnetic speaker or headphones. You can't make a wrong connection because both mike and speaker receptacles are polarized. Amplifier is fuse-protected.

Complete Portable System. Comes complete in compact single-unit portable case, 13³/₄' x 13³/₄' x 10¹/₂'. Carrying weight, 31 lbs. Includes: Knight 7-watt amplifier, with tubes; Shure Crystal microphone on desk stand, with 25-foot cable and plug; 8-inch Dynamic speaker with 30-foot cable and plug. For operation on 110-120 volts, 60 cycles AC. Shpg. wt., 36 lbs.

93-013, NET PRICE.....\$2650

93-020, Extra 8' Speaker, transformer, 30' cord and plug, in portable case. Shpg. wt., 10 lbs. NET.....\$8.45
For 25 cycle operation (all 7 Watt Systems), add \$6.00



Knight 7 WATT DeLuxe ALL-PURPOSE SYSTEMS

If you're looking for a dependable PA System to take care of those smaller, permanent installations, you'll be right with these "Little Giant" Systems. Don't take our word for it. Our 15 Day Trial Offer gives you a chance to prove it for yourself. System 93-014 is ideal for permanent installations. System 93-015 is offered less baffle, to work with present baffle equipment or with baffle of your own choice.

Complete All-Purpose System. Includes: 1-Knight 7 Watt Amplifier with tubes; 1-Shure Crystal Microphone, 25-foot cable and plug on desk stand; 8' Speaker with 30-foot cable and plug; wall baffle; complete operating instructions. For 110-120 V., 60 cycles AC. Shpg. wt., 34 lbs.

93-014, NET PRICE.....\$2415

93-015, Basic System. Same as above but less baffle. Wt., 32 lbs. NET PRICE.....\$22.65

93-021, Extra 8' Speaker with 30-foot cable, plug and transformer. Shpg. wt., 6 lbs. NET.....\$4.50

For Floor Stand (94-000, page 93) in place of Desk Stand, add \$2.60

AMPLIFIER SPECIFICATIONS

Output: Full 7 watts usable power (12 watts peak); hum is inaudible (67 db. below rated output); **Output Impedance:** 4000-4500 ohms direct from plate of tube; supplies field excitation to one 1235 ohm speaker; **Input Channels:** Two on fader (one for mike, one for phono); **Tone Control:** for bass and treble; **Gain:** on microphone, 100 db., on phono, 70 db.; **Frequency Response:** 70-7000 CPS; **Tubes:** 1-6SC7, 1-6L6G, 1-5Y3G; **Line Drain:** 70 watts; **Fused:** for operation from 110-120 volts, 60 cycles AC. **Size:** 10' x 8³/₄' x 6¹/₄'. E.R.P.I. Licensed.



7 WATT AMPLIFIER ONLY

The Knight 7 Watt "Little Giant" amplifier is also available separately, with all features as described at left. Makes an ideal nucleus for assembling your own sound system, or a fine replacement for obsolete amplifiers. Comes complete with protective steel cover and handle. Has streamline base with slant-protected illuminated instrument panel. Has wiring diagram on base plate. Two-tone grey-crackle finish. Size: 10' x 8³/₄' x 6¹/₄'. Less tubes. Shpg. wt. 12 lbs.

93-011, NET.....\$10.85

93-010, Amplifier with RCA tubes. Wt., 14 lbs. NET.....\$12.90

Sensational NEW 20 WATT "Bantam" PORTABLE



COVERS UP TO 2,000 PERSONS
COVERS UP TO 12,000 SQ. FEET



LECTURES



RENTALS



SCHOOLS



ORCHESTRAS

CHURCHES

HOTELS
STORES
CAFES

NIGHT CLUBS

TAVERNS
CLUBS
EVANGELISTS

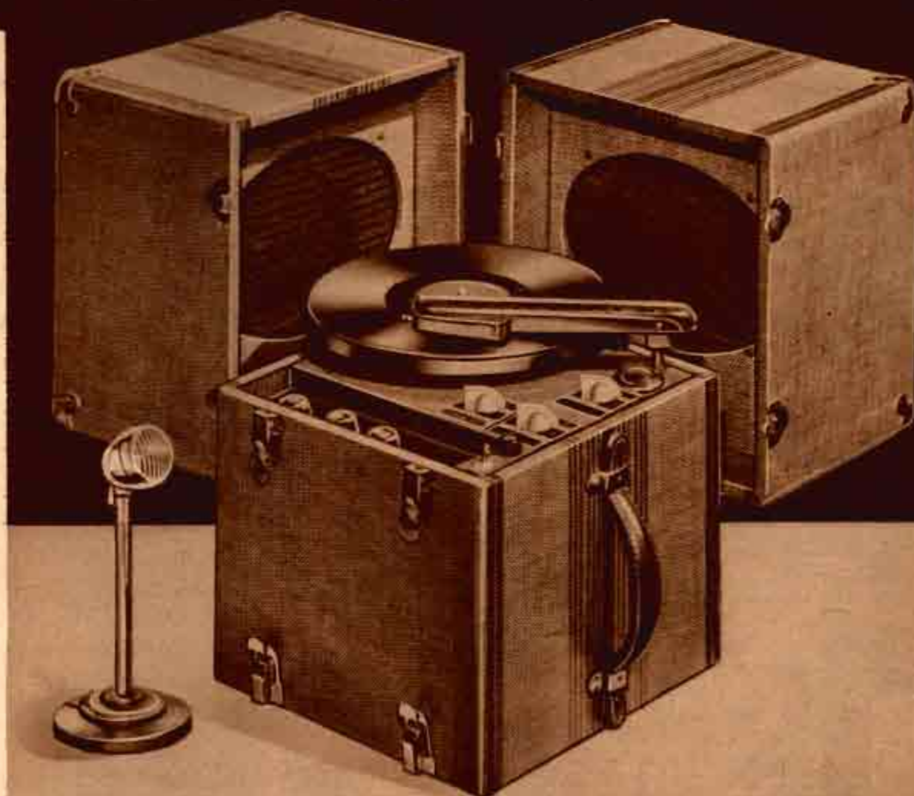

- 20 Watts—Smallest Ever!
- Only 24" x 10 1/4" x 10 1/4"
- Three Input Channels
- With Tone Control
- Built-in Phono
- Dual Phono Input
- Inverse Feedback
- Universal Input
- Elliptical Speakers

\$64⁹⁵

Complete 20 Watt
Portable System, with Phono.

EASY TERMS—15 DAY TRIAL
See Details on Page 66

They said it couldn't be done—but here it is—the very first moderate-powered Sound System in the compact portable form everyone in PA has wanted for years! It's new, it's complete, it's ingenious. See for yourself the thought, the hard-headed research that has gone into the design of the 20 Watt "Bantam" to make it the first truly practical portable on the market. Look at the illustrations—notice the simplicity of the design; see how the weight balance is perfectly distributed; note the clever hinges we've developed to eliminate speaker case rattling. We've worked out every detail for you so that you will find the "Bantam" the most practical portable you've ever used—easy to carry, easy to transport, easy to set up and use.

You've Wanted the "Bantam" For These Uses. Sound Men—here's the perfect Rental System—all the power you need for most jobs—yet in a new portable form that's easy to transport, that sets up anywhere in a few minutes, and saves you time and money. **Schools**—there's never been anything like the "Bantam" for convenience; transfer it in a jiffy from classroom to classroom; use it in auditorium or gym; it's unbelievably flexible and practical, yet it has all the power you need. **Orchestras**—here's quality, plus a portability you'll appreciate; takes up less space than a suitcase in a car, no bigger than a small instrument case. **Lecturers, Demonstrators**—here's the logical PA System for your needs—easiest to carry, quickest to set up and use.

Amplifier Specifications: The specially-designed amplifier unit with phono top is housed in the compact center section of the case. Amplifier has 20 watts usable power output (26 watts peak); hum is inaudible (55 db. below rated output). Output impedance, 4 and 8 ohms; supplies field excitation for the two 2500 ohm speakers included in the system. Has three input channels: one for high-gain mike with individual control; two for phonograph, with fader. Includes bass-treble tone control. Gain on microphone is 127 db., on phono 70 db. Frequency response is 50-10,000 CPS. Tubes used are: 1—6X7, 1—6SC7, 2—6L6, 1—5T4. Line Drain is 160 watts. Fully fused; for 110-120 volts, 60 cycles AC. E.R.P.I. licensed.

Inverse Feedback. You get greater output and better tone quality. You can work the system at higher output levels because distortion and hum are cut down.

3 Input Channels. Use high-impedance mike along with any two phono pickups. You control mike and one pickup separately. Phonos are on fader.

Bass-Treble Control. Gives you the tone emphasis you want on mike and phono; reduces feedback. Turn knob to right for high notes, to left for low notes.

Built-in Phono. The "Bantam" includes built-in phono; has gear-drive G.I. 78 RPM motor and new low-pressure Shure Crystal pickup.

New Elliptical Speakers. Latest type elliptical-shaped Dynamic Speakers make it possible to achieve exceptional case compactness and wide-fidelity tone.

Complete "Bantam" Portable. Includes: 1—Knight 20 Watt Amplifier, with tubes and built-in phono; 1—Shure Crystal PA Microphone with 25-foot cable on desk stand; 2—10" Elliptical Speakers with 25 foot cables and plugs attached; complete instructions. Entire system is housed in a compact, beautiful case, finished in brown air-luggage cloth; size is only 24" long, 10 1/4" high, 10 1/4" deep. For 110 volts, 60 cycles AC. Shpg. wt., 48 lbs. **\$64⁹⁵**

93-080. NET CASH PRICE.

Terms: \$12.99 down, \$7.15 monthly for 8 months.

If Floor Stand is desired in place of Desk Stand on above system, add \$2.60

AN EXCLUSIVE Knight TRIUMPH! MOST COMPACT PA EVER BUILT!

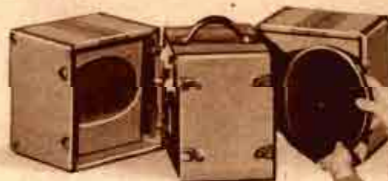

SETS UP IN A JIFFY!

You'll marvel at the easy way you can set up this cleverly designed system! The compact case opens fanlike into three sections as illustrated. The end sections house the speakers and serve as specially designed baffles; they lift away quickly and easily from the center section; hardware is designed rigidly to eliminate rattles. The center section houses the amplifier and phonograph units. Space is provided for storing turntable, cables, mike and stand. Amplifier section is only 10 1/4" x 10 1/4" x 10"; can be set anywhere.

COMPACT AS A SUITCASE

The entire "Bantam" System, when assembled as one case, contains everything necessary for operation—yet it measures only 24" long, 10 1/4" wide, and 10 1/4" deep—actually smaller than an ordinary suitcase. You'll find the "Bantam" easy to carry because of its functional proportions and perfect weight distribution; it's easy to transport by car; takes up minimum space.



Knight 14 WATT DeLuxe SYSTEMS WITH



COVERS UP TO 1100 PERSONS



LECTURES



SCHOOLS



ORCHESTRAS

Demonstrations
Sales Meetings
Auctioneers



\$19⁹⁵

15 DAY TRIAL OFFER
You Be The Judge!
See Details on Page 66

JUST CHECK THESE FEATURES:

- Inverse Feedback
- 2 Input Channels
- Universal Input
- With Series Mixer
- Bass-Treble Control
- Beam Power Output
- Safused Speaker
- Speaker Selector
- Illuminated Panel
- Optional Phono Top
- Dual Output Sockets
- Fused For Safety

Knight 14 WATT PORTABLE SYSTEM



Here's the kind of Portable PA System you'd plan for yourself—with all the features and built-in performance you need—at the price you want to pay. The power rating is 14 usable watts and that means you get 14 watts without a sign of "cracking up." This popular power rating covers hundreds of important PA uses (see chart on page 67). The features are practical, and you'll actually use them on the job. The price will give you the biggest surprise because it's low for the quality you get—but our 15 Day Trial Offer will convince you that you're getting a supreme PA value.

Easy to Set Up and Use. The 14 Watt Portable is as easy to operate as any ordinary radio set. You don't have to be an expert to get perfect results. It sets up in just a few minutes because it's really designed for convenient portability and easy operation; anyone can get the right operating results every time. There's nothing to add—nothing more to buy—the 14 Watt Portable is complete!

Inverse Feedback. An "expensive-equipment" feature. Gives you greater output, better tone quality. You can work the system at higher output levels because distortion and hum are cut down to a minimum. It's a feature you'll appreciate.

Amplifier, less tubes and phono top

2 Input Channels. You can use any high-impedance Crystal, Dynamic, or Velocity mike, along with any phono pickup. Each input channel has separate control, and both channels may be mixed or blended as desired.

Bass-Treble Control. Gives you the tone emphasis you want, on both mike and phono. Helps cut down feedback. Easy to use: turn knob to right for high notes; to left for low notes.

Universal Output. Amplifier has built-in output transformer with a wide range of output impedances. You can use any variety and number of extra speakers. Line tap permits use of speakers at greater distances.

Speaker Selector. You can match additional dynamic speakers of any make instantly by adjusting the special output selector. No guesswork—you just set where volume and quality are best—it's as simple as that!

Safused Speaker. An exclusive Knight feature. Speaker supplied with System is specially fused for protection against overload. Absolutely prevents any electrical damage to the speaker.

Illuminated Panel. Another exclusive Knight feature that's a real practical help. Panel is slanted for easy control and inset for protection. It is fully flood-lighted so you can operate even in dark places.

Optional Phono Top. Originated by Knight. You can buy the system with matched built-in phono top; has rim-drive 78 RPM motor, 9" turntable, new Shure offset-head Low Pressure Crystal pickup, switch, arm-rest, needle-cup. Say goodbye to trailing wires, extra phono cases, etc.

And These "Plus" Features. More for your money, and here's the proof: Grip-tite receptacle prevents accidental mike plug removal; Dual Output Receptacles—six contact type—for positive connection. Fuse—protects the amplifier; AC input is tapped for line voltage adjustment to safeguard output level; has diagram on base plate.

COMPLETE 14 WATT PORTABLE SYSTEM

Complete System includes: 1—Knight 14 Watt Amplifier with tubes (less phono top); 1—Shure PA Crystal Microphone with 25-foot cable, on desk stand; 1—12" Safused Dynamic Speaker with 30-foot cable and plug; complete instructions. All components fit in compact split-carrying case, 22 1/2" x 19 1/2" x 15". Weight is only 53 lbs. For 110 volts, 60 cycles AC. Less phono top, Shpg. wt., 63 lbs.

93-034, NET CASH PRICE \$4325
Terms: \$8.65 down, \$4.76 monthly for 8 months.

THE FEATURES YOU WANT - At Low Cost!



COVERS UP TO
6500 SQ. FEET



PAGING



TAVERNS



RENTALS

Restaurants
Clubs • Lodges
Hotels • Stores



Knight 14 WATT ALL-PURPOSE SYSTEMS

Here is a choice of fine moderate-powered Sound Systems for permanent types of installations.

The 93-035 System includes inclined wall baffle which is easy to mount and which gives better tone quality and proper coverage. This system is easy to install, attractive in appearance to fit any surroundings—and will give dependable results under the toughest conditions.

The 93-036 System is offered in basic form, less the baffle, for installations where baffle equipment is already available or where another type of baffle is desired. (See note at right). For optional accessory equipment, such as phono top, additional speakers, microphone floor stand, etc., see the listing at bottom left of this page.

With Wall Baffle. Includes: Knight 14 Watt amplifier with tubes (less phono top); Shure Crystal PA Mike with 25-foot cable, on desk stand; 12" Dynamic Speaker in Standard Wall Baffle, 30-foot cable and plug; For 110 volts 60 cycles AC. Shpg. wt., 55 lbs.

93-035. NET PRICE..... \$3815

93-036. Same as above but without the wall baffle. (See note below.) Shpg. wt., 50 lbs.

NET PRICE..... \$36.25

NOTE: To determine the proper baffle for your particular installation, see the detailed explanation on baffle selection that appears on page 67.

AMPLIFIER SPECIFICATIONS

Output: Full 14 watts usable power (18 watts peak); hum is inaudible (55 db. below rated output); **Output Impedance:** 4, 6, 8, 500 ohms on selector; designed for PM or for self-excited Dynamic Speakers; **Input Channels:** Two, one for mike, one for phono, on individual controls; **Tone Control:** for bass and treble; **Gain:** on microphone, 125 db., on phono, 75 db.; **Frequency Response:** 60-8000 CPS; **Tubes:** 1-6SJ7, 1-6SC7, 2-6V6G (Beam Power), 1-5Y3G; **Line Drain:** 75 watts; **Fused:** fully fused for operation from 110-120 volts, 60 cycles AC; **Amplifier Size:** 16 1/4" x 10 1/4" x 9 3/4". E. R. P. I. Licensed.

OPTIONAL EQUIPMENT FOR ALL 14 WATT SYSTEMS

93-045. Phono Top for 14 Watt Systems. For 110 volts, 60 cycles AC. Shpg. wt., 11 lbs. **NET..... \$7.75**

93-040. Extra 12" Speaker with 30-foot cord and plug. Shpg. wt., 12 lbs. **NET..... \$7.75**

93-041. Extra 12" Speaker in standard wall baffle, 30-foot cord and plug. Shpg. wt., 15 lbs. **NET..... \$9.65**

93-042. Extra 12" Speaker in Economy All-Steel Projector with mounting bracket, 30-foot cord and plug. Shpg. wt., 20 lbs. **NET \$14.95**

NOTE: For Floor Stand (94-000, page 93) in place of Desk Stand, add \$2.60.

CHOICE OF MICROPHONES

The Shure Crystal Microphone shown with the systems on these pages will meet most needs. You can, however, have your choice of 99-332 V-1 Velocity, or 99-334 Knight 631 Dynamic at \$4.00 additional. To determine choice of mike which will best fit your own needs, see detailed mike selection explanation on page 67. For complete description of above microphones, see pages 91-93.



Knight 14 WATT DELUXE AMPLIFIER

Do you need a quality replacement amplifier to improve results from your present equipment? Are you looking for a nucleus to build up your own sound system? Here's the amplifier you want! We sincerely believe that you can't match this Knight 14 Watt Amplifier at the price we ask, for its tone quality, its features, its attractiveness and its rugged dependability. Let's check the facts! Here's what you get: 2 (not one) **Input Channels**, each with individual controls; **Inverse Feedback** (a deluxe feature) for greater output and better tone quality; **Bass-Treble Control** for the kind of tone emphasis you want; **High-Gain**—125 db. on mike, 75 db. on phono; **Frequency Response**—60 to 8000 CPS, with negligible hum; **Illuminated Panel**—a quality feature—gives you easy control even in dark locations; **Handsome Appearance**—smart-looking streamlined two-tone grey steel case, with sturdy chrome carrying handles. Top cover and bottom plate are easily removable for quick access to tubes and components. All controls and input-output receptacles are located for quick, easy accessibility. Has diagram on base plate. Dimensions: 16 1/4" long, 10 1/4" high, 9 3/4" deep. For 110 volts, 60 cycles AC. Less tubes. Shpg. wt., 25 lbs. **\$1995**

93-031. NET PRICE.....

93-030. Amplifier as described above, but with RCA tubes. Shpg. wt., 27 lbs. **NET PRICE..... \$22.85**

For 25 cycles, 110 volt operation, add \$7.00.

Knight 30 WATT DeLuxe SYSTEMS -



COVERS UP TO
3000 PERSONS



HALLS



CHURCHES



ORCHESTRAS

CLUBS
PAGING
RENTALS
ARMORIES

ALL THESE 1942 PA FEATURES:

- Illuminated Panel
- Safused Speakers
- 3 Input Channels
- Inverse Feedback
- Universal Mike Input
- Optional Phono Top
- Universal Output
- Bass-Treble Control
- Silencer Mike Jacks
- Speaker Selector
- Beam Power Tubes
- Fuse-Protected
- Take-Down Stand
- E. R. P. I. Licensed

Knight 30 WATT PORTABLE SYSTEM

"What type of Sound System do you need to fill 90% of your PA Requirements?" That's the question we asked thousands of PA users. And here's the answer—we've developed for you the most popular of all Sound Systems—the **Knight 30 Watt Portable!** You get far-reaching power punch. You get the right kind of tone quality. And you've been looking for just the features this system has. We want you to check and compare. We know you'll agree that here's the answer to 90% of your PA needs!

3 Input Channels. Only the most costly amplifiers have this feature. You can use any two high-impedance microphones and any high-impedance phono pick-up. And you have perfect control of each channel because there's a three-position mixer circuit with three individual controls that give you any degree of blending or mixing you may require.

Stabilized Inverse Feedback. An important feature you'll be quick to appreciate. Gives you greater power with less hum and noise—and that means remarkably improved tone quality. Found only in the better type of amplifier equipment, Inverse Feedback multiplies power and efficiency.

Bass-Treble Control. Gives the right kind of tonal emphasis—turn to right for high notes, to left for low. Minimizes feedback, too; compensates for varying acoustical conditions. Not just an ordinary tone control, but a real asset to you in your PA applications. You'll notice the difference in performance!

Simple to Operate. You don't have to be an expert to set up and operate this portable system. It's so easy to use, so fool-proof in operation, that anyone can get satisfactory results. The 30 Watt System is completely housed in a split-carrying case of compact and handsome design. Measures only 22 1/4" x 19 1/4" x 15". Carrying weight is only 55 lbs. complete. Whether indoors or outdoors, you'll find the 30 Watt Portable easy to set up in a jiffy!



\$28⁹⁵ Amplifier,
less tubes,
meter & phono

**15 DAY FREE TRIAL
EASY PAYMENT TERMS
See Page 66 For Details**

Safused Speakers. Exclusive with **Knight**. Speakers are specially fused for protection against overload. Absolutely prevents any electrical damage to the speakers. It's a safety-first speaker feature found in no other system on the market—more proof of **Knight** extra value.

Optional Phono Top. A real advantage. You can buy the 30 Watt System with built-in phono top—no extra cases, no trailing wires to fuss with. Includes: rim-drive 78 RPM motor, 9" turntable, new Shure Low Pressure Crystal pickup, switch, arm-rest, needle-cup and plug-in connections. The optional phono top is another **Knight** "First."

Extra-Value Features. You get the advantages of a special Universal Output Selector, which permits instant matching to additional speakers or line. There's no guessing or figuring; just set where tone and volume sound best. Silencer jacks check hum when mike is removed. Six-contact speaker sockets make connection easy; have safety jumpers which automatically turn off amplifier when speaker plugs are removed. Amplifier is protected by fuse; AC input is tapped to assure full output even when line voltage varies. Wiring diagram appears inside amplifier base.

Lighted, Slant-Protected Panel. Another **Knight** "First"—never before incorporated in equipment selling at this price. You asked for it and here it is—a fully illuminated instrument panel, slant-tilted but set-in for protection—to give you wonderfully easy operating control anywhere. No more guessing; no more fumbling in the dark.

15 Day Trial. Prove the quality of the **Knight 30 Watt DeLuxe** System to yourself. Take advantage of our 15 Day Trial Offer (see Page 66) and judge for yourself. We know you'll agree that there isn't a finer PA value on the market today.

COMPLETE 30 WATT PORTABLE SYSTEM

Complete System includes: 1—**Knight 30 Watt DeLuxe** amplifier with tubes; 1—Shure Crystal PA Microphone with Take-down Mike Stand (can be used as short or tall Floor Stand or as Banquet Stand) and 25-foot cable and plug; 2—12" Safused Dynamic Speakers with 30-foot cables and plugs; and operating instructions. Less phono top and V.I. meter. Entirely self-contained in portable carrying case as illustrated. For 110 volts, 60 cycles, AC. Shpg. wt., 70 lbs.

93-134. YOUR CASH PRICE COMPLETE \$64⁹⁵

Time Payment Terms: \$12.99 down, \$7.15 monthly for 8 months.

(See other 30 Watt Systems on next page. Also complete listings of accessories, including phono top, V.I. meter, etc.)

AMERICA'S PUBLIC ADDRESS FAVORITES



COVERS UP TO
20,000 SQ. FEET



SPORTS



SCHOOLS



THEATRES

PARKS
STORES
FACTORIES
AUCTIONS



Knight 30 WATT ALL PURPOSE SYSTEMS

To meet varying requirements, we offer a choice of 30 Watt Systems below, in combinations to meet practically any need. Each system includes all of the fine features described on the opposite page.

System with Wall Baffles. Includes: Knight 30 Watt Amplifier with tubes, less phono top and V.I. meter; 1—Shure Crystal Microphone on 94-000 floor stand with 25-foot cable and plug; 2—12-inch Safused Dynamic Speakers in wall baffles with 30-foot cables and plugs; complete instructions. A splendid choice in an all-purpose PA System. For 110 volts, 60 cycles, AC. Shpg. wt., 68 lbs. **\$62.25**

93-135, NET CASH PRICE.....

Terms: \$12.45 down, \$6.85 monthly for 8 months.

System Less Baffles. Same as 93-135, but does not include the wall baffles. Shpg. wt., 58 lbs. **\$57.50**

93-136, NET PRICE.....

System with All-Steel Projectors. Same as 93-136, but with 2—All-Steel Projectors and brackets added. Shpg. wt., 70 lbs. **\$71.50**

93-137, NET PRICE.....

(See Baffle Selection Explanation on Page 67.)

OPTIONAL ACCESSORIES

93-045, Phono Top. For 110 volts, 60 cycles, AC. Shpg. wt., 10 lbs. **NET \$7.75**

85-000, V.I. Meter. Shpg. wt., 2 lbs. **NET \$4.75**

93-210, Monitor Speaker. Wt., 1 lb. **NET \$4.25**



30 WATT AMPLIFIER ONLY

If you're looking for a quality high-power replacement Amplifier for use with your present equipment, you can make no better choice than this popular Knight full 30 Watt Amplifier. You get real, usable features, plenty of versatility, dependable power and the kind of tone quality you need. Has all the features described on page 72. Housed in an all-steel case, in two-tone grey crackle. Has lighted, slant-protected control panel. Top cover is easily removable. For 110 volts, 60 cycles AC. (Optional equipment such as phono top, V.I. meter, etc. may be selected from complete listings above.) Less phono top and tubes. Shpg. wt., 29 lbs. **\$28.95**

93-131, NET PRICE.....

93-130, Amplifier, as above, but with RCA tubes. Shpg. wt., 31 lbs. **NET \$33.75**

For 110 Volt, 25 cycle operation, add, \$10.00.

AMPLIFIER SPECIFICATIONS

Output: Full 30 watts usable power (35 watts peak); hum is inaudible (55 db. below rated output); **Output Impedance:** 4, 6, 8, and 500 ohms on selector; designed for use with PM or self-excited Dynamic Speakers; **Input Channels:** Three, two for high-gain mikes, one for phono, on individual controls; **Tone Control:** for bass and treble; **Gain:** on microphone, 128 db., on phono, 80 db.; **Frequency Response:** 50-10,000 CPS. Tubes: 2—6SJ7, 2—6SC7, 2—6L6G, 1—5U4G; **Line Drain:** 185 watts; **Fused:** fully fused for operation from 110-120 volts, 60 cycles AC; **Amplifier Size** 16 1/4" x 10 1/4" x 9 3/4". E. R. P. I. Licensed.

CHOICE OF MIKES: The microphones shown with the systems on these pages will meet most needs. You can, however, have your choice of 99-332 V-1 Velocity, or 99-334 Knight 631 Dynamic at \$4.00 additional. To determine choice of mike which will best fit your own needs, see detailed mike explanation on page 67. For complete descriptions of above microphones, see pages 91-93.

THE 30 WATT "JIFFY" RENTAL SYSTEM

Here's a system that solves the toughest of all PA installation problems! No more speaker installation worries! Just walk in with this Portable System, and set it up in a jiffy. Don't worry about putting up speakers. The ingenious fold-down speaker tripod stands (see illustration at right) take care of it for you. Just mount the speaker cases on them and place wherever you want them. Stands can be extended from 46 to 78 inches; have adjustable swivels.

COMPLETE "JIFFY" SYSTEM

Includes: Knight 30 Watt Amplifier with Phono top and tubes (less V.I. meter); 2—12' Safused Dynamic Speakers; Shure "Uniplex" low-feedback microphone; take-down stand; compact portable case (22 1/2" x 19 1/4" x 15" closed); and 2—tripod speaker stands as described. With all necessary cables and instructions. For 110 volts, 60 cycles AC. Shpg. wt., 90 lbs. **\$97.75**

93-138, NET CASH PRICE.....

\$19.55 down, \$10.76 monthly for 8 months.



Knight 60 WATT DeLuxe SYSTEMS—ALL



SCHOOLS
THEATRES
CHURCHES
MORTUARIES

SEE OUR EASY TERMS
15 DAY TRIAL OFFER
Full Details on Page 66

\$72⁵⁰ Amplifier, less
tubes, meter &
phono top

FEATURES

- New! Biased Power!
- Inverse Feedback
- Power Driver
- Speaker Selector
- 6 Input Channels
- 2 Tone Equalizers
- Optional Phono
- 2 Phono Inputs
- Silencer Inputs
- Safety Fused
- Lighted Panel
- Master Control
- Universal Output

AMPLIFIER SPECIFICATIONS

Output: 60 watts usable power output (peak 90 watts); hum is inaudible (60 db. below rated output); **Output Impedance:** 2, 4, 6, 8, 250 and 500 ohms on selector; designed for PM or self-excited Dynamic Speakers; **Input Channels:** Six, four for high-impedance mikes, two on faders; for phono **Tone Controls:** accumulator-type, one for treble, one for bass; **Gain:** on mike, 130 db., on phono, 80 db.; **Frequency Response:** 40-10,000 CPS; **Tubes:** 4—6SJ7, 2—6SN7GT, 1—6J5, 1—6F6, 2—6L6G, 1—83, 2—5U4G; **Line Drain:** 295 watts; **Fused:** fully fused for operation from 110-120 volts, 60 cycles AC; **Amplifier Size:** 19½" x 14½" x 11¼". E.R.P.I. Licensed.

Knight 60 WATT DELUXE AMPLIFIER

Here's the "Niagara" of amplifiers—a full 60 Watt powerhouse with a tremendous output of sound that you can call on any time to deliver without ever a sign of "cracking up." Here's giant power for the biggest space-conquering job—yet you get velvety-clean, crisp reproduction!

New! Bias Power Circuit! Here's a new milestone in PA engineering—pioneered by Knight—proved in the field! For the first time in PA, the tremendous power potentiality of the 6L6G tube is fully realized. This is achieved by a new circuit development that provides a means for stabilizing the voltage applied to the 6L6G tubes. Thus, with two 6L6G tubes, you actually get the equivalent usable high-power formerly obtained with four tubes. Get the tremendous proof of Bias Power performance. Our 15 Day Trial will convince you!

Inverse Feedback. Gives you greater output—better tone quality. You can work the system at higher volume levels because distortion and hum are cut way down.

Power Driver. Assures you of gigantic reserve power to permit operation at peak levels with minimum distortion. You can actually hear the difference!

6 Input Channels. You can use any four high-impedance mikes along with any two phono pickups. Two of the microphone channels have individual controls; the remaining two are each combined on a single fader control with one each of the phono channels. Allows mixing and fading action as desired.

Dual Tone Controls. Give the tonal emphasis you want; help cut down feedback. Separate controls for bass and treble. Bass control, turned to farthest left, makes speech crisper and clearer for fine outdoor results. Gives you truly flexible control.

Speaker Selector. Speaker selector switch is provided for quick matching of any number and variety of speakers. Just set where volume and tone are best.

Extra Features. Has professional-type slanted, fully-illuminated Control Panel. Includes: Headphone Monitor Jacks; Silencer Jacks; Booster Outlet; Fused; diagram on base plate. Handsome all-steel case, finished in two-tone grey.

60 Watt Amplifier Only. Amplifier only as described, but less Phono Top, V.I. Meter, and tubes. For 110 volts, 60 cycles AC. Shpg. wt., 65 lbs. **\$72⁵⁰**

93-181.
NET PRICE.....

93-180. Amplifier complete with RCA tubes. Shpg. wt., 68 lbs. **NET \$80.50**
(For 110 volts, 25 cycles, add \$17.50.)

See Opposite Page For Optional and Accessory Equipment.



60 WATT PORTABLE SYSTEM

Here's the best answer to your need for high-powered PA, in convenient portable form. You can fill the biggest requirements with this 60 Watt Portable System in a jiffy, because it's easy to get it out on the job, quick to set up, and simple to operate for satisfactory results anywhere in the field. You can own this outfit and make it pay for you now, because only a few dollars down buys this giant-power Portable System.

60 Watt Portable System Complete: Includes Knight 60 Watt Deluxe Amplifier with tubes (less phono top and V.I. meter); portable case for amplifier with compartment for cables—22½" x 17¼" x 17½"; 1—Knight-Electro-Voice 631 Dynamic microphone with 25-foot cable and plug on take-down floor stand; 2—Knight Safused heavy-duty 12" Dynamic Speakers with 30-foot cables and plugs in split carrying case—21" x 13½" x 10½". With instructions. For 110 volts, 60 cycles AC. Shpg. wt., 140 lbs. **\$124⁷⁵**

93-190. NET CASH PRICE.....
\$24.95 down, \$13.73 monthly, for 8 months.

93-215. Extra Split-Speaker Case, complete with 2—12" Safused Dynamic Speakers, each with 30 foot cables and plugs. Recommended for larger coverage. Shpg. wt., 25 lbs. **NET PRICE.....\$22.95**

THE POWER YOU'LL EVER NEED - *At Low Cost!*

65,000

COVERS UP TO
65,000 SQ. FEET



ARMY CAMPS



FACTORY PAGING

ORCHESTRAS
SHIPYARDS
BAND SHELLS
AIRPORTS



60 WATT "STADIUM" SYSTEM

Here's the system you'll choose if you're looking for an outfit to give you tremendous, penetrating coverage. The special All-Steel Trumpets supplied are designed to give you a powerful directional effect projecting sound over great distances. The 60 Watt "Stadium" System is recommended for the following applications which call for tremendous coverage: large stadiums, airports, high-power industrial paging; large skating rinks, circuses, bandshells, beaches, docks, freight yards, railway terminals, etc. Our 15 Day Trial Offer will convince you of the superiority and value of this super-powered 60 Watt "Stadium" System.

60 Watt "Stadium" System Complete. Includes Knight 60 Watt Deluxe Amplifier with tubes (less phono top and V.I. meter—see accessory listing at right), 1—Knight-Electro-Voice Type 631 Dynamic Microphone with 25-foot cable and plug, on Floor Stand; 4—Kainer heavy-duty All-Steel Trumpets, each complete with 15 Watt Driver Units and mounting brackets, with 30-foot cables and plugs; instructions. For 110 volts, 60 cycles AC.

Shpg. wt., 215 lbs. **\$187.50**

93-186. NET CASH PRICE.....

\$37.50 down, \$20.63 monthly, for 8 months.

NOTE: For special-purpose, industrial or institutional hi-power installations, consult our Sound Engineering Division. Recommendations will be supplied promptly; no charge or obligation for service.

Knight 60 WATT ALL-PURPOSE SYSTEMS

For larger, permanent installations, both indoors or outdoors, we offer a choice of 60 Watt Deluxe Systems as listed below. The **93-184 All-Purpose System**, equipped with 4—12 inch Speakers in Kainer All-Steel Projectors, is ideal for covering large areas where sound must be projected over considerable distances or to overcome high noise levels. Recommended for skating rinks, armories, arenas, factories, warehouses, athletic fields, etc. The **93-185 Basic System**, including 4—12 inch speakers without baffles, enables you to make use of your existing baffle equipment, to mount speakers in concealed custom installations, or to make any baffle choice you prefer (see page 97 for baffle selection).

Biased Power Circuit. This new Knight development assures you of huge power that is absolutely usable right up to its tremendous rated output without the least trace of "cracking up" as you turn up the volume.

Six Input Channels. Everything you could ask for: you can use any four high-impedance mikes and two phono pickups. Imagine it—here you have broadcast studio control of all six channels—only the most costly amplifiers have this feature.

Inverse Feedback. Another great feature that makes this system a "standout." Gives you greater output and better tone quality, because it cuts down hum and distortion.

Dual Tone Equalizers. Two separate controls permit desired variation of bass or treble tones—helps cut down feed-back—makes reproduction clearer and crisper.

Power Driver. Assures you of huge, usable reserve power for better reproduction on peaks. Another feature found only in the most expensive professional type amplifiers.

Speaker Selector Switch. You can match additional speakers to the system instantly and easily. Just set where tone quality and volume are best—no bother, no guessing.

Safused Speakers. Speakers can't be damaged by accidental overload; they're fuse-protected. Have smooth response which reduces reflection and reverberation.

Extra Features: Headphone Monitor Jacks; Silencer Jacks; Booster Stage Outlet; diagram on base plate; Fused. Beautiful all-steel case, with illuminated panel.

Optional Equipment. Phono Top—matched to the amplifier—available at small extra cost. **V.I. Meter or Monitor Speaker**—use as optional units, one for visual checking of output, the other for listening test.

Complete 60 Watt System With Projectors. Includes: 1—Knight 60 Watt Deluxe Amplifier with tubes (less phono top and V.I. meter); 1—Knight-Electro-Voice 631 Dynamic Microphone with 25-foot cable and plug, on floor stand; 4—Knight Safused heavy-duty 12" Dynamic Speakers in Kainer Steel Projectors with mounts, with 30-foot cables and plugs attached; complete instructions.

For 110 volts, 60 cycles AC. Shipping weight, 205 lbs. **\$157.50**

93-184. NET CASH PRICE.....

Terms: \$31.50 down, \$17.33 monthly for 8 months.

Complete 60 Watt System, Less Projectors. Same as 93-184, but does not include the All-Steel Projectors or mounts. Shpg. wt., 140 lbs.

93-185. NET CASH PRICE..... **\$128.75**

Terms: \$25.75 down, \$14.17 monthly for 8 months.

OPTIONAL ACCESSORY EQUIPMENT

93-187. Phono Top for above. With new low-pressure Shure Crystal pickup. For 110 volts, 60 cycles AC. Shpg. wt., 15 lbs. **NET**..... **\$12.45**

85-000. V.I. Meter for use with above. Shpg. wt., 2 lbs. **NET**..... **\$4.75**

93-210. Monitor Speaker for above. Shpg. wt., 2 lbs. **NET**..... **\$4.25**

CHOICE OF MICROPHONES

The microphones shown with the systems on these pages will answer most requirements. However, you may have your choice of **99-332 V-I Velocity** or **99-384 Astatic DN Dynamic** at \$1.50 additional; or **99-400 Amperite Velocity** or **99-355 Shure Unilux Crystal** at \$9.50 additional. (See page 67 for explanation on how to choose mike; see pages 91-93 for complete microphone descriptions.)

Knight 15-18 WATT De Luxe 6V.-110V. SYSTEMS



COVERS UP TO 4800
SQUARE FEET OUTDOORS
8000 SQ. FEET INDOORS



SOUND TRUCKS

CARNIVALS



BEACHES

CHURCHES

Also: Street Advertising
Political Rallies • Schools
Evangelists • Resorts

15 DAY TRIAL OFFER—EASY TERMS
Just A Few Dollars Down
Buys These Systems

\$49⁹⁵ Amplifier
with phono top,
less tubes.

- Inverse Feedback
- Illuminated Panel
- Safused Speakers
- Built-in Phono
- Stand-by Switch
- Dual Input Channels
- Bass-Treble Control
- Speaker Selector
- Beam Power Output
- Locking Mike Socket

Knight 15-18 WATT ALL-PURPOSE SYSTEMS

We've gone "all-out" for Value in this popular low-priced Mobile Sound System! And you can prove it for yourself. Try out this System on our 15 Day Trial Offer (see page 66) and get real PA satisfaction—big usable output, handy operation, battle-ship ruggedness, and the kind of tone quality that spells "tops" in PA performance!

Compact, Complete. You get everything built-in—with phono included—ready to work from any 6 volt storage battery or from 110 volt AC line. Nothing like it for completeness!

Easy to Operate. It's easy to set up and use this Mobile Sound System. You don't need technical knowledge or previous PA experience. You can't make a wrong connection. All accessories plug in simply. Just set it up and get perfect results right from the start!

Inverse Feedback. This important feature gives you greater output, better tone quality; reduces hum and distortion so you can operate at higher volume. It's a quality PA feature.

Safused Speakers. Fused so they can't be damaged by over-load. An exclusive Knight development that gives you absolute speaker protection at all times.

Two Input Channels. Amplifier takes any high-impedance mike in addition to the built-in phono pickup. Each channel has individual volume control permitting mixing or blending.

Bass-Treble Control. Gives you just the tonal emphasis you want; cuts down feedback; assures clearer speech with greater penetration for outdoor work. Not just a gadget—but a truly useful feature you'll appreciate.

Speaker Selector. Permits quick, accurate matching of additional speakers. Simply set selector where volume and tone quality are at their best. No guessing—no bother.

Stand-By Switch. Saves the battery, but keeps filaments ready for quick use. Adds extra hours of use from battery; a valuable economy feature you'll find useful in the field.

And These "Extras." Grip-tite Mike Socket; separately fused on 6 and 110 volts; change over from 6 Volts to 110 Volts just by changing power cables; lighted control panel same as in professional type equipment. Nothing has been overlooked; you get the most for your money.

Complete 15-18 Watt Mobile System. Includes 1—Knight 15-18 Watt 6 Volt-110 Volt Amplifier with tubes and built-in phono equipment; Shure Crystal PA Microphone with Desk Stand and 25 foot cable and plug; 2—12" Safused PM Dynamic Speakers with 30-foot cables and plugs; 2—All-Steel projectors; complete instructions. For 110 volts, 60 cycles AC, or 6 volts DC. Shpg. wt., 80 lbs.

93-052. NET CASH PRICE..... \$79.95

Terms: \$15.99 down, \$8.80 monthly for 8 months.

93-053. Same as above, but less projectors. NET PRICE..... \$69.95

CHOICE OF MICROPHONES

The Shure Crystal Microphone shown with above systems will fill most requirements adequately. However, in place of Shure Crystal mike shown with 15-18 Watt Systems above you may have your choice of **99-332 Velocity** or **99-334 Knight 631 Dynamic** at \$4.00 additional; or **99-400 Amerperite Velocity** or **99-355 Shure Uniplex Crystal** at \$12.00 additional. For complete descriptions of above microphones, see pages 91 to 93. See page 67 for explanation on how to select proper microphone.

For 94-000 Floor Stand in place of Desk Stand shown above, add \$2.60.



"Utility Master"

15-18 WATT UNIVERSAL SYSTEM

Here's a system with which to cut yourself a real slice of profits. Rent it—sell it—operate it. 15-18 Watt Amplifier is same as described at left; with tubes and phono equipment. Accessories supplied include: Shure Crystal PA Mike with shoulder mount and 3-way stand, with 25 foot cable and plug; 4—12" Safused PM Dynamic Speakers; 2—Kainer steel projectors with mounting brackets; 1—car-top mounting platform for projectors; 1—Dual-speaker case (21" x 13 1/4" x 10 1/2" closed); 2—30 foot cords and plugs for speakers which mount in projectors; 2—100 foot cords and plugs for speakers which mount in dual case; complete instructions. For 6 volts DC or 110 volts AC. Shpg. wt., 135 lbs.

93-054. NET CASH PRICE..... \$112.95

\$22.59 down, \$12.43 monthly for 8 mos.

AMPLIFIER SPECIFICATIONS

Output: Full 15 watts (6 volts), 18 watts (on AC) usable power output (23 watts peak); hum is inaudible (60 db. below rated output); **Output Impedance:** 4, 6, 8, and 500 ohms on selector; designed for PM Speakers; **Inputs:** Two, one for high impedance mike, one for built-in phono with individual controls; **Tone Control:** One bass-treble control; **Gain:** on microphone, 125 db., on phono, 75 db.; **Frequency Response:** 60-8000 CPS; **Tubes:** 1—6SJ7, 1—6SC7, 2—6L6G, 2—6X5G; **Line Drain:** AC—120 watts, DC—19 Amps. total; **Fused:** fully fused for operation on 6 volts DC, or 110 volts, 60 cycles AC; **Size:** 16 1/4" x 11 1/2" x 10 1/4". E.R.P.I. Licensed.



15-18 WATT AMPLIFIER ONLY

Use this Universal Amplifier to build yourself a truly all-purpose System that you can use anywhere. You don't have to lose those outdoor or rural jobs, because here you have an amplifier which operates with equal efficiency from 6 volts or from 110 volts. Amplifier has all features described above. Supplied in sturdy, streamlined steel case, in two-tone grey finish; chrome carrying handles. With phono top. For 6 volts DC or 110 volts, 60 cycles AC. Less tubes. Shpg. wt., 30 lbs.

93-051. NET PRICE..... \$49.95

93-050. Amplifier as above, but with RCA tubes. Shpg. wt., 32 lbs. NET..... \$54.25

Knight 30 WATT DeLuxe 6V.-110V. SYSTEMS



COVERS UP TO 10,000
SQUARE FEET OUTDOORS,
20,000 SQ. FEET INDOORS



BAND SHELLS



RINKS



PICNICS



ARMORIES

Carnivals • Fairs • Airports
Sound Trucks • Sports Venues
Shipyards • Army Barracks



30 WATT PORTABLE SYSTEMS

Here's the 30 Watt Mobile System in handy Portable form; comes in two compact cases—one for amplifier (with compartment for cables, etc.), 22 1/2" x 17 1/2" x 17 1/2"; the other a split-case for the speakers, 21" x 13 1/4" x 10 1/2". Includes: 1—Knight 30 Watt Amplifier complete with tubes and phono top; 2—12" Safused PM Speakers with 30 foot cables and plugs; two carrying cases; 1—Knight-Electro-Voice 631 Dynamic Microphone with 25 foot cable and plug; 1—take-down floor stand; instructions. Shpg. wt., 120 lbs. Less V. I. Meter. **93-160. NET CASH PRICE \$117.75**
\$23.55 down, \$12.96 monthly for 8 mos.

93-161. Special All-Duty System. "Tops" for instant mobile installations or for quick indoor or outdoor set-ups. Includes all equipment described above, plus 2—95-231 Kainer Marine Horns with 15 watt driver units and mounts and 30 foot cords and plugs; car-top speaker platform; 100 foot cables on speakers in cases; and shoulder mike mount. Shpg. wt., 170 lbs. **NET CASH PRICE \$162.50**
\$32.50 down; \$17.88 monthly for 8 mos.

\$74⁵⁰

Amplifier, with
Phono Top, less
tubes and meter.

- 110 V. AC or 6V.
- 4 Input Channels
- Electronic Mixing
- 2 Tone Equalizers
- Speaker Selector
- Safused Speakers
- Beam Power Tubes
- Inverse Feedback
- Built-in Phono
- Stand-by Switch
- Remote Control
- Universal Output
- Silencer Jacks
- Lighted Panel

Knight 30 WATT ALL-PURPOSE SYSTEMS

This is the finest Mobile Sound System ever offered at this price! It's engineered right and built-right for Mobile service. Don't confuse it with ordinary equipment that can't "take it." Check the features, the easy operation, the ruggedness, the quality of this system for yourself. Our 15 Day Trial Offer will convince you!

Works Anywhere. Work it from any 6 volt storage battery; run it from 110 volts, 60 cycles AC. Whichever way you use it, we guarantee full 30 watts output. And it's just child's-play to set up and operate.

Four Input Channels. You can use any two high-impedance mikes along with phono pickup on amplifier and one additional phono pickup. You can control each mike separately. Phonos are operated by fader control, allowing you to blend as desired.

Inverse Feedback. Gives you greater output—better tone quality. You can work the system at higher output levels because distortion and hum are cut down to a minimum.

Dual Tone Controls. They give you the tonal emphasis you want; help cut down feedback. One control varies bass; the other varies treble. Bass control turned to farthest left makes speech reproduction crisper and clearer.

Speaker Selector Switch. Matches any additional speakers instantly—no guessing. Just set for best volume and tone quality.

6 Volts or 110 Volts in a Jiffy. You can change the System from 6 volts to 110 volts in an instant. Just change plugs at rear.

30 WATT AMPLIFIER ONLY

Make your present PA equipment universal in operation and in addition, get the high power you need for those bigger outdoor and indoor jobs. Amplifier has all features described above. In streamlined all-steel case; finished in two-tone grey with chrome trim and chrome carrying handles. Has illuminated panel with attractive control plates. With phono top. For 6 volts DC or 110 volts AC. Less V. I. meter and tubes. Shpg. wt. 60 lbs. **93-151. NET PRICE \$74.50**

93-150. Amplifier as above, but with RCA tubes. Shpg. wt., 62 lbs. **NET PRICE \$79.65**



15 DAY TRIAL OFFER—EASY TERMS
Just A Few Dollars Down
Buys These Systems—See Page 66

Extra Features. Has illuminated Control Panel; Safused Speakers; stand-by Economizer Switch; Silencer Jacks check hum when mike plug is removed; six-contact Dual Speaker Outlets; Fused on 6 and 110 volts; diagram inside base plate; Headphone Monitor Jacks.

Compact Single Unit Design. Amplifier, high-grade single-speed motor, Low-Pressure Crystal pickup, 6 volt and 110 volt power supplies, and all controls and connecting receptacles are assembled in one compact modern steel case; size, 19 1/2" x 14 1/4" x 13 1/2".

Complete Deluxe Mobile System. Includes: 1—Knight 30 Watt Deluxe Amplifier with AC and battery cables; built-in phonograph motor and pickup; 6 volt and 110 volt power supplies, and tubes; 1—Knight Electro-Voice 631 Dynamic Microphone with 25-foot cord and plug with either desk stand or shoulder mount (specify choice); 2—Knight 12-inch Safused PM speakers with 30 foot cords and plugs; instructions. For 6 volts DC or 110 volts AC, 60 cycles. Shpg. wt., 90 lbs.

93-152. Complete Knight 30 Watt System (less V. I. meter and steel projectors). **\$102.75**

NET CASH PRICE
\$20.55 down, \$11.31 monthly for 8 mos.

93-153. Same as 93-152, but with 2—Kainer steel projectors and mounting brackets (as in large illustration above) added. Shpg. wt., 130 lbs.

NET PRICE **\$116.75**
\$23.35 down, \$12.85 monthly for 8 mos.

OPTIONAL ACCESSORIES

85-000. V. I. Meter. **NET** **\$4.75**
93-210. Monitor Speaker. **NET** ... **\$4.25**
85-001. Remote Control. **NET** ... **\$5.95**
93-220. Car-Top Platform. **NET** ... **\$4.41**
For Floor instead of Desk Stand add . \$2.40

CHOICE OF MICROPHONES

You may have your alternate choice of **99-332 V-1 Velocity** or **99-304 DN Dynamic** at \$1.50 additional; or **99-400 Amperite** or **99-355 Uniplex Crystal**, at \$9.50 additional.

AMPLIFIER SPECIFICATIONS

Output: 30 watts usable (37 peak); hum is inaudible (60 db. below rated output); **Output Imp.:** 2, 4, 6, 8, 250, and 500 ohms on selector switch; for PM Speakers; **Input Channels:** Four, two for high-impedance mikes, each with individual controls, two for phono on fader control; **Tone Controls:** Two, attenuator type, one for treble, one for bass; **Gain:** on microphone, 135 db., on phono, 80 db.; **Response:** 40—10,000 CPS; **Tubes:** 2—6SJ7, 1—6SA7, 1—6SC7, 2—6L6G, 2—6X5G. **Drain:** 140 watts AC, 24 Amps. DC; **Stand-by Switch:** saves battery. **Size:** 19 1/2" x 14 1/4" x 13 1/2". E.R.P.I. Licensed.

SOUND EQUIPMENT FOR THE MODERN ORCHESTRA

GLENN MILLER'S
ORCHESTRA



POPULAR ORCHESTRA SYSTEM

We went out and talked to orchestra leaders, asked them what they were looking for in a Sound System. And here's the result of our research—a low-cost, dependable, and complete Portable Sound System that's "right in the groove." The same high-quality workmanship which went into the **Knight PA System** used by Glenn Miller's Orchestra, is yours at a popular price you can afford. We've thought of everything any orchestra would want—and you'll find in this System the power, the versatility, the convenience you need. There's nothing to wrestle with—it sets up in a hurry—works right and does right by your outfit, both on voice and instruments. It's easy to carry, too—a feature you'll really appreciate. You get full 30 watts output—and that will take care of practically any size job—whether barn-dance, swanky ballroom, theatre, resort, bandshell, etc. And it will do real justice to your vocals, your ensembles, and your arrangements, because it's quality-designed for wide-range tonal reproduction.

Specifications: 30 Watt Deluxe Amplifier (see page 73) features: Inverse Feedback; has individual controls for each of the two microphones supplied—permits blending of vocalist and background. Includes: tone control; mike silencer jacks; line fuse; uses 2—6SJ7, 2—6SC7, 2—6L6G, 1—5U4G. Two microphones supplied are: Electro-Voice V-1 Velocity type for best instrumental pickup; Electro-Voice 630 Dynamic—ideal for vocal work. Each mike has 25-foot cord and plug, and both mount on adjustable floor stands included. There are two 12-inch Dynamic speakers, with 30-foot cords and plugs. Speakers and amplifier mount in single, split-type portable case; 22½" x 19¼" x 15".

93-162. Complete 30 Watt Orchestra System with Amplifier and tubes, 2—12" Speakers, 2 Microphones, 2 Floor Stands and Portable Case as described above. With necessary cables and instructions. For 110 volts, 60 cycles AC. Shipping weight, 78 lbs.

\$8750

NET PRICE

Terms: \$17.50 down, \$9.63 monthly, for 8 months.

HIGH-FIDELITY PHONOGRAPH



Knight 20 WATT HIGH-FIDELITY AMPLIFIER

It's here at last—America's finest deluxe truly high-fidelity Phonograph Amplifier—especially designed for those who are not satisfied with ordinary phonograph record reproduction. Designed solely for phonograph record reproduction, and intended for use only with high-quality accessory components, it is outstanding for its ability to impart to all recordings depth and faithfulness that are truly astounding. Developed for home use or for Schools, Recording Studios, Broadcast Stations, Theatres, Clubs, Dining Salons, etc.

AMPLIFIER SPECIFICATIONS. The **Knight 20 Watt Deluxe Phono Amplifier** has every advanced feature for high-fidelity reproduction. Includes **Inverse Feedback** which imparts triode qualities to the 6L6G Beam Power output stage and yet preserves the well-known efficiency of the 6L6G tubes; improves tone quality and reduces hum and noise. Has continuously-variable **Automatic Volume Expansion**—this fine feature automatically builds up the louder passages to their true volume value, maintaining the correct balance between the loud and soft passages of the original recording. **Bass and Treble Equalizers** are incorporated; they actually add emphasis or attenuate highs and lows individually. **Dual Phono Input** on fader control permits the use of two turntables. **Master Control** reduces internal amplifier noise and hum. **Output Impedance** is 2, 4, 6, 8, 250 and 500 ohms to match any speaker. **Hum Level** is negligible: 60 db. below rated output. **Gain** is 80 db., sufficient for use with any type of high-impedance pickup. **Frequency Response** is high-fidelity—flat within ± 2 db. 30 to 12,000 CPS. **Tubes** used are: 1—6L7, 1—6H6, 1—6C8G, 2—6L6G, 1—5Z3. **Amplifier size:** 17¼" x 11¼" x 9¾". Power drain is 165 watts.

93-101. High-Fidelity 20 Watt Phonograph Amplifier only. Less tubes. Shpg. wt., 30 lbs.

NET PRICE

\$3175

93-100. Amplifier with RCA tubes. Shpg. wt., 32 lbs. **NET**

IMPORTANT—To achieve High-Fidelity results, it is essential to match this Amplifier with High-Fidelity accessory components. See listings at right.



HIGH-FIDELITY MOTORS & PICKUPS

PRESTO MODEL 11-A DUAL-SPEED MOTOR. (Fig. A). A professional phonograph motor and turntable designed for constant-speed playback of either 78 or 33½ RPM records up to 16-inch size. Induction-type heavy-duty motor drives heavy, balanced 12-inch turntable through an exclusive rubber tire on turntable rim. Simple lever makes easy change from 78 to 33½ RPM. Mounted on brown metal base. Mounting space required is 14½" x 12¾"; 5" below panel. For 110 volts, 60 cycles AC. Shpg. wt., 20 lbs.

85-100. NET PRICE

\$55.00

ASTATIC FP-38 HIGH-FIDELITY CRYSTAL PICKUP. (Fig. B). An excellent Low Pressure Crystal pickup of radically new design. Provides finest high-fidelity reproduction. Needle pressure is only one ounce; preserves record life. Includes permanent sapphire stylus; protective U-shaped guard prevents injury to stylus. High-fidelity response, 30-10,000 CPS. High-impedance type. Plays both 10 and 12-inch records. Statuary bronze finish. Shpg. wt., 2 lbs.

65-100. NET PRICE

\$9.70

BRUSH PL-25 HIGH-FIDELITY CRYSTAL PICKUP. (Fig. C). The finest high-fidelity Crystal pickup available. Has featherweight one-ounce needle pressure which minimizes record wear and needle scratch. Includes permanent sapphire point needle, especially polished and contoured to fit record grooves perfectly, resulting in minimum scratch and greater fidelity. Frequency response is 30 to 10,000 CPS. Has attractive statuary bronze finish. Tangent head type to assure correct needle tracking. Shpg. wt., 7 lbs.

65-000. NET PRICE

\$16.17

GLENN MILLER ORCHESTRA

COPYRIGHTED CIGARETTES
TRADE MARKED MONUMENTS

Allied Radio Corporation
833 West Jackson Boulevard
Chicago, Illinois

Gentlemen:

We, naturally, have an opportunity to use and hear many kinds of sound systems and, therefore, feel that we should tell you about the excellent results we have had with our new Knight system.

Our chief requirement for a sound system is high fidelity of reproduction. We must get out of the system exactly what we put in with no distortion or other noise. When I first received my Knight system, I tested it thoroughly, using different instruments and under varying acoustical conditions. I must say I am more than satisfied. We have never before had so much power and clear tone.

We were particularly impressed by the reduced feedback or howling which we often encountered with so many other systems. You have certainly done wonders in reducing this condition in Knight equipment.

Having about as we do, we also wanted a system which could be carried around easily and be set up in a hurry. Your system was just the thing. Why, we couldn't believe it was possible to build a set which is so simple to set up and operate.

You can count on us as a satisfied user. It is Knight for me from now on.

Sincerely yours,
Glenn Miller
GLENN MILLER

N. Y. OFFICE
3300 8th BLDG.
NEW YORK CITY

N. J. OFFICE
COTSWOLD AVENUE LANE
TRENTON, N. J.

ORCHESTRA RECORDER

No progressive orchestra is complete without a quality Recorder. Essential for rehearsal work, for instruction, for vocal improvement, etc. Make orchestral recordings take the place of expensive personal auditions to get new business. Recorder is Presto Dual-Speed Model K8, fully described on page 83.

96-000. NET PRICE.....\$275.00



Glenn Miller and Marion Hutton



Knight 4 WATT PHONO AMPLIFIER

Now, for the first time, you can get a high-quality AC-DC amplifier around which to build your own record-reproducing unit at economical cost. Measures only 4" wide, 8" long, and 2" high, exclusive of tubes. Overall height with tubes inserted is only 6 1/2". Uses 1-6C8G, 2-25L6G, 1-25Z5 tubes, and 1 ballast. Will operate from any 110 volt, AC or DC outlet; produces full 4 watts output. Amplifier has input for high-impedance crystal pickup. Output is 3000-4000 ohms for operation with a PM Speaker having an output transformer. Has tone control. Less tubes, 8 lbs. NET PRICE.....\$585

93-001. Amplifier, with Extended Leads. Same as above, but with controls extended on 36' leads for mounting on cabinet or motorboard. Shpg. wt., 9 lbs. Less tubes. NET PRICE.....\$6.50

93-005. Tube Kit for above amplifiers. NET.....\$2.47

82-022. Jensen 8" PM Speaker for use with above amplifiers. Shpg. wt., 4 lbs. Less transformer. NET.....\$3.38

64-801. Output transformer to match above speaker or any speaker to phono amplifiers. NET.....\$1.03

Knight VOLUME EXPANDER

Builds up the louder passages of recordings to their true volume, maintaining a correct balance between the loud and soft passages of the original. Uses 1-6N7G, 1-6K7G, 1-6H6G, 1-6X5G. With volume and expansion controls. (Not a record player—for use as record-playing accessory only.) 11 3/4" x 6 1/4" x 8 1/4". For 110 V., 50-60 cycles, AC. Shpg. wt., 12 lbs. Less tubes.

83-320. Your Price \$11.25

83-321. Tube Kit.....\$2.06



EQUIPMENT FOR THOSE WHO WANT THE BEST...



(D)



(E)



(F)



(G)



(H)



(I)



(J)

SPEAKERS AND RECORD CHANGERS

JENSEN MODEL BR BASS REFLEX ENCLOSURE (Fig. D). Especially designed for housing any high-fidelity 12-inch loudspeaker. Improves tonal performance; adds octaves to low frequency response and greatly improves middle and high frequencies. Cabinet is ruggedly constructed of heavy wood with attractive brown lacquer finish and decorative trim. Size: 30 1/4" x 23 1/4" x 12 3/4". Shipped knocked-down; easy to assemble; with hardware. Shpg. wt., 47 lbs. NET PRICE.....\$15.58

JENSEN HIGH-FIDELITY MODEL JCP40 DUAL LOUDSPEAKER (Fig. E). A new speaker achievement—actually two speakers in one with built-in frequency dividing network. Especially developed for high-fidelity reproduction. The 12-inch PM "woofer" section handles the low frequencies; the cone type PM "tweeter" handles the highs. Frequency response, 50-10,000 CPS, with substantial contribution even in the 12,000 CPS region. Handles 8-10 watts of audio power. Voice-coil impedance, 6 ohms. Shpg. wt., 16 lbs. NET PRICE.....\$17.35

GARRARD RC-30 RECORD CHANGER (Fig. G). One of the finest Automatic Record Changers made. Plays up to eight 10" or 12" records inter-mixed, at 78 RPM. Includes high-fidelity type Crystal Pickup with one-ounce needle pressure and permanent sapphire-point needle for minimum record wear. Response of pickup is 30 to 7500 CPS. Size: 15" x 11 3/4" x 5 1/2", above and below panel. For operation from 110-130 volts, 60 cycles AC. Shpg. wt., 20 lbs. NET PRICE.....\$44.10

GENERAL INDUSTRIES C-125L RECORD CHANGER (Fig. F). A moderately-priced, dependable Automatic Changer suitable for high-fidelity work. Equipped with new low-pressure crystal pickup. Plays twelve 10" or ten 12" records automatically at 78 RPM; lever changes from one size to the other. Response of pickup is 30 to 7,000 CPS. Size: 14" x 14"; mechanism requires 5 1/4" above and 3 1/2" below base plate. For 110-volts, 60 cycles AC. Shpg. wt., 35 lbs. NET PRICE.....\$19.65

HIGH-FIDELITY RADIO TUNERS

MEISSNER AM TUNER (Fig. H). A high quality straight AM Tuner. Uses Tuned RF circuit having a total of four-tuned circuits to provide excellent sensitivity and selectivity. 5 1/4" Slide-Rule dial. Tuning range covers standard broadcast band from 530 KC to 1500 KC. Ferrocort RF coils. Has AVC. Built-in power supply. Output impedance from low-gain coupling stage is 2500 and 10,000 ohms. Black wrinkle-finished steel cabinet. 8 3/4" x 8 3/4" x 12 1/2". Tubes: 3-6K7, 1-6H6, 1-6F8G, 1-5Z4. For 110V., 60 cycles AC. Less tubes, 11 lbs. NET PRICE.....\$37.25

83-300. NET PRICE.....\$37.25

83-301. Tube kit for Meissner Tuner. NET PRICE \$3.08

KNIGHT 3 BAND TUNER CHASSIS (Fig. I). Tunes 3 full bands: 1.7-6 MC; 5.6-19 MC; 540-1650 KC. Includes: built-in loop antenna; push-button tuning; 6 1/4" x 4" dial; seven tube Superhet circuit (including rectifier); AVC; RF Stage, tuning eye, etc. Chassis type for mounting in your own cabinet; size: 8 1/2" wide, 9" deep, 8 1/2" high. Complete with tubes. NET PRICE.....\$28.75

97-630. NET PRICE.....\$28.75

HALLCRAFTERS FM/AM TUNER (Fig. J). Receives both Amplitude-Modulated broadcasts and the new high-fidelity Frequency-Modulated (FM) programs. Incorporates eight tubes in a superhet circuit, including rectifier. Tunes 540-1650 KC for AM Broadcasts, and 40-51 MC for FM reception. Has "S" Meter. Easy to use. In steel case for rack panel mounting; panel size: 19" x 8 1/4". Complete with tubes. For operation from 110 volts, 60 cycles AC. Shpg. wt., 70 lbs. NET PRICE.....\$74.50

97-530. Model S-31 FM/AM Tuner. NET.....\$74.50

97-531. As above, but in chassis form. NET \$69.50

SOUND EQUIPMENT

Grace Episcopal Church
100 W. Jackson Boulevard
Chicago, Illinois



Allied Radio Corporation
333 W. Jackson Boulevard
Chicago, Illinois

Dear Sirs:

About a year and a half ago we installed one of your Knight Sound Systems into our church with four speakers in the tower, and three speakers in the different rooms around the church. We also have a number of hard of hearing seats. Everything works very satisfactory.

Last fall for over two months we had an overflow attendance in our lower auditorium and they followed the service through the speaker located in that room. Now we need two services per Sunday to accommodate the attendance.

The hard of hearing equipment is also in use every Sunday. One lady told me she had not heard a sermon for fifteen years before the installation but now she would not miss a service because she can hear very distinctly.

We also installed a microphone this fall in front of our organ pipes and now pick them up and amplify them out of our tower and they sound just like lower voices. The results are very well satisfied with our equipment.

Sincerely yours,
D. Paul H. Taylor

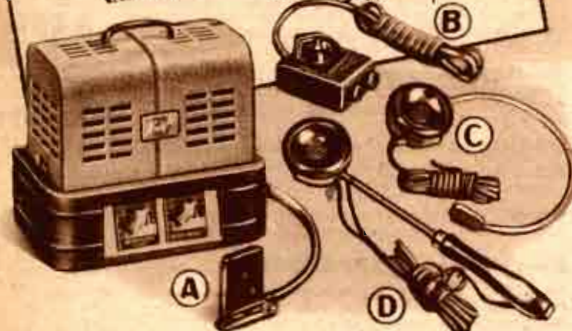

Knight HEARING-AID SYSTEM

For use in churches, theatres, schools, lodges, etc., to bring new enjoyment to the hard-of-hearing, at remarkably low cost. Extremely sensitive; picks up all sound, whether voice or music, with absolute freedom from annoying hum, noise or buzz. Can be quickly installed anywhere by anyone from clear easy-to-follow instructions provided. Individual listeners may vary volume to suit their own requirements by means of small volume control boxes. 7 Watt Amplifier (full description on page 68) handles up to 50 earphone units of the crystal type. (See listings below.) Impossible to hook up wrong. Sound pickup unit (Fig. A) is special high sensitivity static-velocity type with 25 foot cord and plug. For 110 volts, 60 cycles AC.

93-200. Knight Hearing-Aid System with tubes and instructions. (Select accessories below.) 25 lbs. **\$26.75**

85-015. Fig. B. Hearing-Aid Volume Control Box. Permits adjustment of volume to individual requirements. 1 1/2" x 2" x 2 3/4". Has tip jacks for phone cord and 50,000 ohm volume control. Brown crystalline finish. 4 ft. cord. **NET...\$1.65**

59-155. Fig. C. Crystal Earphone with 5 ft. cord. **\$2.94**

59-157. Fig. D. Lorgnette Phone with 5 ft. cord. **\$3.82**

Knight "ECCLESIA" CHURCH SYSTEM

A new, complete loud-speaker system designed and priced to fit the requirements of the modern church. Not just an ordinary assembly of parts, but a specially designed and matched system based on long experience and study of Church needs. Now, every church, large or small, can afford this high-quality "Ecclesia" loudspeaker system. It is supplied as a complete assembly, easy to install and of the utmost simplicity in operation. No previous experience or special skill is required to obtain satisfactory results right from the start.

What "Ecclesia" Will Do For Your Church: The possession of an "Ecclesia" System is of inestimable value to your church, enabling the congregation to hear with greater ease and to participate to the fullest in the inspiration of the church services. The "Ecclesia" System will reinforce sermons and choir with excellent fidelity and coverage. It can also be used with hearing-aid accessories listed at left to add excellent hearing-aid facilities for hard-of-hearing church members. Additional speakers may easily be added to cover overflow crowds, social functions, etc. The use of the optional phono top listed below offers many interesting applications; useful for record entertainment at church socials; ideal for smaller churches without organs, permitting the reproduction of recorded sacred music, recorded organ music, etc. Every church can afford the moderately priced "Ecclesia" System.

"Ecclesia" Specifications: Amplifier has 30 watts output (see page 73 for full description). Features two separate microphone inputs with individual controls; Inverse Feedback; lighted, slanted control panel; speaker selector, etc. A low-feedback Shure Uniplex Crystal microphone is supplied on desk stand for pulpit use; an Electro-Voice V-1 Velocity mike on floor stand is provided for choir use. Two 12" Knight Speakers are mounted in beautiful walnut-finished wall baffles.

"Ecclesia" System Complete. Includes: Knight 30 Watt Deluxe Amplifier with tubes; Shure Uniplex Crystal microphone and desk stand; Electro-Voice V-1 Velocity mike on floor stand—each with 25 foot cord; 2—12" Knight Speakers with 30 foot cords in walnut wall baffles. For 110 volts, 60 cycles AC. **\$84.50**

93-170. NET PRICE
Terms: \$16.90 down, \$9.30 monthly for 8 months.

93-045. Phono Top for the "Ecclesia" System. For 110 volts, 60 cycles AC. Shpg. wt., 15 lbs. **NET...\$7.75**

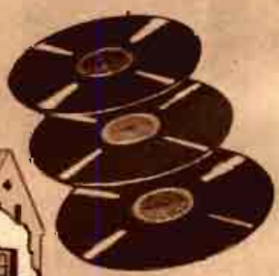

Knight "ECCLESIA" CHIMES SYSTEM

Bring the spirit of your church into your community with this special "Ecclesia" System designed for powerful outdoor broadcast of chimes, organ music or choir. Makes an ideal memorial to perpetuate the memory of loved ones. This fine System will carry to your community, choir and solo music, organ recitals, chimes, and sermons; it can be used to create a festive atmosphere on church holidays, etc. In addition, with the accessories listed at right, it can also serve for sound-reinforcement indoors, for church socials, for hearing-aid applications, etc.

Easy to Install and Operate. The "Ecclesia" Chimes System is designed for easy installation. Complete, clear instructions provided permit quick, simple installation by anyone. It's easy to operate, too; there's no special skill needed.

Fits Your Church Budget. The "Ecclesia" System eliminates the expense of costly chimes and carillons. At a truly budget-minded price, it places within the reach of even the smallest church, all the advantages, dignity and prestige of powerful church chimes broadcast as well as other useful sound reinforcement applications.

"Ecclesia" Chimes System Complete: Includes: Knight 60 Watt Amplifier (see Page 74) complete with tubes, phono top and built-in V.I. Meter; 4-Kainer Steel Trumpets and mounts with Jensen PAH-8 driver units and line transformers; 150 foot cable (one length); Shure Uniplex Crystal mike on floor stand; set of 5—12-inch two-sided chime recordings (specify choice from listing at right). For 110 volts, 60 cycles AC. Shpg. wt., 275 lbs. **\$255.00**

93-195. NET CASH PRICE...\$255.00
\$51.00 down, \$28.05 monthly for 8 months.

93-205. 12-inch Knight Speaker with 30 foot cord and plug, in walnut wall baffle. Recommended for use as indoor speaker with Chimes System. Shpg. wt., 10 lbs. **NET PRICE \$11.50**

93-250. Electro-Voice V-1 Velocity Mike with 25 foot cord and plug, on floor stand. Recommended as additional microphone for choir or general use. Shpg. wt., 20 lbs. **NET...\$14.75**

(See listing at right for complete selection of beautiful chime recordings, especially suited for the "Ecclesia" System.)

SUNCO CHIMES RECORDS

Two-sided 78 RPM 12-inch acetate records; vibra-harp and chimes.

List of Titles

1. Rock of Ages—Lead Kindly Light
2. Evening Star—Goin' Home
3. Beautiful Isle of Somewhere—Whispering Hope
4. Abide With Me—Nearer My God to Thee
5. Sweet Hour of Prayer—Face to Face
6. End of a Perfect Day—Day is Dying in the West
7. Stand Up, Stand Up for Jesus—How Firm a Foundation
8. Bell Ringing—Canterbury Chimes
9. Westminster Chimes—Doxology
10. Largo (Handel)—Wiegenlied

93-230. Specify Titles. NET, EACH...\$3.00

FOR THE CHURCH AND SCHOOL



Knight BASIC SCHOOL SYSTEM

Every school, large or small, can now afford its own Centralized Sound System. Here is the complete low-cost answer to the school demand for a dependable and versatile system that will provide adequate coverage and fine tone quality. (Lack of ready funds need not delay your purchase—for Easy Terms, see page 66.)

For Voice and Record Transmission. This 30 Watt School System permits the transmission of speech and recordings to any individual speaker or to any group of speakers at will. Selection of desired speakers is made by means of a compact switch box, containing twenty-five switches, each controlling a separate speaker. Permits the relaying of educational talks and programs, of emergency calls, musical and educational recordings, etc. Installation and operation are simple. Practical for any size school.

Use Up To 25 Speakers. The Knight Basic School System is built around the Deluxe 30 Watt Amplifier (full description on page 73) which is capable of driving up to 25 dynamic speakers. Affords coverage of class-rooms, auditorium, gymnasium, study-hall, cafeteria, etc. Unusually flexible and versatile.

Basic School System. Includes: 1—Knight 30 Watt Amplifier with built-in Phono Top and RCA tubes; Shure Crystal Microphone with 25 foot cable and plug, on desk stand equipped with switch; 1—8" Dynamic Speaker in wall baffle with volume control for monitor use to check program broadcasts at point of control; special 25-position Selector Switch Box. With instructions. (See below for accessories.)

Shpg. wt. 65 lbs. **\$8175**
93-171. NET CASH PRICE
 Terms: \$16.35 down, \$9.00 monthly for 8 months.

ADDITIONAL SCHOOL SYSTEM EQUIPMENT

- 93-206.** Standard 8-inch Dynamic Room Speaker, in wall baffle as illustrated above. Use one of these speakers in each Classroom, Study-Hall or wherever program coverage is desired. Wt., 8 lbs. **NET** **\$4.95**
- 93-207.** 12-inch Speaker for auditorium or gymnasium; in wall baffle. Handles more power for bigger coverage. Shpg. wt., 9 lbs. **NET** **\$7.75**
- 47-591.** Special 2-conductor speaker connecting cable, 100 Feet **\$2.18**
- 85-010.** Switch Box only. 12" x 9" x 4 1/4". Wt., 5 lbs. **NET** **\$27.50**
 (Bring radio broadcasts into the classroom—see Radio Tuners on page 79.)

Knight SCHOLASTIC RECORDER

Progressive educational institutions have been quick to grasp the advantages of Recording Equipment as an aid to learning; ideal for speech correction work, in musical and language instruction, in dramatic work, etc. The low-cost Knight Scholastic Recorder makes possible the ownership of this quality equipment by any school.



This low-priced complete Dual-Speed Recorder is actually three instruments in one: (1) an easily-operated Recorder; (2) an efficient Record Player; (3) a complete 3 watt Public Address System. Enables your students to make their own records of speech, singing, etc., or to take educational programs "off the air." Plays back the recordings you make, as well as all commercial 10" or 12" records. Employs crystal cutting head and low-pressure crystal playback pickup. Cuts records up to 10" in diameter, outside to inside, grooving 110 lines per inch. Equipped with powerful dual-speed induction motor, with internal rim drive; cuts at either 78 or 33 1/3 RPM.

The Knight Scholastic Recorder is supplied complete, ready for operation. Has Shure Crystal microphone with desk stand. An efficient 6" Electro-dynamic speaker is mounted at front of case. Amplifier uses five tubes. Has selector switch for instant shift from "Recording" to "Playback" or "PA"; Volume control and on-off switch; Tone Control; and separate motor switch. In airplane luggage cloth case; size: 16" x 16" x 14" high. With tubes. For 110 volts, 60 cycles AC. Shpg. wt., 40 lbs.

96-210. Knight Recorder Complete. **\$54.75**
NET PRICE

THE Knight "SOLO KING"

Amplify your musical instruments—get distinctive new musical effects and wide-penetrating coverage with these "Solo King" Systems. Help to put new pep into swing arrangements, to bring up feature passages, for fades, overtones, treble endings, etc. **Tiny Contact Pickups** (Fig. A) may be attached to your own string or reed instrument with adhesive tape or special clamp (see page 93). **Special Electric Guitar** comes complete with its own built-in pickup. Has provision for easy attachment to system.

14 WATT BASIC "SOLO KING" SYSTEM

Consists of: 14 Watt High-Gain Amplifier, 12-inch Speaker with 30 foot cable and plug, housed in a compact portable case, 22 1/2" x 19 1/4" x 15". (See complete amplifier description on pages 70-71.) Case has space to accommodate an additional speaker. System includes Foot-Pedal Volume Control (Fig. B) which leaves your hands free to play, yet allows you to produce tremolos, fading effects, etc. System is designed for easy operation; no technical knowledge is required. Includes complete instructions. For 110 volts, 60 cycles AC. **\$45.95**
93-037. NET CASH PRICE

TERMS: \$9.19 down, \$5.06 monthly for 8 months.

7 WATT BASIC "SOLO KING" SYSTEM

An ideal Economy "Solo-King" System for small orchestras and soloists. Has good output and surprisingly fine tone quality. Consists of Knight 7 Watt amplifier and tubes (see page 68); foot-pedal volume control and 25 foot cable and plug; one 8" Speaker with 30 foot cord and plug; all in a single carrying case 13 1/4" x 13 1/4" x 10 1/2". Wt. 32 lbs. **\$28.50**
93-016. NET PRICE

"SOLO KING" ACCESSORIES

- 85-800.** Amperite SKH Kontak Pickup with 15 foot cable and plug, for use with above systems. (See page 93 for description.) Shpg. wt., 2 lbs. **NET PRICE** **\$7.06**
- 85-850.** Knight Contact Mike with 15 foot cord and plug. (See page 93.) Shpg. wt., 2 lbs. **NET PRICE** **\$5.85**
- 85-050.** Standard Electric Guitar. Illustrated above. Has 19" scale. Comes complete with built-in high impedance magnetic pickup unit. Has 7 1/2 foot cord and plug for quick attachment to PA system. Shpg. wt., 5 lbs. **NET PRICE** **\$10.75**
- 85-051.** Carrying Case for above Guitar. Shpg. wt., 5 lbs. **NET PRICE** **\$1.95**
- 85-055.** Finger-Pick Set for Guitars. Shpg. wt., 2 lbs. **NET PRICE** **85c**
- 85-056.** Instruction Book for Electric Guitars. Shpg. wt., 1 lb. **NET PRICE** **75c**

14 Watt System

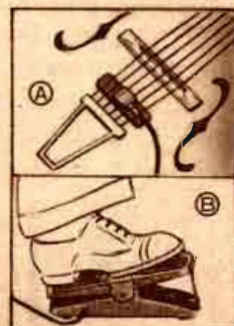

7 Watt System



Knight INTERCOMMUNICATION SYSTEMS



STANDARD



DELUXE



AUTOMATIC • DEPENDABLE • INSTANTANEOUS SYSTEMS FOR EVERY PURPOSE

MASTER SELECTIVE SYSTEMS — FILL 90% OF ALL INTERCOM REQUIREMENTS

Your intercommunication problems can now be solved—dependably, economically—with the Knight Master Selective Systems. Master Selective systems consist of one Master Station and as many Sub-Station units as are required, up to a total of five or ten. You can build up your system progressively—beginning with the Master Station and one Sub-Station, and adding other Sub-Stations as the need develops. Master Station may call any Sub-Station individually, for completely private conversation, or may call all Sub-Stations simultaneously for paging, general announcements, etc. Sub-Stations may call Master Station but not each other. Operate with full efficiency with as much as 2,000 feet of cable on each Sub-Station.

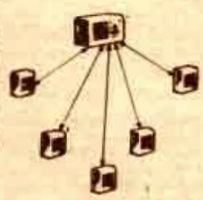

Master Selective Systems feature: **Silent Operation**—shuts out all sounds from Sub-Station locations when system is not in use. **Far-Reaching Power**—voice will carry clearly 25 to 50 feet from Sub-Station unit. Person called at Sub-Station may answer from same distance without leaving his work as there are no switches to operate when answering calls. Volume easily adjusted from a whisper to full room volume. **Remarkable Economy**—complete system can be operated for only 15 to 20 cents per month for electric current. **Operate Anywhere**—work from 110-115 volts AC or DC. **Handsome Design**—All Master Station units are housed in rich walnut-finished cabinets; Standard Sub-Stations have metal cabinets; deluxe Sub-Stations have walnut cabinets.

STANDARD MODELS

- Standard models have 1-watt output; person at Sub-Stations may answer from distance up to 25 feet. Handles one to five Sub-Stations. Master Station in roll-top walnut-finished cabinet, 9 3/4" x 8" x 5 3/4"; Sub-Stations in metal cabinets, 7" x 5 3/4" x 3 3/4".
- 95-800. Standard Master Station. Shpg. wt., 12 lbs. **\$15.95**
Complete with tubes and instructions; less cable. NET
 - 95-801. Standard Sub-Station. Shpg. wt., 5 lbs. NET **\$5.75**
 - 49-600. Connecting Cable. NET PER 10 FEET **19c**
 - 95-810. MASTER STATION FOR 10 SUB-STATIONS. For use with from one to ten Sub-Stations. Use Sub-Stations and cable listed above. Shpg. wt., 12 lbs. NET **\$19.95**

DELUXE MODELS

- 2 1/4 watts output. Handles up to 10 Sub-Stations. Picks up voice 50' from Sub-Station. Master Station in walnut-finished cabinet, 12" x 6" x 5 3/4"; Sub-Stations in walnut-finished cabinets, 7 1/2" x 6" x 4".
- 95-815. Deluxe Master Station. Complete with tubes, junction box, and instructions. Shpg. wt., 14 lbs. **\$28.50**
NET
 - 95-816. As above but with privacy earphone. Lifting earphone automatically disconnects loudspeaker. Shpg. wt., 15 lbs. **\$36.50**
NET
 - 95-817. Deluxe Sub-Station Unit. Shpg. wt., 6 lbs. NET **\$8.95**
 - 49-601. Connecting Cable. NET PER 10 FEET **35c**

SUPER-SELECTIVE SYSTEMS

Here is an unusually versatile, low-cost intercommunication system offering complete privacy of conversation and flexibility to meet all kinds of requirements in industry, offices, institutions, etc. Consists entirely of Master Station units so that several separate two-way conversations may be carried on simultaneously without cross-talk. Up to 2000 feet of cable may be used between stations. Any station may talk to any other station at will. Silencing feature eliminates all sound pickup when stations are not actually in use. Variable volume controls permit regulation from a whisper to full room volume. Housed in handsome walnut-finished cabinets: Standard Models are 9 3/4" x 8" x 5 3/4"; Deluxe Models are 12" x 6" x 5 3/4". For operation from 110-115 volts AC or DC.

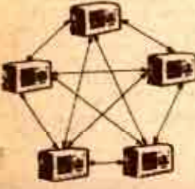

COMBINATION SYSTEMS

Affords the ultimate in flexibility. Consists of Master Stations and Sub-Stations in any combination desired. Master Stations may call any other Master or Sub-Station; Sub-Stations may answer but cannot originate calls. All Masters may have Sub-Stations in common, or any Master may have individual Sub-Stations. Diagram illustrates typical installation: two Masters have two Sub-Stations in common, and one Master has its own Sub-Station; first Master cannot listen-in to the single Sub-Station at right. Standard Master station units have walnut cabinets, 9 3/4" x 8" x 5 3/4"; Sub-Stations have metal cabinets, 7" x 5 3/4" x 3 3/4". Deluxe units are all in walnut cabinets; Master units, size: 12" x 6" x 5 3/4"; Sub-Station units, size: 7 1/2" x 6" x 4". For operation from 110 volts AC or DC.

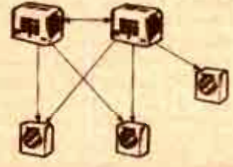

STANDARD MODELS

- The standard models of the Super-Selective Systems have 1 watt power output. From two to five Station units may be used. In systems using five units, two separate two-way conversations may be held simultaneously without cross talk. Shpg. wt., 12 lbs. each unit.
- 95-825. Standard Super-Selective Unit. Complete with tubes. NET EACH **\$18.95**
 - 49-602. Connecting Cable for 95-825 units. PER 10 FEET **60c**
 - 95-830. 10 STATION SUPER-SELECTIVE UNIT. Identical with above, but for any number of stations from two to ten. Shpg. wt., 13 lbs. NET EACH **\$20.95**
 - 49-603. Connecting Cable for 95-830 units. PER 10 FEET **90c**

STANDARD MODELS

- Standard Combination Systems have 1 watt output. From two to five units may be used to provide unusually versatile installations.
- 95-850. 1 Watt Master Station. Complete with tubes and instructions. Shpg. wt., 14 lbs. NET EACH **\$19.95**
 - 95-851. Sub-Station unit. Shpg. wt., 6 lbs. NET **\$5.25**
 - 49-610. Cable for connecting 95-850 Masters. PER 10 FT. **70c**
 - 49-611. Cable for connecting Sub-Stations to Masters. 10 FT. **15c**
 - 95-860. 10 STATION COMBINATION UNIT. Identical to 95-850 but any combination of 10 units may be used. Sub-Stations and cable listed above. Shpg. wt., 15 lbs. NET **\$23.50**
 - 49-612. Cable for interconnecting 95-860 Masters. PER 10 FT. **98c**

DELUXE MODELS

- The deluxe models of the Super-Selective Systems have 2 1/4 watts power output. Up to ten stations may be used to permit five simultaneous two-way conversations with complete privacy.
- 95-835. Deluxe Super-Selective Unit. With tubes, junction box, 6 foot cable, and instructions. 14 lbs. EACH **\$28.50**
 - 95-836. As above but with privacy earphone. Lifting earphone disconnects loudspeaker. 15 lbs. EACH **\$36.50**
 - 49-603. Connecting Cable. NET PER 10 FEET **90c**

DELUXE MODELS

- Deluxe units have 2 1/4 watts output. Up to ten units may be used, in any combination of Masters and Sub-Stations.
- 95-865. Deluxe 10-Station Master Unit. 15 lbs. NET **\$31.75**
 - 95-866. As above but with privacy earphone. Lifting earphone disconnects loudspeaker. Wt., 16 lbs. NET **\$38.75**
 - 95-867. Deluxe Sub-Station Unit. Shpg. wt., 6 lbs. NET **\$7.95**
 - 49-612. Cable for interconnecting deluxe Masters. 10 FT. **98c**
 - 49-611. Cable for connecting Sub-Stations to Master. 10 FT. **15c**

HOW TO ORDER CABLE. (A) For Master-Selective Systems and Sub-Stations of Combination Type Systems: Measure from Master to each Sub-Station, including distance above floor, walls, partitions, etc. Combine distances to all Sub-Stations to determine total cable needed. (B) For Super-Selective Systems and Master-Stations of Combination Type Systems: Measure from first Master to second, second to third, etc.



82 OFFICES



STORES

Knight Intercommunication Systems are ideal for use in stores, offices, warehouses, garages, factories, homes, schools, hospitals, etc. We can supply Knight Systems covering 20, 30, 40, 50, or more stations in any of the types described above, and shall be glad to quote prices on complete systems to meet your requirements.



FACTORIES



INSTITUTIONS

COMPLETE PORTABLE RECORDER SYSTEMS

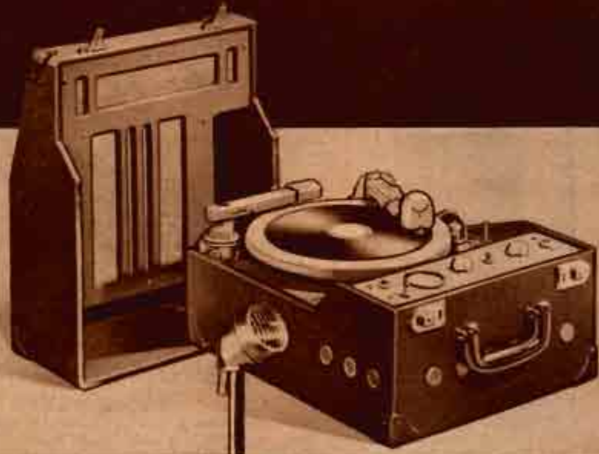

PRESTO MODEL K DUAL-SPEED RECORDER

A high-quality recorder, record player, and public address system complete in a single carrying case. Exceptionally light and compact. Contains many features usually found only in most expensive units. Ideally suited to the requirements of schools and private instructors in speech, music, dramatics, law, etc. Excellent for use in sales training and for recording business conferences. Will record for 15 minutes continuously on a 13 1/4" disc. Also records on 6, 8, 10 and 12 inch discs. Recording speeds, 33 1/3 and 78 RPM. Cuts outside in or inside out at 112 lines per inch. Can be connected to any home radio for recording complete programs. Will play back all types of commercial records and home or professional recordings up to 13 1/2" dia. As a PA system will serve audiences up to about 500 people. Amplifier frequency response is flat within 2 db from 50 to 8,000 cycles. Has equalizer for 33 1/3 RPM recording. Response of magnetic cutting head and magnetic playback unit, 80 to 5,000 CPS. 12" heavy cast metal, rubber-tired turntable is rim-driven by metal pulley mounted directly on shaft of heavy-duty constant-speed motor. Turntable speed held constant to within .4%. Carrying case in dark grey leatherette. Size: 19 1/2 x 15 1/2 x 14". For 110 V., 60 cycle AC operation. Tubes: 3-6SQ7, 1-6N7, 2-45's, 1-80 rectifier. Shpg. wt., 59 lbs.

96-000. With tubes, less mike and stand.

\$275.00

NET

85-900. Shure crystal mike, 25' cable, plug, and floorstand for above. Mike response, 30 to 10,000 CPS. In satin chrome case. Floor stand adjustable from 35" to 68". Base is in grey crackle with red enamel trim. Combined shpg. wt., 18 lbs.

\$12.75

NET

We can supply all Presto equipment, including professional recorders such as Models Y, 75-A, C, 6-D, etc. Write for information and professional discounts. State your needs in full for a prompt reply.

37-110. Presto Recording Equipment Catalog—FREE



KNIGHT DUAL-SPEED RECORDER

A new, high-quality, dual-speed deluxe recorder. Actually three instruments in one: (1) an easily operated recorder; (2) an efficient record player; (3) a complete Public Address system. An ideal unit for use in schools, in the home, for business conferences, etc. Plays back your own recordings as well as all standard 10" or 12" commercial records. Employs crystal cutting head and 1 1/4 oz. crystal playback pickup. Cuts records up to 10" in diameter, outside to inside, grooving 110 lines per inch. Record driving pin automatically retracts when playing commercial records. Dynamically balanced, weighted turntable rim-driven at 78 and 33 1/3 RPM by powerful constant-speed motor. The Knight Portable Recorder is supplied complete with Shure crystal microphone, desk stand, 6" electro-dynamic speaker, and tubes. Uses: 1-6J7GT pre-amplifier; 1-6Q7GT driver; 1-6K6GT output; 1-5W4 rectifier; 1-6U5 electric-eye volume indicator. Has selector switch for "Recording," "Playback," or "PA." Housed in a durable case finished in striped airplane luggage cloth; size: 16" x 16" x 10 1/2". For 110 volts, 60 cycles AC. Shpg. weight, 40 lbs.

96-210. Deluxe Recorder.

\$547.50

NET

SINGLE SPEED MODEL

96-211. Knight Deluxe Single Speed Recorder. Identical to dual speed model described above except operates at 78 RPM only. NET

\$49.50



WILCOX-GAY PORTABLE RECORDERS

DUAL-SPEED "RECORDIO PRO"

A combination radio, recorder, phonograph and PA system for schools, churches, business houses, recording studios, etc. Consists of a master unit and one or more turntable units. Use of two turntable units permits continuous recording or playback. Master unit contains: (1) 6-watt amplifier; (2) 2-band radio receiver; (3) Special 12" elliptical electro-dynamic speaker; and (4) Tone equalizer for 33 1/3 RPM recordings. Turntable unit consists of a 10" dynamically balanced turntable rim-driven at 33 1/3 and 78 RPM; 1 1/2 oz. crystal pickup; crystal recording head with cutting depth adjustment. Records on plastic or acetate discs up to 10" dia. Manually plays all type records up to 12" dia. For 110V., 60 cycles.

96-316. Fig. A. Turntable A-102. In sturdy airplane luggage case, 16 1/2 x 9 1/2 x 16". With connecting cables. Shipping weight, 26 lbs.

\$40.00

96-315. Fig. B. Master Unit A-101. In sturdy airplane luggage case, 19 1/2 x 16 1/2 x 10 1/2" overall. Tubes: 1-6J7; 2-6K7; 1-6A8; 2-6Q7; 2-6K6; 5W4 rectifier; and 1-6U5-6G5 tuning indicator. With tubes, crystal microphone, "hand-table" stand and 12 ft. shielded cable.

\$85.00



MODEL A-103 DUAL-SPEED

An attractive portable model especially designed for those who want a compact, high-quality type recorder, playback unit, and PA system. Its handsome airplane luggage-style carrying case houses a fine-tuned phonograph unit—plus the famous Wilcox-Gay recording assembly. Records from microphone or any radio receiver at 78 or 33 1/3 RPM. Records on plastic and acetate discs up to 10" diameter. Plays manually all recorded discs and commercial records up to 12" size. Heavy-duty recording assembly with crystal head cuts outside-in at 118 lines per inch. High-fidelity crystal playback unit is balanced to 1/2 oz. needle pressure. Self-contained recording amplifier uses: 1-6J7GT, 1-6Q7GT, 1-6B6GT, 1-5W3G; 1-6U5-6G5 volume level indicator. 12" elliptical, electro-dynamic speaker gives wide-range reproduction from limited cabinet size. Continuous tone control automatically set for full range when recording. 10" weighted turntable. Crystal microphone and table stand are both included. Size: 18 x 9 x 17". For 110 volt, 60 cycle AC operation. Shipping weight, 37 lbs.

96-317. Complete with tubes, microphone, cord reel, and case with record storage space.

\$63.96

NET



KNIGHT STANDARD RECORDER AND PLAYBACK UNIT

Here's a really low-cost instrument for complete home entertainment that makes recordings, plays records, or works as a portable PA system! Designed for easy portability, it plays all phonograph records up to 12"; records on discs up to 10" in diameter. 2 watt recording amplifier uses: 1-12J7GT, 1-12Q7GT, 1-50L6GT, 1-35Z5GT, and 1-6N5 electric-eye Volume Indicator. Self-Starting motor with dynamically balanced, weighted, rim-driven turntable maintains constant 78 RPM speed. Anyone can operate the Knight standard portable recorder; no technical knowledge is required. Recording mechanism is simple in design and foolproof. Lowering magnetic-type recording head onto record automatically engages recording feed mechanism which instantly disengages when head is raised again. Recording feed is set at 110 lines per inch, working from outside in. Adjustments for arm height, cutting depth and needle angle are conveniently located on recording arm. 1 1/2 oz. low-pressure crystal playback pickup assures excellent reproduction with a minimum of record scratch and greatly increased record life. Amplifier has volume control, tone control and selector switch for "Record," "Playback," or "PA"; speaker is high-quality 5" PM dynamic type. Housed in a handsome portable case, 18 1/2 x 16 1/2 x 13". Supplied with latest home-recording crystal microphone on desk stand with 7-foot cord; can be used as hand mike. For 110 volt, 60 cycle AC. Wt., 30 lbs.

96-220. NET

\$41.75

COMPLETE SELECTION OF RECORDING BLANKS

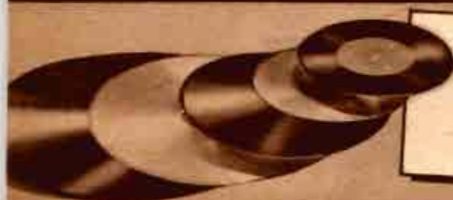

Here is the largest selection of nationally famous recording discs available today. We specialize in this field, and our large stock of high quality discs is complete and fast-moving—assuring you of fresh discs and prompt service always. Buy in quantities and save more.

HIGHEST QUALITY PROFESSIONAL BLANKS

The finest professional recording blanks made today, designed especially for the exacting requirements of commercial recording studios, broadcast stations, and other professional users. The new glass-base and steel-base blanks, developed and perfected since the diversion of aluminum to National Defense needs, are especially recommended. All aluminum discs are listed subject to prior sale.

FAMOUS PRESTO DISCS

"GREEN SEAL"

Aluminum base, coated on both sides with a special Presto "Q" material. A mirror smooth surface permits clean cutting with low surface noise. .051" thickness overall. Assure excellent frequency response on all recordings.

No.	Dia.	Wt.	NET
69-000	6"	6 oz.	\$0.40
69-001	8"	10 oz.	.55
69-002	10"	10 oz.	.80

"GLASS BASE" TYPES

Glass base gives exceptionally smooth surface. "Q" coating on both sides. Discs give crisp, quiet cut. .105" thick overall. Shipped express only.

No.	Dia.	Wt.	NET
69-005	12"	2 lbs.	\$1.25
69-006	16"	3 lbs.	2.50

OVERSIZE "GREEN SEAL"

For making master records in processing. Discs 1 1/4"-1 1/2" larger than standard size records. Aluminum base. Smoothly coated on both sides.

No.	Dia.	Wt.	NET
69-010	11 1/2"	2 lbs.	\$1.25
69-011	13 1/2"	2 lbs.	1.80
69-012	17 1/4"	3 lbs.	3.00

"ORANGE SEAL" STEEL BASE

Steel base .036" thick with smooth Presto "Q" coating on both sides. Will not buckle. Overall thickness, .046". For high-grade professional recording.

No.	Dia.	Wt.	NET
69-020	7"	10 oz.	\$0.45
69-021	8"	10 oz.	.55
69-022	10"	12 oz.	.80
69-023	12"	12 oz.	1.00

Write for Presto Quantity Discounts to Studios, Schools, etc.

GOULD-MOODY GLASS BASE DISCS

Newly perfected glass base discs, mirror-smooth on both sides. For highest quality professional use; very low surface noise. Shipped express only.

No.	Dia.	Wt.	NET
69-051	12"	2 lbs.	\$0.93
69-052	16"	3 lbs.	1.86

SEMI-PROFESSIONAL RECORDING BLANKS

Especially suited for recording programs "off-the-air," performances of speech and music students, etc. For use with all types of recorders. Especially recommended for better home recordings. Recording time in minutes, 110 lines per inch at 78 RPM: 6"-1 1/2, 6 1/2"-2, 8"-3, 10"-4 1/2, 12"-5 1/2. Very attractively priced.

PAPER BASE PRESTO "MONOGRAM"

High-quality double-faced discs with an even coating of Presto "Q" material on paper base. Thickness, .05".

No.	Dia.	Wt.	NET
69-030	6"	4 oz.	\$0.20
69-031	8"	6 oz.	.35
69-032	10"	6 oz.	.50
69-033	12"	8 oz.	.70
69-034	16"	10 oz.	1.50

Write for Presto quantity prices.

*RECORDISC "ORANGE LABEL"

Cellulose nitrate coating on processed paper bond base. Double-faced.

No.	Dia.	Wt.	NET
69-110	6 1/2"	5 oz.	9c
69-111	8"	8 oz.	13c
69-112	10"	10 oz.	20c

*FREE ALBUMS WITH RECORDISC PURCHASES

With every purchase of ten Recordisc blanks listed above and at right, we offer a free album containing ten pockets for convenient storage. Has durable cardboard cover and heavy kraft pockets. Specify stock number of size wanted. 96-810. For 6 1/2" discs. 96-811. For 8" discs. 96-812. For 10" discs.

NEW AUDIODISCS

"RED LABEL" GLASS BASE

Made especially for professional recording requirements. Glass base with exceptionally smooth coating on both sides providing for superior frequency response and minimum of surface noise. Single-hole drilled. Shipped express only.

No.	Dia.	Wt.	NET
69-070	10"	1 1/2 lbs.	\$1.00
69-071	12"	2 lbs.	1.25
69-072	16"	3 lbs.	2.50

"YELLOW LABEL" DISCS

An extensive line of general-purpose recording discs, especially suitable for studio and school use. Smooth coating on both sides over glass or steel base, as indicated. Fine quality discs; single-hole drilled. †Glass base, others steel.

No.	Dia.	Wt.	NET
69-080	6"	10 oz.	\$0.40
69-081	8"	14 oz.	.55
69-082	10"	1 lb.	.80
69-090	11 1/2"	1 1/2 lbs.	.80
69-083	12"	1 1/2 lbs.	1.00
69-091	12"	2 lbs.	1.00
69-092	16"	3 lbs.	2.00

"BLUE LABEL" DISCS

Smoothly coated aluminum base discs. Long-lived; low needle scratch; coated both sides. .024"-.027" thick.

No.	Dia.	Wt.	NET
69-100	6"	8 oz.	25c
69-101	8"	10 oz.	35c
69-102	10"	10 oz.	50c
69-103	12"	12 oz.	85c

Write for Audioidisc quantity discounts to schools, studios, etc.

SHIPPING CONTAINERS FOR GLASS BASE DISCS

Specially constructed containers assuring safety in transit of valuable transcriptions on glass base discs. Each container holds one to three discs. Shipping wt., 2 lbs.

No.	Container for	Net
96-800	12" discs.....	39c
96-801	16" discs.....	39c

*RECORDISC ALLOY BASE "BLUE LABEL"

Nitrate coating on heavy alloy metal base. Mirror-smooth coating on both sides. Excellent quality low-cost discs.

No.	Dia.	Wt.	NET
69-120	6 1/2"	10 oz.	16c
69-121	8"	12 oz.	23c
69-122	10"	14 oz.	33c
69-123	12"	1 lb.	56c

KNIGHT HEAVY-DUTY

High-grade steel base discs, nitrate coated on both sides. Splendid frequency response. Assure very fine cuttings.

No.	Dia.	Wt.	NET
69-130	6 1/2"	10 oz.	14c
69-131	8"	12 oz.	21c
69-132	10"	14 oz.	29c
69-133	12"	1 lb.	50c

SPECIALS FOR HOME RECORDING



HOME RECORDING DISCS

Quality discs especially selected for home recording. Assure good frequency response, low surface noise. These discs are ideal for use on all types of home recording instruments.

FLEXIBLE BASE DISCS

KNIGHT

Bond base, non-inflammable, coated both sides. Of fine quality. Underwriters' approved. Include labels. Av. shipping weight, 2 lbs. per pkg.

No.	Dia.	Quan.	NET
69-150	6 1/2"	Pkg. of 6	\$0.35
69-151	8"	Pkg. of 6	.59
69-152	10"	Pkg. of 6	.88
69-153	12"	Pkg. of 6	1.75

WILCOX-GAY

Double-faced, non-inflammable paper-base discs for excellent quality home recordings. With labels. Av. shpg. wt., 2 lbs. per pkg.

No.	Dia.	Quan.	NET
69-160	6 1/2"	Pkg. of 6	\$0.60
69-161	8"	Pkg. of 6	1.00
69-162	10"	Pkg. of 6	1.50

Write for attractive quantity prices on above discs.

*RECORDISC "YELLOW LABEL" BLANKS

Flat paper base coated both sides with Underwriters' approved slow-burning compound. Smooth surface assures good response. *Free album with each purchase of 2 packages; see note below.

low. Av. wt., 2 lbs. per pkg.

No.	Dia.	Quan.	NET
69-170	6 1/2"	Pkg. of 6	39c
69-171	8"	Pkg. of 6	66c
69-172	10"	Pkg. of 6	98c

METAL BASE DISCS

The discs listed below consist of metal alloy bases smoothly coated on both sides to provide very quiet, clean cutting.

KNIGHT

Non-inflammable coating on both sides of steel base. 6 1/2" and 8" are .032" thick; 10"-12" are .036". Excellent response. Av. shpg. wt., 12 oz.

No.	Size	1-12	12up
69-180	6 1/2"	12c	11c
69-181	8"	18c	17c
69-182	10"	24c	23c

HOWARD

Special lacquer coating on both sides of alloy metal base. Hardness processed; re-inforced edges. With 3-pocket album. Wt., 4 lbs. per pkg.

No.	Dia.	Quan.	NET
69-200	6 1/2"	Pkg. of 5	\$1.00
69-201	8"	Pkg. of 5	1.50
69-202	10"	Pkg. of 5	2.00

*RECORDISC "GREEN LABEL"

Heavy-gauge machined steel base smoothly coated with Underwriters' approved slow-burning compound. Double-faced. Carefully polished surface assures uniform cutting. For excellent quality recordings. *Free

album with purchase of 10 records; see note bottom left.

No.	Dia.	Wt.	NET
69-210	6 1/2"	10 oz.	13c
69-211	8"	12 oz.	19c
69-212	10"	14 oz.	26c

RECORDING AND PLAYBACK NEEDLES

Carefully selected cutting and playback needles for home recording. Assure excellent recording and reproduction. See opposite page for illustrations and further details.

CUTTING NEEDLES

Knight flat-shank steel needles. Special alloy steel polished to razor-sharp edge. Cut all coated blanks with reduced surface noise.

65-900.	15c
EACH.....	
65-803. Pkg. of 5 in protective cover.	59c
NET.....	
65-801. Stellite needle. Cuts with minimum of surface noise. EACH..	\$1
65-810. Permo alloy professional-type cutting needle; unusually sharp tip. Provides 3 to 5 hours' of service.	\$1.18
EACH.....	

PLAYBACK NEEDLES

"Walco" Sapphire Needle. A shadowgraphed needle which will play more than 2500 discs. Does not wear discs; provides excellent frequency response.

65-820.	73c
NET EACH.....	
Knight Steel Needles. Quality steel playback needles designed especially for use with average type of home recording disc. Tested by shadowgraph process to assure perfect point.	
65-826. Pkg. of 50.	7c
NET.....	
10 Pkgs. NET.....	63c

PERMO MICRO-MATCHED POINTS

Cutting stylus good for 400 6" discs; playback needle good for 4,000 plays. Platinum-metals points.

65-811. Per set of 2... \$1.79

RECORD MAILING ENVELOPES

Heavy envelopes with cardboard inserts, flap, sealing string. Provide for safety of valuable discs in transit.

65-500. For 6" disc. Shpg. wt., 2 lbs.	12 For.....	39c
65-501. For 8" disc. Shpg. wt., 3 lbs.	12 For.....	49c
65-502. For 10" disc. Shpg. wt., 5 lbs.	12 For.....	59c
65-503. For 12" disc. Shpg. wt., 5 lbs.	12 For.....	79c

RECORD LABELS

Neatly styled gummed record labels; have blank spaces for filling in title, date and recorder. Fit all discs.

65-521. Shpg. wt., 2 oz. 50 For.....	25c
65-522. Shpg. wt., 8 oz. 250 For.....	90c

See pages 85, 206, and 207 for additional listings of cutting and playback needles, recording heads, motors, albums and other phone accessories.

NEEDLES AND ACCESSORIES



RECORDING NEEDLES

HOW TO SELECT THE PROPER RECORD-CUTTING NEEDLE

Sapphires—These needles have the finest and hardest point. They are of the low friction type and take an extremely fine polish. Give 5 hours of service; can be resharpened. Sapphires are the most economical type to use. **Stellite**—These needles are constructed of a hard metal alloy. They cut about as well as sapphire and can be resharpened also. Give 2 hours of cutting service. **Steel**—Recommended where cost is a major consideration. While cut is not as sharp and quiet as obtained from sapphire, steel needles are satisfactory for many purposes. Cannot be resharpened. Give cutting service of 20 minutes.

SAPPHIRE CUTTING NEEDLES—FIG. A

65-800. KNIGHT. Precision-ground and polished, high-quality sapphire cutting needles. Have long life and excellent fidelity. For all acetate or other coated type discs. **EACH.....\$3.25**

65-850. PRESTO. Finest quality, sharpest recording needles available. Accurately ground and polished. For use on acetate and similar discs. **EACH.....\$6.00**

We resharpen sapphire needles at \$1.95 each.

STELLITE & ALLOY CUTTING NEEDLES—FIG. B

A fine quality metal recording needle made of a special high tensile alloy called stellite. Cuts all coated blanks with a minimum of surface noise.

65-801. Can be resharpened for 50c. **EACH.....\$1.00**

65-802. Cannot be resharpened. **60c**

65-810. Permo alloy low-cost professional cutting needle. Low surface noise. **NET.....\$1.18**

STEEL CUTTING NEEDLES—FIG. C

Flat shank steel needles. Special alloy steel hand-polished to a razor edge. For cutting coated discs.

65-803. KNIGHT. 5 needles in a point-protecting cover. **PACKAGE OF 5.....59c**

65-804. RECOTON. Diamond-dust-polished steel needle. Twice the life of most steel needles. **95c**

PACKAGE OF 5, NET.....\$1.00

65-851. PRESTO. Long shank for use in Professional 1-B head. **PKG. OF 3, NET.....\$1.00**

65-852. PRESTO. Short flat shank for all other heads. **PKG. OF 3, NET.....\$1.00**

65-880. RCA Victor Steel Home Recording Needles. For pregrounded discs. **Pkg. of 8.....25c**

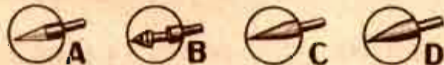

PLAYBACK NEEDLES FOR COATED DISCS

65-815. RECOTON SAPPHIRE. Fig. A. **\$3.60**

Plays 6000 to 10,000 records. **NET.....\$3.60**

65-820. "WALCO" SAPPHIRE NEEDLE. Fig. B. Shadowgraphed. Plays 2500 discs. **73c**

NET.....73c

65-825. RED SHANK STEEL NEEDLES. Fig. C. .002" at point; shadowgraphed. **38c**

Pkg. of 100, NET.....38c

65-826. KNIGHT STEEL NEEDLES. Fig. C. High-grade steel; accurately ground points. Shadowgraphed. **Pkg. of 50, 7c. 10 Pkgs. NET.....63c**

65-853. SPECIAL TRANSCRIPTION NEEDLE. Fig. D. A semi-permanent metal alloy needle, giving 50 hours of service. **NET.....69c**

RECORD-MAKING ACCESSORIES

69-900. Cutting Lubricant. For use on disc before cutting. Reduces surface noise. For acetate or aluminum discs. 4-oz. bottle. **NET.....29c**

69-901. Record Permittiser. Use on disc after cutting. Preserves record. 4 oz. **NET.....29c**

RECORD THREAD REMOVER

Rotary brush sweeps up thread cut by recording stylus. Has flange with hole to fit center spindle of turntable. Screw adjustment permits regulating pressure of brush on disc. For all recorders with 10" turntable, including changer-recorders. Shpg. wt., 2 lbs.

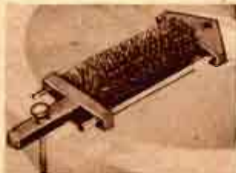

69-920. NET.....98c

69-921. Record thread remover for 12"-16" turntables. Less center-spindle flange and screw adjustment. **NET.....\$2.25**

RECORDING HEADS AND ACCESSORIES

ASTATIC



SHURE



Use with 3-watt amplifier. 24" leads. Wt., 1 lb.

65-125. Fig. A. X-26 Crystal Head. With 75 V. applied, records to 5,000 CPS. $1\frac{1}{4} \times \frac{3}{4} \times 3\frac{1}{4}$ ".

65-126. Fig. A. X-29A Crystal Head. With 120 V. applied records to 6,500 CPS. $1\frac{1}{4} \times \frac{3}{4} \times 3\frac{1}{4}$ ".

65-127. Fig. A. X-26 With flange bracket; for replacement in Knight, Wilcox-Gay, G.I., etc.

65-130. Fig. C. C-42 Crystal Head. Records to 5,000 CPS with 75 V. applied. $\frac{3}{16} \times 1\frac{1}{4} \times 3$ ".

65-128. Fig. B. M-41-8 Magnetic. 8 ohms. With 3 V. applied, records to 7,000 CPS. $1\frac{1}{4} \times 1\frac{1}{4} \times 3\frac{1}{4}$ ".

65-129. Fig. B. Model M-41-500 Magnetic Head. Same as 65-128, but 500 ohms. **\$6.76 NET EACH.**

65-131. Matching Transformer. Crystal Head to line; ratio, 60,000 to 500 ohms. For "constant-velocity" response. **\$4.11**

65-950. Knight Transformer. Ratio, 4,000 to 4-8 ohms. "Constant-amplitude" response. **75c**

65-122. Recording Equalizer. Fixed network for crystal cutting head. **NET.....\$1.47**

A high-quality, wide-range magnetic cutting head with many new features. Ideal for home recording. Operates directly from voice coil output circuit of any radio or amplifier with power input of $\frac{1}{4}$ to $\frac{1}{2}$ watt. Impedance, 10 ohms at 400 cycles; DC resistance, 4 ohms. Response, 30 to 7000 CPS. Records on practically all recording materials. Accommodates steel, alloy, or sapphire cutting needle. Fits directly into General Industries recording mechanism. Has 2 tapped holes for adaptation to other mountings. 36" flexible leads. Length, overall, $3\frac{3}{4}$ "; length less screw, $3\frac{1}{4}$ ". Shpg. weight, 8 oz.

65-300. Model 44A. \$6.76 NET.



MAGNA RECORDING AND PLAYBACK PICKUP

Records and plays back from any radio or amplifier with output of 3 watts or more. Install on turntable, and radio or mike programs can be recorded and played back instantly. For use with pre-grounded records only. Employs "Alnico" steel magnet. Needle pressure, 3 oz. Has splendid frequency response of 60 to 5500 CPS. 10,000 ohms impedance; for connection to plate of output stage for cutting, or direct to audio grid for playback. Length, 9". Shpg. wt., 1 lb. **65-201. NET.....\$2.95**



KNIGHT RECORDING V. I. METER

3" square bakelite meter designed especially for monitoring purposes. For 8 and 500 ohm magnetic heads, or crystal cutters with transformers. Meter reads to +25-db. and to 200 V. Direct-reading scales indicate "too low," "recording level," "too high." Metal case, $4\frac{1}{4} \times 4\frac{1}{4} \times 4\frac{1}{4}$ " hole, $2\frac{1}{8}$ ". Wt., meter 2 lbs.; case, 1 lb. **85-002. Meter only. NET.....\$7.95**

86-390. Case only. NET.....98c



RECORDING BOOKS

37-640. FUN WITH A RECORDER. 30 amusing skits in radio script form. 1 lb. **NET.....70c**

37-660. TECHNIQUES OF RECORDING. By Goldsmith and Geisel. 16 chapters on the art of recording. Wt., 1 lb. **NET.....98c**

37-641. HOW TO MAKE GOOD RECORDINGS. A complete handbook on modern techniques. Wt., 1 lb. **NET.....90c**

GROOVE MAGNIFIER



For viewing record grooves and needles. Very easily adjusted for focus. Lens dia., 1". Magnifying power, $7\frac{1}{2}$ times. Tripod type stand. Wt., $\frac{1}{2}$ lb. **69-925. NET.....75c**

GROOVE MICROSCOPE

For use in determining quality and depth of record grooves and condition of needles. Easily adjustable focus. Magnifying power, 15 times. Illuminates disc surface by self-contained No. 1 battery and small bulb. Finished in black. With complete instructions. Shpg. wt., 1 lb. **69-926. NET.....\$2.25**



KNIGHT RECORDING UNIT

Designed for those who wish to assemble their own Recorder-Phonograph instruments. The Knight Recording Unit is ruggedly built; adjustments have been held to a minimum to insure simple, easy operation by anyone. Heavy weighted turntable is rim-driven at 78 RPM by a powerful self-starting motor. The high-quality magnetic cutting head is adjustable for depth of cut, needle angle, and arm height; cuts 110 lines per inch from outside to inside. Has positive worm and gear drive for the cutting head. The Crystal playback pickup is of the $1\frac{1}{2}$ oz. low-pressure type for better fidelity. Records on any disc up to 10"; will play all phonograph records up to 12". Operates from any 6-8 ohm voice coil circuit supplying 3 watts power. Size: $13 \times 12\frac{1}{4} \times 2\frac{1}{2}$ " above board, $4\frac{1}{4}$ " below. Here's a really dependable, complete recording mechanism at a very low price. It's easy to operate and will provide excellent recordings together with convenient playback facilities. For 110 volts, 60 cycles AC. Shpg. wt., 19 lbs. **95-204. NET.....\$13.75**



PRESTO 11-A MOTOR

A professional dual-speed recording motor and turntable assembly for custom-built radio-phonographs, centralized sound systems, portable transcription-playback units, sound effects reproducing equipment, or wherever a high-grade recording and playback unit is required. Operates at either 78 or 33 $\frac{1}{3}$ RPM; has quick-action changeover feature. 12" turntable is rim-driven through exclusive rubber tire-drive band-machined for perfect dynamic balance. Motor is suspended in live rubber for quiet operation. Plays 16" transcriptions without "wows" or change of pitch due to drag of pickup. Maintains speed with accuracy within .4% at both 78 and 33 $\frac{1}{3}$ RPM. Size overall: $14\frac{1}{2} \times 12\frac{1}{2} \times 1\frac{1}{2}$ " above motor board, 5" below. Brown enamel finish. For 110 V., 60 cycle AC. Shpg. wt., 18 lbs. **85-100. NET.....\$55.00 85**

BASIC RECORDING EQUIPMENT

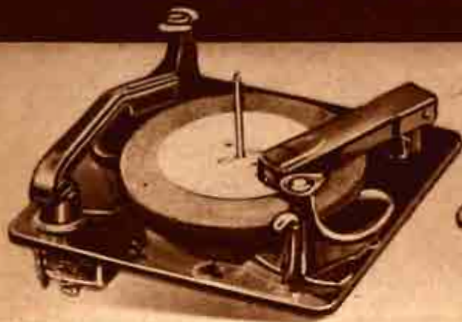

GENERAL INDUSTRIES RECORDING AND PLAYBACK ASSEMBLIES

COMBINATION RECORD-CHANGER AND RECORDER

Combination recorder and record-changer in a single basic unit. Operates at 78 RPM. Records on acetate and composition discs up to 10" in diameter. Plays all "home recorded" and commercial records up to 12" dia. manually. Changer handles twelve 10" or ten 12" records. Will change automatically any commercial record or "home recording" with center run-in grooves, and with or without lead-in grooves. Non-jamming record handling fingers. Has reject button and manual playing position. Only one lever to move when shifting from 10" to 12" records. Crystal-type recording head cuts at 110 lines per inch, working from outside-in. Has convenient depth-of-cut adjustment. Works with any good radio or amplifier having 3 watts output or more. Pickup is 1/4 oz. low pressure crystal type with response of 30-7000 CPS. Rim-driven 10" weighted turntable has retractable record driving pin. Induction motor is self-starting and dynamically balanced. Rubber-mounted. Base plate is 14x14". Mechanism extends 5 7/8" above, and 3 1/2" below top of panel. Comes with on-off switch and all mounting hardware. For 110 V, 60 cycle AC operation. Brown iridescent finish. Shipping weight, 30 lbs.

96-101. Model GI-RC130L. NET

\$2700

SINGLE-SPEED BASIC RECORDING UNIT

An ideal basic mechanism with which to assemble your own Recorder-Phonograph unit. Cuts records up to 10" dia. outside-in at 110 lines per inch. Plays records up to 12" dia. The cutter feed mechanism simply requires lowering the cutter arm over the record disc to start the recording operation. Cutting arm has adjustment for depth of cut. A retractable record driving pin on turntable permits playing standard records without further adjustment. The powerful 78 RPM induction type motor employs an internal rim-drive to the turntable. Motor is rubber insulated from base plate and turntable for quiet operation. Assembly includes: motor; 10" weighted turntable, dynamically balanced; cutting mechanism; crystal cutting head which will operate from any radio receiver or audio amplifier capable of supplying 3 watts of power; high impedance 1/4 oz. low pressure crystal pickup; cutter rest; base plate with formed down edges. Dimensions: 15" wide and 10" front to back; extends 2 1/4" above base, 3" below. For 110 volts, 60 cycle AC operation.

96-103. Model GI-R70L. NET.

\$1650

96-102. As above but has 2 oz. medium-pressure playback pickup. NET.....\$16.50

DUAL-SPEED BASIC RECORDING UNIT

A deluxe, dual speed, basic recording and playback unit, especially suited for smartly styled custom-built installations. Operates at 33 1/2 and 78 RPM. Records on all composition and acetate discs up to 10" in diameter. Plays back composition, acetate and commercial records up to 12" diameter. Crystal recording head cuts at 110 lines per inch from outside-in. Has convenient depth of cut adjustment in arm. Will work from any radio or amplifier having 3 watts output or more. Only necessary to lower cutting arm over record to start recording. Pickup is 1/4 oz. low-pressure crystal type. Rim-driven dual speed motor is dynamically balanced for extra smooth running. 10" weighted turntable has retractable record drive-pin; no record slippage. Entire unit is shock mounted. Comes in attractive walnut grain finish on steel base plate with plastic trim on pickup and cutter arms. Base plate measures 15" W., by 11 1/2" front to back. Mechanism extends 2 1/2" above, and 3" below top of panel. Complete with speed-change dial and all mounting hardware. For 110 V., 60 cycles. Shpg. wt., 20 lbs.

96-105. Model GI-R90L. NET.

\$1950

96-104. As above but has 2 oz. medium-pressure playback pickup. NET.....\$19.50



KNIGHT 14 WATT RECORDING AMPLIFIER

For use with all types of recorders. Inverse feedback imparts triode characteristics to output tubes. The amplifier has two input channels, one for any high gain microphone and one for phono each with individual control. Also has bass-treble tone control. 14 watts output (18 watts peak). Output is 4, 6, 8 and 500 ohms on selector. Response: 60-8000 CPS. Mike gain, 125 db.; phono, 75 db. Tubes: 1-6S17, 1-6SC7, 2-6V6G, 1-5Y3G. Fused, for use from 110-120 volts, 60 cycles AC. Size: 16 1/4" x 10 1/4" x 9 1/4". Less tubes and V.I. meter. Shpg. wt., 25 lbs.

96-202. NET.....\$23.55

96-201. Complete with tubes. NET.....\$26.48

85-002. Knight Recording V. I. Meter. NET.....\$7.95

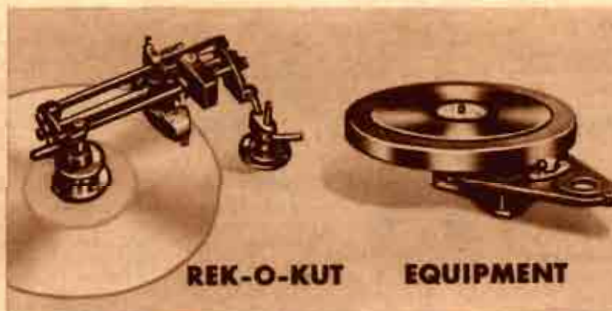

REK-O-KUT EQUIPMENT

RECORDING UNITS

Each includes cutter, carriage, drive mechanism, and feed screw. For any radio or amplifier with 3 watts or more. Record out-to-in at 100 lines per inch. Have chip-collector. Construction permits interchange of practically any cutting head. Response of each, 50-6500 CPS. Less motor.

12" Size. Wt., 8 Lbs.

96-152. Has Astatic X-29A crystal head. \$37.00

96-150. Has M-41-8 Astatic 8 ohm magnetic head...\$37.00

96-151. Has M-41-500. 500 ohm mag. head.....\$37.00

16" Size. Wt., 11 Lbs.

96-155. Has Astatic X-29A Crystal. \$44.50

96-153. Has M-41-8 Astatic 8 ohm magnetic head...\$44.50

96-154. Has M-41-500. 500 ohm mag. head.....\$44.50

PROFESSIONAL MOTORS

Highest quality professional type assembly consisting of a powerful constant-speed motor and a 12" precision machined and balanced turntable, weighing 12 lbs. Sturdy cast-iron framework. Speed shift arm with idlers for 78 or 33 1/2 RPM operation. 1" dia. turntable shaft has oil groove for force-feed lubrication while operating. Space is provided on the framework for one of the Rek-O-Kut recording units described at left. For motor board 16 1/2" x 14 1/2". Extends 4" above and 3 1/2" below mounting panel. For 110-120 V., 60 cycles AC. Shpg. wt., 27 lbs.

96-156. NET.....\$49.50

96-157. As above but has 16" balanced turntable. For motor board 23 1/2" x 21 1/2". Extends 5" above and 7 1/2" below mounting panel. Wt., 40 lbs. NET.....\$109.50

PRESTO 16 INCH DUAL-SPEED MOTOR

Heavy-duty type professional recording and playback motor. Used by leading broadcast stations, transcription makers, etc. Consists of a dynamically balanced 16" turntable rim-driven through a special rubber tire by a powerful synchronous motor at 78 or 33 1/2 RPM. Both are assembled on a cast-metal base. Speed can be changed instantly by moving motor carriage to engage either section of drive pulley. Speed is maintained to an accuracy of 4%. Maximum noise level originating within turntable is 50 db. below maximum program level. Size of cast-metal base, 18 1/2" x 20". Extends 5" below, and 2 1/2" above base. Can be used with Rek-O-Kut units listed at left or any similar recording assemblies. Wt., 55 lbs.

96-005. NET.....\$155.00

WEBSTER-CHICAGO RECORD-CHANGER-RECORDERS

This unit will automatically play 12-10" or 10-12" commercial records or "home recordings" with center run-in grooves. Provides over an hour of continuous entertainment with one loading of 12" records. Rejects any record desired and permits optional playing of records manually. 1 oz. crystal cartridge insures long record life and high-fidelity reproduction. Positive action trip mechanism insures instant changeover as soon as needle reaches end of record. Push buttons provided for 10" to 12" changeover. Records on acetate or plastic discs up to 10". Crystal cutter records outside-in at 98 lines per inch from

any radio or amplifier with 3 watts output or more. 10" turntable, worm-gear driven by constant speed motor, at 78 RPM. Brown enamel finish. Size, 15 1/2" x 14 1/2". Extends 5 1/2" above and 5" below mounting panel. For 115 V., 60 cycle operation. Shpg. wt., 30 lbs.

96-090. NET.....\$37.93

DELUXE MODEL

96-091. As above but plays 15 to 17 mixed 10" and 12" records. Size, 13 1/2" x 17 1/2". Shpg. wt., 35 lbs. NET.....\$55.86

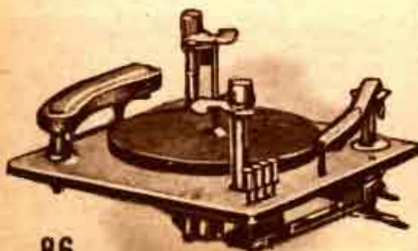

AUTOMATIC RECORD CHANGERS

With New Low Pressure Pickups



POPULAR SEEBURG RECORD CHANGER

A high quality Automatic Record Changer. Made by a leading manufacturer with a reputation for precision products. Will play fourteen 10" or ten 12" records automatically. Provides up to 50 minutes of continuous entertainment when loaded with 12" records. Repeats last record. Single control acts as on-off switch and rejects any record at will. Has positive trip mechanism. Tangent arm with 1 1/2 oz. low pressure crystal pickup is counterbalanced for minimum record wear and gives excellent frequency response. Smooth, gentle-acting record selector blades cannot damage or harm records. The entire mechanism features precision machining throughout. Sturdy self-starting 78 RPM motor is designed for trouble-free service. Mounting base is 14" wide, 14" long. Mechanism extends 5 1/4" above board, 3" below. For 110 volts, 60 cycles AC. Brown-wrinkle finish. Shpg. wt., 26 lbs.

96-203. NET.....\$1675

PORTABLE CASE. Designed for 96-203 Changer above. Beautifully finished in maroon-stripped airplane luggage cloth. Sturdily built, with strong carrying handle. Has record compartment; motor board cut for Seeburg Changer. Size: 18 1/2" W x 17" D x 10 1/4" H. Shipping weight, 13 lbs.

98-905. NET.....\$8.60



GENERAL INDUSTRIES GI-C125L CHANGER

Exceptionally well-designed, positive and quiet in operation. Plays twelve 10" or ten 12" records automatically. Will furnish up to 50 minutes of uninterrupted entertainment when fully loaded with 12" records. Only a single lever to move when changing from one size record to another or to set for manual operation. Record handling fingers are of the non-jamming type; extend only to edge of record lead-in space, preventing marring of record. Records may be rejected by simply pressing "Reject" button. Tripping mechanism operated by either run-in or oscillating groove. Means are provided for guiding pickup needle into the playing grooves on records without lead-in grooves. Sturdy base plate, 14" x 14" x 3/4". Mechanism extends 5 3/8" above and 3 1/2" below base. 1 1/4 oz. low-pressure crystal pickup gives better tracking and less record wear. Pickup has excellent frequency response. With AC switch, but less cord. 78 RPM. 110 V., 60 cycles AC. Shpg. wt., 25 lbs.

96-100. NET.....\$1965

98-901. PORTABLE CASE. Sturdy airplane luggage type maroon stripe case for the G.I. Record Changer. With large record compartment; has carrying handle. Size, 15" x 15" x 13". Shipping weight, 15 lbs.

NET.....\$7.95



RCA MODEL 9932 RECORD CHANGER

One of the finest values ever offered those seeking a compact high-quality record changer. Handles all commercial records. Automatically plays ten 12" or twelve 10" records. Crystal pickup has permanent sapphire stylus. True-tracking tone arm counterbalanced to a maximum needle pressure of 2 oz. Has reject and manual playing provisions. Plays without attention for nearly one hour with a single loading of 12" records. Last record repeats until shut off. New feature permits removal of records from turntable without the necessity of turning record support levers. Turntable is driven at 78 RPM by powerful constant-speed type induction motor. Exclusive new safety clutch prevents possible damage to records or mechanism as the result of misoperation or playing of warped or faulty records. Size of mounting plate, 14 1/8" x 13 3/8". Mechanism extends 4" above and 3 1/4" below mounting plate. For 115 V., 60 cycle AC operation. Shipping weight, 15 lbs.

96-130. NET.....\$1761

98-900. PORTABLE CASE. Sturdy airplane luggage-type maroon-stripped case for 96-130 Changer. With large record compartment and motor board cut for above changer; has carrying handle. Shipping wt., 13 lbs.

NET.....\$7.95



WEBSTER-CHICAGO RECORD CHANGERS

STANDARD CHANGER

This highly popular Webster-Chicago Model 5571 Record Changer has many outstanding features, including jam-proof mechanism and a minimum number of working parts. Plays ten 12" or twelve 10" records automatically. Provides nearly an hour of continuous entertainment with a loading of 12" records. Rejects any record desired and permits optional playing of records manually. Counter-balanced tone-arm contains 1 oz. crystal cartridge designed to use removable steel, metal-alloy, or long-life sapphire-type needles. Insures long record life and permits high-quality reproduction with a minimum of scratch. Push-buttons provided for 10" to 12" changeover, for record rejection, and manual playing operations. Positive action trip-mechanism insures instant changeover as soon as needle reaches end of record, whether records have oscillating or spiral run-in center grooves. Accurate pickup positioning on records with or without lead-in grooves. Motor is smooth-running heavy-duty constant-speed type and drives balanced and weighted turntable at 78 RPM. Entire unit is rubber-mounted for noise-free operation. Installs in small space. Finished in hammered-bronze enamel. Size of mounting plate, 14" x 14". Mechanism extends 5 1/2" above and 5" below mounting plate. For 110 V., 60 cycle AC operation. Shpg. weight, 25 lbs.

96-080. NET.....\$23.23

96-081. Same as Model 5571 except 1 oz. pickup is equipped with permanent sapphire stylus.

NET.....\$26.17

98-903. Sturdy portable case for either model above. Wt., 15 lbs. **NET.....\$8.45**



DELUXE CHANGER

The new Model 5591 Deluxe Record Changer offers the maximum in dependable versatility. Will play a 1 1/2" stack of 10" and 12" records intermixed (15 to 17 records). A single loading of 12" records provides more than an hour of continuous entertainment. Mechanism stops automatically after last record has been played. Records can also be played manually, and any record rejected during automatic operation. 1 oz. counterbalanced tone arm contains crystal cartridge which takes any steel, alloy or sapphire needle. Insures long record life and permits high-quality reproduction with a minimum of scratch. Positive action trip-mechanism insures instant changeover as soon as needle reaches end of record. Motor is heavy-duty, smooth-running, constant-speed type and drives balanced and weighted turntable at 78 RPM. Entire unit is rubber-mounted for noise-free operation. Main mounting plate is of heavy die-cast construction, assuring complete rigidity. Construction is exceptionally compact and permits quick, easy installation in small space. Finished in hammered-bronze enamel. Size of mounting plate, 13 1/2" x 17 1/2". Mechanism extends 5 3/4" above and 4 3/4" below mounting plate. For 110 V., 60 cycle AC operation. Shpg. wt., 30 lbs.

96-082. NET.....\$44.10

96-083. Same as Model 5591 except 1 oz. pickup is equipped with permanent sapphire stylus.

NET.....\$47.04

98-904. Sturdy airplane luggage type portable case for either changer above. Maroon striping. Compartment for storing records. With handle.

NET.....\$8.45



GARRARD DELUXE RC-30

Provides all the quality and performance demanded by those who prefer the finest. The ideal Record Changer unit for such exacting applications as high-quality phono-radio combination instruments for the home, studios, high-fidelity PA installations, etc. The RC-30 will play eight 10" and 12" records, intermixed in any combination, and you need make no adjustments whatsoever. You simply load the records and snap a switch—the RC-30 does the rest, smoothly and silently. Not affected by warpage or variations in thickness of records. There are no moving parts operating between records. Exclusive record spindle prevents slippage and skidding. Constant-speed, silent-running motor has regulator which permits speed regulation from 60 to 90 RPM. Once the exact speed has been determined, the motor maintains even speed without "wows." Accurately machined bushings, fittings, and bearings are used throughout. Low pressure pickup (only one ounce) has permanent jewel stylus and true-tangent ball-bearing jeweled mount tone arm. No needle changing is ever necessary. Records last longer, too, because of greatly reduced needle pressure. Output, .85 V. Response, 30 to 10,000 CPS. Over-all size of unit: 15" long x 11 3/4" deep. 5 1/2" clearance above and 4 1/2" below mounting plate. For 110-130 volts, 50-60 cycles AC. Shpg. wt., 20 lbs.

96-050. NET.....\$44.10

98-902. Portable Case for Above Changer. Size: 15 3/4" x 12 1/4" x 13 3/4". Maroon striped airplane luggage cloth. Shpg. wt., 13 lbs.

NET.....\$8.50

PHONO ADAPTER

59-230. Will connect any changer or phono-graph to any radio set not equipped with phono-input. Shpg. wt., 1 lb. **NET.....88c**

ASTATIC

QUALITY PICKUPS

LOW PRESSURE PICKUPS

These new crystal pickups feature basically different design resulting in truly new concepts of performance. Needle pressure is only one ounce. You get better reproduction with greatly decreased surface noise! Low needle pressure gives you greatly increased record life too! Preserves your valuable recordings.

SUPPLIED WITH SAPPHIRE STYLUS

The built-in permanent sapphire stylus does away with annoying needle changes. Special protective U-shaped guard and internal hold-down spring absorb shock and prevent damage to stylus. Functionally-curved offset arm assures low tracking error with balanced sidewall pressure. Model FP-8 frequency range is 30-5000 CPS with .85 V. output; supplied with LP-6 cartridge. Model FP-18 has range of 30-7000 CPS with .85 V. output, with LP-21 diecast metal cartridge. Model FP-38 has range of 30-10,000 CPS; output, .65 V. with LP-23 cartridge. For 10" and 12" records. Finish is rich maroon. High impedance. Length overall, 9 3/4". Mounting center distance, 8". With 24" shielded cable for easy connection. Shpg. wt., 2 lbs.

65-101. Model FP-8.
65-102. Model FP-18. NET
65-100. Model FP-38. EACH... \$9.70

SEMI-LOW PRESSURE PICKUP

A replaceable-needle type crystal pickup with many of the advantages of the low-pressure type pickups above. Needle pressure is only 1 1/4 ounces with the lightest moving system possible to use with replaceable needles. Frequency range is 30-4500 CPS with output of .6 volts. Balanced arm with low tracking error results in lower surface noise and better reproduction. For 10" and 12" records. With L-40 cartridge. Shpg. wt., 1 1/2 lbs.

65-103. Model FL-48. NET... \$7.35

MOBILE AB-8M

A crystal pickup designed for sound trucks, airplanes, cars, trains and other mobile units. Mechanically counter-balanced to prevent "groove-jumping." Has hinged head for rapid change of needle. Output, 2 1/2 V. For 10" or 12" records. Needle pressure, 2 1/4 oz. Has offset head for proper tracking. Length, 10 3/4"; mtg. center distance, 8". With locking arm rest and 24" shielded cable. Black finish. 2 1/4 lbs.

65-104. NET... \$7.35

MODEL AB-8

Crystal Pickup. With spring axial cushion to prevent effects of motor vibration. Response, 50 to 5000 CPS. Head is offset for proper tracking. Needle pressure, 2 1/4 oz.; output, 2.5 V. With B-2 cartridge. For 10" or 12" records. Mtg. center distance, 8". Brown finish. With 4 ft. cable and arm rest. Shipping wt., 2 1/2 lbs.

65-105. NET... \$5.88

STANDARD MODELS

Carefully balanced crystal pickups. Audio response, 60-5000 CPS. With ball-bearing swivel base. Needle pressure, 2 1/4 oz.; output, 2.5 V. Cushioned arm. B-2 cartridge. 4 ft. shielded cable and arm rest. 2 1/2 lbs.

65-106. S-8. For 10" and 12" records. NET... \$5.88

65-107. S-12. For 10" to 16" records. \$7.35

ASTATIC



16" LOW PRESSURE

Low pressure, crystal pickup with permanent sapphire stylus. HP-16 output, .85 V.; range, 30-7000 CPS. HP-36 output, .65 V.; range, 30-10,000 CPS. Needle pressure, only 1 oz. For records up to 16". Length 15". Mtg. ctrs., 12". With 24" shielded cable and arm rest. Wt., 2 lbs.

65-108. HP-16.
65-109. HP-36. \$14.70
EACH...

MODEL 07

Die-cast arm with offset crystal head assures minimum tracking error and surface noise. Easy to load; vibration-proofed. For 10" to 12" records. Response 70 to 4500 CPS. Needle pressure, 2 1/4 oz.; output, 2.9 V. 4 ft. cable. Locking arm rest. M22 cartridge. Shpg. wt., 1 1/2 lbs.

65-110. 07. Black
65-111. 07S. \$3.82
Brown. EACH...

ASTATIC TRU-TAN

Offset crystal head. Response, 50 to 7000 CPS. Arm pivots on ball-bearings. Rotating head facilitates needle loading. Pressure, 2 1/4 oz.; output, 2.5 V. With B2 cartridge. Black finish. Shpg. wt., 3 lbs.

65-112. B-10. For 10" and 12" records. NET... \$10.29

65-113. B-16. For records to 16". NET... \$13.23

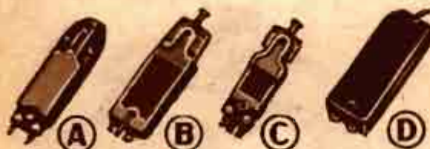

ASTATIC REPLACEMENT CARTRIDGES

Precision built. B type cartridges in bakelite housing. LP, L, and M cartridges in die-cast metal cases. **For record changers. Wt., 8 oz.

Stock No.	Model	Fig.	Used In	NET
65-150	LP-6	A	FP-8	\$4.70
65-151	LP-21	A	FP-18	4.70
65-152	LP-23	A	FP-38	4.70
65-153	L-40	A	FL-48	2.35
65-154	L-22	C	AL-8	2.94
65-155	L-25	B	FL-58	2.94
65-156	L-26	C	D9-SL8	2.35
65-157	M-22	C	O-7	2.94
65-158	B-2	D	S-8, S-12, B-10, B-16, AB-8, AB8M	2.94
65-159	B-4	D	**	2.94



UNIVERSAL CARTRIDGE

65-350. Fig. A. Shure Model W27C. Replaces bakelite encased crystal cartridges in any standard pickup. With parts for lug, screw, or pin terminals. 2 1/4" long, 3/8" wide, 7/8" high. NET... \$2.94

STONE EQUALIZER

65-121. Fig. B. Varies response characteristics of crystal pickup for bass, medium, or high. Size, 2" x 3/4". Single hole mount. Wt., 1 lb. NET... \$1.76

SCRATCH FILTER

65-120. Fig. C. For use with any magnetic or crystal pickup. Sealed metal case, 1 3/8 x 2 1/4 x 1/4". Wt., 1 lb. NET... 88c



ASTATIC MODEL SL-8

A straight-arm crystal pickup particularly suited for playing lightly cut home recordings. Die-case and cushioned arm finished in statuary brown. Needle pressure, 2 1/4 oz.; output, 1.4 V. across 1/2 megohm load. Response, 70-4500 CPS. For 10" and 12" records. With L-26 cartridge. Length, 9 1/2"; height, 1 1/2". Wt., 1 1/2 lbs.

65-114. NET... \$2.91

MODEL D9

A low-cost crystal pickup. With high-performance standards. Die-cast Tru-Tan arm; plays all 10-12" records. Response, 70-4500 CPS. Needle pressure, 2 1/4 oz.; output, 1.4 V. across 1/2 megohm load. Statuary brown finish. With locking arm rest. With L-26 cartridge. Length, 9 1/2". 1 1/2 lbs.

65-115. NET... \$2.91

KNIGHT AUTOMATIC RECORD CHANGER WITH LOW-PRESSURE PICKUP

A high quality Automatic Record Changer at an astoundingly low price. Will play twelve 10" or ten 12" records automatically. Provides up to 50 minutes of continuous entertainment when loaded with 12" records. Single lever acts as on-off switch, and reject, automatic, or manual control. Crystal pickup is counter-balanced. Uses Astatic L-40 1 1/4 oz. pick-up. New, gentle-acting record selector cannot damage or harm records even if warped. The entire mechanism features precision machining throughout. Sturdy self-starting 78 RPM motor is designed for trouble-free service.

Mounting base is 12" wide, 10 1/4" deep. Mechanism extends 5 1/4" above board, 3" below. Last record repeats until machine is turned off. Has extra rigid mounting plate. For 110 volts, 60 cycles AC. Brown hammerloid-enamel finish. Shpg. wt., 9 lbs.

96-225. Special Price... \$14.75

98-906. Portable Case. Designed for 96-225 Changer above. Beautifully finished in maroon-stripped airplane luggage cloth. Sturdily built, with strong carrying handle. Has record compartment. Shpg. wt., 13 lbs. NET... \$6.50



KNIGHT

A low-pressure, accurately balanced crystal pickup at a sensationally low price. Needle pressure is only 1 1/4 ounces which greatly prolongs record life and reduces surface noise. Cartridge is set at a tangent for proper needle tracking. Frequency response is 40-4500 CPS. Crystal is of the high-impedance type with an output of .6 volts at 1000 CPS. Replaceable needle held in chuck by thumb-screw. Ideal for use with sapphire needles. Single hole mounting greatly simplifies installation. Length is only 8". Pivot and swivel mounting for easy needle loading. Hand-somely finished in brown enamel. With 24" cable. Shpg. wt., 1 1/2 lbs.

65-200. NET... \$2.45



GARRARD

H-6 ONE OUNCE PICKUP

The Garrard H-6 Deluxe Crystal Pickup incorporates every latest engineering improvement. Same as used in type RC-30 record changer. Arm is of all-metal construction, finished in lacquered brown. It is perfectly balanced and has jeweled mount and pivot. Special curve of arm provides true tangent position, insuring proper tracking and maximum fidelity of reproduction.

WITH PERMANENT SAPPHIRE NEEDLE

High-quality sapphire stylus will give years of normal playing use without replacement. Very latest crystal cartridge balanced to 1 oz. needle pressure gives superb tonal quality, also reduces scratch and record wear to an absolute minimum. Frequency response, 65-7000 CPS. Output at 1000 CPS, .85 V. For records up to 12" dia. Furnished complete with mounting base, shielded pickup leads, drilling template and mounting instructions. Shpg. wt., 4 lbs.

- 65-050. NET.....\$9.70**
- 65-051. Same as 65-050 above in every respect except has exceptionally wide frequency response of 30 to 10,000 CPS. Shipping weight, 4 lbs. NET.....\$9.70**



CARTRIDGES

Shure Crystal Type. Will replace other flat type cartridges and give improved performance. Genuine Bimorph Crystals. 2 3/4" L. 1/4" W. 3/16" D. Shpg. wt., 4 oz.

- 65-351. Model W42AN** for Shure 97AN and other make pickups with 1 oz. or more pressure. 1.4 V. output. Permanent sapphire stylus. **NET.....\$2.94**
- 65-352. Model W42A.** Same as Model W42AN but less needle. With set screw and thumb screw. **NET.....\$2.35**
- 65-353. Model W40A** for Shure 95A and other make pickups with 2 oz. pressure or more. 3 V. output. With thumb screw. Less needle. **NET.....\$2.35**



SHURE Hi-Lo

CRYSTAL PICKUPS

Crystal pickups of entirely new basic design. Have high output, low pressure. New bearing seats overcome "pinch" effect. Offset head corrects tracking error. The results are instantly recognizable in the superb realism of reproduction. Surface scratch is reduced to an absolute minimum, and record life is increased materially. Modern streamlined plastic arm in mahogany finish blends harmoniously with modern radio cabinets. Has playing radius of 7 1/4", sufficient for records up to 12" dia. Overall length, 8 3/4". Mounts in a single 1/2" or 3/4" hole. 14" shielded cable attached, ready for installation.

- 65-301. Model 97AN 1-Ounce Crystal Pickup.** Complete with arm rest and permanent sapphire needle. Range, 60-7000 CPS. 1.4 V. output at 1000 CPS. Uses W42AN cartridge (listed at left). Shpg. wt., 12 oz. **NET.....\$3.82**
- 65-302. Model 97A.** Same as Model 97AN above, but less needle. With set screw and thumb screw. **Wt., 11 oz. NET.....\$3.23**
- 65-303. Model 95A Semi-Lo-Pressure Pickup.** Same as Model 97A, above, but has 2 oz. needle pressure and 3 V. output at 1000 CPS. For use with any removable needle. Light weight moving system assures better performance and less record wear than with conventional pickups. Excellent for replacement of original equipment. Uses W40A cartridge (listed at left). With set screw, thumb screw and arm rest. **Wt., 14 oz. NET.....\$3.23**



WEBSTER-RACINE PICKUPS

NEW SERIES AJ1

65-401. Fig. A. 1 1/2 oz. crystal pickup. Response 40-8500 CPS. Output .5 V. Brown bakelite arm. For 10"-12" records. With permanent replaceable needle. **NET.....\$3.82**

SERIES 82

65-400. Fig. B. Model X-82-A-3-D. 2 oz. crystal pickup. 40 to 8500 CPS. Impedance at 1000 CPS, 80,000 ohms. Output 1.8 V. for 10 and 12" records. **Shpg. wt., 2 lbs. NET.....\$3.23**

65-415. Replacement crystal for X-82 pickup. NET...\$2.32

SERIES 80

65-402. Fig. B. Model GX-80A-3-D. Tangent crystal pickup. Response 50-7000 CPS. Needle pressure 2.5 oz. Impedance at 1000 CPS, 200,000 ohms. Output 1.8 V. For 10-12" records. **Wt., 1 1/2 lbs. NET.....\$2.91**

65-416. Replacement crystal for GX-80 pickup. NET \$2.12

MAGNETIC UNIT

65-403. Fig. C. Magnetic pickup. Damped for excellent response. 1 V. output at 1000 CPS. Impedance, 18,000 ohms. **Wt., 1 1/2 lbs. NET.....\$4.70**



RCA QUALITY PICKUPS

65-252. Fig. A. RCA 9911 Senior Crystal Pickup With Automatic Switch. Self-contained switch starts turntable when pickup is lowered on record. Motor stops automatically when record is finished. For 10 and 12" records. Range 70-7000 cycles. Output 1 1/2 V. Needle pressure 3 oz. Top needle loading. Brown wrinkle finish. With needle box and pickup rest. **Wt., 2 lbs. NET.....\$4.67**

65-267. Crystal replacement cartridge for above. NET.....\$2.50

65-251. Fig. B. RCA 9868 Improved Junior Crystal Pickup. For 10 and 12" records. Range 70-7000 cycles. Output 1.5 V. Needle pressure 2.7 oz. Polished brown molded housing blends with any cabinet. **Wt., 1 1/2 lbs. NET.....\$3.20**

65-266. Crystal replacement cartridge for above. NET.....\$2.20

65-250. Fig. C. RCA 9891 Junior Crystal Pickup. Same as 9868 above, except finished in brown wrinkle. **Wt., 1 1/2 lb. NET.....\$2.91**

65-265. Crystal replacement cartridge for above. NET.....\$2.20



NEEDLE CUPS

46-800. Fig. A. Unbreakable needle cup of attractive brown plastic. Fits 1 1/4" round hole. 6 oz. **NET.....5c**

12 For.....48c

46-801. Fig. B. Polished metal needle cup with spring hinge cover. For 1 1/4" hole. **NET.....8c**

12 For.....77c

PHONO PICKUP CABLE
Fig. C. Belden type 8431. Shielded cable, cotton braid covered.

47-611. 10 FEET. 25c
47-612. 25 Feet for 59c

For additional phono equipment including motors, phono pickups, record changers, needles, etc., see pages 84-90, 206-208.



AUDAX

MICRODYNE PICKUPS

New relay-action principle places resonance of moving system beyond audibility, eliminating harsh peaks. Exciter inertia is several hundred times less than moving armatures in other type units. Resultant clear, faithful reproduction is acclaimed by music lovers everywhere.

Microdyne D-27-E. For records up to 12" dia. Flat within ±3 db. to approx. 6600 cycles. Rising bass curve reaches about 9 db. at 50 cycles. Low vibratory momentum. Point pressure 1 1/4 oz. Tip-jack connectors. Brown and gold finish. Length 12 1/4". High impedance. **Wt., 2 lbs. NET.....\$10.88**

65-481. Microdyne D-28-E. Same as D-27-E above except 14 1/2" long. For records up to 16" dia. High impedance. Tip-jack connectors. **Wt., 2 lbs. NET.....\$17.35**



WEBSTER CHICAGO

MAGNETIC PICKUP

The Webster-Chicago 5583 Pickup uses the very latest type magnetic principle assuring results in brilliance of tone and life-like reproduction not obtainable with other types. The magnetic structure utilizes newly developed alloys for improved output level. It is practically independent of temperature or other climatic effects. The new tone arm obtains its free action in any direction by means of a jointed head mounting together with a swivel base. High output impedance—5000 ohms. Needle pressure 3 ounces. Output voltage 1.4 V. Overall length of tone arm 9 1/4". Equipped with shielded cable 18" long. Streamlined design. **Shpg. wt., 1 lb. NET.....\$4.41**



BRUSH HI-FIDELITY PICKUPS

By reason of extraordinary reduction in the inertia of the vibratory mechanism, these Brush pickups greatly extend the range of sound frequencies which may be satisfactorily reproduced. This, combined with the built-in, polished sapphire stylus and low 1 oz. pressure, all serve to greatly reduce record wear and background noise. The Brush pickups below will not only give finest reproduction from the records of today, but will also reproduce the finest recordings that will become available tomorrow.

65-000. Fig. A. Model PL-25 Crystal Pickup. Wide response, flat within ±2.5 db. from 50-6000 cycles. Has slight rise to 10,000 CPS. Sapphire stylus. For 10"-12" records. **Wt., 7 lbs. NET.....\$16.17**

65-020. High Impedance Equalizer for above. **Wt., 1 lb. NET.....\$1.47**

65-001. Fig. B. Model PL-20 Crystal Pickup. Audio response, flat within ±2.5 db. from 30-6000 cycles. Has slight rise to 10,000 CPS. Sapphire stylus. For 10"-16" records. **Wt., 8 lbs. NET.....\$22.05**

GENERAL INDUSTRIES PHONO MOTORS



SPECIAL VALUE!

KNIGHT RIM-DRIVE MOTOR

A dependable motor at a sensationally low price. Suitable for all types of compact record playing equipment. The 9" turntable is rim-driven by a new 78 RPM constant-speed self-starting motor. Uniform speed is maintained even with variations in record drag, line voltage or operating temperature. Motor is shock-mounted to prevent vibration reaching the turntable; insures quiet operation. Dimensions are 4 3/4" L. x 4 1/4" W. x 2 3/4" D. below plate. For 110 volts, 60 cycles. Wt., 7 lbs. **85-400. NET.....\$2.45**



RCA SYNCHRONOUS MOTOR

The same compact phono motor as used in RCA portable record players. Ideal for use in all types of portable record-playing equipment, for modernizing or wherever space is limited. Plays records up to 12". Synchronous type; manual-starting. Operates at 78 RPM from 105-125 volts, 60 cycles AC, without wows or mechanical vibration. Power consumption, 10 watts. With 7" turntable. Motor is only 7" in dia., 2 1/2" D. Shpg. wt., 5 lbs. **85-450. RCA No. 33343. NET....\$3.50**

NEW ALLIANCE MOTORS

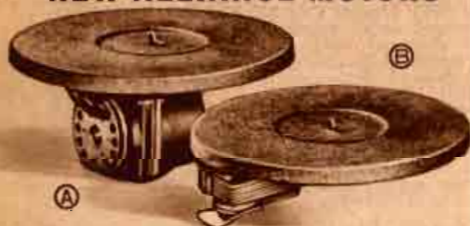

MODEL 80 RIM-DRIVE MOTOR

Fig. B. A dependable self-starting 78 RPM friction-drive motor suitable for most record playing needs. Sturdy motor with oversize bearings has forced ventilation and excellent regulation for uniform speed. Motor and idler-wheel plate are rubber-cushioned to assure quieter operation. With 8" turntable. Size: 4 3/4" L. x 3 3/4" W. x 3 1/4" D. below plate. An exceptional value in a high quality motor. For 110 volts, 60 cycles. Wt., 5 1/2 lbs. **85-410. NET.....\$2.94**
85-411. Model 80, with 10" turntable, 110 V., 60 C. **NET.....\$3.26**
85-415. Model 80, for 110 volts, 50 cycles. With 8" turntable. **NET.....\$3.53**
85-416. Model 80, for 220 volts, 60 cycles. With 8" turntable. **NET.....\$3.53**
85-417. Model 80, for 220 volts, 50 cycles. With 8" turntable. **NET.....\$3.53**

MODEL 60 GEAR DRIVE MOTOR

Fig. A. Self-starting, constant-speed 78 RPM motor for dependable performance. Laminated-bakelite gears helically cut for quiet operation; enclosed for protection. Large bearings and forced ventilation prevent overheating. Size: 4 3/4" L. x 3 3/4" W. x 3 1/4" D. below plate. Has 9" turntable. For 110 V., 60 cycles. Shpg. wt., 5 1/2 lbs. **85-420. NET.....\$5.00**
85-421. Model 60, with 10" turntable. **NET.....\$5.29**

STROBOSCOPE

Accurately checks 78 and 33 1/2 RPM speed. Essential for best recording and playback results. 6" in dia. Use under light of 25, 50 or 60-cycle bulb. Wt., 6 oz. **69-510. NET.....7c**



90



GREEN FLYER MOTORS

SINGLE SPEED 78 RPM

Model A. Heavy-duty 78 RPM motor. Silent, spiral-cut gears sealed in oil. With 10" turntable, mtg. plate, speed lever, and hardware. Size, 6 1/2" x 3 3/4" x 3 3/4" D. below plate. For 110 volts, 60 cycles. Shpg. wt., 10 lbs. **85-200. List, \$14.60. NET.....\$8.76**
85-201. Same as above, but with 12" turntable. **NET.....\$9.06**
Model V. Identical to Model A above except with screw type speed regulator and less mounting plate. Motor size, 5 1/4" x 3 3/4" x 3 3/4" D. Shpg. wt., 8 lbs. **85-202. NET.....\$7.65**

2 SPEED 78-33 1/2 RPM

Model B. A heavy-duty motor. Has 12" turntable, speed control, speed change lever, and hardware. 8 1/4" L. x 5 1/4" W. x 3 3/4" D. below plate. For 110 v., 60 cy., 13 lbs. **85-210. List, \$20.15. NET.....\$12.09**
85-211. As above but with 10" turntable. List, \$19.65. **NET.....\$11.79**
85-212. Model H. Same as Model B but has heavier motor. With 12" turntable. Shpg. wt., 16 lbs. **NET.....\$13.11**
85-215. Universal Model N. 12" turntable and speed regulator. 9 1/4" L. x 5 1/4" W. x 3 3/4" D. below plate. For 110 V., 50-60 cycles AC or 110 V. DC. Wt., 13 lbs. **NET.....\$15.15**

6 VOLT 2 SPEED MOTOR

Model R. Operates from 6 volts DC at 2.8 A. at 78 or 33 1/2 RPM. Has 12" turntable. 8 3/4" x 5 1/4" x 3 3/4". Shpg. wt., 14 lbs. **85-220. List, \$26.50. NET.....\$15.90**
Weighted 12" turntables can be supplied with any of above motors at \$1.80 extra.

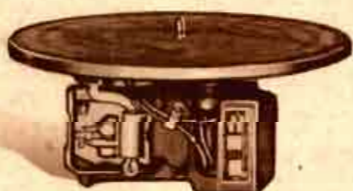

HEAVY-DUTY "BLUE-FLYER"

Model E. A heavy-duty 78 RPM induction-type motor for recording and playback use. Has weighted 12" turntable, speed regulator and hardware. Silent operating, spiral-cut gears are made from laminated bakelite. Finished in attractive blue crackle enamel. 7 1/4" L. x 3 1/4" W. x 4 3/4" below plate. For 110 volts, 60 cycles. Wt., 15 lbs. **85-225. NET.....\$13.11**
85-226. Same as above but with standard 12" turntable. **NET.....\$11.61**

TURNTABLES ONLY

For use with all Green Flyer and Blue Flyer motors listed directly above.

85-230. 10" turntable. **NET.....75c**
85-231. 12" turntable. **NET.....\$1.05**
85-232. 12" weighted turntable. **2.55**
69-500. Automatic Stop. For use with all G. I. Turntables. **NET.....99c**
69-501. Automatic Stop. For 8", 9" or 10" turntables. **NET.....66c**



CX AND KX GEAR DRIVE MOTOR

Model CX. Provides dependable performance at low cost. 78 RPM direct-drive, self-starting motor is of the induction type. Fan-cooled; ventilated to prevent overheating. Fully enclosed gears and bearings run in a bath of oil. 10" turntable and motor rubber-cushioned from mounting plate. With hardware and rubber drive washer for turntable. Dimensions: 4 1/4" L. x 4 1/4" W. x 3 1/4" D. below plate. For 110 volts, 60 cycles. Shpg. wt., 6 lbs. **85-250. NET.....\$5.94**
85-251. Model CX with 12" turntable. **NET.....\$6.24**
Model KX. Like Model CX above, but with 8" turntable and slightly smaller motor. **85-255. NET.....\$4.86**

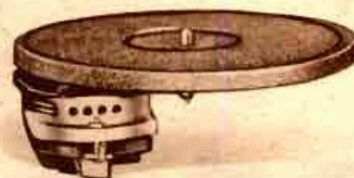

MODEL RX RIM-DRIVE MOTOR

A 78 RPM rim-driven, self-starting, induction motor. 8" turntable. Motor insulated for quiet operation. Will not overheat in closed case or cabinet. Drive pulley, idler, and turntable mounted in one plane for perfect alignment. 2 3/4" deep below mounting plate. For 110 volts, 60 cycles AC. Wt., 6 lbs. **85-260. NET.....\$4.08**
85-261. With 10" turntable. **NET.....\$4.23**

NEW MODEL LX RIM DRIVE

Essentially the same as the Model RX above but more compact in design and lighter in weight. 78 RPM. 2" deep below mounting plate. With 8" turntable. For 110 V., 60 cycles AC. Wt., 5 lbs. **85-265. NET.....\$2.70**



G.I. RM4 RECORDING MOTOR

Newly developed rim-drive 78 RPM heavy-duty motor with 10" weighted turntable. Excellent for use in recording or "constant-speed" playback work. Turntable has retractable pin for holding recording disc while being cut and played back. Self-starting, dynamically balanced motor is rubber-insulated from both mounting plate and turntable for quiet operation. Maintains constant speed even under heavy "drag" imposed while recording. Oil-less bronze bearings throughout. Drive pulley, idler wheel, and turntable aligned in one plane. Designed for steady and dependable operation. Will not overheat in closed cases or cabinets. Depth below plate, 2 3/4". With mounting plate and hardware. For 110 volts, 60 cycles. Shpg. wt., 15 lbs. **85-270. NET.....\$6.72**

Knight PORTABLE PLAYER

This fine unit will bring you hours of enjoyable recorded entertainment at exceptionally low cost. Quickly and easily attached to any radio set or amplifier. Plays all 10- and 12-inch standard phonograph records. Has sturdy, self-starting 78 RPM motor. One ounce low-pressure crystal pickup reduces record wear; response, 40-6500 CPS. Additional features include volume control, pickup arm rest, and built-in needle cup. Attractive leatherette-covered case with hinged lid and carrying handle. Lid can be closed during playing operation. 15" wide, 12" deep, 6 1/4" high. For 110 volts, 60 cycles AC. Shpg. wt., 10 lbs. **96-250. NET.....\$9.95**

POPULAR CRYSTAL MIKES



ASTATIC T-3

An excellent wide-range crystal mike for general application in Recording, PA and Sound Installations, and Transmitting Equipment. Response is substantially uniform from 30 to 10,000 CPS, providing ample range for most speech and musical requirements. Output level, -52 db. Tilting-head provides effective means of controlling acoustic feedback. Bullet-type case fitted with stand-type plug and connector, finished overall in polished chrome. Has 3/8"-27 thread. With 25-foot shielded cable. Less stand. Wt., 2 lbs. **99-300. List, \$25.00. NET.....\$14.70**

Model GT-3. Same as above on "Grip-to-talk" desk stand, 8 1/4" high, with 8' cord. Wt., 5 lbs. **99-301. NET.....\$17.64**

ASTATIC JT-30TT

Semi-directional crystal type with fixed-angle head for optimum usefulness. Designed to provide good performance at low price. Used extensively for PA Work, Home Recording and Amateur Radio Stations. Has uniform response from 30 to 6000 CPS; output, -52 db. Internal suspension construction prevents pickup of extraneous vibrations and noises from case, stand, or floor. Housed in a compact, two-tone opalescent gray finished case, threaded 3/8"-27 to fit all stands. Equipped with 25-foot cable and concentric connector. Wood handle and interlocking metal base included; permit use as desk or hand microphone. Wt., 3 lbs. **99-302. List, \$15.50. NET.....\$9.11**

SHURE UNI-DIRECTIONAL MIKES

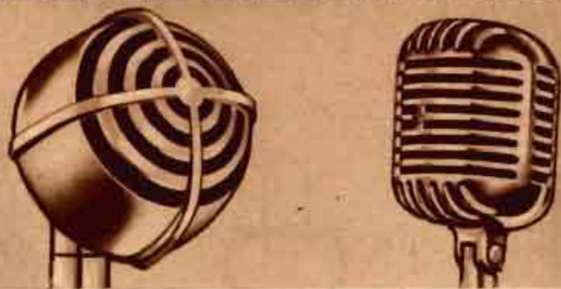

These new Shure Uni-Directional Microphones are the effective solution to feedback problems for every type of microphone application. Dead at the rear; eliminate pickup of reverberation, audience and background noise. Overcome all types of troublesome room acoustics. Permit more volume. Allow closer placement of microphone and speakers. For all difficult PA installations; will improve PA results in low-ceiling rooms, rooms with tile or brick walls, etc.

"UNIPLEX" CRYSTAL

Model 730A. The lowest-priced true cardioid Uni-Directional microphone available. Gives excellent high quality reproduction, practically flat from 30 to 10,000 CPS. Output level is -63 db. at front; but at rear is down additional 15 db. Tilting head. Widely used in all difficult PA installations; in churches, low-ceiling rooms, night clubs, rooms with tile walls, etc. Wide-angle response from the front, but dead at the rear; makes microphone placement easy because feedback is reduced. Satin chrome finish. Head 3 1/2" dia., 3 3/4" deep. 25-ft. dual-shielded cable and connector. Wt., 4 lbs. List, \$35.50. **99-355. NET.....\$20.87**

"UNIDYNE" DYNAMIC

Model 55C. Most effective solution to sound pickup problems in public address, broadcasting and recording. Smooth wide-angle response from the front, yet is dead at the rear. Covers 40 to 10,000 CPS. Output, -55 db. For indoor and outdoor use. Satin chrome finish. Head tilts through 90° angle, 3/8"-27 thread. Head size, 4 1/4" high, 3 1/2" wide, 3 1/2" deep. High impedance model. With 25-ft. shielded cable. Includes internal transformer. Wt., 4 1/4 lbs. List, \$49.50. **99-356. NET.....\$29.11**

Model 55A. As above, but for 35 to 50 ohm circuits. **99-357. NET.....\$27.64**

MODEL 555 "BROADCAST" UNIDYNE

Similar to the Unidyne above in appearance. Model 555A output into 50 ohms, -62.8 db. Model 555C output to load of 100,000 ohms or more, -55.5 db. Built-in transverse vibration isolation unit. Satin chrome tilting head, 3/8"-27 thread. With 18" stub cable. Shpg. wt., 4 1/2 lbs. **99-358. Model 555A for 35-50 ohm circuits. 99-359. Model 555C for high impedance circuits. EACH.....\$38.81**



SHURE CRYSTAL

Model 708A. Semi-directional type with smooth wide-range frequency response of 30-6000 CPS. Output, -49 db. Die-cast case finished in iridescent gray with chrome type trim. 3/8"-27 thread. 7 foot cable and connector. Wt., 2 1/2 lbs. **99-363. NET.....\$10.29**

99-364. As above but with 25 foot cable. **NET.....\$11.17**

SHURE 750-B HANDMIKE
"Military-type" crystal mike—fits palm of hand. Output, -32.5 db. Die-cast case, iridescent gray finish. On-off thumb switch and 7 foot cable. Wt., 1 lb. **99-365. NET.....\$13.23**

ASTATIC N-30

Designed especially for modern PA work, the N-30 features exceptionally smooth response and faithful reproduction. Frequency response of 30-10,000 CPS is substantially flat and free from peaks. Output, level -52 db. below 1 volt per bar. Die-cast case with tilting swivel mount permits adjustment for either semi-directional or directional type pickup. Finished in bright chrome. Concentric cable connector provides means of quick interchange of cable. Case, 2" diam., 4 3/4" overall height. With 25-foot low-capacity shielded cable with locking connector and spring protector. Wt., 2 lbs. **99-303. NET.....\$10.29**

ECONOMY CRYSTAL MIKES

Dependable crystal mikes. Ideal for use with Home Recorders, Window Demonstration Sound Systems, Paging Systems, Amateur Radio Transmitters, etc.

99-360. Shure Model 717A Hand-mike. Fig. A. Tenite plastic case, 2 1/2" diam. x 6". Smooth response. Output, -49.7 db. With 7 ft. cord. Wt., 1 lb. **NET.....\$5.85**

99-361. Shure Model 707A. Fig. B. Iridescent gray diecast case, polished trim. Smooth response. Output, -49.7 db. Standard 3/8"-27 thread in handle. Diam., 2 1/2". 5" overall. With 7 foot cord. Wt., 2 lbs. **NET.....\$5.85**

99-362. 707A with 25 ft. cord **\$6.76**

Ideal For Home Recording



SHURE CRYSTAL MICROPHONES

Popular, high-quality crystal microphones at moderate cost. Have excellent response. Suitable for all general types of Public Address, Recording, and Amateur Radio Station Work.

Model 7A. (Fig. A) A new economy microphone having Shure quality. Smooth wide-range response from 30 to 10,000 CPS. Output, -53 db. This mike is ideal for low-price PA installations, paging and call-systems, etc. In a satin-chrome case, 3/8"-27 thread. Complete with 7 ft. cable. Shpg. wt., 3 lbs. **99-350. NET.....\$9.70**

99-351. As above, but with 25 ft. cable. **NET.....\$10.58**

Model 705A, "Rocket" Mike. (Fig. B) Famous for its smooth wide-range, from 30 to 10,000 CPS. Tilting head easily aimed at source of sound. Output, -58 db. 25 ft. shielded cable with connector. Rich satin-chrome finish. 3/8"-27 thread. 3 lbs. **99-352. List, \$25.00. NET.....\$14.70**

Model 70H, "Super-Level." (Fig. C) A superior microphone of the pressure-actuated type. Response 30-10,000 CPS. High output of -47 db. makes it ideal for all low-gain speech equipment for crisp reproduction. Chrome-finished case; with built-in cable connector. 3/8"-27 thread. With 7 ft. shielded cable. 2 lbs. **99-353. List, \$22.50. NET.....\$13.23**

99-354. As above but with 25 ft. cable. **NET.....\$14.11**



Fig. A. Electro-Voice V-2. Response is essentially flat from 35-11,000 CPS; output, -64 db. Housing and case design eliminates cavity resonance. Cradle mounting; 3/8"-27 thread. With 20-foot cable and on-off switch. Model V2 is a high quality, bi-directional microphone; excellent for use where wide smooth response, with low feedback is required. Shpg. wt., 4 lbs. **99-330. High Impedance. 99-331. 50 Ohms. NET EACH.....\$22.05**

Fig. B. Electro-Voice V-1. Combines high-quality performance and extremely compact size. Ideal for use with portable PA equipment to satisfy varying installation requirements. Cradle type suspension with built-in on-off switch. Response from 40 to 10,000 CPS. Output level, -65 db. 3/8"-27 thread. With 20-foot cable and cable connector. Light gunmetal finish. Has built-in shock-absorber; reduces vibration effect. Shpg. wt., 4 lbs. **99-332. High Impedance. 99-333. 50 Ohms. NET EACH.....\$16.17**

Fig. C. Amperite Velocity Mike. A high quality velocity mike. Acoustic Compensator helps in reducing feedback. Picks up sound from front and back only; "dead" at sides. Heavy-cast gunmetal-finished case; hand-hammered ribbon; genuine Alnico magnet. Range from 40 to 11,000 CPS. Has connector plug and 25 feet of cable. On-off switch; cradle mounting; shock absorber. Threaded 3/8"-27. Output, -65 db. Shpg. wt., 4 lbs. **99-400. RBHK. High Impedance. 99-401. RBMK. 200 Ohm. NET EACH.....\$24.70**

DYNAMIC MICROPHONES



KNIGHT-ELECTRO-VOICE 631

An unusually high-quality dynamic microphone built to ALLIED's specifications by Electro-Voice. Designed to give excellent performance with Knight Sound Systems, the Model 631 is also ideally suited for original or replacement equipment use in any type of Sound System installation. Head is housed in case guaranteed for life against flaws or defects. Head has fixed tilt of 22° for proper use by speakers or vocalists; magnet, 25% nickel. Diaphragm is made of high-tensile heat treated duralumin alloy that will not "crush" or damage, no matter how intense the sound pressure applied. Fitted with special acoustic baffle for use where directional pickup is desired; improves high-frequency response for crisp reproduction. Frequency response is 40 to 10,000 CPS; output level is -55 db. Light gunmetal finish. High impedance. With 25-foot shielded, rubber covered cable and connector. Has standard 3/8"-27 thread. Shpg. wt., 4 lbs. **\$13.23**

99-334. NET.....

ELECTRO-VOICE DYNAMIC MICROPHONES

MODEL 630

Response, 30 to 9,000 CPS, with a 5 db rise on upper frequencies. High impedance. Output, -55 db. Tilting head. Built-in on-off switch. Gunmetal finish. 3/8"-27 thread. With 20-foot cable. Shpg. wt., 4 lbs. **\$16.17**

99-335. NET.....

99-336. As above, but in chrome..... \$17.64

99-337. Model 630LL. Same as 99-335, but can be used with up to 500-foot cable. Connects to grid; no input transformer required. With 25-foot cable. **\$16.17**

NET.....

MODEL 640

For finest performance. Response, 30-12,000 CPS; output, -52 db. High impedance. Has steel tilting cradle. Gunmetal finish. 3/8"-27 thread. With 20-foot cable and connector. Shpg. wt., 4 lbs. **\$17.64**

99-338. NET.....

99-339. As above, but in chrome.... \$19.11

99-340. Model 640LL. Same as 99-338, but for use with up to 500-foot cable. Connects to grid. With 25-foot cable. **\$17.64**

NET.....

NEW CARDAK

A dynamic mike designed to reduce feedback wherever used. Enables selection of correct directional response for every installation. Response variable from uni-directional, which eliminates sound from rear, to bi-directional, which eliminates side-wall reflected sound. Response flat from 30 to 10,000 CPS; output, -52 db. Tilt-type mount; 3/8"-27 thread. On-off switch. Chrome finish. With 20-foot cable. Shpg. wt., 4 lbs. **\$32.34**

99-341. High Impedance. NET

99-342. 50 Ohms. NET

EACH.....



DYNAMIC MIKES

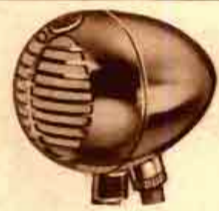

ASTATIC DN

A semi-directional, all-purpose dynamic microphone in streamlined case. Has "unitary" moving coil together with quality Alnico magnets; audio response is substantially flat from 50-7,000 CPS. Output, -55 db. Tilting head, permits semi- or non-directional positioning for best pickup. Ideal for PA use, recording, call systems, etc. Two-tone opalescent grey and chrome finish. With stand-type plug and connector, spring cable protector, and 25-foot shielded cable. Has 3/8"-27 thread. Moving system is highly damped to prevent peaks. Shpg. wt., 2 1/2 lbs.

99-304. High Impedance. \$13.23

NET.....

99-305. 50 Ohms. NET...\$11.76

AMERICAN D5-T

An all-purpose dynamic type microphone. Suitable for all installations requiring high quality reproduction. Response, 40-8,500 CPS. Output, -52 db. Semi-directional; with tilting bracket; 3/8"-27 thread. Chrome finish. With 25 feet of shielded cable and locking type connector. Wt., 4 lbs.

99-450. High Impedance. \$21.02

NET.....

99-451. 50 Ohms. NET.....\$17.79

AMPERITE PRESSURE—GRADIENT DYNAMIC

Uni-directional mike; reduces feedback. -55 db. Response, 40-10,000 CPS. 25-ft. cable and switch. Chrome finish. Wt., 3 lbs.

99-403. PGL. 200ohms. \$18.82

99-402. PGH. High Imp. NET EACH.....

As above, but flat from 70 to 8,000 CPS. 12-ft. cable. **99-405. PGAL. 200 Ohm. \$14.70**

99-404. PGAN. High Imp. NET EACH.....

RCA AEROCRYSTAL

New lightweight, compact crystal microphone assuring excellent reproduction of voice and music. Wide range audio response, essentially flat from 30 to 10,000 CPS; output, -35 db. Moisture-proofed. Satin chrome finish. 1/4" pipe thread. 3/8"-27 adapter, 12" cable. Size: 2 3/4" x 3" x 3 3/4". Shipping weight, 2 1/4 lbs.

99-430. Model MI-6205. General Purpose Mike. \$8.70

NET.....

99-431. Model MI-6202. As above but has speech range of 30 to 5,000 CPS. Brown case with chrome front grill. With 12-foot cable. Wt., 2 3/4 lbs. NET \$8.10

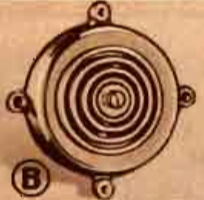

CARBON MICROPHONES

ELECTRO-VOICE

Fig. A. Double-button carbon mike in streamlined case. Impedance, 200 ohms per button. Excellent frequency response of 40 to 8,000 CPS. Unusually flat. Output, -42 db. Live rubber cushioning. Efficient floating type metal diaphragm insures long life. Gunmetal finish. 3/8"-27 thread. With 6-foot cable. Shpg. wt., 2 lbs. **\$4.70**

99-343. NET.....

Fig. B. An outstanding value in a double-button carbon mike. Designed especially for ring and spring suspension. Impedance, 200 ohms per button. Response, 45 to 7,000 CPS. is crisp and clean. Duralumin diaphragm. Gunmetal finish. Attractive grill front. With screw terminals. Shpg. wt., 2 lbs. **\$3.23**

99-344. NET.....

UNIVERSAL LAPEL

Fig. C. Very high sensitivity, light weight, excellent voice response, and general compactness of design make this a perfect "watch model" mike. Suitable for use in inter-office systems, detectaphones, PA systems, small transmitters, experimental work, etc. Single button type. Impedance, 200 ohms. Equipped with new low hiss carbon button and pure gold-spot-center diaphragm. Enclosed in durable black bakelite case. Only 1 1/8" diameter. 1/2" thick. Weighs 1 1/2 oz. Output, -38 db. Has screw terminals at rear for cable connection. No larger than an average size watch. A really remarkable value in a surprisingly efficient lapel mike. Shipping weight, 1/4 lb. **\$1.76**

99-470. NET.....

SPECIAL PURPOSE MICROPHONES

Fig. A. Universal Carbon Handi-Mike. Single button microphone, 200 ohms impedance. Output, -38 db. Close-talking type. Attractive balanced-grip, polished chrome body with on-off switch. 6-foot cable. Wt., 1 1/2 lbs. **\$5.88**

99-471. NET.....

Fig. A. Universal Crystal Handi-Mike. Response, 50 to 5,000 CPS. High-impedance type. Output, -53 db. Polished chrome body with on-off switch. With 6-foot cable. Shpg. wt., 1 1/4 lbs. **\$10.88**

99-472. NET.....

Fig. B. Astatic Lapel Crystal Mike. For speakers, lecturers, etc. Light in weight and inconspicuous; has spring-clip to grip lapel. Response, 30 to 10,000 CPS; output, -62 db. Statuary bronze finish. 1 1/2" dia., 3/4" thick; net wt., 6 oz. With 25-foot cable. Shpg. wt., 1 lb. **\$14.70**

99-306. NET.....

Fig. C. Astatic Model 218. A concealed-placement crystal mike widely used in dictograph and detective work. 2 1/8" dia. x 3/8" deep; weighs only 7 oz. High impedance. Output, -46 db. Excellent response in speech frequencies. Finished in telephone black. 8-foot cable and spring clip. Wt., 1 1/4 lbs. **\$13.23**

99-307. NET.....

Fig. D. Astatic Model VP Vibration Type. Inertia type pickup for production testing of moving and reciprocating machinery, motors, etc. Voltage output directly proportional to amplitude of motion. High-impedance. Response most efficient on frequencies up to 2,000 CPS. Output may be observed visually or audibly. Chrome-finished case, 2" dia., 1 1/8" deep; with 6" extension rod and 8-foot cable. Shpg. wt., 1 1/4 lbs. **\$14.70**

99-308. NET.....

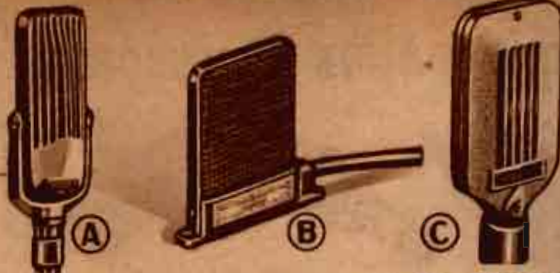

BRUNO NO-VOLTAGE MICROPHONES

New no-voltage microphones. The only high impedance mikes that can be used with up to 1000 ft. of cable without appreciable loss of high frequencies. All are Velocity type of very latest design.

Model WS. Fig. A. Covers large areas. Directional fins act as funnel for incoming sound waves. Ideal for theater work where performer is constantly changing position. Output, -45 db.; 80 to 12,000 CPS; size, 7" x 3 1/2" x 2". Silver crystalline finish. Less cable, 3/4"-27 threads. Shpg. wt., 4 lbs. **NET \$8.73**

Model SS. Fig. B. Extremely compact. Only 1/2" thick, 2 3/4" high, 2 1/4" wide. Mount on sounding boards of musical instruments, conceal for detective work, use on desks for paging, wear on lapel for hearing aids and portable uses. Output, -55 db.; 80 to 8,000 CPS; weighs 4 oz. Gunmetal finish. 3 ft. cable and plug. **NET \$8.73**

Model HS. Fig. C. Hand or desk type. Permits close-talking with minimum pickup of extraneous noise. Output, -55 db.; 80 to 8,000 CPS. Silver crystalline finish. Size: 4 x 2 x 3/4". Rubber coupling fits any stand. With 10 ft. cable. Shpg. wt. 1 lb. **NET \$5.17**

41-910. 25-ft. cable with connector for above mikes. **NET \$1.62**

MUSICAL INSTRUMENT MIKES



AMPERITE KONTAK MICROPHONES

For all string instruments such as guitar, violin, piano, or for wind instruments. Easily installed without tools. Any number up to five can be wired in parallel for complete manual control of orchestration. Output, -40 db.

STANDARD MODELS

Fig. C. Type KTH. Faithfully reproduces music over the entire usable range from 40 to 9,000 CPS. Used by many famous bands. Increases timbre, makes new effects possible. High-impedance. Low output, for high-gain amplifiers. 25-ft. cable. A professional unit. Wt., 2 lbs. **NET \$12.94**

Type KKH. Fig. B. Like 99-406 but with volume control. High impedance 25-ft. cable. **NET \$10.58**

99-408. NET \$7.06

41-900. Fig. A. Foot volume control for all models. 2 lbs. **NET \$7.06**

41-901. Kontak Clamp. Clamps Mike to String Inst. 4 oz. **NET \$5.9c**

41-902. Kontak Strap. For flat-top guitars. Wt., 4 oz. **NET \$5.9c**

DELUXE MODELS

Type KHHH. As above, but with hand volume control. High impedance, low output type. **NET \$16.46**

99-410. NET \$12.94

99-409. NET \$12.94

99-410. NET \$16.46



ECONOMY MUSICAL INSTRUMENT MIKES

Fig. A. Can be used on any musical instrument. Easily mounted on body of instrument. Reproduces vibrations as instrument is played. Gives mellow, rounded tone. Will work with all amplifiers and most modern radio sets. Response, 80-5,000 CPS; output, -28 db. High impedance. With volume control and 15 foot cable. Size, 3" x 1" x 3/4". Shpg. wt., 1 lb. **NET \$7.06**

Fig. B. As above, but without built-in volume control. Quickly installed. Size, 1 1/2" x 1" x 3/4". Shpg. wt., 1 lb. **NET \$5.29**

99-521. NET \$5.29

94-025. Bridge Clamp. Shpg. wt., 4 oz. **NET \$5.9c**

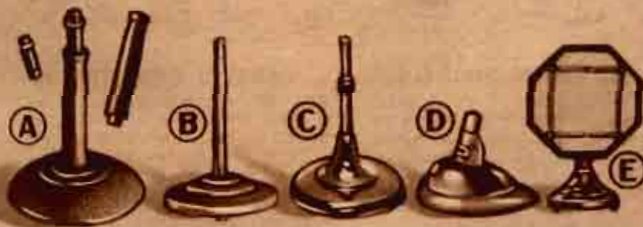

DESK AND BANQUET MIKE STANDS

Popular mike stands for banquet table and executive's desk. Wide selection permits suiting personal preference. Attractively designed.

3 WAY MIKE STAND
Fig. A. Portable stand; converts to 8" banquet stand, mike handle, or desk stand. Has 6" dia. grey crackle base, 4 1/2" grey crackle handle, and 2" chrome plated stem. 3/4"-27 thread. Shpg. wt., 7 lbs. **NET \$2.29**

10" DESK STAND
Fig. B. Stem is chrome finish; base is two-tone finish of grey crackle and baked red enamel. 3/4"-27 thread. 6 lbs. **NET \$1.15**

94-006. As above, but all chrome. Center step of base is black enamel. **NET \$1.59**

ADJUSTABLE BANQUET
Fig. C. Extends 8 1/2" to 12". 3/4"-27 thread. 7 1/2" dia. base. Chrome finish. 8 lbs. **NET \$3.35**

SHURE 536A DESK STAND
Fig. D. Fits Shure connector-type mikes; adapter plate and tubing for other makes. Iridescent grey. Base: 2 1/4" x 5" x 7". Wt., 1 1/2 lbs. **NET \$2.06**

FOR CARBON MIKE
Fig. E. Octagonal ring, 5 3/4" in dia. Black wrinkle finish. With 8 springs. Wt., 4 lbs. **NET \$1.47**

SHOULDER MIKE CARRIER
A real necessity for all PA work where both hands must be free. Especially useful for switchboards, mobile PA, etc. Durable wire mounts fit comfortably over shoulders. Weighs only 11 oz. Fits any mike; has 3/4"-27 thread on flexible gooseneck. Black wrinkle finish. Fine for Mobile PA; permits the operator to talk while driving or read announcements from script, while on the move. 2 lbs. **NET \$1.55**



Attaches to any floor mike stand. Moves horizontally or vertically; has universal adjustment, no locks to fumble with. Permits quick, definite positioning of mike anywhere within six foot sphere. Shpg. wt., 3 lbs. **NET \$4.41**

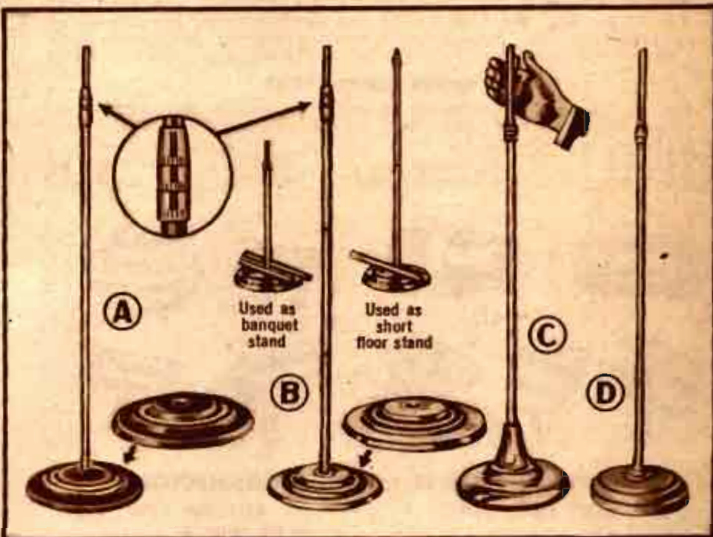

QUALITY MICROPHONE FLOOR STANDS

Unusually attractive, exceptionally durable floor stands in an extensive selection to suit every need. Heavy bases prevent tipping. All models are easily adjustable; positive action adjustable lock clutch prevents extended section from slipping. All chrome parts highly polished. Available in 6 types.

STANDARD ADJUSTABLE

Fig. A. A very popular adjustable floor stand for use with any microphone with standard 3/4"-27 thread. Ruggedly built. Telescoping upper stem section is chrome finished; easily adjusted from 35" to 68". Lower section is grey enameled. New "easy-grip" positive-action clutch. Heavy 8 lb., 10" diameter, three-step base is finished in grey crackle. Wt., 12 lbs. **NET \$3.75**

94-000. NET \$3.75

DELUXE ADJUSTABLE

Fig. A. Similar in design to standard adjustable model above, but even more handsome in appearance. Highly polished chrome-finished telescoping stem quickly adjusts from 35" to 68"; new "easy-grip" clutch locks stem firmly in place. Heavy three-step base is chrome-finished, with center step in beautiful contrasting black enamel. Base weighs 10 lbs. and is 10" in diameter. Standard 3/4"-27 thread. Shpg. weight, 12 lbs. **NET \$4.65**

94-004. NET \$4.65

NEW "TRIGGER-CLUTCH" HEAVY-DUTY

Fig. C. Ruggedly-built stand with new "trigger clutch." Slight pressure on trigger telescopes stand until trigger is released; for upward adjustment simply slide stem. Extends from 38" to 69". Heavy polished chrome stem and base. Heavy 18-lb. base, 10 1/2" dia. 3/4"-27 thread. Shpg. wt., 21 lbs. **NET \$8.82**

STANDARD 3-WAY TAKE DOWN

Fig. B. A versatile stand for use as 14" banquet stand, 45" floor stand, or tall floor stand adjustable to 59". New "easy-grip" clutch. Attractive three-step base finished in grey crackle; center step has red enamel ring. Lower sections of stem enameled in dark grey; top adjustable section is polished chrome finish. 10" dia., 8-lb. base. 3/4"-27 thread. Shpg. wt., 12 lbs. **NET \$4.35**

94-001. NET \$4.35

DE LUXE 3 WAY TAKE DOWN

Fig. B. A new triple-purpose stand; may be used as a 14" banquet stand, a 45" short floor stand, or a tall floor stand adjustable to 59". Ideal for use with portable systems. Provides correct height for any purpose in a jiffy. Positive locking. New "easy-grip" clutch. Stem finished in chrome. Three-step chrome base, with center step in black enamel. Base is 10" in diameter; weighs 10 lbs. Standard 3/4"-27 thread. Shipping wt., 17 lbs. **NET \$5.95**

94-002. NET \$5.95

LIGHTWEIGHT ADJUSTABLE

Fig. D. A lightweight stand ideal for portable recorders, PA systems, etc. Attractive baked enamel stem and base; with locking positive-action clutch. Telescoping stem extends from 33" to 59"; standard 3/4"-27 thread. Has 7 lb. base, 9" in diameter. Wt., 10 lbs. **NET \$2.75**

94-003. NET \$2.75

MICROPHONE CONNECTORS



SINGLE CONDUCTOR CONNECTORS

CABLE TYPE CONNECTORS

Indestructible, pressure type. Machined-brass, chrome finish. Laminated bakelite insulation. $\frac{3}{8}$ "-27 threads. Average shipping wt., 3 oz.

- 41-955. Fig. A. Male with coupling threads. NET.....24c
- 41-956. Fig. A. Same as 41-955, but spring contact. NET 29c
- 41-957. Fig. A. Same as 41-956, but shorting type. NET 29c
- 41-958. Fig. C. Female with coupling ring. NET.....29c
- 41-920. Couples two cables both with 41-958 connectors; replaces costly plug-and-cable adapters. Both ends male, $\frac{3}{8}$ "-27. NET.....42c
- 41-959. Fig. D. Female angle-type; connects cable at right angles to amplifier. NET.....35c
- 41-962. Fig. E. Phone plug adapter. Screws into 41-958. Plugs into standard phone jacks. NET.....26c

CHASSIS TYPE CONNECTORS

- 41-965. Fig. B. Male type single conductor chassis and mike connector. Non-shorting type. A built-in unit in many amplifiers and mikes. Takes 41-958 connector. Requires $\frac{3}{8}$ " mtg. hole. 3 oz. NET.18c
- 41-966. Fig. B. Same as 41-965 but has tempered heavy coil spring contact for all applications where most positive connection is desired. Requires $\frac{3}{8}$ " mtg. hole. Takes 41-958 connector. 3 oz. NET 24c
- 41-967. Fig. B. Like 41-966 but shorting type; grounds circuit automatically when mike plug is removed; prevents open circuit noise. Takes 41-958 connector. Requires $\frac{3}{8}$ " mtg. hole. 3 oz. NET....26c

TRIPLE CONNECTORS

Fig. F. Connect two mikes or speakers in parallel. Standard $\frac{3}{8}$ "-27 thread. Black enamel finish. Keep several on hand. Shpg. wt., 4 oz.

- 41-921. 3-female type.
 - 41-922. 2-male and 1-female type.
 - 41-923. 1-male and 2-female type.
- NET EACH.....\$1.15

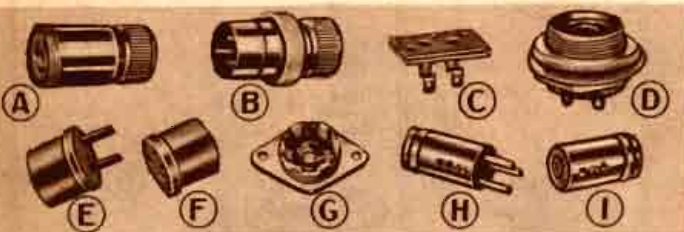

TWO AND THREE CONTACT CONNECTORS

HEAVY DUTY TYPE

Three contact type. Chrome-plated brass; spring cord protector; $\frac{3}{8}$ "-27 threads. Wt., 3 oz.

- 41-970. A. Female.
- 41-971. B. Male. EACH.59c

MINIATURE TYPE

Bakelite plugs with metal shells; 3-contact. $\frac{1}{8}$ " dia. Wt., 2 oz.

- 41-973. I. Female.
- 41-974. H. Male. EACH.18c

TWO CONTACT TYPE

Wafer type with standard tube prongs and metal shell. 2 oz.

- 41-980. E. Male.
- 41-981. F. Female. EACH10c

CHASSIS TYPE

41-972. Fig. D. Female-type. Takes male plug, Fig. B. Mounts in $\frac{1}{8}$ " hole in any panel to $\frac{1}{4}$ " thick. Wt., 3 oz. NET...29c

41-975. Fig. G. Female chassis connector with mtg. plate; takes Fig. H. plug. Mtg. centers, $\frac{1}{4}$ ". Requires $\frac{7}{8}$ " hole. Wt., 3 oz. NET.....18c

41-982. Fig. C. Wafer bakelite type with firmly imbedded contacts. Fits two-contact male connector 41-980 listed at left. $1\frac{1}{2}$ " long, $\frac{3}{4}$ " wide, with mounting holes. Wt., 3 oz. NET.....5c



MALLORY PLUGS AND EXTENSION JACKS

2-WAY PLUGS AND JACKS
Bakelite insulation. Insulated tip. Cable type. Wt., 5 oz.

PLUGS

- 41-641. Fig. A. Type 75. 29c
- 41-640. Fig. B. Type 75N. Shielded nickel shell. NET 44c
- 41-937. Fig. C. Type 75A. Shielded nickel shell and built-in cable clamp. NET.....73c

JACKS

- 41-938. D. Type 100. 59c
- Fiber shell; for 41-641 plug.
- 41-939. E. Type 100N. Nickel shell; for 41-640 plug. NET 73c
- 41-940. Fig. F. Type 100A. Nickel shell; cable clamp; for 41-937 plug. NET..\$1.03

3-WAY PLUGS AND JACKS
Well-insulated; for 3-way circuit connection. Shpg. wt., 6 oz.

PLUGS

- 41-941. A. Type 76. Bakelite shell. NET.....44c
- 41-942. Fig. C. Type 76A. With shielded nickel shell and built-in cable clamp. NET.....88c

JACKS

- 41-943. D. Type 101. With fiber shell; for 41-941 plug. 88c
- NET.....
- 41-944. F. Type 101A. Nickel shell; has cable clamp for 41-942 plug. NET.....\$1.32

MIDGET CHASSIS JACK
41-985. Fig. G. For $\frac{1}{8}$ " hole. Phosphor bronze spring contacts. Wt., 3 oz. NET....28c

MICROPHONE ACCESSORIES



MICROPHONE TRANSFORMERS

EXTERNAL INPUT

Couples all low impedance microphones (up to 200 ohms) to high impedance amplifier grid circuit. Response, 60-8000 CPS. Has special balanced winding. Fully shielded. Designed for high-gain work. Supplied complete with connecting leads Wt., 3 lbs.

- 41-915. \$3.53
- NET.....

CABLE TYPE

Thordarson T14A76 transformer; offers a convenient method of connecting 200-250 ohm mikes to high impedance amplifiers. Connects in series with mike cable and amplifier input. Response, ± 1.5 db. from 30 to 15,000 CPS. Overall dia., only 1". Wt., 1 lb.

- 41-916. \$8.53
- NET.....

MIKE PRE-AMP.

Permits use of any high-impedance mike with low-gain amplifiers or converts any radio into a PA system. Uses 1-3525GT and 1-1217GT. Brown metal case, $4\frac{1}{2}$ " x $3\frac{1}{2}$ " x 7". With tubes. For 110 V., 60 cycles. Shpg. wt., 4 lbs.

- 85-500. \$5.75
- NET.....
- 41-993. Mike plug for above. 3 oz. 5c



MICROPHONE SWITCHES

Compact on-off switch; fits between any mike and stand having $\frac{3}{8}$ "-27 threads. Has slide-type switch. With cable-clamp. Knock-out hole in back for cable. Chrome-plated case. Easily installed. A necessity for all types of PA work. Shpg. wt., 1 lb.

- 41-925. \$1.18
- NET.....

Type A83A. Plug-in type switch for Shure connector-mounting mikes listed on pp. 91-93. Easy to install. No wiring. Switched Off and On by bakelite knob. Fits all mike stands with $\frac{3}{8}$ "-27 thread. Ideal for PA or Communication system use. 2 lbs.

- 41-930. \$2.35
- NET.....

Compact, fully shielded, unbreakable switch for installation between microphone and mike connector. $\frac{3}{8}$ "-27 thread. Push-to-Talk, release for stand-by; or slide switch forward for permanent connection. Polished chrome finish. 1 lb.

- 41-950. 59c
- NET.....



MIKE STAND SWIVELS

Fig. A. Permits 90° tilt of mike. Chrome-finished. Shpg. wt., 8 oz.

- 41-926. Male has $\frac{1}{8}$ " pipe; female has $\frac{3}{8}$ "-27 to fit stand.
- 41-927. $\frac{3}{8}$ "-27 to $\frac{3}{8}$ "-27. 53c
- NET EACH.....

CARBON GRANULES

Fig. C. No. 100 size. Highest quality for best reproduction. Sufficient to re-fill two carbon buttons. Wt., 6 oz.

- 41-990. NET.....47c

MICROPHONE SPRINGS

Fig. D. High quality tempered steel springs for mounting microphone in ring holder. Maximum flexibility without stretch. Shpg. wt., 4 oz.

- 41-991. Set of 8. NET...17c



MICROPHONE COVER

A universal type protective cover for all types of microphones. Made of finest oiled silk treated to withstand all kinds of weather conditions. Microphone may be used while cover is on. Complete mike protection against moisture, dust, etc. With drawstring. Size 4" x 6". Shpg. wt., 6 oz.

- 41-995. NET.....29c



MICROPHONE CABLES

MICROPHONE CABLE HIGH-IMPEDANCE

For crystal, dynamic and velocity mikes. Shielded, rubber-covered. Shpg. wt., 2 oz. per ft.

- Single Conductor.
- 48-501. 25 ft. coil...\$1.15
- 48-502. 100 feet....\$4.25

- Double Conductor
- 48-541. 25 ft. coil...\$1.55
- 48-542. 100 feet....\$5.95

LENZ SUPER-FLEXIBLE

Tinsel-center conductor; unbreakable. Shielded; rubber-covered.

- 49-161. 25 ft. coil...\$1.40
- 49-162. 100 feet....\$4.85

MIKE EXTENSIONS

A much needed accessory that every PA man will welcome. Adds additional length to any mike cable instantly to handle any installation. Consists of 25 foot length of shielded and rubber-covered high-impedance mike cable (48-501 at left) with the male and female connectors attached (41-955, 41-958 at upper left). Connectors have $\frac{3}{8}$ "-27 threads. Shpg. wt., 2 lbs.

- 41-911. NET.....\$1.90
- 41-912. As above but 2-contact male and female connectors (41-980 and 41-981) at left above. NET.....\$1.60

FINER BAFFLES FOR BETTER TONE QUALITY



DELUXE WOOD BAFFLES

Attractive wall baffles, finished in handsome hardwood walnut veneer. Excellent for all indoor installations, for paging systems, school-rooms, stores, offices, auditoriums, etc. Have attractive, harmonizing gold grille cloth; grille opening is protected by trim reinforcing bars. Measures 16 1/2" high, 14 1/2" wide, and 6 1/2" deep at base; 8 1/2" deep at top. Built for 12" speakers. Acoustically correct and free from resonant rattles. Shpg. wt., 10 lbs.
93-500. For 12" speakers. NET \$4.25
93-501. For 8" speakers. 12" x 10 1/2" x 5". Shpg. wt., 6 lbs. NET \$2.49

BAFFLE MOUNTING KIT

For use with all wall baffles. Permits quick, easy installations. Consists of two screw eyes and two special wall hooks. Wt., 1/2 lb.
45-845. NET 12c

QUALITY FABRIKOID WALL BAFFLES

DELUXE BAFFLES. Well designed baffles finished in attractive tan fabrikoid covering. Inclined front panel projects sound for correct coverage. Sturdily constructed of selected plywood to prevent rattles. Have very attractive black and gold grille cloth. With speaker mounting bolts. Average wt., 8 lbs.
93-510. For 12-inch spkrs. 17" H. x 14" W. x 9" D. NET \$2.95
93-511. For 10" spkrs. 14" H. x 12" W. x 7" D. NET \$2.45
93-512. For 8" spkrs. 11" H. x 9 3/4" W. x 6" D. NET \$1.90

STANDARD BAFFLES. Inclined face provides correct coverage over greatest area. Ruggedly built of strong plywood covered with durable dark brown leatherette fabrikoid. Rigid construction. With spkr. mtg. bolts. Wt., 6 lbs.
93-520. For 12" spkrs. 17" high x 13 1/2" wide x 8" deep. NET \$1.98
93-521. For 10" spkrs. 14" x 12" x 7". NET \$1.80
93-522. For 8" spkrs. 11" high x 9 1/4" wide x 6" deep. NET \$1.55
93-523. For 6" spkrs. 9" high x 8" wide x 5" deep. NET \$1.35

ILLUMINATED

ORGANETTE BAFFLE

A sensational new illuminated baffle ideal for show-business—for theaters, night clubs, taverns, restaurants, etc. Wired to accommodate two standard 110 volt lamps which reflect light through handsome colored translucent plastic panels recessed in walls of cabinet. Grille bars of organ pipe design finished in brilliant gold lacquer. Rich acoustical cloth grille. Cabinet size: 17" wide, 15" high, 8" deep; finished in natural grain walnut. Accommodates all standard 12" cone speakers. With line cord and plug; less bulbs.
93-530. NET \$8.82

PORTABLE CARRYING CASES FOR EVERY NEED



DUAL SPEAKER CASE

Permits carrying two 12" speakers. Case divides into separate units, serving as baffles when speakers are in use. Has airplane cloth covering and carrying handle. Speaker grilles backed with metal screen. Heavy plywood construction; snap-type trunk clasps; metal feet on bottom of each section. Extremely compact and portable. With speaker mounting bolts and cable wind-up brackets. Size inside closed, 20" x 12 3/4" x 9 1/2". Shpg. wt., 12 lbs.
93-600. NET \$6.25

SINGLE SPEAKER CASES

Speaker opening with grille cloth is backed with metal screen. Removable back has snap-type trunk clasps. Built of heavy plywood. Rubber feet. With spkr. mtg. bolts and cable bracket. Wt., 9 lbs.
93-601. For 12" speaker. 12 3/4" x 12 3/4" x 9 1/2". Will also carry Knight 7 watt amplifier or any similar sized unit. NET \$4.10
93-602. For 8" speaker. 12 3/4" x 12 3/4" x 9 1/2". Will also carry Knight 7 watt amplifier or any similar sized unit. NET \$4.10

SPEAKER-AMP. CASE

For housing complete PA system. Will accommodate Knight 14 to 30 watt Deluxe amplifiers and one or two 12-inch speakers. May also be used with other amplifiers having similar dimensions. Heavy plywood construction; both parts serve as speaker baffles. Speaker openings have cloth grille. Attractive airplane-luggage finish. With spkr. mtg. bolts and cable brackets. Carrying handle. Inside size: 21 1/4" x 18 3/4" x 14". Wt., 21 lbs.
93-603. NET \$7.45

AMPLIFIER CASE

Cleverly designed case built to house any 1942 Knight Deluxe amplifier. (Also suitable for other amplifiers of similar dimensions.) Has special "false bottom" compartment for carrying microphone, cable, speaker extension cords, etc. Heavy plywood with reinforced corners; covered in attractive airplane-luggage cloth. Inside measurements: 21 3/4" L x 16 1/4" H x 16 1/4" W; lid 14" H. An unusually practical case. Shpg. wt., 15 lbs.
93-604. NET \$6.50

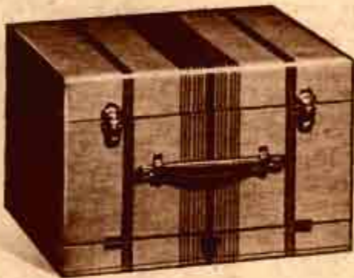

PHONOGRAPH CASES

Attractively designed cases for housing phonographs. Of sturdy plywood to withstand long, hard usage. 93-605 has storage compartment, with pull-out strap, to accommodate about 15 records. Blank motor board may easily be cut to fit any motor. Handsome airplane-luggage finish with tan tweed effect. Inside size: 16 1/2" x 13" x 9 1/4". Shipping weight, 14 lbs.
93-605. NET \$5.25
93-606. As above, but accommodates two phono motors. Size: 36 1/2" x 12 3/4" x 9". Less record compartment. Shpg. wt., 15 lbs. NET \$7.35



NO MORE SPEAKER INSTALLATION WORRIES!

PORTABLE BAFFLE STANDS

Take the worry out of your Portable PA installations! Use these ingenious stands for quick speaker set-up. Locking-type swivel permits adjustment for proper coverage. Telescoping steel sections extend from 46" to 78". Collapsible tripod base easily set to support light or heavy baffles. Black enamel finish. Less baffle. Average shpg. wt., 15 lbs.
93-300. For Kainer Projectors on page 97 and other baffles with 1/2" pipe-thread mounting hole. NET \$6.85
93-301. For Economy Projectors on page 97. NET \$6.85
93-302. For speaker cases listed above. NET \$6.85



CAR TOP PLATFORM

For mounting baffles, projectors, or horns on roof of auto. Unnecessary to drill holes; will not mar car finish. Varnished maple, fully weather-proofed. Vacuum cups and straps hold platform firmly. Size of platform: 7 1/2" x 46". Shpg. wt., 8 lbs.
93-220. NET \$4.41

BAFFLE MOUNT

For use with Economy Projectors listed on p. 97. Saddle-top fastens to baffle; tilts to any angle. 12" high with cast mounting base 7" in dia. Black wrinkle finish. Heavy construction. Wt., 8 lbs.
93-303. NET \$2.15



FAMOUS Jensen SPEAKERS

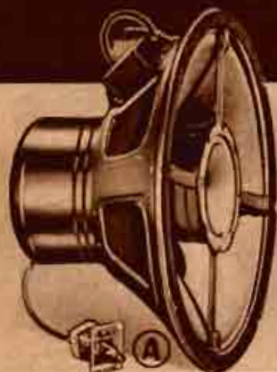

TYPE "J" COAXIAL HI-FI SPEAKERS—FIG. A

A new achievement in speaker design offering true high-fidelity reproduction. Each reproducer consists actually of two PM speakers with built-in frequency-dividing network. Especially recommended for FM receivers, high-quality phono equipment, full-range PA systems, and other uses where the absolute in high-fidelity is desired. For full frequency response, use with bass reflex cabinets below.

TYPE JHP-52—15 INCH

The 15" PM "Woofer" handles all frequencies from 50-5,000 CPS. 5 1/2" PM "Tweeter" handles frequencies from 4,000-12,000 CPS. Range control switch lowers high-frequency cut-off in four steps. Handles 12-14 watts. Impedance, 500 ohms. Wt., 23 lbs. **\$29.11**

TYPE JCP-40—12 INCH

Replaces any type of 12-inch speaker. Frequency response, 50 to 10,000 CPS. With cross-over network. Handles 8 to 10 watts. Impedance, 6 ohms. Ideal as replacement and modernizing unit where higher fidelity response is desired at a moderate price. Shpg. wt., 16 lbs. **\$17.35**

TYPE JHP-50—15 INCH

Coaxial PM speaker with cross-over network. Range, 50-12,000 CPS. Handles 12-14 watts. Imp., 8 ohms. 20 lbs. **\$22.64**

COAXIAL ACCESSORIES

82-055. Q8P. H. F. PM Speaker as used in 15" coaxials. Range, 4000-15,000 CPS. 16 ohms imp. 5 1/2" dia., 3 3/4" deep. **\$7.64**

82-057. H. F. Level Control. Connects to JHP-50 and JCP-40. Adjusts level of H. F. speaker. Wt., 1 lb. **NET...\$2.35**

82-058. A40-1 Network. Dividing network; cross over, 4,000 CPS. With H. F. range control switch. Wt., 10 lbs. **NET...\$15.29**

IMPORTANT INFORMATION ABOUT PM SPEAKERS

As a result of the allocation of materials during the National Emergency, it may not be possible to maintain deliveries of PM type speakers. In the event the PM Speaker you order cannot be furnished, we will (A) ship an equivalent AC field coil speaker with field supply, COD for difference, or (B) hold your order until the PM is available. Please specify preference.

FIELD COIL DYNAMICS—Figs. B & C

Fully dustproofed. Excellent response. Less transformers (see below).

Stock No.	Model	Size	Watts	Field Coil		Wt. Lbs.	NET
				Res.	Watts		
*82-080	H5-S	5"	3	1800	2	2	\$1.76
*82-081	E6-RS	6"	5	2500	4	3	2.70
*82-082	E6-RS	6"	5	1800	4	3	2.70
82-083	C8-RS	8"	8	2500	8	6	6.03
†82-084	C8-RS	8"	8	1250	8	6	6.03
82-085	C10-RS	10"	9	2500	8	7	6.32
†82-086	C10-RS	10"	9	1250	8	7	6.32
82-000	B12-X	12"	12 1/2	2500	10	11	11.02
†82-001	B12-X	12"	12 1/2	1250	10	11	11.02
82-002	A-12	12"	15	2500	14	18	14.70
†82-003	A-12	12"	15	5400	14	18	14.70
82-004	B15-X	15"	15	1250	10	16	12.35
†82-005	A-15	15"	17	5400	14	21	15.88

*4 ohm voice coils; others, 8 ohms. 1800 ohm fields tapped at 300 ohms.

†Correct field resistance for FS-10 Field Supply listed below.

‡Correct field resistance for FS-1 and FS-4 Field Supplies below.

PERMANENT MAGNET DYNAMICS—Figs. B, C

PM field assemblies of highly magnetized alloy; require no field voltage.

Stock No.	Model	Size	VC	Watts	Wt. Lbs.	NET
82-020	PM5FS	5"	4	2.5	1	\$1.88
82-021	PM6ES	6"	4	3.5	2	2.35
82-022	PM8DS	8"	4	5	3	3.38
82-023	PM8C	8"	6	8	4	3.88
82-024	PM10GS	10"	6	8	5	4.70
82-025	PM12C	12"	6	10	7	5.23
82-026	PM12GS	12"	6	9	6	5.88
82-027	PM12B	12"	8	14	13	16.76

AC OPERATED FIELD SUPPLIES

MODEL FS-10. Fig. E. Supplies 10 watts of field power to 1250 ohm field. With 1—117Z6GT tube. 3 1/4" L. x 2 3/4" W. x 4" H. Shpg. wt., 2 1/2 lbs. **\$2.50**

MODEL FS-11. Will excite two 10 watt 1250 ohm fields in series. Also delivers 28 watts at 240 volts DC. With 1—80 tube. 6" L. x 4 1/4" W. x 5 1/4" H. Shipping weight, 6 lbs. **\$6.17**

MODEL FS-1. Delivers 45 watts DC at 300 volts. With fuse, terminal strips, and 1—5Z3 tube. 10 1/4" L. x 4 1/4" W. x 7 1/4" H. Shpg. wt., 18 lbs. **\$21.27**

MODEL FS-4. Fig. D. Delivers 120 watts output. DC output, 300 volts at 400 ma. at full load. 14 1/4" L. x 10" W. x 7" H. With plugs, receptacles, and 2—5Z3 tubes. Wt., 26 lbs. **\$38.21**

ADJUSTABLE MATCHING TRANSFORMERS

Permit accurate matching of one or more speakers to any output circuit or line. Have terminals with flexible lead for instant selection of proper impedance. Tube types tapped at 4500, 7000, 10,000 and 14,000 ohms, all CT. Line types are tapped at 500, 1000, 1500 and 2000 ohms. For single or multiple speaker use.



Stock No.	Type	Mtg. ctrs.	Watts	VC Ohms	Lbs.	NET
For Jensen Speakers PM5FS, PM6ES, PM6C, PM8ES, H55						
64-800	Tube	2 1/2"	2.5-3.5	4	1	\$0.73
For Jensen Speakers E6RS, PM8DS						
64-801	Tube	2 3/8"	7	4	2	\$1.03
64-802	Line	2 3/8"	7	4	2	1.17
For Jensen Speakers PM8C, PM10C, PM12C, PM12GS						
64-803	Tube	2 1/8"	6-10	6	2	1.65
64-804	Line	2 1/8"	6-10	6	2	1.65
For Jensen Speakers C8RS, C10RS, PAHS, FABS						
64-805	Tube	2 1/8"	8	8	3	1.65
64-806	Line	2 1/8"	8	8	3	1.65
For Jensen Speakers PM8CT, PM12CT, G8RT, G10RT, G12RT, JCP40						
64-807	Tube	3 1/8"	7	6	2	2.20
64-808	Line	3 1/8"	7	6	2	2.20
For Jensen Speakers PM10GS, G10RS						
64-809	Tube	2 1/2"	8	6	2	1.03
64-810	Line	2 1/2"	8	6	2	1.17
For Jensen Speakers PM10H, B12X, A12, JHP50, B15X, PM12H, PM12B, A12PM, PM15B						
64-811	Tube	3 1/4"	10-15	8	3	2.20
64-812	Line	3 1/4"	10-15	8	3	2.20
For Jensen Speakers A15PM, A15						
64-813	Tube	2 1/8"	17	8	4	3.53
64-814	Line	2 1/8"	17	8	4	3.53

EXTENDED RANGE SPEAKERS

High fidelity speakers with a range to 10,000 CPS. Especially recommended for home and studio use, in FM receivers, wide-range phonographs, monitoring units, etc. Also suited for all PA installations where extended frequency range is desired. For best results, use with type BR and CA bass reflex cabinets below.

Stock No.	Model	Size	Voice Coil		Field		Wt. Lbs.	NET
			Ohms	Watts	Res.	Watts		
82-070	PM8-CT	8"	6	5	PM Type	8	5	\$6.76
*82-071	G8-RT	8"	6	5	1250	8	5	5.88
*82-072	G10-RT	10"	6	6	1250	8	6	6.17
82-073	PM12-CT	12"	6	7	PM Type	8	7	9.41
*82-074	G12-RT	12"	6	7	1250	8	7	6.61

*Use FS-10 Field Supply Unit described at right.



BASS REFLEX ENCLOSURES

MODEL BR

The Bass-Reflex speaker enclosure has established new standards of speaker performance. Type BR units are ideally suited for use in the home, the studio, or for general PA applications. Specifically designed for use with Jensen loudspeakers, but can also be used with other speakers if desired. Will greatly improve middle and high frequency response and add octaves in the low frequency range. Beautifully finished in rich brown lacquer. Shipped in knocked-down form and can be easily assembled. All necessary hardware included.

MODEL CA

Model CA bass-reflex cabinets are the ultimate in speaker enclosure performance and appearance. Handsomely designed and finished, these cabinets are constructed throughout of genuine striped walnut. Provide full bass-reflex performance; improve middle, high and low frequency response of speaker. Excellent for use with the Jensen Coaxial Hi-Fi speakers above for high fidelity phono, radio or PA installations. Can be used also with any other speaker for better total performance. Shipped completely assembled.

Stock No.	Type	Speaker Size	Enclosure Size	Lbs.	NET
95-001	BR81	8"	17 1/4" x 23 3/4" x 11"	35	\$11.11
95-002	BR101	10"	21 1/4" x 28" x 12 1/4"	38	13.82
95-000	BR121	12"	23 1/4" x 30 1/4" x 12 3/4"	47	15.58
95-003	BR151	15"	25" x 33 1/4" x 13 3/4"	60	18.23
95-004	BR181	18"	27 1/4" x 36" x 15 3/8"	80	26.93
95-005	CA-12	12"	27 1/4" x 31 1/2" x 12"	40	27.10
95-006	CA-15	15"	27 1/4" x 31 1/2" x 14"	44	31.90

HOW TO SELECT THE PROPER BAFFLE



FLAT BAFFLES

Spread sound over the widest possible area. This group includes: flat boards, cases, wall type and reflex enclosures, and cabinets. See pages 95, 96, and 99.



PROJECTORS

Direct the sound in a comparatively wide beam to a definite area. Tone is crisp. For athletic fields, paging, assembly halls, sound truck installations, etc.



TRUMPETS

Direct sound in narrow beam to the most distant point. For stadiums, race tracks, parks, sound trucks, etc. Gives crisper, clearer, more penetrating tone.



(A)

ECONOMY DELUXE BAFFLE FIG. A

Extremely rugged, 2-piece, 12" speaker baffle spun from 20 gauge alloy-metal. Has screened breather for efficient back-pressure release. "Air-Foam" insulated. Overall length, 20". Bell diameter, 17", with 11" flare. Malleable mounting bracket fixture is securely welded to baffle, and threaded for 1/2" pipe. No rivets to pull loose. Finished in baked grey enamel. Supplied less bracket, and less speaker. Uses 95-207 crowfoot or 95-208 wall bracket, listed in extreme right hand column. Wt., 8 lbs. **\$7.13**
95-210. NET.....



(B)

ECONOMY PROJECTOR

ALL STEEL projector baffle for wide-beam sound projection. Gives adequate speaker protection. Popular for use in sound trucks, auditoriums, athletic fields, etc. Water-tight speaker housing has correct backpressure release holes. Excellent response. Takes 12" speaker. Use adapter rings listed below for 8" and 10" speakers. Durably made of heavy gauge steel. Bell measures 17" in diameter. Overall length, 20". Durable grey finish. Has suspension loops. May be used with 93-303 bracket (see page 95), for wall or auto top mounting. Shpg. wt., 10 lbs. **\$5.30**
95-300. NET.....

81-580. Reducer ring for using 8-inch speaker in above baffle.

81-581. Reducer for 10" type. NET EACH.....65c

PROJECTOR BAFFLES



KAINER ALL-STEEL PROJECTORS

Extra rugged, all-steel projector baffles; for any 12" speaker, with or without matching transformer attached. Spun from 20-gauge steel in only two pieces. Has screened breather for proper back pressure release. "Air-Foam" insulation. Overall length, 20"; bell diameter, 17"; flare length, 11". Mounting bracket fixture is of malleable iron and is welded to baffle; threaded for 1/2" pipe. Baked grey wrinkle finish. Less bracket. See below. 8 lbs. **\$7.91**
95-205. **Deluxe Projector. NET.. \$7.91**
95-206. Like 95-205, but with suspension eye-rings instead of mounting fixture. 8 lbs. **\$7.68**
95-207. Adjustable crowfoot bracket. **\$1.62**
95-208. Fixed-angle wall bracket (illustrated with smaller projector)..... **65c**

PROJECTORS FOR 6" OR 8" SPEAKERS

Constructed as above, but for smaller speakers. Less bracket. Shpg. wt., average, 5 lbs.
95-215. 6" Projector, 10" bell. NET... **\$4.85**
95-216. 8" Projector, 14" bell. NET... **\$7.91**
95-208. Fixed-angle wall-mounting bracket (as illustrated with smaller projector). NET..... **65c**

UNIVERSITY CHANDELIER FIG. B

The ideal baffle for uniform 360° coverage. Will accommodate any 12" speaker. Rubber-tire rims prevent resonant rattles and vibration. Rubber mounting for speaker. Ideal for use in churches, clubs, dance halls, auditoriums, etc. Completely weather-proofed for permanent outdoor installation. Radial water proof breather. Formed from durable spun alloy metal. Size, 29" high, with 25" dia. bell. With suspension loop. Will replace 2 to 4 ordinary projectors. Wt., 25 lbs. **\$22.64**
95-151. NET.....

TRUMPET BAFFLES AND UNITS



DRIVER UNITS

81-540. Knight 15-watt 8" PM dynamic driver unit. **\$6.59**
8 ohm VC. 7 lbs. NET...
81-541. Knight 15-watt 8" electro-dynamic driver unit. 6-8 ohm VC; 1500 ohm, 12 watt field. Wt., 8 lbs. NET..... **\$4.62**
64-903. Line Transformer for either above. 1 1/2 lbs. NET. **\$1.32**
82-100. Jensen PAH-8 15-watt 8" PM driver unit. 8 ohm VC. Shpg. wt., 11 lbs. NET..... **\$10.88**
82-101. Jensen FAB-8 15-watt 8" electro-dynamic driver unit. 8 ohm VC. 1250 ohm, 10 watt field. 12 lbs. NET..... **\$10.88**
64-806. Line transformer for Jensen units. 2 lbs. NET... **\$1.65**



JENSEN PERI-DYNAMIC

95-030. Popular trumpet with "Peri-Dynamic" construction. Special design gives crispness to voice and music. No back-radiation. Made of heavy sheet steel. Mechanical vibration and feedback reduced to a minimum. Blue-gray lacquer finish. Has loops for overhead mounting. Overall length, 30". Bell opening dia., 24 1/2". Complete with Jensen PAH-8 driver unit, listed at left. Less stand. Wt., 30 lbs. NET..... **\$34.10**
95-031. Same as above except with Jensen FAB-8 unit listed at left. Less stand. Wt., 30 lbs. NET..... **\$34.10**
95-032. Adjustable cast-metal crowfoot stand. 5 lbs. NET **\$2.94**



KAINER TRUMPET

A rugged spun-steel trumpet for distant sound projection. Takes 8" units at left. Allows gradual expansion of sound-wave front, preventing disturbance from eddy currents. Bell diameter, 24"; length of horn, 36". Made of heavy-gauge steel. Threaded for standard 1/2" pipe. Baked grey enamel. Less bracket. 13 lbs.
95-220. Trump- **\$22.31**
et only. NET.....
95-221. Trumpet as above, with Knight 15-watt driver unit 81-540 at left. Less bracket. Shpg. wt., 18 lbs. **\$27.55**
NET.....
95-222. Adjustable crowfoot bracket. 5 lbs. NET..... **\$1.94**



WEATHERPROOF

Sturdy spun-steel trumpet for outdoor installations. Overall length, 17 1/4"; height from base, 27"; bell opening, 22 1/4" diameter. For any 8" speaker. With adjustable mounting bracket, 1/2" pipe thread. Grey finish. Weatherproof construction permits operation in driving rain. Exceptionally rugged yet surprisingly light weight. Shpg. wt., 25 lbs.
95-230. Trumpet. NET **\$18.32**
95-231. Trumpet as above, complete with Knight 8" PM driver unit 81-540 at left. Shpg. wt., 35 lbs. NET..... **\$23.56**

BAFFLE COVERS

Quality weatherproof covers for protecting projectors or trumpets against rain, snow, dust, etc. Ideal for use indoors or outdoors. Made of durable waterproof cloth. Simply slip over bell opening when projector or trumpet is not in use. Supplied with handy draw string fastener, permitting cover to be fitted around bell. Very easy to install. Shpg. wt., 1 lb.

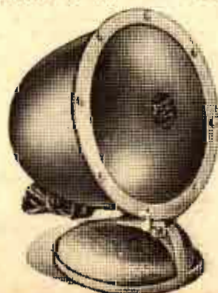

Stock No.	For	NET
81-800	10-16" bell	\$0.95
81-801	16-18" bell	1.00
81-802	20-2 1/2" bell	1.50

NEW JENSEN "SPEECH MASTERS"

A new PM reproducer designed for most effective speech reproduction. Uses famous Peri-Dynamic principle. Ideal for Intercommunicating and Public Address monitoring uses; for Short Wave listening; and for Amateur, Commercial, Police, and Aviation use. Speech output, 5 watts. Comes in desk and panel mounting types. Double dust proofed. Tilt base on desk types. 36" cord. Attractive hammered grey finish, with satin trim. 6 1/4" H., 5 1/8" D., 5" Dia. Less transformer. 6 lbs. **\$5.85**
82-040. AP-10 Desk Type with 4 ohm voice coil. NET **\$5.85**
82-041. AP-10 Desk Type with 45 ohm voice coil. NET... **\$5.85**
82-042. AP-11. Same as 82-040 above, except less base and swivel but with eyelets for panel mounting. Requires 4 3/4" cutout. Extends 4 1/4" from front of panel to back of speaker. With screws and **\$4.76** drilling template. Shpg. wt., 4 lbs. NET.....

REFLEX TRUMPETS AND UNITS

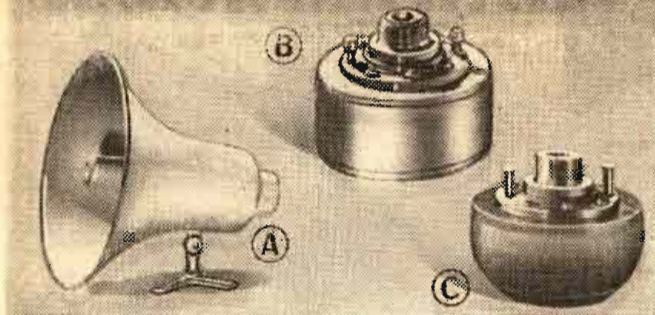

REFLEX TRUMPETS

Offer all the advantages of "straight" trumpets, but reflex design reduces length to a minimum. Produce more sound for same wattage input and project sound in a narrow beam for most efficient coverage. Rubber rims eliminate resonance. *Indicates acoustic length.

JENSEN TYPE "H" HYPEX TRUMPETS. FIG. A

Steel construction; weatherproof. Baked gray lacquer finish. Physical length: H-20, 16 $\frac{1}{2}$ " ; H-24, 20 $\frac{1}{4}$ ". Less driver units and mounts.

Stock No.	Type	*Length	Bell	Cutoff	Wt.	NET
95-020	H-20	48"	20 $\frac{1}{4}$ "	165CPS	18 $\frac{1}{4}$	\$15.88
95-021	H-24	60"	24 $\frac{3}{4}$ "	140CPS	21 $\frac{3}{4}$	19.40
95-022.	EA-6.	Adjustable stand for above.			5 lbs.	\$2.94

UTAH REFLEX TRUMPETS. FIG. A

Constructed of heavy-gauge steel, finished in baked-on art-enamel. Fully weatherproof. Physical length: 21D, 17"; 25D, 20". Supplied with sturdy ratchet-lock mounts. Less driver units.

Stock No.	Type	*Length	Bell	Cutoff	Wt.	NET
95-100	21-D	48"	21"	140CPS	16	\$14.41
95-101	25-D	58"	25"	115CPS	20	20.29

KAINER REFLEX TRUMPETS. FIG. A

Weatherproof steel trumpets. Grey hammerloid finish. Length: RT-21, 19"; RT-25, 20". With mounting brackets but less driver units.

Stock No.	Type	*Length	Bell	Cutoff	Wt.	NET
95-200	RT-21	48"	21"	140CPS	16	\$13.58
95-201	RT-25	58"	25"	115CPS	20	21.98

DRIVER UNITS FOR ALL REFLEX TRUMPETS

For use with Kainer or Utah trumpets above (For Jensen trumpets, see annular units below). They feature higher conversion efficiency, uniform frequency response, and low distortion at high power levels.

UNIVERSITY PM DRIVER UNITS. FIG. B

Exclusive rim-centering feature assures permanent alignment of voice coils; adds 20% to efficiency. Units factory guaranteed against breakdown for one year. 15 ohm voice coils.

Stock No.	Type	Response	Watts	Wt.	NET
81-570	MD-8	80-5000 CPS	12	5	\$12.61
81-571	SAH	70-5000 CPS	25	7	19.40
81-572	PAH	60-5500 CPS	25	10	29.10

JENSEN "ANNULAR" DRIVER UNITS. FIG. B

Employ the exclusive Jensen "annular" principle in which the diaphragm is clamped at periphery and center. For use with Jensen Hypex trumpets only. U-20 is PM type. UF-20 is 1250 ohm field coil type; use with field supplies listed at right. 16 ohm voice coils.

Stock No.	Type	Response	Watts	Wt.	NET
82-110	U-20	100-5000 CPS	15	11	\$19.11
82-111	UF-20	100-5000 CPS	15	12	19.11

UTAH PM DRIVER UNIT. FIG. C

This new PM driver unit in conjunction with the reflex trumpets above offers maximum efficiency, wide frequency coverage and high power handling capacity. It is dustproof and weatherproof. 25-watt rating. 16-ohm voice coil. Shipping weight 12 lbs.

81-075. NET \$24.99

CINAUDAGRAPH SPEAKERS



Well-known to all users of PA equipment. Cinaudagraph speakers have an enviable reputation for top performance under all conditions. Every step of assembly is under careful supervision of skilled artisans. All parts are fitted into fixtures of micrometer accuracy. This painstaking adherence to closest tolerances, coupled with advanced design of cone and voice coil results in speakers with exceptionally high power handling capacity. The voice coils on the 10" and 12" models are wound on a specially treated "ACIM" form. Polyfibrous cones, moisture- and dust-proof construction, assure trouble-free operation. Voice coils, 6-8 ohms. *With built-in 110 V. AC field supply and tube.

Stock No.	Mfrs. Type	Size	Watts Norm.	Peak	Field Res.	Watts	Sh. Wt.	NET
81-200	PM6-7	6 $\frac{1}{2}$ "	4	10	PM	PM	2 $\frac{1}{2}$	\$ 2.50
81-210	RE6-B	6 $\frac{1}{2}$ "	4	8	2500	5	3	1.91
81-201	PM8-9	8"	6	13	PM	PM	5	3.97
81-211	PE8-10A	8"	8	14	1000	9	6	4.12
81-202	PM10-10	10 $\frac{1}{4}$ "	7	14	PM	PM	6	5.00
81-203	PM10-12	10 $\frac{1}{4}$ "	9	16	PA.	PM	7	5.88
81-212	PE10-12A	10 $\frac{1}{4}$ "	9	16	1000	10	7	5.29
81-204	PM12-18	12"	15	23	PM	PM	12	16.17
81-205	PM15-18	15"	15	23	PM	PM	20	17.64
81-213	PA18-40	18"	35	45	*	*	85	70.56

Matching transformers for above speakers. Output types are universal; line types are tapped at 500, 1000, 1500 ohms. Av. wt., 2 lbs.

For	Outp. NET	Line NET	For	Outp. NET	Line NET				
6 $\frac{1}{2}$ " Spkr	62-350	50.59	62-355	50.59	12" Spkr	62-353	\$1.62	62-358	\$1.62
8" Spkr	62-351	.88	62-356	.88	15" Spkr	62-354	2.06	62-359	2.06
10 $\frac{1}{4}$ " Spkr	62-352	1.32	62-357	1.32	18" Spkr	62-318	4.41	62-319	4.41

UTAH BI-DIRECTIONAL SPEAKERS

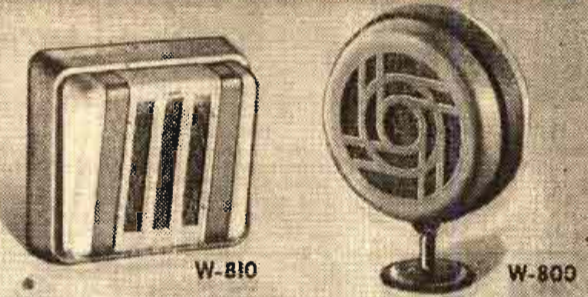

Completely dustproofed, bi-directional PM speakers embodying the latest in speaker design. The back wave as well as the front wave is utilized in order to deliver perfect voice reproduction. These speakers are especially well suited for call and paging systems in schools, factories, institutions, etc. Cone resonance and response have been matched to the grey, molded, non-metallic case to give the ultimate in voice clarity. Low frequency response has been reduced to prevent voice distortion. The sturdy swivel base makes installation easy and permits speaker to be turned in any direction after mounting. Model W-800 has line transformer for connecting 1 to 8 speakers across a 250 or 500 ohm line. Model W-801 has transformer for 9 to 20 speakers. Will handle 8 watts normal, 12 watts peak. Shpg. wt., 6 $\frac{1}{4}$ lbs.

81-050. Model W-800. NET EACH \$8.23

81-051. Model W-801. NET EACH \$8.23

81-052. Model W-810. Wall reproducer similar to the ones shown above except that the frequency response has been extended to reproduce the musical scale as well as voice. Case is of grey, molded, non-metallic material. Ideal as an additional speaker in the home, for computerized phonographs, etc. Handles 8 watts. Voice coil 6-8 ohms. Less output transformer. Shpg. wt., 4 lbs. NET \$7.35

64-909. Universal line transformer for above. NET 76c

64-908. Universal output transformer for above. NET 76c



SPEAKER VOLUME CONTROLS

JENSEN "I" PADS. FIG. A

High Quality "I" Pads for use across speaker voice coils. Controls have an "off" and "on" position with gradual, smooth control of volume. Shafts 1" long. With knob and indicator plate. Handle up to 5 watts. For 6-ohm voice coil. Wt., 1 lb. 33-940. Type ST276. 88c

Type ST411. As above but handles 15 watts. For 8 ohm VC. 33-941. NET \$2.35

UTAH "L" PADS. FIG. B

Heavy-duty pads to control volume in all high-level circuits. Wire-wound. 15 watts. Mount in $\frac{3}{16}$ " hole. $\frac{1}{4}$ " shaft. Wt., 2 lbs.

Type	Stock No.	Ohms
LA-8	33-900	8
LA-16	33-901	16
LA-500	33-902	500
LA-1000	33-903	1000

NET EACH \$1.91

ENCLOSED CONTROL. FIG. C

33-920. An enclosed speaker volume control designed for convenience of installation; essentially constant impedance. Controls volume in any speaker voice coil circuit. Rated at 10 watts. Includes indicator plate and knob. 3" round case. Wt., 2 lbs. NET \$2.06



KNIGHT UNIVERSAL AC FIELD SUPPLIES

81-552. FIG. A. Strap mtg. Output, 13 watts (100 ma. at 130 V.). Fits any 8" to 12" speaker with bolt on field pot. Strap is 12"x $\frac{3}{4}$ " may be cut or bent to fit any speaker. Chassis is 4 $\frac{1}{4}$ "x3 $\frac{1}{4}$ "x2". For 110 volt, 50-60 cycles. With 6-foot cord and plug and 1-3525GT tube. Wt., 3 lbs. NET \$2.65

81-551. FIG. B. Chassis type. Supplies 11.5 watts of filtered DC (up to 100 ma. at 11.5 volts). Has socket and plug for making necessary connections. Size overall, 4 $\frac{1}{2}$ " high, 3 $\frac{1}{4}$ " long, 2" wide. With 6-foot AC cord and plug and 1-11724GT rectifier tube. For 110 volt, 50-60 cycle operation. Shpg. wt., 2 lbs. NET \$3.15

81-550. FIG. C. Chassis type. 20 watts (165 ma. at 125 volts). Can be used with 2 speakers, each requiring 10 watts. Has socket and plug. Size, 4 $\frac{1}{2}$ "x4x2". With 2-11724GT tubes, AC cord and plug. For 110 V., 50-60 cycles. 3 lbs. NET \$4.25

SPEAKER EXTENSION CORDS

Handy accessory consists of 30-foot two-conductor rubber-covered extension cord fitted with two-prong male connector on one end, two-prong female connector on other end. Shpg. wt., 3 lbs. NET \$1.10

49-550. NET \$1.10

49-551. For field coil dynamics. 30-foot 4-conductor, 6-prong male plug on one end—6-prong female socket on the other. Wt., 3 lbs. NET \$2.10

Knight DYNAMIC PA SPEAKERS

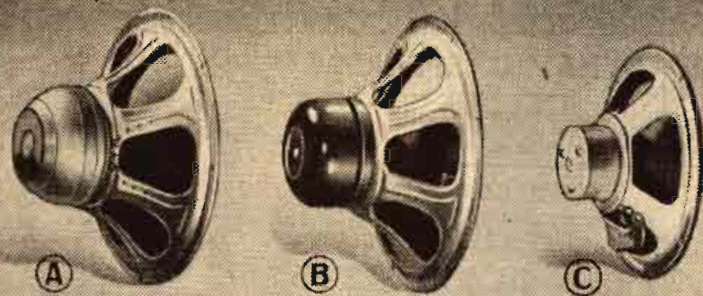

GUARANTEED FOR ONE FULL YEAR
 Every Knight PA Speaker listed below is guaranteed for one year against defects in materials or workmanship. Any Knight Speaker which does not operate properly will be promptly replaced or repaired free of charge. (Guarantee does not cover burn-out from overload, damage by water, or abuse).

A' WORD ABOUT PM SPEAKERS
 As a result of the allocation of materials during the National Emergency, it may not be possible to maintain deliveries of PM type speakers. In this event, we will therefore (A) ship an equivalent AC field coil dynamic speaker, complete with field supply, or (B) hold your order until the PM speaker can be supplied. Specify preference when ordering.

8-INCH—5 WATTS

Fig. C. An exceptional PM speaker for moderate power requirements wherever a high quality, efficient speaker is desired. Normal rating, 5 watts. Employs heavy 12 oz. magnet in entirely new type of construction to assure maximum sensitivity and excellent fidelity. Standard 6-8 ohm voice coil. Less transformer, 4 lbs.
81-500. NET.....\$2.95
81-505. Same as above but with 6 watt 1235 ohm field. Used in Knight 7 w. systems. Less trans. 4 lbs. **NET...\$2.35**
81-506. As above but with 6 watt 2500 ohm field. Use with 81-552 field supply. Less transformer, 4 lbs. **NET...\$2.35**
81-552. 13-watt—110 volt AC operated field supply for 81-506 above. With 35Z6GT tube, 2 lbs. **NET.....\$2.65**
64-910. 500 ohm line trans. **NET.....61c**
64-911. Univ. plate trans. Wt., 1 lb. **NET.....76c**

12-INCH—13 WATTS

Fig. B. A heavy-duty PM speaker with remarkable power-handling capacity and excellent frequency response. For public address work and other uses demanding good response. Normal rating, 13 watts; peak, 20 watts. 20-ounce magnet; 6-8 ohm bakelized voice coil. Less output transformer. Wt., 6½ lbs.
81-521. NET.....\$7.67
81-520. As above but with 2000 ohm 7.5 watt field. Use with 81-552 field supply below. Less transformer. Wt., 6½ lbs. **NET.....\$4.77**
81-552. A field supply designed for use with 81-520 field coil speaker above. Delivers up to 13 watts. Also fits any 8" to 12" speaker with bolt on back of speaker pot. Has 40 mfd. filter. For 110 V. AC. With 35Z5GT tube. Wt., 2 lbs. **NET.....\$2.65**
64-912. 500 ohm line trans. **NET.....\$2.65**
64-913. Univ. plate trans. Wt., 1 lb. **NET EACH.....84c**

12-INCH—16 WATTS

Fig. B. PM Type. Extra efficiency and power capacity; normal rating, 16 watts; peak 24 watts. Has excellent fidelity. Heavy-duty 31-oz. magnet; 8-ohm special bakelized voice coil. Dustproof type construction. Less output transformer, 8¼ lbs.
81-522. NET.....\$8.86
81-523. Similar to above but has 1500 ohm 9 watt field. Requires only the addition of the AC field supply listed below to substitute for any Permo-Dynamic speaker application. Less trans. Wt., 8¼ lbs. **NET.....\$5.95**
81-552. Field supply designed for use with 81-523 field coil speaker above. Delivers 13 watts of excitation. Strap mounting type; fits on speaker. With 6 foot AC line cord and 35Z5GT rectifier tube. Wt., 2 lbs. **NET.....\$2.65**
64-914. 500 ohm line trans. **NET.....\$2.65**
64-915. Univ. plate trans. 2 lbs. **EACH.....\$1.11**

GIANT 12"—20 WATTS

Fig. A. PM Type. Built to provide life-like fidelity at high volume over the entire range. Normal rating, full 20 watts; peak, 30 watts. Has extra-heavy 4 lb. magnet; 8 ohm bakelized voice coil; specially treated cone. Dustproof. Less output transformer. Wt., 13 lbs.
81-525. NET.....\$16.20
81-526. Similar to above but has 1240 ohm 10.3 watt field. Requires only the addition of the AC field supply listed below to substitute for any PM speaker application. Less trans. Wt., 13 lbs. **NET.....\$9.27**
81-552. Field supply designed for use with 81-526 field coil speaker above. Delivers 13 watts of excitation. Strap mounting type. Fits on speaker. With 6 foot AC line cord and 35Z5GT rectifier tube. Wt., 2 lbs. **NET.....\$2.65**
64-916. 500 ohm line trans. **NET.....\$2.65**
64-917. Univ. plate trans. 2 lbs. **EACH.....\$1.22**

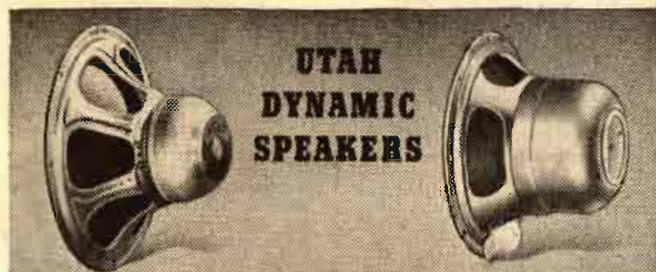

UTAH DYNAMIC SPEAKERS

NEW FIELD COIL DYNAMIC SPEAKERS

Require only the addition of the AC field supply at right to substitute for any PM speaker. All feature standard weather-resistant construction. 8 ohm voice coils. Supplied less output transformer. See listing below.

Stock No.	Model	Size	Watts Normal	Peak	Field Watts	Res.	Wt.	NET
81-020	8AC30	8"	12	18	9	1500	7¼	\$ 5.14
81-021	10AC12	10"	9	14	7.5	1950	6¼	3.53
81-025	12AC12	12"	10	15	8	1950	6	4.12
81-026	12AC20	12"	13	20	7.2	2000	7	5.29
81-027	12AC40	12"	16	24	9	1500	9	6.61
81-028	12AC75	12"	21	32	10.3	1240	13	10.29

PERMO-DYNAMIC SPEAKERS

The last word in PM design. Highly sensitive and efficient. VC, 8 ohms; 6-8 ohms for models marked *. Less transformers. (See below.)

Stock No.	Model	Size	Watts	Magnet	Wt.	NET
81-000	*G8P	8"	10	20 oz.	4½ lbs.	\$ 5.44
81-001	H8P	8"	12	31 oz.	6¼ lbs.	7.94
81-010	*E12P	12"	13	20 oz.	6½ lbs.	8.53
81-011	F12P	12"	16	31 oz.	8¼ lbs.	9.85
81-012	G12P	12"	17	46 oz.	9¾ lbs.	12.94
81-013	GS12P	12"	20	64 oz.	12¾ lbs.	18.67

FREQUENCY MODULATION PM SPEAKERS

For FM use. 8-ohm voice coils. Response to 9500 CPS. Less trans.

Stock No.	Model	Size	Watts	Wt.	NET
81-040	FP820	8"	10	20 oz.	4½ lbs. \$6.03
81-041	FP1020	10"	11	20 oz.	5¼ lbs. 7.06
81-042	FP1220	12"	13	20 oz.	6½ lbs. 8.82

ADJUSTABLE TRANSFORMERS

Universal plate and line transformers for Utah speakers. Line type are tapped at 500-1000-1500-2000 ohms; output type 2000-25,000 ohms.

Stock No.	Type	For Speakers	Shp. Wt.	NET
64-900	Line	G8P, 12AC12, 12AC20, 10AC12, E12P, FP series	1 lb.	\$1.03
64-901	Output	G8P, 12AC12, 12AC20, 10AC12, E12P, FP series	1 lb.	1.03
64-902	Line	H8P, 8AC30	1½ lbs.	1.33
64-903	Output	H8P, 8AC30	1½ lbs.	1.33
64-904	Line	F12P, G12P, 12AC40	1½ lbs.	1.63
64-905	Output	F12P, G12P, 12AC40	1½ lbs.	1.63
64-906	Line	GS12P, 12AC75	2¼ lbs.	1.93
64-907	Output	GS12P, 12AC75	2¼ lbs.	1.62

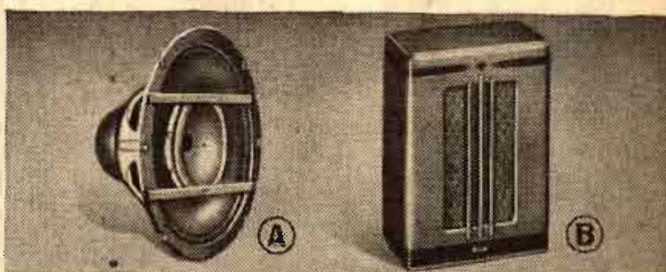

UTAH "DUOTONE" 15" DUAL SPEAKER

Fig. A. A new dual speaker combination; consists of a 15" field-coil "woofer" with 10.3 watt, 1240-ohm field, and a 6" PM "tweeter" mounted concentrically. Has crossover network and input autotransformer to couple from 1 to 4 speakers to a 500 ohm line. Especially suited for FM and all high-fidelity PA requirements. Handles 22 watts normal; 33 watts peak. Shpg. wt., 20 lbs.
81-060. NET.....\$23.37

BAFLEX ENCLOSURES

Fig. B. Attractive satin-brown finished cabinets. Can be used with any type speaker; improve bass response. Sturdily built; will not vibrate. 8" size, 24" x 17¼" x 11¼". 12" size, 31" x 22¾" x 12¼".
95-105. For 8" speakers. Shpg. wt., 27 lbs. **NET.....\$12.64**
95-106. For 12" speakers. Shpg. wt., 47 lbs. **NET.....\$15.29**

UTAH AC FIELD SUPPLY

A universal AC operated field supply. With 117 volt, 60 cycle AC input, the DC output is 12 watts at 105 ma. Small size permits mounting in speaker baffle. Less 50Y6GT rectifier, line cord, and plug for field connection. Complete with Utah P9356 ballast tube. Size: 5¼" L x 4¼" W x 4¼" H. Shpg. wt., 2 lbs.
81-070. NET.....\$2.79



KNIGHT SPECIAL VALUE 12-INCH AC FIELD-COIL DYNAMIC

A 12" heavy duty dynamic speaker with built-in AC operated field supply at a remarkably low price. Designed for faithful reproduction of voice or music. Will handle up to 9 watts of audio without distortion. Voice coil 6 ohms. With 6 ft. cord and plug. Less 117Z6GT tube and transformer. Wt., 10 lbs.
81-530. NET.....\$5.95

81-531. Same as 81-530 above but less field supply. Has 1200 ohm field coil. Requires 9 watts excitation. Voice coil impedance 6 ohms. Less transformer. Wt., 8 lbs. **NET...\$4.95**
62-333. Line transformer.
62-334. Univ. plate transformer. Shpg. wt., 1½ lbs. **NET EACH.....93c**



MAGNETIC & DYNAMIC SPEAKERS

KNIGHT GUARANTEED DYNAMIC SPEAKERS

YOUR GUARANTEE All Knight Speakers are guaranteed against any mechanical or electrical defects for one year from date of purchase. This guarantee is in addition to the standard R.M.A. guarantee.

PM DYNAMIC SPEAKERS

High-quality permanent-magnet dynamic speakers with exceptional reproducing characteristics. Require no field current excitation. Excellent for replacement in AC, AC-DC, auto, or battery sets, and for PA systems, call systems, etc. Less output transformers; have provision for mounting transformers.

(Although we are maintaining very large stocks, PM speakers may not be available throughout the National Emergency; we suggest the use of field coil speakers wherever possible.)

Stock No.	Size	Voice Coil	Watts	Shpg. Wt.	EACH
81-600	3½"	3-5 Ohms	2.5	1½ lbs.	\$1.68
81-601	5"	3-5 Ohms	3	2 lbs.	1.72
81-602	6"	3-5 Ohms	3½	2½ lbs.	1.85
81-603	6"	6-8 Ohms	4	3 lbs.	1.96
81-604	8"	6-8 Ohms	7	4 lbs.	2.42
81-605	10"	6-8 Ohms	9	5 lbs.	3.63
81-606	12"	6-8 Ohms	10	6 lbs.	4.32

UNIVERSAL OUTPUT TRANSFORMERS FOR ABOVE

62-300.	For 3½", 5", 6" models; 3-5 ohm VC.	NET.....	65c
62-301.	For 6" model; 6-8 ohm voice coil.	NET.....	65c
62-302.	For 8" model; 6-8 ohm voice coil.	NET.....	65c
62-303.	For 10" and 12" models; 6-8 ohm VC.	NET.....	84c

KNIGHT MAGNETIC SPEAKERS

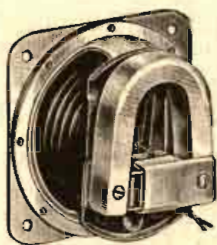
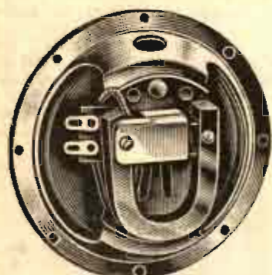

5", 6", AND 8½" TYPES

Well-designed magnetic speakers with rigid, pressed-steel frame and large-sized magnet. DC resistance is 1000 ohms. Rugged type; provide excellent frequency response. Av. shpg. wt., 2 lbs.

81-610.	5".	NET.	\$1.10
81-611.	6".	NET.....	\$1.25
81-612.	8½".	NET....	1.75

3-INCH MAGNETICS

For use in pocket-sized midset sets, intercom systems, and compact SW receivers. Rigid pressed-steel frame; full-sized magnet and coil. 2¾" mtg. centers. Small in size but very efficient. Wt., 1 lb.

81-614.	With flange.	\$1.05
81-613.	Less mounting flange.	98c

WOOD CABINET MODEL 8½-INCH MAGNETIC

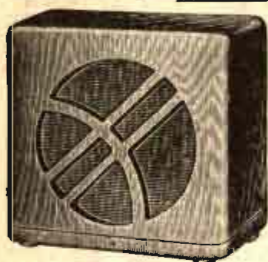

Handsome new walnut-finished wood cabinet with built-in speaker, ideal for extension use or for multiple speaker installations. The sturdy speaker is 8½" in diameter, 3¾" deep. Has heavy pressed-steel frame, large magnet, and improved armature structure with 1000 ohms DC resistance to match most multiple speaker lines. Provides excellent frequency response. Attractive matching grille cloth. With 6 foot cord. Shpg. wt., 4 lbs.

93-705.	Less Volume Control and On-Off Switch.	\$3.05
93-706.	With Volume Control and On-Off Switch.	\$3.45

WALNUT CABINET ONLY

Speaker cabinet, 9¼x9¼x5½", is also offered separately. Has grilles at both front and back. Will house 8" or 8½" speaker. 2 lbs. NET..... \$1.40

KNIGHT "LIGHTWEIGHT PM" SPEAKERS

Especially suited for receivers using low-drain tubes. Ideal for replacing old magnetic speakers when used with the high-impedance transformers listed below. Provide excellent tone quality. Voice coil diameter, ½". Voice coil impedance, 3½ ohms. Supplied less output transformer. Shipping weight, 1 lb.



Stock No.	Size	Magnet Weight	NET EACH
81-620	3½"	1½ oz.	\$1.05
81-621	3½"	2½ oz.	1.17
81-622	4"	1½ oz.	1.07
81-623	4"	2½ oz.	1.25
81-624	5"	1½ oz.	1.13
81-625	5"	2½ oz.	1.26

62-324. 10,000 ohm output transformer for single 1C5G, 1G5G, 6A4, push-pull 6V6, 6F6, 30, 1H4G, 4L, or 4Z tubes. Wt., 1 lb. NET..... 45c

FIELD COIL SPEAKERS

Knight Field Coil Speakers are accepted by discriminating servicemen for use as replacements or original equipment. Built of finest components to assure crisp tonal response and dependable service. With impedance matching chart. All Knight Field Coil types are equipped with universal transformers to match single or push-pull output tubes.

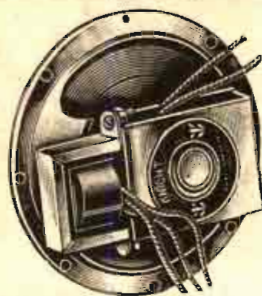

5-inch: ¾" voice coil. 3½ ohms imp. at 400 cycles. 2¼" deep. 4 lbs.
6-inch: ¾" voice coil. 3½ ohms imp. at 400 cycles. 2¾" deep. 4½ lbs.
8½-inch: ¾" voice coil. 3 ohms imp. at 400 cycles. 4¼" deep. 7 lbs.
12-inch: ¾" voice coil. 8 watts undistorted output. 6" deep. 8 lbs.

FIELD	5-INCH	6-INCH	8½-INCH	12-INCH
6 Volt	81-650	81-653	81-657	
1000 Ohms	81-651	81-654	81-658	81-661
1500 Ohms				81-662
1800 Ohms*		81-655	81-659	
2500 Ohms		81-656	81-660	81-663
3000 Ohms	81-652			
NET EACH.....	\$1.65	\$2.05	\$2.85	\$4.50

*Tapped at 300 ohms.

KNIGHT AC-DC DYNAMICS



3½-INCH DYNAMIC

Particularly adaptable for small AC-DC sets. Excellent frequency response. 3½ watts maximum input; 4-5 ohm voice coil. Wt., 2 lbs. Less output transformer. Use 62-310 listed at right.

81-680.	450 Ohm Field.	
81-681.	2750 Ohm.	\$1.08
NET EACH.....		

5-INCH DYNAMIC

A very popular replacement type 5" speaker. Will fulfill the requirements of the majority of midset sets. Shpg. wt., 3 lbs.

81-682.	450 Ohm Field.	
81-683.	2750 Ohm Field.	NET EACH... \$1.15
62-310.	Universal output transformer.	Wt., 1 lb. NET. 59c

CINAUDAGRAPH SPEAKERS

2-INCH PERMAG

Model 2ZMP. This 2" P. M. speaker is the latest development in compact speaker design. Can be used as speaker and microphone in small inter-communication apparatus. Voice coil impedance is 3 to 4 ohms. A special voice coil to grid matching transformer is listed below. Shpg. wt., 1 lb.

81-220. Less output transformer. NET. \$1.18



OTHER SIZES IN PM DYNAMICS

Stock No.	Model No.	Size	VC Imp.	Power Watts	Shpg. Wt.	NET EACH
81-221	3ZMP	3½"	3-4	1½	8 oz.	\$1.26
81-222	4ZMP	4½"	3-4	2	10 oz.	1.32
81-223	5ZMP	5"	5	2½	1½ lbs.	1.76

TRANSFORMERS FOR ABOVE SPEAKERS

UNIVERSAL		500 OHM LINE	
62-315.	For 2", 3½", 4½", and 5" models. 3-5 ohm VC.	62-316.	For 2", 3½", 4½", and 5" models. 3-5 ohm VC.
Wt., 1 lb. NET EACH... 68c		Wt., 1 lb. NET EACH... 44c	
62-317.	Voice coil to grid for 2", 3½", and 4½" models.	NET... 68c	

NEW CINAUDAGRAPH MAGNETIC SPEAKERS

Efficiently designed, ruggedly constructed magnetic speakers. Balanced armature unit maintains perfect alignment under all operating conditions. Have heavy frames and large magnets. Thoroughly rustproof finish. Excellent frequency response makes these speakers especially desirable for battery and AC-DC sets, extension speaker units, multiple speaker installations in school and institutions, etc. Will match most output tubes. DC resistance, 1000 ohms.



81-230.	3½" Model.	Wt., 1 lb. NET	\$1.18
81-231.	5" Model.	Wt., 1 lb. NET.	1.26
81-233.	6½" Model.	1½ lbs. NET.	1.53
81-234.	8" Model.	Wt., 2 lbs. NET.	1.97

DYNAMIC JENSEN SPEAKERS

GENUINE UTAH SPEAKERS



STYLE A



STYLE B



STYLE C



STYLE D

Years of speaker leadership are built into each Utah speaker. Utah engineers have been designing the finest quality speakers since the earliest days of Radio. Skilled workmanship and precision manufacturing have been successful in keeping the Utah line always out in front with the latest speaker developments and improvements. Only the finest of materials go into the manufacture of Utah speakers. Each component part is carefully tested in the Utah laboratories before assembly to insure you of the very finest reproduction obtainable from every speaker, regardless of cost. Every unit is backed by Utah's long experience and enviable reputation as world's leading pioneer radio speaker manufacturers.

PERMO-DYNAMIC SPEAKERS

STYLE A. The Utah Permo-Dynamic (PM) speakers listed below are especially designed for intercommunicators, portable and battery sets and PA or multiple speaker applications. Comprehensive listing allows choosing the proper speaker for any application. *Magnet weight.

Stock No.	Model No.	Size	V.C. Imp.	Normal Watts	Shpg. Wt.	NET EACH
81-080	3P	3 1/2"	3.5	2.5	1 lb.	\$1.97
81-081	5P	5"	3.5	3	2 lbs.	2.06
81-082	6P	6"	6-8	4	2 lbs.	2.50
81-083	8P	8"	6-8	7 (5 oz.)*	3 lbs.	3.09
81-084	8P	8"	6-8	7 (7 oz.)*	3 lbs.	3.38
81-085	10P	10"	6-8	9	5 lbs.	4.85
81-086	12P	12"	6-8	10	6 lbs.	6.03

UNIVERSAL TRANSFORMERS FOR ABOVE

62-340. For 3 1/2" and 5" speaker. Wt., 1/2 lb. NET EACH..... **76c**
 62-341. For 6" and 8" speakers. Wt., 3/4 lb. NET..... **1.03**
 62-342. For 10" and 12" speakers. Wt., 1 lb. NET..... **1.03**

UTAH UNIVERSAL AUTO SPEAKERS

The speakers listed below cover all of the more important replacements used in auto radio receivers. Both PM and electro-dynamic models are included. Most electro-dynamic types do not have transformer mounting brackets, pin-jack terminals being used to conserve space.

81-081. 5-Inch PM Dynamic. Style A. 3.5 ohm VC. With transformer bracket, less transformer. Overall depth, 2 1/4". Outside dia., 5". Mtg. hole centers, 3 3/8". 2 lbs. NET..... **\$2.06**

81-082. 6-Inch PM Dynamic. Style A. 6-8 ohm VC. 5 oz. ring magnet. Trans. bracket, less transformer. Depth, 2 1/4". Outside dia., 6 1/2". Mtg. centers, 4 1/8". 2 lbs. NET..... **\$2.50**

81-130. 6-Inch PM Dynamic. Style A. 6-8 ohm VC. 7 oz. ring magnet. Less transformer but with bracket. Depth, 2 3/4". Outside dia., 6 1/2". Mounting hole centers, 4 1/8". 2 lbs. NET..... **\$2.94**

81-084. 8-Inch PM Dynamic. Style A. 6-8 ohm VC. 7 oz. ring magnet. Trans. bracket, less transformer. Depth, 3 1/4". Outside dia., 8 3/2". Mtg. centers, 5 1/8". 3 lbs. NET..... **\$3.38**

81-102. 5-Inch Electro-Dynamic. Style B. 3 ohm VC. 6 ohm field. Transformer bracket, less transformer. 12" leads. Depth, 2 1/4". Dia., 5". Mtg. hole centers, 3 3/8". 2 lbs. NET..... **\$1.62**

81-131. 5-Inch Electro-Dynamic. Style C. 3 ohm voice coil. 4 ohm field. Less transformer and mounting bracket. One side of field coil connected to speaker frame. Pin jack terminal. Depth, 2 1/2". Outside dia., 5 1/8". Mtg. centers, 3 3/8". 2 lbs. NET..... **\$1.82**

81-132. 6-Inch Electro-Dynamic. Style B. 3 ohm VC. 4 ohm field. Less transformer and brkt. Field grounded to frame. Depth, 2 3/8". Dia., 6 1/2". Mtg. centers, 4 1/8". 3 lbs. NET..... **\$2.50**

81-133. 6-Inch Electro-Dynamic. Style C. Voice coil, 3 ohms; field, 4 ohms. Square mounting. One side of field grounded to frame. Pin-jack terminal. Less transformer and bracket. Depth, 2 3/4". Outside dia., 7 3/8". Mounting centers, 4 1/8". Wt., 3 lbs. NET..... **\$2.47**

81-135. 7-Inch Electro-Dynamic. Style D. 3 ohm VC. 4 ohm field. Mounting holes on 72° radius. One side of field grounded to frame. No transformer or bracket. Pin-jack terminal. Depth, 3 1/2". Dia., 7". Mtg. centers, 4 1/4". 3 lbs. NET..... **\$2.91**

81-134. 7 1/2-Inch Electro-Dynamic. Style C. 3 ohm VC. 4 ohm field. 72° mtg. hole radius. Field grounded to frame. Less transformer and bracket. Tapped for 1/2" No. 20 mounting bolt. Depth, 3 3/4". Dia., 7 1/2". Mtg. center, 4 3/8". Wt., 3 lbs. NET..... **\$3.09**

81-136. 7 1/2-Inch Electro-Dynamic. Style C. 3 ohm VC. 4 ohm field. One side of field grounded to frame. Less transformer and bracket. Drilled and tapped for 1/4" No. 20 mounting bolt. Depth, 3 3/4". Dia., 7 1/2". Mtg. center, 5 1/8". 3 lbs. NET..... **\$3.09**

37-120. UTAH Replacement Speaker Catalog—Sent FREE.

MODEL Q FIELD-COIL SPEAKERS

STYLE B. The famous Utah "Q" line of speakers represents the highest quality speaker in the low price field. Ideal for replacement purposes or for original installations. A speaker can be chosen from the listing below to match 90% of the sets now in use. Universal output transformers supplied with all speakers except 4" and 5" models (*). 4" and 5" speaker transformers listed below. All "Q" speakers have 2 1/2 ohm VC.

Stock No.	Model No.	Size Inches	Field Ohms	Shpg. Wt. Lbs.	NET EACH
81-100	Q330*	4	2750	2	\$1.62
81-101	Q345*	4	450	2	1.62
81-102	Q506*	5	6	2	1.62
81-103	Q530*	5	2750	2	1.62
81-104	Q518*	5	†1800	2	1.62
81-105	Q545*	5	450	2	1.62
81-106	Q610	6	1000	3	2.50
81-107	Q618	6	†1800	3	2.50
81-108	Q625	6	2500	3	2.50
81-109	Q810	8	1000	4	3.23
81-110	Q818	8	†1800	4	3.23
81-111	Q825	8	2500	4	3.23
81-112	Q1010	10	1000	6	4.41
81-113	Q1020	10	2000	6	4.41
81-114	Q1025	10	2500	6	4.41
81-115	Q1210	12	1000	7	5.14
81-116	Q1215	12	1500	7	5.14
81-117	Q1220	12	2000	7	5.14
81-118	Q1225	12	2500	7	5.14

*Select output transformer for 4" and 5" speakers from listing below. †Tapped at 300 ohms.

SINGLE TUBE OUTPUT TRANSFORMERS

*For 4" and 5" speakers, above. Also ideal as replacements on all old speakers. Built for efficient service and splendid tone. Wt., 8 oz.
 62-320. 2000 Ohms. For 25L6, 25B6, 35L6, etc.....
 62-321. 4000 Ohms. For 6V6, 25A6, 25A7, 43, etc.....
 62-322. 10,000 Ohms. For 6F6, 6K6, 41, 42, etc.....
 62-323. 25,000 Ohms. For 1A5G, 1F4, 1F5G, etc.....
NET EACH 53c

JENSEN SERIES "S" DYNAMICS

Exceptionally good speakers for use as original equipment or for general replacement purposes. All speakers are completely dustproofed; supplied less transformer but with facilities permitting easy attachment. Standard RMA mounting dimensions. Weights are comparable with similar sizes above. *With transformer. †Tapped at 300 ohms.



MODEL H5S 5-INCH

Stock No.	Field Ohms	VC Imp.	NET EACH
82-153	3000	4500*	\$2.23
82-154	2750	4	\$1.76
82-155	1000	4	
82-156	6 Volt	4	
82-157	1800†	4	
82-158	450	4	

MODEL H4S 4-INCH

Stock No.	Field Ohms	V/C Imp.	NET EACH
82-150	450	4	\$1.71
82-151	1000	4	
82-152	3000	4	

MODEL H6S 6-INCH

Stock No.	Field Ohms	VC Imp.	NET EACH
82-159	2750	4	\$1.91
82-160	†1800	4	
82-161	1000	4	
82-162	6 Volt	4	

MODEL F8RS 8-INCH

Stock No.	Field Ohms	V/C Imp.	NET EACH
82-163	2500	4	\$2.50
82-164	†1800	4	
82-165	1000	4	
82-166	6 Volt	4	

64-816. Type ZP-1020. Output trans. Adj. pri. imp. 1 lb. 73c
 64-817. Type Z-2359. 500 ohm to VC. 1 lb. 47c
 64-818. Type Z-2255. 7000 ohm to VC. 1 lb. 47c
 64-819. Type Z-2362. 10,000 ohm c.t. to VC. 1 lb. 47c

QUAM PM AND PERMANIC SPEAKERS

PM JUNIOR SPEAKERS

A famous line of first quality speakers. Completely dustproofed. For use in battery, AC-DC, portable sets, auto sets, or small PA systems. Voice coils, 4 ohms at 400 cycles. Less transformer.

No.	Size	Magnet Plating	Wt.	NET
81-300	3"	2 oz.	1.5 W.	2 lbs. \$1.21
81-301	4"	4 oz.	2.5 W.	2 lbs. 1.44
81-302	5"	4 oz.	2.5 W.	3 lbs. 1.47
81-303	6 1/2"	4 oz.	2.5 W.	3 lbs. 1.71
81-304	8"	5 oz.	3.5 W.	3 lbs. 2.06

62-330. Universal Output Trans. for speakers above. NET 68c

PERMANIC SPEAKERS

Moving armature type speakers with genuine Alnico magnets for long life. Suitable for use in portable, battery or AC-DC sets, intercom paging or call systems, and many similar applications. Require no field current and no output transformer. Use 500-ohm models for multiple speaker systems or on long lines. High impedance models match any output tube with plate impedance of 12000 to 25000 ohms. Avg. wt., 2 lbs.



Ohms	4"	NET	5"	NET	6 1/2"	NET
12000-25000	81-310	\$1.29	81-312	\$1.32	81-314	\$1.53
500	81-311	1.29	81-313	1.32	81-315	1.53

REPLACEMENT PARTS FOR SPEAKERS

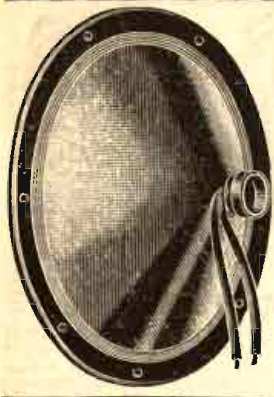

CARRON EXACT DUPLICATE QUALITY SPEAKER CONES

Duplicate replacement cones accurately designed and carefully constructed to match the originals. One piece seamless material is used; noted for enduring and pleasing quality. An accurately wound voice coil is attached to each cone. Cones are precisely formed by patented process to secure excellent tonal quality and long life. Voice coils are also exact duplicates of the originals. For improved tone quality, replace your old speaker cone.

Approximate cost for cones not listed below: 4" to 6" cones—\$0.90; 7" to 9" cones—\$1.50; 10" to 12" cones—\$1.95; cones 13" and over—not to exceed \$2.75. Send in old cone with remittance. Name, size of speaker, numbers or letters stamped on speaker and cone will help us give you faster service. If entire speaker is sent in for cone installation, add 75c to above prices for all but 4" to 6" cones. Add 50c for 4" to 6" cones. This service includes at no extra charge, remagnetizing of PM's, if needed. Average shpg. wt. of cones, 2 1/2 lbs.

P.M. AND DYNAMIC SPEAKER REPAIR AND CLEANING SERVICE



Repair your old speaker and bring back its original performance. Our speaker engineers will replace entire cone with a new one-piece genuine CARRON seamless cone, eliminate dust particles and other causes of hazy reception, align voice coil so it rides smoothly without rubbing and put speaker in A-1 working condition for small charges—outlined at left.

Stock No. | Set or Speaker No.

4" SPEAKER CONES
 82-500. Zenith 49AG385, 49AG403.
 82-501. Zenith 49AG324.
ANY 4" CONE, NET 59c

5" SPEAKER CONES

82-510. Airline 62-274, -350, -351, -352, -436.
 82-511. Airline 62-518.
 82-512. Airline 62-236, 62-263.
 82-513. Arvin 467, 518.
 82-510. Belmont 425, Pt. # 114-108.
 82-514. Belmont 580, Jensen F5R.
 82-512. Belmont 666, 690.
 82-515. Chevrolet 985426 (Magnavox 1D-1400).
 82-516. Chev. 985426 (Utah).
 82-512. Chevrolet 985200.
 82-517. Chevrolet 985425.
 82-518. Chevrolet 985253.
 82-519. Chevrolet 985583 (41045).
 82-520. Chevrolet 985538 (43449).
 82-510. Crosley 648, 718C.
 82-511. Crosley A157, 517, 547, 5517.
 82-521. Crosley A366, 315 (Magnavox.)
 82-522. Crosley 516.
 82-523. Crosley 515, 5515 (Utah).
 82-511. Delco R663.
 82-521. Delco 640, 631A, 4099 (Magnavox 1D-76).
 82-512. Delco 640, 631A (Operadio.)
 82-514. Emerson 30, 33, 250, 321, 350LW.
 82-521. Emerson 107, 111.
 82-513. Kadette 21, 22, 23, 86.
 82-510. Zenith 49-242, 49-237, 49-238.
 82-514. Zenith 49-115.
 82-524. Zenith 49B5298, 49B5303.
ANY 5" CONE, NET 73c

6" SPEAKER CONES

82-535. Airline 62-173, -5, -6, -7, 193, -6, -8, 229, 316.
 82-535. Arvin 20, 25, 29, 15.
 82-535. Belmont 667, 740, Pt. 114-62.
 82-536. Belmont 777, Jensen F6R.
 82-537. Bosch 505 series.
 82-538. Cadillac C-8-56-52-53.
 82-535. Chevrolet 985252, Operadio.
 82-536. Jensen F6R.
 82-539. Jensen PM6C, G6R.
 82-540. Majestic G24, 116, Ford Auto.
 82-536. Motorola 75.
 82-541. Motorola 25F & 28D.
 82-542. Motorola 944, 28-0-3P.
 82-535. Sentinel 52A, 72A, 600, Operadio.
 82-536. Sparton 537, 547, 518, 548, 558, 568, 577, 578.
 82-543. Stewart Warner R123, R116, R118, R220, R223, R224, 1231 to 1239.
 82-535. Wells-Gardner 71, 6D, Operadio.
 82-537. Westinghouse WR209, WR211.
 82-535. Zenith 49-81.
 82-536. Zenith 49-143, 49-153.
ANY 6" CONE, NET 88c

7" SPEAKER CONES

82-550. Motorola 400 Spkr. No. 50B18005.
 82-551. Zenith 49AB341.
ANY 7" CONE, NET \$1.03

8" SPEAKER CONES

82-560. Airline 62-175, 62-176, 62-190.
 82-561. Chevrolet 985283.
 82-562. Chevrolet 985536.
 82-563. Crosley M45, Model 262, 40S, 425, 30S, 31S, 33S, 34S.
 82-564. General Electric A52, A55, A64, A65, A70, A83.
 82-565. Jensen PM8D, E8R.
 82-565. Motorola 65, 8-50, 70.
 82-566. Motorola 500, 29B, 258, -59, -61, -64.
 (Cont'd. next column)

Stock No. | Set or Speaker No.

82-567. Stewart Warner 102A, 104A, R110.
 82-560. Zenith 49-116.
 82-568. Zenith 49-117.
ANY 8" CONE, NET \$1.18

9" SPEAKER CONES

82-580. Majestic G1, 71, 72.
 82-581. Majestic G2, 91, 92.
ANY 9" CONE, NET \$1.32

10" SPEAKER CONES

82-590. AK15142 Mod. 55, Speaker F4.
 82-591. AK14374 Model 55, Speaker F2.
 82-592. Majestic G3, 90, 91, 93, 101-3.
 82-593. Majestic G6-G7, 51, 52.
ANY 10" CONE, NET \$1.47

12" SPEAKER CONES

82-600. G.E. E11, E26, E61, E68, E81, E86, E105, E115.
 82-601. Grunow Spkr. 12A1, 12A2, 12A6, 12G4-1, 901-2, 1101, 1291, 1541.
 82-602. Jensen D7, D8.
 82-603. Jensen PM12C.
 82-604. Jensen PM12GS.
 82-605. Majestic G13B, G13C, 315, 353.
 82-606. Oxford 12AMP, 12MS1, 12MS2.
 82-607. Rola G12.
 82-608. Utah No. 1220, CU29.
ANY 12" CONE, NET \$1.70

FOR PHILCO SETS

Stock No.	Set Model or Speaker No.	Dia.	NET
82-620	Philco TH-4	4	\$0.53
82-621	Philco TP4-12-25	4	.53
82-622	Philco AR 1	4	.53
82-630	Philco 39-6, 39-7	5	.59
82-631	Philco C32, FT9, Ford	5 1/2	.59
82-632	Philco Pt. No. 02861, Mod. 5, 48, 50, 80, 81	5 3/4	.59
82-633	Philco Pt. No. 45-1344, 38-12 (121)	5 1/2	.59
82-635	Philco Mod. C1608	6	.59
82-640	Philco 1708-F1740	7	.65
82-641	Philco AR 4	7	.65
82-642	Philco Pt. No. 36-3159, Mod. 6, 7, 8, 9, 10, 12, 14, 15, 19, 43, 47, 71, 89, 91	7 3/4	.59
82-643	Philco Pt. No. 36-3157, Mod. 34B, 38B, 60B, 66B, 84B, 260B, 267B, 625B	7 1/2	.59
82-645	Philco 90, 46, 20, 21, 70, 470, 490, 650	8 5/8	.73
82-647	Philco 87, 65, 95, 76, 96, 77, 45, 111, 90, 112	10 7/8	.82

FOR RCA SETS

82-650	RCA 9TX3, R24	4	.59
82-651	RCA Pt. No. 9023, Mod. M34, M105	5	.59
82-652	RCA Pt. No. 8987, Mod. R28, R28P, RE40, RE40P, 100-1, 110-11, 114-15, M116, 300, 301	5	.59
82-653	RCA Pt. No. 9428, Mod. R37, R38, R38P, 112, 121, 122, 124, 126B, 241B, 310, 320, ACR136, M123, M107, 118	6 1/2	.59
82-654	RCA-Victor R32, RE45 series	9	1.03



CENTERING SHIMS
 Flexible celluloid spacers for centering and adjusting cone in pole slot of speaker. 4 shims each of the following sizes: .005; .0075; .010; .0125. In handy leather case. Shpg. wt., 5 oz.
43-105. NET 35c

EXACT DUPLICATE FIELD COILS

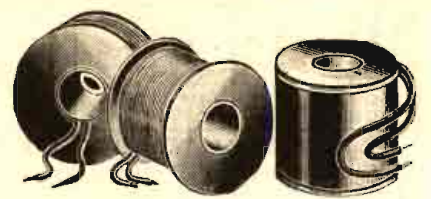

No.	Set or Spkr.	Ohms	NET
61-800	Apex 26 (1 1/4 x 2 3/4 x 1 1/2")	11,500	\$1.35
61-801	Apex 8A (1 1/4 x 2 1/4 x 1")	6,600	1.35
61-802	Philco 20	3,100	1.18
61-803	Philco 86, 87, 66, 95, 76, 96, 77	3,200	2.65
61-804	Philco 70	3,600	1.18
61-805	Victor RE32, 45, 75	2,950	2.79
61-806	Westinghouse WR309, WR207	1,900	1.32

UNIVERSAL FIELD COILS

For AC-DC midget 5" and 6" speakers. 1" inside dia.; 2" outside dia., 1" high. Supplied with 3 gaskets for fitting any pole-piece.
 61-815. 450 Ohm. 61-818. 2,000 Ohm.
 61-816. 1,000 Ohm. 61-819. 2,500 Ohm.
 61-817. 1,500 Ohm. 61-820. 3,000 Ohm.
 List, \$1.50.
NET EACH 88c

FOR "TINY" SPEAKERS

Universal Field Coils for those "tiny" dynamics. 3/4" inside dia.; 1 1/4" outside dia., 3/8" high. With gaskets and washers, fit any pole piece. Shpg. wt., 1 lb.
 61-825. 450 Ohm. 61-828. 2,000 Ohm.
 61-826. 1,000 Ohm. 61-829. 2,500 Ohm.
 61-827. 1,500 Ohm. 61-830. 3,000 Ohm.
 List, \$1.00.
NET EACH 59c

COILS FOR GENERAL REPLACEMENT

Service any type of speaker. Coils have 2 windings which may be connected in series or parallel to obtain the resistance values shown. Sizes: **Type 1**—inside dia. 1 3/8", outside dia. 2 1/2", length 1 3/8"; **Type 2**—inside dia. 1 1/2", outside dia. 2 1/4", length 1 1/4"; **Type 3**—inside dia. 1 3/8", outside dia. 2 1/2", length 2 1/8"; **Type 4**—inside dia. 1 1/2", outside dia. 2", length 1 1/2". With instructions. Average shpg. wt., 1 1/2 lbs.

PARALLEL RESISTANCE RANGE

Ohms	Type 1 No.	Type 2 No.	Type 3 No.	Type 4 No.
375-460	61-835	61-845	61-855	61-865
560-690	61-836	61-846	61-856	61-866
675-825	61-837	61-847	61-857	61-867
900-1100	61-838	61-848	61-858	61-868
1125-1375	61-839	61-849	61-859	61-869

SERIES RESISTANCE RANGE

1500-1800	61-835	61-845	61-855	61-865
2250-2750	61-836	61-846	61-856	61-866
2700-3300	61-837	61-847	61-857	61-867
3600-4400	61-838	61-848	61-858	61-868
4500-5500	61-839	61-849	61-859	61-869

ANY COIL NET EACH \$1.82

SPEAKER CONE CEMENT

Cement speaker cones, paper rings and felts to speaker frames. Dries quickly; vibration-proof. 3 oz. tube. Shipping wt., 6 oz.
43-101. NET 24c

Centralab VOLUME CONTROLS

CENTRAL RADIO LABORATORIES

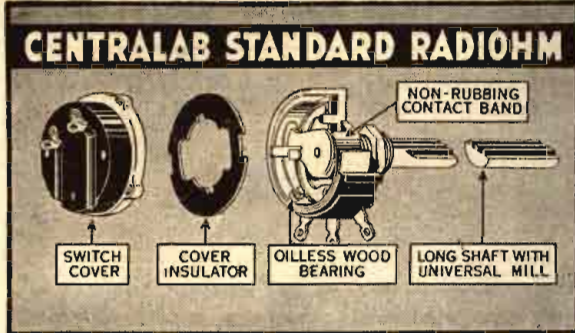

Centralab Radiohms use the famous patented wall-type resistor which hugs inner circumference of the black molded bakelite case. This exclusive non-rubbing contact band assures quiet, smooth rotation and long life. Case size: 1 1/4" dia. and 3/16" deep. The 1/4" dia. metal shaft extends 3 3/4" from case. It is milled full length for push-on or set screw type knobs. All controls are carbon type. See below for explanation of taper. Wt., less switch, 5 oz.; with switch, 7 oz. **CRL type numbers given below are the new CRL numbers. You may order by these or by the old CRL numbers.**

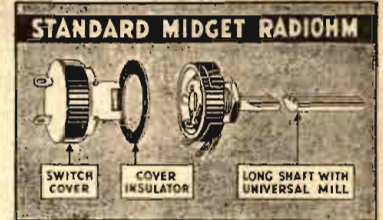

Bakelite case, 1 1/8" diameter. Metal shaft is 1/4" dia. x 3 3/4" long. For use with push-on or set-screw type knob. Ground-lug supplied. High-quality all-purpose controls. Wt., 4 oz.

Cat. No. Less Switch	New CRL No.	Max. Res. Ohms	Taper No.	Cat. No. With Switch	New CRL No.
27-200	A-100	500	1	27-230	B-100
27-201	A-101	1000	1	27-231	B-101
27-202	A-102	2000	1	27-232	B-102
27-203	A-103	3000	1	27-233	B-103
27-204	A-104	4000	1	27-234	B-104
27-205	AF-105	5000	1	27-235	BF-105
27-206	A-106	5000	6	27-236	B-106
27-207	AF-107	7500	1	27-237	BF-107
27-208	AF-108	10000	1	27-238	BF-108
27-209	AF-109	10000	3	27-239	BF-109
27-210	AF-110	10000	4	27-240	BF-110
27-211	A-111	10000	6	27-241	B-111
27-212	AF-112	15000	3	27-242	BF-112
27-213	AF-113	15000	4	27-243	BF-113
27-214	AF-114	20000	3	27-244	BF-114
27-215	AF-115	25000	1	27-245	BF-115
27-216	AF-116	25000	4	27-246	BF-116

LESS SWITCH. EACH... **59c** | WITH SWITCH. EACH... **88c**

Cat. No. Less Switch	New CRL No.	Max. Res. Ohms	Taper No.	Cat. No. With Switch	New CRL No.
27-150	AF-117	25000	3	27-175	BF-117
27-151	A-118	50000	1	27-176	B-118
27-152	A-119	50000	6	27-177	B-119
27-153	A-120	75000	6	27-178	B-120
27-154	AF-121	75000	4	27-179	BF-121
27-155	A-122	100000	1	27-180	B-122
27-156	A-123	100000	6	27-181	B-123
27-157	A-124	150000	6	27-182	B-124
27-158	A-125	200000	1	27-183	B-125
27-159	AF-126	200000	4	27-184	BF-126
27-160	A-127	250000	6	27-185	B-127
27-161	A-128	500000	1	27-186	B-128
27-162	A-129	500000	4	27-187	B-129
27-163	A-130	500000	6	27-188	B-130
27-164	A-131	750000	6	27-189	B-131
27-165	A-132	1 Meg.	6	27-190	B-132
27-166	A-133	2 Meg.	6	27-191	B-133
27-167	A-134	3 Meg.	6	27-192	B-134

LESS SWITCH. EACH... **59c** | WITH SWITCH. EACH... **88c**

TAPPED RADIOHMS

Standard units with taps for tone compensation. Taper No. 10. See explanation below.

27-247	AT-135	250000	10	27-260	BT-135
27-248	AT-136	500000	10	27-261	BT-136
27-249	AT-137	1 Meg.	10	27-262	BT-137
27-250	AT-138	2 Meg.	10	27-263	BT-138

LESS SWITCH. NET EACH... **88c** | WITH SWITCH. NET EACH... **\$1.18**

WIRE-WOUND RADIOHMS

Similar to above in design and size, but of wire-wound construction. These units have linear taper and are supplied less switch (see right above for switches). Rated at 3 watts.

CRL Type	Res. Ohms	CRL Type	Res. Ohms	CRL Type	Res. Ohms
V100	2	V114	40	V128	750
V102	4	V116	50	VF129	1000
V104	6	V117	60	VF131	2000
V106	8	V118	75	VF133	3000
V108	10	V121	100	VF134	4000
V109	15	V123	200	VF135	5000
V110	20	V125	300	VF136	7500
V111	25	V126	400	VF137	10000
V112	30	V127	500		

27-100. Specify Type Number and Value when ordering the above controls. NET EACH... **59c**

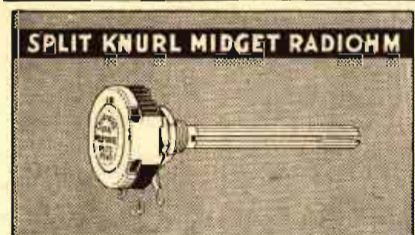

For radio receivers employing brass knurled shaft used with special push-on knob. Fixed shaft, 3 3/4" long. For switch type, add the midget switch covers at right above, 27-143 tapped at 150 M; 27-144 at 300 M. Wt., 6 oz.

No.	Type	Ohms	Kind	EACH
27-139	NK-139	250000	Plain	59c
27-140	NK-140	500000	Plain	
27-141	NK-141	1 Meg.	Plain	
27-142	NK-142	2 Meg.	Plain	
27-143	NK-143	500000	Tapped	
27-144	NK-144	1 Meg.	Tapped	88c

STANDARD SWITCH COVERS

Underwriters' Approved. Bakelite insulated switch mounted on snap-on type plate. Convert any plain Radiohm to switch type.

No.	CRL Type	Kind	NET
27-270.	K10	SPST Standard	29c
27-271.	K11	SPDT 3 Lugs	35c
27-272.	K12	DPST 4 Lugs	35c
27-273.	K16	SPDT Clockwise	35c
27-274.	K17	SPST Dummy Lug	35c
27-275.	K15	4Point (for Batt. Sets)	35c

TWIN VOLUME CONTROLS

Many troublesome sets with single controls may be improved with No. 74-601 if the original control is in the "C" bias circuit, or with No. 74-602 for the screen grid circuit. *Back case wired in like original control; section nearest shaft is shunted from ant. to grd. Other listings have same resistance in both sections. No. 6 taper. Case, 1 1/2 x 1 1/4" deep; shaft is 3 x 1/4". Well-built controls designed to give exceptionally fine service. Wt., 10 oz.

Stock No.	CRL Type	Ohms Front	Ohms Back	NET EACH
27-285.*	74-601	10,000	25,000	\$1.47
27-286.*	74-602	10,000	50,000	
27-287.	4-010-804	500,000	500,000	
27-288.	4-010-805	100,000	100,000	
27-289.	4-010-807	250,000	250,000	

EXPLANATION OF TAPERS

The taper or curve of a volume control is more important than its overall resistance. The explanation given below will help you to select the proper Centralab volume or tone control for use in any type receiver or amplifier circuit. The numbers shown correspond to the taper numbers given for the Centralab controls on this page and also on page 106. Refer to this explanation when ordering volume or tone controls, or ask us for the control you need. Always mention make, model number, and tube lineup of set or amplifier and how control is used. Standard applications of each taper are as follows: (1) Voltage divider with uniform resistance change. (2) Antenna and cathode bias control of one or two tubes, no bleeder current. (3) Antenna and cathode bias control of one or two tubes, with bleeder current. (4) Audio grid, antenna, or tone control. (5) Audio grid volume control tapped for tone compensation.

Refer to Page 106 for Additional Centralab Volume Control Listings

TAPPED MIDGET RADIOHMS

Less Switch	CRL Type	Max. Res.	Tap. Res.	With Switch	CRL Type
27-050	NT119	250M	75M	27-070	PT119
27-051	NT147	250M	125M	27-071	PT147
27-052	NT148	350M	75M	27-072	PT148
27-053	NT120	500M	150M	27-073	PT120
27-054	NT149	500M	250M	27-074	PT149
27-055	NT150	1 Meg.	200M	27-075	PT150
27-056	NT121	1 Meg.	300M	27-076	PT121
27-057	NT151	2 Meg.	200M	27-077	PT151
27-058	NT152	2 Meg.	400M	27-078	PT152
27-059	NT122	2 Meg.	600M	27-079	PT122
27-060	NT153	2 Meg.	1Meg.	27-080	PT153
27-061	NT154	2 Meg.	1Meg.	27-081	PT154

Less Switch. NET EACH... **88c** | With Switch. NET EACH... **\$1.18**

MIDGET SWITCH COVERS

Underwriters' Approved bakelite midget switch cover. *For use with battery-radio circuits. Snap-on type for easy attachment. Wt., 3 oz.

No.	CRL Type	Kind	NET
27-090.	K155	SPST. (Standard)	29c
27-091.	K156	SPDT	35c
27-092.	K157	DPST	35c
27-093.	K159	SPST. (Dummy Lug)	35c
27-094.	K158*	Four Point	35c



These controls are identical with the standard Radiohms on this page but have 2 1/4" shaft. Grooved every 1/2". Easy to cut shaft. See explanation of tapers at left. Less Switch. May be converted to switch type by adding any switch cover as listed in center column. 5 oz.

No.	Type	Ohms	Taper	EACH
27-300	AS-139	10000		59c
27-301	AS-140	25000		
27-302	AS-141	50000		
27-303	AS-142	100000		
27-304	AS-143	100000		
27-305	AS-144	250000		
27-306	AS-145	250000	6	
27-307	AS-146	500000	1	
27-308	AS-147	500000	6	
27-309	AS-148	1 Meg.	6	
27-310	AS-149	5 Meg.	6	
27-311	AS-150	10 Meg.	6	

USE ALLIED'S VOLUME CONTROL SERVICE

The listings below, and also on the following pages, are practically all of the Centralab Special Exact Duplicate Volume Controls as shown in the latest CRL Guide, listed at right. These controls are exact duplicates electrically of the original controls. It is not necessary to make any alterations in these units. Shafts are the correct length with the proper milling, lugs are positioned like the original, etc. If your set is not listed below, send us your defective control with a 70c deposit, mentioning the name and model number of the set, and the number and type of tubes used. We will make immediate shipment from stock of the proper replacement control, COD for the balance. Average shipping weight of CRL Volume Controls is 7 oz.

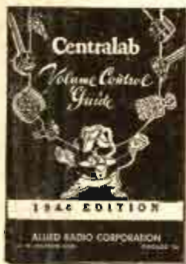

CENTRALAB VOLUME CONTROL GUIDE

Centralab Volume Controls have important features of design not available in controls of any other make. This has been accomplished through the accumulated knowledge gained by specializing exclusively in variable resistors since the early days of commercial radio. It is your guarantee that Centralab Volume Controls offer you the very finest in noise-free, long-lived operation. The latest edition of the CRL Volume Control Guide listed at left covers thousands upon thousands of sets. The proper CRL Volume Control, and other important data, is given for each model receiver. This valuable Guide is offered free with an order for Centralab Volume Controls. Ask for a copy with your next order.

37-070. CRL Volume Control Guide. Sent—FREE.

Manufacturer & Model	No.	NET	Manufacturer & Model	No.	NET	Manufacturer & Model	No.	NET
All-American Mohawk			General Electric (Cont'd.)			Majestic (Cont'd.)		
B80.....	27-525	\$1.47	M50, M51, M51A, M52,			90, 90B, 91, 92, 100, 100B,		
D.....	27-526	1.76	M55, M56, C60, M62,			101, 102, 103, 180 (Equal-		
1931DC.....	27-527	1.47	M655.....	27-663	\$1.18	izer).....	27-763	\$0.88
Arvin (Noblit Sparks)			G53, G56, G64, G65, G75.....	27-664	1.18	100, 101 (Comb.).....	27-764	1.47
7, 17, 27, 37.....	27-500	1.18	K60, K60P, K63, M63, K65,			100B, 102, 103.....	27-765	1.47
7A, 9A, 18, 19, 20A, 28, 29,			K65P, C67, K78, K79.....	27-665	.88	120, 121.....	27-766	1.47
32, 33, 39, 42, 44C.....	27-501	.88	N60.....	27-666	1.18	120B, 123.....	27-767	1.47
15, 16, 25, 35, 45.....	27-502	1.18	E61, E62, E68, E71, E72,			118 Ford Car Radio.....	27-768	.88
Atwater Kent			E76, E81, E86, E91, E95,			130, 130A, 131, 132.....	27-769	.88
37, 38, 40, 41, 42, 43, 44, 45,			E101, E105, E106.....	27-667	1.18	140.....	27-770	1.47
46, 47, 52, 53, 56, 57.....	27-510	.88	G61, G66, G68-9, G78, G86,	27-668	.88	155, 160 (Phono).....	27-771	.88
55, 55C, 55F, 55FC, 60, 60C			M61, M66, M67, M69, M81,			180, 181 (Comb.).....	27-772	1.47
(Late); 66.....	27-511	1.76	M85, M86, M89.....	27-669	.88	200, 201, 203, 204.....	27-773	.88
55, 55C, 55F, 55FC, 60, 60C			K62, KZ62D, J80, K82, J85,			210, 211, 214, 215.....	27-774	1.47
(Early); 61, 61C-DC.....	27-512	1.76	S132, JZ835.....	27-670	.88	220, 221, 223.....	27-775	.88
60, 60C (3rd Type); 70D, 70L,			F63, F65, F66, FE67-8, F70,			230A, 233 (Comb.).....	27-776	1.18
74D, 74L, 76D, 76L, 76P,			F74, F75, F77, F80, F81,			290, 291, 293, 294, 310A,	27-777	1.18
87D (F Chassis).....	27-513	1.76	F85, F86, J87, F88.....	27-671	.88	310B, 311, 314, 315 (Tone)	27-778	.88
70, 76 (Q Chassis).....	27-514	1.47	A64, K64, K64D, M65, A66,			340, 344, 360, 363, 390, 393,	27-779	1.18
72 (H Chassis).....	27-515	1.47	K66, K66M, A67, M68,			370, 371, 373.....	27-780	1.18
80, 80F, 83, 83F, 90, 90F...	27-516	1.18	A70, A75, K80, K80X,			380, 381 Treasure Chest.....	27-781	1.18
Belmont Radio			K85, K88, K88X.....	27-672	.88	400, 411, 411A, 413, 413A...	27-782	1.18
404.....	27-530	.88	A82, A86, A87, A88.....	27-673	1.47	440.....	27-783	.88
680, 880.....	27-531	1.18	A83, A85, E115.....	27-674	.88	460.....	27-784	.88
1070, 1170B, 1170C, 1174,			G85, G99.....	27-675	.88	490, 491, 493.....	27-785	1.18
1175.....	27-532	.88	G95.....	27-676	.88	500, 998.....	27-786	1.18
879 (Tone).....	27-533	1.18	F96, G97, F107, F109, F135,	27-677	.88	800.....		
Bosch			G105, K105, G106 (Plain),	27-678	.88	Montgomery Ward (Air-		
28, 29 (Pulley Type).....	27-550	.88	K105, K106, K106P, K107,			line)		
48, 49 (Early).....	27-551	1.47	K126, M128, M128R,			62-23, 5 Tube, 123.....	27-800	1.47
48, 49 (Late).....	27-552	1.47	M129 (with switch).....	27-679	1.18	07A, 62-103, 62-105.....	27-801	.88
58, 62.....	27-553	.88	M106, M107.....	27-680	.88	AE10.....	27-802	1.47
60, 61, 63.....	27-554	.88	FE112, FE116.....	27-681	.88	62-77, 62-120, 62-122, 62-126,		
524, 536 (With Switch); 565,			A125.....	27-682	1.47	62-128, 62-149, 62-155,		
634.....	27-555	1.18	J125.....	27-683	1.47	62-160, 62-162, 77.....	27-803	.88
536 (Less Switch); 636, 637,			J125A.....	27-684	.88	62-103, 62-105.....	27-804	1.18
736, 737, 738, 838.....	27-556	.88	M125.....	27-685	.88	62-118.....	27-805	1.18
Crosley Radio			E126, E129.....	27-686	1.18	62-166, 62-202.....	27-806	1.18
27, 28, 30, 31, 33, 34; 40S,			E155.....	27-687	1.18	62-169, 62-171.....	27-807	.88
41S, 42S, 315 (3rd); 82S,	27-570	.88	General Motors			62-173, 62-187, 62-189,		
40S, 41S, 42S, 71A, 82S (1st)	27-571	1.47	RIA, 281 Converters.....	27-700	1.47	62-211.....	27-808	1.18
40S, 41S, 42S, 71A, 82S (2nd)	27-572	1.47	S4A, S4B; 292, 293 Chassis...	27-701	1.18	62-179, 62-192, 62-194, 62-195,		
41A, 42, 602, 608, 609, 610,			18, 119; 120, 130, 140, 150			62-206, 62-216, 62-218.....	27-809	1.76
704, 705, 706.....	27-573	.88	29100A to 62100A, 1700B			62-185, 62-186, 62-187,		
75, 76DC, 77.....	27-574	.88	to 1964B; 180, 190; Little			62-190, 62-196.....	27-810	1.76
124, 125.....	27-575	1.18	General.....	27-702	1.47	62-197, 197.....	27-811	1.76
128.....	27-576	1.18	120, 130, 140, 150 above No.			62-226, 62-228, 62-259;		
143.....	27-577	1.18	62100A, and No. 1964B.....	27-703	1.47	62-261, 62-308, 62-311,		
526, 626, 656, 916, 955, 1016,			120, 130, 140, 150 below			62-313, 62-314, 62-320,		
1026, 1155, 5526, 6625.....	27-578	1.47	29100A & 1700B; A, B.....	27-704	1.47	62-408, 62-411, 62-418.....	27-812	1.18
555, 666, 5555, 5666.....	27-579	1.76	120, 130, 140, 150 Chassis;			62-261, 62-311, 62-313,		
566.....	27-580	1.18	160, 1001, A, B (Tone)....	27-705	.88	62-314, 62-411 (Tone)....	27-813	1.18
804.....	27-581	.88	160, 1001.....	27-706	1.47	62-451.....	27-814	1.18
1216, 1316, 1336, 1516.....	27-582	1.47	Grunow			62-901, A&B; 62-902, 62-905	27-815	1.18
Detroit Radio Corp.			5G, 6G, 6J Chassis.....	27-720	1.18	93WG562.....	27-816	1.18
J55X, 163, 165, 192, D692...	27-590	.88	6A, 6C, 6F Chassis.....	27-721	1.18	811, 811X, 1111, 1111X...	27-817	.88
Earl Radio			6HB, 7DB Chassis.....	27-722	1.18	2955, 2957.....	27-818	1.47
21, 22 (AC).....	27-600	1.47	7B, 7E Chassis.....	27-723	1.18	Monarch.....	27-819	.88
31-32S, 33, 315, 371.....	27-601	1.47	8A, 9A, 9C Chassis.....	27-724	1.18	Motorola (Galvin)		
271.....	27-602	1.47	11C, 12A Chassis.....	27-725	.88	50, 100, 110.....	27-840	1.18
Edison-Splitdorf			Kennedy			57, 62.....	27-841	1.18
C1, R1, C2, R2, SRC3, M5-6			10 (1929); 12SG, 20, 22....	27-735	1.47	60, 70, 75, 79, 80, Twin 6,	27-842	1.18
(Rear).....	27-610	.88	Knight (Allied Radio Corp.)			Golden Voice (1936).....		
C1, R1, C2, R2, SRC3, M5-6			SG9.....	27-740	1.76	Philco		
(Front); PAD4, E175.....	27-611	.88	SG10.....	27-741	1.18	C, D, P, HDD, NDD, PHD,		
C4, R4, R5, 8P, R12, Abbey			Kolster			10, 800 (Code 122); MT3,		
Jr.....	27-612	1.47	K42, K43, K44, K45.....	27-602	1.47	RT3, AC266, ST3, T3, 802.	27-850	1.18
R6, R7.....	27-613	.88	Majestic (Grigsby Grunow)			C, CDS, D, E, MED, NCD,		
Eveready			15, 15B, 55-6-7-8, 150-156...	27-750	1.18	NDD; SCD (Code 122);	27-851	1.18
1, 2, 3.....	27-550	.88	15, 55, 56, 57, 58, 150 (Tone)	27-751	.88	SD'D, 10, AC206.....		
50 Series.....	27-621	1.47	20, 21, 22, 23.....	27-752	1.18	C1423, F1440, F1440X,		
Fada			25, 251, 253, 254 (Early)....	27-753	1.18	F1442, F1442X, FT9,		
10, 10Z, 11, 11Z, 30, 30Z, 31,			25B, 35, 251B, 253B, 254B,			GJ418, G1436, L1420,		
31Z.....	27-630	.88	351, 353.....	27-754	1.18	L1424-5, L1427, L1429,		
15M, J5MZ, 25, 15Z.....	27-631	.88	30, 31, 230A.....	27-755	1.76	L1460, LT14X3, N1418,		
16, 17, 38DC, 32.....	27-632	.88	50, 51, 52.....	27-756	1.47	N1433B, N1434H, N1514,		
35, 35Z, 75, 77.....	27-633	.88	60, 61, 62, 160, 163.....	27-757	.88	NT75, NT12X, P1417,		
35B, 35C, 40AC.....	27-634	1.47	66 Car Radio.....	27-758	1.18	P1517, R1415, R141X,		
35B (Wire Wound).....	27-635	1.47	70, 70B, 71, 72, 73.....	27-759	.88	S1416, S1431, S1437,		
43, 761-2, 766-7, KP, KG...	27-636	1.47	77, 290-1, 293-4, 300, 300A,			S1516, ST12, ST15, T9,		
50, 70, 71, 72.....	27-637	1.47	303-4, 307, 310A, 310B,			T12, T15, W1419, 811PA,		
General Electric			311, 314-5, 320, 321,			811PB, 811PV, 816, 817,		
B1, B2.....	27-660	.88	330-1, 336 (Volume).....	27-760	.88	821P, 821PV, 826, 827,		
T41.....	27-661	1.47	77, 300, 300A, 303, 304, 307,			827K, 828, 828K.....	27-852	.88
D50, D51, D52, D72.....	27-662	1.18	320, 321, 330, 336 (Tone)...	27-761	1.18	C1450, C1452, C1540, CT10,		
			90, 90B, 91, 92, 93 (Volume)...	27-762	.88	CT11, HT11, MT14X4,		
						P1422H, P1430, P1432,		
						PT14, T10, T11.....	27-853	.88

Manufacturer & Model	No.	NET	Manufacturer & Model	No.	NET	Manufacturer & Model	No.	NET	
Philco (Cont'd.)			Philco (Cont'd.)			Temple			
C1550, Chrysler.....	27-854	\$0.88	926, 927, 928K, 936, 937, 938K.....	27-930	\$1.18	5-55, 8-61, 8-81, 8-91.....	28-130	\$1.47	
C1608.....	27-855	1.18				Thordarson			
CGD, CGDU, G, HGD.....	27-856	1.18	RCA-Victor			Tone Control (4-010-000)...	28-140	1.47	
CGD, CGDU (Code 122); CT, CT5, FN, FT6; G, HT2, HGD (Code 122); N, P, PTS, T, T5, T6.....	27-857	1.18	AVR-1, 9 Tube AW, 121-2, 127, 140, 141, 141E, 220-1-2, 240, 320-1, 327, 340, 340E.....	27-672	.88	Transformer Corp.			
CRD, DP, DPV, H, HHD, ERD, J, NJD, NOD, P, C, R, SJD, SQD, II, 700, 800, AC236.....	27-858	1.18	5M.....	28-006	.88	40, 100, G120, 300, 340.....	28-135	1.18	
F1540 Ford Auto.....	27-859	1.18	5T, 5T-1, 5T-4, 5T-5, 5T-6, 5T-7, 5T-8, C6-2, C6-8, 6K, 6T, 6T-2, 6T-5, 6K-2, 6K-3, 6K-10, 6K-12, T6-1, T6-7, T6-8, 7K, 7T, 7U, 7X, 7K-1, 7T-1; 7U-2, C7-6, D7-7, T7-5, 8K, 8T, 8U, 8T-2, 8T-11, 8K-11, 8U-2, C8-15, C8-19, C8-20, T8-14, T8-16, T8-18, C9-4, D9-19, T9-10, 811-K.....	27-860	1.18	28-001	.88	28-136	.88
G1528, N1524, P1530.....	27-861	.88	T5-2, M107, 117, 118, 119, 125, 211, 214, 225.....	27-663	1.18	United Motors (Delco)			
L1560, P1535.....	27-862	.88	H6 Hudson Auto.....	28-002	1.18	980534, 980535 (Buick).....	28-150	1.18	
NT7-8, ST7X, T7-8, 806.....	27-863	.88	HF6, HF8, 12Q4, 12QK, 12QU, R98, U132, U134.....	28-003	.88	982044-5 (Olds); 983526-7, 983569 (Pontiac); 985254 (Chevrolet) above Serial Number B16301.....	28-151	.88	
P1421, 19 (Code 128).....	27-864	.88	6M, 6M2.....	28-004	.88	985424.....	28-152	1.76	
P1426.....	27-865	.88	6Q1, 6Q4, 6Q4X, 8Q2, 8QU5C, 8QU5M, T64, T65, T80.....			985426.....	28-153	1.76	
P1617.....	27-866	1.18	R8, R10-1-2, RE18, RE18A, RE19, R21, R023, RAE26.....	28-005	1.18	Wells-Gardner			
P1630.....	27-867	.88	9K, 9K2, 9T, 9K3, 9K10, 9U, 9U2, 10K, 10T, T10-1, T10-3, T11-8, 10K1, C11-1, C11-3, D11-2, C13-2, 15U, 812K, 813K, 816K.....	27-670	.88	9-in-Line (Early), 1929.....	28-170	.88	
P1635.....	27-868	.88	9K1, U109.....	28-006	.88	A2.....	27-814	1.18	
S1526.....	27-869	.88	13K, 15K.....	28-007	1.18	2C, 2CM, OD, ODM Series.....	27-809	1.76	
14 (Early), 15 (Late), 18 (Code 124), 91 (Late), 503 (Late); 17, 18 (Code 121); 49, 118, 507.....	27-870	.88	R14, R15, RE17, Radiola 42, Radiola 48.....	28-008	.88	2DL Series (Volume).....	27-812	1.18	
14 (Late); 17, 18 (Code 121); 49, 118, 507.....	27-871	1.18	C15-3, C15-4, D22-1, 281, 21, 22 Radiolas.....	27-661	1.47	2DL, OEL Series (Tone).....	27-813	1.18	
15 (Early), 32.....	27-872	.88	R32, RE45, R52, RE75, 145 R35, R39, RE57, RE73, R37, R37P, R38, R38P, 120, 124, 223, 330, 331.....	27-662	.88	T4.....	28-175	.88	
16 (Code 125-6-7); 17 (Code 122); 116B, 116X; 500, 501, 650, 655, 660, 665.....	27-873	1.18	U50.....	27-665	.88	5G, 35G510, 35G560 Series, D709 (1935); S709.....	27-808	1.18	
16, 97, 98, 144, 506.....	27-874	1.18	R51B, R53B.....	28-009	1.47	6F, R-F Series.....	27-811	1.76	
19 (Late); 89 (Code 123).....	27-875	1.18	M70.....	28-010	1.47	6GA 5E Series.....	27-803	.88	
20, 20A, 21, 41DC, 42DC, 70, 70A, 77, 77A, 90 (2-4's), 220, 370, 470, 470A, 570.....	27-876	1.47	R78 (Dual).....	27-665	.88	6K Series.....	28-179	1.18	
22L, 47DC, 71.....	27-877	.88	K78 (Single); RAE84.....	28-011	1.76	6N Series; 6R, 6S.....	27-666	1.18	
23X, 91 (Early).....	27-878	.88	87K1, 87K2, 87T2, U106.....	27-674	.88	6U Auto Set.....	27-805	1.18	
25, 43.....	27-879	1.18	R90, R90P, 260-1, 280, 380-1, 96BK6, 96BT6.....	28-012	1.76	6Q Series.....	28-182	1.18	
28, 29, 45, 245.....	27-880	1.18	96E, 96T, 96T1, 96T4, 96T5, 96T6, 97X.....	27-683	1.47	7G, 7GM, 7K, 37G508-566.....	27-810	1.76	
30, 96, 111, 111A, 112, 112A, 211, 212, 296.....	27-881	.88	96E2, 96K5, 96K6, 96T7, 97K2, 97T2, 97T7, 98K2, 98T, 98T2.....	27-684	.88	07A, 17A, WG24 (Tone).....	28-181	.88	
34, 39.....	27-882	1.18	96K2, 96K, 96T2, 96T3, 97E, 97K, 97KG, 97T, 97Y, 98EV, 98VG, 98X, U25-6, U119, U122E, U124, U125.....	28-013	1.76	A12, A14, A20, A22, A24.....	28-185	.88	
35, 36 (Battery).....	27-883	1.47	M101, M104, M108, M109, U105, U107 (Volume).....	27-679	1.18	17B Series.....	27-804	1.18	
37 (Battery).....	27-884	1.47	U107 (Phono).....	28-014	1.18	WG24 Series, 291, CG, C, 9-in-Line (Late).....	27-802	1.47	
37-9, 37-10, 37-11, 37-116, 37-610, 37-611, 37-620, 37-623, 37-624; 37-630, 37-640; 37-641, 37-643; 37-650; 37-655; 37-660; 37-665; 37-670; 37-675; 37-2620, 37-2650, 37-2670, 38-116; 38-620, 38-623, 38-624, 38-2630, 38-2650, 38-2670.....	27-885	.88	U115, U121, U123, U127E, 128, 128E, ACR136, 143, 224, 224E, M226, 242, 243, 322, 322E Duo, 341, 262, 263.....	28-015	1.76	60, 63-70, 360.....	27-819	.88	
37-34, 37-38, 37-60, 37-61, 37-89, 37-690, 38-60, 38-89.....	27-886	.88	Sears Roebuck	27-679	1.18	80-8 Tube.....	27-818	1.47	
37-84, 84, 84B, 267E.....	27-887	1.18	1705.....	28-016	1.76	022, 122.....	28-190	.88	
37-116 (Expander).....	27-888	.88	1708, 1708A, 1709, 1715, 1720, 1721, 1721X, 1722, 1722X, 1726, 1726X, 1732, 1732X.....	28-016	1.76	Zenith			
37-600, 600.....	27-889	1.18	1869X, 7157, 5 Tube Auto (1935).....	28-017	1.76	Numbers Below Are Chassis Numbers			
37-602, 602.....	27-890	1.18	Spartan	27-662	1.18	5A02.....	28-200	.88	
38, 38A, 81, 81A.....	27-891	.88	60, 79A, 101, 109, 110AC, 301, 589, 591, 593, 930, 931.....	27-662	1.18	5A06AT, 5A06BT, 6A06T.....	28-201	1.18	
38, 38A (Battery); 38 (Code 123).....	27-892	.88	89A, 103, 111A, 564, 570, 574, 600, 610, 620, 737, 740, 870.....	28-018	1.18	6A05, 6A20, 8A04.....	28-202	1.18	
38-1, 2-3, 4-5, 38-7, 38-8, 38-9, 38-23, 39-30, 39-35, 39-80, 40-150, 40-155, 40-180, 40-185, 40-190.....	27-893	.88	410, 420, 430, 750D.....	28-019	.88	6A11AT, 6A11BT, 6A18T.....	28-203	1.76	
38-690 (Volume).....	27-894	1.47	Stewart Warner	28-020	1.76	6A25.....	28-204	1.18	
38-690 (Tone).....	27-895	1.47	R100, 935, Series 950AC.....	27-669	.88	7A01.....	28-205	1.76	
39-17, 39-18, 39-19.....	27-896	1.18	102D (Battery).....	27-680	.88	7A02, 7A04.....	28-206	1.18	
39-25.....	27-897	.88	126A; Chassis 1261 to 1269, 900 Series.....	27-669	.88	7A10T, 8A05AT, 8A05BT.....	28-207	1.76	
39-36, 39-40, 39-45, 40-195, 40-200, 108 (Volume).....	27-898	.88	Stromberg Carlson	27-680	.88	8A01, 8A03.....	28-208	1.76	
39-36, 39-40, 39-45, 39-55, 39-116, 40-195, 40-200, 108 (Tone).....	27-899	.88	12, 14.....	28-014	1.18	8A02.....	28-209	1.18	
39-55, 39-116.....	27-900	1.18	38, 39, 40, 41.....	28-015	1.76	10A1, 10A2; 10A3 below Serial No. 384250.....	28-210	1.18	
44, 504.....	27-901	1.18	48, 49, 50, 51.....	28-016	1.76	12A1, 12A2, 12A3, 12A4.....	28-211	.88	
46DC.....	27-902	1.47	52, 54.....	28-017	.88	1001, 1002, 1201.....	28-212	1.18	
48DC, 51, 51A, 52, 551.....	27-903	.88	240, 245, 250, 255, 260, 350, 635, 636 (Rear).....	28-018	.88	1004, 1203, 5634, 5635, 5801, 1005, 1103.....	28-213	1.18	
50, 50A.....	27-904	1.47	635, 636 (Panel).....	28-019	.88	1202, 1202A, 1601CP, 5903, 1202, 1601CP, 5903 (Tone).....	28-214	1.18	
53.....	27-905	1.18	638 (Panel).....	28-020	1.76	1206, 1502, 1503.....	28-215	1.18	
54.....	27-906	1.18	638 (Rear).....	27-669	.88	1207.....	28-216	.88	
57, 58, 59.....	27-907	1.18	641, 642, 652, 654 (Rear).....	27-680	.88	1501.....	28-217	.88	
60, 66, 261, 264, 265, 505.....	27-908	1.18	641, 642, 652, 654 (Panel).....	27-680	.88	2037, 2044, 2053 (Noise Suppressor Control).....	28-218	.88	
65.....	27-909	.88	846, 848 (Rear).....	27-680	.88	5419.....	28-219	.88	
70, 70A (AVC); 90 (2-47's), 270.....	27-910	.88	846, 848 (Panel).....	27-680	.88	5510.....	28-220	.88	
70 Lazy X, 370.....	27-911	1.76		27-680	.88	5536.....	28-221	1.18	
76.....	27-912	.88		27-680	.88	5538.....	28-222	1.44	
80.....	27-913	1.18		27-680	.88	5539.....	28-223	1.18	
86, 87, 511.....	27-914	.88		27-680	.88	5601M Ford Car.....	28-224	1.18	
89 (Late).....	27-915	.88		27-680	.88	5616, 5617, 5626.....	28-225	1.18	
90 (1-47), 490.....	27-916	.88		27-680	.88	5619, 5621, 5629.....	28-226	1.18	
95.....	27-917	.88		27-680	.88	5630, 5631.....	28-227	1.18	
200, 201, 509.....	27-918	1.18		27-680	.88	5630, 5631, 5706 (Tone).....	28-228	1.18	
610.....	27-919	1.18		27-680	.88	5623AT, 5720AT, 5720BT, 5722T, 2809T.....	28-229	1.18	
611 (AC & DC).....	27-920	1.18		27-680	.88	5632.....	28-230	1.18	
620, 625, 630, 635, 2620.....	27-921	1.18		27-680	.88	5637, 5803.....	28-231	.88	
623 (Battery).....	27-922	1.18		27-680	.88	5646.....	28-232	1.18	
640, 641, 642, 645, 651.....	27-923	1.18		27-680	.88	5657.....	28-233	1.18	
643.....	27-924	1.18		27-680	.88	5659-60-1-2, 5672P, 5675.....	28-234	1.76	
680.....	27-925	.88		27-680	.88	5679, 5715.....	28-235	1.18	
805 (Car Radio).....	27-926	.88		27-680	.88	5706.....	28-236	1.18	
808 (Car Radio).....	27-927	.88		27-680	.88	5714, 5807.....	28-237	.44	
809, 810 (Car Radios).....	27-928	.88		27-680	.88	5721, 5725.....	28-238	1.13	
818, 819.....	27-929	.88		27-680	.88	5804AT.....	28-239	1.18	
				27-680	.88	5902.....	28-240	1.18	
				27-680	.88	5903A, 5904.....	28-241	1.18	
				27-680	.88	5907.....	28-242	1.18	
				27-680	.88	Zenith (Cont'd.)	28-243	1.18	
				27-680	.88	Numbers Below Are Set Numbers.	28-244	1.18	
				27-680	.88	6M390.....	28-245	.88	
				27-680	.88	6MF490.....	28-246	1.18	
				27-680	.88	33, 33X, 34, 35, 35A, 342, 352, 352A, 362.....	28-247	1.18	
				27-680	.88	50, 52, 53, 54, 57, 60, 61, 62, 64, 67; 602, 612 (1929); 622, 642, 672 (1929) (Single).....	27-803	.88	
				27-680	.88	50, 52, 53, 54, 57, 60, 61, 62, 64, 67, 70, 71, 72, 73, 77; 602, 612; 622, 712 (1930); 722, 732, 772 (1929); (Dual).....	28-249	1.18	
				27-680	.88		28-250	1.76	



VOLUME CONTROLS MALLORY

R.R. MALLORY & CO. INC.

STANDARD ELF RADIOHM



CENTRALAB SPECIAL UNITS

Compact. Ideal for portables and auto sets. Size, 3/4" dia., 2 1/2" deep, less switch. 4 oz.

SPECIFY TYPES AND VALUES DESIRED

Type	Ohms	Type	Ohms	Stock No.
LF-100*	10M	L-105	500M	27-325
LF-101†	25M	L-106	1 Meg.	EACH
L-102	50M	L-107	2 Megs.	59c
L-103	100M	L-108	3 Megs.	
L-104	250M			

"ELF" RADIOHMS WITH TAP

CRL Type	Maximum Resistance	Tap Resistance	Stock No.
LT-150	250M	75M	EACH
LT-151	500M	150M	88c
LT-152	1 Meg.	200M	
LT-153	1 Meg.	300M	
LT-154	2 Megs.	200M	
LT-155	2 Megs.	400M	
LT-156	2 Megs.	600M	

27-351. SPST Switch, NET..... 29c
27-350. SPST Switch with dummy lug. 35c

*Taper 4. †Taper 3. All others taper 6. See page 103 for explanation of tapers.

UNIVERSAL AUTO CONTROLS



All units have taper No. 10 and tone compensation tap. All "NA" units have slip clutches. DPST switch on type "PA." Type "NA" not made for switch. 1/4"x3" slotted-shaft easily cut. With guide-funnel. Dia., 1 1/8", 8 oz.

Ohms	Type	"NA" Type, NoSw.	"PA" Type With Sw.
250000	123	27-355	27-370
500000	105	27-356	27-371
1 Meg.	124	27-357	27-372
2 Meg.	125	27-358	27-373

EXTENSION SHAFTS

For use with Centralab Controls or where longer shaft is needed. Shafts are 4" long. Easily cut to any length. For 1/4" shafts. 6 oz.

Stock No.	Type	Size	EACH
27-385	K-181	4x1/4x1/2" flat	18c
27-386	K-182	4x1/4x3/2" flat	
27-387	K-183	4x3/8x1/4" flat	



POWER RHEOSTATS
Very rugged; ideal for many commercial uses such as motor speed control, charging rate regulator, etc. All 2" in dia. Shaft 1/2" long. 1/2" dia. With pointer knob. Shpg. wt., 1 lb.

25 WATT UNITS

No.	Type	Ohms	No.	Type	Ohms
27400	48-002	2	27407	48-150	150
27401	48-006	6	27408	48-250	250
27402	48-010	10	27409	48-400	400
27403	48-015	15	27410	48-500	500
27404	48-026	25	27411	48-810	1000
27405	48-050	50	27412	48-815	1500
27406	48-100	100	27413	48-850	5000

NET EACH..... \$1.18

50 WATT

No.	Type	Ohms	No.	Type	Ohms
27430	48-025	25	27455	47-277	50
27431	48-060	60	27456	47-278	150
27432	48-151	150	27457	47-279	300
27433	48-501	500	27458	47-280	500
27434	48-811	1000	27459	47-281	1000
27435	48-835	2500			
27436	48-851	5000			

NET EACH..... \$1.47

75 WATT

No.	Type	Ohms	No.	Type	Ohms
27430	48-025	25	27455	47-277	50
27431	48-060	60	27456	47-278	150
27432	48-151	150	27457	47-279	300
27433	48-501	500	27458	47-280	500
27434	48-811	1000	27459	47-281	1000
27435	48-835	2500			
27436	48-851	5000			

NET EACH..... \$1.76

MALLORY VOLUME CONTROLS

TYPE M POTENTIOMETERS



Type M Wirewound Rheostats and Potentiometers are for use where a high wattage control is required for a limited space. Conservatively rated at 4 watts. Contact-arm insulated. Case 1 1/2" diameter, 3/8" deep. Shaft 1/4" dia., extends 3/8" from bushing. Mounts in 1/8" hole. Wt., 8 oz.

Ohms	Type	Stock No.	EACH
15	M15P	29-400	
20	M20P	29-401	
25	M25P	29-402	
30	M30P	29-403	
40	M40P	29-404	
50	M50P	29-405	
60	M60P	29-406	59c
75	M75P	29-407	
100	M100P	29-408	
200	M200P	29-409	
400	M400P	29-410	
500	M500P	29-411	
600	M600P	29-412	
1M	M1MP	29-413	
2M	M2MP	29-414	73c
3M	M3MP	29-415	
4M	M4MP	29-416	
5M	M5MP	29-417	
10M	M10MP	29-418	
15M	M15MP	29-419	88c
20M	M20MP	29-420	
25M	M25MP	29-421	
50M	M50MP	29-422	\$1.18
70M	M70MP	29-423	

TYPE M RHEOSTATS

Ohms	Type	Amps.	Ohms	Type	Amps.
1/2	M05R	2.80	20	M20R	.45
1	M1R	2.00	25	M25R	.40
2	M2R	1.4	30	M30R	.37
3	M3R	1.15	40	M40R	.32
4	M4R	1.00	50	M50R	.28
6	M6R	.82	60	M60R	.26
10	M10R	.63	75	M75R	.23
15	M15R	.52	100	M100R	.20

29-450. Specify values when ordering. Shpg. wt., each, 6 oz. EACH 44c

TYPE E POTENTIOMETERS RATED 9 WATTS



Heavy-duty, wire-wound potentiometers. Conservatively rated at 9 watts. Recommended for experimental work and test equipment. Can be mounted on panels up to 1/4" thick. 3/8" shaft extends 3/8" from bushing. Overall diameter is 2 3/8". Mounts in 3/8" hole. Contact-arm grounded. Wt., 10 oz.

Stock No.	Type	Ohms	Amps.	EACH
29-480	E5MP	5000	.042	
29-481	E10MP	10000	.03	\$1.47
29-482	E20MP	20000	.021	
29-483	E25MP	25000	.019	
29-484	E50MP	50000	.0135	
29-485	E75MP	75000	.011	\$1.62
29-486	E100MP	100000	.0095	
29-487	E125MP	125000	.0085	
29-488	E150MP	150000	.0078	

29-650. Dial Plate. 0-10. NET..... 15c

VOL. CONTROL ACCESSORIES



29-670. Fig. A. Type EC256. Insulated Shaft Coupler. One end for 1/4" shaft; other for slotted auto cables. NET..... 15c

29-671. Fig. A. Type EC257. As above but with square slot (Motorola type). NET..... 15c

29-660. Fig. B. Type UB24L. Universal Bushing and Nut. Accommodates 1/4" shaft. Permits mounting control back of panel. NET..... 5c

29-665. Fig. C. Type 178. Volume Control Wrench. Easy to handle. Prevents marring panels. NET..... 12c

29-655. Fig. D. Type RS242. Universal Extension Shaft. 4" long, 1/4" dia., 1/2" flat. One end fits 1/4" shaft. NET..... 18c

TYPE UM UNIVERSAL MIDGETS

New midget controls, size 1 1/4" dia., 1/2" W., with Plug-In Shafts below, offer a great advance in volume control servicing. See page 107 for attachable line switches. Consult the Mallory Encyclopedia. Wt., 6 oz.



NOTE: We can supply controls and shafts for most sets. Send name, model and tube lineup of receiver, with deposit for each unit ordered.

Ohms	Type	Taper	Ohms	Type	Taper
5M	UM114	4-A	100M	UM143*	1
10M	UM118	1	150M	UM144	1
10M	UM119	2	250M	UM147	1
10M	UM120	4	250M	UM149	4
15M	UM121	1	250M	UM150*	1
15M	UM122	2	350M	UM151	1
20M	UM124	1	500M	UM154	1
25M	UM128	2	500M	UM156	4
25M	UM129	4	500M	UM157*	1
50M	UM133	1	750M	UM158	2
50M	UM134	2	1 Meg.	UM160	1
50M	UM135	4	1 Meg.	UM161	1
75M	UM137	1	1 Meg.	UM162*	1
75M	UM138	2	2 Meg.	UM163	1
100M	UM140	1	3 Meg.	UM165	1
100M	UM141	2	100M	UM180†	Spec.
100M	UM142	4	2 Meg.	UM181†	Spec.

*Clutch type controls—no provision for attachable switch. †Right-hand switch action.

29-500. Less shaft. Specify values and type numbers when ordering. See page 107 for midget switch. NET..... 59c

TYPE TM TAPPED MIDGETS

Similar to UM type above but have tone control tap. Be sure to specify SS type Plug-In Shaft when ordering. Shpg. wt., 6 oz.

Ohms	Type	Tap.	Ohms	Type	Tap.
250M	TM220	50M	1 Meg.	TM240	200M
250M	TM221	110M	1 Meg.	TM241*	200M
250M	TM222*	110M	1 Meg.	TM242*	450M
350M	TM223*	70M	1 Meg.	TM243	450M
500M	TM224*	100M	1 1/2 Meg.	TM244	200M
350M	TM225	70M	2 Meg.	TM245	5M
500M	TM226	15M	2 Meg.	TM246	15M
500M	TM227	100M	2 Meg.	TM247	60M
500M	TM228	5M	2 Meg.	TM248	250M
500M	TM230	150M	2 Meg.	TM249	600M
500M	TM231	225M	2 Meg.	TM250	125M
500M	TM232*	225M	2 Meg.	TM251	900M
500M	TM233	60M	2 Meg.	TM252*	900M
1 Meg.	TM234	65M	2 Meg.	TM254*	900M
1 Meg.	TM236	125M	3 Meg.	TM257	900M
1 Meg.	TM238	300M	2 Meg.	TM259	900M
1 Meg.	TM239*	300M			

*Clutch type. No provision for switch. 29-550. Less shaft. Specify values and type numbers when ordering. See page 107 for midget switch. NET..... 73c

TYPE SS PLUG-IN SHAFTS

For use with UM and TM controls. Knurled, split and special shafts for home or auto radios. 3/8" to 9/16" long. Specify type number.

Type	Type	Type	Type	Type
SS1	SS 5	SS12	SS22	SS25
SS2	SS 6	SS16	SS23	SS26
SS4	SS10	SS18	SS24	SS27

29-600. Specify Type. EACH..... 15c

SS3 | SS11 | SS14 | SS15 | SS21

29-625. Specify Type. EACH..... 21c

SS17 | SS19 | SS20 |

29-640. Specify Type. EACH..... 29c

STANDARD DUAL CONTROLS

*Wire-wound, others are carbon units. See page 107 for standard attachable snap-on switches. Dia. 1 1/4". Wt., 1 lb.

29-590. Specify Type. EACH \$1.47

Mfr's Type	Ohms Front	Ohms Rear	USE
*CE	2M	5M	Ant. Shunt & Bias
*GE	10M	5M	Ant. Bias or Screen
*GG	10M	10M	Ant. Bias or Screen
GK	10M	50M	Ant. Bias or Screen
LL	100M	100M	Audio In P. P.
LM	100M	250M	Audio Tone or Screen
MM	250M	250M	Audio In P. P.
MN	250W	500M	Audio and Tone
NN	500M	500M	Audio In P. P.

MALLORY Famous VOLUME CONTROLS

UNIVERSAL VOLUME CONTROLS

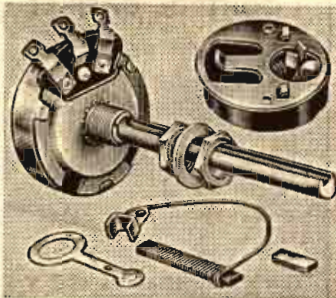

Listings on these pages constitute practically all of the Mallory Volume Controls. With a comparatively small stock, you can now meet the requirements of 90% of all repair jobs. Universal controls, supplied with knob adapter, washer, and nuts. With detachable end cover plates and 3" shaft which can easily be cut to required size. All controls are listed LESS SWITCHES. Shpg. wt. without switch, 5 oz. **NOTE: All units shipped less switch unless one is ordered. See the listing of standard attachable switch prices below.**

STANDARD UNIVERSAL CONTROLS

No.	Ohms	Type	Taper	No.	Ohms	Type	Taper
29-000	2	†Q	IV	29-035	15000	*H12	I
29-001	6	†R	IV	29-036	15000	†H	II
29-002	10	†S	IV	29-037	15000	†H7	VII
29-003	20	†T	IV	29-038	20000	†A20MP	IV
29-004	30	†U	IV	29-039	20000	*Y	I
29-005	60	†V	IV	29-040	25000	†Y25MP	IV
29-006	100	†W	IV	29-041	25000	*J	II
29-007	200	†X	IV	29-042	50000	†Y50MP	IV
29-008	400	†A400P	IV	29-043	50000	K12	I
29-009	500	†A	I	29-044	50000	*K	II
29-010	550	†A550P	IV	29-045	75000	Z12	I
29-011	1000	†A1MP	IV	29-046	75000	*Z	II
29-012	1000	†B	I	29-047	100000	†Y100MP	IV
29-013	1000	†UC500	II	29-048	100000	L	I
29-014	2000	†A2MP	IV	29-049	100000	*UC510	II
29-015	2000	†C12	I	29-050	150000	UC502	I
29-016	2000	†C	I	29-051	200000	†Y200MP	IV
29-017	3000	†A3MP	IV	29-052	250000	†Y250MP	IV
29-018	3000	†D12	I	29-053	250000	M	I
29-019	3000	†D	II	29-054	250000	*UC511	II
29-020	3000	†D7	VII	29-055	250000	*UC509	II
29-021	5000	†A5MP	IV	29-056	500000	†Y500MP	IV
29-022	5000	†Y5MP	IV	29-057	500000	N	I
29-023	5000	*E12	I	29-058	500000	†UC512	I
29-024	5000	†E	II	29-059	500000	UC513	II
29-025	5000	†E7	VII	29-060	750000	UC503	I
29-026	7500	*F12	I	29-061	1 Meg.	†Y1000MP	IV
29-027	7500	†F	II	29-062	1 Meg.	O	I
29-028	7500	†F7	VII	29-063	1 Meg.	†UC514	I
29-029	10000	†A10MP	IV	29-064	2 Meg.	P	I
29-030	10000	†Y10MP	IV	29-065	3 Meg.	UC504	I
29-031	10000	*G12	I	29-066	4 Meg.	UC505	I
29-032	10000	†G	II	29-067	5 Meg.	UC506	I
29-033	10000	UC501	II	29-068	5 Meg.	UC507	II
29-034	10000	†G7	VII	29-069	9 Meg.	UC508	I

† Slotted Shaft for auto sets.
 † Wire Wound, Adjustable Bias.
 All others carbon.
 * Have external bias resistors.

List, \$1.00.

NET PRICE EACH..... 59¢

STANDARD ATTACHABLE SWITCHES

Volume controls listed on this page do not have switches. Select switch to fit control requirements from listing below. Shpg. wt., 2 oz.

29-100. Type 6-9. Standard SPST. Special, thin design. List, 50c. NET..... 29c	29-102. Type 8. SPDT. List, 60c. NET..... 35c
29-101. Type 7. DPST. Similar to type 6-9. List, 60c. NET..... 35c	29-103. Type 13. Shorting. (3PST) List, 60c. NET..... 35c
	29-104. Type 14. Shorting. (4PST) List, 60c. NET..... 35c

EXPLANATION OF MALLORY TAPERS:

TAPER I:	A modified log, left-hand taper in the carbon unit; semi-log in W.W. unit. For audio or ant. shunt circuits.
TAPER II:	A right-hand log taper in the carbon unit; semi-log in the W.W. unit. For series circuits, such as cathode voltage controls.
TAPER IV:	Linear taper. Used where the voltage changes proportionately to the degree of rotation.
TAPER IV A:	Modification of regular linear taper IV above.
TAPER VII:	A left hand taper found only in wire-wound controls. Useful in combined antenna and bias control circuits.

UNIVERSAL "TRP" TAPPED CONTROLS

Stock No.	Mfr's. Type	Res. Ohms	Tapped at Ohms	Stock No.	Mfr's. Type	Res. Ohms	Tapped at Ohms
29-120	TRP601	40M	8M	29-132	†TRP614	350M	70M
29-121	TRP602	60M	4M	29-133	TRP615	3 Meg.	900M
29-122	TRP603	250M	110M	29-134	TRP616	500M	60M
29-123	TRP604	350M	20M	29-135	TRP617	60M	12M
29-124	TRP605	350M	70M	29-136	TRP618	2 Meg.	250M
29-125	TRP606	500M	100M	29-137	TRP619	500M	100-200M
29-126	TRP607	500M	225M	29-138	TRP620	2 Meg.	900M
29-127	TRP608	1 Meg.	200M	29-139	*TRP621	2 1/2 Meg.	250-500M
29-128	†TRP609	1 Meg.	500M	29-140	TRP622	44M	7-14M
29-129	TRP610	1 Meg.	30M	29-141	TRP623	250M	50M
29-130	TRP612	2 Meg.	15M	29-142	TRP624	2 1/2 Meg.	250-500M
29-131	TRP613	2 Meg.	400M				

*No provision for switch; if switch is desired use TRP 624.

†Has slotted shaft for auto sets.

‡Special taper for fader service. Others are taper I.

NET EACH (Less switches. Average shpg. wt., 5 oz.)..... **88¢**

NEW MIDGET TYPE CONTROLS

A new series of midget re-placement volume controls for use where special shafts and couplings are unnecessary. Efficiently built, compact and rugged. Snap-on type switches, listed below, easily attached. 1/2" deep, 1 1/4" dia.; 3" shaft. Wt., 5 oz.

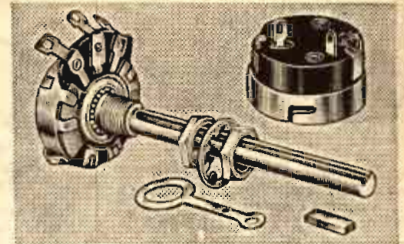

29-154. Specify Type Number and Value When Ordering. **NET EACH..... 59¢**

Ohms	Type	Taper	Ohms	Type	Taper	Ohms	Type	Taper
5000	M R14	IV-A	50000	M R34	II	250000	M R45	II
10000	M R18	I	50000	M R35	IV	500000	M R48	I
10000	M R19	II	75000	M R36	I	500000	*M K401	I
10000	M R20	IV	75000	M R37	II	500000	M R60	IV
15000	M R21	I	100000	M R39	I	750000	M R51	I
15000	M R22	II	100000	M R40	IV	1 Meg.	M R53	I
20000	M R24	I	100000	M R41	II	1 Meg.	*M K402	I
25000	M R28	II	150000	M R42	I	2 Meg.	M R55	I
25000	M R29	IV	250000	M R44	I	2 Meg.	*M K403	I
50000	M R33	I	250000	*M K400	I	3 Meg.	M R57	I

*Have 3" universal knurled shaft for push-on type knobs.

MIDGET SWITCHES FOR "MR" & "MK" CONTROLS

29-200. Type M26. Single Pole Single Throw. NET... 29c	29-201. Type M27. Double Pole Single Throw. NET... 35c
29-202. Type M28. Single Pole Double Throw. NET... 35c	

SPECIAL SINGLE "SRP" CONTROLS

These controls have special mechanical or electrical features for receiver requirements which cannot be met with universal type controls. Consult your Mallory Encyclopedia for correct selection. Wt., 5 oz.

Mfr's. Type	Resis. Ohms	Mfr's. Type	Resis. Ohms	Mfr's. Type	Resis. Ohms
SRP133	2M	SRP245	32M	SRP274	10M
SRP134	4500	SRP251	250M	SRP275	500M
SRP138	450	SRP252	500M	SRP276	3M
SRP139	550	SRP253	400	SRP277	2M
SRP141	1200	SRP254	3500	SRP282	350M
SRP142	2900	SRP255	15M	SRP284	100M
SRP144	2M	SRP256	10M	SRP285	500M
SRP145	2M	SRP257	3M	SRP286	250M
SRP152	60	SRP258	15M	SRP287	5M
SRP153	13M	SRP260	1M	SRP288	100M
SRP154	50M	SRP261	100M	SRP289	50M
SRP160	3200	SRP262	1500	SRP290	1Meg.
SRP170	75M	SRP263	32M	SRP291	750M
SRP179	125M	SRP264	650	SRP900	20M
SRP185	1500	SRP266	600	SRP901	10M
SRP188	32M	SRP269	10M	SRP960	800
SRP213	250M	SRP271	150	SRP961	10M
SRP216	500M	SRP272	300	SRP962	250M
SRP223	1M				

29-215. Specify Type Number and Value When Ordering. Less switch. Use standard switches at left. **NET EACH..... 88¢**

29-300. SRP239. 450 Ohms. Vol. Strip	EACH..... 29c
29-301. SRP241. 6000 Ohms. Vol. Strip	
29-302. SRP273. 500,000 Control with Switch.	
29-303. SRP285. 500,000 Control with Switch.	EACH \$1.18

SPECIAL DUAL "DRP" CONTROLS

Consult your Mallory Encyclopedia for the dual control you require and then order from this listing. Average shpg. wt., 8 oz.

Type	Resistance		Type	Resistance		Type	Resistance	
	Front	Rear		Front	Rear		Front	Rear
DRP114	250	5M	DRP241	5M	150M	DRP306	See below	
DRP115	3800	3800	DRP242	10M	500M	DRP308	50M	50M
DRP116	25700	10000	DRP243	3M	750M	DRP309	12M	65M
DRP117	500	2500	DRP244	25M	6M	DRP310	25M	25M
DRP119	3M	10M	DRP245	1 Meg.	3 Meg.	DRP311	150M	250M
DRP122	645	10M	DRP246	32M	50M	DRP312	75M	500M
DRP169	7500	10M	DRP250	50M	1M	DRP313	1M	500M
DRP221	10M	100M	DRP301	5M	2500	DRP314	500M	2500
DRP222	75M	32M	DRP302	100M	250M	DRP315	2 Meg.	2500
DRP232	3 Meg.	3 Meg.	DRP303	2500	100M	DRP317	500M	1M
DRP239	25M	25M	DRP304	1 Meg.	3 Meg.	DRP318	250M	3Meg.
DRP240	250M	10M	DRP305	25M	25M			

DRP311 is tapped at 160M ohms.

29-315. Specify Type and Value. Less switch. Use standard switches at left. **NET..... \$1.47**

29-375. DRP306. Front 5M, Rear 10M; with switch..... **\$1.76**

Mallory Radio Service Encyclopedia—4th Edition

Your replacement part worries are over when you use the Mallory Encyclopedia. Over 400 pages of receiver listings, covering thousands of models. Gives tube complements and service notes, also volume control, vibrator and condenser requirements. Includes all original factory part numbers and all Rider manual references. Wt., 2 lbs. **37-500. NET..... 95¢**



IRC VOLUME CONTROLS

IRC ACCESSORIES

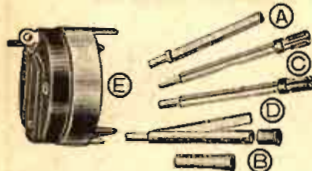

Fig. E. Standard attachable SPST and DPST switches for use with IRC Volume Controls, type "CS," "D" and "W." Av. wt., 1 oz.

No.	Type	For	EACH
30-000	SPST	"CS"	29c
30-002	SPST	"D"	
30-004	SPST	"W"	
30-001	DPST	"CS"	35c
30-003	DPST	"D"	
30-005	DPST	"W"	

SPECIAL SHAFTS FOR TYPE D CONTROLS

30-015. Fig. B. For Auto Radios. 3 1/2" long. NET..... 21c

Types below for push-on knobs. 30-016. Fig. C. Split knurled end. Length attached is 4".

30-017. Fig. D. Plain slotted end. Length attached is 4". NET EACH..... 15c

TYPE W WIRE-WOUND CONTROLS

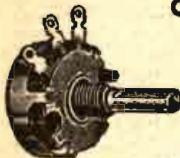

Wire-wound controls with positive contact between terminal and rotor arm. Resistance value does not change on overload. Precision built with tight uniform windings to insure utmost accuracy. Has linear (or "A") taper. Rated at full 2 watts. Case: 1 1/4" dia. x 3/8" deep. 3" flatted shaft. Special switches listed above. Wt., 8 oz.

Type	Ohms	Type	Ohms
W6	6	W200	200
W8	8	W300	300
W10	10	W400	400
W15	15	W500	500
W20	20	W750	750
W25	25	W1000	1000
W30	30	W2000	2000
W40	40	W3000	3000
W50	50	W4000	4000
W60	60	W5000	5000
W75	75	W7500	7500
W100	100	W10000	10000

30-025. Specify Type and Value. Less switch. NET EACH..... 59c

TYPE CS AND TYPE D VOLUME CONTROLS

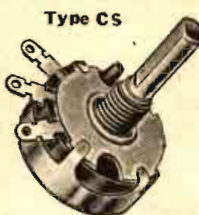

Type Cs: dia. 1 1/4"; case depth less switch, 3/16"; with switch, 27/32"; 3" milled shaft. Easily cut to size. Type D Midgets: dia. is 1 9/64"; case depth less switch, 3/4"; with switch, 25/32"; includes Type A shaft (at left), 3 13/32" installed. Uses: A—Potentiometer, uniform change; C—Audio grid or ant. shunt; D—Grid bias and ant.; F—Ant. and low current bias; H—Audio tapped for bass compensation. Switches and special shafts listed at left. Wt.: CS, 8 oz.; D, 6 oz.



Ant. and low current bias; H—Audio tapped for bass compensation. Switches and special shafts listed at left. Wt.: CS, 8 oz.; D, 6 oz.

TYPE CS STANDARD				TYPE D MIDGETS			
Stock No.	Type	Use	Ohms	Stock No.	Type	Use	Ohms
30-070	11-103	A	500	30-125	D11-103		
30-071	11-108	A	1000	30-126	D11-108		
30-072	11-110	A	2000	30-127	D11-110		
30-073	11-112	A	3000	30-128	D11-112		
30-074	11-113	A	4000	30-129	D11-113		
30-075	11-114	A	5000	30-130	D11-114		
30-076	13-114	C	5000	30-131	D13-114		
30-077	11-115	A	7500	30-132	D11-115		
30-078	11-116	A	10000*	30-133	D11-116†		
30-079	13-116	C	10000	30-134	D13-116		
30-080	14-116	D	10000*	30-135	D14-116†		
30-081	16-116	F	10000*	30-136	D16-116		
30-082	14-118	D	15000*	30-137	D14-118		
30-083	16-118	F	15000*	30-138	D16-118		
30-084	16-119	F	20000*	30-139	D16-119†		
30-085	11-120	A	25000	30-140	D11-120		
30-086	14-120	D	25000*	30-141	D14-120		
30-087	16-120	F	25000	30-142	D16-120		
30-088	11-123	A	50000	30-143	D11-123†		
30-089	13-123	C	50000	30-144	D13-123†		
30-090	13-125	D	50000	30-145	D14-123		
30-091	14-125	C	75000	30-146	D13-125		
30-092	11-128	D	75000*	30-147	D14-125		
30-093	13-128	A	100000	30-148	D11-128†		
30-094	11-129	C	100000	30-149	D13-128†		
30-095	14-129	A	200000*	30-150	D11-129		
30-096	13-130	D	250000	30-151	D14-129		
30-097	14-130	C	250000*	30-152	D11-130		
30-098	13-132	D	250000*	30-153	D13-130†		
30-099	11-133	A	350000	30-154	D14-130		
30-100	13-133	C	500000	30-155	D13-132		
30-101	14-133	A	500000	30-156	D11-133†		
30-102	13-137	D	500000	30-157	D13-133†		
30-103	13-139	C	1 Meg.	30-158	D14-133		
30-104	13-140	A	1 Meg.	30-159	D11-137		
30-105	11-141	C	2 Meg.	30-160	D13-137†		
30-106	11-142	A	3 Meg.	30-161	D13-139†		
30-107	11-143	C	5 Meg.	30-162	D11-141		
		A	7 Meg.	30-163	D11-142		
		A	10 Meg.	30-164	D11-143		

* Includes 300 ohm 1/2 watt resistor. † Used in 30-295 above right.

TAPPED CONTROLS

Stock No.	Type	Use	Ohms	Stock No.	Type	Use	Ohms
30-180	13-130X	A	250000	30-200	D13-130X†		
30-181	18-130X	H	250000	30-201	D18-130X		
30-182	18-132X	H	350000	30-202	D18-132X		
30-183	13-133X	H	500000	30-203	D13-133X†		
		Sp.	500000	30-209	D18-133X		
30-184	13-137X	H	1 Meg.	30-204	D13-137X†		
30-185	VC-539X	Sp.	1 Meg.†	30-205	DVC-539X		
		Sp.	1 Meg.	30-206	D18-137X		
		Sp.	1 Meg.	30-210	D19-137X		
		Sp.	2 Meg.	30-207	D13-139X†		
		Sp.	2 Meg.	30-208	D18-139X		

† Special control for use as fader. † Used in 30-295 above right.

TYPE D UNIVERSAL CONTROL CABINET



This sturdy all-metal IRC Volume Control Cabinet is included Free with a special assortment of the popular sizes of Type D Universal Controls. The cabinet, attractively finished in silver, blue and yellow, measures 14 1/2" x 7 1/2" x 4 1/4". Accommodates 20 controls and has 3 handy drawers for switches, special shafts, and other small parts. Assortment includes stock of 18 Type D Controls (sizes indicated by dagger "†" in stock list at left) plus 1—DC-133X control for auto sets, 5—SPST and 1—DPST switches, and 5 of the special shafts listed at left. This stock enables you to service up to 75% of all control replacements. You pay only for controls and accessories—cabinet is Free! Wt., 7 lbs. \$14.67 30-295. NET...

IRC ALL-METAL POWER RHEOSTATS

Unique construction cuts operating temperatures almost in half; dissipate heat more rapidly. Ratings based on temperature rise with maximum load distributed over entire element. Flat clockspring gives positive contact between rotor arm and center terminal. With arrow pointer knob. 25 W. unit 1 1/2" dia., 3/8" behind panel. 50 W. unit 2 1/4" dia., 1 1/8" behind panel. 1 lb.



25 WATT		
Stock No.	Ohms	EACH
30-250	6	
30-251	10	
30-252	25	
30-253	50	
30-254	75	\$2.35
30-255	100	
30-256	250	
30-257	350	
30-258	500	
30-259	750	
30-260	1500	\$2.65
30-261	2500	
30-262	5000	\$2.79
50 WATT		
Stock No.	Ohms	EACH
30-275	6	
30-276	16	
30-277	50	
30-278	125	\$2.65
30-279	225	
30-280	300	
30-281	500	
30-282	1000	
30-283	2500	
30-284	5000	\$2.94
30-285	10000	

KNIGHT UNIVERSAL MIDGET CONTROLS

STANDARD CARBON TYPE

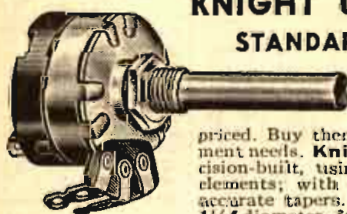

Knight universal midget volume controls are suitable for any general replacement purpose. Unusually low priced. Buy them in quantities for any replacement needs. Knight universal midgets are precision-built, using extra-durable composition elements; with multi-wiping contacts. Have accurate tapers. These controls measure only 1 1/4" diameter, 3/8" deep, less switch. Have nut for mounting. 1/4" standard shaft, 2" long. Easily cut to any size desired. Code letter indicates taper: A—Linear taper. B—Antenna & C bias. T—Tone control or audio shunt. Switch type has SPST standard switch. Shpg. weight, less switch, 4 oz.; with switch, 6 oz.

WIRE-WOUND

Only 1 1/8" dia. and 3/4" deep. Open construction provides max. heat radiation. Dissipates 3 watts. Single-hole mtg. Shaft, 1/4" dia., 1 1/2". With nut. Wt., 4 oz.



RHEOSTATS

No.	Ohms	No.	Ohms
30-450	1/2	30-457	20
30-451	1	30-458	25
30-452	2	30-459	30
30-453	3	30-460	40
30-454	6	30-461	50
30-455	10	30-462	75
30-456	15		

POTENTIOMETERS

No.	Ohms	No.	Ohms
30-475	6	30-480	400
30-476	10	30-481	500
30-477	15	30-482	1000
30-478	20	30-483	1500
30-479	200		

Rheostats or Potentiometers. NET EACH..... 26c

LESS SWITCH

No.	Ohms	EACH	Taper
30-400	1000		A
30-401	5000		A
30-402	10000		B
30-403	15000		B
30-404	20000		B
30-405	25000		A
30-406	50000		A
30-407	100000		T
30-408	250000		T
30-409	500000		T
30-410	1 Meg.		T

WITH SWITCH

No.	Ohms	EACH	Taper
30-425	1000		A
30-426	5000		A
30-427	10000		B
30-428	15000		B
30-429	20000		B
30-430	25000		A
30-431	50000		A
30-432	100000		T
30-433	250000		T
30-434	500000		T
30-435	1 Meg.		T

29c

44c

Lots of 5, 26c Each

Lots of 5, 40c Each

IRC GUIDE

Gives manufacturers' parts numbers, Rider's Manual Schematic Reference, shaft requirements, etc. Handy size: 8 1/2" x 11". 136 pages. FREE with purchase of IRC controls, or sold separately. Wt., 1 lb. 37-122. NET..... 10c





KNIGHT Carbon Resistors

HANDY KNIGHT INSULATED CARBON RESISTOR KITS



24 Popular Values With Handy Carton

Highest quality Knight Insulated Carbon Resistors supplied with handy case and mounting strips. 24 commonly used values. Keep a kit on your workbench and another in your tool bag—you'll have the resistor you need when you want it. RMA color-coded. With free Color-Code Guide. Increase your efficiency and profits by having available a substantial stock of these quality resistors.

CONTAIN THE FOLLOWING VALUES:

Ohms	Ohms	Ohms	Ohms	Ohms	Ohms
200	1000	6000	20000	50000	250000
400	2000	10000	25000	60000	500000
500	3000	12500	30000	75000	1 Meg.
750	4000	15000	40000	100000	2 Meg.

1 WATT KIT

Consists of one each of the above Knight Insulated Resistors in 1 watt size. Wt., 1 1/2 lbs. **2-700. NET.....\$1.25**

1/2 WATT KIT

Consists of one each of the above Knight Insulated Resistors in 1/2 watt size. Wt., 1 lb. **2-701. NET.....99c**

1/4 WATT KIT

Handy assortment consisting of one each of the above Knight Insulated Carbon Resistors in 1/4 watt size. Wt., 3/4 lb. **2-702. NET.....81c**



12 POPULAR VALUES WITH HANDY HOLDER

An asset in shop or on service calls. Each kit is an assortment of the 12 most popular values of Knight quality insulated carbon resistors. RMA color-coded. To be mounted on sturdy strip supplied. RMA Color-Code chart with each kit. A valuable and handy group of kits. Keep them on hand for all repairs.

STANDARD VALUES

Ohms	Ohms	Ohms	Ohms
200	3000	20000	75000
400	4000	25000	100000
500	6000	30000	250000
750	10000	40000	500000
1000	12500	50000	1 Meg.
2000	15000	60000	2 Meg.

1 WATT KITS

2-720. Consists of one each of the above from 200 to 15,000 ohms. Wt., 10 oz.

2-721. Consists of one each of the above from 20,000 ohms to 2 meg. Wt., 10 oz. **EITHER KIT.....60c**

1/2 WATT KITS

2-725. Consists of one each of the above from 200 to 15,000 ohms. Wt., 8 oz.

2-726. Consists of one each of the above from 20,000 ohms to 2 meg. Wt., 8 oz. **EITHER KIT.....48c**



RMA COLOR-CODE GUIDE

A handy vest pocket resistor guide for every serviceman, builder, experimenter, etc. Formed from light-weight, attractive plastic material. Has three rotary discs. Quickly indicates value of any resistor color-coded according to RMA standards, either old style with center dot, or new style with colored bands. The guide is marked for "Body", "End", and "Dot" colors. For resistors marked with bands, read from left disc to right in the same sequence that resistor is coded. Shpg. wt., 2 oz. **2-770. NET.....10c**

FREE with order for 24 resistors

KNIGHT INSULATED CARBON RESISTORS

HIGHEST QUALITY ASSURED ACCURACY

- Average Tolerance Close to 5%
- Always Quiet in Operation
- Completely Moisture-Proof
- Solidly Bonded Axial Leads
- 1000 Volt Overall Insulation
- Maintain Permanent Value
- Non-Inductive—No Capacity

The finest insulated carbon resistors you can buy. Use these highest quality units with utmost confidence in any RF, or Audio circuit or in high frequency Television or FM circuits. Knight Insulated Carbon Resistors are of solid molded construction with solid cross-section. Impervious to moisture; mechanically strong, non-inductive, quiet in operation. Each resistor is RMA color-coded. The tolerance of every Knight Insulated Carbon Resistor is held within 10% (average close to 5%). 1000 volt overall insulation permits resistors to touch without shorting. Save and profit by using Knight Insulated Carbon Resistors.

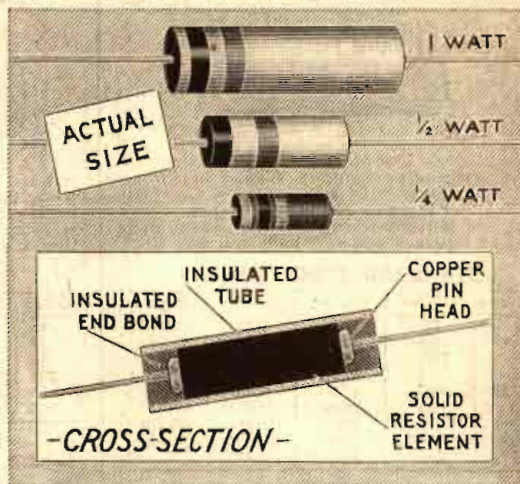

The Certified Resistors with the 2-Year Guarantee

Solid carbon body is encased 100% in insulated tube. Breakdown voltage of insulation is 1000 volts. The tinned copper leads contact the carbon body at the pin head, assuring negligible capacity. Knight resistors are absolutely impervious to moisture and extremes of climate.

Electrically and mechanically, Knight resistors are the best that can be made and are guaranteed unconditionally for 2 years. We will gladly replace any Knight resistor that does not give two full years of service when operated at correct wattage ratings. Wt. 3 oz.

STANDARD STOCK RANGES—SPECIFY VALUES DESIRED

Ohms	Ohms	Ohms	Ohms	Ohms	Ohms	Ohms	Ohms	Ohms	Ohms
50	400	1750	6000	15000	50000	200000	900000	5 meg.	5 meg.
75	500	2000	7000	17500	60000	250000	1 meg.	6 meg.	6 meg.
100	600	2500	7500	20000	70000	300000	1.5 meg.	7 meg.	7 meg.
150	750	3000	8000	25000	75000	400000	2 meg.	8 meg.	8 meg.
200	1000	3500	9000	30000	100000	500000	2.5 meg.	9 meg.	9 meg.
250	1250	4000	10000	35000	125000	600000	3 meg.	10 meg.	10 meg.
300	1500	5000	12500	40000	150000	750000	4 meg.

1-800. 1/4 WATT. Size: 3/8" x 1/2". **NET EACH.....4c**

10 for.....32c
100 for.....\$2.88

1-820. 1/2 WATT. Size: 1/2" x 3/4". **NET EACH.....5c**

10 for.....40c
100 for.....\$3.60

1-840. 1 WATT. Size: 1" x 3/4". **NET EACH.....6c**

10 for.....50c
100 for.....\$4.50

1-860. 3 WATT. Size: 2" x 1 1/4". **NET EACH.....10c**

10 for.....80c
25 for.....\$1.80

Above Quantity Prices Apply for Assortment of Any Values

THIS CABINET IS YOURS FREE—WHEN YOU BUY THIS HANDY ASSORTMENT OF 1-WATT KNIGHT CARBON RESISTORS

An assortment of 100 Knight 1-watt insulated carbon resistors in values most widely used for service and experimental work—plus a handy all-steel utility cabinet, as illustrated. Top drawer has no partitions, bottom drawer has 12. Partitions can be removed. Convenient for resistors, condensers, bolts, nuts, washers, etc. Attractively finished in moss-green hard-baked enamel. 11 1/2" long, 9 1/2" wide, 5" high.

2-740. Assortment of 100 Knight 1-watt insulated carbon resistors, color-code guide, and all-steel cabinet. Wt., 9 lbs. **NET.....\$4.50**

YOU SAVE \$7.09

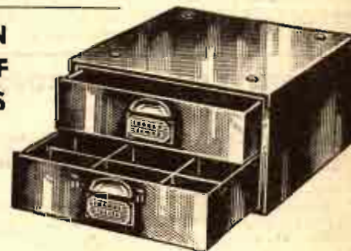

CABINET ONLY. FREE with order for \$5.00 worth of resistors, assorted values. Wt., 6 lbs.

\$6-000. IF PURCHASED ALONE, NET.....\$1.09

WIRE-WOUND RESISTORS



Wire-wound on a bakelite strip with solder lugs at each end. Resistance wire is space-wound; cannot short between turns. Pressed-on solder lugs. Power rating is 1/2 watt. Use two in series for center tapping. Use between cathode of rectifier tube and B+ to prevent condenser failure in AC-DC sets. Weight, 3 oz.

Ohms	Ohms	Ohms	Ohms	Ohms
1	6*	20*	50*	500
2	8	25	100*	600
3	10*	30	200*	700
4	15*	40*	400*	1000

1-900. Specify Values Desired. 10 FOR 63c. EACH.....7c

CENTER-TAPPED RESISTORS

Ideal for filament or hum balancing circuits. Wire-wound on flexible fiber strips. Supplied in values marked (*) above. Wt., 3 oz.

1-920. Specify Values Desired. 10 FOR 71c. EACH.....8c

EAGLE PLUNGER LEAK



Adjustable grid-leak. Covers entire usable range up to 50 megohms. Standard mounting. Fine-pitch screw-threaded plunger permits easy, accurate adjustment. Wt., 3 oz. **2-630. YOUR PRICE.....25c**

MUTER CANDOHM RESISTORS



Candohm resistors can be quickly and inexpensively repaired by connecting a suitable Zipohm resistor across any open section (see page 110)—or we can supply an exact duplicate of any original Candohm resistor you wish to replace. Give all numbers on original part, and make, model and tube line-up of receiver. Please send \$1.00 deposit with your order; shipment will be made C.O.D. for any balance due. Minimum charge for exact duplicate Candohms is \$1.00.

Finest Quality RESISTORS

KNIGHT ADJUSTABLE WIRE-WOUND RESISTORS



A high-grade line of husky resistors that will take plenty of punishment. Wound on ceramic tubes; made to rigid specifications. Complete with slider lug and mounting brackets. Stock and use **Knights** resistors — the finest wire-wound resistors you can buy. Av. wt., 6 oz.

STANDARD STOCK RANGES

Ohms	Ohms	Ohms	Ohms	Ohms
1	50	600*	4000	20000
2*	75	750	5000	25000
3	100	1000	7500	30000
5	150	1250	8000*	40000
7.5*	200	1500	8500*	50000
10	250	2000	9000*	60000
15†	300*†	2500	10000	80000
20*	400*	3000	12000	100000
25	500	3500†	15000	

10 WATT RESISTORS

1-500. Available in all values shown from 1 to 10,000 ohms. Specify values when ordering. Size, 1 1/4 x 3/16". **NET EACH..... 35c**

25 WATT RESISTORS

1-520. Available from 1 to 5,000 ohms, except those marked *. Specify values when ordering. Size, 2 x 3/4". **NET EACH..... 48c**

1-520. Available from 7,500 to 15,000 ohms, except those marked †. Specify values when ordering. Size, 2 x 3/4". **NET EACH..... 52c**

1-520. 20,000 and 25,000 ohms. EA... **61c**

50 WATT RESISTORS

1-540. Available from 5 to 5,000 ohms, except those marked *. Specify values when ordering. Size, 4 x 3/4". **NET EACH..... 76c**

1-540. 7,500 to 25,000. EACH..... **83c**

1-540. 30,000 to 50,000 ohms. EACH **95c**

1-540. 60,000 to 100,000 ohms. EA. **\$1.12**

2-620. Extra Lug for 10 watt units.

2-621. Extra Lug for 25 and 50 watt units. **NET EACH..... 5c**

NOTE: For 100 and 200 watt adjustable wire-wound resistors see listing on pages 111, 150.

CENTRALAB RESISTORS



Size, 1/4 x 1". Type 714



Size, 1/8 x 3/8". Type 710

CERAMIC TYPE UNITS

Patented, ceramic-coated, carbon resistors, with molded bakelite insulated caps, assuring dependable, long-life operation. Resistance core is completely covered with shock-proof ceramic material, providing great strength and maximum protection against heat and humidity. Leads are metal-spray bonded to the resistance material at extreme ends only, for uniform distribution of resistance and load. The result is a resistor of low noise level and constant value, over a wide frequency and voltage range. Completely insulated; will fit into limited space without danger of shorting to chassis or parts. RMA color-coded. Tolerance ±10%. Wt., 3 oz.

STOCK RANGES—SPECIFY VALUES

Ohms	Ohms	Ohms	Ohms	Ohms
100	1200	10000	60000	1 meg.
200	1500	12000	75000	1.5 "
300	2000	15000	100000	2 "
350	2500	17000	125000	3 "
400	3000	20000	150000	4 "
500	4000	25000	200000	5 "
600	5000	30000	250000	6 "
750	6000	40000	300000	7 "
800	7500	45000	400000	8 "
900	8000	50000	500000	9 "
1000	9000	55000	750000	10 "

1-600. 1/2 Watt Type 710. **NET EACH... 10c**

1-620. 1 Watt Type 714. **NET EACH... 12c**

KNIGHT WIRE-WOUND POWER RESISTORS



Finest power resistors, wire-wound on a ceramic core. For radio, electrical and industrial applications. Coated with a heavy protective cement. All units are clearly marked. Hollow cores provide maximum heat dissipation. 1 1/4" tinned leads. Shpg. wt., 4 oz.

SPECIFY VALUES DESIRED

Ohm	Ohm	Ohm	Ohm	Ohm	Ohm
1	25	250	1500	7500	40000
2*	50	400	2000	10000	50000
5	75	500	2500	15000	60000†
10	100	750	3000	20000	70000†
15*	150	1000	4000	25000	80000†
20*	200	1250	5000	30000	100000†

10 WATT SIZE. 1 1/4 x 5/16"

1-560. In all values except those marked †. Specify values when ordering. **5 FOR \$1.44. EACH..... 17c**

20 WATT SIZE. 2 x 1/2"

Available in all values except those marked *. Specify values desired when ordering.

1-580. Values 5 to 50,000 ohms. Specify values desired when ordering **5 FOR \$1.44. EACH..... 32c**

1-580. Values 60,000 to 100,000 ohms. Specify values desired. **5 FOR \$1.66. EACH..... 37c**

SPRAGUE KOOLOHM RESISTORS



THE DOT CHANGES COLOR

Wire-Wound. Turns are fully insulated. Cannot short between turns and cause noise or lowered resistance. Red dot at end changes to brown when resistor is overloaded. Changes back to red when load is corrected. Can be mounted against chassis without shorting. Ceramic form. Accuracy, ±5%. Av. wt., 3 oz.

STOCK RANGES AVAILABLE

Ohms	Ohms	Ohms	Ohms	Ohms
5	100	800	4000	15000
10	150	900	5000	17500
15	200	1000	6000	20000
20	250	1250	7500	25000
25	300	1500	8000	30000
30	400	1750	9000	40000
40	500	2000	10000	50000
50	600	2500	12500	60000
75	700	3000	14000	70000

SPECIFY VALUES DESIRED

TYPE 5K—5 WATT—1 1/8 x 3/8"

Stock No.	Ohms	EACH
1-640	10 to 5000	18c
1-640	6000 to 10000	21c
1-640	12500 to 15000	24c
1-640	20000	26c
1-640	25000	29c
1-640	30000	35c
1-640	40000	44c

TYPE 10K—10 WATT—1 1/4 x 3/4"

1-660	5 to 15000	24c
1-660	17500 to 20000	29c
1-660	25000	32c
1-660	30000	35c
1-660	40000	44c
1-660	50000	53c
1-660	60000	65c
1-660	70000	71c

NON-INDUCTIVE FIXED TYPE 10-NI RESISTORS—10 WATT. 1 1/4 x 3/8"

Wire-wound resistors of zero inductance, unsurpassed for television plate-load circuits, etc. 2 mm. distributed capacity to 50 MC.

1-680. 10, 20, 30, 40, 50, 60, 70, 80, 90, 100, 250, 400, 500, 750, 1000 ohms. **EACH..... 29c**

1-680. 1250, 1500, 2000 ohms. **EACH. 32c**

1-680. 2500, 3000, 3500, 4000 ohms. **EACH..... 35c**

1-680. 5000 ohms. **EACH..... 41c**

1-680. 7500 ohms. **EACH..... 44c**

1-680. 10000 ohms. **EACH..... 59c**

Specify value and stock no. when ordering

OHMITE "BROWN DEVIL" WIRE-WOUND RESISTORS



Famous "Brown Devil" resistors for all radio and industrial requirements. Accurately rated. Wound on porcelain core. Heavy Vitreous enamel covering protects winding, quickly dissipates heat, affords protection against moisture. 1 1/4 x 3/8". Tinned leads. Wt., 3 oz.

STOCK RANGES—SPECIFY VALUES

Ohms	Ohms	Ohms	Ohms	Ohms
1*	125*	1000	6000	25000
2*	150	1100*	7000	30000
3*	200	1200	7500	35000
4*	225*	1250	8000	40000
5	250	1500	8500*	45000
7.5*	300	1750	10000	50000
10	350	1850†	11000*	55000†
12*	400	2000	12000*	60000†
15*	450*	2250	12500	65000†
20*	500	2400†	13500*	70000†
25	600*	2500	14300*	75000†
30*	650†	2750†	15000	80000†
35*	700	3000	16000*	85000†
40*	750	3500	17500*	90000†
50	800	4000	18000*	95000†
75	850†	4500	20000	100000†
100	900*	5000	22500*	

10 WATT RESISTORS

Available in all values from 1 to 50,000 ohms except those marked †.

1-700. Values 1 to 10,000 ohms. Specify values desired. **NET EACH..... 26c**

1-700. Values 15,000 to 50,000 ohms. Specify values desired. **NET EACH..... 29c**

20 WATT RESISTORS

Available in all values listed above, except those marked *. Av. shpg. wt., 5 oz.

1-720. Values, 5 to 15000 ohms. Size, 2 x 1/2". Specify values desired. **NET EACH..... 41c**

1-720. Values, 20000 to 50000 ohms. Size, 2 x 1/2". Specify values desired. **NET EACH..... 50c**

1-720. Values, 55000 to 100,000 ohms. Size, 2 x 1/2". Specify values desired. **NET EACH..... 65c**

OHM'S LAW CALCULATOR

This new calculator answers any Ohm's Law problem with one slide setting. Finds volts, amps, and watts. Resistance range from 0



to 10 megohms. Multiplies, divides—solves squares and square roots. 5 oz.

2-780. NET..... 10c

MUTER 5 WATT WIRE-WOUND "ZIPOHMS"



Flat, wire-wound resistors to replace overloaded carbon units. Impregnated with high-temperature cement. Noiseless, thoroughly insulated, and accurate within 5%.

SPECIFY VALUES DESIRED

Ohms	Ohms	Ohms	Ohms	Ohms
100	600	1500	4500	12500
125	700	1750	5000	15000
150	750	2000	6000	16000
200	800	2250	7000	17500
250	900	2500	7500	18000
300	1000	3000	8000	20000
350	1100	3500	9000	22500
400	1200	4000	10000	
500	1250			

1-740. 5 WATT. Size, 1 1/2 x 1/2", except units rated 12,500 to 25,000 ohms which are 2 x 1/2". With 1 1/2" tinned leads. **NET EACH..... 15c**

IRC "WW4" WIRE-WOUND PRECISION RESISTORS



Ideal for use as meter multipliers and shunts. Accuracy within 1%. Values to 500,000 ohms have lug terminals; size: 1"x $\frac{3}{8}$ " dia. Others have knurled nuts; size: 2 $\frac{1}{2}$ " x $\frac{1}{2}$ " dia. Available in odd sizes on special order at cost of next higher value. Wt., 3 oz.

No.	Ohms	NET	No.	Ohms	NET
2-500	1	50c	2-521	40000	\$0.79
2-501	10		2-522	50000	.79
2-502	25		2-523	60000	.94
2-503	50		2-524	75000	.94
2-504	100		2-525	100000	1.09
2-505	200		2-526	125000	1.23
2-506	250		2-527	150000	1.38
2-507	500	2-528	175000	1.38	
2-508	1000	53c	2-529	200000	1.38
2-509	1500		2-530	225000	1.53
2-510	2000		2-531	250000	1.53
2-511	2500		2-532	300000	1.68
2-512	4000	59c	2-533	400000	1.76
2-513	5000		2-534	500000	2.00
2-514	7500		2-535	600000	2.50
2-515	10000		2-536	750000	2.65
2-516	12500		2-537	1 Meg.	3.09
2-517	15000	65c	2-538	1.5 Meg.	4.41
2-518	20000		2-539	2 Meg.	5.88
2-519	25000	79c	2-540	2.5 Meg.	7.35
2-520	30000				

ALL-METAL RESIST-O-CABINET



GET IT FREE With Purchase of Assortments Below

Sturdily-built, all-steel cabinet. Silver and blue finish. 4 large drawers with separate compartments for small parts. Size: 11x5 $\frac{1}{2}$ x5 $\frac{1}{2}$ ".

RESISTOR ASSORTMENT No. 1

Contains: BT- $\frac{1}{2}$, $\frac{1}{2}$ Watt, 1 each: 1000, 5000, 10000, 25000 and 50000 ohms, .1, .25, and .5 megs.; BT-1, 1 Watt, 1 each: 40000, and 75000 ohms, .15 and .2 meg.; 2 each: 1000, 1500, 2000, 2500, 5000, 15000, and 25000 ohms, 1.0 and 2.0 megs.; 3 each: 10000 and 50000 ohms, .1, .25, and .5 meg.; AB 10 Watt, 1 each: 1000, 1500, 2500, and 5000 ohms; 2 each: 10000, 15000, and 25000 ohms. ABA 10 Watt adjustable, 1 each: 1000, 2500, 5000, and 10000 ohms. Wt., 7 lbs.

2-750. Complete with above cabinet. NET..... \$9.68

RESISTOR ASSORTMENT No. 2

Contains 100 Type BT- $\frac{1}{2}$, and BW- $\frac{1}{2}$, $\frac{1}{2}$ Watt units for $\frac{1}{4}$, $\frac{1}{2}$ or $\frac{1}{2}$ watt replacements in midjet sets, or for meter work, etc. Units range from 50 ohms to 2.0 meg. Wt., 7 lbs.

2-751. Complete with above cabinet. NET..... \$9.80

RESISTOR ASSORTMENT No. 3

Contains 83 Type BT-1 and BW-1, 1 Watt Metallized Resistors in a balanced assortment from 50 ohms to 2.0 meg. Wt., 7 lbs.

2-752. Complete with above cabinet. NET..... \$9.76

SLIDERS FOR ADJUSTABLE IRC RESISTORS



The new "X" sliders have a silver contact button attached to a steel spring. Eliminates damage and makes positive contact.

NEW "X" TYPE

2-603. For HAA-HOA resistors. NET. 15c
2-604. For DHA type resistors. } EA. 12c
2-605. For EPA type resistors. }

STANDARD TYPE

2-600. For ABA type resistors. EACH
2-601. For DHA type resistors. } 6c
2-602. For EPA type resistors. }
2-606. For HAA-HOA resistors. NET... 9c

IRC ALL-PURPOSE INSULATED RESISTORS

"BT" METALLIZED AND "BW" WIRE-WOUND TYPES

Highest quality resistors. Use the wire-wound type "BW" with meters, air cell batteries, cathode bias etc. Connect two resistors in series for center tap. Use metallized type "BT" for all general purposes. Quiet operation permits use in high-gain type amplifiers, etc. Both types are fully insulated and sealed against moisture by a heavy molded phenolic jacket. Hollow core dissipates heat through the wire leads. Accuracy $\pm 10\%$. Shpg. wt., 3 oz.



Illustrations show Actual Size.

STANDARD STOCK RANGES—SPECIFY VALUES DESIRED

Ohms	Ohms	Ohms	Ohms	Ohms	Ohms	Ohms	Ohms
0.5	30	400	2250	9000	30000	150000	2 meg.
1	40	450	2500	10000	35000	200000	3 meg.
2	50	500	3000	11000	40000	250000	4 meg.
3	75	600	3500	12000	50000	300000	5 meg.
5	120	750	4000	12500	60000	400000	6 meg.
7.5	150	800	5000	15000	65000	500000	7 meg.
10	200	1000	6000	17500	70000	600000	10 meg.
15	250	1250	7000	20000	75000	750000	20 meg.
20	300	1500	7500	22500	100000	1 meg.
25	350	2000	8000	25000	125000	1.5 meg.

TYPE BT- $\frac{1}{2}$ — $\frac{1}{2}$ WATT

1-000. Available in all ranges from 250 ohms to 20 megohms. (Below 250 ohms use BW- $\frac{1}{2}$ units below.) $\frac{1}{2}$ " long, $\frac{3}{16}$ " dia. Specify values when ordering. List, Each, 17c. NET EACH..... 10c

TYPE BT-1 — 1 WATT

1-020. Available in all ranges from 350 ohms to 20 megohms. (Below 350 ohms use BW-1 units below.) Size, 1 $\frac{1}{4}$ " x $\frac{1}{4}$ ". Specify values when ordering. List, Each, 20c. NET EACH..... 12c

TYPE BT-2 — 2 WATT

1-040. Available in all ranges from 500 ohms to 20 megohms. (Below 500 ohms use BW-2 resistors listed below.) Size, 1 $\frac{3}{4}$ " x $\frac{5}{16}$ ". Specify values when ordering. List, Each, 30c. NET EACH..... 18c

TYPE BW- $\frac{1}{2}$ — $\frac{1}{2}$ WATT

1-060. Available in all ranges from 0.5 to 750 ohms, in standard stock ranges shown above. Size, $\frac{3}{8}$ " x $\frac{3}{16}$ ". List, 17c. NET EACH..... 10c

TYPE BW-1 — 1 WATT

1-080. Available in all ranges from 1 to 4000 ohms, in standard stock ranges shown above. Size, 1 $\frac{1}{4}$ " x $\frac{1}{4}$ ". List, 20c. NET EACH..... 12c

TYPE BW-2 — 2 WATT

1-100. Available in all ranges from 1 to 7500 ohms, in standard stock ranges shown above. Size, 1 $\frac{3}{4}$ " x $\frac{5}{16}$ ". List, 30c. NET EACH..... 18c

IRC WIRE-WOUND RESISTORS



FIXED

High-grade resistors with wire evenly spaced on non-hygroscopic core. Have durable cement coating. All units have heavy terminal lugs except "AB" and "DG" which have strong wire leads. Mounting brackets are supplied with all units of 25 watts and up. Adjustable types are supplied with one slider. Accurate within 5%. Av. wt., 5 oz.



ADJUSTABLE

Ohms	Ohms	Ohms	Ohms	Ohms	Ohms	Ohms	Ohms	Ohms	Ohms
1	10	75	300	750	1500*	3500	7000	15000*	40000*
2	15	100*	350	800	2000*	4000	7500*	20000*	50000*
3	20	150	400	1000*	2250	4500	10000*	25000*	60000*
5	25	200	500*	1250	2500*	5000*	12000	30000*	75000*
7.5	50	250*	600	1450	3000*	6000	12500	35000	100000*

FIXED RESISTORS

TYPE AB 10 WATT—SPECIFY VALUES

1 $\frac{1}{4}$ " x $\frac{3}{16}$ ". Available in all sizes shown above except 60,000, 75,000 and 100,000 ohms. 5 watt rating above 25,000 ohms. EACH..... 26c

1-120. 1 to 10,000 ohms. EACH..... 26c

1-120. 10,000 to 50,000 ohms. EA..... 29c

TYPE DG 20 WATT—SPECIFY VALUES

2" x $\frac{3}{16}$ ". Available in all sizes shown above except 2, 3, 7.5, 15, 20, 600 and 1450 ohms. 10 watt rating above 50,000 ohms. EACH..... 41c

1-140. 1 to 15,000 ohms. EACH..... 41c

1-140. 20,000 to 50,000 ohms. EACH 50c

1-140. 60,000 to 100,000 ohms. EA.... 65c

TYPE EP 50 WATT—SPECIFY VALUES

4 $\frac{1}{2}$ " x $\frac{3}{4}$ ". In sizes indicated by *.

1-160. 100 to 5,000 ohms. EACH... 71c

1-160. 7,500 to 25,000 ohms. EACH... 82c

1-160. 30,000 to 100,000 ohms. EA.... 94c

TYPE HA 100 WATT—SPECIFY VALUES

6 $\frac{1}{2}$ " x 1 $\frac{1}{4}$ ". In sizes indicated by *. Ideal for use as power supply bleeders, and dividers, in amplifiers, transmitters, etc.

1-300. 100 to 5,000 ohms. EACH... 97c

1-300. 7,500 to 25,000 ohms. EA... \$1.15

1-300. 30,000 to 50,000 ohms. EA... 1.29

1-300. 60,000 to 75,000 ohms. EA... 1.47

1-300. 100,000 ohms. EACH..... 1.62

TYPE HO 200 WATT—SPECIFY VALUES

10 $\frac{1}{2}$ " x 1 $\frac{1}{4}$ ". In sizes indicated by *. Ideal for heavy duty radio and industrial uses.

1-320. 100 to 10,000 ohms. EACH \$1.62

1-320. 15,000 to 100,000 ohms. EA. 1.94

ADJUSTABLE RESISTORS

TYPE ABA 10 WATT—SPECIFY VALUES

1 $\frac{1}{4}$ " x $\frac{3}{16}$ ". In all sizes up to and including 10,000 ohms. With one slider. 1-200. EACH..... 44c

TYPE DHA 25 WATT—SPECIFY VALUES

2 $\frac{1}{2}$ " x $\frac{3}{16}$ ". In sizes indicated by * up to and including 25,000 ohms. With 1 "X" slider. 1-220. 100 to 5,000 ohms. EACH... 56c

1-220. 7,500 to 15,000 ohms. EACH. 65c

1-220. 20,000 to 25,000 ohms. EACH... 71c

TYPE EPA 50 WATT—SPECIFY VALUES

4 $\frac{1}{2}$ " x $\frac{3}{4}$ ". Available in sizes indicated by *. With one type "X" slider. 1-240. 100 to 5,000 ohms. EACH... 88c

1-240. 7,500 to 25,000 ohms. EACH... 97c

1-240. 30,000 to 50,000 ohms. EA... \$1.12

1-240. 60,000 to 100,000 ohms. EA. 1.29

TYPE HAA 100 WATT—SPECIFY VALUES

6 $\frac{1}{2}$ " x 1 $\frac{1}{4}$ ". In sizes indicated by * except 250 ohms. With one "X" slider. 1-260. 100 to 5,000 ohms. EA... \$1.29

1-260. 7,500 to 25,000 ohms. EA... 1.47

1-260. 30,000 to 50,000 ohms. EA... 1.62

1-260. 60,000 to 100,000 ohms. EA. 1.76

TYPE HOA 200 WATT—SPECIFY VALUES

10 $\frac{1}{2}$ " x 1 $\frac{1}{4}$ ". In sizes indicated by *, except 250 ohms. With 1 type "X" slider. An excellent resistor for general shop and industrial use and for amplifier and transmitter circuits. 1-340. 100 to 10,000 ohms. EACH \$1.94

1-340. 15,000 to 100,000 ohms. EA. 2.26

KNIGHT ELECTROLYTIC CONDENSERS

THE FINEST ELECTROLYTICS YOU CAN BUY! GUARANTEED FOR 1 YEAR!

QUALITY MATERIALS—EXPERT CONSTRUCTION

Quality materials and expert construction have gained for Knight Condensers a national reputation for outstanding trouble-free service. Thousands of Servicemen, ers., and Experimenters everywhere use Knight Condensers exclusively because they have found these units to be absolutely the equivalent of the finest standard makes and yet priced much lower under the famous Knight trade name. They feature sturdy cardboard containers; wax-impregnated inner liner; pure wax-filled carton; etched foil to increase capacity; superior grade cellulose separator; and securely fastened leads. You can depend on Knight brand condensers.

UNCONDITIONALLY GUARANTEED FOR 1 YEAR

Electrically and mechanically, Knight Condensers are the best that can be made and are guaranteed unconditionally for a year. All units accurately rated for safe operation. We will gladly replace any Knight Condenser that does not give one full year of satisfactory performance when operated at correct rated voltage. Simply return the condenser if it does not live up to this guarantee, and we will promptly send you a new one without charge. The Knight name is your assurance of best guaranteed performance at lowest, money-saving prices. Use Knight Condensers and prove conclusively that they are the finest of all condensers available on the market today.

METAL CAN TYPE DRY ELECTROLYTICS



Popular, low-priced dry electrolytic condensers mounted in metal insulated containers. Have standard stud and nut mounting and insulated lead. $\frac{3}{4}$ " mounting hole—rest $\frac{5}{8}$ ". †Upright mounting with clamp. Shpg. wt., 6 oz.

525 V. Surge—450 V. Wkg.

Stock No.	Mfd.	Size	NET
10-100	*4	4/4x1 1/2"	38c
10-101	*8	4/4x1 1/2"	42c
10-102	*12	4/4x1 1/2"	63c
10-103	*16	4/4x1 1/2"	70c
10-104	*8-8	4/4x1 1/2"	64c
10-105	†8-8-8	4 x2 1/2"	99c
10-110	8	2 1/2x1 1/2"	42c
10-111	16	3 x1"	70c

WET ELECTROLYTICS



For heavy-duty filter work. Self-healing properties and ability to withstand voltage overloads make these units reliable. For inverted mounting only. Cans are negative. Require $\frac{3}{4}$ " mounting hole. All units have screw base and are supplied with palmot for mounting. Use these quality condensers for all types of filter work. They are carefully rated for efficient service over a long period of hard use. Shpg. wt., 6 oz.

Stock No.	Mfd.	Peak V.	Size	NET
10-120	8	600	1 1/2" x 4 3/8"	\$.79
10-121	16	600	1 1/2" x 4 3/8"	1.05
10-130	4	500	1 1/2" x 4"	.41
10-131	8	500	1 1/2" x 4"	.49
10-132	10	500	1 1/2" x 4"	.55
10-133	12	500	1 1/2" x 4"	.59
10-134	16	500	1 1/2" x 4"	.69
10-135	18	500	1 1/2" x 4"	.77
10-136	25	500	1 1/2" x 4"	.87
10-137	30	500	1 1/2" x 4"	.89
10-138	40	500	1 1/2" x 4"	.99

"600" DRY ELECTROLYTICS



Developed especially for use in PA amplifiers and for other high-voltage applications. Unexcelled for those exacting service jobs where you simply can't afford to have a condenser failure. They feature extremely low power factor and leakage. Will withstand heavy surge-voltage overloads. Easy to mount. Shpg. wt., 6 oz.

600 Volt Peak—475 V. DC. Wkg.

Stock No.	Mfd.	Size	NET
10-150	4	4/8x1 1/2" x 7/8"	49c
10-151	8	4/8x1 1/2" x 1"	59c
10-152	8-8	4/8x1 1/2" x 1 1/2"	94c

UNCASED PAPER SECTIONS

Compact paper-cased, wax-dipped. Sealed with high melting point wax. For filter block repairing. 6" leads. Can be used to replace defective sections of multiple units. Wt., 5 oz.



Mfd.	200 VOLTS		400 VOLTS	
	No.	Net	No.	Net
.5	10-160	18c	10-165	20c
1.0	10-161	24c	10-166	30c
2.0	10-162	38c	10-167	54c
Mfd.	600 VOLTS		1000 VOLTS	
	No.	Net	No.	Net
.25	10-170	20c	10-175	30c
.5	10-171	26c	10-176	45c
1.0	10-172	36c	10-177	65c



"TINY-KNIGHT" MIDGET DRY ELECTROLYTICS

Newly developed dry electrolytics designed to fit the smallest spaces. Full capacity provided by special etched foil. Built for low leakage and to withstand high surges. Can be used to replace much larger dry electrolytics. Hermetically sealed in container with cardboard sleeve. With bare wire leads. Polarity, voltage, and capacity marked. Thoroughly dependable. The ideal electrolytic for general purpose use. Shpg. wt., 4 oz.

Stock No.	Mfd.	Wkg. V.	Size	NET
10-200	4	450	1 7/8" x 1 1/8"	24c
10-201	8	450	1 7/8" x 1 1/8"	25c
10-202	12	450	1 7/8" x 1 1/8"	33c
10-203	16	450	2" x 1 1/8"	39c
10-204	20	450	2 1/4" x 1 1/8"	44c
10-210	4	350	1 7/8" x 3/8"	21c
10-211	8	350	1 7/8" x 3/8"	24c
10-212	12	350	1 7/8" x 3/8"	30c
10-220	4	250	1 7/8" x 3/8"	20c
10-221	8	250	1 7/8" x 3/8"	22c
10-222	12	250	1 7/8" x 3/8"	29c
10-223	16	250	1 7/8" x 3/8"	33c
10-224	20	250	2" x 3/8"	36c
10-225	40	250	2 1/4" x 3/8"	41c
10-230	4	150	1 7/8" x 1 1/16"	18c
10-231	8	150	1 7/8" x 1 1/16"	20c
10-232	12	150	1 7/8" x 1 1/16"	21c
10-233	16	150	1 7/8" x 1 1/16"	24c
10-234	20	150	1 7/8" x 1 1/16"	26c
10-235	30	150	1 7/8" x 1 1/16"	29c
10-236	40	150	1 7/8" x 1 1/16"	29c
10-240	5	50	1 7/8" x 3/8"	20c
10-241	10	50	1 7/8" x 3/8"	22c
10-242	25	50	1 7/8" x 3/8"	24c
10-243	50	50	1 7/8" x 3/8"	30c
10-250	10	25	1 7/8" x 3/8"	18c
10-251	25	25	1 7/8" x 3/8"	22c

DUAL CARDBOARD TUBULARS

Stock No.	Mfd.	Wkg. V.	Size	NET
10-260	8-8	450	2 1/2" x 1"	44c
10-261	8-16	450	2 1/2" x 1"	59c
10-265	8-16	250	2 1/2" x 3/4"	45c
10-266	16-16	250	2 1/2" x 1"	54c
10-270	8-16	200	2 1/2" x 1 1/8"	41c
10-271	12-12	200	2 1/2" x 1 1/8"	41c
10-272	16-16	200	2 1/2" x 1 1/8"	45c
10-275	20-20	150	2 1/2" x 1 1/8"	45c
10-280	10-10	50	2 1/2" x 5/8"	36c

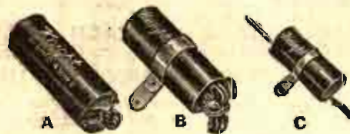

UNIVERSAL REPLACEMENT DRY ELECTROLYTICS

Excellent for general replacement use. Average sizes: Figure A—1 1/4" x 3/4"; Figure B—1 1/4" x 3/4"; Figure C—7/8" x 2 1/4". *1 1/4" x 4 1/4". Wt., 4 oz.

Stock No.	Mfd.	Wkg. V.	Fig.	NET
10-285	8-8	450	A	54c
10-286	8-8	450	B	54c
10-287	8-16	450	A	66c
10-288	8-16	450	B	66c
10-289	16-16*	450	A	79c
10-290	16-16*	450	B	79c
10-300	8-8	200	B	44c
10-301	8-16	200	B	52c
10-302	12-16	200	A	64c
10-303	16-16	200	B	58c
10-304	20-20	200	C	48c
10-310	20-20	150	C	42c
10-315	8-16	200	B	68c
	10-10	25	B	68c
10-316	8-16	200	A	68c
	10-10	25	A	68c
10-317	12-16	200	A	72c
	10-10	35	A	72c

CARDBOARD BOX STANDARD DRY ELECTROLYTICS

These Knight single and multiple section electrolytic condensers are adaptable to practically any filter and by-pass application. Flanges may be removed without injury to condenser. The 6" color-coded insulated leads allow the greatest flexibility in mounting. Conservatively rated at 525 DC surge volts; 450 DC working volts. Multiple units have separate sections. Voltage ratings and capacity values are clearly indicated. Wt., 6 oz.



525 VOLTS SURGE—450 VOLTS WKG. SINGLE SECTION

Stock No.	Mfd.	Size, Inches	NET
10-330	2	4/4x1 1/2" x 5/8"	26c
10-331	4	4/4x1 1/2" x 5/8"	34c
10-332	8	4/4x1 1/2" x 5/8"	38c
10-333	10	4/4x1 1/2" x 1/2"	52c
10-334	16	4/4x1 1/2" x 1/2"	65c

MULTIPLE SECTION

Stock No.	Mfd.	Size, Inches	NET
10-340	4-4	4/8x1 3/8" x 1/4"	54c
10-341	4-8	4/8x1 3/8" x 1/4"	61c
10-342	8-8	4/8x1 1/2" x 1/4"	60c
10-343	8-8-8	4/8x2 1/8" x 1/4"	99c

BANTAM SIZE DRY ELECTROLYTICS

The latest perfected development in small electrolytics. Same as standard condensers above except that the foil has been treated to increase surface area, consequently increasing capacity and decreasing overall size. Six inch leads. With tabs for easy mounting in any position. Shpg. wt., 5 oz.



525 VOLTS SURGE—450 VOLTS WKG.

Stock No.	Mfd.	Size, Inches	NET
10-350	2	2 1/2" x 3/4" x 1/2"	29c
10-351	4	2 1/2" x 3/4" x 3/8"	34c
10-352	6	2 1/2" x 1 1/8" x 1/2"	40c
10-353	8	2 1/2" x 1 1/8" x 1/2"	38c
10-360	4-4	2 1/2" x 1 1/8" x 1/2"	54c
10-361	8-8	2 1/2" x 1 1/8" x 1/2"	60c



CARDBOARD TUBULAR DRY ELECTROLYTICS

Cardboard encased electrolytics with 2" bare wire leads. Completely wax-filled. Sizes vary from 2 to 3" long; 3/8 to 1" diameter. Dependable units for all filter, and bypass applications in set building and replacement. Capacities and voltage ratings are clearly indicated on each unit. Shpg. wt., 4 oz.

Stock No.	Mfd.	DC Wkg. V.	Surge V.	NET
10-365	1	450	525	22c
10-366	2	450	525	26c
10-367	8	450	525	38c
10-370	8	200	250	32c
10-373	16	150	200	38c
10-377	5	50	75	20c
10-378	10	50	75	26c
10-382	5	25	40	20c
10-383	10	25	40	20c
10-384	25	25	40	26c
10-385	5-5	25	40	30c
10-386	10-10	25	40	28c

Deduct 10% on Orders for 10 or More Knight Cardboard Tubular Electrolytics.

KNIGHT BY-PASS AND REPLACEMENT CONDENSERS



KNIGHT MOLDED BAKELITE MICA CONDENSERS

Compact and genuine bakelite-molded moisture-proof capacitors that will give long trouble-free service. Selected foil-mica stacks are especially treated to insure high Q, low-power factor, and long-life service. Tolerances are rigidly held within 10%. Pigtail wire leads are 1 1/4" long. Thoroughly factory tested at voltages: 1000 Volts DC to .002 mfd.; 750 Volts DC above .002 mfd. Size: 3/4" square. Wt., 2 oz.

Deduct 10% on orders for 10 or more of these units. Buy in quantities and save.

No.	Mfd.	EACH	No.	Mfd.	EACH
10-400	.000025	8c	10-412	.0007	8c
10-401	.00004	6c	10-413	.0008	
10-402	.00005		10-414	.0009	
10-403	.00007		10-415	.001	10c
10-404	.0001		10-416	.0015	12c
10-405	.00015	10-417	.002		
10-406	.0002	10-418	.0025	16c	
10-407	.00025	10-419	.003		
10-408	.0003	10-420	.004	18c	
10-409	.0004	8c	10-421	.005	20c
10-410	.0005		10-422	.006	24c
10-411	.0006		10-423	.01	33c

HANDY KITS OF PERM-A-SEAL PAPER CONDENSERS

Handy Kits save you time and money. Keep them on hand for fast service. Each kit contains 12 of the most popular condensers described at right. Include capacities most often requiring replacement. Condensers mount on sturdy strip supplied. Convenient for portable kit or shop use. Wt., 2 lbs.

10-540. Consists of 1 each:

Mfd.	Volts	Mfd.	Volts
.001	400	.004	600
.003	400	.005	600
.005	400	.01	600
.006	400	.03	600
.001	600	.05	600
.002	600	.1	600

YOUR PRICE..... 75c

10-541. Consists of 1 each:

Mfd.	Volts	Mfd.	Volts
.1	200	.05	400
.25	200	.06	400
.5	200	.1	400
1.0	200	.25	400
.01	400	.5	400
.03	400	1.0	400

YOUR PRICE..... \$1.19

KNIGHT BATHTUB CONDENSERS



Non-inductive, moisture-proof bathtub condensers with metal shell. Designed for long life. Will last for years if operated within rated voltage. **Type A:** 1 1/2" x 1 3/4". **Type B:** Single, 1 1/2" x 2 3/4". Deduct 10% on orders for 10 or more. Shipping weight, 6 oz.

BY-PASS (TYPE A)

Stock No.	Mfd.	Volts	EACH
10-500	.1	200	18c
10-501	.25	200	21c
10-502	.5	200	29c
10-505	.25	300	35c
10-506	.5	300	32c
10-510	.05	400	30c
10-511	.1	400	31c
10-512	.25	400	37c
10-513	.1-1	400	29c

SINGLE SECTION (TYPE B)

Stock No.	Mfd.	Volts	EACH
10-520	1.0	200	54c
10-521	2.0	200	54c
10-525	1.0	400	45c
10-526	.25	400	27c
10-527	.5	400	30c

KNIGHT PERM-A-SEAL PAPER CONDENSERS

Knigh Perm-a-Seal tubulars are specially treated to give efficient, long-lived service. Unexcelled for building or repairing. Non-inductive windings; ideal for RF use. Entire unit is sealed in a wax mold. Prevents breakdowns due to moisture absorption. Tinned leads 2 1/2" long. Average shpg. wt., 3 oz.

FULLY GUARANTEED FOR ONE YEAR

Phenomenal life of these condensers permits this unconditional guarantee. We will replace any Knight condenser that does not give a full year of good service when operated at the correct voltage. Simply return the condenser if it proves unsatisfactory, and a new one will be sent without charge.

Deduct 10% on Orders for 10 or More Units.

400 VOLTS DC				
Stock No.	Mfd.	Size	EACH	
10-450	.001	3/8x1 3/16"	6c	
10-451	.002	3/8x1 3/16"		
10-452	.003	3/8x1 3/16"		
10-453	.004	3/8x1 3/16"		
10-454	.005	3/8x1 3/16"		
10-455	.006	3/8x1 3/16"		
10-456	.01	3/8x1 3/16"		
10-457	.02	3/8x1 3/16"		
10-458	.03	3/8x1 3/16"		
10-459	.04	3/8x1 3/16"		
10-460	.05	3/8x1 3/16"	8c	
10-461	.06	3/8x1 3/16"		
10-462	.1	1/2x2 3/16"		10c
10-463	.25	1/2x2 3/16"		14c
10-464	.5	1/2x2 3/16"	20c	
10-465	1.0	1x2 3/8"	20c	

200 VOLTS DC			
Stock No.	Mfd.	Size	EACH
10-430	.1	1/2x1 3/8"	8c
10-431	.2	1/2x2 3/16"	
10-432	.25	3/4x2"	
10-433	.5	3/4x2 3/16"	14c
10-434	1.0	1x2 3/16"	20c

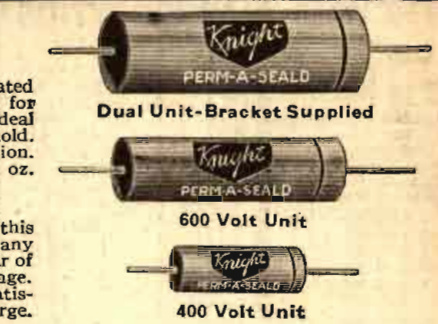

600 VOLTS DC				
Stock No.	Mfd.	Size	EACH	
10-480	.001	3/8x1 3/16"	6c	
10-481	.002	3/8x1 3/16"		
10-482	.003	3/8x1 3/16"		
10-483	.004	3/8x1 3/16"		
10-484	.005	3/8x1 3/16"		
10-485	.006	3/8x1 3/16"		
10-486	.01	3/8x1 3/16"		
10-487	.02	3/8x1 3/16"		
10-488	.03	1 3/32x1 5/8"		8c
10-489	.04	1/2x1 5/8"		
10-490	.05	1/2x1 3/8"		
10-491	.06	1/2x1 3/8"		
10-492	.1	1 1/2x2"	10c	
10-493	.25	3/4x2 3/16"	14c	
10-494	.5	1 x 2 3/16"	20c	

DUAL UNITS			
Stock No.	Mfd.	Volts	EACH
10-440	.1 - .1	200	14c
10-441	.25 - .25	200	20c
10-444	.1 - .1	400	14c
10-447	.1 - .1	600	24c

SPECIAL APPLICATION CONDENSERS

AEROVOX PRONG-BASE MIDGET ELECTROLYTICS



Compact, economical units for universal replacements. Can-prongs slip into bakelite mounting washer (for insulating from chassis), or into metal mounting washer (for grounding to chassis). Terminal lugs extend through hole in mounting washer. Each unit hermetically sealed. Common negative. Shpg. wt., 8 oz.

Stock No.	Mfd.	Wkg. V.	NET
13-500	10	450	\$0.44
13-501	20	450	.65
13-502	40*	450	.94
13-503	80	400	1.44
13-510	30	150	.41
13-515	10-10	450	.71
13-516	20-20*	450	.97
13-520	10-10	250	.62
13-521	20-20	250	.65
13-525	20-20	150	.59
13-526	30-30	150	.65
13-527	15-15x20	250x25	.65
13-530	30-20x20	150x25	.68
13-531	10-10-10*	450	.91
13-532	10-10x20*	450x25	.76
13-538		Metal-Mounting Washer...	3c
13-539		Bakelite-Mounting Washer...	3c

*In 1"x3" can. †1 3/8"x2". Others are 1"x2".

SPRAGUE PAPER REPLACEMENTS FOR ELECTROLYTICS



Designed for replacing defective electrolytics of the values specified below. Feature low leakage and power factor. No polarity to observe. Ideal for high voltage use. Wt., 6 oz.

DR—METAL CAN				
No.	Mfd.	Wkg. V.	Size—Inches	NET
15-450	4	600	4 3/8x1 3/8"	\$0.79
15-451	8	600	4 3/8x1 3/8"	1.03
15-452	4-4	600	4 3/8x1 3/8"	1.32
15-453	8-8	600	4 3/8x1 1/2"	1.65

TYPE RP—CARDBOARD				
No.	Mfd.	Wkg. V.	Size—Inches	NET
15-460	8	600	4 1/8x1 3/8x1 3/8"	\$0.94
15-461	8-8	600	4 3/8x1 3/8x1 3/8"	1.56

SPRAGUE SILVER MICAS

Minimum Q of 1500. Highly stable; not affected by heat. 700 wkg. V. Shpg. wt., 2 oz.

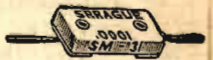

No.	Mfd.	EACH	No.	Mfd.	EACH
15-400	.000005	21c	15-410	.0005	21c
15-401	.00001		15-411	.0006	24c
15-402	.000015		15-412	.0007	
15-403	.00002		15-413	.0008	29c
15-404	.000025		15-414	.0009	
15-405	.00003		15-415	.001	35c
15-406	.0001		15-416	.002	41c
15-407	.0002		15-417	.003	53c
15-408	.0003		15-418	.004	71c
15-409	.0004		15-419	.005	76c

SPRAGUE HIGH-VOLTAGE TUBULAR CONDENSERS

Working voltage, 1600 Volts DC. Oil-impregnated, wax-filled. Especially designed for all high-voltage applications as in amplifiers, transmitters, etc., for maximum dependability. Excellent for use as vibrator buffer-condensers in auto radio sets. Hermetically sealed and moisture-proof. Wt., 4oz.



No.	Mfd.	NET	No.	Mfd.	NET	
15-430	.0005	21c	15-437	.007	21c	
15-431	.001		15-438	.008		
15-432	.002		15-439	.01		
15-433	.003		15-440	.02		
15-434	.004		15-441	.03		
15-435	.005		15-442	.04		
15-436	.006		15-443	.05		
						24c
						26c

MAJESTIC CONDENSER BLOCKS

Exact duplicate of original Majestic blocks in physical dimensions and characteristics. Built for long service. Shipping weight, 5 lbs.

Stock No.	Power Pack	NET
10-550	70, 7P6, 7BP6.....	\$2.35
10-551	90, 9P6, 9BP6 (with res.)..	2.55
10-552	90 (.5).....	.45
10-553	180, 8P6.....	4.25

We can supply other condenser blocks. Order with deposit giving set make, model number, tube lineup, and factory part number.

450 VOLT ELECTROLYTICS



TYPE LD

Exceptionally high quality dry electrolytic condensers. Moisture-proof. Wkg. V. 450; peak V., \$25; Shpg. wt., 6 oz.

Stock No.	Mfd.	Size—Inches	NET
15-000	4	4 1/2 x 1 3/8 x 3/4	\$0.44
15-001	8	4 1/2 x 1 3/8 x 1	.56
15-002	8	2 1/2 x 1 3/8 x 1/4	.56
15-003	12	4 1/2 x 1 3/8 x 1 1/4	.76
15-004	16	4 1/2 x 1 3/8 x 1 1/4	.85
15-005	4-4	4 1/2 x 1 3/8 x 1	.71
15-006	8-8	4 1/2 x 1 3/8 x 1 1/4	.88
15-007	8-8	(4 Leads)	.88
15-008	8-8-8	(6 Leads)	1.29

"LS" METAL-CAN TYPE



May be mounted in any position. Working voltage, 450; maximum surge voltage, 525. Dependable replacements for obsolete can-type capacitors. Excellent for all filter uses. Extremely low power-factor assures minimum leakage. Can negative. Lug terminals for anode connections, except 15-024 has separate positive and negative leads for each section. Supplied with mounting hardware and insulating washers. Shipping weight, 6 oz.

Stock No.	Mfd.	Size—Inches	NET
15-020	8	1 1/2 x 4 3/8	\$0.62
15-021	12	1 1/2 x 4 3/8	.82
15-022	16	1 1/2 x 4 3/8	.91
15-023	8-8	1 1/2 x 4 3/8	.94
15-024	8-8	(4 Leads)	.94



TUBULAR BY-PASS UNITS

Compact tubular condensers. Non-inductively wound. Oil-impregnated. Type TC test voltage, 1200; AA test voltage, 800. Shpg. wt., 3 oz.

AA—400 VOLT		Mfd.	TC—600 VOLT	
No.	EACH		No.	EACH
15-050		.0001	15-100	
15-051		.00025	15-101	
15-052		.0004	15-102	
15-053		.0005	15-103	
15-054		.001	15-104	
15-055		.002	15-105	
15-056		.003	15-106	
15-057	9c	.004	15-107	9c
15-058		.005	15-108	
15-059		.006	15-109	
15-060		.01	15-110	
15-061		.02	15-111	
15-062		.03	15-112	12c
15-063		.04	15-113	12c
15-064		.05	15-114	12c
15-065	12c	.06	15-115	15c
15-066	12c	.1	15-116	15c
15-067	15c	.25	15-117	21c
15-068	21c	.5	15-118	29c
15-069	29c	1.0	15-119	47c

HANDY TC 600 VOLT KITS

Variety of 600 V. tubulars. In handy carton. Stock No. Description NET

15-085, 5-5 mfd. 600 volt units... \$1.25
 15-086, 6-25 mfd. 600 volt units... .98
 15-087, 8-1 mfd. 600 volt units... .98
 15-088, 15-.05 mfd. 600 volt units... 1.50
 15-089, 15-.01 mfd. 600 volt units... 1.10
 15-090, 15-.02 mfd. 600 volt units... 1.10

15-091. Here is real buying economy. A popular, assorted 600 V. Sprague Kit of 33 TC tubular condensers. Consists of: 2—.001, 3—.002, 3—.005, 5—.01, 5—.02, 4—.05, 8—.1, 2—.25, 1—.5 mfd. Shpg. wt., 3 lbs. \$3.50 NET



MIDGET DRY ELECTROLYTICS

Guaranteed "mite-size" dry electrolytics. Perfect for replacements. Sized to fit smallest spaces. In sealed metal tubes. Wt., 4 oz.

Stock No.	Mfd.	Wkg. V.	Size	NET
15-170	4	450	1 1/2 x 1 1/2	32c
15-171	8	450	1 1/2 x 1 1/2	35c
15-172	12	450	1 1/2 x 1 1/2	44c
15-173	16	450	1 1/2 x 2	53c
15-174	20	450	1 1/2 x 2	59c
15-180	4	350	3/4 x 1 1/2	29c
15-181	8	350	3/4 x 1 1/2	32c
15-182	12	350	3/4 x 1 1/2	41c
15-185	4	250	3/4 x 1 1/2	26c
15-186	8	250	3/4 x 1 1/2	29c
15-187	12	250	3/4 x 1 1/2	38c
15-188	16	250	3/4 x 1 1/2	44c
15-189	20	250	3/4 x 2	47c
15-190	40	250	3/4 x 2	56c
15-192	4	150	1 1/2 x 1 1/2	24c
15-193	8	150	1 1/2 x 1 1/2	26c
15-194	12	150	1 1/2 x 1 1/2	29c
15-195	16	150	1 1/2 x 1 1/2	32c
15-196	20	150	1 1/2 x 1 1/2	35c
15-197	30	150	1 1/2 x 1 1/2	38c
15-198	40	150	1 1/2 x 1 1/2	38c
15-200	5	50	3/4 x 1 1/2	24c
15-201	10	50	3/4 x 1 1/2	26c
15-202	25	50	3/4 x 1 1/2	32c
15-203	50	50	3/4 x 1 1/2	41c
15-205	10	25	3/4 x 1 1/2	24c
15-206	25	25	3/4 x 1 1/2	29c

DUAL CARDBOARD TUBULARS

15-220	8-8	450	1 x 2 1/2	62c
15-221	*8-8	450	1 1/2 x 3	79c
15-222	8-16	450	1 x 2 1/2	79c
15-230	8-16	250	3/4 x 2 1/2	62c
15-231	*8-16	250	1 x 2	82c
15-232	*16-16	250	1 x 2	97c
15-233	16-16	250	1 x 2	73c
15-240	8-16	200	1 1/2 x 2 1/2	56c
15-241	12-12	200	1 1/2 x 2 1/2	56c
15-242	16-16	200	1 1/2 x 2 1/2	62c
15-245	8-8	150	1 1/2 x 2 1/2	47c
15-246	12-20	150	1 1/2 x 2 1/2	56c
15-247	20-20	150	1 1/2 x 2 1/2	62c
15-248	*20-20	150	1 x 2	79c
15-249	*40-20	150	1 1/2 x 2 1/2	82c
15-255	10-10	50	3/4 x 2 1/2	47c

*Separate positive and negative leads.

HANDY ATOM KITS

Save time and money. A few handy Sprague Atom kits will cover most replacements.

15-260. Special Atom Kit. Six popular 8 mfd., 450 Volt Sprague Atoms packed in a handy carton. Shpg. wt., 12 oz. NET. \$1.98

15-261. Kit of 12 Sprague Atoms. Consists of: 6—8 mfd., 1—4 mfd., (450 V.); 1—4 mfd., 2—8 mfd., (350 V.); 2—10 mfd., (25 V.). Wt., 1 lb. NET. \$3.15



UNIVERSAL "LM" ATOMS

Mount conveniently in any position. Rugged lugs may be soldered to chassis-top, anchored with screws, or extended through chassis-holes and bent. Has separate positive and negative leads. All units are moisture-proofed. Wt., 6 oz.

Stock No.	Mfd.	Wkg. V.	Size	NET
15-270	8	450	3/4 x 2 1/2	\$0.35
15-271	16	450	3/4 x 2 1/2	.53
15-272	8-8	450	1 x 3	.79
15-273	8-16	450	1 1/2 x 3 1/2	.97
15-274	16-16	450	1 1/2 x 3 1/2	1.18
15-280	8-8	250	3/4 x 2 1/2	.65
15-281	16-16	250	1 x 3	.97
15-285	20-16, 25	250, 25	1 1/2 x 3 1/2	1.21
15-286	40-20, 25	250, 25	1 1/2 x 3 1/2	1.38
15-290	20	150	3/4 x 2 1/2	.35
15-291	20-20	150	1 x 2 1/2	.79

COMPACT FIXED MICA CONDENSERS

Low power-factor. Sizes: 1FM, 1/4" x 3/4"; 2FM, 3/8" x 1 1/8". Wt., 2 oz.

1FM—600 VOLT WKG. UNITS				2FM—300 VOLT WKG. UNITS				
Stock No.	Mfd.	NET	No.	Mfd.	NET	No.	Mfd.	NET
15-130	.00005	9c	15-138	.001	15c	15-150	.00004	
15-131	.0001	9c	15-139	.0015	18c	15-151	.00005	
15-132	.00015	12c	15-140	.002	21c	15-152	.000075	9c
15-133	.0002	12c	15-141	.003	24c	15-153	.0001	
15-134	.00025	12c	15-142	.004	26c	15-154	.00015	
15-135	.00035	12c	15-143	.005	32c	15-155	.0002	
15-136	.0005	12c	15-144	.006	35c	15-156	.00025	12c
15-137	.0007	12c				15-157	.0005	

"600" ELECTROLYTICS

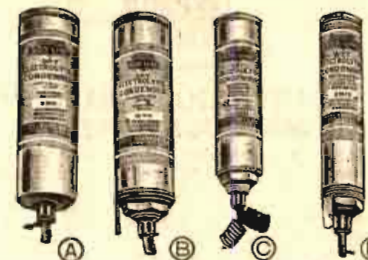

Reliable metal-can filter condensers for exacting PA, power amplifier, and set replacements. 600 V. Peak; 475 Wkg. V. High rating provides extra safety. Heat and moisture resistant. With hardware. Extremely low power-factor. Wt., 8oz.

CLAMP TYPE AC—FIG. A

Supplied with universal-mounting bracket.

Stock No.	Mfd.	Size	NET
15-300	8	1 1/2 x 4 3/8	\$0.88
15-301	12	1 1/2 x 4 3/8	1.21
15-302	16	1 1/2 x 4 3/8	1.35
15-303	8-8	(2 Leads)	1.41
15-304	8-8-8	3 x 4 1/2	2.35

MOUNTING NUT TYPE SC—FIG. B

Universal-mounting. Can may be insulated from chassis. With clamps for upright mtg.

15-320	4	1 x 3 1/2	\$0.73
15-321	8	1 1/2 x 4 3/8	.88
15-322	10	1 1/2 x 4 3/8	1.06
15-323	12	1 1/2 x 4 3/8	1.21
15-324	16	1 1/2 x 4 3/8	1.35
15-325	8-8	1 1/2 x 4 3/8	1.41
15-326	8-8	(4 Leads)	1.41

800 VOLT ELECTROLYTICS

Can inverted; screw mounting. 600 Volts Working; for heavy-duty applications.

INVERTED TYPE AP—FIG. C

15-330	4	1 1/2 x 4 3/8	\$1.09
15-331	8	1 1/2 x 4 3/8	1.53

WET ELECTROLYTICS

Heavy-duty, durable units. Built to withstand high peak voltages. Leak-proof. Wt., 8 oz.

TYPE WC—FIG. D—500 V. PEAK

15-350	4	1 x 3 1/2	\$0.47
15-351	8	1 x 4 3/8	.56
15-352	8	1 1/2 x 3 1/2	.56
15-353	10	1 1/2 x 3 1/2	.62
15-354	12	1 1/2 x 3 1/2	.68
15-355	16	1 1/2 x 3 1/2	.79
15-356	18	1 1/2 x 3 1/2	.85
15-357	25	1 1/2 x 4 3/8	.97
15-358	30	1 1/2 x 4 3/8	1.00

WC REGULATING TYPE—300 V. PEAK

15-365	18	1 1/2 x 3 1/2	\$0.68
15-366	40	1 1/2 x 4 3/8	.79

TYPE WC—600 VOLT PEAK

15-370	8	1 1/2 x 4 3/8	\$0.88
15-371	16	1 1/2 x 4 3/8	1.18



600 V. CARDBOARD CASED

600 V. Peak. 475 V. Wkg. Dry units. Long pushback leads and mtg. flanges. Wt., 8 oz.

TYPE DC—STANDARD UNITS

Stock No.	Mfd.	Size in Inches	NET
15-375	2	2 1/2 x 7/8 x 7/8	\$0.56
15-376	4	4 1/2 x 1 1/2 x 7/8	.68
15-377	8	4 1/2 x 1 1/2 x 1 1/2	.79
15-380	8	2 1/2 x 1 1/2 x 1 1/2	.79
15-381	4-4	4 1/2 x 1 1/2 x 1 1/2	1.06
15-382	4-8	4 1/2 x 1 1/2 x 1 1/2	1.18
15-383	8-8	4 1/2 x 1 1/2 x 1 1/2	1.29
15-384	8-8	(4 Leads)	1.29

TYPE RC—1000 V. PEAK

Especially designed for public address units, transmitters, and all applications using high voltages. Safe, high capacities obtained by connecting in series. 800 Working Volts. Low power-factor provides minimum leakage. Wt., 8 oz.

Stock No.	Mfd.	Size in Inches	NET
15-390	2	1 1/2 x 1 1/2 x 4 1/2	\$1.09
15-391	4	1 1/2 x 1 1/2 x 4 1/2	1.18
15-392	8	1 1/2 x 1 1/2 x 4 1/2	1.62



P.R. MALLORY & CO Inc. MALLORY CONDENSERS

CARDBOARD TUBULAR DRY ELECTROLYTICS



Small size single and multiple units for use where space is limited. Ideal for compact table-model and portable sets. Come with 6" flexible leads. **Note:** Capacities of same voltage are separated by a hyphen; comma used to indicate change in voltage. Shpg. wt., 6 oz.

ST—SINGLE UNITS FIG. A

No.	Mfd.	Wkg. V.	Type	Size	NET
17-000	8	450	595	7/8x2 1/4"	\$0.35
17-001	12	450	596	1 x 2 1/4"	.44
17-002	16	450	597	1 1/8x2 1/4"	.53

2N—DUAL COMMON-NEGATIVE

17-008	8-8	450	518*	1 x 3 1/2"	\$0.62
17-009	8-8	250	516*	1 x 2 1/4"	.50
17-010	40-20	150	514†	1 1/2x2 1/2"	.68
17-011	8-8	150	502†	1 1/4x2 1/2"	.47
17-012	16-8	150	504†	1 1/2x2 1/2"	.50
17-013	16-16	150	506†	1 3/4x2 1/2"	.56
17-014	20-10	150	507†	1 3/4x2 1/2"	.56
17-015	20-20	150	509†	1 3/4x2 1/2"	.62
17-016	10-10	50	113†	1 1/2x1 1/4"	.47
17-017	10-10	25	111†	1 1/2x1 1/4"	.41

*Figure A. †Figure B.

†Type TN cardboard tubular with self-supporting bare-wire leads. Not illustrated.

2P—DUAL COMMON-POSITIVE FIG. B

17-022	16-8	150	544	1 1/2x2 1/2"	\$0.65
17-023	16-16	150	546	1 x 2 1/2"	.73
17-024	20-20	150	549	1 1/2x2 1/2"	.79

2S—DUAL SEPARATE-SECTION FIG. A

17-027	8-8	450	567	1 3/4x3"	\$0.79
17-028	8-16	450	563	1 3/4x3 1/4"	.97

3S—TRIPLE SEPARATE-SECTION FIG. A

First section separate, others common neg.

17-031	8-8, 20	450, 25	579	1 3/4x3 1/4"	\$0.97
17-032	8-8-8	450	584	1 1/2x3 1/4"	1.09

"OT" OIL IMPREGNATED UNITS



For vibrator buffers and other high voltage uses. Hermetically sealed containers, externally insulated. Removable mounting strap. Shpg. wt., 4 oz.

1600 VOLTS DC WORKING

Stock No.	Mfd.	Type	Size	NET
17-035	.002	370	1 1/4x3 3/8"	26c
17-036	.003	377	1 1/4x3 3/8"	26c
17-037	.005	371	1 1/4x3 3/8"	26c
17-038	.008	372	1 1/4x3 3/8"	29c
17-039	.01	373	1 1/4x3 3/8"	29c
17-040	.0125	374	1 1/4x3 3/8"	29c
17-041	.015	375	1 1/4x3 3/8"	29c
17-042	.02	376	1 1/4x3 3/8"	29c

2000 VOLTS DC WORKING

17-043	.005	459	1 1/2x3 1/2"	38c
17-044	.0075	460	1 1/2x3 1/2"	41c
17-045	.01	461	1 1/2x3 1/2"	44c

HEAVY-DUTY CAPACITORS



Provide extra safety for heavy-duty filter applications. Housed in metal containers. Fig. A and B; type 690 and 692 are cardboard with mtg. flanges, Fig. C. Shpg. wt., 6 oz.

No.	Mfd.	Wkg. V.	Type	Fig.	NET
17-455	4	600	690	C	\$1.03
17-056	4	600	691	B	1.09
17-057	8	600	692	C	1.44
17-058	8	600	693	B	1.53
17-059	8	450	684	A	.62
17-060	8	450	685	B	.62
17-061	8-8	450	686	B	.97



"BB" TUBULAR ELECTROLYTICS

Single condensers, excellent for general purpose use and for replacing individual sections of multiple units. Sealed, insulated metal tubes. Bare wire leads. Average shipping weight, 4 oz.

No.	Mfd.	Wkg. V.	Type	Size	NET
17-065	4	450	60	1 7/8x1 1/2"	\$0.32
17-066	8	450	61	1 7/8x1 1/2"	.35
17-067	10	450	62	1 7/8x1 1/2"	.41
17-068	12	450	63	1 7/8x1 1/2"	.44
17-069	16	450	64	1 7/8x1 1/2"	.53
17-070	4	350	40	1 7/8x1 1/2"	.29
17-071	8	350	41	1 7/8x1 1/2"	.32
17-072	12	350	42	1 7/8x1 1/2"	.41
17-073	16	350	44	1 7/8x1 1/2"	.47
17-074	8	250	31	1 7/8x1 1/2"	.29
17-075	12	250	33	1 7/8x1 1/2"	.38
17-076	16	250	34	1 7/8x1 1/2"	.44
17-077	4	150	20	1 7/8x1 1/2"	.24
17-078	8	150	21	1 7/8x1 1/2"	.26
17-079	12	150	22	1 7/8x1 1/2"	.29
17-080	16	150	24	1 7/8x1 1/2"	.32
17-081	20	150	25	1 7/8x1 1/2"	.35
17-082	30	150	26	1 7/8x1 1/2"	.38
17-083	40	150	27	1 7/8x1 1/2"	.41
17-084	5	50	11	1 7/8x1 1/2"	.24
17-085	10	50	13	1 7/8x1 1/2"	.26
17-086	25	50	14	1 7/8x1 1/2"	.32
17-087	50	50	19	1 7/8x1 1/2"	.41
17-088	10	25	12	1 7/8x1 1/2"	.24
17-089	25	25	15	1 7/8x1 1/2"	.29
17-090	50	25	17	1 7/8x1 1/2"	.35



"TP" PAPER TUBULARS

Compact size paper tubular condensers, hermetically sealed for long life. Color code shows voltage rating at a glance. Shpg. wt., 4 oz.

600 VOLT DC TYPES

No.	Mfd.	NET	No.	Mfd.	NET
17-100	.0001		17-114	.025	12c
17-101	.00025		17-115	.03	12c
17-102	.0005		17-116	.04	12c
17-103	.007		17-117	.05	12c
17-104	.008		17-118	.06	15c
17-105	.001		17-119	.075	15c
17-106	.002		17-120	.1	15c
17-107	.003	9c	17-121	.15	18c
17-108	.004		17-122	.2	21c
17-109	.005		17-123	.25	21c
17-110	.006		17-124	.3	26c
17-111	.01		17-125	.4	29c
17-112	.015		17-126	.5	29c
17-113	.02		17-127	1.0	47c

400 VOLT DC TYPES

17-140	.01		17-149	.25	15c
17-141	.015		17-150	.3	18c
17-142	.02		17-151	.4	21c
17-143	.03	9c	17-152	.5	21c
17-144	.04		17-153	1.0	29c
17-145	.05		17-154	.01-.01	29c
17-146	.06	12c	17-155	.05-.05	24c
17-147	.1	12c	17-156	.1-.1	26c
17-148	.2	15c			

200 VOLT DC TYPES

17-165	.05	9c	17-168	.5	21c
17-166	.1	12c	17-169	1.0	29c
17-167	.25	15c	17-170	.25-.25	29c

"WE" WET ELECTROLYTICS

Low power factor, leak-proof, metal-housed, self-sealing units for heavy-duty and general purpose use. 1" to 1 1/2" cans (subject to change). Single-hole mount. 8 oz.

Stock No.	Mfd.	Peak V.	Type	NET
17-180	8	600	860	\$0.88
17-181	16	600	1660	1.18
17-182	4	500	450	.67
17-183	8	500	850	.56
17-184	8	500	85J	.56
17-185	12	500	1250	.66
17-186	16	500	1650	.76
17-187	20	500	2050	.88
17-188	30	500	3050	1.00
17-189	40	500	4050	1.12
17-190	24	250	2425	.68

MALLORY RADIO SERVICE ENCYCLOPEDIA



NEW FOURTH EDITION

Latest, revised edition of radio's most complete service manual. Essential service data with all references to and including Rider's Vol. 12. Information on vibrators, 1F peaks, volume controls, tube complements, transformer and filter circuits. Includes valuable service notes that will save you time on your repair work. Original parts numbers for all products. Conveniently arranged for instant reference. Over 400 pages. Wt., 2 lbs. **37-500. NET.....95c**

CARDBOARD CARTON TYPE

Small and compact replacement condensers. Internal metal seal prevents damage from excess heat or humidity. With mounting flanges; 8" color-coded leads. Shpg. wt., 6 oz.

CS—SINGLE SECTION

525 V. Peak. 450 V. DC Working					
No.	Mfd.	Type	Size	NET	
17-200	2	130	1/2x 3/4x2 1/2"	\$0.38	
17-201	4	131	3/8x 1/2x2 1/2"	.44	
17-202	8	133	3/8x1 x2 1/2"	.56	
17-203	16	136	1 x1 1/4x2 1/2"	.85	

CM—SEPARATE SECTIONS

525 V. Peak. 450 V. DC Working					
No.	Mfd.	Type	Size	NET	
17-210	4-4	170	3/4x1 1/8x2 3/8"	\$0.71	
17-211	8-8	172	1 1/8x1 x2 3/8"	.88	
17-212	8-8-8	175	1 1/2x1 1/4x3"	1.29	

300 V. Peak. 250 V. DC Working					
No.	Mfd.	Type	Size	NET	
17-213	16-16	164	1 3/4x1 x2 3/8"	\$1.06	

METAL CAN DRY UNITS

Sealed against moisture. With 8" leads, nut, and washer. Avge. shpg. wt., 8 oz.



RS—SINGLE-SECTION

No.	Mfd.	Wkg. V.	Type	Size	NET
17-220	8	450	213	2 1/4x1"	\$0.62
17-221	12	450	215	2 1/4x1"	.82
17-222	16	450	216	3 1/2x1"	.91
17-223	50	300	208	3 3/4x1 1/2"	1.62
17-224	8	250	209	2 1/4x1 1/2"	.56
17-225	12	250	205	2 1/4x1"	.65
17-226	30	250	207	3 1/2x1"	.88
17-227	50	25	200	2 1/2x1"	.62

RM—SEPARATE-SECTION

17-235	4-8	480	261	3x1 1/2"	\$0.85
17-236	8-8	450	262	3x1 1/2"	.94
17-237	8-8-8	450	265	4x1 1/2"	1.35
17-238	8-8	250	252	3x1 1/2"	.85
17-239	8-8-16	250	257	3 1/2x1 1/2"	1.38
17-240	8-16-16	250	259	3 1/2x1 1/2"	1.53

MOUNTING HARDWARE

17-250. Type A-016. Upright 3 terminal connector. EACH.....3c
17-251. Type 204-L. For mounting threaded-neck round can units on chassis. EACH.....6c

MOUNTING CLAMPS

Stock No.	Description	NET
17-252.	Ring clamp for 1" round unit.	.4c
17-253.	Ring clamp for 1 1/2" round unit.	.5c
17-254.	Ring clamp for 1 1/2" round unit.	.6c
1		

MALLORY CONDENSERS AEROVOX

MALLORY UNIVERSAL REPLACEMENT CONDENSERS TYPES UR AND SR



ALLIED carries the complete Mallory replacement line. All units are moisture-proof and rated conservatively. Low power factor and high leakage resistance. Capacities of same voltage are separated by a hyphen; comma used to indicate change in voltage. Types 180-194 below are UR series; others are SR. Refer to the 1941 M-V Encyclopedia for full data (see page 115). We can supply units not listed below. Order by M-V part number. Shpg. wt. 8 oz.
 *In cardboard tubes. †In cans. All others in cardboard carton.

No.	Type	Mfd.	Wkg. V.	NET
17-270	180	8, 8	250, 300	50.76
17-271	181†	3-2-1-1	450	1.23
17-272	182	5-25-10	150	.94
17-273	183	4-4-4	150	.79
17-274	188*	8-8-8, 5-5	200, 25	1.47
17-275	189	8-8-8, 5-5	200, 25	1.47
17-276	190	8-8-8-8	250	1.53
17-277	191	8-8-8-8	450	1.73
17-278	192	20-20	150	.97
17-279	193	5-8-16	150	1.06
17-280	194*	16-12	200	.91
17-290	601	8-12	300	.91
17-291	602†	6-4, 6	300, 25	1.00
17-292	603†	8, 30	300, 30	.79
17-293	604	3-5, 6	300, 12	.88
17-294	605†	8-8	350	.91
17-295	606	6-6	350	.79
17-296	607	6-4, 6	300, 12	.91
17-297	608*	65	30	.65
17-298	609†	8-8, 25	400, 25	1.23
17-299	610	8-8, 25	400, 25	1.12
17-300	611	8, 8, 25	350, 300, 25	1.09
17-301	612†	8-8, 16-16	350, 100	1.71
17-302	613	16-30-16	200	1.62
17-303	614	8, 8-8, 12-12	450, 250, 25	1.71
17-304	615†	8-8, 8	450, 350	1.32
17-305	616†	8-8, 8	450, 350	1.32
17-306	617†	16-16, 10	150, 25	1.15
17-307	618	5-20-10, 5	150, 25	1.32

No.	Type	Mfd.	Wkg. V.	NET
17-308	619	5-5	35	50.44
17-309	620	30-10	150	.91
17-310	621*	8-16, 5-5	200, 50	1.26
17-311	622	8-8, 12	350, 25	1.03
17-312	623*	16-2-2, 25	450, 25	1.53
17-313	624	4-4, 10, 4	300, 150, 25	1.21
17-314	625	8-8, 5-5	450, 50	1.29
17-315	626	8, 4, 4, 12	450, 300, 150, 25	1.21
17-316	627	4, 4	450, 150	.62
17-317	628†	8-8, 10	300, 25	1.09
17-318	629	6, 4, 10	350, 300, 25	.97
17-319	630	16-8, 10	150, 25	1.03
17-320	631	4-12-16	150	1.09
17-321	632*	6-4, 16	350, 25	.94
17-322	633*	6-6	250	.68
17-323	634*	12-8	400	1.03
17-324	635†	12	150	.56
17-325	636†	12-4	150	.65
17-326	637*	8-8, 20	350, 25	1.09
17-327	638†	8-8	450	.94
17-328	639†	8-8	450	.94
17-329	640*	16-8, 10-10	450, 25	1.71
17-330	641*	12-8, 8, 10	450, 350, 25	1.50
17-331	642†	8-8	450	.94
17-332	643†	10	450	.73
17-333	644†	12	450	.82
17-334	645†	8-8	450	.94
17-335	646*	1000	3	1.03
17-336	647*	70	50 AC	.88

AEROVOX ELECTROLYTICS CARDBOARD TUBULAR TYPE PR



Single and dual-section units completely sealed in sturdy cardboard tubes. For point-to-point wiring jobs where unit is supported by own connections. Ideal for by-pass and filter use. Dual-section units have three leads; single-section units have two leads. Bare wire leads are 2 1/2 inches long. Polarity-indicating markings on tubular cardboard case. Wt., 4 ozs.

No.	Mfd.	Wkg. V.	Size *	NET
13-000	2	450	3/4x2 1/4	38c
13-001	4	450	3/4x2 1/4	44c
13-002	8	450	3/4x2 1/4	56c
13-005	4	200	3/4x2 1/4	38c
13-006	8	200	3/4x2 1/4	47c
13-007	10	200	3/4x2 1/4	53c
13-010	5	100	3/4x2 1/4	32c
13-011	10	100	3/4x2 1/4	41c
13-012	20	100	3/4x2 1/4	53c
13-013	25	100	3/4x2 1/4	56c
13-017	5	50	3/4x2 1/4	29c
13-018	10	50	3/4x2 1/4	38c
13-019	20	50	3/4x2 1/4	44c
13-020	25	50	3/4x2 1/4	47c
13-021	50	50	1 1/2x2 1/4	71c
13-022	5-5	50	3/4x2 1/4	44c
13-025	5	25	3/4x2 1/4	29c
13-026	10	25	3/4x2 1/4	29c
13-027	20	25	3/4x2 1/4	35c
13-028	25	25	3/4x2 1/4	38c
13-029	50	25	1 1/2x2 1/4	56c
13-030	5-5	25	3/4x2 1/4	44c
13-031	10-10	25	3/4x2 1/4	44c



MALLORY STANDARD "FP" CAPACITORS

Values listed will replace approximately 1000 combinations. Capacities and voltages higher than specified are often desirable and can be used. Sections of equal voltage can be connected in parallel. Section not required may be left unused. **Note:** Capacities at same voltage are separated by a hyphen; comma indicates change in voltage. With bakelite mounting washers. 8 oz.

FPS—SINGLE UNITS

Stock No.	Type	Mfd.	Wk. V.	Size	NET
17-360	142	10	450	2x3 1/4"	44c
17-364	143	15	450	1x2"	59c
17-361	144	20	450	2x1"	65c
17-362	146	40	450	3x1"	94c
17-365	120	20	250	2x3 1/4"	41c
17-363	113	30	150	2x3 1/4"	41c
17-366	105	100	25	2x1"	62c

FPD—DUAL UNITS

17-375	231	10-10	450	2x1"	71c
17-376	234	20-20	450	3x1"	97c
17-377	217	20-20	250	2x1"	65c
17-378	208	20-20	150	2x1"	59c
17-379	211	30-30	150	2x1"	65c
17-380	214	50-50	150	3x1"	76c
17-381	202	40-40	25	2x1"	59c

FPT—TRIPLE UNITS

17-390	339	20-20, 20	450, 25	3x1"	\$1.03
17-385	332	10-10, 20	450, 25	2x1"	.76
17-386	328	15-10, 20	350, 25	2x1"	.68
17-391	389	10-10, 10	450	3x1"	.91
17-393	390	15-15, 10	450	3x1"	1.03
17-392	363	40-20, 20	250	2x1 1/2"	.94
17-387	306	40-20, 20	150, 25	2x1"	.71
17-389	354	20-20, 20	150	2x1"	.71
17-388	351	20-20, 20	25	2x1"	.53

MOUNTING WASHERS—CLIPS

Type	1" No.	3/4" No.	E.A.
Bakelite Washers	17-400	17-403	3c
Metal Washers	17-401	17-404	3c
Mtg. Clips	17-402	17-405	6c

WE CAN SUPPLY ALL MALLORY PRODUCTS Send for complete literature. Also see page 115 for other Mallory condenser listings. 37-000 Mallory Catalog—Sent FREE.

AEROVOX MICA AND PAPER CONDENSERS SILVER MICAS

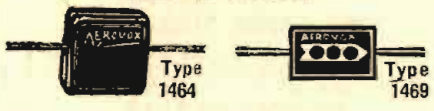

For use where highly stable capacities are required under all operating conditions. Low temperature coefficient—only plus .0022 per degree F. Exceptionally high "Q." Practically no capacity drift with time. Sealed in red milled bakelite and externally wax-impregnated for protection against damage and atmospheric changes. Tolerance, ±5%. Wt., 2 oz.

TYPE 1464—1000 V. DC TEST
Size: 3/4" square. With tinned wire leads.

No.	Mfd.	NET	No.	Mfd.	NET
13-130	.00075	59c	13-134	.0025	\$1.18
13-131	.001	73c	13-135	.003*	1.32
13-132	.0015	88c	13-136	.004*	1.38
13-133	.002	88c	13-137	.005*	1.47

TYPE 1469—1000 V. DC TEST
Size: 29/64x45/64". With tinned wire leads.

No.	Mfd.	NET	No.	Mfd.	NET
13-150	.000005	29c	13-158	.00015	29c
13-151	.00001	29c	13-159	.0002	29c
13-152	.000025	29c	13-160	.00025	29c
13-153	.00004	24c	13-161	.0003	44c
13-154	.00005	44c	13-162	.00035	44c
13-155	.00007	44c	13-163	.0004	44c
13-156	.000075	44c	13-164	.0005	44c
13-157	.0001	44c			

UNCASED PAPER UNITS FOR FILTER-BLOCK REPAIR WORK



Non-inductively wound, high-grade, uncased sections, neatly shaped and wrapped in black varnish-paper. Ends are pitch-sealed. Each unit moisture-proof impregnated in high melting-point wax. 8" push-back covered wire leads. Excellent for replacing defective sections in condenser blocks. Shpg. wt., 8 oz.

400 VOLTS		NET
13-170. 1.0 Mfd. 2x1 1/2x1 1/2"		44c
NET		
13-171. 2.0 Mfd. 3 1/4x1 1/2x1 1/2"		68c
NET		
600 VOLTS		NET
13-172. 1.0 Mfd. 3 1/4x1 1/2x1 1/2"		53c
NET		
13-173. 2.0 Mfd. 3 1/4x1 1/2x1 1/2"		79c
NET		

TYPES 1460, 1467, AND 1468

Low-cost, midget size condensers, providing a wide choice of designs, sizes, mountings, and terminals for every application. Each unit is built of carefully selected mica and foil. Molded bakelite casing is impervious to moisture, heat and ordinary mechanical damage. Capacity values precisely maintained through many years of service. Ideal for both audio and high-frequency by-pass circuits. Rigidly tested at 1000 volts. Sizes: 1467, 2 3/8" square; 1468, 2 3/4" x 4 3/4"; 1460, 1 1/2" x 3/8". Shpg. wt., 2 oz.



Cap. Mfd.	Type 1467	Type 1468	Type 1460	NET EA.
.00004	13-050	13-070	13-085	
.00005	13-051	13-071	13-086	
.000075	13-052	13-072	13-087	
.0001	13-053	13-073	13-088	9c
.00015	13-054	13-074	13-089	
.0002	13-055	13-075	13-090	
.00025	13-056	13-076	13-091	
.00035	13-057	13-077	13-092	12c
.0005	13-058	13-078	13-093	
.001	13-059		13-094	15c
.0015	13-060		13-095	15c
.002	13-061		13-096	18c
.0025	13-062		13-097	21c
.003			13-098	24c

TYPE 1450 CONDENSERS

Accurate mica-tinfoil condensers in molded bakelite cases. Handy soldering lugs. 600 volts DC working voltage. Tested at 1000 volts. Size: 1 1/4" x 1 1/4". Wt., 2 oz.



Stock No.	Mfd.	No.	Mfd.	NET EACH
13-110	.0001	13-113	.00025	
13-111	.00015	13-114	.0004	
13-112	.0002	13-115	.0005	21c

Stock No.	Mfd.	NET	No.	Mfd.	NET
13-116	.001	24c	13-120	.005	32c
13-117	.002	26c	13-121	.006	38c
13-118	.003	32c	13-122	.01	47c
13-119	.004	32c	13-123	.02	71c

★ AEROVOX CONDENSERS ★

DRY ELECTROLYTICS METAL-CAN TYPE



TYPE GL WIRE LEAD CONDENSERS

Expressly constructed of finest quality materials for heavy-duty service. Excellent for any type of filter circuit. These rugged metal-can condensers are engineered to give reliable performance. Short neck fits limited space of auto radios, etc. Inverted nut-mounting type, flexible 8" color-coded leads. Multiple sections have separate negative leads. Wt., 8 oz.

GL-600—SINGLE SECTION

800 V. DC Peak—600 V. DC Working

Stock No.	Mfd.	Size	NET
13-180	4	1 3/8 x 1 1/2"	\$1.09
13-181	8	1 3/8 x 1 1/2"	1.53

GL-450—SINGLE SECTION

525 V. DC Peak—450 V. DC Working

Stock No.	Mfd.	Size	NET
13-185	4	1 3/8 x 3"	50c
13-186	8	1 3/8 x 4"	62c
13-187	12	1 3/8 x 4"	82c
13-188	16	1 3/8 x 4"	91c

2GL450—DOUBLE SECTION

Stock No.	Mfd.	Size	NET
13-195	4-4	1 3/8 x 4"	\$0.76
13-196	4-8	1 3/8 x 4"	.85
13-197	8-8	1 3/8 x 4"	.94
13-198	8-16	1 3/8 x 4"	1.18

3GL450—TRIPLE SECTION

Stock No.	Mfd.	Size	NET
13-200	4-4-4	1 3/8 x 3"	\$1.12
13-201	8-8-8	1 3/8 x 4 1/2"	1.41



TYPE E UNIVERSAL MOUNTING

Large metal-can dry electrolytics. Supplied with universal mounting ring for upright or inverted mounting. Multiple section units have individual sections with common negative grounded to can. 10 oz.

525 V. DC Peak—450 V. DC Working

Stock No.	Mfd.	Size	NET
13-240	8	1 3/8 x 3 1/2"	\$0.62
13-241	5-15	2 1/2 x 4 1/2"	1.35
13-242	8-8	2 1/2 x 4 1/2"	1.06
13-243	8-16	2 1/2 x 4 1/2"	1.38
13-244	8-8-8	3 x 4 1/2"	1.59
13-245	9-9-18	3 x 4 1/2"	2.20

WET ELECTROLYTICS

"PG" INVERTED TYPE



Wet electrolytic condensers of finest quality. Ideal for heavy-duty work and wherever dry units give trouble. Especially popular in circuits subject to excessive peak voltages. Exclusive Aerovox vent permits instant escape of any gas pressure, yet effectively double-seals metal container against leakage of liquid electrolyte. Have self-healing feature for longer life. Inverted mounting. 8 oz.

PG500—500 VOLTS SURGE

Stock No.	Mfd.	Size	NET
13-210	4	1 3/8 x 3 1/2"	\$0.47
13-211	6	1 3/8 x 3 1/2"	.50
13-212	8	1 3/8 x 3 1/2"	.56
13-213	10	1 3/8 x 3 1/2"	.62
13-214	12	1 3/8 x 3 1/2"	.68
13-215	16	1 3/8 x 4"	.79
13-216	18	1 3/8 x 4"	.88
13-217	20	1 3/8 x 4 1/2"	.88
13-218	25	1 1/2 x 4"	.97
13-219	30	1 1/2 x 4 1/2"	1.00
13-220	35	1 1/2 x 4 1/2"	1.03
13-221	40	1 1/2 x 4 1/2"	1.12

PG600—600 VOLTS SURGE

Stock No.	Mfd.	Size	NET
13-230	4	1 3/8 x 3 3/4"	\$0.79
13-231	8	1 3/8 x 4 1/8"	.88
13-232	16	1 1/2 x 4 1/8"	1.18

TYPE PGM WET ELECTROLYTICS

Compact, rugged units. Similar to Type PG above, but designed for small space. Self-healing. Adequate venting. Shpg. wt., 8 oz.

PGM—500 VOLTS SURGE

Stock No.	Mfd.	Size	NET
13-235	8	1 x 3 1/2"	56c
13-236	12	1 x 4 1/2"	68c
13-237	16	1 x 4 1/2"	79c

WE CAN SUPPLY ALL AEROVOX PRODUCTS
Send for Complete Aerovox literature.
37-001. Aerovox Catalog—Sent FREE



TUBULAR PAPER CONDENSERS

WAX SEALED—NON-INDUCTIVE

Sturdy and low-cost conservatively rated cartridge condensers non-inductively wound and sealed in wax-impregnated paper tubes. Ideal for by-pass and all coupling applications where high quality is desired. Ends filled with hard sealing wax afford positive protection against moisture, insures better contact between foil and leads while providing longer life. Has extremely low power-factor and high leakage-resistance. Provided with 2 1/2-inch tinned wire leads riveted to tabs. Tabs are securely fastened to foil. Capacities to meet every need. Stock up at these low prices. Shpg. weight, 3 oz.

400 Volt		Cap. Mfd.	600 Volt	
No.	NET EACH	No.	NET EACH	
13-250	.001	13-280	.001	
13-251	.002	13-281	.002	
13-252	.003	13-282	.003	
13-253	.004	13-283	.004	
13-254	.005	13-284	.005	
13-255	.006	13-285	.006	
13-256	.01	13-286	.01	
13-257	.015	13-287	.015	
13-258	.02	13-288	.02	
13-259	.03	13-289	.03	12c
13-260	.04	13-290	.04	12c
13-261	.05	13-291	.05	12c
13-262	.06	13-292	.06	15c
13-263	.1	13-293	.1	15c
13-264	.15	13-294	.15	21c
13-265	.25	13-295	.25	21c
13-266	.5	13-296	.5	29c
13-267	1.0	13-297	1.0	47c

200 Volt		Cap. Mfd.	1000 Volt	
No.	NET EACH	No.	NET EACH	
13-310	.001	13-330	.001	
13-311	.002	13-331	.002	
13-312	.003	13-332	.003	
13-313	.005	13-333	.005	12c
13-314	.006	13-334	.006	
13-315	.01	13-335	.01	18c
13-316	.02	13-336	.02	18c
13-317	.05	13-337	.05	21c
13-318	.1	13-338	.1	29c
13-319	.25			
13-320	1.0			

OIL-IMPREGNATED OIL-FILLED TUBULARS

2000 Volts DC working. Designed for vibrator uses, coupling condensers for transmitters, or high voltage amplifiers and test equipment. Hermetically sealed against all moisture in leak-proof, insulated metal cans. Short-proof. With mounting strap. Shpg. wt., 4 oz.

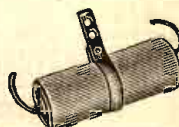

Stock No.	Mfd.	Size	NET
13-350	.0075	1 3/8 x 2 3/8"	44c
13-351	.01	1 3/8 x 2 3/8"	47c
13-352	.015	1 3/8 x 2 3/8"	47c
13-353	.02	1 3/8 x 2 3/8"	50c
13-354	.03	1 3/8 x 2 3/8"	50c
13-355	.04	1 3/8 x 2 3/8"	53c
13-356	.05	1 3/8 x 2 3/8"	56c

CARDBOARD CASED DRY ELECTROLYTICS

TYPE PBS MIDGETS

Space-saver midget units. Heavy cardboard containers; thoroughly impregnated and sealed. Adjustable mounting brackets and flexible leads. Each section of multiple units has separate color-coded leads. Unit may be mounted in any position or stacked, by overlapping metal flanges. Wt. 6 oz.

TYPE PBS-450 525 V. Peak, 450 V. DC Wkg.

Stock No.	Mfd.	Size	NET
13-370	2	1/2 x 3/4 x 2 1/2"	\$0.38
13-371	4	3/4 x 1 x 2 1/2"	.44
13-372	8	1 1/4 x 1 1/2 x 2 1/2"	.56
13-373	12	1 1/4 x 1 1/2 x 3 1/4"	.76
13-374	16	1 1/4 x 1 1/2 x 3 1/4"	.85
13-375	4-4	1 1/4 x 1 1/2 x 3 1/4"	.71
13-376	8-8	1 1/4 x 1 1/2 x 3 1/4"	.88
13-377	8-16	1 1/4 x 1 1/2 x 3 1/4"	1.12
13-378	8-8-8	1 1/4 x 1 1/2 x 3 1/4"	1.29

PRS "DANDEES" MINIATURE DRY ELECTROLYTICS



Space-saving and low-priced hermetically-sealed tubular midgets. Excellent for crowded spaces in midgets, AC-DC sets, auto radios, etc. Insulated with special varnished paper jacket. Both ends of jacket spun over can-rim to eliminate shorts. Properly vented for release of gas pressure. Each unit is aged and thoroughly tested. With polarity-indicating red band on end, and 3 1/2" wire leads. Dual units have riveted center-mounting strap. 4 oz.

Stock No.	Mfd.	Wkg. V.	Size	NET
13-385	4	450	1 1/8 x 1 1/8"	32c
13-386	8	450	1 3/8 x 1 1/8"	35c
13-387	12	450	1 3/8 x 1 1/8"	44c
13-388	16	450	1 3/8 x 2 3/8"	53c
13-389	20	450	1 3/8 x 2 3/8"	59c
13-390	8-8	450	1 x 2 1/2"	62c
13-391	*8-8	450	1 x 2 1/2"	79c
13-392	8-16	450	1 x 2 3/8"	76c
13-393	*8-16	450	1 x 3"	1.12
13-400	4	350	3/8 x 2 3/8"	29c
13-401	8	350	1 1/8 x 1 1/8"	32c
13-402	12	350	1 3/8 x 2 3/8"	41c
13-403	16	350	1 3/8 x 2 3/8"	47c
13-404	24	350	1 3/8 x 2 3/8"	53c
13-410	4	250	3/8 x 1 7/8"	26c
13-411	8	250	1 1/8 x 1 1/8"	29c
13-412	12	250	1 1/8 x 1 1/8"	38c
13-413	16	250	1 1/8 x 2 3/8"	44c
13-420	8-8	200	3/4 x 2 3/8"	56c
13-421	8-16	200	1 1/8 x 2 3/8"	59c
13-422	16-16	200	1 3/8 x 2 3/8"	68c
13-423	*16-16	250	1 x 2 1/2"	97c
13-430	4	150	3/8 x 1 1/8"	24c
13-431	8	150	1 1/8 x 1 1/8"	26c
13-432	12	150	1 1/8 x 1 1/8"	29c
13-433	16	150	1 1/8 x 1 1/8"	32c
13-434	24	150	1 1/8 x 2 3/8"	35c
13-435	30	150	1 3/8 x 1 1/8"	38c
13-436	40	150	1 3/8 x 2 3/8"	41c
13-437	8-8	150	1 1/8 x 2 3/8"	47c
13-438	8-16	150	3/4 x 2 3/8"	50c
13-439	20-20	150	3/4 x 2 3/8"	62c
13-440	*20-20	150	1 x 2 1/2"	79c
13-450	10	50	3/8 x 1 1/8"	26c
13-451	25	50	1 1/8 x 1 1/8"	32c
13-452	50	50	1 3/8 x 1 1/8"	47c
13-453	100	50	1 3/8 x 2 3/8"	59c
13-454	10-10	50	3/8 x 2 3/8"	47c
13-460	10	25	3/8 x 1 1/8"	24c
13-461	25	25	1 1/8 x 1 1/8"	29c
13-462	50	25	1 1/8 x 1 1/8"	35c
13-463	100	25	1 3/8 x 1 1/8"	53c
13-464	10-10	25	3/8 x 2 3/8"	41c

*Have 4 leads, 2 for each section—less mounting strap. Other duals have common negative.

AEROVOX PAPER REPLACEMENTS FOR ELECTROLYTICS

For replacing standard electrolytics in filter circuits. Also used wherever excessive surges or peaks are present. Will give longer service than electrolytics. 800 volt surge peak—600 volt DC working. No polarity to observe. Both types equipped with 8" leads. Capacities are equivalents. 6 oz. (A) (B)

PWC 600—Metal Can—Fig. B

Stock No.	Mfd.	Size Inches	NET
13-470	4	1 1/8 x 4 1/2"	\$0.79
13-471	8	1 3/8 x 4 1/2"	1.03
13-472	8-8	1 1/2 x 4 1/2"	1.65

PWP 600—Cardboard Cased—Fig. A

Stock No.	Mfd.	Size	NET
13-475	4	4 1/8 x 1 3/8 x 1 3/8"	71c
13-476	8	4 1/8 x 1 3/8 x 1 3/8"	94c

AEROVOX CARDBOARD DRY ELECTROLYTICS

Universal electrolytics for all general replacement purposes. Separate wire leads for each section. *In rectangular cartons with mounting tabs; all others in cardboard tubes with spade lugs. Conservatively rated. Keep them on hand for AC-DC sets. Shpg. wt., 6 oz.

No.	Mfd.	Wkg. V.	Size	Net
13-485	8-8	450	1 7/8 x 3 3/4"	\$.79
13-486	8-16	450	1 7/8 x 4 1/4"	.91
13-487	12-16	200	1 7/8 x 2 1/2"	.91
13-488	16-8x10-10	200x25	1 7/8 x 3 1/4"	1.21
13-489	16-12x10-10	200x25	1 7/8 x 4 1/4"	1.26
13-491	*16-16			



CORNELL-DUBILIER CONDENSERS



TYPE BR "BLUE BEAVER" TUBULAR DRY ELECTROLYTICS

Ideal where space is limited. Patented process gives higher voltage breakdown. In cardboard-covered container. 3' leads. Shpg. wt., 4 oz.

Stock No.	Mfd.	Wkg.	V.	Size	NET
14-000	8	500		7/8x1 1/16"	\$0.50
14-001	16	500		1x2 1/2"	.76
14-010	4	450		5/8x1 1/16"	.32
14-011	8	450		3/4x2"	.35
14-012	10	450		7/8x1 1/16"	.41
14-013	12	450		7/8x2"	.44
14-014	16	450		7/8x2 1/2"	.53
14-015	20	450		1x2 1/2"	.59
14-020	4	350		5/8x1 1/16"	.29
14-021	8	350		3/4x1 1/16"	.32
14-022	12	350		3/4x2"	.41
14-023	16	350		1x2"	.47
14-030	4	250		5/8x1 1/16"	.26
14-031	8	250		5/8x1 1/16"	.29
14-032	12	250		5/8x1 1/16"	.38
14-033	16	250		3/4x1 1/16"	.44
14-034	20	250		3/4x1 1/16"	.47
14-035	40	250		7/8x2 1/2"	.56
14-040	4	150		5/8x1 1/16"	.24
14-041	8	150		5/8x1 1/16"	.26
14-042	12	150		5/8x1 1/16"	.29
14-043	16	150		5/8x1 1/16"	.32
14-044	20	150		5/8x1 1/16"	.35
14-045	30	150		3/4x2"	.38
14-046	40	150		3/4x2"	.41
14-050	5	50		5/8x1 1/16"	.24
14-051	10	50		5/8x1 1/16"	.26
14-052	20	50		5/8x1 1/16"	.29
14-053	25	50		5/8x1 1/16"	.32
14-054	50	50		5/8x1 1/16"	.41
14-060	10	25		5/8x1 1/16"	.24
14-061	20	25		5/8x1 1/16"	.26
14-062	25	25		5/8x1 1/16"	.29
14-063	50	25		5/8x1 1/16"	.35

BRL DUAL TYPE BEAVERS

Dual common negative units. Have 8" insulated wire leads. With mounting strap. 5 oz.

Stock No.	Mfd.	Wkg.	V.	Size	NET
14-070	8-8	450		1 x 2 3/4"	\$0.62
14-071	8-16	450		1 1/2 x 3 1/4"	.79
14-075	8-16	250		7/8 x 2 3/4"	.62
14-076	16-16	250		1 x 2 3/4"	.73
14-080	8-8	150		3/4 x 2 1/2"	.47
14-081	16-16	150		7/8 x 2 1/2"	.56
14-082	20-20	150		7/8 x 2 1/2"	.56
14-083	20-20	150		7/8 x 2 1/2"	.62
14-084	40-20	150		1 1/2 x 2 1/2"	.68
14-090	5-5	50		5/8 x 1 1/2"	.44
14-091	10-10	50		5/8 x 2 1/2"	.47
14-095	5-5	25		5/8 x 1 1/2"	.35
14-096	10-10	25		5/8 x 1 1/2"	.41

C-D CAPACITOR MANUAL

256-page book, new 1941 edition, listing replacement condensers for almost every radio. Ask for it with your next order for Cornell-Dubilier condensers.

37-013. C-D Manual—sent FREE



MOLDED MICA CONDENSERS

Built of highest quality components and carefully tested. Have India ruby mica dielectric, special wax-treated stack, brown bakelite case, and positive terminal connections. Tested at 1000 V. DC (on units up to .003 mfd.; 600 V. test on higher capacities). Shpg. wt., 2 oz.

Type 5W — 1/16" x 7/16" x 3/16"					
No.	Mfd.	EACH	No.	Mfd.	EACH
14-100	.000025	\$0.12	14-105	.00015	\$0.09
14-101	.00003	.12	14-106	.0002	.09
14-102	.00004	.09	14-107	.00025	.12
14-103	.00005	.09	14-108	.0004	.12
14-104	.0001	.09	14-109	.0005	.12

Type 1W — 1/4" x 3/4" x 1/4"					
No.	Mfd.	EACH	No.	Mfd.	EACH
14-120	.0008	\$0.12	14-126	.004	\$0.26
14-121	.001	.15	14-127	.005	.29
14-122	.0015	.15	14-128	.006	.35
14-123	.002	.18	14-129	.008	.38
14-124	.0025	.22	14-130	.01	.44
14-125	.003	.24			

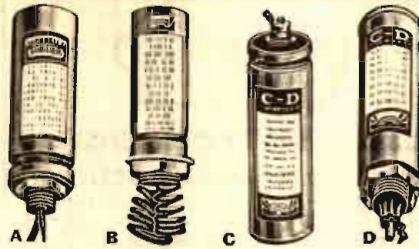

ROUND METAL CAN TYPE DRY ELECTROLYTICS

TYPE EB—FIG. A

525 V. DC Peak—450 V. DC Working

High grade inverted type dry electrolytic condensers. Internal sections are completely insulated from metal container. Single mounting type with insulated wire leads. Exceptional stability, minimum leakage. Av. shpg. wt., 8 oz.

Stock No.	Mfd.	Size	NET
14-140	8	1 3/8 x 4 3/8"	\$0.62
14-141	12	1 1/2 x 4 3/8"	.82
14-142	16	1 1/2 x 4 3/8"	.91
14-143	8-8	1 1/2 x 4 3/8"	.94

TYPE KR "COMPACT"—FIG. B

Compact etched-foil dry electrolytic condensers, easily installed on the smallest chassis. Multiple units have separate leads. Wt., 4 oz.

450 Volts DC Working

Stock No.	Mfd.	Size	NET
14-150	8	1 x 2 1/2"	\$0.62
14-151	12	1 x 2 1/2"	.82
14-152	16	1 x 3 1/2"	.91
14-153	8-8	1 3/8 x 3 1/2"	.94
14-154	8-16	1 3/8 x 4 1/2"	1.12
14-155	8-8-8	1 3/8 x 4 1/2"	1.35

600 Volts DC Working

Stock No.	Mfd.	Size	NET
14-160	4	1 3/8 x 3 1/2"	\$1.09
14-161	8	1 3/8 x 4 1/2"	1.53
14-162	16	1 1/2 x 4 1/2"	2.06

TYPE EA—FIG. C

Single and multiple section electrolytics in metal containers. Mount in any position by means of clamping rings supplied. Can is common negative. 450 Volts DC wkg. Wt., 8 oz.

Stock No.	Mfd.	Size	NET
14-170	8	1 3/8 x 4 3/8"	\$0.62
14-171	5-15	2 1/2 x 4 3/8"	1.35
14-172	8-8	2 1/2 x 4 3/8"	1.06
14-173	8-16	2 1/2 x 4 3/8"	1.38
14-174	8-8-8	3 x 4 3/8"	1.59
14-175	9-9-18	3 x 4 3/8"	2.20
14-176	9-9-18-18	3 1/2 x 4 3/8"	3.09

WET ELECTROLYTICS

TYPE EY—FIG. D. 450 V. DC WKG.

Ideal for all heavy-duty work where dry units give trouble. Low power factor. Self-healing. Stud and nut mounting. Av. shpg. wt., 8 oz.

Stock No.	Mfd.	Size	NET
14-185	4	1 3/8 x 4 1/2"	\$0.47
14-186	6	1 3/8 x 4 1/2"	.56
14-187	8	1 3/8 x 4 1/2"	.62
14-188	10	1 3/8 x 4 1/2"	.68
14-189	12	1 3/8 x 4 1/2"	.73
14-190	16	1 3/8 x 4 1/2"	.80
14-191	18	1 3/8 x 4 1/2"	.86
14-192	20	1 3/8 x 4 1/2"	.92
14-193	25	1 3/8 x 4 1/2"	.97
14-194	30	1 3/8 x 4 1/2"	1.00
14-195	40	1 3/8 x 4 1/2"	1.12

400 V. DC PEAK—500 V. DC WKG.

Stock No.	Mfd.	Size	NET
14-200	8	1 3/8 x 4 1/2"	\$0.88
14-201	10	1 1/2 x 4 1/2"	.94
14-202	16	1 1/2 x 4 1/2"	1.18



"SILVER MIKE" CONDENSERS

TYPE 2R. Molded silver-plate mica condensers for use wherever high stability is required. 1000 Volts DC test. Size: 1 1/2 x 7/8 x 3/8". Wt., 2 oz.

No.	Mfd.	EACH	No.	Mfd.	EACH
14-350	.00005	\$0.24	14-357	.0004	\$0.44
14-351	.00007	.24	14-358	.0005	.44
14-352	.0001	.24	14-359	.0007	.59
14-353	.00015	.29	14-360	.0008	.59
14-354	.0002	.29	14-361	.0009	.65
14-355	.00025	.29	14-362	.001	.73
14-356	.0003	.44			



DT "DWARF" TUBULAR PAPER CONDENSERS

These units are exceptionally reliable, non-inductive, small, all-purpose condensers. They are wax-impregnated and triple-sealed against moisture. High melting-point wax ends add strength and give extra protection to these condensers. Low power factor and high DC resistance make "Dwarf" Tubulars ideal for all RF, IF, and audio by-pass requirements. Conservative DC rating and triple-testing assure thoroughly dependable service. With 2 1/2" tinned leads. Shpg. wt., 3 oz.

400 VOLTS DC WORKING

No.	Mfd.	NET	No.	Mfd.	NET
14-230	.01		14-237	.06	\$0.12
14-231	.015		14-238	.1	.12
14-232	.02	9c	14-239	.2	.15
14-233	.025		14-240	.25	.15
14-234	.03		14-241	.5	.21
14-235	.04		14-242	1.0	.29
14-236	.05				

600 VOLTS DC WORKING

No.	Mfd.	NET	No.	Mfd.	NET
14-250	.0001		14-262	.025	\$0.12
14-251	.00025		14-263	.03	.12
14-252	.0005		14-264	.04	.12
14-253	.001		14-265	.05	.12
14-254	.002		14-266	.06	.12
14-255	.003	9c	14-267	.1	.12
14-256	.004		14-268	.2	.12
14-257	.005		14-269	.25	.12
14-258	.006		14-270	.3	.12
14-259	.01		14-271	.5	.12
14-260	.015		14-272	.1-1	.12
14-261	.02				

"DT" VIBRATOR CONDENSERS

2000 V. DC PEAK—1600 V. WKG.

Oil-impregnated and processed paper tubular condensers especially suited for use in vibrator units. Withstand high peaks. Shpg. wt., 4 oz.

No.	Mfd.	EACH	No.	Mfd.	EACH
14-300	.0005		14-309	.007	\$0.21
14-301	.0008		14-310	.0075	.21
14-302	.001		14-311	.008	.21
14-303	.002	21c	14-312	.01	.21
14-304	.0025		14-313	.02	.21
14-305	.003		14-314	.03	.21
14-306	.004		14-315	.04	.24
14-307	.005		14-316	.05	.26
14-308	.006		14-317	.1	.35

TYPE EH CARDBOARD DRY ELECTROLYTICS

Large electrolytics, expressly designed for heavy-duty operation in filter circuits of console radios, Public Address, Amateur transmitters and Industrial applications where larger size units may be used. Rectangular cardboard container has mounting flanges. Have low-power factor and high-leakage resistance. Metal eyelet tabs. With 6" color-coded leads. Each unit is clearly stamped with polarity, capacity, and rating. Highly dependable. Shipping weight, 6 oz.



525 V. DC PEAK—450 V. DC WKG.

Stock No.	Mfd.	Size	NET
14-330	4	4 1/2 x 1 3/8 x 3/4"	\$0.44
14-331	8	4 1/2 x 1 3/8 x 3/4"	.56
14-332	8-8	4 1/2 x 1 3/8 x 1/2"	.88
14-333	8-8	(4 leads)	.88

TYPE JR

Etched foil moisture-proof "kandy-mike" capacitors in silvered cardboard boxes. Compact universal replacements for all radio sets. Design permits stacking units. Multiple units have separate color-coded wire leads. 6 oz.



525 DC PEAK—450 V. DC WKG.

Stock No.	Mfd.	Size	NET
14-210	8	2 1/2 x 1 1/2 x 1 1/8"	\$0.56
14-211	12	2 1/2 x 1 1/2 x 1 1/8"	.76
14-212	16	2 1/2 x 1 1/2 x 1 1/8"	.85
14-213	8-8	2 1/2 x 1 1/2 x 1 1/8"	.88
14-214	8-8-8	2 1/2 x 1 1/2 x 1 1/8"	1.29

Highest Quality KNIGHT TRANSFORMERS

KNIGHT FILTER CHOKES



Open type construction, with leads. For use in any type of receiver. Excellent for radio servicing, building, and experimental use. Cadmium-plated frame. Average shpg. wt., 3 lbs.

Stock No.	Henries	Ma.	Ohms	NET
62-000	25±	25	850	68c
62-001	25±	60	200	65c
62-002	20±	80	250	71c
62-003	15±	100	160	89c
62-004	7.2±	120	290	65c
62-005	750±	5	*3500	89c
62-006	300±	5	*6470	85c

*Plate coupling choke for detector tube. High impedance at audio frequency.

±12"x2 3/8"x1 3/8". Mounting centers, 27 3/8".
 ±2"x2 3/8"x1 3/8". Mounting centers, 27 3/8".
 ±2 1/4"x2 3/4"x1 5/8". Mounting centers, 3 3/8".
 ±1 2/8"x2"x1 3/4". Mounting centers, 2 3/8".

KNIGHT MIDGET CHOKES

Ideal chokes for any 4 or 5 tube midget radio. Semi-shielded. Rated 15 Henries at 40 ma. Horizontal mounting. 6" leads. Suitable for AC-DC. Size: 1 3/4" high, 2" long, 1 3/8" deep. Mtg. centers, 2 3/8". Shpg. wt., 12 oz.

Stock No.	Ohms	Stock No.	Ohms
62-010	200	62-014	400
62-011	250	62-015	450
62-012	300	62-016	500
62-013	350	62-017	550

NET EACH.....**35c**

MIDGET UNIVERSAL OUTPUT TRANSFORMER



Compact output transformer for matching impedance of any tube, single or P.P. Tapped secondary matches output impedances from .1 to 54.5 ohms. Ideal for mid-gets, portables, and compact apparatus. Only 1 3/4" x 2" x 1 3/4". Mounts on chassis or speaker frame. Wt., 1 lb.

62-020. NET.....**49c**

KNIGHT MIKE TRANSFORMERS OPEN TYPE



For single or double-button microphone. Tapped primary. Open frame, 1 3/4" x 1 1/8" x 2". Mtg. ctrs., 2 7/8", 1 lb.

62-025. NET.....**52c**

SHIELDED TYPES



62-026. Single-button coupling transformer. Turns ratio, 1 to 64. Impedance ratio, 1 to 4000. For single button carbon mike to tube input. Shpg. wt., 2 lbs.

62-027. Two-button type. To couple any double-button carbon microphone to single grid. Turns ratio, 1 to 45; impedance ratio, 1 to 2000. Shpg. wt., 2 lbs.

NET EACH.....**89c**

FILAMENT TRANSFORMERS



62-030. 6.3 V., 1.5 amp. type. Pri., 110 V., 60 cycles. For low-power transmitters and receivers. Has 6" color-coded leads. Cadmium-plated frame. Size, 2 x 2 3/8 x 1 3/4". Mtg. ctrs., 2 1/8". Shpg. wt., 2 lbs.

NET.....**65c**

62-031. Same as described above, except delivers 6.3 V. at 3 amps. For use with all 6.3 V. tubes and 7 V. localals with 6.3 V. nominal rating. Size, 2 x 2 3/8 x 1 3/4". Mtg. ctrs., 2 1/8". Shpg. wt., 2 lbs.

NET.....**85c**

62-032. Same as 62-030 described above, except delivers 2.5 V. at 3 amps. For use with bells, relays, etc., requiring 2.5 V., 60 cycles for their operation. Pri., 115 V., 60 cycles. Size, 1 3/4" W., 2 3/8" H. Mtg. ctrs., 2 7/8". Shpg. wt., 2 lbs.

NET.....**65c**

ANY TRANSFORMER REBUILT LIKE NEW

Mail old transformer prepaid with \$2.00 deposit. Include data such as model of set, make, and tube lineup. We will return C. O. D. for any balance.

POPULAR KNIGHT POWER TRANSFORMERS

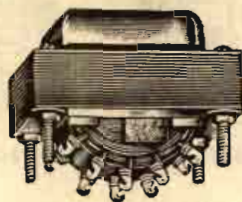

AS LOW AS **75c**

Knight, the Champion of low-cost transformers for replacements and for building radio sets, amplifiers, etc. Expertly engineered, built of quality materials for peak efficiency, low operating temperature and long life. Fully guaranteed to conform to all RMA standards.



HALF-SHELL TYPE

Preferred style for building new apparatus. Mounts in rectangular shape hole. Unshielded portion extends below chassis, eliminating danger of shorts and shocks at terminals. Shielding above chassis protected by black enamel finish. Four corner-bolts fasten transformer firmly to chassis. Soldering terminals tinned for ease in soldering leads. With diagram of terminals to simplify installation. A favorite with builders and experimenters.

UNIVERSAL TYPE

Ideal type for radio servicing. Fully shielded. Four mounting-brackets permit mounting the transformer in any position—upright, flush, or on one side, as needed. Fits almost every radio chassis, making it unnecessary to drill new holes. Permits rapid replacement. Husky, well-built units. Black enamel finish protects shells. Heavy-duty five-inch flexible coded leads provide for simple installation. With chart showing terminal connections.

All Knight power transformers have 115 Volt 50-60 cycle primaries with center-tapped plate and filament windings. *These filaments are not center-tapped.

HALF SHELL TYPES FOR 6.3 VOLT TUBES

Stock No.	No. of Tubes	NET EACH	Plate Volts	Ma.	Fil. 1 V.	Fil. 1 A.	Fil. 2 V.	Fil. 2 A.	Fil. 3 V.	Fil. 3 A.	Mtg. Centers	Shpg. Wt.
62-035	4	\$0.79	650	40	5	2	6.3	1.6	2 x 2 1/2"	2 lbs.
62-036	5	1.98	650	45	5	2	6.3	1.8	2 x 2 1/2"	2 lbs.
62-037	6	1.13	675	50	5	2	6.3	2.0	2 x 2 1/2"	4 lbs.
62-038	7	1.55	700	70	5	3	6.3	2.5	2 1/2 x 3 1/8"	5 lbs.
62-039	8 to 11	2.15	700	100	5	3	6.3	4.0	2.5	4.0	2 1/2 x 3 3/8"	6 lbs.

UNIVERSAL TYPES FOR 6.3 VOLT TUBES

Stock No.	No. of Tubes	NET EACH	Plate Volts	Ma.	Fil. 1 V.	Fil. 1 A.	Fil. 2 V.	Fil. 2 A.	Fil. 3 V.	Fil. 3 A.	Mtg. Centers	Shpg. Wt.
62-040	4	\$0.95	650	40	5	2	6.3	1.6	2 x 2 1/2"	2 lbs.
62-041	5	1.04	650	40	5	2	6.3	2.0	2 x 2 1/2"	2 lbs.
62-042	6 to 7	1.45	700	70	5	3	6.3	2.5	2 1/4 x 2 7/8"	4 lbs.
62-043	8 to 10	1.82	700	90	5	3	6.3	3.5	2 1/4 x 2 7/8"	6 lbs.
62-044	10 to 13	2.15	700	120	5	3	6.3	4.7	2 1/2 x 3 1/8"	7 lbs.
62-045	12 to 15	2.25	700	150	5	3	6.3	4.7	2 3/4 x 3 1/8"	8 lbs.

HALF SHELL TYPES FOR 2.5 VOLT TUBES

Stock No.	No. of Tubes	NET EACH	Plate Volts	Ma.	Fil. 1 V.	Fil. 1 A.	Fil. 2 V.	Fil. 2 A.	Fil. 3 V.	Fil. 3 A.	Mtg. Centers	Shpg. Wt.
62-046	4	\$0.75	650	40	5	2	2.5	*3.75	2 x 2 1/2"	2 lbs.
62-047	5	1.98	650	45	5	2	2.5	5.0	2 x 2 1/2"	2 lbs.
62-048	6	1.10	675	50	5	2	2.5	7.5	2 x 2 1/2"	3 lbs.
62-049	7	1.55	700	70	5	3	2.5	3.5	2.5	*7.5	2 1/2 x 3 1/8"	4 lbs.
62-050	8 to 10	1.85	700	90	5	3	2.5	3.5	2.5	10.5	2 3/4 x 3 1/8"	4 lbs.

UNIVERSAL TYPES FOR 2.5 VOLT TUBES

Stock No.	No. of Tubes	NET EACH	Plate Volts	Ma.	Fil. 1 V.	Fil. 1 A.	Fil. 2 V.	Fil. 2 A.	Fil. 3 V.	Fil. 3 A.	Mtg. Centers	Shpg. Wt.
62-051	4	\$0.95	650	45	5	2	2.5	3.75	2 x 2 1/2"	2 lbs.
62-052	5 to 6	1.19	650	50	5	2	2.5	7.0	2 x 2 1/2"	3 lbs.
62-053	8 to 9	1.89	700	90	5	3	2.5	12.5	2 1/2 x 3 1/8"	4 lbs.

KNIGHT AUDIO AND OUTPUT TRANSFORMERS

STANDARD AUDIOS



Ideal for replacement purposes. Open type construction. Size: 2 x 2 3/8 x 1 1/2". Mtg. centers: 2 3/8". Shpg. wt., 2 lbs. each.

62-055. Ratio 3 1/2-1. Straight audio. Couples 1 plate to 1 grid.

62-056. 3-1. P.P. Input. 1 plate to 2 grids.

62-057. Push-pull interstage transformer. Couples 2 plates to 2 grids. NET EACH.....**71c**

SPECIAL AUDIOS



62-060. 3 to 1 ratio. 1 3/8 x 2 1 1/2". Straight audio. 1 plate to 1 grid. Mtg. ctrs.: 2 3/8". Shpg. wt., 1 1/2 lbs.

62-061. Push-pull input. Open frame type. 3 to 1 ratio. 1 3/4 x 2 1 1/2". Mtg. ctrs.: 2 3/8". 1 1/2 lbs. NET EACH.....**51c**

62-062. New "Tiny" 3:1 Audio. 1 3/8" H., 1 1/4" W. Mtg. ctrs., 2". 1 lb. NET.....**49c**

OUTPUT TRANSFORMERS

For 8 to 15 ohm VC. 2" Mtg. centers. Open frame type construction like units above.

62-065. Single 43, 45, 2A3, 6A5, 25A6, 25A7G. 1 3/8 x 1 1/2 x 1 3/4". Shpg. wt., 1 lb.

62-066. Single 31, 42, 2A5, 6F6, 6N6, 6A4, 6A6. 1 3/8 x 1 1/2 x 1 3/4". Wt., 1 lb.

62-067. Push-pull 43, 45, 2A3, 6A5, 25A6, 25A7G. 1 3/8 x 1 1/2 x 1 3/4". Shpg. wt., 1 lb.

62-068. Push-pull 31, 42, 2A5, 6F6, 6N6, 6A4. 1 3/8 x 1 1/2 x 1 3/4". Shpg. wt., 1 lb. NET EACH.....**43c**

UNIVERSAL OUTPUTS

Primary: 2000, 4000, 7000, 8000, 10000, 14000, 18000 ohms C.T. Secondary: .11 to 54.5 ohms.

UNIVERSAL MOUNT

62-070. 10 Watt. For coupling any tube, single or push-pull, to any magnetic or dynamic speaker. Universal mtg. bracket 2" high, 2 1/8" wide, 1 1/4" deep. Wt., 2 lbs. NET.....**75c**



STRAP MOUNTING TYPES

Primary and secondary ratings same as 62-070 above.

62-071. 5 Watt. Quality transformers with a convenient mounting strap. Have two screw holes on 2 3/8" centers. With universal primary and secondary. Overall size: 2" W., 1 3/4" H., 1 1/4" D. Wt., 1 lb. NET.....**59c**

62-072. 10 Watt. Universal primary and secondary. 2" H., 2 3/8" W., 2" D., 2 1/2" mtg. centers. Shipping weight, 2 lbs. NET.....**75c**

62-073. 12 Watt. Universal primary and secondary. 2 3/8" H., 2" W., 1 3/4" D., 2 1/4" mounting centers. With leads instead of lug terminals. Shpg. wt., 2 1/2 lbs. NET.....**89c**

UNIVERSAL P.P. INPUTS

To couple any single plate to single or push-pull output tubes. Universal mounting bracket as used on 62-070 is incorporated. Size: 2" x 2 3/8" x 1 3/8". Shpg. wt., 2 lbs. 62-074. NET.....**75c**



THORDARSON High Quality TRANSFORMERS



FIG. 2-F



FIG. 2-E

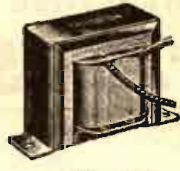

FIG. 3-B



FIG. 2-B

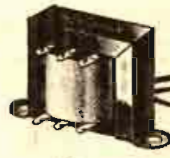

FIG. 3-E



FIG. 3-Y



FIG. 2-D

COUPLING TRANSFORMERS

Finest quality Thordarson transformers for almost every input, mixer, or line-coupling circuit. Complete information is given in the tabulation below. Consult any tube chart for the impedance of the tube or tubes to be used, then select the proper matching transformer. We can supply all Thordarson transformers. Discount from list, 40/2%. Av. wt., 2 lbs.

TUBE TO LINE OR MIXER (LOW LEVEL)

Stock No.	Type	NET	Fig.	Primary	Secondary
63-000	T14A90	\$1.47	2-F	20,000 CT	500 or 125
63-001	T14A91	1.47	2-F	20,000 CT	200 or 50

MIKE, MIXER OR LINE TO GRID

63-010	T58A37	\$1.32	2-F	200 or 50	100,000
63-011	T55A16	1.62	2-F	200 or 50	100,000 CT
63-012	T61A94	1.91	2-F	500 or 125	100,000 CT
63-013	T83A78	1.32	2-F	100	400,000 CT
63-014	T14A94	1.47	2-F	4 or 8	100,000

OUTPUT COUPLING TRANSFORMERS

Quality output transformers which meet every radio requirement. First four types have tapped primaries to match any single or PP tubes. Others have fixed primaries. Consult any tube chart which lists the output impedance of the tube to be used, then select the proper transformer.

63-025	T61S25	\$1.91	2-E	Univ. Single	500
63-026	T61S26	2.06	2-E	Univ. PP	500
63-027	T57S01	1.18	2-E	Univ.-Sing.-PP	Adj. .1 to 29
63-028	T57S02	1.18	2-B	Univ.-Sing.-PP	Adj. .1 to 29
63-029	T67S54	1.18	2-F	5,000	4-8-15-500
63-030	T67S48	1.18	2-F	8,000	4-8-15-500
63-031	T67S52	1.18	2-F	5,800	4-8-15-500
63-032	T67S92	1.18	2-F	1,500	4-8-15-500
63-033	T67S51	1.18	2-F	14,000	4-8-15-500
63-034	T65S94	1.18	2-F	8,000	4-8-15-500
63-035	T75S75	1.18	2-F	10,000	4-8-15-500
63-036	T81S01	1.18	2-B	10,000 CT	2-4-8
63-037	T84S58	1.18	2-G	3,800	4-8-15-500
63-038	T89S75	1.18	2-F	6,600	4-8-15-500
63-039	T89S74	1.18	2-F	4,000	4-8-15-500
63-040	T89S68	1.18	2-G	3,300	50 to 500
63-041	T17S10	1.18	2-F	2,500	2-4-8-500
63-042	T17S11	1.18	2-F	8,000*	4-8-15-250-500
63-043	T17S12	1.18	2-F	4,300*	4-8-15-250-500
63-044	T17S13	1.18	2-G	6,600*	4-8-15-250-500
63-045	T17S14	1.18	2-G	5,500*	4-8-15-250-500
63-046	T17S15	1.18	2-G	3,300*	4-8-15-250-500
63-047	T14S83	1.18	3-B	25,000 CT	3 to 6
63-048	T14S84	1.18	3-B	8,000	3 to 6
63-049	T14S82	1.18	3-B	1,500	3 to 6
63-050	T14S81	1.18	3-B	7,000 CT	3 to 6

*Has third winding for obtaining 10% inverse feed-back.

LINE TO SPEAKER VOICE COIL

Correctly matches line to speaker voice coil. Shpg. wt., 4 1/2 lbs.

63-060	T60S48	\$1.76	2-E	500 to 3000	Univ. V. C.
63-061	T14S80	1.18	2-E	500	2-4-6-8
63-062	T76S74	2.20	3-E	500	84 to 250
63-063	T53S81	2.79	2-D	500 or 250	4-8 or 15
63-064	T17S17	2.82	3-C	500	4-8-16-25-50
63-065	T17S18	2.20	2-D	500 to 3000	.06 to 8 or .12 to 16

CLASS "B" and "AB" DRIVERS

Quality driver transformers. Have correct primary-to-secondary ratio, providing good regulation and minimum driver distortion. For use with tubes listed below or tubes having similar input and output impedances. Consult tube manual for plate impedances. Av. wt., 2 1/2 lbs.

63-075	T67D50	\$1.62	2-F	1-89 Triode	1-79 Class "B"
63-076	T67D47	1.47	2-F	1-6N7, 6A6, 53	1-6N7 or 53 "B"
63-077	T67D78	1.76	2-F	1-46, 59, 6P6	2-46, 59 or 6L6
63-078	T81D42	1.91	2-F	1-6P6, 42, 2A5	2-6P6 Triode, 2-42 or 2-2A5 Pentode
63-079	T84D59	1.91	2-F	2-6C5, 6N7	2-6L6 or 6V6
63-080	T17D03	2.65	2-F	2-6A6, 53*	6N7, 6A6 or 53
63-081	T17D04	2.65	2-F	1-6P6 Triode*	2-6L6 "AB2"
63-082	T81D52	1.91	2-F	2-6P6*	4-6L6 "AB2"
63-083	T14D93	1.03	3-B	1-6C5, 76, 56	2-6P6, 42 or 2A5
63-084	T78D46	.88	2-B	1-76 Triode	1-6A6, 6N7 "B"
63-085	T74D32	1.91	2-F	1-30	1-1J6G, 1-19, 2-30 "B"

*Has split secondary for inverse feed-back.

TRANSCEIVER AUDIOS

Stock No.	Type	NET	Fig.	Primary	Secondary
63-100	T54D63	\$1.32	2-F	20,000	1-19 or 2-49 "B"
63-036	T81S01	.88	2-B	10,000 CT	2-4-8
63-102	T68S06	1.47	2-F	7,000	10 or 2,000
63-103	T72S58	.97	2-B	10,000	2,000-50
63-104	T72A59	.97	2-B	5,000-200	100,000

FILTER CHOKES

Inductances are given as ratings under actual working conditions.

Stock No.	Type	NET	Fig.	Ma.	Hys.	Ohms	Size Inches	Lbs.
63-115	T18C92	\$0.88	3-B	22	35	405	3 1/2 x 2 1/2 x 2	2
63-116	T47C07	.97	3-B	12	75	410	3 1/2 x 2 x 2 1/4	2
63-117	T68C07	1.18	2-B	15	85	375	3 1/2 x 2 1/2 x 3	2
63-118	T57C53	1.18	2-B	10	110	200	3 1/2 x 2 1/2 x 3	3
63-119	T57C54	1.32	2-F	10	110	200	3 1/2 x 2 1/2 x 3	3
63-120	T17C00	1.62	2-F	12	150	231	3 1/2 x 3 x 3 1/2	4
63-121	T13C26	.53	3-B	8	40	530	2 1/2 x 1 1/2 x 1 1/2	1
63-122	T13C27	.65	3-B	10	40	475	2 1/2 x 1 1/2 x 1 1/2	1
63-123	T13C28	.71	3-B	10	65	460	3 x 1 1/2 x 2	1
63-124	T13C29	.94	3-B	9	85	250	3 1/2 x 2 x 2	2
63-125	T76C49	.88	3-B	8	120	290	3 1/2 x 2 x 2	2
63-126	T13C30	1.18	2-B	8	150	200	3 1/2 x 2 1/2 x 3	3
63-127	T67C49	1.62	2-F	5	200	80	3 1/2 x 3 x 3 1/2	4
63-128	T16C07	1.32	2-F	15	85	375	3 1/2 x 2 1/2 x 3	3
63-129	T44C02	.88	3-B	12	80	405	3 1/2 x 2 x 2	2
63-130	T53C19	.88	2-B	8	120	290	2 1/2 x 2 x 2 1/2	2
63-131	T57C51	.88	2-B	6	80	138	2 1/2 x 2 1/2 x 2 1/2	2
63-132	T76C51	2.94	2-G	13	250	121	3 1/2 x 3 1/2 x 4 1/2	8

PLATE COUPLING CHOKES

Stock No.	Type	NET	Fig.	Ma.	Hys.	Size Inches	Lbs.
63-146	T52C98	\$1.18	2-F	.5*	700	2 7/8 x 1 7/8 x 2 3/8	2
63-145	T29C27	1.03	2-B	.5*	500	2 7/8 x 1 3/4 x 2 3/8	2
63-147	T37C36	1.18	2-F	.5	300	2 7/8 x 2 1/4 x 2 3/8	2
63-148	T67C46	1.03	2-B	.5	300	2 7/8 x 2 1/4 x 2 3/8	2
63-149	T68C08	1.03	2-F	.35	22	2 3/4 x 2 1/8 x 2 3/8	2
63-150	T14C70	1.47	3-Y	0.7	22	1 3/4 x 1 3/8 x 2 1/4	1
63-151	T74C30	.88	3-B	15.	42	3 1/2 x 1 3/4 x 2	1 1/2
63-152	T93C20	1.62	2-B	.5*	250	2 7/8 x 2 1/8 x 2 3/8	2

*For use as plate inductance with S. G. tubes. Max. Cap. 8 ma.
†Used in Thordarson tone control circuit with Thordarson R1068 dual tone control 63-165. NET \$1.47

UNIVERSAL OUTPUT TRANSFORMERS

PRIMARY: SINGLE OR PP. SECONDARY: .1 TO 29 OHMS

Stock No.	Type	NET	Fig.	Primary	Size Inches	Lbs.
63-027	T57S01	\$1.18	2-E	8 Watts	2 7/8 x 2 1/8 x 2 3/8	2
63-171	T13S38	.88	3-E	8 Watts	2 1/2 x 2 x 1 1/2	1
63-172	T14S85	.88	3-B	8 Watts	2 1/2 x 1 1/2 x 1 1/2	1
63-173	T13S42	.88	3-E	10 Watts	2 1/2 x 2 x 1 1/2	1
63-174	T13S41	1.62	2-E	20 Watts	3 3/8 x 2 1/2 x 3	3

PRIMARY: CENTER-TAPPED. SEC.: 6 TO 12 OHMS

63-175	T33S99	\$0.88	2-B	8,000 ohms C.T.	2 7/8 x 2 1/8 x 2 3/8	2
--------	--------	--------	-----	-----------------	-----------------------	---

PRIMARY: SINGLE TUBE. SEC.: 1, 2, AND 4 OHMS

63-176	T13S37	\$0.73	3-E	7,000 ohms	2 1/2 x 2 x 1 1/2	1
63-177	T13S39	.73	3-E	4,000 ohms	2 1/2 x 2 x 1 1/2	1
63-178	T13S43	.79	3-E	16,000 ohms	2 1/2 x 1 1/2 x 1 1/2	1

C.H.T. TRANSFORMERS

Ideal for use in receivers, transmitters, etc., or wherever quality of components is an important factor. Designed for varying climatic conditions. Listing below is representative. We can supply all C.H.T. type transformers and amplifier chokes from stock. For style of case refer to figure 3K on page 121; has four-hole mounting.

No.	Type	NET	No.	Type	NET	No.	Type	NET
63-200	T15A66	\$4.70	63-209	T15A75	\$4.26	63-220	T15R07	\$7.79
63-201	T15A67	4.70	63-211	T15C52	3.23	63-221	T15R08	9.41
63-202	T15A68	4.70	63-212	T15C53	3.38	63-222	T15S90	5.88
63-203	T15A69	4.70	63-213	T15C54	3.67	63-223	T15S91	7.35
63-204	T15A70	4.70	63-215	T15D85	4.70	63-224	T15S92	8.82
63-205	T15A71	4.70	63-216	T15D86	5.23	63-225	T15S93	10.29
63-206	T15A72	4.70	63-217	T15R04	4.41	63-226	T15S94	11.76
63-207	T15A73	4.41	63-218	T15R05	7.79	63-227	T15S96	7.35
63-208	T15A74	4.12	63-219	T15R06	7.20			

UNIVERSAL 6 VOLT VIBRATOR TRANSFORMERS

Ideal for replacing defective vibrator transformers in auto radios.

Stock No.	Type	NET	Fig.	DC Volts	Ma.	Lbs.
63-250	T14R33	\$1.76	3-C	225	40	2
63-251	T14R34	2.06	3-C	250	50	3
63-252	T14R35	2.20	3-C	260	60	3
63-253	T14R36	2.79	3-C	285	75	3
63-254	T14R37	2.94	3-C	350	75	4
63-255	T14R38	3.38	2-G	320	100	5
63-256	T14R39	1.62	2-B	150	40	2

115 VOLT 50-60 CYCLE OR 6 VOLT DC MODEL

Universal 115 V. AC or 6 V. DC Vibrator Power Transformer.

THORDARSON High Quality TRANSFORMERS



Universal Power



FIG. 2-G

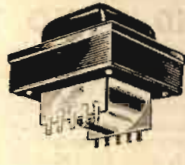

FIG. 2-H



FIG. 3-C



FIG. 2-C



FIG. 3-K

UNIVERSAL DUPLICATE POWER TRANSFORMERS

A complete line of power transformers designed to meet the requirements of every Serviceman and Set-Builder. See illustration above, left. Typical Thordarson quality, built into each unit, insures dependable service and long life. A variety of mountings are used, to meet every service requirement. Mounting-brackets are adjustable to permit flush, vertical, or horizontal mounting. All power transformers listed below are for 110 volt 50-60 cycle operation. All plate-windings are center-tapped. Add 100% for 25 cycles; 60% for 230 volts. If the transformer you need is not listed, send in your order, with deposit, and we will supply correct unit promptly. Net price is 40-2% from Thordarson list price. All types available for prompt shipment. Av. wt., 6 lbs.

Stock No.	Mfr.'s Type	NET	Plate		Fil. 1		Fil. 2		Fil. 3		Size Inches		
			Volts	Mils.	V	A	V	A	V	A	W	D	H
63-300	T13R01	\$2.06	650	40	2.5	4			5	3	2 1/2	x 2 1/4	x 3
63-301	T13R02	2.20	700	50	2.5	7.25				3	2 1/2	x 2 1/2	x 3
63-302	T13R03	2.50	700	70	2.5	9				3	2 1/2	x 3 1/2	x 3 1/2
63-303	T13R04	2.94	700	100	2.5	12.5				3	3 1/8	x 3 1/2	x 3 1/2
63-304	T13R05	2.94	700	70	2.5	9	2.5	3.5		3	3 1/8	x 3 1/2	x 3 1/2
63-305	T13R06	3.38	700	120	2.5	12.5	2.5	3.5		3	3 1/4	x 3 1/2	x 4 1/2
63-306	T13R07	3.53	800	110	2.5	15	2.5	3.5		3	3 1/4	x 3 1/2	x 4 1/2
63-307	T13R08	2.94	700	90	6.3	3.3	2.5	6		3	3 1/8	x 3 1/2	x 3 1/2
63-308	T13R09	3.67	750	180	6.3	3.3	2.5	6		3	3 1/4	x 3 1/2	x 4 1/2
63-309	T13R00	2.65	550	70	5	5	2.5	10.5		3	2 1/2	x 3 1/2	x 3 1/2
63-310	T13R11	1.91	580	50	6.3	2.5				3	2 1/2	x 2 1/4	x 3
63-311	T13R12	2.20	700	70	6.3	2.5				3	2 1/2	x 3 1/2	x 3
63-312	T13R13	2.65	700	90	6.3	3.5				3	3 1/8	x 3 1/2	x 3 1/2
63-313	T13R14	2.94	700	120	6.3	4.7				4	3 1/8	x 3 1/2	x 3 1/2
63-314	T13R15	3.38	750	150	6.3	5				4	3 1/4	x 3 1/2	x 4 1/2
63-315	T13R16	3.82	800	200	6.3	5.14				5	3 1/4	x 3 1/2	x 4 1/2
63-316	T13R17	2.50	600	60	6.3	2.5	2.5	7.5		3	3 1/2	x 3 1/2	x 3 1/2
63-317	T13R18	2.94	700	90	6.3-2.5	3.5	2.5	9		3	3 1/2	x 2 1/2	x 4 1/2
63-318	T13R19	1.76	480	40	6.3	2.5				2	2 1/2	x 2 1/4	x 3
63-275	T13R20	2.20	610	70	6.3	3.5				2	2 1/2	x 3 1/2	x 3

GENERAL-PURPOSE POWER TRANSFORMERS

A carefully selected listing. Two types to choose from. Average shipping weight, 8 pounds.

Stock No.	Mfr.'s Type	NET	Fig.	Plate		Fil. 1		Fil. 2		Fil. 3		Size Inches		
				Volts	Mils.	V	A	V	A	V	A	W	D	H
63-335	T60R49	\$1.76	2H	560	30	2.5	3.5	5	2			2 1/4	x 2 1/2	x 2
63-336	T70R20	1.91	2H	600	50	6.3	2	5	2			2 1/2	x 3 1/2	x 1 1/2
63-337	T75R47	2.79	2H	680	125	6.3	2	5	2			3 1/4	x 3 1/2	x 2 1/2
63-338	T70R78	2.50	2G	680	55	6.3	1.5	5	2			3 1/2	x 2 1/2	x 4 1/2
63-339	T70R61	2.79	2G	770	70	6.3	2.5	5	2			3 1/2	x 3 1/2	x 4 1/2
63-340	T56R01	3.38	2G	650	70	2.5	3	1.5	4	5.0	5	3 1/2	x 3 1/2	x 4 1/2
63-341	T56R03	3.97	2G	700	105	2.5	3	2.5	1.75	1.5	5	3 1/4	x 3 1/2	x 4 1/2
63-342	T70R62	3.67	2G	700	145	6.3	4.5					3 1/4	x 3 1/2	x 4 1/2
63-343	T56R05	3.97	2G	700	110	2.5	9	2.5	3			3 1/4	x 3 1/2	x 4 1/2
63-344	T92R21	4.41	1G	778	200	6.3	5					3 1/4	x 4 1/2	x 4 1/2
63-345	T74R28*	3.97	2G	880	125	6.3	3.3					3 1/4	x 3 1/2	x 4 1/2
63-346	T17R30	5.00	1G	140	280	6.3	7					3 1/4	x 4 1/2	x 4 1/2
63-347	T17R34	7.35	1G	860	325	6.3	8					3 1/4	x 4 1/2	x 4 1/2
63-348	T70R21	2.65	1H	700	70	2.5	4	6.3	3			4	x 3 1/2	x 2 1/2
63-349	T75R50†	4.56	1G	870	250	6.3	1.3	2.5	10			3 1/4	x 3 1/2	x 4 1/2
63-285	T17R34	3.09	2G	600	125	6.3	4.8					3 1/2	x 3 1/2	x 4 1/2
63-286	T17R35	2.06	2G	580	50	6.3	2.0					2 1/2	x 3	x 3 1/2
63-287	T17R36	2.35	1G	700	70	6.3	2.3					2 1/2	x 3 1/2	x 3 1/2
63-288	T17R37	2.79	1G	700	90	6.3	3.5					2 1/2	x 3 1/2	x 3 1/2
63-289	T17R38	3.09	2G	700	120	6.3	4.7					3 1/2	x 3 1/2	x 4 1/2

*Has 38 volt bias tap. †Has 80 volt bias tap.

STRAIGHT AUDIO TRANSFORMERS

Supplied in a variety of sizes and mountings, as illustrated above, and on page 120.

Stock No.	Mfr.'s Type	NET	Fig.	Ratio	Size Inches	Mtg. Centers	Shpg. Wt.
					W D H		
63-365	T47A25	\$1.32	2-C	3:1	2 1/8 x 2 1/4 x 2 3/8	1 1/2"	1
63-366	T29A99	1.18	2-B	3:1	2 1/8 x 1 1/2 x 1 1/2	2 1/2"	2
63-367	T57A36	1.32	2-F	3:1	2 1/8 x 2 1/8 x 2 3/8	2 1/2"	1
63-368	T57A38	1.76	2-F	3:1	3 1/4 x 2 1/2 x 3	2 1/2"	3
63-369	T75A74*	1.62	2-F	2:1	2 1/4 x 2 1/8 x 2 3/8	2 1/2"	2
63-370	T17A02†	1.47	2-F	3:1	2 1/4 x 2 1/8 x 2 3/8	2 1/2"	2
63-371	T13A34	.79	3-B	3:1	2 1/8 x 1 1/2 x 1 1/2	2 1/2"	2

*Has static shield between primary and secondary. †For either straight or push-pull use.

PUSH-PULL INPUT AND INTERSTAGE TRANSFORMERS

Frequency response flat within 1 1/2 db. from 60 to 8000 CPS. Packed with proper hook-up.

Stock No.	Mfr.'s Type	NET	Fig.	Ratio	Size Inches	Mtg. Centers	Shpg. Wt.
					W D H		
63-385	T14A29	\$1.47	2-C	3:1	2 x 1 1/2 x 2 1/2	1 1/2"	2
63-386	T33A91	1.18	2-B	3:1	2 1/8 x 2 x 2 1/2	2 1/2"	2
63-387	T57A39	1.47	2-F	3:1	2 1/8 x 2 1/8 x 2 3/8	2 1/2"	2
63-388	T57A40	1.91	2-B	3:1	3 1/4 x 2 1/2 x 3	2 1/2"	2
63-389	T57A41	2.06	2-F	3:1	3 1/8 x 2 1/2 x 3	2 1/2"	2
63-390	T57A42	2.06	2-B	3:1	3 1/8 x 2 1/2 x 3	2 1/2"	2
63-391	T58A70*	2.20	2-F	1.5:1	3 1/8 x 2 1/2 x 3	2 1/2"	3
63-392	T13A36†	1.18	3-B	1:1	3 x 1 1/2 x 2	2 1/2"	1
63-393	T14A92	.79	3-B	3:1	2 1/8 x 1 1/2 x 1 1/2	2 1/2"	1/2
63-394	T13A35†	.88	3-B	3:1	2 1/8 x 1 1/2 x 1 1/2	2 1/2"	3/2
63-395	T74A31	2.06	2-F	1:1	3 1/2 x 2 1/2 x 3	2 1/2"	2 1/4

*Primary rated at 10 ma. Others have 8 ma. primary ratings. †P.P. interstage.

THORDARSON PUBLICATIONS

37-015. Transformer Catalog 400F. Lists audio, driver, filament, modulation, plate, power and output transformers; chokes, reactors and voltage changers. Has complete index. 28 pages. **FREE**

37-016. Replacement Transformer Encyclopedia 352F. Contains important replacement service data. 31 pages. **FREE**

37-017. Tru-Fidelity Broadcast Station Transformer Catalog 500F. **FREE**

37-01. Sound Amplifier Guide 346D. Contains information on inverse feedback, mixers, tone controls, and diagrams on amplifiers up to 120 watts. 32 pages. **NET... 9c**

37-702. Transmitter Guide 344E. Contains diagrams, modulation tables, coil data, power supply circuits, etc. An indispensable aid for all Amateurs. 44 pages. **9c**

ACME TRANSFORMERS

STEP-DOWN TYPE



Will reduce line voltage of 200-240 volts, 50-60 cycles, to 100-120 volts for operating radios, amplifiers, appliances, etc. Will safely handle any device consuming up to 200 watts. With 8 foot cord, plug, and output receptacle. Shpg. wt., 8 lbs. **\$3.95**

62-500. NET

VARIABLE VOLTAGE ADJUSTER



Maintains proper operating voltage under varying line conditions. Allows step-up or step-down action. Primary tapped 85-100-115-130-145 volts; sec. 115 volts. With voltmeter. For 50-60 cycle, AC.

62-501. Capacity 150 Watts. Shpg. wt., 7 lbs. NET... \$6.75

62-502. Capacity 350 Watts. Shpg. wt., 11 lbs. NET... 11.76

62-503. Capacity 500 Watts. Shpg. wt., 14 lbs. NET... 12.94

KNIGHT STEP-DOWN TRANSFORMER



An entirely new step-down transformer with 150 watt capacity. Equipped with new Amphenol tap-switch for switching to prevailing input-voltage. Has six primary taps: 90, 100, 120, 200, 230 & 250 volts. Secondary: 115 V. at 4.3 amperes, 50/60 cycles. Handy female receptacle is mounted on side. Supplied with a rubber cord, terminating in a standard power plug. Especially designed for operating 110 volt radio receivers, amplifiers, and small electrical appliances from higher voltages. Shpg. wt., 9 lbs. **\$3.85**

62-080. NET

SET-TESTING AUTOFORMER



Just what every Serviceman needs to test potential failure in sets. Tap switch allows servicemen to overload set being tested at the shop, thus discovering defective parts which were about ready to pop. Provided with 7-tap switch to supply 90, 100, 110, 120, 130, 140 and 150 volts at 150 watts. About 90% of those pesky "intermittents" can be spotted immediately. Primary is designed for 115 volts 50-60 cycle AC operation. Female plug provided in transformer shell for AC plug of receiver. Shpg. wt., 6 1/2 lbs. **\$3.45**

62-085. NET

STANCOR TRANSFORMERS



QUALITY CHOKES, OUTPUT, AND AUDIO TRANSFORMERS



A complete listing of popular Stancor transformers and chokes for builders, experimenters, servicemen, and for many industrial applications. High-quality material, skilled workmanship, and special impregnation assure long life and greater margin of safety. Will meet all

regular needs for constructional, experimental or replacement purposes, in radio receivers, amplifiers, PA systems, recorders, intercommunication systems, hearing aids, etc. Av. shpg. wt., 1 lb. For information covering all Stancor products, send for catalogs listed below.



OUTPUT TRANSFORMERS

Stock No.	Type	NET	Fig.	Primary	Sec.	Size Inches
64-001	A3876	\$0.56	A	Sgl. 2000	4	1 5/8 x 2 3/4 x 1 1/8
64-002	A3825	1.00	A	Sgl. 2500	1, 2, 4	1 7/8 x 3 1/4 x 1 1/8
64-003	A2203	.76	A	Sgl. 4000	8	1 5/8 x 2 1/4 x 1 1/8
64-004	A3877	.56	A	Sgl. 5000	4	1 5/8 x 2 3/4 x 1 1/8
64-005	A3822	.71	A	Sgl. 7M-10M	7-4	1 5/8 x 2 3/4 x 1 1/2
64-006	A3878	.56	A	Sgl. 7000	4	1 5/8 x 2 3/4 x 1 1/8
64-007	A2313	.85	A	Sgl. 7000	8	1 7/8 x 3 1/4 x 1 1/8
64-008	A2201	1.09	A	P. P. 8000	6	1 7/8 x 3 1/4 x 1 1/8
64-009	A3824	1.18	A	P. P. 8000	1, 2, 4	1 7/8 x 3 1/4 x 2
64-000	A3885	3.23	D	P. P. 9000	4-500	3 7/8 x 3 1/4 x 3 3/8
64-010	A3879	.59	A	Sgl. 10000	4	1 5/8 x 2 3/4 x 1 1/8
64-011	A3831	.85	A	P. P. 10000	2, 4, 8	1 5/8 x 2 7/8 x 1 1/8
64-012	A3839	1.94	D	P. P. 10000	4-2M	2 1/4 x 2 3/4 x 2 1/8
64-013	A2312	.91	A	P. P. 14000	4	1 7/8 x 3 1/4 x 1 1/8
64-014	A3881	.59	A	Sgl. 15000	4	1 5/8 x 2 3/4 x 1 1/8
64-015	A3857	.79	A	P. P. 25000	4	1 5/8 x 2 7/8 x 1 1/8

FILTER CHOKES

Stock No.	Type	NET	Fig.	Hys.	Ma.	Ohms	Size
64-050	C-1706	\$0.56	A	5	50	300	1 5/8 x 2 3/4 x 1 1/8
64-051	C-1707	.56	A	7	50	500	1 5/8 x 2 3/4 x 1 1/8
64-052	C-1708	.73	A	10	65	460	1 7/8 x 3 1/4 x 2 1/8
64-053	C-1709	1.00	A	9	85	250	1 7/8 x 3 1/4 x 2 1/8
64-054	C-1710	1.23	A	8	130	200	2 1/2 x 4 x 2 1/8
64-055	C-1003	.76	A	30	50	550	1 7/8 x 3 1/4 x 1 1/8
64-056	C-1002	1.03	A	30	75	400	2 1/4 x 3 1/4 x 1 1/8
64-057	C-1001	1.29	A	30	110	200	2 1/2 x 4 x 2
64-058	C-1515	.59	A	50	15	900	1 5/8 x 2 1/4 x 1 1/8
64-059	C-2303	.91	A	10	130	100	2 x 3 1/2 x 1 1/8
64-060	C-2304	.91	A	8	150	65	2 x 3 1/2 x 1 1/8
64-061	C-2305	1.23	D	20	100	275	2 3/8 x 2 3/4 x 2 1/8

PLATE TO GRID AUDIO INTERSTAGE

Stock No.	Type	NET	Fig.	Ratio	Size
64-070	A53	\$0.76	A	3:1	1 3/8 x 2 3/4 x 1 1/2
64-071	A63	.88	A	3:1	1 5/8 x 2 1/2 x 1 1/2

PUSH-PULL AUDIO INPUT

Stock No.	Type	NET	Fig.	Ratio	Size
64-080	A4741	\$0.91	C	2:1	2 x 1 3/4 x 1 3/8
64-081	A53C	.76	A	3:1	1 3/8 x 2 3/4 x 1 1/2
64-082	A63C	.88	A	3:1	1 5/8 x 2 1/2 x 1 1/2
64-083	A73C	1.12	A	3:1	2 x 3 1/2 x 1 1/2
64-084	A4711 Interstage	1.12	A	1:1	1 5/8 x 2 1/2 x 1 1/2

UNIVERSAL OUTPUT TRANSFORMERS

Stock No.	Type	NET	Fig.	Watts	Sec.	Size
64-025	A3856	\$0.91	A	4	1 to 30	1 3/8 x 2 3/4 x 1 1/8
64-026	A3823	.91	A	8	1 to 30	1 5/8 x 2 1/4 x 1 1/8
64-027	A3852	1.18	B	18	1 to 30	2 1/4 x 2 3/4 x 2 1/4
64-028	A3830	1.71	A	20	1 to 30	2 5/8 x 4 1/8 x 2 1/4

TYPE "M" UNIVERSAL POWER TRANSFORMERS



For replacement in 80% of radio sets. 4 mounting brackets give a choice of five mounting positions. Have electro-static shielding and 8' leads. Cores of laminated silicon steel. Coils heavily insulated. Secondaries are center-tapped. Plate voltages are measured across total winding. 110-120 V., 50-60 cycles. (For 110-120 V., 25 cycles, add 100%. For 220-230 V., 50-60 cycles, add 35%. For 220-230 V., 25 cycles, add 100%.)

UNIVERSAL REPLACEMENTS FOR 2.5 VOLT TUBES

Stock No.	Mfr's. Type	NET	Plate		Fil. 1		Fil. 2		Fil. 3		Mtg. Centers	Shpg. Wt.
			Volts	Mils.	V.	A.	V.	A.	V.	A.		
64-100	P6001	\$1.82	650	40	5	2.0	2.5	4.0	2 x 2 1/2"	4 lbs.
64-101	P6002	2.32	700	50	5	2.0	2.5	7.25	2 x 2 1/2"	4 lbs.
64-102	P6003	2.44	700	70	5	3.0	2.5	9.0	2 1/4 x 2 3/8"	4 1/2 lbs.
64-103	P6004	2.85	700	90	5	3.0	2.5	12.5	2 1/2 x 3 1/8"	6 lbs.
64-104	P6005	2.68	700	70	5	3.0	2.5	9.0	2.5	3.5	2 1/4 x 2 3/8"	6 lbs.
64-105	P6006	3.50	700	120	5	3.0	2.5	12.5	2.5	3.5	2 1/2 x 3 1/8"	6 1/2 lbs.
64-106	P6007	3.65	800	110	5	3.0	2.5	15.0	2.5	3.5	2 1/2 x 3 1/8"	7 lbs.

UNIVERSAL REPLACEMENTS FOR 6.3 VOLT TUBES

Stock No.	Mfr's. Type	NET	Plate		Fil. 1		Fil. 2		Fil. 3		Mtg. Centers	Shpg. Wt.
			Volts	Mils.	V.	A.	V.	A.	V.	A.		
64-107	P6289	\$1.82	420	40	5	2.0	6.3	2.0	2 x 2 1/2"	4 lbs.
64-108	P6297	1.82	480	40	5	2.0	6.3	2.0	2 x 2 1/2"	4 lbs.
64-117	P6312	2.79	580	90	5	3.0	6.3	2.8	2 1/4 x 2 3/8"	6 lbs.
64-118	P6313	3.09	580	125	5	3.0	6.3	4.5	3 1/8 x 2 3/8"	7 lbs.
64-109	P6119	1.85	600	55	5	2.0	6.3	2.7	2 x 2 1/2"	4 lbs.
64-110	P6120	2.47	630	70	5	3.0	6.3	3.5	2 1/4 x 2 3/8"	6 lbs.
64-111	P6010	1.82	650	40	5	3.0	6.3	2.0	2 x 2 1/2"	4 lbs.
64-112	P6011	2.32	700	70	5	3.0	6.3	2.5	2 x 2 1/2"	4 lbs.
64-113	P6012	2.62	700	90	5	3.0	6.3	3.5	2 1/4 x 2 3/8"	6 lbs.
64-114	P6013	2.88	700	120	5	3.0	6.3	4.7	2 1/2 x 3 1/8"	6 lbs.
64-119	P6314	4.32	700	200	5	3.0	6.3	5.5	3 1/4 x 3"	8 1/2 lbs.
64-120	P6315	5.88	740	275	5	3.0	6.3	7.0	3 1/2 x 3"	9 lbs.
64-115	P6014	3.79	750	150	5	3.0	6.3	5.0	2 1/2 x 3 1/8"	6 lbs.
64-116	P6165	4.38	800	200	5	4.0	6.3	5.5	3 x 3 1/4"	7 lbs.

STEP-UP AND STEP-DOWN TRANSFORMER

Provides 115 V., 60 cycles at 150 watts from 90, 100, 120, 220, 230, 240, and 250 V., 60 cycle lines. Primary tap switch used to step-up 110 V., 60 cycle lines to higher voltages for locating "intermittents." Ideal for service bench, laboratory and industrial use. Size, 4 3/4 x 3 3/4 x 5". Wt., 10 lbs.



64-250. Type P6300. NET... \$6.64

STEP-DOWN TRANSFORMER

Reduces 220-250 V., 50-60 cycle lines to 110-125 V. for radios, amplifiers, electric phonographs, recorders, appliances, etc., up to 40 watts. 4 1/4 x 3 x 3". 3 lbs.

64-260. Type P6287. NET... \$2.32

SINGLE BUTTON MIKE TRANSFORMER

Matches single-button carbon microphone to single or push-pull grids. Primary, 100 ohms. Secondary, 400,000 ohms CT. Overall ratio, 1 to 64. Open-frame mounting, 6" flexible leads. Size, 2 1/4 x 2 7/8 x 2 3/8". 1 1/2 lbs.



64-270. Type A4742. NET... \$1.23

64-271. Type A4743. As above, but has shield-cover over entire coil. 2 1/4 x 2 7/8 x 2 1/2". Shpg. wt., 1 1/2 lbs. NET... \$1.38

EXACT DUPLICATE TRANSFORMERS FOR EASY REPLACEMENTS

The popular Exact Duplicate Power Transformers listed below are a partial selection of those available. For units not listed, give name,

model, number, and tube lineup of set, or select from Stancor Guide. We ship from local stock. Discount, 40-2% from Stancor list price.

Model	No.	Lbs.	NET	Model	No.	Lbs.	NET	Model	No.	Lbs.	NET		
CROSLLEY				PHILCO, Cont'd.				RCA-VICTOR					
505, 515, 516, 525, 5515, 5516, 6516	64-150	2	\$2.23	19 (121-126), 44 (121-122), 60, 66, 89, 264, 265, 45 (121-122), 245, 38-12 (121), 38-15, 38-17 (121-124), 37-9, 37-10 (121-125), 37-650, 37-665, 37-2650, 38-3 (121) 38-665, 38-2650 (321), 14 late, 18 (121-2-3-4), 118,...	2	2.59	64-203	4 1/2	\$2.35	64-229	2 1/2	\$ 2.23	
517, 537, 547	64-151	2	2.59					64-204	4	2.88	64-230	2 1/2	10.79
526, 616, 5526, 555, 5555, 1018, 1117,...	64-152	2	2.62					64-205	4	2.00	64-231	12 1/4	4.79
	64-153	4 1/2	3.47								64-232	3	2.00
GENERAL ELEC											64-233	3 3/4	3.32
E61, E62, E68, E91, E95, E101, E105, E106, K43, M42, M49, J125,...	64-165	5	2.62					64-206	7	4.32	64-234	2 3/4	2.35
	64-166	6 1/2	3.85					64-207	7 1/2	4.00	U.S. RAD. & TEL.		
	64-232	3	2.00								64-235	4 1/2	2.62
	64-231	12 1/4	4.79										
MAJESTIC				RCA-VICTOR									
71, 72 (70) Plate, 90, 91 (90B), 93 (90B), 102, 103 (100B), 91, 92 (90), 101 (100),...	64-180	6	3.09	5T, 5T1, 5T4, 5T5, 5U, 6K1, 6T5, 85T, 85T1, 85T5, 86T4, 86T44, U101, U103, 32, RE45, RE52, RE75, R11, RE18, RE18A, R21, RAE26, RAE68, 80, 82, 86, 82R, 86R,...	6	2.62							
	64-181	12	4.32										
	64-182	10 1/4	4.62										
PHILCO													
70, 70A, 270, 370, 470, 470A, 570, 95, 96, 296, 80, 81,...	64-200	6 1/2	4.17										
	64-201	8 1/2	4.00										
	64-202	4	2.23										

STANCOR PUBLICATIONS

37-035. Transformer Guide. Over 4300 receivers, charts, circuits, etc. FREE
 37-036. Transformer Catalog. Illustrates and describes entire Stancor line. Includes Amateur units. FREE
 37-770. Hamannual. Popular transmitter circuits, charts, power supplies, etc. FREE with Stancor order, or NET... 15c

BURGESS RADIO BATTERIES KNIGHT



BURGESS STANDARD DRY BATTERIES

Suitable for all radio and laboratory requirements. Absolutely moisture and climate-proof. Incorporate the highest degree of purity in materials. Quality maintained by laboratory control and test. ALLIED's stock of Burgess Batteries is always fresh, assuring you of full-rated efficient service. Explanation of terminals: P.I.—plug-in (plugs listed at right below); S.C.—spring clips; S.T.—screw terminals. A type for every purpose.

Stock No.	Burgess No.	Terminals	Volts	Shpg. Wt.	Size	NET EACH
SUPER "B" BATTERIES						
80-500	21308	P.I.	45	15	7 3/8 x 8 1/8 x 4 1/2"	\$2.23
80-501	21308SC	S.C.	45	15	7 3/8 x 8 1/8 x 4 1/2"	2.23
80-502	22308	P.I.	45	10 1/2	7 3/8 x 8 1/8 x 3 1/2"	1.61
80-503	22308SC	S.C.	45	10 1/2	7 3/8 x 8 1/8 x 3 1/2"	1.61

Stock No.	Burgess No.	Terminals	Volts	Shpg. Wt.	Size	NET EACH
STANDARD "B" BATTERIES						
80-504	10308	P.I.	45	13	7 1/4 x 8 x 4"	\$1.85
80-505	10308SC	S.C.	45	13	7 1/4 x 8 x 4"	1.85
80-506	2308	P.I.	45	9 1/2	7 1/8 x 8 x 2 7/8"	1.33
80-507	2308SC	S.C.	45	9 1/2	7 1/8 x 8 x 2 7/8"	1.33
80-508	5308	S.T.	45	4	5 7/8 x 4 3/8 x 2 3/8"	1.16

Stock No.	Burgess No.	Terminals	Volts	Shpg. Wt.	Size	NET EACH
STANDARD "C" BATTERIES						
80-509	2156	S.C.	22 1/2	5 1/2	3 1/2 x 6 3/8 x 4 1/8"	\$1.12
80-510	4156	S.T.	22 1/2	1 1/2	3 x 3 3/8 x 2 3/8"	.64
80-511	5156	P.I.	22 1/2	2	3 3/8 x 4 1/8 x 2 3/8"	.72
80-512	5156SC	S.C.	22 1/2	2	3 3/8 x 4 1/8 x 2 3/8"	.72
80-513	2370	P.I.	4 1/2	1 1/2	3 3/8 x 4 x 1 3/8"	.30
80-514	5540	S.T.	7 1/2	1	3 1/8 x 4 x 7/8"	.48
80-515	5360	S.T.	4 1/2	1/2	3 x 2 3/8 x 1 3/8"	.31
80-516	B5P	P.I.	7 1/2	1	4 x 3 1/8 x 1 3/8"	.48

Stock No.	Burgess No.	Terminals	Volts	Shpg. Wt.	Size	NET EACH
SPECIAL-PURPOSE BATTERIES						
80-517	Z30N	S.T.	45	1 3/4	1 1/4 x 1 7/8 x 4 9/16"	\$1.15
80-518	X30FL	Wire leads	45	1	2 23/32 x 1 1/4 x 4 1 3/16"	1.75
80-519	W30BPX	S.T.	45	1	3 x 1 1/4 x 3 3/16"	1.70
80-520	A30BP	S.T.	45	2 1/2	4 3/16 x 2 5/8 x 3 7/8"	1.27
80-521	W5BP	S.T.	7 1/2	1/2	2 1 3/16 x 5/8 x 1 3/8"	.64
80-522	W30BP	S.T.	45	1	3 x 1 1/4 x 3 3/16"	1.66
80-523	W30FL	Wire leads	45	1	3 x 1 1/4 x 3 3/16"	2.00
80-524	Z30NX	S.T.	45	1 1/2	3 x 1 7/8 x 4 3/16"	1.50
80-525	Z30BP	S.T.	45	1 1/2	3 3/8 x 2 5/8 x 3 3/8"	1.23
53-015	Z30X	S.T.	45	1 1/2	3 3/8 x 2 5/8 x 3 3/8"	1.50
53-016	F4BP	S.T.	6	1 1/2	2 1 1/2 x 2 1 1/2 x 3 1 1/2"	.35
53-017	F22H	S.T.	3	1 1/2	2 5/8 x 2 5/8 x 3 7/8"	.40
53-018	F22P	S.T.	3	1	2 5/8 x 1 5/8 x 1 1/4"	.34
53-019	A11ST	S.C.	22 1/2	2	2 3/8 x 3 2 3/8 x 2 1 1/8"	.60

Stock No.	Burgess No.	Terminals	Volts	Shpg. Wt.	Size	NET EACH
110 VOLT ELECTRIC SHAVER BATTERIES						
53-020	Z90P	Socket	115	4 1/2	3 3/8 x 3 1/8 x 5 1/8"	\$3.32
53-021	W90P	Socket	115	3	3 1/8 x 2 7/8 x 6 7/8"	3.75

Stock No.	Burgess No.	Terminals	Volts	Shpg. Wt.	Size	NET EACH
PACKS FOR PHILCO 33, 38, 38A, 623 AND 643						
80-526	F90-D6	Socket	135	39 1/2	1 3/4 x 8 1/2 x 7 1/8"	\$5.15
80-527	G90-D6	Socket	135	44 1/2	1 3/4 x 9 1/4 x 7 1/8"	5.44

Stock No.	Burgess No.	Terminals	Volts	Shpg. Wt.	Size	NET EACH
FOR PHILCO 34, 34A, 39, 39A						
80-528	G90-D8	Socket	135	45	1 3/4 x 9 1/2 x 7 1/8"	\$5.44

Stock No.	Burgess No.	Terminals	Volts	Shpg. Wt.	Size	NET EACH
FOR PHILCO 39-70-75-80-85						
80-529	I6G	Socket	1 1/2	7	7 1/8 x 5 1/8 x 4 3/8"	\$1.38
80-530	I9G	Socket	1 1/2	8	7 3/8 x 5 3/8 x 4 3/8"	1.38
80-531	D6G	Socket	90	16	8 1/2 x 5 3/8 x 3"	2.38

Stock No.	Burgess No.	Volts	Shpg. Wt.	Size	NET EACH
DRY CELL "A" BATTERIES AND PACKS					
53-022	4FA	1 1/2	1 1/2 lbs.	2 5/8 x 2 5/8 x 4 3/8"	\$0.33
53-023	4A	1 1/2	1 1/2 oz.	1 7/8 dia. x 4 1/8"	.45
53-024	4FH	1 1/2	1 1/2 lbs.	2 5/8 x 2 5/8 x 4 3/8"	.59
53-027	4F2H	3	3 lbs.	2 5/8 x 3 1/8 x 5 1/8"	.56
53-025	4F4H	6	7 lbs.	2 5/8 x 3 1/8 x 5 1/8"	1.41
53-026	20F	1 1/2	8 lbs.	7 1/2 x 7 1/2 x 2 1 1/8"	1.42
80-532	20F2	3	15 lbs.	1 1 3/8 x 3 1/8 x 6 3/8"	2.35
80-533	40F2	3	30 lbs.	8 1/8 x 1 7/8 x 6 3/8"	4.76
53-028	F4H	6	2 lbs.	2 5/8 x 2 5/8 x 3 3/8"	.35

54-020. Reducing resistor. For batteries marked (†) to drop voltage to 2 volts. NET.....25c

TUBULAR FLASHLIGHT UNI-CELLS

53-029. No. 1. 1 1/2 volts. Size: 1 7/8 x 1 in. Baby type, 2 oz.	53-009. No. 2. 1 1/2 volts. Size: 2 5/8 x 1 3/8. Standard type, 4 oz.	No. 1 or No. 2 Cell. EACH.....	6 1/2c
53-030. Z2. 2-Cell Penlight Battery. 3 3/8 x 3/8". Wt., 3 oz.			6 1/2c
53-031. Z1. 1-Cell Penlight Battery. 1 7/8 x 3/8". Wt., 2 oz.			4c

KNIGHT PLUG-IN DRY BATTERIES

Only the highest quality materials are used in the making of Knight batteries. Each Knight battery is scientifically protected against internal shorts by a unique sealing method. These batteries are designed for a long and full life. For maximum battery value—buy Knight. Our quick turnover assures you of constantly fresh stocks of all Knight battery types. Our low prices assure you of bigger savings and bigger profits. *Plug-in batteries do not include plugs. See plugs listed below.



Stock No.	Type	Volts	Size	Shpg. Wt.	NET EACH
80-800	*Standard	45	7 3/4 x 6 x 3"	10 lbs.	\$0.99
80-801	*Heavy-Duty	45	6 3/4 x 7 3/4 x 4"	12 lbs.	1.32
80-802	**"B" or "C"	22 1/2	4 x 2 1/2 x 2 3/4"	2 lbs.	.61
80-803	**"C"	4 1/2	4 x 3 x 1 1/4"	1 lb.	.24

DRY CELL, FLASHLIGHT CELLS, AND 6 VOLT PACK

80-804	No. 6 Dry cell	1 1/2	6 x 2 1/2"	2 lbs.	\$0.23
80-805	No. 1 Midget	1 1/2	1 x 1 1/8"	2 oz.	.04
80-806	No. 2 Std. cell	1 1/2	1 5/8 x 2 3/8"	4 oz.	.04
80-807	"Hot Shot"	6	10 1/2 x 2 1/2 x 6"	7 lbs.	1.39

POPULAR RAY-O-VAC PLUG-IN BATTERIES



Famous quality batteries built to most rigid specifications and incorporating special Ray-O-Vac features for extra pep and stamina. Furnish an efficient, dependable source of power for portable and other battery-operated radio sets. Constructed of highest-grade materials for long-life, full-rated service. Used as original equipment in many sets, and also ideal as replacements.



Equipped with plug-in type sockets. ALLIED's fast-moving stock of Ray-O-Vac batteries assures you of fresh batteries in every type. Supply less plugs. Use same plugs as those listed for Burgess on page 124.

Stock No.	Type	Replaces Burgess	General	Volts	Size	Sh. Wt.	NET
80-850	P94A	4F	4F1	1 1/2	2 5/8 x 2 5/8 x 4 7/8"	1	\$0.42
80-851	P5303	B30	V30B	45	4 1/8 x 2 1/8 x 5 1/8"	3	1.12
80-852	AB82	17GD60	60DL11L	1 1/2 A, 90B	1 5/8 x 1 1/4 x 7 1/8"	23	3.67
80-853	P694A	F4P1	4F4	6	2 5/8 x 2 5/8 x 4 1/8"	2	.45
80-854	P430	A30	V30A	45	3 1/4 x 2 1/8 x 4 3/8"	2	1.12
80-855	P4367	XX45	67 1/2	1 5/8 x 2 1/8 x 3 1 1/8"	1	1.60
80-856	P7830	M30	45	3 3/8 x 1 1/8 x 5 1/8"	2	1.12

GENERAL PORTABLE AND LABORATORY-TYPE BATTERIES



Exact duplicates of batteries widely used in portable receivers. Patented construction permits use of highly active materials to give long hours of service. Excellent quality makes them ideal for laboratory work. Select by type number. See pages 124-125 for sizes and see listings. We can supply additional General batteries. Write for prices. Less plugs. See Burgess plugs listed on page 124.



Fig. A.

Fig. B.

PORTABLE PLUG-IN BATTERIES (Fig. A)

No.	Type	Lbs.	NET	No.	Type	Lbs.	NET
53-200	2F1	1	\$0.21	80-701	V30A	2	\$0.94
53-201	8F4	3	.67	80-702	V30B	3	1.05
53-203	4F1	1 1/2	.38	80-703	V30AA	1 1/2	1.05
53-204	3L1	2	.35	80-704	F36A	2	1.94
53-205	6F1	2 1/2	.52	80-705	V30AAA	1	1.05
53-206	8F1	3	.67	80-706	34AAA	1	1.22
53-208	4P4	2	.38	80-713	39AAA1L	2	1.25
53-209	3H3	1 1/2	.35	80-707	41A4FL	5	1.75
53-210	SH5	2	.46	80-708	60A2L	5 1/2	2.35
53-211	20AAA	1/2	.77	80-709	60A4L	6 1/2	2.45

LABORATORY CLIP TYPE BATTERIES (Fig. B.)

Stock No.	Mfrs. Type	Volts	Lgth.	Width	Ht.	Shpg. Wt.	NET EACH
80-714	V30AAA	45	2 1/8"	1 1/4"	4 1/8"	11 oz.	\$2.20
80-715	P2KX	3	3 1/2"	1 1/8"	4 3/8"	20 oz.	.44
80-716	PXZ	3	2 3/8"	1 3/8"	4 1/8"	16 oz.	.44

PLUG-IN CONNECTORS

All plug-in batteries shipped less plugs. Plugs listed below fit Burgess, General, Knight and Ray-O-Vac standard batteries. See page 124 for complete listing of portable battery plugs. Shpg. wt., 3 oz.

54-050.	Connector for all 45 volt batteries.						
54-051.	Connector for 22 1/2 volt batteries.						
54-052.	Connector for 7 1/2 volt batteries.						
54-053.	Connector for 4 1/2 volt batteries.						
54-054.	Connector for 3 volt "A" batteries.						

BURGESS

MOST POPULAR BATTERY TYPES



M30

45V. "B" battery for Majestic 1BR50B, 1BR50BP; Air King 4016; Admiral 78-XP6, 77-P6, 77-P5; Delco R-1405-06-07; Crosley 27BD, 27BE; Emerson EA-338,

339, 357; Detrola 339, 3401; RCA BP55, 85; Westinghouse WR676, 679; Travler B81; Motorola 65BP3, 41H; Sentinel 192XL; etc. Size, 1 1/8" x 3 3/8" x 5 1/2". Wt., 2 lbs. **80-546. NET..... \$1.05**



XX45

67.5 V. "B" battery. Replaces Eveready type 467. Used in camera and miniature personal portables, such as Admiral 27G4, 28G5; General Elec. models JB410, LB412,

LB502, LB603; RCA BP-10; Emerson DU-379, 380, 411; Crosley 45BV; Motorola AL 3A5; Sentinel 227P, 247P; Sonora LP161-2-3; etc. Features new snap-on connections. Size, 2 1/8" x 1 1/2" x 3 1/8". Wt., 3/4 lb. **80-544. NET..... \$1.60**



B30

45 V. universal type; long-life "B" battery for Zenith 4K400D; RCA 80, 81, 94 B P 1, 96GA, 61, 62, 64, 66; Philco 59-71, -72, 504; Gen. Electric

HB-504; Delco R1400; Crosley B429A; Climax 578, 507, 592; Sonora KB-73, KB-75, KD-75; Sparton, 549-1, 590-1; Admiral 164-4D, 335-4Z; etc. 2 3/8" x 4 1/8" x 5 1/8". Wt., 2 3/4 lbs. **80-536. NET..... \$1.05**



4F

1 1/2-volt 40 watt hour "A" battery for portable receivers. For Admiral 331-4F; Detrola Pee Wee No. 282, 295; Emerson CE-259; Fada P-49, PD-49, P-58;

Farnsworth AT-30; Garod BP5, 5A, -4; General Electric HB402, -3; RCA 94BP1, -4, -64, -66, -80, -81; T4, etc. 2 1/8" x 2 1/8" x 4 1/8". Wt., 1 1/2 lbs. **53-003. NET..... 35c**



5DA60

Combination 1 1/2-volt "A" and 90-volt "B," battery-pack for Aeolian BP6, BP943; Air King 3905, 3912; De Wald 415 C, 415 C, 415 C, 415 C; Gatod BP6, BP8; Knight A10826, E17015, E17016; Sky Chief 225, 227, 209; Sonora PL-29, PL-37; Troy BP140; Remler 93, 94, 95; etc. 5 1/2" x 2 1/8" x 6 7/8". Wt., 5 lbs. **80-553. NET..... \$2.36**

ALLIED OFFERS THE COMPLETE REPLACEMENT LINE

Here, on two easy-to-read pages, ALLIED lists quality batteries and standard battery plugs that may be needed to meet the specifications of every conceivable battery-portable radio, or commercial demand. Used by leading Laboratories, Government Departments and Industrial Organizations, Burgess and General batteries are constructed to most exacting standards of dependable and economical service. They are manufactured from finest materials obtainable, each embodying special features of construction designed to provide rugged durability and lasting freshness. Graded paraffin coatings moisture-proof the cells for longer life. ALLIED'S tremendous volume of sales assures you of factory-fresh batteries always, to fulfill all of your battery requirements dependably.

BURGESS						GENERAL				Replaces Eveready No.
Stock No.	Type	NET	Volts	Takes Plug No. †	Size In Inches	Wt. Lbs.	Stock No.	Type	NET	

PORTABLE "A" BATTERIES

53-000	2F	\$0.28	1 1/2	274	2 1/2 x 2 3/8 x 4 1/8	1	53-200	2F1	\$0.21
53-001	2F4	.70	6	2793	2 1/2 x 3 3/8 x 5 1/8	3	53-201	8F4	.67	718
53-002	2F4L	.70	6	2793	1 7/8 x 3 3/8 x 10 1/8	3	53-202	8CF4	.56	747
53-003	4F	.35	1 1/2	274	2 5/8 x 2 3/8 x 4 1/8	1 1/2	53-203	4F1	.35	742
53-004	4FL	.42	1 1/2	274	1 5/8 x 3 7/8 x 5 1/8	1 1/2	53-204	3L1	.35
53-005	6F	.52	1 1/2	274	2 1/2 x 3 1/8 x 4 1/2	2 1/4	53-205	6F1	.52	743
53-006	8F	.67	1 1/2	274	2 5/8 x 3 1/8 x 5 1/8	2 3/4	53-206	8F1	.67	741
53-007	8FL	.67	1 1/2	274	1 7/8 x 3 1/8 x 10 1/8	3	53-207	8CF1	.56	745
53-008	F4L	.47	6	2793	3 1/8 x 1 3/8 x 5 5/8	1 1/2	950
53-009	2 Uni-cel	.06	1 1/2	2 5/8 x 1 3/8	1 1/2
53-010	FX	.10	1 1/2	1 5/8 dia. x 4 3/4	1 1/2
53-011	F4PI	.38	6	2793	2 5/8 x 2 3/8 x 4	1 1/2	53-208	4F4	.38
53-012	F4PIX	.38	6	273	2 5/8 x 2 3/8 x 4	1 1/2
53-013	G3	.32	4 1/2	2792	4 1/8 x 4 x 1 3/8	1 1/4	53-209	3H3	.32	746
53-014	G5	.32	7 1/2	M77	3 5/8 x 2 1/8 x 4 1/8	2	53-210	5H5	.46	687

PORTABLE "B" BATTERIES

80-534	W20P1	\$0.88	30	273	1 1/8 x 1 1/2 x 4 1/4	1/2	53-211	20AAAAG	\$0.77
80-535	A30	1.05	45	273*	2 1/4 x 3 3/8 x 4 1/2	2	80-701	V30A	.94
80-536	B30	1.05	45	273*	2 3/8 x 4 1/8 x 5 1/8	2 1/4	80-702	V30B	1.05	762
80-537	Z30	1.12	45	273*	2 1/4 x 3 1/8 x 4	1 1/2	80-703	V30AA	1.05	738
80-538	A30M	1.05	45	626	4 1/8 x 3 1/8 x 2 1/8	1 1/2
.....	45	273*	1 1/2 x 2 1/8 x 5 1/8	2	80-704	F30A	.94	727
80-539	W30P1	1.45	45	273*	1 3/8 x 2 1/8 x 3 1/8	3/4	80-705	V30AAA	1.05	733
80-540	W34	1.37	51	273	1 1/4 x 3 x 4 1/4	1	80-706	34AAA	1.22
80-541	W40	1.55	60	2767	1 1/4 x 3 x 5 1/8	1 1/4
80-542	Z59	2.40	88 1/2	273	3 1/2 x 2 1/4 x 5 7/8	2 1/4
80-543	A60	2.10	90	273*	4 1/8 x 3 1/4 x 4 1/8	3 3/4
80-544	XX45	1.60	67 1/2	2 1/8 x 2 1/8 x 3 1/8	3/4	467
80-545	XX30	1.23	45	1 3/8 x 2 1/8 x 3 3/8	3/4
80-546	M30	1.05	45	273*	1 1/8 x 3 3/8 x 5 1/8	2	482

"A" AND "B" COMBINATION PACKS

80-550	4FA60	\$2.27	1.5/90	5705	3 1/2 x 7 x 4 1/4	5 1/4	80-707	41A4FL	\$1.75
80-551	4GA42	1.82	1.5/63	2745	2 x 9 x 4 1/4	4 1/2	80-708	60A2L	2.36
80-552	4TA60	2.45	1.5/90	120	8 1/8 x 2 1/8 x 4 1/4	4 1/4	80-709	60A4L	2.44
80-553	5DA60	2.36	1.5/90	120	2 1/8 x 5 1/8 x 6 7/8	5
80-554	6FA60	2.44	1.5/90	2745	1 1/8 x 6 1/8 x 1 1/8	5 1/2
80-555	6TA60	2.45	1.5/90	120	9 1/8 x 2 1/8 x 4 7/8	5 1/4
80-556	C2A28	1.47	3/45	2745	6 1/2 x 4 1/8 x 1 1/8	2
80-557	2F4B60	2.77	6/90	M64	4 1/8 x 1 1/8 x 4 1/8	8 3/4
80-558	F4A41	1.65	6/61.5	M64	9 1/8 x 4 7/8 x 2 1/8	4
80-559	F4B60	2.48	6/90	2776	10 1/8 x 2 3/8 x 5	6 1/2
80-560	G4B50	2.14	6/75	4 1/8 x 1 2/8 x 2 1/8	6 1/4
80-561	G4B60	2.42	6/90	M64	10 1/8 x 2 1/8 x 5	7	80-710	Z50B4-H4	2.50
80-562	2GA60	2.03	1.5/90	120	4 7/8 x 9 1/2 x 2 1/4	4 3/4
80-563	D4A60	2.32	6/90	M64	6 5/8 x 5 1/2 x 2 3/8	5
80-564	3FA60	2.24	1.5/90	120	10 1/2 x 1 1/8 x 2 3/8	4 3/4
80-565	4GA41	1.80	1.5/61.5	2745	9 3/8 x 3 3/8 x 2 1/8	4 1/4
80-566	D5A60	2.36	7.5/90	2900	9 3/8 x 3 3/8 x 2 1/8	4 1/4
80-567	F5A60	2.40	7.5/90	2900	11 1/8 x 4 1/8 x 2 1/8	5 1/2
80-568	2F4A60	2.40	6/90	2791	11 1/8 x 4 1/8 x 2 1/8	6 1/2	80-711	60A-4FL4	2.45
80-569	G5A42	1.75	7.5/63	2900	9 1/8 x 2 1/8 x 4 3/8	4 3/4	80-712	Z60B-6H6	2.45
80-570	G6B60	2.60	9/90	13 1/8 x 4 1/8 x 2 3/8	8 1/4
80-571	4FA50	2.25	1.5/75	7 x 3 1/4 x 4 1/8	4 1/2

*Or adapter plug No. 54-050 (See page 123).

†Select plug from listing below.

BURGESS PACKS FOR FARM SETS

Types below cover high-efficiency replacements for practically every type of battery-powered farm radio.

No.	Type	NET	Volts	Size	Lbs.
80-572	17GD60	\$3.67	1.5/90	7 1/8 x 1 5/8 x 4 3/8	23
80-573	18GD60	3.67	1.5/90	6 1/8 x 1 2 1/8 x 5 3/8	23
80-574	3G6D60	3.95	9/90	13 1/8 x 8 1/8 x 4 1/4	23
80-575	398	4.14	6/90	8 3/4 x 4 3/8 x 1 5/8	27
80-576	739	4.43	7.5/90	8 3/4 x 4 3/8 x 1 5/8	27

BURGESS PACKAGE BATTERY KITS FOR PORTABLES

No.	Type	NET	Description	Lbs.
80-577	230 kit	\$2.80	1-2F4L & 2-M30's	7
80-578	330 kit	2.74	2-G3's & 2-M30's	6
80-579	430 kit	2.45	1-4F & 2-B30's	6
80-580	830 kit	2.77	1-8F & 2-B30's	9



F4B60

Combination 6-volt "A" and 90-volt "B" battery-pack. For Zenith SG401, 403, 405, etc. Size, 10 3/8" x 2 3/8" x 5". A famous combination replacement pack noted for long life. Wt., 6 1/2 lbs. **80-559. NET... \$2.48**

STANDARD BATTERY PLUGS



Bakelite battery plugs. Fit standard plug-in type dry batteries. Convenient connectors for Laboratory and Industrial work, and for replacement purposes.

No.	Fig.	Type	Description
54-000	A	2793	2-prong 6V. "A."
54-001	B	273	3-prong portable "B."
54-002	C	120	4-prong 1 1/2/90 "A/B."
54-003	D	274	2-prong 1 1/2V. "A."
54-004	E	M64	4-prong 6/90 "A/B."
54-005	F	200	2-prong 3V. "A."
54-006	G	2767	3-prong 60V. "B."
54-007	2792	2-prong 4 1/2V. "A."
54-008	M77	3-prong 7 1/2V. "A."
54-009	5705	4-prong Zenith "A&B."
54-010	2745	4-prong Philco "A&B."
54-011	2900	4-prong 7 1/2/90 "A/B."
54-012	2776	5-prong 6/90 "A/B."
54-013	2791	4-prong 6/90 "A/B"

NET EACH..... **3 1/2c**

BATTERIES

PORTABLE BATTERY REPLACEMENT GUIDE

ALLIED has made it easy for you to select the right replacement battery for any Portable Radio Set. The simplified chart on page 124 gives size, type and price of both Burgess and General batteries. Listed below are the names and model numbers of leading Portable Radios. Simply refer to this guide for type number of Burgess battery required. Then glance at the chart on page 124 for this type number. If you want General batteries, the correct replacement will be found on same line which identifies the Burgess number. Eveready type numbers are also

listed; Eveready batteries are replaceable by equivalent Burgess or General batteries. Order as many batteries as called for opposite model number of your set. If the battery you need is not listed, give size and type of battery, and the make and model number of set with your order. An exact replacement will be shipped promptly. You are always assured of factory-fresh batteries because of ALLIED'S tremendous volume of sales. Whichever make you buy, you can expect dependable and efficient service, with long life and maximum value.



NAME AND MODEL	BURGESS*	NAME AND MODEL	BURGESS*	NAME AND MODEL	BURGESS*
ADMIRAL 164-4D, 335-4Z..... 331-4F..... 33F5, 34F5, 36H5.....	2-B30, 1-6F 2-A30, 1-4F 1-6FA60	FIRESTONE S-7426-7, S-7426-9..... S-7402-6.....	1-5DA60 1-G4B60	RCA 94BP1, 4, 61, 62, 64, 66, 80, 81, 96GA, T4..... BP55, 56, 85, RC455..... 15-BP-1, to 15-BP-7, P5, 25BP..... BP-10..... AVR100, 101..... AVR102..... RC527, 527A..... RC407, 410.....	2-B30, 1-4F 2-M30, 1-2F4L 2-M30, 1-6F 1-XX45, 1-#2 Cell 1-4FA50 2-M30, 2-G3 2-B30, 1-6F 2-B30, 1-4F
AIR KING 4112, 3950..... 4016..... 4012.....	2-B30, 1-2F4L 2-M30, 1-2F4L 1-D4A60	GAROD BP11, BP12Q, BP-15, BP24, BP25, BP307..... BP37, BP36A, BP38..... BP12, BP12A, BP12B..... BP5, BP5A, BP7, BP4..... BP9, BP10..... BP20..... BP6, BP8..... BP118.....	2-M30, 2-G3 2-A30M, 2-G3 2-B30, 1-G5 2-B30, 1-4F 2-A30M, 1-4FPI 1-XX45, 3-#2cells 1-5DA60 2-B30, 1-2F4	SENTINEL 151BL, 127BL..... 180XL (Early)..... 180 (Late), 201XL..... RC-181BL, 178BL..... 213XL, 192XL..... 217P, 219P..... 202BL, 172BL, 205BL..... 227P, 247P.....	2-B30, 1-4F 1-2F4B60 2-B30, 1-F4PI 2-B30, 1-6F 2-M30, 1-2F4L 2-M30, 2-G3 2-B30, 1-8FL 1-XX45, 2-#2cells
ANDREA 21AF5, 21F5, (UF51)..... 6G61, 6G61A (G61)..... 6G63, 6G63A, G63.....	2-B30, 1-8F 2-B30, 2-G3 2-B30, 2-G3	GENERAL ELECTRIC GB400, HB408, 401..... GB-440..... HB504, 505..... HB402, HB403, HBX-467..... HB410, 411..... JB-513, 508, HB412, JB523, JB630, JB514..... LB-700, 702..... JB410, LB412, LB502..... LB603.....	2-B30, 1-8F 2-B30, 1-6F 2-B30, 1-2F4 2-Z30, 1-4F 2-M30, 1-8FL 2-M30, 1-2F4L 2-M30, 2-G3 1-XX45, 2-#2cells 1-XX45, 3-#3cells	SONORA PL29, PL37..... KB73, KD75, KB75..... KG80..... KG132.....	1-5DA60 2-B30, 1-2F4 1-Z30, 3-#2 cells 1-Z30, 3-#2 cells
ARVIN 802, 803, 822, 820.....	2-M30, 1-8FL	KADETTE L34.....	2-M30, 1-2F4L	SPARTON 590-1..... 591-1..... 549-1..... 571-1, 571M.....	2-B30, 1-2F4 2-B30, 1-F4PI 2-B30, 1-4F 2-M30, 1-8F
BELMONT 403, 460, 509, 553, 511..... 407..... 507, 513, 590..... 503.....	2-B30, 1-8F 2-A30, 1-4FL 2-A30, 1-F4PI 1-Z59, 1-2F	L'TATRO 819..... 1000.....	2-B30, 1-4F 2-A30, 1-4F	STEWART WARNER 02-411, 02-411 to 419..... 15-5X1..... 05-5L1 to 05-5L9..... 05-X5, 02-4A1.....	2-B30, 1-4F 2-M30, 1-6F 2-M30, 1-2F4 2-M30, 1-6F
CLIMAX 73..... 578, 578B.....	2-A30, 1-4F 2-B30, 1-F4PI	MAJESTIC 420PL, 421, 430PL, 431..... 130U..... 130..... 1BR50B, 1BR50BP..... 5BD, SULBD, 546BD.....	2-B30, 1-4F 2-B30, 1-6F 1-W40, 1-FX 2-M30, 1-F4PI 2-A30, 1-4FL	STROMBERG CARLSON 402H.....	2-M30, 1-8F
CROSLEY B429A, 429, B429A..... 27BD, 27BE..... 45BV..... 549..... 439..... 5549A.....	2-B30, 1-8F 2-M30, 1-2R4L 1-XX45, 1-#2 cell 1-F4A41 1-4GA42 2-B30, 1-2F4	MONTGOMERY WARD 5019 AIRLINE..... 454, 555 AIRLINE..... 6B7, 663 AIRLINE..... 461, 464 AIRLINE.....	2-B30, 1-8F 2-B30, 1-8F 2-B30, 2-G3 2-B30, 1-4FL	TRAV-LER 553B, 554, 1555..... 1556, 556..... B70..... B71, FB73..... B81, FB82.....	2-B30, 1-4F 2-B30, 1-F4PI 2-A30, 1-F4PI 2-B30, 1-2F4 2-M30, 1-2F4L
DELCO R-1400..... R-1401, R1402..... R-1405, R-1406..... R-1407.....	2-B30, 1-8F 2-A30, 1-4FL 2-M30, 1-6F 2-M30, 2-G3	MOTOROLA 41-D1, 41-D2, 51-D1, 51-D2, 52D..... 57BP1, 57BP2, 57BP3, 57BP4, 65BP1, 65BP2, 65BP3, 65BP4, 61L11, 61L12..... 41H..... A1..... 41S Sporter..... B-150..... 3A5..... 51F.....	2-B30, 1-6F 2-M30, 2-G3 2-M30, 1-4F 1-XX45, 2-#2 cells 1-W20PI, 1-W34, 1-2F 1-3FA60 1-XX45, 5-#2cells 2-Z30, 1-4F	WARWICK 40, 0-407, 0-411..... 558, 0-530, 531, 532, 533, 0-53..... 948, 457, 949..... 945, 9-437..... 0-460 to 469..... 0-501..... 1-53, 54.....	2-B30, 1-4F 2-B30, 1-F4PI 2-B30, 1-6F 2-B30, 1-8F 2-M30, 1-8FL 2-B30, 1-2F4 1-2F4A60
DETROLA Pee Wee No. 282..... 286, 288..... 295..... 289, 299..... 303..... 339, 3401, 3412, 360, 3601, 3602, 3603.....	1-A60, 1-4F 2-B30, 1-8F 2-B30, 1-4F 2-B30, 1-6F 1-4GA42 2-M30, 2-G3	PHILCO 39-71, 72, 73, 40-74, 504..... 39-75, 40-81, 82, 40-PT-63..... 40-88..... 41-81, 83..... 41-84, 85..... 41-PT-87..... 41-842T, 843T, 844T, 41-853T, 854T..... 41-841, 851.....	2-B30, 1-4F 2-B30, 1-4F 2-B30, 2-G3 2-B30, 1-4F 1-4GA42 1-6FA60 1-4GA41 1-2F4A60 1-G5A42 2-M30, 2-G3 1-2F4A60	WELLS GARDNER 6B7, 6B10.....	2-B30, 2-G3
EMERSON CE259..... CE263, CT275, CX305, DC308, CX263, CX283, CX284, CX308..... DF302, DF306..... DJ1310, 311, 312, EA-338, 339, 357, EA-312, 357-A, 385, 389, 402, EA1-341, EE-340, 390, 401, EF-363, 424, 427, 428... DU-379, 380, 411.....	2-B30, 1-4F 2-B30, 1-8F 2-B30, 2-G3 2-M30, 2-G3 1-XX45, 2-#2 cells	WESTINGHOUSE WR-674, 675..... WR-676, 678, 679..... WR-680, 681.....	2-B30, 1-4F 2-M30, 1-4F 1-XX45, 2-#2 cells 1-W20PI, 1-W34, 1-2F 1-3FA60 1-XX45, 5-#2cells 2-Z30, 1-4F	ZENITH 4K400D, M, S, Y, L..... 4K402D, M, F, L..... 5G401, L, M, Y..... 5G403, 405..... 6G501, 505, 5G500R..... 5G500, 501, 504.....	2-B30, 1-4F 1-4FA60 1-F4B60 1-F4B60 1-G6B60 1-G4B50
FADA P-40, PD-40, PL-40, P-47, PD-47, PL-58, PL-24..... P-49, PD-49, P-58.....	2-B30, 1-8F 2-B30, 1-4F	FARNSWORTH AT-30..... AT-31..... BT-58, BT-68..... CT-59..... CT-60.....	2-B30, 1-4F 2-B30, 1-2F4 1-6FA60 1-XX45, 2-#2 cells 2-B30, 1-6F		

*For "General" battery equivalent of Burgess types shown here, refer to "General" listing on opposite page.

BATTERY KIT REPLACEMENTS FOR KNIGHT RADIO SETS

Stock No.	For Radio Set Models	NET	Stock No.	For Radio Set Models	NET			
80-709	A10700, A10701, A10725, A10540, A10545.....	\$2.45	80-852	A10775, A10785, A10786, A10787, A10788, A10790, A10792, A10879, A10880, A10882, A10884, A10885, A10886, A10887, A10888, A10892, A10896, A10897, A10898, B10520, B10542, B10547, B10548, B10558, B10567, B10574, B10581, E10912, E10913, E10914, E10915, E10916, E10917.....	2.41 2.41 2.80	80-578	B10562, B10563, B10564, B10565.....	\$3.67
80-820	A10730, B10505, B10506, B17131.....	1.17	80-830	B10541, B10546.....	2.74			
80-821	A10748, B10521, B10522, B10523, B10524.....	2.41	80-831	B10600, B10606, B17107, B17108, B17132, B17133, B17134.....	2.45			
80-822	A10761.....	2.41	80-832	B10595, B17109, B17115.....	1.79			
80-823	A10795, A10873, E10757 (after 8-39) N2812 (after 8-39).....	2.80	80-577	B17111, B17112.....	2.80			
80-708	A10826, E10715, E10716.....	2.36	80-834	A9760, 61, 62.....	5.39			
80-824	A10848.....	2.56	80-835	B10740, 41, 42, 43, 44, 46, 47, E10908, -09, -10, -11, B10716, -17, B1711L-42.....	5.83			
80-825	A10855.....	2.77	80-836		3.67			
80-826	A10872, A10889, E10061, E10758.....	2.30						
80-827	E10755, E10756, N2870, N2871.....	2.77						
80-557	E10757, (before 8-39) N2812 (before 8-39).....	2.77						
80-579	E10775, E10777.....	2.45						

ALLIED RADIO CORPORATION, 833 W. JACKSON BLVD., CHICAGO, ILL. 125

CONVERTERS • BATTERIES • CHARGERS

POPULAR ATR RADIO INVERTERS—DC TO AC



Delivers 110 volt 60 cycle AC electric power from 6 or 12 volt batteries, 32 volt, 110 volt, or 220 volt DC systems. These inverters are designed especially for interference-free operation of AC all-wave radios, PA systems, radio-phonograph combinations, test equipment, and similar units from DC voltages in cars, boats, trains, farms and in DC districts. Plug-in vibrator has ten 1/4" diameter contacts which assure long life and reliable service. Features include: 4-point voltage regulator, fuse protection, on-off switch, metal case, etc. Supplied complete with filter which eliminates "ripple" and "hash," thus assuring quiet performance. Sizes: RSA 7 1/8"x8 3/4"x4 1/2"; RHA 7 7/8"x9 3/4"x6 1/4".

RADIO TYPE WITH FILTER

Stock No.	Mfrs. Type	Input DC Volts	60 Cycle AC	Watts		Wt. Lbs.	List	NET EACH
				Cont.	Inter.			
80-000	6-RSA	6	110V.	75	85	16	\$25.95	\$15.26
80-001	12-RSA	12	110V.	100	125	16	25.95	15.26
80-002	32-RSA	32	110V.	100	150	16	26.95	15.26
80-003	32B-RHA	32	110V.	180	200	25	37.50	20.05
80-004	110-RSA	110	110V.	150	250	16	26.95	15.26
80-005	110A-RSA	110	110V.	225	325	25	35.00	20.05
80-006	110B-RHA	110	110V.	350	500	25	45.00	26.46
80-007	110C-RSA	110	110/220V.	150	250	16	32.50	19.11
80-008	110D-RSA	110/220	110/220V.	150	250	16	38.50	22.64
80-009	220-RSA	220	110V.	150	250	16	26.95	15.85

ATR MIDGET PHONOGRAPH INVERTERS



Model PCP. For operation of 110-volt AC 60-cycle phono motors, AC razors, and similar AC devices from 110 volts DC. Rating, 15 watts. Easily installed anywhere. Midget size, 2 1/4 x 2 1/4 x 3 1/4". With cord set and outlet receptacle. Shpg. wt., 2 lbs.

80-010. NET..... **\$4.67**

80-011. Model PCP-F. As above with RF noise suppressor. For AC record player motors. NET..... **\$5.00**

80-012. Model PCP-R. Like Model PCP-F but with leads. For phono-players with AC motors. NET..... **\$4.67**

ATR INVERTER FOR PORTABLE RECEIVERS



The ATR Portable Receiver Inverter is especially designed to operate directly from a six-volt automobile storage battery. Output of unit is 110 volts, 60 cycles AC, at 35 watts. This is ideal for the operation of three-way portable receivers as it eliminates using the self-contained "A" and "B" batteries and thus reduces operating costs to a minimum. Unit may also be used to operate small AC-DC sets from an automobile storage battery. A built-in filter eliminates noise. Housed in a black wrinkled-finish metal case, 5 1/2"x4 1/2"x5 3/8". Shpg. wt., 6 lbs.

80-013. NET..... **\$8.88**

JANETTE DC TO AC ROTARY CONVERTERS

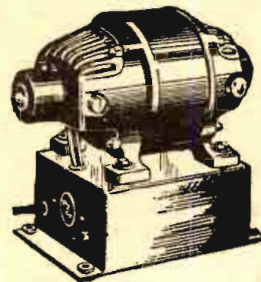

WITH BUILT-IN RADIO FILTERS

Converts DC to AC. Permits the operation of AC radio sets, sound systems or recording equipment, and other devices and appliances from 32 volt light plants or 115 volt DC lines. Compact, dynamically balanced, ruggedly designed, and built for long life. Efficient filter assures quiet radio reception.

115 VOLT DC TO 110 V. 60 CYCLE AC

Stock No.	Output Watts	Input Amps.	Shpg. Wt.	YOUR PRICE
80-050	110	1.9	38 lbs.	\$29.69
80-051	150	2.4	38 lbs.	32.63
80-052	225	3.0	40 lbs.	38.07
80-053	300	4.0	61 lbs.	46.01
80-054	500	6.1	72 lbs.	60.56
80-055	750	8.5	95 lbs.	90.11
80-056	1000	11.0	130 lbs.	111.72

32 VOLT DC TO 110 V. 60 CYCLE AC

Stock No.	Output Watts	Input Amps.	Shpg. Wt.	YOUR PRICE
80-060	110	6.5	38 lbs.	\$29.69
80-061	150	8.5	38 lbs.	32.63
80-062	225	11.5	40 lbs.	38.07
80-063	300	15.0	61 lbs.	46.01
80-064	500	18.0	72 lbs.	60.56

We Can Supply converters with 6 volt DC input and with various output wattage ratings. Send us your order specifying requirements.

RADIART PAK FOR ELECTRIC SHAVERS



Double the utility of your Electric Shaver! Shaver-Pak operates your 110 Volt Shaver from any 6 V. DC or 32V. DC source. For use in cars, trailers, boats, trains, or rural areas. Shpg. wt., 5 lbs.

80-035. Type S-6a. Portable. For 6 volts. With 2 1/2 ft. cord and plug.
80-036. Type S-6b. For 6 volts. With permanent mounting bracket and 2 1/2 ft. cord.
80-037. Type S-32a. Portable. For 32 volts. With 6 ft. cord and plug.
NET EACH..... **\$4.55**

KNIGHT STORAGE BATTERIES

Highest quality storage batteries for radio equipment, low-voltage lighting systems, etc. Only finest materials are used. Wing-nut clamps on terminal posts. 98-010 and 98-011 are ideal for farm lighting plants. Shipped by freight or express.



2 VOLT BATTERIES

Stock No.	Plates	A. H.	Wt.	NET
98-000	13	115	16	\$2.95
98-001	21	150	23	3.95

6 VOLT BATTERIES

98-005	13	95	40	\$5.50
98-006	15	121	42	6.85
98-007	19	155	53	8.85

6 VOLT HEAVY-DUTY

98-010	21	150	58	\$9.90
98-011	25	180	70	13.35

EVEREADY AIR-CELL

98-020. Model A2600. Designed for 2-volt battery radios. Life, 1000 hours. For sets with maximum current drain of 660 ma. 24 lbs. Shipped express or freight only. NET..... **\$4.51**

QUALITY BATTERY CHARGERS AND BOOSTERS

HOMCHARGERS



5-3 AMP. BOOSTER

Will keep radio and auto batteries fully charged. May be used in the home, garage, or mounted under hood of cars, directly on the steering post with mounting bracket supplied. For operation on 115 V. 50-60 cycle AC

current. No radio interference. Operating cost is extremely low. Size: 11"x7"x4 1/4". Shpg. wt., 8 lbs.

80-024. NET..... **\$4.85**

6 AMP. CHARGER

Will recharge a dead battery in from 12 to 16 hours. Will pay for itself many times each year. For 115 volt, 50-60 cycle AC. Size: 11x7x4 1/4". Shpg. wt., 11 lbs.

80-025. NET..... **\$8.08**

HEAVY-DUTY 10 AMP. CHARGER

10 amp. model designed for garage or service station use. Will quickly recharge any battery in perfect safety due to the automatic tapering feature. Has meter to indicate charging rate. Deluxe dash receptacle. For 115 volts, 50-60 cycle AC. Size: 12 1/4x9x8 1/2". Shpg. wt., 15 lbs.

80-026. NET..... **\$12.61**

GENUINE G. E. TUNGAR CHARGER



High-grade 5 amp. unit for low cost charging of any type 6-volt storage battery directly from the supply line. Famous General Electric quality construction. Delivers full 5-ampere rate to keep battery fully charged; automatic tapering feature prevents overcharging. Supplied with steering post attachment, AC

cord, charger cord, tungar bulb, and full instructions. For 115 Volts, 60 cycle AC. Shpg. weight, 13 lbs.

80-027. NET..... **\$12.25**

MALLORY CHARGERS

6 AMP. NO. 5535B

Black wrinkle-finished case. Copper-sulphide dry disc type rectifier. Meter on the front panel indicates when battery is being charged. Output, 6 to 4 amps. Special over-size transformer provides trouble-free taper charging. Operates automatically on any battery.

Equipped with new thermal bimetallic circuit breaker—no fuses are used; protects charger from improper battery connections. 7 1/4"x4 1/2"x4 3/4". For operation from 115 volts, 50-60 cycles. Shpg. wt., 8 lbs.

80-030. NET..... **\$7.52**

No. 3C BATTERY BOOSTER

Designed to meet the need of present day car batteries. Added equipment on your car tends to drag down your battery. Plug this Booster into your car for a few nights a week, and do away with starting difficulties. Output, 4 to 2 amps. 6"x3 1/2"x3 1/4". Shpg. wt., 5 lbs. For 110-115 V. 50-60 cycles.

80-031. NET..... **\$5.19**



KING COLE CHARGING RESISTOR

Resistance unit for charging any 6 volt radio or auto storage battery from 32 volt lighting systems. Maintains uniform charging rate and does not injure batteries. Wt., 1 lb. **\$1.47**

78-000. List, \$2.50. NET.....

LEADER HYDROMETER



Accurate, well-made hydrometer for testing storage batteries. Has beaded float. Bulb is of live, resilient rubber. Shpg. wt., 1 lb. **25c**

78-005. NET.....

PORTA-POWER UNITS · POWER PACKS

MALLORY VIBRAPACKS



Inexpensive, dependable source of power for portable radio receivers and transmitters, P.A., etc. Vibrator type units. Operate from 6-volt storage battery. Will supply up to 100 ma. Models 551, 552, G556, are self-rectifying; tube rectifiers are supplied with all other models. Less Filter. *Special dual packs for high output. VP-555 supplies 200 ma. VP-557 supplies 150 ma. VP-G556 operates on 12.6 V., supplies 100 ma. VP-F558 operates on 32 V., supplies 100 ma. Avge. shpg. wt., 10 lbs.

No.	Type	Output Voltage	EACH
80-100	VP-551†	125-150-175-200	\$ 8.82
80-101	VP-552†	225-250-275-300	10.88
80-102	VP-553†	125-150-175-200	9.70
80-103	VP-554†	225-250-275-300	11.76
80-104*	VP-555†	300	22.05
80-106*	VP-557†	400	22.05
80-105	VP-G556	225-250-275-300	11.76
80-107	VP-F558	225-250-275-300	11.76
80-108	VF-223	Single Unit Filter	4.41

NEW MALLORY FILTERED VIBRAPACK



Complete "B" power unit for any electronic device operating 250 V. DC with 60 ma. drain; powered from 6 V. storage battery. For auto, marine and airplane broadcast or short-wave receivers.

Ideal for mobile police receivers. Self-rectifying vibrapack is fully filtered. 7½" x 3½" x 5½". Shpg. wt., 9 lbs. **80-109. Type VP540. NET. \$11.76**

Send for Mallory Vibrapack Bulletin. 37-025. Mallory E555C Bulletin. FREE

MALLORY REPLACEMENT RECTIFIERS



For battery chargers and boosters of Mallory and other makes. Also ideal power source for battery radio demonstration, coin machines, relays, etc. Univ. mtg. Wt., 3 lbs.

MOST POPULAR TYPES

- 56-170.** Type 1B12C1M. Replaces 12C1, F12C1, 1F12C1B, 12C1F, F12C1K, 1B12CX1, X112, X12, U12, 3C Booster. **\$2.87**
- 56-171.** Type F16C3M. Replaces 16C3, F16CB3, 16CD3, X116, X16, ME16. **\$3.33**
- 56-172.** Type F16C3MB. Replaces 16C3B, XB16, M16. **\$4.28**
- 56-173.** Type F24H1P. Replaces F24G1, W24A1. **\$2.78**

37-024. Mallory Technical Bulletin containing rectifier data and circuits, sent FREE

ELECTRONIC CONVERTERS



Permits DC operation of AC appliances, radio sets, amplifiers, test equipment, fans, etc. Ruggedly constructed. Dependable and long lived. Size, 8¼ x 6¼ x 4½", except 110 V. type which is 10½ x 8¼ x 6". Average shpg. wt., 15 lbs.

Stock No.	DC Volts	Input Amps.	AC Output Volts	Watts	NET
80-120	6	14.7	110	75	\$21.56
80-121	12	10	110	100	21.56
80-122	32	3.7	110	100	17.64
80-123	110	1.6	110	150	25.16

TYPE 490 VIBRATOR

56-185. For replacement purposes in Knight Mobile 8V.-110V. 30 Watt Universal Sound Systems. **\$7.84**

GTC PORTA-POWER BATTERY ELIMINATORS

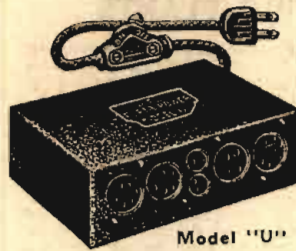

Model "U"

STANDARD MODEL U FOR 1.4 VOLT SETS

Operates 1.4 or 1.5 V. midget or portable sets from 105-125 volt, 50-60 cycle current. Eliminates batteries. For use with sets having up to five tubes. Fits into battery compartment of most sets. Overall size, 2" x 3½" x 6". Simple to connect. Has sockets for every type battery plug. Insert battery plugs into Porta-Power and radio is ready for operation. Has copper sulfide rectifier for "A" current; 6P5GT tube for "B" current. Provides 1.5 V. "A" at 200 ma.; 90 V. "B" at 13 ma. With 6' rubber cord, plug, and "on-off" power switch. Shpg. wt., 4 lbs. **80-170. NET. \$4.41**

HEAVY-DUTY MODEL G

More rugged unit than model U described above. For 4, 5 and 6 tube home and portable receivers. Recommended for service shop and demonstration work. Overall size: 3¼" x 6¼" x 4½". "A" voltage is supplied by copper sulfide rectifier; "B" voltage supplied by 6P5GT tube. Shpg. wt., 5 lbs. **80-171. NET. \$5.58**

NEW MODEL C FOR USE WITH 6 VOLT BATTERY

Replaces "A" and "B" batteries in 1.4 volt portable or farm radios, having from 4 to 6 tubes. Operates from 6 volt storage battery. Supplies 1.4 V. "A" at 300 ma., 90 V. "B" at 10 ma. Hum-free operation. Has 6 battery type sockets. Size, 3¼" x 6¼" x 6". Shpg. wt., 6 lbs. **\$7.35**

PLAY BATTERY SETS FROM AC POWER LINES

Enjoy the economy and convenience of an electric set. No batteries to replace. No weak or noisy reception because batteries are becoming low. Porta-Power units operate at peak efficiency always. Save their cost in a very short time.



Model "L"

FARM-TYPE MODEL L FOR 2 TO 3 VOLT SETS

For 2, 2.5, or 3-volt radios, having from 4 to 8 tubes. Eliminates all "A," "B," and "C" batteries. Operates from 105-125 V., 50-60 cycle AC. Delivers: 67.5, 90, 112.5, and 135 V. of "B," and from 1.5 to 22.5 adjustable "C." Split "C" obtained from external resistors. The "B" section can be adapted to supply 45 volts also. Size, 6¼" x 4" x 5½". With instructions, 6 ft. cord, plug, and "on-off" switch. All voltages are available through screw type terminals. 6 lbs. **\$5.85**

HEAVY-DUTY MODEL P FOR 6 VOLT SETS

Permits operation of 6-volt 4 to 10 tube sets from 105-125 volts, 50-60 cycles AC. Delivers two 6 V. outputs, at 1.5 amps. each. May be connected in series for 12 V., or in parallel for 3 amps. Exceptionally quiet, hum-free operation. Size: 3¼" x 5½" x 6¼". Shpg. wt., 8 lbs. **80-173. NET. \$8.20**

STERLING BATTERY TESTERS



Watch-case type testers for "B" Batteries, Dry Cells, Storage Batteries, etc. Portable testers have dual coil construction providing loads necessary for testing special portable A and B batteries. Indispensable for portable sets. Shpg. wt., 1 lb.

- 78-020.** Storage Battery Tester... **73c**
- 78-021.** 0-35 Amps. For Dry Cells... **59c**
- 78-022.** 0-50 Volts. "R" Tester... **59c**
- 78-023.** Combination 0-35 Amp. and 0-50 Volts. **NET. 88c**

PORTABLE-RADIO BATTERY TESTERS

- 78-024.** 0-50 Volts, 0-2 Volts... **\$1.47**
- 78-025.** 0-100 Volts, 0-2 Volts... **1.62**
- 78-026.** 0-150 Volts, 0-2 Volts... **1.62**
- 78-027.** 0-150 Volts, 0-10 Volts... **1.76**

KNIGHT POWER PACKS



80-150. For operating receivers, experimental work and eliminating "B" batteries. Delivers full 300 V. filtered DC at 65 ma. Has intermediate taps. Also supplies 6.3 V. AC rectifier tube. For 115 V., 60 cycle AC. Wt., 8 lbs. **\$5.98**

C.T. at 1.5 amp. Less 80 tube. **NET. \$5.98**

80-151. Same as above except has filament winding at 3 amps. for 2.5 volt tubes. Less 80 tube. Shpg. wt., 8 lbs. **\$5.85**

80-152. For Short Wave Receivers, Hum-free. Substantially built. Delivers 150 V. DC at 40 ma. Has intermediate voltage-taps 2½ volts C.T. at 5 amps. Size, 7½" x 1½". Less 80 tube. Shpg. wt., 9 lbs. **\$5.98**

80-153. As above but for 6.3 volt tubes at 2 amps. Less 80 tube. Wt., 9 lbs. **\$5.85**

STANCOR POWER PACKS ECONOMY MODEL

Excellent for auto-radio sales, demonstration, and service test work. May also be used as a battery charger. Delivers 7 volts DC at 6.5 amps. on continuous duty or 4.5 volts at 12 amps. intermittently. With 6 ft. cord and plug, line switch, heavy duty output terminals, fuse, and pilot light. Size: 8 x 6¼ x 7¼". For 115 V., 50-60 cycles. Shpg. wt., 17 lbs. **\$16.61**

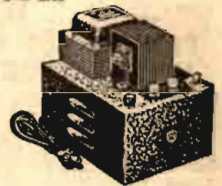

80-135. NET. \$16.61

MASTER PACK

A compact power unit for heavy-duty work. Delivers 3 to 6 volts at 12.5 amperes continuously or 2 to 5 volts at 16 amperes for intermittent periods. The filter circuit reduces ripple to 6 percent. Ideal for demonstrating auto sets, farm sets, and portable radios. An excellent source of power for service work, laboratory work, and industrial applications. Controls and terminals conveniently mounted on sloping front panel. Output voltage variable in approximately ½ volt steps. Overload relay adjusted to 20 amps. Meter on front panel indicates output voltage. Size, 13½ x 8¼ x 6". Shpg. wt., 26 lbs. **\$25.43**



80-136. NET. \$25.43

MASTER DELUXE PACK

An all-purpose heavy-duty pack. Delivers 3-6 V. at 16 amps. continuous duty, or 2.7 to 6.4 V. at 22 amps. intermittently. Will power auto radio display and operate largest push-button units. Provides 8 V. at 9 amps. for testing vibrators. Ripple less than 5%. Fuse and overload-relay protect pack and equipment being operated. All controls on sloping panel. Voltmeter indicates output voltage which is variable in approx. ½ V. steps. Size, 7 x 18½ x 11". Shpg. wt., 50 lbs. **\$57.33**

80-137. NET. \$57.33

GAS ENGINE ELECTRIC PLANTS

PIONEER "BLUE DIAMOND" 110 VOLT AC GAS-ELECTRIC PLANTS

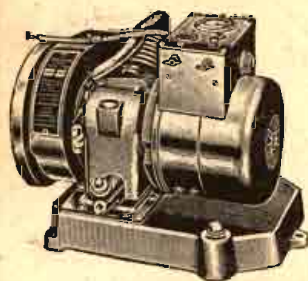

Efficient dual-purpose Electric Power Plants for supplying AC and battery-charging DC. AC plants deliver 110 volts, 60 cycles for steady light, the same as supplied by power companies. Offer all the conveniences of 110 V. AC for areas where power line electricity is not available. Also provide a charging system for 6-volt storage batteries. The engine is a 4-cycle air-cooled unit with built-in mechanical governor to maintain constant speed of 1800 RPM. Generator is 4-pole type encased in rugged steel shell, connected directly to the engine crank shaft. No coupling is necessary. All parts are easily accessible by merely removing the end cover. All models (except BLA-6) listed have push-button starting as well as auxiliary rope-pull starter. Built-in cast-iron fuel tank holds 1 gallon. Will operate on low test gasoline.

300 WATT AC—200 WATT DC

98-500. Model BD6. Supplies 300 watts at 110 V., 60 cycle AC, and 200 watts DC for charging 6-volt wet-cell batteries. Less filter and 6 volt starting battery. Gallon of fuel runs plant for 12 to 16 hrs. Size: 18"x14 $\frac{1}{4}$ "x14 $\frac{1}{4}$ ". Wt., 125 lbs. **\$65.96**

98-501. Model BDR6. As BD6 above but with remote control push-button starting and stopping and with ammeter and voltmeter in control box. Shpg. wt., 127 lbs. Less starting battery. **\$86.59**

RADIO FILTERS

70-000. For 300 watt plant. Prevents power line noises. Wt., 3 lbs. **NET...\$4.95**

70-001. For 600 and 1000 watt plants listed at right. Wt., 3 lbs. **NET...\$12.38**

1000 WATT AC MODEL

98-502. Model BA-10. Heavy-duty straight AC generator. Develops 1000 Watts at 110 V., 60 cycle AC. Used in electrifying farms, camps, etc. Air-cooled motor, push-button starting, with 12 V. battery (not supplied). 1 gallon runs unit 4 hrs. Size: 20 $\frac{1}{4}$ "x20"x21 $\frac{1}{8}$ ". 225 lbs. **\$214.09**

600 WATT AC MODEL

98-503. Model BA-6. A straight AC generator. Supplies 110 Volts, 60 cycle at 600 Watts maximum. Engine delivers 1 H.P. to generator. 1 gallon runs unit 7 hours. Push-button starting with 12 V. battery (not supplied). 17" x 19 $\frac{1}{4}$ " x 20". **\$148.09**

NOTE: Add \$6.19 to above prices for special carburetor and valves to permit starting motors on gas, with switch-over to kerosene.

TINY-TIM GAS ENGINE BATTERY CHARGERS

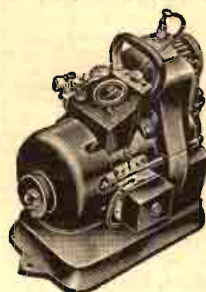

6 VOLT—240 WATT MODEL

Model 62. A new battery charger by Continental Motors with many exclusive features. Output is 6 V. DC at 240 watts. Unit shuts off automatically when battery is fully charged. Charging rate is variable. Push-button starting from 6 V. battery (not supplied). Rope-starter pulley provided for manual starting. Operating cost is only 1c per hour. Lubrication is automatic. With carrying handle, ammeter, cutout, etc. 15 $\frac{1}{2}$ " long, 11 $\frac{1}{4}$ " wide, 14 $\frac{1}{2}$ " high. Shpg. wt., 90 lbs. **\$43.72**

98-530. NET.....

6 VOLT—150 WATT MODEL

Tiny Tim Jr. Similar to Model 62 described above, but output is 6 V. DC at 150 watts. The heavy-duty generator is coupled directly to the single cylinder air-cooled engine. Has push-button starter for 6 V. battery (not supplied). Gasoline tank has a capacity of 2 quarts. Unit is mounted on a sturdy wood base. With carrying handle. Size: 15 $\frac{1}{2}$ " long, 11 $\frac{1}{4}$ " wide, 13 $\frac{1}{2}$ " high. Shpg. wt., 55 lbs. **\$33.32**

98-531. NET.....

EICOR GAS ENGINE UTILITE POWER PLANTS



300 WATT AC—200 WATT DC

Model 3AP6. A compact, expertly-designed power plant with ignition shielding and radio filter. Output is 110 V., 60 cycle AC at 300 watts, or 6 V. DC at 200 watts. Quick-starting, single-cylinder, air-cooled engine rated at $\frac{3}{4}$ h.p. at 1800 r.p.m. Flickerless light is assured by the fly-ball type governor. Tank holds 1 gallon of gasoline for 12 to 14 hours operation. Has shielded high-tension magneto ignition. Starting is either by rope pull or by battery (not supplied). Generator armature is connected directly to engine crankshaft. Brushes are easily accessible. Size: 12" high, 16" wide, 17" long. Shpg. wt., 115 lbs. **\$67.13**

98-540. NET.....

98-541. Model 3AR6. As above but for remote control use. Has DC ammeter. Requires 6 V. battery. Wt., 117 lbs. **\$83.81**

NET.....

KNIGHT WINDCHARGER

WITH 10-FOOT TOWER

Get FREE POWER from the wind with this deluxe Hy-Tower Charger. Costs nothing to operate; delivers up to 16-20 amperes at 6 volts, direct current. Charges 6 volt storage batteries to supply current for radios, lighting service, etc. Features: weather-proofed, balanced-propeller; automatic tilt-back regulator; heavy-duty generator which cuts in at 370 RPM, and automatic turntable brake. With 10-foot all-steel tower and accessories. Wt., 75 lbs. **\$21.75**

98-550. NET.....

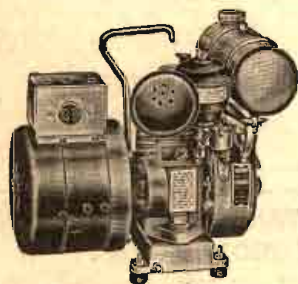

PIONEER 400 WATT AC—100 WATT DC PORTABLE PLANTS

A full-sized gas-engine generator that weighs only 77 pounds. Supplies 110 V., 60 cycle AC at 400 watts continuously (450 watts intermittently) or 100 watts DC for charging 6-volt batteries. Single cylinder, air-cooled, $\frac{1}{2}$ h.p. engine with rope-pull starting. Fuel consumption is 13 gallons per hour at rated load. Size: 18 $\frac{1}{2}$ " long, 10 $\frac{3}{8}$ " wide, 14 $\frac{3}{4}$ " high. Has rubber mounting feet. Wt., 102 lbs. **\$77.55**

98-504. Model BLA-6. **NET.....**

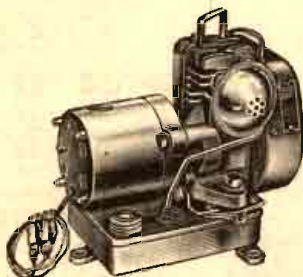

PIONEER GAS-ENGINE BATTERY CHARGER

A compact, 6-volt battery charger for use on farms, camps, boats, trailers, etc. Delivers 175 watts. Engine is $\frac{1}{2}$ h.p. single cylinder, air-cooled type, with magneto ignition. Has automatic cut-out relay and ammeter. Starts by push-button from 6 V. battery (not included) or by rope-pull. Built-in 2-quart gas tank in base. Size: 15 $\frac{1}{2}$ " long, 13 $\frac{1}{4}$ " high, 11 $\frac{1}{4}$ " wide. Shpg. wt., 70 lbs. **\$41.20**

98-505. Model S-6. **NET....**

KATOLIGHT ECONOMICAL AC POWER PLANTS

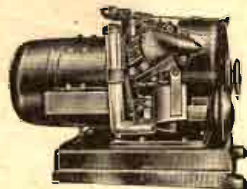

350 WATT AC—110 V. 60 CYCLES

98-520. Model 19A. Designed for lighting homes, trailers, boats, sound trucks, farms, etc. Furnishes 110 V., 60 cycle AC at 350 watts or 22 Amps. DC for 6 V. battery charging. Has Johnson $\frac{1}{2}$ h.p. single cylinder, air-cooled engine, shielded for radio operation. Operates 12 hours on a gallon of gasoline. May be started by crank or by 6 V. battery (not supplied). Has DC ammeter. Size: 20" long, 14" wide, 13 $\frac{1}{2}$ " high. **\$74.97**

Shpg. wt., 140 lbs. NET.....

98-521. 500 WATT AC. Model 23A. Delivers 110 V., 60 cycle AC at 500 watts or 22 amps. DC for 6 V. battery charging. Has a Johnson 1 h.p. engine. Runs 9 hours on 1 gallon of gasoline. Size: 21" x 16 $\frac{1}{2}$ " x 17 $\frac{1}{2}$ ". Wt., 170 lbs. **NET.....\$116.13**

We can supply gas engine-generators and power plants for 6, 12, 32 and 110 volts, and up to 10,000 watts. Write us, describing your requirements, and we shall quote promptly.

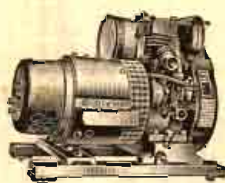

600 WATT AC—110 V. 60 CYCLE

98-522. Model 14A. Delivers 110 V., 60 cycle AC at 600 watts or 22 amps. at 12 volts for charging storage-batteries. 1.4 h.p. 1-cylinder, air-cooled engine runs 6 hours on 1 gallon of gasoline. Filtered and shielded for radio operation. Has gasoline filter, oil-bath air-cleaner. With ammeter, cutout, battery cables, charge control-resistor, etc. For 12 V. battery or manual starting. Size: 17 $\frac{1}{2}$ " x 22 $\frac{1}{2}$ " x 19 $\frac{1}{4}$ ". Wt., 226 lbs. **\$154.35**

NET.....

98-523. 1000 WATT AC. Model 26A. Similar in specifications to Model 14A above, but output is 110 V., 60 cycle AC at 1000 watts, or 12 V. DC at 22 amps. Uses a 2.4 h.p. engine. Size: 31" long, 20" high, 18" wide. Shpg. wt., 295 lbs. **NET \$219.03**

We Present hallicrafters 2 Great SUPER-SKYRIDERS FOR 1942!

MODEL SX-28

- New 15 Tube Circuit
- Two Tuned RF Stages
- 550 KC to 42 MC
- Frequency-Meter Tuning
- Adj. Noise Limiter
- Six Step Selectivity
- High-Fidelity Audio
- Inertia Tuning
- Temp. Compensated
- Full Bandspeed

The Super Skyrider Model SX-28 receiver was designed as the result of exhaustive analysis of more than 600 reports and recommendations, including the specifications of government engineers. Cabinet is made of 16-gauge steel, finished in machine tool gray wrinkle; chassis of 14-gauge steel with flanged edges and flame-welded corners. Brushed cadmium plating protects the chassis and metal components, with special box-girder type shields covering the gang condenser and coil assemblies. Panel is 1/4-inch steel with morocco finish and etched control markings and will fit standard relay rack, if desired. The SX-28 uses 15 tubes: 1853 first RF stage, 6SK7 second RF stage, 6SA7 mixer, 6SA7 HF oscillator, 6L7 1st IF-noise limiter, 6SK7 2nd IF, 6B8 2nd detector, 6B8 AVC amplifier, 1853 noise amplifier, 6H6 noise rectifier, 6J5 BFO, 6SC7 audio driver, 2-6V6GT push-pull audio amplifier, and 5Z3 rectifier. Audio output impedance is 5000 ohms to match the Hallicrafters R-12 or PM-23 speakers, and 500 ohms for long lines.

HERE'S PROOF THE SX-28 IS TOPS!

Frequency Range: Tunes from 550 KC to 42 MC in six bands; No. 1—550 to 1620 KC, No. 2—1.5 to 3.1 MC, No. 3—2.9 to 5.9 MC, No. 4—5.75 to 11.5 MC, No. 5—10.3 to 21.5 MC, No. 6—20.4 to 42 MC. **Controls:** Micrometer scale main tuning and calibrated bandspeed for 80/40/20/10 meter Amateur bands; both inertia controlled through pre-loaded ball-bearing mechanism, AF gain, RF gain, Tone Control, Bass boost switch, Antenna trimmer, AVC-BFO switch, Band-switch, Crystal phasing, Six-position selectivity, Adjustable Noise Limiter, BFO pitch, and Standby switch. **Dials:** Indirectly illuminated. Direct-reading vernier type main dial with dial lock. **Wide-angle "S" meter:** Calibrated in "S" units and db above "S9." **Audio:** High-fidelity push-pull audio stage with bass boost and bandpass filter. Input for phonograph pickup. Audio output, 8 watts undistorted. **Cabinet Size:** 20 1/2" long, 10" high, 14 1/4" deep. **Other Features:** Extremely high usable sensitivity at all frequencies, bands 1 to 5, 2 MV. or less; band 6, 4 MV. Improved signal-to-image and noise ratio; temperature compensation; semi-floating condenser gang. **Speaker:** Separate Hallicrafters-Jensen high fidelity type. Bass-Reflex speaker cabinet with 12" PM speaker available at extra cost. **Power:** Draws 138 watts from 110 volts, 60 cycle AC line. **Weight:** 75 lbs. net; shpg. wt., 87 lbs.

97-520. SUPER SKYRIDER MODEL SX-28.

With tubes and crystal. Less speaker.

\$179.50

Terms: \$44.87 down, \$17.84 monthly for 8 months.

HALLICRAFTERS BASS-REFLEX SPEAKER

Attractive bass-reflex cabinet designed to match the Hallicrafters SX-28 and SX-32 receivers. Complete with 12" PM speaker, and 5000 ohm matching transformer. Cabinet finished in smooth machine gray to match finish of both Super Skyrider models, SX-28 and SX-32. Size, 30" high, 16" deep, 22 1/2" wide. Wt., 72 lbs.

97-570. NET

\$34.50

MODEL SX-32

- 13 Tube Superhet
- 500 KC to 40 MC
- Auto. Noise Limiter
- Calibrated Bandspeed
- 3-Step Crystal Filter
- Push-Pull 6V6GT Audio
- Two Tuned RF Stages
- Six-Step Selectivity
- Amplified AVC
- Inertia Tuning Dials

Taking its place in a long line of "winners," the Super Skyrider SX-32 brings top-notch performance to the medium-priced receiver field. Retaining many of the features of the SX-28, the SX-32 with its effortless ease of operation will delight the most critical Amateur or SWL. The attractive morocco-finished 1/4" thick steel panel fits standard relay rack if desired; machine tool gray wrinkle-finished cabinet and cadmium plated steel chassis are flame-welded of heavy gauge stock for maximum strength. Uses 13 tubes, including rectifier, 6H6 Noise Limiter, push-pull 6V6GT audio output, two tuned RF stages, two IF stages, and separate temperature-compensated high frequency oscillator and mixer tubes. Frequency coverage is from 500 KC to 40 MC in six bands. Main tuning dial is of the micrometer scale type, accurately calibrated; band-spread dial calibrated for Amateur 80, 40, 20, and 10 meter bands; both dials indirectly illuminated and inertia controlled.

HAS SIX-STEP VARIABLE SELECTIVITY

Controls are: RF and AF gain, ANL, BFO pitch, Bandswitch, Tone control, Antenna trimmer, Crystal phasing, AVC on-off and BFO switch, Selectivity control, wide-angle "S" meter calibrated in "S" units and db, direct-reading vernier-type main tuning, calibrated band-spread tuning, and headphone jack. Six-step selectivity ranging from "Broad" to "Sharp CW Crystal" coupled with improved signal-to-image and noise ratio and extremely high usable sensitivity permits maximum performance under widely varying conditions. Additional features are: Amplified AVC action, semi-floating gang condenser, rugged cabinet especially designed to provide adequate ventilation, special box-girder type shields over condenser gang and coil assemblies, and 5000 ohm and 500 ohm output for speaker or long line. Audio output is 8 watts undistorted. Cabinet size, 20 1/2" long, 10" high, 14 1/4" deep. Operates from 110 volts, 60 cycles AC. Shpg. wt., 87 lbs.

97-521. SUPER SKYRIDER MODEL SX-32.

With tubes and crystal. Less speaker.

\$149.50

Terms: \$37.38 down, \$14.86 monthly for 8 months.



SX-28 WITH R-12 SPEAKER

The Model SX-28 receiver with R-12 Hallicrafters-Jensen 12" Bass-Reflex speaker is one of the finest all-purpose radio receivers available at any price! For the Amateur or SWL who wants the "tops" in Communication or Short-wave reception or as a precision set for use in the home, we recommend the SX-28—R-12 combination. Wt., 159 lbs.

97-522.

CASH PRICE.....\$214.00

\$53.50 down, \$21.27 monthly for 8 months.

SX-32 WITH R-12 SPEAKER

For the discriminating Amateur or SWL we offer this "matched" combination of the SX-32 receiver complete with the R-12 12" PM speaker in Bass-Reflex cabinet. Here's an attractive, smooth performing combination that is more than "just another receiver." Buy it on ALLIED's economical Time Payment Plan. Wt., 159 lbs.

97-523. **CASH PRICE.....\$184.00**

\$46.00 down, \$18.29 monthly for 8 months.



World-Famous hallicrafters



THE "SUPER DEFIANT" SX-25

It's a "world-beater" for value! Designed and built with typical Hallicrafters precision, the SX-25 uses 12-tubes, including rectifier, and tunes from 540 KC to 42MC, with Frequency-Meter tuning. Among its many desirable features are: Illuminated "S" meter, calibrated in "S" units and db.; Six-step selectivity with crystal filter; Automatic Noise Limiter; Drift-compensated oscillator; Standby switch with break-in relay terminals; Variable pitch BFO; Antenna input for Marconi or doublet; Speaker terminals for either 5000 ohms or 500 ohms; and Bass-treble tone control. Panel controls are: Main tuning, Bandspread tuning, Crystal phasing, Standby switch, and BFO control. Two TRF stages provide ample selectivity and sensitivity. The SX-25 is supplied with tubes and crystal. Separate 10" PM speaker in metal cabinet matches the receiver. Finished in attractive gray wrinkle. 19½" long, 9½" high, 11¼" deep. Has provisions for operation from emergency battery bank or from electronic-converter. For operation on 110 volts, 50-60 cycles AC. Shpg. wt., 45 lbs.

97-513. MODEL SX-25, less speaker. NET CASH PRICE. \$94.50

Terms: \$23.62 down, \$9.39 monthly for 8 months.

97-516. MODEL SX-25, with speaker. Shpg. wt., 60 lbs.

NET CASH PRICE.....\$109.50

Terms: \$27.38 down, \$10.88 monthly for 8 months.

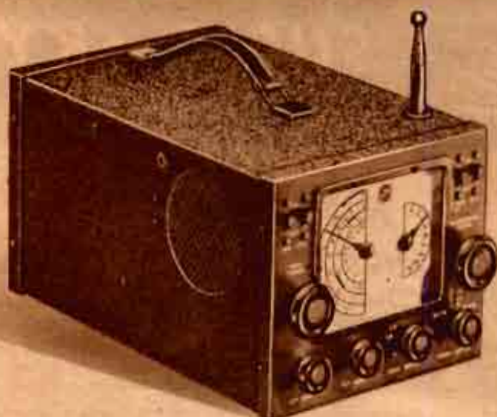

THE NEW S-29 "SKY TRAVELER"

The Model S-29 "Sky Traveler" provides true communication performance in a unit so compact, so easily carried with you, that you'll want to make it your constant companion wherever you go. It operates on 110 volts, either AC or DC; and in addition it operates from self-contained batteries! Tuning range is from 542 KC to 30.5 MC in four bands, with full electrical bandsread available at any desired portion of the tuning range. The S-29 uses new 1.4 volt tubes as follows: 1T4 RF stage, 1R5 mixer, 2-1P5GT IF's, 1H5GT Detector-AVC-Audio, 3Q5GT Audio Amplifier, 1G4GT Beat Oscillator, 1G4GT Noise Limiter, and 50V6GT Rectifier. Controls are: Main tuning, Bandsread, RF gain, AF gain, Bandswitch, Power switch, AVC, BFO, Noise Limiter, and Standby switch. Has built-in speaker with jack for headphone use. Antenna input for doublet or single wire antenna, but also has a self-contained collapsible antenna for portable use, that extends nearly 3 feet in height. Ingenious self-contained charging circuit prolongs life of batteries for economical portable use. Improved Noise Limiter circuit and permeability-tuned RF and IF circuits contribute to exceptionally fine performance. Extremely rugged construction. Metal cabinet is finished in black crackle; size, 7"x8½"x13¼". Weight, including batteries, only 18 lbs. Shpg. wt., 23 lbs.

97-514. MODEL S-29. With tubes and batteries. NET CASH PRICE.....\$69.50

Time Payments: \$17.38 down, \$9.21 monthly for 6 months.



THE "SKY CHAMPION" S-20R

Meet the Sky Champion—a real winner for quality performance—a blue-ribbon champion in its price class. It's "got what it takes" to make it a favorite with the Short-Wave DX fan and Amateur operator. Among its many features are: Separate Bandsread Dial, RF and AF Gain Controls, Individual Coils for each band, Inertia Tuning Mechanism, Beat Frequency Oscillator, AVC Switch, Tone Control, Beat Oscillator Switch, Send-Receive Switch, Pitch Control, Band Switch, Phone Jack, and others. Here, too, is continuous tuning in four overlapping bands from 540 KC to 44,000 KC for dependable reception on Broadcast, Amateur, and Short-Wave bands. Nine tubes including rectifier: 3-6SK7, 6K8, 6SQ7, 6F6G, 6J5GT, 6H6, and 80—in a circuit which provides maximum gain, selectivity, and sensitivity. Speaker is built-in—there's nothing else to buy. Signal-to-noise ratio is surprisingly high. In fact, in every way, the Sky Champion is a super-efficient low-priced receiver that will put a real thrill into SW DX-ing or Amateur operation. Has provisions for operating from batteries or from vibrator type power pack and 6 V. battery, for emergency service at locations far removed from the 110-volt AC supply lines. For 110 V. 50-60 cycles AC. Size: 18½" long, 8¼" high, 9½" deep. Shpg. wt., 34 lbs.

97-510. S-20R. With Tubes. NET CASH PRICE.....\$54.50

Time Payments: \$13.63 down, \$7.22 monthly for 6 months.

97-509. Universal Model S-20R. With all the S-20R features, but operates from 110-250 volts, 25-60 cycles AC. Otherwise identically the same as S-20R receiver described above. NET CASH PRICE.....\$59.50

Time Payments: \$14.88 down, \$7.89 monthly for 6 months.



THE "DEFIANT" MODEL SX-24

The SX-24 is not just an economically priced receiver, but is truly outstanding in its brilliant performance. Frequency Meter Tuning is provided by means of two translucent illuminated tuning dials, one for main tuning control and one for the electrical bandsread system; both are directly calibrated. Main dial is calibrated in MC, bandsread dial accurately calibrated for the Amateur 80, 40, 20 and 10 meter bands. Built-in Noise Limiter, Variable Selectivity in six positions from Sharp Crystal to Broad IF provides any desired degree of Selectivity for CW or 'phone reception, Carrier Level meter calibrated in "S" units and db. Double-balance bridge-type crystal filter, Frequency stabilization and a full four-band tuning range from 540 KC to 43.5 MC—all contribute to peak performance. TRF stage and two high-gain IF's provide ample sensitivity and selectivity. Finished in attractive gray wrinkle. High-quality Jensen 10" Permanent Magnet dynamic speaker is supplied in gray wrinkle metal cabinet with chrome trim to match receiver. Supplied complete with 3-6SK7, 1-6K8, 1-6SQ7, 1-6F6G, 1-6H6, 1-76 and 1-80 tubes. For 110 volts, 50-60 cycles AC, with provisions for operation from battery bank or electronic converter for emergency use. Size, 19¼" x 9½" x 10½". Wt., 40 lbs.

97-511. MODEL SX-24, less speaker. NET CASH PRICE.....\$74.50

Time Payments: \$18.63 down, \$9.87 monthly for 6 months.

97-512. MODEL SX-24, with speaker. Shpg. wt., 55 lbs. NET CASH PRICE.....\$89.50

Time Payments: \$22.38 down, \$8.90 monthly for 8 months.

97-572. PM-23 10" PM Speaker in matching metal cabinet. Complete with built-in coupling transformer to match 5000 ohm output of all Hallicrafters receivers using external speaker. NET.....\$15.00

Receivers..



THE SKYRIDER "MARINE"

Designed for specialized communication requirements. For consistently dependable reception in the Marine and Aircraft service, for Jewelers who look for reliable time-signal reception, Press and Relay services, Broadcast and Coastal standby service, the Sky Rider Marine is unexcelled. Total tuning range is 110 KC to 18.5 MC (2150 meters to 16.2 meters) available in four overlapping frequency bands. Powerful improved 8-tube circuit uses 3-6SK7, 1-6J5, 1-6K8, 1-6SQ7, 1-25L6, and 1-25Z5 rectifier tubes. Sensitivity and selectivity are excellent. IF selectivity is only 18 KC wide at 10 times down. Greatly improved image rejection at the higher frequencies is achieved through the use of a 1600 KC IF amplifier system. Main tuning dial is directly calibrated over 338 degrees; coupled through slow ratio mechanism to the separate mechanical-bandspread dial to provide easy and simplified tuning. Sturdy metal cabinet finished in black wrinkle. All metal parts are covered with special plating or finish process for protection against weather or varied climatic conditions. Controls are: Tuning, AVC, BFO, RF and AF gain, Tone, Handswitch, and Standby switch. Built-in speaker is automatically muted when headphones are plugged into phone jack. 18½" long, 9¼" deep, 8½" high. For 110 volts, AC-DC operation. For 6V. DC, use electronic converter. (See page 126). With tubes. Shpg. wt., 31 lbs.

97-501. SKYRIDER MARINE MODEL S-22R. \$7450
NET CASH PRICE.....

Time Payments: \$18.63 down, \$9.87 monthly for 6 months.

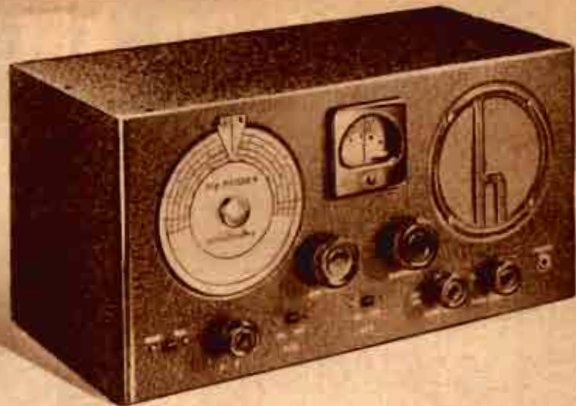

The "SKY BUDDY"

For the beginning Amateur, the Short-Wave Listener, or the boy in quest of new thrills by way of Short-Wave Radio, the Sky Buddy has always been the outstanding low-cost choice. This latest improved model offers even greater value than ever before. Tunes with full electrical band-spread from 545 KC to 44,000 KC in four bands and covers Standard Broadcast and Short-Wave Broadcast bands as well as the Amateur 160, 80, 40, 20, and 10 meter bands. Features are comparable to those usually found only in higher-priced receivers: separate band-spread dial, Beat Frequency Oscillator, send-receive switch, AVC switch, Pitch control, AF gain control, phone jack, etc.

OPERATES FROM 110 VOLTS AC OR BATTERIES

The Sky Buddy has built-in speaker offering excellent tone quality. Uses only six tubes including rectifier: 1-6K8, 1-6SK7, 1-6SQ7, 1-76, 1-41, and 1-80—but its performance is like most 8 tube sets. Antenna input for doublet or Marconi type systems. Headphone jack cuts out speaker when 'phones are plugged in. Although supplied for AC operation, the Sky Buddy is also equipped with a plug and socket arrangement at the rear which permits use of a 6 volt storage battery and "B" batteries or vibrator power pack for portable use or where AC lines are not available. With set of matched tubes and complete instruction manual. The Sky Buddy is a true communication-type receiver at a very moderate price. For 110 V. 50-60 cycles AC current. Shpg. wt., 20 lbs.

97-500. MODEL S-19R "SKY BUDDY." \$3250
NET CASH PRICE.....

Terms: \$8.13 down, \$6.46 monthly for 4 months.



MODEL S-27 FM-AM RECEIVER

A 15-tube Ultra-High-Frequency receiver designed for reception of either Amplitude-Modulated or Frequency-Modulated signals. Ideally suited to the specialized requirements of Municipal departments, Amateurs, Broadcast-Relay systems, Airline and Government services, etc. **Range:** 27 MC to 145 MC, continuous coverage in 3 bands. **Tubes:** 956 RF Amplifier, 954 1st Detector, 955 Oscillator, 1852 1st IF, 1853 2nd IF, 6SK7 3rd IF, 1852 Limiter, 6H6 Frequency-modulated detector, 6H6 Amplitude-modulation detector and ANL, 6CSG Audio amplifier and Phase inverter, 2-6V6 Push-pull Audio amplifier, 6J5 Beat Oscillator, VR-150 Voltage Regulator, and 5Z3 Rectifier. **Controls:** Tuning, RF gain, AF gain, Antenna trimmer, IF Selectivity, BFO, BFO pitch, AVC, Noise Limiter, Tone, FM-AM, Standby switch. **Features:** Silver-plated condenser gang contacts; Flywheel gear-driven tuning mechanism with separate bandspread scale having 2400 divisions for full rotation; Shock-mounted RF assembly; Plate-tuned oscillator; Air-tuned iron-core IF's, and Zero-center "S" meter for accurate and easy tuning of FM signals. Speaker output, 5,000 ohms. For 110 volt, 60 cycles AC. 19" long, 9" high, 14" deep. Shpg. wt., 75 lbs.

97-502. MODEL S-27, with tubes, less speaker. \$19500
NET CASH PRICE.....

Time Payments: \$48.75 down, \$19.38 monthly for 8 months.

Model S-27B. Ultra-High-Frequency FM-AM receiver with tuning range of 36 MC to 160 MC in 3 bands. Band #1, 36-60 MC; Band #2, 56-94 MC; Band #3, 92-160 MC. In all other respects exactly the same as Model S-27 above. For 110 volts, 60 cycles AC. Wt., 75 lbs.
97-503. MODEL S-27B, with tubes, less speaker. \$19500
NET CASH PRICE.....

Time Payments: \$48.75 down, \$19.38 monthly for 8 months.

NEW HALLICRAFTERS MODEL S-33 AMATEUR SKY TRAINER

- 2½-Meter Transceiver
- For Voice or ICW
- Tunes 112-118 MC
- Built-in Mike
- Push-to-Talk Switch
- Built-in Speaker
- New 3 Tube Circuit
- Matched Antenna
- Battery Powered
- Complete, No Extras
- With Tubes, Batteries
- Weighs only 16 lbs.



Designed by the famous Hallcrafters Laboratories, the Sky Trainer is the Amateur version of the Ultra-compact-UHF 2-way radio set. An ideal unit for the advanced Amateur or beginner, providing as it does a complete 2½-meter station in one easily carried unit. Encased in a sturdy steel cabinet with carrying handle, the S-33 is complete and entirely self-contained—there are no additional accessories to carry or to lose. Uses 1-3Q5 tube as RF oscillator in transmit position and as self-quenching detector in the receive position. 1-1H5 tube serves as microphone amplifier for transmitting and as 1st audio stage when receiving. 1-3Q5 tube serves as power output stage for receiving and as modulator stage for transmitting. Talk-Listen switch on front panel; to transmit, just press lever down and talk—to listen again just release lever. Can be used for transmission of ICW code signals by inserting key into jack provided for it.

SINGLE CONTROL TUNING—PHONE OR CW

Only one tuning control covers range of 112-118 MC; functions as frequency setting control for either receiver or transmit positions. Built-in PM speaker in front panel serves as mike for transmission of voice. No additional mike or headphones is required. Matched antenna mounts on low-loss terminals on side of cabinet. Uses 2 Eveready #482 and 2 Eveready #746 batteries. Panel controls consist of Tuning control, Volume, Talk-Listen switch, Key Jack. Size: 10" high, 6½" wide, 4¼" deep. Total weight with all batteries is only 16 lbs. Complete with tubes, batteries and antenna. Shpg. wt., 18 lbs.

97-504. MODEL S-33 SKY TRAINER. \$2950
NET CASH PRICE.....

Terms: \$7.38 down, \$5.86 monthly for 4 months.

HOWARD AMATEUR RECEIVERS



HOWARD "PROGRESSIVE SERIES" RECEIVERS

The Howard "Progressive Series" Plan protects your investment in your receiver, ends trade-in loss and obsolescence! Your Model 435-A receiver can be converted at a later date to a Model 436-A at the factory for only \$12.00, or to a Model 437-A for only \$27.55! The Model 436-A

receiver can likewise be converted to a Model 437-A for only \$21.00 (\$28.50 with crystal). **We Can Supply** all Howard Communication receivers and accessories. For complete data on all Howard receivers ask for **37-125 Howard Catalog, SENT FREE ON REQUEST.**

MODEL 435-A

The Model 435-A is a 7-tube receiver (including rectifier), with a TRF stage on all bands! Tunes from 540 KC to 43,000 KC in four frequency range bands; controlled by a selector switch on front panel. Range indicating pointer at side of multi-scale full-vision dial tells you at all times exactly which frequency range is in use. Full-vision dial is of the slide-rule type with travelling vertical marker for main tuning; separate bandspread indicator dial at side. Bandspread dial can be used to spread out any desired portion of the total tuning range, permitting better reception of stations in closely crowded bands. Features include: Iron-core IF's, Beat Oscillator with adjustable pitch control, Electrical bandspread, AVC, Send-Receive standby switch, Audio gain control, built-in 6½" dynamic speaker and power supply, provision for external speaker, and socket for 610 pack for 6 V. DC operation. Compact table cabinet; gray wrinkle finish. For 115 volts, 50-60 cycles AC. Complete with tubes. Shpg. wt., 25 lbs.

97-600. CASH PRICE.....\$3495
\$8.74 down, \$6.95 monthly for 4 months.

MODEL 436-A

Here is a truly fine little communication receiver that incorporates all of the features of the basic Model 435-A, yet has additional refinements to make it literally a "stand out" in the medium price class. Uses eight tubes including rectifier. Has TRF stage on all bands! Continuous coverage from 540 KC to 43,000 KC in four ranges. Full-vision slide-rule dial has band-in-use indicator at one end with bandspread scale at other end. Both main tuning and bandspread tuning controls use new Howard Inertia Knobs to provide effortless fly-wheel tuning. Electrical bandspread can be obtained at any desired point in the total tuning range. Built-in 6½ inch dynamic speaker, with provision for external speaker. Has external socket for addition of the No. 610 power pack. Efficient automatic noise limiter circuit increases signal-to-noise ratio. Entirely self-contained in a small and compact table model cabinet, gray wrinkle-finished. For 115 volts, 50-60 cycles. Supplied complete with tubes. Shpg. wt., 25 lbs.

97-601. CASH PRICE.....\$3995
\$9.99 down, \$7.94 monthly for 4 months.

MODEL 437-A

The Model 437-A is "tops" in the Howard Progressive receiver series. Uses 9 tubes including rectifier. Has TRF stage on all bands! Tunes from 540 KC to 43,000 KC in 4 bands, covers all important short wave and experimental frequencies. Selection of desired band is by means of panel band-change switch. The Model 437-A, like the 435-A and 436-A, is housed in an attractively styled, sturdy metal cabinet. Built-in 6½" dynamic speaker; muting-type headphone jack is provided to shut off speaker automatically when phones are used. Exceptionally high selectivity is assured by the two iron-core IF amplifier stages; further selectivity for both phone and CW is provided by the crystal filter. The 437-A has all controls used in the 436-A plus crystal in-out switch and phasing control. Gray wrinkle finish cabinet. For 115 volts 60 cycles. Supplied complete with tubes. Shpg. wt., 27 lbs.

97-602. MODEL 437-A, less crystal. CASH PRICE.....\$5950
\$14.88 down, \$7.89 monthly for 6 months.
97-603. MODEL 437-A, with crystal. CASH PRICE.....\$67.00
\$16.75 down, \$8.88 monthly for 6 months.



NEW! HOWARD AC-DC MODEL 445

The Howard Model 445 receiver gives you full 9 tube performance with only 6 tubes, and operates from 105-117, 120-150, and 210-240 volts either AC or DC! Identical in appearance to the Model 435-A, the 445 covers a continuous tuning range of 540 KC to 43 MC. Range indicator shows which of the four frequency bands is in use. Full vision multi-scale slide-rule type dial; separate 180 degree scale for bandspread. Features include: 3-gang condenser, TRF stage on all bands, adjustable pitch BFO, Iron core IF's, built-in speaker, provisions for external speaker, calibrated main dial, electrical bandspread, headphone jack, and universal AC-DC operation. Tubes used are: 12SG7 RF, 12SA7 Converter, 12SF7 IF-Diode, 12SC7 AF-BFO, 35L6 Beam Power output, and 35Z5 Rectifier. Compact gray wrinkle finished cabinet. With tubes. Wt., 25 lbs.

97-605. CASH PRICE.....\$3495
Terms: \$8.74 down, \$6.95 monthly for 4 months.

HOWARD MODEL 490

Professional type 14 tube communication receiver designed to Government specifications. 5 band tuning range from 540 KC to 43.5 MC; laboratory type drum dials for main tuning and bandspread; nine position selectivity; signal level meter; crystal filter; many other features. See Howard catalog 37-125 (Free on request) for full details. Wt., 57 lbs.

97-604. CASH PRICE.....\$169.50
Terms: \$42.38 down, \$16.85 monthly for 8 months.



"650" PRESELECTOR

Consists of two tuned RF stages, having an extremely high order of usable gain, with exceptional sensitivity to weak signals. Designed so that it may be used with any receiver. Will pep up reception and make many signals that were unreadable on the receiver alone audible at good signal strength. Has provision for use of either single wire or doublet antenna or for the built-in loop with three-position antenna switch. Full tuning coverage from 540 to 43,000 KC. Loop antenna can be rotated through 360 degrees to get most effective directional characteristics to eliminate ORM or unwanted signals. For operation on 115 volts, 50-60 cycles AC. Shpg. wt., 20 lbs. Supplied less loop.

88-300. CASH PRICE.....\$29.95
\$7.49 down, \$5.96 monthly for 4 months.

88-301. Set of four Loop Antennas. Cover complete tuning bands of 540KC to 34 MC. NET.....\$7.50

"610" POWER PACK

A compact, vibrator-type power supply for use with the Howard Models 435-A, 436-A, and 437-A receivers when operated at points not supplied with 115 volts 60 cycles AC. Can also be used with other small receivers or for emergency transmitters of low power. Connecting cable has polarized plug to fit socket provided on Howard receivers. Static shield in cable prevents RF pickup and radiation of vibrator noise. RF chokes in plate voltage lead insure quiet operation of receiver at high frequencies. Operates from a single 6-volt storage battery. Supplies 6 volts DC for filaments and 300 volts at 60 ma. When used with Howard 435-A receiver, total drain on supply battery is only 6¼ amperes; total drain with Model 437-A is 7.6 amperes; total drain at full load of 60 ma. is 7¼ amps. Has on-off switch on front. Overall case size, 6" high, 5¼" deep, 3" wide. Shpg. wt., 8 lbs.

88-302. NET.....\$12.50

NATIONAL

COMMUNICATION RECEIVERS

NC-200 FEATURES

- Tunes 490 KC to 30 MC
- Ten Frequency Ranges
- Full Calibrated Tuning
- Six-Step Selectivity
- Uniform Bandspread
- 30-1 Tuning Ratio



THE NC-200 IS NATIONAL'S FINEST!

The National NC-200 receiver with its many newly developed features represents one of the most outstanding developments of the famous National engineering staff. Twelve tubes are used: 6SK7 Tuned RF stage, 6K8 First Detector, 6J5 HF Oscillator, 6K7 1st IF, 6SK7 2nd IF, 6C8G Second Detector-Limiter, 6SJ7 AVC, 6SJ7 BFO, 6F8G Phase Inverter, 2-6V6 Push-pull Audio, and 5Y3G as rectifier. A full-vision dial operated through a 30-1 gear drive is accurately calibrated on ten frequency ranges. Six of these ranges are for general coverage over the total tuning range from 490 to 30,000 KC; four additional ranges provide calibrated bandspread of the Amateur 80/40/20/10 meter bands. Automatic range-in-use indicator is built in the dial. Bandspread on Amateur bands is extremely generous, covering most of the 180° dial scale; no resetting is necessary to return to any pre-logged station or frequency. Uniform bandspread is provided through a unique tapped coil arrangement similar to that used in the famous HRO receiver, and the same knob used for tuning is used to shift bands through a clever mechanical device developed especially for the NHU and NC-200 receivers. The sensitivity of the NC-200 is particularly high, with an input signal of only 1 microvolt providing 1 watt of audio output. Newly developed RF coupling circuits provide full sensitivity up to the extreme high end of the tuning range at 30 MC. All RF and IF coils are wound on molded polystyrene coil forms, assuring freedom from circuit losses caused by humidity. All critical components, such as tuning and trimming condensers, are insulated with isolantite, to insure high stability at all frequencies. Temperature compensation in the high frequency oscillator, RF stage, and first detector circuits reduces frequency drift to a negligible value. Six step selectivity provided by a new type crystal filter will meet with instant approval from the most critical amateur or commercial operator. Other important features are: Wide range adjustable series-valve-noise

limiter, calibrated signal level meter, provision for battery operation in emergencies, standby switch, separate 10" PM speaker in matching metal cabinet, attractive modern cabinet finished in two-tone gray and chrome, self-balancing phase inversion circuit, 8 watts undistorted audio output, image ratio of better than 30 db, at 10 meters, separate high frequency oscillator and first detector tubes, absolute minimum of inherent circuit noise, and an attenuator type tone control. All controls are conveniently grouped for maximum simplicity in operation. Controls include: Combination tuning and band-change knob, RF and AF gain controls, BFO on-off and variable pitch, 3 position fil.-plate-standby switch, Crystal selectivity, Crystal phasing. The high selectivity and sensitivity of the NC-200 provide a new standard of overall performance. The NC-200 will satisfy even the most critical operator. Supplied complete with tubes, crystal, speaker and instructions. For 115 volts, 50-60 cycles. Shpg. wt., 95 lbs.

97-650 NATIONAL NC-200TG. COMMUNICATION RECEIVER.

\$174.50

CASH PRICE

Time Payments: \$43.63 down, \$17.34 monthly for 8 months.

97-651. NATIONAL NC-200RG. Same as above but for Relay Rack mounting. With rack-panel mounted speaker.

\$188.00

CASH PRICE

Time Payments: \$47.00 down, \$18.69 monthly for 8 months.

We can also supply all other National Communication Receivers, as well as National Transmitters. Write for literature. 37-002. National Catalog—Sent FREE on Request.



NEW! NATIONAL MODEL NC-45

An improved model of the famous NC-44, the NC-45 is an 8-tube receiver covering the entire range from 540 KC to 30 MC in four bands. Operating from either AC or DC, the NC-45 fulfills the need for a universal type communications receiver, capable of high performance at moderate cost. Tubes used are: 6K8 1st Det.-HF Osc., 2-6L7 permeability-tuned IF's, 6SQ7 combined 2nd Det.-AVC-1st AF, 6H6 self-adjusting series-valve noise limiter, 6J5 BFO, 25L6G Beam power audio output, and 2Z5Z rectifier. One of its finest features is the ease of accurate tuning made possible by a straight-line-frequency condenser in conjunction with a separate bandspread condenser. Slide-rule type dial has calibrated main tuning and separate scale for electrical bandspread with vernier tuning. Housed in gray wrinkle finished cabinet with speaker in matching cabinet. Supplied with tubes and speaker. Operates from 105-130 volts AC or DC. Shpg. wt., 45 lbs.

97-652.

\$57.50

CASH PRICE

Terms: \$14.38 down, \$7.62 monthly for 6 months.

NC-45A. For operation from straight 110 volt, 50-60 cycle AC only. Otherwise identical to the NC-45 above. This straight AC model is recommended for use where 50-60 cycle current is available. Wt., 45 lbs.

97-653. CASH PRICE

\$57.50

Terms: \$14.38 down, \$7.62 monthly for 6 months.

NC-45B. A battery model of the NC-45. Operates from 6 V. storage battery and 135-volt "B" batteries. Less batteries.

97-654.

\$57.50

CASH PRICE

Terms: \$14.38 down, \$7.62 monthly for 6 months.



HAMMARLUND MODEL HQ-120X

The Hammarlund HQ-120X receiver was designed to meet the most critical demands of both the Amateur and the professional operator. This ultra-modern 12 tube including rectifier receiver covers a continuous range from 540 KC to 31 MC in 6 bands. Special tuning condenser construction permits 310 degrees of bandspread for each Amateur band; direct calibration of tuning dial permits accurate logging. A new type of crystal filter giving six positions of selectivity for 'Phone or CW makes operation a pleasure even under unusually crowded conditions of reception on Amateur bands. Built-in noise limiter circuit overcomes objectionable noise disturbances; operates with or without AVC on and is controlled by panel on-off control. "S" meter indicates in "S" units and is calibrated S1 to S9 and up to 40 DB above "S9." Tuned preselector stage with three high-gain IF stages produces highest possible signal-to-noise ratio with maximum attenuation of image frequencies. Panel control of antenna compensator permits adjustment for peak performance on each band. Send-Receive switch with external break-in relay terminals. Automatic-voltage regulator compensates for line variations. Gray Crackle finished cabinet and etched panel. Supplied with 10" speaker. For 110 volts, 50-60 cycles AC. Shpg. wt., 47 lbs.

97-680. HQ-120X, with tubes and speaker.

\$138.00

CASH PRICE

Terms: \$34.50 down, \$13.72 monthly for 8 months.

97-681. SC-10 Gray cabinet for HQ-120X speaker. \$3.90

We can also supply the Hammarlund Super-Pro Professional Communication receivers. Descriptive bulletin with prices on request. 37-022. "Super-Pro" Booklet—Sent FREE on Request.

STANCOR TRANSMITTER KITS



10-P TRANSMITTER KIT

An easy-to-assemble little phone-CW rig that packs a real wallop on any band from 160 to 20 meters. Completely self-contained. Uses 1-6J5 as a Pierce crystal oscillator, 1-6L6 as RF amplifier, and 1-6L6 as combined speech-amplifier-modulator with input for single-button type carbon mike. Only one inexpensive Bud Midget coil required for each band (see coil listing on page 149). Plate input up to 12 watts for phone, 20 watts for CW. Low impedance output for connecting to link line or direct to 72 ohm antenna feed line. Kit contains all parts necessary, including cabinet. Accessories (not supplied) are: 1-6J5, 2-6L6, and 1-80 rectifier, 1 Triplet 2" square 0-100 ma. meter, crystal, carbon microphone and plug-in coils. Model 10-P is ideal as an auxiliary rig or for portable use away from home location. Can be assembled and wired in a minimum of time. Operates from 115 volts, 60 cycles. Shpg. wt., 17 lbs.

88-400. Less accessories. **\$2250**
NET PRICE.....

88-430. Accessory Kit. Consists of 1 Knight 6J5, 2 Knight 6L6 tubes, and 1 Knight 80 tube, 1 Bud plug-in coil (specify band-coil desired), 1 Triplet 0-100 ma. meter, and 1 Knight 160 or 80 meter crystal with Billy CM2 holder. (Specify which crystal and approximate frequency on order.) **\$9.05**
NET PRICE.....



112-T TRANSCEIVER KIT

An extremely compact high-powered transceiver for the Amateur 2 1/2 meter band of 112-116 MC. Uses a Hytron HY-75 tube serving as RF oscillator for transmitting and as an ultra-audio self-quenching detector for receiving; 1-6J5 and 1-6V6 tubes serve as speech-amplifier-modulator for transmitting and as audio stages in the "receive" position. Has built-in 3 1/2" PM speaker. Transmitting power input is 10 to 15 watts. Speech input is for a single button carbon mike; variable antenna coupling permits maximum performance with most conventional types of 2 1/2 meter antennas for both receiving and transmitting. Power requirements: 300 volts DC at 100 ma. 6.3 V. at 3.35 A. from separate AC-operated power pack or batteries (power supply not included). Kit includes all parts and handsome gray wrinkle finish metal cabinet, 10 3/4" long, 6 1/4" deep and 6 1/2" high, with attractive metal front panel. Accessories required: 1-HY75, 1-6J5, and 1-6V6 tubes, 1-1.5 volt bias battery, mike, antenna, and suitable power supply. The 112-T is ideal for either fixed station or mobile use. Shpg. wt., 12 lbs.

88-401. Less all accessories. **\$2240**
NET PRICE.....

88-431. Accessory Kit. Contains 1 Hytron HY-75, 1 Knight 6J5 and 1 Knight 6V6 tubes, and 1 Burgess 4FA 1.5-volt battery. **\$5.51**
NET PRICE.....



20-N TRANSMITTER KIT

A complete 'phone-CW transmitter to operate on all Amateur bands from 20 to 160 meters. Carefully designed to provide the maximum in performance and efficiency, the 20-N is rated at 20 watts input, 100% modulated for 'phone, or 30 watts input for CW. The RF section uses a 6V6 regenerative crystal oscillator driving a 6V6 operated as a neutralized triode RF amplifier. Audio section has 1-6SJ7 input, 1-6C5 amplifier stage, 1-6N7 Class A driver, and 1-6N7 Class B modulator. Power supply uses a 5Z3 with additional filtering for the speech amplifier tubes to insure hum-free modulation. One meter wick selector switch monitors all essential circuits; all circuits arranged for full break-in operation for CW. Uses inexpensive Bud plug-in coils; will operate on two bands from most crystals. Accessories needed: 1-6V6, 1-6V6G, 1-6SJ7, 1-6C5, 2-6N7 and 1-5Z3 tubes, 1-Triplet 0-200 ma. 3" square meter, Bud midget plug-in coils, crystals, and crystal mike. For 115 volts, 60 cycles. Shpg. wt., 40 lbs.

88-402. 20-N Kit. **\$4350**
Less accessories and cabinet. NET.....

88-432. Accessory Kit. Contains all tubes, Triplet meter, and coils for one Amateur band (specify band on order). **\$10.68**
NET PRICE.....

98-850. Gray table cabinet. NET. \$7.95



MODEL 69-60 WATTS 'PHONE-CW

Rated at 60 watts input, this crystal-controlled transmitter works either 'phone or CW on any band from 160 to 10 meters. Uses 1-6V6 crystal oscillator, 1-HY69 RF amplifier, 1-6AC7 mike input, 2-6L6 modulators, 1-83 and 1-80 rectifiers. All controls on front; door with interlock switch permits coil and crystal changing from front. Has 3" dual scale meter with switch. Cabled wiring harness makes the final hookup fast and simple. Completely self-contained from dual power supply to antenna tuning system in gray cabinet; size: 16" x 9 1/4" x 11". Includes all parts, cabinet and special meter. Less tubes, coils, crystal and crystal mike. For 110 volts, 60 cycles. Wt., 45 lbs.

88-404. Less accessories. NET..... **\$62.50**

88-436. Accessory Kit. Contains all tubes, and coils for one Amateur band (specify band). NET..... **\$11.30**

**LATEST EDITION
STANCOR HAMA MANUAL**

Every Amateur or Amateur-to-be needs a copy of this latest Stancor transmitter manual. Has 48 pages containing detailed description of all Stancor transmitter kits. Also has detailed circuit diagrams and parts lists of all kits plus data on speech equipment and power supplies. Before you buy any transmitter kit, get your copy of the Ham Manual!

37-770. HAMA MANUAL. 15c
NET.....



MODEL 125-CW 125 WATTS CW ONLY

The 125-CW was designed for the requirements of the "straight CW" Amateur. Combining simplicity of operation with maximum performance, this three-stage rig will handle inputs up to 125 watts on the 80, 40, and 20 meter bands. Uses a 6J5G crystal oscillator, 6L6G buffer, and TZ-40 RF stage; power supply uses 1-5Z3 and 1-RK60 tubes. Accessories required: Tubes, plug-in coils, crystal, Triplet 3" 0-200 ma. meter. For complete data refer to the Stancor Ham Manual, 37-770, described above. For 115 volt, 60 cycles. Shpg. wt., 41 lbs.

88-405. Less all accessories. NET..... **\$55.00**

88-434. Accessory Kit. Contains all tubes, Triplet meter, coils for one band (specify band). NET..... **\$15.25**

98-850. Gray table cabinet. NET..... **\$7.95**

MODEL 60-N 60 WATTS 'PHONE-CW

The 60-N combines the ability to "go places" with moderate cost. Operates on all Amateur bands, 20 to 160 meters, with up to 60 watts input for either phone or CW. Inexpensive plug-in type Johnson 100 watt coils are used for both oscillator and amplifier stages. Oscillator is 6L6, with HK24 amplifier; output for 72 ohm antenna line. High-gain audio section with crystal mike input uses 1-6SJ7, 1-6N7, and push-pull 6L6's as modulators. Dual rectifier type power supply uses 1-5Z3 and 1-RK60. Kit includes all necessary parts except accessories consisting of tubes, crystal, Triplet 3" square 0-200 ma. meter, plug-in coils, and cabinet. Easy to assemble and wire. For 115 volts, 60 cycles. Shpg. wt., 50 lbs.

88-403. Less accessories. NET..... **\$58.85**

88-433. Accessory Kit. Contains all tubes, meter, and coils for one amateur band (specify band). NET..... **\$17.93**

98-850. Gray table cabinet. NET..... **\$7.95**

MODEL 110-C 100 WATTS 'PHONE-CW

The 110-C is a 100 watt four-band phone-CW transmitter featuring cathode modulation. Because of the saving in audio power requirements for cathode modulation, greater RF carrier power is possible from the same equipment than would be possible with other types of modulation. The 110-C uses a 6L6G crystal oscillator and an 812 amplifier, with up to 100 watts input for phone, or 110 watts for CW. The audio system uses 1-6SJ7, 1-6C5, and 2-6V6 push-pull modulators, with sufficient gain to use a crystal microphone. Dual rectifier type power supply uses 1-5Z3 and 1-RK60. Coils for both the oscillator and amplifier are Johnson 100 watt plug-in type. All parts supplied except tubes, coils, 1-Triplet 0-200 ma. 3" square meter, crystal, and cabinet. For 115 volts, 60 cycles. Wt., 50 lbs.

88-406. STANCOR 110-C KIT. NET..... **\$59.00**

88-435. Accessory Kit. Contains all tubes, meter, and coils for one amateur band (specify band). NET..... **\$16.47**

98-850. Gray table cabinet. NET..... **\$7.95**



6 TUBE MODEL EC-1

Good news for the beginning Amateur or SWL! A 6-tube Communication receiver covering the entire tuning range from 545 KC to 30.5 MC (550 to 9.85 meters) in three bands. Main dial calibrated in MC with separate logging scale for use with electrical bandspread control. Sturdy gray wrinkle finished metal cabinet with built-in PM speaker under top panel. Controls are: Main tuning, Bandspread tuning, Volume, Standby switch, Speaker-phones switch, BFO-AVC-On-Off switch. Doublet antenna terminals; tip-jacks for phones. Uses 1-12K8, 1-12SK7, 1-12SQ7, 1-12J5, 1-35L6GT tubes, and 1-25Z5 rectifier. Size: 7½" high, 10½" wide, 7¾" deep. With tubes. For 115-125 volts AC or DC. Shpg. wt., 15 lbs.

97-550. Model EC-1. NET. \$2450
8 TUBE MODEL EC-2

Real communication receiver performance at low cost! 8 tubes, including rectifier and ballast; three bands covering 545 KC to 30.5 MC. Many features including 1 Tuned RF stage on all bands, BFO, Noise Limiter, Calibrated Electrical bandspread, external speaker in matching cabinet. Electrical bandspread available at all frequencies in overall range. With tubes. For 115-125 volts AC or DC. Shpg. wt., 20 lbs.

97-551. CASH PRICE. \$42.50
\$10.63 down, \$8.45 monthly for 4 months.

9 TUBE MODEL EC-3

Only 9 tubes—but the EC-3 brings you more real value per dollar than ever before in a moderate-priced Communication receiver! Tunes from 545 KC to 30.5 MC in three bands; 2-stage 455 KC 1F amplifier; Crystal filter; 4-position selectivity from Broad IF to Sharp Crystal; Automatic Noise Limiter; Electrical Bandspread with fly-wheel tuning; Calibrated bandspread on Amateur 80, 40, 20 and 10 meter bands; Beat Oscillator for CW reception with variable pitch control; Speaker-Headphone switch; Tuned RF stage on all bands; Built-in Monitor circuit enabling operator to listen to his own CW transmissions; Sturdy metal cabinet finished in gray wrinkle finish; Separate external 6" PM speaker in attractive matched cabinet with connecting cord and plug; Combination main tuning and calibrated bandspread dial indirectly illuminated. All important Short-Wave Broadcast, Amateur, Police, and Aviation Bands are clearly indicated on main tuning scales. The EC-3 uses 9 tubes: 6SD7GT, 6K8, 2-6SK7, 6H6, 6SC7, 25L6GT, 25Z6GT Rectifier, and K29D Ballast. Has headphone tip-jacks and terminals for doublet antenna. Operates from any 115-125 volt AC or DC supply line. Wt., 25 lbs.

97-552. Model EC-3, with \$5950
tubes, crystal and speaker.
CASH PRICE.

\$14.88 down, \$7.89 monthly for 6 months.

THE PORTABLE EC-4

Here's the Communication receiver that Amateurs and SWL's alike have been waiting for! It's the compact, lightweight EC-4 Portable that operates on 115-125 volts AC or DC or from self-contained batteries! **Features:** Tuning range, 545 KC to 30.5 MC in four bands; Two 455 KC 1F's; Two-gang condenser is used with electrical bandspread; Automatic Noise Limiter; Two built-in loop antennas, hinged to the cabinet to turn independently of each other; Terminals for external antenna; Built-in 3½" PM speaker with speaker-muting type headphone jack; Substantial wrinkle-finished steel cabinet, 9¾" high, 6½" wide, and 5" deep; all panel controls protected by front hinged door; tubes and batteries accessible by opening rear cover; total weight with batteries only 9½ lbs. **Panel Controls:** Main tuning control with dial calibrated in MC; Electrical Bandspread tuning control with separate logging scales; Volume; Power switch; BFO on-off; ANL on-off; Standby switch. **Tubes:** 1K5 oscillator, 1R5 converter, 2-1T4 1F's, 1S5 2nd det.-AVC, 1S5 BFO and Noise Limiter, 2-3Q4 power output tubes, and 50Y6 rectifier. **Power:** Self-contained batteries (1—Eveready #482, 2—Burgess #2F) or 115-125 volts AC or DC. Complete with tubes and batteries. Shpg. wt., 12 lbs.

97-560. \$4950
CASH PRICE.

\$12.38 down, \$9.84 monthly for 4 months.

MODERN AIDS FOR CODE INSTRUCTION

CODE COURSE RECORDS

Fig. A. Now everyone, young or old, can learn the radio code quickly and easily with this amazing new code teaching system. The Linguaphone course consists of five double-faced 10" phonograph records, together with a complete instruction book and album. You can sit at home beside your record player and follow the code as it sounds when "keyed" by expert instructors. You'll soon be able to "copy" code signals up to 10 words per minute with ease. Code records can be used with any electrical or mechanical phonograph. Shpg. wt., 6 lbs.

89-950. NET. \$8.33

G-L MODEL "S" SENDER

Fig. B. A compact automatic code practice instrument. Electric motor provides variable speed from 4 to 60 words per minute. Easy to operate, only three controls, motor on-off switch, contact switch, and speed control. Terminals for connecting to oscillator or buzzer. Supplied with ten rolls of double perforated tape comprising twenty practice lessons. Size, 5½" x 4½" x 6". For 115 volts, 50-60 cycles. Postpaid in U.S.A.

76-100. Model "S." NET. \$17.50

G-L MODEL "J" SENDER

Fig. C. Model "J" is a simple, easy to use device for code practice or instruction work. Can be used with any practice oscillator. Driven at speeds from 10 to 60 words per minute by quiet, induction-type motor. Supplied with five rolls of prepared practice tape and five rolls of blank tape. Student can prepare tape by means of punching keys to cover desired material. For 115 volts, 50-60 cycles. Postpaid in U.S.A.

76-101. Model "J." NET. \$12.50

76-102. 1000 ft. extra blank tape. NET. \$1.00

Literature on G-L Models "J" and "S." Sent FREE. Request 37-095.

For Radio Defense Training classes in CCC, NYA centers, Schools or Universities.



T. R. McELROY MODEL G-813 AUTOMATIC CODE INSTRUCTOR

Designed and produced by T. R. McElroy, World's Champion Telegrapher, for radio operator training schools of the United States Army, and now available for civilian use. Recommended for Schools, Universities, CCC or NYA Vocational or Defense Training Classes. The G-813 consists of two units securely mounted on a heavy wooden base, with removable wooden top cover. Unit No. 1 is the automatic photo-electric cell keying device. Inked tape is drawn from reel through an "electric eye" gate, actuating a relay which keys two circuits. One circuit consists of a built-in tone oscillator with variable pitch from 600 to 1000 CPS, with sufficient volume to handle 20 to 30 sets of student headphones. The other circuit can be used for keying an external oscillator, blinker, etc. Unit No. 2 is a constant speed, motor-driven tape puller with speed control permitting code practice speeds from 4 to 60 words per minute. Complete with tubes, less practice tapes. For 110 volts 60 cycles. Wt., 40 lbs.

76-010. NET. \$75.00

SET OF 15 TAPES

Complete set of 15 practice tapes for G-813 unit, prepared from Master tapes furnished by U. S. Signal Corps School. With slotted wood carrying case. Wt., 20 lbs.

76-011. NET. \$22.50

37-067. McElroy Catalog, sent FREE on request.

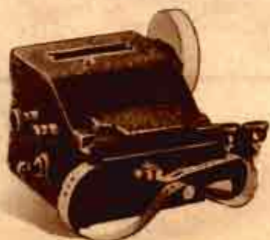

THE WORLD'S FINEST RADIO-TELEGRAPH APPARATUS

Selected to Fill the Requirements of Amateurs, Commercial Operators, Code Practice Classes, Government Sponsored NYA-Army-Navy Code Training Programs, Schools, Clubs, etc.

FROM THE LABORATORY OF T. R. McELROY.. WORLD'S CHAMPION TELEGRAPHER



McELROY S-600-PC SPEEDKEY

One of the finest semi-automatic keys made. It's a Super-Deluxe "bug" that will add WPM to your fist, whether you are a "Ham" or a Commercial operator! It's a masterpiece of mechanical craftsmanship and precision workmanship by the World's Champion Telegrapher. Massive streamlined base, all top parts finished in highly polished chrome. $\frac{3}{16}$ " platinum alloy contacts; beryllium copper main spring and U spring. Coil springs, bearings and pins of finest stainless steel for lifetime service. Here's a "bug" so finely balanced that a feather touch makes rhythmic dots and dashes. Shpg. wt., 6 lbs.

76-000. NET.....\$11.85

76-001. Model S-600-SC. Same as above but with finest silver contacts instead of platinum alloy. NET.....\$9.50



PROFESSIONAL SPEEDKEY P500

Designed to conform with United States Navy specifications. Heavy Parkerized base casting, finished in fine black wrinkle enamel. Carefully designed super-structure finished to match base. All other metal parts finished in chrome. Molded plastic knob and finger paddles. Circuit closing switch. $\frac{3}{16}$ " contact points are silver; beryllium copper main-spring and U spring. Right and left arm tension springs, contact spacing, an I vibrating arm all fully adjustable. Size, $3\frac{3}{4}$ " x $6\frac{1}{2}$ " x $3\frac{1}{4}$ ". Moderately priced through volume production, the P500 is sure to please even the most critical operator. Shpg. wt., 6 lbs.

76-002. NET.....\$7.50



MAC HANDKEY MODEL S-100

The latest addition to the famous McElroy line of handkeys. Modern streamlined base of metallized plastic. Model S-100 is an exceptionally fine key suitable for Amateur use, for code practice and code training classes, etc. Accurately designed and built for smooth, effortless keying. Perfectly balanced main lever with bronze bearing screws; $\frac{3}{16}$ " silver contacts. Equipped with circuit closing switch. All metal parts finished in cadmium plate. Fully adjustable. Molded plastic knobs. Ideal for training class use. A great value. Shpg. wt., 1 lb.

76-003. NET.....\$1.65



MAC HANDKEY MODEL 300

Professional type, streamlined handkey with perfectly balanced main lever with bronze bearings. Finished overall in blue-tinted chrome plate. $\frac{3}{16}$ " silver contacts. Has circuit closing switch. A beautiful and superbly balanced key that will make a hit with any operator. Wt., $1\frac{1}{2}$ lbs.

76-020. NET.....\$3.45

MODEL BB-300

Same as Model 300 above, but main lever mounted between ball-bearings. Pigtail connection for positive keying; current does not pass through ball-bearings. Wt., $1\frac{1}{2}$ lbs.

76-006. NET.....\$3.45



TRAINING SCHOOL SPECIAL McELROY "100" HANDKEY

A genuine McElroy handkey at an unbelievably low price! Ideal for code training and instruction groups, Students, Amateurs, etc. Streamlined molded plastic base; $\frac{3}{16}$ " silver contacts; finely balanced and adjustable arm; cadmium plated metal parts. Shpg. wt., 12 oz.

76-004. NET EACH.....\$1.15

Descriptive literature on Mac "Auto" units for code training, 37-067, sent Free on request.



MODEL 200 HANDKEY

A professional type streamlined handkey having a perfectly balanced main lever with bronze bearings. Metal base finished in black wrinkle. $\frac{3}{16}$ " silver contacts; circuit closing switch; adjustable. Wt., $1\frac{1}{2}$ lbs.

76-005. NET.....\$2.25

MODEL BB-200

Streamlined professional key. Black wrinkle base. $\frac{3}{16}$ " contacts. Ball-bearing mounted arm; pigtail connection. Otherwise like "200." Wt., $1\frac{1}{2}$ lbs.

76-012. NET.....\$2.25

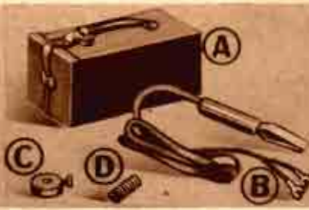

McELROY ACCESSORIES

76-013. Fig. A. Speedkey Case. Leatherette covered. $8\frac{1}{2}$ " L. $4\frac{1}{4}$ " W. $3\frac{3}{4}$ " H. Wt., 2 lbs. NET.....\$5.95

76-014. Fig. B. Speedkey Cord. NET.....\$1.00

76-016. Fig. C. Speedkey weight. NET.....30c

76-015. Fig. D. Coil spring. NET.....15c

99-020. Coin Silver Contacts. $\frac{3}{16}$ " head. $\frac{1}{8}$ " shank. $\frac{3}{16}$ " long. EACH.....10c

99-021. Platinum Contacts. .015" face. $\frac{3}{16}$ " diam. $\frac{3}{16}$ " shank. 4x40 thread. EACH.....\$1.50



MAC OSCILLATONE

For code-instruction or practice, or as a keying monitor with a transmitter. Housed in plastic cabinet with built-in reproducer. Operates from 110 volts AC or DC. Provides 600 or 1000-cycle signal with tone and volume adjustment. Built-in key-click eliminator and terminals for transmitter relay. Uses 1-117N7GT tube. Less tube. Shpg. wt., 7 lbs.

76-008. NET.....\$5.95

9-357. 117N7GT tube....99c

76-009. "Oscillatone." Speaker for use with code oscillators. Wt., 3 lbs. NET.....\$2.85

POPULAR SPEEDX TRANSMITTING KEYS

HI-SPEED MODEL 500

Fig. A. Heavy, black wrinkle finished steel base. Perfectly aligned free-contact bearings. $\frac{1}{8}$ " coin silver contacts. Adjustable double finger-paddles. With cord and shorting switch. Wt., $4\frac{1}{2}$ lbs.

76-052. NET.....\$7.94

76-050. Model 501. Chrome plated. $\frac{1}{4}$ " contacts. Wt., 6 lbs. NET.....\$10.29

AMATEUR MODEL 515

Fig. B. A durable, heavy-duty Speed Key. Base and casting finished in black wrinkle enamel; all other parts chrome plated. Other features same as No. 500 Hi-Speed key above. Has $\frac{1}{8}$ " silver contacts. Less cord and plug; does not have shorting switch. An excellent speed key for Professional or Amateur use. Wt., 5 lbs.

76-051. NET.....\$5.44

MODEL 300—FIG. C.

Beginner's key. Walnut-bakelite base. Metal parts nickel-plated; $\frac{1}{8}$ " silver contacts. Tension and space adjustments. Well-made. Wt., 1 lb.

76-053. NET.....88c

76-054. As above—but with cast metal base. NET.....88c

CODE PRACTICE SET

Fig. D. An inexpensive set with practice key and adjustable buzzer; molded walnut plastic base. Produces high-pitched code signals. Excellent for class or individual code instruction. Shpg. wt., 2 lbs.

76-059. NET.....\$1.62

MODEL 310—FIG. A.

Skeleton frame type; black wrinkle finish base; other parts nickel-plated; $\frac{1}{8}$ " silver contacts. Dual adjustment for tension, and lever action. Shipping weight, 2 lbs.

76-055. NET.....\$1.47

76-056. 310 with circuit closer. NET.....\$1.76

MODEL 301—FIG. B.

Sturdy standard key with molded bakelite base. Metal parts nickel-plated; pigtail connection to arm; $\frac{1}{8}$ " silver contacts. Wt., 1 lb.

76-057. NET.....\$1.26

MODEL 320—FIG. D.

Professional type key. $\frac{1}{4}$ -inch coin silver contacts. Black base. All other parts attractively chrome plated. Shpg. wt., 2 lbs.

76-058. NET.....\$1.91

BUZZER. Fig. C. Constant frequency. Operates on 3 volts DC. Bakelite shell. Wt., .8 oz.

76-060. NET.....73c

SIGNAL R-50 KEY

An inexpensive high-grade handkey. Sturdy cast metal base, black finish; nicked metal parts; silver contacts. Wt., 1 lb.

76-090. NET.....\$1.03

Descriptive literature on SIGNAL keys and telegraph equipment, 37-092, FREE on request.



FOR
AMATEUR RADIO

SPECIALIZED RADIO EQUIPMENT

FOR
INDUSTRY

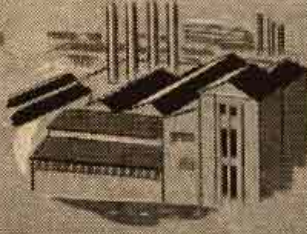

EVERYTHING FOR THE AMATEUR

Here is Amateur Radio's **complete** 1942 Buying Guide—a vast selection of the newest and best in receiving, transmitting, and experimental equipment together with all that's finest in standard parts and accessories. It's the wise Amateur who makes **ALLIED** his Radio Buying Headquarters, for he—like more than twenty thousand other Amateurs—knows that **ALLIED** is the single, dependable source for everything he needs—that our big, complete stocks, prompt, efficient service, and money-saving low prices make his radio buying easier, faster and more economical in the long run. Amateurs everywhere have come to know and depend on our alert, expert staff of licensed Amateurs, wide-awake Engineering Division, and efficient organization geared to give them what they want **when** they want it. Amateurs also like our convenient, economical Time Payment Plan. On every count it's **ALLIED** for **everything** in Amateur Radio!

SPECIAL SERVICE FOR INDUSTRY

For Industry, for Government Agencies, for Institutions the country over, **ALLIED** offers a specialized service in supplying all types of Radio and Electronic equipment. This catalog presents an unusually comprehensive listing of equipment used on the production line, in the control laboratory, in the research division. Besides such standard equipment—regularly carried in stock, ready for prompt shipment—we maintain an expert Special Order Division to serve you quickly with equipment for special requirements. Our central location and huge stocks, our ready access to sources of supply, our fast and dependable service save you time and money when it really counts! Hundreds of famous American business firms, Government Agencies, Universities, and Laboratories endorse our special service. Whatever you need in Radio or Electronics, **ALLIED** has it or can get it for you—**quickly, dependably, economically!**



ALLIED is RCA power tube headquarters. Large stocks permit prompt shipment. All new RCA power tubes available from **ALLIED** immediately on release by RCA. For RCA receiving tubes see pages 34-35.

RECTIFIERS

Type	Stock No.	Kind	Pk. V.	NET
816	6-800	Mercury	5000	\$ 1.00
866/866A	6-801	Mercury	10000	1.50
217A	6-802	Vacuum	3500	20.00
217C	6-803	Vacuum	7500	20.00
836	6-804	Vacuum	5000	11.50
869A	6-805	Mercury	20000	125.00
872	6-807	Mercury	7500	9.00
872A	6-808	Mercury	10000	11.00
878	6-809	Vacuum	20000	11.00
2X2/879	6-810	Vacuum	12500	1.24
2V3G	6-811	Vacuum	16500	1.51
16Y6	6-812	Vacuum	5500	5.75

GAS TRIODES-TETRODES

Type	Stock No.	Kind	Use	NET
884	6-813	Triode	Relay/Sweep	\$2.00
885	6-814	Triode	Relay/Sweep	2.00
2050	6-815	Tetrode	Relay	3.00
2051	6-816	Tetrode	Relay	2.50
874	6-817	Voltage	Regulator	1.50
991	6-818	Voltage	Regulator	.90

UHF AND ACORN TUBES

Type	Stock No.	Kind	Fil. V.	NET
954	6-819	Pentode	6.3	\$5.00
955	6-820	Triode	6.3	3.00
956	6-821	Pentode	6.3	5.00
957	6-822	Triode	1.25	3.00
958	6-823	Triode	1.25	3.00
959	6-824	Pentode	1.25	5.00
9001	6-825	Pentode	6.3	2.50
9002	6-826	Triode	6.3	2.00
9003	6-827	Pentode	6.3	2.50

CATHODE RAY TUBES

Type	Stock No.	Screen	NET
913	6-828	1-Inch	\$4.00
902	6-829	2-Inch	7.50
3AP1/906P1	6-830	3-Inch	13.50
6BP1/1802P1	6-831	5-Inch	24.75

Notice: Transmitting tubes require careful handling, and must be shipped by Express. Tubes cannot be sent by Parcel-Post.

POWER TUBES

RCA Type	Stock No.	Tube Type	Plate Diss.	NET
203A	6-832	Triode	100 W.	\$10.00
211	6-833	Triode	100 W.	10.00
800	6-834	Triode	35 W.	10.00
801A	6-835	Triode	26 W.	3.45
802	6-836	Pentode	13 W.	3.50
803	6-837	Pentode	125 W.	28.50
804	6-838	Pentode	50 W.	15.00
805	6-839	Triode	125 W.	13.50
806	6-840	Triode	225 W.	22.00
807	6-841	Beam	30 W.	3.50
808	6-842	Triode	50 W.	7.75
809	6-843	Triode	30 W.	2.50
810	6-844	Triode	150 W.	13.50
811	6-845	Triode	55 W.	3.50
812	6-846	Triode	55 W.	3.50
813	6-847	Beam	100 W.	22.00
814	6-848	Beam	65 W.	17.50
815	6-849	PP Beam	25 W.	4.50
826	6-850	Triode	60 W.	19.00
827R	6-851	Beam	800 W.	135.00
828	6-852	Beam	80 W.	17.50
829	6-853	PP Beam	40 W.	19.50
830B	6-854	Triode	60 W.	10.00
832	6-855	PP Beam	15 W.	17.00
833A	6-856	Triode	450 W.	85.00
834	6-857	Triode	50 W.	12.50
837	6-858	Pentode	12 W.	7.50
838	6-859	Triode	100 W.	11.00
842	6-860	Triode	12 W.	3.25
843	6-861	Triode	15 W.	12.50
845	6-863	Triode	100 W.	10.00
849	6-864	Triode	400 W.	120.00
850	6-865	Tetrode	100 W.	37.50
860	6-866	Tetrode	100 W.	32.50
864	6-867	Preamp.	1.00
1608	6-868	Triode	20 W.	4.00
1610	6-869	Pentode	6 W.	2.00
1613	6-870	Pentode	10 W.	2.75
1614	6-871	Beam	21 W.	3.50
1619	6-872	Beam	15 W.	4.75
1623	6-873	Triode	30 W.	2.50
1624	6-874	Beam	25 W.	3.50
1625	6-875	Beam	30 W.	3.50
1627	6-876	Triode	150 W.	13.50
1628	6-877	Triode	40 W.	32.00
8000	6-878	Triode	150 W.	13.50
8001	6-879	Beam	75 W.	22.00
8003	6-880	Triode	100 W.	12.00
8005	6-881	Triode	85 W.	7.00

For technical data on Amateur tubes see RCA Ham Guide below. For additional RCA transmitting and power-type tubes as well as information on all types ask for Power Tube Bulletin. 37-054. FREE on request.



PHOTOTUBES

Type	Stock No.	Kind	Use	NET
868	6-882	Gas	Sound	\$3.70
917	6-883	Vacuum	Relay	4.75
918	6-884	Gas	Sound	4.50
919	6-885	Vacuum	Relay	4.75
920	6-886	Gas	Sound	5.25
921	6-887	Gas	Sound	2.00
922	6-888	Vacuum	Relay	2.00
923	6-889	Gas	Sound	2.60
924	6-890	Gas	Relay	2.00
926	6-891	Vacuum	Relay	2.00
926	6-892	Vacuum	Color	3.00
927	6-893	Gas	Sound	3.70
928	6-894	Gas	Relay	2.00
929	6-895	Vacuum	Relay	3.00
930	6-896	Gas	Sound	2.00
931	6-897	Gas	Relay	12.00

TELEVISION TUBES

Type	Stock No.	Kind	Size	NET
3AP4/906P4	6-898	Kine.	3"	\$18.25
5AP4/1805P4	6-899	Kine.	5"	27.50
5BP4/1802P4	6-900	Kine.	5"	27.50
7AP4	6-901	Kine.	7"	36.00
9AP4/1804P4	6-902	Kine.	9"	62.50
12AP4/1803P4	6-903	Kine.	12"	75.00
1847	6-904	Icon.	3"	24.50
1898	6-905	Mono.	3"	24.00
1899	6-906	Mono.	5"	95.00

RCA GUIDE

A valuable new book for Ham. Contains numerous practical circuits with illustrations, explanations, and complete parts lists. Detailed data on tuning, neutralizing, etc. Complete technical data on RCA transmitter tubes. **37-576 NET... 25c**



37-061. TUBE SOCKET BULLETIN. Lists RCA sockets for RCA Power Tubes with special base or mounting. **FREE on request.**

TRANSMITTING TUBES

RAYTHEON

TRANSMITTING TUBES



TYPE RK60

A full-wave rectifier for use in low voltage power packs. Fil., 5 V. at 3A. Plate voltage, 750 V. RMS per plate. Maximum output current, 250 ma. High vacuum type, 4 prong base. Replaces 83, 83V and 5Z3 rectifiers. Shpg. wt., 1 1/4 lbs. **5-614. NET.....\$2.75**

Mfr's Type	Stock No.	Tube Type	Plate Diss.	NET
RK-12	5-600	Triode	25 W.	\$2.50
RK-20A	5-601	Pentode	40 W.	15.00
RK-23	5-602	Pentode	10 W.	4.50
RK-25	5-603	Pentode	10 W.	3.95
RK-28A	5-604	Pentode	125 W.	28.50
RK-34	5-605	Twin-Triode	10 W.	3.50
RK-38	5-606	Triode	100 W.	13.50
RK-39	5-607	Beam	25 W.	3.50
RK-43	5-608	Twin-Triode	1.50
RK-47	5-609	Beam	50 W.	17.50
RK-48A	5-610	Tetrode	100 W.	27.50
RK-49	5-611	Beam	21 W.	1.25
RK-56	5-612	Tetrode	8 W.	3.00
RK-59	5-613	Twin-Triode	15 W.	4.50
RK-60	5-614	F.W. Rectifier	2.75
RK-62	5-615	Gas Triode	3.50
RK-63	5-616	Triode	200 W.	22.00
RK-66	5-617	Beam	30 W.	3.50
RK-807	5-618	Beam	25 W.	3.50
866-866A	5-619	Half-wave Rectifier	1.50

HEAT RADIATING CONNECTORS



Quality heat radiating connectors designed to dissipate heat generated at the grid and plate terminals of transmitting tubes. Prevents damage to glass seal of tubes. Size indicated is maximum diameter of leads or caps these connectors fit. *Accommodate wire leads. †Fit cap-type leads. Wt., 2 oz.

Stock No.	For Tubes	Size	NET
73-000*	HK-24	.049"	21c
73-001*	35T, HK-54, etc.	.069"	21c
73-002†	100T, 807, etc.	.360"	41c
73-003†	866, T125, etc.	.560"	41c

AMPHENOL 912-A AND 912-B

Made of Polystyrene, the greatest advance in high frequency insulating material of recent years. Water clear transparency. Unexcelled for all high frequency, RF or high voltage applications and has electrical characteristics equal to fused quartz. Loss factor (A) only .0005 at 1 MC and .001 at 10 MC. Zero moisture absorption, for use in any climate. Amphphenol 912-A is pure polystyrene, molded to shape; 912-B is made of acrylic type plastic; easy to drill and cut with ordinary tools.

"912A" PLUG-IN COIL FORMS



For maximum coil efficiency in all high freq. apparatus. Bases fit standard tube sockets. Overall length of polystyrene body is 2 1/4"; dia., 1 1/4". Has finger grip for easy extraction. Easy to drill. Shpg. wt., 6 oz. **71-700. 4-prong. NET.....29c**
71-701. 5-prong. NET.....32c
71-702. 6-prong. NET.....35c

UHF MINIATURE SOCKETS



For use with Miniature Coil Forms below. Sockets also accommodate Bantam Jr. tubes. Mount in 3/8" hole. Held in place by steel retainer ring which is supplied. Wt., 4 oz. **71-706. 5-contact.....NET EACH 21c**
71-707. 6-contact.....NET EACH 21c

MINIATURE PLUG-IN FORMS



Especially designed for ultra-high-frequency apparatus. Polystyrene body is 1 3/8" in height, 3/8" in dia. Fits sockets above. Shpg. wt., 4 oz. **71-710. 5-prong. } EACH...24c**
71-711. 6-prong. }



HYTRON POWER TUBES

TYPE HY-30Z. Zero-bias triode with low-loss lava insulation. Graphite anode. For RF Power Amplifier or Frequency Multiplier stages, or Class B Modulator. Plate, 850V. Fil., 6.3V. at 2.25A. Plate diss., 30W. **7-600. NET.....\$2.75**

Mfr's Type	Stock No.	Plate Diss.	NET
HY-40	7-602	40 W.	\$3.75
HY-40Z	7-603	40 W.	3.75
HY-60	7-605	15 W.	2.75
HY-65	7-613	15 W.	3.00
HY-67	7-614	65 W.	7.75
HY-69	7-607	40 W.	3.95
HY-75	7-608	15 W.	3.95
HY-61/807	7-606	25 W.	3.50
HY-31Z	7-601	30 W.	3.50
HY-51A	7-604	65 W.	4.75
HY-615	7-609	3.5 W.	2.25
6L6GX	7-610	21 W.	1.25
866 Jr.	7-611	Rectifier	1.05
866A/866	7-612	Rectifier	1.50

37-003. Hytron Catalog—Sent FREE



EIMAC TUBES

Designed for heavy-duty service. Cannot go "soft" from overloads. Envelopes are of Nonex glass. **TYPE 35T.** A general-purpose triode of small size and tremendous power. Fil., 5V. at 4A. Plate, 500 to 2000V. Max. plate dissipation, 70W. Max. Class C power output, 225 W. per tube. **7-700. NET.....\$6.00**
TYPE 35TG. For UHF. **7-701. NET.....\$6.75**

Mfr's Type	Stock No.	Plate Diss.	NET
75T	7-702	75 W.	\$ 9.00
100TL	7-703	100 W.	13.50
100TH	7-704	100 W.	13.50
250TL	7-705	250 W.	24.50
250TH	7-706	250 W.	24.50
KY21	7-707	Keying Rectifier	10.00

37-004. Eimac Catalog—Sent FREE

Taylor

TRANSMITTING TUBES

TYPE 866A/866

The world's most famous 866 half-wave mercury vapor rectifier, now in greatly improved form. Features a new heavy-duty, fully shielded filament and ceramic protection for top plate lead. Fil., 2.5 V. at 5 A. Peak inverse voltage, 10,000 volts. For use in any power supply circuit designed for heavy duty service. **7-914. NET.....\$1.50**



Mfr's Type	Stock No.	Plate Diss.	Class Service	NET
T-20	7-900	20 W.	C	\$ 2.25
TZ-20	7-901	20 W.	B-C	2.25
T-21	7-902	21 W.	C	1.95
T-40	7-903	40 W.	B-C	3.50
TZ-40	7-904	40 W.	B-C	3.50
T-65	7-919	55 W.	B-C	6.00
TW-75	7-905	75 W.	C	8.00
TW-150	7-906	150 W.	C	15.00
TW-150S	7-907	150 W.	C	15.00
203A	7-908	100 W.	B	10.00
203Z	7-909	65 W.	B	8.00
805	7-910	125 W.	B-C	13.50
814	7-911	200 W.	B-C	18.50
822	7-912	200 W.	B	18.50
8415W	7-913	50 W.	C	8.00
866 Jr.	7-915	Rectifier	C.....	1.00
T-125	7-916	125 W.	C	13.50
T-200	7-917	200 W.	C	21.50
HD-203A	7-918	150 W.	B-C	14.50

WE CAN SUPPLY ALL TAYLOR TUBES
37-005. Taylor Catalog—Sent FREE

GAMMATRON HK-24

An unusually popular general purpose low power triode. Plate dissipation, 25 W. Power output, 90 W. max. Plate, 1500 V. max. at 75 ma. Thoriated fil., 6.3 V. at 3 A. 4-prong ceramic base. Has cylindrical tantalum plate and vertical-bar tantalum grid. Shpg. wt., 1 1/4 lbs. **7-750. NET.....\$4.75**



FAMOUS AMPHENOL POLYSTYRENE PRODUCTS

"912-B" STRIPS

Can be used for coil supports, condenser insulating bars, open-wire feed line spreaders, RF or high voltage terminal blocks, etc. All strips are 12" long; easy to cut. Avg. wt., 6 oz.

Stock No.	Size	NET
71-715	1/2" x 1/2"	\$0.16
71-716	1/2" x 3/4"	.21
71-717	1/2" x 1"	.25
71-718	1/2" x 1 1/4"	.30
71-719	1/2" x 1 1/2"	.32
71-720	1/2" x 1 3/4"	.42
71-721	1/2" x 2"	.48
71-722	1/2" x 2 1/4"	.80
	1/2" x 1"	1.03

"912-B" RODS

12" lengths of solid rod. Can be cut into short lengths for making small stand-offs, HF bushings, RF choke cores, spreaders, etc. Easily cut with hacksaw. Avg. wt., 6 oz. **71-728. 3/8" diam. NET.....26c**
71-729. 1/2" diam. NET.....47c

"912-B" TUBING

For high-Q coils. Easily drilled. 1/8" thick wall.

Stock No.	NET	Tube Dia.	Stock No.	NET
71-765	36c	1 1/2"	71-770	71c
71-766	42c	1 3/4"	71-771	84c
71-767	47c	2"	71-772	94c

"912-B" RIBBON

A strong insulating ribbon, .001" thick and 3/4" wide. Ideal for wrapping cable joints, splices, and covering exposed voltage points in all types of equipment for maximum safety. Welds together with cement listed below. Ribbon wt., 4 oz.; cement 10 oz. **71-733. PER 100 FT. ROLL.....29c**
71-735. Cement, 2 oz. bottle.....29c

LIQUID CEMENT

"912" is a pure polystyrene coil dope for any type of coil winding. "912-B" is a cement which actually welds "912-B" Strips, Rod and Tubing. Shpg. wt., 10 oz. **71-736. "912" Liquid cement, 2 oz. bottle. NET 29c**



71-737. "912-B" cement, 2 oz. bottle. 29c
71-740. Thinner for "912," 2 oz.15c
71-741. Thinner for "912-B," 2 oz.15c

STAND-OFF INSULATORS

Leakage losses between metal base and top cap negligible. Body of transparent Amphphenol. Withstands temperatures of 200° F. Will not break when dropped. 1/2" dia. sizes have solder lug; 3/8" dia. sizes have large hex. binding screw so that wires can be anchored securely. Shipping weight, 6 oz.



Stock No.	Height	Dia.	NET
71-750	1 3/8"	1/2"	29c
71-751	2 1/8"	3/4"	35c
71-752	2 3/8"	1"	65c
71-753	4 1/8"	1 1/4"	79c
71-754	6"	1 3/4"	88c

AMPHENOL CRYSTAL SOCKET

For crystal holders with 1/4" pin spacing. Polystyrene body with silver-plated phosphor bronze contacts reduces leakage and resistance losses. Contacts fit all standard crystal holders. Wt., 2 oz. **71-760. NET.....18c**



WE CAN SUPPLY ALL AMPHENOL PRODUCTS
Send for Complete Amphphenol literature.
37-006 Amphphenol Catalog—Sent FREE

BLILEY QUARTZ CRYSTALS



TYPE LD2

For 80 and 160 meter bands. Frequency drift is less than 4 cycles (\pm) per MC per degree C. Will operate within .03% of specified frequency at calibration temperature. **Specify frequency when ordering.** Plugs into 5-prong tube socket. Av. shpg. wt., 12 oz.

FREQUENCY WITHIN 5 KC.

Stock No.	Band MC	NET EACH
99-100	3.5-4.0	\$4.80
99-101	1.75-2.05	

EXACT FREQUENCY

Stock No.	Band MC	NET EACH
99-105	3.5-4.0	\$5.90
99-106	1.75-2.05	

TYPE BC3

Accurately calibrated; molded bakelite holder with heat dissipating stainless steel cover plate; $\frac{3}{4}$ " pin spacing. Only 23 cycle drift per MC per degree C. Specify frequency desired in band when ordering. Average shpg. wt., 12 oz.

Stock No.	Frequency Within	Band MC	NET EACH
99-120	\pm 5 KC	7.0-7.3	\$3.35
99-121	\pm 5 KC	3.5-4.0	
99-125	\pm 10 KC	1.75-2.05	
99-126	\pm 25 KC	7.3-7.5	
99-127	EXACT	7.0-7.3	\$4.95
99-128	EXACT	3.5-4.0	
99-129	\pm 5 KC	7.3-7.5	



CRYSTAL HOLDERS

Molded bakelite adjustable pressure-type holders for 1" square crystals. $\frac{3}{4}$ " pin spacing. Mount in any position. A safe, convenient holder for unmounted transmitter crystals. 8 oz.

99-225. For 20-40 meters.
99-226. For 80-160 meters. EACH **95¢**

BLILEY CRYSTAL HANDBOOK

A complete handbook on frequency control with quartz crystals, which every Amateur, engineer, and experimenter should have. Thirty-five pages explaining theory, use, application, and care of quartz crystals. Shpg. wt., 8 oz.
37-885. NET..... 10¢



TYPE MO-2 POLICE FREQUENCY CRYSTALS



2050-3000 KC for fundamental use; 7500-11,000 KC for tripling or quadrupling. Bakelite holder with stainless-steel electrodes. *Specify frequency and include oscillator circuit sketch with order. 12 oz.

Stock No.	Frequency	EACH	5 LOTS, EACH
99-135	2050-3000 KC	\$14.00	
99-137	2050-3000 KC*	24.50	\$23.65
99-136	7500-11000 KC	19.50	18.65

*Police interzone, .01%. Oven mounted.

TYPE MC-5 FOR MARINE AND AIRCRAFT USE



Tolerance and temp. coefficient comply with Marine and Aircraft requirements. Moisture and dust sealed. Bakelite holder with matched stainless-steel electrodes. Pin spacing $\frac{3}{4}$ ". Holder size, $1\frac{1}{2} \times 1\frac{1}{2} \times \frac{1}{2}$ ". 1 lb.

Specify exact frequency desired and include oscillator circuit diagram with order.

FOR MARINE USE

Frequency	Stock No.	EACH
2110 KC	99-150	\$10.00
2118 KC	99-151	
2126 KC	99-152	
2134 KC	99-153	
2142 KC	99-154	
2158 KC	99-155	
2182 KC	99-156	

RANDOM FREQUENCIES

Marine units for any specified frequency not listed above, but between 2000 and 4000 KC.
99-151. 2-4 MC .04%. NET.... **\$12.00**
99-152. 2-4 MC .02%. NET.... **14.00**

FOR AIRCRAFT USE

Tolerance complies with aircraft requirements. Send oscillator circuit diagram with order.
99-170. 3105 KC. **\$14.00**
99-171. 6210 KC. EACH... **\$14.00**

WE CAN SUPPLY ALL BLILEY CRYSTALS for Broadcast, Police, Marine or Mobile frequencies between 20 kilocycles and 30 megacycles. Send for complete Bliley literature.
37-030. Bliley Catalog—Sent FREE

TYPE B5



Accurately engineered precision crystal for amateur 40 meter bands. Drift is less than 4 cycles per MC per degree C. Extremely active and ideal for harmonic operation. 40 meter crystals are high output type. Low-loss holder; $\frac{3}{4}$ " pin spacing. **Specify frequency when ordering.** Shpg. wt., 12 oz.

Stock No.	Frequencies	Within	EACH
99-180	7.0 to 7.3 MC	5 KC	\$4.80
99-181	7.0 to 7.3 MC	EXACT	5.90

TYPE HF2

Fully dependable, active, precision ground, 20 meter amateur band crystals. Applicable to conventional 14 MC oscillator circuits other than the Pierce type. Drift is only 20 cycles per megacycle, per degree centigrade. Details in bulletin 37-885—sent free. Wt., 12 oz.

Stock No.	Frequencies	Within	EACH
99-190	14.0 to 14.4 MC	15 KC	\$5.75
99-191	14.4 to 15.0 MC	30 KC	
99-192	14.0 to 14.4 MC	5 KC	10.00
99-193	14.4 to 15.0 MC	5 KC	15.00

VF-1 VARIABLE FREQUENCY UNITS

Easily adjusted. Fundamental frequency variation up to 6 KC on 3.5 MC units; up to 12 KC on 7 MC units. Drift less than 4C/MC/°C. $\frac{3}{4}$ " pin spacing. Average shpg. weight, 12 oz.



Stock No.	Frequencies	Within	EACH
99-200	3500-4000 KC	\pm 5 KC	\$6.60
99-201	7000-7300 KC	\pm 15 KC	6.60
99-202	7000-7300 KC	\pm 5 KC	8.50
99-203	3500-4000 KC	EXACT	8.50

BLILEY 100-1000 KC UNIT

A special dual frequency crystal sealed in special holder. For use in frequency standards or calibration oscillators; will provide 100 and 1000 KC signal when adjusted to zero beat with Standard Frequency transmissions. The 1000 KC frequency is correct within .05%. Frequency drift is minus 10 and minus 23 cycles/MC/°C, for the 100 and 1000 KC frequencies respectively. Size, $1\frac{1}{2} \times 1\frac{1}{2} \times \frac{1}{2}$ ". Bulletin 37-031 sent free on request. 8 oz.
99-175. Type SMC-100. **\$7.75**



GORDON QSL CARD ALBUM

Enables you to keep a well-ordered file of all QSL cards received. Contains 50 looseleaf pages for holding 200 cards. Will accommodate 50 more pages. Sheets compression-held with adjustable posts. Handsomely bound in durable red grained morocco composition leather with gold colored embossing. Page size, $9\frac{1}{2} \times 13\frac{1}{2}$ ". Shpg. wt., 5 lbs.



37-890. NET..... **\$2.47**
37-891. 50 sheet refill for above. With stub sheets and longer posts. NET..... **83¢**



OHMITE R.F. PLATE CHOKES

74-310. TYPE Z1. 5 meter choke. 5.5 microhenries, 85 ohms DC res., 1000 ma. $1\frac{1}{4}$ " long. Pigtail leads. NET..... **15¢**
74-311. TYPE Z2. 10-20 meter. Illustrated. With brackets. 30 microhenries. 2 ohms, 1000 ma. NET..... **44¢**



OHMITE PARASITIC SUPPRESSOR

TYPE P-300. A cure for parasitic oscillation in RF stages of transmitters. Increases efficiency and reduces tube failure. (One required for tubes in parallel; two for push pull.) Has a 50 ohm vitreous resistor and 0.3 mh. choke. $1\frac{1}{4} \times \frac{3}{4}$ ". 4 oz. **88¢**

MEISSNER "UNI-SIGNAL" SELECTOR



The most amazing contribution to the CW field in years! An output selector to connect between the receiver and speaker that removes 90% of the tube hiss and background noise. Peaks all CW signals at 1000 cycles; unbelievable selectivity afforded by entrance path only 25 to 40 cycles wide. Will isolate any signal otherwise unreadable because of weakness or QRM. Connects to any receiver. Size, $10 \times 5 \times 6$ ". Shpg. wt., 5 lbs. **\$14.82**
73-520. NET.....

73-530. Stethoscopic Headphones. Especially designed for use with Uni-Signal Selector above. Super-sensitive. Plugs into coupling jack. Shpg. wt., 2 lbs. **\$5.23**
NET.....

MEISSNER SIGNAL SPLICER



Boost signal strength tremendously, decrease stray noise pickup, and improve image rejection with the new Signal Splicer. Provides accurate impedance match between receiver and antenna. Enables you to copy weak signals ordinarily lost. Universal coils supplied cover majority of amateur frequency ranges. Signal Splicer assures maximum sensitivity and reception on all amateur bands. Can be used as pi-section antenna coupler for transmitters up to 75 watts input. Works equally well on either AM or FM signals. Wt., 5 lbs. **\$4.25**
73-525. NET.....

KNIGHT UNMOUNTED TRANSMITTER CRYSTALS

High quality, inexpensive, unmounted X-cut crystals. Accurately ground from the finest quality quartz. Calibration within .1% of operating frequency under normal conditions, dependent on type of mounting used. Drift in actual operation negligible. Specify frequency, and closest stock unit will be shipped. Fit Bliley holder listed at left above. **Not available for frequencies outside amateur bands.** Shpg. wt., 8 oz.



Stock No.	Frequency Band	NET
99-250	7000-7300 KC	\$1.95
99-251	3500-4000 KC	1.50
99-252	1750-2050 KC	1.50

OHMITE D-100 DUMMY ANTENNA

Designed to take the guesswork out of transmitter tuning. Special 100 watt resistor maintains constant resistance and impedance at high Radio Frequencies; glass-enclosed and plugs into standard 4 prong socket. Used with RF ammeter, it permits accurate checking of output and efficiency of transmitter or of individual stages. Write for bulletin 37-032. Wt., 1 lb.
74-300. D-100. 73 ohm. **\$3.23**
74-301. D-100. 600 ohm. NET EACH.....
74-302. D-250. 73 ohm. 250 Watt Dummy Antenna. Wt., 2 lbs. NET..... **\$6.47**
74-303. D-250-600. 600 ohm. 250 Watt Dummy Antenna. NET..... **\$6.47**



STANCOR TRANSFORMERS



Amateur and industrial transformers and chokes. Only most used types are shown. Many other types available. Outline your requirements and enclose deposit with your order. Special quotations gladly supplied. All primaries, unless otherwise indicated, are for 115V. 50-60 cycles. For 220-230 V. Pri.—not listed on this page, increase price 35%, and for 25 cycle primaries, 100%.



37-036. Complete Stancor Transformer Catalog, sent FREE

FILAMENT TRANSFORMERS

Stock No.	Type	NET	Volts	Amps.	Insul.	Fig.	Lbs.
64-300	P-6140	\$1.23	2.5	5.25	2,500	N	2
64-301	P-3060	2.00	2.5	10.0	10,000	B	3
64-302	P-5000	2.15	5.0	6.0	2,500	C	4
64-303	P-3062	1.71	5.0	6.0	2,500	B	3
64-304	P-6135	2.15	5.0	10.0	2,500	N	4
64-305	P-6136	1.38	5.25	4.0	2,500	N	3
64-306	P-6137	2.76	5.25	13.0	2,500	N	5
64-307	P-5011	3.23	5.25	13.0	2,500	C	6
64-308	P-6134	1.82	6.3	1.2	2,500	A	1
64-309	P-5014	1.44	6.3	3.0	2,500	B	2
64-310*	P-6164	1.38	6.3, 5.25	2.5	2,500	B	2
64-311	P-4089	2.32	6.3	6.0	2,500	C	4
64-312	P-3064	1.71	6.3	6.0	2,500	B	3
64-313	P-6308	2.26	6.3	10.0	2,500	N	4
64-314	P-5015	1.53	7.5	4.0	2,500	B	3
64-315	P-6138	2.32	7.5	8.0	2,500	N	5
64-316	P-4092	2.94	7.5	8.0	2,500	C	6
64-317	P-5016	1.85	10.0	4.0	2,500	B	3
64-318	P-6139	2.47	10.0	8.0	2,500	N	5
64-319	P-4097	3.09	10.0	8.0	2,500	C	6

*Secondary is not center-tapped, all others are center-tapped.



STANCOR PROFESSIONALS

Highest quality transformers built especially for continuous-duty laboratory and industrial use. Also highly popular with radio amateurs for transmitter construction. Vacuum impregnated and pot-sealed for complete moisture protection. Low resistance solder-lug terminals. Can be top, bottom, or side mounted.

PLATE TRANSFORMERS

Stock No.	Type	NET	DC Volts†	DC Ma.	Wt. Lbs.
64-335	P-8500	\$ 6.17	400	250	12
64-336*	P-8501	7.85	400-500	250	13
64-337	P-8502	7.85	600-750	250	18
64-338	P-8503	7.94	400-1000	150-130	17
64-339	P-8504	15.74	1000-1250	300	30
64-340	P-8505	20.29	1000-1250	500	41
64-341†	P-8506	17.20	1250-1500	300	34
64-342	P-8507	26.46	1250-1500	500	49
64-343	P-8508	21.31	1500-1750	300	36
64-344	P-8510	22.05	1750-2000	300	39
64-345	P-8511	26.90	2000-2500	300	50
64-346	P-8512	32.34	1500-1750	500	60
64-347	P-8513	39.69	1750-2000	500	68
64-348	P-8514	42.04	2000-2500	500	70
64-349	P-8515	44.39	3000	375	65

*Also has 40 volt bias tap. †Has 115-230 volt primary. ‡After filter.

SWINGING CHOKES

Stock No.	Type	NET	Henries	Ma.	Ohms	Insul.	Lbs.
64-360	C-2700	\$2.73	8-30	200	80	3000	5
64-361	C-2701	2.73	8-25	300	80	5000	10
64-362	C-2702	3.38	5-25	400	60	5000	15
64-363	C-2703	11.76	5-20	500	65	5000	19

SMOOTHING CHOKES

Stock No.	Type	NET	Henries	Ma.	Ohms	Insul.	Lbs.
64-364	C-2710	\$2.73	15	200	80	3000	5
64-365	C-2711	5.38	12	300	80	5000	10
64-366	C-2712	7.35	10	400	60	5000	15
64-367	C-2713	11.76	8	500	65	5000	19

FILAMENT TRANSFORMERS

Stock No.	Type	NET	Volts	Amps.	Insul.	Lbs.
64-380	P-8536	\$2.26	2.5	5	2000	3
64-381	P-8537	2.26	2.5	10	2000	4
64-382	P-8538	4.86	2.5	10	10000	4
64-383	P-8539	2.50	5.0	6	2000	4
64-384	P-8540	4.03	5.0*	8	2000	5
64-385	P-8541	4.38	5.0*	13	2000	5
64-386	P-8542	8.67	5.0*	20	10000	10
64-387	P-8543	9.44	5.0*	21	2000	11
64-388	P-8544	2.35	6.3	3	2000	3
64-389	P-8545	2.73	7.5*	4	2000	4
64-390	P-8546	3.79	7.5*	8	2000	6
64-391	P-8547	3.44	10.0*	4	5000	5
64-392	P-8548	4.32	10.0*	8	5000	6

*Has 115 V. primary tapped at 105 V. Filament voltage 10% higher than shown, can be obtained by connecting 105 V. primary to 115 V. line.

OUTPUT TRANSFORMERS

Stock No.	Type	NET	Primary	Secondary	Audio	Wt.
64-400	A-9040	\$5.14	1500, 2500 CT	4, 8, 15, 250, 500	30 W.	5
64-401	A-9041	2.47	1900, 6400 CT	4, 8, 15, 250, 500	100 W.	15
64-402	A-9042	2.94	2000 CT	4, 8, 15, 250, 500	5 W.	3
64-403	A-9043	4.20	3000, 5000 CT	4, 8, 15, 250, 500	20 W.	4
64-404	A-9044	5.80	3000, 5000 CT	4, 8, 15, 250, 500	40 W.	6
64-405	A-9045	5.80	3800, 6000 CT	4, 8, 15, 250, 500	60 W.	10
64-406	A-9046	4.70	3800, 6000 CT	4, 8, 15, 250, 500	30 W.	5
64-407	A-9047	4.00	6000, 10000 CT	4, 8, 15, 250, 500	30 W.	5
64-408	A-9048	3.23	7000	4, 8, 15, 250, 500	5 W.	3
64-409	A-9049	3.00	10,000 CT	4, 8, 15, 250, 500	5 W.	3
64-410	A-9050	4.00	10,000 CT	4, 8, 15, 250, 500	10 W.	3
64-411	A-9051	4.00	10,000 CT	4, 8, 15, 250, 500	20 W.	4
64-412	A-9052	3.65	14,000 CT	4, 8, 15, 250, 500	10 W.	4

PLATE TRANSFORMERS

Stock No.	Type	NET	DC Volts†	DC Ma.	Fig.	Lbs.
64-425	P-5060	\$ 4.32	400	250	H	10
64-426	P-6321	4.62	500-400-30	250	H	8
64-427	P-3535	6.79	750-600-400	300	H	16
64-428*	P-6322	6.47	1000-400	130-150	C	14
64-429	P-4030	7.70	1000-750	250	D	18
64-430	P-6152	12.02	1250-1000	300	F	26
64-431†	P-5053	13.26	1500-1250	300	F	30
64-432	P-6156	14.49	1750-1500	300	F	31
64-433	P-6154	15.14	2000-1750	300	F	32
64-436	P-6155	20.05	2500-2000	300	F	43
64-434	P-6153	15.71	1250-1000	500	F	36
64-435	P-6157	20.05	1500-1250	500	F	43
64-437	P-6159	25.61	1750-1500	500	F	52
64-438†	P-6162	29.28	2000-1750	500	F	57
64-439†	P-6163	35.49	2500-2000	500	F	60

*Tapped for dual rectifier. †Has 115-230 V. Primary. ‡After filter.

SWINGING CHOKES

Stock No.	Type	NET	Hys	Ma.	Ohms	Insul.	Fig.	Lbs.
64-450	C-1400	\$1.85	8-40	175	100	3000	C	3
64-451	C-1401	2.29	8-30	200	80	3000	C	4
64-452	C-1403	4.23	8-25	300	80	5000	D	9
64-453	C-1404	5.56	5-25	400	60	5000	D	13
64-454	C-1405	9.26	5-20	500	65	5000	F	17

SMOOTHING CHOKES

Stock No.	Type	NET	Hys	Ma.	Ohms	Insul.	Fig.	Lbs.
64-465	C-1421	\$1.85	-25	140	160	3000	C	3
64-466	C-1411	2.29	15	200	80	3000	C	4
64-467	C-1413	4.23	12	300	80	5000	D	9
64-468	C-1414	5.56	10	400	60	5000	D	14
64-469	C-1415	9.26	8	500	65	5000	F	17

STANDARD MODULATION TRANSFORMERS

Stock No.	Type	NET	Primary	Secondary	Audio	Lbs.
64-480	A-3812	\$0.82	10,000	4,000	5 W.	1
64-481	A-3845	2.00	10,000	3,000-8,000	25 W.	4
64-482	A-2906	4.00	6,000	3,300-6,250	40 W.	7
64-484	A-3808	4.50	3,800	4,000-10,000	60 W.	8
64-483	A-2907	5.85	8,000	3,300-12,500	90 W.	11
64-485	A-3829	6.67	6,900-9,000	3,300-6,250	175 W.	12
64-486	A-3816	34.65	8,000-10,000	4,000-9,000	500 W.	68

OHMITE VITREOUS ENAMELED RHEOSTATS

Underwriters' Approved heavy-duty wire-wound type for radio and power control circuits. Metal contact shoe. Conservatively rated. Air-cooled. Insulated shaft for 1/8" hole. 3 terminals. With knob. Shipping wt., 1 lb.

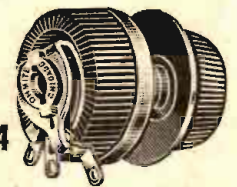

25 Watt—Type H		50 Watt—Type J		100 Watt—Type K	
No.	Ohms EACH	No.	Ohms EACH	No.	Ohms EACH
74-320	1	74-350	5	74-380	0.5
74-321	2	74-351	1	74-381	2
74-322	6	74-352	2	74-382	3
74-323	10	74-353	4	74-383	10
74-324	15	74-354	8	74-384	25
74-325	25	74-355	12	74-385	50
74-326	50	74-356	22	74-386	100
74-327	100	74-357	50	74-387	500
74-328	175	74-358	80	74-388	1000
74-329	250	74-359	150		
74-330	500	74-360	225		
74-331	750	74-361	300		
74-332	1000	74-362	500		
74-333	1500	74-363	1000		
74-334	2500	74-364	2500		
74-335	3500	74-365	5000		
74-336	5000	74-366	10000		

\$2.65, 2.35, 2.65, 2.79, 2.94, \$2.94, \$4.41, 4.12, 4.41

AEROVOX MICA CONDENSERS

Made of highest quality ruby-mica and non-magnetic foil, in molded bakelite case. Metal eyelet terminals tapped for 6-32 machine screws. Moisture proofed; protected against shorts. Can be stack-mounted. For all by-pass uses. Size, 1 1/4" x 1 1/8". With mtg. screws. Wt., 1 oz.



TYPE 1650—1000 VOLTS

Stock No.	Cap.	NET	Stock No.	Cap.	NET	Stock No.	Cap.	NET
73-960	.00005	35c	73-964	.0005	35c	73-968	.02	\$1.09
73-961	.0001		73-965	.001	35c	73-969	.05	2.26
73-962	.00015		73-966	.006	59c			
73-963	.00025		73-967	.01	82c			

TYPE 1651—2500 VOLTS

Stock No.	Cap.	NET	Stock No.	Cap.	NET	Stock No.	Cap.	NET
73-975	.00005	41c	73-978	.001	\$0.53	73-981	.01	\$1.65
73-976	.00025		73-979	.002	.79	73-982	.02	2.32
73-977	.0005		73-980	.006	1.03			

TYPE 1652—5000 VOLTS

Stock No.	Cap.	NET	Stock No.	Cap.	NET	Stock No.</
-----------	------	-----	-----------	------	-----	-------------

THORDARSON High Quality TRANSFORMERS



An extremely popular line offering all necessary transformer units for dependable service in any type of Commercial or Amateur equipment. Each unit with mounting template. All primaries are for 115 volt 50-60 cycles. Other voltages on special order. Describe your requirements, and send deposit with order or write for quotations. Improved voltage regulation and minimum heat rise have been given prime consideration in the design of all Thordarson plate and filament type transformers.



FILAMENT TRANSFORMERS

Stock No.	Type	NET	Volts	Amps.	Insul.	Fig.	Lbs.
63-400	T50F61	\$1.03	2.5 CT	3.5	1600	2B	1
63-401	T19F88	1.18	2.5 CT	5.25	1600	2B	1 1/4
63-402	T19F89	1.32	2.5 CT	10	1600	2B	2
63-403	T19F90	1.76	2.5 CT	10	7500	3C	2 1/4
63-404	T19F82	2.94	2.5 CT	15	10000	3C	4
63-405	T64F33*	3.53	2.5 CT	10	7500	2N	4 1/2
63-406	T63F99	1.91	5 CT	4	1600	2D	2 1/4
63-407	T19F83	1.32	5 CT	5	1600	2B	2
63-408	T19F84	1.62	5 CT	8	1600	3C	2 1/4
63-409	T19F85	2.35	5 CT	13	1600	3C	4
63-410	T19F86	3.23	5 CT	21	1600	3C	4 1/2
63-411	T19F91	1.47	5.25 CT	4	1600	3C	2 1/4
63-412	T19F92	2.06	5.25 CT	13	1600	3C	4
63-413	T74F23*	2.94	5 CT	13	1600	2D	4 1/4
63-414	T74F24*	5.00	5 CT	21	1600	2D	5 1/4
63-415	T19F80	.79	6.3 CT	1	1600	2B	1
63-416	T19F81	.88	6.3 CT	2	1600	2B	1
63-417	T19F97	1.03	6.3 CT	3	1600	2B	1 1/2
63-418	T61F85	1.32	6.3, 5, 2.5	2.5	1600	2E	1 1/2
63-419	T73F60*	2.1	6.3 CT	5	1600	2D	3 1/2
63-420	T19F98	1.1	6.3 CT	6	1600	3C	2 1/4
63-421	T19F99	2.06	6.3 CT	10	1600	3C	4
63-422	T19F93	1.47	7.5 CT	4	1600	3C	2 1/4
63-423	T19F94	1.1	7.5 CT	8	1600	3C	2 1/4
63-424	T19F95	1.62	10 CT	4	1600	3C	2 1/4
63-425	T19F96	2.1	10 CT	8	1600	3C	4
63-426	T64F14*	3.9	10 CT	8	1600	2D	5
63-427	T19F87	3.67	10 CT	12	1600	3C	6 1/4

*Primaries tapped at 105, 110 and 115 volts.

STANDARD MODULATION TRANSFORMERS

Stock No.	Type	NET	Primary	Secondary	Audio	Lbs.
63-450	T67M69	\$1.62	10000	2700	10 W.	2
63-451	T17M59	1.62	10000	3000, 3750, 4500	10 W.	2
63-452	T64M26	3.53	5800	5000, 10000	40 W.	5
63-453	T19M21	4.12	10000	3750, 6600	75 W.	7
63-454	T19M22	5.88	8400	5000, 7850	100 W.	13
63-455	T84M70	5.88	3800	2500, 5000, 7500	75 W.	10
63-456	T14M49	10.58	6900	2850, 4500, 6500	175 W.	20
63-457	T82M25	24.99	9000	4000, 6000, 8000	650 W.	47

BUD "JUNIOR" TRANSMITTING CONDENSERS



For low and medium power applications. Uses only 3" x 2 1/4" panel space. Rounded plates. Alsmag 196 insulated. Avg. shpg. wt., 3 lbs.



SINGLE SECTIONS

Stock No.	Type	Min. Cap.	Per Sec.	Airgap	NET
72-900	JC1525	50 Max.	4 Min.	.051"	\$1.79
72-901	JC1526	100 Max.	6 Min.	.051"	1.94
72-902	JC1527	145 Max.	7 Min.	.051"	2.29
72-903	JC1528	250 Max.	11 Min.	.051"	2.85
72-904	JC1529	340 Max.	15 Min.	.051"	3.56
72-905	JC1530	35 Max.	4 Min.	.078"	1.76
72-906	JC1531	35 Max.	4 Min.	.078"	1.85
72-907	JC1532	55 Max.	6 Min.	.078"	2.06
72-908	JC1533	80 Max.	7 Min.	.078"	2.15
72-909	JC1534	110 Max.	9 Min.	.078"	2.50
72-910	JC1535	150 Max.	12 Min.	.078"	3.00
72-911	JC1536	190 Max.	15 Min.	.078"	3.73
72-912	JC1537	245 Max.	17 Min.	.078"	4.44
72-913	JC1538	20 Max.	5 Min.	.144"	1.94
72-914	JC1539	40 Max.	7 Min.	.144"	2.15
72-915	JC1540	55 Max.	9 Min.	.144"	2.50
72-916	JC1541	80 Max.	12 Min.	.144"	2.85
72-917	JC1542	105 Max.	15 Min.	.144"	3.29
72-918	JC1543	140 Max.	5 Min.	.175"	3.15
72-919	JC1544	40 Max.	9 Min.	.175"	3.85
72-920	JC1545	55 Max.	10 Min.	.175"	4.20
72-921	JC1546	85 Max.	16 Min.	.175"	5.20
72-922	JC1547	100 Max.	17 Min.	.175"	6.26

DUAL SECTIONS

Stock No.	Type	Min. Cap.	Per Sec.	Airgap	NET
72-950	JC1550	20 Max.	3 Min.	.051"	\$2.50
72-951	JC1551	50 Max.	5 Min.	.051"	3.00
72-952	JC1552	70 Max.	5 Min.	.051"	3.58
72-953	JC1553	100 Max.	6 Min.	.051"	3.88
72-954	JC1554	145 Max.	7 Min.	.051"	4.65
72-955	JC1555	200 Max.	9 Min.	.051"	5.17
72-956	JC1556	250 Max.	11 Min.	.051"	6.08
72-957	JC1557	25 Max.	4 Min.	.078"	3.00
72-958	JC1558	35 Max.	4 Min.	.078"	3.20
72-959	JC1559	35 Max.	6 Min.	.078"	3.56
72-960	JC1560	80 Max.	7 Min.	.078"	4.12
72-961	JC1561	110 Max.	9 Min.	.078"	4.44
72-962	JC1562	150 Max.	11 Min.	.078"	5.35
72-963	JC1563	20 Max.	5 Min.	.144"	3.56
72-964	JC1564	40 Max.	7 Min.	.144"	3.88
72-965	JC1565	55 Max.	9 Min.	.144"	4.17
72-966	JC1566	18 Max.	5 Min.	.175"	3.88
72-967	JC1567	40 Max.	9 Min.	.175"	4.44

PLATE TRANSFORMERS

Stock No.	Type	NET	DC Volts	DC Ma.	Fig.	Lbs.
63-500	T19P54	\$3.53	400	150	2G	7
63-501	T19P55*	3.82	500-400	250	2G	8
63-502	T19P56	4.12	750-600	225	2G	10
63-503	T19P57†	5.00	1000-400	125-150	2G	11
63-504	T19P58†	8.82	1000-750	200-150	2G	19
63-505	T19P59	10.29	1000-1250	300	2K	27
63-506	T19P60	12.35	1250-1500	300	2K	29
63-507	T19P61	13.23	1500-1750	300	2K	31
63-508	T19P62	15.73	1750-2000	300	2K	35
63-509	T19P63	15.13	1000-1250	500	2K	38
63-510	T19P64	17.49	1250-1500	500	2K	44
63-511	T19P65	18.23	2000-2500	300	2K	44
63-512	T19P66	24.40	1500-1750	500	2K	46
63-513	T19P67	29.40	1750-2000	500	2K	51
63-514	T19P68	34.40	2000-2500	500	2K	61

*Bias tap at 30 volts. †Designed for double rectifiers; supply both secondary voltages simultaneously.

SWINGING CHOKES

Stock No.	Type	NET	Hys.	Ma.	Res.	Insul.	Fig.	Lbs.
63-530	T19C39	\$1.91	5-20	150	215	3000	2F	4
63-531	T19C35	2.35	5-20	200	130	3000	2D	6
63-532	T19C36	4.12	5-20	300	105	5000	2D	11
63-533	T19C37	7.35	5-20	400	90	5000	2K	20
63-534	T19C38	8.82	5-20	500	75	5000	2K	26

SMOOTHING CHOKES

Stock No.	Type	NET	Hys.	Ma.	Res.	Insul.	Fig.	Lbs.
63-550	T19C46	\$1.91	12	150	215	3000	2F	4
63-551	T19C42	2.35	12	200	130	3000	2D	6
63-552	T19C43	4.12	12	300	105	5000	2D	11
63-553	T19C44	7.35	12	400	90	5000	2K	20
63-554	T19C45	8.82	12	500	75	5000	2K	26

THORDARSON CHT SERIES

Engineered and constructed for maximum efficiency under continuous load. Completely moisture-proofed and fully shielded. Each with individual mounting template. All plate and filament transformer primaries are tapped for operation from 115/230 volt, 50-60 cycle AC.



MULTI-VOLT PLATE TRANSFORMERS

Stock No.	Type	NET	DC Volts	Ma.	Lbs.
63-570	T15P15	\$20.58	1000-1250	300	52
63-571	T15P16	30.87	1000-1250	500	81
63-572	T15P17	22.05	1250-1500	300	55
63-573	T15P18	41.16	1500-1750	500	96
63-574	T15P19	39.69	2000-2500	300	85
63-575	T15P20	58.80	2000-2500	650	140

C. H. T. INPUT CHOKES

Stock No.	Type	NET	Hys.	Ma.	Insul.	Ohms.	Lbs.
63-600	T15C36	\$ 5.29	5-25	200-20	4000	105	11
63-601	T15C37	7.35	5-25	300-30	4000	78	23
63-602	T15C38	8.82	5-25	400-30	4000	95	25
63-603	T15C39	13.23	5-25	500-30	10000	86	39

C. H. T. SMOOTHING CHOKES

Stock No.	Type	NET	Hys.	Ma.	Insul.	Ohms.	Lbs.
63-620	T15C45	\$ 5.29	12	200	4000	105	10
63-621	T15C46	7.35	12	300	4000	78	22
63-622	T15C47	8.82	12	400	4000	91	24
63-623	T15C48	13.23	12	500	10000	86	39

MULTI-MATCH MODULATION TRANSFORMERS

Plug-in terminal board for matching any driver-mod. tube combination.

Stock No.	Type	NET	Cap. Watts	Pri. Ma. Per Side	Sec. Ser.	Ma. Par.	Lbs.
63-630	T11M74	\$ 6.47	40	100	80	160	8
63-631	T11M75	7.50	75	145	145	290	9
63-632	T11M76	13.23	125	210	160	320	18
63-633	T11M77	17.64	300	250	250	500	30
63-634	T11M78	35.28	500	320	320	640	54

MULTI-MATCH DRIVER TRANSFORMERS

Have plug-in terminal boards for matching various driver tube combinations. Recessed sub-base lugs permit single hole wiring.

Stock No.	Type	NET	Cap. Watts	Pri. Ma. Per Side	Ratio (Pri. to 1/2 Sec.)	Lbs.
63-640	T15D79*	\$5.29	15	60	1:1, 4.5:1, 5:1, 5.5:1, 6:1	6
63-641	T15D82†	5.29	15	1:3.15, 1:2.75, 1:2.5, 1:2.25, 1:2, 1:1.75, 1:1.4, 1:1.25, 1:8.5, 1:7.5	5 1/4

*P. P. 45 or 2A 3's, 6B4G, etc. †500 ohm primary.

THORDARSON TRANSMITTER MANUAL

37-702. Completely revised. Contains transmitter schematic diagrams, modulation tables, coil data, power supply circuits, etc. An indispensable aid to everyone interested in Amateur radio. NET.....9c

We can supply all Thordarson products. Send for complete catalog. 37-015. Thordarson Catalog & Informative Guides—sent FREE



JAMES MILLEN PRODUCTS

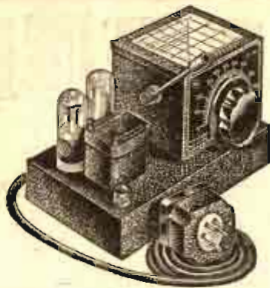

"VARIARM" ECO UNIT

Here is instant fingertip control of transmitter frequency in an ECO. Uses a 6K7 electron-coupled oscillator coupled to a 25L6GT operated either as a straight through amplifier or frequency doubler; transformerless power supply uses a 25Z5GT rectifier in a full-wave voltage-doubler circuit. Load-compensated keying circuit maintains constant output voltage from power supply. RF output of the amplifier is 2 watts over a frequency range of 75 KC plus or minus from the resonant frequency, plus or minus 150 KC when operated as a frequency doubler. Power output is ample to drive any of the commonly used tubes in the first or oscillator stage of existing transmitters. Tunes over the range from 3500 to 3650 KC at all times, and from 7000 to 7300 KC by frequency doubling. Supplied complete with parallel-resonant-tuned coupler to plug into normal crystal socket, coils, set of G.E. tubes and calibration chart. For 115 volts, 60 cycle operation. Shpg. wt., 12 lbs.

\$3250
72-000. CASH PRICE...
\$8.13 down, \$6.46 monthly for 4 months.

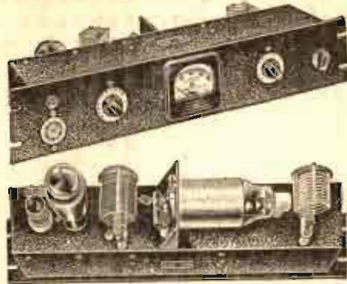

50 WATT TRANSMITTER

An Amateur band transmitter or exciter in a compact relay-rack type mounting. Uses a 6L6 Tri-tet oscillator and an 807 amplifier. Sufficient oscillator output at the fourth harmonic of the crystal frequency is obtainable to drive the 807 as a straight amplifier or doubler. It is possible to secure an output of 25 to 50 watts or more in four bands from a single crystal of the proper frequency. Unit is designed to operate from a 750 volt 250 ma. supply. It requires a fixed bias of 45 volts. Total filament drain is 1.8 amps at 6.3 volts. A single 200 ma. meter may be used to read plate current of either stage. Because it is possible to double or quadruple frequency in the plate circuit of the oscillator and to double in the plate circuit of the 807, there are several possible combinations of coils and crystals which will produce the same output frequency. Less tubes but with one set of 3 coils. State band in which crystal operates and band in which output is desired. Shpg. wt., 20 lbs.

\$3750
72-005. NET...
\$9.38 down, \$7.46 monthly for 4 months.



FREQUENCY STANDARD

The Millen Frequency Standard has been especially designed for use wherever a high degree of calibration accuracy is required. Unit is easily adjusted to zero-beat with WWV or any other primary standard. It puts out uniformly accurate calibrating signals at 10, 100, and 1000 KC intervals. Uses the newly developed General Electric 1000 KC crystal which has a frequency temperature coefficient of less than one cycle/MC/C°. The crystal is sealed in a standard metal tube envelope filled with helium. Its frequency may be varied plus 75 cycles and minus 100 cycles from 1000 KC. The self-contained power supply uses a VR150-30 to maintain constant voltage regulation. In addition to the oscillator, multi-vibrators, and amplifier, a built-in detector with phone jack and gain control is incorporated. Uses 1-6K8, 2-6SC7, 1-6L7, 1-6V6, 1-5W4 and 1-VR150-30. Supplied complete with tubes and crystal. Size: 9"x9 1/2"x10 1/2". For 110 volt 60 cycle operation. Shpg. wt., 20 lbs.

\$11000
72-010. CASH PRICE...
\$27.50 down, \$10.93 monthly for 8 months.

NEUTRALIZING CONDENSERS



Fig. "A," for medium and low power has ultra-low-loss Quartz Q insulation. Fig. "B," heavy-duty telescoping cylinder type, has air dielectric, mounted on Isolantite standoff. Both types have metal mounting bases for vertical mounting. Compact but efficient units. Shpg. wt., 8 oz.

Stock No.	Type	Mmf.	Fig.	NET
72-015	*15001	.7-4.3	A	\$.90
72-016	*15002	.5-13.5	A	1.05
72-017	*15003	1.5-8.5	A	.90
72-018	*15005	3.4-14.6	B	2.00
72-019	*15006	2.8-9.1	B	3.00

*Peak Voltage:—6000 V.; †—4000 V.

TRANSMITTER DIAL

Heavy-gauge nickel silver dial, 0 to 100 counter-clockwise. Large black bakelite hub insulates metal scale from shaft. Overall dia., 3 1/4". Finger-grip type knob. Wt., 1 lb. Shpg. wt., 8 oz.



72-046. NET... **\$1.00**

TUNING KNOBS

Similar to above but 1 1/4" dia. Etched numerals are 0 to 10 clockwise. Black bakelite hub insulates nickel-silver scale from shaft. Shpg. wt., 8 oz.



72-049. NET... **50c**

DISC DIAL

For condensers with shafts at right angles to front panel. Has 10 to 1 vernier ratio. Dial readings, 0-100. Dial disc is 3/4" in dia. With meter type escutcheon. Front plate is black molded bakelite. Shpg. wt., 1 lb.



72-052. NET... **\$2.25**

GEAR DRIVE UNIT

Right angle worm-gear drive, 16 to 1 vernier tuning ratio, 1/4" shaft. No backlash. Wt., 1 lb.

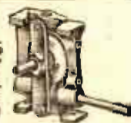

72-055. NET... **\$3.75**

STEATITE TUBE SOCKETS

Higher steatite body provides maximum insulation between contacts and chassis. Low-loss type. Shpg. wt., 4 oz.



No. Contacts
72-060. 4
72-061. 5
72-062. 6
72-064. 8-octal } NET EACH... **24c**

ISOLANTITE PLATE CAP

Provides protection against high voltage. Fits 866, 203Z, etc. Genuine Isolantite. Wt., 3 oz.



72-068. Large. For 866, etc. NET **21c**
72-069. Small. For 807, etc. EA.

WE CAN SUPPLY ALL MILLEN PRODUCTS
Send for Complete Millen Literature.
37-010. Millen, Catalog—Sent FREE

"DESIGNED FOR APPLICATION"



Fig. A. Socket shield for single-ended tubes in high-gain amplifiers. Effective electro-static shield. Shpg. wt., 5 oz.

72-074. NET... **18c**

Fig. B. Dial lock to maintain condenser setting in fixed position. Shpg. wt., 4 oz.

72-080. NET... **45c**

Fig. C. "Snap action" easy-acting base clamp for 807 and similar tubes. Prevents tubes from "working" out of sockets. Wt., 6 oz.

72-077. NET... **30c**

Fig. D. Molded bakelite terminal block with 4 terminals. Nut and bolt type connectors with raised bakelite separators between each terminal. Easy-to-get-at solder lugs extend from base of block. Convenient 2-hole mounting. Ideal for all power supplies. Wt., 4 oz.

72-083. NET... **60c**

Fig. E. Bakelite safety terminal for high voltage. All metal parts enclosed in bakelite case. Insulated bushing extends through chassis. Tapered contact. Shpg. wt., 3 oz.

72-086. NET... **40c**

Fig. E. Mica-bakelite safety terminal. Same as bakelite type but with higher safety factor. Wt., 3 oz.

72-089. NET... **50c**

SHAFT COUPLINGS



Fig. A. Flexible coupling. No backlash. Drives at angles to 45°. Isolantite insulated. For 1/4" shafts. Wt., 3 oz.

72-092. NET... **36c**

Fig. B. Standard flexible type. For 1/4" shafts. Isolantite insulation. Wt., 3 oz.

72-093. NET... **36c**

Fig. C. Insulated flexible type. Hubs slide back and forth, twist, etc., without backlash. For 1/4" shafts. Wt., 3 oz.

72-094. NET... **36c**

DUAL MIDGETS



Compact midgets for receivers or low power transmitters. Double spaced, ultra-high frequency type. Insulation is ultra-low-loss. Quartz Q dielectric. Metal mounting feet. Shpg. wt., 8 oz.

72-025. Dual 35 Mmf. NET **\$2.75**
72-026. Dual 100 Mmf. NET EACH...

ULTRA-MIDGETS



Extremely compact midget condensers for receivers, oscillators, etc. Isolantite end plate mounts directly on panel. Rotor may be insulated from panel. Wt., 8 oz.

72-030. 15 Mmf. NET... **75c**
72-031. 35 Mmf. NET... **\$1.00**
72-032. 50 Mmf. NET... **1.20**
72-033. 100 Mmf. NET... **1.50**

MIDGET R.F. CHOKES



Universal 2.5 mh. choke. Consists of four pie coils on a steatite core. Supported by its own leads or mounted with steatite insulator supplied. Wt., 2 oz.

72-040. NET... **36c**

IRON-CORE R.F. CHOKES



500 mh. transmitting type chokes. Ideal for high power at 14 MC. Consists of five pie coils on steatite with iron core. Has spun-glass insulated wire. With metal mounting base and soldering lugs. Shpg. wt., 5 oz.

72-043. NET... **\$1.75**

Transmitting CAPACITORS

CORNELL-DUBILIER

"TJU" FILTER CONDENSERS



Highest quality condensers. Hermetically sealed in steel containers. Selected dielectric impregnated and filled with Dykanol. Conservative voltage ratings. Universal bracket for upright or inverted mounting. Average wt., 2 lbs.

Stock No.	Mfd.	Wkg. V.	NET
73-600	1	600	\$2.06
73-601	2	600	2.50
73-602	4	600	3.23
73-605	1	1000	2.65
73-606	2	1000	2.94
73-607	4	1000	3.67
73-610	1	1500	2.65
73-611	2	1500	2.94
73-612	4	1500	3.67
73-615	1	2000	3.23
73-616	2	2000	3.82
73-617	4	2000	5.29
73-620	1	2500	4.70
73-621	2	2500	7.64
73-625	1	3000	7.06
73-626	2	3000	8.82

"TLA" SERIES



Especially designed for heavy-duty requirements in transmitter or high-fidelity audio amplifier power supplies. Hermetically sealed in inverted type round aluminum containers; ideal for use where space is limited. Diameter of can is only 1 1/2". Dielectric is selected paper, impregnated and filled with Dykanol. Single hole mount with stud and lock nut. Center lead insulated-terminal type; metal can is negative connection. Will withstand transient voltages and high-peak voltage surges. Insulating washers are supplied. Av. shpg. wt., 2 lbs.

Stock No.	Mfd.	Wkg. V.	NET
73-630	2	600	\$1.62
73-631	3	600	1.91
73-632	4	600	2.20
73-635	1	1000	1.47
73-636	2	1000	1.91
73-640	0.5	1500	1.76
73-641	1	1500	1.91

WE CAN SUPPLY ALL C-D PRODUCTS
Send for Complete C-D literature
37-014. C-D Catalog—Sent FREE.

FAMOUS GENERAL ELECTRIC PYRANOL-FILLED CAPACITORS



Efficient durable transmitting condensers of the best quality. These condensers will give exceptional service and long life. Filled and treated with Pyranol, a non-flammable, non-explosive substance of unusual dielectric qualities. Hermetically sealed. With porcelain terminal bushings. Equipped with mounting flanges for easy upright mounting and high voltage stand-off insulators.

Stock No.	Type	Mfd.	Wkg. V.	NET
73-700	23F1	1	600	\$2.06
73-701	23F2	2	600	2.50
73-702	23F4	4	600	3.23
73-705	23F10	1	1000	2.20
73-706	23F11	2	1000	2.94
73-707	23F13	4	1000	3.67
73-710	23F20	1	1500	2.65
73-711	23F21	2	1500	3.67
73-712	23F23	4	1500	5.00
73-715	23F30	1	2000	3.23
73-716	23F31	2	2000	3.82
73-717	23F33	4	2000	5.29
73-720	23F39	1	2500	4.70
73-721	23F40	2	2500	7.64
73-722	23F41	4	2500	10.58

G. E. Pyranol Transmitting Capacitors are available in ratings up to 5000 V. DC.
37-026. Complete Listing—Sent FREE

MALLORY CAPACITORS



TZ, TR AND TX SERIES

These heavy-duty Mallory capacitors are especially suited for industrial, commercial, and transmitting applications. They feature the exclusively developed synthesized plastic dielectric "X-64" which contributes so much to their amazing performance records. "X-64" is a non-oxidizing, non-polar resin of exceptional stability. May be operated up to 200° F. Power factor decreases with increasing temperature. Will withstand higher instantaneous peak voltage than usual oil or wax impregnated. Other features are: extremely high insulation resistance, long life, low leakage, high dielectric constant, and small size. With clamps. Avge. shpg. wt., 2 lbs.

Stock No.	Type	Mfd.	Wkg. V.	NET
73-800	TZ382	2	600	\$1.62
73-801	TZ383	4	600	2.20
73-805	TZ384	1	1000	1.47
73-806	TZ385	2	1000	1.91
73-810	TZ386	0.5	1500	1.76
73-811	TZ387	1	1500	1.91
73-815	TR760	1	1000	1.62
73-816	TR761	2	1000	2.20
73-817	TR762	4	1000	2.79
73-820	TR766	1	1500	2.06
73-821	TR767	2	1500	2.79
73-825	TR770	1	2000	2.65
73-826	TR771	2	2000	2.94
73-830	TR775	1	2500	3.53
73-835	TX801	1	600	2.06
73-836	TX802	2	600	2.50
73-837	TX803	4	600	3.23
73-840	TX804	1	1000	1.47
73-841	TX805	2	1000	1.91
73-842	TX806	4	1000	2.20
73-845	TX807	1	1500	2.06
73-846	TX808	2	1500	2.65
73-847	TX809	4	1500	3.67
73-850	TX810	1	2000	3.23
73-851	TX811	2	2000	3.82
73-852	TX823	4	2000	5.29
73-855	TX812	1	2500	4.70
73-856	TX813	2	2500	7.64
73-860	TX814	1	3000	7.06
73-861	TX815	2	3000	8.82

SPRAGUE LIFE GUARDS

Live-rubber, high-voltage insulators as used on high-voltage terminals. Easily slip over binding posts of condensers, standoffs, connectors, etc. Shpg. wt., 2 oz.
74-200. PER PAIR... 15c



SANGAMO MICA CAPACITORS

High-quality, molded bakelite mica type capacitors. Ideal for use in all Industrial, Commercial or Amateur applications. Used extensively in transmitters, laboratories, etc.

Threaded holes for 6-32 screws permit stacking. Bakelite cased; ruby-mica dielectric. Accurate within 10%. Fig. A. Average shpg. wt., 2 oz.

600 V. DC WKG.			1200 V. DC WKG.		
No.	Mfd.	NET	No.	Mfd.	NET
74-000	.00005	\$0.35	74-030	.00005	\$0.41
74-001	.0001	.35	74-031	.0001	.41
74-002	.00015	.35	74-032	.0002	.41
74-003	.0002	.35	74-033	.00025	.41
74-004	.00025	.35	74-034	.0005	.41
74-005	.0005	.35	74-035	.001	.53
74-006	.001	.35	74-036	.002	.79
74-007	.0015	.38	74-037	.004	.91
74-008	.002	.38	74-038	.005	1.03
74-015	.0025	.44	74-039	.006	1.03
74-009	.003	.50	74-040	.008	1.32
74-010	.004	.50	74-041	.01	1.65
74-011	.005	.50			
74-012	.006	.59			
74-013	.008	.71			
74-014	.01	.82			
74-016	.02	1.09			
74-017	.025	1.35			
74-018	.03	1.47			
74-019	.05	2.26			
74-0170					

74-170. Sangamo resistor clips
Net, per pair, ... 6c

AEROVOX CONDENSERS

HYVOL "05" SERIES

Increasingly popular for all transmitter requirements. These units have pure linen-paper dielectric, impregnated and filled with "Hyvol" oil. All voltage ratings are conservative for continuous operation. Hermetically sealed in round metal containers. Lead terminals equipped with lock nut and solder lugs are adequately insulated by means of high-tension pillars. Mounts upright or inverted. An exceptionally high-gradetransmitting condenser. With ring mount.



Stock No.	Type	Mfd.	Wkg. V.	NET
73-900	605	1	600	\$1.47
73-901	605	2	600	1.91
73-902	605	4	600	2.65
73-905	1005	1	1000	1.62
73-906	1005	2	1000	2.06
73-907	1005	4	1000	2.79
73-910	1505	1	1500	2.06
73-911	1505	2	1500	2.79
73-912	1505	4	1500	3.53
73-915	2005	1	2000	2.65
73-916	2005	2	2000	2.94
73-920	2505	1	2500	3.53
73-921	2505	2	2500	4.70
73-925	3005	1	3000	5.29
73-926	3005	2	3000	6.47

HYVOL "09" SERIES

Hermetically sealed in welded steel can; universal bracket for upright or inverted mounting. Dielectric is selected paper, impregnated and filled with "Hyvol," the new super-dielectric oil. For all heavy-duty requirements. Conservatively rated and dependable. High tension terminals with heavy-duty solder lugs.



Stock No.	Type	Mfd.	Wkg. V.	NET
73-930	609	1	600	\$2.06
73-931	609	2	600	2.50
73-932	609	4	600	3.23
73-935	1009	1	1000	2.20
73-936	1009	2	1000	2.94
73-937	1009	4	1000	3.67
73-940	1509	1	1500	2.65
73-941	1509	2	1500	3.67
73-942	1509	4	1500	5.00
73-945	2009	1	2000	3.23
73-946	2009	2	2000	3.82
73-950	2509	1	2500	4.70
73-951	2509	2	2500	7.64
73-955	3009	1	3000	7.06
73-956	3009	2	3000	8.82

WE CAN SUPPLY ALL AEROVOX PRODUCTS
Send for Complete AeroVox literature
37-001. AeroVox Catalog—Sent FREE



Fully insulated to permit mounting directly on chassis or panel by means of the 2 ear-type holes. 2 solder lugs. Fig. H. Wt., 2 oz.

600 V. DC WKG.			1200 V. DC WKG.		
No.	Mfd.	NET	No.	Mfd.	NET
74-100	.00005	\$0.29	74-130	.00005	\$0.41
74-101	.0001	.29	74-131	.0001	.41
74-102	.0002	.29	74-132	.0002	.41
74-103	.00025	.29	74-133	.00025	.41
74-104	.0003	.29	74-134	.0005	.41
74-105	.0004	.29	74-135	.001	.53
74-106	.0005	.29	74-136	.002	.79
74-107	.001	.29	74-137	.003	.91
74-108	.0015	.29	74-138	.004	.91
74-109	.002	.32	74-139	.005	1.03
74-110	.0025	.38	74-140	.006	1.03
74-111	.003	.41	74-141	.008	1.32
74-112	.004	.41	74-142	.01	1.65
74-113	.005	.41			
74-114	.006	.50			
74-115	.008	.59			
74-116	.01	.59			
74-117	.015	.79			
74-118	.02	.91			
74-119	.025	1.12			
74-120	.03	1.23			
74-114	.006	.50			
74-115	.008	.59			
74-116	.01	.59			
74-117	.015	.79			
74-118	.02	.91			
74-119	.025	1.12			
74-120	.03	1.23			
74-114	.006	.50			
74-115	.008	.59			
74-116	.01	.59			
74-117	.015	.79			
74-118	.02	.91			
74-119	.025	1.12			
74-120	.03	1.23			

Send for complete Sangamo Catalog.
37-027. Sent FREE.



NATIONAL Short

TRANSMITTING CONDENSERS

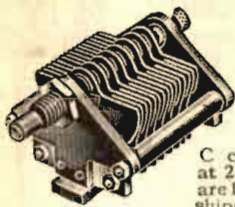

TYPE TMS

Precision type condensers for low-power stages of transmitters. Airgaps: .026" for TMS types, .065" for TMSA. *Low C condensers are rated at 2000 V. Peak; others are 1000V. Peak. Average shipping weight, 2 lbs.

Stock No.	Mfr's. Type	Max. Mmf.	Min. Mmf.	NET
71-000	TMS-100	100	9.5	\$1.65
71-001	TMS-150	150	11	1.83
71-002	TMS-250	250	13.5	1.98
71-003	TMS-300	300	15	2.37
71-004	TMS-50D	50-50	6-6	2.49
71-005	TMS-100D	100-100	7-7	2.97
71-006	TMSA-35	*35	8	1.98
71-007	TMSA-50	*50	11	2.16
71-008	TMSA-50D	*50-50	10½-10½	2.64

TYPE TMC MODERATE POWER

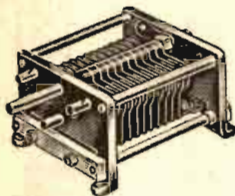

For use in power stages of transmitters where peak voltage does not exceed 3000 V. Extremely rigid frame. Full Isolantite insulation. Plates have buffed edges; air-gap is .077". *Dual stator. Av. wt., 4 lbs.

Stock No.	Mfr's. Type	Max. Mmf.	Min. Mmf.	NET
71-015	TMC-50	50	10	\$2.64
71-016	TMC-100	100	13	2.97
71-017	TMC-150	150	17	3.48
71-018	TMC-250	250	23	3.96
71-019	TMC-300	300	25	4.29
71-020	TMC-50D	*50-50	9-9	4.29
71-021	TMC-100D	*100-100	11-11	4.95
71-022	TMC-200D	*200-200	18½-18½	6.60

TYPE ST

Straight-line wavelength, 180°. Isolantite insulated. Airgaps: STHS, STH, and STHD—.018"; STD and ST—.026". Wt., 1 lb.



Stock No.	Mfr's. Type	Max. Mmf.	Min. Mmf.	NET
71-030	STHS-15	15	3	\$0.93
71-031	STHS-25	25	3.25	.99
71-032	STHS-50	50	3.5	1.05
71-033	ST-35	35	6	.99
71-034	ST-50	50	7	1.20
71-035	ST-75	75	8	1.32
71-036	ST-100	100	9	1.50
71-037	ST-140	140	10	1.65
71-038	ST-150	150	10.5	1.65
71-039	STH-200	200	12	1.83
71-040	STH-250	250	13.5	1.98
71-041	STH-300	300	15	2.16
71-042	STH-335	335	17	2.31
71-043	STD-50	50-50	5-5	2.31
71-044	STHD-100	100-100	5½-5½	2.97

EXPERIMENTERS' CONDENSERS

A superior low-priced midget condenser for SW set builders. Sturdy, all-brass construction with bakelite insulation. Rotor and stator plates easily removed. Shpg. weight, 1 lb. *Double spaced; others single.

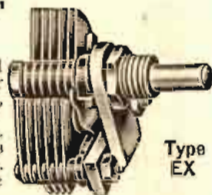

Stock No.	Mfr's. Type	Max. Mmf.	Min. Mmf.	NET
71-050*	EX-15	15	3.5	57c
71-051*	EX-25	25	3.75	57c
71-052*	EX-35	35	3.75	66c
71-053	EX-50	50	4	60c
71-054	EX-100	100	4.75	66c
71-055	EX-140	140	5.5	84c

NEUTRALIZING CONDENSERS

TYPE NC-600

A small-sized neutralizing condenser suitable for use with 6L6's and similar beam power tubes. Has adjustment range from .5 mmfd. to 4 mmfd. Isolantite insulated. Shpg. wt., 6 oz.

71-092. NET..... 30c
71-093. NC-600U. As above but on small stand-off insulator. NET..... 36c

DISC TYPE

High voltage neutralizing condensers for high power tubes. Micrometer adjustment with lock nut. Low-loss Steatite insulation. Three hole mounting bracket. NC-800 is for RCA-800, 35T, HK54, and similar tubes; NC-150 for HK354, RK-36, 100TH, 852, etc.; NC500 for WE-251, 250TH, 450TH, etc.

Stock No.	Type	Max. Cap.	NET
71-095	NC-800	10	\$1.98
71-096	NC-150	14	4.29
71-097	NC-500	14	8.25

UNIVERSAL MOUNTING TYPE CIR ISOLANTITE SOCKETS

Unusually adaptable universal low-loss Isolantite socket. May be mounted in several ways by means of two metal standoffs and six-position metal flange which is supplied. Flange removable for mounting on chassis. Full pin-wiping terminals provided which do not extend above top of socket and cannot cause shorts. Ideal for low-loss receiver and transmitter circuits. Shpg. wt., 4 oz.

Stock No.	Prongs	Stock No.	Prongs
71-100	4	71-103	7 L
71-101	5	71-104	7 S
71-102	6	71-105	8 Octal

NET EACH..... 27c

TYPE XC SOCKETS

Isolantite sockets for use in H.F. receivers and in low power stages of x-mitters. 6 prong socket for National Coils is square; others are as illustrated. Shpg. wt., 4 oz.

Stock No.	Prongs	Stock No.	Prongs
71-110	4	71-113	7 L
71-111	5	71-114	7 S
71-112	6	71-115	8 Octal

NET EACH..... 39c

71-118. 6 prong (For Coils)..... 51c

ACORN TUBE SOCKETS

Type XCA. For use with Triodes. Five contact clips on round Isolantite base. Wt., 3 oz.

71-120. NET..... 99c

Type XMA. For Pentodes. Has square copper base; all contacts by-passed. \$1.32

71-121. NET..... 1.32

STAND-OFF INSULATORS

Molded steatite insulators. Glazed to prevent moisture absorption. Fig. A, B, C

"A" is Stand-off Insulator, complete with mounting base and top cap—½" dia. size have solder lug and screw; ¾" dia. have heavy binding screw. Fig. "B," Cone Insulator, for mounting parts on metal chassis; threaded 8-32 at both ends. Fig. "C," Feed-Through Insulator, have flange type steatite base, 1½" mounting centers. Shpg. wt., 8 oz.

Stock No.	Type	Fig.	Hgt.	Dia.	NET
71-125	GS-1	A	1½"	½"	\$0.24
71-126	GS-2	A	2"	½"	.30
71-127	GS-3	A	2½"	½"	.60
71-128	GS-4	A	4½"	½"	.72
71-129	GS-4A	A	6"	½"	1.05
71-130	GS-5	B	1¼"24
71-131	GS-6	B	2"42
71-132	GS-7	B	3"75
71-133	GS-8	C	1½"54
71-134	GS-9	C	1½"75

*Has jack for standard banana plug.

NATIONAL QUALITY DIALS

TYPE B 4"



A compact dial with a smooth variable ratio drive. Dial scale is read through a window. Bakelite case. For ¼" shaft. 71-060. 0-100-0, 180°. Rotates in either direction. 71-061. 200-0, 360°, clockwise. Wt., 1 lb. \$1.83

71-062. Illuminator for dial, with bracket. Wt., ½ lb. NET..... 33c

TYPE BM 3"

Similar to the "B" dial, but smaller. Has fixed ratio vernier. For ¼" shaft. Wt., 1 lb. 71-065. 0-100-0, 180°, universal. 71-066. 200-0, 360°, clockwise. \$1.65



TYPE R 1½" DIAL
71-070. Neat etched silver dial as used on the HRO receivers. Marked 0-10 over 180° clockwise. 1½" diam.; for ¼" shaft. Shpg. wt., 8 oz. NET..... 51c

71-071. HRP-P. Bar knob as used on "HRO" dial. 1¼ x ½". With pointer. NET..... 24c

TYPE A 4" DIAL



Smooth "Velvet Vernier" dial, free from backlash. Self-contained mechanism. Ratio 5:1. For ¼" shaft. Wt., 8 oz. 71-074. 0-100, 180° Counter Clockwise. 71-075. 150-0, 270° Clockwise. \$1.98



AUDIO COUPLER
For coupling output of screen grid detector to grid of audio tube. Consists of 700 henry plate coupling choke, .01 coupling condenser, and .25 megohm resistor in case. Wt., 2 lbs. 71-080. \$101. \$3.96

TYPE O 3½" DIAL



71-082. Attractive circular-grained Nickel Silver dial. 3½" diam. Reads 0-100 over 180° C.C. Large fluted finger-grip knob for easy tuning. Fits ¼" shafts. Wt., 1 lb. NET..... 99c

71-085. ODD. Vernier drive knob for type "O" dial drive. NET..... 39c

HRK KNOB



Large, full-grip tuning knob for use with receivers, transmitters, etc. 2½" in diameter with fluted edge. Easy to use; non-tiring. Fits ¼" shafts. Wt., 4 oz. 71-086. NET..... 57c

ACN DIAL



For amateurs and experimenters who "build their own" and desire direct calibration. Ideal for frequency monitors, ECO's, etc. Uses Velvet Vernier drive unit. With 3 blank removable scales. Holes in pointer for making calibration points. Size: 5 x 7¼". Shpg. wt., 1 lb. 71-090. NET..... \$2.97

CATHODE-RAY OSCILLOSCOPE

TYPE CRM



Complete oscilloscope for use with "913" cathode ray tube. Brilliance and Sweep Amplitude controls on front panel. Built-in power supply. Has 60 cycle sweep circuit. Measures phase angle and phase distortion; checks for percent modulation, etc. Requires: 1-913 tube with 1" screen; 1-6x5 rectifier. 4¼ x 6¼ x 8". For 110 V., 50-60 cycles. Shpg. wt., 9 lbs. 88-010. Less tubes. NET..... \$12.21
88-011. RCA Tube Kit. NET..... \$4.84



NATIONAL R-100 RF CHOKE

Ideal for high frequency circuits. Extensively used in receivers and low-power stages of transmitters. Has continuous 4 section universal winding on Isolantite form. Distributed capacity is only 1 mmf. 2 1/2 mh., 125 ma., 50 ohm DC resistance. Shpg. wt., 2 oz. ea.

- 71-150. YOUR PRICE**..... **33c**
71-151. R100U. As above but on small standoff insulator for vertical mounting; has pig-tail terminals. **NET**..... **39c**
71-152. R300. Similar to R-100. 1 mh., 300 ma., 10 ohm DC resistance. **NET**..... **33c**
71-153. R300U. Same as R300 with standoff for vertical mounting. **NET**..... **39c**

TRANSMITTER CHOKES



Universal chokes with honeycomb-type windings. Rated at 600 ma., continuously. Inductance, 4 mh., 10 ohms DC resistance. R152 for 20, 40, and 80 meters. R154 for 80 and 160 meters. R155, 1 mh., 6 ohms.

71-154. R152.
71-155. R154. **\$1.50**
NET EACH.....

71-156. Type R154U. For 20, 40 and 80 meter bands. Five section honeycomb coil on Isolantite core, with solder lugs. Rated at 600 ma. continuous, 1 mh. inductance, 6 ohms. Less insulating pillar and third mounting foot. 1 lb. **NET**..... **\$1.17**

71-160. Type R-175. For parallel or series feed circuits up to 3,000 volts modulated plate supply. High inductive reactance 1.7 to 28 MC. Inductance, 225 uh; distributed capacity, .6 mmf; current, 800 ma; 6 ohms. **\$1.83**
 12,500 V. insulation. **NET**.....

PLUGS AND JACKS



71-165. Fig. A. TPB Through Point Bushing. Of molded polystyrene with threaded shank and .093" conductor in center. **BOX OF 12, NET**..... **51c**

71-166. Fig. B. FWC Insulators. Molded R-39. Will mount two FWE jacks or FWA posts. Fit chassis or panel up to 1/4". **PER PAIR NET**..... **24c**

71-167. Fig. C. FWA Binding Post. Jack top for banana plugs; hole for positive clamping of wire leads and husky screw top. **NET EACH**..... **18c**



71-168. Fig. A. FWE Jack. Banana plug type especially suited for use with the FWC insulators listed above. Fit any panel or insulator strip up to 1/2". Shpg. wt., 1 oz. **NET**..... **12c**

71-169. Fig. B. FWF Plug. Molded R-39 with banana plugs spaced 3/4". Takes leads through top or sides; set screws hold leads firmly. Fits FWE jacks or FWA posts. **NET**..... **66c**

71-170. Fig. C. FWD Assembly. Consists of FWF plug, two FWE jacks, and two FWC insulator strips. When plugged together, all metal parts are insulated for safety. **\$1.05**
NET.....



SHAFT COUPLINGS

71-260. TX-9. Hubs fit 1/4" shaft. Insulation is Steatite. **72c**
NET.....

71-261. TX-10. Like TX-9 but has bakelite insulation. **NET**..... **36c**

71-262. TX-12. 4 5/8" flexible shaft with 1/4" hubs. Isolantite insulated. **84c**

71-263. TX-11. Like TX-12 but 4 1/4" with plain hubs not insulated. **39c**

NATIONAL COILS AND COIL FORMS

50 WATT COILS TYPE AR-16



A complete series of low-loss air-spaced coils for use in exciters, buffers, and low power finals. Victrol-insulated. All sizes will tune over their respective bands, and all have separate windings for link coupling as listed. All fit XB16 socket, 71-236, listed at right below. Socket not included. Shpg. wt., 10 oz.

End Link No.	Center Link No.	Swing Link No.	Amateur Bands	Mmf. Cap.
71-180	71-190		160	65
71-181	71-191	71-200	80	60
71-182	71-192	71-201	40	55
71-183	71-193	71-202	20	40
71-184	71-194	71-203	10	25
71-185	71-195		5	20

NET EACH..... **99c**



FIXED TUNED EXCITER TANK

Ideal for use in multi-band exciters using bandswitching. Metal case, 4 1/4 x 2 3/8 x 2" contains two 25 mmfd. 2000 Volt condensers and XR-2 coil form, 1 1/2" long, 1" diam. 71-205 fits 3-prong tube socket. 71-206 fits special 6-prong socket. 71-118, page 144. Wt., 6 oz.

71-205. TYPE FXTB. 5 Prong. **71-206. TYPE FXTB.** 6 Prong. **\$3.24**
NET EACH.....
71-207. TYPE FXT. Without plug-in base. **NET**..... **\$2.97**



PLUG-IN COIL BASE AND SHIELD

A plug-in coil base and shield, especially suited for mounting condensers and coils when it is desirable to have them shielded. Shield can measure: 2" x 2 3/4" x 4 1/4". 71-210 and 71-212 fit 5 prong tube socket. 71-211 and 71-213 fit special 6-prong socket 71-118, page 144. PB-10 with shield; PB-10A without shield. Wt., 8 oz.

Stock No.	Type	Prongs	NET
71-210	PB-10	5	51c
71-211	PB-10	6	51c
71-212	PB-10A	5	27c
71-213	PB-10A	6	27c



RECEIVER COIL FORMS

Low-loss R-39 forms which are extremely popular with Amateurs and Experimenters. Easy to work. Fingergrip. 1 1/2" dia., 2 1/4" long. Wt., 4 oz.

71-215. 4 Prong.
71-216. 5 Prong.
71-217. 6 Prong. **EACH 51c**



STEEL CABINETS

Rugged steel cabinets for receivers and laboratory equipment. Panels and sub-bases undrilled. Black wrinkle finish. With sub-base and bottom cover. Average shpg. wt., 5 to 10 lbs.

Stock No.	Type	W	H	D	NET
88-000	C-SRR	7 1/2 x 7	x 7 1/2"		\$2.31
88-001	C-FB7	11 1/2 x 8	x 12"		4.62
88-002	C-PSK	6 x 8	x 12"		3.96
88-003	C-SW3	9 1/4 x 7	x 9"		3.63
88-004	C-110	11 x 7	x 7 1/2"		3.97
88-005	C-HWR	13 1/2 x 7	x 7 1/2"		5.30
88-006	C-HRO	16 1/4 x 8 1/4	x 10"		5.61
88-007	C-NC100	17 1/4 x 8 1/4	x 11 1/4"		5.61

WE CAN SUPPLY ALL NATIONAL PRODUCTS
 Send for Complete National literature
 37-002. National Catalog—FREE

PLUG-IN COIL FORM AND SOCKETS



This completely new UR-10A coil form and socket assembly consists of the XR-10A coil form for 20 and 40 meters and Isolantite Plug-in Base and Socket. Five prong base easily attached to coil form by means of two screws. Base may also be used separately for air-wound coils. Socket and five mounting jacks complete with special attachments for mounting on TMA condensers if desired. Wt., 1 1/2 lbs.

71-220. TYPE UR-10A. Coil Form Assembly. Complete. **NET**..... **\$3.03**
71-221. TYPE PB-15. Plug-in Base Only. Wt., 1/2 lb. **NET**..... **90c**
71-222. TYPE XB-15. Socket Only. Wt., 1/2 lb. **NET**..... **\$1.17**

TRANSMITTER FORMS

Grooved and drilled ceramic forms for winding low-loss transmitter coils. Will make your home-made coils look professional. XR10A form measures: 2 1/2" winding dia. x 5" long. XR-14A is 5" diameter. Both forms will fit the PB-15 plug and XB-15 socket above.

71-225. XR-10A. 20 or 40 meter bands. Shpg. wt., 1 lb. **NET**..... **99c**
71-226. XR-14A. 80 meter band. Shpg. wt., 2 lbs. **NET**..... **\$2.31**

BUFFER COIL FORM AND SOCKET



A new Isolantite, low-loss coil form assembly, 1 1/4" dia. x 2 3/4" long. Plug with 5 prongs is easily attached to coil form by two screws. Socket is equipped with five rugged side-wiping contacts. Plug and socket are made of R39 low-loss insulation. Shpg. wt., 10 oz.

Stock No.	Type	Description	NET
71-230	UR-13	Complete Assembly	\$1.65
71-231	XR-13	Coil Form only	.72
71-232	PB-5	Coil Plug only	.51
71-233	XB-5	Coil Socket only	.51

COIL FORMS

Unglazed Isolantite forms. 1 1/2" winding dia. x 1 1/4" long. Drilled for leads. Socket type XB-16 also fits all AR-16 coils. Plug, socket, and coil form are available separately or as complete assembly as listed. Wt., 8 oz.

Stock No.	Type	Description	EACH
71-235	PB16	Plug	27c
71-236	XB16	Socket	33c
71-237	XR16	Coil Form	39c
71-238	UR16	Complete Unit	99c

LOW FREQUENCY OSCILLATOR COIL

Two separate inductances, closely coupled, in shield can. Used in super-regenerative sets as interruption-frequency oscillator. Sec. Inductance, 6.25 mh. Tunes to 100 KC with .00041 mfd. condenser. Wt., 5 oz.

71-240. NET..... **99c**

GRID & PLATE CLIPS

Unique construction assures perfect continuous contact with grid or plate cap of tube.

71-243. For Standard Tubes. 3/8" dia.
71-244. For Octal Tubes. 1/4" dia.
NET EACH..... **4c**
71-245. For Transmitting Tubes, such as 866, T20, 809, 03Z, 812, etc. 3/8" dia.
NET EACH..... **7c**

SAFETY PLATE GRIP

SPG Safety Grip of molded R-39. For tubes with 3/8" cap, like 866, etc. **71-246. NET**..... **24c**

Hammarlund Precision PRODUCTS

FAMOUS "STAR" MIDGET CONDENSERS

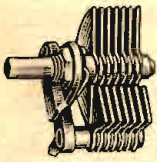

Popular low-priced midgets for set builders and experimenters. Sizes for short wave tuning, regeneration, verniers, etc. Single hole mount, 1/4" shaft. Size, 1 1/8" x 1 1/4" high, and up to 1 1/4" deep behind panel. Wt., 6 oz.

Stock No.	Mfr's. Type	Max. Mmf.	Min. Mmf.	NET
72-200	SM-15	15	3	54c
72-201	SM-25	25	3.5	54c
72-202	SM-50	50	4	60c
72-203	SM-100	100	6	72c
72-204	SM-140	140	7	84c
72-205	SM-35X	35*	6.5	72c
72-206	SM-50X	50*	7.5	84c

*Double-spaced units with .064" airgap for low-power transmitters. Others, .032".

"HF" MICRO CONDENSERS

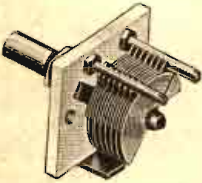

A new series of ultra-high frequency variables. Very efficient in tuning or trimming critical high frequency circuits. Heavily plated plates. Isolantite insulation. Equipped with special wide front bearing. *Dual-spaced units. Shpg. wt., 4 oz.

Stock No.	Mfr's. Type	Max. Mmf.	Min. Mmf.	NET
72-215	HF-15	17.5	2.8	\$0.84
72-216	HF-35	35	3.2	1.96
72-217	HF-50	50	3.7	1.02
72-218	HF-100	100	5.3	1.26
72-219	HF-140	140	6.2	1.44
72-220	*HF-15-X	15	3.6	1.02
72-221	*HF-30-X	30	5.2	1.14

"HFD" DUAL MICROS

No.	Type	Cap. per Sec.	NET
72-230	HFD-50	50	\$2.16
72-231	HFD-100	100	2.46
72-232	HFD-140	140	2.70
72-233	*HFD-15-X	16	2.04
72-234	*HFD-30-X	28.5	2.28

"APC" MICRO CONDENSERS

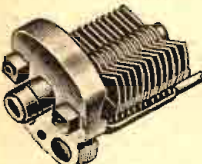

High quality air-dielectric condensers; compact in size. Particularly adaptable to S.W. and Ultra S.W. work. Isolantite base. Air gap .015". Will fit 1 1/4" diam. screws. Screwdriver adjustment. Wt., 4 oz.

Stock No.	Mfr's. Type	Max. Mmf.	Min. Mmf.	NET
72-250	APC-25	25	3.0	\$0.78
72-251	APC-50	50	3.9	1.90
72-252	APC-75	75	4.5	1.02
72-253	APC-100	100	5.5	1.14
72-254	APC-140	140	6.5	1.35

"SWF" LOW-LOSS COIL FORMS



Rugged low-loss forms of XP-53. Ribbed for air-spacing, with flange grips. Have shelf inside for mounting padding condenser. 1 1/4" dia. x 2 7/8". Natural amber color. 4 oz.
72-275. 4 Prong }
72-276. 5 Prong } EACH... 30c
72-277. 6 Prong } 36c

"TCF" X-MITTING COIL FORMS

Of low-loss XP-53 dielectric. Ribbed for air-spacing; with flange grips. May be base-mounted on brackets supplied or plugged-in. 2 1/4" dia. x 3 3/4" long. Shpg. wt., 6 oz.
72-265. TCF-4. 4 Prong. }
72-266. TCF-5. 5 Prong. } EACH... 48c



"CF-M" COIL FORM

Isolantite coil forms designed for maximum efficiency at ultra-high frequencies. Forms are 1 1/8" in diameter, 2" long exclusive of prongs, and have holes drilled to permit almost any type of experimental winding. Made in 5-prong type only. Ideal for UHF receiver or transmitter coils. Shpg. wt., 4 oz. 72-285. NET... 78c



"SWK" TYPE PLUG-IN COILS

Efficient and well designed coils. Wound on low-loss XP-53 forms. High frequency coil secondaries are of heavy silver-plated wire. Others have heavy enameled copper wire. For use with 140 mmf. variable condenser. Specified in many builder's kits. Shpg. wt., 2 lbs.
4 Prong Coils: 17-270 Meters. Kit of 4 two-winding coils.
72-290. NET... \$2.55
6 Prong Coils: 17-270 Meters. Kit of 4 three-winding coils.
72-291. NET... \$3.00

INDIVIDUAL "SWK" COILS

These coils feature the ultimate in efficiency due to proper co-efficient of coupling, form factor, spacing of turns, size of wire. Wt., 4 oz.

Tuning Range	4 Prong	6 Prong
10-20 Meters	72-300	72-303
17-41 Meters	72-301	72-304
33-75 Meters	72-302	72-305
NET EACH	75c	90c
66-150 Meters	72-306	72-308
135-270 Meters	72-307	72-309
NET EACH	60c	75c
250-560 Meters	72-310	72-311
NET EACH	75c	90c

ISOLANTITE SOCKETS

Low-loss Isolantite sockets. Have long leakage paths. With positive rust-proof side-gripping contacts and mounting pillars. Glazed top and sides. Standard 1 1/2" mounting centers. 4 oz.



Stock No.	Description	NET
72-320	4 prong	36c
72-321	5 prong	39c
72-322	6 prong	42c
72-323	7 prong (Medium)	45c
72-324	7 prong (Small)	45c
72-325	8 prong (Octal)	48c

NEW UHS-900 ACORN SOCKET

Locks tube in place for mounting in any position. Has silver-plated beryllium contacts; "Iso-Q" super Isolantite; metal base grounding plate for complete shielding. 1-9/16" dia.; 1-3/8" mtg. centers. 4 oz.
72-335. NET... 66c



TRIMMERS AND PADDERS

"EC" EQUALIZERS

For balancing, neutralizing and trimming purposes. Mica dielectric; bakelite base. 1 1/4" x 1 1/8". Adjusting screw in center. Shpg. wt., 2 oz.
72-350. 3-35 Mmf. }
NET... 20c
72-351. 25-80 Mmf. }
NET... 26c



"MEX" EQUALIZER

Extremely small low-loss condenser. Screw adjustment. Isolantite base, with mica dielectric and phosphor-bronze plates. 3 to 30 mmf. 1/2" x 1/4". Shpg. wt., 2 oz.
72-342. NET... 18c



TYPE "CTS"

Small round type ceramic padding condenser. Finest imported mica insulation; phosphor-bronze plates. 1 1/8" x 1 1/8". 2 oz.

Stock No.	Type	Mmf.	NET
72-360	CTS-85	25-100	30c
72-361	CTS-160	45-260	36c
72-362	CTS-230	65-350	36c
72-363	CTS-380	175-550	45c
72-364	CTS-525	230-800	48c



HAMMARLUND CHOKES

MIDGET CH-X CHOKE



For receivers and transmitters. Adaptable to many uses in even the smallest space. Universal-winding. Entirely impregnated. Center core is of Isolantite. May be mounted by its own leads in any position. DC resistance, 35 ohms. 2.1 mh. at 125 ma. 1 1/2" x 1/2". 4 oz.
72-375. NET... 30c

TYPE CH-8

A low-loss type 8 mh. RF choke ideal for short-wave receivers and transmitters. Section-wound on compact Isolantite pool. Moisture-proof windings are protected by lacquer and cellophane. Equipped with flexible leads and reversible end brackets for universal mounting. DC resistance, 70 ohms. Current rating 125 ma. 1 3/8" x 7/8". 4 oz.
72-376. NET... 90c



CH-250 CHOKE

Low-loss compact RF chokes for low power X-mitters and receivers. Four universal wound impregnated pies on 1/2" Isolantite core. 250 ma. current rating; 1 mh. inductance; 10 ohms DC resistance. Only 1/2" in diam.; 1 1/2" long. 4 oz.
72-377. NET... 30c



TRANSMITTING CHOKE—CH-500

A heavy-duty choke for parallel feed in high-powered transmitters in 10-20-40-80-160-meter bands. Has universal-wound pies on Isolantite core. Inductance, 2 1/2 mh.; DC resistance, 8 ohms. 500 ma. continuous rating. Size: 1 3/8" diam. x 2 1/2" long. Wt., 6 oz.
72-378. NET... \$1.05

RFC-85 CHOKE

High inductance choke for use in plate circuits of all B.C. and S.W. receivers. Specially wound and impregnated; extremely low distributed capacity for maximum efficiency. Inductance, 85 mh.; DC resistance, 215 ohms. Max. current rating, 60 ma. Bakelite case is 1 1/8" high and 1 1/8" in dia. Wt., 8 oz. \$1.80
72-379. NET... \$1.80



ISOLANTITE INSULATORS

Heavy-duty standoff insulators made of pure glazed Isolantite. Have many uses. Accurately cut threads prevent annoying thread stripping when end screws are tightened. All SOS types are 1/2" diameter; all SOL types are 3/4" diameter. Threaded top and bottom for machine screws of standard thread; less hardware. Highest quality. Av. wt., 3 oz.



Stock No.	Type	Length	NET
72-390	SOS-75	3/4"	10c
72-391	SOS-100	1"	13c
72-392	SOS-150	1 1/2"	17c
72-393	SOS-250	2 1/2"	20c
72-400	SOL-100	1"	20c
72-401	SOL-150	1 1/2"	26c
72-402	SOL-200	2"	33c
72-403	SOL-350	3 1/2"	46c

INSULATOR HARDWARE

Heavy brass, cadmium-plated hardware for use with insulators listed above. SOS and SOLP consist of screw top with solder lug, lock washer, cork washer, screws and mounting base. SOSJ and SOLJ consist of same hardware but have jack top to accommodate banana plug. Shpg. wt., 2 oz.

Stock No.	Type	NET
72-415	SOSP for SOS units.	7c
72-416	SOLP for SOL units.	10c
72-417	SOSJ for SOS units.	10c
72-418	SOLJ for SOL units.	14c

WE CAN SUPPLY ALL HAMMARLUND PRODUCTS. Send for Hammarlund literature. 37-008. Hammarlund Catalog—Sent FREE

Hammarlund Precision PRODUCTS

FAMOUS HAMMARLUND CONDENSERS FOR ALL PURPOSES

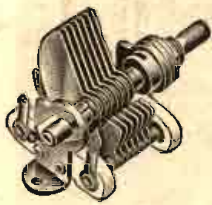

MIDGET TYPE

High quality midget condensers. Insulated with Isolantite. Cadmium-plated brass plates. .0225" thick with an .0245" air gap, are securely soldered to the 1/4" shaft. Tested at 500 V. AC. Clockwise rotation. Shpg. wt., 1 lb.

Stock No.	Mfr's. Type	Max. Mmf.	Min. Mmf.	NET
72-425*	MC-20-S	20	5.5	\$1.32
72-426*	MC-35-S	35	6.0	1.38
72-427*	MC-50-S	50	6.5	1.44
72-428	MC-50-M	50	6.5	1.44
72-429*	MC-75-S	80	8.0	1.56
72-430	MC-75-M	80	7.5	1.56
72-431*	MC-100-S	100	8.3	1.68
72-432	MC-100-M	100	7.5	1.68
72-433	MC-140-M	140	9.0	1.80
72-434*	MC-140-S	140	10.0	1.80
72-435	MC-200-M	200	10.3	1.98
72-436	MC-250-M	260	12.0	2.16
72-437	MC-325-M	320	13.5	2.40

*Semi-circular plates. All others are Midline.

DOUBLE-SPACED MIDGETS

Have special bearings and Isolantite insulation. Exceptionally efficient. Air-gap .0715".

Stock No.	Mfr's. Type	Max. Mmf.	Min. Mmf.	NET
72-450	MC-20-MX	20	6.5	\$1.44
72-451*	MC-20-SX	20	6.8	1.44
72-452*	MC-35-SX	32	8.5	1.56
72-453	MC-35-MX	32	7.8	1.56
72-454*	MC-50-SX	50	11.5	1.68
72-455	MC-50-MX	50	10.5	1.68
72-456*	MC-100-SX	100	16.5	2.10

*Semi-circular plates. All others are Midline.

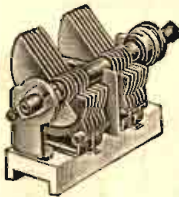

DUAL MIDGET CONDENSERS

High quality 'two-gang' midget condensers. Designed especially to provide added efficiency at ultra-high frequencies. Plates are .0225" cadmium-plated brass; .0245" air-gap. Length behind panel, 3 3/8". Wt., 1 lb.

- 72-465. MCD-50-S. 50 Mmf. per section. Semi-circular Plates. Min. cap. 5.5 mfm.
- 72-466. MCD-50-M. 50 Mmf. per section. Midline Plates. Min. cap. 5 mfm. **NET EACH \$2.76**
- 72-467. MCD-100-M. 100 Mmf. per section. Midline Plates. Min. cap. 6.3 mfm.
- 72-468. MCD-100-S. 100 Mmf. per section. Semi-circular Plates. Min. cap. 7 mfm. **NET EACH \$3.00**
- 72-469. MCD-140-M. 140 Mmf. per section. Midline Plates. Min. cap. 7.8 mfm.
- 72-470. MCD-140-S. 140 Mmf. per section. Semi-circular Plates. Min. cap. 8.5 mfm. **NET EACH \$3.24**

DOUBLE-SPACED DUAL MIDGETS

Similar to above, but have air-gap of .0715" between rotor and stator plates. Ideal for U.H.F.

Stock No.	Mfr's. Type	Max. Mmf.	Min. Mmf.	NET
72-475	MCD-35-MX	31	6	\$2.88
72-476*	MCD-35-SX	31	6.8	2.88

*Semi-circular plates. Other is Midline.

BANDSPREAD MIDGETS



For use as bandspread tuning condensers in short wave receivers and for Amateur frequency meters. "Tank" section may be locked for tuning with bandspread section. 1 lb.

Stock No.	Mfr's. Type	Tank Cap.	Tuning Cap.	NET
72-485	MC-120-B	100	20	\$1.98
72-486	MC-150-B	100	50	2.15



CONDENSER COUPLING

Bakelized canvas insulation; brass bushings. Flexible; for ganging condensers, etc., without need of exact shaft alignment. For 1/4" shafts. 1 1/2" diameter. Shpg. wt., 3 oz. **72-495. NET \$4.5c**

NEW TYPE "HFA" MIDGETS

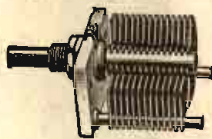

Finest low-loss midget condensers. Require only 1 1/4" x 1 1/4" panel space. Ideal for receivers and low power transmitters. Heavy brass cadmium-plated plates. 100% soldered to eliminate high resistance contacts. Isolantite end plate permits insulating rotor from panel. Plates .020" thick. Shaft dimensions: standard 1/4" dia., 3/8" extension. 6 oz.

er to eliminate high resistance contacts. Isolantite end plate permits insulating rotor from panel. Plates .020" thick. Shaft dimensions: standard 1/4" dia., 3/8" extension. 6 oz.

SINGLE SECTION UNITS

Stock No.	Mfr's. Type	Mmf.	Air gap	NET
72-500	HFA-75-A	75	.020"	\$1.44
72-501	HFA-100-A	100	.020"	1.56
72-502	HFA-140-A	140	.020"	1.80
72-503	HFA-10-B	10	.030"	1.20
72-504	HFA-15-B	15	.030"	1.26
72-505	HFA-25-B	25	.030"	1.32
72-506	HFA-35-B	35	.030"	1.38
72-507	HFA-50-B	50	.030"	1.44
72-508	HFA-100-B*	100	.030"	1.92
72-509	HFA-150-B*	150	.030"	2.22
72-510	HFA-15-ET	15	.070"	1.32
72-511	HFA-30-ET	30	.070"	1.50

*Has both front and rear Isolantite plates. †1,500 V. modulated

DUAL SECTION UNITS

Split stator units with opposed stators and rotors. Similar to HFA. 1 1/4" sq. Isolantite end plates on both front and rear. Wt., 8 oz.

Stock No.	Mfr's. Type	Mmf.	Air gap	NET
72-520	HFA-75-A	75	.020"	\$3.00
72-521	HFA-100-A	100	.020"	3.18
72-522	HFA-140-A	140	.020"	3.54
72-523	HFA-25-B	25	.030"	2.34
72-524	HFA-35-B	35	.030"	2.46
72-525	HFA-50-B	50	.030"	2.64
72-526	HFA-100-B*	100	.030"	3.24
72-527	HFA-150-B*	150	.030"	3.84
72-528	HFA-15-ET	15	.070"	2.40
72-529	HFA-30-ET	30	.070"	2.76

†1,500 V. modulated.

INSULATED ROTOR TYPE "HFB"



Compact high voltage condensers for panel or chassis mounting. Rotor insulated from mounting brackets; uses 3/4" shaft for safety. Shaft dimension—1/4" dia., 1 1/4" extension. Average shpg. wt., 2 lbs.

Insolantite end plates. 1 1/4" sq. Insulated control shaft for safety. Shaft dimension—1/4" dia., 1 1/4" extension. Average shpg. wt., 2 lbs.

Stock No.	Mfr's. Type	Mmf.	Air-gap	NET
72-535	HFB-50-C	50	.050"	\$2.76
72-536	HFB-100-C	100	.050"	3.06
72-537	HFB-150-C	150	.050"	3.36
72-538	HFB-50-E*	50	.070"	2.94
72-539	HFB-100-E*	100	.070"	3.48
72-540	HFB-50-F†	50	.100"	3.00
72-541	HFB-100-F†	100	.100"	4.14

DUAL SECTION UNITS

Stock No.	Mfr's. Type	Mmf.	Air-gap	NET
72-550	HFB-35-C	35	.050"	\$4.08
72-551	HFB-50-C	50	.050"	4.20
72-552	HFB-100-C	100	.050"	4.98
72-553	HFB-200-C	200	.050"	6.60
72-554	HFB-35-E*	35	.070"	3.72
72-555	HFB-65-E*	65	.070"	4.26
72-556	HFB-100-E*	100	.070"	5.40
72-557	HFB-35-F†	35	.100"	3.96
72-558	HFB-65-F†	65	.100"	4.95
72-559	HFB-35-G†	35	.125"	4.35

*Max. 100% modulated voltage, 1500 V.; †2000 V.; ‡2375 V. *††Have polished rounded plate edges. Others have standard plates.

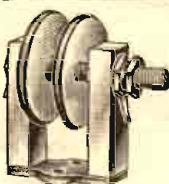

NEUTRALIZING CONDENSERS

New rounded edge, thick metal-plate type. Oversized fine thread provides micrometer tuning. Has lock nut for permanent setting. Isolantite insulation-bars will not pivot.

- 72-570. Type N-10. 2.1 to 10 mfm. 1/8" to 1 1/4" air gap. Plate dia., 1 3/8" Size, 2 1/4" x 1 3/8". Wt., 2 lbs. **\$2.76**
- 72-571. Type N-15. Size, 4 1/8" by 3 1/2". Cap. is 3.2 to 14 mfm. Wt., 4 lbs. **\$5.22**
- 72-572. Type N-20. 3.8 to 14 mfm. 1/8" to 2" air gap. Plate dia., 4". Wt., 5 lbs. **\$5.58**

TYPE "MTC" CONDENSERS

SINGLES

A popular series of ruggedly built condensers for use in low or moderate power transmitters for either high or ultra-high frequency operation. Isolantite insulation. Silver-plated Beryllium rotor contact wiper; floating bearings for consistently smooth operation. Av. wt., 3 lbs.

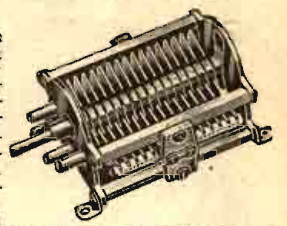

Stock No.	Mfr's. Type	Mmf.	Air-gap	NET
72-580†	MTC-20-B	22	.070"	\$2.46
72-581†	MTC-35-B	33	.070"	2.58
72-582†	MTC-50-B	50	.070"	2.76
72-583†	MTC-100-B	100	.070"	3.18
72-584†	MTC-150-B	150	.070"	3.66
72-585*	MTC-50-C	46	.031"	2.46
72-586*	MTC-100-C	105	.031"	2.64
72-587*	MTC-150-C	150	.031"	2.88
72-588*	MTC-250-C	255	.031"	3.18
72-589*	MTC-350-C	360	.031"	3.48

†3000 V.—Polished round edge plates. *1000 V.—Standard type plates.

"MTC-D" DUAL CONDENSERS

Split stator condensers with all features of MTC singles above. Connect stators in series for half the capacity at twice the breakdown voltage. Average shpg. wt., 4 lbs.

Stock No.	Mfr's. Type	Cap. Per Sec.	Air-gap	NET
72-600†	MTC-D-20-B	22	.070"	\$3.36
72-601†	MTC-D-35-B	33	.070"	3.60
72-602†	MTC-D-50-B	50	.070"	3.90
72-603†	MTC-D-100-B	100	.070"	5.25
72-604†	MTC-D-150-B	150	.070"	6.30
72-605*	MTC-D-100-C	105	.031"	3.60
72-606*	MTC-D-150-C	150	.031"	3.90
72-607*	MTC-D-250-C	255	.031"	4.50

†3000 V.—Polished round edge plates. *1000 V.—Standard type plates.

"ETU" EXCITER TUNING UNITS

For use in multi-band or band-switching type exciter units. Designed for use with 6L6, RK-39, and similar type low-power beam tubes. Consist of accurately wound coil with output link winding and two variable 25 mfm. double-spaced condensers. Enclosed in shield can. 2" x 4" x 1 1/4". Wt., 1 lb.



Stock No.	Type	Band	EACH
72-620	ETU-10	10 Meters	\$3.30
72-621	ETU-20	20 Meters	
72-622	ETU-40	40 Meters	
72-623	ETU-80	80 Meters	

"ETU" UNWOUND UNITS

As above but have blank coil form 2" long and 7/8" diameter, with two 25 mfm. double-spaced trimmer condensers. Units tune from top. Fully enclosed in metal shield can. For custom tailored coils. Size, 2" x 4" x 1 1/4". **72-635. NET EACH \$2.88**

"CS-3" COIL SHIELD

Very effective as a general purpose shield. Made of durable metal and slotted to afford easy handling. Comes in 2 pieces, top and bottom. Can be used for coils and condensers, etc. Diameter is 3"; height is 3 1/2". Wt., 8 oz. **72-640. NET \$3.3c**



"PTS" POWER TUBE SHIELDS

Reduce feedback. PTS is for 807, RK-23 etc. 2 1/4" dia., 3" high. PTSH is for RK-20, 814, etc.; 2 1/2" dia., 2 1/4" high. Shpg. wt., 6 oz. **72-650. PTS Shield. 72-651. PTSH Shield. EACH \$2.6c**

"TS-50" METAL TUBE SHIELD

Complete isolation is afforded by this shield for use with high-gain RF pentodes. Drawn-in neck completes shielding between top and bottom sections. Special design affords maximum cooling. 4 1/2" high, 1 1/2" diameter. With 1 1/2" mounting centers. Wt., 8 oz. **72-660. NET \$2.6c**



LATEST AMATEUR GEAR



(A)



(B)

ABBOTT 112 MC TRANSCEIVERS

Fig. A. MODEL DK-3

The Model DK-3 transceiver is an unusually compact unit for radio-telephone transmission and reception in the Amateur 2½ meter band of 112-116 MC. Ideal for Portable or Mobile operation or for use at the home station. Sturdy steel carrying case, size 11"x11"x4¼", with room for all necessary batteries. Range varies from two to thirty miles, depending upon elevation above ground. Simple to operate; panel tuning with one control which functions in both receive and transmit positions. Volume control is smooth acting and has no effect on tuning of signal. Can be used as portable or portable-mobile unit with 4 foot antenna; Ceramic antenna posts act as support for antenna in vertical position. Tubes used are 1-6J5GT and 1-6G6G. Uses four 1½-volt dry cells and three type No. M30 Burgess 45-volt batteries. Battery drain is low, assuring maximum operating life and economical performance. Requires a single-button carbon mike and headphones or combination cradle-type handset. Less tubes, batteries, headset, antenna and mike. A proven Transceiver constructed of high-quality, low-loss parts. Shpg. wt., 12 lbs.

88-100. MODEL DK-3. NET.....\$18.82

88-101. Accessory Kit. Contains 1-6J5GT and 1-6G6G tube, 4 Burgess No. 4FH 1½-volt dry cells and 3 Burgess No. M30 portable 45-volt batteries, as listed above. Shpg. wt., 18 lbs. **\$5.24 NET**

Fig. B. MODEL MRT-3

A high-power 2½ meter transceiver with power input of 20 watts. Especially designed for mobile service in automobile, plane or boat installations. Covers the entire band of 112-116 MC. Working range varies from 5 to 50 miles, depending on location and type of antenna used; actual tests indicate ranges up to 85 miles or more under ideal conditions. The MRT-3 requires 300 V. DC at 100 ma., and 6.3 volts at 3.5 amps. for filaments. Can be operated from 6-volt battery using type 300-BS vibrator pack, or from 110 volts AC with MRT-P supply, both listed below. Panel controls grouped for easy operation include vernier tuning, volume control and send-receive switch. Jacks provided for single button carbon mike input as well as for measuring oscillator and modulator current. Has 2 feed-through insulators for antenna. Built-in speaker. Tubes used are: 1-HY75, 1-6C5, and 1-6V6. Size, 9" x 8" x 4". Wt., 12 lbs.

88-102. Less tubes, power supply, and mike. NET.....\$28.81

88-103. Tube kit. NET.....\$ 5.27

88-104. 300-BS vibrator power supply. NET.....18.82

88-105. MRT-P 110 V. AC power supply. NET.....18.82



(B)

(A)

MEISSNER'S WINNING COMBINATION

Fig. A. IMPROVED DELUXE "SIGNAL SHIFTER"

New, improved model of the famous "Signal-Shifter" ECO, equipped with oscillator keying for CW "break-in" operation. It permits instant frequency change in any given band—right from the operating position—and thus affords a positive method of dodging QRM. Low-impedance link output circuit permits coupling to any stage in the transmitter; has RF power output of approx. 7½ watts on 1.7, 3.5, 7, and 14 MC bands. Three-way control switch on panel for "Standby," "Manual On," or "Automatic On"; built-in relay provides full automatic on-off control with transmitter control switch. "Manual On" position permits checking frequency at will to move to any desired spot in the band. Has selector switch for use with the "Signal-Spotter" to permit either crystal or ECO control, with coupling cable. Key-click filter provides clickless keying of oscillator stage. With 80 meter coils and tubes (1-6F6, 1-6L6, 1-5X4G, 1-VR150, 1-VR105). For 115 volts, 60 cycles, AC. Shipping weight, 35 lbs.

88-120. Black finish. NET.....\$51.20

88-121. Gray finish. CASH PRICE.....\$51.20

Terms: \$12.80 down, \$6.78 monthly for 6 months

ADDITIONAL COILS

73-500. 160 Meters. NET.....\$2.69

73-501. 80 Meters. NET.....\$2.69

73-502. 40 Meters. NET, PER SET.....\$2.69

Fig. B. "SIGNAL SPOTTER"

An entirely new companion unit for use with the "Signal-Shifter." It provides a complete precision control system with instant frequency selection at your fingertips. Basically it is a crystal controlled oscillator operating from the voltage-regulated power supply of the "Signal-Shifter." Has provisions for four crystals with selector switch; ideal for use of "spot" or "band-edge" crystals; crystal-ECO switch is on Signal-Shifter. Independent, pre-tuned tank circuits; can be used with any type crystal, and any model Signal Shifter. Specify if Signal Spotter is for use with any "Signal Shifter" previous to 1941, and adapter parts and instructions will be supplied. With coils for 80 and 40 meters and tubes. Steel cabinet 5½"x9"x11½". Shpg. wt., 15 lbs.

88-130. Black finish. NET.....\$24.21

88-131. Gray finish. NET.....\$24.21

ADDITIONAL COILS

73-510. 160 M. NET.....\$9.1c

73-511. 80 M. NET, EACH COIL.....\$9.1c

73-512. 40 M. NET, EACH COIL.....\$9.1c

73-513. 20 M. NET, EACH COIL.....\$9.1c

Write for FREE 16-page Meissner Amateur Catalog. Ask for 37-020.

LEARN CODE EASILY WITH BUD CODE-PRACTICE AND TRAINING EQUIPMENT

CODE-PRACTICE OSCILLATORS



MODEL CPO-120

Built-in dynamic speaker provides clear, strong note for classroom use. Has switch for high or low pitch signal; key jack on front. Jack at rear for remote keying and connection for external speaker. 6" high, 4¼" wide and 3½" deep. Finished in gray crackle enamel. For 110 volts AC or DC. Complete.

with tube. Shpg. wt., 6 lbs. **73-400. NET.....\$8.57**

CPO-124

Special classroom model to handle up to 20 sets of headphones; also has built-in magnetic speaker which is automatically muted when phones are plugged in. Has variable volume and pitch controls so that adjustments may be made to suit individual requirements. Any number of keys may be connected in parallel for group practice. For 110 volts AC or DC. With tube. Size, 4¼" x7¼" x3¼". Shpg. wt., 8 lbs.

73-402. NET.....\$8.18



MODEL CPO-122

Will handle up to 20 pair of headphones or as many as five small magnetic speakers. Has variable pitch and volume controls. Ideal for code training tables with parallel keys and headphones. For 110 volts AC-DC. Overall size is 4½" high, 3¾" wide and 3¾" deep. Complete with tube. Shipping

weight, 3 lbs. **73-401. NET.....\$7.10**

OUTLET BOX

A convenient means for terminating key and ear-phone connections in group or classroom practice. Used at each operator's position and wired to master oscillator. Includes two phone jacks. Bakelite case, 4¾"x2¾"x1½". Wt., 1 lb.

73-405. NET.....97c



EXTRA SPEAKERS

These magnetic and dynamic speakers have been especially designed for use with the Bud oscillators. Several speakers can be connected in parallel and used with the oscillators. They are simply plugged into the "phones" jacks on the oscillators. Both types of speakers are housed in metal cabinets with sloping panels. Size: 4¼" high, 4" wide, and 4" deep. Shpg. wt., 2 lbs.



MODEL CPS-121

Contains a 2" permanent magnet type dynamic speaker. It is intended primarily for use with 73-400 Model CPO-120 code-practice oscillator at left.

73-403. NET.....\$2.06

MODEL CPS-123

Uses a 3" magnetic-type speaker. For use with either the 73-401 or the 73-402 code-practice oscillators described at left.

73-404. NET.....\$2.40

Transmitting Equipment

COTO LO-LOSS COILS



Designed for maximum efficiency in either high or low power transmitters. Equipped with plug-in base with banana plugs. "TL" and "TVL" handle up to 1 KW input; "BTL" and "BTVL" coils up to 300 watts input. Average wt., 2 lbs.

"TL" SERIES (WITH FIXED LINK)

Stock No.	Type	NET	Wire Size	No. Turns	Dia.
74-700	160TL	\$3.23	12	42	5"
74-701	80TL	2.88	10	30	4"
74-702	40TL	2.65	10	20	3"
74-703	20TL	2.29	10	10	3"
74-704	10TL	2.23	10	6	2 1/4"

"TVL" SERIES (WITH VARIABLE LINK)

Stock No.	Type	NET	Wire Size	No. Turns	Dia.
74-710	160TVL	\$3.82	12	42	5"
74-711	80TVL	3.47	10	30	4"
74-712	40TVL	3.23	10	20	3"
74-713	20TVL	2.88	10	10	3"
74-714	10TVL	2.82	10	6	2 1/4"

"BTL" SERIES (WITH FIXED LINK)

Stock No.	Type	NET	Wire Size	No. Turns	Dia.
74-720	160BTL	\$2.70	14	36	4"
74-721	80BTL	2.62	14	34	2 3/4"
74-722	40BTL	2.35	14	22	2 1/4"
74-723	20BTL	2.15	14	10	2 1/4"
74-724	10BTL	2.09	14	6	2 1/4"

"BTVL" SERIES (WITH VARIABLE LINK)

Stock No.	Type	NET	Wire Size	No. Turns	Dia.
74-730	160BTVL	\$3.29	14	36	4"
74-731	80BTVL	3.20	14	34	2 3/4"
74-732	40BTVL	2.94	14	22	2 1/4"
74-733	20BTVL	2.73	14	10	2 1/4"
74-734	10BTVL	2.68	14	6	2 1/4"

STEATITE MOUNTING BASES

Bar and insulators of Steatite with end mounting holes. Jacks fit bar and plug mountings on Coto Inductors. Nickel-plated brass hardware.

No.	Type	NET	For	Jacks
74-740	CI-8TLM	\$1.18	TL, TVL	5
74-741	CI-6BTLM	1.18	BTL, BTVL	5

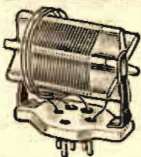

"PEE-WEE" COILS

Miniature coils, wound on Alsimag 196 forms. Have five prong bases for tube socket mountings. Handle up to 100 watts; ideal for low or medium power stages. Cap. values are approx. Av. shpg. wt., 1 lb.

Freq. Band	Center Tap	End Link	Center Link	Cap.
160	74-750	74-760	74-770	140
80	74-751	74-761	74-771	110
40	74-752	74-762	74-772	80
20	74-753	74-763	74-773	55
10	74-754	74-764	74-774	30
NET EACH COIL.....				\$1.12

BUD MIDGET PLUG-IN COILS

Compact air-wound inductors for use in all stages with inputs of 50 watts or less. Glazed ceramic mounting base keeps coil away from chassis. For 5-prong socket. Center and adjustable link types are center tapped. End link type not tapped. Enamelled-copper windings. 1/2 lb.



Freq. Band	Center Link	End Link	Adj. Link	NET EACH
160	73-015	73-025	73-034	\$1.03
80	73-014	73-024	73-033	
40	73-013	73-023	73-032	.97
20	73-012	73-022	73-031	
10	73-011	73-021	73-030	
5	73-010	73-020		.79



JOHNSON HI-Q PLUG-IN INDUCTORS

Mounts in 5-contact tube socket. Rated at 100 W. Ideal for oscillator, low-power amp. stages, etc. Ribbed, ceramic forms. Holes for internally mounting Johnson "I" condenser. With center tap and link coupling, or with link at bottom. 6 oz.

Center Link No.	End Link No.	Band	NET EACH
73-300	73-310	10	
73-301	73-311	20	
73-302	73-312	40	97c
73-303	73-313	80	
73-304	73-314	160	91c

BARKER-WILLIAMSON PRODUCTS

"BABY" 25-WATT AIR INDUCTORS



Midget-size plug-in coils mounted on Alsimag 196 5-prong bases. Micrometer spaced with low-loss acetate spacer strips. Only 1 1/2" long and 1/4" in diameter. For use where space is limited. Conservatively rated at 25 W. *Capacity to tune to low frequency end of band. Wt., 1 lb.

Band	End Link	Center Link	*Cap. Mmf.	NET EACH
160	75-300	75-310	100	
80	75-301	75-311	48	
40	75-302	75-312	35	
20	75-303	75-313	28	75c
10	75-304	75-314	28	

75-WATT "JUNIORS"

Band	End Link	Center Link	Adj. Link	NET EACH
160	75-320	75-330	75-340	
80	75-321	75-331	75-341	
40	75-322	75-332	75-342	
20	75-323	75-333	75-343	\$1.00
10	75-324	75-334	75-344	

"BABY" 5-BAND COIL TURRETS



Complete five-band coil and switch turret assemblies, designed for use in low power transmitter stages. Will handle up to 35 watts. Consist of five coils mounted on bandswitch and equipped with threaded shank for single-hole panel mounting.

Operate on 160, 80, 40, 20, and 10 meters. All coils tune with single section 100 mmf. condenser, or split stator condenser of 200 mmf. per section. Avge. shpg. wt., 3 lbs.

75-350. Type BTM. Untapped, without link coupling, for capacity coupled stages.

75-351. Type BTCT. These coils are center-tapped and do not have link.

75-352. Type BTEL. Untapped with end link for interstage coupling.

75-353. Type BTCL. Center-tapped with center link for balanced stages.

NET EACH..... \$8.50

MODEL 2A BANDSWITCH



A small, compact coil and band-switch assembly for use in low power exciter stages. Operates on 160, 80, 40, 20 and 10 meters. Designed for use with 61.6, 802, 807, RK-39, T-21, and similar tubes in capacity coupled stages. Ideal for exciter units or portable rigs. Can be used in stages where input does not exceed 35 watts. Tune with 100 mmf. condenser. Shpg. wt., 2 lbs.

75-360. NET..... \$3.25

Send for Complete Barker-Williamson Literature. 37-062. FREE on Request.

AIR INDUCTORS

Accurately designed and spaced. Carefully assembled to provide maximum plate efficiency. Rigidly built for maximum strength. Wound with enamel covered wire. Equipped for plug-in with banana plugs and Isolantite bottom bar. *Capacity to resonate at low frequency end of band. Av. shpg. wt., 2 lbs.

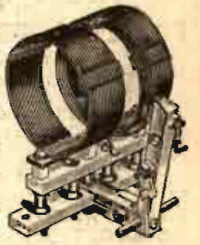

"BL" 100 WATT—FIXED LINK

Stock No.	Type	*Cap. Mmf.	Wire Size	Dia.	NET
75-365	160BL	110	18	2 1/2"	\$2.50
75-366	80BL	52	16	2 1/2"	2.30
75-367	40BL	43	14	2"	2.05
75-368	20BL	40	14	2"	1.80
75-369	10BL	28	12	2"	1.75

75-361. Jack Bar with jacks for "BL" series coils. NET..... 85c

"BXL" 250 WATT—FIXED LINK

Stock No.	Type	*Cap. Mmf.	Wire Size	Dia.	NET
75-410	160BXL	100	14	4"	\$2.80
75-411	80BXL	54	14	3"	2.60
75-412	40BXL	51	14	2 1/2"	2.35
75-413	20BXL	45	14	2"	2.10
75-414	10BXL	35	12	2"	2.05

75-363. Jack Bar with jacks for "BXL" series coils. NET..... \$1.15

"TL" 500 WATT—FIXED LINK

Stock No.	Type	*Cap. Mmf.	Wire Size	Dia.	NET
75-375	160TL	115	12	5"	\$2.85
75-376	80TL	60	12	3 1/2"	2.65
75-377	40TL	38	12	2 1/2"	2.40
75-378	20TL	30	12	2 1/2"	2.15
75-379	10TL	25	12	2"	2.10

75-362. Jack Bar with jacks for "TL" series coils. NET..... \$1.25

"BVL" 100 WATT—SWINGING LINK

Stock No.	Type	*Cap. Mmf.	Wire Size	Dia.	NET
75-385	160BVL	150	18	2 1/2"	\$2.10
75-386	80BVL	70	16	2 1/2"	1.90
75-387	40BVL	40	14	2 1/2"	1.65
75-388	20BVL	40	14	2 1/2"	1.45
75-389	10BVL	35	8	2 1/2"	1.40
75-390	5BVL	25	8	2 1/2"	1.35

75-395. BVL Coil mounting assembly with swinging link. NET..... \$2.50

"TVL" 250 WATT—SWINGING LINK

Stock No.	Type	*Cap. Mmf.	Wire Size	Dia.	NET
75-400	160TVL	65	18	2 1/2"	\$2.25
75-401	80TVL	55	14	2 1/2"	2.15
75-402	40TVL	34	12	2 1/2"	1.90
75-403	20TVL	28	12	2 1/2"	1.65
75-404	10TVL	22	6	2 1/2"	1.60

75-396. TVL Coil mounting assembly with swinging link. NET..... \$4.00

"TVH" 500 WATT—SWINGING LINK

Stock No.	Type	*Cap. Mmf.	Wire Size	Dia.	NET
75-420	160TVH	90	16	2 1/2"	\$2.85
75-421	80TVH	50	14	2 1/2"	
75-422	40TVH	32	12	2 1/2"	EACH
75-423	20TVH	22	12	2 1/2"	
75-424	10TVH	22	6	2 1/2"	

75-430. TVH Coil mounting assembly with swinging link. NET..... \$3.75

CARDWELL CONDENSERS

TRIM-AIR MIDGETS



For all uses where high-quality midgets are required. Rigid, Isolantite-mounted assembly assures greatest stability and minimum losses. Equipped for universal

mounting. For use as midget tuning condenser or low power neutralization. Easily ganged. Excellent for UHF work. Wt., 12 oz.

Stock No.	Mfrs. Type	Cap. Mmf.	Air Gap	NET
75-010	ZR-10AS	10	.030"	\$0.84
75-011	ZR-15AS	15	.030"	.84
75-012	ZR-25AS	25	.030"	.99
75-013	ZR-35AS	35	.030"	.99
75-014	ZR-50AS	50	.030"	1.05
75-015	ZU-75AS	75	.020"	1.14
75-016	ZU-100AS	100	.020"	1.17
75-017	ZU-140AS*	140	.020"	2.10
75-020	ZS-4SS	4	.140"	1.23
75-021	ZT-15AS	15	.070"	1.02
75-022	ZV-5TSt	5	.061"	.84
75-023	ZT-10AS	11	.070"	.96
75-024	ZT-30AS	30	.070"	1.23
75-025	ZS-7SS	7	.140"	1.38

*Double-bearing; two end plates.
†2 segment stator for 5 meter circuits.

75-030. Mounting Bracket. NET..... 6c
75-031. Mounting Posts, per pair. NET. 8c

DUAL TRIM-AIRS

For use in low and medium power transmitter stages, receivers, portable equipment, etc. Small and compact, requiring minimum space for mounting. All units with insulated coupling particularly suited for use as neutralizing condensers for push-pull RF stages. Use mounting brackets, 75-030, at lower left. Wt., 1 lb.



Stock No.	Cardwell Type No.	Mmf. per Section	Air Gap	NET
75-050	EU-75AD	75	.020"	\$2.19
75-051	EU-100AD	100	.020"	2.25
75-052	EU-140AD	140	.020"	3.96
75-060	ER-10AD	10	.030"	1.71
75-061	ER-15AD	15	.030"	1.71
75-062	ER-25AD	25	.030"	1.80
75-063	ER-35AD	35	.030"	1.92
75-064	ER-50AD	50	.030"	2.04
75-070	ET-15AD	15	.070"	1.98
75-071	ET-15ADI	Insul. Coup.	.070"	2.31
75-072	ET-30AD	30	.070"	2.37
75-073	ET-30ADI	Insul. Coup.		2.70
75-080	ES-4SD	4	.140"	2.37
75-081	ES-4SDI	Insul. Coup.		2.70
75-082	ES-7SDI	Insul. Coup.	.140"	2.97

WE CAN SUPPLY

RELAYS

VOLTAGE DIVIDERS

METERS

HIGH QUALITY RELAYS FOR EVERY PURPOSE

POTTER & BRUMFIELD RELAYS



Ruggedly built power relays for handling any switching requirement where heavy current is present at low frequencies. Will safely break 20 amps. in non-inductive circuit. Oversize energizing coil provides powerful pull for fast, positive action.

With heavy steel mounting bracket. For 110 V., 60 cy. 2 1/4 x 2 1/4 x 2". Mtg. ctrs. 1 1/4". 2 lbs.

- 75-600. Type PRA-1. SPST. Normally open. **\$2.25**
- 75-601. Type PRA-2. SPST. Normally closed. **\$2.25**
- 75-602. Type PRA-3. SPDT. **\$2.50**
- 75-603. Type PRA-4. DPST. Normally open. **\$3.20**

MIDGET RELAYS



Efficient relays for use in small spaces. Points rated 8 A. AC and 4 A. DC. 2 1/4 x 1 1/4 x 1 1/4". Shipping wt., 1 1/2 lbs. *Contacts normally open.

No.	Model	Type	Coil Voltage	EA.
75-610	MRA-1	SPDT	6 V. AC 2W.	\$1.40
75-611	MRA-2	SPST*	6 V. AC 2W.	1.35
75-612	MRA-4	DPDT	6 V. AC 2W.	2.00
75-613	MRA-5	DPST*	6 V. AC 2W.	1.95
75-614	MRA-1	SPDT	110 V. AC 2W.	1.40
75-615	MRA-2	SPST*	110 V. AC 2W.	1.35
75-616	MRA-4	DPDT	110 V. AC 2W.	2.00
75-617	MRA-5	DPST*	110 V. AC 2W.	1.95
75-618	MRD-1	SPDT	6 V. DC 1.5W.	1.40
75-619	MRD-2	SPST*	6 V. DC 1.5W.	1.35

PLATE CIRCUIT RELAYS



An excellent relay for general plate circuit uses. The 1/4" silver contacts are rated at 6 amps. Size: 2 1/4 x 1 1/4 x 1 1/4". Mounting centers, 2 1/4". Shpg. wt., 2 lbs.

- 75-625. Type MRS-291. SPDT. 2500 ohm coil. **90c**
- 75-626. Type MRS-292. SPDT. 5000 ohm coil. **\$1.05**

ANTENNA RELAY



The AR-1 is designed for antenna change-over purposes. Polystyrene insulation assures low loss operation. Contacts are 1/4" silver. Coil is impregnated. For 110 V., 60 cycles. Handles 1/2 KW. 2 1/4 x 1 1/4 x 1 1/4". Wt., 2 lbs.

- 75-630. Type AR-1. DPDT. **\$3.95**

KEYING RELAY



Polystyrene insulated keying or break-in relay for use in primary or secondary circuits. Double break feature assures positive full contact without chatter. Size: 2 1/2 x 2 1/4 x 2 1/4". Wt., 2 lbs.

- 75-631. Type AR-2. SPST. For 110 V. AC.
- 75-632. Type AR-2. SPST. For 6 V. AC. **\$2.95**

We Can Supply All Potter & Brumfield Products.
37-075. Relay Catalog—Sent FREE

ALLIED TYPE H RELAYS

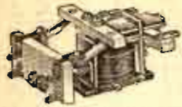

A new line of relays designed to meet the rigid requirements of Industrial, Amateur, Aircraft, Mobile and Marine applications. DPDT type with fine silver contacts. Armatures are of the semi-balanced type; coils are varnish impregnated. Mounting bracket has two tapped holes. 1 1/4" apart. "Alsimag" cross bars and front plate insure low loss, non-warping insulation. 1 1/2 x 3 1/2 x 2 1/4". Wt., 1 1/2 lbs.

- Stock No. Coil Voltage
- 75-635. 6 V. DC. **\$4.56**
- 75-636. 6 V. AC, 60 cycles.
- 75-637. 110 V. AC., 60 cycles. **\$5.44**

For additional Allied relays — see page 158.

POPULAR GUARDIAN RELAYS

Model B-100. Designed specifically for break-in operation of Amateur transmitters. DPDT type. Will provide rapid switching from receiving to transmitting. Heavy magnets and springs for clean-speed break. Silver contacts. Low current drain. Compact construction. For 110 volt AC. Size, 2 1/4 x 2 1/4 x 2 1/4". Shpg. wt., 1 lb.



- 75-700. NET **\$5.06**
- 75-701. Model K100. SPST type. Pure silver contacts break clean. Operates from 5 to 16 V. AC or 1 1/2 to 4 V. DC source. Size, 2 1/4 x 2 1/4 x 1 1/4". Shpg. wt., 1 lb. **\$3.70**

- 75-702. Model R100. For RF circuits up to 1 KW and 28 MC. Alsimag 196 insulated. SPST type. For 110 V. 60 cycles. Size, 2 1/4 x 1 x 2". 1 lb. **\$1.85**
- 75-703. Model R-100-C. Same as R-100 above, but SPDT type. Size, 2 1/4 x 1 x 2 1/4". Shpg. wt., 1 lb. **\$2.82**

- 75-704. Model X-100. Adjustable type overload relay. Can be set to open primary circuit at any current load from 150 to 650 ma. Panel type push-button reset. Size, 4 x 2 1/2 x 3 1/2". Wt., 1 lb. **\$6.76**
- 75-705. Model A-100. Antenna relays insulated with Alsimag 196. Also for heavy duty primary keying or control. Heavy silver contacts handle up to 1 KW in RF circuits up to 28 MC. DPDT type. For 110 V. AC. Size, 2 1/4 x 2 x 2 1/4". Wt., 1 lb. **\$4.03**

- 75-706. Model A-100-C. Same as A-100 above but SPDT type. 2 1/4 x 1 x 2 1/4". Wt., 1 lb. **\$2.82**

STACO ANTENNA RELAYS

RF type antenna change-over relays for use in any antenna system. Will handle 4 Amps. through silver contacts. New floating armature with ball-bearing pivots. All DPDT types, 3 1/4 x 3 1/4 x 2 1/4". ABA and ABD have high-frequency molded insulation and base; AMA and AMD have Mycalex insulation and base. Wt., 1 lb.



- 75-720. ABA. 110 V. 60 C. AC.
- 75-721. ABD. 6V. DC. **\$2.94**
- NET EACH
- 75-722. AMA. 110 V. 60 C. AC.
- 75-723. AMD. 6 V. DC. **\$3.92**
- NET EACH

NEUTRALIZING CONDENSERS BUD FEED-THRU TYPE

For neutralizing tubes which have grid lead terminating at the base. Provides a more compact installation. Knurled nut permits locking for permanent settings. Single hole mounting. Shpg. wt., 6 oz.



Stock No.	Hole Dia.	Plate Dia.	Cap. Mmf.	NET
73-410	3/8"	1"	4	\$0.73
73-411	1/2"	1 1/2"	7.5	1.76

BUD MIDGET TYPE

For use with beam type tubes in transmitters. Has two 1" disc plates. Ceramic stand-off insulator, crow foot base. Shpg. wt., 4 oz.



- 73-412. NET **68c**

CENTRALAB SWITCHES

New transmitter switches with Isolantite insulation. Bar-knob. All have four positions, 90° apart, and adjustable stop. For any circuit up to 100 watts at potentials to 1000 V. DC. Shpg. wt., 1 lb.



Stock No.	Gangs	Poles	Positions	NET
34-000	1	1	4	\$1.00
34-001	2	2	4	1.59
34-002	3	3	4	2.18
34-003	4	4	4	2.77
34-004	5	5	4	3.36

34-010. Special Dial Plate. Type K-162. Marked 1 to 4. For above switches. **NET. 12c**



TRIPLET
METERS



THERMO-COUPLE TYPE RF AMMETERS

For RF use. Especially designed for high frequency operation and accurate to 2%. Model 341 has internal couple; Model 346 has external thermo-couple. Molded bakelite cases; flange mounting type. Model 346 case is 3 1/2 x 2 1/4", mounts in 2 1/4" hole. Model 341 is 3 1/2" in diam., mounts in 2 1/4" hole. Wt., 2 lbs.

Amps.	341	EACH	346	EACH
0-1	66-000	\$4.86	66-010	\$7.18
0-1.5	66-001		66-011	
0-2.5	66-002		66-012	
0-5	66-003		66-013	

NEW TRIPLET MODEL 1696A MODULATION MONITOR



Helps comply with FCC regs. and indicates greatest possible efficiency. Uses a carrier level meter and a modulation meter calibrated from 40% to 120%. Has neon peak indicator. Couples inductively to the antenna circuit. For 110 V. 60 cycle. 14 1/2" x 7 1/4" x 4 1/2". Shpg. wt., 21 lbs.

- 84-500. Table Model in Metal Case. **CASH \$39.00**
- Terms \$7.80 down, \$5.60 mo. for 6 mos.

OHMITE VOLTAGE DIVIDERS

Ideal for transmitter power supplies. Have sliding contacts. 50 watt size is 4" long, 100 watt size is 6 1/2" long; 200 watt, 10 1/2" long. Hollow ceramic core prevents overheating. Supplied with one slider and mounting brackets. Av. shpg. wt., 1 lb.



Stock No.	50 WATTS		NET Each
	Ohms	Ma.	
75-800	250	447	88c
75-801	500	316	
75-802	750	258	
75-803	1000	224	
75-804	1500	183	
75-805	2000	158	
75-806	2500	142	
75-807	5000	100	
75-808	10000	70	
75-809	15000	57	
75-810	20000	48	97c
75-811	25000	43	
75-812	30000	41	
75-813	40000	35	
75-814	50000	33	\$1.12
75-815	100000	12	
75-880	EXTRA SLIDER		6c

Stock No.	100 WATTS		NET
	Ohms	Ma.	
75-830	1000	316	\$1.29
75-831	5000	141	
75-832	10000	100	
75-833	15000	81	
75-834	20000	70	
75-835	25000	56	
75-836	30000	51	
75-837	40000	38	
75-838	50000	28	
75-839	75000	16	
75-840	100000	14	1.76
75-881	EXTRA SLIDER		

Stock No.	200 WATTS		NET
	Ohms	Ma.	
75-850	1000	447	\$1.94
75-851	5000	200	
75-852	10000	141	
75-853	15000	115	
75-854	20000	100	
75-855	25000	89	
75-856	30000	81	
75-857	40000	63	
75-858	50000	49	
75-859	75000	30	
75-860	100000	20	2.26
75-882	EXTRA SLIDER		

Transmitting Equipment

JOHNSON "Q" ANTENNAS

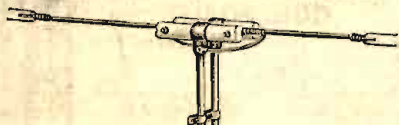

Provide a considerable increase in radiated power over conventional doublet or Zepp antennas. Accurate matching of line and antenna impedance is provided by use of quarter-wave matching section of light-weight tubing. Can be fed by open wire system up to several hundred feet. Includes hard-drawn antenna wire, center assembly, 2 pieces 1/2" tubing for "Q" bars, "Q" section spacers, and insulators.

- 88-031. 10Q. 10 Meter Kit. NET... \$4.62
- 88-032. 20Q. 20 Meter Kit. NET... 7.20
- 88-033. 40Q. 40 Meter Kit. NET... 13.29
- 88-034. 80Q. 80 Meter Kit. NET... 24.70
- 88-030. 5Q. 5 Meter Kit. NET... 4.12

PREMAX ANTENNAS

Constructed of high-tensile steel tubing, antenna telescopes for accurate adjusting to transmitting frequencies. Heavily-plated to resist weathering. Hi-Q mounts without insulators to chimney or roof parapet. Others are self-supporting on special base design insulators. Easily installed.

- 88-040. Hi-Q Vertical Antenna for 10 meters. Wt., 20 lbs. NET... \$11.47
- 88-041. Chimney Bracket for Hi-Q antenna. Wt., 14 lbs. NET... \$4.12
- 97-490. 318M. 10 Meter self-supporting vertical. 17 ft., 3 section, with 2P24 base-mounting insula- tor. Wt., 12 lbs. NET... \$7.94
- 97-491. 136M. 20 meter self-supporting vertical. 34 ft., 6 section, with 1P44 insulator. 29 lbs. NET... \$20.58

AMPHENOL CO-AXIAL CABLE



Surge impedance 72 ohms, matches a half-wave antenna; 16 mmfd. capacity per ft. Constructed of polystyrene beads on No. 12 solid copper wire, covered with woven copper shield. Bends on 1" radius without barring center conductor. No. 72-12 has double-cotton impregnated outer braid; No. 72-12R has .050" rubber wall over two impregnated cotton braids.

- 71-785. No. 72-12. Per Foot. NET... 29c
- 71-786. No. 72-12R. Per Foot. NET... 53c

CO-AXIAL CABLE CONNECTORS

Insulation is Amphenol "912A." Outer protective shell is chrome-plated machined brass. Male and female elements are interchangeable, and are removable for easy wiring. Chassis type mounts in 1 3/8" hole, supplied with lock washer and lock nut. Fits cables to 3/8" diam. Shpg. wt., 6 oz.

- 71-790. Male Cable type. NET... 88c
- 71-791. Female Cable type. NET... 88c
- 71-792. Female Chassis type. NET... 73c

STRAIN INSULATORS

White glaze low absorption porcelain. Type 32 is for use in light guy wires or receiving antennas. Type 38 is especially designed for RF use.

- Stock No. Type Fig. Lgth. EACH 10 for
- 73-100. 32 A 1 1/2" 5c 45c
- 73-101. 38 B 1 1/2" 9c 85c

FEEDER SPREADERS

For use in all types of feeder lines, either transposed or non-transposed. Made of low absorption white glazed porcelain.

Type 31 (Fig. B) prevents twisting. For 2" line spacing. Others are 3/8"x1/2" bars.

- Stock No. Type Fig. Length NET
- 73-110. 31 A 2" 10c
- 73-111. 132 A 2" 9c
- 73-112. 134 A 4" 12c
- 73-113. 136 A 6" 15c

FAMOUS E. F. JOHNSON QUALITY PRODUCTS

JOHNSON JACKS & PLUGS

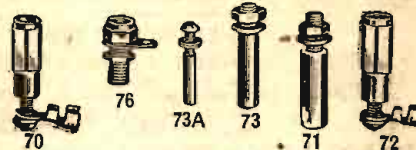
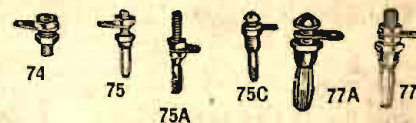

A complete line of highest quality jacks and plugs. Banana type plugs have nickel-silver springs; spring sleeve type jacks are nickel-plated brass with phosphor-bronze springs. 77A and 73A plugs have long screw for mounting on ceramic coil forms. Av. shpg. wt., 8 oz.

Stock No.	Type	Fits	Length	NET
73-200	74	75, 75A, 75C	5/8"	4c
73-201	75	74	3/4"	4 1/2 c
73-202	75A	74	3/4"	4 1/2 c
73-203	75C	74	1"	5c
73-204	76	77, 77A	1 3/8"	15c
73-205	77	76	1 1/8"	12c
73-206	77A	76	1 1/8"	15c
73-207	70	71	1 1/2"	21c
73-208	71	70	1 1/8"	8 1/2 c
73-209	72	73, 73A	1 1/8"	15c
73-210	73	72	1"	4 1/2 c
73-211	73A	72	1"	4 1/2 c



THRU-PANEL INSULATORS

Have high mechanical strength with long leakage paths. Made of white glaze porcelain. Flat mounting surface; cushion washers. Wt., 1 lb.

Stock No.	Mfr's Type	Fig.	Top Hgt.	Panel Hole	Hard-ware	NET
73-225	40	A	1 1/4"	1/2"	10-32	18c
73-226	40J	B	1 1/4"	1/2"	74J	21c
73-227	42	A	7/8"	7/16"	10-32	14c
73-228	42J	B	7/8"	7/16"	74J	17c
73-229	44	A	5/8"	5/16"	6-32	11c
73-230	45	C	1 3/8"	3/8"	10-32	24c
73-231	45J	C	1 3/8"	3/8"	74J	26c
73-232	4576J	C	1 7/8"	3/8"	76A-J	32c
73-233	46	A	2 3/4"	3/4"	1/4-20	38c
73-234	46J	A	2 3/4"	3/4"	76J	47c
73-235	47	A	4 1/2"	1 1/8"	1/4-20	62c
73-236	47J	A	4 1/2"	1 1/8"	76J	73c

SHAFT COUPLINGS

Flexible insulated shaft couplings with phosphor-bronze springs and absolute freedom from backlash. Insulated with ultra-steatite. Maximum airgap to insure protection from shaver. Wt., 1 lb.



Stock No.	Type	Shaft	Diam.	NET
73-260	250	1/4 x 1/4"	1 3/8"	47c
73-261	251A	1/4 x 1/4"	2 1/4"	82c
73-262	251B	1/4 x 3/8"	2 1/4"	82c
73-263	251	3/8 x 3/8"	2 1/4"	82c



PANEL BEARING & EXTENSION

For use with rigid or flexible shaft couplings. Fit panels up to 3/4" thick. *Type 255 is panel bearing only. Of cadmium-plated brass.

Stock No.	Type	Shaft	Length	NET
73-275	255	*	3"	9c
73-276	256	*	*	18c
73-277	257	6"	*	24c

FLEXIBLE SHAFTS

Non-rusting phosphor-bronze flexible shafts with 1/4" hubs. Permit control of condensers, etc., when mounted at angles up to 90 degrees. Hubs will not loosen.

- 73-290. Type 253. 3" length. NET... 21c
- 73-291. Type 254. 6" length. NET... 29c



STAND-OFF INSULATORS

Made of a superior grade of low absorption high glaze porcelain. Heavy breakage-resistant bases. Nickel-plated brass hardware. Types 65, 66 and 67 have cadmium steel bases. "J" indicates jack type. *Square base type. Wt., 1 lb.

Stock No.	Mfrs. Type	Fig.	Body Hgt.	Hard-ware	NET
73-120	20	A	1 9/16"	10-32	9c
73-121	20J	B	1 9/16"	74J	11c
73-122	22	A	1"	8-32	6c
73-123	22J	B	1"	74J	8c
73-124	24	A	5/8"	6-32	5c
73-125	60	A*	4 1/2"	1/4-20	38c
73-126	62	C*	2 3/4"	1/4-20	24c
73-127	65	C	1 3/8"	10-32	15c
73-128	65J	C	1 3/8"	74J	18c
73-129	66	D	2 1/4"	1/4-20	24c
73-130	66J	D	2 1/4"	76J	32c
73-131	67	D	4 1/2"	1/4-20	35c
73-132	67J	D	4 1/2"	76J	47c



PORCELAIN CONES

Made of high-grade, white glaze, low absorption porcelain. Furnished with machine screws top and bottom, and with cushion washer. Deeply threaded. One-hole mounting. Av. wt., 1 lb.

bottom, and with cushion washer. Deeply threaded. One-hole mounting. Av. wt., 1 lb.

No.	Type	Fig.	Hgt.	Thread	NET
73-140	600	A	3/4"	6-32	8c
73-141	601	A	1"	8-32	10c
73-142	601J	B	1"	74J	13c
73-143	602	A	1 1/2"	8-32	12c
73-144	602J	B	1 1/2"	74J	15c
73-145	603	A	2"	10-32	15c
73-146	603J	B	2"	74J	18c
73-147	604	A	3"	10-32	21c
73-148	604J	B	3"	76J	29c



LEAD-IN BUSHINGS

Have many applications in transmitter and antenna installations. Type 55 is ultra-steatite, others are white glaze porcelain. Types 50, 51, 52 and 55 have nickeled brass rod and nuts.

Stock No.	Mfr's. Type	Fig.	Hgt.	Dia.	Panel Hole	NET
73-160	50	D	1 1/2"	3/4"	1 1/2"	12c
73-161	51	D	1 3/8"	1 1/4"	1 1/2"	21c
73-162	52	D	1 1/8"	1 1/4"	1 1/2"	29c
73-163	53	B	1 3/4"	2 1/2"	1 1/2"	18c
73-164	54	A	4"	3 1/2"	2 3/4"	41c
73-165	55	C	1 1/4"	3/4"	1 1/2"	18c

THREADED BRASS ROD

For use with stand-off insulators, through-panel and lead-in bushings. Nickeled; thread 1/4-20. 73-175. Type 240. 8" long. NET... 21c
73-176. Type 241. 10" long. NET... 26c
73-177. Type 242. 15" long. NET... 32c

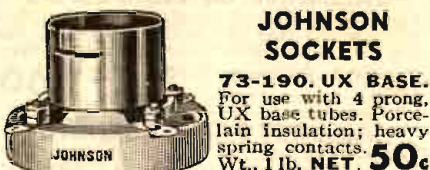

JOHNSON SOCKETS

73-190. UX BASE. For use with 4 prong, UX base tubes. Porcelain insulation; heavy spring contacts. Wt., 1 lb. NET. 50c

73-191. 50 Watt socket. Porcelain base with heavy dual phosphor bronze contact springs. Cadmium plated. NET... 73c

WE CAN SUPPLY ALL JOHNSON PRODUCTS
Send for Complete Johnson literature.
37-011. Johnson Catalog—Sent FREE

Transmitting Equipment

KNIGHT RF CHOKES



MIDGET TYPE

Very popular with the Amateur and Experimenter. Inductance, 2½ mh.; DC resistance 16 ohms. Capacity, 150 ma. Universal winding in four sections on ceramic core. 3 oz. **60-800. 10 FOR \$1.08. EACH... 12c**



HEAVY-DUTY TYPES

60-805. 2½ Mh. at 1000 Ma. Five section universal-wound. Res., 5 ohms. With mounting brackets. **\$1.08** Wt., 1 lb. NET...

60-806. 5 Mh. at 500 Ma. Five universal windings on ceramic core. Res., 12 ohms. Shipping weight, 1 lb. **NET... 95c**

60-807. 2.8 Mh. at 1000 Ma. Five tapered size universal-wound sections. Ceramic core. Res., 5 ohms. Shpg. wt., 1 lb. **\$1.21** NET

60-808. 5.3 Mh. at 500 Ma. Same as 60-807 but resistance is 12.5 ohms. 1 lb. **\$1.08** NET

TRANSMITTING CONNECTORS



For all high voltage or high RF current circuits, plug-in type transmitter coils, etc.

73-420. JACK. 1½" high. Mounts with a 10-32 screw. Plated brass. With nut and 2 washers. Wt., 6 oz. **NET EACH... 15c**

73-421. PLUG. Fits above jack. ¼" diameter with 10-32 nut; has hole in end. Fits ¼" copper tubing. Wt., 6 oz. **NET EACH... 8c**

HIGH VOLTAGE HOOKUP WIRE

The finest high-voltage hookup wire we can buy! Tinned stranded-conductor covered with live rubber and cotton, with an overall covering of lacquered braid. Rated at 5000 volts. Recommended for all HV uses. Wt., 6 oz.

47-701. No. 18. 25 foot coil. NET... 25c
47-711. No. 16. 25 foot coil. NET... 29c
47-721. No. 14. 25 foot coil. NET... 38c
47-731. No. 12. 25 foot coil. NET... 55c

SOLID PUSHBACK WIRE

Solid tinned-conductor with double push-back insulation; impregnated. Ideal for all transmitter wiring. Rated at 2500 volts. Wt., 8 oz.

47-751. No. 16. 25 foot coil. NET... 22c
47-761. No. 14. 25 foot coil. NET... 29c
47-771. No. 12. 25 foot coil. NET... 49c



NAVY KEY KNOBS

Molded of black insuloid. For easy keying. 1½" high; 1½" dia. of lower skirt. 8-32 screw. Relieves finger fatigue. Shpg. wt., 4 oz. **55-000. NET... 15c**

LEAD-IN INSULATORS



For use with transmitter or receiver lead-in or feed systems. Vitrified glazed porcelain cones on threaded rod. 1½ lbs.

51-215. 10" rod with cone insulators and water-tight washers. NET... 53c

51-216. 15" rod with cone insulators and water-tight washers. NET... 59c



LISTENING MONITOR

For checking quality of signal, phone carrier, or for frequency drift check. (Not a receiver.) Has a vernier dial and variable condenser for frequency selection. Standard jack for headphone plug. Supplied wired and complete with coils for 20, 40 and 80 meter Amateur bands (160 and 10 meter coils not available). Less tubes and batteries. Steel case, 5" x 7" x 10", finished in black crackle enamel. Requires 1—30 tube; 1—1½ V. "C" battery and 1—22½ V. "B" battery. Wt., 8 lbs. **\$4.85**

80-160. NET... \$4.85

SPECIAL ALLIED VALUES IN POWER TRANSFORMERS

6.3 VOLT TYPE

Fully enclosed case type in upright mounting style; with flexible insulated wire leads. A unit with dozens of applications for Amateurs and Experimenters. Black lacquer finish. Ratings: Primary, 110 V. 60 cycles. Secondaries: 600-0-600 V. at 200 ma.; 6.3 V. at 4 amps.; 6.3 V. at 3 amps.; 5 V. at 3 amps. Mtg. area 3½" x 4¾". Wt., 13 lbs. **62-100. NET... \$3.45**



7.5 VOLT TYPE

Same style case as above. Primary, 115 V., 50-60 cycles. Secondaries: 1200 V. CT at 200 ma.; 7.5 V. at 3 A—CT; 5 V. at 3 A—CT; 2.5 V. at 10 A—CT. Mtg. ctrs., 3x3½". Shipping weight, 13 lbs. **62-101. NET... \$3.45**

EO-1 TYPE CABLE

Will handle power output up to 2000 watts, 72 ohm surge impedance. Two No. 12 solid copper conductors, cellulose and rubber-insulated, with overall weatherproofed braid. **47-500. Per foot. NET... 5c**

47-501. 100 foot roll. NET... \$3.91

COPPERWELD SOLID ENAMELED ANTENNA WIRE

Steel core with welded copper covering. High conductivity; no corrosion. Available in continuous lengths up to 1500 feet, on order.

Gauge	100 Ft.	NET	200 Ft.	NET
14	74-601	\$0.87	74-610	\$1.57
12	74-602	1.34	74-611	2.42
10	74-603	1.94	74-612	3.50

HARD-DRAWN SOLID ENAMELED WIRE

Gauge	100 Ft.	NET	200 Ft.	NET
14	47-011	57c	47-021	\$1.03
12	47-012	82c	47-022	1.48
10	47-013	\$1.25	47-023	2.25

SOLID TINNED COPPER WIRE

Gauge	25 Ft.	NET	50 Ft.	NET
14	47-521	16c	47-522	29c
12	47-531	22c	47-532	41c
10	47-541	39c	47-542	75c

FEEDER SPREADERS



White porcelain spreaders for open wire transmission lines. ¼" wide by ¼" thick. Use 6" spreaders with No. 12 wire for 600 ohm lines. Shpg. wt.—3", 4 oz.; 6", 6 oz.

51-220. 3" spacing. NET EACH... 5c
51-221. 6" spacing. NET EACH... 17c

ANTENNA INSULATORS

Made of strong white porcelain. Low capacity and long leakage path. All 1" diameter.

88-200. 7" long. Wt., ½ lb. EACH... 22c

88-201. 12" long. 1 lb. EACH... 29c
88-202. 20" long. 1½ lbs. EACH... 39c

CARDWELL COAXIAL BEADS

For constructing ½" copper or brass concentric line. Alsmag 196 beads .295" diam. for No. 12 wire. Enough for 50 feet of line. Wt., 8 oz.

75-000. Package of 250. \$1.50 NET

MALLORY PANEL BUSHING

For use with shafting, to mount condensers, etc., away from panel. Fits ¼" shaft; panels up to ¾". **60-390. 10 for 45c. EACH... 5c**



BUTTON-TYPE FEED-THRU BUSHING

For use wherever it is necessary to pass voltage or RF current through metal panels or chassis. Polystyrene. ¾" diam., with ½" center hole for 6-32 screw. Fits ½" hole. 8 oz. (10). **73-425. PER BOX OF 10... 45c**

TRANSMITTING COIL FORMS



An ideal inductance form for transmitters and for numerous other uses. Bakelite body. 2¼" diameter, 3¼" long, with molded finger grip rim. Winding space, 3¼". Ribs extending ¼" insure low-loss air-core winding. Grooved forms are threaded 12 turns per inch. Prong spacings fit standard sockets. Shpg. wt., 6 oz. each.

Plain Forms			Grooved Forms		
No.	Prongs	NET	No.	Prongs	NET
73-450	4	38c	73-455	4	54c
73-451	5	41c	73-456	5	57c
73-452	6	46c	73-457	6	59c

KNIGHT CERAMIC COIL FORMS



Plug-in coil forms of low-loss ceramic for use in receivers or low-power stages of transmitters. Ribbed type. Side slot and holes for easy winding. 1¼" diameter. 1 lb.

73-460. 4 Prong. NET... 38c
73-461. 5 Prong. NET... 41c
73-462. 6 Prong. NET... 43c

COIL FORMS



Low-loss coil forms of Insullex. Particularly adapted for high-frequency operation. Threaded for No. 10 wire with plenty of holes for wire and supports. 20 and 40 meter coil forms 2½" x 5½". 80 and 160 meter coil forms 4" x 6½". Average shipping weight, 2 lbs.

FOR 20 AND 40 METERS

73-470. Less supporting legs... \$0.76
73-471. With supporting legs... 1.05

FOR 80 AND 160 METERS

73-475. Less supporting legs... \$1.35
73-476. With supporting legs... 1.48

FLEXIBLE SHAFT COUPLINGS

For use with any condenser having ¼" shaft. Flexible phosphor bronze springs. 1½" diameter. Shipping weight, 3 oz.



42-010. Bakelite Type. 27c
60-396. Ceramic Type. 33c

PYREX INSULATORS

Strong, genuine Pyrex glass insulators for all types of antenna installations. Extremely low surface conductivity.

51-200. 3½" long. Wt., 8 oz. NET... 21c

51-201. 7½" long. Wt., 1½ lbs. NET... 79c



BEE-HIVE INSULATOR

For supporting coils, condensers, high voltage leads, etc. Made of white glazed porcelain, 2" diam.; 2¼" high. Extra-strong; fully weatherproofed for outdoor use. Shpg. wt., 8 oz.

51-205. 10 for 99c. EACH... 11c



KNIGHT STAND-OFF INSULATORS

High-grade glazed porcelain construction with deep corrugations. Cadmium-plated steel hardware.

51-206. 5¼" high, with base 2½" square. Wt., 1½ lbs. NET EACH... 37c

51-207. 3½" high, with base 1½" square. Wt., ½ lb. NET EACH... 18c



INSULATED GRID CAPS

Plated brass clip with insulated cover. 11-inch rubber-covered lead. Shpg. wt., 4 oz.

42-020. Standard size for receiving tubes. Black insulation. NET EACH... 8c

42-030. Large size for transmitting tubes such as 866, etc. EACH... 16c



CABINETS - RACKS - PANELS



PAR-METAL EQUIPMENT DELUXE STEEL CABINETS

Fabricated from $\frac{1}{16}$ " cold-rolled steel with rounded front corners and louvre sides. Uniformly finished in ripple enamel with red-stripped chrome trim. Recessed front is drilled for all standard 19" panels with Amateur or Western Electric notching. Cabinets are 22" wide, 16 $\frac{1}{2}$ " deep. Rear door has two flush snap-catches. Shipped knocked-down with hardware for easy assembly. Shpg. wts. 98-800, 100 lbs.; 98-801, 150 lbs.; 98-802, 175 lbs.

Black No.	Grey No.	Panel Space	Overall Height	NET EACH
98-800	98-805	36 $\frac{3}{4}$ "	42"	\$25.80
98-801	98-806	61 $\frac{1}{4}$ "	66 $\frac{1}{2}$ "	33.60
98-802	98-807	77"	82 $\frac{1}{2}$ "	40.50

DELUXE TABLE CABINETS

Of heavy steel with recessed hinged-top covers. Cabinets marked* have in addition a hinged door at rear. Drilled for any 19" rack panel. Completely assembled. Inside depth is 15"; overall width, 21". Overall height 13 $\frac{1}{4}$ " more than panel space. Black or grey crackle-finish.

Black No.	Grey No.	Panel Space	Shpg. Wt.	NET EACH
98-810	98-850	8 $\frac{3}{4}$ "	24 lbs.	\$ 7.95
98-811	98-851	12 $\frac{1}{4}$ "	29 lbs.	9.60
98-812	98-852	14"	38 lbs.	10.80
98-813*	98-853*	17 $\frac{1}{2}$ "	44 lbs.	12.75
98-814*	98-854*	26 $\frac{1}{4}$ "	69 lbs.	14.25
98-815*	98-855*	35"	73 lbs.	16.20

RELAY-RACK PANELS

For cabinets and racks on this page, and all others having standard Amateur spacings in $\frac{1}{4}$ " multiples. Uniform finish and slotting. All steel construction, $\frac{1}{8}$ " thick, 19" wide.

Black No.	Grey No.	Size	Shpg. Wt.	NET EACH
86-100	86-130	1 $\frac{1}{4}$ "	2 lbs.	\$0.48
86-101	86-131	3 $\frac{1}{2}$ "	5 lbs.	.54
86-102	86-132	5 $\frac{1}{4}$ "	7 lbs.	.69
86-103	86-133	7"	8 lbs.	.75
86-104	86-134	8 $\frac{3}{4}$ "	9 lbs.	.90
86-105	86-135	10 $\frac{1}{2}$ "	10 lbs.	1.11
86-106	86-136	12 $\frac{1}{4}$ "	12 lbs.	1.32
86-107	86-137	14"	13 lbs.	1.50
86-108	86-138	15 $\frac{1}{4}$ "	14 lbs.	1.68
86-109	86-139	17 $\frac{1}{2}$ "	15 lbs.	1.89
86-110	86-140	19 $\frac{1}{4}$ "	16 lbs.	2.01
86-111	86-141	21"	17 lbs.	2.28

RELAY-RACK BRACKETS

Afford easy mounting of chassis bases and sub-panels to relay-rack panels. Made of heavy sheet-steel with universal mounting holes. All brackets 7" high. Black ripple-enamel finish. Average shipping weight per pair, 3 lbs.

86-150. 8" Base. PER PAIR.....\$0.57
86-151. 11" Base. PER PAIR..... .84
86-152. 13" Base. PER PAIR..... 1.02

RELAY-RACK METER PANELS

Heavy steel, ripple-enamelled meter panels. Slotted to fit standard relay racks. 5 $\frac{1}{4}$ "x19". Thickness of panel $\frac{1}{8}$ ". Shpg. wt., 4 lbs.

Black No.	Grey No.	No. of Holes	Meter Size	NET EACH
86-160	86-170	3	2"	\$1.05
86-161	86-171	5	2"	1.53
86-162	86-172	3	3"	1.05
86-163	86-173	5	3"	1.53

ROLLER TRUCKS FOR CABINETS

For use with relay-rack or cabinet type equipment described above. Permits moving of units without dismantling. Frames of heavy steel and 3" wider for better weight distribution. Trucks have 2" swivel casters. Those marked * are slate grey-ripple finished with chrome trim; others have black ripple enamel finish. 86-182 and 86-183 are heavy duty units ideal for heavy transmitters. $\frac{1}{2}$ " Steel wheels. $\frac{1}{4}$ " Rubber wheels. Average shipping wt., 10 lbs.

Stock No.	Inside Clearance	NET
86-180	+10 $\frac{1}{2}$ " x 15"	\$4.05
86-181	+21 $\frac{1}{4}$ " x 17"	6.15
86-182*	+21 $\frac{1}{4}$ " x 15 $\frac{1}{2}$ "	5.10
86-183*	+22 $\frac{3}{4}$ " x 17 $\frac{1}{4}$ "	6.90

STANDARD STEEL CABINETS

Attractive modern square-cornered relay-rack. Recessed front; panels fit flush with edges. Constructed of $\frac{1}{16}$ " cold-rolled steel. For all 19" panels with Amateur or W. E. notching. Full length removable hinged rear door. Cabinets are 21" wide, 16 $\frac{1}{2}$ " deep; inside depth, 15 $\frac{1}{4}$ ". Furnished knocked-down with hardware for easy assembly. Provides professional appearance for your job. Shpg. wts. 98-820, 95 lbs.; 98-821, 135 lbs.; 98-822, 165 lbs.



Black No.	Grey No.	Panel Space	Overall Height	NET EACH
98-820	98-825	36 $\frac{3}{4}$ "	42"	\$21.30
98-821	98-826	61 $\frac{1}{4}$ "	66 $\frac{1}{2}$ "	28.50
98-822	98-827	77"	82 $\frac{1}{2}$ "	35.40

STANDARD TABLE CABINETS

Made of $\frac{1}{16}$ " steel. Ventilation louvres on sides and back. Drilled for standard 19" rack panels. 98-830, 98-831 with hinged doors on top; others with doors on top and rear. Take chassis up to 17 x 13". Black-ripple finish only.

Stock No.	Panel Space	Size H W D	Shpg. Wt.	NET EACH
98-830	8 $\frac{3}{4}$ "x19"	8 $\frac{3}{4}$ "x19"x14 $\frac{1}{4}$ "	22 lbs.	\$5.19
98-831	12 $\frac{1}{4}$ "x19"	12 $\frac{1}{4}$ "x19"x14 $\frac{1}{4}$ "	27 lbs.	6.45
98-832	17 $\frac{1}{2}$ "x19"	17 $\frac{1}{2}$ "x19"x14 $\frac{1}{4}$ "	36 lbs.	9.60
98-833	26 $\frac{1}{4}$ "x19"	26 $\frac{1}{4}$ "x19"x14 $\frac{1}{4}$ "	47 lbs.	10.50
98-834	35" x19"	35" x19"x14 $\frac{1}{4}$ "	55 lbs.	12.30

RELAY RACKS

Expressly designed for professional-looking transmitter or public address system installations. Substantially built of $\frac{1}{8}$ " pressed steel with spot-welded corners for extra heavy-duty service. Sturdy construction assures maximum rigidity and keeps all units in perfect alignment. Will accommodate all 19-inch rack panels with either W. E. or Amateur slotting. Holes are tapped for $\frac{1}{8}$ " machine screws. 98-840 has heavy-wrought steel base 19" deep, 20" wide. 98-841 has same type base, but 22" deep, 20" wide. Furnished in black-ripple finish. Shipped in knock-down form, complete with necessary nuts and bolts for easy assembly and an ample supply of panel mounting screws and cup washers.



Stock No.	Panel Space	Overall Height	Shpg. Wt.	NET EACH
98-840	36 $\frac{3}{4}$ "	38 $\frac{1}{4}$ "	57 lbs.	\$10.50
98-841	71 $\frac{1}{4}$ "	73 $\frac{1}{4}$ "	85 lbs.	12.90

BUD REMOVABLE TOP CHASSIS

New type chassis base made of auto-body steel. Consists of channel-type frame with removable flat top. Permits changes in circuit and layout at minimum cost. Easy to cut holes for sockets, transformers, etc. Also allows close wiring of components under top of base without sides interfering with use of tools. Black crackle finish. Less replacement tops listed below.

Stock No.	Size D W H	Shpg. Wt.	NET
86-250	10"x17"x3"	5 lbs.	\$1.29
86-251	10"x17"x4"	6 lbs.	1.76
86-252	13"x17"x3"	9 lbs.	1.94
86-253	13"x17"x4"	10 lbs.	2.44

REPLACEMENT TOP PLATES

For use with removable top chassis bases listed above; provides a new chassis at less than half the usual cost. Heavy-gauge auto body steel.

86-260	10"x17"	2 lbs.	65c
86-261	13"x17"	4 lbs.	82c

WE CAN SUPPLY ALL PAR-METAL OR BUD CABINETS. Send for free literature
37-045. Bud Catalog—Sent FREE
37-042. Par-Metal Catalog—FREE

RADIO STATION CALL-LETTER PLATES

Polished metal with black background. Has two threaded studs for mounting on transmitter. Removable brackets for mounting on car. Made to order. 2 $\frac{3}{4}$ "x8 $\frac{1}{4}$ ". Wt., 1 $\frac{1}{2}$ lbs. **\$1.50**
73-060. TYPE A-18. NET.....



TYPE A-16

Carries three affiliation letters at each side on black background. Cast metal with raised border and letters. Has brackets and threaded studs for mounting. Made to order. 2 $\frac{3}{4}$ "x8 $\frac{1}{4}$ ". Shpg. wt., 1 $\frac{1}{2}$ lbs. **\$1.75**
73-061. NET.....



TYPE A-26

Metal lapel-button call letters with highly polished and raised letters. Shpg. wt., 8 oz. **\$0.50**
73-062. NET.....



All plates made to order. Send cash with your order. Plates will be shipped to you direct from manufacturer.

METAL NAME PLATES



Metal nameplates with characters and borders chromium plated. Backgrounds etched dull black. Available in 125 different markings: Microphone, Phono, Input, Antenna, Key, Rectifier, etc. Standard size plate, 1 $\frac{1}{2}$ " x $\frac{3}{4}$ ". Furnished with self-tapping screws. State markings desired when ordering. **\$9c**
73-050. NET EACH.....

DELUXE SIZE

Similar to above but larger; 2 $\frac{1}{2}$ " x $\frac{1}{2}$ ". Especially designed for transmitters, etc. 125 types available. State marking desired. **\$12c**
73-051. NET EACH.....

125 NAMEPLATE MARKINGS AVAILABLE
37-033. Complete listing—sent FREE

JOHNSON INDICATORS

Attractive tuning indicators which give that much desired Commercial appearance to Amateur transmitters. Handle molded of one-piece black bakelite. Scale is black and silver etched metal, with zero at left. Fit any $\frac{1}{4}$ " shaft; Type 206 also fits $\frac{3}{8}$ " shaft. Permits fine adjustment. Average wt., 8 oz. **\$59c**
73-295. Type 204. Indicator with 4" diam. scale. NET.....
73-296. Type 206. Indicator with 6" diam. scale. NET..... **\$73c**



GORDON HAND WHEELS

A complete line of tuning control wheels which permit uniform appearance on all types of transmitting equipment. Bakelite wheel with pointer; fit all $\frac{1}{4}$ " shafts. 1 $\frac{1}{2}$ " wheel with 270° scale for gain controls. Avg. wt., 8 oz. **\$1.12**
74-500. 3 $\frac{1}{4}$ " Hand Wheel and Pointer with 180° scale. NET.....
74-501. 2 $\frac{1}{4}$ " Hand Wheel and Pointer with 180° scale. NET..... **\$94c**
74-502. 1 $\frac{1}{2}$ " Hand Wheel and Pointer with 180° scale. NET..... **\$73c**
74-503. 1 $\frac{1}{2}$ " Hand Wheel and Pointer with 180° scale. NET..... **\$47c**
74-510. 1 $\frac{1}{2}$ " Hand Wheel and Pointer with 270° scale. NET..... **\$53c**



HAND WHEELS ONLY

Same as above, with pointer, less scale.
74-520. 3 $\frac{1}{4}$ " Hand Wheel only. NET..... **\$82c**
74-521. 2 $\frac{1}{4}$ " Hand Wheel only. NET..... **\$71c**
74-522. 1 $\frac{1}{2}$ " Hand Wheel only. NET..... **\$29c**
74-523. 1 $\frac{1}{2}$ " Hand Wheel only. NET..... **\$24c**

KNIGHT "Build Your Own" KITS

Knight ALL-WAVE AC-DC "OCEAN HOPPER" KIT

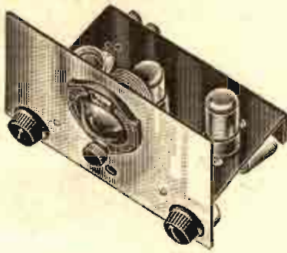

An extremely efficient, easy-to-build receiver of modern design. Appropriately named "Ocean Hopper" because its possibilities are almost unlimited for far-reaching reception. One of the most successful "Knight" kits. Equipped with modern up-to-date tubes. Uses two new single-ended bantam tubes which do the work of three. 1-12SJ7GT High Gain R.F. pentode in an electron-coupled regenerative circuit and 1-70L7GT Beam Power output and diode rectifier combined. Features a vernier tuning dial; regeneration control; antenna loading control. Has built-in power supply for AC or DC, 115 V. operation. Kit contains drilled metal chassis base and panel, sockets, condensers, resistors, wiring diagram, etc. Coils, tubes, speaker and headphones are extra—see below for listing. Shpg. wt., 8 lbs. **\$7.25**

- 83-310. Kit of Parts. NET..... **\$7.25**
- 83-311. Tube Kit. NET..... **\$1.32**
- 83-312. Coil Kit. Set of 4 coils for kit above. Tunes 16 to 195 meters..... **\$1.35**
- 83-313. Broadcast Coil Kit. 2 coils cover range from 190 to 550 meters. NET..... **70c**
- 83-314. 5" Speaker with transformer. NET..... **\$2.37**

NEW Knight SUPERHET 5-TUBE AC-DC KIT

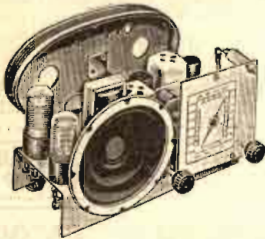

A 5-tube AC-DC superhet receiver for students and builders. Ideal as an educational project for radio instruction courses in schools, recreational centers, etc. Has large, easy-to-read, illuminated airplane dial. Tunes entire broadcast band from 550 to 1600 KC. Has self-contained, sensitive loop aerial—no outside aerial required. Efficient AVC circuit minimizes fading. Includes 5" dynamic speaker designed for excellent tone quality. Uses 1-12SA7, 1-12SK7, 1-12SQ7, 1-50L6GT and 1-35Z5GT rectifier. Assembly is simple—you need only a screwdriver, pliers and soldering iron. Complete with punched chassis, tubes, speaker, all parts and instructions. For 110 V. AC or DC. Shpg. wt., 6 lbs.

- 83-305. Kit with Tubes. **\$10.75** NET.....
- 83-306. Walnut Cabinet. Attractive wood cabinet, drilled for above. NET..... **\$3.75**

Knight CRYSTAL SET KIT

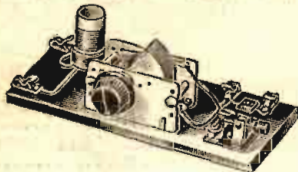

A crystal set that anyone can build. Supplied in easy-to-assemble kit form. Will provide unusually fine reception of local broadcast stations. Kit contains baseboard, wound coil assembly, variable condenser, crystal detector, connectors, hardware, wire, easy-to-follow instructions, and diagram. Easy to build. Shpg. wt., 4 lbs.

- 83-260. NET..... **\$1.40**
- 59-110. Headset. NET..... **\$1.05**
- 83-100. Aerial Kit. NET..... **52c**

ALLIED IS HEADQUARTERS FOR ALL RADIO BUILDERS

Every radio builder—newcomer, advanced experimenter, or Amateur—will find of special interest the wide selection of "Build-Your-Own" kits on these pages. Designed under supervision of L. M. Dezettel, noted kit engineer and radio magazine author, each kit has been carefully planned and laboratory tested. **ALLIED** kits are easy to assemble; chassis and panels are formed and punched; detailed instructions plus schematic and pictorial diagrams furnished are easy to follow; every necessary part, including hardware, wire, and solder, is supplied with each kit.

PERSONAL SERVICE TO BUILDERS

For complete, authoritative advice and suggestions on your radio building problems, write to L. M. Dezettel, Chief of **ALLIED'S** Kit Division—you'll get prompt, personal service. Make **ALLIED** your kit headquarters.

GREAT RADIO BOOK VALUES



ONLY
10c
EACH
Postpaid



RADIO BUILDER'S HANDBOOK

Eighth edition. Revised and enlarged. Prepared by **ALLIED'S** engineers to aid the experimenter and builder. Tells how to select suitable circuits, read diagrams, lay-out chassis bases, etc. Shows schematic and pictorial diagrams of beginner and advanced sets with parts lists and construction data.

- 37-750. Postpaid in U. S. A. **10c**

DICTIONARY OF RADIO TERMS

For everyone interested in radio. Compiled by leading authorities. Over 800 easy-to-understand radio definitions. Includes historical data. Fully illustrated. Handy 6" x 9" size.

- 37-751. Postpaid in U. S. A. **10c**

"BUILD-YOUR-OWN" WIRING DIAGRAMS

Clear, easy-to-read diagrams with complete matched parts lists. Enable you to build your own receivers, transmitters, amplifiers, power supplies, PE devices, etc., using the latest tubes and modern efficient circuits. Includes kits described on these pages.

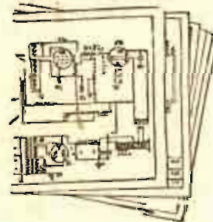

- 38-000. Crystal Set.
- 38-001. 1 Tube Battery "DX-ER" Set.
- 38-002. 1 Tube AC-DC SW-BC Set.
- 38-003. 2 Tube Battery "DX-ER" Set.
- 38-004. 2 Tube AC-DC "Ocean Hopper."
- 38-026. 3 Tube Battery "DX-ER" Set.
- 38-005. "Bandswitch 3" AC-DC TRF.
- 38-006. 4 Metal Tube "Super-Gainer."
- 38-007. 5 Tube AC Broadcast TRF.
- 38-028. 5 Tube Broadcast AC-DC Super.
- 38-008. "Communications 5" Ham Super.
- 38-009. 6 Tube Broadcast Battery Super.
- 38-029. 8 Tube FM Tuner.
- 38-010. Experimenters' Kit and 1 Tube Set.
- 38-011. Beat Oscillator Kit.
- 38-012. Wireless Phono Oscillator.
- 38-013. 1 Tube Pocket Set.
- 38-014. Junior Receiver-Transmitter.
- 38-015. 2 1/2 Meter Transceiver.
- 38-016. 20 Watt Transmitter.
- 38-017. 4 Watt AC-DC Amplifier.
- 38-018. 3 Watt Amplifier and Power Supply.
- 38-019. Photo-Electric Cell Unit.
- 38-020. Noise Silencer.
- 38-021. Coil Winding Data.
- 38-022. 3 Tube Phono Amplifier.
- 38-023. 3 Tube Hi-Gain Phono Oscillator.
- 38-024. Hi-Gain 14 Watt Amplifier.
- 38-025. Fluorescent Lighting Fundamentals.
- 38-030. Volume Expander-Compressor.
- 38-031. AC-DC Code Practice Oscillator.
- 38-032. 3 Tube Electronic Laboratory.

YOUR PRICE, EACH DIAGRAM, POSTPAID..... 5c
Choice of Any 6 Diagrams..... **20c**

Schools—Colleges—Radio Clubs. Write for our attractive quantity prices for wiring diagrams.

NEW 1942 Knight 3-TUBE BATTERY "DX-ER" KIT

The latest addition to the Knight family of battery "DX-ER" kits. More sensitive, more powerful. Here is a complete kit of parts for building a 3 tube set using latest GT type battery tubes. Circuit consists of 1N5GT RF pre-amplifier, 1H5GT regenerative type

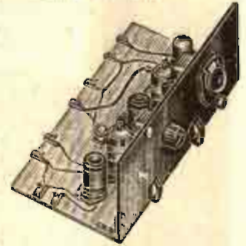

detector, 1C5GT power amplifier. Picks up foreign DX stations with ease. Powerful enough to operate loudspeaker on local stations. Has two tuned circuits for greater selectivity. Includes baseboard and drilled black-crackle panel. All parts and instructions (less tubes, batteries and coils) are supplied. Use 2—60-670 and 2—60-671 coil sets listed below. Shipping weight, 8 lbs.

- 83-330. NET..... **\$6.15**
- 83-331. Tube and Battery Kit. Shpg. wt., 21 lbs. NET..... **\$3.92**

Knight 2-TUBE "DX-ER" KIT

Allied presents one of the most popular low-priced kits for the short-wave beginner, experimenter, and radio student. Uses two economical 1.4 volt tubes (1H5G and 1N5G) in advanced circuit employing



high-gain regenerative detector and resistance-coupled pentode audio stage. With "on-off" switch. Operates from 1-1 1/2 V. dry cell and 2-45 V. "B" batteries. Kit contains all parts, including instructions. (See 60-670 and 60-671 below for suitable coils.) Less tubes, batteries, and coils. Wt., 6 lbs.

- 83-335. NET..... **\$3.95**
- 83-336. Tube and Battery Kit. Shipping weight, 20 lbs. NET..... **\$3.43**
- 59-110. Headphones for above..... **\$1.05**

Knight 1-TUBE "DX-ER" KIT

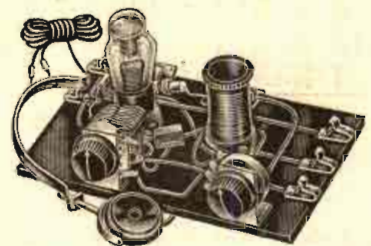

Full all-wave continuous coverage from 9.5 to 550 meters using coils listed below. Brings in Broadcast, Amateur, Police and SW DX stations. Uses 1 type 30 tube. Kit includes all parts, and instructions. Less tube, batteries, coils and headphone. Wt., 4 lbs.

- 83-340. Kit less accessories..... **\$2.50**
- 83-341. Tube and Battery Kit. Shpg. wt., 11 lbs. NET..... **\$1.67**
- 59-112. Headphone for above..... **71c**

COILS FOR ALL ABOVE KITS

- 60-670. Coil Kit. Set of four coils covering 9.5 to 217 meters. Wt., 2 lbs. NET..... **98c**
- 60-671. Coil Kit. Set of 2 coils covering 190-550 meters. Wt., 2 lbs. NET..... **75c**

AUDIO AMPLIFIER KIT

A one-tube audio amplifier for any battery receiver. Uses 1-1Q5GT beam power tube. Will operate a small PM speaker. Requires 1-1 1/2 V. "A," 1-4 1/2 V. "C," and 2-45 V. "B" batteries. Designed for the 1 and 2-tube "DX-ER" kits above. Add 4 1/2 V. "C" to batteries used with the 2 Tube DX-ER kit. Add 4 1/2 V. "C" and one extra 45 V. "B" to the 1 Tube DX-ER kit. Less tube, speaker and batteries. Shipping weight, 4 lbs.

- 83-345. NET..... **\$1.45**
- 9-052. Knight 1Q5GT tube..... **69c**

LATEST "Build Your Own" KITS

HI-FI 14 WATT AMPLIFIER KIT FOR PA, PHONO & FM USE



A high gain, high fidelity resistance coupled audio amplifier kit. Excellent for use with a phono player or as a PA system. 3 inputs provided: crystal microphone, a phono and a radio input. Has separate mike, phono and tone control. Circuit uses self-balanced phase inversion. Has inverse feedback for finest quality and reduction of hum. Tubes required: 1-6SJ7, 1-6SC7, 2-6V6G, 1-80 rectifier. For use with PM dynamic speaker. Kit contains all parts and instructions. Less tubes, speaker, and output transformer. For 115 V., 60 cycles. Shpg. wt., 11 lbs.

83-350. NET.....\$9.45
83-351. Knight tube kit for above. \$2.33
83-352. 12" PM speaker and output transformer. Wt., 8 lbs. NET.....\$5.16

Knight 4-WATT AMPLIFIER KIT



A high-quality AC-DC amplifier kit. Ideal for modernizing old phono equipment to achieve full realistic reproduction of all types of recordings. Tubes used: 1-6C8G, 2-25L6G, 1-25Z5 rectifier and 1 ballast. Has input connections for a high-impedance crystal pickup.

(See pages 88 and 89 for pickups.) Output is for any PM speaker and output transformer. Tone control permits accentuation of treble or bass ranges as desired. Overall size with tubes inserted is 4" x 8" x 6 1/2". For 115 V., AC or DC. Kit is complete, with instructions. Less tubes, speaker, and output transformer. Shipping weight, 8 lbs.

83-355. NET.....\$4.95
83-355. Knight Tube Kit.....\$2.47
83-356. 8" PM speaker and output transformer. Wt., 7 lbs. NET.....\$3.07

3 TUBE DELUXE PHONOGRAPH AMPLIFIER KIT

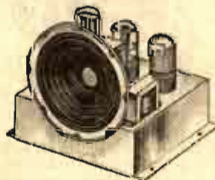

The latest development in phonograph amplifiers. The 3 tube high gain circuit is designed for either a crystal or a magnetic type pickup. The 5" PM speaker with new Alnico magnet easily handles the 2-watt output. Inverse feedback is used to reduce distortion and increase fidelity.

Tubes used: 1-12J5GT, 1-50L6GT, 1-35Z5GT rectifier. (Not supplied.) Kit includes drilled chassis, built-in volume control, speaker, instructions and all necessary parts. For 115 V. AC or DC. Wt., 8 lbs.

83-360. NET.....\$4.75
83-361. Tube kit for above. NET.\$1.24

Knight EXPANDER-COMPRESSOR



For modernizing radio sets or PA amplifiers. Adding expansion to radio or record players restores original dynamic range; adding compression, reduces blasting and acoustic feedback in amplifiers. Circuit used

is based on a new principle which eliminates critical tubes and adjustments. Has "on-off" switch, pilot light and single control providing smooth, continuous variation of expansion or compression. Tubes used: 1-6SK7, 1-6SJ7, 1-6H6, and 1-80 rectifier. Kit contains all parts, gray-crackle finished drilled chassis, and instructions for assembly and connection to any radio, record player or PA amplifier. Less tubes. Shpg. wt., 9 lbs.

83-365. NET.....\$6.85
83-366. Tube kit for above. NET.\$1.64

POPULAR KITS FOR THE RADIO AMATEUR

Knight POPULAR LOW-PRICED 2 1/2 METER TRANSCEIVER

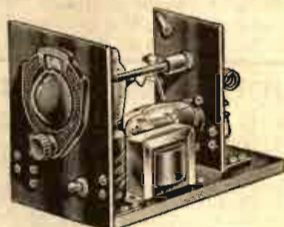

An inexpensive Transceiver Kit for the Amateur Experimenter who wants to investigate the 112-116 MC band. The circuit uses a type 76 tube acting as a super-regenerative detector for receiving and as an oscillator for transmitting. The type 41 tube alternates as an audio amplifier and as a modulator. Kit contains tubes and all necessary parts including hook-up wire and hardware. Detailed instructions for assembly are provided. May be used with the power supply listed below or any 6 V. vibrator pack. Wt., 6 lbs.

83-370. NET.....\$6.25

83-371. Power Supply Kit. A well-filtered unit providing "A" and "B" voltages for above. With 80 tube. For 115 V. AC. Wt., 9 lbs. NET.....\$3.05

59-300. Universal Handset. 2000 ohm phone and single button "mike" for use with Transceivers. NET.....\$5.88

Knight "JUNIOR" AMATEUR STATION



Designed for the beginning Ham, this complete Amateur CW station is offered in easy-to-assemble, single-unit kit form. The Knight "Junior" is complete! All on one attractive black wrinkle finish chassis and panel: a modern two metal tube Autodyne receiver, a complete power supply, and a modern crystal-controlled CW transmitter using a 6L6G tube with up to 25 watts output to the antenna!

GET ON THE AIR AT LOW COST!

Every necessary part is supplied: chassis and panel drilled and finished, all parts including Hammarlund and Thordarson components, hardware, 80 meter crystal and holder and all tubes! Full instructions and clear diagrams included. Coil forms and wire are supplied for the 80 meter band. Receiver is regenerative Autodyne type with 6J7 and 6C5 metal tubes. Transmitter puts out pure T9X signal. Single heavy-duty power supply with 5Z4 rectifier tube operates both receiver and transmitter. Operates from 110 volt, 50-60 cycle AC, but has provisions for battery operation. Ideal for camp and field day. Shpg. wt., 24 lbs.

83-375. COMPLETE KIT. Includes every necessary part, tubes, and 80 meter crystal. NET PRICE.....\$27.50

3 TUBE HIGH-GAIN WIRELESS OSCILLATOR



A phono oscillator for playing phonograph records or using a microphone through a receiver tuning the standard Broadcast band. The high-gain circuit permits excellent results to be

obtained with the mike listed below. Has separate high impedance phono and mike input jacks with individual volume controls for mixing voice and music. Complete kit consists of black crackle, formed and drilled chassis, all parts, and diagrams and instructions. Uses: 1-12SF5GT, 1-12SA7GT, 1-35Z4GT rectifier. Tubes not supplied. For 115 V. AC or DC operation. 5 lbs.

83-350. NET.....\$5.85
83-381. Tube kit for above.....\$1.37
59-310. Quam microphone.....2.03

Knight "COMMUNICATIONS 5" FOR AMATEUR OR SWL



An inexpensive, easy-to-assemble 5 tube "communications" type super-het receiver in kit form. Designed especially for the beginning Amateur or Short Wave Listener. Sensitivity equal to that of many higher priced commercial receivers. Covers a continuous tuning range from 1700 KC to 32 MC using plug-in coils. Features full bandspread tuning, beat frequency oscillator for CW reception, standby switch, built-in 5" dynamic speaker, Iron-core IF's, speaker-muting type headphone jack. 1500 KC IF reduces images. Tubes used: 1-6K8, 1st detector and oscillator, 1-6SK7 IF stage, 1-6C8G 2nd detector and BFO, 1-6F6 audio and 1-5Z4 rectifier. Easily assembled from detailed diagram and clear instructions furnished. Kit contains all necessary parts, drilled chassis and panel, speaker, hardware and diagram. Less tubes and coils. For 115 volts, 60 cycles AC. 12 lbs. NET.....\$14.65

83-386. Tube kit for above. NET.\$2.74

SETS OF COILS FOR ABOVE

83-395. 2 coils for 160 meter band.
83-396. 2 coils for 80 meter band.
83-397. 2 coils for 40 meter band.
83-398. 2 coils for 10-20 meter band.

PER SET OF 2. NET.....75c

83-399. Set of 8 coils. NET.....\$2.80

CODE PRACTICE OSCILLATOR

Efficient code practice oscillator of latest design, supplied in easy-to-assemble kit form. Has continuously variable pitch control to provide full range from high to low pitched signal to suit students' personal preference. Crisp, clear tone sounds just like CW signals on the air. Jacks are provided for both key and headphones. Volume control allows control of signal from a low level for single headphone to high volume for use with class-room table using up to 20 sets of headphones. Built-in 5" speaker for class use is muted by insertion of headphone plug. Used with any type high impedance magnetic phones and any type key (see pages 136 and 159). Requires 1-117L7GT tube, used as combination oscillator and power supply rectifier. Kit contains all parts, crackle-finished drilled panel and chassis, two plugs for phones and key, diagram, detailed wiring instructions. Less tube. For 115 volts, AC or DC. Shpg. wt., 9 lbs.

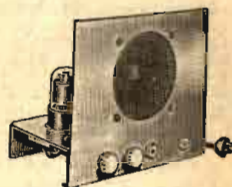

83-390. NET.....\$5.50
9-356. Knight 117L7GT tube. NET.....99c

Knight WIRELESS PHONO-OSCILLATOR

OSCILLATOR

This inexpensive, easy-to-build kit will permit you to play phonograph music through any radio set without direct connection to the set. Operates up to 25 feet from radio. Uses type 6A8 tube as combined oscillator-modulator and 25Z5 tube as rectifier. Supplied with drilled chassis, 5 1/2" x 4" x 1 1/2", sockets, condensers, resistors, etc., and full instructions. Less tubes. For 115 V. AC or DC. 4 lbs.

83-400. NET PRICE.....\$3.45

83-401. Tube Kit. NET.....\$1.01
85-400. Phono Motor. NET.....\$2.45
65-200. Crystal Pickup. NET.....\$2.45



"POPULAR MECHANICS"

Build-Your-Own KITS

"EASY-TO-BUILD" POPULAR MECHANICS KITS

Here is an extensive selection of complete kits, with carefully matched parts and large blueprints in pictorial and schematic form for building the most popular circuits described in recent issues of *Popular Mechanics Magazine*. We also supply complete parts lists and parts for all *Popular Mechanics* projects as soon as published. For best results, build with *ALLIED* tested and approved kits and get the Right Parts at a Big Saving.

MINIATURE TUBE FLASHLIGHT BATTERY KIT



R289. A two unit kit, each unit using one of the low-drain, miniature type 1S4 tubes. Ideal "first set" for beginners. Receiver unit has 3-circuit tuner. No plug-in coils to bother with. Bands are quickly and easily changed by panel switch. Covers entire broadcast band from 550 to 1600 KC, as well as the 160 and 80 meter Amateur bands including many police and aircraft channels. Uses 2 flashlight cells for "A" and 4 flashlight cells for "B." For headphone operation. The amplifier unit when added permits loudspeaker operation of receiver and requires for its power 1—4½ volt "C" and 1—45 volt "B" battery. Kits supplied less tubes and batteries. Weight: 83-600, 5 lbs.; 83-601, 1 lb.; 83-602, 5 lbs.; 83-603, 11 lbs.
83-600. Receiver Kit. NET... **\$3.85**
83-601. Receiver tube & battery kit... 93c
83-602. Amplifier Kit. NET... **\$2.60**
83-603. Amplifier tube & battery kit **2.20**

VERSATILE 4-PURPOSE 1-TUBE AMPLIFIER

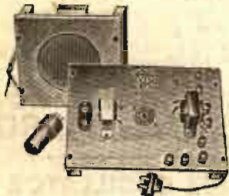

R292. A 1-tube "4-in-1" high quality audio amplifier. Used to boost local station output of any good crystal set to loud-speaker volume; as a low powered PA system using single-button carbon microphone; to reproduce phonograph records from crystal pickup; as an 80 volt "B" eliminator for small battery sets. Comes complete with speaker, all parts and blueprint. Less tube. For 110 volts 60 cycles. Wt., 8 lbs.
83-610. Parts Kit. NET... **\$7.60**
9-357. 117N7GT tube for above. NET. **99c**

PORTABLE BATTERY SET KIT



R279. A self-contained portable 4 tube battery superhet. Ideal for trains, boats, cars, summer homes, camps, etc. Has a built-in loop antenna. Covers the standard Broadcast band. The low-drain 1.4 volt tubes (1A7G, 1NSG, 1H5G, 1T5GT), draw only 12 ma. of "B" current. A self-contained combination A and B battery operates this highly efficient receiver for over 200 hours. Has PM speaker. Kit consists of all parts, including punched chassis base less only tubes, batteries and cabinet which are listed below. With complete instructions and blueprint. Wt., 9 lbs.
83-620. NET... **\$8.85**
83-621. Tube and Battery Kit... **\$4.82**
83-622. Portable Case... **2.95**

CONSTRUCTION BLUEPRINTS

The leading new *Popular Mechanics* sets are clearly described on 17" x22" blueprints. Include schematic and pictorial diagrams, essential construction data, and matched lists of parts. Simplify build-your-own problems by using these blueprints.



- 38-200.** R245. Two Tube Portable.
 - 38-201.** R252. One Tube DX SW Set.
 - 38-202.** R259. All-Purpose Power Supply.
 - 38-203.** R272. Portable Sound System.
 - 38-204.** R274. Zero Beat Treasure Finder.
 - 38-205.** R275. 2 Band Flashlight Set.
 - 38-206.** R278. 6 Tube, 3 Band Super.
 - 38-207.** R279. Portable Battery Set.
 - 38-208.** R280. Mighty Midget One Tuber.
 - 38-209.** R281. Capacity Operated Relay.
 - 38-210.** R283. High Fidelity 5 Tube Set.
 - 38-211.** R284. Wearable Hearing Aid.
 - 38-212.** R285. Receiver-Phono-Amp.
 - 38-213.** R286. Beginner's All-Wave 2 Tube AC-DC Set.
 - 38-214.** R287. TRF Hi-Fi Tuner.
 - 38-215.** R288. 1941 "Little Giant" Super 5.
 - 38-216.** R289. Min. Tube Flashlight Set.
 - 38-217.** R290. High Fidelity Record Player.
 - 38-218.** R291. Portable 20 Watt Amplifier.
 - 38-219.** R292. Four Purpose Amplifier.
 - 38-220.** R293. Home Recorder Adapter.
 - 38-221.** R294. Little Giant "Pup" 3T TRF.
 - 38-222.** R295. 6V-110V. Portable 10W Amplifier.
- EACH, Postpaid in U. S. A. 25c**

ZERO BEAT TREASURE FINDER

R274. A "Chilson" type metal locating device with many outstanding features. Uses the well-known beat-frequency circuit. Has none of the disadvantages caused by extraneous capacity effects. Ideal for locating buried or hidden objects and tracing out metal pipes. It employs a single exploring coil unit connected to a metal box containing the battery-operated instrument. Uses 1—1E7G and 2—30 low-drain tubes which are operated by 1—3-volt "A" (Burgess 2F2H) and 1—45 volt "B" (Burgess Z30N) batteries. The exploring coil is complete with handle, cord and plugs. The complete kit includes pictorial and schematic blueprint, foundation kit as listed below, condensers, resistors, a metal carrying case, drilled base, hardware, etc. Less tubes, phones, batteries. Wt., 15 lbs.
83-650. NET... **\$25.50**
83-651. Foundation Kit. Consists of R.F. coupler unit, exploring coil with handle, cord and plugs, AF choke.
83-651. NET... **\$15.75**

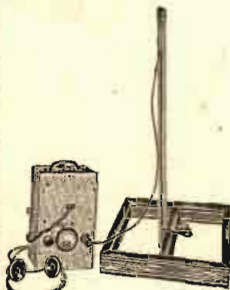

CRYSTAL HEARING-AID KIT

R284. Popular Mechanics' most unique project. A light-weight, high-gain, wearable type amplifier, for the hard-of-hearing. Employs latest type Hytron Bantam Jr. tubes, 2—HY115, 1—HY125, in resistance coupled circuit. Complete amplifier and microphone fits in a durable case only 6¼" x 1¼" x 3¼" and is worn on neck cord. When finished, will worklike professional unit at ¼ cost of factory-made amplifier. 100 hours of continuous service from battery. Use with single light-weight earphone below. Complete kit with all parts including microphone, drilled and formed sturdy case and sub-chassis. (Less battery, tubes and earphone.) Shpg. wt., 3 lbs.
83-660. NET... **\$7.15**
83-661. Comb. "A" and "B" battery **\$1.98**
59-010. Single Trimm headphone... **3.67**
83-662. Tube kit for above... **7.50**



PORTABLE HOME RECORDER ADAPTER KIT

R293. A home recorder and record player in a portable case, designed for use with any good radio. Makes records on acetate discs up to 10" dia. Has built-in pre-amplifier so that any crystal microphone can be used. Five-point switch permits: (1) recording "off-the-air", (2) recording from mike, (3) use as PA system, (4) record playing, (5) straight radio operation. Has neon level indicator. Kit is complete with all parts, including quality 8-ohm magnetic cutter, crystal pickup, 78 RPM motor, and blueprint. Less tubes, case and microphone. For 110 volts, 60 cycle operation. Wt., 22 lbs.
83-630. NET... **\$19.95**
83-631. Tube Kit For Above. NET... **83c**
83-632. Portable Case For Above... **\$5.50**



IMPROVED LITTLE GIANT "PUP" AC-DC 3 TUBE TRF

R294. Popular Mechanics' latest receiver in the Little Giant series. Efficient TRF circuit covers full broadcast and police band. Three of the latest GT bantam-type tubes are used, giving performance equal to 4 tubes. Uses 12SK7GT RF, 12SJ7GT detector and 70L7GT combination beam power amplifier and power supply rectifier. No line cord or ballast tube used. Set will deliver full 1½ watts of input to an efficient 5" PM dynamic speaker. When used with cabinet below will make an excellent home set measuring only 7¼" x 6½" x 4¼" overall. Kit is supplied complete with all parts, including punched and formed chassis, speaker, all necessary hardware and large blueprint. Less only tubes and cabinet. Operates from 110 volt AC or DC line. Wt., 7 lbs.
83-640. NET... **\$6.25**
83-641. Kit of 3 tubes for above... **\$1.80**
83-642. Wood cabinet to fit above... **2.25**



ALLIED'S LATEST KIT DEVELOPMENT—THE Knight RADIO LAB KIT

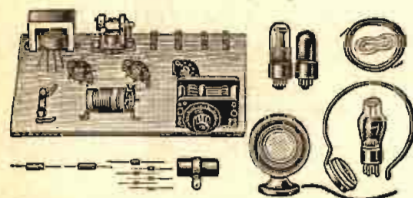

- Build Your Own 3-Tube Radio Receiver
- Build An Interesting Capacity Relay
- Build Your Own Code Practice Set
- Build A Wireless Phono-Oscillator
- Build A PA Amplifier or Record Player
- Build Your Own Home Broadcaster

ONLY \$675

The most remarkable combination radio kit ever offered to radio beginners! Practical—educational—fascinating. Designed by *ALLIED*'s expert engineering staff. Complete materials—down to the smallest part—with exceptionally clear instructions. Will build: a 3-tube receiver—tunes in stations within a 25-mile radius (or farther); a home "announcer"—permits you to "broadcast" through your home radio set; a code practice oscillator—to teach you wireless code; an electronic relay system—so you can construct a burglar alarm; detectophone amp., wireless phono-osc., record playback amplifier, and small PA amplifier.



MAKE RECEIVERS

The best way to learn radio is by building equipment that really works. The 8-page manual contains clear schematic and pictorial diagrams for each of the projects. They are easy to follow and instructive.



MAKE BROADCASTS

IDEAL FOR HOME AND SCHOOL

The complete kit includes 3 tubes, microphone, condensers, resistors, 110V., 60 cycle transformer, solder, headphone, relay, telegraph key, mounting board, hardware, wire, and complete, easy-to-understand instructions for building each of the articles described to the left. These same parts may be used also for building many other useful items. Shipping weight, 10 lbs.
83-270. Complete Lab. Parts Kit. NET... **\$6.75**

YOU CAN DEPEND ON ALLIED FOR EVERYTHING IN RADIO

Philmore • BUILDERS' KITS • Meissner

PHILMORE KITS 2-TUBE AC-DC KIT

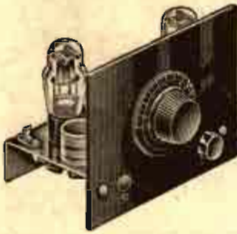

An unusually compact and easy-to-assemble 2-tube set which operates from 110 volts AC or DC. Uses 2 type 76 tubes (1—detector, 1—rectifier) in an exceptionally efficient circuit. Designed especially for use with

headphones. Has standard variable condenser for improved selectivity. Meets Underwriters' requirements. Chassis is insulated from the power line. Tunes standard Broadcast band and (with extra coils below) Short Wave bands down to 17 meters. Complete with drilled chassis base and panel, BC coil, all necessary parts, and complete instructions. Shpg. wt., 5 lbs. **83-040.** Complete less tubes **\$3.75** and headphones. **NET.....**
9-340. 76 tube for above. **EACH....38c**
83-041. SW Coil Kit (4 coils). **NET..72c**

1-TUBE AC-DC KIT

A 1-tube set with 2-tube performance. Similar to 83-040 above except uses only 1—117L7GT tube comprising two tubes in one envelope (a high-gain beam tube used as a regenerative detector and a rectifier). The circuit employed has high sensitivity. No resistor is used in the line cord. Complete with drilled chassis base and panel, broadcast band coil, all necessary parts, and instructions. For 115 V. AC or DC. 5 lbs. **83-045.** Kit of parts less tubes **\$3.45** and headphones. **NET.....**
9-356. Tube for above kit. **NET....99c**
83-046. SW Coil Kit (4 coils). **NET..72c**

ECONOMY AC-DC WIRELESS PHONO-OSCILLATOR KIT

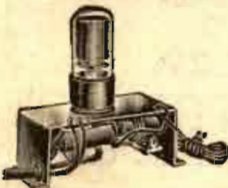

A phono-oscillator kit, designed for the home constructor. A unique type circuit permits excellent results with a minimum number of parts. Either a crystal or a high-impedance magnetic pickup may be used in conjunction with a record player and any radio receiver. Tunes from 900 to 540 KC. No connections necessary between unit and radio set. Uses a type 70L7GT dual purpose tube in a combined oscillator-rectifier circuit. Comes complete with coil, socket, chassis, and all parts. Chassis is formed and punched with oscillator coil and essential parts already mounted and wired. For 115 V., AC or DC. Less tube. Wt., 2 lbs.

83-205. Parts Kit. **NET.....\$1.95**

9-337. 70L7GT tube for above. **NET....84c**

CATHODE RAY TUNING UNIT



An inexpensive visual tuning indicator using Magic Eye tubes, 6E5 or 6G5. Easily installed in any Broadcast, All-Wave or Short Wave set with AVC no now equipped with visual tuning device. Assembly includes mounting brackets and color-coded cable. Less tube. Wt., 2 lbs.

45-855. **NET.....73c**

TOOL KIT FOR BUILDERS



Fine values in American-made tools for radio and electrical work. Contains 1 each of the 3 most frequently used tools for experimental work and are the only tools needed for building kits on these pages. Consists of: **Side-Cutting Pliers** 5" long overall; **Screw Driver** with amber handle and 6" blade; and **55-Watt 2-Tip Soldering Iron**. Wt., 4 lbs.

45-850. Kit of 3 tools. **NET...\$1.53**

MEISSNER "BUILD-YOUR-OWN" KITS

It is easy to build your own radio receiving sets with the complete and easy to follow instructions which are included with every Meissner "Build-Your-Own" Kit. The most popular models are listed below. Write for complete Meissner Catalog 37-021, showing many other kits (both FM and AM types), wired chassis assemblies (with and without cabinets), and individual precision-built parts. We can supply all Meissner Products.

EASY-TO-BUILD MEISSNER STUDENT "MIDGET" KITS

These outstanding new kits are ideal for the radio newcomer and experimenter. The use of 1.4 volt tubes provides high efficiency and economy of battery consumption. Each kit includes coil for the Broadcast band. Clear instructions for wiring and operating are supplied. Educational and practical.



83-420. 1 TUBE KIT. For headphone reception. Uses 1—1E4G tube, 1—1½ V. "A" and 1—45 V "B" battery. Less tube and batteries. Shpg. wt., 3 lbs. **\$3.23**

83-421. 2 TUBE KIT. Requires 1—1C5G, 1—1E4G tubes; 1—1½ V. "A", 2—45 V. "B" and 1—7½ V. "C" batteries. Less tubes and batteries. Shpg. wt., 3 lbs. **\$3.88**

83-422. 3 TUBE KIT. Requires 1—1C5G, 1—1E4G, 1—1H5G tubes; 1—1½ V. "A", 2—45 V. "B", 1—7½ V. "C" batteries. Less tubes and batteries. Shpg. wt., 3 lbs. **\$4.85**

ADD-ON KITS

Permits increasing size of 1 and 2 tube kits. 3 tube kits will provide speaker reception.

83-433. Converts 83-420 to 2 tube kit. Less—1C5G tube; 1—7½ V. "C", and 1—45V. "B" batteries. See below. **NET 65c**

83-434. Converts 83-421 to 3 tube kit. Less 1—1H5G tube. See below. **\$1.21**

ACCESSORIES FOR ABOVE

83-425. 70-200 Meter Plug-in Coil. **EACH**

83-426. 35-70 Meter Plug-in Coil. **38c**

83-427. 17-35 Meter Plug-in Coil. **38c**

83-428. 200-560 Meter B.C. Band Coil **97c**

4-024. Raytheon 1E4G tube. **NET...67c**

4-016. Raytheon 1C5G tube. **NET...84c**

4-037. Raytheon 1H5G tube. **NET...67c**

80-804. 1½ volt "A" battery. **NET...23c**

80-800. 45 volt "B" battery. **NET...99c**

80-516. 7½ volt "C" battery. **NET...48c**

59-112. Single 1,000 ohm headphone with headband. **NET.....71c**

AC-DC KITS

83-430. 2-Tube Kit. As 83-420 above, but uses 1—76 Det, 1—76 Rect. Less tubes. Shpg. wt., 3 lbs. **\$4.12**

83-431. J-Tube Kit. Like 83-421 above, but uses 1—76 detector, 1—76 audio, and 1—76 rectifier. Less tubes. 3 lbs. **\$4.41**

83-432. CONVERSION KIT. Converts 83-430 to 3 tube kit. Less 1—76 tube... **29c**

Knight "BANDSWITCH THREE" TRF KIT



Three tubes give the performance of four tubes in this modern, up-to-date AC-DC two-band kit. A TRF circuit

using the latest type low-drain tubes permits loudspeaker operation on both bands. Band one covers standard broadcast stations while band two is for the reception of Police, Amateur and Aircraft stations. Uses a 12SK7 RF amplifier, a 12SJ7 detector and a 70L7GT combined beam power amplifier and power supply rectifier. Complete kit includes punched and drilled chassis base, 6" x 4¾" x 1½". Operates from 165-125 volts, AC or DC. Less tubes, speaker and output transformer. 6 lbs. **\$5.50**

83-250. **NET.....**

83-251. Speaker and output transformer. **NET.....\$1.67**

83-252. Knight tube kit. **NET...\$1.73**

4-TUBE AC-DC TRF KIT

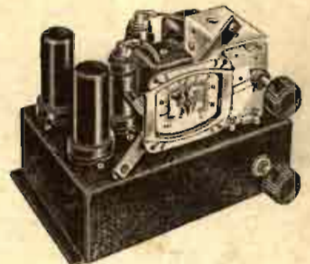

An easily-built metal tube receiver with surprising sensitivity and tone quality. For broadcast reception, 530 to 1600 KC. Uses a 6K7 RF amplifier, 6J7 power detector, 25A6 pentode output, and 25Z6 rectifier. For 110 volts AC or DC. Kit includes all necessary parts, chassis and instructions. Shpg. wt., 9 lbs.

83-440. Complete Kit, less \$10.53 tubes, and speaker. **NET.....**

83-442. Matched kit of tubes for above. **NET.....\$2.44**

81-610. 5" Speaker. **NET.....\$1.10**

WIRELESS PHONO-OSCILLATOR KIT



Phono oscillator designed for use with any radio in conjunction with magnetic or crystal phono pickup. Does not require connection to radio receiver. Uses 6F7 oscillator and 25Z5 rectifier. Supplied complete with

drilled chassis and instructions (less tubes). For 110 volts AC or DC operation. Shpg. wt., 5 lbs. Easily assembled. **\$5.50**

83-445. **NET.....**

NEW INSTRUCTION MANUAL

"How to Build Radio Receivers," including complete step-by-step assembly and wiring instructions on 28 different projects. Also all necessary data for testing, and operating. 168 pages, fully illustrated, with up-to-date practical charts, schematic circuit diagrams, pictorial wiring diagrams, etc. 18 pages of television data. 11 pages on radio coils and circuit applications. A complete Radio-Frequency Spectrum Chart, etc. Every radio amateur, serviceman, set builder, beginner, experimenter, etc., should have a copy of this useful and educational book. **48c**

37-721. **NET.....**

NEW Knight FM TUNER



A complete kit of parts to build an 8 tube FM tuner that may be used in conjunction with any audio amplifier or radio. FM brings you high fidelity, stateless reception. Uses:

6SK7 RF, 6SA7 converter, 6SJ7 oscillator, 2—6SK7 IF's, 6SJ7 limiter, 6H6 discriminator, 5Y3G rectifier. High frequency front end is supplied already wired and aligned. Kit is complete with all parts, including punched chassis and instructions. Less tubes and dial. For 110 volt, 60 cycles. Wt. 12 lbs. **\$21.45**

83-325. **NET.....**

83-326. Kit of 8 tubes. **\$3.38**

83-327. Deluxe dial. **\$2.91**

PHOTO-ELECTRIC CELL EQUIPMENT

WORNER "FOTO-ELECTRIC" PRODUCTS

We can supply Worner "FOTO-ELECTRIC" units for Industrial uses such as automatic sorting, grading, or counting; for machinery protection or control; for heat, light or smoke control, etc. Send us details of your requirements for complete information and prices on equipment designed to meet your needs. Worner "FOTO-ELECTRIC" products are the finest units available. The Worner equipment on this page is also available with other voltage inputs. Write us for prices.

BURGLAR ALARM SYSTEM



Provides long life, easy installation, reliability, and economy of operation. Indispensable in the protection of homes, offices, stores, shops, etc. Consists of 2 units: an invisible black-light source and a combination photo-electric cell, relay, and grid control rectifier. In operation, the invisible light beam is focused on the cell. Interruption of beam or of the 115 volt circuit will cause relay to trip. It is re-set by means of a tumbler-type, pick-proof lock. 2 keys supplied. Lamp life, 1500 hours. Terminal strip for closed or open circuit operation. Light unit, 4x4x6"; relay unit, 6x7x4". Range is 75 feet. For 115 V., AC. Wt., 9 lbs. **83-700, Model 301N. NET. \$32.04**

BURGLAR ALARM GONG

77-000. For use with above or any burglar alarm system. 5-inch gong in weatherproof metal housing. May be used outdoors. With batteries, handy terminal strip, and 25 feet of cable. Shpg. wt., 9 lbs. **NET. \$8.79**

PHOTO CELL ACCESSORIES

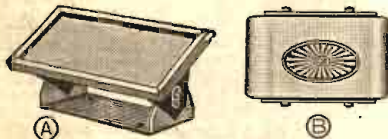

Fig. A. Mirror. By using mirrors, light beam can be reflected back and forth across room, and thus provide a high degree of protection. If beam is broken at any point, alarm will sound. Mirrors are scientifically ground, and adjustable for maximum concentration of the light beam. Supplied with mounting bracket, 8" x 4" x 2 1/2". Shpg. wt., 3 1/2 lbs. **\$3.38**
77-001. NET. .45c
77-002. 6" Focal Lens. NET. .20
77-003. Photo Cell, Standard 4 prong radio tube base type cell. NET. .68c
77-004. Infra Red Filter. NET. .68c
77-035. Fig. B. DOOR CHIME. Dual tone. For use with PE equipment, in homes or offices. 5 V. DC, 8 V. AC. Wt., 3 lbs. **\$1.25**
ELECTRIC COUNTER. Counts 0 to 99999. Chrome case with mounting lugs. Wt. 2 lbs. **77-005. For 110 V., AC. \$6.76**
77-006. For 6 Volt DC. EACH

KNIGHT AC-DC PHOTO-CELL AND RELAY KIT

A beginners' highly practical photo-cell kit. May be used for burglar alarms, controlling lights and bells, announcing purposes and numerous other applications. An increase or decrease of light intensity controls unit. Relay is rated at 2 amps. non-inductive at 115 V. AC. Chassis shields photo-cell from unwanted light. Kit includes all parts, drilled chassis, photo-cell, SPDT relay, tube, diagram and complete instructions. Easy to assemble. Size: 5 x 4 x 2". For 115 V. AC-DC. Wt., 2 1/2 lbs. **83-710. NET. \$5.95**

ECONOMY LIGHT SOURCE KIT

Throws a concentrated beam of light 50 feet. Has special 50 watt bulb. Kit includes all parts. Easy to build. In attractive metal cabinet with focused lens. Ideal where a low-cost light source is needed. Size: 4 1/2" x 4 3/4" x 2 1/2". For 115 V. AC or DC. Wt., 2 1/2 lbs. **83-715. NET. \$2.95**

INDUSTRIAL EQUIPMENT

PHOTO CELL AND RELAY

Contains a sensitive photo cell and quick-acting SPDT relay. Highly dependable; ideal for smoke control and fire detection, counting, for controlling machinery, lights, and motors. May be used with any of the Photo Cell accessories listed in left hand column below. Size: 6x7x4". A suitable light source is listed below. For 115 V., 60 cycles. Shpg. wt., 5 1/2 lbs. **77-020. Model 201RN. NET. \$19.93**



LIGHT SOURCE

Designed for Photo Cell and Relay above, but may be used with other types of photo-electric cell relays. Uses long-life 1500-hour bulb with very low wattage consumption. Special lens permits throwing a long, concentrated beam of light. Case, 4 x 4 x 6". Accommodates 77-004 Infra Red Filter, listed under Photo Cell accessories in left hand column below (not supplied). For 115 V., 60 cycles. Supplied complete with bulb, mounting brackets, and line cord ready to operate. Shpg. wt., 4 lbs. **77-021. Model 201LN. NET. \$7.79**



"ANNOUNCER" SYSTEM

Specially designed to announce the entrance of a person. Can be used across passage ways, doors, driveways, etc. Ideal for shops and stores. Range, 15 feet. Self-contained unit has photoelectric cell, light source, amplifier, and relay. Has 6 V. AC output. May be mounted directly on door. Supplied with mirror and a chime. Crackle-finished green case measures 7" x 6" x 2 1/2". For 115 V., 60 cycles. Shpg. wt., 5 lbs. **77-022. Model 601N. NET. \$13.20**



PHOTOELECTRIC CONTROL BOOK

An authoritative, up-to-date book on photo cells, relays and light sources. Gives valuable data on practical applications, how to make installations, and how to solve common servicing problems. Profusely illustrated. 40 pages. **37-760. NET. 29c**



EBY P.E. EQUIPMENT

EXPERIMENTAL PHOTO CELL KIT

Contains parts for building various Electric Eye circuits. Includes Eby photo-cell, sensitive relay, punched chassis base, adjustable voltage divider, RCA tube, sockets, resistors, condensers, etc. Also includes Eby Handbook. For 115 V., 60 cycles. Shpg. wt., 2 1/2 lbs. **83-720. NET. \$7.94**



PHOTO CELL

Excellent for use in all types of photo-electric circuits. 1 1/4" diam., 3/4" high. Fits four prong socket. Shock and moisture proof. 1/2 lb. **77-030. NET. \$2.06**



SENSITIVE RELAYS

Designed for direct, or for full or half-wave rectified current circuits, where operating power is small. Ideal for photo-cell equipment, vacuum tube amplifier circuits, etc. Operates on as low as 1.25 milliwatts of power. Sterling silver contacts carry 2.5 Amps. at 115 V. A.C. or 1.5 Amps. at 115 V. DC. Shpg. wt., 1lb. **EACH \$3.82**



ELECTRIC EYE HANDBOOK

A 28 page book which contains a wealth of information. Describes in detail the underlying principles of photo-cells. Theory and practice are fully covered and illustrated. Indispensable for the student and the experimenter. **37-765. NET. 29c**



BRADLEY LUXTRON PHOTO-ELECTRIC CELL

These Photo-Electric Cells are finding wide application in the measurement and control of light and in the automatic control of many industrial processes. They convert light energy into electrical energy without auxiliary voltage sources. Sufficient current is developed for direct operation of instruments and sensitive relays—no amplifiers are necessary. Due to special developments, these cells have extremely low variations in electrical characteristics with changes in temperature. Plug into a standard 4 prong tube socket. Size, 2 5/8" x 2 5/8" x 3/4". Shipping weight, 8 ozs. **77-040. NET. \$7.25**



ALLIED PHOTO CELL AND INDUSTRIAL RELAYS

TYPE PC RELAYS

Especially designed for P. E. work. Silver contacts carry 5 amps. of non-reactive AC up to 115 volts. All relays are SPDT. Adjustable for pull-in and drop-out regulation, and for contact spacing. Yoke, armature and pole piece are made of Armeo electrical iron, cadmium-plated. Coils layer-wound and fully impregnated. Size, 2 5/8" x 1 1/2" x 1 1/4". Wt., 1 lb. **77-070. 2,500 ohm coil. Designed for plate circuit of a tube. NET. \$1.47**
77-071. With 6 volt A.C. coil. \$1.57
77-072. With 110 volt A.C. coil. 1.57
77-073. With 6 volt D.C. coil. 1.47

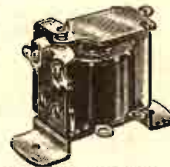

TYPE D RELAYS

For industrial control applications, alarm and signal devices, etc. Layer-wound impregnated coils. Yoke, armature and pole piece of high-grade electrical iron and silicon steel. Contacts handle non-inductive load of 10 amps. at 125 volts AC; fully encased in porcelain housing. New type of construction eliminates carrying current through actuating springs. Have insulated metal mounting brackets. All are DPDT type. Size, 2 1/4" long, 2 3/4" high, 2 1/4" wide. Shpg. wt., 1 lb. **77-080. D1. 6 V. DC. NET. \$4.02**
77-081. D3. 6 V. AC. NET. \$4.26
77-082. D4. 110 V. AC. NET. 4.26

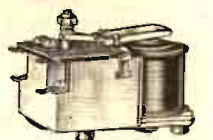

ALLIED PHOTO RELAY BOOK

37-766. Describes clearly photoelectric phenomena, amplifiers, glow discharge tubes, light sources and their uses. Tells how to install and service equipment. 28 pages. **NET. 25c**

AMERICAN BELL

INSTITUTIONAL HEADPHONES



Especially designed for schools, prisons, hospitals and other institutions where fool-proof, light-weight headphones are essential. Also ideal for use with crystal sets, battery radios and low-cost hearing aids. Every feature required for institutional use has been incorporated:

metal cases and durable bakelite caps which are easily cleaned; inside terminal connections, to prevent shocks and tampering; 4 1/2' braided cord. These phones have large magnets and two coils per phone, making them ultra sensitive. Shpg. wt., 1 lb.

- 59-100. 2000 ohms. NET.....\$1.25
- 59-101. 3000 ohms. NET.....\$1.45

SINGLE PHONES

Identical to above, but set includes only one phone. Supplied complete with headband and 4 1/2' braided cable. Terminals are inside the durable metal case, eliminating the danger of shocks. Shpg. wt., 10 oz.

- 59-102. 1000 ohms. NET.....80c
- 59-103. 1500 ohms. NET.....90c
- 59-105. Replacement diaphragms for above phones. NET EACH.....5c
- 59-106. Bakelite caps. NET EACH...12c

NOTE: For special requirements we can supply phones with bakelite caps, with inside or outside terminals, with flexible steel, braided or leather headbands, and with rubber or cotton-covered cords. Please give your exact requirements for a prompt quotation.

TRIMM QUIET RADIO ADAPTER AND HEADPHONES

Permits operating headphones from any radio or amplifier. Adapter connects to speaker coil. Permits operation of either speaker or headphones, or both at the same time. Headphones are very compact and light in weight. Ideal for hard-of-hearing. Bakelite shell and cap. With "Dependable" headphones, adapter, volume control, switch, phone plug and jack. Shpg. wt. 2 lbs.



- 59-050. Type 643. NET.....\$3.67
- 59-051. Type 647. As above but with Trimm "Acme" headphones. NET.....\$3.09

BRUSH CRYSTAL HEADPHONES

TYPE BJ

Finest quality, high impedance, crystal type headphones. Hermetically sealed cartridge in soft molded rubber jacket assures maximum protection against adverse climatic conditions. Has bakelite diaphragm with direct crystal drive. Yoke-

less cord design provides greater freedom and comfort. With standard adjustable headband and 5-foot all-rubber cord. Ruggedly built, yet light weight and extremely sensitive. Shpg. wt., 12 oz.

- 59-150. NET.....\$7.06

SINGLE PHONE TYPE B



Ideal for hearing aids because of the extremely light weight. Excellent for multiple installations. With 5-foot cord, headband and comfort end-seal. Wt., 8 oz.

- 59-155. NET.....\$2.94

SINGLE PHONE TYPE A

Like 59-151 above, right, but with single phone, cord, and headband. 8 oz.

- 59-156. NET.....\$2.94

TRIMM-ACME PHONES

DELUXE TYPE

Sensitive and practical phones for every headset use. "Light as a feather." Each unit weighs less than 1 1/2 ounces. total weight is only 6 ounces. Recommended especially for Amateurs SWL's, hard-of-hearing and multiple phone installations. Cap and shell are molded of bakelite with light-tension flexible headband. Cord is 5 ft. braided-covered. Phone-tip terminals. Wt., 12 oz.



- 59-070. 2000 ohms. NET.....\$1.27
- 59-071. 4000 ohms. NET.....\$1.43

ACME SINGLE HEADSETS

A lightweight single unit headphone, with headband as described above. 8 oz.

- 59-072. 1000 ohms. NET.....78c
- 59-073. 2000 ohms. NET.....85c

CAPS AND DIAPHRAGMS

59-012. Replacement diaphragms for any of the above Acme phones. NET EACH, 9c

- 59-075. Replacement caps. EACH...24c

BRANDES SUPERIOR PHONES

A high quality, ruggedly-built headset which has been a favorite for years. Outside terminal type, with metal cases and bakelite caps. Diaphragm diameter is 2 1/4". Has double coils, two in each receiver; adjustable flexible steel split headband; 4 1/2' foot cotton-covered cord. Magnets of high-tenacity steel, 1/4" square. Resistance, 2400 ohms per pair. Wt., 1 1/2 lbs.



- 59-130. NET.....\$1.87

BRANDES "ADMIRAL" PHONES

Similar to the phones above, but with terminals inside case. Have metal cases, bakelite caps, double coils, steel magnets, etc. Sturdy and lightweight. Shpg. wt., 2 lbs.

- 59-135. 2000 Ohms. NET....\$1.97
- 59-136. 3000 Ohms. NET.....\$2.14
- 59-137. 5000 Ohms. NET.....2.57

CAPS AND DIAPHRAGMS

- 59-138. Caps. EACH.....18c
- 59-139. Diaphragms. EACH.....5c

TRIMM HEADPHONES

FEATHERWEIGHTS

Very compact headphones, weighing only 4 oz. They have forged magnets of 36% cobalt steel, bakelite shells and caps, and adjustable spring-steel headband. Diameter only 2 1/4". For Amateurs, Aircraft, Hard-of-hearing, etc. 24,000 ohm type for weak signals. 6 ft. moisture-proof cord. 1 lb.



- 59-000. 4000 ohm Standard.
- 59-001. 24,000 ohm Special. NET EACH.....\$5.88
- 59-005. Sponge rubber ear cushions for above. Shpg. wt., 1 lb. PER PAIR.....35c

SINGLE PHONES

Single unit phone of flat disc type similar to above. Rubber-tipped headband. Ideal for theaters, etc. 6-ft. cord. 12 oz.

- 59-010. NET.....\$3.67

LORNETTE TYPE



Single unit featherweight phone with adjustable 14" telescoping metal-plastic handle. 6-ft. cord. 2000 ohms. Wt., 3 lbs.

- 59-011. NET.....\$3.97

EXTRA CAPS AND DIAPHRAGMS

- 59-012. Extra Diaphragms for above. 9c
- 59-013. Replacement Caps. EACH...38c

PROFESSIONALS'

A high quality standard type headphone. Used by Amateurs, SWL's, etc. Bakelite case and cap. 6-ft. cord. Terminals inside case. 1 lb.



- 59-020. 3000 Ohms.
- 59-021. 4000 Ohms. NET EACH.....\$2.47

TRIMM "DEPENDABLE" PHONES

A high-grade, low-priced headset. A good dependable phone for quantity purchasers. Will give exceptionally efficient performance in any application. Bakelite shells and caps. Chrome steel magnets. 2000 ohms resistance. 6-ft. cord. Fabric-covered headband. 1 1/2 lbs.



- 59-025. NET.....\$2.00
- 59-026. As above, but single phone. 1000 ohms. 1 lb. NET.....\$1.18
- 59-030. Caps for 59-020/1, 59-025/6 above, and 59-050 at left. EACH.....29c
- 59-031. Diaphragms for 59-020/1, 59-025/6 above, and 59-050 at left. EACH.....9c

ARMY-NAVY TYPE HEADPHONES

Very sensitive. Meet both Army and Navy specifications. Impedance, 17,000 ohms. Brass shell with heavy-duty bakelite cap. 6' moisture-proof cord, phone tip terminals. Inside terminals. With leather headband. Bipolar magnets. 2 lbs.



- 59-040. NET EACH.....\$10.95
- 59-041. Replacement Cap for above and for Western Electric headphones. EACH 53c
- 59-042. Extra Diaphragms for above. 12c
- 59-043. Rubber Phone Cushions for Professional, Dependable, and Army-Navy phones, above. PER PAIR.....35c

Because of National Defense priorities, headphones on this and following two pages may be supplied with bakelite or other substitute parts. These changes will in no way impair the usefulness of the phones.

BEGINNERS' KITS

CRYSTAL SETS

HEADPHONES ACCESSORIES

AMERICAN BELL SILENT PHONE KIT



A complete, convenient kit that permits excellent telephone reception on any radio. For tuning distant weak stations; for the hard-of-hearing; and for listening in on radio receiver when speaker reception would disturb others. Three position switch permits three methods of operation: speaker alone; speaker and headphones together; or headphones alone. Radiomen should sell one of these attachments on every service call. Attractively priced for quick sales.

EASY TO INSTALL

Anyone can easily and quickly install the attachment by following the simple instructions which are supplied. A soldering iron is the only tool required. Leads go to terminals of speaker's voice coil. Headphone volume is controlled by the receiver's volume control. Supplied complete with everything required. Headphones are special low-impedance type (11 ohms), assuring finest tone. Light-weight headband, 6-ft. cord, and adapter unit with switch. Shpg. wt., 5 lbs.

- 59-169, With Headphones. NET \$2.09
- 59-170, Adapter Attachment Only. For use with any good headphones, but offers best results with low impedance (11 ohm) phones as described above. NET 90c

ENCLOSED TYPE PHONE ADAPTER



Compact, enclosed adapter for switching from speaker to headphones or for simultaneous use of both when used with low impedance phones. With hook for easy mounting.

- 59-170 above is for permanent installation on back of set only; 59-171 may be placed near set where convenient. Wt., 1 lb.
- 59-171. NET \$1.03

ICA EARPHONE CUSHIONS



Finest quality soft rubber ear cushions. Scientifically molded to provide maximum comfort. Used by all leading airlines. Fit all types of phones. Wt., 1 lb.

- 59-122, PER PAIR \$50c
- 10 PAIRS \$4.50

CANNONBALL MASTER HEADSETS



An improved high-resistance headset that faithfully reproduces every type of radio broadcast. Aluminum cased with bakelite caps and inside terminals to prevent shock. Has sturdy magnet of 1/4" steel in each phone. Headband is easily adjusted by means of handy spring pressure clips. These headphones, although low in price, are ideal for crystal sets, battery operated radios, and for multiple headphone systems such as are used in hospitals, schools, prisons, sanitariums, etc. Also widely used for hard-of-hearing amplifiers. Recommended for all uses requiring a well-designed headset. Shpg. wt., 2 lbs.

- 59-125, 3000 ohms. NET \$1.93
- 59-126, 5000 ohms. NET \$2.43
- 59-127, Replacement bakelite cap for above headsets. NET 18c
- 59-128, Replacement diaphragm for above headsets. NET 5c

BRUSH "HUSHATONE"

New, efficient pillow-type speaker. May be placed under pillow on bed, couch, or chair. Enables user to enjoy radio programs in comfort without disturbing others in the room. An invaluable aid and comfort in hospitals, sanitariums, etc. Housed in sponge rubber; may be safely dipped into liquid for sterilization. Exclusive Brush principle assures excellent reproduction. Volume is regulated by volume control on radio set. The "Hushatone" will work with any receiver. Measures only 4 1/4 x 5 1/4 x 1". With 84" rubber-covered cord. 2 lbs.



- 59-160. NET \$4.41

"DOOR-KNOB" TYPE EARPHONE CUSHIONS

Scientifically molded of soft, flexible rubber to slip easily over all types of phones. Especially designed for ear comfort. Shpg. wt., 1 lb.



- 59-180, PER PAIR \$23c
- 10 PAIRS \$2.07

WIRELESS PHONOGRAPH OSCILLATOR

Makes it easy to operate any record player or pickup through your radio set by remote control. No connection to your radio is required. Simply connect any record player or pickup to this wireless control to reproduce records through any radio. Will play through one or a dozen sets at a time. Always stays in tune, assuring excellent tone quality from your records. Control panel has off-on switch and is adapted for terminals or tip jacks. No wiring necessary. Compact, attractive brown crackle case. Size: 7" x 4 1/2" x 3 1/4". Complete with two tubes (35Z5GT and 12J7GT); 5 1/2-foot AC cord; 19-foot aerial wire for operating at distances greater than 10 feet; and simple instructions. For 110 V. AC or DC. Shpg. wt., 6 lbs.



- 83-095. NET \$5.75

NEW ICA PIED PIPER CRYSTAL SET

A modern type crystal radio that offers the utmost in crystal set reception and appearance. Finest quality components are housed in handsome black bakelite case—a real beauty! Has crystal adjustment control and tuning dial on front panel. Unusually sensitive; provides clear, full-toned reception. Ideal for hospitals, offices, etc. It's light, compact, easily portable. Measures 6 1/4" x 4 3/4" x 2 1/4". Supplied less phones and aerial. Shipping wt., 3 lbs.



- 83-055. NET \$2.06

"PETER PAN" JR. CRYSTAL SET

Attractive crystal set in walnut cabinet. Brings in stations over 25 mile area with fine tone and clarity. Detector sealed at sensitive spot. Single dial control. Supplied with aerial and ground wire and single headphone. Size: 4 3/4" x 3 1/2" x 2 1/4". Shpg. wt., 2 lbs.



- 83-036, Complete. NET \$1.85
- 83-035, Set Only. NET \$1.18

TRIMM HEARING-AID CONTROL

For multiple hearing-aid installations in schools, theatres, churches, etc. Also used for radio systems in hospitals, etc. Permits adjustment of volume to individual hard-of-hearing needs. Resistance, 10,000 ohms. Small and compact, only 1x2x3". (Use Knight High Gain Amplifier for group-hearing use. See Public Address Section beginning on page 65.) Shpg. wt., 1 lb.



- 59-060, Brown Wrinkle Finish. NET EACH \$1.91
- 59-061, Glossy Ivory Finish. NET EACH \$1.91

PHONE AND SPEAKER CORDS

Copper tinsel inner conductor covered with closely-woven cotton braid. Tips are firmly anchored. Shipping wt., 3 oz.

SINGLE CORDS

- 59-200, 4 foot cord. Tips on one end, spade-lugs on other. For speaker or single phone. NET EACH \$1.10
- 59-201, 4 foot cord. Tips on both ends. NET EACH \$1.10
- 10 for 99c. 100 for \$9.35.

DOUBLE CORDS

- 59-205, Spade-lugs on one end, Tips on other. 5 foot cord. For use with phones. NET EACH \$2.10
- 59-206, Tips on both ends. 5 foot cord. NET EACH \$2.10
- 10 for \$1.89. 100 for \$17.85.

CANNON RUBBER CORDS

Durable rubber double head-set cord, 6 feet long. Has tips on one end; spade-lugs on other. Shpg. wt., 1 lb.

- 59-210. NET \$89c

LOW-PRICED PHILMORE KITS AND SETS

POPULAR 1 TUBE BATTERY-SET KIT

- 83-010. Tunes from 13 to 530 meters covering Amateur, Police, SW, Code, and Broadcast bands. Employs plug-in type coils. Excellent reception; amazing volume. For students, experimenters, and for use in camps, farms, etc. In kit form, with coil for broadcast band. Uses one type 30 tube. Less tube, batteries, and phones. Wt., 3 lbs. NET \$1.27
- 83-011. As above but wired. Less tube, batteries and phones. \$1.95
- 83-012. Batteries. 1—1 1/2 volt "A"; 1—45 volt "B". Wt., 4 lbs. 1.22
- 83-510. Kit of 4 coils (13 to 240 meters). Wt., 2 lbs. NET 72c
- 9-296. Knight Type 30 Tube. Wt., 8 oz. NET 41c



2 TUBE BATTERY KIT

- Uses 2 type 30-tubes, and plug-in Broadcast band coil. Instructions. Less tubes, batteries, and phones. Wt., 4 lbs. \$1.49
- 83-020. NET \$1.49
- 83-021. As above, but Wired \$2.25
- 83-022. Batteries. 1—1 1/2 volt "A"; 2—45 volt "B". NET \$2.21
- 83-510. Kit of 4 coils (13 to 240 meters). NET 72c
- 9-296. Knight Type 30 Tubes. (2 required). EACH 41c

2 TUBE AC-DC KIT

- This 2 tube kit operates from 110 volts, AC or DC. Uses 2 type 76 tubes (1 used as rectifier). With plug-in coil covering Broadcast band. Coil kit permits tuning Amateurs, Police calls, etc. Less tubes and phones. Easy to build. Wt., 5 lbs. \$2.25
- 83-025. NET \$2.25
- 83-026. As above but Wired \$3.10
- 83-511. Kit of 4 coils (13-240 meters). NET 72c
- 9-340. Knight Type 76 Tube. (2 required). EACH 38c

1 TUBE TINY TIM COMPLETE BATTERY SET

Compact and sturdily built 1-tube battery set. Assures undistorted and selective reception within surprisingly wide radius. Employs latest 1.4 V. tube. "On" and "Off" toggle switch gives positive contact. Housed in tiny airplane cloth-finished cabinet measuring 5 1/2" x 2 1/2" x 3 1/2" and weighs only 1 1/4 lbs. Uses 1—1E4G tube; 2—1 1/2 V. flashlight-type batteries and single earphone—all self-contained. Inexpensive to operate. Wt., 2 lbs.

- 83-030. NET \$3.45



HEADPHONES CRYSTAL SETS *Accessories*

PHILMORE SETS "DWARF" 1 TUBE SET



One of the tiniest portable radios made. Measures only 5 1/2 x 4 1/2 x 3 1/4" and weighs only 2 lbs. Operates entirely from self-contained batteries. Covers standard broadcast band; has clear-reading dial, tuning and volume controls, "on-off" switch. Very easy to tune. The "Dwarf" uses one low-drain type 1E4G tube and two 3 V. flashlight type batteries. Supplied complete with tube, batteries, and single earphone. Use antenna kit 83-100, listed at right below, for best results. Available only with accessories. Shpg. wt., 3 lbs.

83-000. NET. \$4.55

"SELECTIVE" CRYSTAL SET



This well-built set is especially designed to give maximum selectivity. Built with a tapped coil matched with a .00035 mfd. variable condenser. The reception on this set is loud and clear. It is exceptionally sensitive and very easy to tune. Has double connection posts making possible the use of two pairs of headphones at one time. With dust-proof, glass-enclosed crystal detector. In crackle finish cabinet. Wt., 3 lbs.

83-001. NET. \$2.95

"MONARCH" CRYSTAL SET

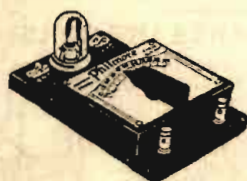

A sensitive and attractive crystal set. Tunes stations as far as 25 miles away with good tone and volume. Has dustproof, glass-enclosed crystal and engraved calibrated dial with bar-knob. Crystalline metal case. For aerial kits see right, below. 1 1/2 lbs.

83-002. NET. \$1.21

"SUPERTONE" CRYSTAL SET



Compact crystal set offers entertainment from stations within 25 mile radius with suitable aerial. Sensitive crystal enclosed in dust-proof glass casing. Mounted on bakelite base. For best results use antenna or accessory kit at right below. 1 1/2 lbs.

83-003. NET. \$1.79

I.C.A. "Topnotch" CRYSTAL SET



Tunes in stations with amazing clarity and volume. Dust-proof, glass-enclosed crystal; engraved calibrated dial; bakelite knob. Selector-coil is wound on solenoid form for better reception. Housed in handsome black, crystalline metal case. Wt., 1 lb.

83-050. NET. \$1.18

83-051. "Topnotch" Crystal Set Kit. Complete kit for building above set. Ideal for beginners. Wt., 1 lb. **NET. \$1.09**

I.C.A. LOW-LOSS CRYSTAL SET



Inexpensive low-loss crystal set provides sensitive reception. Has adjustable crystal and slider tuning-coil. Connect aerial and ground, attach phones, and listen in.

With crystal and cat whisker. 1 lb. **83-052. NET. \$1.73**

AMERICAN-BELL HEADPHONES



\$1.05

Sensitive headphones with new inside terminals to avoid shocks or damaging shorts. Produced by one of America's leading manufacturers. Noted for their remarkable tonal fidelity and sensitivity. Lightweight, adjustable, braided-covered headband gives utmost wearing comfort and long life. Magnets are of high permeability alloy, providing exceptional power and long life. Solenoid coils are well insulated and firmly mounted in headphone shell. Caps are molded bakelite. Supplied with 4 1/2 ft. cord. Ideal for use with crystal or battery sets as well as for all general-purpose requirements. Preferred by many Amateurs for both phone and CW reception. Shpg. wt., 1 lb.



71c

STANDARD DUAL HEADSETS

New inside terminals eliminate shock. Diaphragm measures 2 1/4". Cords are mercerized cotton-covered tinsel-copper.

59-110. 2000 Ohm Headset. NET. \$1.05

59-111. 3000 Ohm Headset. NET. \$1.33

SINGLE HEADPHONES

Improved inside terminal type. Ideal for hearing aids and crystal or battery sets. Clock-steel headband. With cord.

59-112. 1000 Ohm Headphones. NET. 71c

59-113. 1500 Ohm Headphones. NET. 84c

59-106. Quality bakelite exact-replacement caps for above headphones. NET EACH. 12c
59-105. Duplicate replacement diaphragms for above headphones. NET EACH. 5c

CRYSTALS & CRYSTAL DETECTORS

OPEN DETECTOR



Universal-joint on swivel arm provides quick, accurate adjustment on any point of sensitive crystal. Comes with crystal. Wt., 8 oz.

52-000. EACH. 14c

10 FOR. \$1.26

FIXED DETECTOR



Extremely sensitive. Selected crystals are meter-tested and permanently adjusted. Housed in compact bakelite case. Eliminates bother of continual adjustment for sensitive spot. Ready for use. 8 oz.

52-001. EACH. 46c

METER TESTED CRYSTAL



These crystals are laboratory tested on very sensitive meters. Crystal is of genuine Galena. Fit all crystal cups. 6 oz.

52-006. EACH. 12c

10 FOR. \$1.08

ENCLOSED DETECTOR



A high-grade dustproof glass enclosed detector complete with supersensitive crystal. Ideal for Crystal-Reflex circuits. Standard in 90% of the crystal sets made. Wt., 8 oz.

52-002. EACH. 23c

FEDERAL DETECTOR



This fixed detector is designed to give more stability to crystal sets and all reflex circuits. Highly sensitive and permanently fixed. Mounted in small bakelite case with screw connectors. Each carefully tested. Wt., 8 oz.

52-010. EACH. 56c

MOUNTED CRYSTAL



Highly sensitive galena crystal, mounted in lead. Each unit is pre-tested for sensitivity. Will fit all standard crystal cups. 6 oz.

52-005. EACH. 6c

10 FOR. 54c

CAT WHISKERS



Set of three. Correctly designed and made of the finest quality phosphor-bronze. Correct tension for all detectors. 5 oz.

52-011. PER SET. 9c

10 SETS FOR. 81c

'PHONE CUSHIONS



Ideal for those who wear headphones constantly. Made of finest soft sponge rubber. Fit all headphones. Wt., 12 oz.

59-120. PAIR. 28c

10 PAIRS. FOR. \$2.52

LOW-PRICED CARRON CRYSTAL SETS



THE
"MIDGET"

Midget model crystal radio set built into a sturdy solid walnut cabinet. Unusually attractive in appearance. Average reception range covers about 25 mile area. Brings in programs clearly and distinctly without distortion. Provides economical radio enjoyment. Has spring action locator and station selector knob. Complete with specially constructed earphone and roll of ground wire. Size: 4 1/2 x 3 3/4 x 2 1/4". Shpg. wt., 3 lbs.

83-080. Complete with Accessories. NET. \$1.65

83-081. Radio Set Only. NET. 97c

BAKELITE
MODEL



Novel midget crystal radio with self-contained earphone provides low-cost radio pleasure. The latest in modern crystal set design. Very neat and compact in size. Complete set is housed in polished mahogany-color bakelite cabinet of modernistic streamlined design. Earphone fits conveniently into compartment in case. Average range is about 25 mile radius. Extremely sensitive adjustable crystal; one tuning knob controls reception. Weighs only 5 ounces; measures but 2 1/2 x 4 x 1 1/4". Supplied complete with earphone, aerial wire, and full instructions. Shpg. wt., 2 lbs.

83-082. NET. \$1.76

83-083. ACCESSORY KIT FOR CRYSTAL SETS. Includes headphones, aerial and ground wire, lead-in strip, lightning arrester, insulators, etc. Wt., 4 lbs. **NET. \$1.65**

83-100. ANTENNA KIT. Consists of 90 ft. stranded copper aerial wire; 25 ft. lead-in; window lead-in strip; insulators and ground-clamp. Shpg. wt., 3 lbs. **NET. 52c**

NEW COILS FOR ALL PURPOSES

MEISSNER PRECISION-BUILT COILS

PLASTIC IF TYPE REPLACEMENT COILS



A popular line of IF type transformers priced remarkably low. Trimmer-base and coil-form are molded in one piece from plastic material absolutely unaffected by moisture. Specially-serve Litz wire is used for the coils. The extremely compact size, 1 1/4" square by 2 1/2" high, makes it an ideal replacement unit for any set. Fully shielded. Transformers are double-tuned. Shpg. wt., 1 lb.

IF Freq.	Input Stock No.	Interstage Stock No.	Output Stock No.
175	60-100	60-110	60-120
262	60-101	60-111	60-121
370	60-102	60-112	60-122
456	60-103	60-113	60-123

NET EACH..... **65c**

NEW IRON CORE PLASTIC IF'S

60-130. 456 KC Input (16-6662)
60-131. 456 KC Output (16-6663)
NET EACH..... **97c**

UNIVERSAL ADJUSTABLE FERROCART COILS



Permit exact duplication of defective RF, Ant., or Osc. coils. Inductance variable over wide range for tracking. Black crackle finish shield. Size, 1 1/4 x 1 1/4 x 2 1/2". Covers broadcast band. Shpg. wt., 12 oz.

UNSHIELDED TYPE

60-135. Antenna (14-1026)..... EACH
60-136. RF Coil (14-1027)..... } **82c**
60-137. Oscillator (14-1028)..... }

SHIELDED TYPE

60-140. Antenna (14-7413)..... EACH
60-142. Oscillator (14-7360)..... } **\$1.29**
60-141. RF Coil (14-7558)..... }

COMPACT ANTENNA AND RF COILS



Compact high-impedance Litz-wound coils. Cover Broadcast band 545 to 1580 KC with 365 mmf. tuning condenser. Moisture-proofed coil forms, 3/4" diam., 1 1/4" long. Black crackle shields, 1 1/2" dia., 2" high. 8 oz.

UNSHIELDED TYPE

60-150. Ant. coil (14-1022).....
60-151. RF coil (14-1023)..... EACH **29c**

SHIELDED TYPE

60-155. Ant. coil (14-1024).....
60-156. RF coil (14-1025)..... EACH **38c**



OSCILLATORS

Compact, oscillator coils particularly designed for use with Pentagrid tubes. Freq. coverage, 545-1580 KC. Exceptionally easy to mount. Each has bakelite base with lug terminals. Designed for use with 365 mmf. TRF variable condenser and a padder. Duo-lateral wound coils. 175 KC uses 900 mmf. padder; 456 KC uses 350 mmf. padder. Shields, 1 1/2" diam., 1 1/4" high. Wt., 1/2 lb.

UNSHIELDED TYPE

Stock No.	Type	Freq.	EACH
60-160	14-3732	175 KC	50c
60-161	14-4034	456 KC	
60-170	14-4033*	456 KC	

*Special oscillator coil for 6SA7.

SHIELDED TYPE

Stock No.	Type	Freq.	EACH
60-165	14-4242	175 KC	62c
60-166	14-4243	456 KC	

MEISSNER IF REPLACEMENT MANUAL



New IF Replacement Manual gives the Serviceman valuable service data never before published. Lists replacement transformers for 9,891 radios. Gives IF frequencies and special connection notes. 254 pages. Wt., 1 lb. **37-720. NET..... 25c**

FERROCART IRON-CORE IF TRANSFORMERS



Incorporates a finely powdered iron-core with each particle insulated from the others, resulting in a higher "Q." Gain and selectivity are nearly twice that of air-core types. Ideal for replacements or original installations. Double-tuned from top; mica insulated. Black Crackle Shield, 1 1/4" square, 3 1/2" high. Wt. 1 lb.

IF Freq.	Input Stock No.	Interstage Stock No.	Output Stock No.
175 KC	60-180	60-185	60-189
456 KC	60-181	60-186	60-190
1500 KC	60-182*	60-182*	60-191

*Input or Interstage. NET EACH..... **\$1.29**

DUAL BAND COILS

Short-Wave and Broadcast coils for serviceman and experimenter. Shielded types have mica-dielectric trimmers mounted on shield. Use with 456-465 KC IF systems. For 365 mmf. TRF variable condensers. Wt., 12 oz.



BROADCAST AND POLICE

Covers 530 to 1550 KC and 1.5 to 4.8 MC.

SHIELDED UNSHIELDED

Stock No.	Type	Use	Type	Stock No.
60-200	14-7467	Ant.	14-7482	60-205
60-201	14-7471	RF	14-7483	60-206
60-202	14-7475	Osc.	14-7484	60-207

NET EACH... **\$1.74** | NET EACH... **\$1.21**

60-215. (22-5211) Dual Adjustable Padding Condenser. Each section 200-600 mmf. Correct padder for oscillator coils above. 1 lb. NET..... **35c**

60-216. (24-8265) 3-Gang, 2-Position Switch. For use with coils listed above. For making front-of-panel band changes. 1 lb. NET..... **97c**

THREE BAND COILS

Similar to 2 band coils above, but have 3 band coverage. Trimmer condenser bank mounted on one side for ease of adjustment. Supplied in the most popular bands. Fully shielded for utmost stability.



BROADCAST, POLICE & SW

For use with 450 mmf. condenser. Range: 170-555; 56-171; 16.2-57.7 meters. Wt., 1 lb.
60-220. Ant. (14-1012)..... EACH
60-221. RF. (14-1013)..... } **\$2.26**
60-222. Oscillator (14-1014)..... }
60-225. Padding Cond. (22-5201) **82c**
60-226. 3-Gang. 3-Pos. Switch. **\$1.29**

BEAT FREQUENCY OSCILLATORS

Especially designed units for use in incorporating beat-frequency oscillators in all-wave or short-wave receivers not already so equipped. Will provide "beat-note" tuning for locating weak signals, or for code reception. Can size, 1 1/4" square x 3 1/2". With pitch control knob on top. Mica-insulated trimmer. 1 lb.



60-230. 456 KC (17-6753) NET **\$1.15**
60-231. 1500 KC (17-8175) E.A.

REPLACEMENT PRIMARY WINDINGS

High-impedance replacement type primary windings. Permit easy, low-cost repairs. Antenna inductance, 1.7 mh., RF inductance is 3.5 mh. The dimension given below is the outside diameter of the coils with which these windings may be used. Average shpg. wt., 2 oz.



Stock No.	Inside Dia.	Type	Stock No.	Inside Dia.	Type
60-250	3/4"	Ant.	60-255	1 1/4"	Ant.
60-251	1"	RF	60-256	1 1/4"	Ant.
60-252	1 1/2"	Ant.	60-257	1 1/4"	RF
60-253	1 1/2"	RF	60-258	1 1/4"	Ant.
60-254	1 1/2"	Ant.	60-259	1 1/4"	Ant.

NET EACH..... **12c**

POPULAR KNIGHT COILS

STANDARD IF TRANSFORMERS



Standard high quality, high-gain double-tuned air-core, IF transformers of superior design. Ideal for replacements and for set building. Lattice-wound primary and secondary tuned by mica-insulated compression type condensers from top of can. RMA color-coded leads. Metal cans measure 1 1/4" square and 3 1/4" high. Wt., 1 lb.

IF Freq.	Input Stock No.	Interstage Stock No.	Output Stock No.
175 KC	60-500	60-505	60-510
262 KC	60-501	60-506	60-511
456 KC	60-502	60-507	60-512

NET EACH..... **59c**

CENTER-TAPPED OUTPUTS

60-520. 175 KC. NET **59c**
60-521. 456 KC. EACH..... **59c**

KNIGHT IRON-CORE IF TRANSFORMERS



These compact units have high permeability iron-cores and low-loss windings to provide maximum sensitivity and selectivity. Double-tuned from top with mica insulated trimmers. Shield can measures 1 1/4" x 1 1/4" x 3 1/4". Mounting centers, 1 1/4". With RMA color-coded leads. Wt., 1 lb.

IF Freq.	Input No.	Output No.
456 KC	60-530	60-531
1500 KC	60-535	60-536

NET EACH..... **98c**

HIGH-IMPEDANCE LITZ COILS



Bank-wound Litz wire. With 370 mmf. condenser covers 1500 to 540 KC. Shielded type size, 2 1/4" high, 1 1/4" dia.; unshielded, 2 1/4" high, 3/4" dia. High-impedance primaries. 6 oz.



Type	Unshielded	Shielded
Ant.	60-550	60-555
RF	60-551/Ea. 26c	60-556/Ea. 33c

4-TUBE KITS

1 Ant. & 1 RF
60-560. Unshld. **51c**
60-561. Shlded. **65c**

5-TUBE KITS

1 Ant. & 2 RF
60-565. Unshld. **76c**
60-566. Shlded. **97c**

HIGH-GAIN TRF COILS

Same as above, but with low-impedance primaries. High sensitivity. Shpg. wt., 6 oz.

Type	Unshielded	Shielded
Ant....	60-570	60-575
RF....	60-571/Ea. 28c	60-576/Ea. 36c

COIL KITS

4-tube kit has 1 Ant. and 1 RF coil. 5-tube kit has 1 Ant. and 2 RF coils. With diagram.

4-TUBE KITS

60-579. Unshielded Coil Kit. NET... **55c**
60-580. Shielded Coil Kit. NET... **71c**

5-TUBE KITS

60-583. Unshielded Coil Kit. NET... **82c**
60-584. Shielded Coil Kit. NET... **\$1.06**

MIDGET SOLENOID COILS

Wound with enameled wire on special tubing 1 1/4" long and 3/8" in diameter. For replacement in midget TRF sets. Primaries are adjustable. Unshielded. Tapped coils permit amateur and police reception. For use with 370 mmf. condenser. 540 to 4750 KC. Used in modern kits. Av. wt., each coil, 3 oz.

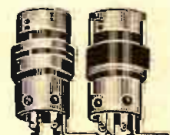

60-590. RF Coil. NET **15c**
60-591. Antenna Coil. } EACH **15c**
60-592. Set of 2 Coils. NET..... **29c**
60-593. Tapped for 1500-4000 KC Band. 1 Ant. & 1 RF Coil. Shpg. wt., 1 lb. NET, per set of 2 Coils..... **44c**

COILS · COIL FORMS · COIL KITS



MILLER IRON CORE RF COILS

Small size RF coils, especially desirable for use in auto or other sets where a high-gain coil of small physical size is required. Shield cans 1 1/4" dia. by 2" high. Tunes 540 to 1600 KC with 365 mmf. condenser. Wt., 8 oz.

60-750. Antenna Coil. } EACH 88c
60-751. RF Coil. }
60-760. Oscillator Coil (465 KC) NET..... 88c
(Use 400 mmf. pad.)

ANTENNA & RF COILS



High-gain fully shielded coils for use with screen grid tubes. High impedance primaries. RF coil has primary at 90° angle to provide uniform amplification throughout entire range. For 365 mmf. condenser. 1 1/4" dia., 3" high. Tune 540 to 1750 KC. Shpg. wt., 8 oz.

60-755. Antenna Coil. EACH 59c
60-756. RF Coil. EACH 59c



ADJUSTABLE PHONO-OSCILLATOR COIL

For use in building wireless record players. Top adjustment permits selection of clear broadcast-band frequency. Coil is impregnated and housed in metal can. 1 1/4" square x 3 1/2" high. With wiring diagram and full, easy-to-follow instructions. Shpg. wt., 12 oz.

60-640. NET..... 97c



UNSHIELDED TYPE PRESELECTOR COILS

High-gain band-pass preselector coils for the broadcast band. Litz-wound. Range, 1500-540 KC. with 365 mmf. condenser and 1715-550 KC. with 410 mmf. Wt., 6 oz.

60-665. For 365 mmf. EACH..... 58c
60-666. For 410 mmf. EACH..... 58c

RADIO FREQUENCY CHOKES

AIR CORE



Compact, silk-covered wire, RF chokes. High impedance, lattice-wound type. Thoroughly impregnated for trouble-free service. 6 oz.

Unshielded	Mhy.	Shielded
60-600	2 1/2	60-620
60-601*	2 1/2	60-621
EACH..... 20c	5 1/2	EACH..... 29c
60-603	8	60-622
60-604	10	60-623
EACH..... 26c	16	EACH..... 34c
60-606	30	60-625
EACH..... 32c		EACH..... 42c
60-607	60	60-626
60-608	80	60-627
NET		NET
EACH..... 39c		EACH..... 46c

*Polarized section winding construction.



IRON CORE

New High-Q RF chokes; may be used in place of air-core chokes for higher efficiency. Reduce number of turns, thus lowering distributed capacity. Wt., 6 oz.

No.	Mhy.	NET	No.	Mhy.	NET
60-650	2 1/2	35c	60-654	30	48c
60-651	3 1/2	35c	60-655	60	54c
60-652	5 1/2	39c	60-656	80	61c
60-653	10	42c	60-657	125	79c

MEISSNER COIL DOPE



High-grade RF lacquer for preserving coil efficiency. No loss in "Q" at any frequency. Quick-drying. 2 oz. can. Shpg. wt., 8 oz.

60-240. NET..... 32c
60-241. Thinner. NET..... 21c

For winding coils, see listing of magnet-wire and bakelite tubing on pages 169, 184, and 186.

PLUG-IN TYPE COILS



Space-wound coils for use with 140 mmf. condensers. Forms are smooth bakelite, 1 1/4" diameter and 2 1/4" high; have rim-top.

Bases fit standard tube sockets. Supplied with diagrams. Shipping wt., 2 lbs.

4 PRONGS — 2 WINDINGS

60-670. Short-Wave Coil Kit. 4 coils cover range from 9.5 to 217 meters. NET..... 98c

60-671. Broadcast Coil Kit. 2 coils cover range from 190 to 550 meters. NET..... 75c

6 PRONGS — 3 WINDINGS

60-675. Short-Wave Coil Kit. Primary, secondary, and tickler windings. Cover 9.5 to 200 meters. 4 coils in kit. NET..... \$1.52

60-676. Broadcast Coil Kit. 2 coils cover 190 to 550 meters. NET..... 98c

LOW-LOSS RIBBED TYPE



1 1/8" diameter and 2 1/4" high; molded ribs for low-loss winding; rim handles. Uniform windings for use with 140 or 150 mmf. condenser. Bases fit standard 4-prong tube sockets. Discs in top indicate frequency. Wt., 2 lbs.

60-680. Short-Wave Coil Kit. Set of four coils cover 9.5 to 217 meters. Grid and plate windings. NET..... \$1.29

60-681. Broadcast Coil Kit. 2 coils for 190 to 550 meters. NET..... \$1.03

BAKELITE COIL FORMS

RIM TYPE



Low-loss forms with high dielectric strength. Molded rim handle for easy grip. 1 1/8" dia., 2 1/4" high. 4 oz.

Stock No.	Prongs	EACH
60-700	4	11c
60-701	5	
60-702	6	
60-703	7S	
60-704	8	22c



SMALL RIBBED TYPE

Genuine molded bakelite; 1 1/8" diameter, 2 1/4" high. Have molded ribs for low-loss winding. Wt., 4 oz.

Stock No.	Prongs	NET EACH
60-710	4	16c
60-711	5	
60-712	6	



LARGE RIBBED TYPE

Large ribbed coil forms of molded bakelite for winding low-loss coils. 1 1/2" diameter with 2 1/4" winding space. Molded rim at top. 4 oz.

Stock No.	Prongs	NET EACH
60-720	4	21c
60-721	5	
60-722	6	
60-723 7L. SPECIAL		7c

MORRIS COIL WINDER

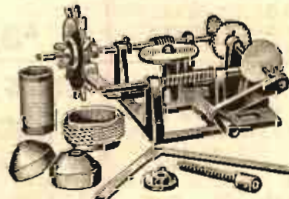

This Universal Coil Winding Machine will wind Honeycomb, Spiderweb, and Solenoid coils in different widths and diameters. Handles various sizes of wire to make coils that equal factory accuracy. Recorder with adjustable pointer accurately counts number of turns on coils. An ideal machine for the Experimentor, Amateur or small factory. Operates by hand power. Shpg. wt., 4 lbs. NET PRICE..... \$5.10

FREQUENCY MODULATION COILS BY CARRON

DISCRIMINATORS



For Frequency Modulation reception. Operates at 4300 KC to offset images in FM band. Size: Standard, 1 1/4" x 1 1/4" x 2 1/2"; Deluxe, 1 1/8" x 2 1/2" x 2 1/2". Deluxe unit features air-tuned secondary, ceramic forms, DC choke for maximum stability. Shielded. 10 oz.

60-900. S414. Standard. NET..... \$1.15
60-901. S415. Deluxe. NET..... \$2.59

I. F. COILS

Size, 1 1/4" x 1 1/4" x 2 1/4". Shielded. 4300 KC.

60-905. S411. 1st IF. EACH..... \$1.06
60-906. S412. 2nd IF.
60-907. S413. 3rd IF.



REPLACEMENT MAJESTIC I. F. TRANSFORMER COILS

Will fit in original Majestic shield cans. Well-constructed. Moisture-proof. Less tuning condenser and can. Av. shpg. wt., 4 oz.

Stock No.	Majestic Part No.	Model	NET EACH
60-915	4428	15, 15B, 150	\$0.49
60-916*	4428	15, 15B, 150	1.94
60-917	8384	55	.44
60-918*	3908	20	1.62
60-919	6506	55	.65
60-920	6250	200	.65
60-921	6127	210	.65
60-922	7812	390, 310, 330	.56
60-923	10148	460	.44
60-924	10253	460	.65
60-926	11014	800	.56
60-925	8857	Primary coil used as RF plate coil in Models 390, 336, 331, 330, 461, 520, 85.....	.50

*Complete assembly in shield can.

REPLACEMENT COILS FOR FAIRBANKS-MORSE RADIOS

Coils supplied without shield cans or trimmers. Fit perfectly into old shields without drilling.

Stock No.	Original Part No.	Type	Used in Chassis	NET EACH
60-935	503-3	Osc.	7A, 9A	\$1.03
60-936	502-2	RF.	9A	\$1.59
60-937	502-1	RF.	8A, 8AT	
60-938	501-5	Ant.	9A	
60-939	5078	RF.	72-73	
60-940	503-6	Osc.	12A	1.03

WE CAN SUPPLY exact duplicate or suitable replacement coils for any set. When ordering, state name, model and type of set, where coils are used, bands covered, condenser type, tubes used, etc. Cost depends on coil specifications. Send old coil for quotation or send deposit for replacement without delay.

THREE CIRCUIT TUNER



Tuner has primary, secondary, and variable tickler windings. Designed for use with a 350 mmf. variable condenser. Pigtail tickler connections assure positive contact at all times.

TAPPED FOR SHORT WAVE

Both the three circuit tuner and the RF coil are tapped for short wave as well as standard broadcast reception. Shpg. wt., 1 lb. NET..... 95c
83-500. Tuner. NET..... 95c
83-501. RF Coil to match Tuner. NET..... 37c

TUBE-BASE TYPE SHORT-WAVE COILS



Kit of 4 coils covering 13 to 240 meters; wound on tube-base forms. Fit standard 4-prong tube sockets. Each coil marked with frequency. Designed for use with a 140 mmf. variable tuning condenser. Size, 1 1/4" dia., 2 1/8" H. Wt., 2 lbs. NET..... 72c
83-041. PER SET..... 72c

VARIABLE CONDENSERS

TRIMMERS ACCESSORIES

USL MIDGET CONDENSERS



Ideal for Short Wave use. $\frac{1}{4}$ " shaft extends $\frac{3}{8}$ " from front of condenser. $\frac{3}{8}$ " bushing allows rigid mounting on panels up to $\frac{1}{4}$ " thick. Single hole mount; fits $\frac{3}{8}$ " hole. Size with plates open, $1\frac{1}{4}$ " x $1\frac{1}{4}$ ". Average shpg. wt., 8 oz.

Stock No.	Plates	Min. Mmf.	Max. Mmf.	NET
61-000	3	3	15	45c
61-001	5	4	30	49c
61-002	7	5	45	53c
61-003	9	6	60	57c
61-004	11	6	80	61c
61-005	14	7	100	65c
61-006	18	8	125	69c
61-007	20	8	140	71c

DOUBLE-SPACED MIDGETS

61-015	10	6	35	71c
61-016	16	7	50	99c

SHAFT FITTINGS

For Every Purpose



Split Bushing



Coupling



Extender

COUPLINGS and EXTENSIONS

Couplings are for extending shafts of volume controls, condensers, etc., or for ganging single units, even when shafts are not of same diameter. Extenders are for decreasing or increasing shaft diameter and for extending shaft length.

Stock No.	Insulated	Brass	Kind	Size
60-350	60-360	Coupling	$\frac{1}{4}$ " x $\frac{1}{4}$ "	
60-351	60-361	Coupling	$\frac{3}{8}$ " x $\frac{3}{8}$ "	
60-352	60-362	Coupling	$\frac{1}{2}$ " x $\frac{1}{2}$ "	
60-355	60-365	Ext.	$\frac{1}{4}$ " to $\frac{1}{2}$ "	
60-356	60-366	Ext.	$\frac{1}{4}$ " to $\frac{1}{2}$ "	
60-357	60-367	Ext.	$\frac{1}{4}$ " to $\frac{1}{2}$ "	

10 For 90c	100 For \$8.50	NET EACH.....	10c
------------	----------------	---------------	-----

BRASS AND FIBRE SHAFTING

For shaft extensions or replacements. $\frac{1}{4}$ " dia.

60-370.	Brass, 6" long.	EACH.....	10c
60-371.	Brass, 12" long.	EACH.....	21c
60-375.	Fibre, 6" long.	EACH.....	10c
60-376.	Fibre, 12" long.	EACH.....	21c

SIPLIT BUSHING

For increasing shaft diameter from $\frac{1}{4}$ " to $\frac{3}{8}$ ". Brass, $\frac{1}{2}$ " I.D. — $\frac{3}{8}$ " O.D. — $\frac{1}{2}$ " long.

60-380.	10 For 45c.	EACH.....	5c
---------	-------------	-----------	----

PANEL BEARING ASSEMBLY



For use with rigid or flexible couplings for mounting volume controls, etc., away from the panel. Use these panel bearings for reducing body capacity in UHF equipment. Made of brass. Take panels up to $\frac{3}{8}$ " thick. For $\frac{1}{4}$ " shafts. Supplied with 2 fibre insulating washers. Shpg. wt., 1 lb.

60-385.	Overall length 3".	NET.....	19c
60-386.	Overall length 6".	NET.....	26c
60-390.	Bearing only.	NET.....	5c

CONDENSER COUPLING



Bakelite insulated, flexible $\frac{1}{4}$ " shaft coupling. Permits tandem operation of condensers, etc. 3 oz.

60-395.	NET.....	27c
---------	----------	-----

60-396.	Ceramic Coupling. For $\frac{1}{4}$ " shafts.	NET.....	33c
---------	---	----------	-----



TRIMMER CONDENSERS

Ideal for balancing, trimming, neutralizing, antenna coupling. Has low-loss bakelite base, size $1\frac{1}{2}$ " x $\frac{1}{2}$ " x $\frac{1}{8}$ ". Compact full-plate type, with high-grade mica dielectric, 3-30 mfd. Mounts inside coil form. 3 oz.

60-330.	NET EACH.....	7c
---------	---------------	----

10 For \$3.00.	NET EACH.....	63c
----------------	---------------	-----

60-331.	Ceramic Type. Has a ceramic base instead of bakelite. Low-loss. Measures $\frac{3}{4}$ " x $\frac{3}{8}$ " x $\frac{1}{8}$ ".	NET EACH.....	9c
---------	---	---------------	----

KNIGHT COMPACT PRECISION CONDENSERS

SINGLE TYPE

General-purpose compact single gang condensers. Low-loss bakelite insulation. Measure $3\frac{3}{8}$ " x $1\frac{1}{4}$ " x $1\frac{1}{2}$ " deep. $\frac{1}{4}$ " x $1\frac{1}{4}$ " shaft. Very rigid, sturdy construction throughout. Capacity increases clockwise. Supplied less trimmers. Wt., 1 lb.

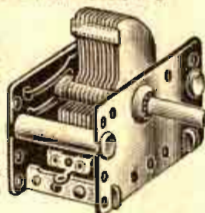

61-050.	50 Mmf.....	NET EACH	\$1.08
61-051.	100 Mmf.....		
61-052.	140 Mmf.....		
61-053.	240 Mmf.....		
61-054.	370 Mmf.....		
61-055.	450 Mmf.....		

61-056. 0005 Mfd. A popular type used extensively in Short-Wave and All-Wave set building. NET..... \$1.10

370 MMF. GANG CONDENSERS

Easy-to-mount and compact condenser assemblies of superior design and construction. Trimmers mounted on both sides. Plates slotted for accurate alignment. Maximum capacity, 370 mmf. Increasing clockwise rotation. $\frac{1}{4}$ " shaft extends $1\frac{1}{2}$ ". End shields, $2\frac{3}{8}$ " x $1\frac{1}{2}$ ". Can be used as tuning condensers in set-builders kits. Wt., 2 lbs.

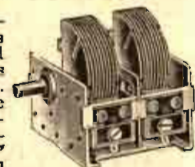

61-070.	2 Gang.....	\$1.32	61-071.	3 Gang.....	\$1.91
---------	-------------	--------	---------	-------------	--------

450 MMF. GANG CONDENSERS

Capacity increases clockwise. Trimmers on both sides. Threaded hole mounting. End shields, $2\frac{3}{8}$ " x $1\frac{1}{2}$ ". Shaft, $1\frac{1}{2}$ " x $\frac{1}{4}$ ". Wt., 2 lbs.

61-075.	2 Gang.....	\$1.32	61-076.	3 Gang.....	\$1.91
---------	-------------	--------	---------	-------------	--------

140 MMF. GANG CONDENSERS

Ball-bearing shaft. Easily removed trimmers mounted on both sides. End measures, $1\frac{1}{2}$ " x $2\frac{3}{8}$ ". Shaft, $1\frac{1}{4}$ " x $\frac{1}{4}$ ". Shpg. wt., 2 lbs.

61-080.	2 Gang.....	\$1.26	61-081.	3 Gang.....	\$1.85
---------	-------------	--------	---------	-------------	--------

COMPACT 370 MMF. 2 GANG CONDENSER

This compact midget type two gang condenser is well designed and ruggedly constructed. End plate measures $1\frac{1}{8}$ " x $1\frac{1}{4}$ "; overall length, $2\frac{3}{8}$ "; shaft, $\frac{1}{4}$ " x $1\frac{1}{4}$ ". Has ball-bearing shaft trimmers, and threaded mounting holes. Shpg. wt., 2 lbs.



61-085.	NET.....	98c
---------	----------	-----

MEISSNER CONDENSERS

These precision-built three-gang variable condensers are rigidly constructed to give the very highest quality performance possible. Counter-clockwise rotation increases the capacity. Average shipping weight is 3 lbs.

3-GANG CONDENSERS

61-030.	365 Mmf. With trimmers.	\$2.59
61-031.	365 Mmf. Less trimmers.	2.47
61-035.	410 Mmf. Less trimmers.	2.47
61-036.	450 Mmf. Less trimmers.	2.50

4-GANG CONDENSERS

61-040.	365 Mmf. With trimmers. Clockwise rotation increases capacity.	\$3.23
---------	--	--------

DIAL DRIVE RUBBERS

Box of 25 assorted dial-drive friction-rubbers in eight different types. Used in such sets as RCA, Atwater Kent, Stewart Warner, etc. 1 lb.



60-400.	NET.....	84c
---------	----------	-----

NON-SLIP DIAL COMPOUND

A special powder for aiding repair of all belt and cord driven dials. Prevents slipping. Easy to apply. This compound will save you time and money in dial repair work. Shpg. wt., 1 lb.



60-403.	NET.....	18c
---------	----------	-----

LOW-LOSS CERAMIC-INSULATED MIDGET CONDENSERS

Compact and efficient. For short wave sets or transmitters. Ceramic-insulated to prevent RF losses, high voltage breakdowns, and insure moisture-proofing. Non-corrosive plates. Wiping phosphor-bronze rotor-contacts. Mounts in $\frac{3}{8}$ " hole. Size with plates open, $1\frac{1}{2}$ " x $1\frac{1}{4}$ ". Brass shaft, $\frac{1}{4}$ " diameter, extends $1\frac{1}{4}$ " from back of panel. Shpg. wt., 10 oz.



Stock No.	Max. Mmf.	Min. Mmf.	No. of Plates	NET EACH
61-100	15	3	3	53c
61-101	25	3.5	4	56c
61-102	50	4	7	59c
61-103	80	6	11	65c
61-104	100	6	14	68c
61-105	140	7	19	73c

DOUBLE SPACED UNIT

61-110	35	6.5	10	73c
--------	----	-----	----	-----

TRIMMER AND PADDER CONDENSERS

For HF, IF, and Oscillator circuits. First quality, mica-insulated; Isolantite base. Screw-driver adjustment. May be shunted by fixed mica condenser to increase maximum capacity. Solder lug type connectors. A is single type; B is double trimmer. Shpg. wt., 3 oz.

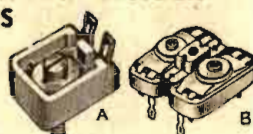

TYPE A

No.	Mmf.	NET	No.	Mmf.	NET
60-300	25-100	15c	60-306	325-1000	33c
60-301	75-225	18c	60-307	400-1200	36c
60-302	125-350	21c	60-308	500-1400	38c
60-303	175-500	23c	60-309	600-1600	42c
60-304	225-650	26c	60-310	700-1800	45c
60-305	275-825	31c			

TYPE B

60-315	20-90	15c	60-319	200-600	33c
60-316	50-180	18c	60-320	300-675	38c
60-317	100-300	21c	60-321	325-850	42c
60-318	170-410	31c			

JFD DIAL BELT KITS

Kit of 25 contains one each of the most popular numbers; kit of 100 includes 90 different types to fit over 900 sets. Each kit supplied with free steel cabinet, belt scale and JFD book of belt and ballast replacement data for over 1100 standard radio sets. Shpg. wts.: 60-455, 3 lbs.; 60-456, 5 lbs.

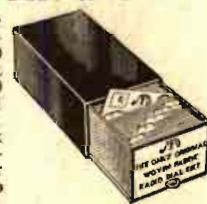

60-455.	25 Assorted.	NET.....	\$3.67
---------	--------------	----------	--------

60-456.	100 Assorted Belts.	NET.....	13.23
---------	---------------------	----------	-------

EXACT DUPLICATE BELTS

60-450.	For Majestic No. 1-70, 71, 72...	9c
60-451.	For All Philco Sets.....	13c

We can supply any single belt for 16c each. Order by JFD part number or send in the defective belt, with price and postage, for correct duplication.

BRAIDED SILK DIAL CORD

Durable dial-cable of pure braided silk, with water-proof finish. A real necessity for the well-stocked shop.



Stock No.	Length	NET
60-441.	5 ft.	\$0.22
60-442.	25 ft.	.80

PHOSPHOR BRONZE DIAL CABLE

42 strands—6 cables each of 7 strands of phosphor bronze wire, around linen-core; or braided from 16 strands of fine bronze wire woven together. Won't slip, stretch or chafe.



42 Stranded		16 Braided		
No.	NET	Length	No.	NET
60-421	\$0.19	5 ft.	60-431	9c
60-422	.70	25 ft.	60-432	26c
60-423	1.25	50 ft.	60-433	41c
60-424	2.25	100 ft.	60-434	65c

TUNING DIALS • PILOT LIGHTS



GENUINE G.E. MAZDA PILOT LIGHT BULBS

General Electric Mazda pilot light bulbs. Famous for quality. These lamps are made to operate on the voltages indicated. Excellent for all pilot lamp requirements. Will give long dependable service. Buy standard packages of 10 and save money.

Stock No.	Type	Volts	Amps.	Each	10 for
52-305	40	6-8	.15	9c	\$0.54
52-306	41	2.5	.50	9c	.54
52-307	42	3.2	.35	12c	.71
52-308	43*	2.5	.50	9c	.54
52-309	44*	6-8	.25	6-8	.71
52-310	45*	3.2	.35	12c	.71
52-311	46	6-8	.25	9c	.54
52-312	47*	6-8	.15	9c	.54
52-313	48	2.0	.06	15c	.88
52-314	49*	2.0	.06	15c	.88
52-315	50†	6-8	.20	10c	.59
52-316	51†	6-8	1.0	7c	.41
52-320	55†	6-8	.40	7c	.41

*Indicates miniature bayonet base.
†Indicates small round bulb.

S11. A special 10 watt bulb designed for the RCA-VICTOR R-32. For use on 115 volts. 52-348. 10 For \$1.35. EACH..... 15c



PILOT LIGHT SOCKETS

Miniature base pilot light sockets with lug connection mountings. Both bayonet and screw types. For all radio requirements. Wt., 4 oz.
52-400. Type A. U-type clip-on mounting.
52-401. Type B. Spade-bracket mounting.
52-402. Type C. Straight clip-on mounting.
52-403. Type D. Bayonet Shell Type.
52-404. Type D. With U-style clip as on A.
 10 For 45c. 100 For \$4.05. NET EACH..... 5c

PILOT LIGHT BRACKETS, JEWELS, DIAL BELTS



1" JEWEL BRACKET

For transmitters, test equipment, etc. Standard bulb replaceable from front. 1 1/2" long; requires 1 inch mounting hole. Less bulb. Shpg. wt., 5 oz.

Color	Bayonet	Miniature	Candelabra*
Red	52-420	52-430	52-440
Green	52-421	52-431	52-441
Amber	52-422	52-432	52-442

*For 115 volt service.
NET EACH..... 54c

52-349. 115 V. bulb for candelabra. Ea. 15c
 1/2" TYPE—MINIATURE SCREW BRACKET
52-450. Red. 52-452. Amber. 24c
52-451. Green. NET EACH..... 24c

UNDERWRITERS' APPROVED TYPE

115 volt pilot light assembly. Porcelain and metal construction. 1" hole mounting. Bulb removable from front. Chrome-finished jewel holder. Without bulb. Shpg. wt., 5 oz.
52-460. Red. 52-462. Amber. 73c
52-461. Green. NET EACH..... 73c
52-349. 115 V. Mazda Bulb..... 15c

1/2" AV 19 AVIATION TYPE



Mounts in 3/4" hole in panels up to 3/4" thick. Has insulating washers. Uses any miniature tubular bayonet base lamp. Lamps replaceable from the front. Glareless jewel; chrome-finished holder. Less bulb, 2 1/2 in. long. 6 oz.
52-465. Red. 52-467. White. 84c
52-466. Green. NET EACH..... 84c

BULB REMOVER

52-550. Rubber tool for removing or installing standard type and candelabra pilot lights. Will loosen the tightest bulb. Wt., 8 oz. NET. 24c

VALUES IN MODERN DIALS

KNIGHT-CROWE SLIDE-RULE



4" RADIO DIAL

Beautiful Cro-Art Slide-Rule Dial. Has black figures on bronze background. Scales, 550 to 1700 KC and universal 0-100. For 180° rotation. Direct drive. Has a 1/4" diameter shaft on the pulley hub. Requires 1 1/2"x3 1/4" hole. With bronze escutcheon, crystal and pilot light socket. Wt. 1 lb.
55-300. NET..... \$1.08

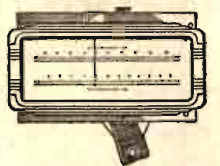

6 3/4" SLIDE-RULE DIAL

Attractive new dial, 6 3/4" x 3 1/2". Universal scale, calibrated 55-150, 150-55, 0-100, 100-0, on gold face. 12 to 1 ratio drive. With escutcheon and pilot light socket. Fits either 3/8" or 1/4" shafts. Requires panel opening 2 3/8" x 5 3/8". For SW or standard broadcast. Less pilot light bulb and knob. Shpg. wt., 2 lbs.
55-301. NET..... \$2.29

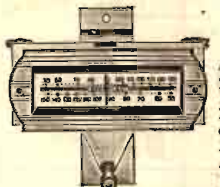

MIDGET SLIDE-RULE

A beautiful and compact new slide-rule dial. Measures only 4 3/4" x 2 3/8" overall. Panel opening required, 1 1/4" x 3 1/2". Has universal scale calibrated 55-150, 150-55. Black letters on beige background. 8 to 1 drive ratio. Fits 3/8" or 1/4" tuning shaft. Escutcheon and 2 light sockets are included. Pilot light bulbs and tuning knob are not supplied. Shpg. wt., 1 lb.
55-302. NET..... \$1.88

5-INCH ULTRA-MODERN RADIO DIAL

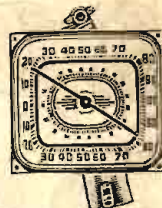

An airplane-type dial with black figures on gold foil. Scale, 4 1/4" x 3 1/2". Calibrated 0-100; 100 to 0; 0 to 10; 10 to 0. Ideal for general experimental use. 12 to 1 in 360°. Bronze escutcheon. Positive cord drive with take-up spring. For 3/8" or 1/4" shaft. With dial light socket. Shpg. wt., 10 oz.
55-303. NET..... 95c

9 1/4" SLIDE-RULE DIAL

Slide-Rule dial, 9 1/4" long by 5 3/8" wide. Requires 4 1/8" x 8 1/8" opening. Universal scale calibrated. 55-150, 0-100, 100-0, 150-55. Has bushing to fit 3/8" or 1/4" shaft. 20 to 1 drive ratio. With escutcheon and 2 pilot light sockets. Wt., 2 lbs.
55-304. NET..... \$3.06

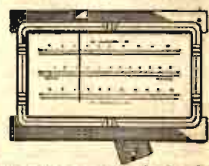

2 3/8 INCH AIRPLANE DIAL

A friction-drive dial with a tuning ratio of 4 to 1. Dual translucent dial calibrated with a universal scale, 0-100 and 100-0. With escutcheon, glass bezel, and pilot light socket. Fits 3/8" or 1/4" shafts. Shipping wt., 1 lb.
55-310. NET..... 85c



55-311. 3 1/2" AIRPLANE DIAL. A positive-action, smooth-tuning dial. Has dual translucent universal scale with glass bezel. Tuning ratio, 6 to 1. Calibrated 0-100 and 100-0. Has bushing for 3/8" or 1/4" shafts. Pilot light socket and escutcheon. Shpg. wt., 1 lb.
NET..... \$1.09

55-312. 4" AIRPLANE DIAL. Similar to above but larger in size. Tuning ratio 9-1. Has two pilot light sockets. 2 lbs. **\$1.29**

55-313. 5 1/2" AIRPLANE DIAL. Like above. Ideal for console sets. Has 2 light sockets. Ratio, 11-1. Wt., 2 lbs. **\$1.71**

KURZ-KASCH VERNIER DIALS

Always popular with builders and experimenters. Made of black bakelite. Universal scale reads 0-100-0. Smooth positive friction-drive action; no backlash. Fit 1/4" shaft. 4" dial has 13 to 1 ratio, for extra critical tuning. 3" size has 9 to 1 ratio. Shpg. wt., 1 lb.
55-320. 4" Diameter. NET..... 79c
55-321. 3" Diameter. NET..... 75c



MOLDED DIALS

Attractive black bakelite dials with large calibrations in white. Easy-grip 2" knob on 3" dials; 2 3/8" knob on 4" dials. Calibrations carried to the outer edge of dial to permit extremely accurate settings. All types listed below fit 1/4" shafts. Shpg. wt., 8 oz.

3 INCH DIALS	4 INCH DIALS
55-330. 0-100.	55-332. 0-100.
55-331. 100-0.	55-333. 100-0.
NET EACH..... 23c	NET EACH..... 26c

ICA MINIATURE DIALS

Beautiful chrome silver dials with black etched numerals. For instruments, amplifiers, receivers, etc. Equipped with finger grip black knob. Only 1 1/2" diameter. Fit 1/4" shaft. Ranges from 0-10 over 180 or 270 degrees. Shpg. wt., 1/2 lb.
55-340. 0-10 in 180°.
55-341. 0-10 in 270°. EACH..... 44c



KNOBBS AND SWITCHES

POPULAR MOLDED KNOBS

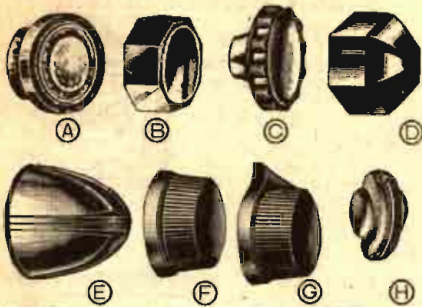

Durable molded knobs. Fit 1/4" shafts. Equipped with set screws. Type "G" has pointer. Types B, D, F, and H are adaptable as midjet set knob replacements. *For knurled shaft. 2 oz.

Stock No.	Fig.	Diam.	Color	NET Each	10 FOR
55-010	A	1"	Walnut		
55-011	A	1 3/8"	Walnut		
55-015	B	1 3/8"	Walnut	7c	56c
55-016	B	1 3/8"	Walnut		
55-020	D	1 3/8"	Walnut		
55-025	E	1 3/8"	Black		
55-026*	E	1 3/8"	Black	6c	48c
55-027	E	1 3/8"	Walnut		
55-028*	E	1 3/8"	Walnut		
55-029	E	1 3/8"	Ivory		
55-030*	E	1 3/8"	Ivory	7c	56c
55-035	F	1 3/8"	Black		
55-036	F	1 3/8"	Walnut	6c	48c
55-040	G	1 3/8"	Black		
55-041	G	1 3/8"	Walnut	6c	48c
55-045	H	1 3/8"	Black		
55-046	H	1 3/8"	Ivory	9c	72c
55-047	H	1 3/8"	Red		
55-050	C	1 3/8"	Black		
55-051	C	1 3/8"	Ivory		
55-052	C	1 3/8"	Red	6c	48c

STREAMLINED BAR KNOBS

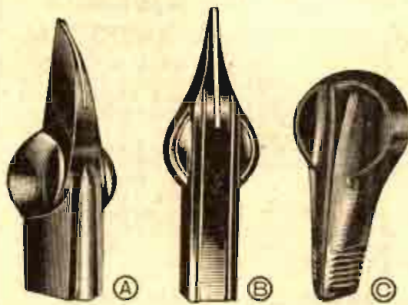

Modern black or red knobs for test instruments, amplifiers, etc. Fit 1/4" shafts. Recessed set screws. Average shipping weight, 4 oz.

Stock No.	Fig.	Size	Color	NET Each	10 FOR
55-070	A	2"	Black	7c	56c
55-071	A	2"	Red	8c	64c
55-072	A	1 1/4"	Black	6c	48c
55-073	A	1 1/4"	Red	7c	56c
55-074	B	1 1/4"	Black	5c	40c
55-075	B	2 1/4"	Black	7c	56c
55-076	C	1 1/2"	Black	7c	56c
55-077	C	1 1/2"	Red	8c	64c

POINTER KNOB

Black 1 1/4" bakelite knob. Arrow engraved on face. Fits 1/4" shaft. For general and commercial use. Brass insert with set screw.



55-150. 10 FOR 72c. EACH..... 8c

2 SPEED PLANETARY DRIVE

Auxiliary speed reducer. Mounts on condenser back of panel or on dial knob shaft. Ratios 5 to 1 and 1 to 1. Fits 1/4" shaft. 1/2 lb.



55-180. NET..... \$1.32

Knobs for Above. Set of 2. Large knob fits 3/8" high-speed shaft, small knob fits 1/4" low-speed shaft. Shpg. wt., 4 oz.

55-186. Black. PER SET..... 12c

GEAR REDUCTION UNIT

6 to 1 ratio. For condenser not equipped with reduction gear. Has anti-backlash spring. 1/4" drive shaft. Set screw holds condenser shaft firmly. For test instruments and short wave sets. 10 oz.



55-190. For 1/4" dia. shaft. } EACH 44c
55-191. For 3/8" dia. shaft. }

DIAL PLATES WITH KNOBS

Professional dial plates in silver-grain satin. Calibrations are in black etch-engraving on heavy metal background plates. In three sizes, with 0-100 calibrations. Bakelite fluted-finger-grip pointer knob fits 1/4" shafts. 325° plates ideal for volume controls.

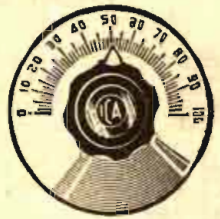

Degrees	2"	3 1/2"	4"
180°	55-100	55-105	55-110
325°	55-101	55-106	55-111
NET EACH	60c	89c	\$1.03

DIAL PLATES ONLY (LESS KNOB)

180 DEGREES			325 DEGREES		
No.	Dia.	NET	No.	Dia.	NET
55-120	2"	32c	55-128	2"	32c
55-121	3 1/2"	54c	55-129	3 1/2"	54c
55-122	4"	62c	55-130	4"	62c

FLUTED KNOBS

Molded of high quality black bakelite; for 1/4" shaft. Has an attractive, professional appearance. Fluted rim gives positive grip.

Fig. A. Pointer Type
55-085. 1 1/4" NET... 27c
55-086. 1 3/8" NET... 35c
55-087. 2" NET... 40c

Fig. B. Flange Type
55-090. 2 1/2" NET... 35c
55-091. 3" NET... 40c

Fig. A. Less Pointer
55-095. 1 1/4" NET... 22c
55-096. 1 3/8" NET... 27c
55-097. 2" NET... 35c



DELUXE DIAL PLATES

Single hole mounting. Beautiful black and red color combination on light metal background makes polished markings stand out. Size: 1 1/4" x 2 1/4". Mounting hole, 3/8" dia. Wt., 2 oz.



- 55-160. Treble
- 55-161. Bass
- 55-162. Phono 1
- 55-163. Bass Treble
- 55-164. Microphone 1
- 55-165. Microphone 2
- 55-166. Microphone 3
- 55-167. Microphone 4
- 55-168. Phono 2
- 55-169. Dual-Phono
- 55-170. Master Gain
- 55-171. Microphone-Phono
- 55-172. Plain G-10

NET EACH

12c

10 for \$1.08

HANDY GENERAL-PURPOSE SWITCHES



SWITCH LOCK

Single-pole, single-throw, 90-degree turn switch lock. Key with draw only in locked position when contact is broken. Heavily-plated, 3/8" inch body diameter, 17 thread. With two keys. For automobile radios, amplifiers, portable equipment, etc. Shpg. wt., 8 oz.

34-185. NET..... 54c

G.E. MERCURY SWITCH



Low-cost mercury switch for laboratories, build-

ers, experimenters, etc. Provides quick break; low resistance. Mounts horizontally; 15° movement for positive operation. 7" leads. 1 1/2" x 3/4". 4 oz.

34-190. NET..... 25c

TEST BUZZER BUTTON



Pearl button is held in 3/8" hole by spring clasp. Wt., 4 oz.

55-195. 10 FOR 90c. EACH..... 10c

BAKELITE KNIFE

For panel or base mounting. Heavily plated blades and contacts.



- 34-800. SPST 1/2" x 1 1/4" 13c
- 34-801. SPDT 1/2" x 1 1/4" 19c
- 34-802. DPST 1" x 1 1/4" 26c
- 34-803. DDPDT 1" x 1 1/4" 29c

PORCELAIN KNIFE

Compact midjet knife switches. Glazed porcelain base; screw terminals.



- 34-820. SPST 1" x 2 1/2" 10c
- 34-821. SPDT 1" x 2 1/2" 12c
- 34-822. DPST 1 1/2" x 2 1/2" 18c
- 34-823. DDPDT 1 1/2" x 2 1/2" 21c
- 34-824. 3 PDT 2 1/2" x 2 1/2" 54c

H & H ROTARY SWITCH

Shallow canopy type. Plated. 3/8" stem. Wire leads. Rated 6 amp. at 125 volts. Wt., 6 oz.



34-147. 10 For \$1.62. NET EACH..... 18c

CENTRALAB SPECIAL-PURPOSE SWITCHES

LEVER-ACTION

Low-capacity silver-plated contact points. 1 1/4" x 1 1/2" x 1/2". *Spring action return from either side. †Positive spring action to mid-position from one side only and spring return. Others, positive action in all positions. Use plates listed below. Shpg. wts. 4 oz.



Poles	Posi-tions	Shorting Types	Non-Shorting
2	3	1452	1454
2	3*	1453	1455
2	3†	1466	1467
4	2	1459	1458
4	2*	1456	1457

34-020. Specify Type. EACH..... 59c

AC SNAP SWITCHES

Lever action, use plates below.
34-040. SPST. 1468. NET 35c
34-041. DPST. 1469. NET 44c

PLATES FOR ABOVE

- 34-050. P1755 1 Switch... 12c
- 34-051. P1756 2 Switches... 18c
- 34-052. P1757 3 Switches... 21c
- 34-053. P1758 4 Switches... 26c
- 34-054. P1759 5 Switches... 29c

ROTARY & TONE

Small rotary switches in bakelite cases. Underwriters' approved. 1449 has three positions: one for AC line switch operates off-on-on; second for tone control operates off-on-off. 1455 has AC snap-switch. 8 oz.



Stock No.	Mfr. No.	Type	NET EA.
34-070	1447	SPST	29c
34-071	1448	DPST	35c
34-072	1449	Tone Type	35c
34-073	1465	SP4 Pos.	59c

AC SNAP SWITCHES

Shorting-type contacts. Rating, 1 amp. at 6 volts. Skaft, 1/4" x 2 1/4".

- 34-080. Type 1460. SPDT or SPST. 1" x 1 1/4".
- 34-081. Type 1461. SP3T. 1 1/2" x 1 1/2". EACH..... 29c
- 34-082. Type 1462. DPDT. 1" x 1 1/2". NET..... 35c

1450 SWITCH

Use as SPST. SPDT. DPST. DPDT. 3PST. 3PDT. 4PST. 4PDT. Non-shorting type. 3/8" deep. 2 1/2" shaft. With bay knob.



34-085..... 44c

METAL CABINETS AND CHASSIS

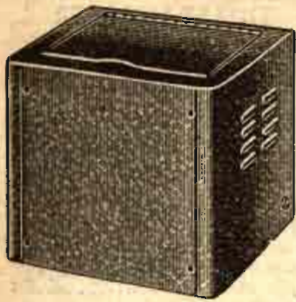

ICA HINGED COVER STEEL CABINETS

A new ultra-modern streamlined cabinet. Beautifully designed to meet the most discriminating taste in this type of equipment. The cabinet has rounded corners with specially designed ventilating louvers on sides allowing free circulation of air and dissipation of heat. The front panel is removable and fits flush with front of cabinet. The panel door provided on top of case hangs on a full-sized piano hinge. Modern grille-type ventilators are provided on the back panel which also has an opening on the bottom to allow for leads, cable connections, etc. Bottom has four embossed feet. Cabinets are available in 4 convenient sizes. Finished in a beautiful grey ripple enamel. The deluxe cabinet is like the standard model except for bright trim. Especially designed chassis bases to fit the I C A hinged cover and sloping panel cabinets are listed at right. These chassis bases are of one piece metal construction with an attractive black ripple finish. All chassis are drilled for bottom plates.

Deluxe				Standard			
Stock No.	NET	Size H. W. D.	Panel Size	Shpg. Wt.	Stock No.	NET	
86-300	\$3.38	8x10x8"	8x8"	9 lbs.	86-310	\$2.26	
86-301	3.38	8x12x8"	8x10"	10 lbs.	86-311	2.44	
86-302	4.12	8x14x8"	8x12"	11 lbs.	86-312	3.09	
86-303	6.17	12x20x12"	12x18"	17 lbs.	86-313	5.59	

ICA DELUXE SLOPING PANEL CABINETS

The top corners of this all-purpose cabinet are rounded and trimmed with red striped metal. Sides have "Air-Gate" type ventilators. The rear has louvre ventilators with openings at the bottom. Eye-level controls can be installed. Front panel is removable so that the chassis can be attached to it and used as one unit. Cabinets and chassis are made of heavy-gauge metal. In four sizes with chassis to fit each unit as listed below. Finished in grey ripple. Chassis is black ripple finished, folded over on bottom and drilled to take bottom plates. Cabinets are supplied less chassis bases but with bottom plates.



Stock No.	Size H. W. D.	Shpg. Wt.	NET EACH
86-320	8x8x8"	9 lbs.	\$3.09
86-321	8x10x8"	10 lbs.	3.23
86-322	8x14x8"	11 lbs.	3.53
86-323	12x18x12"	17 lbs.	5.59

CHASSIS BASES FOR ABOVE AND AT LEFT

Stock No.	Size	For Cabinet No.	Wt.	NET
86-330	2x7x7"	86-300, 86-310, 86-320	2 lbs.	59c
86-331	2x7x9"	86-301, 86-311, 86-321	2 lbs.	65c
86-332	2x7x13"	86-302, 86-312, 86-322	3 lbs.	79c
86-333	3x10x17"	86-303, 86-313, 86-323	5 lbs.	97c

CRYSTAL FINISH METAL CABINETS WITH HINGED TOP



Sturdy metal cabinets with piano-hinged lids. Front panel, back panel or bottom can be removed for changing wiring without disturbing the rest of the cabinet. Supplied in knock-down form for easy handling. Easily assembled. Finished in black ripple enamel.

Stock No.	Size H. W. D.	Shpg. Wt.	NET EACH
86-340	6x9x5"	6 lbs.	\$1.91
86-341	7x10x8"	7 lbs.	2.41
86-342	10x10x8"	8 lbs.	2.65
86-343	7x12x8"	9 lbs.	2.73
86-344	8x12x11"	10 1/2 lbs.	2.93
86-345	7x14x8"	11 lbs.	3.03
86-346	9x18x12"	15 lbs.	4.03

UTILITY METAL CABINETS



Cabinets have various uses such as housing input stages, mixers, transceivers, amplifiers, monitors, etc. Front and back covers are removable and can be fastened to cabinet with self-tapping machine screws. Cabinets shipped knocked-down. Easily assembled. Have black ripple enamel finish.

Stock No.	Size H. W. D.	Shpg. Wt.	NET EACH
86-350	4x4x2"	1 lb.	\$0.59
86-351	5x4x3"	2 lbs.	.65
86-352	6x6x6"	3 lbs.	.73
86-353	6x9x5"	4 lbs.	1.15
86-354	7x10x8"	5 lbs.	1.47
86-355	10x10x8"	6 lbs.	1.82
86-356	8x12x11"	8 lbs.	1.94

CHROME HANDLES



A handy and useful addition to any cabinet, amplifier chassis, transmitter etc. Chrome finished with red stripes added to 5 1/2" size. With intg. screws. 42-520. 4" Handle. 42-521. 5 1/2" Handle. NET EACH 29c.

WRINKLE VARNISH



An attractive, modern wrinkle finish for all metal chassis, panels, etc. Air drying; easily applied with brush or spray. In six popular colors. Weights: 1/8 pt., 10 oz., 1 pt., 1 1/2 lbs.

1/8 Pint	COLOR	1 Pint
43-000	Black	43-010
43-001	Brown	43-011
43-002	Green	43-012
43-003	Silver Grey	43-013
43-004	Red	43-014
43-005	Blue	43-015

1/8 Pint. Specify Color. Wt., 1/2 lb. Net. 23c
1/2 Pint. Specify Color. Wt., 1 lb. Net. 44c
1 Pint. Specify Color. Wt., 1 1/2 lbs. Net. \$1.18

AMPLIFIER FOUNDATION UNITS

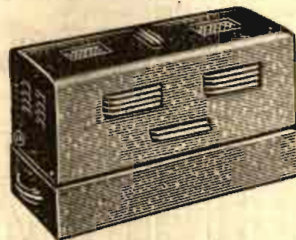

Clever design and styling are incorporated in these amplifier foundation units available at amazingly low prices. Top covers have rounded corners, and fronts are embellished with polished "Air Gate" ventilators. Additional ventilation is obtained through the raised screen openings on the top as well as louvers on both sides and back. The unit is very simple to assemble. All parts are perfectly fitted. Red striped mouldings and handles give additional beauty to the appearance of the unit. In five convenient sizes. Finished in Marine grey ripple enamel.

Stock No.	Case Size H. W. D.	Chas. Ht.	Shpg. Wt.	NET EACH
86-370	9x10x5 1/2"	3"	9 lbs.	\$2.91
86-371	9x12x8"	3"	10 lbs.	3.79
86-372	9x17x7"	3"	11 lbs.	3.79
86-373	9x14x10"	3"	11 lbs.	4.26
86-374	9x17x10"	3"	14 lbs.	4.41

STURDY SLOPING-PANEL METAL UTILITY CABINETS



Professional type sloping-panel metal cabinets, ruggedly built, small and compact in design, and very attractive in appearance. Ideal for use as speaker cabinets, oscillator cases, receivers, amplifiers, etc. Have rounded corners. Finished in marine grey ripple-enamel.

Stock No.	Overall Size H. W. D.	Wt.	NET
86-380	4 1/2" H. 4 1/4" W. 4 1/4" D.	2 lbs.	\$0.97
86-381	4 1/2" H. 7 1/2" W. 4 1/4" D.	5 lbs.	1.76

ICA DELUXE METER CASES

Designed to harmonize with the trend of modern streamlined equipment. Finished in marine-grey ripple enamel trimmed with beautiful red striped metal band. Has neat rounded top. Available for 2" or 3" meters. Ideal midjet speaker case for intercoms. Shipping weight, 2 lbs.



Stock No.	H. W. D.	Opening	EACH
86-390.	4 1/2" x 4 3/8" x 4 1/4"	2 3/8"	\$1.03
86-391.	4 1/2" x 4 3/8" x 4 1/4"	2 1/8"	

PORTABLE STEEL CABINET

Ideal for housing oscillators, transceivers, test equipment, etc. Both front and back panels are removable and are held in place with self-tapping screws which are supplied. Entire cabinet is sturdily built of finest metal; has reinforced corners and edges. Supplied with a convenient leather carrying handle. The perfect housing for home-built portable equipment. Chassis listed below suitable for both sizes of cabinets. Finished in black ripple.



Stock No.	H. W. D.	Wt.	NET
86-395	12x7 1/4x7"	9 lbs.	\$1.85
86-396	15x7 1/4x7"	11 lbs.	2.12

86-397. Chassis for above. 7 1/2 x 6 3/4 x 2 1/4". Shpg. wt., 3 lbs. NET 32c

METAL SPEAKER CABINETS

Designed to conform with streamlined appearance of all modern equipment. Metal grille firmly attached, will not rattle, and provides excellent protection for speaker cone. Has convenient metal carrying handle on top. Finished in black-ripple enamel with handle finished to match.



Stock No.	Spkr. Size	Size H. W. D.	Shpg. Wt.	NET
86-360	6"	10x10x6"	8	\$2.44
86-361	8"	12x12x7"	9	2.94
86-362	10"	14x14x8"	15	3.88
86-363	12"	16x16x8"	20	5.17

CHROME TRIM MOULDING

Attractive chrome and red striped trim moulding to dress up any cabinet (for receivers, speakers, transmitters, etc.). With mtg. hardware.



Stock No.	Size	Type	NET
42-500	1/4x4"	With 1 red stripe	24c
42-501	3/4x8"	With 2 red stripes	44c
42-502	3/4x12"	With 2 red stripes	50c
42-503	3/4x6"	Bullet shape. Plain	24c

CRYSTALLINE LACQUER

Will cover any metal surface, wood or other material. Dries in 20 minutes. Easy to apply and requires no special equipment. Will give your metal products a professional look. Supplied in three colors.



Color	1/8 Pint	1/2 Pint	1 Pint
Black	43-020	43-030	43-040
Grey	43-021	43-031	43-041
Brown	43-022	43-032	43-042

1/8 Pint. Specify Color. Wt., 1/2 lb. Net. 21c
1/2 Pint. Specify Color. Wt., 1 lb. Net. 41c
1 Pint. Specify Color. Wt., 1 1/2 lbs. Net. \$1.18

Quality Radio SWITCHES for all Purposes

H&H TOGGLE SWITCHES

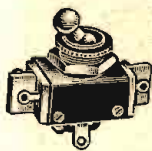

Underwriters' Approved; rated at 3 amps.—125 V., 1 amp.—250 V. Oxidized black finish. Threaded shank, 1/2" dia. With two lock-nuts. Wt., 6 oz.

SINGLE POLE SINGLE THROW (2 LUGS)			
No.	Shank	EACH	10 FOR
34-100	3/8 in.	18c	\$1.62
34-101	1/2 in.	20c	1.80
34-102	1 in.	21c	1.89
SINGLE POLE DOUBLE THROW (3 LUGS)			
34-110	3/8 in.	22c	\$1.98
34-111	1/2 in.	24c	2.16
34-112	1 in.	25c	2.25
DOUBLE POLE SINGLE THROW (4 LUGS)			
34-120	3/8 in.	35c	\$3.15
34-121	1/2 in.	37c	3.33
34-122	1 in.	38c	3.42
DOUBLE POLE DOUBLE THROW (6 LUGS)			
34-130	3/8 in.	37c	\$3.33
34-131	1/2 in.	39c	3.51
34-132	1 in.	40c	3.60

SWITCH PLATES



34-150. Fig. A. An "on-off" plate for any toggle switch. Has 1/2" center hole; brown finish. **EACH... 2c**

34-151. Fig. B. This plate is finished in etched metal with black background. Dia., 1 1/4". 1/2" center hole. **EACH... 9c**

H&H ROTARY SWITCHES



Positive contact rotary type power switches rated at 3 amps.—125 V., 1 amp.—250 V. Steel-cased. Shaft is 3/8" long, 1/4" diameter. 3/4" dia. threaded shank for panel mtg. With locknuts. Underwriters' Approved. Wt., 6 oz.

34-140. SPST 1/4" shank.	10 for \$1.62.	EACH 18c
34-141. SPST 3/8" shank.	10 for \$1.62.	EACH 18c
34-142. SPDT 3/8" shank.	10 for \$1.98.	EACH 22c
34-143. DPST 3/8" shank.	10 for \$3.15.	EACH 35c
34-144. DPDT 3/8" shank.	10 for \$3.42.	EACH 38c

PUSH-BUTTON STYLE

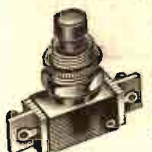

SPST metal plunger type. Press plunger to close circuit; press again to open. Will handle 6 amps. at 125 V. Threaded 1 1/2" dia. shank 1/2" long with lock nuts. Wt., 8 oz. **27c**

34-160. EACH... 27c
10 FOR... \$2.43

BAKELITE BUTTON TYPE

As above, but with snap-on bakelite button in red or black.
34-161. Red. EACH... 35c
34-162. Black. EACH... 35c
10 FOR... \$3.15

ROTARY SWITCHES



Compact switch used in test equipment, etc. Nickel-plated type with pointer knob. Mount 1/4" hole. Of fine quality. Wt., 6 oz.

No.	Points	EACH	10 FOR
34-170	3	EACH... 31c	
34-171	5		
34-172	7		
34-173	9	EACH... 45c	
34-174	12		

MALLORY GANG SWITCHES

For test equipment and general radio and laboratory work. Have 1 fixed and 1 adjustable stop, laminated bakelite insulation, and phosphor-bronze springs. 2 gang switches are spaced 1/2"; 3 and 4 are spaced 1". Notched 2" shaft is easily shortened. Require 7/8" mounting hole. With bar knob, but less the dial plate. Use 1 1/4" base diameter switch plates listed below. Wt., 12 oz.

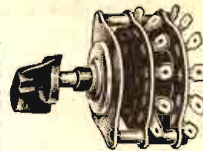

Shorting		Non-Shorting		Gangs	Poles	Positions	NET EACH
Stock No.	Type	Stock No.	Type				
34-200	1216L	34-250	1316L	1	1	1-6	\$0.59
34-201	1211L*	34-251	1311L*	1	1	1-11	.68
34-202	1215L	34-252	1315L	1	2	1-5	.73
34-203	1213L	34-253	1313L	1	3	1-3	.79
34-204	1212L	34-254	1312L	1	4	1-2	.85
34-205	1226L	34-255	1326L	2	2	1-6	\$0.94
34-206	1221L	34-256	1321L	2	2	1-11	1.03
34-207	1225L	34-257	1325L	2	4	1-5	1.18
34-208	1223L	34-258	1323L	2	6	1-3	1.23
34-209	1222L	34-259	1322L	2	8	1-2	1.32
34-210	1236L	34-260	1336L	3	3	1-6	\$1.29
34-211	1231L*	34-261	1331L*	3	3	1-11	1.38
34-212	1235L	34-262	1335L	3	6	1-5	1.47
34-213	1246L	34-263	1346L	4	4	1-6	\$1.62
34-214	1241L	34-264	1341L	4	4	1-11	1.76
34-215	1245L	34-265	1345L	4	8	1-5	2.06

*Have no third or "off" position with all circuits open. All others have.
34-420. Universal Mounting Bracket RB254 for all above. NET 12c

MALLORY SINGLE GANG SWITCHES

The Mallory types 3100J and 3200J series of switches. Designed for short-wave, tone control, and tap switch requirements; non-shorting types for test equipment service. Have 2" notched shafts; silver contacts; 3/8" threaded bushing. With bar knob and mounting nut. All 1 1/4" base dia. types have adjustable stops. Wt., 8 oz.

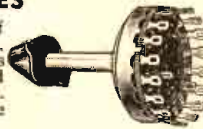

Shorting		Non-Shorting		Poles	Positions	Base Dia.	NET EACH
Stock No.	Type	Stock No.	Type				
34-300	3115J	34-350	3215J	1	1-5	1 1/4"	44c
34-301	3112J	34-351	3212J	1	1-12	1 1/4"	
34-302	3122J	34-352	3222J	2	1-2	1 1/4"	
34-303	3123J	34-353	3223J	2	1-3	1 1/4"	
34-304	3126J	34-354	3226J	2	1-6	1 1/4"	
34-305	3134J	34-355	3234J	3	1-4	1 1/4"	
34-306	3142J	34-356	3242J	4	1-2	1 1/4"	
34-307	3143J	34-357	3243J	4	1-3	1 1/4"	
34-308	31117J	34-358	32117J	1	1-17	1 1/4"	
34-309	3129J	34-359	3229J	2	1-9	1 1/4"	
34-310	3136J	34-360	3236J	3	1-6	1 1/4"	79c
34-311	3163J	34-361	3263J	6	1-3	1 1/4"	88c

MALLORY SWITCH PLATES FOR ABOVE

For switch, tone or volume control. Easy-to-read figures on black. 7/8" center hole. For 1 1/4" and 1 1/2" base diam. switches. Spacing between numerals: 1/4"—30"; 1 1/4"—20". Specify marking and stock No.

Marking	Marking	Marking	Marking
*0 to 100	1 to 6	1 to 12	Off—1 to 7
1 to 2	1 to 7	1 to 17	Off—1 to 8
1 to 3	1 to 8	Off—1 to 3	Off—1 to 9
1 to 4	1 to 9	Off—1 to 4	Off—1 to 10
1 to 5	1 to 10	Off—1 to 5	Volume
	1 to 11	Off—1 to 6	



34-600. For 1 1/4" Switch Base Diameter (except 1 to 17).
34-650. For 1 1/2" Switch Base Diameter (except 1 to 2).
(*Net price, 12c.) **ALL OTHERS, EACH... 9c**

MALLORY NO. 10 MIDGET JACK SWITCH



A handy, compact single-pole, single-throw jack switch with "on-off" plate, black bakelite knob, and metal pointer. Mounts in single 7/8" hole on panels up to 1/4" thick. Wt., 6 oz.
34-430. NET... 29c

MALLORY LONG FRAME JACKS

These jacks extend 3 1/4" behind panel. Provide even tension and wiping action. Have heavy contacts. Make use of bakelite separators ground to uniform thickness, 8 oz.
34-440. No. 1. Open Circuit. NET... 29c
34-441. No. 2. Circuit Closing. NET... 29c
34-442. No. 2A. Two Circuit. NET EACH... 35c

MALLORY JUNIOR JACK SWITCHES

Constructed of selected metals. Has uniform tension and wiping action contacts. Furnished with black knob, pointer, and hardware. "On-Off" plate with two-position switches only. Mounts in 7/8" hole on panels up to 1/4" thick. Ideal for use where depth behind panel is limited. Extends only 1 1/4" back of panel. Average shpg. wt., 10 oz.

2 POSITION SWITCHES

Stock No.	Type	Mfr's No.	NET
34-400	SPST	7200	41c
34-401	SPDT	7300	50c
34-402	DPST	7400	56c
34-403	DPDT	7600	73c

3 POSITION SWITCHES (Center Position "Off")

Stock No.	Type	Mfr's No.	NET
34-410	SPDT	732	\$0.50
34-411	DPDT	762	.71
34-412	3PDT	763	.91
34-413	4PDT	764	1.15

CUTLER-HAMMER TOGGLE SWITCHES

Underwriters' Approved. 1 1/2" diameter threaded shank; bakelite base. One-hole mount; solder lugs. Heavy nickel-plated finish. Shank is 1/2" long. All rated at 125 volts. Wt., 6 oz.



34-500. SPST 6 A. 10 for \$1.62. EACH... 18c
34-501. SPDT 3 A. 10 for \$1.98. EACH... 22c
34-502. DPST 6 A. 10 for \$3.15. EACH... 35c
34-503. DPDT 6 A. 10 for \$3.35. EACH... 37c

MIDGET TYPE

Low-cost SPST type switch. 1 1/2" bushing slotted to take "on-off" plate listed below. Mounts in 7/8" hole in panels up to 1/4" thick. 3 amps., 125 V. AC.
34-510. 10 for \$1.26. EACH... 14c



"ON-OFF" PLATES

Nickel-plated "on-off" plates for midget switches. Clearly etched.
34-515. 10 for 12c. NET EACH... 2c

POWER TYPE

SPST power switches. Rated at 125V. AC. Bakelite housing. One hole mounting. 1 1/2" bushing. End screw terminals. Nickel finish. 8 oz.
34-520. 10 Amps. 10 for \$3.42. EACH... 38c
34-521. 15 Amps. 10 for \$5.85. EACH... 65c



3-POSITION TYPE

SPDT switch with off position in center. Rated at 3 A., 125 V. AC. 1 1/2" bushing. Screw terminals. One hole mounting. A fine quality switch. 6 oz.
34-522. 10 for \$1.89. NET EACH... 21c
34-523. 3PDT Ctr. Off Position. 125 V. 15 A. Lug terminals. NET... 75c



FEDERAL ANTI-CAPACITY SWITCHES

Springs and contacts of silver-plated phosphor bronze. 2 1/2 x 3 1/4" Cam roller. Wt., 8 oz.
34-480. DPST... EACH
34-481. DPDT... \$1.65
34-482. 4 PDT... 1.90



PUSH-BUTTON TYPES

Have nickel-silver springs and 1/2" bakelite button. 7/8" hole mounting. Locking type makes contact with knob pushed in. Non-locking type opens when released. 1/4" panel. Wt., 5 oz.



Locking Type	Type	Non-Locking	NET EA.
34-450	SPST	34-460	53c
34-451	DPST	34-461	70c
34-452	SPDT	34-462	59c
34-453	DPDT	34-463	88c

FEED-THRU TOGGLE SWITCH

34-550. Underwriters' Approved. Bakelite construction. 6 amp., 125 V. 12 oz.
10 for \$3.35. EACH... 15c



PLUGS · JACKS · POSTS · CLIPS

ALLIGATOR CLIPS



Banana plug fits back of clip. Insulated type with red or black handle. *Insert for phone tips.
41-270. FIG. A. 2" long. EACH.....4c
41-271. Pkg. of 12.....43c

FIG. B. 2 1/4" INSULATED
41-280. Red. EACH.....8c
41-285. Black. EACH.....8c
41-281. Red. Pkg. of 12. PER PKG.....86c
41-286. Black. Pkg. of 12. PER PKG.....86c

FIG. B. 2 1/4" INSULATED*
41-300. Red. EACH.....19c
41-305. Black. EACH.....19c
41-301. Red. Pkg. of 12. PER PKG.....\$2.05
41-306. Black. Pkg. of 12. PER PKG.....\$2.05

COLORED TIP JACKS



Amphenol bakelite jacks. Held in 3/8" hole by sturdy retainer ring.

41-320. Red. NET EACH.....4 1/2c
41-321. Black. NET EACH.....4 1/2c
41-322. Green. NET EACH.....4 1/2c
41-323. Blue. NET EACH.....4 1/2c

41-240. Solderless pin plug. 5c

BINDING POSTS



FIG. A. EBY JUNIOR. Non-removable screw-type top. 1/2" dia. Screw is 6-32 x 1/2" long. With soldering lug. Wt., 4 oz.

41-350. Plain. 41-354. 41-351. Ant. Output. 41-352. Gnd. 41-355. + 41-353. Input. 41-356. - NET EACH.....11c

FIG. B. EBY TWIN assembly. Standard Ant. and Gnd. posts. 2"x1 1/4" base. 6 oz.

41-365. Bakelite.....29c
41-366. Laminated.....24c

FIG. C. COMBINATION FOR BANANA OR TIP PLUG. Top takes banana plug; shank accommodates phone tip or wire. 4 oz.

41-330. Plain. 41-331. Red. 41-335. Black. 41-336. NET 11c Pkg. of 12 \$1.19

BAKELITE TWIN JACKS



FIG. A. Laminated. 2"x1 1/8". 2 oz.

Type	EACH	Pkg. of 12
Speaker	41-375	41-376
Phono	41-377	41-378
Plain	41-379	41-380
NET	6c	65c

TRIPLE LAMINATED JACKS

For mikes, speakers, etc.
41-385. Plain. EACH.....9c

FIG. B. MOLDED TWIN JACKS. Have single mounting screw molded into bakelite. Size, 1 1/2"x1 1/8". For cord tips. Wt., 2 oz.

41-390. Speaker. 41-391. Phono. 2" long. 41-392. Plain. EACH.....17c

SHORTING TYPE JACKS

Circuit closes when tips are removed. Similar to Fig. B. Single mounting stud. 2 oz.
41-396. NET.....17c

VALUES IN POPULAR PHONE PLUGS



FIG. A. STANDARD PLUG
 Take two sets of cord tips. Have molded bakelite barrel. Barrel size: 3/4" dia., 1 1/8" long. Wt., 5 oz.
41-600. Black. 41-601. Red. EACH.....21c

FIG. A. METAL SHELL TYPE
 Bright polished metal shell for shielding purposes. Barrel size: 1 1/8" dia., 2 1/8" long. 6 oz.
41-605. NET.....39c

FIG. B. STUBBY TYPE PLUG
 Shielded type plug for use in limited space. Polished metal shell. Suited for portable amplifiers. Barrel size, 1 1/8" dia. x 1".
41-610. NET.....31c

FIG. D. CARTER FLAT PLUG
 Molded bakelite, 1 1/8" dia., 1/2" thick. Stay-cord anchor. 4 oz.
41-620. NET.....33c

FIG. C. MIDGET TYPE PLUGS
 Compact, 2 3/8" overall. Bakelite barrel length 1". Dia. 9/16". 6 oz.
41-625. Black. 41-626. Red. EACH.....21c

FIG. C. METAL SHELL TYPE
 Metal shell for shielding purposes. Barrel 1 1/4"x3/8". Wt., 6 oz.
41-630. NET.....30c

FIG. E. TRIMM FLAT PLUG
 Molded bakelite plug 3/8" thick. Polarity showing. Wt., 2 oz.
41-635. NET.....34c

EXTRA PLUG BARRELS

41-650. Black for 41-600...10c
41-651. Red for 41-601...10c
41-652. Metal for 41-605...24c
41-653. Black for 41-625...10c
41-654. Red for 41-626...10c
41-655. Metal for 41-630...16c

BANANA PLUGS AND JACKS



FIG. A. NON-INSULATED
 heavy metal plug with spring-metal prong 1 1/4" long. Used in coils and on transmitting or laboratory equipment. Thread is 6-32 x 1/2" long. Wt., 4 oz.
41-400. EACH.....5c
41-401. Pkg. of 12.....54c
100 For.....\$4.05

FIG. B. INSULATED TYPE
 Set screw holds wire in place. Size: 1 1/4". Plastic insulation.

Color	EACH	Pkg. of 12
Red	41-405	41-406
Black	41-410	41-411
NET	9c	97c

100 For.....\$7.20

SPLIT TYPE PLUGS
FIG. C. NON-INSULATED. Sturdy positive spring in heavy durable metal. Size: 1 1/4". Fit standard banana type jacks.
41-420. EACH.....5c
41-421. Pkg. of 12.....54c
100 For.....\$4.05

FIG. D. INSULATED TYPE
 Solderless type with set screw. Fits banana jack. Size, 1 1/8". 4 oz.

Color	EACH	Pkg. of 12
Red	41-425	41-426
Black	41-430	41-431
NET	9c	97c

100 For.....\$7.20

STANDARD JACKS

FIG. F. Metal jack for banana plugs. 3/8" long. Wt., 2 oz.
41-470. EACH.....5c
41-471. Pkg. of 12.....54c
100 For.....\$4.05

FIG. G. INSULATED TYPE
 With insulated shoulder washers.

Color	EACH	Pkg. of 12
Red	41-475	41-476
Black	41-480	41-481
NET	6c	65c

100 For.....\$4.86

BABY JACKS

FIG. H. For Baby Banana Plugs listed below 2 oz.
41-000. EACH.....5c
41-001. Pkg. of 12.....54c
100 For.....\$4.05

BABY INSULATED TYPE

Color	EACH	Pkg. of 12
Red	41-005	41-006
Black	41-010	41-011
NET	6c	65c

100 For.....\$4.86

FIG. E. BABY PLUGS
 Banana type. Fit baby jacks.
41-440. EACH.....4c
41-441. Pkg. of 12.....43c
100 For.....\$3.24

BABY INSULATED TYPE

Color	EACH	Pkg. of 12
Red	41-450	41-451
Black	41-455	41-456
NET	6c	65c

100 For.....\$4.86

MALLORY PHONE PLUGS AND JACKS

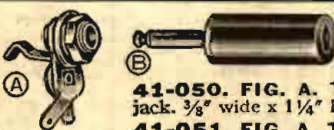

41-050. FIG. A. Type A-1. Open circuit "Infant" jack. 3/8" wide x 1 1/4" long. NET.....15c
41-051. FIG. A. Type A-2. Closed circuit "Infant" jack. Size as above. Bakelite insulation. NET.....21c
41-641. FIG. B. Type 75. Bakelite Shell Plug. NET.....29c
41-640. FIG. B. Type 75N. Metal Shell Plug. NET.....44c
41-052. Type 703. Junior Jack. Mounts in 3/8" hole. Takes standard phone plug. Single circuit filament control. NET.....38c

QUALITY TIP JACKS

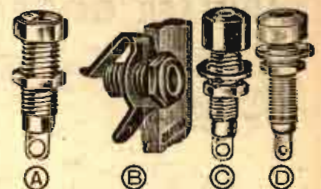

FIG. A. Metal tip jack. 1/4" mtg. hole; takes 3/8" panel.
41-100. EACH.....5c
41-101. Pkg. of 12.....54c

FIG. B. Short compact type. Fits panels up to 1/4" thick.
41-105. EACH.....5c
41-106. Pkg. of 12.....54c

FIG. C. INSULATED TYPE.

Color	EACH	Pkg. of 12
Red	41-110	41-111
Black	41-115	41-116
NET	6c	65c

100 For.....\$4.86

FIG. D. BANANA OR CORD TIP JACK. Combination insulated jack for standard tip or banana type plug. 1/4" mtg. hole.

Color	EACH	Pkg. of 12
Red	41-130	41-131
Black	41-135	41-136
NET	9c	97c

100 For.....\$7.20

MALLORY COLORED TIP JACKS

Insulated. For standard cord tip. 3/8" mtg. hole. Hex. nut top. 2 oz.
41-150. Black. 41-151. Red. EACH.....9c
41-155. SET OF 2.....15c

ROUND HEAD TIP JACK

Bakelite top and washer insulates tip jack from metal panel or chassis. Assures positive insulation. Wt., 3 oz.

Color	EACH	Pkg. of 12
Red	41-170	41-171
Black	41-175	41-176
NET	8c	86c

HANDY CORD TIPS



FIG. A. Standard cord tip; fits regular tip jack.
41-202. 100 For.....97c
41-201. 12 For.....13c

FIG. A. Similar to above but heavy duty for use on test leads, etc. Plated metal.
41-211. 12 For.....43c
41-210. EACH.....4c

FIG. B. Hole in sleeve provides means of soldering to wire insert.
41-222. \$1.21
100 For.....\$12.11
41-221. 12 For.....16c

FIG. C. "Imp" midget 1 1/8" solderless screw-on connector.
41-231. 12 For.....43c
41-230. EACH.....4c

FIG. D. Standard size 1 1/8" solderless screw-on connector.
41-241. 12 For.....54c
41-240. EACH.....5c

FIG. E. INSULATED TYPE.

Color	EACH	Pkg. of 12
Red	41-250	41-251
Black	41-255	41-256
NET	8c	86c

FUSES · CLIPS · CONNECTORS

MUELLER GENERAL PURPOSE CLIPS

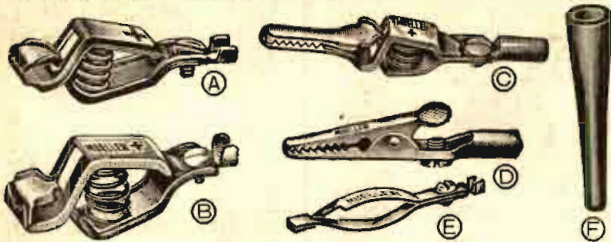

For making quick, but temporary electrical connections. Standard packages of 10 have 5 each plus and minus clips. Types marked with asterisks (*) are solid copper.

MESH TEETH TYPE FIG. A

Mfr's Type	Amps.	Size	Jaw Spread	Spring	EACH		Box of 10	
					No.	NET	No.	NET
45	5	1 1/2"	3/8"	7 lb.	45-000	4c	45-001	29c
45C	10*	1 1/2"	1/4"	7 lb.	45-005	6c	45-006	54c
48B	10	2 1/2"	1/2"	10 lb.	45-010	4c	45-011	32c
27	20	2 1/2"	5/8"	12 lb.	45-015	8c	45-016	69c

GRIP TEETH TYPE FIG. B

Mfr's Type	Amps.	Size	Jaw Spread	Spring	EACH		Box of 10	
					No.	NET	No.	NET
24A	25	2 7/8"	1"	17 lb.	45-020	8c	45-021	\$0.59
24	50*	2 7/8"	1"	17 lb.	45-025	15c	45-026	1.37
21A	50	4"	1 1/4"	33 lb.	45-030	12c	45-031	1.08
21	100*	4 1/4"	1 1/4"	33 lb.	45-035	38c	45-036	3.43
11A	100	6"	1 3/4"	38 lb.	45-040	45c	45-041	4.12
11	200*	6"	1 3/4"	38 lb.	45-045	75c	45-046	6.86
33	300*	7 3/4"	2"	52 lb.	45-050	1.35	45-051	12.25

WEE-PEE-WEE PHOSPHOR BRONZE CLIPS FIG. E

Mfr's Type	Size	Description	EACH		Box of 10	
			No.	NET	No.	NET
88	1 1/16"	Ideal for coils.	45-055	7c	45-056	59c

CROCODILE CLIPS FIG. C

85	2 3/8"	Fit banana plugs.	45-060	5c	45-061	39c
----	--------	-------------------	--------	----	--------	-----

ALLIGATOR CLIPS FIG. D

60S	2"	Fit banana plugs.	45-065	5c	45-066	39c
60HS	2 1/4"	Ins'd red handle.	45-070	8c	45-071	69c
60HS	2 1/4"	Ins'd black handle.	45-075	8c	45-076	69c
60CS	2"	Solid copper.	45-080	8c	45-081	69c

RUBBER INSULATORS FIG. F

For Mueller clips. In pairs of 1 red and 1 black. †Made of Fiberglass.

For Clip	Per Pair	Per 5 Pair		For Clip	Per Pair	Per 5 Pair	
		No.	NET			No.	NET
45, 45C	45-100	16c	45-101	\$0.52	27	45-120	\$0.24
48B	45-105	18c	45-106	.59	11, 11A	45-125	1.04
24, 24A	45-110	36c	45-111	1.18	85	45-130	.10
21, 21A	45-115	66c	45-116	2.25	88†	45-135	.10
						45-121	\$0.80
						45-126	3.53
						45-131	.29
						45-136	.29



EXTRACTOR FUSE POST

41-720. Underwriters' Approved Molded bakelite. Holds type 3AG fuses. For panels up to 3/8" thick.

41-721. For Test Instrument Littelfuses 1"x3/4". NET EACH.....24c



FAHNESTOCK CLIPS

Stock No.	Type	Per Doz.
41-701	Single 1"	10c
41-706	Single 3/4"	9c
41-711	Double 3/4"	27c
41-716	Double 1 1/2"	26c

MIDGET SHORT JACK

Smallest made. High grade bakelite insulation. Requires 3/4" mounting hole. Widely spaced lugs. Wt., 4 oz.

41-030. Open Circuit. NET.....14c

41-031. Single Closed Circuit. NET EACH.....17c

METAL-COVERED MOUNT



For type 3AG fuses. U-L approved. Metal shell with bakelite base. Size, 2 1/2 x 7/8". 2 1/2" mounting centers. Wt., 6 oz.

41-725. EACH.....12c

41-726. Per Dozen...\$1.30

HINGED COVER TYPE

Underwriters' Appr. Single and double pole mount. Bakelite base, 2 1/2 x 1 1/4". Meets engineering requirements for coin machines, amplifiers, radio sets, etc.

41-730. For 1 fuse.....18c

41-731. For 2 fuses. NET.....36c

BUSS QUALITY FUSES TYPE 3AG

Tubular fuses. Compactly made. Size is 1 1/4 in. x 1/4 in. Protect radio sets, test instruments, etc. In metal box.

No.	Amp.	No.	Amp.
52-150	1	52-155	5
52-151	1 1/2	52-156	10
52-152	2	52-157	15
52-153	3	52-158	20
52-154	4	52-159	25

Box of 5...16c Box of 5...10c

TERMINALS—TIES—CONNECTORS



Fig.	Description	Stock No.	Per Doz.
A	Insulated Tie Terminal; Tie Point.....	41-751	23c
B	Single hole mount. For 1/4" Dia. Fuses.....	41-756	14c
C	Terminal lugs. Make your own strips.....	41-766	38c
D	Pressure type terminal board contact.....	41-771	9c
E	Black insulated pin-plug. Fits "D".....	41-776	42c
F	Single-lug mounting strip.....	41-781	9c

41-785. Fig. G. Universal storage battery binding post. EACH..18c

JONES "140" TERMINAL STRIPS

Barriers between terminals increase insulation, by increasing leakage path. Has many applications. Molded bakelite base 1/4" wide, 1 1/2" high. 5-40x3/16" screws. Wt., 6 oz.

No.	Descrip'n	Type	EA.
41-800	2-Terminal	2-140	11c
41-801	3-Terminal	3-140	16c
41-802	6-Terminal	6-140	27c

MOUNTING STRIPS



Lugs	EA. No.	NET	Doz. No.	NET
2	41-850	3c	41-851	19c
3	41-855	3c	41-856	22c
4	41-860	4c	41-861	39c
5	41-865	4c	41-866	39c
6	41-870	4c	41-871	39c

RADIO TYPE TERMINAL STRIPS



1/16" thick bakelite strips.

Term.	EA. No.	NET	Doz. No.	NET
2	41-810	6c	41-811	\$0.65
3	41-815	8c	41-816	.86
4	41-820	11c	41-821	1.19
5	41-825	13c	41-826	1.40
6	41-830	16c	41-831	1.73

HEAVY-DUTY STRIPS

Bakelite strips with securely fastened screw terminals.

Stock No.	Term.	EACH
41-875	2	9c
41-880	3	12c
41-885	4	15c
41-890	5	19c
41-895	6	23c

LITTELFUSES FOR TEST INSTRUMENTS

Designed especially for the protection of delicate instruments. Glass enclosed units, 1x3/4". High-speed action with short time lag. For use on AC or DC up to 250 volts. Highest quality. Laboratory tested.



Rating Amps	Max. Load M. A.	Aver. Resis. F M. A. Load	Stock No.	NET EA.	Use to Protect		
					Volt-meters Ohms per Volt	Milliammeters All Mag-netic Types	Thermo-Couple Types
1/200	5	500	52-200	18c	Over 1000	Galv.	0-5
1/100	10	110	52-201		1000	Up to 0-1	0-10
1/32	25	20	52-202		500-1000	0-10	0-25
1/16	60	5.0	52-203	12c	100-500	0-25	0-60
1/8	100	1.5	52-204			0-75	0-150
7/8	100	3.0	52-205		20-100	0-75	0-150
1/4	200	6.2	52-206		10-20	0-150	0-200
3/8	300	3.0	52-207	9c	5-10	0-250	0-300
1/2	400	2.5	52-208		3-5	0-350	0-400
3/4	600	.40	52-209			0-500	0-600
1	1000	.24	52-210	6c		0-750	0-1000
2	2000	.14	52-211			0-1500	0-2000

TYPE 3AG LITTELFUSES FOR RADIO & AMPLIFIER

For use in 105-120 volt primary line. Underwriters' Approved. 1 1/4 x 3/4".

Amps.	Volts	No.	EACH	Amps.	Volts	No.	EACH
1/4	500	52-234	9c	2	250	52-236	5c
1/2	500	52-231		3	250	52-237	
3/4	500	52-231		4	250	52-238	
1	500	52-233	6c	5	250	52-239	9c
1 1/2	250	52-234		6	250	52-240	
1 1/2	250	52-235		8	250	52-241	

FUSE MOUNTINGS

Test instrument type with Littelfuse mounts.

52-285. Bakelite base; single hole mtg. EACH.....9c
52-286. Pkg. of 12.....98c
52-290. Panel type mounting. EACH.....12c
52-295. Meter Back mtg. 1"x1 1/4"x3/4". EACH..12c

SFE AUTO FUSES

New approved auto and radio fuses replacing older 3AG type. Order by amp. rating. Different length for each rating prevents possibility of incorrect replacement.

EACH No.	NET	Amps.	12 For	
			No.	NET
3c	4c	4	52-251	33c
		6	52-256	
		9	52-261	
		14	52-266	
		20	52-271	
4c	30	30	52-276	43c

RADIO HARDWARE VALUES

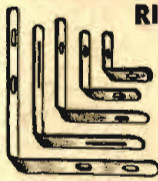

RIGHT ANGLE BRACKETS

Plated-metal angle brackets. Provide firm support at corners of cabinets, racks, etc. $\frac{3}{8}$ " width. * $\frac{1}{2}$ " bracket. 12 oz.

Stock No.	Size	12 For
44-001	$\frac{1}{2} \times \frac{1}{2}$	9c
44-006	$\frac{3}{8} \times \frac{3}{8}$	14c
44-D11	1" x 1"	19c
44-016	$1\frac{1}{8} \times 1\frac{1}{8}$	25c
44-021	$1\frac{1}{2} \times 1\frac{1}{2}$	32c
44-026	$\frac{3}{4} \times 1\frac{1}{2}$	39c

WITH TAPPED HOLES

For chassis, cabinets, etc. One 8-32 tapped hole and one $\frac{3}{16}$ " dia. plain hole. Plated metal. Wt., 12 oz.

Stock No.	Size	12 For
44-031	$\frac{1}{2} \times \frac{1}{2}$	26c
44-036	$\frac{3}{8} \times \frac{3}{8}$	32c
44-041	$\frac{1}{2} \times \frac{3}{4}$	32c
44-325	Bracket assortment.	30 popular-sized angles and brackets. Wt., 1 lb. NET. 32c



PLUG BUTTONS

Plated metal buttons for covering holes up to $\frac{1}{8}$ " thickness in panels, chassis, racks, cabinets, etc.

Stock No.	Hole Dia.	12 For
44-051	$\frac{1}{8}$ "	21c
44-056	$\frac{1}{4}$ "	26c
44-061	$\frac{3}{8}$ "	31c
44-066	$\frac{1}{2}$ "	31c
44-071	$\frac{3}{4}$ "	52c

SOLID TYPE RIVETS

Refer to page 175 for rivet tool.

Size Length	24 Lots		Gross Lots	
	No.	NET	No.	NET
$\frac{3}{16}$ "	44101	11c	44102	46c
$\frac{1}{4}$ "	44106	12c	44107	48c
$\frac{5}{16}$ "	44111	18c	44112	55c

EYELET TYPE RIVETS

Size	Stock No.	NET	44 Lot	NET
$\frac{1}{8}$ "	44121	11c	44122	46c
$\frac{3}{16}$ "	44126	18c	44127	55c
$\frac{1}{4}$ "	44131	20c	44132	59c

* $\frac{1}{8}$ " dia. † $\frac{1}{4}$ " dia.

ESCUTCHEON SCREWS

Metal wood screws $\frac{1}{4}$ " long. For escutcheons, nameplates, indicators, etc. 44-141. Gross. 29c

RUBBER BUMPER FEET

Standard 6-32 screw. Provide steady, solid footing for table cabinets, etc. Protects surfaces. 44-151. Pkg. of 12. 26c. 44-152. Gross. \$2.25

INSULATED GROMMETS

Prevent wires from fraying or breaking. Knurled mounting nut.

Stock No.	Fits Inside Hole	Inside Dia.	Per Doz.
44-161	$\frac{1}{8}$ "	$\frac{1}{8}$ "	65c
44-166	$\frac{3}{16}$ "	$\frac{3}{16}$ "	77c
44-171	$\frac{1}{4}$ "	$\frac{1}{4}$ "	90c
44-176	$\frac{3}{8}$ "	$\frac{3}{8}$ "	98c

RUBBER GROMMETS

For insulating holes in metal plates up to $\frac{1}{16}$ " thick. Of durable live black rubber.

Stock No.	Fits Inside Hole	Inside Diam.	Per Doz.
44-181	$\frac{1}{8}$ "	$\frac{1}{8}$ "	9c
44-186	$\frac{3}{16}$ "	$\frac{3}{16}$ "	21c
44-191	$\frac{1}{4}$ "	$\frac{1}{4}$ "	22c



Miscellaneous Hardware

Wing nuts and cap nuts are bright finish. For dressing up appearance of all apparatus. Lock washers are spring metal.

Size	Wing-nuts	12 FOR	Cap nuts	12 FOR	Lock washers	24 FOR
6-32	44-201	26c	44-231	14c	44-251	7c
8-32	44-206		44-236		44-256	
10-32	44-211		44-261			
$\frac{1}{4}$ -20	44-216					

RADIO HARDWARE IN JARS



Glass jars with screw-on caps offer a neat, convenient way of storing your radio hardware. Jar comes filled with any single selection of hardware below. Buy your hardware this way and keep your workbench ship-shape. Shpg. wt., per jar 8 oz.

YOUR PRICE ANY JAR COMPLETE WITH HARDWARE..... 27c
44-500. Glass Jar Only..... 6c

R.H. MACHINE SCREWS (A)

Stock No.	Quantity	Size
44-510	100	4-36x $\frac{1}{2}$ "
44-511	75	4-36x $\frac{3}{4}$ "
44-512	90	6-32x $\frac{1}{2}$ "
44-513	80	6-32x $\frac{3}{4}$ "
44-514	70	6-32x1"
44-515	50	6-32x1 $\frac{1}{2}$ "
44-516	65	8-32x $\frac{3}{4}$ "
44-517	35	10-32x1"

NICKELED HEX NUTS (B)

Stock No.	Quantity	Size
44-530	100	4-36x $\frac{1}{2}$ "
44-531	90	6-32x $\frac{1}{2}$ "
44-532	80	6-32x $\frac{3}{4}$ "
44-533	80	8-32x $\frac{3}{4}$ "
44-534	50	10-32x $\frac{3}{4}$ "

RACK SCREWS-WASHERS(C)

44-545. 20 each 10-32x $\frac{3}{8}$ " oval head screws with cup washers.

SELF-TAPPING SCREWS (D)

Stock No.	Quantity	Size
44-550	50	No. 6x $\frac{1}{2}$ "
44-551	45	No. 6x $\frac{3}{4}$ "
44-552	40	No. 7x $\frac{1}{2}$ "

SHAKEPROOF WASHERS (E)

Stock No.	Quantity	Size
44-560	100	6-32
44-561	90	8-32
44-562	80	10-32

Shoulder Fiber Washers (F)

Stock No.	Quantity	Size
44-580	100	$\frac{3}{8}$ - $\frac{1}{4}$ x $\frac{3}{4}$ "
44-581	90	$\frac{1}{2}$ - $\frac{1}{8}$ x $\frac{3}{4}$ "
44-582	75	$\frac{1}{2}$ - $\frac{1}{8}$ x $\frac{3}{4}$ "
44-583	50	$\frac{1}{2}$ - $\frac{1}{8}$ x $\frac{3}{4}$ "

RADIO HARDWARE IN ENVELOPES

NOTE: Hardware above is available in small quantities in envelopes. When ordering envelopes, change prefix number from 44 to 45. Thus 44-510 would become 45-510. EACH ENVELOPE..... 6c

HANDY HARDWARE ASSORTMENTS



ALL-PURPOSE ASSORTMENT

An indispensable item for the serviceman, experimenter, etc. Metal case has 12 compartments containing assorted machine screws, nuts, spade bolts, self-tapping screws, rubber grommets, knob set screws, rivets and eyelets, lugs, washers, etc. 5 lbs. 44-300. NET. \$2.03



1000 PIECE ASSORTMENT

A bargain assortment of radio hardware that will prove invaluable to any serviceman or experimenter. Contains rivets, grommets, nuts, screws, washers, brackets, soldering lugs, etc. — 1,000 pieces of useful hardware for servicing, set-building, and all other needs. Wt., 4 lbs. 44-315. NET. \$1.35

BELDEN SOLDER LUGS

100 most popular solder terminals for set building, servicing. Similar to lugs listed below, next column.

Consists of 20—Fig. 1; 10—Fig. 2; 15—Fig. 3; 10—Fig. 4; 35—Fig. 5. 44-310. NET. 38c

SWITCH POINTS AND STOPS

Heavy nickel plated brass. 6-32 thread. $\frac{1}{2}$ " long. Supplied with a $\frac{1}{4}$ " nut.

Switch Points.	
44-331. PER DOZ.	9c
Switch Stops.	
44-341. PER DOZ.	9c
44-350. Switch handle and slider, with knob.	10c

CABLE CLAMPS

The $\frac{3}{4}$ " size fits $\frac{1}{4}$ " cable; 1" size fits $\frac{1}{2}$ " cables. Made of extra heavy-gauge plated metal. Have a No. 6 mounting hole. 44-361. $\frac{3}{4}$ " long. 44-371. 1" long. Per 12 10c

"PARKERIZED" STEEL MACHINE SCREWS

Standard thread, "Parkerized" rust-proof steel screws in a wide selection of sizes for every purpose.

6-32 ROUND HEAD

No.	Length	Gross
44-701	$\frac{1}{2}$ "	20c
44-706	$\frac{3}{4}$ "	18c
44-711	1"	11c
44-716	$1\frac{1}{4}$ "	25c
44-721	$1\frac{1}{2}$ "	29c
44-726	1 $\frac{3}{4}$ "	34c
44-731	2"	40c
44-736	2 $\frac{1}{2}$ "	57c

8-32 ROUND HEAD

No.	Length	Gross
44-751	$\frac{3}{16}$ "	21c
44-756	$\frac{1}{4}$ "	25c
44-761	$\frac{3}{8}$ "	29c
44-766	$\frac{1}{2}$ "	56c

METAL TAPPING SCREWS

Cut their own threads in metal as they are turned in. For all sheet metal up to No. 16 gauge.

SIZE 6 SIZE 8

No.	Gross	Lgth.	No.	Gross
44-801	29c	$\frac{1}{4}$ "	44-826	33c
44-806	30c	$\frac{3}{8}$ "	44-831	35c
44-811	31c	$\frac{1}{2}$ "	44-836	37c
44-816	32c	$\frac{3}{4}$ "	44-841	39c
44-821	33c	1"		

PHILLIPS MACHINE SCREWS

Round head; cross-slots; "Parkerized" rust-proof steel; in standard sizes.

6-32 ROUND HEAD

No.	Length	Gross
44-851	$\frac{1}{4}$ "	41c
44-856	$\frac{3}{8}$ "	43c
44-861	$\frac{1}{2}$ "	46c
44-866	1"	50c

8-32 ROUND HEAD

No.	Length	Gross
44-871	$\frac{5}{16}$ "	43c
44-876	$\frac{1}{2}$ "	46c
44-881	1"	53c

ORNAMENTAL HEAD SCREWS

Rosette head; statuary bronze finish. Size 6-32 ($\frac{3}{16}$ " head dia.).

No.	Length	Doz.
44-886	$\frac{3}{4}$ "	9c
44-891	1"	10c
44-896	$1\frac{1}{4}$ "	11c

SPADE LUGS

For mounting shield cans, etc. Cadmium plated. 6-32 thread. 44-902. Per Gross, 37c. 44-901. PER 12. NET. 6c

HEXAGONAL NUTS

Standard $\frac{3}{16}$ " nuts, machined steel, heavy cadmium plated.

Size	Per Gross
6-32	44-912
8-32	44-917

SHAKEPROOF HARDWARE

Sturdy lugs and washers that lock in position. Cannot come loose.

Lug No. Washer
44-921 For 8-32 Screw 44-931
44-926 For 8-32 Screw 44-936
PER GROSS
LUGS OR WASHERS... 29c

JUMBO SHAKEPROOF SOLDER LUGS

Cadmium-plated soldering lugs with $\frac{1}{4}$ " hole. Ideal for auto aerial connections, etc.

No.	Fig.	No.	Fig.
44-401	1	44-421	5
44-406	2	44-426	4
44-411	3	44-431	4
44-416	4		

SOLDERING LUGS

Quality soldering lugs. All sizes and shapes. Lasting connection. 44-426 takes No. 10 screw size. 44-431 takes $\frac{1}{4}$ " screw size. Rest take 6-32 and 8-32" screws.

No.	Fig.	No.	Fig.
44-401	1	44-421	5
44-406	2	44-426	4
44-411	3	44-431	4
44-416	4		

Per Pkg. of 100. NET. 20c

NEUTRALIZING TOOLS • TEST LEADS

ALIGNING AND NEUTRALIZING TOOLS



ICA NEUTRALIZING & ALIGNING KITS DELUXE MODEL

Aligns almost all receivers. 14 parts cover multiple functions. These units telescope into each other forming 6 separate tools. In a handy leatherette case including: screwdriver with flexible shaft for hard-to-reach spots; "magic" alignment tool; alligator side wrench; 6" insulated screwdriver with metal nib; 3/16" and 1/4" nut wrench; 1/4" insulated square nut wrench; 1/4" hex metal side wrench; 2 1/2" insulated screwdriver with metal nib; 1/4" hex slotted insulated wrench screwdriver; 3/16" hex insulated nut wrench; 5" and 6" insulated screwdrivers. Supplied with leatherette case. Shpg. wt. 1 lb. **42-100. NET. \$3.38**



STANDARD MODEL KIT

Similar to the "Deluxe" set above but less the flexible screwdriver and "magic" aligning tool. With handy case. 8 oz. **42-102. NET. \$2.79**

SUPER DELUXE MODEL KIT

21 tools permit aligning and adjusting any set, regardless of age or make. Ideal for large service shops, schools, laboratories, etc. With carrying case. 3 lbs. **42-101. NET. \$9.26**



ICA ALL-PURPOSE TEST KIT

The handiest test kit available. Consists of a 60-inch pair of test leads, one red and one black, of kinkless live rubber-covered wire. One end has short insulated phone-tip plugs. Other has long insulated prod handles with banana-plug tips. Includes interchangeable color-coded, insulated units, 1 pair alligator clips, 1 pair spade plugs and 1 pair needle points. In leatherette case. Wt., 1 lb. **42-103. NET. \$1.47**



Non-Metallic Adjustable Neutralizing Tool. Made of tough plastic, no metal parts. Screwdriver at one end and hex socket at other. Fully shock-proof. 4 oz. **42-104. Extends 6" to 11". NET. 36c**
42-105. Extends 10" to 18". NET. 51c



42-170. Non-Metallic Screwdriver. Made of 3/4" polished bakelite rod 6" long. 4 oz. **NET. 31c**
42-171. Double-Edged Screwdriver. Made of durable 1/2" bakelite with blades at both ends. 7" long. 3 oz. **NET. 26c**



SOLDERLESS TEST PRODS

Needle point test prod with insulated plastic handle threaded to take the solderless plug chuck. 5 1/4" long; 3/8" dia. Wt., 8 oz. **42-110. Red. 18c**
42-111. Black. EACH. 18c



SHORT TESTER

Uses miniature 2 1/2 volt lamp and battery for indicating open or closed circuit. May also be used with a neon lamp for any voltage or frequency, or determining AC or DC. Shock-proof. With bulb. Wt., 10 oz. **42-115. NET. \$1.03**



TROUBLE LIGHT

A handy tool that saves time and trouble. Provides light where you want it. Fountain-pen size. For 110 volts AC or DC. With bulb, and 5 1/2-foot cord. Wt., 1 lb. **42-120. NET. 88c**

5-IN-1 ALIGNMENT TOOL



A handy alignment tool kit that will serve innumerable uses. Consists of 1/4" and 3/16" nut wrenches, miniature blade and full-size screwdriver with pocket clips. Shpg. wt., 8 oz. **42-125. NET. 65c**

4-IN-1 ALIGNMENT TOOL



Combines in one fountain pen size tool 4 Serviceman's necessities—1/4" and 3/16" nut wrenches, neutralizing screwdriver and key slot grip. Insulated handle with pocket clip. 6" long. 8 oz. **42-126. NET. 36c**
42-127. Crosley attachment. 4 oz. 12c
42-128. Majestic attachment. EACH 12c



42-135. Alignment Wrench. Handy aligning tool for adjusting air trimmers and coil cores. 3/8" dia. Plastic rod. 8 1/2" long. Has hexagon wrench at one end and shaped hook at other. For RCA and Philco. 5 oz. **NET. 82c**



42-140. Low Capacity Aligner. Made of tough bone fibre, 1/4" dia. One end has screwdriver for adjusting trimmers and padding condensers; the other end has a recessed screwdriver for adjusting permeability tuned circuits. Ideal for aligning push-button sets. Shpg. wt., 5 oz. **NET. 35c**

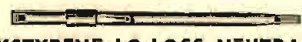

POLYSTYRENE LO-LOSS NEUTRALIZER
42-143. An alignment tool having a minimum effect on critical circuits. For adjusting FM, television, SW, and standard receivers. Made of Amphenol "912-A." With pencil-type clip. 5 oz. **NET. 24c**

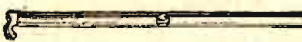

42-145. Alignment Tool. Has specially designed metal clip for neutralizing air trimmer condensers on all model sets, including late Philco. Of narrow fibre rod. Dia. is 3/32". Length, 6". 3 oz. **NET. 26c**



Insulated Hex Wrench. Hex broaching runs entire length of wrench. End may be cut off when worn. Fibre rod. Fits 1/4" nut. 3 oz. **42-150. 6 INCH. 14c** | **42-151. 8 INCH. 17c**

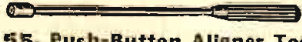

42-155. Push-Button Aligner Tool. Designed for all Push-Button Tuners. Plastic handle. Overall length, 6 1/4". Socket is 3/16" diameter. Recessed blade in socket fits slot in adjusting screw. 6 oz. **NET. 35c**



AMPHENOL CO-AXIAL CABLE TEST LEAD WIRE

Transmits RF and AF currents with minimum loss. Extremely flexible, bends on 1" radius. Made of 3/16" polystyrene beads strung on No. 22 stranded copper wire. Low capacity. Shielded. Lacquered cotton braid covering. Diameter is only 1/4". For signal generators, etc. **49-300. Per Foot. NET. 29c**
49-301. 5 Foot Length. 6 oz. NET. \$1.32

BELDEN "LIMP" TEST PROD WIRE

Ideal for analyzers, oscillators, high voltage test apparatus and therapeutic equipment. Breakdown, 10,000 V. .23" dia. 6 oz. **47-801. 5 Ft. Length, Black. NET PER LENGTH 15c**
47-811. 5 Ft. Length, Red. NET PER LENGTH 15c

TEST LEADS AND KITS

HEAVY-DUTY LAB MODEL PRODS

All-purpose leads for test work. Flexible, rubber-covered kinkless wire fitted into heavy 3/8" handles, one red and one black. Handles, 5 1/2" long, have sharp point phone tips and will fit all standard jacks. Leads are 50" long. These popular high quality test prods are used by leading laboratory and service engineers who require the best test leads available. Choice of tips. Shpg. wt., 1 lb. **42-200. Phone Tips. 42-201. Spade Tips. 42-202. Alligator Terminals. PER PAIR. 49c**

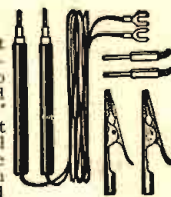

NEEDLE-POINT LEADS

High-quality test leads equipped with needle points for making good contact through insulation or pitch. 4" handles, 3/8" thick. 50" kinkless wire leads. 10 oz. **42-210. Phone Tips. 42-211. Spade Tips. 36c PER PAIR. 42-212. Alligator Terminals. PER PAIR. 41c**



ALL-PURPOSE TEST PROD KIT

For all test requirements. Made of sturdy plastic. Handles are 6" long and 1/4" diameter. Have 50" kinkless red and black wires. Prod end equipped with needle-point phone tips. Other end equipped with split banana plugs allowing for interchange of spade lugs, phone tips, or alligator clips which are supplied. A complete test lead set offered at an attractive low price. 1 lb. **42-220. NET. 98c**
42-221. With Fixed-End Phone Tips. As above, but less interchangeable feature. **NET. 49c**
42-222. With Fixed-End Alligator Clips. As above, but without the interchangeable feature. For Lab and test bench. **NET. 56c**

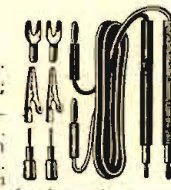

UNBREAKABLE TEST PRODS

Prods are nickel-plated brass, covered with red and black shockproof live rubber sleeves. Supplied with 50" kinkless rubber wire. Shpg. wt., 10 oz. **42-230. With Standard Phone Tips. 41c NET. 42-231. With Insulated Phone Tips. 45c NET.**



ICA FUSED TEST LEAD SET

Protect your meters with fused test leads. Fuses easily inserted in prod handles. Can also be used less fuses. Supplied with interchangeable alligator clips, spade ends and insulated phone tips same as 42-220 leads above. 50" kinkless rubber-covered color-coded wire leads. With two fuses. Shpg. wt. 1 lb. **42-235. NET. \$1.47**



PENCIL TYPE PRODS

High-grade Weston type leads for all test equipment. 5" handles of insulating material, with flexible rubber wire. Sharp-pointed tip is threaded and screws into handle. Molded grips with phone tips have set screws for easy removal of wire. Length of leads and handles is 65". Properly soldered connections and good quality. 8 oz. **42-240. NET. 79c**
42-241. Phone-Tip Plugs Only, as illustrated in circle above. One red, one black. Plastic insulated. With nuts and bolts. Wt., 1 oz. **NET, PER PAIR. 39c**



Values in POPULAR TOOLS

ALL-PURPOSE CIRCLE CUTTERS

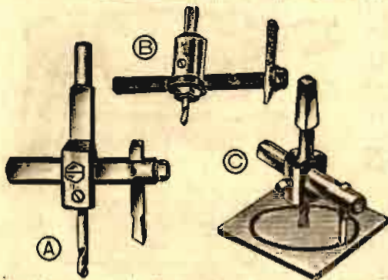

Designed to cut large holes accurately and quickly in wood, bakelite, hard rubber, tin, sheet metal, etc. May be used in slow-speed drill press or ordinary hand-brace. Type C is designed for heavy-duty work; Type A is a standard professional cutter, heavy bar construction; Junior type is for light work on softer materials. All cutter blades removable. Fine American-made tools.

hardened steel. Cuts clean holes $\frac{1}{8}$ " to 4" in diameter in sheet metal, bakelite, wood, etc. Shpg. wt., 2 lbs. **NET**..... **\$1.25**

45-601. Type A. Professional model. High quality cutter, heavy bar construction; Junior type is for light work on softer materials. All cutter blades removable. Fine American-made tools. Shpg. wt., 2 lbs. **NET**..... **\$1.25**

45-602. Type B. Junior. Not illustrated (similar to Fig. A). Cuts holes $\frac{5}{8}$ " to $2\frac{1}{2}$ " in diameter. Suitable for light duty cutting in panels and chassis. Shpg. wt., 1 lb. **NET**..... **78c**

45-603. Type C. Square Shank. Heavy-duty cutter of hardened steel. Cuts holes $1\frac{1}{2}$ " to $5\frac{1}{2}$ " in diameter in bakelite or metal panels. Shpg. wt., 2 lbs. **NET**..... **\$1.88**

45-604. Type B. Round Shank. Same as Type C above, but with round shank for use in power drill chuck. Cuts holes from $1\frac{1}{2}$ " to $5\frac{1}{2}$ ". Shpg. wt., 2 lbs. **NET**..... **\$1.88**

45-605. Type C. Round Shank. Same as Type C above, but with round shank for use in power drill chuck. Cuts holes from $1\frac{1}{2}$ " to $5\frac{1}{2}$ ". Shpg. wt., 2 lbs. **NET**..... **\$1.88**

45-606. Type B. Circle Cutter. All-purpose cutter of high-grade hardened steel. Fits brace or chuck. Cuts metal, bakelite, etc. Shpg. wt., 2 lbs. **NET**..... **\$2.91**

45-610. Cutter Blades. Extra blade for Type A and C cutters listed above. Made of finest tool steel, hardened for long wear. Shpg. wt., 4 oz. **NET**..... **24c**

CHASSIS AND PANEL PUNCHING TOOLS



45-630. Fig. A. REAMER. Shank has T-type handle. Overall length, $5\frac{1}{4}$ "; taper, $3\frac{3}{4}$ ". Small end diameter, $\frac{1}{8}$ "; large end diameter, $\frac{1}{2}$ ". Shpg. wt., 1 lb. **NET**..... **69c**

45-650. Fig. B. RIVET AND EYELET TOOL. Universal type for radio size eyelets and rivets. 6-sided, cast-iron base and hardened-steel punch. With assortment of eyelets and rivets. 2 lbs. **NET**..... **\$1.49**

45-652. RIVET AND EYELET PUNCH. Punch only as used in 45-650 above. Made of hardened steel and formed to take most sizes of eyelets and rivets used in radio receivers. **44c**

45-635. Fig. C. STEEL SNIPS. 7" drop-point snips. Cut chassis stock, etc. Wt., 1 lb. **NET**..... **61c**

Fig. D. EASY SELF-ALIGNING PUNCH. Requires only pin punch for centering. Shpg. wt., 1 lb. **NET**..... **21c**

Fig. E. CHASSIS SHEAR PUNCHES. Cut round hole by turning cap screw. Shpg. wt., 1 lb. **NET**..... **21c**

45-685. For Amphenol Sockets. Provides locking key. $1\frac{1}{4}$ " hole. **NET**..... **\$2.25**

45-686. For Amphenol Sockets. Provides locking key. $1\frac{1}{4}$ " hole. **NET**..... **\$1.59**

45-687. For Amphenol Sockets. Provides locking key. $1\frac{1}{4}$ " hole. **NET**..... **\$1.79**

45-688. For Amphenol Sockets. Provides locking key. $1\frac{1}{4}$ " hole. **NET**..... **\$1.99**

45-691. For Amphenol Sockets. Provides locking key. $1\frac{1}{4}$ " hole. **NET**..... **\$1.99**

45-692. Extra $\frac{3}{8}$ " Cap Screws. **NET**..... **21c**

HIGH-GRADE SOCKET WRENCH SELECTION

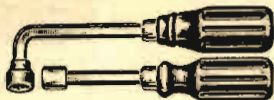

SPIN-TYPE WRENCHES

Sockets of hardened tool steel. Shafts of rust-proof steel with ribbed wooden handles. Shpg. wt. each, 8 oz. Set of six wrenches, 3 lbs.

Nut Size	6" Straight	9" Straight	7" Offset
$\frac{1}{2}$ "	45-700	45-720	45-750
$\frac{3}{8}$ "	45-701	45-721	45-751
$\frac{1}{4}$ "	45-702	45-722	45-752
$\frac{3}{16}$ "	45-703	45-723	45-753
$\frac{1}{8}$ "	45-704	45-724	45-754
$\frac{1}{16}$ "	45-705	45-725	45-755

NET EACH..... **18c** **NET EACH**..... **21c**

45-710. Set of 6—6" wrenches..... **97c**

45-730. Set of 6—9" wrenches..... **\$1.13**

45-760. Set of 6 offset wrenches..... **1.13**

SOCKET WRENCH SET AND SCREWDRIVER



A set of 8 sockets in assorted sizes to handle hex, square, and round nuts. Consists of 1— $\frac{1}{4}$ " hex socket mounted on $3\frac{1}{4}$ " straight extension; 5 hex sockets in $\frac{1}{4}$ ", $\frac{3}{8}$ ", $\frac{1}{2}$ " sizes, $\frac{3}{8}$ ", $\frac{1}{2}$ ", $\frac{3}{4}$ " sizes, 2 square sockets in $\frac{1}{4}$ " and $\frac{3}{8}$ " sizes, 1 round nut socket, 1 "L" shaped extension, 4" long, and 1 screwdriver wrench handle. Patented locking device holds tools firmly in handle. Shpg. wt., 4 lbs. **45-827. NET**..... **73c**

1 round nut socket, 1 "L" shaped extension, 4" long, and 1 screwdriver wrench handle. Patented locking device holds tools firmly in handle. Shpg. wt., 4 lbs. **45-827. NET**..... **73c**



AMBERYL HANDLE WRENCHES

Hardened tool-steel socket wrenches, $7\frac{1}{2}$ " long. With hollow shafts and shockproof unbreakable plastic handle. Shpg. wt., 12 oz. each.

Stock No.	Size	Stock No.	Size
45-800	$\frac{3}{16}$ "	45-804	$\frac{3}{8}$ "
45-801	$\frac{1}{4}$ "	45-805	$\frac{7}{16}$ "
45-802	$\frac{5}{16}$ "	45-806	$\frac{1}{2}$ "
45-803	$\frac{1}{2}$ "		

NET EACH..... **40c**

45-810. Set of 7 wrenches. **NET** **\$2.52**

45-820. Volume Control Wrench. Similar to those above. For hexagonal nuts measuring $\frac{1}{16}$ " across. **NET**..... **67c**

SOCKET WRENCH SET



Set of 5 detachable sockets of wrought steel with wrench handle. Sizes: $\frac{1}{4}$ ", $\frac{3}{8}$ ", $\frac{1}{2}$ ", $\frac{3}{4}$ ", and $\frac{1}{2}$ " inch to cover most jobs. Wt., 1 lb. **45-825. NET**..... **39c**

HOLLOW HANDLE SET



Hollow handle holds all sockets. Sizes, $\frac{1}{4}$ ", $\frac{3}{8}$ ", $\frac{1}{2}$ ", and screwdriver socket. $7\frac{1}{2}$ " long. Shpg. wt., 1 lb. **45-826. NET**..... **53c**

LITTELFUSE NEON TATTLEITE

Pocket neon tester. Indicates voltages from 90 volts DC and 60 volts AC to 500 volts AC or DC. Tests for live lines, grounded lines, open circuits, shorts, polarity and whether AC or DC or RF, blown fuses, defective spark plugs. Molded tenite body, color-coded leads, handy pocket clip. Insulated test leads prevent accidental shocks. With neon lamp. Full directions. **78-055. NET**..... **59c**



LOW-VOLTAGE TATTLEITE

78-056. As above but tests 3 to 25 volts AC or DC. Alligator clips on test leads. Less pocket clip. **NET**..... **\$1.03**

VEST-POCKET SOCKET SET

Compact, complete 8-piece pocket wrench set. Consists of seven sockets: $\frac{1}{4}$ ", $\frac{3}{8}$ ", $\frac{1}{2}$ ", $\frac{3}{8}$ ", $\frac{1}{2}$ " hex., $\frac{3}{8}$ " round knurled, $\frac{1}{4}$ " square; and 4" L handle with two friction knobs. In enameled box. Shpg. wt., 1 lb. **45-830. NET**..... **48c**



PHILLIPS OFFSET SCREWDRIVER

Handy offset combination screwdriver for Phillips screws. One end drives Phillips No. 1 size; other end drives Phillips No. 2 size. Of durable alloy steel. $4\frac{1}{4}$ " long. Shpg. wt., 8 oz. **45-835. NET**..... **39c**



VALUES IN HANDY ELECTRICAL ACCESSORIES

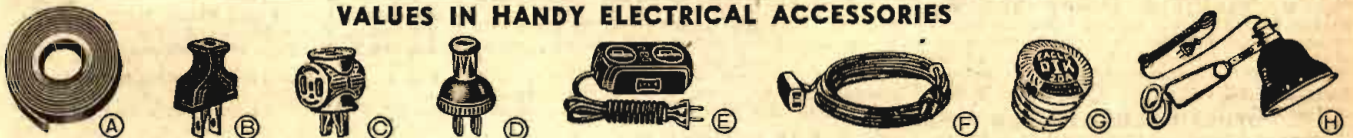

52-600. Fig. B. PLUG CAP. Brown bakelite plug with finger-grip. Wires don't pull out. Parallel blade type. Wt., 4 oz. **10 FOR 45c. EACH**..... **5c**

52-601. Fig. C. CUBE TAP. Three connections from one outlet. Sturdy construction of brown bakelite. 4 oz. **NET**..... **7c**

52-602. Fig. D. RUBBER HANDLE CAP. Unbreakable soft-rubber plug cap. Sturdy brass blades. Approved. Wt., 4 oz. **10 FOR 45c. EACH**..... **5c**

Fig. A. FRICTION TAPE. Black. $\frac{3}{4}$ " wide. **52-610.** 2 Oz. Roll..... **7 1/2c**
52-611. 4 Oz. Roll..... **13c**
52-612. 8 Oz. Roll..... **21c**

52-620. RADIO-WIDTH FRICTION TAPE. $\frac{3}{8}$ " narrow width, made especially for radio work. Eliminates waste and tearing. 65 foot roll. 1 lb. **NET**..... **18c**

52-615. SCOTCH TAPE. High insulation value. $\frac{1}{2}$ " wide. 10 yard rolls. Wt., 1 lb. **29c**

52-605. Fig. E. AC TRI-EXTENSION. Bakelite 3-way extension tap. Steel-plated back. With 6 ft. rubber cord and plug cap. Underwriters' approved. Wt., 1 lb. **NET**..... **24c**

47-820. Fig. F. BELDEN EXTENSION CORD. 10-foot unbreakable, brown, all-rubber extension cord, with rubber cap and double outlet tap. Famous Belden quality, built for long-life service. Underwriters' approved. Wt., 1 lb. **NET**..... **43c**

Fig. G. EAGLE INDICATING FUSES. Show "OK" in window when fuse is good; "OK" vanishes when fuse blows. Five of one type per box. Shpg. wt. 1 lb.

52-170. 10 Amp. **52-173.** 25 Amp. **52-171.** 15 Amp. **52-174.** 30 Amp. **52-172.** 20 Amp. **BOX OF 5**..... **20c**

87-900. Fig. H. CLAMP LAMP. Rubber-covered clamp fastens to chassis or cabinet. $5\frac{1}{4}$ " dia. shade. With switch. **Less bulb.** 2 lbs. **NET**..... **89c**

Values in POPULAR TOOLS

"BANTAM" HAND GRINDER POWER-TOOL

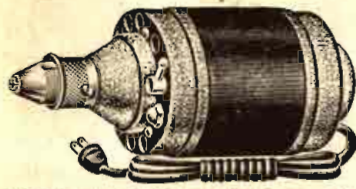

A sturdy, dependable, motor-tool with innumerable uses. By simply inserting the proper tool, you can grind, polish, carve, or drill on the most delicate and intricate objects as well as on toughest steel and plastics. Works equally well on wood, metal, glass, stone, china, bakelite, and many other materials. Used extensively by radio servicemen, toolmakers, machinists, engineers, experimenters, dentists, professional craftsmen, etc. Powerful motor with balanced armature and standard field. drives chuck at the high speed of 20,000 RPM. Internal fan insures cool operation. Has metal case and finger-tip switch. Size, 4 1/4" x 2" dia. With 8 ft. cord, 2 wrenches, 1/4" and 3/8" collets, and 1 grinder wheel similar to Fig. C. For 110 V. AC-DC. Wt., 2 1/2 lbs.

46-120. NET..... **\$8.10**

ACCESSORIES FOR ABOVE POWER TOOL



- 46-125. Fig. A. Bristle Brush. NET 23c
- 46-124. Fig. B. 1/4" Wire Brush. NET \$1.08
- 46-121. Fig. C. Grinder Wheel. NET 45c
- 46-122. Fig. D. Grinder Wheel. NET 53c
- 46-127. Fig. E. Pointed Burr. NET... 97c
- 46-126. Fig. F. Blunt Burr. NET..... 97c
- 46-123. Fig. G. Grinder Wheel. NET 53c

AC-DC ELECTRIC SPEED DRILL

This rugged electric speed drill is light and easy to handle. Sturdy chuck-assembly holds up to 1/4" drills. Handle has thumb-controlled switch. High speed drills can be used. 1500 R.P.M. Drills 1/4" from corners. For 110 V. AC or DC. With 7 foot cord. Shpg. wt., 4 1/2 lbs.



46-005. NET..... **\$7.45**

POLISHING HEAD OUTFIT

Complete kit for home or shop. Use with 1/4 to 1/2 horsepower motor for grinding, buffing, sawing or drilling. Consists of polishing head and chuck, saw table and guide, cotton buff, wire brush, saw, emery stone, leather belt, and 9 steel drills. Head has 2-speed pulley, chuck capacity of 3/4". Steel flanges hold stone, brushes, etc., against material being worked. Saw table clamps securely to polishing head. Red enamel finish. Shpg. wt., 8 lbs.

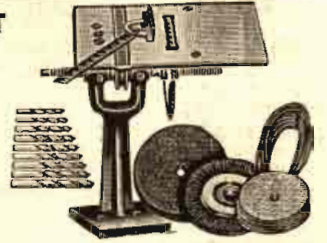

46-008. Complete. NET..... **\$3.95**
46-009. Polishing head and chuck only. NET..... **\$1.10**

HANDY RULES AND GAUGES



46-061. A. 6" Rule & Wire Gauge. Stainless steel. Front graduated in 32nds and 64ths, also B. & S. wire gauge. Back has decimal equivalents. For Nos. 8 to 20 wire. With case. NET..... **25c**

46-050. B. Micrometer. Precision-built; accurate to 1/1000 of an inch. Hardened steel. Zero setting in anvil. Standard 1" size. Wt., 8 oz. NET..... **\$1.05**

46-051. 1/2" size. NET..... **53c**

46-060. C. Drill and Wire Gauge. A handy, accurate gauge of polished, tempered steel. Has index on the face for machine screw taps. Sizes are in decimal equivalents and number size. NET..... **95c**

SEMI-INDUSTRIAL MICROMETER

46-052. B. Similar to 46-050 above except frame and barrel are die-cast. Anvil and spindle are hardened and ground to maintain squareness. Decimal equivalents stamped on frame. 1" size. In wooden box. Wt., 10 oz. NET..... **\$3.35**

PORTABLE CLAMP-ON VISES

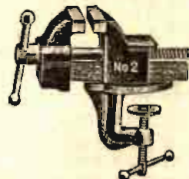

Strong sturdy vise with jaw faces carefully machined to insure firm grip. Jaws close squarely with equal pressure on both ends. Jaw width, 2". Jaws open, 5". Will clamp on benches up to 2 1/2" thick. Has handy anvil back. Steel slide bar precision fit to prevent jaws from wobbling. Fine enamel finish. Ideal for carrying in tool kit.

46-020. 2" Jaws. Shpg. wt., 3 1/2 lbs. NET..... **\$1.10**

46-021. 1 1/2" Jaws. Shpg. wt., 2 lbs. NET..... **55c**

RADIO TAP, DRILL AND DIE SET



A complete set for almost all threads used in radio. 3 taps with drills for 4/36, 6/32, 8/32 threads. Three 1" dia. dies for cutting above threads. Die stock and adjustable tap wrench. In wood case, 11 3/4" x 3 3/4" x 1 1/4". Wt., 3 lbs. NET..... **\$1.75**

VALUES IN QUALITY DRILLS

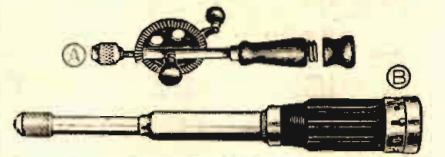

46-030. Fig. A. Sturdy hand drill with 1/4" jaws adjustable from zero to 1/4". Shpg. wt., 2 lbs. NET..... **95c**

46-031. Fig. B. Low-priced automatic push drill. With eight fluted-shank drill points, 1/16" to 1/4" diam., held in numbered racks in black bakelite handle. May be used as screwdriver. 1 lb. NET..... **\$1.75**

ASSORTED DRILL SET

American-made. Quality high-speed twist drill set, containing the popular sizes necessary for radio and other work. Set consists of 9 carbon steel drills ranging from 1/16" to 3/16" sizes in 1/4 inch size graduations. Wt., 10 oz. NET..... **\$1.10**

HANDY TOOLS FOR THE RADIO SERVICEMAN



Fig. A. PRES-TO-OILER. Press on plunger to release one drop of oil. Prevents over-oiling and waste. Transparent fountain-pen reservoir holds oil supply. Wt., 8 oz. NET..... **39c**

Fig. B. FLEXIBLE SHAFT SCREWDRIVER. No more fumbling for those hard-to-reach spots. Flexible shaft and movable insulated guide do the trick with little or no difficulty. 8 3/4" long overall. 1 lb. NET..... **98c**

Fig. C. POPULAR SCREWDRIVER KIT. Consists of 3 most used screwdrivers in leatherette holder for wall mounting. Blades measure 3 1/2", 3 1/2", and 2 3/4". Wt., 1 lb. NET..... **42c**

Fig. D. MUELLER SNAPPER. Combined test clip and radio tool. Spring contact jaws make test-prod contacts; start nuts and screws in out-of-the-way places. Picks up fallen units. Push-button top operates jaws. 1 lb. NET..... **38c**

46-100. Red. NET EACH..... **38c**
46-101. Black. NET EACH..... **38c**

Fig. E. SCREW HOLDING CLIP. For any screwdriver. Comes in three sizes. Will fit any size or type wood or machine screw. NET..... **10c**

Fig. F. SCREW EXTRACTORS. For removing any broken screws, bolts, studs, and pipes. Simple turn brings out broken unit in one piece. Set of four extractors: 1/8", 3/16", 1/4", 3/8". Shpg. wt., 2 lbs. NET PER SET..... **98c**

Fig. G. HANDY SCRATCH REMOVER. Restores scratched and unmarred surface of radio set cabinets and all furniture. Stick builds scratch to original level and polishes and stains. Shpg. wt., 6 oz. NET EACH..... **22c**

Fig. H. END-WRENCH SET. A handy end-wrench set of many uses. Cadmium plated. Wrenches are 1/4"-3/16", 3/8"-7/16" and 1/2" with alligator jaw. Wt., 1 lb. NET..... **10c**

46-080. Set of 3 Wrenches. NET..... **10c**

Fig. I. KNOB PULLER. Easily and quickly removes all types push-on knobs. Saves you time and prevents marring of panel or cabinet, while removing knobs. Wt., 8 oz. NET..... **15c**

46-077. NET..... **15c**

Fig. J. WIRE STRIPPER. Strips insulation from wire easily and cleanly. Does not damage wire. Has tempered steel cutting edge. Saves you time. Shpg. wt., 1/2 lb. NET..... **10c**

Fig. K. KEYHOLE HACKSAW. A handy tool for use in the home and workshop. One blade efficiently cuts all metals, woods, plaster, wall-board, conduit, metal lath, etc. Ideal for tight places. 7 1/2" interchangeable, 180-tooth blade. Shpg. wt., 1 lb. NET..... **29c**

46-085. Frame and Blade. NET..... **29c**
46-086. Extra Blades. EACH..... **12c**
46-087. Package of six blades..... **65c**

Fig. L. PISTOL-GRIP HACKSAW. Highly polished nickel-plated steel frame, adjustable for all 8" to 12" blades. Black composition, non-slip handle, easy pistol grip type. Blade may be faced in any one of four directions; rigidly held in desired position. Supplied with 8" blade. Shpg. wt., 2 lbs. NET..... **51c**

46-090. NET..... **51c**

46-091. QUALITY HACKSAW BLADES. Finest American-made hacksaw blades. They are hard and flexible to withstand tough use. 8" long, 7/16" wide. Set contains one fine and one coarse blade. Shpg. wt., 6 oz. NET. Set of 2..... **10c**

Fig. M. ELECTRIC RADIO TWEezer. Finely tempered spring tweezers. For delicate work. Holds wires, nuts, screws, etc. NET EACH..... **25c**

46-095. NET EACH..... **25c**

Quality TOOLS FOR EVERY PURPOSE

LENK QUALITY BLOW TORCHES



43-700. Fig. A. No. 104. Gasoline blowtorch. Leak-proof and non-clogging; features flame-control and shut-off valve to eliminate evaporation of fuel and loss of pressure. Extremely simple to operate. Control regulates flame size. Fool-proof design and sturdy construction; has self-cleaning orifice. Produces a 2000° F. flame. Generates quickly from asbestos-lined drip-cup. Height 7½"; diameter at base 3"; capacity ¼ pint. Shpg. wt., 2 lbs. **\$1.59 NET**

43-701. Fig. B. Number 66 double-barrel type Blowtorch. Leak-proof; uses ordinary alcohol to produce intense flame. No pumping or blowing necessary; easily loaded through screw-top. Cap prevents evaporation. 6½" x 2¾" x 1¼". Wt., 1 lb. **\$1.10 NET**

43-702. Fig. B. No. 24 Blowtorch. This efficient torch is entirely automatic in operation. Uses alcohol for fuel. Made of heavily-plated metal. Solid leakproof case. Has copper heat conductor. Used for light work. No pumping or blowing. Size, 5½" x 2" x 1". Shipping wt., 1 lb. **69c NET**

43-703. No. 105. Similar to No. 104 above in construction and appearance, except uses alcohol for fuel. Develops hot blue flame free of soot and smoke. For use wherever gasoline is not readily available. Tank of heavy gauge seamless metal. Height 7½"; 3" base. 2 lbs. **\$1.76 NET**

WALSCO STAPLE DRIVER AND ACCESSORIES



Fig. A. Automatically staples wires in corners, behind pipes, into moldings, etc. Works even on hard surfaces, such as plaster, mortar and soft concrete. Staple depth can be regulated to avoid damaging wire insulation. Holds 23 staples; for wire up to ¼" in diameter. Easily loaded. Trigger-operated feeding mechanism. With box of staples. Useful for general stapling, sign-posting, refrigeration gasket work, etc. Indispensable for Radio or PA Servicemen. Wt., 2 lbs. **\$3.33**

- 43-720. Tool Finish Model. NET**.....
- 43-721. Deluxe Chromium-Finished Model. NET**.....\$4.18
- 43-722. Steel Staples for above.** Covered inside with insulating lacquer. Box contains 250 staples in 10 strips of 25 staples each. Brown finish. **Box of 250. NET**.....25c
- 43-723. Box of 1000 Staples. NET**.....95c
- 43-725. B. Rubber Cap.** Fits stapler head. Cushions hand....19c
- 43-726. Fig. C. Leather Carrying Case for Stapler.**.....\$1.25

HANDY ALL-PURPOSE SCREWDRIVERS

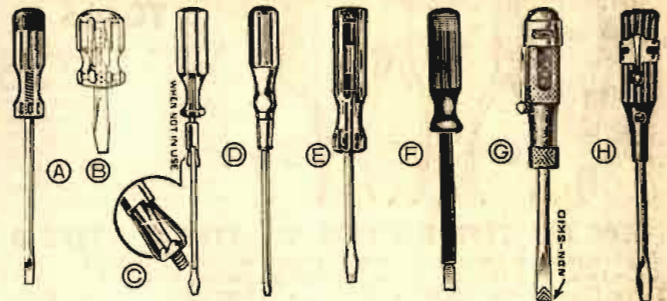

43-800. Fig. A. Rustproof, tooled steel blade, accurately ground to fit screw slot. Slip-proof, transparent amber handle and 3" blade. NET.....32c

43-801. 6" Blade......43c

43-802. 8" Blade......45c

43-805. Fig. B. LIFE-TIME "STUBBY." Tempered high carbon crucible tool steel blade, ¼" x 1¼". Amberyll sure-grip handle. Shock-proof; non-absorbent. **NET**.....33c

43-815. Fig. C. "HOLD-E-ZEE." New screwdriver with spring action gripper for set-ups in awkward places. 3" tempered steel blade; sure-grip amber handle. **NET**.....35c

43-816. 4" blade. } EA....47c

43-817. 6" blade. }

43-818. 10" blade. EA....49c

43-825. Fig. D. "PHILLIPS" SCREWDRIVER. Used for recessed head screws; necessary for servicing many new sets. Has standard wood handle. 3" blade. For No. 4 size and smaller. **NET**.....25c

43-826. 4". No. 5 to No. 9 sizes. NET.....26c

43-827. 6". No. 10 to No. 16 sizes. NET.....32c

43-835. Fig. E. SUNDT NEON "FIRE DEVIL." Fine quality screwdriver. Built-in neon tube in handle glows when contact is made. 4¼" overall. Transparent handle, 1½". Blade, 2½". Insulated for 5000 volts. **EACH**.....24c

43-836. Handle, 3¾". Blade, 3¼". 15,000V. 7" overall....59c

43-860. Fig. F. INSULATED BLADE TYPE. 10,000 V. insulated screwdriver. Red and black composition handle. 5" insulated steel blade. **NET**...15c

43-861. 6½" blade. NET...19c

43-850. Fig. G. Non-skid, shock-proof, with ribbed point. Genuine Amberlite handle; with clip. 3" blade.

10 FOR \$1.53. EACH....17c

43-851. 2" blade.

10 FOR \$1.44. EACH....16c

43-852. 1½" blade.

10 FOR \$1.35. EACH....15c

43-870. Fig. H. Narrow blade screwdrivers. For set-screw knobs and balancing trimmers. Overall length, 4¾". Hardened 2¼" blade. Amber handle with clip. **10 FOR 90c. EACH**.....10c

43-871. 6"L., 4" blade, less clip. 10 for \$1.35. EACH.....15c

Average shipping weight of above screwdrivers, 8 oz.

G.C. CABINET REPAIR KIT



An inexpensive and practical kit for repairing dents, scratches, or nicks on wood, plastic, or bakelite cabinets, knobs, etc. Complete kit consists of: an assortment of 9 shades of shellac sticks, bottles of light and dark oil stain, metal shading lacquer, polish, Magic Scratch Remover, alcohol lamp, spatula, touch-up brushes, steel wool, sandpaper, and wiping cloth. Shpg. wt., 4 lbs. **\$1.91**



REPAIR CEMENT

Used for repairing loose coils and speaker cones. Rapid drying. Kit consists of 2 oz. can of cement, 2 oz. can of thinner, and a brush. 1 lb. **33c**

43-116. NET.....

BAKELITE CEMENT

For cementing bakelite to bakelite or to other materials; metal parts to metal; speaker cones; glass; loose inserts; molded tube bases, etc. Handy for radio repair and building.

43-117. 2 oz. Can. Wt., ½ lb. NET 24c

43-118. 8 oz. Can. Wt., 1 lb. NET .75c

WALSCO RADIO NECESSITIES



Convenient kit of five WalSCO chemicals packed in handy 1¼ oz. tubes. Contains Radio Cement, Fabric Cement, Multi-Use Cement, Walscolub B, and Motor and Gear Lubricant. Comes in sturdy box. Every serviceman, experimenter, and

builder needs this kit. Wt., 2 lbs. **\$1.15**

43-120. NET.....

43-121. Radio Cement. Quick-drying; water-proof. Heat-proof. 1¼ oz. tube. Wt. 8 oz.

43-122. Multi-Use Cement. Water-proof; heat-resisting. For plastics, metal, wood, glass, etc. 1¼ oz. tube. Wt., 8 oz.

43-123. Fabric Cement. For grill cloth, turntable felt. 1¼ oz. tube. Wt., 8 oz. **NET EACH**.....25c

43-124. Walscolub B. Eliminates noise on contacts. 1¼ oz. tube. Shpg. wt., 8 oz.

43-125. Motor and Gear Lubricant. For phono-motors, etc., 1¼ oz. tube. Wt., 8 oz. **NET EACH**.....21c

KRAEUTER UTILITY HAMMER

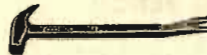

Utility hammer and pry-bar. Useful for service shop, laboratory, or home. Drives

all size nails, pulls nails, removes staples, etc. Drop-forged alloy steel. Black finish. Polished steel claw. 9½" long. Wt., 2 lbs. **65c**

43-900. NET.....

5-IN-1 WIRE STRIPPER



New 5-in-1 handy tool acts as stripper, scraper, cutter, wire-bender, and screwdriver. Constructed of finely tempered alloy steel. Shpg. wt., 8 oz.

43-905. NET.....15c

VACO PHILLIPS-TYPE SCREWDRIVER KIT



Indispensable kit of five screwdrivers for all Phillips-type screws. Amberyll shock- and break-proof handles have good insulating properties; high-carbon steel blades. P10 is 5½" long; for No. 4 screws and smaller; blade, 3/16"x3/8". P20 is 8½" long; for No. 5 to 9 screws; blade, ¼"x4¼". P30 is 10" long; for No. 10 to 16 screws; blade, 3/16"x6". P50 Stubby is 3¼"; for No. 5 to 9 screws; blade, ¼"x1¼". P60 Stubby is 3¼"; for No. 4 and smaller screws; blade, 3/16"x1¼". Wt., 2 lbs.

43-880. Complete Kit. NET...\$2.35

INDIVIDUAL SCREWDRIVERS

43-885. No. P10. 41c **43-888. No. P50. 47c**

43-886. No. P20. 53c **43-889. No. P60. 44c**

43-887. No. P30. 68c

HANDY VACO ¼" NUT-DRIVER

Break-proof, Amberyll shock-proof-insulated, ¼-inch hexagon-socket nut driver. Hollow-shaft 1¼" deep. 3/8" x 6". 6 oz. **53c**

43-893. NET.....

VACO CONDENSER-NUT WRENCHES

For easy removal or tightening of electrolytic condenser mounting nuts. 2" steel socket easily holds long lug or lead terminals. Has Amberyll chip-proof, shock-proof handle. Size: 7", 8 oz.

43-894. For 1" Nuts. NET.....

43-895. For 1½" Nuts. EACH...90c

Quality TOOLS FOR EVERY PURPOSE

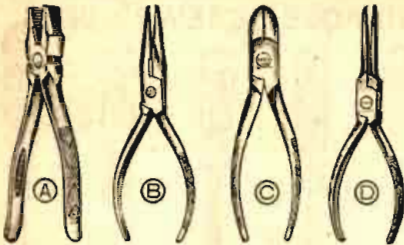

KRAUTER TOOLS

Krauter "K" brand fine-quality dependable tools are made to exacting specifications, yet are priced to save you money. Have blue-tempered finish. Made of high-quality steel with hardened, tempered jaws. Average shpg. wt., 10 to 16 oz.

TYPE A 6 1/2" Electrician's Type Pliers. 46-400. NET..... 99c	TYPE B 6 Inch Needle-Nose Side Cutter. 46-401. NET..... \$1⁰⁸	TYPE C 5 Inch Diagonal Cutting Pliers. 46-402. NET..... 99c	TYPE C 6 Inch Diagonal Cutting Pliers. 46-403. NET..... \$1²⁰	TYPE D 6 Inch Semi-Duckbill Type Pliers. 46-404. NET..... \$1⁴⁵
---	--	---	--	--

POPULAR-PRICED RADIO PLIERS

Fine values in American-made pliers for radio and electrical work. Carefully made of hardened steel; stoutly built to give long, reliable service. Every serviceman, experimenter, and Amateur can use these pliers to good advantage. Offered in four types for every requirement at attractive prices. Wt., 10 oz.

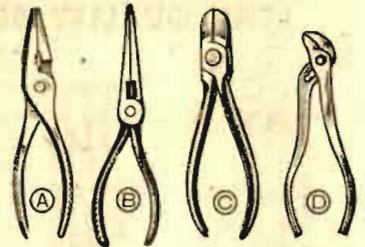

TYPE A Sturdy 6 Inch Thin Nose Type Pliers. 46-405. NET..... 39c	TYPE B 5 1/2 Inch Special Long Nose Side Cutting Pliers. 46-406. NET..... 41c	TYPE C 5 1/2 Inch Diagonal-Cutting Type Pliers. 46-407. NET..... 39c	TYPE D Midget Pliers; 4 Adjustments up to 3/16-inch. 46-430. NET..... 29c
--	---	--	---

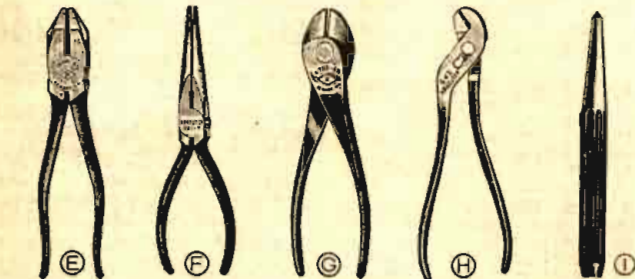

TYPE E 8 1/2" Line-man's Heavy-Duty Side-Cutting Type. 46-408. NET..... \$1⁵²	TYPE F 7 Inch Extra Long-Nose Side Cutting Pliers. 46-409. NET..... \$1⁵⁵	TYPE G 6 1/2" Heavy-Duty Diagonal Cutting Pliers. 46-410. NET..... \$1²⁵	TYPE H 5-In. "Safe-Grip" Type Ignition Pliers. 46-411. NET..... 91c	TYPE I Octagon Center Punch. 3/8" dia. x 4 1/2". 46-412. NET..... 29c
--	--	---	---	---

SERVICEMEN'S TOOL CHESTS



ALL-PURPOSE STANDARD
An all-purpose Utility Chest, Service Kit, or Tackle Box with double section detachable automatic-lift tray for housing tools, small parts, etc. 13 1/2" long, 4 1/2" deep, 6 1/2" wide. Made of heavy gauge steel with green mar-proof enamel finish; watertight. Spill-proof lock automatically latches cover when closed. Has 12" embossed rule on front edge of cover. With key. Shpg. wt., 3 lbs. **86-001. NET..... 75c**



HEAVY-DUTY DELUXE
A lift-out tray chest of heavy 22-gauge cold rolled steel. Built for hard usage; has double-lock seams, heavy corner reinforcements, paneled ends and cover, continuous hinge. Patented Padlock Eye welded to inside of chest, plus regular key lock, permits double locking. Hard-baked enamel finish in ripple grey; cadmium plated hardware. Size: 19" x 7" x 7". Shpg. wt., 8 lbs. **86-002. NET..... \$2.20**



"LINEMASTER" FOOT TREADLE POWER TOOL SWITCH

A ruggedly-built 4-pole snap-action switch mounted in a sturdy, cast-iron casing. Pressure of foot on treadle switches power on and off, allowing you to keep both hands free for work. Switch is fully enclosed and hooded for protection against dirt. Useful for drill presses, punches, stampers, and all other power-operated machines or devices where hand-controlled switch is inconvenient and time-wasting. Rated at 20 amps, on 220 V., 40 amps, on 110 V. Light gray enamel finish. Size: 7" long, 4" wide, 3 1/4" high. Shpg. wt., 7 lbs.

46-450. Press to start, press to stop. **46-451.** Hold down for closed circuit. **NET EACH..... \$7.35**

ACRO CHASSIS CRADLE



Permits locking any radio set or amplifier chassis in any position for circuit alignment, test, or replacement of parts. Prevents damage to tubes or other parts. Ideal for radio school instruction. Mechanical clamp holds chassis firmly in place. Adjustable base takes any size chassis up to 21" long. Made of cold-rolled heavy steel. Shpg. wt., 5 lbs.

86-030. NET..... \$3.50
86-031. Extra set of clamps... **\$2.45**

RADIO TOOL CHEST KIT

Handy tool chest with 11 useful tools for servicemen or set builders. Consists of: 3" and 5" screwdrivers, scriber, reamer, countersink, thin long-nosed pliers, center punch, socket wrench set from 1/4" to 1/2" for hexagon and knurled nuts, and 3 hexagon nut wrenches from 1/4" to 1/2". Durable, dark blue and gold fiber-board cabinet, with tray, 9 1/2" long, 5 1/2" wide, 1 1/2" high. Tools are those most frequently used. Shpg. wt., 2 lbs. **46-040. NET..... \$2.25**



MASTER STEEL TAPE RULES

A steel tape rule for inside, outside, height, depth, and layout measurements. Rule has double-edge marking. 1/2" tape; 6 ft. long. Wt., 6 oz. **46-045. NET..... \$1.29**

HAS INSIDE MEASURE AND BUTTON LOCK

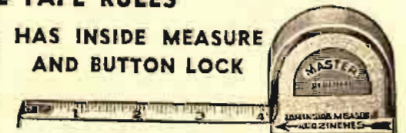

46-046. In round metal case without lock. **NET..... 75c**



JUSTRITE SOLDERING IRON AND BLOWTORCH

A sturdily built soldering iron and blowtorch combined. Ideal for use where power line is not available and where heavy-duty soldering or melting work is to be done. Works 30 min. with valve wide open on one filling of 1 1/2 oz. of gasoline, naphtha, or benzine. Self-generating; requires no pumps or pressure systems. Easily operated regulating valve controls size of flame. Heavy brass shell to withstand high pressures. Bakelite casing over shell for cool grip. With two heavy 3/8" removable type tips. 12 3/4" long. Shipping wt., 1 1/4 lbs. **43-710. NET..... \$2.95**



MAGIC STYLUS SOLDERING PENCIL

Ideal for soldering small parts in hard-to-get-at corners. Heats quickly. Insulated handle with cork finger guard. With 5 ft. cord. Underwriters' Approved. Shpg. wt., all types, 1 lb. **46-500. 110 Volt AC or DC Type. 46-501. 6 Volt DC Type. (Storage Battery). EACH..... 78c**
46-502. 25 WATT. 110 V. AC-DC. Heavy-duty pencil. Has 1/4" tips. Mica-insulated element. With 3 tips, 6 ft. rubber cord, and stand. **NET..... 95c**
46-503. 40 WATT. 110 V. AC-DC. 3/8" screw-tip; 6-foot cord. **NET..... \$1.25**



DRAKE NO. 3 MIDGET 40 WATT SOLDERING IRON

An unusually handy, midget-sized iron, tested and approved by Underwriters' Laboratories. Especially suitable for light quarters, or for use as a spare iron. Overall length only 10 inches; has 1/2" screw-on removable tip and shaped wood handle. 40 watt element. With 6-foot approved rubber cord and plug and convenient metal resting stand. Quick-heating "extra" iron complete with container for convenient storage in every Serviceman's tool kit. For 110 Volts AC or DC. Shpg. wt., 1 lb. **46-520. NET..... 75c**

SOLDERING IRONS & ACCESSORIES

KNIGHT SOLDERING IRONS



UNDERWRITERS' APPROVED—WITH STAND

Here are splendid values in efficiently designed, sturdily built soldering irons at exceptionally low prices. These new Knight Soldering Irons are Underwriters' Approved with extra safety factors built in. Special features include: replaceable screw-on type, hard drawn copper tip; black rubberoid handle, shaped for easy gripping; tough, well-finished polished nickel case; 6-ft. cord with spring cord protector and unbreakable rubber plug. A convenient metal stand is included with all models. These quality irons are built to stand up under heavy use. 1/2" copper tips. Operate from AC or DC. Shipping weight of each iron, 3 lbs.

75 WATT IRON		100 WATT IRON	
46-600. For 110-120 Volts. NET.....	\$1.39	46-602. For 110-120 Volts. NET.....	\$2.15
46-601. For 220-250 Volts. NET.....	\$1.52	46-603. For 220-250 Volts. NET.....	\$2.35

KESTER SOLDERS

Compounded of the highest grade tin and lead. Flux filling assures perfect permanent joints free from corrosion. Aluminum solder absolutely holds aluminum. Save money—buy the handy one or five pound spools.



Quantity	ROSIN CORE		ACID CORE		ALUMINUM	
	No.	NET	No.	NET	No.	NET
Per Tin	46-900	17c	46-905	17c	46-910	17c
1 lb. spool	46-901	64c	46-906	64c	46-911	\$1.96
5 lb. spool	46-902	\$3.00	46-907	\$3.00		

SOLDERING PASTE



A new improved soldering paste. Does a clean, non-corrosive job of soldering. Uniform quality and uniform fluxing strength; ideal for radio work.

46-915. PER TIN.... 12c
10 FOR.....\$1.05

TINNING BLOCK

Cleans and "tins" soldering irons or coppers very quickly. Replaces ordinary salammoniac. Won't crumble or corrode. Convenient to use.



46-920. 1/4 lb. NET..... 15c
46-921. 1/2 lb. NET..... 25c
46-922. 1 lb. NET..... 44c

DRAKE SOLDERING IRONS AND ACCESSORIES



STANDARD MODELS

Underwriters' Tested and Approved. Sturdy dependable irons for all shop or service requirements. With an "Easy-Grip," non-tiring wood handle. Heating elements are of highest-grade nichrome wire wound on genuine amber mica; reach soldering heat quickly. Equipped with spring to protect line cord. Tips nickel coated to prevent corrosion. With 6 foot approved cord fitted with soft rubber plug. Handles remain cool. For 115 V. AC or DC operation.

46-521. 60 Watt. Length 12"; 3/8" screw-on tip. Ideal for any light solder work. Wire element extends into tip for faster heating. With stand. Gun metal finish. Wt., 1 lb. NET..... 71c

46-522. 80 Watt. Length 13"; 3/8" tip, plunger type. For light radio work. With "Magic Cup" stand. Wt., 1 1/2 lbs. NET..... \$2.06

46-523. 100 Watt. Length 12 1/2"; 3/8" tip, plunger type. For medium-heavy work. With "Magic Cup" stand. Wt., 2 lbs. NET..... \$2.44

DRAKE 7-INCH STAND WITH "MAGIC CUP"



This new idea in a soldering iron stand saves time and keeps iron in best working condition. Sturdy

metal stand has "magic cup" built in at one end. Just insert tip of iron into cup, twist, and oxide is removed. Shpg. wt., 1 lb.

46-525. NET..... 31c
46-526. As above, but less cup. NET. 18c



DELUXE MODELS

High quality irons designed and constructed for light duty production work. Approved by Underwriters' Laboratories. Finest grade nichrome wire element wound on amber mica. Bright finish housing. Copper tips are bright dipped to resist corrosion. Aircooled baffle plates mounted at rear of element housing keep handle cool at all times. Spring guard prolongs life of heater cord. Larger surface for rapid radiation of heat provided by cooling fins. With 6 foot heater cord, soft rubber plug, and 7" soldering stand. For 110 V. AC or DC. Removable tips. Shpg. wt., 2 lbs.

46-530. 125 Watt. Length 12"; tip diameter 3/8". Extra hot iron for Service-men. NET..... \$2.94

46-531. 200 Watt. Length 14"; tip diameter 3/8". For auto radio installation work, lamp wiring, home repairs, light factory work, etc. NET..... \$4.25

46-535. 3/8" Replacement Tip. 1/2 lb.... 29c
46-536. 5/8" Replacement Tip. 1/2 lb.... 47c



DRAKE "400" MIDGET

An extra small iron. Ideal for connections close to chassis and coil shield work on midget sets, electrical meters, hearing aids, and other light jobs in home or shop. Length, 9"; weighs only 8 oz. 60 watt element with 1/4" tip. Nichrome wire wound on amber mica. With 6 ft. cord, rubber plug, and "Magic Cup" soldering stand. For 115 V. AC-DC. Shpg. wt., 1 lb.

46-538. NET..... \$2.65



ECONOMY MODELS

Excellent irons for light work and tight corners. Element wound of highest quality nichrome wire on amber mica. Comes complete with 6 ft. heater cord, rubber plug, and small stand. Gun metal finish. Shpg. wt., 1 lb.

46-540. 65 Watt. 12 1/2" long. \$1.32
1/4" tip. Shpg. wt., 1 lb. NET.....

46-541. 100 Watt. 13 1/2" long. \$1.76
3/8" tip. Shpg. wt., 1 1/2 lbs. NET.....

46-542. 1/4" Dia. Tip for 65 watt iron. 1/2 lb. (see center col. for 3/8" size). NET..... 24c

DRAKE HEAT CONTROLS

Keeps iron heated to proper temperature. Reduces operating cost. Dull nickel finish. Shipping weight, 3 lbs.



46-543. Type 300H. NET..... \$2.65
46-544. Type 300. Same as above but without shield. NET.... 2.35



AMERICAN BEAUTY IRONS

Finest quality irons for 115 volts AC or DC.

Type 3158. 200 Watts. For medium-heavy factory and production work. Length, 13 1/2"; tip dia., 3/8". Baffle plate keeps handle cool. Chrome-plated metal parts. For AC or DC. With 6 ft. cord and stand. 3 lbs. \$6.50

46-650. NET.....
46-651. Extra tip for above. NET. 75c

Type 3138. 100 Watt. Adapted for production work on radio, ignition, telephone, etc. 16 oz.; length, 12 1/2"; tip dia., 3/8"; 6 foot cord. Highly polished, chrome-plated metal parts. Complete with stand. Wt., 2 lbs. \$5.45

46-655. NET.....
46-656. Extra tip for above. NET.... 35c

Type S-76. 50 Watt. Light, compact. Heats quickly, handle stays cool. 6 oz.; length, 11 1/2"; screw type removable tip, 3/16". 6 foot cord and holder. Wt., 1 lb. \$3.25

46-660. NET.....
46-661. Extra tip for above. NET.... 21c

REPLACEMENT ELEMENTS

46-665. For type 3158 Iron. 1/2 lb. \$3.50

46-666. For type 3138 Iron. 1/2 lb. 2.75

IRON CLEANER AND TINNER

Keeps your iron "Silver Bright." Cleans and tins in one operation. Saves your time. Improves workmanship. Shpg. wt., 1 lb.

46-680. NET..... 25c



JACKSON SOLDERING IRONS

A high grade line of electric soldering irons. Elements are wound on amber mica insulation over steel core. Supplied with plunger tips. For 115 V. AC-DC. 6 foot cords. 1 1/2 lbs. each.

46-620. 75 Watt. Has 3/8" copper rod tip with set screw. Nickel-finish tube. \$1.85

46-621. 100 Watt. Has 3/8" copper tip. 12 1/2" long. Removable handle. \$2.59

GARDINER ROSIN CORE SOLDER



A dependable, rosin-core solder developed especially for delicate electrical and radio work. 3 oz. can.

46-950. PER CAN.... 12c

46-951. 1 LB. SPOOL. NET..... 60c



ICA SOLDERING IRONS

Element is of the highest quality resistance wire. Will heat in three minutes. Handle remains cool. Plunger tip is easily removed. Stand supplied. For 115 volts, AC or DC operation.

46-635. 60 Watt. A medium weight iron for most encountered types of radio work. 3/8" tip. Wt., 2 lbs. NET. \$2.35

46-636. 85 Watt. A good general-purpose iron. 3/8" tip. Shpg. wt., 2 1/2 lbs. \$2.94

46-637. 115 Watt. Heavy Duty type; has 7/8" plunger type tip of adjustable length. Shpg. wt., 3 lbs. \$3.50

SOLDERING IRON TIPS

High quality replacement plunger type copper tips. Fit all standard irons. Shpg. wt., 1/2 lb.

Stock No. Size NET EA.
46-645 7/16x2 3/8" 28c
46-646 7/8x3 3/4"

INTERFERENCE ELIMINATORS • FILTERS

AEROVOX FILTERS



TYPE IN-24 ELIMINATOR

- Eliminates power line interference
- Completely factory-built
- Simple one-minute installation

Completely eliminates all power-line noises when connected between noisy motor and line. Greatly reduces man-made static from electric motors, vacuum cleaners, washers, and other interfering electrical devices. Provided with inductance as well as capacitance for thorough filtering action. Aerovox Interference Eliminators increase your radio enjoyment. No tools needed—just plug in and connect to ground. Handles 3 amps. Complete with cord and plug. Size: 4" x 2 1/2" x 3 1/8". For 110-220 volts, AC-DC. Wt., 3 lbs.

\$2.79
70-300. List, \$4.75. NET.....



TYPE IN-29 FILTER

Effective for reduction of interference which is variable in character but strong in intensity. Ideal for eliminating noise caused by electric razors and other vibrating devices. (Max. V., 125 AC or DC.) 1 1/2" x 3". 1 lb.

70-301. NET..... **44c**



TYPE IN-30 FILTER

Similar to IN-29, but provided with inductance in addition to capacitance for elimination of more intense interference. May effectively be used either at source of interference or at radio set. Size: 1 1/2" x 3". Wt., 1 lb.

70-302. NET..... **73c**

70-303, TYPE IN-31. Similar to above but for elimination of more serious interference. Size, 1 1/2" x 3". NET..... **88c**

OTHER AEROVOX FILTERS

70-304, Type IN-27. NET..... **38c**
70-305, Type IN-28. NET..... **56c**

TYPE ANL-37 INTERFERENCE ANALYZER



Contains the seven fundamental filter circuits, one of which will eliminate the interference being traced. Plugs into power-line ahead of radio receiver or noise-producing device. Rotary selector indicates proper filter (by Aerovox type number) to be used for best results. Supplied with complete instructions. In metal case, 5 1/2" x 5 1/2" x 8". For AC or DC. Shpg. wt., 6 lbs.

70-306. NET..... **\$6.86**



ICA ALL-WAVE FILTERVOLT HEAVY-DUTY TYPE

A new and improved noise filter, especially designed for eliminating interference in all-wave receivers. Can be installed at the radio or at the source of noise. Contains heavy-duty RF chokes and large capacitors. The "PI" filter circuit used has proved especially effective for eliminating noise caused by heating-pads, automatic-irons, toasters, vacuum cleaners, etc. Rated conservatively at 250 watts. For use on 32, 110 and 220 volt AC or DC. 5x4x4 1/4". Shpg. wt., 5 lbs.

70-370. NET..... **\$2.94**

ICA STANDARD FILTERVOLT



An efficient filter to eliminate noise-interference from all types of electrical appliances. For installation directly ahead of radio set or at source of noise disturbance. For 110 or 220 volts, AC or DC. 4 1/2" x 3 1/2" x 1 1/2". Wt., 1 1/2 lbs.

70-371..... **\$2.06**

END RADIO NOISE!

To find source of noise, connect aerial post of radio to chassis or ground. If noise stops, an all-wave antenna is required (see pages 182-3). If noise persists, select a line filter to be installed between noise source and power line.

TACO H-F ALL-WAVE LINE FILTER

A composite filter containing three complete filter circuits. Covers short-wave and ultra-short-wave as well as the standard broadcast bands. RF choke filter system stops noises that would ordinarily enter the set through the power line. Most efficient when installed on the interference-causing device. Operates on either AC or DC devices drawing not more than 200 watts at 120 volts. Measures only 4" x 4" x 5". Easily installed without tools. Plug in and connect to ground. With attachment cord and unbreakable rubber plug. In brown metal case. An effective filter. Shpg. wt., 5 lbs.



70-380, Model 100. NET..... **\$4.41**

MALLORY NOISE FILTERS

TYPE LC-10

Inductance-capacity filter for eliminating severe interference. Install as close as possible to noise source. Has binding post on case for grounding to frame of motor or appliance. Plugs into 110-220 volt power source. Has convenient outlet on top of case to accommodate plug of motor or appliance. Unit is housed in a shell case with mounting flanges. Easily installed on a wall or directly on the appliance. Overall size: 2 1/2" x 3" x 3 1/2". For any electrical apparatus drawing up to 10 amps. Wt., 5 lbs.



70-320. NET..... **\$4.70**

TYPE X5 FILTER

For use with vacuum cleaners, food mixers, etc. Use between the electrical appliance and the 110-220 volt power line. Has binding post for grounding to frame of appliance. Triple capacity filter. Blocks interference at source. Handles up to 5 amps. 1 1/2" x 2 1/2". 1 lb.



70-321. NET..... **73c**

TYPE Z2. A capacitor-inductance plug-in type filter for medium interference such as electric razors, small motors, etc. Most effective on grounded line systems. Size, 1 1/2" x 2 1/4". Rated at 3 amps. For 110-220 V. Wt., 1 lb.

70-322. NET..... **68c**

TYPE Z4. A dual inductance-capacity plug-in filter for severe interference. For use at radio or noisy appliance. Size, 1 3/8" x 3". For 110-220 V. AC or DC at 3 amps. 1 lb.

70-323. NET..... **79c**

TYPE ZA1. Antenna substitute. A capacity and inductance combination using house wiring as an antenna. Plugs in power line socket. Size, 1 3/4" x 1 1/4". Wt., 1 lb.

70-324. NET..... **59c**

TYPE W7SP. A filter for drink mixers, drills, etc. 7/8" x 1 1/4". Wt., 1 lb.

70-325. NET..... **44c**

TYPE W9SP. Similar to W7SP but for stronger interference. Wt., 1 lb.

70-326. NET..... **59c**

TYPE W11SP. Similar to W7SP but for severe interference. Wt., 1 lb.

70-327. NET..... **73c**

37-007, Mallory Noise Elimination Circular. Lists all types of Mallory noise filters. Sent FREE on request.



NOISE-ELIMINATING FILTERETTES

MODEL 7 AC-DC POWER LINE FILTER

An easily installed Tobe capacity type line-filter which will effectively eliminate line-noises. Plugs into electric light socket or wall receptacle. Receiver plug fits into top of filter-unit. Materially reduces disturbing radio interference from power lines. For 110 volts, AC or DC. 1 1/2" x 2 1/2". Shpg. wt., 1 lb.

70-340. NET..... **59c**



RAZOR FILTERETTE

A practical filter-unit to reduce interference from electric razors. Enjoy early morning programs, time signals, etc., without the disturbing buzz of your razor. Just plug unit in wall receptacle and plug razor in other end. In black bakelite case only 1 1/2" dia. by 2 1/4" long. Wt., 1 lb.

70-341. NET..... **59c**



MODEL RF-2

Designed to eliminate noises coming from the power line. Effective filtering is attained through combining capacity and inductance in one carefully engineered unit. For installation between set and power line. For 110-130 volts, AC or DC. 250-watt capacity. 4x3x2". Shpg. wt., 2 lbs.

70-342. NET..... **\$2.79**



OB-31 FOR OIL BURNERS

Specially designed for oil burners but also may be used on motors up to 2 1/2 amps at 110 volts AC or DC. Has dual RF chokes and correctly designed capacitors for maximum filtering efficiency. In utility type box, 4" x 2" x 2", with 1/2" knockouts for BX or conduit. Underwriters' Approved. 6 lbs.

70-343. NET..... **\$4.67**



CONTINENTAL FILTERNOYS

Eliminate or materially reduce "man-made" static caused by vacuum cleaners, refrigerators, shavers, mixers, etc.

For 110-120 Volts, AC or DC. 70-350, Type R01DH. Plug-in Receptor-type. For use between radio and power outlet. 5-amp. capacity. Fully insulated. 2 1/2" x 1 1/4". 8 oz.

70-351, Type F01DH. Plug-in Suppression type for elimination of noise at motors using less than 300 watts. Max. Volts, 120 AC or DC. Shpg. wt., 8 oz. NET..... **59c**



TYPE G01DH

Wire-in suppression-type unit with two chokes and two condensers with grounded frame. Mounts on motors, within diathermy or dental machines, etc., drawing less than 300 watts AC or DC. Also for filtering interference caused by fluorescent lights. 2 1/4" x 1 1/4". Wt., 8 oz.

70-352. NET..... **59c**



70-353, Type L02DH. Designed especially for fluorescent lights. 5 amps. 1 1/2" x 1 1/4" x 6 1/4". Shpg. wt., 2 lbs.

NET..... **\$1.47**

TYPE F1005DH

A heavy-duty suppression-type filter, employing two chokes and two condensers for maximum filtering efficiency. Ideal for use with oil burners, neon signs, motors, etc. Size, 4 1/2" x 3" in diameter. Rated at 10 amps, 110-220 V. AC or DC. Shpg. wt., 2 lbs.

70-354. NET..... **\$2.94**



70-355, Type F05D. Diverter type. For up to 220 volts, regardless of watts load. 4 1/2" x 2 1/2". Shpg. wt., 2 lbs.

NET..... **\$1.47**

INTERFERENCE ELIMINATORS · FILTERS

SPRAGUE PROFESSIONAL METHOD OF NOISE ELIMINATION

Locate and eliminate noise interference by scientific analysis. Only three simple steps: (1) locate the trouble with the Interference Locator; (2) determine the remedy with the Interference Analyzer; and (3) install the correct filter from the list below. Countless radio receivers need this service. Specialize in noise elimination work in your locality. You'll find that it is easy and profitable.



THE SPRAGUE MASTER INTERFERENCE ANALYZER

This sturdy, portable instrument determines quickly and accurately the proper type of filter needed to eliminate noise. Widely used by power companies, servicemen, etc. Easy to use. Simply connect analyzer into the circuit of any device causing radio interference. By rotating the selector switch any one of 60 different filter combinations is connected into the circuit, to determine the correct filter for installation. Interference booklet and chart supplied free. For 110-220 V. AC or DC. Wt., 8 lbs. **\$23.94**
84-000. MODEL MA-1. NET.....

SPRAGUE INTERFERENCE ELIMINATOR CONDENSERS & CHOKES



Eliminate interference at the source. All units except LF-2 for 110 or 220 volts, AC or DC.



70-100. IF-15. Fig. B. A triple-section filter for small motors used in mixers, fans, drills, etc. RMA recommended design. Size, 2 1/4" x 1" dia. 6' leads. Shpg. wt., 8 oz. **73c**
NET.....

70-101. IF-25. Fig. A. Double-section filter for medium-sized motors up to 1 H.P., and to 220V. Used on grinders, drill presses, etc. 3 1/2" x 1 3/8" dia. Wt., 8 oz. **\$1.32**
NET.....

70-102. IF-G1. Fig. B. Metal encased, single-section filter for use on brush connector of generators, converters, etc. Case grounded. 1 1/2" x 1 1/8" dia. Shpg. wt., 6 oz. **38c**
NET.....

70-103. IF-G10. Fig. A. High-capacity, single-section filter with enclosed terminals. Used with IF-11 on 3-wire distribution systems. 3 1/4" x 1 3/8". Shpg. wt., 8 oz. **\$1.18**
NET.....

70-104. IF-11. Fig. A. Dual high-capacity filter for heavy industrial uses. Size, 4 1/4" x 1 1/2". 6' leads. Wt., 1 lb. **\$1.68**
NET.....

70-105. IF-21. Fig. B. Dual, compact filter with 220 V. AC rating. Case grounds to motor frame. Size, 2 3/8" x 1" dia. Shpg. wt., 1 lb. **59c**
NET.....

70-106. CH-1. Fig. C. Metal encased choke of adequate inductance for R.F. filtering. 10 Amp. size, 3 1/8" x 1 3/8" x 1 1/4". Shpg. wt., 1 lb. **79c**
NET.....

70-107. LF-2. Fig. D. Multi-section filter for electric shavers, hair dryers, and other units up to 1/2 amps. 115 V. AC-DC. Wt., 1 lb. **\$2.06**
NET.....

RADIO INTERFERENCE MANUAL

Compiled by Sprague engineers to help you determine the source of radio interference. All types of interference considered and the remedies suggested. Includes data on motors, neon signs, etc. Shpg. wt., 1 lb. **37-520. NET PRICE.....25c**



INTERFERENCE LOCATOR

This brand new, completely portable, self-contained Model IL-2 Interference Locator will take the kinks out of one of the Serviceman's toughest jobs. Enables you quickly to determine the source, extent, and remedy of all kinds of interference. Consists of a specially designed, portable battery receiver with full three-band range: 500 to 1700 KC, 1.7 to 5 MC, and 15 to 32 MC. Employs extendable pole antenna as well as demountable loop antenna in a special antenna circuit for excellent sensitivity. Sensitivity is less than 1 MV for 10% output meter scale deflection. Includes built-in loudspeaker plus headphone jacks; sensitive, easy-to-read two-range output meter; and AC-DC cord connectors for line operation when desired. Supplied complete with batteries in a rugged metal case, 15"x11"x8", with detachable cover and convenient handle; loop antenna is carried in cover recess when not used. Shpg. wt., 23 lbs. **\$79.90**
84-001. CASH PRICE.....

\$15.98 down, \$8.79 monthly for 8 months. Write for prices of coaxial cable with connectors for use of pole antenna as probe.

CORNELL-DUBILIER "QUIETONE" FILTERS



FOR USE AT RADIO RECEIVER

MODEL IF-18. An efficient all-wave, capacitive-inductive, sectional-band type filter for use between radio receiver and power line when interference conditions are severe. Has binding post for making ground connection. In walnut bakelite case. 110 V. AC-DC at 5 amps. 5x3 1/2x2 3/4". Shpg. wt., 6 lbs. **\$2.94**
70-120. NET.....

MODEL IF-4. Ideal for use with small radio receivers, such as AC-DC midget sets, etc., where noise level is not too severe. Connects in power line between the radio receiver plug and wall receptacle. 110 V. AC-DC at 5 amps. Contained in attractive walnut finished metal shell, 2"x1 1/8" dia. Shpg. wt., 1 lb. **70-125. NET.....44c**

FOR USE AT APPLIANCES

MODEL IF-19. An efficient capacitive-inductive type filter for use where interference is severe. Has binding post for ground connection. Mounting ears permit filter to be set in any convenient position. In walnut bakelite case. 110 V. AC-DC at 5 amps. Size: 4x2 3/4x2 3/8". Shpg. wt., 4 lbs. **\$2.35**
70-121. NET.....

MODEL IF-6. For all types of home electrical appliances where interference is of moderately low intensity. Installed between appliance and power line with short return lead which reduces radiation. 110 V. AC-DC at 5 amps. Walnut finish. Size: 2"x1 1/8" dia. Shpg. wt., 1 lb. **70-126. NET.....73c**

MODEL IF-24. (Not illustrated.) Industrial capacitive dual unit; filters noise caused by fluorescent lights, etc. in 110 V. AC-DC, single phase circuits. Shpg. wt., 1 lb. **44c**
70-122. NET.....

MODEL IF-20. A plug type filter for small electrical appliances where interference is very low. 110 V. AC-DC at 5 amps. Bakelite case; walnut finish. Shpg. wt., 1 lb. **70-127. NET.....29c**

MODEL IF-5. For small appliances such as food mixers, hair dryers, etc., where radio interference is of low intensity. 110 V. AC-DC at 5 amps. Walnut finish. Wt., 1 lb. **44c**
70-123. NET.....

MODEL IF-22. Special filter with 6 foot rubber line cord and plug for electric shavers. 110 V. AC-DC. Shpg. wt., 1 lb. **70-128.** For Schick, Knapp Monarch, etc. **70-129.** For Packard, Reming-ton-Rand, etc. **NET EACH \$1.03**

MODEL IF-7A FOR INDUSTRIAL USE

An ideal filter designed to block severe radio interference caused by motors, generators, stokers, diathermy machines, oil burners, etc., and especially suitable for factory, office, and apartment building installations. This Quietone consists of low-loss coils and highest quality capacitors that will correct noise conditions in both Broadcast and Short-Wave receivers. A heavy-duty, capacitive-inductive filter for single phase, 110-220 V. AC-DC at 5 amps. Housed in a heavy metal cut-out box, with hinged cover, finished in grey enamel. With knock-out holes for BX or conduit connectors; ready for wall mounting. Size: 6 x 6 x 4". Shpg. wt., 9 lbs. **\$4.41**
70-124. NET.....



MEISSNER WAVE TRAPS

Interference created by powerful local stations, code and long wave signals can be eliminated by these units. Select a wave trap which will tune to the frequency of the interfering signal. Where frequency of interference is not known, use dual model. Installed in series with aerial lead-in.



70-150. Dual Universal Model. Ends interference in broadcast, police and IF bands. 400-475 KC and 550-1950 KC. Wt., 2 lbs. **NET.....\$1.71**

FOR BROADCAST BAND

"A" operates on low frequency broadcast. "B" on medium frequency broadcast. "C" on high frequency broadcast. "D" eliminates IF interference caused by code, etc. Av. wt., 2 lbs.

Stock No.	Type	Freq. Covered	NET
70-151	A	400 to 700 K.C.	EACH
70-152	B	650 to 1000 K.C.	79c
70-153	C	950 to 1600 K.C.	
70-154	D	456 K.C. (shielded)	59c
70-155	D	456 K.C. (unshielded)	41c

70-156. Deluxe Dual Broadcast Wave-trap. 2-section trap for single frequency elimination. 550 to 1950 KC. **NET.....\$1.71**

FOR AMATEUR BAND

For interference caused by nearby Amateur stations. Select proper frequency-band type.

70-160	20 Meter Band	EACH
70-161	40 Meter Band	
70-162	80 Meter Band	
70-163	160 Meter Band	

79c

70-168. Deluxe Dual Amateur Wave-trap. For eliminating interference simultaneously in the 40 and 80 or 80 and 160 meter Amateur bands. Covers 1.5-7.5 MC. **\$1.71**

RCA No. 33033 WAVE TRAP

Attenuation 40 to 1 over entire broadcast band. Eliminates interference from commercial, ship, police, and amateur stations. Also tunes out interfering broadcast stations. Range, 450 to 2100 KC. No signal loss. 1 lb. **\$1.09**
70-195. NET.....



RCA-VICTOR ANTENNA SYSTEMS & ACCESSORIES

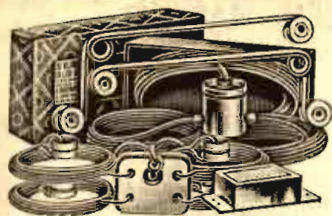

RCA "SPIDER-WEB" ALL-WAVE ANTENNA

RCA's finest antenna. Insures greater signal pickup on every band with maximum noise rejection. Gives excellent all-wave reception over a frequency range from 140-23,000 K.C. Installation simple. Kit includes: 6 coils of 7 x 22 stranded antenna wire; 2 hangers; 1 coil of lead-in wire; receiver and antenna coupling transformers; 7 "U" clips; 2 antenna transformer connectors; complete instructions. For use with any receiver. Wt., 6 lbs. Shpg. wt., 2 lbs.

51-062. No. 9685. NET..... \$5.26
51-063. No. 9689. This kit when added to the Spider-Web increases range to cover from 23 to 70 MC. Shpg. wt., 2 lbs. NET..... 88c.



RCA "MAGIC-WAVE" ALL-WAVE ANTENNA

Factory-wired. Up to 16 radios may be operated from one installation. Kit includes Receiver and Antenna Couplers with built-in lightning arrester; 60' Antenna Wire; 45' Transmission Cable; 5 insulators; Ground Clamp. Shpg. wt., 5 lbs.

51-060. No. 9812. NET..... \$3.50
51-065. No. 9849. Antenna Coupler only, with built-in lightning arrester. NET..... \$1.18
51-066. No. 9814. Distribution Transformer. Use one for each 4 additional sets. NET..... \$1.76
51-067. No. 9813. Set Coupler only. For each additional set on one antenna. NET..... \$1.47



RCA 395 ALL-WAVE ANTENNA SYSTEM

A low-priced antenna that will improve the performance of any type of set. Fully assembled and ready to install. Provides improved signal pickup and high signal-to-noise ratio. Transmission line and receiver coupler help eliminate noise. Consists of 2-20 foot coils of antenna wire, 2-strain insulators, 60 foot transmission line, 1-junction box, 1-receiver coupler, 2-coupling links, 2-nail-knobs, 1-ground clamp, and complete instructions. Requires little space; span is only 40 feet. Shpg. wt., 5 lbs.

51-061. NET..... \$2.32
51-064. No. 12855. Receiver Coupler Unit Only. Shpg. wt., 1 lb. NET..... 44c

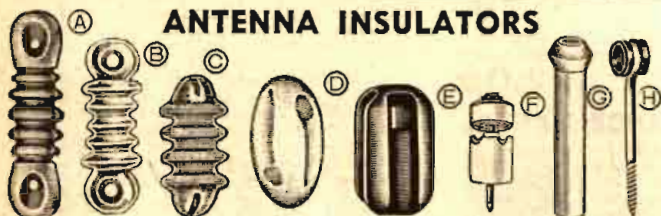

ANTENNA INSULATORS

A splendid selection of sturdy insulators for practically every application in antenna installation. Each type of insulator is made of the finest quality material to assure dependable service. Av. wt., 1/2 lb. ea.

Stock No.	Fig.	Size	Description	EA.	10 For	100 For
51-200	A	3 3/8"	Pyrex glass, 250W.	21c	\$1.89
51-201	A	7 1/2"	Pyrex glass, 1000W.	79c	7.11
51-250	B	3"	Glass type.....	3c	2.41	\$2.16
51-255	C	2 1/2"	Glazed porcelain.....	3 1/2c	3.49	\$2.79
51-256	C	4"	Glazed porcelain.....	5 1/2c	4.49	\$3.60
51-257	C	5"	Glazed porcelain.....	9c	8.81	7.29
51-260	D	1 3/4" x 7/8"	Lo-loss white porc.	3c	2.41	1.92
51-261	E	2 1/4" x 1 1/2" D.	Brown glazed porc.	7c	.63	5.67
51-265	F	1 1/4" x 1 1/4" D.	Porcelain nail knob	3c	.24	1.92
51-270	G	3" x 3/8" I.D.	Porcelain tube.....	2c	.18	1.62
51-271	G	6" x 3/8" I.D.	Porcelain tube.....	2 1/2c	.20	1.80
51-275	H	3" porcelain.	Eye wall insulator.	3c	.24	2.16
51-276	H	7" Porcelain	Eye wall insulator.	3 1/2c	.31	2.79

ANTENNA LIGHTNING ARRESTERS



51-280. Fig. A. Approved by Underwriters' Porcelain construction with screw terminals. Shpg. wt., 10 oz. 10 FOR 81c. EACH..... 9c
51-281. Fig. B. Bakelite construction. Underwriters' Approved. For single wire lead-ins. Equipped with screw terminals. 1 lb. 10 FOR 99c. EACH..... 11c
51-282. Fig. C. Black porcelain with screw terminals. For any two-wire lead-in or transmission line. Shpg. wt., 1 lb. EACH..... 17c

51-024. Fig. D. Combination lightning and static arrester. Incorporates choke coil and condenser acting as noise and static reducer and filter. 1 lb. EACH..... 51c
51-240. Fig. E. Uses Neon element in place of the usual air-gap or resistance. Fully approved by the Underwriters. 1 lb. EACH..... 59c
51-241. Fig. E. Duplex Type. As above but for Doublet antennas. Shpg. wt., 1 lb. EACH..... 82c

ANTENNA LOOPS FOR MIDGETS & PORTABLES



Replaces antenna coil in battery and midget sets or portables. Insures good signal pickup and excellent selectivity. Eliminates the necessity for using an outdoor or indoor antenna. Inductance is higher than needed; permits removing turns for accurately matching loop to radio. Easily installed in back of set. Two sizes. Shpg. wt., 12 oz.

51-040. 4 1/4 x 8". NET. 48c
51-041. 7 1/2 x 9 1/2". NET. 51c

SPRING AERIAL

For use where space is limited. Non-directional. Stretch of 15 to 30 ft. Two fibre-end insulators. Shpg. wt., 1 lb.

51-300. NET..... 11c

SPRING ADJUSTER

Prevents antenna sag. Powerful compression-type spring. Porcelain insulator end-rings.

51-301. EACH..... 24c

INDOOR ANTENNA WIRE



Exceptionally flexible, fine stranded brown cotton-covered wire. Definitely will not knot. Excellent for AC-DC and midget radio sets or experimental use. Suitable for loop aerials. Easily hidden from view under rugs, behind woodwork, etc. Shipping wt., 1 lb.

49-152. 100 Feet. NET. 39c
49-151. 25 Feet. 8 oz. NET PRICE..... 11c

GROUND CLAMP



Sturdy ground clamp for radio or telephone use. Has lead-connector and clamp-screw with pointed tip and locknut. Max. bite 1 1/2".

51-305. EACH..... 3c
10 FOR..... 27c
100 FOR..... \$2.43

MUELLER CLAMP



Positive Contact Ground Clamp. Channel construction. Max. bite 1 1/4". Case hardened screw. Shpg. wt., 4 oz.

51-310. EACH..... 6c
Lots of 10..... 48c
100 for..... \$4.32



PLATED GROUND RODS

Copper-plated steel, 1/2" diam., with screw clamp for lead-in wire. Shpg. wts., 4 and 6 lbs.

Stock No. Feet EACH 10 For
98-570. 4 28c \$2.52
98-571. 6 42c 3.78

PUSH-CLIPS

For fastening cords from radios, wall or floor lamps, to moldings or baseboard. Wt., 3 oz.

52-020. Brown. Card of 8 Clips..... 8c
10 Cards For..... 72c

INSULATED STAPLES

Saddle-type, insulated. For radio or lamp cords. 100 to the box. Wt., 2 lbs.

52-030. Per Box of 100. 12c
10 Boxes For..... \$1.08

NAIL-IT INSULATED STAPLES

New design. Saves fingers—drives like a nail. Won't bend. Locked insulation. Copper finish.

52-031. Per Box of 50..... 7c
20 Boxes For..... \$1.12



WINDOW LEAD-IN

Insulated, weather resistant.

51-050. Fig. A. 12 inch..... 4c
51-051. Fig. A. 16 inch..... 5c
51-052. Fig. B. Dual window lead-in, 12 inch..... 8c

TRANSPOSITION BLOCK

Made of glazed ceramic material. Prevents twisting of transposed lead-in; reduces electrical loss to minimum. 2 1/2" x 1 1/2". Shpg. wt., 3 oz.

51-222. EACH..... 8c
10 FOR 72c.

GUY WIRE

50-ft. coil of galvanized steel wire. Strong, tough. Shpg. wt., 1 lb.

51-320..... 17c

ADJUSTABLE ANCHOR

Rustproof-steel anchor for keeping guy wires taut. 1 lb.

51-321. NET..... 11c

ANTENNAS AND ACCESSORIES

TACO ALL-WAVE AERIAL

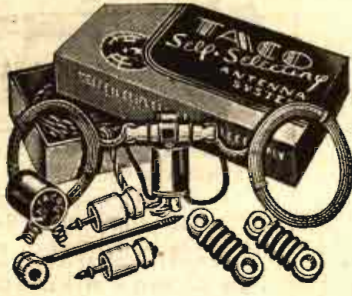

Standard-wave type kit. Gives maximum signal pickup. Frequency range, 150 KC to 25 MC. Aerial length only 60 feet. Includes dual iron-core transformers for matching to any set; 2 30-ft. coils of stranded wire; 60 foot weather-proof cable, assembled and soldered; 1 screw-eye; 2 nail knobs; 2 porcelain insulators. Instructions. Shpg. wt., 4 lbs. **51-000. NET. \$3.97**



FREQUENCY MODULATION AND STANDARD WAVE COMBINATION

A self-selecting combination antenna covering all bands including the new Frequency Modulation band. Range is 150 KC to 75 MC. Consists of antenna transformer; 2-30-ft. coils of aerial wire; 60 ft. transmission cable; 1 screw-eye; 2 nail knobs; 2 insulators; and set transformer. Latter has separate leads for AM and FM bands. Wt., 4 lbs. **51-001. NET. \$2.94**

TACO POWER ANTENNA



Picks up radio signal from power line, filters and matches it to set. May be mounted inside radio cabinet. Wt., 1 lb. **51-005. NET. \$1.18**

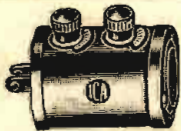

INDOOR ANTENNA AND DYNATROL FILTER

Combination indoor aerial and line noise filter. Plugs into light socket and makes use of service line as antenna. May be used in conjunction with regular outside antenna to give increased pickup. Serves to reduce noise and improve radio set sensitivity. Binding post connections. 1 lb. **51-020. NET. 95c**



INDOOR AERIAL AND ANTENNA TUNER

This new device operates as a noise reducer when used with an outside aerial. Tunes antenna circuit to desired signal providing a better signal-to-noise ratio. May also be used by itself as an indoor aerial. Dual bracket type mounting. Easily installed; works with any receiver; will improve reception. Wt., 1 lb. **51-021. NET. 68c**

"VERTROD" VERTICAL MAST ANTENNAS FOR FM AND AM SETS

Type 104. This antenna comes closer to complete freedom from man-made static than any so far devised. At the same time it provides maximum efficiency in the reception of signals from the Standard Broadcast and the new Frequency Modulation bands. Magnetite-core antenna and set transformers plus the special 37½-foot transmission line assure perfect impedance match between antenna and set. The rigid, rustproof elements extend from 3 to 9 feet. Unit has patented rotary base for mounting at any angle. Frequency ranges are 40 to 60 MC and 500 to 1700 KC. Wt., 5 lbs. **97-480. NET. \$7.06**



COMMUNICATIONS ANTENNA

Similar to the model described above but peaked for reception on 10, 20, and 40 meter bands, with 600 to 10 meter overall coverage. Wt., 5 lbs. **97-481. Type 103. NET. \$7.06**

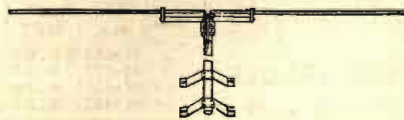

TACO FREQUENCY MODULATION-SW AND BROADCAST ANTENNA SYSTEM

New type receiving antenna. Permits maximum signal pickup from Broadcast, SW, and Frequency-Modulated stations by means of automatic, self-selecting antenna and receiver transformers. Antenna can be adjusted for vertically or horizontally polarized FM signals or rotated, after mast has been erected, for maximum signal-to-noise pickup. Consists of two 65" collector elements, one antenna, one set transformer, 60 feet of low-loss transmission cable, polarization bracket and 8-foot mast. Shpg. wt., 12 lbs. Send for free Taco literature **37-009** on this and other FM antennas.

97-465. Complete Taco Antenna System. NET. \$8.82

97-466. Same as above but less 8-foot mast. Shpg. wt., 6 lbs. NET. \$7.35

47-000. A dditional low-loss transmission cable for use with above system. Per foot 3c

KNIGHT VERTICAL ANTENNA

The newest development in home type antennas. Recommended by leading radio set manufacturers for best and most efficient results. Mounts vertically to match newest broadcasting type antenna construction. Picks up less noise than old style horizontal antennas. Provides efficient reception with All-Wave, Broadcast, or SW receivers. Simple to install. No fuss and bother with masts and horizontal wires. Sturdily constructed, guaranteed rust-proof. Insulator furnished provides positive weather-proof insulation. Universal bracket allows easy fastening to gable or flat roof, or to chimney, soil pipe, etc. Complete antenna assembly includes 4 section 12 foot mast made of Admiralty brass with beautiful nickel-plated finish, universal mounting bracket, 40 feet of lead-in wire, 10 feet of ground wire, lightning arrester, insulators, etc. Wt., 4 lbs. **97-470. NET. \$2.38**



WARD UNIVERSAL ROOF & WINDOW ANTENNA

Latest type universal vertical antenna with newly developed bracket which permits mounting in almost any location desired. Can be easily attached to window sill, soil pipe, side of house, gable or flat roof, chimney, cornices, etc. Ideal for apartments, hotels, offices, etc., where roof installation of a regular horizontal-type antenna is impractical. Eliminates the bother and high cost of erecting masts, guy wires, etc. Improves reception.

FOR ALL RADIO SETS

Will operate with any type of set: Broadcast, Short Wave, or All-Wave. Also for low-power, high-frequency 10- and 20-meter transmission. Improved signal pickup. High signal-to-noise ratio. The perfect antenna for all console sales. Guaranteed rustproof. Includes 4-section 15-foot mast, soil pipe and universal mounting, 40 feet of lead-in wire and 9 feet of ground wire, ceramic insulators, ground clamp, and lightning arrester. Shpg. wt., 6 lbs. **97-451. Model C4-120. NET. \$3.97**

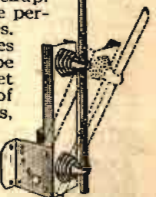

ICA TENNA-SCOPE LOOP



For modernizing radio receivers which do not have a "built-in" antenna. Easily installed inside radio cabinet by following the simple instructions. Eliminates ground and antenna wires. Provides higher signal-to-noise ratio and increases selectivity. Tuning range is 1715 KC to 500 KC, covering the entire broadcast band. An adjustment trimmer condenser permits adapting the loop to any receiver. Radio wires connect to Fahnestock clips. The small size of the loop permits its use with portable radios and midget sets, making the radio easy to move from place to place. Size: 8" long, 6" high, 1½" deep. Shpg. wt., 1 lb. **51-022. NET. \$1.15**

- Replaces Antenna & Ground
- Improves Selectivity and Reduces Noise
- Easily Installed

ICA WINDOW POLE ANTENNA



A deluxe window antenna, made of Admiralty brass with beautiful nickel plated finish. Ideal for homes, apartments, hotels, offices and other buildings where a roof antenna is impractical. Will materially improve the reception of sets now operating from aerial eliminators or built-in aerials. Will increase selectivity and sensitivity of All-Wave, S-W and Broadcast receivers. Adjustable bracket permits the antenna to be pointed in any position.

Adaptable for F.M. Use

The ICA Window Pole Antenna is easily adjusted for the reception of Frequency Modulated signals. An adjustable bracket at base of unit permits maximum pickup of either vertically or horizontally polarized FM signals. There are three telescoping sections which open to a maximum length of 96". Supplied with mounting flange, insulator, and insulated lead-in strip. Wt., 2 lbs. **97-460. NET. \$2.65**

12 FOOT TYPE

Higher in efficiency. Has four sections which open to a maximum length of 12 feet. Shipping weight, 4 lbs. **97-461. NET. \$2.91**

INDOOR ANTENNA



Replaces outside aerial. Condenser and coil combination built in to give an effective equivalent of 75 feet of wire. Measures 5 x 2½ x 1". Shpg. wt., 1 lb. **51-023. NET. \$1.32**

ALL-DIRECTIONAL AERIAL

Improves short wave and broadcast reception. Simple to install. Does away with masts, poles, etc. Requires only a small mounting space. Has 40-ft. lead-in. Only a screw driver required for installation. Complete with insulators and handy mounting bracket. Designed to produce greater volume and clearness of tone. Can be mounted in any convenient space indoors, or outdoors on roof or on a window sill. Wt., 4 lbs. **51-030. NET. \$2.65**

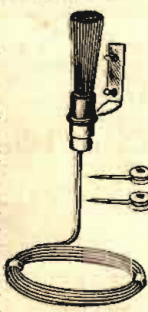

DUPLEX FILTERVOLT



Powerline type aerial adapter—radio noise filter. Eliminates noise caused by electric shavers, fans, motors, etc., reaching radio through power line. Equipped with dual outlet, both sides are filtered for noise elimination. Wt. 10 oz. **70-372. NET. 59c**

Belden RADIO PRODUCTS



BELDEN MAGNET WIRE

Famous Belden quality magnet wire. Highest grade soft-drawn copper wire with uniform insulation. Will not dry out or crack. Each spool is one continuous length, uniformly drawn. Standard B & S gauge. Ideal for winding chokes, coils, etc. Supplied on convenient metal spools. The finest quality magnet wire you can buy.

PLAIN ENAMELED 1/2 LB. SPOOLS

Stock No.	Size	Feet	EACH
47-100	14	39	
47-101	16	60	27c
47-102	18	100	
47-103	20	160	29c
47-104	22	250	29c
47-105	24	400	30c
47-106	26	635	33c
47-107	28	1010	36c
47-108	30	1610	40c

1/4 LB. SPOOLS

47-120	32	1275	24c
47-121	34	2030	29c
47-122	36	3220	33c
47-123	38	5120	43c
47-124	40	8140	64c



MAGNET WIRE IN HANDY-SIZED SPOOLS

Quality magnet wire in small quantities on handy, marked spools. Double-cotton, double-silk and enamel types. Handy for the serviceman and builder.

YOUR PRICE ANY SPOOL..... 15c

PLAIN ENAMEL			DOUBLE COTTON			DOUBLE SILK		
Stock No.	Size	Feet	Stock No.	Size	Feet	Stock No.	Size	Feet
47-200	14	20	47-230	14	20	47-250	18	25
47-201	16	30	47-231	16	30	47-251	20	35
47-202	18	50	47-232	18	40	47-252	22	55
47-203	20	75	47-233	20	55	47-253	24	75
47-204	22	120	47-234	22	75	47-254	26	100
47-205	24	175	47-235	24	100	47-255	28	120
47-206	26	250	47-236	26	150	47-256	30	140
47-207	28	340	47-237	28	175	47-257	32	165
47-208	30	430	47-238	30	200	47-258	34	175
47-209	32	600	47-239	32	220	47-259	36	200
47-210	34	800	47-240	34	250			
47-211	36	900	47-241	36	275			
47-212	38	900						
47-213	40	900						

CELLULOSE ACETATE PUSH-BACK WIRE

Finest hookup wire. Cellulose acetate push-back insulation, covered overall with lacquered, basket-weave rayon braid. Solid is No. 20 tinned copper; stranded is true concentric lay. 25 ft. spools. Shpg. wt. per spool, 6 oz.

Solid		Stranded	
No.	Color	No.	Color
47-270	Red	47-280	Red
47-271	Blue	47-281	Blue
47-272	Green	47-282	Green
47-273	Black	47-283	Black
47-274	Yellow	47-284	Yellow
NET		NET	
EACH.	19c	EACH.	21c



No. 14 Stranded Similar to above but especially suited for heavy-duty use. No. 14 conductor is 41 strands of No. 30 copper wire. Wt., 1 lb.

47-290.	25 foot spool, Black. NET.....	32c
47-291.	25 foot spool, Red. NET.....	32c

HOOK-UP WIRE ASSORTMENTS



Special assortments of 4-25-foot coils of Belden hook-up wire. No. 20 tinned copper wire; cellulose acetate push-back insulation covered with basket-weave rayon braid. Colors: black, red, yellow, green.

47-300.	Solid. NET.....	64c
47-301.	Stranded. NET.....	81c

DOUBLE COTTON 1/2 LB. SPOOLS

Stock No.	Size	Feet	NET
47-130	18	95	\$0.33
47-131	20	150	.35
47-132	22	235	.38
47-133	24	360	.43

1/4 LB. SPOOLS

47-140	26	280	.26
47-141	28	430	.30
47-142	30	645	.36
47-143	32	965	.42
47-144	34	1350	.56
47-145	36	1675	.72

DOUBLE SILK 1/2 LB. SPOOLS

Stock No.	Size	Feet	NET
47-150	18	100	\$0.43
47-151	20	160	.49
47-152	22	250	.51

1/4 LB. SPOOLS

47-160	24	195	\$0.30
47-161	26	310	.36
47-162	28	490	.42
47-163	30	765	.52
47-164	32	1190	.72
47-165	34	1785	1.05
47-166	36	2685	1.37

SINGLE AND MULTIPLE CABLES



GLAZED COTTON TYPE

No. 20 tinned copper wire. Paper wrap, rubber sheath (except 47-351 and 47-350 which have cotton wrap), color-coded. Abrasion-proof braid overall.

Cond.	100 FEET		PER FOOT	
	No.	NET	No.	NET
2	47-351	\$1.20	47-350	1 1/2 C
3	47-361	1.96	47-360	2 1/2 C
4	47-371	2.52	47-370	3 C
5	47-381	2.91	47-380	3 1/2 C



RUBBER-COVERED TYPE

No. 18 stranded wire for speakers and power supply lines. Coded, rubber-covered, cotton wrapped. *Has 2-#18 leads, others are #20.

Cond.	100 FEET		PER FOOT	
	No.	NET	No.	NET
2	47-411	\$2.66	47-410	3c
3	47-421	3.32	47-420	4c
4*	47-431	4.26	47-430	5 1/2 C
5*	47-441	5.31	47-440	6 1/2 C



RUBBER SERVICE CORD

Round, flexible, weather-proof cable. No. 18 (16/30) stranded wire conductors, each rubber covered and coded; with cotton wrapping and outer live rubber sheath.

2 CONDUCTOR			
47-400.	Per Foot.....		3c
47-401.	50 Feet.....		\$1.35
47-402.	100 Feet.....		2.60
3 CONDUCTOR			
47-550.	Per Foot.....		4c
47-551.	100 Feet.....		\$3.45



MATCHED IMPEDANCE TWISTED PAIR LEAD-IN

66.4 ohm. twisted pair transmission line. Two No. 18 conductors covered with color-coded rubber and white weather-proof braid. Designed to match most all-wave antennas and receivers.

47-640.	75 Ft. Coil	\$1.40
47-641.	50% Foot Coil	\$9.15

WE CAN SUPPLY ALL BELDEN PRODUCTS. Send for literature 37-D40. Catalog—FREE



MICROPHONE CABLE

Shielded, rubber-sheathed mike cable; low capacity, rubber covered; special stranding gives extra flexibility and tensile strength.

SINGLE CONDUCTOR

Size	100 FEET		PER FOOT	
	No.	NET	No.	NET
25	47-561	\$4.77	47-560	6c
20	47-571	3.81	47-570	5c

FOR CARBON MIKE, ETC.

Cond.	25 FEET		100 FEET	
	No.	NET	No.	NET
2	47-451	\$1.25	47-452	\$ 4.68
3	47-461	1.49	47-462	5.45
4	47-471	1.83	47-472	6.68
5	47-481	2.30	47-482	8.39
6	47-491	2.99	47-492	10.94
7	47-511	3.21	47-512	11.70

* SPECIAL PURPOSE CABLE

No.	Use	10 Ft.
47-601.	Lapel Mike	40c
47-611	+Phono-Pickup	25c
No.	Use	25 Ft.
47-602.	Lapel Mike	95c
47-612	+Phono-Pickup	59c

*Shielded single conductor
†Cotton braid overall.



ARMORED CABLE

Weather-proof, armored speaker cable. Will stand hard usage. Consists of 2 parallel conductors No. 18 stranded wire with cotton wrap, 1/8" rubber wall, paper wrapped, tinned steel armor.

47-580.	PER FOOT.....	3 1/2 c
47-581.	100 FEET.....	\$2.61



INTERCOM CABLE

For communication systems. No. 19 solid copper wire, double enameled, cotton wrap, waxed color-coded cotton braid, twisted pair, and bare copper shield.

47-590.	PER FT.....	3c
47-591.	100 FEET.....	\$2.18

LEAD-IN WIRE

Stranded conductor, covered with special rubber insulation to allow quick and easy stripping. Finest quality.

No.	Size	Length	NET
47-620	14	50 ft.	\$0.47
47-625	16	50 ft.	.33
47-626	16	100 ft.	.56
47-627	16	250 ft.	1.32
47-630	18	100 ft.	.46

POPULAR BELDENAMEL AERIAL WIRE

Famous Belden quality aerial wire! Enameled: A high conductivity wire. Ideal for all types of Broadcast, All-Wave, and Short Wave aerials. Beldenamel insulation protects wire from corrosion and atmospheric conditions. The best enameled aerial wire you can buy. Stranded Bare: Finest quality stranded bare copper wire. Ideal for all types of aerials. High conductivity. Very little stretch. Supplied in continuous length coils. Belden wire is famous for long endurance and high efficiency.



STRANDED ENAMELED 7x22 WIRE

47-650.	75 FEET.	50c
47-651.	100 FEET.	NET 64c
47-652.	150 FEET.	NET 88c

7x20 WIRE

47-660.	100 FT.	NET \$1.20
---------	---------	------------

SOLID WIRE

47-665.	No. 10.	\$1.17
47-670.	No. 12.	77c
47-675.	No. 14.	52c

STRANDED BARE 7x22 WIRE

47-680.	50 FEET.	23c
47-681.	75 FEET.	NET 34c
47-682.	100 FEET.	NET 45c
47-683.	1000 FEET.	NET.....
		\$4.44

7x26 WIRE

47-690.	50 FEET.	NET.....
		12c
47-691.	1.75 FEET.	NET 17c
47-693.	1000 FEET.	NET.....
		\$2.14

AERIAL WIRE AND EQUIPMENT

VALUES IN AERIAL WIRE



Exceptionally high-quality hard-drawn copper wire. Has high conductivity and very little "stretch." Enamelled wire will not corrode. Ideal for all types of aeri-als: single wire, doublet, or cage-type, for All-Wave, Short-Wave, or Broadcast sets. Servicemen: these low prices will increase your aerial wire profit. Av. shpg. wt., 2 lbs. for 100 feet.

STRANDED ENAMELED

Stock No.	Size	Per Coil	10 Coils
49-000	7x26	\$0.29	\$2.75
49-001	7x24	.39	3.70
49-002	7x22	.49	4.65

100 Ft. Coils

49-010	7x26	.36	3.42
49-011	7x24	.48	4.56
49-012	7x22	.61	5.79

200 Ft. Coils

49-020	7x26	.71	6.74
49-021	7x24	.89	8.45
49-022	7x22	1.20	11.40

SOLID ENAMELED

Solid enamelled copper wire for transmitting or receiving aeri-als.

No.	Gauge	Feet	NET
47-013	10	100	\$1.15
47-023	10	200	2.29
47-030	10	500	5.65
47-012	12	100	.74
47-022	12	200	1.45
47-011	14	100	.50
47-021	14	200	.99



APPROVED LAMP CORD

Rubber-jacketed, flexible cord; each conductor is No. 18 stranded copper wire, separately insulated in tough rubber sheath that splits down center when pulled apart. Fine for lamps, radios, etc.

BROWN BLACK

No.	NET	Ft.	No.	NET
48-761	40c	25	48-771	40c
48-762	70c	50	48-772	70c
48-763	\$1.29	100	48-773	\$1.29

48-780. Grey } Per Ft. ... 2c
48-790. Ivory }
48-800. Green } 100Ft. \$1.29

HEADPHONE AND SPEAKER CORDS

Copper tinsel inner conductor covered with closely-woven cotton braid. Tips are firmly anchored.

SINGLE CORDS

59-200. 4 foot cord. Tips on one end; spades on other.

59-201. 4 foot cord. Tips on both ends. NET EACH... 11c
10 for 99c. 100 for \$9.35.

DOUBLE CORDS

59-205. Spades on one end. Tips on other. 5 foot cord.

59-206. Tips on both ends. 5 foot cord. NET EACH... 21c
10 for \$1.89. 100 for \$17.85.

59-220. 5 foot double cords. Spade lugs on phone ends; phone tips on other. For Frost phones, etc. NET... 35c

TEST-LEAD WIRE

Extra-flexible No. 20 test lead wire. Made of 41 strands of No. 36 tinned copper wire, with waxed cotton wrapping, and 3/64" wall of rubber. 10,000 volt test.

48-911. Red.
48-901. Black.
5 FOOT COILS, EACH... 6c

IN ANY LENGTH

48-910. Red. PER FOOT. 1 1/2c
48-900. Black. FOOT. 1 1/2c

STRANDED BARE

Stock No.	Size	Per Coil	10 Coils
49-060	7x26	\$0.16	\$1.52
49-061	7x24	.23	2.19
49-062	7x22	.33	3.14

100 Ft. Coils

49-070	7x26	.21	2.00
49-071	7x24	.29	2.75
49-072	7x22	.44	4.18

200 Ft. Coils

49-080	7x26	.42	3.99
49-081	7x24	.58	5.51
49-082	7x22	.88	8.36

PHOSPHOR BRONZE

Strongest aerial wire. Has high conductivity; non-stretching. Used commercially on ships.

No.	Size	Feet	NET
49-100	7x22	100	\$1.37
49-101	7x22	200	2.65
49-110	7x24	100	.89
49-111	7x24	200	1.72
49-120	7x26	100	.72
49-121	7x26	200	1.38

APPROVED CORD SET

An Underwriters' Approved cord for radios, lamps, fans, amplifiers, etc. 6 foot cord with rubber plug. An excellent value in a safe appliance cord.

49-230. NET... 15c

FLEXIBLE SPAGHETTI

For insulating bus bar wire, and condenser and resistor pigtail leads. Fine quality impregnated cambric tubing.

49-200. Black. Per 30' Lgth. NET 6c
49-204. Yellow.
49-201. Red.
49-203. Green.
10 LENGTHS FOR... 54c

GIANT SPAGHETTI

Black cambric tubing, impregnated with oil varnish. 1/4" inside diameter, 36" long.

49-210. NET... 15c
10 LENGTHS FOR... \$1.35

SPAGHETTI ASSORTMENT

A handy selection of 26 lengths of spaghetti tubing in assorted diameters for every radio requirement. Each piece is 7 1/2" long. Shpg. wt., 1 lb.

49-220. NET... 38c

BELL WIRE

No. 18 solid copper wire with a double cotton insulation, paraffin-impregnated.

49-131. 1/2 Lb. Coll. NET... 23c
49-132. 25 Foot Coll. NET... 8c

49-131. 1/2 Lb. Coll. NET... 23c
49-132. 25 Foot Coll. NET... 8c

49-131. 1/2 Lb. Coll. NET... 23c
49-132. 25 Foot Coll. NET... 8c

49-131. 1/2 Lb. Coll. NET... 23c
49-132. 25 Foot Coll. NET... 8c

49-131. 1/2 Lb. Coll. NET... 23c
49-132. 25 Foot Coll. NET... 8c

SPECIAL VALUE AERIAL KITS

DELUXE AERIAL KIT

An exceptionally fine kit. Will improve reception of any radio set. Contains 100 feet of 7 strand copper aerial wire; 40 feet of rubber-covered lead-in wire; 25 feet of ground wire; 4-porcelain insulators; 2-screw-eye insulators; 1-lightning arrester; 1-window lead-in strip; 1-adjustable ground clamp. With instructions. Shpg. wt., 6 lbs.

83-101. NET... 89c

STANDARD AERIAL KIT

A real value in a complete aerial kit. Includes all materials for a "Marconi type" antenna. Consists of: 90 feet of 7x22 stranded copper aerial wire; 25 feet of rubber covered lead-in wire; window lead-in strip; two porcelain insulators; two nail knobs; and an adjustable ground clamp. Shpg. wt., 4 lbs.

83-100. YOUR NET PRICE... 52c

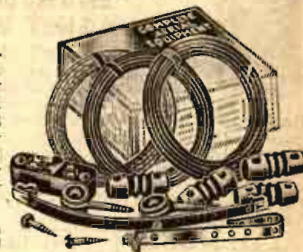

ALL-PURPOSE LEAD-IN WIRE

TWISTED PAIR SHIELDED LEAD-IN

For all-wave and doublet aeri-als. No. 20 solid copper conductors; weather-proof insulation with closely woven copper shielding overall.

48-831. 50 Ft. Coils. \$1.08
48-832. 100 Ft. Coils. 2.10
48-833. 250 Ft. Coils. 5.15



WEATHERPROOF TWISTED PAIR

Low impedance transmission line. Two No. 22 stranded copper conductors, rubber-covered. Paraffin-braided overall.

48-841. 50 Ft. Coils. \$0.64
48-842. 100 Ft. Coils. 1.19
48-843. 250 Ft. Coils. 2.89



RUBBER TWISTED PAIR LEAD-IN

For all noise-reducing doublet antenna systems. No. 18 twisted rubber-covered stranded wire. NET

48-851. 50 Feet. \$0.59
48-852. 100 Feet. 1.12
48-853. 250 Feet. 2.65

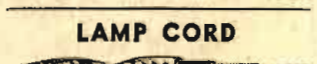

LAMP CORD

Underwriters' Approved. No. 18-1/2" rubber insulation with black cotton braid overall.

48-860. Per foot. 2c
48-861. Per 25 Ft. 45c
48-862. Per 50 Ft. 85c
48-863. Per 100 Ft. \$1.59

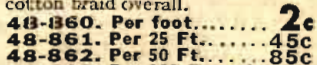

ANALYZER CABLE

Tinned, stranded conductors with individual rubber and color-coded braid covering.

48-871. 8 Conductor. Has 2 No. 16 and 6 No. 20 wires. 5-FOOT LENGTH... 37c

48-881. 9 Conductor. Has 2 No. 16 and 7 No. 20 wires. 5-FOOT LENGTH... 39c

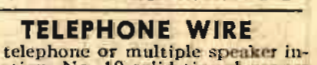

48-871. 8 Conductor. Has 2 No. 16 and 6 No. 20 wires. 5-FOOT LENGTH... 37c

48-871. 8 Conductor. Has 2 No. 16 and 6 No. 20 wires. 5-FOOT LENGTH... 37c

48-871. 8 Conductor. Has 2 No. 16 and 6 No. 20 wires. 5-FOOT LENGTH... 37c

RUBBER COVERED LEAD-IN WIRE

STRANDED

Stranded No. 18 rubber-covered lead-in wire. Flexible wire; very easy to work.

Stock No.	Ft.	10 for	EACH
48-921	25	\$1.33	\$0.14
48-922	50	2.37	.25
48-923	100	4.37	.46
48-924	250	10.92	1.15
48-925	1000		3.70

SOLID

High quality No. 16 rubber covered lead-in wire. Weatherproof.

Stock No.	Ft.	10 for	EACH
48-931	25	\$1.52	\$0.16
48-932	50	2.57	.30
48-933	100	3.67	.58
48-934	250	10.92	1.41
48-935	1000		5.45

SHIELDED LEAD-IN

For broadcast use. No. 20 stranded tinned wire; rubber-covered; tinned copper braid overall.

48-941. 50 Feet. NET... 65c

48-942. 100 Feet. \$1.25

48-943. 250 Feet. \$3.10

NO. 16 STRANDED WIRE
Heavy rubber insulation on stranded conductor. Braided copper shield. Weatherproof.

Stock No.	Size	Length	NET
48-951	16	50 ft.	\$0.83
48-952	16	250 ft.	3.89

LEAD-IN AND AERIAL WIRE

10 strands of No. 30 copper wire, insulated with Gutta-percha. Easy-stripping.

Stock No.	Length	NET
48-961	25 ft.	\$0.13
48-962	50 ft.	.25
48-963	100 ft.	.49
48-964	250 ft.	1.21
48-965	1000 ft.	4.75

LITZ WIRE

Superior quality for low-loss coil winding. 10 strands No. 38 high conductivity copper, white double-silk covered.

48-971. 100 Foot Spool. NET... 15c
48-972. 1000 Ft. Spool \$1.35

48-981. Size 7 x 41.
48-991. Size 10 x 41.
EACH. 100 Feet For... 18c

HOOKEP & MAGNET WIRE - CABLES



SINGLE COTTON ENAMELED MAGNET WIRE

An exceptionally high-grade magnet wire. Properly annealed for easy handling. Cotton-wrap over enamel gives adequate insulation.

Each spool holds one continuous, uniformly drawn, insulated length. B. & S. gauge. For winding RF coils, chokes, motor armatures, power transformers, electro-magnets, solenoids, etc. Shpg. wts.: 1/2 lb. spool, 14 oz.; 1 lb. spool, 1 1/2 lbs.; 2 lb. spool, 2 lbs. 12 oz.; 5 lb. spool, 6 lbs. 12 oz.

1/2 LB. SPOOLS			1 LB. SPOOLS		
No.	Ft.	NET	No.	Ft.	NET
48-000	39	\$0.25	48-020	78	\$0.45
48-001	49	.26	48-021	98	.47
48-002	62	.27	48-022	124	.49
48-003	78	.28	48-023	156	.50
48-004	98	.29	48-024	198	.52
48-005	124	.30	48-025	248	.54
48-006	156	.31	48-026	312	.56
48-007	196	.32	48-027	392	.58
48-008	245	.33	48-028	490	.59
48-009	386	.38	48-029	772	.68
48-010	468	.42	48-030	936	.76
48-011	605	.45	48-031	1209	.81
48-012	938	.51	48-032	1876	.92
48-013	1390	.54	48-033	2780	.94

2 LB. SPOOL			5 LB. SPOOL		
No.	Ft.	NET	No.	Ft.	NET
48-050	62	\$0.86	48-070	155	\$2.04
48-051	98	.87	48-071	246	2.09
48-052	156	.88	48-072	390	2.15
48-053	195	.90	48-073	488	2.19
48-054	248	.92	48-074	620	2.24
48-055	312	.95	48-075	780	2.30
48-056	396	.97	48-076	990	2.35
48-057	488	1.06	48-077	1240	2.56
48-058	624	1.12	48-078	1560	2.72
48-059	784	1.19	48-079	1990	2.87

WE CAN SUPPLY

all sizes of single cotton-covered enameled magnet wire in any length required. To determine your cost, simply multiply the price listed after the one pound spool of the size required, by the number of pounds. Send us your order with a 25% deposit; shipments made promptly from our complete stocks.



COLORED RUBBER HOOK-UP WIRE

Stranded tinned No. 18 copper wire. Rubber insulated.

Wts.: 25', 4 oz.; 1000', 5 lbs. 10 oz.

25 FOOT COILS		NET EACH
48-200.	Black.	14c
48-201.	Red.	
48-202.	Blue.	
48-203.	Green.	
48-205.	White.	

1000 FOOT ROLLS		EACH
48-210.	Black.	\$4.55
48-211.	Red.	
48-212.	Blue.	
48-215.	White.	

No. 16 STRANDED		NET EACH
48-220.	Black.	25c
48-221.	Red.	
25 Foot Coils, Each.		

No. 14 STRANDED		NET EACH
48-230.	Black.	41c
48-231.	Red.	
25 Foot Coils, Each.		



EXTENSION CORDS

Flexible cords with phone-tips and connector. Av. wt. 11 oz.
 49-500.20 Ft. Cord. NET 45c
 49-501.30 Ft. Cord. NET 63c
 49-502.50 Ft. Cord. NET 98c
 49-505.Extra Connector. 12c

HIGH-GRADE MAGNET WIRE ON SPOOLS

Insulated copper wire of highest quality for all radio and electrical purposes. Wound on spools in continuous lengths. Excellent for winding armatures and field coils, receiver and transmitter coils, rewinding power transformers and chokes. For shops, schools, laboratories, radio builders, experimenters, etc. Standard B. & S. Gauge: Plain Enameled, Double Cotton, or Double Silk types. We can supply magnet wire in all sizes and types of insulation in larger quantities than listed below. Write for attractive quantity prices. Shpg. wts.: 1/4 lb. spool, 9 oz.; 1/2 lb. spool, 14 oz.



PLAIN ENAMELED 1/2 LB. SPOOLS				DOUBLE COTTON 1/2 LB. SPOOLS				DOUBLE SILK 1/4 LB. SPOOLS			
No.	Size	Ft.	NET	No.	Size	Ft.	NET	No.	Size	Ft.	NET
48-100	14	38	\$0.23	48-120	14	36	\$0.26	48-154	18	49	\$0.22
48-102	16	63	.24	48-122	16	61	.26	48-156	20	78	.22
48-104	18	101	.24	48-124	18	96	.26	48-158	22	126	.22
48-106	20	159	.26	48-126	20	150	.26	48-159	24	196	.22
48-108	22	253	.26	48-128	22	234	.26	48-161	26	310	.22
48-109	24	402	.27	48-129	24	362	.26	48-162	28	486	.22
48-111	26	640	.30	48-131	26	558	.48	48-163	30	775	.49
48-112	28	1013	.32	48-132	28	842	.54	48-164	32	1207	.67
48-113	30	1602	.36	48-133	30	1321	.64	48-165	34	1828	.95
48-114	32	2543	.40	48-134	32	1889	.75	48-166	36	2668	1.28
48-115	34	4042	.47	48-135	34	2746	.98	48-167	38	2875	1.59
48-116	36	6410	.59	48-136	36	3801	1.25	48-168	40	5325	2.95

UNDERWRITERS' LISTED "HI-TEMP" HOOK-UP WIRE



New rubber-insulated wire, Underwriters' Approved for high temperatures. Evenly-drawn pure tin-coated copper conductor. Wide range of colors. Shpg. wts.: 25', 4 oz.; 100', 1 lb.

Color	20 SOLID		20 STRANDED	
	25 Feet	100 Feet	25 Feet	100 Feet
Black....	48-250	48-260	48-270	48-280
Red....	48-251	48-261	48-271	48-281
Blue....	48-252	48-262	48-272	48-282
Green....	48-253	48-263	48-273	48-283
Yellow....	48-254	48-264	48-274	48-284
NET EACH....	21c	68c	24c	79c

Color	22 SOLID		22 STRANDED	
	25 Feet	100 Feet	25 Feet	100 Feet
Black....	48-290	48-300	48-310	48-320
Red....	48-291	48-301	48-311	48-321
Blue....	48-292	48-302	48-312	48-322
Green....	48-293	48-303	48-313	48-323
Yellow....	48-294	48-304	48-314	48-324
NET EACH....	18c	59c	21c	68c

PUSH-BACK HOOK-UP WIRE

This tinned push-back hook-up wire is of the highest quality. Only evenly-drawn pure copper wire is used. Available in both solid and stranded wire. The stranded wire is made up of carefully twisted individual strands of great tensile strength. Unusual flexibility. Will withstand hard use.

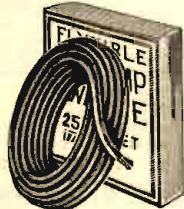

FIVE DIFFERENT COLORS

This wire is double-cotton covered with paraffin-treated damp-proof braid which pushes back easily. Use a different color for each circuit for identification. Buy in quantities and save. Shpg. wts.: 25 ft., 4 oz.; 100 ft., 1 lb.; 1000 ft., 5 lbs. 10 oz.

No. 20 SOLID 25 FOOT ROLLS		PER ROLL
48-330.	Black.	13c
48-331.	Red.	
48-332.	Blue.	
48-333.	Green.	
48-334.	Yellow.	

100 FOOT ROLLS		PER ROLL
48-340.	Black.	45c
48-341.	Red.	
48-342.	Blue.	
48-343.	Green.	
48-344.	Yellow.	

1000 FOOT SPOOLS		NET EACH
48-350.	Black.	\$3.95
48-351.	Red.	
48-354.	Yellow.	

No. 14 SOLID 25 FOOT ROLLS		
Color	25 Feet	100 Feet
Black	48-410	48-420
Red	48-411	48-421
Blue	48-412	48-422
Green	48-413	48-423
Yellow	48-414	48-424
EACH	30c	\$1.15

No. 20 STRANDED 25 FOOT ROLLS		PER ROLL
48-360.	Black.	14c
48-361.	Red.	
48-362.	Blue.	
48-363.	Green.	
48-364.	Yellow.	

100 FOOT ROLLS		PER ROLL
48-370.	Black.	49c
48-371.	Red.	
48-372.	Blue.	
48-373.	Green.	
48-374.	Yellow.	

1000 FOOT ROLLS		NET EACH
48-380.	Black.	\$4.50
48-381.	Red.	
48-384.	Yellow.	

No. 18 SOLID 25 FOOT ROLLS		
Color	25 Feet	100 Feet
Black	48-390	48-400
Red	48-391	48-401
Blue	48-392	48-402
Green	48-393	48-403
Yellow	48-394	48-404
EACH	17c	59c

CABLES FOR EVERY PURPOSE



HIGH IMPEDANCE MICROPHONE CABLE

Shielded and rubber-jacketed low-loss cable. Conductor of fine-stranded No. 26 copper. 48-531* is No. 20 stranded copper.

SINGLE CONDUCTOR

Mmf. Per Ft.	25 Ft. Coil No.	100 Ft. Coil No.	NET
24	48-501	48-502	\$4.25
26	48-511	48-512	4.10
36	48-521	48-522	3.20
27*	48-531	48-532	4.79

DOUBLE CONDUCTOR

30	48-541	48-542	5.95
----	--------	--------	------



CARBON MIKE AND UTILITY CABLE

Rubber covered shielded cable.

Cond.	Per Foot		100 Feet	
	No.	NET	No.	NET
2	48-550	4 1/2c	48-551	\$3.95
3	48-560	5 1/2c	48-561	4.85
4	48-570	7c	48-571	6.35
5	48-580	8 1/2c	48-581	7.85
6	48-590	10 1/2c	48-591	9.75
7	48-600	11 1/2c	48-601	10.85



MULTI-CONDUCTOR STRANDED CABLES

Color coded; covered with rubber jacket and brown cotton braid.

Cond.	10 Feet		100 Feet	
	No.	NET	No.	NET
2	48-611	18c	48-612	\$1.65
3	48-621	20c	48-622	1.90
4	48-631	25c	48-632	2.45
5	48-641	35c	48-642	3.25
6	48-651	50c	48-652	4.75
7	48-661	56c	48-662	5.45
8	48-671	65c	48-672	6.25
9	48-681	70c	48-682	6.75



SHIELDING OVERALL

Shielded and tinned copper wire. Color-coded and rubber insulated.

Cond.	Per Foot		100 Feet	
	No.	NET	No.	NET
2	48-700	3c	48-701	\$2.75
3	48-710	4c	48-711	3.60
4	48-720	5c	48-721	4.45
5	48-730	5 1/2c	48-731	5.25
6	48-740	6 1/2c	48-741	5.95
7	48-750	7 1/2c	48-751	7.25

BARGAINS

POPULAR HIGH QUALITY PARTS
BUY NOW! QUANTITIES LIMITED!

BARGAIN TUBULAR PAPER CONDENSERS

As Low As
3 1/2c
EACH



Exceptional buys in high-quality standard-size tubular by-pass condensers. Brand-new, top-quality units in most popular values. Quantities limited. Buy now. Tinned leads. Wkg. V., 600 V. DC. Wt., 3 oz.

No.	Mfd.	EA.	No.	Mfd.	EA.
58-050	.001	3 1/2c	58-055	.02	4c
58-051	.002		58-056	.05	4c
58-052	.005		58-057	.1	6c
58-053	.006		58-058	.25	8c
58-054	.01		58-059	.5	12c

L49B OCTAL BASE BALLAST TUBE



10c EACH An extraordinary value offering of the widely used L49B octal base glass ballast tube at a special low price. For AC-DC sets using 3-6.3 volt tubes and 2-25 volt tubes with original ballast tube type L49B, 49LB, L49BG, BL49B, 2UR224, 1651B, 160LB, 692033, #5550, #5511.

Identical to originals in electrical specifications and in base connections, and thus requires no rewiring. A quality-built tube. Stock up at this special price to save and profit more. Shpg. wt., 1 tube — 8 oz., 10 tubes—4 lbs., 20 tubes—7 lbs.
58-035. NET EACH..... 10c
10 FOR..... 90c

CLOSEOUT OF SICKLES OUTPUT IF TRANSFORMERS



39c EACH A topnotch quality 456 KC. Output to Diode Detector, IF transformer at a very special price.

Can be used in interstage position by bringing lead through top of can; neutralizing winding can be clipped off without affecting performance of transformer. In genuine aluminum shield can. Color-coded leads. Built to exacting standards. 1 3/4" sq. x 3" long. Supply limited. Shpg. wt., 8 oz.

58-036. 456 KC Output Transf. NET..... 39c

SPECIAL BARGAIN VALUE BATTERY CLIPS



As Low As
3c EACH

Non-corrosive. Strong spring gives sure grip. Exceptionally low-priced. Wt., 5 oz.

58-065. 1 1/2" long. Jaw spread, 1/4". 10 For 27c. EACH..... 3c

58-066. 2" long. Jaw spread, 1/2". 10 For 27c. EACH..... 3c

58-067. 2 1/2" long. Jaw spread, 1". 10 For 45c. EACH..... 5c

58-068. 3 3/8" long. Jaw spread, 1 1/4". 10 For 54c. EACH..... 6c



MIDGET UNIVERSAL OUTPUT TRANSF.

49c EACH Matches impedance of all single or push-pull output stages. Tapped secondary matches all voice coils from 2 to 30 ohms impedance. Size: 1 3/4" high, 2 1/4" long, 1 1/4" thick. With instructions. Ideal for replacement. Shpg. wt., 1 lb.

62-020. NET..... 49c

CARBON RESISTORS



3c EACH Brand new Standard RMA Color-Coded Carbon Resistors. Values held to close tolerance. Improved construction insures long life. 1 1/2" tinned copper leads. Permanent lead connection is provided by welding. Order a supply now. Shpg. wt., 3 oz.

SPECIFY VALUES DESIRED

Ohms	Ohms	Ohms	Ohms
100	800	12500	150000
150	1000	15000	200000
200	1500	20000	250000
250	2000	25000	400000
300	2500	30000	500000
350	3000	40000	750000
400	4000	50000	1 Meg.
500	5000	60000	2 Meg.
600	6000	75000	3 Meg.
700	10000	100000	5 Meg.

2-000. 1/2 watt size. 2-020. 1 watt size. EITHER TYPE. NET EACH..... 3c
Quantity Price—100 FOR..... \$2.40



RESISTOR ASSORTMENT

100 FOR 95c A useful assortment of economy-type carbon resistors. All are brand new and coded with standard RMA color code. Most popular resistance values in 1/4 and 1/2-watt sizes. Shpg. wt., 1 1/2 lbs.

58-086. 100 Resistors. NET..... 95c
58-085. Assortment of 50 Resistors. Smaller assortment of same quality resistors as those listed above. An ideal assortment for the home-builder and experimenter at a money-saving low price. Wt., 1 lb. NET..... 50c

BARGAIN 4-PRONG EBY WAFER SOCKET



25 FOR ONLY
49c

A standard-quality 4-prong socket of laminated bakelite construction at a special low price. Has full-floating, self-aligning contacts of one-piece construction. 1 1/2" mounting centers. Buy in quantities and save more. For replacement and set-building use. Shpg. wt. per 25, 1 1/2 lbs.
58-090. PACKAGE OF 25. NET..... 49c
100 FOR..... \$1.76

HANDY SOCKET KIT

ONLY
59c PER KIT



A special offer. Kit contains 20 assorted tube sockets, including 4, 5, 6, 7, and 8 prong. All have standard 1 1/2" mounting centers. Laminated bakelite; self-aligning contacts. Wt., 1 lb.
58-091. YOUR NET PRICE..... 59c

BARGAIN MIDGET DRY ELECTROLYTICS

As Low As
14c EACH



First quality midget dry electrolytic condensers. Hermetically sealed. Excellent for replacement purposes or as original equipment. Compactly built. Shpg. wt., 4 oz.

No.	Mfd.	Wkg. V.	Size	EACH
58-070	4	450	1 7/8 x 3/4"	14c
58-071	8	450	2 1/8 x 3/4"	16c
58-072	16	450	2 1/2 x 3/4"	29c
58-073	8	350	1 7/8 x 1 1/4"	14c
58-079	20-20	175	2 1/2 x 7/8"	22c
58-074	8	150	1 3/4 x 9/16"	14c
58-075	16	150	1 7/8 x 3/4"	19c
58-076	20	150	1 3/4 x 3/4"	21c
58-077	10	25	1 3/4 x 9/16"	14c
58-078	25	25	1 3/8 x 5/8"	16c

AS LOW AS

16c



VALUES IN STANDARD DRY ELECTROLYTICS

A record value in filter condensers. In cardboard container with mounting tabs and wire leads. Quantities limited.

58-080. Single 8 Mfd. condenser. Cardboard container. 2 1/4" x 1 1/8" x 1/4". Has flexible leads. Working voltage—450 V. DC. Shpg. wt., 8 oz. 10 For \$1.44. EACH..... 16c

58-081. Dual 8-8 Mfd. 450 working voltage. Same construction as above. Measures 2 1/4" x 1 1/8" x 1 1/8". Separate sections. Shpg. wt., 10 oz. 10 For \$3.42. EACH..... 38c

58-082. AC-DC TYPE. Filter and by-pass block. Contains 1—16 and 1—12 mfd. section at 200 volts; 2—10 mfd. sections at 35 volts. 3" x 1 1/8" x 1 1/8". Color-coded leads. Shpg. wt., 10 oz. 10 For \$3.69. EACH..... 41c

30 HENRY FILTER CHOKE

59c EACH



A special value in a 30 henry, 50 ma. DC choke, ideal for use in dozens of circuits. Resistance, 550 ohms. Has layer-wound, layer-insulated coils and bright-plated, fully rustproof frame. Size: 1 1/2" high, 2 3/8" long, 1 3/8" deep. Mounting hole centers, 2 1/8". With 6" insulated leads. Suitable for replacement purposes or as original equipment. A really remarkable bargain. Shpg. wt., 2 lbs.
58-037. NET..... 59c

PLUG-IN COIL KIT

KIT OF 4
65c



Quality coils for building all-wave sets with various circuits. Kit has four coils for following bands: 16 to 36, 32 to 64, 57 to 115, 107 to 217 meters. For 140 mfd. condenser. Fit 5-prong socket. Coils have two windings. A rare value. Shpg. wt., 1 lb.
58-092. KIT OF 4 NET..... 65c

BARGAINS

POPULAR HIGH QUALITY PARTS
BUY NOW! QUANTITIES LIMITED!

GENUINE G.E. MOTOR NOISE FILTER



ONLY \$1.95
An amazing bargain in an industrial type filter. Minimizes radio noise due to motor interference. Metal case, 5 1/4 x 3 x 2 1/2", houses two line chokes and two condensers. Midpoint of condensers grounded. Removed from new G.E. converter units and refinished. Handles 10 amperes continuous service. Two lug-terminal leads connect to motor; third lead is grounded. Two binding posts take line connection. For 110-115 Volts, AC-DC. Shipping weight, 2 lbs.

58-000. NET..... **\$1.95**



AS LOW AS
5c
EACH

BARGAIN SOCKETS

Quality tube sockets at low prices. 1 1/2" mtg. centers. RMA numbered pin holes. Bakelite construction. Metal plate. Shpg. wt., 4 oz.

Stock No.	Prongs	EACH	10 FOR
58-005	4	5c	45c
58-006	5	5c	45c
58-007	6	6c	54c
58-008	7S	6c	54c
58-009	8 Octal	7c	63c



MIDGET 2 1/2 MH. RF. CHOKE

Universal winding, sectioned to reduce distributed capacity. DC resistance, 60 ohms; will carry 125 ma. Ceramic core.

60-800. 10 For \$1.08. EACH **12c**

VALUE IN HIGH-VOLTAGE POWER TRANSFORMER



ONLY \$3.45
Plate and filament transformer. Primary, 115 V., 50-60 cycles. Secondaries: 1200 V. CT at 200 ma.; 7.5 V. at 3 A-CT; 5 V. at 3 A; 2.5 V. at 10 A-CT. Mtg. ctrs., 3 x 3/16". Shpg. wt., 12 lbs.

62-101..... **\$3.45**

BARGAIN IN 50 MA CHOKE



ONLY 32c
This is an exceptional value. Replaces Philco No. 5643J filter choke. Strap mtg. with 2 1/2" ctrs. Inductance, 30 mhs. DC resistance, 150 ohms. 50 ma. rating. Brand new units that save you money. 2 lbs.

58-015. NET..... **32c**

TRANSMITTING CONDENSER



79c
A transmitting condenser bargain. Oil-impregnated, sealed metal case. Capacity, 3 mfd. Conservatively rated at 600 V. DC. Lug-type terminals. Bottom flange, 2 1/4" x 1". Has mounting flanges. Size: 4 1/2" x 2" x 1 1/2". 2 lbs.

58-016. NET..... **79c**

HAMMERMILL RECORDING DISCS



PKG. OF 6
29c

Here's an outstanding feature-special in brand-new Hammermill recording discs. These plastic 6 1/2-inch double-faced recording discs have a slightly higher surface noise than the more expensive discs, but represent a smashing bargain for low-cost home recording and test purposes. They are constructed of a durable paper-bond base, coated on both sides to mirror-smoothness with a superior-grade uniform coating. Six cream-colored flexible Hammermill recording discs are contained in a sturdy and attractively printed manila envelope which has space for tabulating six record titles. Available only in standard packages of 6. Quantity limited; take advantage of this amazingly low price. Shipping weight, 1 lb.

58-017. Pkg. of 6. NET..... **29c**

LOW-COST 2 MFD. 1000V. CONDENSER

A real "buy" for any Amateur. Hermetically sealed, oil-impregnated 2 mfd. 1000 volt paper condensers in metal cans. Built for dependable service and conservatively rated for long life. Terminals are on glazed porcelain stand-off insulators; with heavy mounting flanges. Can measures: 5" long x 2" deep x 3 1/4" wide. Insulators are 1 1/4" high. Shipping weight, 2 lbs.

58-018. NET..... **\$1.29**



SPST TOGGLE SWITCH

Ideal for kits, small appliances, etc. Has key groove for on-off plate. Screw terminals. Standard 7/8" dia. Nickel-plated finish. Will take panels up to 1/4". Bakelite handle. Shpg. wt., 4 oz.

58-020. EACH..... **8c**
10 FOR..... **72c**



SPECIAL VALUE 7-STRAND RUBBER-COVERED CABLE

100 FT. COIL

ONLY **35c**



Here's the real bargain-highlight every service-man and builder always looks for. Finest-quality, general purpose, No. 14-gauge 7-strand conductor. Cable consists of 3-copper and 4-steel wires for greater strength and exceptional durability. Covered with a five rubber that strips easily to save time and effort. Two cables can be twisted together for double lead-in. This same high quality wire is sold elsewhere at substantially higher prices. Now's your opportunity to "cash-in" on a lucky buy made before prices were affected by material shortages. Shipping weights: 100 feet, 3 lbs.; 250 feet, 6 lbs.

58-031. 100 Foot Coil. NET..... **35c**

58-032. 250 Foot Coil. NET..... **79c**

SPECIAL VALUE IN 55 WATT 2-TIP IRON



ONLY 69c
This bargain is a dollar-stretcher. With wire-wound element in a ceramic tube. Two types of durable tips are supplied with iron to handle all work from fine soldering to tinning of chassis bases. Fast heat-up period. Tips are 1 1/2" long, 3/8" and 5/16" dia. With 5 foot heater cord and rubber plug. For 115 volt AC or DC. 3 lbs.

58-021. NET..... **69c**

100 WATT IRON

Low-cost soldering-iron recommended for all medium-heavy radio work in shop or laboratory. Has one 7/8-inch diameter replaceable screw-on type copper tip. Fast heat-up period. With black "sure-grip" insulated handle. Has 6-foot heater cord. An exceptional value. Shpg. wt., 3 lbs.

58-022. NET..... **98c**

MARVEL ELECTRIC IRON



ONLY **30c**

A fine-quality 9/16-inch soldering iron used as an extra by servicemen, amateurs, and builders everywhere. Ideal for general radio and all light work. Quick heating period. Has Nichrome wire element mounted in twin porcelain tube. Comes equipped with 1" copper tip. 3 1/2-ft. Underwriters' Approved heater cord. For 100-115 volt AC or DC. Shipping weight, 2 lbs.

58-025. EACH..... **30c**

10 FOR..... **\$2.70**

POPULAR COIL KIT

KIT OF 6

49c



A sensational value in popular coils. Contains six coils suitable for replacements or as originals. Antenna and UHF coils, superhet coils, oscillator coils, etc. Most coils shielded; some round cans and some square. Manufacturers' types. Quantity limited. Shpg. wt., 3 lbs.

58-026. Kit of 6. NET..... **49c**

PILOT LIGHT SOCKET KITS

10 FOR

25c



Popular assortment of miniature base pilot light sockets for all radio needs. Have heavy-plated lugs for easy soldering. Spring contact holds lamp firmly. Wts.: 58-027, 3 oz.; 58-028, 6 oz.

58-027. Asst. of 10... **25c** | 58-028. Asst. of 25... **55c**

SERVICE TEST LEADS

ONLY

29c



Kinkless leads with solderless phone tips fitted into 3/8" dia. prods. 3 1/4" long. 44" leads. With phone or spade tips. 10 oz.

58-023. Phone Tips. PER **29c**

58-024. Spade Tips. PAIR **29c**

SPECIAL FEATURE VALUES

KNIGHT PRE-AMPLIFIER AND MICROPHONE



ONLY
\$8.75

With this cleverly designed pre-amplifier and Shure crystal microphone, any radio set can be operated as a Public Address system. Pre-amplifier housed in metal case finished in brown crackle; size, $4\frac{1}{2}'' \times 3\frac{1}{2}'' \times 7''$. Microphone is high impedance crystal type with excellent frequency response, equipped with convertible stand for either hand or desk use. Pre-amplifier uses two tubes, 1—35Z5GT and 1—12J7GT; operates from any 110 volt AC supply; couples to the radio-phonograph input. With tubes. Wt., 6 lbs. **\$8.75**
85-501. NET.....

PRE-AMPLIFIER ONLY

Same as above, with tubes, but less microphone. Shipping wt., 4 lbs. **\$5.75**
85-500. NET.....

SUPREME PUBLICATIONS

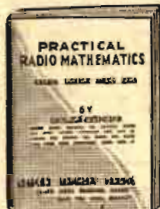

PRACTICAL RADIO MATHEMATICS

New and invaluable book simplifies and clearly defines and inter-connects the proper use of arithmetic and elementary algebra as applied to everyday radio servicing problems. Offers training for average student or serviceman; provides a better and thorough understanding of involved radio mathematical applications. Illustrated examples explain mathematics in connection with color code, meter scales, Ohm's Law, alternating current, ohmmeter testing, wattage rating, series and parallel connections, capacity, inductance, etc. Plainly written—easy to understand. Fully illustrated. Size: $8\frac{1}{2}'' \times 11''$. **37-832. NET POSTPAID..... 39c**

CYCLOPEDIA OF TELEVISION

Practical low-cost home-study course book fully defines and clarifies television terms, transmitting and receiving equipment, etc. Thoroughly explains the basic television theory. You'll need it to understand television and its latest developments. Fully illustrated. 57 pages. Size: $5\frac{1}{2}'' \times 8\frac{1}{4}''$. **37-833. NET POSTPAID..... 39c**

TECHNIFAX GEOPHYSICAL PROSPECTING PRINTS

50c
EACH

7 FOR
\$3.00



With any of the geophysical methods described, instruments can be built to locate metal and ore veins, subterranean water, oil deposits, buried pipes, etc. Folder contains blue prints and data.

38-100. Folder No. 1. 2 tube transmitter and 3 tube receiver. Reflected wave principle.

38-101. Folder No. 2. Harmonic Frequency Locator. Radiates low frequency waves.

38-102. Folder No. 3. Beat Note Indicator, 2 oscillators. Visual and aural signals.

38-103. Folder No. 4. Radio Balance Surveyor. Loop principle. Modulated transmitter.

38-104. Folder No. 5. Variable Inductance Monitor. Inductance and loop principle.

38-105. Folder No. 6. Hughes Inductance Balance Explorer. Wheatstone Bridge type.

38-106. Folder No. 7. Radiodyne Prospector. Balanced loop principle. **EACH, POSTPAID..... 50c**

7 FOR..... \$3.00

SPECIAL VALUE RECORDING UNIT



ONLY
\$13.75

Here's our feature smash value. Designed for those who wish to assemble their own Recorder-Phonograph instruments. Excellent for school construction, C.C.C. projects, and general kit-builders. This Knight Preferred-Quality Recording Unit is ruggedly built; all adjustments have been held to a minimum to insure simple, easy operation by anyone. Heavy weighted turntable is rim-driven at 78 RPM by a powerful self-starting motor. The high-quality magnetic cutting head is adjustable for depth of cut, needle angle, and arm height; cuts 110 lines per inch from outside to inside. Has positive worm and gear drive for the cutting head. The crystal playback pickup is of the $1\frac{1}{2}$ -oz. low-pressure type for proper fidelity. Records on any disc up to $10''$; will play all phonograph records up to $12''$. Operates from any 6-8 ohm voice coil circuit supplying 3 watts power. Size: $13'' \times 12\frac{1}{4}''$; $2\frac{1}{2}''$ above board, $4\frac{1}{4}''$ below. Here's a really dependable, complete recording mechanism that's easy to operate—at a new low price that's hard to beat. For 110 volts, 60 cycles AC. Shpg. wt., 19 lbs. **\$13.75**
96-204. NET.....

CODE PRACTICE SET



ONLY
\$2.32

This is the ideal set for code practice. Permits sending and receiving between two stations. Makes it easy to learn radio signals and telegraph code and blinker or navy signalling. Comprises high frequency buzzer, blinker light, key, and telegraph sounder. Has switch on panel board for changing from one type of signal to another. Easy-to-read code instruction card is mounted on signal box. Clips are supplied to connect to another set. Double unit consists of two complete instruments and 50 feet of special wire. Two standard flashlight batteries used with each set. With instructions, less batteries. $2\frac{1}{2}$ lbs. **76-150. Double Unit. NET.... \$2.32**
76-151. Single Unit. Less wire and batteries. Wt. $1\frac{1}{2}$ lbs. **EACH..... \$1.15**
80-806. Flashlight cell. (2 needed.) **Ea. 4c**



N. R. I. BOOKLETS

Concise written, published by National Radio Institute, training school of thousands of successful radio men. These booklets are excellent as introductory or reference texts for various radio fundamentals. $5\frac{1}{4} \times 8\frac{1}{2}''$.

38-120. "How Sound and Television Radio Programs are sent from Studio to Your Home."

38-122. "F.M. Signals." Frequency Modulation and fundamentals of FM receivers.

38-123. "Radio Receiver Troubles." Trouble-shooting simplified.

38-121. "Arithmetic In Radio." Simple math to sliderule computations. **NET EACH, POSTPAID..... 10c**

ANTENNA LOOP VALUE

ONLY
\$1.10
EACH



Tuned loop type antenna provides higher signal-to-noise ratio and better selectivity. Eliminates need for outside aerial or ground. Has permeability tuned iron core assembly. Instructions. Size: $9\frac{1}{4}'' \times 7\frac{1}{8}'' \times 1\frac{1}{4}''$. $1\frac{1}{2}$ lbs. **\$1.10**
51-075. NET.....

POWER LINE FILTER

ONLY
59c



Minimizes radio noises caused by appliances such as electric razors, vacuum cleaners, hair driers, etc. No ground required; plugs into any standard receptacle. Has socket for receiver plug. Suitable for any line voltage. Wt., 1 lb. **70-340. 6 FOR \$3.36. 59c**
EACH.....

CLEAR-A-TONE POWER-LINE FILTER

Enjoy improved radio reception with this low-price power-line filter. Scientifically constructed filter designed to reduce radio interference which comes through power lines. Effective in filtering electrical appliance interference. Install between radio and wall plug or at cause of disturbance. Utilizes capacitive and inductive filter units for most effective results. Maximum current handling capacity, 5 amps. Size: $7\frac{1}{2}'' \times 5'' \times 3\frac{1}{2}''$. For 110 V., AC-DC. 5 lbs. **\$1.95**
70-390. NET.....



3-IN-1 RADIO TUNER

ONLY
32c



Improves the reception of any radio. Acts as an Antenna Tuner, a Wave Trap, or Indoor Aerial. With instructions. Shpg. wt., 8 oz. **70-395. NET..... 32c**

SCRATCH REMOVER KIT

Make scratches vanish. Run filler stick over blemish, then polish. Kit contains refinishing liquid and 6 stain filler sticks in mahogany, walnut, dark oak, golden oak, maple or amber maple. Shpg. wt., $1\frac{1}{2}$ lbs. **43-130. NET..... 39c**



WALSCO SCRATCH REMOVER

New plastic fountain-pen shaped scratch remover instantly removes scratches on radios or furniture, etc. Just brush over lightly. Reverse end of pen contains special filler for staining. Unbreakable. Shpg. wt., 6 oz. **43-131. NET..... 29c**



SPECIAL FEATURE VALUES

HAND MICROPHONE ONLY



98c

An efficient, well constructed novelty microphone. Fitted with wooden handle. Will provide hours of enjoyment. On-off switch in handle allows you to break in on regular radio programs with your own announcements. Quickly and easily connected to any radio set without rewiring. With cord and adapters. Shpg. wt., 2 lbs. **59-320. NET..... 98c**

STANDARD MODEL MIKE ONLY



59c

An excellent, compact, well-built microphone for home use. In metal case, 3 3/4" high. Will provide hours of fun and entertainment. Complete with adapters and cord. Has push-button switch. Mounted on pedestal with felt base. Shpg. wt., 1 lb. **59-325. NET..... 59c**

DELUXE MODEL MIKE ONLY



99c

Similar to standard model above, but larger in size. Does not interfere with radio reception. Push-button switch. Green-bronze finish. 5" high. Mounted on no-tip pedestal. With cord. Wt., 1 1/2 lbs. **59-326. NET..... 99c**

ICA MIKE BOOSTER



73c Permits connecting a single button carbon mike to any radio. Increases sensitivity and output. Limits button current; eliminates carbon "packing." With instructions. Shpg. wt., 1 lb. **59-330. NET.. 73c**

BELL-RINGING TRANSFORMER



Jefferson transformer for operating bells, door openers, annunciators and as experimental 10 V. source. Secondary has binding posts; 10 V. at .5 amps. Primary has insulated leads for connecting to 110 V. 50-60 cycle current. Size: 2"x3"x2 1/2". Shpg. wt., 1 1/2 lbs. **62-120. NET..... 65c**

DIETZGEN SLIDE RULE



98c

Famous Dietzgen Co. accurately calibrated 10-inch rule. Mannheim type with A, B, C, CI, D, and K scales on face; and S, L, T, inch, and mm. scales and conversion tables on reverse. With 18-page instruction book and leatherette case. Made in U.S.A. Shpg. wt., 1 lb. **45-870. NET..... 98c**

DYNAMIC MICROPHONES

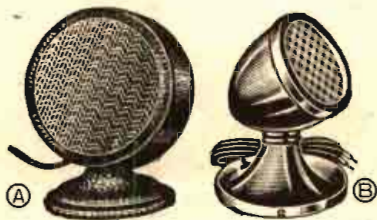

QUAM MIKE. Fig. A. A high impedance dynamic type mike. Ideal for use with wireless record players, radio sets, paging systems, Amateur phone transmitters, etc. Frequency range, 60 to 8,000 cycles; output, -50 db. With 5-foot cord and 'phone tips. 5 1/2" high. Shpg. wt., 2 1/2 lbs. **\$2.03 59-310. NET.....**

ICA MIKE. Fig. B. A high quality microphone incorporating the new high impedance permo-magnetic type of construction. Highly sensitive. Frequency response is from 60 to 8000 CPS; output level, -50 db. High impedance output; 5 foot cord. Shpg. wt., 3 lbs. **\$2.91 59-331. NET.....**

LITTLE WONDER CRYSTAL SET



One of the smallest crystal sets made. Employs Philmore super-sensitive crystal detector in open-type mounting to permit easy adjustment to point of highest sensitivity. Will tune local stations within 25-mile area when used with suitable antenna. Has convenient slider contact and binding posts for connection of earphones, aerial and ground. Mounted on a very attractive bakelite base. No tubes or batteries are required. A well-designed and efficient crystal set at an exceptionally low price. Shpg. wt., 1 1/2 lbs. **83-015. NET..... 59c**

PHILMORE ULTRATONE CRYSTAL SET



An unusually attractive and efficient set, offering exceptional sensitivity. Tunes stations over distance of about 25 miles with suitable aerial. Has four-way switch operated by knob on front panel, variable condenser with dial, sensitive glass-enclosed crystal detector, and insulated headphone jacks. Affords enjoyable reception, loud and clear, without distortion. Presented in attractive metal cabinet with etched metal front panel. Requires no tubes or batteries. A fine value in a quality-built crystal set. Shpg. wt., 3 lbs. **\$3.45 83-016. NET.....**

See pages 161 and 185 for headphones and aerials suitable for use with above sets.

DIESEL HANDBOOK



A complete, authoritative work by J. Rosbloom. Combines in one big volume detailed handbook and textbook material on every aspect of modern Diesel engineering; stationary, marine, locomotive, etc. Endorsed by engineering organizations and widely used in technical classes. Written in clear, easy-to-follow language. Fully illustrated. Has extensive, informative questions-and-answers section. A complete course in Diesel engineering. 720 pages, size 5 1/2" x 7". Cloth-bound. **37-910. POSTPAID IN U.S.A..... \$3.00**

STUDIO TYPE MIKE

ONLY \$1.47



An extremely popular hand-type carbon microphone for use with any radio set or amplifier. Looks like a professional type. Includes on-off switch mounted on handle. With 10-foot cord and connector prong adapter. With instructions. Wt., 2 lbs. **\$1.47 59-321. NET.....**

POPULAR DYN-A-MIKE

ONLY \$2.75



A quality-built dynamic type microphone for home use; unidirectional; sturdy construction; high output. Combines high-sensitivity with freedom from feedback. Has built-in switch on handle, allowing you to cut in on radio programs with your own announcements. Easily connected to any radio set or amplifier. Complete with nine-foot rubberized cord with pin tips. With instructions. Wt., 3 lbs. **\$2.75 59-322. With 9-foot cord. NET**

ICA DELUXE SIGNA-TONE WITH SPEAKER



A perfected audio oscillator with 3 output frequencies and a variable volume control. Produces audio signal similar to those of commercial CW stations. For use as (1) Code Practice Set—with facilities for keys and phones for use in multiple or classroom code instruction; (2) Keying Monitor—will follow "bug" at all speeds; (3) Modulation Signal—for adjusting the modulation level of a transmitter; (4) Signal Tracer—locates defects when fed into audio stage of amplifier. With tube and self-contained speaker. 7 1/2"x4 1/2"x4". For 110 volts AC-DC. Shpg. wt., 5 lbs.

73-430. NET..... \$9.55

ICA SIGNA-TONE FOR PHONES



Similar to deluxe model above, but designed primarily for use in classroom instruction and radio clubs. Has plug-in facility for earphones or speaker. Features include adjustable 3 tone audio output, continuously variable volume control, and extra terminals for keys and phones. Includes send-receive practice instructions for classroom use. Same high-quality construction throughout as deluxe model. Supplied complete with tube in attractive metal case, size: 4" wide, 4 1/2" high, 4" deep. For operation from 110 volts, AC or DC. Shpg. wt., 3 lbs. **73-431. NET..... \$7.35**

73-432. Station Terminal Box. Consists of key and phone jacks mounted in compact case. Ideal for multiple station code instruction classes. Wt., 1 lb. **NET..... 98c**

SPECIAL FEATURE VALUES

TORK TIME SWITCH CLOCKS



URNS ELECTRICAL APPLIANCES ON AND OFF

Compact and dependable time switch clocks. May be set at any time to automatically turn off or on oil-burners, hall lights, radios, refrigerators, window lights, etc. Electrically safe units constructed of quality materials; made by world famous manufacturer.



ELECTRIC SELF-STARTING MODELS MODEL 25 MODEL 26

Fig. A. For radio control, defrosting refrigerators, window displays, hall lighting. Has 24-hour dial with "ON-OFF" arms, easily set in 15-minute steps, 2 hours apart or more. Dial has ratchet-type setting for accuracy. In steel case with convenient plug-in receptacle at back for any electrical appliance controlled by switch. Capacity, 6 amps. With 7-foot cord and plug. For 110 V., 60 cycles AC. Underwriters' Listed. 4½ x 3 x 2". Shpg. wt., 5 lbs. **\$7.00**
78-300. NET...

Thrift Model. Similar to Model 25 at left, but designed for permanent installation. Dustite steel case has removable backplate for mounting to ears of standard switch box. Terminal wires from the switch and clock motor extend through backplate and are easily connected by using switch box as a junction box. Held in position by top and bottom screws. Capacity, 6 amps. For 110 volts, 60 cycles AC. Underwriters' Listed. 4½ x 3 x 2". Shpg. wt., 5 lbs. **\$7.00**
78-301. NET....

MODEL 191A FOR INDUSTRIAL CONTROL

Fig. B. For heavy-duty industrial requirements. Turns electrical equipment "on" and "off" at any predetermined time in 15-minute steps; single pole switch. Low-geared ratchet center knob adjusts to accuracy within one minute. Switch may be freely operated by hand at any time without disturbing its automatic setting. Coil, field, and rotor of motor are sealed in steel housing; parts revolving faster than 8 RPM run in oil. In pressed-steel case, size: 8½" x 5¼" x 3¾". For 20 amps., up to 2200 watts. For 110 volts, 60 cycles AC. Underwriters' Listed. Shpg. wt., 6 lbs. **\$9.10**
78-302. NET.....

We can supply Tork clocks for all requirements.

"IDEAL-PHONE" TELEPHONE SYSTEMS 2-STATION PRIVATE LINE

- FOR WALL OR DESK MOUNT
- WITH PLASTIC HANDSET
- PUSHBUTTON SIGNALING

The "Ideal-Phone" 2-station system provides an economical and very efficient means of communication between any two points in homes, offices, stores, etc. Easy to install and use. Operates from two 6-volt batteries (one at each station) over any distance up to 500 feet; for greater distances simply add extra batteries. The standard size plastic-molded handset hangs from the control box which may be mounted on a wall or at the side of a desk. Has single push-button at each station; to make call, simply lift handset and press button; signal bell rings at other station. Black japanned control box measures 5½" x 4" x 2". For complete installation, order two phone sets, two batteries, and sufficient cable necessary to cover distance.



95-880. Type AM-34 Phone. 2 **\$10.75** required. 4 lbs. ea. **NET EACH...**
48-630. 4-conductor cable. **PER FOOT.....3c**
80-807. 6 volt battery, 2 required. 8 lbs. ea. **EACH....\$1.39**

3 TO 10 STATION SIGNALING SYSTEM

A complete telephone system for larger installations than system above. Accommodates from 3 to 10 stations; ideal for use in schools, factories, larger stores, etc. Push-button is used for code signals which are sounded at all stations simultaneously. Operates from two 6-volt batteries, one used for talking, the other for ringing current supply. Handset and control box are exactly as described above; may be mounted on wall or on side of desk. Impedance coil listed below required for each complete system; connects in negative talking lead. For complete installation, order number of phone stations needed, two batteries, impedance coil, and sufficient cable to cover distance. Supplied with complete instructions for wiring. A practical, efficient telephone system at a very moderate price.

95-881. Type AM-34 Phone. (Use any number **\$10.75** from 3 to 10). Wt., 4 lbs. each. **NET EACH.....**
60-850. Type AU-10 Impedance Coil. 1 lb. **NET.....\$1.85**
48-630. 4-conductor cable. **NET PER FOOT.....3c**
80-807. 6 volt battery, 2 required. 8 lbs. ea. **EACH....\$1.39**

TRINDL EASY-TO-OPERATE ARC WELDERS



MODEL 125 SUPER-INDUSTRIAL HEAVY-DUTY ARC WELDER

A deluxe industrial heavy-duty type Arc Welder. **Welds metals up to ¼" thick.** Will handle a ½" shielded arc welding rod directly in the holder. 32 heat ranges for all welding requirements. Has an improved vernier control panel for greater selectivity. 10 to 125 ampere output. Unit measures only 10½" x 9" x 14". Complete with five pounds of welding rod, ground cable, and shield, 2 special fuses, carbon, flux, regulation welder's helmet, electrode holder, etc. No previous experience necessary. Instructions supplied are actually a course in welding. Shpg. wt., 92 lbs.

98-050. For 110 V., 50-60 cycle AC.
98-051. For 220 volt, 50-60 cycle AC.
EITHER MODEL.....\$48.04



MODEL 75 SUPER-INDUSTRIAL LOW-COST ARC WELDER

Don't discard machinery because of broken parts. This low-cost arc welder will weld cylinder blocks, bumpers, fenders, tanks, and practically all metal farm implements. Works on iron, steel, tin, brass, etc. Does carbon arc and metallic arc welding. Holder takes ⅜" shielded arc welding rod. **Welds metals up to ¼" thick.** Convenient terminal outlets for Low, Medium, High, and Very High heat welding. Range of four settings is 30 to 75 amperes. Light in weight—easily portable. Complete Welder includes assortment of rods, ground clamp, ground cable, spring type electrode holder, helmet, and detailed instructions which are easy to follow. Size, 7½" x 9" x 11½". For 110 volt, 60 cycles. Shpg. wt., 35 lbs.
98-052. Complete with **\$24.25** helmet. **NET.....**



MODEL 40 LIGHT-DUTY ARC WELDER

An economy arc welder for all metal repair work; will do a professional job on aluminum, brass, copper, iron, steel, bronze and other ferrous and non-ferrous metals. In addition to work such as fender welds, auto body repairs, etc., handles heavy work such as cylinder, bumper, tank, and industrial repairs. Excellent for sheet metal shops, plumbers, etc. Quick, simple operation. No special wiring required. Complete with power unit, cord, holder, carbons, welding and brazing rods, solder, flux, goggles, 30 ampere fuse, and instructions. For 110 V., AC or DC. Wt. 8 lbs.

98-053. NET.....\$12.75

RODS FOR ALL WELDERS

Specially selected assortments of rods, specifically intended to meet all standard welding rod requirements. Include every type and size of rod needed for any of the welders above and for practically all arc-welding jobs. Buy your rods in large assortments and save more.

78-400. 5-LB. PACKAGE assorted mild steel welding rods, containing 253 pieces: 1 lb. ⅜" dia. rods, 3 lbs. ½" dia. rods, 1 lb. ⅜" dia. rods. **NET.....\$1.47**

78-401. 10-LB. PACKAGE assorted mild steel welding rods, containing 405 pieces: 1 lb. ⅜" dia. rods, 6 lbs. ½" dia. rods, 3 lbs. ⅜" dia. rods. **NET.....\$2.53**

78-402. 15-LB. PACKAGE assorted mild steel welding rods, containing 677 pieces: 2 lbs. ⅜" dia. rods, 10 lbs. ½" dia. rods, 3 lbs. ⅜" dia. rods. **NET....\$3.96**

78-403. 25-LB. PACKAGE assorted mild steel welding rods, containing 1063 pieces: 3 lbs. ⅜" dia. rods, 15 lbs. ½" dia. rods, 7 lbs. ⅜" dia. rods. **NET....\$6.27**

AUDEL'S WELDER'S GUIDE

Get in on the big demand for experienced welders! This book covers every welding practice. Explains methods, construction of welders, kinds of metals, etc., 400 pages; illustrated. Questions and answers section.

37-099. Postpaid....98c



SPECIAL

FEATURE VALUES

LUXURAY BED LAMP



AS LOW AS

87c

If you read in bed (and who doesn't?), here's just the bed lamp you've been looking for—and at a money-saving low price. Provides cooler, better, glareless illumination. New Plastacele diffuser assures clear, bright light without glare. Handsome molded plastic case has adjustable rubber-covered brackets that fit over headboard of bed. Uses standard 60-watt bulb. Presented in soft Ivory Plaskon or rich Walnut Bakelite to match any setting; size: 10" x 3 3/4" x 3 3/4". Complete with 6-foot Underwriter's Listed rubber cord and plug. Less bulb. Shpg. wt., 2 lbs.

90-550. Ivory finish. **\$1.14**
NET.....
LOTS OF 6, EACH.....**\$1.05**
90-551. Walnut finish. **94c**
NET.....
LOTS OF 6, EACH.....**87c**

HANDY ELECTRIC WHIPPER



ONLY
\$1.95

Ideal for whipping eggs, cream, dressings, sauces, drinks, etc. The powerful, speedy motor will not interfere with any radio. Has 1 1/2 pint heavy glass mixing bowl. With removable beater and on-off switch. Easy to use; easy to keep clean. Complete with cord and plug. For 110 volts, 60 cycles AC. Shipping weight, 4 lbs.

90-502. NET.....**\$1.95**

UTILITY ELECTRIC AUTOMATIC TOASTER

2-SLICE MODEL

ONLY

\$8.75



A deluxe automatic two-slice toaster at a popular price. Incorporates latest features for quicker, better, crispier toast—always uniform golden brown in color. Efficient silent-clock and thermostat control provides uniform accuracy in toast-timing. Toast automatically pops up when finished or may be kept warm until served. Handsome polished chrome body on bakelite base; size: 11 1/2" long, 6 1/4" wide, 7" high. Double silver contacts; pure mica element. Bottom plate easily removable for cleaning. Complete with cord. For 110-125 volts AC or DC. Shpg. wt., 6 lbs.

90-500. **\$8.75**
NET.....

SAFE-D-LITE WALL LIGHT

URNS ITSELF OFF AUTOMATICALLY

ONLY **\$1.36**



An all-purpose battery-operated wall light for use anywhere; no wiring necessary. Simple control provides timing range from seconds to minutes; light goes out automatically. May also be used for continuous light. Ideal for garages, stairs, cellar, etc. Baked enamel finish; with unbreakable lens. Size: 4 3/4" x 2 3/4" x 3 1/4". Less batteries. Shpg. wt., 5 lbs.

90-555. NET.....**\$1.36**
80-806. No. 2 Cell (2 required). EACH 4c

MIRACLE FOOD MIXER

ONLY

\$13.50

COMPLETE



A marvelously efficient, time-saving kitchen servant, this deluxe Food Mixer beats, stirs, whips, and mashes all types of batters, salad dressings, eggs, cream, etc.; and extracts juice from fruit. Has every convenience for wonderful utility: 5-speed Universal motor; self-locking beaters with polished metal blades, easily removable for cleaning; revolving bowl platform. Motor tilts back to drain beaters and is easily detached for cleaning. Accessories include: 2 heat-proof white bowls, juicer attachment, beverage mixing attachment. Handsome ivory finish with easy-grip ebony black handle. Underwriters' Listed. With cord. For 110-120 V., AC or DC. Shpg. wt., 20 lbs.

90-501. **\$13.50**
NET.....

MARVEL TELEPHONE SET

ONLY

\$3.33



All-purpose battery phone set operates electrically for low-cost inter-communication for houses, offices, factories, farms, etc. Two dry-cell batteries at each phone carry voice and signal 750 feet; four dry-cells at each phone carry 2000 feet and over. Cradle-type phones made of durable pressed-metal; finished in telephone black. Simple to install. With 35 feet of wire. Extension wire listed below. Less dry cells. Use 80-804 dry cells on p. 123. 4 lbs.

59-311. NET.....**\$3.33**
59-312. 100 ft. Extension Wire. NET 75c

SAMSON-UNITED UNDERWRITERS' LISTED ELECTRICAL APPLIANCES

AUTOMATIC WAFFLER



ONLY
\$6.25

Bakes waffles as you want them—light, medium, or dark. Signal flashes when ready for batter and when waffle is done; automatic current shut-off. 7 1/4" non-stick grids. Chrome finish; walnut handles. 10" x 8 3/4" x 4 1/4". Underwriters' listed. With cord. For 110-120 V. AC. Shipping wt., 6 lbs.

90-504. NET.....**\$6.25**
90-505. Non-Automatic Model. As above, but less automatic mechanism. NET.....**\$4.85**

AUTOMATIC AUTO-FLIP TOASTER



Sets for light, medium, or crisp toast; automatic signal tells when to turn and when to serve. Toast turns over when door is lowered. With approved cord. For 110-120 volts AC.

Shpg. wt., 4 lbs.
90-506. NET.....**\$4.15**
90-507. Non-Automatic Model. Same as above, but less automatic mechanism. NET.....**\$3.10**

DIAL-A-HEAT IRON

ONLY
\$4.15

A handsome, modern Underwriters' Listed electric iron. 1000 watt heating unit housed 1/2" from ironing surface; heats faster, saves current. Weighs only 4 1/2 lbs. Fingertip control selects and maintains correct heat for every fabric—cotton, wool, silk, etc. Has air-cooled black plastic handle and tilt-rest stand. Chrome finished. With 7 ft. cord. For 110-120 V. AC. Shpg. wt., 6 lbs.

90-508. NET.....**\$4.15**

FOLD-AWAY TRAVEL IRON AND HANDY KARRY-KIT



Smooths out travel wrinkles in a jiffy. Ideal for tourists, students, etc. Only 2 1/2 lbs. Cream enamel-finished handle folds flat for easy packing. Quick-heating element. Polished chrome. With slide-fastener Karry-Kit bag and approved cord set. For 110-120 volts, AC or DC. Shpg. wt., 3 1/2 lbs.

90-509. NET.....**\$2.75**

COMBINATION SANDWICH TOASTER-GRILL-WAFFLER

ONLY
\$7.65



A marvelously convenient home appliance that can rightly be called a feature value! Here in one complete unit of striking modern design are three separate and popular household aids: a sandwich toaster, a grill, a waffle-baker. Heat indicator flashes correct grilling and baking temperature. Adjustable lid hinges permit toasting sandwiches without crushing; with the top laid back it becomes a double-surface flat grill for fast grilling or frying. Both flat grids have large drain with cup to catch grease. Converts to a waffle iron in a jiffy merely by inserting the greaseless type non-stick waffle grids included; bakes double-size waffles. Finished overall in polished chromium with genuine walnut handles. Has fast-heating element. Underwriters' Listed. For 110-120 volts AC or DC. With approved cord set. Size: 14 3/4" x 8 3/4" x 4". An efficient quality home appliance. Shpg. wt., 15 lbs.

90-510. NET.....**\$7.65**

SANDWICH TOASTER AND GRILL

A complete sandwich toaster and grill with the same beautiful design, finish, and construction as model above, but without the heat indicator and the waffle grids. With cord. For 110-120 volts AC or DC. Wt., 13 lbs.

90-511. **\$5.55**
NET.....

SPECIAL FEATURE VALUES



"AIRMETER"

Tells at a glance the relative humidity and temperature in any room. Attractively presented in a beautiful gunmetal finished case. Light tan dial face and contrasting figures and pointers. Size: 1" x 3". Wt., 1 lb.

60c

EA. LOTS OF 6

78-200. EACH, 67c.
LOTS OF 6, EACH, 60c

"AIR PILOT" AIR CONDITION INDICATOR



41c

EA. LOTS OF 12

A well-built, accurate instrument; shows temperature and humidity on large, clearly lettered dial. Polished ivory-finished metal case, 3" diameter. Shipping weight, 8 oz.

78-201. EACH, 46c.
LOTS OF 12, EACH, 41c

BURGESS PENLIGHT



Handy pen-light fits either vest pocket or purse.

Bright plated barrel trimmed with maroon enamel. Thumb-switch locks on and quickly releases. Has pocket clip. Complete with G-E bulb. Less battery. Wt., 8 oz.

78-230. Penlight only. NET..... 39c

53-030. 2 cell battery. Wt., 4 oz. NET. 6½c

HANDY WATCH-CHAIN LIGHT



A practical miniature flashlight only ¾" dia. x 3¾" long.

Hang from watch-chain or carry in vest-pocket, purse, etc. Streamlined metal case with bright finish. Excellent for reading theater program, finding keyhole, etc. Uses single penlight battery (not supplied). Shpg. wt., 4 oz.

78-231. NET..... 21c

53-031. Battery, Wt., 4 oz. NET..... 4c

NICOUD LIFETIME FLASHLIGHT

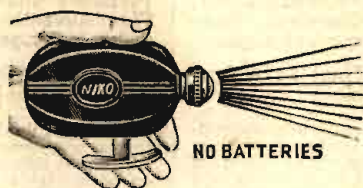

NO BATTERIES

Genuine NIKO self-generating flashlight—no batteries! Tenite case with built-in generator; just pump lever and get continuous beam of uniform light. Ideal for campers, sportsmen, tourists, Boy Scouts, etc., or for home use. Works under water also. 4¼" long, 2½" wide, 1" thick. Shpg. wt., 8 oz.

78-210. NET..... \$1.62

NIKO BICYCLE LIGHT



A self-generating, no-battery bicycle light. Will fit any bike. Driven by wheel rim. Gives constant beam of bright light when wheel is in motion. Streamline design for minimum wind resistance. Oilless bearings. Easily installed. Shpg. wt., 1½ lbs.

78-211. EACH..... \$1.92

RECHARGEABLE BATTERY



A miniature storage battery for flashlights—saves up to 75% on costs of flashlight cells. Use charger below to recharge battery. Provides up to 1000 hours of service. Fits all standard 2-cell flashlights; replaces two No. 2 cells. Shipping weight, 8 oz.

53-400. Battery. NET..... \$1.96

53-401. Charger. Operates from 110 V. AC. Wt., 3 lbs. NET..... \$1.96

52-328. Special low drain bulb. For use in flashlights when replacing standard cells with above wet cell. NET..... 15c

ATR "B" BATTERY ELIMINATOR

A convenient, economical means of dispensing with expensive "B" batteries in operation of portable sets. Uses five inexpensive No. 2 flashlight cells, three rechargeable 2-volt cells, or storage battery in car; delivers 90 V. of "B" power at 10 ma.—enough for most portables. Replacement cells easily obtained; use rechargeable cells at left; flashlight cells on p. 123. Eliminator consists of vibrator-operated "B" unit and a case for cells. Occupies less space than equivalent "B's." Vibrator unit size: 5½ x 2¼ x 1¼". Cell case size: 5½ x 4½ x 1¼". Net weight (with cells), only 3¼ lbs. Battery drain, 0.2 Amp. Easily installed in battery radios. Complete with dry cell case, but less cells. Shpg. wt., 4 lbs.



80-015. NET..... \$6.97

ATR BATTERY CHARGER

Keeps auto battery fully charged without removing battery from car. Assures ample current for car radio, heater, etc. Utilizes full-wave dry-disc rectifier. Charging rate, 4 to 2 amperes. To operate, attach plug to dash receptacle and connect to 110 volt AC power line. Automatic tapering prevents overcharging. In metal case, 5½" x 3½" x 3¼". Complete with polarized dash receptacle and plug, fuse, 6-ft. DC cord and 6-ft. AC cord. Shpg. wt., 5 lbs.



80-016. NET..... \$4.41

80-017. Deluxe Model. 6 to 3 Amps. 9-ft. DC, 12-ft. AC cords. With instructions. 8 lbs. NET..... \$7.61

POPULAR-PRICED ELECTRICAL APPLIANCES

NEW HAVEN SET-O-MATIC ELECTRIC KITCHEN CLOCK



\$2.18

An attractively designed kitchen clock. Sets and starts from the front in one operation; operates from 100-125 volts, 60 cycles AC. Large

black numerals on white dial, with red sweep-second hand. 180 RPM motor. Draws only 1¼ watts. 8½" wide, 6½" high, 2" deep. Shpg. wt., 3 lbs.

90-120. Refrigerator White. NET..... \$2.18

"NO TOOL" HANDY PLUGS

NO WIRE STRIPPING—MERELY INSERT AND TURN CAP FOR CONTACT



The first new electric plug! Anyone can connect it in a jiffy—without tools—without bother. Just separate wires, insert ends in holes, and screw on cap. Pressure of cap forces teeth through wire to make permanent contact. Safer and simpler to use than old style plugs. Underwriters' Listed. Shpg. wt., 3 oz.

78-225. Brown Bakelite. EACH..... 8c

PACKAGE OF 25, NET..... \$1.70

78-226. Ivory Bakelite. EACH..... 10c

PACKAGE OF 25, NET..... \$2.25

"BABY GRANDE" ELECTRIC CLOTHES WASHER

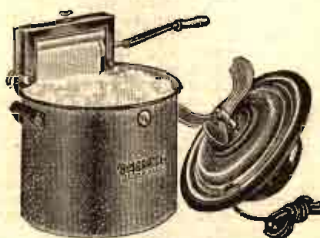

\$10.46

A new Underwriters' Approved Electric Clothes Washer; ideal for the home or nursery. Boils and sterilizes as it washes everything from baby's clothes to adult apparel and linen. Compact design affords big washer efficiency with small machine convenience and economy. Holds 2 full pounds of dry clothes; washes thoroughly with swirling action; gentle action prevents tangle or tearing of clothes. Has powerful air-cooled induction-type motor and a powerful 3 fin cast agitator. Heavy, triple-coated vitreous porcelain enameled steel tub attractively finished in speckled Ivory; dome is black enamel finished. Cover has convenient handles and steam escape vents. Tub diameter, 14 inches; overall size: 16 x 16 inches. For 110-120 volts, 60 cycles AC. Less wringer. Shipping weight, 18 lbs.

98-580. NET..... \$10.46

98-030. Portable Wringer. White enamel finish. Easy to attach to tub and to remove. Soft rubber rollers. Wt., 4 lbs.

NET..... \$4.20

VACULATOR WIDE-MOUTH COFFEE BREWERS

Famous VACULATOR coffee brewer, completely re-designed, at a new low price. Made with Pyrex brand glass parts. New features include: three-inch wide mouth for easy cleaning and easy pouring; new VACULATOR filter system; ingenious 3-in-1 cover; smart decenter tea cap. Capacity, 8 cups. With two-speed heating unit ("brew"—"warm"), cord and plug. For 110 V. AC or DC. Approved by Good Housekeeping Inst. Shpg. wt., 5 lbs.



90-100. NET..... \$4.86

90-101. Gas Model. For use on gas burner or open flame. Shpg. wt., 4 lbs. NET..... \$2.76

"HOT DONUT" WATER HEATER

All the hot water you need in a jiffy. Just connect "Hot Donut" to 110 volt AC or DC outlet and immerse in pan of water for quick heating. Rustproof. With 6 ft. cord and plug. Wt., 2 lbs.



90-110. NET..... 79c

10 FOR..... \$7.11

SPECIAL FEATURE VALUES

MODERN PLUG-IN TYPE ALL-PURPOSE FLUORESCENT FIXTURE

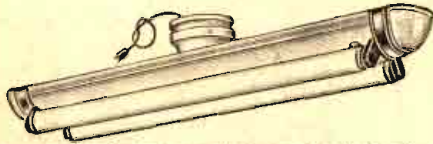

Provide Cool, Glareless, Economical Light.

Plugs Into Any Light Socket.

A very handsome new fluorescent lighting fixture of neat streamlined design. Exceptionally suitable for use in kitchen, bedroom, bathroom, den, laundry, garage—or wherever modern illumination is desired at very modest cost. Easily installed in any standard lighting socket with 4-inch holder; just remove old globe and bulb, screw fixture plug into socket, plug in cord, and adjust adapter ring to holder. It's simple—anyone can do it in a few minutes; no re-wiring needed. Lighting fixture comes completely equipped (less lamps), ready for installation. Body is constructed of heavy-gauge steel, finished throughout in triple-coated white enamel, with glistening chrome trim; a truly modern streamlined fixture. Equipped with replaceable starters and approved ballast. Built of Underwriters' Listed parts throughout. Gives you cool, comfortable, glareless light; uses 2—20 watt fluorescent lamps to give equivalent of 100 watts incandescent light. Normal power factor. For 110-125 volts, 60 cycles AC. Less lamps. Wt., 6 lbs.

91-200. Complete, less only 2 lamps. NET..... \$3.98

91-503. 20-watt white fluorescent lamp (2 required), 2 lbs. ea. NET EACH..... 76c

AD-O-LITE COMBINATION FLUORESCENT FIXTURE AND ELECTRIC SIGN

Furnishes Illumination Plus Advertising and Sales Message.

Complete with 92 Interchangeable Letters.



The perfect double-purpose fluorescent lighting fixture and sign for stores, restaurants, markets, offices, taverns, etc. Supplies modern fluorescent lighting and, in addition, is an advertising sign with space on both sides of fixture for your message. Furnished with 92 interchangeable letters and numerals so that message can be changed easily and quickly. Has translucent background for letters; attracts attention and always tells your customers what you have to sell. Fits your present electric fixture; just attach to holder and plug in. No rewiring, no bother; anyone can install it quickly. Uses two 20-watt fluorescent lamps which replace a 100-watt incandescent light. Handsome, practical design; has white baked enamel reflector and smart chrome trim. Size: 25" long, 8 1/2" wide, 4 1/2" deep. For operation from 110-125 volts, 60 cycles AC. Complete with letters, but less lamps (see below). Light up your shop, and get your sales message across, 2 types—for 4" or 6" ceiling holders. Shpg. wt., 12 lbs.

91-205. Fixture less lamps with 4" holder. } NET \$7.93

91-206. Fixture less lamps with 6" holder. } EACH \$7.93

91-503. 20 watt white fluorescent lamp, 2 lbs. EACH..... 76c

43-100. Extra set of 92 letters, 2 lbs. NET..... 81c

JFD FLUORESCENT-LIGHT NOISE FILTER



An Underwriters' Listed, capacitive-type filter, especially designed to suppress radio interference noise caused by fluorescent lamps.

Easily installed; just connect filter leads to line, and ground can to fixture. Also an efficient suppressor for other electrical interference. In metal can, size: 4 1/4" x 1 3/4" x 1 1/2". With 12" leads. For 115 V., 60 cycles AC. Shpg. wt., 12 oz.

70-400. NET..... 88c

REHTRON "JUNIOR ENGINEER" ELECTRIC-EYE KIT



- Build Your Own Burglar Alarm
- Operate Secret Door Signal
- Make A Trick Lie Detector
- Perform Electronic Experiments

Learn all about photo-electric equipment and set up your own apparatus with this sensational new Electric Eye Kit. Not a toy—actually scientific apparatus that enables you to perform innumerable experiments. It's entirely practical and, what's more, unusually instructive. With this kit you can build your own burglar alarm, make a trick lie detector, operate a secret door signal, light an electric bulb with a match, sound a signal with a flashlight, take your own snapshot, etc. Exceptionally fascinating for young people, and for adults as well. Detailed instruction booklet explains function of each piece of equipment and gives you complete operating details; really a simplified, condensed education in Electronic fundamentals. Complete kit includes: Photo Cell, 6J5G Amplifier Tube, Electric-Eye transformer with potentiometer, demonstrator panel board, buzzer, porcelain base switches, bulb with socket, adapter plug with leads, wire, and hardware. For operation from 110 volts, 60 cycles AC. Attractively boxed; complete with manual of instructions. Shpg. wt., 9 lbs.

83-900. SPECIAL NET PRICE..... \$875

ACRO SNAP SWITCHES

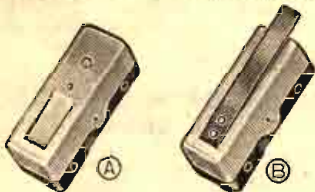

An exceptionally well-constructed, frictionless, snap-action switch for precision control of all kinds of apparatus in industry, laboratories, etc. Extremely sensitive; operates on very low pressure. Has one-piece blade, silver contacts, roller spring. In molded bakelite case; overall size: 1 1/8" x 1 1/8" x 7/16". Drilled for mounting with two 6-32 screws. Weighs less than 1 oz. Rated 2 amps. at 600 V., 3 amps. at 450 V., 5 amps. at 250 V., 10 amps. at 115 V. Shpg. wt., 4 oz.

FIG. A. PIN-PLUNGER TYPE

35-000. SPST. Normally open. 98c

35-001. SPST. Normally closed. 98c

35-002. SPDT. Type..... \$1.18

FIG. B. LEAF ACTUATOR TYPE

35-005. SPST. Normally open. \$1.08

35-006. SPST. Normally closed. 1.08

35-007. SPDT. Type..... 1.27

A-1 METAL POLISH



An excellent all-purpose polish for metal, glass, porcelain, etc. Cleans and polishes gold, silver, chrome, copper, nickel, etc. Ideal for fluorescent fixtures. In paste form; contains no acid or grit; does not scratch.

43-150. 4 oz. Jar. NET..... 15c

43-151. 8 oz. Jar. NET..... 25c

EVERHOT TIMER CLOCK



Turns radio, roaster, coffee maker, lights, etc., on or off at any predetermined time from 15 min. to 10 1/2 hrs. Has 30-hour spring-wound movement. Handles up to 1650 watts. In molded plastic case of modern design. For AC operated appliances only. Shpg. wt., 3 lbs.

78-320. NET..... \$4.65

RAPID ELECTROPLATERS STANDARD MODELS

A complete, handy kit for quick, convenient electroplating of reflectors, fittings, household articles, etc. Restores gleaming finish—just like new. Easy to use; complete instructions furnished. Kit includes: 1 oz. of compound, 1 oz. metal polish, anode brush, wires with clips attached, emery paper, brass strips for practice, 2 dry cell batteries, and battery holder. Sufficient compound is included to plate 100—150 square inches of surface. Ideal for auto mechanics, for replating reflectors, nickle-fittings, etc. Don't throw away articles from which plating has worn off; replating them yourself at very small cost. Anyone can do it. Shpg. wt., 2 lbs.



83-910. For replating all silver \$1.83

or silver-plated objects. NET..... \$1.47

83-911. For replating cadmium, nickel, etc. NET..... \$1.47

ECONOMY MODELS

NICKEL ELECTROPLATER. Contains 1 oz. compound, 1 oz. metal polish, anode brush, wires with clips, emery paper, etc. Uses 1 No. 6 dry cell (not included). Wt., 1 1/2 lbs.

83-912. NET..... \$1.10

CHROMIUM ELECTROPLATER. For replating all chromium-finished objects. Same as 83-912 but has 1 oz. chromium compound. Requires 1 No. 6 dry cell (not included). 1 1/2 lbs.

83-913. NET..... \$1.10

WILCOX-GAY SOUND EFFECTS

A complete kit that furnishes professional-type sound effects for your home recordings. Re-creates the roll of thunder, ringing of doorbell, wash of waves on the seashore, steamboat whistle, police-car siren, clon-clop of horses' hoofs, patter of rain, rattle of machine guns, etc. Enables you to furnish the proper kind of sound-effects setting for any skit. Supplied with clear, easy-to-follow instructions. Will add wonderful realism and greater interest to every home recording. A necessity for every owner of home recording equipment. Shpg. wt., 2 lbs.



83-920. NET..... 98c

SPECIAL FEATURE VALUES

NEW MUSICRAFT—MASTERPIECE RECORDS



AS LOW AS **26c** The world's greatest music—recorded by noted artists and concert groups—now at Musicraft's incredibly low prices! All Musicraft Masterpiece 10" and 12" records are recorded on both sides and are freshly made from recently recorded masters. Artists, though not mentioned by name, are first-ranking musicians. Order in quantities for extra savings! (For complete listings of single records, see page 205.) Average shpg. wt., one record— $\frac{1}{4}$ lb.; six records—4 lbs.

10-INCH RECORDS

- | | |
|---|--|
| 8-567. L'Arlesienne Suite (Bizet). Parts land 2. | 8-570. Pizzicati, Sylvia Ballet. (Delibes). |
| 8-568. L'Arlesienne Suite. Parts 3 and 4. Sym. Orch. | Coppella Entr'acte, Waltz. Sym. Orch. |
| 8-569. Le Cygne (Saint-Saens). Gavotte in E Major (Bach). Violin, piano. | 8-572. La Golondrina. Over the Waves. Symphony Orchestra. |
| 8-571. Minuet (Boccherini). Londonderry Air. Violin and piano. | 8-573. Aloha Oe. Goodbye Forever. Soprano, piano. |
- NET EACH.....29c
LOTS OF 6, EACH.....**26c**

12-INCH RECORDS

- | | |
|--|---|
| 12-015. Rosamunde Overture (Schubert). Sym. Orch. | 12-018. Dance of the Hours (Ponchielli). Sym. Orch. |
| 12-016. Merry Wives of Windsor Overture (Nicolai). Sym. Orch. | 12-019. Hungarian Rhapsody, No. 2 (Liszt). Symphony Orchestra. |
| 12-007. Euryanthe Overture (Weber). Sym. Orch. | 12-017. Poet and Peasant Overture (Von Suppe). Symphony Orchestra. |
- NET EACH.....49c
LOTS OF 6, EACH.....**44c**



RCA-VICTOR SPRING-WOUND RECORD PLAYER VALUE

ONLY **\$8.95**



Enjoy recorded entertainment with any battery radio set. This new and extremely attractive RCA-Victor Spring-Wound Record Player transforms any battery-operated radio receiver with phono connection or adapter (page 56) into an efficient radio phonograph. Plays all records through radio set with all the volume and fidelity usually obtained from the radio. The mechanical, spring-wound motor does not use any current, and thus involves no additional battery drain. Amazingly low-priced, this new Record Player brings you added entertainment, added enjoyment, from the vast range of recordings now available.

WORKS WITH ANY RADIO

It's easy to connect; just plug phonograph cable into phono jacks of radio set—no involved rewiring or bother. Features include: improved feather-touch Crystal Pickup, housed in a lightweight, plastic tone arm of modern design; volume control so that you can regulate volume to suit yourself; spring-wound motor, completely governed to maintain a constant speed, and with manual speed regulator; manual start and stop. 8-inch turntable plays all 10" and 12" 78-RPM records. Beautifully housed in compact cabinet of attractively grained heart walnut veneer. Measures: 6" high, 12 $\frac{1}{2}$ " wide, 10" deep. With 6-foot cable. For operation with any battery radio. A splendid value at this low price. Wt., 9 lbs.

96-500. Model R103-S Record Player. NET.... \$8.95
61-675. Adapter for connecting above player to any AC radio. NET..... 68c

LEARN SPANISH EASILY AT HOME



ONLY **\$19.35**

NEW SPANISH LANGUAGE RECORD COURSE

Learn Spanish at home under the guidance of expert instructors! This remarkable new Spanish study course will provide you with a working vocabulary of more than 2,000 words—and teach you correct pronunciation and grammatical rules through the combined use of visual and aural instruction. The lessons are electrically recorded on 5 double-faced 10" records by two Spanish-language professors. As you hear their voices from your record player, you follow the spoken word in the textbook. It's so easy to learn by the record-ed-lesson method—you'll make amazing progress! The complete course consists of 5—10" double-faced records, a 192-page cloth-bound textbook, and an attractive storage and carrying case. Records can be played on any 78 RPM phonograph. Also included is a six-month free correspondence service with the famous Pan-American Language School of New York City. Shipping weight, 7 lbs.

8-995. NET..... \$19.35
8-996. Text Book: as supplied with above. 192 pages, cloth bound. 2 lbs. NET \$3.43



MASTERPIECE CLASSICAL RECORD SETS IN ALBUMS

Famous classics by outstanding orchestras. Complete in attractive, durable albums (except 8-919, which is in envelope). All newly recorded records—not repressings or re-recordings. Remarkable values. Order several sets!

8-916. GREAT OVERTURES: Rosamunde, Merry Wives of Windsor, Poet and Peasant, Euryanthe. Symphony orch. 4—12" double-faced records. Album **\$2.18**
A-16. Wt., 5 lbs. NET

8-917. VIENNESE WALTZES. Concert orch. 3—10" records (8-558, 8-559, 8-560 on page 205). Album A-17. Wt., 3 lbs. **\$1.02** NET

8-918. BALLET MUSIC. Symphony orch. 3—10" records (8-565, 8-562, 8-570 on page 205 and above). Album A-18. Wt., 3 lbs. **\$1.02** NET

8-919. L'ARLESIENNE SUITE (Bizet). Symphony orchestra. 2—10" double-faced records in envelope. Set A-19. Wt., 2 $\frac{1}{2}$ lbs. **57c** NET

10% additional discount on above albums in Lots of 3, in any assortment.

"IN THE BEGINNING"

OLD TESTAMENT BIBLE STORIES FOR CHILDREN—ON RECORDS

Six stories from the Old Testament, retold for children by Sholem Asch, author of *The Nazarene*, and narrated, with charming musical background, by David Niles. Includes: *Adam, Eve, Noah and His Ark, The Tower of Babel, Abraham, How Abraham Came to Know God*. 3—10" records, recorded on both sides, in attractive album with complete texts of stories and illustrations. Delightfully simple and richly poetic. Wt., 3 lbs. **\$2.25**
8-999. NET PER SET

QUALITY ALBUMS ONLY **25c** EACH



A special bargain! Well-made albums for 10" records at an unbelievably low price. Flat-opening type with 12 permanent rings. Have durable composition binders, heavy kraft pockets for 9 records. Two-tone finish in assorted colors of your selection. Order quantities and save. Shpg. wt., 2 lbs. each.

96-888. NET EACH..... 25c
10 FOR ONLY..... \$2.25

LOW-PRICED NEEDLE SHARPENER

ONLY **75c**



Resharpen cactus, thorn, fiber, and other non-metallic needles as good as new for added needle life. 7 oz. **69-950. NET..... 75c**

ACOUSTIC PHONOGRAPH REPRODUCERS

69-960. No. 6. Replace the worn-out reproducer of your old phonograph and improve its tone. Fits any portable or other mechanical phonograph with standard $\frac{1}{4}$ " end tone arm, including Victor and other makes. Made in U.S.A. 5 lbs. **NET..... 79c**

69-961. No. 4. As above, but lighter in weight. 2 lbs. **NET..... 54c**

FOR ADDITIONAL PHONOGRAPH ACCESSORIES, records, needles, etc., see pages 84 to 90, 205 to 208.

I WILL TRAIN YOU TO START A SPARE TIME OR FULL TIME RADIO SERVICE BUSINESS WITHOUT CAPITAL

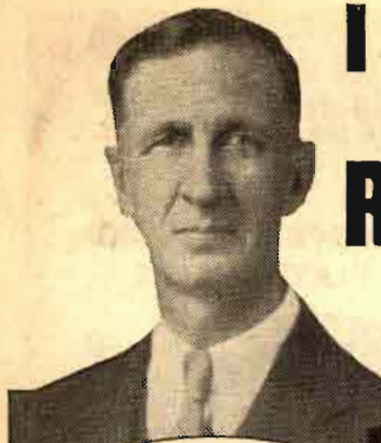

**N.R.I. MEN
WORK IN THESE
BRANCHES, TOO**

**I Trained
These
Men**

These Men Have SPARE TIME BUSINESSES



"I repaired many Radio sets when I was on my tenth lesson. I really don't see how you can give so much for such a small amount of money. I made \$600 in a year and a half, and I have made an average of \$10 —just spare time."
JOHN JERRY
1729 Penn St.
Denver, Colo.



"I am now making \$10 a week in spare time while still holding my regular job as a machinist. I owe my success to N.R.I."
W.M. F. RUPP
R.F.D. #1
Wayne, Penna.



"I am doing spare time Radio work, and I am averaging around \$500 a year. Those extra dollars mean so much — the difference between just barely getting by and living comfortably."
JOHN WASHKO
97 New Cranberry
Hazleton, Penna.

**I Trained
These
Men**

These Men Have FULL TIME BUSINESSES



"For several years I have been in business for myself making around \$200 a month. Business has steadily increased. I have N.R.I., to thank for my start in this field."
ARLIE J. FROEHLER
300 W. Texas Ave.
Goose Creek, Texas



"I went into business for myself 6 months after enrolling. In my Radio repair shop I do about \$300 worth of business a month. I can't tell you how valuable your Course has been to me."
A. J. BATEN
Box 1168
Gladewater, Texas



"I am making around \$50 a week after all expenses are paid, and I am getting all the Radio work I can take care of, thanks to N.R.I."
H. W. SPANGLER
1261 1/2 S. Gay St.
Knoxville, Tenn.



(Above) Broadcasting Stations employ Radio Technicians as operators, installation and maintenance men and pay well.



(Above) Radio Jobbers and Dealers employ installation and servicemen at good pay.



(Above) Loud Speaker System is another field for Radio Technicians. (Left) Police, Aviation and Commercial Radio are newer fields for which we give required knowledge.

The tremendous increase in the use of Radio in recent years has opened many opportunities for you to have a spare time or full time Radio service and sales business of your own. More than 50,000,000 home and auto sets are in use today—many millions more than there are telephones. Every year millions of these sets get out of date and are replaced. Millions more need new tubes, repairs, other forms of service. U.S. Radio owners spend \$60,000,000 a year for servicing their Receivers. I will train you at home in your spare time to be a Radio Technician—to repair, sell, install all types of Radio sets—to start your own Radio business and to build it up on money you make in your spare time while learning. I will also train you to hold a good job in many of Radio's profitable branches. And best of all, you don't need to give up your present job or go away to school and spend a lot of money to train to be a Radio Technician or Operator. I train you right at home in your spare time.

Many Radio Technicians I Trained at Home Make \$30, \$40, \$50 a Week

Many N.R.I. trained Radio Technicians have taken advantage of opportunities to open a full time or spare time Radio business selling, servicing, installing, repairing home and auto Radio sets. Many others hold good jobs doing this kind of work for Radio manufacturers, dealers, jobbers, service organizations. Radio Operators I trained have good jobs in Broadcasting, Commercial, Aviation, Police, Ship, Radio Stations. Some make good money in Public Address work and other branches of the Radio industry.

My Course is thorough and practical. I give you basic training in Radio Theory and Engineering Practice which enables you to understand the operation and design of practically every type of Radio apparatus. You understand your work—know just what to do—instead of merely relying on your mechanical ability to fix a few common faults and make a few simple adjustments. That's why many men who have been in Radio before enrolling report that my Course helped them make more money, win success. I train you for Television, a field of future opportunity.

Beginners Quickly Learn to Earn \$5 to \$10 a Week Extra in Spare Time

Nearly every neighborhood offers opportunities for a good part time Radio Technician to make extra money fixing Radio sets. I give you special training to show you how to start cashing in on these opportunities early. You get Radio parts and instructions for building test equipment, for conducting experiments that give you valuable practical experience. My 30-50 method of training—half with Radio parts I send you, half studying my lesson texts—makes learning Radio at home interesting, practical.

MAIL THE COUPON—get my FREE Lesson and 64-page Book "Rich Rewards in Radio" at once. See what Radio offers you as a skilled Radio Technician. Learn how practical my Course really is. Read letters from more than 100 men I have trained telling what they are doing and earning. Mail the Coupon NOW—in an envelope or paste it on a penny postal.

**J. E. SMITH, President, Dept. 1KZ,
National Radio Institute, Washington, D. C.**

**You Get
This Professional
Servicing Instrument**

This instrument makes practically any test you will be called upon to make in Radio service work on both spare time and full time jobs. It can be used on the test bench, or carried along when out on calls. It measures A.C. and D.C. voltage and currents; tests resistances; has a multi-band oscillator for aligning any set, old or new. You get this instrument to keep as part of your N.R.I. Course.

SAMPLE LESSON FREE

I want to prove our Course gives practical, money-making information, that it is easy to understand—what you need to master Radio. My sample Lesson Text, "Radio Receiver Troubles—Their Cause and Remedy," covers a long list of Radio receiver troubles in A.C., D.C., battery, universal, auto, T.R.F., superheterodyne, all-wave and other types of sets. And a cross reference system gives you the probable cause and a quick way to locate and remedy these set troubles. A special section is devoted to receiver check-up, alignment, balancing, neutralizing, testing.

Mail Now

GOOD FOR BOTH 64 PAGE BOOK SAMPLE LESSON FREE

**J. E. SMITH, President, Dept. 1KZ,
National Radio Institute, Washington, D. C.**

Without obligating me, mail your Sample Lesson and 64-page Book FREE. I am particularly interested in the branch of Radio checked below. (No salesman will call. Write plainly.)

- Radio Service Business of My Own
- Service Technician for Radio Stores and Factories
- Spare Time Radio Servicing
- Auto Radio Technician
- Aviation Radio
- Operating Broadcasting Stations
- Army, Navy Radio Jobs
- Operating Police Radio Stations
- Operating Ship and Harbor Radio

(If you have not decided which branch you prefer—mail coupon for facts to help you decide.)
Name..... Age.....

Address.....

City..... State.....





It's Easy To Order From ALLIED

IT'S EASY TO ORDER

Use our convenient order blanks. Type or print your name and address and specify method of shipment. Make extensions carefully, and total your order. For prepaid parcel post orders remit enough to cover merchandise and postage. Extra order blanks and envelopes are packed with order and will also be mailed to you promptly on request.

HOW TO SEND MONEY

It is safest to remit by postoffice or express money order, bank draft or check. Avoid sending coin or currency, but if necessary, be sure to register your letter. For rush handling, telegraph your order and money by Western Union or Postal Telegraph. Because we use postage meter machines for our mailings, please do not remit in stamps except on very small orders.

OUR TERMS SAVE YOU MONEY

Our terms of sale are cash with order or C.O.D. (See below for easy terms on some types of merchandise.) Resulting savings in operating costs are passed on to you in our low prices. We ship C.O.D. if you wish (except special merchandise). A 20% deposit should be included with first C.O.D. orders from new customers and with C.O.D. orders for heavy items such as generators, public address systems, console radios, batteries, etc. Catalog prices are net, F.O.B. Chicago (except where noted).

YOU GET FULL DISCOUNTS

All trade discounts and a 2% cash discount have already been deducted from every price in this book. Our NET catalog prices are the prices you pay.

WE WILL NOT BE UNDERSOLD

Don't split your orders! We meet all competitive prices for identical standard merchandise of current make. We can secure for you any special radio equipment not shown in this catalog, at lowest prices. Order with deposit, and give full data or send sample. Always specify make, model and tube lineup of unit for which replacement is required.

TESTERS, AMPLIFIERS, AND AMATEUR GEAR ON EASY TERMS

ALLIED offers practical time payment terms to continental United States only on Servicemen's Test Units, Sound Equipment, and Amateur Receivers. Terms are indicated under listings of the units available on time payments. Order with required down payment; give credit references, employment and income data. A contract will be mailed for your signature while credit investigation is being made.

FAST SERVICE PERSONAL ATTENTION

Whether you shop by mail, by phone, or visit our fully air-conditioned Chicago Salesrooms—you always receive fast service, and courteous personal attention, when you shop at **ALLIED RADIO**.

All Local and Long Distance Phones
HAYmarket 6800

IMPORTANT—ABOUT PRICE AND SUPPLY

To protect you on both price and supply, we have made large advance purchases. Our stocks are larger and more complete than ever. You can depend on continued fast service and best values from **ALLIED**. Nevertheless, because abnormal demand may affect present large stocks and in view of prevailing material shortages, all merchandise is offered subject to prior sale, and all prices are subject to change without notice. Because of low prices, also, we reserve the right to add any Federal or State taxes levied after this book is printed. To protect you, we may limit the quantity on any item supplied. **ALLIED** will always give you the benefit of any price reductions.

PARCEL POST SHIPMENTS

The table below helps you estimate parcel post charges. Shipping weights are indicated in all catalog listings. Save C. O. D. charges by sending enough money to cover postage and insurance. Any surplus will be promptly refunded. If remittance does not cover postage, shipment will be made C. O. D. for balance. For your protection, we insure all parcel post shipments.

PARCEL POST INSURANCE RATES

Up to \$5.00	5c
\$5.00 to \$25.00	10c
\$25.00 to \$50.00	15c
\$50.00 to \$100.00	25c

TRANSPORTATION ALLOWANCE

ALLIED offers a substantial saving on shipping costs by making a 2% transportation allowance on any cash or C. O. D. order for \$25.00 or more. For example, if your order is for \$100.00 you may deduct \$2.00 on the basis of this offer. This applies on shipments made anywhere in the United States on all merchandise except *Knightr* radios, amplifiers, and public address systems, National Company merchandise, and items marked "Postpaid," (Shipments to U. S. Territories and Possessions or for export are excepted.) Whether your order is for cash or C. O. D., deduct this extra 2% allowance in advance.

HOW TO ESTIMATE PARCEL POST CHARGES

Packages Under 8 Ounces, Allow 1½c Each 2 Ounces

WEIGHT IN POUNDS	ZONES							
	First, Up to 50 MILES	Second, 50 to 150 MILES	Third, 150 to 300 MILES	Fourth, 300 to 600 MILES	Fifth, 600 to 1000 MILES	Sixth, 1000 to 1400 MILES	Seventh, 1400 to 1800 MILES	Eighth, Over 1800 MILES
1	8c	8c	9c	10c	11c	12c	14c	15c
2	10c	10c	11c	14c	17c	19c	23c	26c
3	11c	11c	13c	17c	22c	26c	32c	37c
4	12c	12c	15c	21c	27c	33c	41c	48c
5	13c	13c	17c	24c	33c	40c	50c	59c
6	14c	14c	19c	28c	38c	47c	59c	70c
7	15c	15c	21c	31c	43c	54c	68c	81c
8	16c	16c	23c	35c	49c	61c	77c	92c
9	17c	17c	25c	38c	54c	68c	86c	\$1.03
10	18c	18c	27c	42c	59c	75c	95c	1.14
11	19c	19c	29c	45c	64c	82c	\$1.04	1.25
12	21c	21c	31c	49c	70c	89c	1.13	1.36
13	22c	22c	33c	52c	75c	96c	1.22	1.47
14	23c	23c	35c	56c	80c	\$1.03	1.31	1.58
15	24c	24c	37c	59c	86c	1.10	1.40	1.69
16	25c	25c	39c	63c	91c	1.17	1.49	1.80
17	26c	26c	41c	66c	96c	1.24	1.58	1.91
18	27c	27c	43c	70c	\$1.02	1.31	1.67	2.02
19	28c	28c	45c	73c	1.07	1.38	1.76	2.13
20	29c	29c	47c	77c	1.12	1.45	1.85	2.24
For Each Additional Pound Add	1c	1c	2c	3½c	5c	7c	9c	11c

EXPRESS RATES

Max. Lbs. Wt.	Maximum Distance in Miles							Over 2000
	100	200	300	500	750	1000	1500	
5	\$.25	\$.25	\$.30	\$.35	\$.35	\$.45	\$.50	\$.65
10	.30	.31	.40	.50	.50	.65	.84	1.10
15	.34	.41	.47	.61	.70	.88	1.20	1.59
20	.42	.51	.59	.78	.90	1.14	1.57	2.09
25	.50	.61	.71	.94	1.09	1.40	1.93	2.59
35	.66	.82	.95	1.28	1.49	1.91	2.67	3.58
45	.82	1.02	1.19	1.62	1.89	2.43	3.40	4.57
55	.98	1.23	1.44	1.95	2.28	2.95	4.13	5.57
75	1.30	1.63	1.92	2.62	3.07	3.98	5.59	7.55
90	1.54	1.94	2.28	3.13	3.67	4.76	6.69	9.04
Ea. 100 Lbs.	1.60	2.04	2.42	3.36	3.96	5.17	7.32	9.93

VISIT US on your next trip to Chicago! See our air-conditioned salesrooms. Here six demonstration studios have been set up where you can see and hear everything in radio. All catalog items are available at our counter, for inspection.

EXPRESS SHIPMENTS

Console Radios, Windchargers, Generators, Storage Batteries and any items in this catalog marked "not mailable" must be shipped by express or freight. To assure safe arrival we prefer to ship all radios, sound systems, transmitting tubes, test units, and other fragile merchandise by express. If there is no express agent at your location, be sure to specify your nearest express office. All express shipments are insured. See table at the left for rates, but do not include express charges with your order. Shipment will be made charges collect.

FREIGHT SHIPMENTS

Where fast shipment is not essential and merchandise selected weighs 100 lbs. or more, you save by specifying shipment via freight. Please do not send shipping charges unless you are on a prepaid station. If your location has no freight station, specify nearest shipping point.

COMPLETE INDEX

A BATTERIES
 Testers123, 124, 126, 193
 Testers126, 127
 Adapters, Kits.....54, 56
 Headphone.....56, 159, 160
 Microphone56
 Phono56, 207
 Plugs56
 Testing, Modernizing.....54-56
Aerial Equipment
 Auto.....58, 59
 Home182-185, 189
Air-Cell Battery.....126
Albums139, 195, 207
Alignment Tools.....174
Amateur Books.....61, 63, 64
Amateur Equipment.....129-155
 Kits134, 155
 Sets129-133, 135
 Transceivers.....131, 134, 148
 Transmitters134, 142
Amplifiers69-79, 86
 Cases95, 168
 Kits154-156
Analizers41-53, 181
Antenna Equipment.....
 58, 59, 151, 152, 182-185
Appliance Testers.....45, 46, 49
Arc Welders.....191
Audio Oscillators.....43, 53
Audio Transformers.....119-122
Auto
 Aerials58, 59
 Cable58, 59
 Fuses, Holders59, 172
 Ignition Analyzer52
 Radio Accessories.....
57-60, 101
 Radio Filters59
 Radio Lock166
 Remote Control.....30, 60
 Sets30
 Suppressors59
Automatic Record Changers
79, 86-88, 208

B AFFLES95-97, 99
 Stands95
Bakelite Knobs.....144, 166
 Panels and Tubing.....169
Ballasts37-40, 200
Bargain Pages.....187-195
Batteries
 "A," "B," "C".....123-126, 193
 Air Cell126
 Ballasts123, 126
 Chargers126, 128, 193
 Clips172
 Electric Shaver123
 Eliminators.....28, 127, 193
 Flashlight123, 193
 "Hot Shot".....123
 Packs123-125
 Plugs123, 124
 Portable123-125
 Sets28, 29
 Storage126, 193
 Testers41, 126, 127
B. F. (Oscillators), Kits.....53
Bell Transformer.....190
 Wire185
Bias Cells40
Binding Posts.....171, 172
Blow Torches.....177, 178
Books61-64,
 154, 158, 189, 190, 191
 Brackets153, 173
Bridge, Capacity & Resistance.....53
Bulb Remover.....165
Bulbs37, 39, 40, 165
Burglar Alarm.....158
Buzzer Button.....166

CABINETS
 Metal.....109, 145, 153, 168
 Speaker.....95, 96, 99, 100, 168
 Wood56, 100, 154
Cable
 Accessories.....59, 151, 170
 Analyzer185
 Auto Radio59

Cable (Cont'd.)
 Coaxial151, 174
 Connectors
58, 59, 94, 151, 170
 Dial164, 165
 Housing59
 Intercom82, 184
 Microphone.....94, 184, 186
 Plugs58, 94, 170
 Speaker98, 184-186
Calculators64, 110
Call Systems82
Capacity Indicators53
Carbon Granules94
Carbon Mikes92
Carbon Resistors.....109-111
Carrying Cases.....35, 95, 207
Cement.....102, 138, 177
Chanalyst43
Chargers126, 128, 193
 Bulbs40
Chassis, Bases.....153, 168, 169
 Cradle178
 Punches175
Chimes System80
Chokes
 Filter
119, 120, 122, 140, 141
 Plate119, 120, 139
 R. F.139,
 142, 145, 146, 152, 163
Circle Cutter175

BARGAIN SECTION
See Pages 187-195

Outstanding buys! Brand-new, first quality merchandise at tremendous savings! See Special Value pages 187-195.

Clips171, 172, 182
Code Practice Equipment
 135, 136, 148, 155, 189, 190
Coils
 Antenna162, 163
 Beat Oscillator162
 Dope138, 163
 Fairbanks-Morse163
 Field102
 Forms
138, 145, 146, 152, 163
 I. F.162, 163
 Kits.....146, 154, 155, 162, 163
 Oscillator162, 163
 Phono Osc.....163
 Primary162
 R. F.162, 163
 Shields147, 169
 Short-Wave
145, 146, 149, 162, 163
 Transmitting.....145, 147, 149
 Winder163
145, 146, 149, 162, 163
Transmitting.....145, 147, 149
Winder163
Color Code Guide.....109
Communications Receivers
129-133, 135
Condensers
 Blocks113
 Couplings142,
 145, 147, 151, 152, 164
 Electrolytic112-118
 Exact Duplicate113
 Filter112-118, 143
 Kits113, 114
 Mica113,
 114, 116, 118, 140, 143
 Padding146, 164
 Testers52, 53
 Transmitting.....140-144,
 146, 147, 149, 150
 Trimmer146, 164
 Variable141, 142,
 144, 146, 147, 149, 164
Vibrator
58, 113, 115, 117, 118
Cones102
Connectors.....94, 151, 170, 171
Converters28, 126, 127
Cord Tips171
Crystal139
 Cartridges88, 89
 Detectors161

Crystal (Cont'd.)
 Headphones159
 Holders139
 Microphones91, 92
 Pickups78, 88, 89
 Sets and Kits.....
154, 160, 161, 190

DECADE BOXES.....53
 Diagrams.....154, 156, 189
 Dials.....142, 144, 153, 165, 166
 Accessories.....164, 165, 169
 Lights.....37, 39, 55, 165
 Plates.....166, 167
 Discs, Recording84, 188
 Drills176
 Drill Gauge176
 Dry Cells123

**ELECTRICAL APPLI-
 ANCES**192, 193
Electric Eye158
 Kit194
Electronic Lab.....156
Electroplating Kit.....194
Eliminators
 A & B127, 193
 Interference59,
 180, 181, 188, 189, 194
 Extension Cords.....98, 175, 186

**FARM POWER EQUIP-
 MENT**
 Generators126, 128
 Storage Batteries126
 Wincharger128
Farm Radio Equipment
 Battery Sets28, 29
 32 Volt Converters.....126, 127
 Field Coils102
 Exciter.....96, 98, 99
 Filament Transformers.....
119, 140, 141
 Filters, Aerial.....59, 181, 183
 Line 180, 181, 188, 189, 194
 Filter Chokes
119, 120, 122, 140, 141
 Flashlight193
 Batteries123, 193
 Bulbs39
**Fluorescent Fixtures and
 Accessories**.....194, 200-204
Lamps203
Frequency Modulation
 Adapter13
 Antenna183
 Books62, 63
 Coils163
 Sets19, 79, 131
 Speakers99
 Tuner79, 131
 Tuner Kit157
Frequency Standard.....142
Friction Tape.....175
Fuses & Mountings.....172, 175

GENERATORS126, 128
 Grid Caps.....145, 152, 169
 Grid Leaks109
 Grille Cloth169
 Grinder176
 Grommets173
 Ground Clamps182
 Ground Rods182

HALLICRAFTERS.....
79, 129-131
Hammarlund.....133, 146, 147
 Handbooks61-64,
 139, 154, 158, 190, 191
 Hardware173, 182
 Headphones159-161
 Accessories
56, 159-161, 171, 185
Hearing Aids80
 Accessories.....80, 159-161
 Kits156
 Phones159, 161
 Tubes34, 36-39
Home Recorders.....83, 86, 189
Hook-up Wire.....152, 184, 186
Horns97, 98
Hush-a-tone160
Hydrometer126

INSULATORS.....138, 144,
 146, 151, 152, 172, 182
Intercom Systems.....82
Interference Analyzer.....
180, 181
 Filters180,
181, 188, 189, 194
 Locator181
I.F. Transformers.....162, 163
Inverters126

JACKS AND PLUGS.....94,
 145, 151, 152, 171, 172

KEYS
 Transmitting136
Kits
 Adapter54, 56
 Amplifier154-156
 B.F. Oscillator53
 Coil146, 162, 163
 Crystal Set154, 161
 Fluorescent200
 F.M. Tuner157
 Hearing Aid156
 Meter54, 56
 Phono Oscillator.....155, 157
 Photo Cell158, 194

HOW TO ORDER

See page 197 for helpful data on how to order and important information concerning prices and supply.

"Popular Mechanics".....156
 Receiver.....154-157, 160
 Recorder156
 Sound Effects194
 Test54-56
 Transceiver134, 155
 Transmitter134, 155
 Treasure Finder156
 Volume Expander155

Knight
 Aerials58, 183
 Amplifiers69-81, 86
 Batteries123, 126
 Books61
 Coils162
 Intercom. Systems82
 Kits55, 56, 154-158
 Phono Equip.....78, 79, 90
 Record Player.....
27, 90, 195, 208
 Recorder.....81, 83, 85, 189
 Resistors109, 110
 Sets.....1-32, Cover 2, 3, 4
 Speakers99, 100
 Transformers.....119, 121, 152
 Tubes38, 39
 Vibrators60
 Volume Controls.....108
 Knobs 142, 144, 153, 165, 166

LACQUERS168
Lamps 175, 192, 201, 203
 Fluorescent203
Lamp Ballast200
Lamp Cord185
Lead-ins.....58, 182, 184, 185
Lightning Arresters.....182, 184
Line Ballasts40
 Cords40
 Litz Wire185
 Loop Antennas.....182, 183, 189
 Lugs172, 173

MAGNET WIRE184-186
Magnetic Speakers.....100
Majestic I.F. Coils.....163
Manuals35,
 62-64, 134, 137, 154, 157,
 158, 162, 181, 189, 191
Meters.....54-56, 85, 150
 Cases54, 56, 168
 Dial Scales55
 Rectifiers54
Micrometer176
Microphones91-93, 190
 Accessories93, 94, 190
 Adapters56, 190
 Cable94, 184, 186

COMPLETE INDEX

Microphones (Cont'd.)

Connectors, Plugs..... 94
 Stands 93
 Switches 94
 Transformers... 94, 119, 122
 Mobile PA Systems... 76, 77
 Mounting Strips 142, 172

NAME PLATES.....153, 166

National ..133, 144, 145
 Needles84, 85, 206
 Needle Sharpener...195, 207
 Neon Lamps 40
 Neutralizing Tools174
 Noise Filters

Auto 59
 Home Radio
 180, 181, 188, 189, 194

EASY PAYMENT TERMS On Public Address, Test Equip. & Amateur Sets

Public Address Equipment, Amateur Receivers, and Test Equipment listed in this catalog may be purchased on a convenient Time Payment Plan, providing your order amounts to minimum required. Terms are shown—see pages 41-53, 66-81, 129-135. For quick service, send in your order with down payment and references.

OSCILLATORS.....

41, 43, 44, 46, 47,
 49, 51-53, 136, 148, 190
 Coils162, 163
 Oscilloscopes...41, 42, 51, 144
 Output Indicator55, 85

PANELS153, 169

Cutter175
 Lights...37, 39, 40, 55, 165
 Phones159-161
 Accessories

.....159-161, 171, 185
 Adapters56, 159-160
 Phonographs27, 195, 208

Accessories...78, 79, 84,
 85, 89, 126, 195, 206, 207
 Adapters56, 207
 Amplifiers78, 79

Cases 95
 Combinations13,
 15, 17, 20-26, 83, Cov. 4

Mechanical195
 Oscillator160
 Oscillator Coil163

Motors78, 90
 Needles84, 85, 206
 Portable27, 195, 208

Records195, 205
 Record Albums.....195, 205, 207

Record Changers.....27, 79, 86-88, 208

Scratch Filter 88
 Photo Cell Burglar Alarm 158
 Photo Cell Equip...158, 194

Kit194
 Pickups78, 85, 88, 89
 Pilot Bulbs...37, 39, 40, 165

Coloring Kit169
 Sockets, Jewels.....165

Filters178
 Plug-in Coils...145, 146, 163
 Forms ..145, 146, 152, 163

Plugs170, 175, 193
 Adapter, Analyzer...56, 170
 Battery123, 124

Microphone 94
 Phone 94, 171

"Popular Mechanics" Kits 156
 Portable Equipment

Amplifiers68-70, 72, 74, 76, 77
 Cases35, 95
 Phonographs...27, 195, 208

Sets31, 32, 130, 135

Power Packs.....

.....126, 127, 132, 193
 Precision Resistors...54, 111
 Preselector132

Preselector Coils163
 Presto Discs 84
 Recorders 83

Projector, Speakers...97, 98
 Public Address Equipment

.....66-82
 Punches, Socket175
 Push-Button Switch...166, 167

Pyrometers 52

RACKS and PANELS..

.....153, 169
 Radio Chassis Bases.....

.....153, 168, 169
 R. F. Chokes.....139,
 142, 145, 146, 152, 163

Radio-Phono Combinations
 13, 15, 17, 20-26, 83, Cov. 4

Radio Sets1-32,
 129-133, 135, covers, 2, 3, 4

Raytheon.....36, 37, 138
 R. C. A.

Aerials182
 Dynamic Demonstrator. 42

Phono Equipment.....
85, 87, 89, 90, 195, 206

Test Equipment...42, 43
 Tubes34, 35, 137

Readrite46, 55
 Records80, 195, 205

Albums195, 207
 Cabinets206, 207

Changers...79, 86-88, 208
 Chimes 80

Code Practice135
 Labels, Envelopes..... 84

Players27, 85, 90, 195, 208

Recording Equipment 78, 79,
 81, 83-86, 90, 156, 189

Accessories...83-86, 90, 188
 Books62, 85

Cutting Head 85
 Discs84, 188

Motors78, 85, 86, 90
 Rectifiers37, 40, 54, 127

Refinishing Kit...169, 177, 189
 Regulators, Voltage...37, 40

Relays150, 158
 Relay Rack153

Remote Controls...30, 60
 Cable, Accessories...59, 60

Resistance Tubes...37-39
 Resistance Wire54

Resistors
 Cabinet109

Carbon109-111
 Color Code Guide...109

Kits109, 111
 Line Cords 40

Multiplier54, 111
 Precision54, 111

Wire-Wound...109-111, 150
 Rheostats106, 108, 140

Rider Books 62
 Rivets and Eyelets...173

Punch Set175
 Rotary Converters126

SCREWDRIVERS ..175-177

Screws173
 Selector Switch150, 167

Shaft Couplings.....

142, 145, 147, 151, 152, 164
 Extensions...106, 151, 164

Shield Cans...147, 168, 169
 Short Wave

Books61, 63, 64
 Coils and Forms...138,
 145, 146, 149, 152, 163

Condensers141,
 142, 144, 146, 147, 164

Kits.....154, 155, 157
 Sets129-133, 135

Signal Generators
 41-44, 46, 47, 49, 51-53

Signal Shifter148
 Signal Tracer.....41, 43, 53

Slide-Rule190
 Sockets40, 138,
 142, 144-146, 151, 165, 170

Socket Wrenches...175, 177
 Punches175

Solder179
 Soldering Irons...178, 179

Sound Equipment...66-82
 Spaghetti169, 185

Speakers79, 96-101
 Adapters 56

Baffles95-97, 99
 Cable98, 184, 186

Cases...95, 96, 99-100, 168
 Cement102

Cones102
 Dynamic96, 98, 101

Extension Cords.....98
 Field Coils102

Field Supplies...96, 98, 99
 Horns97, 98

Magnetic100
 P. M.79, 96, 98-101

Repairs102
 Shims102

Stand95
 Units97, 98

Stands, Microphone93
 Station Allocator.....42

Staples177, 182
 Staple Driver177

Steel Rules176, 178
 Storage Batteries.....

.....126, 127, 193
 Suppressors, Auto59

Supreme50, 51
 Switches

Anti-Capacity167
 Foot Switch178

Jack167
 Microphone94

Plates150, 166, 167
 Rotary150, 166, 167

Short-Wave...150, 166, 167
 Snap194

Toggle167
 Switch Points and Stops...173

Switch Arm173

TAP AND DIE SET...176

Tape175
 Telephones191, 192

Wire185, 191
 Television

Books61, 63, 64, 189
 Tubes137

Transformers (Cont'd.)

Microphone94, 119, 120, 122
 Modulation...120, 140, 141

Output96, 119, 120, 122, 140
 Philco122

Power119,
 121, 122, 140, 141, 152

Rebuilding119
 Step-down121, 122

Transmitting119, 120, 140, 141, 152
 Tube Tester55

Vibrator60, 120
 Transmitting

Aerial Equipment
139, 150-152

Books61, 63, 64, 139
 Chokes139,
 141, 142, 145, 146, 152

Coils, Forms.....138,
 145, 146, 149, 152, 163

Condensers140-144,
 146, 147, 149, 150

Crystals and Holders...139
 Dials and Knobs.....

.....142, 144, 152, 153
 Insulators

.....138, 144, 146, 151, 152
 Keys136

Kits134, 155
 Meters150

Monitor150, 152
 Racks and Panels.....153

Sockets138, 145, 151
 Switches150

Tubes137, 138
 Treasure Finder156

Triplet.....44, 45, 54, 150
 Trouble Light174

Trumpets97, 98
 Tubes34-39

Adapters56
 Ballast37-39

Cathode Ray137
 Hearing Aid.....34, 36-39

Miniature34, 36-39
 Photocell137

Resistance37-39
 Shields147, 169

Sockets138, 142, 144, 146, 170
 Spartan35, 37

Television137
 Testers...41, 44-50, 52, 54

Transmitting137, 138
 Tubing138, 169

Tuner, High-Fidelity...79
 Frequency Modulation..79

Tungar Bulbs40
 Tuning Indicators157

Tumtables90

VACUUM TUBE VOLT- METERS

41, 42, 47, 49, 50, 52
 Variable Condensers...141,
 142, 144, 146, 147, 149, 164

Vibrapak127
 Vibrators57, 60, 127

Condensers58, 113, 115, 117, 118
 Testers45

Vises176
 Voltage Dividers...110, 111, 150

Regulators35, 37, 40
 Volt-Ohm-Milliammeters...
 41, 44-50, 52

Kits54, 56
 Volume Controls...98, 103-108
 Volume Expander Kit...155

WALL SPEAKERS.98-100

Washers173
 Wave Traps181

Welders191
 Windchargers128

Wire152, 182, 184-186
 Wire Gauge176

Wireless Players...27, 208
 Wiring Diagrams 154, 156, 189

Wrenches175-177

FLUORESCENT LIGHTING KITS AND ACCESSORIES

BUILD YOUR OWN DEPENDABLE FLUORESCENT FIXTURES

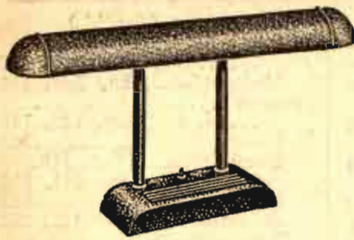

DESK LAMP KIT

Enjoy the thrill that comes from building your own fluorescent desk lamp. It's lots of fun and very easy to do with this KNIGHT "Build-Your-Own" Kit which comes complete with all parts, diagram, and instructions. The completed lamp has every feature necessary to good appearance, long life, and efficient operation. Base has grooves for holding pencils and pens. All electrical parts are Underwriters' Approved, and

the circuit is fully power-factor corrected to meet all power company requirements in this regard. The scientifically designed reflector, using a single T12 15-watt fluorescent lamp, produces over three times the light obtained from an incandescent fixture using a bulb of equal wattage rating. Gives a flood of evenly distributed, cool light, eliminating fatigue and eyestrain resulting from glare. Ideal for all types of desk work at home or in the office. Very attractively finished in brown wrinkle with brass trim. Positive action on-off switch in base. Complete with lamp parts, wire, reactor and starting switch. For 110-125 V. DC, or 60 cycle AC operation. Shpg. wt., 9 lbs.

83-800. Complete Kit, Less Lamp. NET.....\$3.75
91-524. T12 15-watt 18" lamp for above. NET.....72c

ADAPTER-LITE KIT

A modern fluorescent adapter-lite, available as a KNIGHT "Build-Your-Own" Kit containing all necessary parts, diagram, and complete instructions for wiring and assembly. Easy to build and easier to install. Simply remove the incandescent bulb and shade from any 4" ceiling type fitting; screw Adapter-Lite plug into the socket; adjust Adapter-Lite ring to the fitting; then tighten the fitting set screws. A truly desirable addition to any room. Produces a flood of cool, evenly distributed, glareless light. Ideal for kitchen, bathroom, bedroom, playroom, recreation room, etc. An excellent light for offices, stores, reception rooms, game rooms, barber shops and many other places of business and public use. Durable constructed and scientifically designed for long life and efficient operation. Attractively finished in gleaming white enamel, with modern die-cast ends. Will harmonize with any type of interior. All high-quality electrical parts are used throughout. Comes complete with fixture parts, adjustable adapter ring, reactor, starter, wire and attachment plug. Fully power-factor corrected. For 110-125 V. DC, or 60 cycle AC operation. 5 lbs.



83-801. Complete Kit, Less Lamp. NET.....\$2.95
91-503. T12 20-watt 24" lamp for above. NET.....76c

FAMOUS G.T.C. FLUORESCENT BALLASTS

Compact fluorescent lamp ballasts. Easily mounted in conventional channels and fixtures. Normal power factor types are 50-60% corrected. All high power factor types are 90-100% corrected. Scientifically designed for long life, easy starting, and efficient operation. Properly treated to minimize hum vibration. For 105-125 V. 60 cycle operation. We can also supply ballasts for 199-219 and 220-250 volt operation, 60 cycle AC. Write for prices.

38-025. Fluorescent Lighting Fundamentals (Instructive Bulletin).....5c
37-130. GTC Ballast Bulletin.....FREE

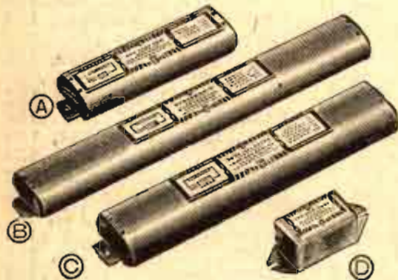

2-LAMP BALLAST—HIGH POWER FACTOR—NEEDS NO COMPENSATOR

A 2-lamp ballast with sufficient current-handling capacity as to require no compensator.

Stock No.	Mfrs. Type	Lamp Watts	Size	Mtg. Ctrs.	Fig.	Shpg. Wt.	NET PRICE	
							1-9	10-up
78-800	40BL2	2-40	1 3/8 x 2 3/8 x 1 3/4"	1 3/4"	C	5	\$4.38	\$3.75

2-LAMP BALLASTS—HIGH POWER FACTOR—WITH COMPENSATOR

Popular "Long-Fellow" ballasts. Will fit any standard channel strip. Save time and money.

Stock No.	Mfrs. Type	Lamp Watts	Size	Mtg. Ctrs.	Fig.	Shpg. Wt.	NET PRICE
78-801	15BCL2	2-15	1 3/8 x 2 3/8 x 1 3/4"	1 3/4"	C	4	\$3.41 \$2.92
78-802	20BCL2	2-20	1 3/8 x 2 3/8 x 1 3/4"	1 3/4"	C	4	3.41 2.92
78-803	30BCL2	2-30	1 3/8 x 2 3/8 x 2 1/4"	1 9/8"	B	6	5.16 4.42
78-804	40BCL2	2-40	1 3/8 x 2 3/8 x 1 7/8"	1 6/8"	B	6	4.90 4.20
78-805	100B2*	2-100	2 3/8 x 3 3/8 x 1 9/8"	2 x 1 8/8"	B	15	10.06 8.62

*100B2 100-watt ballast is not long-fellow type. Does not need compensator.

1-LAMP BALLAST—HIGH POWER FACTOR

Fully 90-100% power-factor corrected. Meet power company requirements. Underwriters Approved.

Stock No.	Mfrs. Type	Lamp Watts	Size	Mtg. Ctrs.	Fig.	Shpg. Wt.	NET PRICE
78-806	15BLP	1-15	1 3/8 x 2 3/8 x 8 3/4"	8 1/4"	A	2	\$2.62 \$2.25
78-807	20BLP	1-20	1 3/8 x 2 3/8 x 8 3/4"	8 1/4"	A	2	2.62 2.25
78-808	30BLP	1-30	1 3/8 x 2 3/8 x 14 1/4"	13 3/4"	C	4	3.72 3.18
78-809	40BLP	1-40	1 3/8 x 2 3/8 x 14 1/4"	13 3/4"	C	5	3.72 3.18
78-810	100BP	1-100	2 3/8 x 3 3/8 x 13 1/8"	2-1 3/4"	C	10	7.00 6.00

1-LAMP BALLAST—NORMAL POWER FACTOR

50-60% power-factor corrected. For use where higher corrected units are not required.

Stock No.	Mfrs. Type	Lamp Watts	Size	Mtg. Ctrs.	Fig.	Shpg. Wt.	NET PRICE
78-811	15B	1-15	1 1/4 x 1 3/4 x 4 1/4"	3 3/4-4 1/8"	D	1	\$0.57 \$0.48
78-812	20B	1-20	1 1/4 x 1 3/4 x 4 1/4"	3 3/4-4 1/8"	D	1	.57 .48
78-813	30B	1-30	1 3/8 x 2 3/8 x 8 3/4"	8 1/4"	A	3	2.10 1.80
78-814	40B	1-40	1 3/8 x 2 3/8 x 8 3/4"	8 1/4"	A	3	2.10 1.80

MULTIPLE LAMP BALLASTS—NORMAL POWER FACTOR

Same as 1-lamp ballasts immediately above, except designed for operation in 2-lamp circuits.

Stock No.	Mfrs. Type	Lamp Watts	Size	Mtg. Ctrs.	Fig.	Shpg. Wt.	NET PRICE
78-815	215B	2-15	1 3/8 x 1 3/4 x 6 3/4"	5 1/8-6 1/2"	A	2	\$1.05 \$0.90
78-816	220B	2-20	1 3/8 x 1 3/4 x 6 3/4"	5 1/8-6 1/2"	A	2	1.05 .90

ARROW H & H FLUORESCENT LIGHTING ACCESSORIES



High quality fluorescent starter switch and socket assemblies. Average shpg. wt., 8 oz.

STARTERS—FIG. A

No.	Type	Watts	Each	10 For
78-850	FS2	15 or 20	28c	\$2.52
78-851	FS4	30 or 40		
78-852	FS6	100	60c	5.40

LAMPHOLDER SOCKETS—FIG. B

No.	Watts	Color	Each	10 For
78-860	{ 15, 20 }	Black	16c	\$1.44
78-861	{ 30 or 40 }	White	18c	1.62
78-862	100	White	34c	3.06

STARTER SOCKETS—FIG. C

For use with 78-860 and 78-861 holders above
78-853. 10 For \$1.17 NET EACH .13c

COMBINATION STARTER SOCKET & LAMPHOLDER—FIG. D

No.	Watts	Color	Each	10 For
78-865	{ 15, 20 }	Black	28c	\$2.52
78-866	{ 30 or 40 }	White	30c	2.70
78-867	100	White	59c	5.31

FLUORESCENT BALLAST-LAMP FOR 14 WATT LAMPS

Intermediate base GE ballast lamp for 2-14 watt fluorescent lamps. 1 lb.

78-870. NET EACH.....45c
52-854. Cleat Socket.....15c

DC TO AC FLUORESCENT LINE RESISTORS

Permit operation of AC fluorescent fixtures from 105-125 volts DC.



FIG. A. Sprague Type PF. Resistor ballasts for operating fluorescent lamps from 110 volts DC. Fits wall outlet. Wt., 1 lb.

78-875. For 15 watt T8. NET EACH.....\$1.76
78-876. For 20 watt T12. NET EACH.....\$1.76

FIG. B. Clarostat Type FT Resistor. Plugs into outlet. 1 1/2" dia. x 3 3/8". 1/4 lb.
78-880. For 15 watt T8 or T12 lamps. NET EACH.....81c
78-881. For 20 watt T12 lamps. NET EACH.....81c

FIG. C. Clarostat Type GT. Fits standard fluorescent channel. 7" x 1 1/8" x 1 1/4". 1 lb.
78-882. For 15 watt T8. NET EACH.....\$1.13
78-883. For 15 watt T12. NET EACH.....\$1.13
78-884. For 20 watt T12. NET EACH.....\$1.13

See pages 194 and 201-204 for complete listings of fluorescent lamps and fixtures

FOR COMPLETE INDEX

← TURN THIS PAGE

HOW TO ORDER INFORMATION APPEARS ON PAGE 197

POPULAR FLUORESCENT LAMP VALUES

Fluorescent lighting—the cool and brilliant modern miracle of lighting science—is available here in all needed forms. Saves you money, reduces eyestrain, increases working efficiency, reduces errors, and puts maximum sales appeal in store interiors, show win-

dows, counter displays, etc. Increased brilliance, up to three times that of incandescent lights of equal wattage rating, means money saved on your light bill. A complete line of latest money-saving values in fluorescent equipment is listed in this catalog as follows:

Fixtures . . . pages 194, 201-204. Lamps . . . page 203. Ballasts, Starters, Sockets, etc. . . . page 200.



MITCHELL DAYLIGHT DESK LAMPS

The economy model is a rich-looking, graceful, fluorescent desk lamp at an amazingly low price! Sturdy and substantial in construction with miraculously high lighting performance. Parabolic reflector with chip-proof white enamel surface diffuses light evenly. Finished in durable morocco brown. Underwriters' Approved materials used throughout. 14½" high. Shade is 18" long; base, 10" long, 5½" wide with pen-trough and on-off switch. Complete with approved cord and plug. Uses 1—T8 15-watt lamp; operates from 105-125 volts, 60 cycles. Less lamp. Shpg. wt., 12 lbs.

91-100. EACH, \$4.52.
LOTS OF 6, EACH \$4.17



A deluxe desk lamp in every sense of the word! Features a scientifically designed parabolic Alzak reflector which controls brilliance for proper lighting. Your eyes deserve good light. Use one of these efficient desk lamps for better light and eliminate eyestrain. Finish is lacquered bronze with satin-gold trim. 15½" high. Base is 11" long, 6¼" wide. With push switch. Fully Underwriters' Approved with latest type starter and ballast for trouble-free service. Uses 1—T8 15-watt lamp; for 105-125 volts, 60 cycles. Produces glareless light over entire length of lamp. Less lamp. Shpg. wt., 11 lbs.

91-101. EACH, \$7.12.
LOTS OF 6, EACH \$6.57

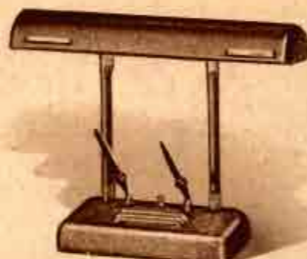

COMPCO DELUXE DESK LAMP

Attractive deluxe desk lamp with pen and pencil set. Ideal for home or office. Modern dignified appearance blends readily with every type of surrounding. Supplies an abundance of light without glare. Finished in fine brown wrinkle. Adjustable-tilt reflector with glazed white reflecting surface for best lighting. Satin brass trim. Height, 13". Heavy base, 11x6". With switch. Uses 1—T8 15-watt lamp. For 105-125 V., 60 cycles. Less lamp. 7 lbs.

91-105. EACH, \$6.46.
LOTS OF 3, EACH \$5.97

91-106. As above, but less pen-pencil set. EACH, \$5.52.
LOTS OF 3, EACH \$5.10



COMPCO BED & UTILITY LAMP

The ideal light for greatest reading comfort. Scientifically designed reflector with white enameled interior, produces a flood of cool, shadowless light without glare. Can be clamped on a bed or other convenient support. Has many uses. The perfect fixture for illumination of bulletin boards, pictures, music racks, pulpits, mirrors, merchandise displays, workbenches, etc. Comes completely wired, ready for instant use. Plugs into any 105-125 volt 60 cycle socket. Attractively finished in lustrous ivory or brown wrinkle. Uses 1—T8 18" 15-watt lamp. On-off switch located in reflector. An exceptional value. Less lamp. Wt., 4 lbs.

91-110. In lustrous ivory enamel finish.
91-111. In brown wrinkle enamel finish.
EACH, \$3.21.
LOTS OF 3, EACH \$2.97



COMPCO SPECIAL VALUE!

Big money-saving values in fluorescent desk lamps. Highest quality. Latest design. Scientifically engineered for maximum light reflection. Attractively finished in ripple brown with white enamel reflecting surface, and polished metal fittings. Completely wired with Underwriters' Approved materials. Uses 1—T8 18" 15-watt lamp. For 105 to 125 V., 60 cycle AC operation. Less lamp. Shpg. wt., 6 lbs.

91-115. EACH, \$4.51.
LOTS OF 3, EACH \$4.17

91-116. As above but with pen and pencil set as illustrated above, right. EACH, \$5.52.
LOTS OF 3, EACH \$5.10



SPECIAL!

UNIVERSAL ADAPTER

Now—the benefits of modern fluorescent lighting are available for every lighting requirement at unbelievably low cost! This amazing new fluorescent lamp fixture screws into any 105-125 volt, 60 cycle AC socket. As easy to install as a light bulb. You will want one for every light socket in your shop, garage, etc. Scientifically designed to provide a flood of evenly diffused light. Inside of reflector finished in white enamel, outside in durable metallic bronze. Patented swivel allows the fixture to be moved around for best light distribution. Ideal for service shops, work benches, homes, offices, assembly lines, etc. Uses one standard 18" 15-watt fluorescent lamp. Produces same as 45 watts ordinary light. Saves money on your electric light bill. Less lamp. Wt., 4 lbs.

91-150. EACH, \$3.21.
LOTS OF 3, EACH \$2.97



POPULAR UTILITY ADAPTERS

Screws into any light socket—as easy as inserting an ordinary lamp bulb. Patented swivel permits complete 360° rotation. No danger of breaking wires. Ideal for all types of work. Throws a flood of well diffused, evenly distributed light of high efficiency. Comes complete with built-in ballast and automatic starters of the latest type. High-quality construction. Finished in durable brown wrinkle with white enameled reflector. Has loops for chain hanging. For 105-125 V., 60 cycles. Less lamps. Shipping weight, 6 lbs.

91-151. Uses 1—T8 18" 15-watt lamp. EACH, \$3.22.
IN LOTS OF 6, EACH \$2.97

91-152. Uses 2 lamps as above. 8 lbs. EACH, \$5.17.
IN LOTS OF 6, EACH \$4.77



MITCHELL MARVELITE SHIELDED BED LAMP

A new adventure in reading comfort. Produces an abundance of cool, evenly distributed light. "Plastacel" diffusing shield hides the lamp entirely from view. Smartly styled in soft ivory or rich English bronze finish, with gold scroll ornamentation. Uses 1—T12 15" 14-watt lamp. For 105-125 volt 60 cycle AC. Clamps fit any bed. Less lamp. Shpg. wt., 4 lbs.

91-160. In soft ivory enamel finish.
91-161. In rich English bronze finish.

EACH, \$3.87.
LOTS OF 3, EACH \$3.57



A NEW TABLE LAMP FOR HOME AND OFFICE

The newest sensation in fluorescent lighting. Gives up to three times more light at no increase in operating cost. Produces a flood of cool, evenly distributed light of high visibility. Ideal for homes, clubs, offices, reception rooms, reading rooms, restaurants, night clubs, etc. Stands 27½" high overall. White silk based, hand-fashioned, pleated shade is satin lined. No deterioration of shade from heat. Shade diameter, 13" at top and 16" at bottom. Has 2-way positive-starting switch. Ballast in base. "Regency" style. Silver finished base. Uses 2—T12 15" 14-watt lamps. For 105-125 V., 60 cycles. Less lamps. 11 lbs.

91-170. EACH, \$12.75.
IN LOTS OF 3, EACH \$11.75



COMMERCIAL FIXTURES FOR STORE AND OFFICE

Modern business demands modern lighting! Fluorescent lighting makes interiors attractive—helps sell merchandise and increases store traffic. Increases employee efficiency by reducing eyestrain, fatigue and discomfort. Saves money on your light bill.

MIRACLE OF MODERN LIGHTING

Here's the new Fluorescent Lighting at its best! It's the newer, better way to high-level, glareless illumination! It's the closest to daylight yet. And it's economical! ALLIED offers you a wide variety of easy-to-install Fluorescent Units. Let ALLIED show you the way to profits in the tremendous Fluorescent Lighting market!

WITH DUPONT PLASTACELE LIGHT-DIFFUSING SHIELDS

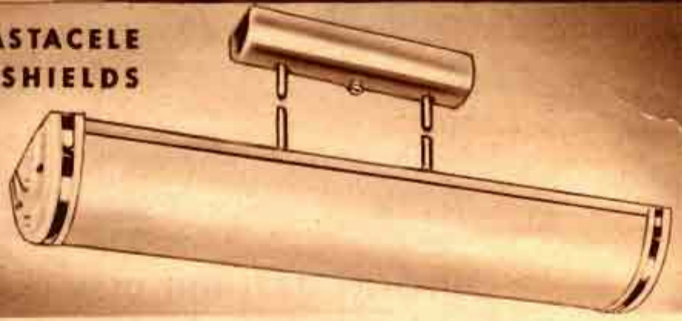
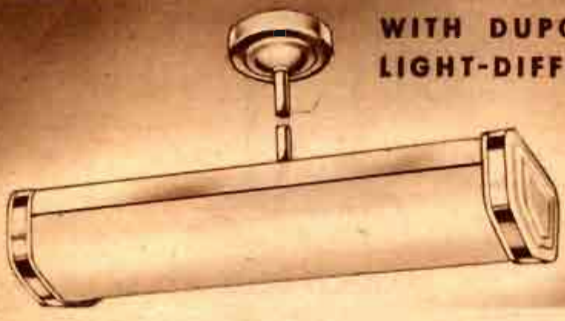

COMPCO SINGLE-STEM FIXTURES

Efficient, economical light for stores, offices and display rooms. Attractively designed fluorescent fixtures with full Underwriters' Approval. Reflecting surface has exclusive Compcro "Glazename" finish for maximum light reflection; canopy and stem finished in baked-on satin silver; sturdy one-piece ends finished in gleaming white, trimmed in chrome. New Dupont Plastacele light-diffusing shield covers lamps. High power-factor corrected fixtures insure elimination of annoying stroboscopic effect and comply with power company requirements by offering a stabilized load to the power supply line. Both normal and high power-factor corrected types offer increased lighting at no extra cost. Each fixture is complete, with one 24" stem. For 105-125 volts, 60 cycles AC operation. Use 24" T12 20-watt fluorescent lamps. (See page 203 for listing of lamps.)

COMPCO TWIN-STEM DELUXE FIXTURES

These beautiful and scientifically designed fixtures provide economical, efficient fluorescent lighting for hundreds of commercial and industrial applications. Readily installed in a minimum of time. Fixtures are finished in baked-on enamel for long life and attractive appearance. Reflector surfaces finished in exclusive Compcro "Glazename" for maximum light reflection. Canopy, suspension stems, and backplate finished in satin-silver baked-on for high durability; sturdy one-piece ends are finished in gleaming white trimmed with chrome. Dupont Plastacele light-diffusing shield covers lamps. Each fixture is furnished with two 36" suspension pipe stems and is completely wired with Underwriters' Approved G-E control units; ready for installation. Ideal wherever high-level illumination is required. High power-factor corrected to insure elimination of annoying stroboscopic effect and to comply with power company requirements by offering a stabilized load to the supply line. Use T12 40-watt 48" fluorescent lamps and have replaceable starters. Recommended for modern-minded store owners who want to dress up their store and at the same time increase lighting without increasing cost of operation. All Deluxe Compcro fixtures are fully Underwriters' Approved. For 105-125 volts, 60 cycles AC. Less lamps.

NORMAL POWER FACTOR

Normal power factor types. For use from 105-125 volts, 60 cycles AC. Supplied less lamps.

- 91-000. Uses two 20-watt 24" T12 lamps. Shpg. wt., 10 lbs.
EACH, \$10.07.
LOTS OF 3, EACH... \$9.30
- 91-001. Uses three 20-watt lamps. Otherwise same as 91-000. Shpg. wt., 11 lbs.
EACH, \$12.31.
LOTS OF 3, EACH... \$11.37

HIGH POWER FACTOR

Similar to units listed at left but high-power-factor corrected to eliminate stroboscopic effect.

- 91-003. Uses two T12 20-watt lamps. Shpg. wt., 11 lbs.
EACH, \$12.31.
LOTS OF 3, EACH... \$11.37
- 91-004. Same as 91-003 but uses three 20-watt T12 lamps. Shpg. wt., 12 lbs.
EACH, \$14.91.
LOTS OF 3, EACH... \$13.77

- 91-010. Uses two T12 40-watt 48" lamps. Shpg. wt., 31 lbs.
EACH, \$21.41.
LOTS OF 3, EACH... \$19.77
- 91-011. Uses three T12 40-watt 48" lamps. Shpg. wt., 34 lbs.
EACH, \$25.02.
LOTS OF 3, EACH... \$23.10
- 91-012. Uses four T12 40-watt 48" lamps. Shpg. wt., 48 lbs.
EACH, \$30.87.
LOTS OF 3, EACH... \$28.50

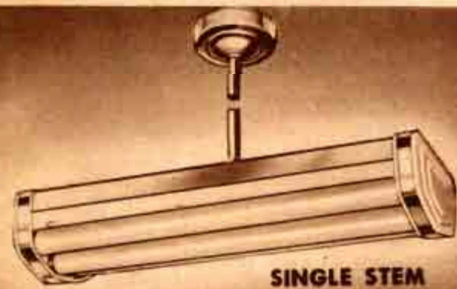

SINGLE STEM

COMPCO LOW-COST FIXTURES

Efficient fluorescent fixtures with full Underwriters' Approval. Similar to the Compcro fixtures described above but not equipped with Plastacele diffusion shields. Reflecting surface has "Glazename" finish for maximum light reflection. Canopy and stem finished in baked-on satin silver; one piece ends finished in gleaming white with chrome trim. Single stem fixtures have 24" stems; use 20 watt lamps. Dual stem fixtures have 36" stems; use 40 watt lamps. All are for 105-125 volts 60 cycles AC. Supplied less lamps.



TWIN STEM

NORMAL POWER FACTOR

Normal power factor types. Use standard T12 20-watt lamps. Supplied with 24" length pipe stem for ceiling suspension. For use from 105-125 volts, 60 cycles AC. Supplied less lamps.

- 91-020. Uses two 20-watt 24" T12 lamps. Shpg. wt., 9 lbs.
EACH, \$6.82.
LOTS OF 3, EACH... \$6.30
- 91-021. Uses three 20-watt lamps. Otherwise same as 91-020. Shpg. wt., 10 lbs.
EACH, \$9.06.
LOTS OF 3, EACH... \$8.37

HIGH POWER FACTOR

High-power-factor corrected to eliminate stroboscopic effect. Complies with power company requirements. Use T12 20-watt 24" lamps. 105-125 volts, 60 cycles AC. Supplied less lamps.

- 91-022. Uses two T12 20-watt lamps. Shpg. wt., 10 lbs.
EACH, \$9.06.
LOTS OF 3, EACH... \$8.37
- 91-023. Same as 91-022 but uses three 20-watt T12 lamps. Shpg. wt., 11 lbs.
EACH, \$11.37.
LOTS OF 3, EACH... \$10.50

Finished in baked-on enamel, with reflector surfaces finished in exclusive Compcro "Glazename" for maximum light reflection. Each fixture is furnished with two 36" suspension pipe stems and is completely wired, ready for installation. Ideal wherever high-level illumination is required. High power-factor corrected to insure elimination of annoying stroboscopic effect. Use standard T12 40-watt 48" fluorescent lamps and have replaceable starters. Fully Underwriters' Approved. For 105-125 volts, 60 cycles AC. Less lamps. Will meet all power company requirements.

- 91-024. Uses two T12 40-watt 48" lamps. Shpg. wt., 29 lbs.
EACH, \$14.91.
LOTS OF 3, EACH... \$13.77
- 91-025. Uses three T12 40-watt 48" lamps. Shpg. wt., 32 lbs.
EACH, \$18.81.
LOTS OF 3, EACH... \$17.37
- 91-026. Uses four T12 40-watt 48" lamps. Shpg. wt., 45 lbs.
EACH, \$24.37.
LOTS OF 3, EACH... \$22.50

ATTRACTIVE GLASS-COVERED WALL BRACKETS

New wall bracket type fluorescent fixtures, fully Underwriters' Approved. Mount flat against wall in either vertical or horizontal position. Easily installed anywhere. Finished overall in baked-on white enamel; can be cleaned in a jiffy without damage to finish. Use standard T8 15-watt bulbs. Flat glass diffusion shield protects and conceals lamp; softens and diffuses light. Ideal for use in homes for bathroom, dinette, bedrooms, etc.; can also be used for small offices, display cases, tavern or restaurant booths, lounges, reception rooms; for hallway, staircase, or corridor lighting, and dozens of other applications. Modern and attractive in design. Blend readily with every type of surrounding. For 105-125 volts, 60 cycles AC. Less lamps.



- 91-030. Single light wall bracket. Uses 1—T8 15-watt lamp. With glass shield. For 105-125 volts 60 cycles AC. Less lamp. Shipping weight, 7 lbs.
EACH, \$6.17.
LOTS OF 3, EACH... \$5.70
- 91-031. Wall bracket with AC outlet. Otherwise identical to 91-030 at left. Uses 1—T8 15-watt lamp. For 105-125 volts, 60 cycles AC. Less lamp. Wt., 7 lbs.
EACH, \$6.50.
LOTS OF 3, EACH... \$6.00

BETTER, COOLER, ECONOMICAL LIGHT

Fluorescent Lighting is better—it provides softer, more evenly diffused illumination. It's cooler—actually radiates less heat! It's economical—a 15-watt Fluorescent lamp provides as much light as a 40-watt incandescent lamp. Save as much as 50% on your light bills, or get more and better light for the same current cost!

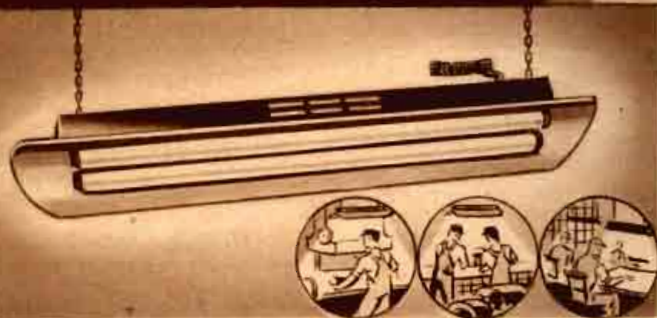

HI-POWER TWO LAMP FIXTURE

Designed to meet the demands of industry for high levels of illumination. These units are high power-factor corrected (95-99%) using the new "Tulamp" ballast and replaceable cartridge-type starters. Extremely efficient and provide 60-70 foot candles of cool, pleasing daylight when suspended 3 feet above working surface. Rigidly constructed of heavy gauge steel with fired porcelain white enamel reflector; outside finish, blue-black baked enamel. Underwriters' Approved "Tulamp" ballast reduces stroboscopic flicker to an absolute minimum. Certified by Electrical Testing Labs. for conformance with 50 rigid electrical and mechanical requirements; all operating equipment Underwriters' Approved and meets National Electrical Code requirements. Easy to install. Supplied complete with two 8 foot hanging chains and 6 foot heavy-rubber cord with separate ground lead. Knockouts permit use of BX or conduit if required. Use two standard 40-watt T12 fluorescent lamps. Increases light at no extra cost. For 105-125 volts, 60 cycles, AC. Less lamps. Wt., 38 lbs.

91-120. NET EACH, \$14.26. \$13.17
IN LOTS OF 3, EACH



FACTORY TYPE HANGING FIXTURES

Designed especially for the industrial installation, these ruggedly built fixtures provide high-efficiency illumination at moderate cost. Reflecting surface finished in "Glazename" for maximum light reflection without absorption. Specially designed angular reflector. All fixtures equipped with knockouts at top-center and ends for conduit wiring. Also equipped with suspension loops for drop-chain installation, and 6 foot rubber covered cord and plug for connection to ceiling outlet. Completely Underwriters' Approved, and have replaceable starters. Ideal for shops, production or assembly lines, stockrooms, machine operators, etc. The last word in modern, efficient, economical light. For operation from 105-125 volts 60 cycles. Less lamps.

NORMAL POWER FACTOR TYPE

Stock No.	Lamps Used	Shpg. Wt. Lbs.	NET EACH	LOTS OF 3, EACH
91-126	1—T12 20W	5	\$4.71	\$4.35
91-127	1—T12 40W	12	8.12	7.50
91-128	2—T12 20W	8	8.12	7.50

HIGH POWER FACTOR TYPE

91-129	1—T12 20W	6	\$ 7.11	\$ 6.57
91-130	1—T12 40W	12	10.40	9.60
91-131	2—T12 20W	8	10.36	9.57
91-132	2—T12 40W	28	14.13	13.05

WALL BRACKETS

Attractive wall type fluorescent fixtures for homes, display rooms, etc. Mount flat on wall in either vertical or horizontal position. Use T8 15-watt lamps. Finished in baked-on white enamel; easily cleaned. Deluxe model has swivel reflector, fully adjustable from side to side. For 105-125 volts 60 cycles.

STANDARD

91-180. Standard wall bracket fixture. With on-off switch. Uses 1—T8 15-watt lamp. Less lamp. Wt. 4 lbs. **EACH, \$3.25**

91-181. Same as 91-180 above but has built-in AC appliance outlet. Less lamp. Wt. 4 lbs. **EACH, \$3.57**

DELUXE

91-182. Deluxe wall bracket fixture. With on-off switch. Uses 1—T8 15-watt lamp. Less lamp. Wt. 7 lbs. **EACH, \$4.55**

91-183. Same as 91-182 above but has built-in AC appliance outlet. Less lamp. Wt. 7 lbs. **EACH, \$4.87**



INDUSTRIAL FIXTURES FOR FACTORY AND WAREHOUSE

Efficient, modern, fluorescent lighting floods working space with daylight intensity. Increases working efficiency and production; reduces rejects; improves employee relations by reducing eyestrain and fatigue. Stops wasteful heat radiation; furnishes more and cooler light at less cost. Saves you money.



200 WATT FLOODLIGHT FIXTURE

Here is the answer to industrial high-level lighting requirements. Equivalent to about 400 watts of incandescent light. Completely wired and ready to install in shops, garages, for production and assembly lines, stockrooms, factories, tailor shops, storerooms, warehouses, shipping-rooms, etc. Sturdily constructed metal housing with the exclusive "Glazename" reflector finish for maximum light reflection. Supplied with six feet of suspension chain; 4 "S" hooks; 6-foot cord and plug; installation can be made in a minimum of time. Completely Underwriters' Approved and with power-factor correction. Will provide a flood of evenly diffused, cool, glareless light of soft daylight intensity. Eliminates shadows and uneven lighting. Increases worker efficiency. Reflector is 17 1/2" wide, 67" long. Uses two T17 100-watt 60-inch lamps. Equipped with mogul 2 pin bases for T17 bulbs. For 105-125 volts, 60 cycles AC. Less lamps. Shpg. wt., 53 lbs.

91-121. EACH, \$26.65. \$24.60
IN LOTS OF 3, EACH

BENCH-TABLE LAMPS

A handy all-purpose fluorescent lamp that brings daylight to your work. Can be quickly installed on tables, desks, benches, walls, ceilings, etc. Shade, upright and arm fully adjustable. Economical; uses less current than incandescent lamps. Highly efficient. Shade 18" long, finished in brown enamel with white coated reflector; upright adjusts from 14° to 26°; arm extends to 16". With 9 ft. cord. Uses 1—T8 15-watt lamp. Same as 40 watts ordinary light. 105-125 volts, 60 cycles AC.

FLUSH MOUNT TYPE

For permanent installation. Has heavy cast base flange which can be bolted or screwed down. Supplied less T8 15-watt lamp, 8 lbs. **91-140. EACH, \$6.46. \$5.97**
LOTS OF 6, EACH

CLAMP MOUNT TYPE

Clamps to any table, desk or bench top. Has adjustable screw clamp opening to maximum of 2 inches. Less lamp, Wt. 8 lbs. **91-141. EACH, \$6.46. \$5.97**
LOTS OF 6, EACH

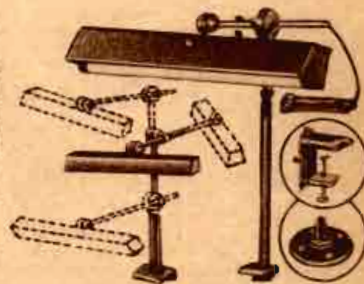

G-E MAZDA FLUORESCENT LAMPS

Genuine General Electric fluorescent lamps for all fluorescent fixtures. All have standard two-pin contacts except 100 watt (*) size. Furnish non-glaring light from entire surface with even diffusion and high illumination. Most efficient light known. Use white lamps to obtain soft white light; daylight lamps for obtaining a light containing a more pronounced bluish tinge. Very long life—approximately 2,000 hours. Ideal for special lighting effects. Colored lamps for display or decorative lighting also available—write for prices. Use 6 lot price for lamps when purchased with any fixture in this catalog.

Stock No.	Type	Watts	Size	Color	EACH	Lots of 6, EA.
91-520	T4 1/2	6	0"	Daylight	\$0.90	\$0.72
91-521	T4 1/2	6	0"	White	.90	.72
91-522	T12	14	15"	Daylight	.90	.72
91-523	T12	14	15"	White	.90	.72
91-500	T8	15	18"	Daylight	.75	.60
91-501	T8	15	18"	White	.75	.60
91-502	T12	20	24"	Daylight	.95	.76
91-503	T12	20	24"	White	.95	.76
91-504	T8	30	36"	Daylight	.95	.76
91-505	T8	30	36"	White	.95	.76
91-506	T12	40	48"	Daylight	1.35	1.08
91-507	T12	40	48"	White	1.35	1.08
91-508	*T17	100	60"	White	3.00	2.40
91-509	*T17	100	60"	Daylight	3.00	2.40

Shpg. wts.: 91-520, 91-521, 1 1/2 lbs.; 91-522, 91-523, 91-500, 91-501, 91-502, 91-503, 2 lbs.; 91-504, 91-505, 3 lbs.; 91-506 and 91-507, 4 lbs.; 91-508 and 91-509, 8 lbs. *Mogul 2 pin base.

GENERAL-PURPOSE FLUORESCENT FIXTURES

ALL-PURPOSE ADAPTORLITES

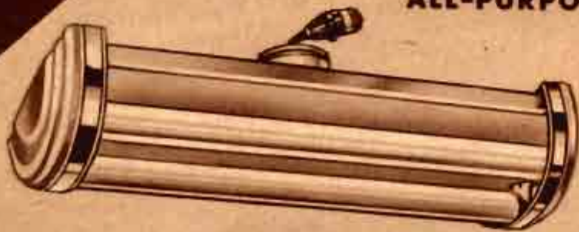

COMPCO STANDARD FIXTURES

Install in ceiling-type holders as easily as replacing an incandescent bulb and shade. Ideal for kitchen, bedroom, bathroom, den and reception hall. Also used in stores, offices, churches, libraries, game rooms, etc. Provides a wide distribution of cool brilliant light. Permits a big saving in your light bill. Wired with Underwriters' Approved components. Finished in lustrous white enamel, with chrome trim. Less lamps. For 105-125 V., 60 cycle operation. **Supplied with adapter to fit 4" ceiling holder. For installation in 6" ceiling holder, ask for 91-190 adapter and add 25c to your order.**

COMPCO "PLASTACELE" FIXTURES

Same as Standard Fixtures described at left, except lamps completely shielded from view with Du Pont white "Plastacele." Ideal for homes, churches, mortuaries, theatres, etc., where highly diffused, flood lighting is desired. Wired with Underwriters' Approved components. Finished in lustrous white enamel, with chrome trim. Less lamps. For 105-125 V., 60 cycle operation. **Supplied with adapter to fit 4" ceiling holder. For installations in 6" ceiling holder, ask for 91-190 adapter and add 25c to your order.**

NORMAL POWER-FACTOR

Without power-factor correction. Come completely wired and ready to install. Highly popular. High in quality. Low in price. Use T12 20-watt 24" lamps shown on page 203.

91-035. Uses two 20-watt lamps. Shpg. wt., 8 lbs.

EACH, \$4.87.
LOTS OF 3, EACH, \$4.50

91-036. Uses three 20-watt lamps. Shpg. wt., 9 lbs.

EACH, \$7.47.
LOTS OF 3, EACH, \$6.90

HIGH POWER-FACTOR

Like units at left but power-factor corrected. Meet power company requirements. No stroboscopic effects. Use type T12 20-watt 24" lamps. All parts Underwriters' Approved.

91-037. Uses two 20-watt lamps. Shpg. wt., 9 lbs.

EACH, \$7.11.
LOTS OF 3, EACH, \$6.57

91-038. Uses three 20-watt lamps. Shpg. wt., 10 lbs.

EACH, \$9.42.
LOTS OF 3, EACH, \$8.70

NORMAL POWER-FACTOR

An inexpensive deluxe fixture, without power-factor correction. Exceptionally easy to install. Uses type T12 20-watt 24" lamps (see page 203).

91-047. Uses 2 T12-24" 20-watt lamps. Shpg. wt., 9 lbs.

EACH, \$6.46.
LOTS OF 3, EACH, \$5.97

91-048. Uses 3 T12-24" 20-watt lamps. Shpg. wt., 10 lbs.

EACH, \$9.39.
LOTS OF 3, EACH, \$8.67

HIGH POWER-FACTOR

Fully power-factor corrected to meet all power company requirements. Minimizes annoying stroboscopic effects. Uses type T12 20-watt 24" lamps.

91-045. Uses 2 T12-24" 20-watt lamps. Shpg. wt., 10 lbs.

EACH, \$9.39.
LOTS OF 3, EACH, \$8.67

91-046. Uses 3 T12-24" 20-watt lamps. Shpg. wt., 11 lbs.

EACH, \$12.31.
LOTS OF 3, EACH, \$11.37

COMPCO PERMANENT INSTALLATION FIXTURES

STANDARD UNITS

Identical in every respect to the Compeco Standard Fixtures listed above, except mount in any regulation ceiling outlet box. Canopy, stub wires, and all necessary mounting hardware are supplied. Fixtures are completely wired with Underwriters' Approved components, and ready for installation. Finished in lustrous white enamel with chrome trim. Ideal for all permanent or semi-permanent installations wherever high quality and moderate cost are of prime consideration. Save their cost in a very short time. For 105-125 volt 60 cycle AC operation. Supplied less lamps.

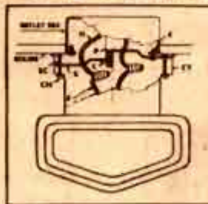

"PLASTACELE" UNITS

Deluxe ceiling mount fixtures for permanent or semi-permanent installations, especially where best quality at moderate cost is desired. Easily installed. Come completely wired with Underwriters' approved components. Canopy, stub wires, and all necessary mounting hardware are supplied for mounting fixture in any standard ceiling outlet box. Exactly the same in all other respects as Compeco "Plastacele" Fixtures described above. Finished in lustrous white enamel with chrome trim. For 105-125 volt 60 cycle AC operation. Supplied less lamps. The last word in modern design.

NORMAL POWER-FACTOR

Particularly suited for use where power-factor corrected units are not essential, and easily installed low-cost units are desired. Give maximum illumination at minimum cost. Use T12 20-watt 24" lamps.

91-050. Uses two 20-watt lamps. Shpg. wt., 8 lbs.

EACH, \$5.16.
LOTS OF 3, EACH, \$4.77

91-051. Uses three 20-watt lamps. Shpg. wt., 9 lbs.

EACH, \$7.76.
LOTS OF 3, EACH, \$7.17

HIGH POWER-FACTOR

Fully power-factor corrected. Meet all power company requirements. No stroboscopic effect. Otherwise the same as normal power-factor units described at left. A plus value. Uses type T12 20-watt 24" lamps.

91-052. Uses two 20-watt lamps. Shpg. wt., 9 lbs.

EACH, \$7.44.
LOTS OF 3, EACH, \$6.87

91-053. Uses three 20-watt lamps. Shpg. wt., 10 lbs.

EACH, \$10.04.
LOTS OF 3, EACH, \$9.27

NORMAL POWER-FACTOR

A low cost truly deluxe fixture. The last word in smart design. Has no power-factor correction. Completely wired with all accessories for easy installation. Uses T12 20-watt 24" lamps.

91-060. Uses two 20-watt lamps. Shpg. wt., 9 lbs.

EACH, \$6.46.
LOTS OF 3, EACH, \$5.97

91-061. Uses three 20-watt lamps. Shpg. wt., 10 lbs.

EACH, \$9.39.
LOTS OF 3, EACH, \$8.67

HIGH POWER-FACTOR

A deluxe fixture in every respect, including full power-factor correction to meet all power company requirements. Has no stroboscopic effects. Uses type T12 20-watt 24" lamps.

91-062. Uses two 20-watt lamps. Shpg. wt., 10 lbs.

EACH, \$9.39.
LOTS OF 3, EACH, \$8.67

91-063. Uses three 20-watt lamps. Shpg. wt., 11 lbs.

EACH, \$12.31.
LOTS OF 3, EACH, \$11.37



MITCHELL ALL-PURPOSE FIXTURES

An all-purpose fixture for both household and commercial use. Furnishes an abundance of cool glareless, evenly distributed light. Brings new splendor and new eye comfort to the kitchen, bathroom, bedroom, library, playroom and den—with equally satisfactory application for hotel rooms, lobbies, hallways, shops, etc. Uses Underwriters' approved ballasts, starters and sockets. Has specially designed ceiling holder, and ceiling strap to fit standard outlet boxes. Du Pont "Plastacele" shield hides lamps completely from view, and can be tipped forward or backward for easy insertion of new lamps. Choice of two finishes: lustrous white or English bronze. For 105-125 volt 60 cycle AC operation. Furnished less lamps. Produces up to 3 times the light of incandescent fixtures of equal wattage. Blends with any type surroundings.

NORMAL POWER-FACTOR

Supplied completely wired and ready to hang. "Plastacele" shield is easily removable and can be washed in soap and water. Canopy has knock-out for switch or drop cord. Lustrous white enamel finish is chip-proof. Uses 2 type T12 20-watt 24" lamps listed on page 203. Quickly and easily installed. 11 lbs.

91-070. In lustrous white enamel.

91-071. In English bronze finish.
EACH, \$7.12.
LOTS OF 6, EACH, \$6.57

HIGH POWER-FACTOR

Same as units listed at left except have high power-factor correction. Will meet all power company requirements. No stroboscopic effects. Lustrous white enamel finish is chip-proof. Uses 2 type T12 20-watt 24" lamps. Completely wired. Less lamps. All parts Underwriters' Approved. Shipping weight, 12 lbs.

91-072. In lustrous white enamel.

91-073. In English bronze finish.
EACH, \$9.39.
LOTS OF 6, EACH, \$8.67



MITCHELL KITCHEN UNITS

Enjoy the thrill of modern illumination in kitchen, bathroom, shop, etc., with this smart-looking up-to-date Mitchell fixture. Can be installed in your present fixture holder as easily as replacing an incandescent bulb and shade. Supplied with adapters to fit all standard 4" and 6" ceiling holders. Attractively finished in durable high-gloss white enamel. Underwriters' Approved ballasts and replaceable FS-2 starters. Uses two T12 24" 20-watt lamps. Light of high intensity. For 105-125 volts, 60 cycle AC. Supplied less lamps.

91-080. Normal power-factor unit. Complete with all necessary fittings, ready to install. Supplied less lamps. Shipping weight, 6 lbs.

EACH, \$5.17.
LOTS OF 6, EACH, \$4.77

91-081. High power-factor corrected unit. Meets all power company requirements. No stroboscopic effect. Less lamps. Shipping weight, 7 lbs.

EACH, \$7.44.
LOTS OF 6, EACH, \$6.87

PERMANENT INSTALLATION UNITS

91-085. Same as normal power-factor units described above, except supplied with canopy, stub-wires, and all necessary hardware for mounting in standard outlet box. Less lamps. Shpg. weight, 6 lbs.

EACH, \$5.17.
LOTS OF 6, EACH, \$4.77

91-086. Same as high power-factor corrected units described above, except supplied with canopy, stub-wires, and hardware for mounting in standard outlet box. No stroboscopic effect. Less lamps. Shpg. wt., 7 lbs.

EACH, \$7.44.
LOTS OF 6, EACH, \$6.87

FAMOUS MASTERPIECE RECORDS

A WIDE CHOICE OF MUSICAL CLASSICS

AT AN AMAZINGLY LOW PRICE

The world's finest and best-loved music—recorded by famous artists and concert groups—at prices everyone can afford! Included in this treasure-house of famous musical selections are matched album sets and popular collections that belong in every music-lover's library!

61 RECORDS . . . OVER 120 SELECTIONS. Musicraft Masterpiece 10" records are recorded on both sides! All are freshly made from recently recorded masters—no repressings or re-recordings. The exceptionally low prices are possible only because of large volume and elimination of huge royalty payments. Recording artists, although not mentioned by name, are top-ranking musicians. Here is choicest music, at prices unbelievably low! Order in quantities for extra savings! Shpg. wt., each record, 3/4 lb.

AS LOW AS

23c

EACH,
IN 25 LOTS

1-10, EACH . . . **29c**

10-24, 25c EA.
25 Up, 23c EA.



- | No. | TITLE |
|--------|--|
| 8-501. | Serenade (Schubert), Hungarian Dance No. 5. (Brahms), Violin and Piano |
| 8-502. | Hark, Hark The Lark, Ave Maria (Gounod), Soprano and String Ensemble |
| 8-503. | Di Provenca Il Mar from La Traviata, Dormiro Sol Nel Manto from Don Carlos (Verdi), Baritone and String Ensemble |
| 8-504. | Serenade from Quartet Op. 3 No. 5 (Haydn), Andante Cantabile from Quartet Op. 11 (Tschaiowsky), String Quartet |
| 8-505. | Blue Danube Waltz (Strauss), Tales From Vienna Woods (Strauss), Concert Orchestra |
| 8-506. | Vesti La Giubba from Pagliacci (Leoncavallo), La Donna E Mobile from Rigoletto (Verdi), Tenor and Orchestra |
| 8-507. | Solvejg's Song from Peer Gynt Suite (Grieg), The Prophet Bird (Schumann), Violin and Piano |
| 8-508. | Macushla, L'Amour Toujours L'Amour, Tenor and Orchestra |
| 8-509. | Moonlight Sonata (Beethoven), Hymn To The Sun (Rimsky-Korsakov), String Ensemble |
| 8-510. | I Love You (Grieg), Lullaby (Brahms), Soprano and Orchestra |
| 8-511. | Prelude in G Minor (Rachmaninoff), Poeme (Fibich), Salon Orchestra |
| 8-512. | Maiden With the Flaxen Hair, Minstrels (Debussy), Piano |
| 8-513. | Air on the G String (Bach), Liebestraum (Liszt), Violin and Piano |
| 8-514. | La Paloma, Intermezzo from Cavalleria Rusticana, String Ensemble |
| 8-515. | Ay Ay Ay, O Sole Mio, Tenor and Orch. |
| 8-516. | None But the Lonely Heart (Tschaiowsky), Hungarian Dance No. 6 (Brahms), Salon Orchestra |
| 8-520. | Song of India (Rimsky-Korsakov), Salon Orchestra |
| 8-521. | Loin Du Bal (Gillet), Morning, Tenor and Piano |
| 8-522. | Wine, Women and Song, Vienna Bonbons (Strauss), Concert Orchestra |
| 8-523. | My Old Kentucky Home, Jeannie With the Light Brown Hair, Male Chorus |
| 8-524. | The Lord's Prayer (Malotte), The Rosary (Nevin), Tenor and Organ |
| 8-525. | The Gingerbread Boy (Children's Stories, Milton Cross) |
| 8-526. | Cinderella (Children's Stories by Milton Cross) |
| 8-527. | Little Red Riding Hood (Children's stories; Milton Cross) |
| 8-528. | The Sleeping Beauty (Children's stories; Milton Cross) |
| 8-529. | Emperor's Waltz, Sweetheart Waltz (Strauss), Concert Orchestra |
| 8-530. | Vienna Blood, Artist's Life (Strauss), Concert Orchestra |
| 8-531. | Voices of Spring, Southern Roses (Strauss), Concert Orch. |
| 8-532. | Heav'n Heav'n, Sometimes I Feel Like a Motherless Child, Sung by Marian Anderson |
| 8-535. | Bolero (Ravel), Symphony Orchestra |
| 8-536. | Trees, Tenor and Organ, Oh Promise Me |
| 8-537. | God Bless America, The Star Spangled Banner, Baritone and Orchestra |

- | No. | TITLE |
|--------|--|
| 8-538. | Barcarolle from Tales of Hoffman (Offenbach), Spanish Dance (de Falla), Symphony Orchestra |
| 8-539. | Love's Old Sweet Song, Annie Laurie, Soprano and Piano |
| 8-540. | Minute Waltz; Mazurka in B Flat, Polonaise Militaire (Chopin), Piano |
| 8-541. | Souvenir (Drdia), Spring Song (Mendelssohn), Violin and Piano |
| 8-542. | Marche Militaire (Schubert), Scarf Dance (Chaminade), Symphony Orchestra |
| 8-543. | My Heart at Thy Sweet Voice, Una Voce Poco Fa, Soprano and Orchestra |
| 8-544. | Habanera from Carmen, Vedrai, Carino from Don Giovanni, Soprano and Orch. |
| 8-545. | Celeste Aida from Aida, M'Appari from Martha, Tenor and Orchestra |
| 8-546. | Di Quella Pira from Il Trovatore (Verdi), Salut D'Amour from Faust, Tenor and Orchestra |
| 8-547. | Für Elise (Beethoven), Fledermaus (Strauss), Piano |
| 8-548. | Coronation March (Meyerbeer), March of the Smugglers from Carmen, Symphony Orch. |
| 8-549. | Traumerei (Schumann), Meditation from Thais, Violin and Piano |
| 8-550. | Gems from The Mikado (Gilbert and Sullivan), Light Opera Co. & Orch. |
| 8-551. | Gems from Iolanthe (Gilbert and Sullivan), Light Opera Co. & Orch. |
| 8-552. | Gems from The Pirates of Penzance (Gilbert and Sullivan), Light Opera Co. Orch. |
| 8-553. | Gems from H.M.S. Pinafore, Light Opera Co. & Orch. |
| 8-554. | Les Filles de Cadiz, Queen of the Night Aria, Soprano and Orchestra |
| 8-555. | On Wings of Song (Mendelssohn), Spanish Dance Op. 22, No. 3 (Sarasate), Violin and Piano |
| 8-556. | O Paradiso from L'Africana (Meyerbeer), Cielo e Mar from La Gioconda (Ponchielli), Tenor and Orchestra |
| 8-557. | Scenes of Childhood (Schumann), Parts 1, 2, 5, 6, 12, Piano |
| 8-558. | Waltzes from Old Vienna, Evening Star Waltz, Concert Orch. |
| 8-559. | Skater's Waltz, Valse d'Amour, Concert Orch. |
| 8-560. | Les Sirenes Waltz, Part 1, Les Sirenes Waltz, Part 2, Concert Orchestra |
| 8-561. | Una Furtiva Lagrima, Romance (Pearl Fishers), Tenor and Orchestra |
| 8-562. | Swan Lake Ballet: Dance of the Swans, Hungarian Dance, Symphony Orchestra |
| 8-563. | Flight of the Bumble-bee (Rimsky-Korsakov), Improromptu in G Major (Schubert), Violin and Piano |
| 8-564. | Spring Song (Mendelssohn), Minuet in G (Beethoven), Piano |
| 8-565. | Minuet, Serenade Les Millions d'Arlequin, Sym. Orch. |
| 8-566. | Melody in F (Rubinstein), All Through the Night, Soprano and Piano |

Turn to Page 195 for additional listings of splendid values in phonograph records.

MASTERPIECE ALBUMS

Best-loved classics complete with albums.

- 8-901. UNFINISHED SYMPHONY No. 8.** (Schubert), Symp. orch. 3—12" double-faced records. Album A-1. NET **\$1.69**
- 8-902. SYMPHONY No. 40 in G-Minor** (Mozart), 3—12" double-faced records. Album A-2. Wt., 3 1/2 lbs. NET **\$1.69**
- 8-903. ALBUM OF STRAUSS WALTZES.** 5—10" records. (8-529, 8-505, 8-522, 8-530, 8-531, at left). Album A-3. NET **\$1.59**
- 8-904. TREASURY OF INSTRUMENTAL MUSIC.** 4—10" records (8-501, 8-504, 8-509, 8-513 at left). Album A-4. Wt., 3 lbs. NET **\$1.31**
- 8-910. NUTCRACKER SUITE** (Tschaiowsky), Symp. orch. 3—12" double-faced. \$1.69
- In album A-10. Wt., 3 1/2 lbs. NET . . .
- 8-912. FESTIVAL OF OPERA.** 5—10" records (8-506, 8-543, 8-544, 8-545, 8-546 at left). Album A-12. Wt., 3 1/2 lbs. NET **\$1.59**
- 8-913. GEMS FROM GILBERT AND SULLIVAN.** 4—10" records (8-550, 8-551, 8-552, 8-553 at left). 3 lbs. NET **\$1.31**
- 8-914. MENDELSSOHN VIOLIN CONCERTO.** 4—12" records. Violinist and Symphony Orchestra. With Mozart's Overture to The Marriage of Figaro on eighth side. Album A-14. Wt., 4 lbs. NET **\$2.19**
- 8-915. NEW WORLD SYMPHONY** (Dvorak), 5—12" records. Symphony Orchestra. Album A-15. Wt., 5 lbs. NET **\$2.69**
- 10% additional discount in Lots of 3.



MASTERPIECE COLLECTIONS

Newly recorded 10" double-faced records in colorful envelopes. Average shpg. wt., 2 lbs.

- 8-906. CHILDREN'S STORIES No. 1.** "Gingerbread Boy," "Cinderella," Milton Cross. 2—10". Set A-6. NET **57c**
- 8-907. CHILDREN'S STORIES No. 2.** "Little Red Riding Hood," "Sleeping Beauty," Milton Cross. 2—10". Set A-7. NET **57c**
- 8-908. A TREASURY OF SONG.** Includes: Hark, Hark the Lark, Ave Maria, Vesti La Giubba, La Donna E Mobile, I Love You, Lullaby (8-502, 8-506, 8-510 at left). Set A-8. NET **85c**
- 8-909. SALON MUSIC.** Salon orchestra, 3—10" records. Includes: Prelude in G Minor, Poeme, None But the Lonely Heart, Hungarian Dance No. 6, Song of India, Loin du Bal (8-511, 8-516, 8-520 at left). Set A-9. Wt., 2 lbs. NET **85c**
- 8-911. WILLIAM TELL OVERTURE** (Rossini), Symphony orchestra, 2—10" records. Set A-11. NET **57c**

10% additional discount on above series when ordered in Lots of 3, in any assortment.



RCA R93-F PLAYER AND RECORDS

Another special offer! The popular RCA Model R93-F Wired Record Player plus six double-faced Victor Bluebird records plus handy **Record Rack**—all at a smashing low price! **Fine Wired Record Player**. Easily connected in a few minutes to any radio set equipped with phonograph connection. Plays all records through radio's amplifying system with the tone and volume your radio gives you regularly. Features RCA "feather-touch" Crystal pickup, constant-speed 78 RPM manually-started RCA phono motor, combination volume control and on-off switch. One of RCA-Victor's most popular record players. In handsome dark brown bakelite case measuring 11"x9"x5". You can place it on any convenient table or on top of radio cabinet. Turns your radio into a combination radio-phonograph. **New Victor Bluebird Records**. Six popular selections. Latest 10-inch double-faced recordings by noted orchestras and artists. "The music you want... when you want it." **Record Rack**. Handy new record rack that holds 24 records. Made of rigid pressed-paperboard, finished in deep walnut color. Will keep your records safe and always accessible. Shpg. wt., 17 lbs. Record player operates from 110 volts, 60 cycles, AC.

96-502. Special Combination Offer Complete. NET PRICE. \$760

96-501. Model R93-F Wired Record Player only. Less records and record rack. For 110 volts, 60 cycles, AC. Shpg. wt., 12 lbs. NET. \$6.25

61-675. Switch and cable for connecting above Record Player to any radio set. NET. 68c

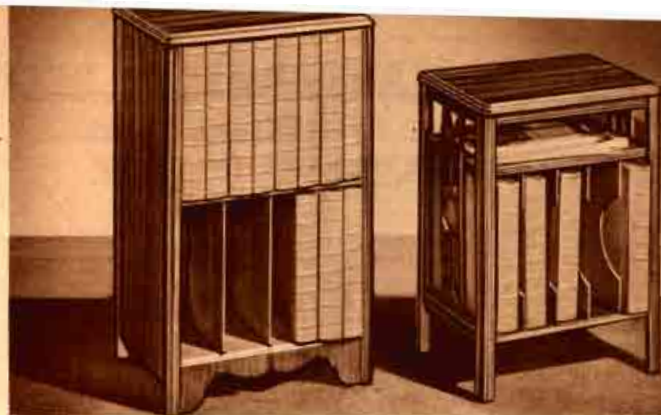

RECORD ALBUM CABINETS

TWO-SHELF TABLE

Here is the perfect answer to the record-storage problem—a beautifully constructed and practical two-shelf table for holding record albums. Provides a practical and attractive housing for your musical library. Top of table may be used for record player, table model radio-phonograph, lamp, pottery, etc. A fine piece of furniture of distinctive design. Sturdily built of choice woods, rubbed to a lustrous finish. Beautiful walnut finish on selected hardwood veneer top, sides and back, with solid gumwood legs. Holds 16 full-sized 12" record albums; has vertical separator partitions to hold albums rigid and prevent record warping. (Less albums.) Measures 31" high; table top is 19" wide by 15" deep. Wt., 34 lbs.

98-950. NET PRICE. \$11.25

ONE-SHELF TABLE

An unusually attractive single-shelf record album table at moderate cost. Gracefully designed to fit all home surroundings. With fluted corner posts and attractive open grille-type side panels. Heavy walnut veneered top surface with corner posts and shelving of walnut-finished gumwood. Holds five full-sized 12" record albums with vertical separator partitions to hold albums rigid and in place. Measures 25" in height and 14" deep by 18" across the top. Has 3/4" space between top and shelf, providing storage space for other records, albums, magazines, etc. You'll enjoy the convenience provided by having records easily accessible and can use the table for a lamp, small radio, etc. (Albums not included.) Shpg. wt., 25 lbs.

98-951. NET. \$4.25

GENUINE SAPPHIRE PHONO NEEDLES



Fig. A. Walco WN50. Long-life heat-shank type sapphire needle. Plays over 2,000 records without wear, dissimulates sharp burrs. .0027" needle-point reduces noise to a minimum. Shadowgraphed. Shpg. wt., 2 oz. **65-820. NET. 73c**

Fig. B. Walco WN55. Straight shank type sapphire needle. Plays over 10,000 records in 1 oz. pressure pickup without loss of fidelity. Parallel in-cut flats minimize surface noise. 2 oz. **65-821. NET. 73c**

Fig. C. Knight genuine sapphire needles are kind to your cherished records and priced exceptionally low. They are precision-cut to provide the lowest possible surface noise. Will play over 2000 times without noticeable wear. Provide glorious, full-voiced tone quality. Ideal replacement for use in lightweight high-fidelity pickups. 2 oz. **65-816. NET. 59c**

PRECIOUS METAL TIP PHONO NEEDLES

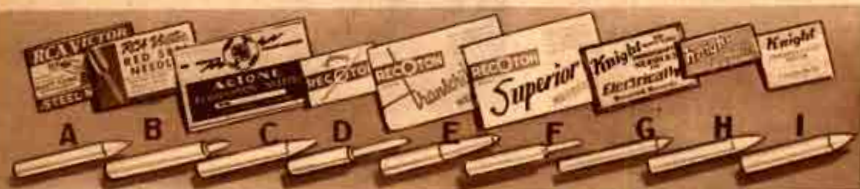

Fig. A. Pfanstiehl. Precious Osmium metal-alloy needle point offers over 4000 plays. Ideal for automatic operated machines. Accurately shaped and polished point assures true-tone reproduction and long life. 2 oz. **65-910. EACH, 85c. LOTS OF 10, EACH. 76c**

Fig. B. Permo Fidelity. Unique "floating-point" needle action. Filters record scratch; gives three to six months normal service. Produces true-tone quality. Wt., 2 oz. **65-915. Postpaid, EACH. 50c**

Fig. C. Eldeen Classic. A superior-quality precious-metal-tipped needle designed for multiple-play phonographs. Will provide splendid entertainment for over 2000 plays. Minimizes record wear and noise. 2 oz. **65-918. EACH, 35c. LOTS OF 10, EACH. 28c**

Fig. D. Knight. Preferred-quality precious Osmium-tip metal-alloy needle at a remarkably low price. Plays over 2000 records, or 4000 sides. Minimizes record wear. 2 oz. **65-920. EACH, 44c. LOTS OF 10, EACH. 39c**



QUALITY STEEL PHONOGRAPHER NEEDLES

RCA NEEDLES

Fig. A. Steel Needles. **65-881.** Soft Tone. **65-882.** Half Tone. **65-883.** Loud Tone. **65-884.** Full Tone. Pkg. of 100. 4 oz. **NET. 10c** 10 Pkgs., 8 oz. **NET. 75c**

Fig. B. RCA RED SEAL. Designed for playing Red Seal records. Pkg. of 50. 4 oz. **65-885. NET. 20c**

Fig. C. Actone. Shadowgraphed steel professional transcription needles. Minimizes surface-noise level. Perfectly formed and highly polished points. One of the finest steel needles made. 100 per pkg. 6 oz. **65-825. Per Pkg., 38c** 10 Pkgs., **\$3.42**

RECOTON

Fig. D. Automatic. Hand-turned, properly polished steel needles. Plays 12 or 15 records with low surface noise. 8 oz. **65-930. Pkg. of 30. 23c** **65-931. Tin of 200. \$1.22**

Fig. F. Superior. Hand-turned scientific designed steel alloy needles. Safely play 12 to 15 records without wear. Minimize surface noise. 8 oz. **65-932. Pkg. of 12. 10c** **65-933. Tin of 200. \$1.22**

Fig. E. Transcription. Shadowgraphed steel needles meet all professional requirements. Suppresses surface noise. Assures perfect tonal reproduction. 2 oz. **65-934. Pkg. of 75. 49c**

KNIGHT

Fig. G. Steel. High-grade needles. Finely ground points. For commercial records. 4 oz. **65-940.** Soft. **65-941.** Medium. **65-942.** Loud. **65-943.** Extra Loud. **Pkg. of 100. NET. 6c** 10 Pkgs. For. **54c**

Fig. H. Deluxe Steel. Brass-plated. Produce clear, true tone. Plays 10 records. 3 oz. **65-944.** Medium. **65-945.** Loud. **65-946.** Extra Loud. **Pkg. of 50. NET. 8c** 10 Pkgs. For. **72c**

Fig. I. Chrome Plated. Shadowgraphed. Plays 25 or more records without wear. Shpg. wt., 2 oz. **65-947. Pkg. of 6. 17c** 10 Pkgs. For. **\$1.53**

THORN PHONO NEEDLES



Fig. A. Kacti. Famous Peter Grey long-playing Kacti needles. Assure glorious tone quality. Will not scratch. A favorite of music lovers. 4 oz. **65-832. Pkg. of 12. 29c**

Fig. B. Greythorne. Peter Grey needles. Selected thorns give perfect performance. Will not scratch. 4 oz. **65-830. Pkg. of 15. 33c**

Fig. C. Cactus. Specially designed needle made from selected cactus. Eliminate needle scratch and surface noise. Give fine tone. 4 oz. **65-831. 10 pkgs. for \$2.07 Pkg. of 10 23c**

JUKE BOX NEEDLES

Fig. A. Permo PL. over 2000 plays. **65-812. EACH, 50c.** LOTS OF 5, EACH. **45c**

Fig. B. Gerrett Miracle Point. Round point; 2000 plays. **65-835. EACH, 25c.** LOTS OF 10, EACH. **23c**

Fig. C. Knight rigid shank type. 4000 plays. 2 oz. **65-840. EACH. 39c**

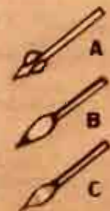



POPULAR LOOSE-LEAF RECORD ALBUMS

ECONOMY

Keeps your records safe and orderly. Has 12 record pockets reinforced with metal eyelets. Pockets may be removed or replaced in a jiffy. Durable fabrikoid cover finished in rich wine-color. Album is flat-opening type. Ring-binder built to stand up under constant use. Shipping wt., 3 lbs.

96-850. For 10" records. NET. 44c
96-851. For 12" records. NET. 54c

CORK-GRAINED

A strikingly beautiful album finished in matching cork-grain material. Still back covered with smart brown swirl cloth. Attractive gold-stamped design on back. A looseleaf album holding 12 records in heavy kraft envelopes, reinforced with metal eyelets. Shpg. wt., 3 lbs.

96-852. For 10" records. NET. 65c
96-853. For 12" records. NET. 79c

DELUXE 2-TONE

Rich aristocratic two-tone loose-leaf album bound in natural rawhide-grained leatherette. Contrasting brown Levant-grain ends have handsome gold-stamped design. Contains 12 heavy craft envelopes in easy-turning three-ring binder. Shpg. wt., 3 lbs.

96-860. For 10" records. NET. 79c
96-861. For 12" records. NET. 95c

PADDED COVER

Deluxe type. Full cloth-bound in rich brown swirl material with heavy padded covers and a metal reinforced, gold-stamped, rounded back. A deluxe album, 12 heavy envelopes with reinforced metal eyelets on smooth-acting loose-leaf three-ring binder. Wt., 4 lbs.

96-865. For 10" records. NET. 90c
96-866. For 12" records. NET. \$1.10

TWO-TONE LOOSE-LEAF

ALBUM VALUE
 New 12-pocket album with easy-operating loose-leaf three-ring binder. Opens flat. Permits you to remove record envelopes at will. Has metal tear-proof protectors around pocket holes. Heavy fabrikoid binder is beautifully finished in gold-stamped dark brown back and handsome tweed-effect finish on front and back covers. Very durable.

96-867. For 10-inch Records. NET. 51c
96-868. For 12-inch Records. NET. 65c

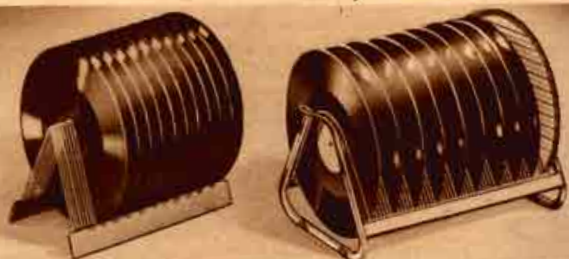

POPULAR RECORD HOLDERS

ECONOMY MODEL

An exceptionally low-priced Record Rack that accommodates fifty 10- or 12-inch records. Durably constructed, neatly finished wood base. Cotton-covered wires will not harm records. Helps you to keep your records filed in an orderly manner and protects them from injury. Has handy index numbers for arranging records systematically. At our very low price you can easily afford this indispensable record filing-aid. No record-collector should be without one 12"x7 1/4"x6 1/4". Shpg. wt., 3 lbs.

96-820. NET. 79c

LYRIC DELUXE

Excellent light-weight holder for filing fifty 10" or 12" records. Heavy soft red-felt coating on wires and base prevents scratching or breaking records. Smart copper-plated end pieces act as convenient handles. Records are filed in numbered pressed-steel base by handy index disc and stickers. Size: 12" L. x 7 1/2" H x 9" W. Wt., 5 lbs.

96-825. NET. \$2.45

LYRIC STANDARD

Same as above, but with copper-finished end pieces.

96-826. NET. \$1.65



MUSICRAFT BOUND ALBUMS

DELUXE

Rich library binding. Solid round wood back. Bound in luxurious crushed levant with genuine buckram sides. Back die-stamped in gold. Flat opening with 12 pockets. 12 permanent rings for maximum strength. In two-tone blue or brown. 4 lbs.

For 10-inch Records. 96-875. Blue. 96-876. Brown. EACH. 85c
For 12-inch Records. 96-877. Blue. 96-878. Brown. EACH. 99c

STANDARD

Newly designed beautiful levant type binding. Back is die-stamped in gold. Flat back construction. Holds 12 records. Maximum strength has been attained through the use of 12 permanent rings. Album lies flat when open for ease in removing or inserting records. 3 lbs.

For 10-inch Records. 96-880. Blue. 96-881. Brown. EACH. 47c
For 12-inch Records. 96-882. Blue. 96-883. Brown. EACH. 59c



OUR VALUE LEADER

Handsome sturdily bound brown alligator-finished albums at an astoundingly low price. Durable construction withstands hard usage. Each album is equipped with 10 individual pockets of heavy-weight manila paper. Contains index for record title and name of artist. Shpg. wt., 2 1/2 lbs. each.

For 10-inch Records. 96-830. EACH. 34c
In Lots of 12. EACH. 30c
For 12-inch Records. 96-831. NET EACH. 45c
In Lots of 12. EACH. 40c

SHARPENS KACTI NEEDLES



PETER GREY SHARPENER

A genuine Peter Grey needle sharpener. For use on all non-metallic needles such as cactus, thorn, bamboo, or kacti. Sharpens thorn needles to perfectly rounded point and maintains shape. Works by hand. Saves you money because you can sharpen needles and use them over and over again. Top cover of box serves as a record brush for cleaning dust, etc., from records. 1 lb.

69-945. NET. \$1.32
69-946. Replacement Garnet Discs for above sharpener. EACH, 10c. 10 FOR. 90c

RECORD REPEATER

Repeats 10" records automatically. Made of durable celluloid to give long service. Will not injure records or needles. For use on any phonograph. Wt. 2 lbs.

69-930. 85c

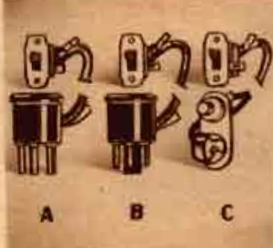

PHONO ADAPTERS

Connects phono pickup to radio without wiring-change.

61-650. Fig. A. For sets using 5 prong tube (no grid cap) as det. or first audio. 61-651. Fig. B. For type 6H6 as second detector. 61-652. Fig. B. For types 6C5, 6J5, etc., as first audio. 61-653. Fig. C. For sets using grid-cap type tube, such as 6J5, 6R7, 6F5. NET EACH. 79c

RECORD PLAYER SWITCH

Replacement for RCA switch 9824A. Provides change-over from radio to record player. Quickly and easily installed. 1 lb.

59-230. NET. 68c



RECORD ACCESSORIES

Fig. A. Record Cleaning Cloth. Specially treated felt cloth removes dust, etc., from grooves of phonograph records; extends record life. **69-905. 4" x 4". NET. 12c**
69-906. 6" x 6". NET. 18c
Fig. B. Record Cleaner. Cleans, renews and provides plastic film to aid in reducing surface noise. 2 oz. **69-902. NET. 21c**
Fig. D. Turntable Needle Sharpener. For all non-metallic needles; provides perfect points. 8" abrasive disc and needle holder. 1 lb. **69-940. NET. \$1.15**
69-941. Replacement Discs for above sharpener. NET. 39c
Fig. C. Kit of 10 Stylus Set Screws. Assorted, round-head; for popular phono pickup arms, recording heads. 3 oz. **69-935. NET. 79c**
Fig. E. Rubber Replacement Drives. For rim-drive turntables. 8 oz. **69-936. For G.I. RX I.X. 69-937. For Alliance 80. EACH. 15c**



PORTABLE RECORD CASES

Permits you to carry phonograph records conveniently and safely. Sturdily made; has handsome airplane luggage material covering and hinged top lid. With strong chrome clasp. Felt lined to assure extra protection. Holds 25-12" records. An attractive and handy case which will easily solve your problem of safely transporting records. Wt., 8 lbs.

96-890. NET. \$1.29
96-891. Same as above, but holds 25-10" records. A well-built case at a very low price. Shpg. wt., 7 lbs. NET. \$1.15
96-892. Same as above but holds 50-12" records. Heavily felt-lined for extra protection. Wt., 10 lbs. NET. \$2.55
96-893. Felt-lined case as above, but holds 50-10" records. Wt., 9 lbs. NET. \$2.15



GREAT VALUES IN KNIGHT RECORD PLAYERS

AUTOMATIC CHANGER PLAYERS

Convert your present radio set into a luxurious Radio-Phonograph combination instrument with this deluxe **Knigh**t Automatic Record Changer. Available as a Wireless Player (no connection to set necessary) or with conventional connection to set or amplifier.

WIRELESS PLAYER

Works like a miniature transmitter. Tune in on your radio receiver like any radio program. Incorporates a precision Seeburg Automatic Record Changer. Will play ten 12" or fourteen 10" records automatically at a single loading. Has heavy-duty self-starting 78 RPM motor. Single control acts as on-off switch and record reject. Last record in stack repeats. New lightweight crystal pickup is mounted on counter-balanced tangent arm. Needle pressure, only 1 oz. Beautiful table-type cabinet with highly polished finish. Cabinet measures 16 1/4"D. x 13 1/4"H. x 15 1/2"W. Has smooth-acting hinged lid which closes over all records. For operation on 110-120 volts, 60 cycles AC. Wt., 45 lbs. **96-260.**

NET \$28.50

WIRED PLAYER

Has all of the features of the Wireless Player described above but does not have built-in oscillator. Requires direct connection to receiver or amplifier through phono jack or by means of phono adapter. Quickly and easily connected. Size: 16 1/4"D. x 13 1/4"H. x 15 1/2"W. For 110 volts, 60 cycles AC. Shpg. wt., 47 lbs. **96-261.**

NET \$22.75

PORTABLE PLAYERS

These unusually well-built **Knigh**t portable record players will bring you hours of enjoyable recorded entertainment at exceptionally low cost. Handy, compact, portable case style in either wired (direct connection) or wireless type (no connection to radio).

WIRELESS PLAYER

The miracle player that requires no direct connection to radio. Plays records through the amplifying system of your radio set with all the tone quality of any radio program. Operates from any distance up to 50 feet away. Sturdy, self-starting 78 RPM motor of latest design with 9" turntable. High-quality light-weight crystal pickup with arm rest. Needle pressure, only 1 oz. for longer record life. Built-in wireless two-tube oscillator. Case is 15" wide, 12" deep, 6 1/4" high. Plays all 10" and 12" records with lid closed to reduce surface noise. Case is leatherette-covered with convenient carrying handle. Has needle cup. For 110 volts, 60 cycles AC. Shpg. wt., 12 lbs. **96-265.**

NET \$13.75

WIRED PLAYER

Connects directly to radio set or amplifier through phono jacks or adapter. Has all features of wireless model above, less only the oscillator. Crystal pickup has wide response. Constant-speed motor runs without waver. A splendid value in a low-cost record player. For 110 volts, 60 cycles AC. Wt., 10 lbs. **96-250.**

NET \$9.95

DELUXE PLAYERS

Convert your radio receiver into a modern radio-phonograph combination quickly and easily with one of these **Knigh**t deluxe record players. Will provide splendid phonograph record reproduction for hours of delightful entertainment from your musical library.

WIRELESS PLAYER

The "magic" record player that requires no direct connection to radio set. Works like a miniature transmitter. May be placed anywhere in room or at any distance up to 50 feet away from radio. Incorporates latest deluxe features such as: offset head, lightweight crystal pickup; 78 RPM self-starting motor with 9" turntable for all 10" or 12" records; two needle cups; push-button on-off switch; locking armrest for pickup. Has built-in two-tube oscillator. Housed in beautiful roll-top walnut cabinet with lid that closes to reduce surface noise. Cabinet closed: 12 1/4"D. x 15"W. x 6 1/4"H. Brings you ideal record-playing facilities. For 110 volts, 60 cycles AC. Shpg. wt., 15 lbs. **96-270.**

NET \$15.75

DELUXE WIRED PLAYER

Has all features of "wireless" type above, but without built-in oscillator. Can be used with any radio with all of the volume and tone quality of the set itself. Connects directly to any radio set through phono jack or by means of adapter. Easily connected in a jiffy. For 110 volts, 60 cycles AC. Shpg. wt., 13 lbs. **96-271.**

NET \$12.45



PHONOLA ACOUSTIC PORTABLE PLAYERS

SPRING-WOUND MODEL 22A

Economy Model. An acoustic phonograph designed to meet the demand for a low-priced machine—but capable of fine performance. Uses no electricity or batteries; just wind and play. Completely self-contained and ready to play all 10" or 12" records. An ideal unit for tourists, for students in dormitories, for club-roomers, rumpus-rooms, picnics, and week-end trips. Equipped with an American-made spring-wound motor of governor type, reflecting tone chamber, tapered throw-back tone arm, and reproducer head of good quality. Has 9-inch velveteen covered turntable. Record holder in lid of case holds 12—10" records. Portable case is covered with waterproof brown two-tone stag-grain simulated leather, with harmonizing lining. Nickel-plated hardware. Sturdy carrying handle. Case size, 13 1/4" x 11" x 5 7/8". Shpg. wt., 11 lbs. **96-350. NET \$8.18**

96-351. Electric Model 22E. Similar to above, but has constant speed electric motor for operation from 110-120 volts, 60 cycles AC. Wt., 10 lbs. **NET \$8.18**

SPRING-WOUND MODEL 88A

Deluxe Model. Attractive acoustic portable phonograph incorporating special features for more efficient operation and better tone quality. Makes a handsome and practical gift. Has high-quality American-made, long-running, spring-wound motor of governor-type with lever-operated speed regulator. 9-inch plated rim, velvet-covered turntable accommodates all 10" and 12" records. Phonola deluxe reproducer of correct acoustical design has free-floating diaphragm and double-pivoted, balanced needle arm. Tone chamber is one-piece heat molded, producing a 24" tone column sealed in place; assures excellent tonal reproduction. Has flush-mounted needle cup, extra cup for used needles, and winding crank with harmonizing knob. In luxurious waterproof, simulated-leather case with Herward Tweed finish of medium tan and harmonizing stripes. Size: 16 1/2" x 7 1/2" x 13". With carrying handle and record holder. Shpg. wt., 15 lbs. **96-352. NET \$12.50**

96-353. Electric Model 88E. Similar to above, but has self-starting synchronous electric motor for operation from 110-120 volts, 60 cycles AC. Shpg. wt., 13 lbs. **NET \$12.50**



KNIGHT ECONOMY PLAYER

Efficient, low-cost record players for use with any radio. Play all 10 and 12-inch records through the radio amplifying system. Latest desirable features include: lightweight offset-head crystal pickup, self-starting 78 RPM motor with 9-inch turntable; two needle cups; on-off switch; pickup arm rest.

WIRELESS MODEL

The wireless model of the **Knigh**t Economy Player requires no connection to radio set. May be used anywhere up to distance of 50 feet from radio; just plug in to electric outlet, place record on turntable, and tune radio set to player frequency. Presented in a good-looking open-face cabinet — 12 1/4"D. x 15"W. x 4 1/2"H.; handsome walnut finish. For 110 volts, 60 cycles AC. Shpg. wt., 13 lbs. **96-275. NET \$11.44**

WIRED MODEL

With all features of wireless model above, but for direct connection to radio set through phono jacks or phono adapter. Offers complete facilities for enjoyable recorded entertainment at a smashing low price. For 110 volts, 60 cycles AC. Shpg. wt., 10 lbs. **96-276. NET \$8.75**

INDEX ON
PAGES
198-199

SENSATIONAL NEW 3-WAY PORTABLES



PLAY FROM
BATTERIES
OR FROM AC-DC



PERSONAL MODEL IN LEATHER

The **Knight** 3-Way Personal Portable is also available in a deluxe Custom-made case of genuine top-grain cowhide leather in a rich brown finish. Has all of the fine features of the plastic-molded model described at right. It's the last word in a quality Miniature Portable that plays from AC or DC current, or from self-contained batteries. You'll be proud to own this deluxe Personal Radio—the most distinctive model in its field this year! Complete with tubes and batteries. Shpg. wt., 6½ lbs.

D-156. Value, \$34.95.

NET PRICE EACH, \$21.75.

NET, LOTS OF 3, EACH.....

\$20⁹⁵



3-WAY "TREASURE CHEST" MODEL

Distinctive! Different! Here's an exquisite presentation of the **Knight** Personal Portable in a lovely wood chest model that looks just like a jewel-box. It's perfect for use on office desk, on end-table, on book-shelf, or bed-side table, etc. Works from AC, DC or batteries—has all of the fine features described at right. Measures only 8¼"x5¼"x4". Weighs only 5 lbs. Entirely self-contained in a solid walnut case with charming marquetry inlay trim; beautifully handrubbed to a rich, lustrous finish. Here's one of the most unique little radios you've ever seen—tiny in size but a real performer! Complete with tubes and batteries. Shpg. wt., 6½ lbs.

D-157. Value, \$34.95.

NET EACH, \$21.75.

NET, LOTS OF 3, EACH.....

\$20⁹⁵



Knight 3-WAY PERSONAL PORTABLE GORGEOUS NEW PLASTIC MODEL

Here's the Personal Portable for all America—at home or at play—at a new low price all America can afford! What a radio this is—works not only from self-contained batteries, but from AC or DC current as well! It's no bigger than the palm of your hand, yet it's the most remarkable and versatile radio ever built! Here's why:

Plays Anywhere! Carry the **Knight 5 Tube** (with rectifier) 3-Way Personal Portable with you wherever you go. If there's an electric outlet handy (110 volts, 50-60 cycles AC or 110 volts DC) just plug in. If you're in the country, at camp, on the beach, or on a trip, play it from the economical self-contained batteries. Either way, you get powerful, efficient operation you'll enjoy!

Everything Built-in! Everything you need for operation on AC, DC or batteries is right inside that beautiful little case. No aerial, no ground, no wires to attach. The built-in loop aerial has astonishing sensitivity. Batteries are self-contained, too. And it's a simple thing to switch from batteries to electric operation; just set the control pointer at AC-DC-position, plug in the power cord—and play. You'll marvel at the versatility of the **Knight** Personal Portable.

Strong Reception. The **Knight 3-Way** Personal Portable tunes 535 to 1650 KC for remarkably powerful reception of all regular Broadcast programs. You'll like the easy-tuning Slide-Rule Dial, (just as in regular big radios) the handy-sized controls and the practical, visual "Off-AC-DC-Battery" indicator.

An Engineering Miracle—that's the only way to describe the amazing Superhet circuit of this remarkable 3-Way Personal Portable. RCA Licensed—with every latest feature. Uses the latest miniature 1.4 volt tubes (1R5, 1T4, 1S5, 3S4 and 45Z3 Rectifier). Has Automatic Volume Control to maintain uniform volume on all programs. The tone quality is pure and rich. A specially developed Dynamic Speaker handles full volume with pleasing fidelity.

Exceptional Economy. You'll like the practical economy of the 3-Way Personal Portable especially when you're operating from the self-contained batteries. Uses 3 ordinary flashlight cells for "A" supply—last about 20 to 25 hours—inexpensive to replace. The compact "B" battery gives about 50 hours of service.

Blue-Ribbon Winner for looks—that's the new **Knight 3-Way** Personal in its gem-like plastic-molded case! It's a beauty you'll be proud to be seen with. Molded in shiny black plastic in the smoothest-looking lines you've ever seen, with contrasting plastic-molded door in beautiful slate-grey. Has attractive carrying handle. You'll be proud of this set wherever you play it—whether at home or outdoors on the go. Size is only 8¼"x5¼"x4". Weighs only 5 lbs.

A Wonderful Gift to yourself—or to others. The **Knight 3-Way** Personal Portable is offered in molded plastic case as illustrated, complete with tubes and batteries. For 110-120 volts, 50-60 cycles AC or DC or for battery use. Shpg. wt., 6½ lbs.

D-155. Value, \$27.50.

NET PRICE EACH, \$17.85.

NET PRICE, LOTS OF 3, EACH.....

80-831. Extra Set of Batteries. NET.....

\$17²⁵

\$1.79

OUR SUPREME PHONO-RADIO VALUE FOR '42!



NEW AUTOMATIC CHANGER



Enjoy the marvelous convenience and luxury of this new Automatic Record Changer that brings you forty minutes of uninterrupted entertainment without requiring the touch of human hands. Let this Changer work for you—swiftly, quietly, automatically . . .

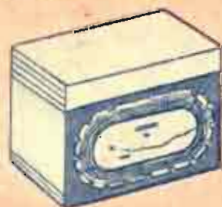

THREE BAND RADIO

You get the latest and best features for dependable three-band reception: Spread-Band tuning—with dial scale **s-p-r-e-a-d** out on both Short-Wave ranges. New noise-reducing RF circuit for better reception. Enjoy all the world's fascinating radio entertainment!

FEATURES:

- Powerful Superhet
- Built-in Aerial
- New RF Circuit
- Spread-Band Tuning
- With Tone Control
- Full-Acting AVC

***Knight 6* TUBE AUTOMATIC PHONO-RADIO**

This is the kind of Phonograph-Radio you've longed to own—a wonderful new instrument for Complete Home Entertainment! Here, in one of the greatest value-offerings in our history, we bring you powerful 3-Band Radio Reception and superb Automatic Record Reproduction—with a rare perfection of tone, with important new features, and with an outstanding achievement in beautiful cabinet design . . .!

3 Band Radio Range. The powerful Superhet circuit of the **Knight 6** (including rectifier) tunes three full bands for world-wide coverage: 5.25-10.25 and 11.5-16MC cover Foreign and domestic Short Wave programs, amateur, aviation and police signals. New **S-p-r-e-a-d** Band feature gives foreign bands a wider tuning range for easy, instant station logging. Tunes 540-1650 KC for powerful American and Canadian standard Broadcast reception.

Every 1942 Radio Feature. There's no more aerial or ground to worry about in the **Knight 6**, because it has the latest-type built-in loop aerial that permits you to plug in and play anywhere. You'll find the latest type tubes used in the new RCA and Hazeltine licensed Superhet circuit as follows: 6SK7 as RF; 6SA7 as Mod.-Osc. (dual-purpose); 6SK7 as IF; 6SQ7 as Det.-1st Audio (dual-purpose); 251.6 Output; 25Z6 Rect. New noise-reducing RF circuit means better sensitivity—less background noise. Automatic Volume Control is incorporated to maintain uniform volume on every program you tune.

Brilliant Automatic Record Changer. Put yourself in this glorious entertainment picture: imagine forty blissful minutes of continuous listening to your favorite recorded music, without once getting up from your easy chair! This thrill can be yours with the **Knight 6** Automatic Changer that plays up to twelve 10-inch or ten 12-inch records at a single loading. It's the latest and finest gentle-action type, equipped with the new feather-weight, low-pressure Crystal pickup that comes complete with lifetime needle.

Glorious Tonal Reproduction. The **Knight 6** is yours to command! At the mere touch of your finger, you can have Radio or Phonograph. Whichever you choose, there is always the assurance of thrilling fidelity, with each tone faithfully mirrored in the performance of the 5½-inch Dynamic Speaker. You'll appreciate, too, the rich effect of the Personal Tone Control that you yourself can vary to give the kind of tone emphasis you like.

Beautiful New Cabinet. You've never before seen such table-model cabinet beauty. Notice the rich style details of the grille treatment, the good taste with which walnut wood contrasts are achieved. The cabinet is designed to play both 10 and 12-inch records with lid closed. Size: 19¼" wide, 14¼" deep, 13½" high.

Knight 6 Phono-Radio Complete. The **Knight 6** is offered complete as illustrated above, with 6 Tube 3 Band Radio, Automatic Record Changer and tubes. For 110-120 volts, 60 cycles AC. Shpg. wt., 40 lbs.

D-175. Value, \$74.50.
NET PRICE EACH, \$39.95.
NET PRICE, LOTS OF 3, EACH.....

\$37⁹⁵