

TOP 40 AIRPLAY Monitor

• We Listen To Radio •

July 21, 2000 \$4.95 Volume 8 • No. 29

TOP 40 HIGHLIGHTS

MAINSTREAM TOP 40 page 10

#1

'N SYNC

It's Gonna Be Me (JIVE)

★ ★ AIRPOWER ★ ★

JANET • *Doesn't Really Matter (DEF SOUL/IDJMG)*

★ BEST 1ST IMPRESSION ★

CHRISTINA AGUILERA • *Come On Over (All I Want Is You) (RCA)*

RHYTHMIC TOP 40 page 20

#1

JAY-Z FEATURING UGK

Big Pimpin' (ROC-A-FELLA/DEF JAM/IDJMG)

★ ★ AIRPOWER ★ ★

NO RECORDS QUALIFIED FOR AIRPOWER THIS WEEK

★ BEST 1ST IMPRESSION ★

MYA • *Case Of The Ex (Whatcha Gonna Do) (UNIVERSITY/INTERSCOPE)*

CROSSOVER page 26

#1

NELLY

*(Hot S**t) Country Grammar (FO' REEL/UNIVERSAL)*

★ ★ AIRPOWER ★ ★

LIL' KIM • *No Matter What They Say (QUEEN BEE/UNDEAS/ATLANTIC)*

DMX FEATURING SISQO • *What You Want (RUFF RYDERS/DEF JAM/IDJMG)*

★ BEST 1ST IMPRESSION ★

BOYZ II MEN • *Pass You By (UNIVERSAL)*

ADULT TOP 40 page 31

#1

MATCHBOX TWENTY

Bent (LAVA/ATLANTIC)

★ ★ AIRPOWER ★ ★

EVERCLEAR • *Wonderful (CAPITOL)*

★ BEST 1ST IMPRESSION ★

THIRD EYE BLIND • *Deep Inside Of You (ELEKTRA/EEG)*

ADULT CONTEMPORARY page 36

#1

FAITH HILL

Breathe (WARNER BROS.)

★ ★ AIRPOWER ★ ★

NO RECORDS QUALIFIED FOR AIRPOWER THIS WEEK

★ BEST 1ST IMPRESSION ★

JON SECADA • *Stop (550 MUSIC/550-WORK)*

Specter Of High-Tech Radio, Group Politics Haunt Conclave

by Jeff Silberman with Marc Schiffman, Phyllis Stark, and Sean Ross

The organizers of the Conclave, held July 13-16 in Minneapolis, were right on when they subtitled their 25th annual convention "It's Not Just Radio Anymore." Traditional issues such as music choices and dealing with air talent took a back seat to the growing specter of high technology and corporate bottom-line politics. Highlights included attacks on today's corporate radio from both outside (keynote speaker Ralph Nader) and inside (or at least from some programmers who were, until recently, inside), as well as a surprisingly candid top 40 session that dealt with issues rarely voiced in public.

Nader, a consumer activist and presidential candidate, accused corporate radio of greed and attacked the National Assn. of Broadcasters'

opposition to low-power FM.

"Radio is making more money than ever before," said Nader. Yet instead of funneling that money into public-affairs programming and local news, "it's being concentrated into profit mania that knows no boundaries . . . Do you know any industry greedier than the broadcast industry?" he asked. "They've gotten the airwaves free since day one. Stations get their license and pay no fee—other than a paper fee—for the rent, and they decide who says what 24 hours a day. Isn't that enough?"

Now, with LPFM on the table and the NAB "up on Capitol Hill with all its PAC money . . . to essentially prohibit the FCC from going forward," Nader dismisses the broadcast industry's concerns about LPFM's alleged signal interference as "a red herring." In reality, he contends, commercial radio is concerned about competition

Continued on page 8

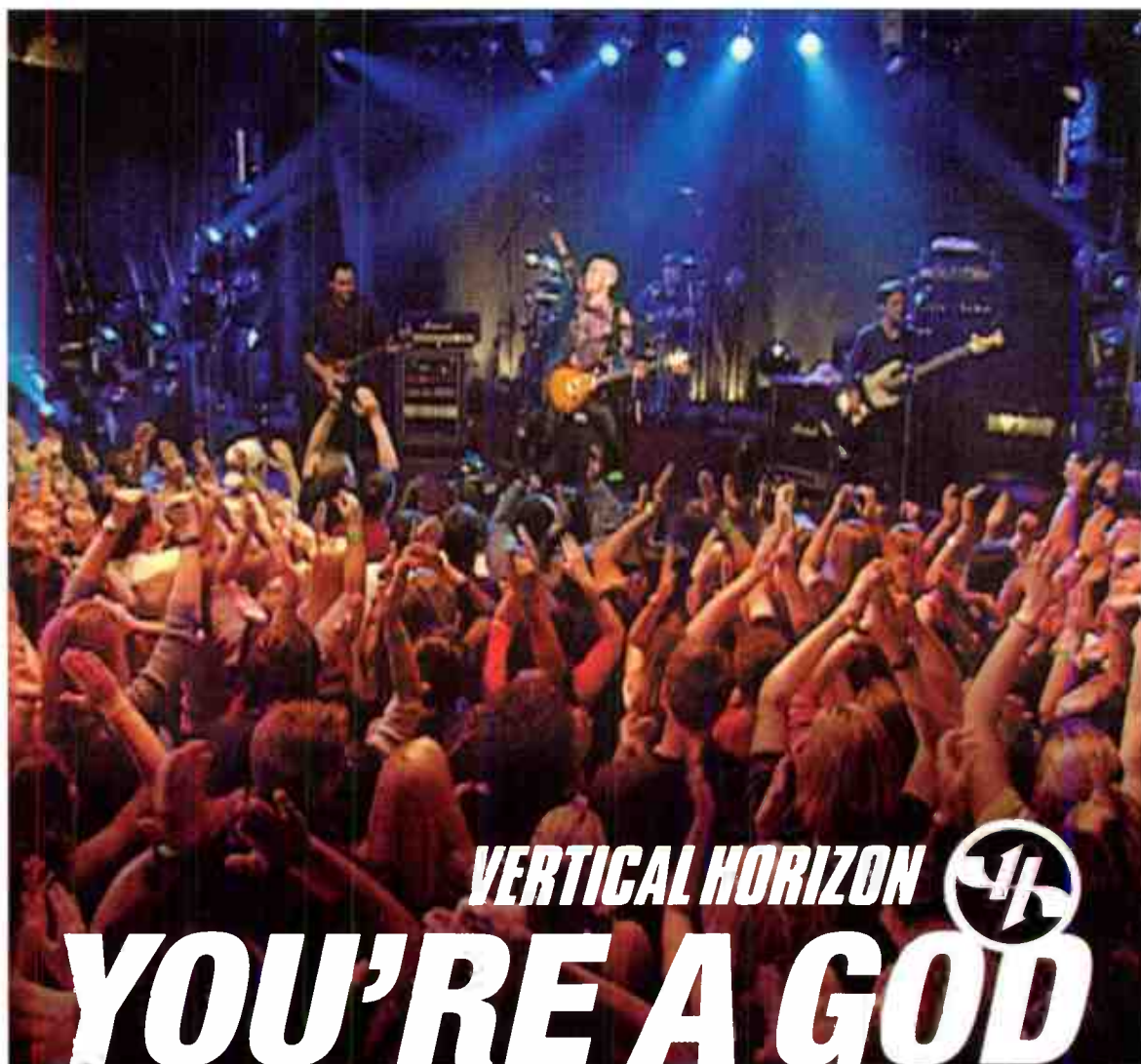

VERTICAL HORIZON



YOU'RE A GOD

THE FOLLOW UP TO THE #1 SINGLE + PLATINUM ALBUM "EVERYTHING YOU WANT"

ALREADY OVER 2000 SPINS!

25 - 20 MODERN AC AIRPLAY (+210)
★ GREATEST GAINER ★!

31 - 25 ADULT TOP 40 AIRPLAY (+234)

20 - 17 MODERN ROCK AIRPLAY (+100)

MOST ADDED AT MAINSTREAM TOP 40!

LOOK FOR VERTICAL HORIZON ON TOUR THIS SUMMER WITH THIRD EYE BLIND AND THIS FALL WITH DAVE MATTHEWS BAND.
EVERYTHING THEY WANT IS EVERYTHING YOU WANT.



www.verticalhorizon.com

Produced by David Bendeth, Mark Endert and Matt Scarnell • Mixes by Mark Endert and Tom Lord-Alge • A&R Direction: David Bendeth • Management by the Metropolitan Entertainment Group

The RCA Records Label is a unit of BMG Entertainment • TM/SM © Registered Marks/Reg. Trademarks © General Electric Co. USA. BMG logo is a trademark of BMG Music • © 2000 BMG Entertainment



A photograph of Samantha Mumba, a young woman with long black dreadlocks, wearing a purple beanie, a white crop top, and blue denim shorts. She is smiling and has her arms raised behind her head. The background is a solid purple color.

samantha mumba

"GOTTA TELL YOU"

E-mail from **KSLZ** ST. LOUIS listener

See, I really like this song I heard a few days ago. It goes "Don't wanna love you if you won't love me...Don't wanna need you if..." I have NO clue what it's called or WHO sings it. Please tell me!

Reply from **Jeff Kapugi**, Program Director
KSLZ ST. LOUIS-

The song is called...

"Gotta Tell You"
by **Samantha Mumba**

E-mail from **J. Kapugi**
to **B. Romano**, **C. Lopes** and **T. Martens**

Last time I felt as good about a song, as I do on "Gotta Tell You" by Samantha Mumba, was the first time I heard "Genie In A Bottle" by Christina Aguilera... (that record did ok...didn't it?) I think Samantha is amazing. You can play it next to anything you have on the air. I saw her video and now I'm even more in love with the song.

– Jeff

www.samanthamumba.com

#1 in her native Ireland and the U.K.

IMPACTING NOW!



©2000 The Wild Card Label ©2000 Polydor Ltd. (UK)
The copyright in this sound recording is owned by Polydor
Ltd. (UK), under exclusive license to Interscope Records

World Radio History

Dance Still Facing Resistance At Top 40

by Frank Saxe

Despite a resurgence of dance music at top 40 over the past year, aficionados of the genre told attendees at Billboard's Dance Music Summit, held July 14 in New York, that radio still has a long way to go.

"We're at an all-time high for records that are coming out of clubs and making their way onto the radio," said Virgin VP of promotion Cary Vance. Similarly, Universal has seen success with Eiffel 65, Alice Deejay, and Sonique. "We approach them as hit records," said Universal senior director of promotions David Nathan. "We like to exploit [the fact that] they're gold around the world." For instance, on the Eiffel 65 project, the label pointed out that "Blue (Da Ba Dee)" had hit No. 1 in 16 countries before reaching the U.S.

Yet for all the current success stories, dance remains an uphill battle. Tommy Boy Music CEO Tom Silverman said it took more than a year for Amber's "Sexual" to build enough support to chart. "We don't have any budget limitations, but we want to get the record, and yet there are walls everywhere." Amber's current single, "Above The Clouds," is hitting the same roadblocks despite the last single's success, said Silverman, although he believes the label's growing involvement in dance music will help. "If you put enough records out there," he said, "you can break records, because you're at the [radio] stations every week with great products."

And the resistance to Eiffel's follow-up, "Move Your Body," showed that "radio stations don't stand for artist development; they stand for a hit record," Nathan said.

KYLD San Francisco MD "Jazzy" Jim Archer defended radio's conservatism. "It takes time to

develop artists with a cutting-edge sound. It is very aggressive, and that rubbed people the wrong way." Archer admitted, however, that PDs are often at the mercy of corporate programmers and GMs, who are less embracing of dance music. What's more, he said, PDs are looking for instant-reaction records, leading some to take fewer risks with dance product.

That means that some PDs will opt for an up-tempo remix of a hit ballad instead of a pure dance title. "We want to be as mass-appeal as possible. We can't be a nightclub on the radio. It won't work for us," said Geronimo, MD at rhythmic top 40 WKTU New York.

KYLD's Archer sees it differently. He would rather play the original hit and "save" his dance slots for "a real dance record."

And some PDs said they are looking for songs in the clubs. Geronimo watched Jonah's "Shhhhh..." build club support in New York for six months. "I could see crowd reaction right off the bat," he said. But Subliminal Records' Melvin Moore said programmers are being lazy by letting European radio and club DJs set their agenda on dance. "PDs need to get off their butts," he said.

And Elite/ADM VP George Hess said that the success of deep-club instrumentals like "Shhhhh..." and Zombie Nation's "Kernkraft 400" is actually holding dance music back. "I'd like to see more vocals on radio, because I think that when [there are], dance will come back," he said.

On a related note, Sirius Satellite Radio, seeing a void in traditional radio, will have at least one dance music channel, perhaps more, according to programmer Swedish Egil. Sirius has also cut a deal with Webster Hall, the New York nightclub, for a weekly four-hour, commercial-free live broadcast.

'Rick Dees In The Morning' Heads East

Overcoming time-zone obstacles, KIIS Los Angeles morning star Rick Dees is expanding his morning-show universe beyond the West. On July 11, Dees started airing on WMEE Fort Wayne, Ind., and last Monday, his show debuted on WLKT Lexington, Ky. Also confirmed are July 24 debuts in Santa Fe, N.M., and Boise, Idaho. A Premiere Radio Networks source indicates that two more stations will join Rick's morning posse by month's end.

RADIO ACTIVE
BY JEFF SILBERMAN
323-525-2303 • jsilberman@airplaymonitor.com

MANAGEMENT: MARV DOUBLES UP

Rhythmic top 40 KKFR-FM (Power 92) Phoenix VP/GM Marv Nyren will add those duties for new AC sister KKLK when Emmis takes over.

After 31 years in radio, Clear Channel senior VP/East region George Sosson resigns to pursue interests "outside of radio."

PROGRAMMING: HOT GOING POP?

Following last week's departure of KRBV (Hot 100) Dallas PD Carmy Ferreri, MD Pete Enriquez, and consultant Jerry Clifton, the station is being piloted by new consultant Mark St. John of Zapoleon Media Strategies, amid reports of a more mainstream top 40 direction.

Former KCMG (Mega 100) Los Angeles PD Don Parker takes the VP of programming post for Next Media.

Strong market rumors have heritage country KATH El Paso, Texas, changing format by Aug. 1. Possible formats being discussed are rock, top 40, and Spanish. PD Rick Taylor confirms that KATH is considering all options, including staying country.

When adult top 40 KXMX Anaheim, Calif., makes its previously announced change to Christian AC, it'll be doing so under the consultancy of

Vallie/Richards. New PD Chuck Tyler worked for Dan Vallie at WBZZ (B94) Pittsburgh.

KSPI Stillwater, Okla., flips from triple-A to adult top 40 as Hot 93.7. Andy Hawkes, who does a shift at its AM sports/talk sister, adds a mid-day shift on Hot; new to nights is Gracie Tucker, who last worked at a New York college station. PD/p.m. host Steve Kelly needs record service.

WQSL Greenville, N.C., PD Mark Jacobs exits. Succeeding Buzz Craven as PD of WHTF (Hot 104.9) Tallahassee, Fla., is APD/MD Brian O'Connor, who'll continue his music duties for the foreseeable future.

PEOPLE: CHANGING THE BEAT

Crossover R&B KKBT (the Beat) Los Angeles bids adieu to morning duo Doctor Dre and Ed Lover and afternoon duo the Baka Boyz.

KGGI Riverside, Calif., PD Jesse Duran is filling in the holes of his air staff. Joining him and modern rival KCXX alumns Jeff Pope in mornings is Bubba Da Skitso, who had been doing voices for Hollywood Hamilton's morning show at WKTU New York. Duran also moves ex-Lighter Shade Of Brown member ODM ("One Dope Mexican") from overnights to nights and brought KC, who worked at a DreamWorks-owned GameWorks video arcade in nearby Ontario Mills Mall, in for overnights.

WQZQ (the Party) Nashville taps Gizmo from WOCQ (OC104) Ocean City, Md., for nights, replacing Stevie B.

Rhythmic AC WQXS (Star 93.7) Boston adds P/Ters Susan Sullivan, from country rival WKLB, and David Duran, who'll remain on-air at nearby WFHN (Fun 107) New Bedford, Mass.

KZZU (the Zone) Spokane, Wash., night jock Casey Christopher takes the MD/p.m. host spot at adult top 40 KJR-FM (Mix 95.7) Seattle. Also, KKRZ (Z100) Portland, Ore., overnigher D.K. Erickson will fill Mix's opening in nights.

Former KQRS Minneapolis morning co-host Tony Lee resurfaces across the street at new crossover R&B outlet KZZB (B96).

Kevin Hilley exits mornings at modern AC WCPT Albany, N.Y.

Modern KEDJ (the Edge) Phoenix production director Tony Evans crosses the street for the same job at AC KESZ.

646-654-4636 • sgraybow@airplaymonitor.com

Jay-Z Scores His First Rhythmic No. 1

ALTHOUGH HE'S appeared on the rhythmic chart nine times as either a featured artist or a guest on another artist's track, Jay-Z has his first rhythmic No. 1 with "Big Pimpin'" (Roc-A-Fella/Def Jam/IDJMG). The rapper came closest to topping the chart in February '99, when "Can I Get A..." reached No. 2; it was kept from the top slot by Brandy's "Have You Ever." Mariah Carey's "Heartbreaker," which featured Jay-Z, hit No. 3 that fall. "Big Pimpin'" achieved rhythmic Airpower status in the April 28 issue of Top 40 Airplay Monitor. The Airplay Leader was WJMN (Jam'n 94.5) Boston, where the song was played 100 times or more for the chart week ending April 9.

Also a chart-topper is matchbox twenty, whose "Bent" (Lava/Atlantic) goes to No. 1 at adult top 40. It's the band's second No. 1 at the format, following "3 A.M.," which hit the top spot in January 1998. The Airplay Leader for "Bent" was WTIC-FM Hartford, Conn., which was the first station to play the song 150 times or more during the week ending March 12.

PANEL CHANGES: KHTE Little Rock, Ark., is added as a dual reporter to the rhythmic top 40 and crossover panels.

PERSONNEL FILE: After weeks of speculation, new Arista Records president/CEO Antonio "LA." Reid has finally announced his new senior executive staff. As expected, Larry Mestel will be executive VP/GM, former Columbia Records senior VP national promotion/executive VP Jerry Blair will be executive VP, and Lionel Ridenour stays on as executive VP, black music. Elsewhere, Steve Bartels is upped to senior VP of promotion, Jim Elliott remains as VP of top 40 promotion, Michael John is VP of R&B promotion, Tom Maffei is VP of crossover promotion, and Jeff Backer is VP of field operations promotion.

Vanguard Records adds former RCA exec Art Phillips as VP of promotion and marketing. National director of promotion Leigh Armistead exits and can be reached at 323-871-1508.

Look for Artemis VP of crossover promotion Philip Mataragas to join TVT as VP of promotion within the next few weeks.

SPRING ARBITRONS

12-plus overall average quarter hour shares. (#) indicates Arbitron market rank. Copyright 2000, Arbitron Ratings Co. May not be quoted or reproduced without the prior written permission of Arbitron.

Calls	Format	Sp '99	Su '99	Fa '99	W '00	Sp '00	Calls	Format	Sp '99	Su '99	Fa '99	W '00	Sp '00							
NEW YORK—(1)																				
WLTW	AC	5.4	6.1	5.7	6.4	6.4	WHTZ	top 40	5.6	5.0	4.8	4.5	5.0							
WQHT	R&B	5.4	4.8	5.2	5.2	5.1	WCBS-FM	oldies	3.8	4.0	4.6	4.0	4.4							
WHTZ	top 40	4.6	4.7	5.1	4.5	4.8	WXRK	modern	5.2	5.2	5.7	4.7	4.3							
WKTU	top 40/rhythmic	4.5	4.3	3.8	4.0	4.6	WBAB	album	3.7	4.0	3.6	3.3	4.1							
WCBS-FM	oldies	4.2	4.2	4.1	4.4	4.2	WFAN	sports	4.2	4.0	4.1	2.9	3.9							
WSJK	Spanish	4.8	5.1	5.2	4.5	3.8	WLTW	AC	3.6	3.1	2.9	3.5	3.6							
WRKS	R&B adult	3.3	3.3	4.0	3.1	3.7	WCBS-AM	N/T	4.1	3.6	3.4	4.0	3.2							
WINS	N/T	3.7	3.6	3.3	3.8	3.5	WHLI/WGSM	adult std	2.7	4.1	3.4	4.2	3.2							
WBLS	R&B	3.6	3.6	3.5	3.1	3.4	WAXQ	cls rock	2.2	2.2	3.0	2.7	3.0							
WXRK	modern	3.8	3.6	4.1	4.0	3.4	WINS	N/T	2.3	2.5	2.2	2.8	2.8							
WQCD	jazz	2.9	2.9	3.0	3.2	3.3	WBZO	oldies	2.6	3.0	3.0	3.0	2.7							
WABC	N/T	3.1	2.7	2.7	2.4	2.8	WQHT	R&B	3.0	2.3	2.7	3.3	2.7							
WCBS-AM	N/T	3.0	3.1	2.9	2.9	2.7	WOR	N/T	2.8	2.8	3.0	2.9	2.6							
WOR	N/T	2.8	3.3	3.0	2.8	2.7	WKTU	top 40/rhythmic	3.1	3.2	3.0	3.4	2.5							
WAXQ	cls rock	2.0	2.0	2.1	2.4	2.6	WPLJ	adult top 40	3.0	2.8	2.6	2.2	2.5							
WPLJ	adult top 40	2.9	2.6	2.7	2.5	2.6	WQCD	jazz	2.3	2.4	2.2	2.3	2.5							
WPAT-FM	Spanish	3.2	2.7	3.1	3.0	2.5	WABC	N/T	3.6	3.0	3.1	2.8	2.4							
WTIM	R&B oldies	2.6	2.6	2.7	2.9	2.5	WNEW	N/T	2.0	1.5	1.6	2.3	2.4							
WFAN	sports	2.7	2.6	2.8	2.3	2.4	WKYR	AC	2.1	2.1	2.1	2.5	2.1							
WQXR	classical	2.5	2.7	2.6	2.3	2.4	WQXR	classical	2.0	1.7	1.8	1.9	2.1							
WNEW	N/T	1.4	1.5	1.2	1.5	1.9	WLIR/WDRE	modern	1.4	1.8	1.4	1.8	1.7							
WCAA	Spanish	1.5	1.7	1.8	2.1	1.8	WTJM	R&B oldies	1.9	1.4	1.9	1.5	1.7							
WADO	Spanish	2.3	1.6	1.4	2.2	1.6	WBLS	R&B	1.7	1.6	1.9	1.6	1.6							
WFME	religious	0.6	0.7	0.7	0.8	1.0	WMJC	country	1.5	1.6	1.3	1.5	1.5							
CHICAGO—(3)																				
WGCI-FM	R&B	6.7	6.2	6.8	7.5	6.4	WPAT-FM	Spanish	0.9	0.8	1.2	0.9	1.4							
WGN	N/T	6.7	6.4	6.1	6.4	6.2	WRKS	R&B adult	1.5	1.0	1.0	1.5	1.4							
WBMM-FM	top 40/rhythmic	5.3	4.8	4.9	5.3	6.0	WSKQ-FM	Spanish	1.1	1.0	0.9	1.3	1.4							
WUSN	country	3.4	4.0	3.8	2.9	4.3	WLUX	adult std	0.9	1.2	0.9	0.9	1.3							
WLS	N/T	4.6	4.7	4.4	4.5	4.2	RIVERSIDE, CALIF.—(28)													
WBMM-AM	N/T	3.2	3.7	3.4	3.6	3.7	KFRG	country	8.9	8.7	9.7	10.7	9.9							
WVAZ	R&B adult	4.2	4.2	3.5	3.8	3.7	KGGL	top 40/rhythmic	5.9	6.0	5.2	5.4	5.4							
WNUA	jazz	4.4	4.3	4.0	4.0	3.6	KFI	N/T	5.9	5.9	5.7	4.8	4.8							
WKQX	modern	4.0	3.2	3.4	3.4	3.4	NOLA	oldies	5.2	5.5	5.2	5.5	4.8							
WTMX	adult top 40	3.4	3.7	3.6	3.6	3.3	NCAL-FM	album	3.1	4.5	3.3	3.8	4.4							
WJMK	oldies	2.8	3.1	3.1	3.3	3.1	KIIS-FM	top 40	3.3	3.8	3.1	3.3	3.3							
WLEY	Spanish	2.4	2.7	3.1	2.5	3.0	KLVE	Spanish	2.7	2.7	2.0	2.2	3.3							
WLIT	AC	3.9	3.2	3.1	3.0	3.0	NOST	AC	3.5	2.7	2.8	2.8	3.0							
WLUP	cls rock	2.9	2.5	2.5	2.4	2.8	KCBS-FM	cls rock	2.4	2.0	2.1	2.4	2.9							
WVND	AC	2.6	2.5	2.8	2.8	2.7	KSCA	Spanish	2.4	3.2	3.3	4.1	2.9							
WUBT	R&B oldies	3.3	3.5	2.8	2.9	2.6	KSSE	Spanish	2.5	2.2	2.7	3.1	2.8							
WXRT	triple-A	2.7	2.2	2.4	2.2	2.6	KTWV	jazz	1.9	1.8	2.1	1.9	2.6							
WCG	N/T	2.5	2.3	2.2	2.1	1.9	KCXX	modern	2.1	2.5	2.7	2.2	2.5							
WOJO	Spanish	1.9	2.3	2.5	2.0	1.9	KLOS	album	2.7	3.3	2.4	2.4	2.5							
WQCD	cls rock	2.2	2.2	1.8	2.0	1.9	KROQ	modern	1.8	2.5	1.9	2.5	2.4							
WAIT	adult std	1.6	1.7	1.9	1.7	1.7	KKBT	R&B	4.5	2.7	2.9	2.8	2.3							
WMAQ	N/T	2.1	1.8	2.0	1.7	1.7	KCSB/KQRS	Spanish	1.8	1.7	2.7	1.7	2.3							
WKIE/WDEK	top 40	1.2	1.9	1.5	1.2	1.5	KPWR	R&B	1.8	2.0	2.3	2.7	2.2							
WNIB/WNIZ	classical	1.1	1.2	1.6	1.8	1.4	KRCV	spanish	0.7	0.9	1.1	0.7	2.0							
WFMT	classical	1.2	1.0	1.6	1.4	1.3	KCMG	R&B oldies	1.5	1.3	1.4	1.5	1.9							
WGCI-AM	religious	1.1	1.5	1.3	1.1	1.2	KELT	AC	1.2	0.9	1.1	1.0	1.9							
WSCR	sports	1.1	1.3	1.6	1.1	1.1	KWRP	adult std	3.0	2.7	2.9	1.7	1.8							
WVON	N/T	0.9	0.7	0.5	0.7	1.1	KBIG	adult top 40	1.5	2.2	1.6	1.4	1.7							
WXXY/WYXX	oldies	0.3	0.6	1.3	0.9	1.0	KNX	N/T	1.5	1.6	1.6	1.7	1.3							
NASSAU-SUFFOLK, N.Y.—(18)																				
WALK-FM	AC	6.0	6.9	6.3	5.5	5.6	KLSX	N/T	2.1	1.8	1.7	1.7	1.2							
WBLI	top 40	5.0	5.3	4.8	4.4	5.2	KZLA	country	0.7	0.9	1.0	1.7	1.2							
NEW MEDIA: STAR POWER																				
Modern AC KYSR (Star 98.7) L.A. will have morning duo Jamie White and former "Partridge Family" star Danny Bonaduce streamed live on television.com. Also being aired on the site will be "Star Lounge," where acts like Sting and matchbox twenty perform live at the studio.																				
In other Net news, former AC WYJB Albany, N.Y., 30-year p.m. driver Joe Condon launches radioalbany.com, a top 40 Internet-only radio sta-																				

tion. Triple-A WMVY Cape Cod, Mass., jock Laurel Redington will also host a show on radio albany.com. Redington will also launch a Martha's Vineyard version of the station.

Minneapolis-based Internet radio portal Net Radio was responsible for five of the top six stations on Arbitron's most recent InfoStream Web ratings. Its top 40 and '80s gold channels were the top two, followed by British adult top 40 outlet Virgin Radio.

PROMOGANDA

AN OVERVIEW OF RADIO PROMOTIONS • BY JEFF SILBERMAN

323-525-2303 • jsilberman@airplaymonitor.com

TV Tie-Ins Still King Of Promo Island

First it was the "Survivor" promotions. Now "Big Brother" is inspiring Promogandists as well. For **Little Brother**, top 40 **KJYO** (KJ103) Oklahoma City will cram six listeners in a one-bedroom house with morning hosts **T.J. and Tooker** and producer **Flounder** for one month. Their activities will be monitored 24/7 on kj103fm.com. The contestants won't have any contact with the public. One will win a grand prize of \$5,000 cash.

Top 40 **CKIK** (Power 107) Calgary, Alberta, did the **Stampede Survivor**, where 10 contestants were put on two separate cars on a 135-foot-high Ferris wheel at the famed Calgary Stampede. One rider was voted off the wheel each day. When it got down to two riders, those previously eliminated determined the winner, who pocketed \$8,000. **Michael Godfrey** said the stunt had its ups and downs.

Rhythmic top 40 **KLUC** Las Vegas is banking on an imminent "Pokémon 2" boom. The station will give away "premiere tickets with WB Studio Store certificates, Pokémon merchandise, and anything Pokémon," says **Vanessa Thill**. "At a van hit at [a local card store], listeners got a chance to roll dice that had Pokémon stickers on them. If they rolled two Pokémon, they won a set of trading cards and four tickets to the movie screening."

PROMO TOPIC OF THE WEEK: VAN HITS

Undoubtedly the most common summer promotion activity for current-based, active lifestyle music stations is the van hit, and it's even more prevalent this year. Half the Promoganda panelists will be doing more van hits this summer; 42% will be doing just as many as last year. The lion's share will be client-based, although there will still be some lifestyle van hits as well.

"Client hits take up more time, but we still do occasional lifestyle hits if it's in front of a large group of people or [at] an event that's taking over the city, [such as] July 4, Sail Boston, Red Sox mania, etc.," says **Anne-Marie Strzelecki** of modern AC **WBMX** (Mix 98.5) Boston.

Then again, **Larry Luv** of R&B **WJLB** Detroit says, "Lifestyle promotions is first and foremost. WJLB is a lifestyle radio station, and it's important that we reflect that in everything we do, from music and concerts to promotions."

In terms of priority, it's most important for a station to be at an event exclusively. And 81% of panelists think it's important to have a lot of people at a van hit; 64% believe it is most important to have a lot of clients involved. Here's a sampling of their most successful van hits:

- "The most effective stops are ones that give away something worthwhile to the listener and are fun to listen to," says **Vicki Fiorelli** of country **KNIX** Phoenix. "We gave away a recliner on the Friday before Father's Day at a Sears store with a 'last one sitting' contest. We rented a Porta-John and made three contestants sit in a recliner and drink 16 ounces of liquid every 15 minutes. The last contestant left sitting in a recliner won it! We had a morning sidekick do the live remote with call-ins."

- Modern AC **WTIC-FM** Hartford, Conn., had 96 pairs of **Sting** tickets and encouraged listeners to pick them up at a client location. "We only gave the listeners a few hours of lead time," says **Tristano Korlou**.

- "For 'The Perfect Storm,' we used a vehicle that wasn't even ours," **WBMX's** **Strzelecki**

says. "A listener who owns a wholesale fish business and won tickets to our screening has a VW Bug that's painted to look like a fish, with fins and a tail. For an extra pair of tickets, they bannered the fish car with the Mix 98.5 logo and parked in front of the theater, attracting a lot of attention. People thought Mix had created this car for the screening, but we just took advantage of an opportunity that presented itself."

TOPICAL BAROMETER

TW	LW	TOPIC
1	3	Summer concerts
2	4	Summer movies
3	1	Fall book promotion
4	—	Internet/Web sites
5	—	State/county fairs
6	—	Barbecues/outdoor parties
7	9†	Amusement parks
8	7†	Station concerts
9†	—	Auto racing
9†	2	"Survivor" stunts

HOTTEST MOVIES: "The Perfect Storm," "X-Men," "Pokémon 2000," "Scary Movie," "Chicken Run," "Me, Myself & Irene"

HOTTEST CONCERTS: Up in Smoke (R&B), Dixie Chicks (country), Britney Spears (top 40), Dave Matthews Band (adult), Kiss (rock)

- "We gave away 50 pairs of tickets to a major-league soccer game," says **Loren Condrón** of rock **KEGL** (the Eagle)/modern AC **KDMX** (Mix 102.9) Dallas. "Thirty people were waiting at the location when we got there 45 minutes [early]. Never underestimate the prize. You never know what floats people's boats!"

Since just 9% are altering their van use due to the high price of gas, it's not surprising that more than 80% of the panelists believe in sending out the van just for exposure. Yet that doesn't mean one shouldn't worry about where it goes. "Schedule a specific area, [such as] PI ZIPs, special attractions, or high-traffic areas," says **Dianna Obermeyer** of R&B **KPWR** (Power 106) Los Angeles. "We schedule beach cruising and cruising in high-traffic areas like Hollywood Boulevard on weekends."

"It depends on your city, staff, and what tools you have at your station to market or brand," says **Sheila Silverstein** of country **WPOC** Baltimore. "All our vans/trucks are marked and on the street each day, because we are always running errands or on-site checks. It's a time investment, [so] you need to ask vital questions about its worth to your station. Why do anything that you didn't think would be successful? You have to use valuable air time to support a van hit, as well as staff and prizes."

NTR PROMO OF THE WEEK

KDMX is throwing a **Free Listener Lunch**. "We set up a huge party in the atriums of area business parks and high rises," **Condrón** says. "The first 1,500 people get a free lunch. A bunch of clients are there to hock their wares. We give away vacations, hot concert tickets, movie passes, and station swag... You're talking to them right where you want them to listen to you: work! It's a great way to promote the station while making non-spot revenue."

Want to participate? E-mail your best promotions to jsilberman@airplaymonitor.com.

PROMOGANDA HONOR ROLL

Diana Ades, CBS/WNKS Charlotte, N.C. • Dan Bowen, WSTR Atlanta • Dana Buckmann, KEEY Minneapolis • Tina L. Brandon, Clear Channel Jacksonville, Fla. • Steve Burgess, WYRK Buffalo, N.Y. • Melissa Burrill, KHKS Dallas • Scott Colebrook, WKQR Cincinnati • Loren Condrón, KEGL/KDMX Dallas • Mike Culotta, WOYK Tampa, Fla. • Dave Deener, WWKA Orlando, Fla. • Garret Doll, KYGO Denver • Camie Dunbar, Clear Channel Miami • Katie Eyerly, KMEL San Francisco • Lisa Fields, WMEG/WHISL Greensboro, N.C. • Vicki Fiorelli, KNIX Phoenix • Andrew Fleming, WLLD Tampa, Fla. • Von Freeman, KISL Las Vegas • Greg Frey, KSON San Diego • Jason Gani, WJMZ Greenville, S.C. • Trish Gillis, WAKS-FM Boston • Michael Godfrey, CMX Calgary, Alberta • Kelly Gross, WPLJ Philadelphia • Jay Holloway, WJTT Chattanooga, Tenn. • Carly Johnston, KXVE Las Vegas • Simone Jones, WUSL Philadelphia • Tristano Korlou, CBS Hartford, Conn. • Kim Leeds, KPMB-FM San Diego • Larry Luv, WJLB Detroit • Jennifer Markham Wynn, KMAZ Las Vegas • Julie Maxwell, WXDG Detroit • Jane Monzures, KEDJ Phoenix • Dianna Obermeyer, KPWR Los Angeles • Mike Oliviero, WXTB Tampa, Fla. • Mike Paterson, KHFI Austin, Texas • Marida Petitjean, KZLA Los Angeles • Stephanie Ringer, WASE Buffalo, N.Y. • Jim Sheehan, KSJO San Francisco • Sheila Silverstein, WPOC Baltimore • Jason Steinberg, WYNY New York • Anne-Marie Strzelecki, WBMX Boston • Donna Talarico, WGGY Wilkes-Barre, Pa. • Vanessa Thill, KLUC Las Vegas • Shannon Wray, WFLZ Tampa, Fla.

Who Let The Dogs In?



As part of the promotional efforts for the Baha Men's "Who Let The Dogs Out?," Artemis Records is bringing along some four-legged friends on station visits. Pictured, from left, are KYLD (Wild 94.9) San Francisco PD Michael Martin, Artemis' Lida Galka, and MD "Jazzy" Jim Archer.

RADIO CONCERT MONITOR

DATE	STATION	EVENT	PROMOTION DIRECTOR
July 22	CISS Toronto	Listener Appreciation Party	David Wannan
APPEARING: Destiny's Child, Vitamin C, B4-4, Innosense, D-Cru, Chocclair			
July 25	KDMX Dallas	Totally '80s Summer Roadtrip	Loren Condrón
APPEARING: the Go-Go's, the B-52's, Psychedelic Furs			
Aug. 10	WKZL Greensboro, N.C.	Party On The Plaza	Neil Matson
APPEARING: SoulDecision, Debelah Morgan			
Aug. 12	KWIN Stockton, Calif.	Summer Splash	Roy Kinji
APPEARING: Nu Flavor, Stevie B, Angelina			
Aug. 13	KMEL San Francisco	All-Star Summer Jam	Katie Eyerly
APPEARING: Lucy Pearl, the 504 Boys With Master P, Missy Elliott & Torrey Carter, Kuruft, Next, more			
Aug. 13	KYLD San Francisco	Up In Smoke Summer Bash 2	Carlos Pedroza
APPEARING: Eminem, Dr. Dre, Snoop Dogg, Warren G, Ice Cube			
Aug. 20	KQKQ Omaha, Neb.	20th Birthday Bash	Jennifer Heck
APPEARING: Destiny's Child, Brian McKnight, Shaggy, SoulDecision			
Aug. 22	WHOT Youngstown, Ohio	Hot 101 Summer Jam	Lee Jolly
APPEARING: LFO, B*Witched, No Authority, i5, more			
Sept. 2	KPWR Los Angeles	Back-2-School Powerhouse	Dianna Obermeyer
APPEARING: Eminem, Busta Rhymes, Cypress Hill, TQ, Lucy Pearl, DJ Quik, Shade Sheist			
Sept. 3	KKRZ Portland, Ore.	Last Chance Summer Dance	Kellie Shipp
APPEARING: En Vogue, Savage Garden, Brian McKnight, Blaque, Mandy Moore, Nu Flavor, SoulDecision			

Let us monitor your event! Call Jeff Silberman at 323-525-2303 or E-mail jsilberman@airplaymonitor.com.

amusement business

BOXSCORE TOP 10 CONCERT GROSSES

#1	Artist: BRUCE SPRINGSTEEN Venue: Madison Square Garden, New York Date(s): June 12-July 1 Att. 190,530 Capacity: 10 sellouts Gross: \$12,217,343	#6	Artist: ANDREA BOCELLI Venue: Liberty State Park, New York Date(s): July 6 Att. 11,383 Capacity: sellout Gross: \$1,586,696
#2	Artist: DAVE MATTHEWS BAND, BEN HARPER Venue: Soldier Field, Chicago Date(s): June 29-30 Att. 115,006 Capacity: two sellouts Gross: \$5,175,270	#7	Artist: 'N SYNC Venue: Gund Arena, Cleveland Date(s): June 30-July 1 Att. 32,915 Capacity: two shows Gross: \$1,582,541
#3	Artist: METALICA, KORN, KID ROCK Venue: Kentucky Speedway, Sparta, Ky. Date(s): July 8 Att. 50,462 Capacity: 60,000 Gross: \$3,280,030	#8	Artist: KISS, TED NUGENT, SKID ROW Venue: Continental Airlines Arena, New York Date(s): June 27-28 Att. 27,910 Capacity: two shows Gross: \$1,565,100
#4	Artist: 'N SYNC, BOYZ-N-GIRLZ Venue: Mile High Stadium, Denver Date(s): June 20 Att. 44,166 Capacity: 57,140 Gross: \$2,125,059	#9	Artist: JIMMY BUFFETT & THE CORAL REEFER BAND Venue: Post-Gazette Pavilion at Star Lake, Pittsburgh Date(s): June 22-24 Att. 46,014 Capacity: two shows, one sellout Gross: \$1,209,932
#5	Artist: RICKY MARTIN Venue: Continental Airlines Arena, New York Date(s): June 19-20 Att. 27,336 Capacity: two shows Gross: \$1,679,950	#10	Artist: RICKY MARTIN Venue: United Center, Chicago Date(s): July 1 Att. 14,946 Capacity: sellout Gross: \$968,090

Copyrighted and compiled by Amusement Business, a publication of Billboard Music Group. To subscribe to Amusement Business call 800-999-3322.

THE FIRST SINGLE FROM THE NEW ALBUM REVELATION

"GIVE ME JUST ONE NIGHT" (UNA NOCHE)

AIRPLAY
8/01



ALBUM IN STORES SEPTEMBER 26, 2000

STILL TO COME

MTV MAKING OF THE VIDEO (7/26) • MTV TOTAL REQUEST LIVE (7/27)
TEEN CHOICE AWARDS (8/22) • MTV "1ST LISTEN" (9/19)
MTV 98° WEEKEND (9/23) • DISNEY CONCERT SPECIAL (10/7)
TEEN PEOPLE (COVER) • YM (COVER) • SUMMER MUSIC MANIA (FOX)
MISS TEEN PAGEANT (CBS 8/26) • KIDS DAY (CBS 8/27)



© 2000 UNIVERSAL RECORDS, A DIVISION OF UMG RECORDINGS, INC.

Management:



Produced by: BAG & Arnthor for Murtyn Music
www.98degrees.com

World Radio History



music network

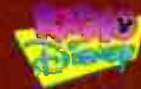

MONITOR PROFILE

Top 40 Legend Paul Drew Offers Outside View On Radio's Present And Future

You can take Paul Drew out of radio, but you can't take the love of radio out of Paul Drew. Although the legendary programmer for the RKO chain and KHJ Los Angeles has retired and moved to Atlanta, he hasn't lost interest in the business he grew up with and loves. While writing his memoirs, titled "To Love You More," Drew still listens to the radio religiously and keeps a sharp eye on current events. He may no longer be a power player, but Drew can still offer the unique perspective as a learned listener.

First off, he refrains from waxing nostalgic about the "golden era" of radio. "You can't compare what's happening in radio now to what happened on radio 10 years ago, and 10 years before that," he says. "We're in a new era. When I was a PD, the best news I'd get was that my top 40 competitor fired their PD. That was exhilarating to me. Where are those fierce battles today? The competitive adrenaline is different.

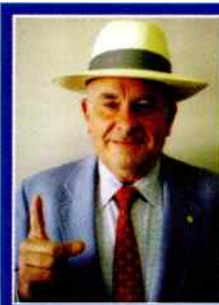

Paul Drew

'The problem is that there's not a great need to take great creative risks'

"The problem is that there's not a great need to take great creative risks," Drew continues. "When you own a lot of stations, you have the ability to suck in a lot of business just through the number of people you can reach, so you spread the wealth around to cover the stations that lose money. Sure, you don't need to own a lot of stations to succeed. Emmis has done quite well with one station in L.A., yet they just bought KZLA, because when you go in to talk to reps and agencies, you're selling the ability to deliver their message to so many millions of people.

"But look at TV. NBC didn't come up with an alternative type of programming like ABC's 'Millionaire' and CBS' 'Survivor,' so they fire one of their programming heads. Radio is like TV. There are, and have always been, few innovators and many who copy or refine. ABC took a risk with 'Millionaire,' CBS took a risk with 'Survivor,' and both have been successful. So the question becomes, Among the people calling the shots and making decisions in radio, who is willing to take a risk?"

Drew sees no inherent danger to radio from new technology. "I don't think radio is going away because of the Internet. Obviously, with new technology, there are more places for people to be entertained, and they'll have more choices in where they can get the music they want. But in my lifetime, three things have impressed me more than anything else, and none of them entailed new technology:

"1. McDonald's. They had a new formula. They drew it on a parking lot and built it into an empire, because they had a system.

"2. Wal-Mart. Sam Walton came up with a better way to be a retailer. He first brought it to small towns, then spread it across America.

"3. The way Todd Storz and Gordon McLendon packaged popular music and put it on the radio better than anyone had done before them. Of course, it has since been refined and tweaked, but the point is that those three things didn't require the invention of any new gizmo. No invention revolutionized the world. What has are the ideas that came from people's minds. Now, hundreds of Internet companies

are generating ideas. Some will succeed, and many will fail. The successful [ventures] will be those with the most creativity. And they won't all come from companies with 800 radio stations."

He also sees the reasoning behind the growing use of voice-tracking but still believes that "the one advantage a local station has is being local. I said it 40 years ago, and it still holds true today: You take an interest in people, and people will take an interest in you. If you do your homework locally and put what's happening on the radio, then no network or syndicated program can compete against you. Turn their disadvantage into your advantage and be as local as possible."

But Drew sees other potential dangers to radio's current boom times: "I don't know how long radio can be as effective a selling medium as it has been with just two stop-sets an hour," he says. "It's not fair to the clients who pay the bills. It's an insult to those whose spot airs the fourth minute in, but no one is doing anything about it. Look at how fast stations went to that. Where was a voice that said, 'These people pay our salaries, and we're treating them terribly.' Inevitably, [the clients] will realize that anyone driving and listening to that stop-set will probably punch in something else [before their spot airs]."

"There are fewer hits today than there used to be, because the major labels have succeeded beyond their wildest dreams. Now, thanks to independent promotion, they pretty much control what goes on the radio and when," Drew believes. "On almost any given week in mainstream and rhythmic top 40, over 90% of the 'most-added' records have indies, because the majors treat 'add' dates like movies treat opening weekends. So labels coordinate when to release their big records—ever notice how rare it is when two major artists release a single on the same week?—to create a perception that it's a hit. Indies give stations thousands in promo money, concert tickets, and fly-aways, and they give indies the opportunity to [claim] their 'add' to the label and get paid [for it]."

"That's why almost 100% of the records 'added' on radio come through the majors, even though 15%-19% of record sales come from independents. And why there are more non-hits on the radio than ever before. Sure, PDs do call-out research, but the cash register never lies.

"I never sell short the creativity and determination of someone who will go all the way for something," Drew says. "I don't hold that against them. I just think the public is being shortchanged, because they aren't hearing all the hit music they could be hearing."

Here's an observation from listening to Atlanta radio: "[Stations] don't seem to spend a lot of time in the production studio. [WSTR] Star 94 has done some innovative things and contesting, but [they use] the same voice week after week. It starts to sound the same even when they talk about something new. McLendon spent more time in the production studio than anywhere else at the station. [Promos] are the most creative things you can do. Forget jocks! They only have to be adequate."

Another radio MIA: "I get CDs of Rick Dees' weekly top 40. He does a great countdown show, but it made me wonder, When was the last time I listened to a station and heard a jock say, 'This is the No. 3 song in town? Here we are, at a time when there are more lists and numbers on everything, yet top 40 radio, which invented the playlist, hardly ever mentions it. They treat their No. 1 and No. 29 records equally, which takes away an excitement [about music] that's local. If our most important product is music, the more we talk about it by saying things like, 'Two weeks ago, this Janet Jackson hit was No. 19, now it's already No. 2,' the better."

JEFF SILBERMAN

Clear Channel, AMFM Finalizing Merger

Clear Channel and AMFM are wrapping up the final details in their nine-month merger process. Last October, Clear Channel laid out \$56 billion for AMFM.

Although the deal was expected to have been completed already, it appears additional review by the Justice Department will add at least two weeks to the process. DOJ attorneys are analyzing each market where Clear Channel and AMFM assets were combined, to ensure it does not exceed its 40% cap on revenues.



Meanwhile, the European Commission has signed-off on Clear Channel's \$4.4 billion purchase of SFX Entertainment. "There is no horizontal overlap between the activities of the companies," it said in a statement.

CAPITAL: CLOSING RADIO'S DIGITAL DIVIDE

The two companies battling over the standard in digital radio technology have instead agreed to join forces. In doing so, they are expected to cut as much as a year off the timetable for the rollout of digital radio technology.

Lucent Digital Radio and USA Digital Radio (USADR) will combine to form iBiquity Digital. Terms of the merger were not disclosed, although it will require Justice Department approval, meaning its value exceeds the DOJ's \$15 million threshold.

Earlier this year, both Lucent and USADR submitted to the FCC competing proposals offering different technical standards for digital radio. Now, the two companies have already met with the FCC to detail their merger. USADR president CEO Robert Struble described the commission's reaction as "very positive."

"In the long run, we have essentially cut back the time that it's going to take to get these technologies out into the market by a year," says Lucent president/CEO Suren Pai. That could lead to radio stations flipping from analog to digital by the end of 2001.

"In the near term, we may spend one to three months getting things integrated, but in the long run, it's going to accelerate the commercialization of the technology," says Pai. The companies have also met with the National Assn. of Broadcasters and the Consumer Electronics Assn., which gave preliminary support to the merger.

Salomon Smith Barney's equity-research division has released its list of "10 exceptional names" or "10 Plus," a portfolio of 15 stocks considered to be the best investment opportunities for the upcoming year. At No. 7 is Infinity Broadcasting; No. 1 is America On-

line. Managing director Bruce Beardslee says that in compiling this year's list, "consideration was given to a better balance between growth and value" to include Internet and broadcasting stocks. The list is made up of companies that Salomon Smith Barney believes will outperform the other 2,800 companies it follows globally. Although last year's picks did worse than the market in general, the list's record since 1994 is two points better than the S&P 500.

CAPITOL

The Justice Department has cleared Entercom's plan to sell classic hits KCFX, oldies KCMO-FM, and N/T KCMO-AM Kansas City, plus the broadcast rights to the Kansas City Chiefs, to Susquehanna Radio for \$113 million. Entercom needed to sell the stations to buy crosstown classic rock KCFX, album KQRC, jazz KCIY, and classical KXTR from Sinclair.

Spanish or English, it is still indecent, says the FCC, which has fined Spanish KRXX Rexburg, Idaho, for several morning-drive broadcasts during which women swap stories about seducing their husbands. The feature, called "Whip Lash," featured women callers discussing everything from penile curvature to body-hair removal. While the KRXX's owners agreed the program was "spicy," "racy," and "indelicate," it said the program was "pro-strong marriage" and "pro-family," saying it "could assist listening couples in bringing freshness into their marriage." The FCC didn't buy it and fined the station \$7,000.

The FCC has flagged Cumulus' purchase of oldies WKMQ Rockford, Ill., from Connoisseur Communications, citing concentration concerns. Separately, it has flagged Regent Broadcasting's deal to buy AC KKSX, classic rock KLZZ, and adult standards KXSS Saint Cloud, Minn., from Starcom.

And in Spokane, Wash., Clear Channel has had its deal to buy adult top 40 KCDA flagged as well.

NEW MEDIA

Entercom has inked a deal with Innuity Media Services to design and develop Web sites for its stations and advertisers at 17 stations in six markets. Innuity will also work to find new nontraditional revenue streams for the company. Stations included in the new effort are top 40 WXSS and adult top 40 WMYX Milwaukee; adult top 40 WLTS, AC WLMG, and rhythmic top 40 WEZB New Orleans; R&B WJMH and adult R&B WQMG Greensboro, N.C.; top 40 WFBC Greenville, S.C.; and country WBEE and classic rock WQORV Rochester, N.Y. Innuity now works with a quarter of Entercom stations.

Several Entercom stations, including modern rock KNDD, triple-A KMTT, and album rock KISW Seattle and top 40 KDND, album rock KRXQ, and classic rock KSEG Sacramento, Calif., already use the IMS automated E-mail contest management program, which also is used for E-mail marketing campaigns.

Editor: Sean Ross
 Managing Editor: Jeff Silberman
 Director of Charts: Silvio Pietroluongo
 Associate Director of Charts: Steven Graybow
 Crossover Chart Manager: Stephanie Lopez
 Chart Coordinator: Jonathan Kurant
 Reporters: Frank Saxe (N.Y.), Angela King (Nashville)
 Chart Production Manager: Michael Cusson
 Associate Chart Production Manager: Alex Vitoulis
 Administrative Assistant: Gordon Murray
 Editorial Production Managers: Barry Bishin, Susan Chicola
 Editorial Production: Leilla Brooks, Marc Giaquinto, Sunyoung Lee, Rodger Leonard, Maria Maniclic, Sandra Watanabe
 Copy Editor: Carl Rosen
 Advertising Production Manager: Lydia Mikulko
 Advertising Production Coordinator: Christine Paz
 Art Director: Ray Carlson
 Advertising Production Artist: Joanna Jasinska
 770 Broadway, New York, NY 10003 646-654-4696
 5055 Wilshire Blvd., 7th floor, Los Angeles, CA 90036 323-525-2300
 For subscriptions call: 800-745-8922

National Advertising Manager: Hank Spann
 Account Manager: Jeff Somerstein
 Sales Assistants: Meiko Dixon, Eric Vitoulis, Jaime Yates

Editorial Adviser: Timothy White
 Director of Production & Manufacturing: Marie Gombert
 Circulation Director: Jeanne Jamin
 Marketing Manager: Rob Accatino

Publisher: Jon Guynn

Billboard Music Group
 President: Howard Lander
 Vice Presidents: Howard Appelbaum, Marie Gombert, Irwin Kornfeld, Karen Oertley, Ken Schlager, Joellen Sommer, Adam White

©2000 BPI Communications Inc. No part of this publication may be reproduced, stored in any retrieval system, or transmitted, in any form or by any means, electronic, mechanical, photocopying, recording, or otherwise, without the prior written permission of the publisher.

- A #2 Gold Debut Single
- Wall-To-Wall Video Airplay
- Near Platinum Debut Album
- Huge Summer Tour With N'Sync

Top 40,
Here She Goes Again:

P!NK

MOST GIRLS

The knock-out follow-up to "There You Go."

Catch the amazing new video that
got over 90,000 viewer responses on
The Box's "Final Cut"

From her debut album,
CAN'T TAKE ME HOME -
now selling over 30,000 units per week!

ALREADY PLAYING:

WIOQ	26x/WK!	WFLZ	30x/WK!
WBTS	48x/WK!	WKSS	15x/WK!
WXSS	15x/WK!	WKSE	15x/WK!
KFMS	30x/WK!	KBKS	10x/WK!

AND MANY MORE!!



www.arista.com
www.laface.com
www.pinkpage.com

Management: James Moore
Produced by LA Reid and Babyface

© 2000 Arista Records Inc., a unit of BMG Entertainment



music network



MUSIC TELEVISION

IMPACTING NOW!

Specter Of High-Tech Radio, Group Politics Haunt Conclave

Continued from page 1

for audience, and public radio is concerned about competition for grants and underwriting.

Radio consolidation has resulted, Nader said, in a "pretty dismal" business. Veteran talk-show hosts who focus on issue programming have been replaced by younger models who focus on "personal confessions." Nader said that today, "few talk-show hosts are willing to take on controversial issues" for fear of losing their jobs due to advertiser pressure. "The reason Rush Limbaugh attacks the government and almost never attacks corporate crime is that the government doesn't advertise," he said.

Nader also said the biggest accomplishment of today's broadcasters was having "reduced the expectation level of the American people about what they can expect from broadcasting."

A SURPRISE ENDORSEMENT

There was also a surprise endorsement of LPFM from former AMFM group programmer Steve Rivers, who, during the Q&A portion of his keynote address, told the audience that LPFM was "wonderful. I hope it comes about."

Rivers, who's now involved in a business-to-business Internet radio project, also told broadcasters that with the specter of new-media competition from Web and satellite radio, "I think there's a little bit of [conventional broadcasters] putting their head in the sand." And when asked if he was starting over, whether he would choose radio or Internet as a career, Rivers answered, "Both."

Rivers also advocated on-air brand-extension stations as a way for conventional broadcasters to compete on the Internet. That led Lester St. James of AMFM's Wichita, Kan., combo to note that budget restrictions often kept stations from doing everything they could on the Web, a complaint that was echoed by other PDs throughout the weekend.

The Web's influence was one of Conclave's hottest topics, with three sessions devoted to it. At the "Who's Listening To The Internet?" panel, Kurt Hanson of the Radio and Internet Newsletter urged attendees to research the Web audience and compile database info now, "because before long, [listeners will] have done so many of them [to get into other sites], they'll refuse to do them any more." He also advocated Web extension stations.

Hanson predicted that it won't be the Internet that kills the radio goose but the major radio groups themselves. He warned that if owners go so whole-hog over the availability of digital radio and force consumers to buy new tuners, listeners could rebel and opt for Internet stations.

HIGHLY CHARGED

Despite Rivers' surprise endorsement of LPFM, he went to great lengths to note that there were no hard feelings about his departure from the group programming job at AMFM, although he did jokingly refer to the combined AMFM/Clear Channel mega-group and CBS/Infinity as "the Crips and the Bloods."

Former AMFM Raleigh, N.C., OM Brian Burns, who recently departed that cluster, was not so diplomatic. At the July 14 top 40 panel, which he co-moderated with KIIS Los Angeles PD Dan Kieley and MD Michael Steele, Burns took a number of shots at AMFM's future owner, referring to Clear Channel as "cheap channel" and, as part of the panel's structure—which centered on problem-solving and hypothetical scenarios—jokingly asked PDs what they would do when the cost of their HMO coverage went up to pay for "Lowry [Mays'] new \$30 million home."

The panel also delved into such touchy issues as whether PDs were adding the wrong records to get acts for station shows and what labels should do when independent promoters tried to get paid for a song that a station was likely to add anyway. Often the nature of these issues meant that the dialogue was between Burns, Kieley, and Steele, since not a lot of audience members were willing to jump in, although one record person, put on the spot on the indie issue, did say that it was often better to just pay the indie rather than "stir up a whole potful of shit

for what amounts to pocket change."

Then there was the issue of indie deals in general. Dave Michaels, former PD of Cumulus' WKFR Kalamazoo, Mich., pointed out that he had never been told to put records he disagreed with on the air, although he knew people who had. And Burns cited one instance where the GM of an FM/TV combo was putting the indie money toward the TV station's bottom line. As for the issue of station concerts, WZPL Indianapolis PD Scott Sands called them "one of the worst things to happen" to radio's programming integrity.

Spot loads also came under fire, especially when sales needs more to make revenue projections. "Programming has had to pay for sales' mistakes for too long," WSNY (Sunny 95) Columbus, Ohio's Chuck Knight asserted. "This has got to stop. Let them raise rates instead."

Even in today's cluster-synchronicity world, Kieley urged those in attendance not to lose their competitive edge just because they're part of a market cluster. "Don't be afraid to create an unduplicatable product," he said. "Do you think you'll get what you need from the cluster if you're the fourth [most-successful station] out of five?" He also encouraged attendees to think of themselves as programmers, not product managers.

WHAT CAN ADULT TOP 40 OWN?

At a more conventionally focused adult top 40 session, moderator Dusty Hayes, PD of modern AC WXPT (the Point) Minneapolis, predicted a time when the 12-24 listeners who currently swell top 40's ranks would "come into our wheelhouse," a forecast attributed to (and later repeated by) DreamWorks' Marc Ratner. By age 25, Hayes told attendees, "that 'N Sync stuff starts to grate on their nerves."

And even though the current success of the teen acts seems to leave adult top 40 without a hot body of music to call its own—new or old—KSTZ (Star 102.5) Des Moines, Iowa, OM Jim Schaffer said the format could claim possession of pop/rock records, such as current hits from Nine Days or Creed. When new top 40 rival KKDM (Kiss 107.5) plays those records, Schaffer said, they violate listeners' expectations. Despite this, KSTZ had modified its previous modern AC stance to include Britney Spears and 'N Sync, because Schaffer didn't want listeners getting those records anywhere else.

Hayes' WXPT has also broadened to include some non-modern-image titles. Hayes noted that with modern rock stations rocking harder, modern AC was often being asked to start new titles from whole cloth. As a result, he said, "I got in a situation where I was playing too much new music at one time."

But the man who replaced Hayes at KAMX (Mix 94.7) Austin, Texas, had no qualms about the state of modern AC in his market. PD Jim Robinson called modern AC "strong as hell," including the female singer/songwriter cluster. He also said that his listeners were not only unwilling to accept teen acts on the station but would respond to hearing an artist like Don Henley on his "smash or trash" feature by saying, "We like it, but we don't know if it's Mix music."

Artist image was also an issue when dealing with hit singles by "extreme" acts (as it has been, in fact, since the act Extreme had several adult top 40 hits on an album that was not otherwise adult-friendly). Those artists, it was noted, were unlikely to be either willing or appropriate to play an adult top 40's station concert.

"If it's a hit, I don't care if it comes from polka," Hayes responded. Putting an artist on a station show was "secondary to what comes out of your speakers."

Meanwhile, the AC panel concentrated on how to produce a radio station. WLTE (Lite 103) Minneapolis PD Gary Nolan counters his primarily ballad-driven music with production elements that are brighter than the music. KMXZ Tucson, Ariz., PD Bobby Rich added that his station's personalities are one beat above the songs, with the production above that. KYKY/KEZK St. Louis OM Smokey Rivers differed a bit, noting that his personalities are more laid-back than the music, with the production higher than the two.



TOP 40 TOPICS BY SEAN ROSS

646-654-4617 • sross@airplaymonitor.com

Still Plenty Room For New Formats, Right?

Maybe you remember a column I wrote a few months back suggesting that it was time for what's most easily described as the "Music of Banana Republic" format to make its way to radio. The idea was that you could take the softer end of the trance/techno that's become this generation's background music (at least in any store or hip restaurant) and combine that with any other hip, ambient-type music, from *Enigma* to *Faithless* to even *Macy Gray*, in hopes of providing the 18-34 listeners, who were a generation below smooth jazz, with their own cool-out format.

After the column ran, one reader attempted to engage me in a philosophical discussion, asking whether there'd be enough product. For the most part, the response was a collective "huh?" Even my friend who was looking for a new format for his cluster in Iceland, one of the places where this format wouldn't have been nearly so out there, seemed to think it was waaay too out there.

I wasn't particularly surprised by those reactions—almost everybody has a car tape that they think would make a great radio format, and I was grudgingly willing to admit that this might be mine—but I was truly disheartened by another friend's response. A consultant who prides himself on being in touch with youth culture, this person, I figured, would at least recognize the same hole I did. "It might work," he said. "But I think it's too late for any more new formats, at least on conventional radio." As my friend saw it, the economic pressure on any existing station was too great for any shareholder-responsive broadcast owner to ever try anything new again.

Sometimes it seems like that's true. The two formats of choice for many new operators in recent months have been old stalwarts. Either broadcasters are trying some new variant of '70s gold/classic hits—a format that radio's been struggling with since the late '80s—or they're turning on a market's second top 40. The latter is certainly a gratifying development for many readers of this publication, although the fact that these stations are more often meant to damage an existing player than to win is not so encouraging. And when broadcasters get bored with swarming into top 40, it seems logical now to expect that they'll move on to another established format instead of something new.

But jeez, I hope we haven't seen the end of format innovation, and not just because it's going to be awfully dull for us aircheck collectors if that's the case. For one, we're starting to see some established upper-demo formats start to dwindle, particularly adult standards and even, in some cases, traditional oldies. It would be too bad to think that there's nothing to replace these stations except the market's third classic hits, second AC, or (in the case of the standards AMs) third sports outlet.

Beyond that, allowing satellite radio and the Internet to become the only places where listeners can hear something new or different seems to be exactly the wrong response. While nobody knows to what extent either of those new media are going to affect traditional radio, we do know that satellite will have the ability to play continuous music, something that's being destroyed for commercial broadcasters with high spot loads. Why also cede to them any new musical franchise that comes along when the traditional playbook would suggest that satellite and Internet broadcasters should have those formats to themselves just long enough to warm them up for conventional radio?

The other reason we need new formats is that, perversely, they may be the only chance some stations have at developing large shares. While it's hard to suggest that an owner experimenting with a new niche format on its \$75 million radio station, the fact is that we've seen a lot of the old warhorses become niche formats. Look at a market with four rock stations of various stripes or certain markets with more than one country station; these days, those stations are likely to be under a 4 share themselves. Conversely, we're starting to see some markets where classical or jazz stations rank in the top five 12-plus, merely because they control their entire format pie, specialized as it might be.

All that said, I don't think we're done with new formats on traditional radio. At the very least, there'll be new oldies formats as new decision-makers move into the PD and GM chairs and want to hear their own music. We're still due for more broadcasters to try an all-'80s format. We're still due for the oldies or adult top 40 format that's built around the early '90s before too much longer. Maybe you're not anxious to hear Nelson on the radio again. Somebody will be.

Lucky Number 7



Ricky Martin celebrates his seven-times-platinum album certification backstage with WKTU New York PD Frankie Blue, left, and APD Jeff Z.

Sister Hazel

Modern AC: **9** - **7**

Adult Top 40: **13** - **11**

Mainstream Top 40: **28** - **28**



Change Your Mind

"Our research is great with our CORE listeners. It's showing Top 10 daytime action with the upper end 25-29 females. Looking for 30-35x this week."

- John Zellner, PD, KMXV/Kansas City
★★★★

"'Change Your Mind' is a great record for us. The research will be there and we are taking the leap of faith and we are moving it up to a B."

- JR Ammons, MD, WSTR/Atlanta
★★★★

"The call-out on this is very good. It's still in a C rotation, but it is showing **POWER POTENTIAL**. There will be more spins on the way."

- Kozman, APD/MD, KALC/Denver
★★★★

"'Change Your Mind' is showing GREAT early research. This is shaping up to be a great PLJ record!"

- Tony Mascaro, MD, WPLJ/New York
★★★★

"'Change Your Mind' has great adult research and phones. Nothing but positives for these guys. A GREAT balance record for Kiss 95.1."

- John Reynolds, PD, WNKS/Charlotte
★★★★

"If You haven't added Sister Hazel yet maybe this will **'CHANGE YOUR MIND!'** Top 5 phones, and Top 10 potential with our core."

- Chris Edge, PD, G105/Raleigh
★★★★

"'Change Your Mind' sounds great on the air. It is showing HUGE potential with our core!"

- Krash Kelly, PD, KXXM/San Antonio
★★★★

THE FIRST SINGLE FROM THEIR NEW ALBUM

fortress

www.sisterhazel.com

Produced by Richie Zito and Paul Ebersold
Mixed by Tom Lord-Alge
Management: Andy Levine and Rodney Stammel

World Radio History



© 2000 Universal Records, a Division of UMG Recordings, Inc.

Compiled from a national sample of data supplied by Broadcast Data Systems to Top 40 Airplay Monitor. 120 mainstream top 40 stations are electronically monitored 24 hours a day, 7 days a week. © 2000 Billboard/BBPI Communications.

THIS WEEK	LAST WEEK	WKS. ON CHART	MAINSTREAM TOP 40 AIRPLAY		DETECTIONS		
			TITLE/IMPRINT/PROMOTION LABEL	ARTIST	TW	LW	
			★★★ No. 1 ★★★				
1	1	12	ITS GONNA BE ME JIVE	'N SYNC	6634	6886	
(2)	3	13	BENT LAVA/ATLANTIC	MATCHBOX TWENTY	6283	6126	
(3)	5	11	ABSOLUTELY (STORY OF A GIRL) 550 MUSIC/550-WORK	NINE DAYS	6078	5798	
4	2	16	THERE YOU GO LAFACE/ARISTA	PINK	5994	6146	
(5)	6	12	TRY AGAIN BACKGROUND/VIRGIN	AALIYAH	5887	5727	
6	4	23	HIGHER WIND-UP	CREED	5730	5828	
(7)	8	12	I WANNA KNOW JIVE	JOE	5213	5056	
8	7	31	EVERYTHING YOU WANT RCA	VERTICAL HORIZON	5005	5329	
(9)	10	7	I THINK I'M IN LOVE WITH YOU COLUMBIA	JESSICA SIMPSON	4646	4311	
(10)	11	14	BACK HERE HOLLYWOOD	BBMAK	4338	4209	
(11)	12	13	I WANNA BE WITH YOU 550 MUSIC/550-WORK	MANDY MOORE	4092	3975	
(12)	17	5	JUMPIN, JUMPIN COLUMBIA	DESTINY'S CHILD	3769	3031	
13	9	15	OOPS!...I DID IT AGAIN JIVE	BRITNEY SPEARS	3569	4313	
(14)	16	8	HE WASN'T MAN ENOUGH LAFACE/ARISTA	TONI BRAXTON	3556	3050	
15	13	11	THE REAL SLIM SHADY WEB/AFTERMATH/INTERSCOPE	EMINEM	3298	3593	
16	14	24	I TRY EPIC	MACY GRAY	3076	3483	
17	15	19	BE WITH YOU INTERSCOPE	ENRIQUE IGLESIAS	3032	3421	
(18)	26	4	KRYPTONITE REPUBLIC/UNIVERSAL	3 DOORS DOWN	2638	2045	
(19)	23	4	FADED MCA	SOULDECISION FEATURING THRUST	2583	2264	
			★★ AIRPOWER ★★				
(20)	24	4	DOESN'T REALLY MATTER DEF SOUL/IDJMG	JANET	2476	2188	
(21)	25	7	DESERT ROSE A&M/INTERSCOPE	STING FEATURING CHEB MAMI	2320	2143	
(22)	33	2	WONDERFUL CAPITOL	EVERCLEAR	2292	1757	
23	19	17	THONG SONG DRAGON/DEF SOUL/IDJMG	SISQO	2259	2645	
24	18	11	THE ONE JIVE	BACKSTREET BOYS	2259	2985	
25	22	24	SAY MY NAME COLUMBIA	DESTINY'S CHILD	2131	2289	
26	21	13	I THINK GOD CAN EXPLAIN C2	SPLENDER	2098	2351	
(27)	31	5	I WILL LOVE AGAIN COLUMBIA	LARA FABIAN	2064	1904	
(28)	28	7	CHANGE YOUR MIND UNIVERSAL	SISTER HAZEL	2038	2028	
29	20	15	BROADWAY WARNER BROS.	GOO GOO DOLLS	2012	2418	
			★ GREATEST GAINER/BEST 1ST IMPRESSION ★				
(30)	NEW		COME ON OVER (ALL I WANT IS YOU) RCA	CHRISTINA AGUILERA	1906	722	
(31)	37	2	DANCE & SHOUT MCA	SHAGGY	1888	1599	
32	29	26	IT FEELS SO GOOD FARMCLUB.COM/REPUBLIC/UNIVERSAL	SONIQUE	1872	1961	
(33)	39	3	ITS MY LIFE ISLAND/IDJMG	BON JOVI	1806	1549	
34	34	26	MARIA MARIA ARISTA	SANTANA FEATURING THE PRODUCT G&B	1632	1678	
35	32	16	SWEAR IT AGAIN ARISTA	WESTLIFE	1537	1898	
36	38	17	CRASH AND BURN COLUMBIA	SAVAGE GARDEN	1468	1573	
37	40	17	BETTER OFF ALONE REPUBLIC/UNIVERSAL	ALICE DEEJAY	1439	1545	
38	35	8	COULD I HAVE THIS KISS FOREVER ARISTA/INTERSCOPE	WHITNEY HOUSTON & ENRIQUE IGLESIAS	1398	1667	
39	36	25	ONLY GOD KNOWS WHY TOP DOG/LAVA/ATLANTIC	KID ROCK	1398	1621	
40	RE-ENTRY		NEVER LET YOU GO ELEKTRA/VEEG	THIRD EYE BLIND	1330	1421	

Songs ranked by number of detections. () Songs showing an increase in detections over the previous week, regardless of chart movement. A song that has been on the chart for more than 20 weeks will generally not receive a bullet, even if it registers an increase in detections. Airpower awarded to songs appearing in the top 20 on both the Airplay and Audience charts for the first time with increases in both detections and audience. Greatest Gainer awarded to the song with the largest increase in detections. Best 1st Impression awarded to the song registering six or more detections at the most stations for the first time this week. A song with a gain in detections over the previous week is placed first if tied with a song with a decline over the same period. When tied songs are each gaining detections or each losing detections, the song being played on more stations is placed first. Songs below the top 20 become recurrenents and are removed from the chart after 26 weeks.

GREATEST GAINERS MAINSTREAM TOP 40

INCREASE IN DETECTIONS

CHRISTINA AGUILERA • Come On Over (All I Want Is You) (RCA) +1184
KCHZ +56, WSNX +34, WFLZ +34, KZZU +32, KKDM +30, KZQZ +28, KCHQ +24, WLKT +24, WNOK +24, KHTS +23

DESTINY'S CHILD • Jumpin, Jumpin (COLUMBIA) +738
WSNX +33, KKMG +23, WHYI +20, KKRZ +20, WOKJ +19, WRHT +18, KZQZ +17, WBHT +17, KBFM +17, WMEG +17

3 DOORS DOWN • Kryptonite (REPUBLIC/UNIVERSAL) +593
KHFI +25, WABB +21, WBAM +20, KJYO +19, WKFS +18, WKSZ +16, WKJE +15, WXXL +15, KCHQ +14, WNNK +14

THIRD EYE BLIND • Deep Inside Of You (ELEKTRA/VEEG) +567
WBDR +26, WHOT +25, WKCI +24, WSTR +21, WXLK +18, WRWV +18, WHYI +17, WOKJ +17, KCHQ +16, KZQZ +16

EVERCLEAR • Wonderful (CAPITOL) +535
KCHZ +29, WFMF +29, WOEN +26, KKDM +24, WQZQ +17, WVVZ +17, WXLK +16, KHIT +16, WLKT +15, KSMB +14

THIS WEEK	LAST WEEK	WKS. ON CHART	MAINSTREAM TOP 40 AUDIENCE		AUDIENCE (millions)		
			TITLE/IMPRINT/PROMOTION LABEL	ARTIST	TW	LW	
			★★★ No. 1 ★★★				
1	1	13	ITS GONNA BE ME JIVE	'N SYNC	57.131	61.318	
2	2	19	THERE YOU GO LAFACE/ARISTA	PINK	56.324	58.004	
(3)	5	12	TRY AGAIN BACKGROUND/VIRGIN	AALIYAH	53.544	50.221	
4	3	12	ABSOLUTELY (STORY OF A GIRL) 550 MUSIC/550-WORK	NINE DAYS	52.424	52.463	
(5)	7	14	BENT LAVA/ATLANTIC	MATCHBOX TWENTY	49.723	49.561	
6	4	21	HIGHER WIND-UP	CREED	49.450	50.565	
7	6	28	EVERYTHING YOU WANT RCA	VERTICAL HORIZON	46.238	50.181	
(8)	8	12	I WANNA KNOW JIVE	JOE	42.054	40.951	
(9)	11	13	BACK HERE HOLLYWOOD	BBMAK	36.333	32.358	
(10)	9	7	I THINK I'M IN LOVE WITH YOU COLUMBIA	JESSICA SIMPSON	35.653	33.977	
(11)	15	8	HE WASN'T MAN ENOUGH LAFACE/ARISTA	TONI BRAXTON	33.277	30.251	
(12)	14	12	I WANNA BE WITH YOU 550 MUSIC/550-WORK	MANDY MOORE	31.342	30.358	
(13)	17	6	JUMPIN, JUMPIN COLUMBIA	DESTINY'S CHILD	30.226	25.205	
14	12	11	THE REAL SLIM SHADY WEB/AFTERMATH/INTERSCOPE	EMINEM	28.884	30.967	
15	13	19	BE WITH YOU INTERSCOPE	ENRIQUE IGLESIAS	27.523	30.613	
16	10	15	OOPS!...I DID IT AGAIN JIVE	BRITNEY SPEARS	26.874	33.258	
17	16	25	I TRY EPIC	MACY GRAY	25.308	29.929	
(18)	25	5	DOESN'T REALLY MATTER DEF SOUL/IDJMG	JANET	21.814	18.973	
19	21	6	DESERT ROSE A&M/INTERSCOPE	STING FEATURING CHEB MAMI	19.087	20.061	
20	22	24	SAY MY NAME COLUMBIA	DESTINY'S CHILD	18.531	19.736	
21	19	17	BETTER OFF ALONE REPUBLIC/UNIVERSAL	ALICE DEEJAY	17.687	21.409	
(22)	28	9	I WILL LOVE AGAIN COLUMBIA	LARA FABIAN	17.436	16.978	
23	18	17	THONG SONG DRAGON/DEF SOUL/IDJMG	SISQO	17.177	21.520	
24	23	27	IT FEELS SO GOOD FARMCLUB.COM/REPUBLIC/UNIVERSAL	SONIQUE	16.994	19.148	
25	20	11	THE ONE JIVE	BACKSTREET BOYS	16.843	20.645	
(26)	31	4	FADED MCA	SOULDECISION FEATURING THRUST	16.778	14.831	
(27)	33	4	DANCE & SHOUT MCA	SHAGGY	15.803	14.149	
(28)	40	2	KRYPTONITE REPUBLIC/UNIVERSAL	3 DOORS DOWN	15.047	11.082	
29	26	18	CRASH AND BURN COLUMBIA	SAVAGE GARDEN	14.996	18.057	
30	27	15	BROADWAY WARNER BROS.	GOO GOO DOLLS	14.544	17.069	
(31)	NEW		COME ON OVER (ALL I WANT IS YOU) RCA	CHRISTINA AGUILERA	14.344	6.098	
(32)	NEW		WONDERFUL CAPITOL	EVERCLEAR	14.291	10.940	
33	29	26	MARIA MARIA ARISTA	SANTANA FEATURING THE PRODUCT G&B	14.217	15.284	
34	32	11	I THINK GOD CAN EXPLAIN C2	SPLENDER	12.659	14.808	
(35)	39	4	ITS MY LIFE ISLAND/IDJMG	BON JOVI	12.580	11.164	
36	37	4	CHANGE YOUR MIND UNIVERSAL	SISTER HAZEL	11.818	11.905	
37	34	15	SWEAR IT AGAIN ARISTA	WESTLIFE	11.719	14.009	
38	35	8	COULD I HAVE THIS KISS FOREVER ARISTA/INTERSCOPE	WHITNEY HOUSTON & ENRIQUE IGLESIAS	11.157	12.630	
(39)	NEW		SIMPLE KIND OF LIFE TRAUMA/INTERSCOPE	NO DOUBT	10.958	8.719	
40	38	27	NEVER LET YOU GO ELEKTRA/VEEG	THIRD EYE BLIND	10.771	11.791	

Songs ranked by number of audience, computed by cross-referencing exact times of airplay with Arbitron listener data. () Songs showing an increase in audience over the previous week, regardless of chart movement. A song that has been on the chart for more than 20 weeks will generally not receive a bullet, even if it registers an increase in audience. A song with a gain in audience over the previous week is placed first if tied with a song with a decline over the same period. When tied songs are each gaining in audience or each losing in audience, the song being played on more stations is placed first. Songs become recurrenents and are removed from this chart in conjunction with the Mainstream Top 40 Airplay chart.

Monitor AIRPLAY RECURRENENTS MAINSTREAM TOP 40

RANK	TITLE	ARTIST (IMPRINT/PROMOTION LABEL)	DETECTIONS	
			TW	LW
1	BYE BYE BYE 'N SYNC (JIVE)		1813	2041
2	SMOOTH SANTANA FEATURING ROB THOMAS (ARISTA)		1515	1716
3	WHAT A GIRL WANTS CHRISTINA AGUILERA (RCA)		1303	1268
4	I NEED TO KNOW MARC ANTHONY (COLUMBIA)		1272	1303
5	ALL THE SMALL THINGS BLINK-182 (MCA)		1234	1309
6	BRING IT ALL TO ME BLAQUE (TRACK MASTERS/COLUMBIA)		1213	1354
7	ALL STAR SMASH MOUTH (INTERSCOPE)		956	1019
8	WHERE MY GIRLS AT? 702 (MOTOWN/UNIVERSAL)		949	1073

RANK	TITLE	ARTIST (IMPRINT/PROMOTION LABEL)	DETECTIONS	
			TW	LW
9	MEET VIRGINIA TRAIN (AWARE/COLUMBIA)		930	953
10	GENIE IN A BOTTLE CHRISTINA AGUILERA (RCA)		876	983
11	SOMEDAY SUGAR RAY (LAVA/ATLANTIC)		869	931
12	I KNEW I LOVED YOU SAVAGE GARDEN (COLUMBIA)		853	1000
13	SLIDE GOO GOO DOLLS (WARNER BROS.)		820	844
14	IF YOU HAD MY LOVE JENNIFER LOPEZ (WORK/550-WORK)		745	825
15	UNPRETTY TLC (LAFACE/ARISTA)		719	788
16	THEN THE MORNING COMES SMASH MOUTH (INTERSCOPE)		705	821
17	STEAL MY SUNSHINE LEN (WORK/550-WORK)		651	629
18	EVERY MORNING SUGAR RAY (LAVA/ATLANTIC)		647	720
19	BACK AT ONE BRIAN MCKNIGHT (MOTOWN/UNIVERSAL)		637	663
20	NO SCRUBS TLC (LAFACE/ARISTA)		634	676

Recurrenents are titles that have appeared on the Mainstream Top 40 Airplay chart for 26 weeks and have dropped below the top 20.

ID CARD

A★TEENS

Dancing Queen



Top of the Class!

REPORT CARD

LOCATION
Everytown, USA

STUDENT NAME	GRADING PERIOD
Amit, Sara, Marie, & Dhani	Summer 2000
SUBJECT	GRADE / COMMENTS
Sales	A In the last 4 weeks, over 150,000 fans bought the A★Teens. "Dancing Queen" ranks among the Top 15 selling singles in America, & has for over 4 months.
Video & Radio Spins	A "Dancing Queen" is one of the most played & requested videos at Nickelodeon & The Disney Channel, & a former #1 smash at Radio Disney (re-added this week!).
National TV	A Upcoming appearances include: their own 1/2 hour Nickelodeon TV Special, "Snick Comes To Your House" in July, & Fox TV's "Summer Music Mania" in September. The A★Teens have already conquered Nickelodeon's "Big Help" & "Snick House," along with "The Fox Family Countdown" & "The Disney Channel Countdown."
Press Raves	A Winning the praise of everyone from Teen People, J-14, Tiger Beat, Teen Beat, 16, Super Teen, & Bop, to Entertainment Weekly, USA Today, The New York Times, & The L.A. Times.
Summer Concerts	A The A★Teens share the stage with Britney Spears July 19th through August 14th, including 2 shows at the L.A. Forum July 30 & 31, followed by Nickelodeon's "All That" Tour starting August 15th, featuring LFO, A★Teens, & Blaque.
NOTES: Your audience and 3 million fans around the world have already discovered the A★Teens. And now so can you!	

Dancing Queen

A★TEENS

www.mcarecords.com/a-teens



Songs ranked by number of detections. Plots are listed in order of TSA weekly cumc, beginning with the highest-cumc station. Cumcs are updated twice yearly following the release of the spring and fall Arbitron surveys. The number of stations shown each week varies depending upon space. 1st Impressions (1I) denotes songs with 6 or more detections at station for first time this week.

VIDEO PLAYLIST TRACKING FOR WEEK ENDING JULY 13, 2000

MTV Sr. VP/Music: Tom Calderone VP/Music & Talent Prog: Michele Dix VP/Music & Talent: Elli Cola Viacom 212-258-8000

VH1 Executive VP/Talent & Music Prog: Wayne Isaak VP/Music & Talent: Bruce Gillmer Viacom 212-258-7800

Radio Disney PD: Robin Jones ABC Radio 972-991-9200

WHTZ New York Dir. E. Cst. Pgm: Tom Poleman DM: Kid Kelly MD: Paul Bryant AMFM 201-209-6200

KIIS Los Angeles PD: Dan Kieley APD/MD: Michael Steele Clear Channel 818-845-1027

WIOQ Philadelphia PD: Brian Bridgman APD/MD: Marian Newsome AMFM 610-667-8100

KHKS Dallas DM: John Cook PD/MD: Mr. Ed Lambert AMFM 214-891-3400

WXKS Boston APD/MD: John Ivey APD/MD: Kid David Corey AMF: Skip Kelly AMFM 781-396-1430

WSTR Atlanta PD: Dan Bowen MD: J.R. Ammons Jefferson Pilot 404-261-2970

KRBE Houston PD: Jay Michaels APD/MD: Leslie Basenberg-Whittle Susquehanna 713-266-1000

WKIE Chicago PD: Chris Shebel APD/MD: Harry Legg Big City Radio 312-573-9400

WDRQ Detroit PD: Alex Tear APD: Jay Towers MD: Keith Curry ABC/Disney 248-354-9300

KZQZ San Francisco PD: Casey Keating APD/MD: Matthew L.A. Reid Bonneville 415-957-9957

KDWB Minneapolis PD: Rob Morris MD: Derek Moran AMFM 612-340-9000

WFLZ Tampa DM: B.J. Harris PD: Dom Theodore MD: Stan "The Man" Priest Clear Channel 813-839-9393

WWZZ Washington, DC PD: Dale D'Brian MD: Sean Sellers Bonneville 703-522-1041

WKQI Detroit PD: Tim Richards APD/MD: J. Love AMFM 248-967-3750

WHYY Miami PD: Rob Roberts APD: Tony Banks MD: Deirdre Poyner Clear Channel 954-463-9299

AIRPLAY Monitor MAINSTREAM TOP 40

POWER PLAYLISTS

FOR WEEK ENDING JULY 16, 2000

Songs ranked by number of detections. Playlists are listed in order of TSA weekly come, beginning with the highest-cumming station. Comes are updated twice yearly following the release of the spring and fall Arbitron surveys. The number of stations shown each week varies depending upon space.
1st Impressions (FI) denotes songs with 6 or more detections at station for first time this week.

WBZZ Pittsburgh
OM: Keith Clark
PD: David Edgar
MC: Nevin Dane
Infinity 412-920-9400

WMEG San Juan
PD: Raymond Torres
MD: Edwin Santiago
SBS 787-720-5001

WKSS Hartford
PD: Tracy Austin
MD: Mike McGowan
AMFM 860-723-6160

WPST Trenton
Sr. VP/Pgm: Michelle Stevens
PD: Dave McKay
APD/MD: Chris Puorro
Nassau 609-419-0300

KBKS Seattle
PD: Mike Preston
APD/MD: Marcus D.
MC: Jerry Kelly
Infinity 206-805-1061

WBLI Long Island
PD: J.J. Rice
APD/MD: Al Levine
AMD: Bill Fisher
Cox 631-669-9254

1	Matchbox Twenty Bent	61	39
2	Creed Higher	58	58
3	Destiny's Child Say My Name	58	58
4	Aaliyah Try Again	57	36
5	Marc Anthony You Sang To Me	56	52
6	Vertical Horizon Everything You Want	55	60
7	Macy Gray I Try	49	48
8	Nine Days Absolutely (Story Of A Girl)	40	38
9	Pink There You Go	40	39
10	'N Sync It's Gonna Be Me	40	41
11	Red Hot Chili Peppers Otherside	39	35
12	Splendor I Think God Can Explain	39	40
13	3 Doors Down Kryptonite	35	30
14	Backstreet Boys The One	35	36
15	Sister Hazel Change Your Mind	33	18
16	Mandy Moore I Wanna Be With You	33	18
17	Joe I Wanna Know	33	43
18	Jessica Simpson I Think I'm In Love Wit	28	28
19	No Doubt Simple Kind Of Life	28	29
20	Sting Feat. Cheb Mami Desert Rose	27	28
21	Go Go Dolls Broadway	27	40
22	BBMak Back Here	26	28
23	Smash Mouth Then The Morning Comes	24	24
24	Everclear Wonderful	24	26
25	Lit My Own Worst Enemy	22	23
26	Sugar Ray Someday	21	22
27	Britney Spears Oops!...I Did It Again	21	24
28	Kid Rock Only God Knows Why	20	29
29	Toni Braxton He Wasn't Man Enough	20	29
30	Go Go Dolls Broadway	20	29
31	'N Sync It's Gonna Be Me	19	24
32	Eminem The Real Slim Shady	19	24
33	Go Go Dolls Broadway	18	18
34	Faith Hill Breathe	18	44
35	Natalie Imbruglia Rob Thomas	17	19
36	Santana Feat. Rob Thomas Smooth	17	19
37	TLC Unpretty	16	16
38	Leah Stewart My Sunshine	14	12
39	Counting Crows Hangararound	14	25
40	Whitney Houston My Love Is Your Love	13	10
FI	Christina Aguilera Come On Over (All I)	12	0
FI	Destiny's Child Jumpin, Jumpin	12	2
FI	Third Eye Blind Deep Inside Of You	11	0

1	Creed Higher	65	63
2	Britney Spears Oops!...I Did It Again	62	66
3	Matchbox Twenty Bent	60	50
4	'N Sync It's Gonna Be Me	59	64
5	Vertical Horizon Everything You Want	54	60
6	Aaliyah Try Again	53	58
7	Backstreet Boys The One	50	66
8	BBMak Back Here	38	29
9	Vertical Horizon Everything You Want	32	35
10	Eminem The Real Slim Shady	32	36
11	Jessica Simpson I Think I'm In Love Wit	30	29
12	Sisqo Thong Song	30	45
13	Nine Days Absolutely (Story Of A Girl)	29	28
14	Sonique It Feels So Good	28	33
15	Christina Aguilera I Turn To You	26	29
16	Mandy Moore I Wanna Be With You	26	29
17	Macy Gray I Try	25	28
18	Sling Feat. Cheb Mami Desert Rose	24	25
19	Enrique Iglesias Be With You	24	31
20	Hanson If Only	23	25
21	Santana Feat. The Product G&B Maria Maria	23	28
22	Alice Deejay Better Off Alone	23	31
23	Vertical Horizon Everything You Want	22	26
24	Destiny's Child Jumpin, Jumpin	22	0
25	Whitney Houston It's Not Right But It's	17	17
26	Eiffel 65 Blue (Da Ba Dee)	17	16
27	Red Hot Chili Peppers Scar Tissue	15	13
28	Ricky Martin Shake Your Bon-Bon	15	13
29	Pinck Bizzak Take A Look Around (Theme F)	15	26
30	Pink There You Go	14	13
31	Blink-182 All The Small Things	14	14
32	Lenny Kravitz Fly Away	14	14
33	Santana Feat. Rob Thomas Smooth	14	15
34	Jennifer Lopez Waiting For Tonight	14	15
35	Destiny's Child Say My Name	14	16
36	'N Sync It's Gonna Be Me	14	16
37	Red Hot Chili Peppers Otherside	14	16
38	Jennifer Lopez If You Had My Love	13	15
39	TLC No Scrubs	13	15
40	Marc Anthony You Sang To Me	13	18
FI	Destiny's Child Jumpin, Jumpin	17	0
FI	Pink There You Go	14	1
FI	Souldecision Faded	9	0

1	Aaliyah Try Again	58	58
2	Toni Braxton He Wasn't Man Enough	54	56
3	Mary Mary Shackles	53	56
4	Pink There You Go	51	53
5	Joe I Wanna Know	47	48
6	Destiny's Child Say My Name	42	41
7	Alice Deejay Better Off Alone	40	39
8	Sisqo Thong Song	37	37
9	'N Sync It's Gonna Be Me	37	38
10	Janet Doesn't Really Matter	36	26
11	Eminem The Real Slim Shady	36	39
12	Sonique It Feels So Good	36	39
13	Jessica Simpson I Think I'm In Love Wit	35	25
14	Imx Stay The Night	35	36
15	Enrique Iglesias Be With You	35	38
16	Shaggy Dance & Shout	33	19
17	Missy "Misdemeanor" Elliott Hot Boyz	30	17
18	Souldecision Faded	29	31
19	Marc Anthony You Sang To Me	28	28
20	Ideal Feat. Lil' Mo Whatever	28	30
21	Deborah Morgan Dance With Me	24	3
22	Brian McKnight 6, 8, 12	24	26
23	Montell Jordan Get It On Tonight	23	20
24	DMX Party Up	22	0
25	BBMak Back Here	19	14
26	Santana Feat. The Product G&B Maria Maria	19	16
27	Jay-Z Feat. UGK Big Pimpin	18	18
28	Macy Gray I Try	18	19
29	Baha Men Who Let The Dogs Out	18	20
30	Montell Jordan Get It On Tonight	17	18
31	Pink Most Girls	17	13
32	Ricky Martin Maria	16	15
33	Christina Aguilera Genie In A Bottle	16	19
34	Max-A-Million Sexual Healing	15	14
35	Santana Feat. Rob Thomas Smooth	15	15
36	Jennifer Lopez If You Had My Love	15	15
37	Red Hot Chili Peppers Otherside	14	16
38	Christina Aguilera What A Girl Wants	14	12
39	TLC No Scrubs	14	16
40	Britney Spears Lucky	14	16
FI	Deborah Morgan Dance With Me	24	3
FI	Christina Aguilera Come On Over (All I)	13	0
FI	Macy Gray Why Didn't You Call Me	8	4

1	Creed Higher	60	56
2	Vertical Horizon Everything You Want	60	59
3	Enrique Iglesias Be With You	58	42
4	Matchbox Twenty Bent	58	42
5	Nine Days Absolutely (Story Of A Girl)	54	58
6	Faith Hill Breathe	50	51
7	Aaliyah Try Again	45	33
8	BBMak Back Here	38	38
9	Destiny's Child Jumpin, Jumpin	38	39
10	Blaque Bring It All To Me	38	40
11	Creed With Arms Wide Open	37	38
12	Splendor I Think God Can Explain	36	34
13	'N Sync It's Gonna Be Me	35	38
14	3 Doors Down Kryptonite	34	30
15	Enrique Iglesias Be With You	33	34
16	Joe I Wanna Know	32	32
17	Blink-182 Adam's Song	32	30
18	Christina Aguilera Come On Over (All I)	31	38
19	Marc Anthony I Wanna Be With You	30	32
20	Janet Doesn't Really Matter	30	27
21	Have It's Over Now	30	21
22	Go Go Dolls Broadway	30	24
23	Eminem The Real Slim Shady	29	23
24	Britney Spears Oops!...I Did It Again	28	18
25	Sisqo Thong Song	28	22
26	Toni Braxton He Wasn't Man Enough	27	24
27	Sonique It Feels So Good	27	22
28	Sting Feat. Cheb Mami Desert Rose	22	20
29	Westlife Swear It Again	22	22
30	Destiny's Child Jumpin, Jumpin	21	19
31	Britney Spears Oops!...I Did It Again	21	19
32	Backstreet Boys The One	21	25
33	Souldecision Faded	20	18
34	Macy Gray I Try	19	19
35	Blaque Bring It All To Me	19	20
36	Kid Rock Only God Knows Why	17	16
37	Sugar Ray Someday	17	18
38	Toni Braxton He Wasn't Man Enough	17	19
39	Third Eye Blind Never Let You Go	17	19
40	No Doubt Simple Kind Of Life	16	13
FI	Britney Spears Lucky	12	4
FI	Shaggy Dance & Shout	12	5
FI	Third Eye Blind Deep Inside Of You	10	0

1	'N Sync It's Gonna Be Me	71 <th>74</th>	74
2 <td>Nine Days Absolutely (Story Of A Girl)</td> <td>70</td> <td>68</td>	Nine Days Absolutely (Story Of A Girl)	70	68
3 <td>Pink There You Go</td> <td>69</td> <td>69</td>	Pink There You Go	69	69
4 <td>Matchbox Twenty Bent</td> <td>69</td> <td>66</td>	Matchbox Twenty Bent	69	66
5 <td>Pink There You Go</td> <td>69</td> <td>66</td>	Pink There You Go	69	66
6 <td>Creed Higher</td> <td>68</td> <td>66</td>	Creed Higher	68	66
7 <td>Blink-182 Adam's Song</td> <td>67</td> <td>66</td>	Blink-182 Adam's Song	67	66
8 <td>Vertical Horizon Everything You Want</td> <td>60</td> <td>69</td>	Vertical Horizon Everything You Want	60	69
9 <td>Jessica Simpson I Think I'm In Love Wit</td> <td>49</td> <td>38</td>	Jessica Simpson I Think I'm In Love Wit	49	38
10 <td>Enrique Iglesias Be With You</td> <td>48</td> <td>43</td>	Enrique Iglesias Be With You	48	43
11 <td>Aaliyah Try Again</td> <td>48</td> <td>44</td>	Aaliyah Try Again	48	44
12 <td>3 Doors Down Kryptonite</td> <td>44</td> <td>43</td>	3 Doors Down Kryptonite	44	43
13 <td>Joe I Wanna Know</td> <td>43</td> <td>46</td>	Joe I Wanna Know	43	46
14 <td>Third Eye Blind Never Let You Go</td> <td>43</td> <td>48</td>	Third Eye Blind Never Let You Go	43	48
15 <td>Mandy Moore I Wanna Be With You</td> <td>41</td> <td>31</td>	Mandy Moore I Wanna Be With You	41	31
16 <td>Sonique It Feels So Good</td> <td>40</td> <td>44</td>	Sonique It Feels So Good	40	44
17 <td>BBMak Back Here</td> <td>39</td> <td>39</td>	BBMak Back Here	39	39
18 <td>Christina Aguilera Come On Over (All I)</td> <td>37</td> <td>39</td>	Christina Aguilera Come On Over (All I)	37	39
19 <td>Everclear Wonderful</td> <td>36</td> <td>31</td>	Everclear Wonderful	36	31
20 <td>Janet Doesn't Really Matter</td> <td>36</td> <td>37</td>	Janet Doesn't Really Matter	36	37
21 <td>Have It's Over Now</td> <td>35</td> <td>29</td>	Have It's Over Now	35	29
22 <td>Go Go Dolls Broadway</td> <td>34</td> <td>43</td>	Go Go Dolls Broadway	34	43
23 <td>Eminem The Real Slim Shady</td> <td>32</td> <td>36</td>	Eminem The Real Slim Shady	32	36
24 <td>Santana Feat. Rob Thomas Smooth</td> <td>31</td> <td>36</td>	Santana Feat. Rob Thomas Smooth	31	36
25 <td>Jay-Z Feat. UGK Big Pimpin</td> <td>23</td> <td>25</td>	Jay-Z Feat. UGK Big Pimpin	23	25
26 <td>Macy Gray I Try</td> <td>22</td> <td>20</td>	Macy Gray I Try	22	20
27 <td>Sisqo Thong Song</td> <td>21</td> <td>22</td>	Sisqo Thong Song	21	22
28 <td>Red Hot Chili Peppers Otherside</td> <td>19</td> <td>16</td>	Red Hot Chili Peppers Otherside	19	16
29 <td>Deborah Morgan Dance With Me</td> <td>18</td> <td>4</td>	Deborah Morgan Dance With Me	18	4
30 <td>'N Sync It's Gonna Be Me</td> <td>18</td> <td>14</td>	'N Sync It's Gonna Be Me	18	14
31 <td>Sister Hazel Jumpin, Jumpin</td> <td>18</td> <td>15</td>	Sister Hazel Jumpin, Jumpin	18	15
32 <td>Smash Mouth Then The Morning Comes</td> <td>18</td> <td>16</td>	Smash Mouth Then The Morning Comes	18	16
33 <td>Sting Feat. Cheb Mami Desert Rose</td> <td>18</td> <td>16</td>	Sting Feat. Cheb Mami Desert Rose	18	16
34 <td>Third Eye Blind Deep Inside Of You</td> <td>17</td> <td>5</td>	Third Eye Blind Deep Inside Of You	17	5
35 <td>Santana Feat. Rob Thomas Smooth</td> <td>16</td> <td>18</td>	Santana Feat. Rob Thomas Smooth	16	18
36 <td>Christina Aguilera What A Girl Wants</td> <td>16</td> <td>13</td>	Christina Aguilera What A Girl Wants	16	13
37 <td>Elwood Snowden</td> <td>16</td> <td>16</td>	Elwood Snowden	16	16
38 <td>Blink-182 All The Small Things</td> <td>16</td> <td>16</td>	Blink-182 All The Small Things	16	16
39 <td>Eye 6 Promise</td> <td>16</td> <td>17</td>	Eye 6 Promise	16	17
40 <td>No Doubt Simple Kind Of Life</td> <td>16</td> <td>18</td>	No Doubt Simple Kind Of Life	16	18
FI	Deborah Morgan Dance With Me	18	4
FI	Third Eye Blind Deep Inside Of You	17	5
FI	Creed With Arms Wide Open	10	0

1	Toni Braxton He Wasn't Man Enough	86 <th>64</th>	64
2 <td>Creed Higher<td>86</td><td>69</td></td>	Creed Higher <td>86</td> <td>69</td>	86	69
3 <td>Pink There You Go<td>85</td><td>69</td></td>	Pink There You Go <td>85</td> <td>69</td>	85	69
4 <td>Aaliyah Try Again<td>85</td><td>69</td></td>	Aaliyah Try Again <td>85</td> <td>69</td>	85	69
5 <td>Nine Days Absolutely (Story Of A Girl)<td>73</td><td>78</td></td>	Nine Days Absolutely (Story Of A Girl) <td>73</td> <td>78</td>	73	78
6 <td>Son By Four A Puro Dolor/Purest Pain<td>46</td><td>32</td></td>	Son By Four A Puro Dolor/Purest Pain <td>46</td> <td>32</td>	46	32
7 <td>Destiny's Child Jumpin, Jumpin<td>45</td><td>34</td></td>	Destiny's Child Jumpin, Jumpin <td>45</td> <td>34</td>	45	34
8 <td>Jessica Simpson I Think I'm In Love Wit<td>41</td><td>48</td></td>	Jessica Simpson I Think I'm In Love Wit <td>41</td> <td>48</td>	41	48
9 <td>Enrique Iglesias Be With You<td>36</td><td>36</td></td>	Enrique Iglesias Be With You <td>36</td> <td>36</td>	36	36
10 <td>Britney Spears Oops!...I Did It Again<td>35</td><td>38</td></td>	Britney Spears Oops!...I Did It Again <td>35</td> <td>38</td>	35	38
11 <td>'N Sync It's Gonna Be Me<td>35</td><td>39</td></td>	'N Sync It's Gonna Be Me <td>35</td> <td>39</td>	35	39
12 <td>Alice Deejay Better Off Alone<td>35</td><td>39</td></td>	Alice Deejay Better Off Alone <td>35</td> <td>39</td>	35	39
13 <td>Vertical Horizon Everything You Want<td>34</td><td>37</td></td>	Vertical Horizon Everything You Want <td>34</td> <td>37</td>	34	37
14 <td>Lara Fabian I Will Love Again<td>33</td><td>37</td></td>	Lara Fabian I Will Love Again <td>33</td> <td>37</td>	33	37
15 <td>Matchbox Twenty Bent<td>31</td><td>36</td></td>	Matchbox Twenty Bent <td>31</td> <td>36</td>	31	36
16 <td>Eminem The Real Slim Shady<td>26</td><td>32</td></td>	Eminem The Real Slim Shady <td>26</td> <td>32</td>	26	32
17 <td>Splendor I Think God Can Explain<td>25</td><td>34</td></td>	Splendor I Think God Can Explain <td>25</td> <td>34</td>	25	34
18 <td>Red Hot Chili Peppers Otherside<td>25</td><td>20</td></td>	Red Hot Chili Peppers Otherside <td>25</td> <td>20</td>	25	20
19 <td>Everclear Wonderful<td>22</td><td>21</td></td>	Everclear Wonderful <td>22</td> <td>21</td>	22	21
20 <td>Kandi Don't Think I'm Not<td>22</td><td>22</td></td>	Kandi Don't Think I'm Not <td>22</td> <td>22</td>	22	22
21 <td>Joe I Wanna Know<td>22</td><td>22</td></td>	Joe I Wanna Know <td>22</td> <td>22</td>	22	22
22 <td>Faith Hill Breathe<td>22</td><td>29</td></td>	Faith Hill Breathe <td>22</td> <td>29</td>	22	29
23 <td>Sonique It Feels So Good<td>21</td><td>37</td></td>	Sonique It Feels So Good <td>21</td> <td>37</td>	21	37
24 <td>Santana Feat. Rob Thomas Smooth<td>19</td><td>16</td></td>	Santana Feat. Rob Thomas Smooth <td>19</td> <td>16</td>	19	16
25 <td>Christina Aguilera What A Girl Wants<td>18</td><td>19</td></td>	Christina Aguilera What A Girl Wants <td>18</td> <td>19</td>	18	19
26 <td>Smash Mouth All Star<td>18</td><td>19</td></td>	Smash Mouth All Star <td>18</td> <td>19</td>	18	19
27 <td>BBMak Back Here<td>17</td><td>22</td></td>	BBMak Back Here <td>17</td> <td>22</td>	17	22
28 <td>Whitney Houston It's Not Right But It's<td>16</td><td>13</td></td>	Whitney Houston It's Not Right But It's <td>16</td> <td>13</td>	16	13
29 <td>'N Sync It's Gonna Be Me<td>16</td><td>18</td></td>	'N Sync It's Gonna Be Me <td>16</td> <td>18</td>	16	18
30 <td>Blaque Bring It All To Me<td>15</td><td>16</td></td>	Blaque Bring It All To Me <td>15</td> <td>16</td>	15	16
31 <td>Whitney Houston/Enrique Iglesias Could I Ha<td>15</td><td>7</td></td>	Whitney Houston/Enrique Iglesias Could I Ha <td>15</td> <td>7</td>	15	7
32 <td>Go Go Dolls Broadway<td>15</td><td>15</td></td>	Go Go Dolls Broadway <td>15</td> <td>15</td>	15	15
33 <td>Macy Gray I Try<td>15</td><td>15</td></td>	Macy Gray I Try <td>15</td> <td>15</td>	15	15
34 <td>Backstreet Boys I Want It That Way<td>15</td><td>17</td></td>	Backstreet Boys I Want It That Way <td>15</td> <td>17</td>	15	17
35 <td>Amber Above The Clouds<td>15</td><td>22</td></td>	Amber Above The Clouds <td>15</td> <td>22</td>	15	22
36 <td>Whitney Houston My Love Is Your Love<td>14</td><td>13</td></td>	Whitney Houston My Love Is Your Love <td>14</td> <td>13</td>	14	13
37 <td>Jennifer Lopez Waiting For Tonight<td>14</td><td>14</td></td>	Jennifer Lopez Waiting For Tonight <td>14</td> <td>14</td>	14	14
38 <td>Santana Feat. The Product G&B Maria Maria<td>14</td><td>14</td></td>	Santana Feat. The Product G&B Maria Maria <td>14</td> <td>14</td>	14	14
39 <td>TLC Unpretty<td>14</td><td>14</td></td>	TLC Unpretty <td>14</td> <td>14</td>	14	14
40 <td>Go Go Dolls Broadway<td>14</td><td>16</td></td>	Go Go Dolls Broadway <td>14</td> <td>16</td>	14	16
FI	Britney Spears Lucky	12	0
FI	Marc Anthony My Baby You	8	3

WNKS Charlotte
PD: John Reynolds
MD: Jason McCormick
Infinity 704-331-9510

KSLZ St. Louis
PD: Jeff Kapugi
APD: Kandy Klutch
MD: Boomer
Clear Channel 314-692-5108

KMXV Kansas City
PD: Jon Zellner
APD/MD: Dylann
Infinity 816-756-5698

KHTS San Diego
Dir./FM Pgm: Jim Richards
PD: Diana Laird
MD: Hitman Haze
Clear Channel 619-291-9191

WNCI Columbus
MD: Joe Kelly
Clear Channel 614-430-9624

KZZP Phoenix
PD: Marc Summers
APD/MD: Karen Rait
Clear Channel 602-279-5577

1	Creed Higher	66 <th>64</th>	64
2 <td>Matchbox Twenty Bent</td> <td>65</td> <td>61</td>	Matchbox Twenty Bent	65	61
3 <td>Savage Garden Crash And Burn</td> <td>60</td> <td>46</td>	Savage Garden Crash And Burn	60	46
4 <td>Vertical Horizon Everything You Want</td> <td>56</td> <td>48</td>	Vertical Horizon Everything You Want	56	48
5 <td>Nine Days Absolutely (Story Of A Girl)</td> <td>56</td> <td>50</td>	Nine Days Absolutely (Story Of A Girl)	56	50
6 <td>Aaliyah Try Again</td> <td>55</td> <td>64</td>	Aaliyah Try Again	55	64
7 <td>Joe I Wanna Know</td> <td>49</td> <td>30</td>	Joe I Wanna Know	49	30
8 <td>Jessica Simpson I Think I'm In Love Wit</td> <td>44</td> <td>45</td>	Jessica Simpson I Think I'm In Love Wit	44	45
9 <td>'N Sync It's Gonna Be Me</td> <td>44</td> <td>50</td>	'N Sync It's Gonna Be Me	44	50
10 <td>Pink There You Go</td> <td>42</td> <td>33</td>	Pink There You Go	42	33
11 <td>Macy Gray I Try</td> <td>42</td> <td>60</td>	Macy Gray I Try	42	60
12 <td>Christina Aguilera Come On Over (All I)</td> <td>40</td> <td>29</td>	Christina Aguilera Come On Over (All I)	40	29
13 <td>Westlife Swear It Again</td> <td>37</td> <td>39</td>	Westlife Swear It Again	37	39
14 <td>Vertical Horizon Everything You Want</td> <td>36</td> <td>12</td>	Vertical Horizon Everything You Want	36	12
15 <td>Everclear Wonderful</td> <td>35</td> <td>29</td>	Everclear Wonderful	35	29
16 <td>Lenny Kravitz I Belong To You</td> <td>33</td> <td>36</td>	Lenny Kravitz I Belong To You	33	36
17 <td>Sonique It Feels So Good</td> <td>30</td> <td>28</td>	Sonique It Feels So Good	30	28
18 <td>Eminem The Real Slim Shady</td> <td>28</td> <td>27</td>	Eminem The Real Slim Shady	28	27
19 <td>Sister Hazel Change Your Mind</td> <td>28</td> <td>41</td>	Sister Hazel Change Your Mind	28	41
20 <td>Don Jovi It's My Life</td> <td>27</td> <td>23</td>	Don Jovi It's My Life	27	23
21 <td>Go Go Dolls Broadway</td> <td>27</td> <td>31</td>	Go Go Dolls Broadway	27	31
22 <td>Shaggy Dance & Shout</td> <td>27</td> <td>31</td>	Shaggy Dance & Shout	27	31
23 <td>Janet Doesn't Really Matter</td> <td>25</td> <td>1</td>	Janet Doesn't Really Matter	25	1
24 <td>Destiny's Child Jumpin, Jumpin</td> <td>20</td> <td>9</td>	Destiny's Child Jumpin, Jumpin	20	9
25 <td>Souldecision Faded</td> <td>20</td> <td>18</td>	Souldecision Faded	20	18
26 <td>Destiny's Child Say My Name</td> <td>19</td> <td>38</td>	Destiny's Child Say My Name	19	38
27 <td>Sisqo Thong Song</td> <td>18</td> <td>28</td>	Sisqo Thong Song	18	28
28 <td>702 Where My Girls At</td> <td>18</td> <td>15</td>	702 Where My Girls At	18	15
29 <td>Citizen King Better Days (And The Botto</td> <td>17</td> <td>17</td>	Citizen King Better Days (And The Botto	17	17
30 <td>Train Meet Virginia</td> <td>17</td> <td>13</td>	Train Meet Virginia	17	13
31 <td>Nina Gordon Tonight And The Rest Of My</td> <td>16</td> <td>18</td>	Nina Gordon Tonight And The Rest Of My	16	18
32 <td>TLC No Scrubs</td> <td>15</td> <td>14</td>	TLC No Scrubs	15	14
33 <td>Red Hot Chili Peppers Scar Tissue</td> <td>15</td> <td>16</td>	Red Hot Chili Peppers Scar Tissue	15	16
34 <td>Sting Feat. Cheb Mami Desert Rose</td> <td>15</td> <td>16</td>	Sting Feat. Cheb Mami Desert Rose	15	16
35 <td>Santana Feat. Rob Thomas Smooth</td> <td>15</td> <td>17</td>	Santana Feat. Rob Thomas Smooth	15	17
36 <td>Innosense Say No More</td> <td>14</td> <td>10</td>	Innosense Say No More	14	10
37 <td>Lenny Kravitz American Woman</td> <td>14</td> <td>11</td>	Lenny Kravitz American Woman	14	11
38 <td>Sugar Ray Every Morning</td> <td>14</td> <td>15</td>	Sugar Ray Every Morning	14	15
39 <td>Smash Mouth Then The Morning Comes</td> <td>13</td> <td>15</td>	Smash Mouth Then The Morning Comes	13	15
40 <td>Sugar Ray Someday</td> <td>13</td> <td>16</td>	Sugar Ray Someday	13	16
FI	Janet Doesn't Really Matter	25	1
FI	Toni Braxton He Wasn't Man Enough	12	1

1	'N Sync It's Gonna Be Me	84 <th>82</th>	82
2 <td>A</td>	A		

AIRPLAY Monitor MAINSTREAM TOP 40

POWER PLAYLIST

FOR WEEK ENDING JULY 16, 2000

Songs ranked by number of detections. Playlists are listed in order of TSA weekly cumes, beginning with the highest-cuming station. Cumes are updated twice yearly following the release of the spring and fall Arbitron surveys. The number of stations shown each week varies depending upon space.
1st Impressions (FI) denotes songs with 6 or more detections at station for first time this week.

WDCG Raleigh
OM: Rob Edwards
PD: Chris Edge
APD: Keith Scott
AMFM 919-871-1051



	TW	LW
1	Creed Higher	56 37
2	Ben Harper & The Innocent Cr Steal My K	56 33
3	Matchbox Twenty Bent	55 62
4	Nine Days Absolutely (Story Of A Girl)	54 58
5	Macy Gray I Try	53 52
6	Gran Torino Moments With You	48 48
7	BBMak Back Here	47 42
8	Red Hot Chili Peppers Otherside	44 44
9	Shaggy Dance & Shout	40 47
10	Sister Hazel Change Your Mind	37 41
11	Souldecision Faded	36 35
12	Sting Feat. Cheb Mami Desert Rose	35 37
13	Santana Feat. Everlast Put Your Lights	34 35
14	Santana Feat. Everlast Put Your Lights	34 35
15	Vertical Horizon You're A God	32 40
16	Everclear Wonderful	31 28
17	3 Doors Down Kryptonite	30 31
18	Mandy Moore I Wanna Be With You	28 27
19	Edwin McCain Promise Of An Over (All I)	27 23
20	'N Sync It's Gonna Be Me	26 25
21	Citizen King Long Walk	26 28
22	Faith Hill Breathe	21 22
23	Smash Mouth Then The Morning Comes	20 19
24	Blessid Union Of Souls Hey Leonardo (Sh	19 17
25	Counting Crow Hangarman	19 19
26	Fastball Out Of My Head	19 20
27	Train Meet Virginia	19 22
28	Third Eye Blind Deep Inside Of You	18 11
29	Barenaked Ladies Call And Answer	18 12
30	Filter Take A Picture	18 16
31	Wii Smith Miami	17 17
32	Let My Own Worst Enemy	17 17
33	Vertical Horizon Everything You Want	17 18
34	Stone Temple Pilots Sour Girl	16 11
35	No Doubt Simple Kind Of Life	15 11
36	Third Eye Blind Never Let You Go	15 17
37	Lenny Kravitz American Woman	14 12
38	Macy Gray Why Didn't You Call Me	14 14
39	Wii Smith Gettin' Jiggy Wit It	14 14
40	Tonic Mean To Me	14 15

FI No 1st Impressions This Week

WPRO Providence
PD: Tony Bristol
MD: Davey Morris
Citadel 401-433-4200



	TW	LW
1	Pink There You Go	63 63
2	Creed Higher	61 62
3	Whitney Houston/Enrique Iglesias Could I Ha	60 32
4	Matchbox Twenty Bent	60 67
5	'N Sync It's Gonna Be Me	60 67
6	Sting Feat. Cheb Mami Desert Rose	58 62
7	Jessica Simpson I Think I'm In Love Wit	45 37
8	Bon Jovi It's My Life	39 43
9	Vertical Horizon Everything You Want	38 39
10	BBMak Back Here	42 48
11	Joe I Wanna Know	34 37
12	Splendor I Think God Can Explain	34 41
13	Mandy Moore I Wanna Be With You	33 35
14	Nine Days Absolutely (Story Of A Girl)	29 34
15	Lara Fabian I Will Love Again	28 30
16	Take 5 Shake It Off	27 20
17	Nina Gordon Tonight And The Rest Of My	26 25
18	Backstreet Boys The One	22 36
19	Christina Aguilera Come On Over (All I)	20 0
20	3 Doors Down Kryptonite	20 11
21	Jon Secada Stop/Asi	20 21
22	Macy Gray Why Didn't You Call Me	19 17
23	Never It's Over Now	19 16
24	Deborah Morgan Dance With Me	19 20
25	No Authority Can I Get Your Number	17 17
26	Destiny's Child Jumpin, Jumpin	16 11
27	Everclear Wonderful	16 18
28	Hanson If Only	16 27
29	Third Eye Blind Deep Inside Of You	15 0
30	LFO West Side Story	15 0
31	Take 5 Shake It Off	15 16
32	Tim James I'll Be Your Secret	14 27
33	No Doubt Simple Kind Of Life	13 10
34	Amber Seward (U Da Di)	13 12
35	Don Phillip You Make Me Love You...More	13 14
36	Brinley Spears Oopst...I Did It Again	13 17
37	IS Distracted	12 3
38	Marc Anthony You Sang To Me	12 3
39	Red Hot Chili Peppers Otherside	12 11
40	Howie How Do I Feel	12 16

FI Christina Aguilera Come On Over (All I)
FI Third Eye Blind Deep Inside Of You
FI IS Distracted

WZPL Indianapolis
PD: Scott Sands
MD: Dave Decker
Mystar 317-816-4000



	TW	LW
1	Bon Jovi It's My Life	71 70
2	Creed Higher	68 64
3	Vertical Horizon Everything You Want	59 56
4	'N Sync It's Gonna Be Me	58 46
5	Macy Gray I Try	57 50
6	Nine Days Absolutely (Story Of A Girl)	56 66
7	Brinley Spears Oopst...I Did It Again	56 69
8	Red Hot Chili Peppers Otherside	45 46
9	Third Eye Blind Never Let You Go	44 46
10	Faith Hill Breathe	42 48
11	Matchbox Twenty Bent	40 44
12	Souldecision Faded	34 25
13	Kid Rock Only God Knows Why	34 42
14	3 Doors Down Kryptonite	32 24
15	No Doubt Simple Kind Of Life	32 26
16	BBMak Back Here	32 28
17	Don Phillip You Make Me Love You...More	29 30
18	Santana Feat. Rob Thomas Smooth	27 27
19	Sister Hazel Change Your Mind	27 29
20	Jessica Simpson I Think I'm In Love Wit	26 18
21	Lonestar Amazed	25 22
22	Marc Anthony I Need To Know	25 22
23	Train Meet Virginia	24 21
24	Mandy Moore I Wanna Be With You	23 21
25	Christina Aguilera What A Girl Wants	22 25
26	Christina Aguilera Come On Over (All I)	22 25
27	King Konga Dancing Girls	18 25
28	Sixpence None The Richer Kiss Me	17 13
29	Len Seal My Sunshine	17 13
30	No Doubt Simple Kind Of Life	17 15
31	Don Phillip You Make Me Love You...More	17 16
32	Backstreet Boys The One	16 12
33	Meredith Brooks Bitch	15 13
34	TLC Unpretty	15 13
35	Char Believe	15 14
36	Sugar Ray Every Morning	15 14
37	Ricky Martin Live! La Vida Loca	15 14
38	Smash Mouth All Star	15 16
39	Sting Feat. Cheb Mami Desert Rose	14 1
40	Brian McKnight Back At One	14 11

FI Sting Feat. Cheb Mami Desert Rose
FI Everclear Wonderful

WXSS Milwaukee
PD: Brian Kelly
MD: Jolo Martinez
Entercom 414-529-1250



	TW	LW
1	Jay-Z Feat. UGK Big Pimpin	66 65
2	Eminem The Real Slim Shady	66 68
3	3 Doors Down Kryptonite	66 69
4	Nine Days Absolutely (Story Of A Girl)	65 64
5	Dr. Dre Feat. Snoop Dogg The Next Episo	64 63
6	Aaliyah Try Again	44 41
7	Nelly (Hot S***) Country Grammar	42 40
8	Creed With Arms Wide Open	42 42
9	BBMak Back Here	42 42
10	Sister Hazel Change Your Mind	42 43
11	Splendor I Think God Can Explain	41 40
12	Matchbox Twenty Bent	41 43
13	DMX Party Up	39 34
14	Joe I Wanna Know	38 40
15	Sammie I Like It	37 38
16	Janet Doesn't Really Matter	33 26
17	Deborah Morgan Dance With Me	33 28
18	Destiny's Child Jumpin, Jumpin	33 32
19	Shaggy Dance & Shout	32 33
20	Baha Men Who Let The Dogs Out	31 11
21	Jessica Simpson I Think I'm In Love Wit	31 31
22	No Doubt Simple Kind Of Life	30 25
23	Next Higher	30 31
24	Christina Aguilera Come On Over (All I)	25 16
25	Everclear Wonderful	25 17
26	Puff Daddy & Faith Evans Fea I'll Be M	24 23
27	Bon Jovi It's My Life	23 12
28	Vertical Horizon Everything You Want	23 15
29	Train Meet Virginia	23 13
30	Pras Michel Feat. O'Jays B Ghetto Squ	20 23
31	Matchbox Twenty If You're Gone	19 10
32	Lauren Hill Can't Take My Eyes Off O Y	19 22
33	Souldecision Faded	18 18
34	'N Sync Eye Bye Eye	18 20
35	En Vogue Riddle	18 26
36	Third Eye Blind Never Let You Go	17 19
37	Da Brat Feat. Tyrese What'chu Like	16 13
38	Blink-182 All The Small Things	16 17
39	Pink Most Girls	15 15
40	Sonique Sky	15 17

FI Sammie Crazy Things I Do

WRVW Nashville
OM: Bob Barnett
PD: Jimmy Steele
APD: Tom Peace
AMFM 615-664-2400



	TW	LW
1	Vertical Horizon Everything You Want	68 68
2	Matchbox Twenty Bent	67 64
3	Creed Higher	67 69
4	Nine Days Absolutely (Story Of A Girl)	67 70
5	'N Sync It's Gonna Be Me	56 54
6	Joe I Wanna Know	48 35
7	Jessica Simpson I Think I'm In Love Wit	44 39
8	Aaliyah Try Again	43 43
9	Sister Hazel Change Your Mind	39 39
10	Splendor I Think God Can Explain	39 39
11	Souldecision Faded	38 35
12	Pink There You Go	38 40
13	Creed Higher	37 38
14	Mandy Moore I Wanna Be With You	37 40
15	BBMak Back Here	37 41
16	Go Go Dolls Broadway	35 36
17	3 Doors Down Kryptonite	34 28
18	Destiny's Child Jumpin, Jumpin	30 23
19	Westlife Swear It Again	30 35
20	Brinley Spears Oopst...I Did It Again	29 29
21	Shaggy Dance & Shout	27 23
22	No Doubt Simple Kind Of Life	27 23
23	Everclear Wonderful	27 28
24	Janet Doesn't Really Matter	26 29
25	Bon Jovi It's My Life	25 20
26	Sting Feat. Cheb Mami Desert Rose	25 24
27	Destiny's Child Say My Name	25 27
28	Blink-182 All The Small Things	20 21
29	Macy Gray I Try	20 23
30	Christina Aguilera Come On Over (All I)	18 0
31	Third Eye Blind Deep Inside Of You	18 0
32	Santana Feat. The Product G&B Maria Mana	18 21
33	Savage Garden Crash And Burn	18 21
34	'N Sync Eye Bye Eye	18 21
35	Train Meet Virginia	18 21
36	Third Eye Blind Never Let You Go	17 21
37	Santana Feat. Rob Thomas Smooth	15 19
38	Duran Duran Someone Else Not You	12 11
39	Eminem The Real Slim Shady	11 15
40	Nelly (Hot S***) Country Grammar	10 10

FI Christina Aguilera Come On Over (All I)
FI Third Eye Blind Deep Inside Of You
FI Baha Men Who Let The Dogs Out

WDJX Louisville
PD: Barry Fox
APD/MD: Shane Collins
Blue Chip 502-625-1220



	TW	LW
1	Pink There You Go	73 71
2	Kid Rock Only God Knows Why	72 71
3	'N Sync It's Gonna Be Me	71 71
4	Brinley Spears Oopst...I Did It Again	70 72
5	Aaliyah Try Again	68 69
6	Joe I Wanna Know	68 69
7	Destiny's Child Say My Name	64 64
8	Westlife Swear It Again	50 45
9	Jessica Simpson I Think I'm In Love Wit	50 51
10	Splendor I Think God Can Explain	48 44
11	LeAnn Rimes I Need You	48 44
12	Creed Higher	47 45
13	Splendor I Think God Can Explain	47 35
14	Souldecision Faded	47 51
15	En Vogue Riddle	46 46
16	Christina Aguilera I Turn To You	45 47
17	Toni Braxton He Wasn't Man Enough	42 20
18	Montell Jordan Get It On Tonight	41 47
19	Mandy Moore I Wanna Be With You	39 46
20	Nine Days Absolutely (Story Of A Girl)	33 35
21	Bon Jovi It's My Life	31 31
22	Hanson If Only	29 28
23	3 Doors Down Kryptonite	28 24
24	Shaggy Dance & Shout	27 24
25	Sting Feat. Cheb Mami Desert Rose	27 28
26	BBMak Back Here	27 28
27	Destiny's Child Say My Name	27 28
28	Matchbox Twenty Bent	25 40
29	Macy Gray I Try	25 46
30	Brinley Spears Lucky	24 4
31	Vertical Horizon Everything You Want	24 25
32	Christina Aguilera Come On Over (All I)	22 18
33	No Authority Can I Get Your Number	20 15
34	Backstreet Boys The One	19 24
35	LFO I Don't Wanna Kiss You Goodn	18 21
36	Everclear Wonderful	17 17
37	Sisqo Thong Song	16 15
38	LFO Get On	16 20
39	Destiny's Child Jumpin, Jumpin	15 17
40	'N Sync Eye Bye Eye	15 1

FI Brinley Spears Lucky
FI Destiny's Child Jumpin, Jumpin
FI Stone Temple Pilots Sour Girl

WKFS Cincinnati
PD: Rod Phillips
MD: Jeff Murray
Clear Channel 513-621-9326



	TW	LW
1	Aaliyah Try Again	98 94
2	Pink There You Go	97 95
3	Matchbox Twenty Bent	93 92
4	Creed Higher	76 87
5	Nine Days Absolutely (Story Of A Girl)	71 69
6	3 Doors Down Kryptonite	62 44
7	Jessica Simpson I Think I'm In Love Wit	60 53
8	'N Sync It's Gonna Be Me	56 51
9	Eminem The Real Slim Shady	53 47
10	Mandy Moore I Wanna Be With You	52 48
11	Joe I Wanna Know	45 38
12	BBMak Back Here	44 19
13	Destiny's Child Jumpin, Jumpin	43 35
14	Toni Braxton He Wasn't Man Enough	41 38
15	Sisqo Thong Song	40 29
16	Brinley Spears Oopst...I Did It Again	40 37
17	Souldecision Faded	38 37
18	Blink-182 All The Small Things	38 40
20	O'Jays Bastard Got Your Money	35 31
21	Blaque 808	34 37
22	Lenny Kravitz American Woman	34 38
23	'N Sync Eye Bye Eye	33 30
24	Everclear Wonderful	30 35
25	702 Where My Girls At	30 35
26	Destiny's Child Say My Name	28 31
27	Janet Doesn't Really Matter	26 21
28	Jay-Z Feat. Amil & Ja Can I Get A...	26 24
29	Santana Feat. The Product G&B Maria Mana	23 26
30	Montell Jordan Get It On Tonight	21 33
31	Lara Fabian I Will Love Again	20 20
32	Macy Gray Why Didn't You Call Me	19 14
33	Brian McKnight 8, 12	18 14
34	Blaque Bring It All To Me	18 28
35	Christina Aguilera What A Girl Wants	18 12
36	Usher My Way	18 29
37	Shaggy Dance & Shout	16 16
38	Macy Gray I Try	16 47
39	Creed With Arms Wide Open	15 14
40	Kid Rock Only God Knows Why	15 10

FI Creed With Arms Wide Open
FI Sonique Sky
FI Sting Feat. Cheb Mami Desert Rose

KUMX New Orleans
OM: Dave Stewart
MD: Annette Wade
Clear Channel 504-679-7300



	TW	LW
1	Aaliyah Try Again	87 85
2	Pink There You Go	87 85
3	93 Where My Girls At	86 76
4	'N Sync It's Gonna Be Me	84 86
5	Matchbox Twenty Bent	81 82
6	Vertical Horizon Everything You Want	80 83
7	Enrique Iglesias Be With You	59 57
8	Backstreet Boys The One	56 55
9	Joe I Wanna Know	54 52
10	Destiny's Child Jumpin, Jumpin	53 54
11	BBMak Back Here	53 55
12	Westlife Swear It Again	52 52
13	Savage Garden Crash And Burn	52 55
14	Nine Days Absolutely (Story Of A Girl)	50 57
15	Toni Braxton He Wasn't Man Enough	35 3
16	Brinley Spears Oopst...I Did It Again	35 35
17	DMX Party Up	35 35
18	Jessica Simpson I Think I'm In Love Wit	33 35
19	Creed Higher	32 32
20	3 Doors Down Kryptonite	32 37
21	Sting Feat. Cheb Mami Desert Rose	32 39
22	Everclear Wonderful	31 35
23	Ricky Martin Feat. Meja Private Emotion	28 27
24	Splendor I Think God Can Explain	28 27
25	Red Hot Chili Peppers Otherside	27 28
26	Missy "Misdemeanor" Elliott Hot Boyz	27 28
27	Lonestar Amazed	26 31
28	Mandy Moore I Wanna Be With You	25 26
29	Eminem The Real Slim Shady	24 27
30	Faith Hill Breathe	24 29
31	Brinley Spears Lucky	24 29
32	Jennifer Lopez If You Had My Love	23 14
33	Everlast What It's Like	14 7
34	Christina Aguilera What A Girl Wants	14 12
35	TLC No Scrubs	14 10
36	Blaque Bring It All To Me	14 17
37	Robyn Show Me Love	14 17
38	Kid Rock Cowboy	13 19
39	Train Meet Virginia	13 19
40	Go Go Dolls Slide	13 12

<

Songs ranked by number of detections. Playlists are listed in order of TSA weekly cum, beginning with the highest-cumming station. Cumulative are updated twice weekly following the release of the spring and fall Arbitron surveys. The number of stations shown each week varies depending upon space. (AI) Impression (AI) denotes songs with 6 or more detections at station for first time this week.

WSTW Wilmington PD: John Wilson Assoc. PD/MD: Mike Rossi Delmarva 302-478-2700

WGTX Dayton OM: Michael Luczak PD: Ange Canessa MD: Scott Sharp Blue Chip 937-294-5858

KBFM McAllen OM: Billy Santiago MD: Sonny Rio Cumulus 956-702-7070

WFLY Albany OM: Mike Morgan PD: Rob Dawes MD: Ellen Rockwell Albany 518-786-6600

WKZL Greensboro PD: Jeff McHugh APD/MD: Ronnie Alexander Dick 336-274-8042

WKCI New Haven PD: Danny Ocean MD: Jimi Spears Clear Channel 203-248-8814

Table with 2 columns: Rank and Song/Artist. Top songs include 'Goo Goo Dolls Broadway' and 'Matchbox Twenty Bent'.

Table with 2 columns: Rank and Song/Artist. Top songs include 'Vertical Horizon Everything You Want' and 'Creed Higher'.

Table with 2 columns: Rank and Song/Artist. Top songs include 'Aaliyah Try Again' and 'Pink There You Go'.

Table with 2 columns: Rank and Song/Artist. Top songs include 'Joe I Wanna Know' and 'Shaggy Dance & Shout'.

Table with 2 columns: Rank and Song/Artist. Top songs include 'Nine Days Absolutely (Story Of A Girl)' and 'Marc Anthony I Need To Know'.

Table with 2 columns: Rank and Song/Artist. Top songs include 'Nine Days Absolutely (Story Of A Girl)' and 'Aaliyah Try Again'.

WLAN Lancaster PD/MD: Vince D'Ambrosio APD: Toby Knapp Clear Channel 717-295-9700

WIOG Saginaw PD: Mark Anderson APD/MD: Brent Carey Citadel 517-752-3456

WQEN Birmingham OM: John Jenkins PD: Billy Surf AMFM 205-439-9600

WAEB Allentown PD: Brian Cheek APD: Rob Acampora AMFM 610-434-1742

WXLK Roanoke PD: Jon Reilly MD: Travis Dylan Wheeler 540-774-9200

WZYP Huntsville PD: Bill West APD: Michael Chase MD: Alex Diaz Athens 256-830-8300

Table with 2 columns: Rank and Song/Artist. Top songs include 'Pink There You Go' and 'Nine Days Absolutely (Story Of A Girl)'.

Table with 2 columns: Rank and Song/Artist. Top songs include 'Nine Days Absolutely (Story Of A Girl)' and 'Vertical Horizon Everything You Want'.

Table with 2 columns: Rank and Song/Artist. Top songs include 'N Sync It's Gonna Be Me' and 'Joe I Wanna Know'.

Table with 2 columns: Rank and Song/Artist. Top songs include 'BBMak Back Here' and 'Faith Hill Breathe'.

Table with 2 columns: Rank and Song/Artist. Top songs include 'Vertical Horizon Everything You Want' and 'Creed Higher'.

Table with 2 columns: Rank and Song/Artist. Top songs include 'N Sync It's Gonna Be Me' and 'Vertical Horizon Everything You Want'.

KRQQ Tucson PD: Mark Medina MD: Randy Williams AMFM 520-623-7556

WSNX Grand Rapids PD: Jeff Andrews APD: Eric O'Brien MD: Brad Newman Clear Channel 616-956-6696

WABB Mobile PD: Darrin Stone MD: Pablo Dittman 334-432-5572

WRWQ Richmond PD: Lisa McKay MD: Paul Madison Clear Channel 804-756-6400

WPX Rochester OM: Dave Symonds PD: Mike Danger MD: Norm On The Barstool Infinity 716-399-5700

KHHT Tulsa VP/Pgm: Sean Phillips PD: Carly Rush APD: Ronnie Ramirez Renda 918-492-2020

Table with 2 columns: Rank and Song/Artist. Top songs include 'Aaliyah Try Again' and 'Destiny's Child Jumpin, Jumpin'.

Table with 2 columns: Rank and Song/Artist. Top songs include 'Aaliyah Try Again' and 'Destiny's Child Jumpin, Jumpin'.

Table with 2 columns: Rank and Song/Artist. Top songs include 'Nine Days Absolutely (Story Of A Girl)' and 'Destiny's Child Jumpin, Jumpin'.

Table with 2 columns: Rank and Song/Artist. Top songs include 'Creed Higher' and 'Destiny's Child Jumpin, Jumpin'.

Table with 2 columns: Rank and Song/Artist. Top songs include 'Pink There You Go' and 'Vertical Horizon Everything You Want'.

Table with 2 columns: Rank and Song/Artist. Top songs include 'Pink There You Go' and 'Joe I Wanna Know'.

Upward-moving songs ranked in order of detections. Songs are removed if they lose more than 5% of their detections from previous week or if their detections decline for two consecutive weeks.

1ST IMPRESSIONS

Songs with 6 or more detections at new stations this week

- #1 CHRISTINA AGUILERA 53**
Come On Over (All I Want Is You) (RCA)
 KCHQ, KCHZ, KHTO, KHTS, KIIS, KJYO, KKDM, KKRZ, KMXV, KSMB, KZQZ, KZZU, WAEB, WBBO, WBFA, WBTJ, WBTS, WBZZ, WCIL, WDDJ, WFBC, WFHN, WHHY, WHOT, WHTZ, WIOG, WJBO, WJJS, WKQI, WKSE, WKSS, WKXJ, WLDI, WNNK, WNOK, WNTQ, WPRO, WQEN, WQZQ, WRVW, WSTR, WSTW, WWSR, WWST, WXXB, WXXS, WXLK, WXXL, WXYV, WYOY, WZAT, WZNY, WZYP
- #2 THIRD EYE BLIND 37**
Deep Inside Of You (Elektra/EEG)
 KBKS, KCHQ, KHTO, KHTS, KIIS, KJYO, KKRZ, KMXV, KQKQ, KZHT, KZQZ, WAEB, WBBO, WBDJ, WBFA, WBZZ, WDRQ, WFLY, WHHY, WHOT, WHTZ, WJBO, WKCI, WKXJ, WNOK, WPRO, WPST, WRVW, WSSX, WSTR, WSTW, WWCK, WXXS, WXLK, WYCR, WZNY, WZYP
- #3 3 DOORS DOWN 16**
Kryptonite (Republic/Universal)
 KDND, KDWB, KFMS, KHHT, KSLZ, WAEB, WBFA, WBHT, WHTZ, WJJS, WKRO, WKSZ, WNNK, WRVQ, WSSX, WWST
- ALSO:** EVERCLEAR *Wonderful (Capitol)* 14; BAHAMEN *Who Let The Dogs Out (S-Curve/Sheridan Square/Artemis)* 14; 15 *Distracted (Giant/Reprise)* 14; MACY GRAY *Why Didn't You Call Me (Epic)* 13; BRITNEY SPEARS *Lucky (Jive)* 12

BON JOVI 1806/257
It's My Life (Island/IDJMG)
 Total Stations: 111/Chart Move: 39-33
 Heavy (45+): 4 KZHT, WBAM, WKCI, WZPL
 Medium (25-44): 28 KHTO, KHHT, KJYO, KMXV, KQKQ, WABB, WBBO, WBDJ, WBFA, WCIL, WDJX, WFBC, WHTZ, WIOG, WIXX, WJBO, WNKX, WNNK, WNOK, WPRO, WPST, WRVW, WSTW, WWST, WXXS, WYCR, WZAT, WZNY
 Light (Under 25): 79
 1st Impressions: 5 KCHZ, KKRZ, KSMB, WHHY, WHOT

CHART BOUND

Total Detections/Gain

NO DOUBT 1310/212
Simple Kind Of Life (Trauma/Interscope)
 Total Stations: 114
 Heavy (45+): 2 KCHQ, WABB
 Medium (25-44): 16 KIIS, KSMB, KZHT, KZZP, WAEZ, WBBO, WBDJ, WBZZ, WDDJ, WHTZ, WHYI, WNNK, WQEN, WRVW, WSTW, WWSR
 Light (Under 25): 96
 1st Impressions: 4 KFMS, KKDM, WBFA, WLKT

DMX 1236/15
Party Up (Up In Here) (Ruff Ryders/Def Jam/IDJMG)
 Total Stations: 103
 Heavy (45+): 2 WBTJ, WBTS
 Medium (25-44): 14 KDWB, KJYO, KRBE, KRUF, KUMX, KZZU, WBTT, WFBC, WFMF, WQZQ, WSNX, WWHT, WXXB, WXXS
 Light (Under 25): 87
 1st Impressions: 2 KHKS, WYOY

MACY GRAY 1151/179
Why Didn't You Call Me (Epic)
 Total Stations: 82
 Heavy (45+): 0
 Medium (25-44): 13 KHTS, KZHT, KZZP, WAEZ, WBDJ, WFLY, WIOG, WKIE, WKSZ, WNTQ, WSTR, WWSR, WWHT
 Light (Under 25): 69
 1st Impressions: 13 KFMS, KKDM, KKMGM, WBTT, WFLZ, WFMF, WKCI, WKRZ, WKSZ, WKZL, WPKY, WQEN, WXYV

BRIAN MCKNIGHT 1063/129
6, 8, 12 (Motown/Universal)
 Total Stations: 101
 Heavy (45+): 6 KHTS, KKRZ, KZZU, WBTS, WBTT, WSNX
 Medium (25-44): 9 KDWB, KHFI, KRQO, WBTJ, WKSE, WWHT, WZZZ, WXXB, WXYV
 Light (Under 25): 86
 1st Impressions: 3 KHHT, KZQZ, WJBO

JAY-Z FEATURING UGK 1040/43
Big Pimpin' (Roc-A-Fella/Def Jam/IDJMG)
 Total Stations: 69
 Heavy (45+): 2 WBTS, WXXS
 Medium (25-44): 11 KCHZ, KHFI, KHTS, KJYO, KKMGM, KRBE, KRQO, KRUF, WFBC, WFLZ, WSNX
 Light (Under 25): 56
 1st Impressions: 1 WHOT

SONIQUE 774/148
Sky (Farmclub.com/Republic/Universal)
 Total Stations: 89
 Heavy (45+): 0
 Medium (25-44): 4 WHYI, WLDI, WWSR, WXXL
 Light (Under 25): 85
 1st Impressions: 10 KFMS, KJYO, WFMF, WHHY, WJBO, WKFBS, WLKT, WQZQ, WXXB, WZYP

BAHAMEN 760/283
Who Let The Dogs Out (S-Curve/Sheridan Square/Artemis)
 Total Stations: 76
 Heavy (45+): 0
 Medium (25-44): 8 KHKS, KJYO, KOAR, KRUF, WFLY, WFMF, WHTZ, WXXS
 Light (Under 25): 68
 1st Impressions: 14 KHTS, KKMGM, KQKQ, KZHT, WAEZ, WIXX, WKCI, WKSE, WRVW, WWSR, WWHT, WZZZ, WXXX, WYOY

DEBELAH MORGAN 703/126
Dance With Me (The DAS Label/Antiatic)
 Total Stations: 55
 Heavy (45+): 0
 Medium (25-44): 7 KCHQ, KHKS, KZQZ, KZZU, WBDJ, WFHN, WXXS
 Light (Under 25): 48
 1st Impressions: 7 KBKS, WJJS, WKSZ, WKZL, WXXX, WYOY, WZYP

BLAQUE 676/-29
808 (Track Masters/Columbia)
 Total Stations: 36
 Heavy (45+): 2 KOAR, KRUF
 Medium (25-44): 8 KHHT, WBTJ, WBTT, WFLY, WFLZ, WFMF, WKFBS, WWHT
 Light (Under 25): 26
 1st Impressions: 1 KRBE

BRITNEY SPEARS 653/303
Lucky (Jive)
 Total Stations: 52
 Heavy (45+): 1 KJYO

Medium (25-44): 10 KOAR, KQKQ, KRUF, KZHT, WAPE, WBTJ, WBTS, WBTT, WPKY, WSNX
 Light (Under 25): 41
 1st Impressions: 12 KHFI, KHTS, KRBE, KZZP, WBTT, WDJX, WDRQ, WHTZ, WIOG, WPST, WSNX

★ THIRD EYE BLIND 643/567
Deep Inside Of You (Elektra/EEG)
 Total Stations: 61
 Heavy (45+): 0
 Medium (25-44): 3 WBAM, WBDJ, WHOT
 Light (Under 25): 58
 1st Impressions: See 1st Impressions Box

NO AUTHORITY 642/105
Can I Get Your Number (MJJ/Maverick)
 Total Stations: 61
 Heavy (45+): 0
 Medium (25-44): 1 KZZU
 Light (Under 25): 60
 1st Impressions: 11 KSMB, WAEZ, WCIL, WDDJ, WJBO, WKQI, WKSZ, WNCI, WQZQ, WSTW, WWSR

NINA GORDON 601/68
Tonight And The Rest Of My Life (Warner Bros.)
 Total Stations: 45
 Heavy (45+): 0
 Medium (25-44): 4 KZHT, WKIE, WPRO, WXXS
 Light (Under 25): 41
 1st Impressions: 3 KKDM, WCIL, WKZL

LFO 592/-1
West Side Story (Arista)
 Total Stations: 42
 Heavy (45+): 0
 Medium (25-44): 4 KCHQ, WAEZ, WBDJ, WHYI
 Light (Under 25): 38
 1st Impressions: 2 KMXV, WBAM

NEVE 524/4
It's Over Now (Portrait/C2)
 Total Stations: 39
 Heavy (45+): 0
 Medium (25-44): 1 KBKS
 Light (Under 25): 38
 1st Impressions: 2 WCIL, WRHT

NELLY 513/149
*(Hot S**t) Country Grammar (Fo'Real/Universal)*
 Total Stations: 51
 Heavy (45+): 0
 Medium (25-44): 3 KHTS, KRQO, WXXS
 Light (Under 25): 48
 1st Impressions: 11 KFMS, KHFI, KKRZ, KRUF, KZZU, WBHT, WBZZ, WCIL, WIOG, WRHT, WSNX

NEXT 490/24
Whey (Arista)
 Total Stations: 57
 Heavy (45+): 1 WKSE
 Medium (25-44): 6 KHTS, WBTS, WFHN, WFLY, WWHT, WXXS
 Light (Under 25): 50
 1st Impressions: 3 WPKY, WSNX, WYCR

DON PHILIP 404/73
You Make Me Love You...More (Jive)
 Total Stations: 42
 Heavy (45+): 0
 Medium (25-44): 2 KZHT, KZZP
 Light (Under 25): 40
 1st Impressions: 6 KCHZ, KKMGM, KQKQ, WCIL, WFBC, WFLZ

DR. DRE FEATURING SNOOP DOGG 396/108
The Next Episode (Aftermath/Interscope)
 Total Stations: 42
 Heavy (45+): 1 WXXS
 Medium (25-44): 1 WKSE
 Light (Under 25): 40
 1st Impressions: 10 KFMS, KJYO, WBBO, WBDJ, WFHN, WFLY, WHYI, WPKY, WRHT, WSNX

D-CRU 393/27
I Will Be Waiting (Dexter/Elektra/EEG)
 Total Stations: 35
 Heavy (45+): 0
 Medium (25-44): 4 KHTS, KZZU, WIOG, WKSE
 Light (Under 25): 31
 1st Impressions: 1 WJBO

KINA 392/33
Girl From The Gutter (DreamWorks)
 Total Stations: 39
 Heavy (45+): 0
 Medium (25-44): 1 WAEZ
 Light (Under 25): 38
 1st Impressions: 5 KSLZ, KZZP, WBZZ, WFMF, WJBO

JON SECADA 379/108
Stop (550 Music/550-Work)
 Total Stations: 41
 Heavy (45+): 0
 Medium (25-44): 1 WHYI
 Light (Under 25): 40
 1st Impressions: 10 WAEZ, WBDJ, WDDJ, WJBO, WNTQ, WQEN, WQZQ, WWSR, WYCR, WZYP

PINK 371/143
Most Girls (LaFace/Arista)
 Total Stations: 43
 Heavy (45+): 1 WBTS
 Medium (25-44): 3 KFMS, WFLZ, WIOG
 Light (Under 25): 39
 1st Impressions: 3 KHFI, KHTS, WBTT

SON BY FOUR 305/46
Purest Of Pain (A Pure Dolor) (Sony Discos/Columbia)
 Total Stations: 33
 Heavy (45+): 2 WBTT, WHYY
 Medium (25-44): 2 WHTZ, WXXL
 Light (Under 25): 29

MADISON AVENUE 289/50
Don't Call Me Baby (Vicious Grooves/C2)
 Total Stations: 46
 Heavy (45+): 1 KZQZ
 Medium (25-44): 1 KRBE
 Light (Under 25): 44
 1st Impressions: 3 KBFM, KFMS, KKRZ

CREED 254/62
With Arms Wide Open (Wind-up)
 Total Stations: 13
 Heavy (45+): 0
 Medium (25-44): 5 WBBO, WFBC, WKRO, WPST, WXXS
 Light (Under 25): 8
 1st Impressions: 4 KBKS, WBAM, WIOG, WKFS

BOYZ N GIRLZ UNITED 242/10
Messed Around (W.I.R.E./Edel America)
 Total Stations: 17
 Heavy (45+): 0
 Medium (25-44): 3 WAEZ, WDDJ, WWSR
 Light (Under 25): 14

★ I5 232/176
Distracted (Giant/Reprise)
 Total Stations: 34
 Heavy (45+): 0
 Medium (25-44): 0
 Light (Under 25): 34
 1st Impressions: 14 KHTS, KSMB, WBDJ, WDDJ, WDJX, WFBC, WIOG, WNTQ, WPRO, WSNX, WSTW, WWSR, WXLK, WYCR

ELWOOD 230/17
Sundown (Palm)
 Total Stations: 40
 Heavy (45+): 0
 Medium (25-44): 1 WBAM
 Light (Under 25): 39
 1st Impressions: 3 KHTS, WQEN, WWZZ

VERTICAL HORIZON 218/39
You're A God (RCA)
 Total Stations: 35
 Heavy (45+): 0
 Medium (25-44): 2 WDCG, WNKX
 Light (Under 25): 33
 1st Impressions: 4 KHFI, KJYO, KSMB, WZYP

STONE TEMPLE PILOTS 176/21
Sour Girl (Atlantic)
 Total Stations: 15
 Heavy (45+): 0
 Medium (25-44): 2 WBAM, WBBO
 Light (Under 25): 13
 1st Impressions: 1 WDJX

DON HENLEY 174/43
Taking You Home (Warner Bros.)
 Total Stations: 19
 Heavy (45+): 0
 Medium (25-44): 1 WAEZ
 Light (Under 25): 18
 1st Impressions: 3 WAEB, WHHY, WZNY

LIT 162/8
Miserable (RCA)
 Total Stations: 2
 Heavy (45+): 2 KXXM, WBAM
 Medium (25-44): 0
 Light (Under 25): 0

★ NOBODY'S ANGEL 157/9
I Can't Help Myself (Hollywood)
 Total Stations: 20
 Heavy (45+): 0
 Medium (25-44): 0
 Light (Under 25): 20
 1st Impressions: 2 KHTO, WXXX

'N SYNC 150/27
This I Promise You (Jive)
 Total Stations: 8
 Heavy (45+): 1 KOAR
 Medium (25-44): 1 KHFI
 Light (Under 25): 6
 1st Impressions: 2 WKSE, WKSL

★ KANDI 144/45
Don't Think I'm Not (Columbia)
 Total Stations: 17
 Heavy (45+): 1 KZQZ
 Medium (25-44): 1 KHTS
 Light (Under 25): 15
 1st Impressions: 2 KDWB, KRQO

AIRPOWER

Total Detections/Gain

JANET 2476/288
Doesn't Really Matter (Def Soul/IDJMG)
 Total Stations: 114/Chart Move: 24-20
 Heavy (45+ detections): 9 KCHZ, KDWB, KFMS, KIIS, KKDM, KKRZ, KZZU, WBTJ, WWHT
 Medium (25-44): 46 KBKS, KDND, KHTS, KXXX, KOAR, KQKQ, KRQO, KSLZ, KZHT, KZQZ, WAEZ, WBAM, WBBO, WBTS, WBTT, WCIL, WDDJ, WDRQ, WFBC, WFHN, WFLY, WFLZ, WHOT, WHYI, WIOG, WIXX, WJJS, WKCI, WKFS, WKSZ, WLDI, WLKT, WNKX, WNOK, WQEN, WRVQ, WRVW, WSNX, WWST, WWZZ, WXXB, WXLK, WXXS, WXXL, WXYV
 Light (Under 25): 59
 1st Impressions: 7 KHFI, KXXX, KRUF, WAYV, WNKX, WSSX, WXYV

AIRPLAY LEADER
 (FIRST STATION TO 150 PLAYS)
WQEN • Birmingham, AL
PD: Billy Surf
Date: 06/25/00

AIRPOWER BOUND

Total Detections/Gain

3 DOORS DOWN 2638/593
Kryptonite (Republic/Universal)
 Total Stations: 111/Chart Move: 26-18
 Heavy (45+): 16 KCHQ, KJYO, KMXV, KOAR, KRUF, KXXM, KZHT, WABB, WAPE, WBAM, WFBC, WJBO, WKFBS, WKIE, WXXS, WYOY
 Medium (25-44): 31 KBKS, KHFI, KKDM, KKMGM, KQKQ, KSMB, KUMX, WBBO, WBZZ, WCIL, WDCG, WDDJ, WFMF, WIOG, WIOQ, WIKI, WKQI, WKRZ, WKSL, WKXJ, WNTQ, WPST, WRVW, WSTW, WWCK, WXXB, WXLK, WXXL, WXXX, WZNY, WZPL
 Light (Under 25): 64
 1st Impressions: See 1st Impressions Box

SOULDECISION FEATURING THRUST 2583/319
Faded (MCA)
 Total Stations: 115/Chart Move: 23-19
 Heavy (45+): 4 KQKQ, KZZU, WDJX, WKSZ
 Medium (25-44): 56 KCHQ, KCHZ, KDWB, KFMS, KHTO, KHTS, KJYO, KKDM, KKRZ, KXXX, KMXV, KSLZ, KSMB, KZQZ, WAEZ, WAPE, WBAM, WBDJ, WBTJ, WCIL, WDCG, WDDJ, WFHN, WFLY, WFLZ, WGTZ, WHHY, WHOT, WIOG, WIXX, WJBO, WKFS, WKSE, WKSL, WKSZ, WKXJ, WKZL, WLKT, WNNK, WPRO, WPKY, WQEN, WQZQ, WRVQ, WRVW, WSNX, WXXS, WWSR, WWCK, WWST, WXXS, WXXX, WYCR, WYOY, WZNY, WZPL
 Light (Under 25): 55
 1st Impressions: 7 KXXX, WABB, WHYI, WIOG, WKCI, WMEG, WWZZ

STING FEATURING CHEB MAMI 2320/177
Desert Rose (A&M/Interscope)
 Total Stations: 114/Chart Move: 25-21
 Heavy (45+): 4 WKCI, WKIE, WPRO, WSTW
 Medium (25-44): 38 KCHQ, KHFI, KHTO, KIIS, KKDM, KRBE, KSMB, KUMX, WABB, WAYV, WBBO, WBDJ, WBFA, WBZZ, WCIL, WDCG, WDJX, WFBC, WFHN, WFMF, WHHY, WIOG, WIXX, WKQI, WKSZ, WKXJ, WLAN, WLKT, WNNK, WNOK, WRVW, WSTR, WXXS, WXLK, WXYV, WYCR, WYOY, WZAT
 Light (Under 25): 72
 1st Impressions: 6 WKFBS, WNCI, WWCK, WWHT, WWZZ, WZPL

EVERCLEAR 2292/535
Wonderful (Capitol)
 Total Stations: 108/Chart Move: 33-22
 Heavy (45+): 3 WBAM, WFMF, WKIE
 Medium (25-44): 40 KBKS, KCHQ, KCHZ, KDND, KHFI, KJYO, KKDM, KOAR, KQKQ, KRUF, KSLZ, KSMB, KUMX, KXXM, KZQZ, WABB, WBDJ, WDCG, WFBC, WHHY, WIXX, WKCI, WKFBS, WKQI, WKSL, WKXJ, WKZL, WLKT, WNKX, WNTQ, WQEN, WRVW, WSTR, WWST, WWZZ, WXLK, WXXS, WYCR, WYOY, WZAT
 Light (Under 25): 65
 1st Impressions: 14 KCHZ, KHHT, KKMGM, KRQO, WBTS, WGTZ, WHYI, WJJS, WQEN, WQZQ, WRVQ, WWSR, WXXL, WZPL

LARA FABIAN 2064/160
I Will Love Again (Columbia)
 Total Stations: 117/Chart Move: 31-27
 Heavy (45+): 0
 Medium (25-44): 37 KCHQ, KFMS, KIIS, KZHT, WAPE, WBDJ, WBHT, WBLI, WCIL, WDDJ, WDRQ, WFHN, WGTZ, WHHY, WHOT, WHTZ, WHYI, WJJS, WKCI, WKIE, WKQI, WKSZ, WKXJ, WNNK, WNOK, WPRO, WQEN, WSTR, WSTW, WWSR, WWZZ, WXXX, WYCR, WYOY, WZAT, WZNY, WZYP
 Light (Under 25): 80
 1st Impressions: 3 KKDM, WBFA, WWCK

SISTER HAZEL 2038/10
Change Your Mind (Universal)
 Total Stations: 110/Chart Move: 28-28
 Heavy (45+): 2 WABB, WDJX
 Medium (25-44): 42 KHTO, KKDM, KMXV, KSLZ, KSMB, WBAM, WBDJ, WBFA, WBZZ, WCIL, WDCG, WDDJ, WFBC, WGTZ, WHHY, WJBO, WKIE, WKRO, WKSZ, WKXJ, WLAN, WNKX, WNNK, WNOK, WNTQ, WQEN, WQZQ, WRVW, WSSX, WSTR, WSTW, WWCK, WWST, WXXS, WXLK, WXXL, WYCR, WYOY, WZAT, WZNY, WZYP
 Light (Under 25): 66
 1st Impressions: 2 WKQI, WWZZ

CHRISTINA AGUILERA 1906/1184
Come On Over (All I Want Is You) (RCA)
 Total Stations: 110/Chart Move: Debut 30
 Heavy (45+): 4 KCHZ, KXXX, WKCI, WSNX
 Medium (25-44): 21 KBKS, KDND, KKDM, KKRZ, KQKQ, KZHT, KZQZ, KZZP, KZZU, WBAM, WBTT, WFLZ, WFMF, WHYI, WKSL, WKSZ, WLKT, WNKX, WNKX, WWHT, WXXS
 Light (Under 25): 85
 1st Impressions: See 1st Impressions Box

SHAGGY 1888/289
Dance & Shout (MCA)
 Total Stations: 108/Chart Move: 37-31
 Heavy (45+): 4 KCHZ, KFMS, KZZU, WFLY
 Medium (25-44): 28 KHKS, KIIS, KJYO, KKRZ, KXXX, KQKQ, KRBE, KSLZ, KSMB, KZQZ, WAEZ, WAPE, WBAM, WDCG, WDDJ, WDJX, WFHN, WFMF, WHHY, WIOG, WKIE, WKSE, WKSZ, WNKX, WRVW, WWSR, WXXS, WYCR
 Light (Under 25): 76
 1st Impressions: 8 KXXX, WHYI, WKCI, WKSL, WNOK, WPST, WVKX, WXXX

MATCHBOX TWENTY 6283/157 Bent (Lava/Atlantic) Total Stations: 120 Chart Move: 3-2

Table with columns: City, Station, and chart position for Matchbox Twenty's 'Bent'.

BRIAN MCKNIGHT 1063/129 6, 8, 12 (Motown/Universal) Total Stations: 101 Chart Move: 1-1

Table with columns: City, Station, and chart position for Brian McKnight's '6, 8, 12'.

MANDY MOORE 4092/117 I Wanna Be With You (550 Music/550-Work) Total Stations: 120 Chart Move: 12-11

Table with columns: City, Station, and chart position for Mandy Moore's 'I Wanna Be With You'.

DEBELAH MORGAN 703/126 Dance With Me (The DAS Label/Atlantic) Total Stations: 55 Chart Move: 5-5

Table with columns: City, Station, and chart position for Debelah Morgan's 'Dance With Me'.

NINE DAYS 6078/280 Absolutely (Story Of A Girl) (550 Music/550-Work) Total Stations: 120 Chart Move: 5-3

Table with columns: City, Station, and chart position for Nine Days' 'Absolutely'.

NO AUTHORITY 642/105 Can I Get Your Number (MJJ/Maverick) Total Stations: 61 Chart Move: 1-1

Table with columns: City, Station, and chart position for No Authority's 'Can I Get Your Number'.

NO DOUBT 1310/212 Simple Kind Of Life (Trauma/Interscope) Total Stations: 114 Chart Move: 1-1

Table with columns: City, Station, and chart position for No Doubt's 'Simple Kind Of Life'.

SHAGGY 1888/289 Dance & Shout (MCA) Total Stations: 108 Chart Move: 37-31

Table with columns: City, Station, and chart position for Shaggy's 'Dance & Shout'.

JESSICA SIMPSON 4646/335 I Think I'm In Love With You (Columbia) Total Stations: 120 Chart Move: 10-9

Table with columns: City, Station, and chart position for Jessica Simpson's 'I Think I'm In Love With You'.

SISTER HAZEL 2038/10 Change Your Mind (Universal) Total Stations: 110 Chart Move: 28-28

Table with columns: City, Station, and chart position for Sister Hazel's 'Change Your Mind'.

SONIQUE 774/148 Sky (Farmclub.com/Republic/Universal) Total Stations: 89 Chart Move: 1-1

Table with columns: City, Station, and chart position for Sonique's 'Sky'.

SOULDECISION FEATURING THRUST 2583/319 Faded (MCA) Total Stations: 115 Chart Move: 23-19

Table with columns: City, Station, and chart position for SoulDecision's 'Faded'.

BRITNEY SPEARS 653/303 Lucky (Jive) Total Stations: 52 Chart Move: 1-1

Table with columns: City, Station, and chart position for Britney Spears' 'Lucky'.

STING FEATURING CHEB MAMI 2320/177 Desert Rose (A&M/Interscope) Total Stations: 114 Chart Move: 25-21

Table with columns: City, Station, and chart position for Sting's 'Desert Rose'.

THIRD EYE BLIND 643/567 Deep Inside Of You (Elektra/EEG) Total Stations: 61 Chart Move: 1-1

Table with columns: City, Station, and chart position for Third Eye Blind's 'Deep Inside Of You'.

Compiled from a national sample of data supplied by Broadcast Data Systems to Top 40 Airplay Monitor. 41 rhythmic top 40 stations are electronically monitored 24 hours a day, 7 days a week. © 2000 Billboard/BPI Communications.

THIS WEEK	LAST WEEK	WKS. ON CHART	RHYTHMIC TOP 40 AIRPLAY		DETECTIONS		
			TITLE/IMPRINT/PROMOTION LABEL	ARTIST	TW	LW	
1	2	14	★★★ NO. 1 ★★★ BIG PIMPIN' ROC-A-FELLA/DEF JAM/IDJMG 1 week at No. 1		JAY-Z FEATURING UGK	2182	2065
2	6	12	★ GREATEST GAINER ★ (HOT S**T) COUNTRY GRAMMAR FO' REEL/UNIVERSAL		NELLY	2055	1798
3	3	19	JUMPIN, JUMPIN COLUMBIA		DESTINY'S CHILD	2024	1966
4	1	20	TRY AGAIN BLACKGROUND/VIRGIN		AALIYAH	2010	2094
5	5	11	THE NEXT EPISODE AFTERMATH/INTERSCOPE		DR. DRE FEATURING SNOOP DOGG	2007	1972
6	4	13	THE REAL SLIM SHADY WEB/AFTERMATH/INTERSCOPE		EMINEM	1785	2013
7	7	25	I WANNA KNOW JIVE		JOE	1694	1684
8	10	11	WIFEY ARISTA		NEXT	1464	1393
9	11	10	WHAT'CHU LIKE SO SO DEF/COLUMBIA		DA BRAT FEATURING TYRESE	1426	1307
10	8	11	IT'S GONNA BE ME JIVE		'N SYNC	1403	1466
11	9	20	PARTY UP (UP IN HERE) RUFF RYDERS/DEF JAM/IDJMG		DMX	1357	1495
12	13	7	DOESN'T REALLY MATTER DEF SOUL/IDJMG		JANET	1204	1049
13	15	5	MOST GIRLS LAFACE/ARISTA		PINK	1106	1012
14	18	4	DON'T THINK I'M NOT COLUMBIA		KANDI	1015	777
15	14	26	THERE YOU GO LAFACE/ARISTA		PINK	960	986
16	12	24	THONG SONG DRAGON/DEF SOUL/IDJMG		SISQO	948	1104
17	20	4	NO MORE EPIC		RUFF ENDZ	809	740
18	19	10	WOBBLE WOBBLE NO LIMIT/PRIORITY		504 BOYZ	800	795
19	22	6	LET'S GET MARRIED SO SO DEF/COLUMBIA		JAGGED EDGE	799	685
20	16	6	WHATEVER VIRGIN		IDEAL FEATURING LIL' MO	795	849
21	26	6	PUREST OF PAIN (A PURO DOLOR) SONY DISCOS/COLUMBIA		SON BY FOUR	661	587
22	23	20	HE WASN'T MAN ENOUGH LAFACE/ARISTA		TONI BRAXTON	659	676
23	21	7	WHO RIDE WIT US ANTRA/ARTEMIS		KURUPT FEATURING DAZ	650	705
24	27	4	DON'T CALL ME BABY VICIOUS GROOVES/C2		MADISON AVENUE	628	585
25	30	4	I THINK I'M IN LOVE WITH YOU COLUMBIA		JESSICA SIMPSON	621	501
26	17	15	OOPS!...I DID IT AGAIN JIVE		BRITNEY SPEARS	610	804
27	32	5	SEPARATED MAGIC JOHNSON/MCA		AVANT	591	507
28	25	20	BETTER OFF ALONE REPUBLIC/UNIVERSAL		ALICE DEEJAY	577	592
29	29	18	3 LITTLE WORDS REPRISE		NU FLAVOR	537	524
30	36	3	INCOMPLETE DRAGON/DEF SOUL/IDJMG		SISQO	529	434
31	NEW		COME ON OVER (ALL I WANT IS YOU) RCA		CHRISTINA AGUILERA	520	285
32	31	4	I WANNA BE WITH YOU 550 MUSIC/550 WORK		MANDY MOORE	494	493
33	28	18	BE WITH YOU INTERSCOPE		ENRIQUE IGLESIAS	467	533
34	24	16	I TURN TO YOU RCA		CHRISTINA AGUILERA	460	599
35	35	3	DANCE TONIGHT OVERBROOK/POOKIE/BEYOND		LUCY PEARL	428	433
36	37	10	6, 8, 12 MOTOWN/UNIVERSAL		BRIAN MCKNIGHT	406	385
37	34	13	I LIKE IT FREEWORLD/CAPITOL		SAMMIE	385	418
38	NEW		DANCE WITH ME THE DAS LABEL/ATLANTIC		DEBELAH MORGAN	370	279
39	33	15	BEST OF ME UNIVERSITY/INTERSCOPE		MYA FEATURING JADAKISS	348	451
40	NEW		DANCE & SHOUT MCA		SHAGGY	347	280

Songs ranked by number of detections. **○** Songs showing an increase in detections over the previous week, regardless of chart movement. A song that has been on the chart for more than 20 weeks will generally not receive a bullet, even if it registers an increase in detections. Airpower awarded to songs appearing in the top 20 on both the Airplay and Audience charts for the first time with increases in both detections and audience. Greatest Gainer awarded to the song with the largest increase in detections. Best 1st Impression awarded to the song registering six or more detections at the most stations for the first time this week. A song with a gain in detections over the previous week is placed first if tied with a song with a decline over the same period. When tied songs are each gaining detections or each losing detections, the song being played on more stations is placed first. Songs below the top 20 become recurrents and are removed from the chart after 26 weeks.

GREATEST GAINERS RHYTHMIC TOP 40

INCREASE IN DETECTIONS

NELLY • (Hot St) Country Grammar (FO' REEL/UNIVERSAL) +257**
WPOW +35, KISV +23, KZFM +23, WXIS +21, KBTE +19, KXME +17, WJMN +17, WBBM +17, KLUC +15, KQKS +15

KANDI • Don't Think I'm Not (COLUMBIA) +238
WXIS +33, KYLD +29, KXJM +22, KZFM +20, WWKX +20, KLUC +18, KRBV +17, WLLD +15, KSEQ +14, KIKI +13

CHRISTINA AGUILERA • Come On Over (All I Want Is You) (RCA) +235
KOHT +32, WXIS +27, KIKI +24, KQBT +23, KISV +23, KQMQ +23, WEZB +19, WDBT +19, KTFM +16, WNVZ +15

MYA • Case Of The Ex (Whatcha Gonna Do) (UNIVERSITY/INTERSCOPE) +181
KIKI +25, KZFM +25, KYLZ +16, KYLD +15, KQBT +13, KOHT +13, KKSS +12, WHHH +11, KBOS +11, XHTZ +9

JANET • Doesn't Really Matter (DEF SOUL/IDJMG) +155
WPOW +27, WBBM +27, KTFM +21, WJMN +15, KISV +14, KLUC +11, KPRR +11, KSEQ +10, WEZB +10, KXJM +9

THIS WEEK	LAST WEEK	WKS. ON CHART	RHYTHMIC TOP 40 AUDIENCE		AUDIENCE (millions)		
			TITLE/IMPRINT/PROMOTION LABEL	ARTIST	TW	LW	
1	1	20	★★★ NO. 1 ★★★ TRY AGAIN BLACKGROUND/VIRGIN 3 weeks at No. 1		AALIYAH	21.169	22.224
2	2	15	BIG PIMPIN' ROC-A-FELLA/DEF JAM/IDJMG		JAY-Z FEATURING UGK	20.790	20.257
3	4	19	JUMPIN, JUMPIN COLUMBIA		DESTINY'S CHILD	19.413	18.534
4	3	11	THE NEXT EPISODE AFTERMATH/INTERSCOPE		DR. DRE FEATURING SNOOP DOGG	19.208	19.227
5	7	10	(HOT S**T) COUNTRY GRAMMAR FO' REEL/UNIVERSAL		NELLY	18.480	15.264
6	6	23	I WANNA KNOW JIVE		JOE	16.736	17.172
7	5	13	THE REAL SLIM SHADY WEB/AFTERMATH/INTERSCOPE		EMINEM	14.843	17.476
8	9	15	IT'S GONNA BE ME JIVE		'N SYNC	13.912	14.246
9	10	10	WHAT'CHU LIKE SO SO DEF/COLUMBIA		DA BRAT FEATURING TYRESE	13.359	12.759
10	8	19	PARTY UP (UP IN HERE) RUFF RYDERS/DEF JAM/IDJMG		DMX	12.645	14.437
11	13	11	WIFEY ARISTA		NEXT	11.586	11.451
12	15	6	MOST GIRLS LAFACE/ARISTA		PINK	11.521	10.030
13	14	20	HE WASN'T MAN ENOUGH LAFACE/ARISTA		TONI BRAXTON	11.166	10.985
14	12	26	THERE YOU GO LAFACE/ARISTA		PINK	11.072	12.320
15	20	7	DOESN'T REALLY MATTER DEF SOUL/IDJMG		JANET	11.047	7.458
16	11	24	THONG SONG DRAGON/DEF SOUL/IDJMG		SISQO	10.386	12.526
17	18	4	DON'T THINK I'M NOT COLUMBIA		KANDI	10.280	8.036
18	19	7	PUREST OF PAIN (A PURO DOLOR) SONY DISCOS/COLUMBIA		SON BY FOUR	8.415	7.671
19	17	22	BETTER OFF ALONE REPUBLIC/UNIVERSAL		ALICE DEEJAY	7.955	8.429
20	22	9	COULD I HAVE THIS KISS FOREVER ARISTA/INTERSCOPE		WHITNEY HOUSTON & ENRIQUE IGLESIAS	7.183	6.837
21	21	6	DON'T CALL ME BABY VICIOUS GROOVES/C2		MADISON AVENUE	6.832	6.917
22	25	7	I THINK I'M IN LOVE WITH YOU COLUMBIA		JESSICA SIMPSON	6.790	5.660
23	28	7	I WILL LOVE AGAIN COLUMBIA		LARA FABIAN	6.010	4.756
24	31	3	MY BABY YOU COLUMBIA		MARC ANTHONY	5.642	4.642
25	24	6	WHATEVER VIRGIN		IDEAL FEATURING LIL' MO	5.597	6.451
26	26	9	WOBBLE WOBBLE NO LIMIT/PRIORITY		504 BOYZ	5.481	5.663
27	16	15	OOPS!...I DID IT AGAIN JIVE		BRITNEY SPEARS	5.444	8.904
28	29	3	NO MORE EPIC		RUFF ENDZ	5.303	4.754
29	23	18	BE WITH YOU INTERSCOPE		ENRIQUE IGLESIAS	5.268	6.617
30	40	4	LET'S GET MARRIED SO SO DEF/COLUMBIA		JAGGED EDGE	4.976	3.551
31	30	5	I WANNA BE WITH YOU 550 MUSIC/550 WORK		MANDY MOORE	4.873	4.649
32	34	2	COME ON OVER (ALL I WANT IS YOU) RCA		CHRISTINA AGUILERA	4.782	4.138
33	32	4	SEPARATED MAGIC JOHNSON/MCA		AVANT	4.699	4.588
34	27	6	WHO RIDE WIT US ANTRA/ARTEMIS		KURUPT FEATURING DAZ	4.607	4.996
35	37	4	STAN WEB/AFTERMATH/INTERSCOPE		EMINEM FEATURING DIDO	4.457	4.070
36	38	16	3 LITTLE WORDS REPRISE		NU FLAVOR	4.425	3.845
37	33	10	6, 8, 12 MOTOWN/UNIVERSAL		BRIAN MCKNIGHT	4.027	4.273
38	NEW		LUCKY JIVE		BRITNEY SPEARS	3.879	3.305
39	NEW		DANCE WITH ME THE DAS LABEL/ATLANTIC		DEBELAH MORGAN	3.833	3.176
40	39	13	I LIKE IT FREEWORLD/CAPITOL		SAMMIE	3.544	3.691

Songs ranked by number of audience, computed by cross-referencing exact times of airplay with Arbitron listener data. **○** Songs showing an increase in audience over the previous week, regardless of chart movement. A song that has been on the chart for more than 20 weeks will generally not receive a bullet, even if it registers an increase in audience. A song with a gain in audience over the previous week is placed first if tied with a song with a decline over the same period. When tied songs are each gaining in audience or each losing in audience, the song being played on more stations is placed first. Songs become recurrents and are removed from this chart in conjunction with the Rhythmic Top 40 Airplay chart.

Monitor RECURRENTS RHYTHMIC TOP 40

RANK	TITLE	ARTIST (IMPRINT/PROMOTION LABEL)	DETECTIONS	TW	LW
9	808	BLAQUE (TRACK MASTERS/COLUMBIA)	353	347	
10		WHAT A GIRL WANTS CHRISTINA AGUILERA (RCA)	344	383	
11		BYE BYE BYE 'N SYNC (JIVE)	339	379	
12		HOT BOYZ MISSY 'MISDEMEANOR' ELLIOTT (THE GOLD MIND/EASTWEST/EEG)	308	299	
13		BACK AT ONE BRIAN MCKNIGHT (MOTOWN)	306	316	
14		GOT YOUR MONEY OL' DIRTY BASTARD FEATURING KELIS (ELEKTRA/VEG)	273	333	
15		GENIE IN A BOTTLE CHRISTINA AGUILERA (RCA)	261	262	
16		CAN I GET A... JAY-Z (DEF JAM/IDJMG)	254	255	
17		TOO CLOSE NEXT (ARISTA)	246	274	
18		NO SCRUBS TLC (LAFACE/ARISTA)	245	235	
19		ANYWHERE 112 FEATURING LIL'Z (BAD BOY/ARISTA)	213	205	
20		HEARTBREAKER MARIAH CAREY FEATURING JAY-Z (COLUMBIA)	210	246	

Recurrents are titles that have appeared on the Rhythmic Top 40 Airplay chart for 26 weeks and have dropped below the top 20.

EVERY GREAT EMPIRE IS BUILT ON A STRONG FOUNDATION....

Def
Jam
recordings

RADIO IMPACT DATE
JULY 24 & 25

EARLY AIRPLAY AT:

KBXX 32x	WJMN	WBOT	WPGC	92Q
HOT 97	KYLZ	KKSS	KXJM	KUBE
WJBT	KMEL	KLUC	KKFR	KCAQ
KBMB	KOHT	& MANY MORE...		

"IMAGINE THAT"

THE EXPLOSIVE FIRST SINGLE FROM THE HIGHLY ANTICIPATED ALBUM THE G.O.A.T. IN-STORES SEPTEMBER 12TH

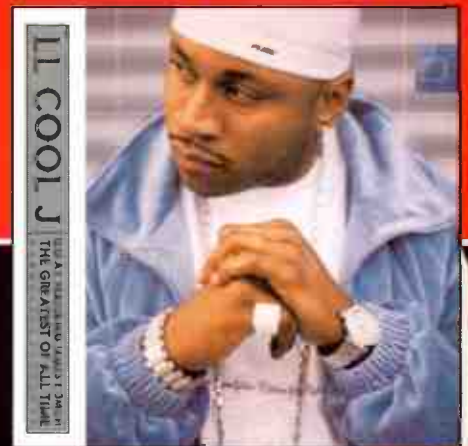

ADD! ADD! ADD!

Songs ranked by number of detections. Playlists are listed in order of TSA weekly cumes, beginning with the highest-ranking station. Cumes are updated twice weekly following the release of the spring and fall Arbitron surveys. The number of stations shown each week varies depending upon space. 1st Impressions (FI) denotes songs with 6 or more detections at station for first time this week.

WKUT New York PD: Frankie Blue APD/Research: Jeff Z MD: Geronimo AMFM 201-420-3700



Table with 2 columns: Song Title, Rank. Top songs include Lara Fabian I Will Love Again, Aaliyah Try Again, Toni Braxton He Wasn't Man Enough.

WBBM Chicago PD: Todd Cavanah MD: Erik Bradley Infinity 312-944-6000



Table with 2 columns: Song Title, Rank. Top songs include Dr. Dre Feat. Snoop Dogg The Next Episode, Jay-Z Feat. UGK Big Pimpin', Pink Most Girls.

WJMN Boston PD: Cadillac Jack APD: Dennis O'Heron MD: Michele Williams AMFM 781-663-2500



Table with 2 columns: Song Title, Rank. Top songs include Destiny's Child Jumpin', Jumpin', Da Brat Feat. Tyrese What'chu Like, Dr. Dre Feat. Snoop Dogg The Next Episode.

KYLD San Francisco PD: P/gmg: Michael Martin MD: "Jazzy" Jim Archer AMFM 415-356-0949



Table with 2 columns: Song Title, Rank. Top songs include Nelly (Hot S***) Country Grammar, Madison Avenue Don't Call Me Baby, Dr. Dre Feat. Snoop Dogg The Next Episode.

WPWO Miami PD: Kid Curry APD: Tony The Tiger MD: Eddie Mix Beasley 305-653-6796



Table with 2 columns: Song Title, Rank. Top songs include Dr. Dre Feat. Snoop Dogg The Next Episode, Fragma Toca's Miracle, Jay-Z Feat. UGK Big Pimpin'.

KUBE Seattle PD: Shellie Hart MD: Eric Powers MD: Julie Pilat Beasley 206-285-2295



Table with 2 columns: Song Title, Rank. Top songs include Da Brat Feat. Tyrese What'chu Like, Destiny's Child Jumpin', Jumpin', Jay-Z Feat. UGK Big Pimpin'.

KRBV Dallas MD: Pete Manriquez Infinity 214-630-3011



Table with 2 columns: Song Title, Rank. Top songs include Destiny's Child Jumpin', Jumpin', N Sync It's Gonna Be Me, Britney Spears Lucky.

KGGI Riverside PD: Jesse Duran MD: Gina D AMFM 909-684-1991



Table with 2 columns: Song Title, Rank. Top songs include Joe I Wanna Know, Destiny's Child Jumpin', Jumpin', Jay-Z Feat. UGK Big Pimpin'.

KSFM Sacramento PD: Bob West MD: Makeisha Russ Infinity 916-920-1025



Table with 2 columns: Song Title, Rank. Top songs include Dr. Dre Feat. Snoop Dogg The Next Episode, Da Brat Feat. Tyrese What'chu Like, Eminem The Real Slim Shady.

KTFM San Antonio PD: Cliff Tredway APD/MD: Steve Chavez Waterman 210-599-5500



Table with 2 columns: Song Title, Rank. Top songs include Sisqo Thong Song, Santana Feat. Maná Corazon Espinado/A/T, Joe I Wanna Know.

KQKS Denver PD: Cat Collins MD: John E. Kage Jefferson-Pilot 303-321-0950



Table with 2 columns: Song Title, Rank. Top songs include Nelly (Hot S***) Country Grammar, Destiny's Child Jumpin', Eminem The Real Slim Shady.

WLLD Tampa PD/MD: Orlando Infinity 813-221-2925



Table with 2 columns: Song Title, Rank. Top songs include Dr. Dre Feat. Snoop Dogg The Next Episode, Fragma Toca's Miracle, Jay-Z Feat. UGK Big Pimpin'.

KKFR Phoenix PD: Bruce St. James APD/MD: Charlie Huero AMFM 602-258-6161



Table with 2 columns: Song Title, Rank. Top songs include Nelly (Hot S***) Country Grammar, DMX Party Up, Dr. Dre Feat. Snoop Dogg The Next Episode.

XHTZ San Diego PD: Lisa Vazquez MD: Dale Soliven California 619-575-9090



Table with 2 columns: Song Title, Rank. Top songs include Lucy Pearl Dance Tonight, Da Brat Feat. Tyrese What'chu Like, Nelly (Hot S***) Country Grammar.

WNVZ Norfolk PD: Don London APD/MD: Jay West Entercom 757-497-2000



Table with 2 columns: Song Title, Rank. Top songs include Nelly (Hot S***) Country Grammar, N Sync It's Gonna Be Me, Aaliyah Try Again.

KJXM Portland, OR PD: Mark Adams MD: Pretty Boy Dontay Rose City 503-243-7595



Table with 2 columns: Song Title, Rank. Top songs include Nelly (Hot S***) Country Grammar, Dr. Dre Feat. Snoop Dogg The Next Episode, Jay-Z Feat. UGK Big Pimpin'.

KLUC Las Vegas PD: Cat Thomas MD: J.B. King Infinity 702-364-8400



Table with 2 columns: Song Title, Rank. Top songs include Nelly (Hot S***) Country Grammar, Aaliyah Try Again, Pink Most Girls.

KPRR El Paso PD: John Candelaria MD: Victor Starr Clear Channel 915-566-9301



Table with 2 columns: Song Title, Rank. Top songs include Madison Avenue Don't Call Me Baby, Joe I Wanna Know, Destiny's Child Jumpin', Jumpin'.

debelah morgana

dance with me

the title track from the forthcoming album

MONITOR RHYTHMIC TOP 40 DEBUT (38)

WK TU	22x	KRBV	47x
KHKS	43x	WLLD	34x
Z90	26x	WXSS	33x
KSFM	19x	KZZU	44x
KPTY	22x	KOHT	24x
WEZB	12x	WWKX	12x
KDGS	27x	WWHT	22x
KDON	24x	KIKI	10x

EXECUTIVE PRODUCERS: DAVID SONENBERG & SCOT MCCRACKEN
PRODUCED BY GILOH MORGAN AND DEBELAH MORGAN
MANAGEMENT: DAS COMMUNICATIONS, LTD



www.atlantic-records.com
THE ATLANTIC GROUP © 2000 ATLANTIC RECORDING CORP. A TIME WARNER COMPANY

World Radio History

Upward-moving songs ranked in order of detections. Songs are removed if they lose more than 5% of their detections from previous week or if their detections decline for two consecutive weeks.

1ST IMPRESSIONS

Songs with 6 or more detections at new stations this week

#1 MYA **NEW STATIONS 9**
Case Of The Ex (Whatcha Gonna Do) (University/Interscope)
KIKI, KKFR, KKSS, KQBT, KSFM, KYLD, KYLZ, WHHH, XHTZ

#2 CHRISTINA AGUILERA **8**
Come On Over (All I Want Is You) (RCA)
KDGS, KIKI, KKSS, KOHT, KQBT, KQMQ, KTFM, WDBT

#3 LIL' ZANE FEATURING 112 **7**
Callin' Me (Worldwide/Priority)
KIKI, KKSS, KPRR, WJMN, WLLD, WPOW, WWKX

ALSO: KANDI *Don't Think I'm Not (Columbia) 5*; PINK *Most Girls (LaFace/Arista) 4*; DMX FEAT. SISQO *What You Want (Ruff Ryders/Def Jam/IDJMG) 4*; BUSTA RHYMES *Fire (FlipMode/Elektra/EEG) 4*; NELLY *(Hot S**T) Country Grammar (Fo' Reel/Universal) 3*



NO RECORDS QUALIFIED FOR AIRPOWER THIS WEEK



Total Detections/Gain

RUFF ENDZ **809/69**
No More (Epic)
Total Stations: 33/Chart Move: 20-17
Heavy (45+ detections): 6 KIKI, KISV, KLUC, KUBE, KXJM, WXIS
Medium (25-44): 11 KBOS, KBTE, KDGS, KDON, KHTE, KKFR, KOHT, KQBT, KSFM, WHHH, XHTZ
Light (Under 25): 16
1st Impressions: 3 KHTE, KXME, WWKX

504 BOYZ **800/5**
Wobble Wobble (No Limit/Priority)
Total Stations: 33/Chart Move: 19-18
Heavy (45+): 4 KQBT, KXJM, KYLZ, WEZB
Medium (25-44): 12 KBOS, KBTE, KDGS, KHTE, KISV, KKSS, KOHT, KSFM, KYLD, WLLD, WXIS, XHTZ
Light (Under 25): 17
1st Impressions: 1 KHTE

JAGGED EDGE **799/114**
Let's Get Married (So So Def/Columbia)
Total Stations: 31/Chart Move: 22-19
Heavy (45+): 4 KDGS, KISV, KKSS, KSFM
Medium (25-44): 14 KBOS, KBTE, KGGI, KHTE, KIKI, KOHT, KQBT, KXJM, KYLD, KYLZ, WHHH, WWKX, WXIS, XHTZ
Light (Under 25): 13
1st Impressions: 3 KQKS, KUBE, KZFM

SON BY FOUR **661/74**
Purest Of Pain (A Puro Dolor) (Sony Discos/Columbia)
Total Stations: 22/Chart Move: 26-21
Heavy (45+): 6 KDON, KIKI, KYLD, KZFM, WPOW, WXIS
Medium (25-44): 7 KPRR, KQMQ, KSEQ, KTFM, KXME, WKTU, WPYO
Light (Under 25): 9

MADISON AVENUE **628/43**
Don't Call Me Baby (Vicious Grooves/C2)
Total Stations: 22/Chart Move: 27-24
Heavy (45+): 5 KDON, KISV, KPRR, KSEQ, KYLD
Medium (25-44): 6 KPTY, KQMQ, KTFM, KYLZ, KZFM, WKTU
Light (Under 25): 11
1st Impressions: 2 KGGI, WWKX

JESSICA SIMPSON **621/120**
I Think I'm In Love With You (Columbia)
Total Stations: 28/Chart Move: 30-25
Heavy (45+): 7 KLUC, KPTY, KQMQ, KZFM, WDBT, WEZB, WNVZ
Medium (25-44): 5 KDGS, KDON, KPRR, KRBV, WKTU
Light (Under 25): 16
1st Impressions: 1 KPRR

AVANT **591/84**
Separated (Magic Johnson/MCA)
Total Stations: 26/Chart Move: 32-27
Heavy (45+): 3 KISV, KQCH, WXIS
Medium (25-44): 12 KBTE, KDGS, KHTE, KIKI, KKFR, KOHT, KPTY, KSEQ, WBBM, WHHH, WWKX, XHTZ
Light (Under 25): 11
1st Impressions: 1 KXME

SISQO **529/95**
Incomplete (Dragon/Def Soul/IDJMG)
Total Stations: 30/Chart Move: 36-30
Heavy (45+): 0
Medium (25-44): 10 KBTE, KHTE, KIKI, KLUC, KOHT, KQBT, KTFM, KZFM, WHHH, XHTZ
Light (Under 25): 20
1st Impressions: 1 WXIS

CHRISTINA AGUILERA **520/235**
Come On Over (All I Want Is You) (RCA)
Total Stations: 26/Chart Move: Debut 31
Heavy (45+): 3 KISV, KQCH, WXIS
Medium (25-44): 7 KOHT, KPTY, KQBT, KRBV, WBBM, WEZB, XHTZ
Light (Under 25): 16
1st Impressions: See 1st Impressions Box

MANDY MOORE **494/1**
I Wanna Be With You (550 Music/550-Work)
Total Stations: 17/Chart Move: 31-32
Heavy (45+): 6 KQMQ, KRBV, KXME, KZFM, WBBM, WEZB
Medium (25-44): 2 KQCH, WDBT
Light (Under 25): 9

LUCY PEARL **428/-5**
Dance Tonight (Overbrook/Pookie/Beyond)
Total Stations: 25/Chart Move: 35-35
Heavy (45+): 1 XHTZ
Medium (25-44): 8 KDGS, KDON, KHTE, KIKI, KKFR, KKSS, KXJM, WHHH
Light (Under 25): 16
1st Impressions: 1 KHTE

DEBELAH MORGAN **370/91**
Dance With Me (The DAS Label/Atlantic)
Total Stations: 29/Chart Move: Debut 38
Heavy (45+): 1 KRBV
Medium (25-44): 5 KDGS, KSEQ, WDBT, WLLD, XHTZ
Light (Under 25): 23
1st Impressions: 3 KIKI, KQBT, KSFM

SHAGGY **347/67**
Dance & Shout (MCA)
Total Stations: 18/Chart Move: Debut 40
Heavy (45+): 1 WXIS
Medium (25-44): 6 KBOS, KDGS, KHTE, KQMQ, KYLZ, WDBT
Light (Under 25): 11
1st Impressions: 2 KHTE, KOHT



LIL' KIM **337/4**
No Matter What They Say (Queen Bee/Undeas/Atlantic)
Total Stations: 26
Heavy (45+): 0
Medium (25-44): 6 KHTE, KOHT, WJMN, WPOW, WWKX, XHTZ
Light (Under 25): 20
1st Impressions: 1 KHTE

COMMON **334/55**
The Light (MCA)
Total Stations: 26
Heavy (45+): 2 KUBE, KXJM
Medium (25-44): 1 KSFM
Light (Under 25): 23
1st Impressions: 3 KBOS, KIKI, WLLD

AALIYAH FEATURING DMX **330/-14**
Come Back In One Piece (Blackground/Virgin)
Total Stations: 23
Heavy (45+): 0
Medium (25-44): 6 KBOS, KOHT, KQKS, KSEQ, KYLZ, WHHH
Light (Under 25): 17
1st Impressions: 1 KQKS

MYA **323/181**
Case Of The Ex (Whatcha Gonna Do) (University/Interscope)
Total Stations: 27
Heavy (45+): 0
Medium (25-44): 4 KIKI, KOHT, KQKS, KZFM
Light (Under 25): 23
1st Impressions: See 1st Impressions Box

SAMMIE **321/6**
Crazy Things I Do (Freeworld/Capitol)
Total Stations: 18
Heavy (45+): 1 WXIS
Medium (25-44): 4 KDGS, KOHT, KYLZ, WLLD
Light (Under 25): 13
1st Impressions: 1 WEZB

EVE & JADAKISS **291/-9**
Got It All (Ruff Ryders/Interscope)
Total Stations: 25
Heavy (45+): 1 WJMN
Medium (25-44): 2 WWKX, XHTZ
Light (Under 25): 22
1st Impressions: 1 KKSS

BBMAK **289/16**
Back Here (Hollywood)
Total Stations: 11
Heavy (45+): 2 KQCH, KXME
Medium (25-44): 4 KQMQ, KRBV, WDBT, WEZB
Light (Under 25): 5

EMINEM FEATURING DIDO **287/33**
Stan (Web/Aftermath/Interscope)
Total Stations: 10
Heavy (45+): 2 KQKS, WPOW
Medium (25-44): 4 KRBV, KSFM, KUBE, WLLD
Light (Under 25): 4

BRITNEY SPEARS **285/55**
Lucky (Jive)
Total Stations: 10
Heavy (45+): 2 KRBV, KXME
Medium (25-44): 1 KQMQ
Light (Under 25): 7
1st Impressions: 3 KQMQ, WBBM, WEZB

TRINA **235/44**
Pull Over (Slip-N-Slide/Atlantic)
Total Stations: 13
Heavy (45+): 1 WPOW
Medium (25-44): 3 KSFM, WHHH, WLLD
Light (Under 25): 9
1st Impressions: 1 KPTY

SANTANA FEATURING MANA **232/38**
A Thorn In My Heart (Corazon Espinado) (Arista)
Total Stations: 13
Heavy (45+): 1 KTFM
Medium (25-44): 3 KBTE, KPRR, KZFM
Light (Under 25): 9
1st Impressions: 1 KSEQ

WESTLIFE **205/29**
Swear It Again (Arista)
Total Stations: 7
Heavy (45+): 2 KQCH, WEZB
Medium (25-44): 3 KQMQ, KRBV, KXME
Light (Under 25): 2

LIL' ZANE FEATURING 112 **189/155**
Callin' Me (Worldwide/Priority)
Total Stations: 22
Heavy (45+): 1 WXIS
Medium (25-44): 0
Light (Under 25): 21
1st Impressions: See 1st Impressions Box

FRAGMA **187/-1**
Toca's Miracle (Orbit/Groovillicious/Strictly Rhythm)
Total Stations: 10
Heavy (45+): 2 WLLD, WPOW
Medium (25-44): 1 WPYO
Light (Under 25): 7
1st Impressions: 1 WBBM

LARA FABIAN **183/23**
I Will Love Again (Columbia)
Total Stations: 9
Heavy (45+): 1 WKTU
Medium (25-44): 3 KQCH, KQMQ, WEZB
Light (Under 25): 5

'N SYNC **169/53**
This I Promise You (Jive)
Total Stations: 5
Heavy (45+): 2 KRBV, KXME
Medium (25-44): 0
Light (Under 25): 3

BAHA MEN **160/47**
Who Let The Dogs Out (S-Curve/Sheridan Square/Artemis)
Total Stations: 11
Heavy (45+): 2 KRBV, KXME
Medium (25-44): 0
Light (Under 25): 9
1st Impressions: 3 KQMQ, WDBT, WPOW

KY-MANI **147/14**
Warriors (Gee Street/V2)
Total Stations: 2
Heavy (45+): 2 KIKI, KXME
Medium (25-44): 0
Light (Under 25): 0

EMINEM **129/37**
Bitch Please II (Web/Aftermath/Interscope)
Total Stations: 6
Heavy (45+): 1 KXJM
Medium (25-44): 2 KSFM, KYLD
Light (Under 25): 3
1st Impressions: 1 KIKI

DMX FEATURING SISQO **121/62**
What You Want (Ruff Ryders/Def Jam/IDJMG)
Total Stations: 15
Heavy (45+): 0
Medium (25-44): 1 WHHH
Light (Under 25): 14
1st Impressions: 4 KDGS, WLLD, WWKX, XHTZ

DR. DRE **114/41**
*F**k You (Aftermath/Interscope)*
Total Stations: 3
Heavy (45+): 0
Medium (25-44): 3 KSFM, KXJM, KYLD
Light (Under 25): 0
1st Impressions: 1 KXJM

TONY TOUCH FEAT. KEISHA & PAM OF TOTAL **110/-5**
I Wonder Why? (He's The Greatest DJ) (Tommy Boy)
Total Stations: 20
Heavy (45+): 0
Medium (25-44): 1 KOHT
Light (Under 25): 19

WYCLEF JEAN **108/-2**
It Doesn't Matter (Columbia)
Total Stations: 9
Heavy (45+): 0
Medium (25-44): 0
Light (Under 25): 9
1st Impressions: 2 KISV, WBBM

DJ LAZ **80/-2**
Facina (Thump)
Total Stations: 1
Heavy (45+): 1 WPYO
Medium (25-44): 0
Light (Under 25): 0

ZOMBIE NATION **79/34**
Kernkraft 400 (Radikal)
Total Stations: 5
Heavy (45+): 0
Medium (25-44): 2 WKTU, WPOW
Light (Under 25): 3
1st Impressions: 1 WPOW

BOYZ II MEN **77/49**
Pass You By (Universal)
Total Stations: 18
Heavy (45+): 0
Medium (25-44): 0
Light (Under 25): 18
1st Impressions: 3 KKSS, KOHT, KQBT

EMINEM **76/19**
The Way I Am (Web/Aftermath/Interscope)
Total Stations: 10
Heavy (45+): 0
Medium (25-44): 0
Light (Under 25): 10
1st Impressions: 3 KIKI, KZFM, WJMN

BUSTA RHYMES **75/60**
Fire (FlipMode/Elektra/EEG)
Total Stations: 15
Heavy (45+): 0

Medium (25-44): 0
Light (Under 25): 15
1st Impressions: 4 KDGS, KKSS, WJMN, WXIS

LOCK 'N' LOAD **75/4**
Blow Ya Mind (Jive Electro/Jive)
Total Stations: 4
Heavy (45+): 1 WPOW
Medium (25-44): 0
Light (Under 25): 3

ANGELINA **69/38**
Everytime I Think Of You (Upstairs)
Total Stations: 4
Heavy (45+): 0
Medium (25-44): 1 KIKI
Light (Under 25): 3
1st Impressions: 2 KYLD, XHTZ

EMINEM **69/17**
Drug Ballad (Web/Aftermath/Interscope)
Total Stations: 3
Heavy (45+): 1 KUBE
Medium (25-44): 0
Light (Under 25): 2

BONE THUGS-N-HARMONY **67/1**
Can't Give It Up (Ruthless/Loud/Epic)
Total Stations: 5
Heavy (45+): 0
Medium (25-44): 1 WXIS
Light (Under 25): 4

MARC ANTHONY **67/16**
My Baby You (Columbia)
Total Stations: 1
Heavy (45+): 1 WKTU
Medium (25-44): 0
Light (Under 25): 0

THREE 6 MAFIA FEATURING UGK **66/24**
Sippin' On Da Syrup (Hypnotize Minds/Loud)
Total Stations: 10
Heavy (45+): 0
Medium (25-44): 0
Light (Under 25): 10
1st Impressions: 2 KXJM, KYLZ

N.W.A. **66/6**
Chin Check (Priority)
Total Stations: 7
Heavy (45+): 1 KKFR
Medium (25-44): 0
Light (Under 25): 6

LL COOL J **63/10**
Imagine That (Def Jam/IDJMG)
Total Stations: 12
Heavy (45+): 0
Medium (25-44): 1 WWKX
Light (Under 25): 11
1st Impressions: 2 KQKS, KXJM

BIG PUNISHER FEAT. TONY SUNSHINE **63/13**
100% (Loud/Columbia)
Total Stations: 10
Heavy (45+): 0
Medium (25-44): 1 XHTZ
Light (Under 25): 9
1st Impressions: 1 XHTZ

P.Y.T. **63/30**
P.Y.T. (Down With Me) (Epic)
Total Stations: 6
Heavy (45+): 0
Medium (25-44): 0
Light (Under 25): 6
1st Impressions: 3 KDON, KQBT, WEZB

JON SECADA **54/22**
Stop (550 Music/550-Work)
Total Stations: 2
Heavy (45+): 0
Medium (25-44): 1 KZFM
Light (Under 25): 1

HAMPTON THE HAMPSTER **53/20**
The Hampsterdance Song (Koch)
Total Stations: 19
Heavy (45+): 0
Medium (25-44): 0
Light (Under 25): 19
1st Impressions: 2 WBBM, WPOW

ALICE DEEJAY **53/16**
Back In My Life (Republic/Universal)
Total Stations: 9
Heavy (45+): 0
Medium (25-44): 1 KSEQ
Light (Under 25): 8

Compiled from a national sample of data supplied by Broadcast Data Systems to Top 40 Airplay Monitor. 52 crossover stations are electronically monitored 24 hours a day, 7 days a week. © 2000 Billboard/BPI Communications.

THIS WEEK	LAST WEEK	WKS. ON CHART	CROSSOVER AIRPLAY		DETECTIONS		
			TITLE/IMPRINT/PROMOTION LABEL	ARTIST	TW	LW	
			★★★ No. 1 ★★★				
1	1	15	(HOT S**T) COUNTRY GRAMMAR FO REEL/UNIVERSAL	NELLY	2741	2625	
2	2	12	THE NEXT EPISODE AFTERMATH/INTERSCOPE	DR. DRE FEATURING SNOOP DOGG	2502	2495	
3	3	11	WHAT'CHU LIKE SO SO DEF/COLUMBIA	DA BRAT FEATURING TYRESE	2482	2341	
4	6	14	LET'S GET MARRIED SO SO DEF/COLUMBIA	JAGGED EDGE	2358	2122	
5	4	16	BIG PIMPIN' ROC-A-FELLA/DEF JAM/IDJMG	JAY-Z FEATURING UGK	2201	2264	
6	5	10	WIFEY ARISTA	NEXT	2152	2137	
7	7	13	SEPARATED MAGIC JOHNSON/MCA	AVANT	2124	2004	
8	8	9	INCOMPLETE DRAGON/DEF SOUL/IDJMG	SISQO	1775	1769	
9	12	15	JUMPIN, JUMPIN COLUMBIA	DESTINY'S CHILD	1758	1642	
10	11	6	NO MORE EPIC	RUFF ENDZ	1739	1638	
11	9	20	TRY AGAIN BLACKGROUND/VIRGIN	AALIYAH	1679	1787	
12	13	10	WHATEVER VIRGIN	IDEAL FEATURING LIL' MO	1543	1563	
13	14	12	DANCE TONIGHT OVERBROOK/POOKIE/BEYOND	LUCY PEARL	1496	1531	
14	15	16	WOBBLE WOBBLE NO LIMIT/PRIORITY	504 BOYZ	1395	1511	
15	16	16	WHERE I WANNA BE UNTOUCHABLES/LAFACE/ARISTA	DONELL JONES	1386	1419	
16	17	7	DOESN'T REALLY MATTER DEF SOUL/IDJMG	JANET	1371	1316	
17	10	13	THE REAL SLIM SHADY WEB/AFTERMATH/INTERSCOPE	EMINEM	1361	1713	
18	18	30	I WANNA KNOW JIVE	JOE	1281	1293	
			★★ AIRPOWER ★★				
19	22	7	NO MATTER WHAT THEY SAY QUEEN BEE/UNDEAS/ATLANTIC	LIL' KIM	1239	1149	
			★★ AIRPOWER ★★				
20	24	5	WHAT YOU WANT RUFF RYDERS/DEF JAM/IDJMG	DMX FEATURING SISQO	1166	1015	
21	19	23	PARTY UP (UP IN HERE) RUFF RYDERS/DEF JAM/IDJMG	DMX	1141	1322	
22	21	11	GET YOUR ROLL ON CASH MONEY/UNIVERSAL	BIG TYMERS	1102	1154	
23	20	17	I WISH BAD BOY/ARISTA	CARL THOMAS	1058	1216	
24	27	5	AS WE LAY DEF SOUL/IDJMG	KELLY PRICE	1025	970	
25	23	6	COME BACK IN ONE PIECE BLACKGROUND/VIRGIN	AALIYAH FEATURING DMX	1015	1054	
26	28	3	THE LIGHT MCA	COMMON	988	919	
27	33	3	DON'T THINK I'M NOT COLUMBIA	KANDI	987	765	
28	25	4	GOT IT ALL RUFF RYDERS/INTERSCOPE	EVE & JADAKISS	975	1012	
29	32	6	SIPPIN' ON DA SYRUP HYPNOTIZE MINDS/LOUD	THREE 6 MAFIA FEATURING UGK	834	790	
30	26	17	BEST OF ME UNIVERSITY/INTERSCOPE	MYA FEATURING JADAKISS	820	998	
31	37	7	TREAT HER LIKE A LADY JIVE	JOE	784	680	
32	29	9	SAME SCRIPT, DIFFERENT CAST ARISTA	WHITNEY HOUSTON & DEBORAH COX	773	851	
33	38	2	JUST BE A MAN ABOUT IT LAFACE/ARISTA	TONI BRAXTON	759	667	
34	36	4	CRAZY THINGS I DO FREEWORLD/CAPITOL	SAMMIE	729	695	
35	34	7	WHO RIDE WIT US ANTRA/ARTEMIS	KURUPT FEATURING DAZ	711	770	
36	30	14	SHUT UP SLIP-N-SLIDE/ATLANTIC	TRICK DADDY FEATURING DUECE POPPITO, TRINA, CO	668	839	
37	39	5	BAD MAN JIVE/LAFACE/ARISTA	R. KELLY	634	650	
			★ GREATEST GAINER ★				
38	NEW		CASE OF THE EX (WHATCHA GONNA DO) UNIVERSITY/INTERSCOPE	MYA	621	342	
39	RE-ENTRY		YOUR CHILD MCA	MARY J. BLIGE	598	600	
40	NEW		MOST GIRLS LAFACE/ARISTA	PINK	577	557	

Songs ranked by number of detections. () Songs showing an increase in detections over the previous week, regardless of chart movement. A song that has been on the chart for more than 20 weeks will generally not receive a bullet, even if it registers an increase in detections. Airpower awarded to songs appearing in the top 20 on both the Airplay and Audience charts for the first time with increases in both detections and audience. Greatest Gainer awarded to the song with the largest increase in detections. Best 1st Impression awarded to the song registering six or more detections at the most stations for the first time this week. A song with a gain in detections over the previous week is placed first if tied with a song with a decline over the same period. When tied songs are each gaining detections or each losing detections, the song being played on more stations is placed first. Songs below the top 20 become recurrenents and are removed from the chart after 26 weeks.

GREATEST GAINERS		CROSSOVER	
INCREASE IN DETECTIONS			
MYA	• Case Of The Ex (Whatcha Gonna Do) (UNIVERSITY/INTERSCOPE)	+279	
WQVE +27, KKDA +26, KIKI +25, KRRQ +16, KYLZ +16, WWWZ +16, WFXA +15, KYLD +15, KOBT +13, KOHT +13			
BOYZ II MEN	• Pass You By (UNIVERSAL)	+252	
KBXX +33, WJWZ +23, KMJW +20, WFXA +19, WQVE +17, WCKX +15, WEAS +13, WAJZ +12, WBLX +12, WENZ +10			
JAGGED EDGE	• Let's Get Married (SO SO DEF/COLUMBIA)	+236	
KFSM +33, KYLD +29, KMEL +27, WJMH +22, WERQ +16, WBHJ +15, KBXX +14, KOKS +14, KXJM +12, WBOT +10			
KANDI	• Don't Think I'm Not (COLUMBIA)	+222	
KYLD +29, WBOT +22, KXJM +22, WWWX +20, KLUC +18, WLLD +15, KIKI +13, WAJZ +11, WEAS +11, WBLX +10			
LIL' ZANE FEATURING 112	• Callin' Me (WORLDWIDE/PRIORITY)	+193	
WLLD +21, WJMN +14, KRRQ +13, WHTA +13, KBXX +13, KBOS +13, KIKI +12, WWWX +11, WJMI +8, KMJW +7			

THIS WEEK	LAST WEEK	WKS. ON CHART	CROSSOVER AUDIENCE		AUDIENCE (millions)		
			TITLE/IMPRINT/PROMOTION LABEL	ARTIST	TW	LW	
			★★★ No. 1 ★★★				
1	2	10	(HOT S**T) COUNTRY GRAMMAR FO REEL/UNIVERSAL	NELLY	35.783	33.377	
2	1	12	WHAT'CHU LIKE SO SO DEF/COLUMBIA	DA BRAT FEATURING TYRESE	34.827	33.442	
3	3	13	THE NEXT EPISODE AFTERMATH/INTERSCOPE	DR. DRE FEATURING SNOOP DOGG	33.395	32.617	
4	5	15	LET'S GET MARRIED SO SO DEF/COLUMBIA	JAGGED EDGE	32.541	27.542	
5	4	16	BIG PIMPIN' ROC-A-FELLA/DEF JAM/IDJMG	JAY-Z FEATURING UGK	27.978	29.971	
6	7	13	SEPARATED MAGIC JOHNSON/MCA	AVANT	27.275	24.963	
7	6	10	WIFEY ARISTA	NEXT	25.400	25.932	
8	10	17	WHERE I WANNA BE UNTOUCHABLES/LAFACE/ARISTA	DONELL JONES	23.390	22.931	
9	8	12	DANCE TONIGHT DVERBROOK/POOKIE/BEYOND	LUCY PEARL	22.832	23.960	
10	11	6	NO MORE EPIC	RUFF ENDZ	22.331	20.386	
11	16	15	JUMPIN, JUMPIN COLUMBIA	DESTINY'S CHILD	20.732	17.241	
12	12	21	TRY AGAIN BLACKGROUND/VIRGIN	AALIYAH	18.906	20.286	
13	18	8	NO MATTER WHAT THEY SAY QUEEN BEE/UNDEAS/ATLANTIC	LIL' KIM	18.841	16.777	
14	13	10	INCOMPLETE DRAGON/DEF SOUL/IDJMG	SISQO	18.515	19.400	
15	14	18	I WISH BAD BOY/ARISTA	CARL THOMAS	17.186	17.959	
16	15	16	WOBBLE WOBBLE NO LIMIT/PRIORITY	504 BOYZ	15.753	17.774	
17	9	13	THE REAL SLIM SHADY WEB/AFTERMATH/INTERSCOPE	EMINEM	15.666	23.218	
18	26	5	WHAT YOU WANT RUFF RYDERS/DEF JAM/IDJMG	DMX FEATURING SISQO	15.228	13.264	
19	20	7	DOESN'T REALLY MATTER DEF SOUL/IDJMG	JANET	15.155	14.602	
20	19	11	GET YOUR ROLL ON CASH MONEY/UNIVERSAL	BIG TYMERS	15.132	15.995	
21	17	12	WHATEVER VIRGIN	IDEAL FEATURING LIL' MO	15.034	16.892	
22	23	31	I WANNA KNOW JIVE	JOE	14.795	13.849	
23	21	4	THE LIGHT MCA	COMMON	13.843	14.553	
24	24	5	GOT IT ALL RUFF RYDERS/INTERSCOPE	EVE & JADAKISS	13.642	13.711	
25	29	4	SIPPIN' ON DA SYRUP HYPNOTIZE MINDS/LOUD	THREE 6 MAFIA FEATURING UGK	12.970	11.435	
26	28	4	AS WE LAY DEF SOUL/IDJMG	KELLY PRICE	12.357	11.742	
27	22	17	BEST OF ME UNIVERSITY/INTERSCOPE	MYA FEATURING JADAKISS	11.763	14.551	
28	25	24	PARTY UP (UP IN HERE) RUFF RYDERS/DEF JAM/IDJMG	DMX	11.447	13.501	
29	30	8	COME BACK IN ONE PIECE BLACKGROUND/VIRGIN	AALIYAH FEATURING DMX	10.717	11.090	
30	27	13	SHUT UP SLIP-N-SLIDE/ATLANTIC	TRICK DADDY FEATURING DUECE POPPITO, TRINA, CO	10.474	12.605	
31	37	2	DON'T THINK I'M NOT COLUMBIA	KANDI	10.086	8.185	
32	31	11	WHO RIDE WIT US ANTRA/ARTEMIS	KURUPT FEATURING DAZ	9.354	9.933	
33	NEW		CASE OF THE EX (WHATCHA GONNA DO) UNIVERSITY/INTERSCOPE	MYA	8.788	6.742	
34	33	20	HE WASN'T MAN ENOUGH LAFACE/ARISTA	TONI BRAXTON	8.715	9.138	
35	34	7	XPLOSIVE AFTERMATH/INTERSCOPE	DR. DRE FEATURING HITTMAN, KURUPT, NATE DOGG & SIX-TWO	8.617	8.691	
36	38	18	YOUR CHILD MCA	MARY J. BLIGE	8.535	8.169	
37	NEW		JUST BE A MAN ABOUT IT LAFACE/ARISTA	TONI BRAXTON	8.211	6.777	
38	32	17	IT'S SO HARD LOUQ/COLUMBIA	BIG PUNISHER FEATURING DONELL JONES	8.164	9.537	
39	NEW		TREAT HER LIKE A LADY JIVE	JOE	7.680	6.222	
40	36	5	HELLO LENCH MOB/PRIORITY	ICE CUBE FEATURING DR. DRE & MC REN	7.558	8.550	

Songs ranked by number of audience, computed by cross-referencing exact times of airplay with Arbitron listener data. () Songs showing an increase in audience over the previous week, regardless of chart movement. A song that has been on the chart for more than 20 weeks will generally not receive a bullet, even if it registers an increase in audience. A song with a gain in audience over the previous week is placed first if tied with a song with a decline over the same period. When tied songs are each gaining in audience or each losing in audience, the song being played on more stations is placed first. Songs become recurrenents and are removed from this chart in conjunction with the Crossover Airplay chart.

AIRPLAY		Monitor RECURRENTS		CROSSOVER	
RANK	TITLE	DETECTIONS	TW	LW	
9	U KNOW WHAT'S UP DONELL JONES (UNTOUCHABLES/LAFACE/ARISTA)	282	322		
10	808 BLAQUE (TRACK MASTERS/COLUMBIA)	279	258		
11	ANYWHERE 112 FEATURING LIL'Z (BAD BOY/ARISTA)	272	259		
12	BRING IT ALL TO ME BLAQUE (TRACK MASTERS/COLUMBIA)	252	278		
13	CAN I GET A... JAY-Z (DEF JAM/IDJMG)	246	259		
14	BACK AT ONE BRIAN MCKNIGHT (MOTOWN)	229	217		
15	GOT YOUR MONEY OL' DIRTY BASTARD FEATURING KELIS (ELEKTRA/EEG)	229	278		
16	BILLS, BILLS, BILLS DESTINY'S CHILD (COLUMBIA)	212	212		
17	NO SCRUBS TLC (LAFACE/ARISTA)	210	185		
18	BLING BLING B.G. (CASH MONEY/UNIVERSAL)	205	230		
19	VIVRANT THING Q-TIP (VIOLATOR/DEF JAM/IDJMG)	198	261		
20	TOO CLOSE NEXT (ARISTA)	188	228		

Recurrents are titles that have appeared on the Crossover Airplay chart for 26 weeks and have dropped below the top 20.

the
new
DU?



© 2000 Motown Record Company, L.P.

Add Date: 8/7 & 8/8

Songs ranked by number of detections. Play lists are listed in order of TSA weekly cume, beginning with the highest-cuming station. Cumes are updated twice yearly following the release of the spring and fall Arbitron surveys. The number of stations shown each week varies depending upon space.
1st Impressions (FI) denotes songs with 6 or more detections at station for first time this week.

WQHT New York
PD: Tracy Cloutier
MD: Sean Taylor
Emmis 212-229-9797
HOT 97
1 Jagged Edge Let's Get Married 46
2 Lil' Kim No Matter What They Say 40
3 Da Brat Feat. Tyrese What'chu Like 40
4 Carl Thomas I Wish 40
5 Jay-Z Feat. UGK Big Pimpin 39
6 Mya Feat. JadaKiss Best Of Me 39
7 Eve & JadaKiss Got It All 37
8 Donnell Jones Where I Wanna Be 36
9 Lucy Pearl Dance Tonight 36
10 Sean Paul Deezit Them 35
11 Busta Rhymes Feat. Donell Jo It's So Ha 34
12 Big Punisher Feat. Donell Jo It's So Ha 34
13 Ruff Endz No More 33
14 Mya Case Of The Ex 33
15 Next Wifey 32
16 Big Pun 100% 32
17 Dr. Dre Feat. Snoop Dogg The Next Episode 31
18 Toni Braxton He Wasn't Man Enough 29
19 Donnell Jones Where I Wanna Be 28
20 Shayne Feat. Barrington Levy Bad Boyz 26
21 Avant Separated 26
22 Wyclef Jean Feat. The Rock It Doesn't Matter 24
23 Sean Paul & Mr. Vegas Hot Gal Today 24
24 Mya Feat. JadaKiss Best Of Me 23
25 Eminem The Way I Am 23
26 Da Brat That's What I'm Looking For 22
27 Redman & Eminem Off The Wall 18
28 Black Rob Espaco 18
29 Mary J. Blige Your Child 18
30 Three 6 Mafia Feat. UGK Sippin' On Da S 17
FI Wyclef Jean Feat. The Rock It Doesn't Matter 24
FI Eminem The Way I Am 23
FI Redman & Eminem Off The Wall 18

KPWR Los Angeles
VP/Pgm: Jimmy Steal
APD: Damon Young
MD: E-man
Emmis 818-953-4200
POWER 106-FM
1 Dr. Dre Feat. Snoop Dogg The Next Episode 66
2 Dr. Dre Xpensive 75
3 Eminem Feat. Dr. Dre Bitch Please II 74
4 Da Brat Feat. Tyrese What'chu Like 67
5 Eminem **** You 60
6 N.W.A. Chin Check 54
7 Jay-Z Feat. UGK Big Pimpin 51
8 Aaliyah Try Again 50
9 Joe I Wanna Know 47
10 The Eastsidaz Got Beef 46
11 Ice Cube Hello 46
12 Def Squad Feat. DJ Quik & Xz Focus 45
13 Kurupt Feat. Daz Who Ride Wit' Us 43
14 Next Wifey 42
15 Shade Sheist Where I Wanna Be 42
16 Nelly (Hot S***) Country Grammar 40
17 Nas You Owe Me 38
18 TQ Daily 38
19 Common The Light 37
20 Destiny's Child Say My Name 37
21 Nelly (Hot S***) Country Grammar 37
22 The Eastsidaz G'd Up 21
23 De La Soul Feat. Redman Ooh 21
24 DJ Quik Pitch In On A Party 21
25 Eve & JadaKiss Got It All 20
26 Ja Rule Feat. Christina Mil The Between Me 18
27 Mack 10 From Tha Streetz 18
28 Eminem The Real Slim Shady 18
29 Lucy Pearl Dance Tonight 17
30 Ruff Endz No More 17
FI Shade Sheist Where I Wanna Be 40
FI Ja Rule Feat. Christina Mil The Between Me 18
FI Ruff Endz No More 17

KBKT Los Angeles
VP/Pgm: Steve Hegwood
APD/MD: Dorsey Fuller
AMD: Tawala Sharp
Radio One 323-634-1800
THE BEAT 92.3
1 Donell Jones Where I Wanna Be 57
2 Lucy Pearl Dance Tonight 56
3 DJ Quik Pitch In On A Party 49
4 Dr. Dre Xpensive 47
5 Dr. Dre Feat. Snoop Dogg The Next Episode 47
6 Da Brat Feat. Tyrese What'chu Like 46
7 Carl Thomas I Wish 46
8 Jagged Edge Let's Get Married 38
9 Common The Light 38
10 Avant Separated 37
11 Mary J. Blige Your Child 37
12 Next Wifey 37
13 Ideal Feat. Lil' Mo Whatever 31
14 Ruff Endz No More 30
15 The Eastsidaz Got Beef 29
16 Jay-Z Feat. UGK Big Pimpin 29
17 Ghostface Killah Cherchez La Ghost 29
18 TQ Daily 28
19 Siso Incomplete 28
20 Destiny's Child Jumpin, Jumpin 22
21 The Real Slim Shady 21
22 Nelly (Hot S***) Country Grammar 21
23 Joe Treat Her Like A Lady 19
24 De La Soul Feat. Redman Ooh 18
25 DJ Quik Pitch In On A Party 18
26 Eve & JadaKiss Got It All 18
27 Ja Rule Feat. Christina Mil The Between Me 18
28 Mack 10 From Tha Streetz 18
29 Eminem The Real Slim Shady 18
30 Lucy Pearl Dance Tonight 17
31 Ruff Endz No More 17
32 Shade Sheist Where I Wanna Be 6
33 Nelly (Hot S***) Country Grammar 6

WUSL Philadelphia
OM: Helen Little
APD/MD: Glenn Cooper
AMFM 215-483-8900
POWER 99.5
1 Nelly (Hot S***) Country Grammar 47
2 Eve & JadaKiss Got It All 47
3 Kelly Price As We Lay 47
4 Maxwell The Woman's Work 44
5 Donell Jones Where I Wanna Be 39
6 Jay-Z Hey Papa 38
7 Lil' Kim No Matter What They Say 36
8 Mya Feat. JadaKiss Best Of Me 35
9 Kelly Price As We Lay 33
10 Common The Light 32
11 Jagged Edge Let's Get Married 32
12 DMX Feat. Siso What You Want 32
13 Ideal Feat. Lil' Mo Whatever 30
14 Lil' Kim No Matter What They Say 28
15 Whiney Houston & Deborah Co Same Scrp 27
16 Carl Thomas I Wish 26
17 R. Kelly Bad Man 24
18 Three 6 Mafia Feat. UGK Sippin' On Da S 22
19 Aaliyah Try Again 19
20 Ja Rule Feat. Christina Mil The Between Me 17
21 The Real Slim Shady 17
22 Carl Thomas Emotional 17
23 Yolanda Adams Open My Heart 17
24 Boyz II Men Pass You By 16
25 Siso Incomplete 14
26 Destiny's Child Jumpin, Jumpin 14
27 Hot Boys I Need A Hot Girl 12
28 Nas You Owe Me 11
29 Missy "Misdemeanor" Elliott Hot Boyz 11
30 Donnell Jones I Know What's Up 10
FI Ja Rule Feat. Christina Mil The Between Me 17
FI Erykah Badu Bag Lady 9
FI Destiny's Child Jumpin, Jumpin 7

WVEE Atlanta
PD: Tony Brown
APD: Greg Street
MD: Tosha Love
Infinity 404-898-8900
V103
1 Jagged Edge Let's Get Married 63
2 Avant Separated 38
3 Kelly Price As We Lay 33
4 Co-Ed Roll Wit Me 33
5 Toni Braxton Just Be A Man About It 31
6 Sammie Crazy Things I Do 31
7 Siso Incomplete 30
8 Carl Thomas I Wish 28
9 Joe I Wanna Know 27
10 Boyz II Men Pass You By 27
11 Donnell Jones Where I Wanna Be 27
12 Mya Case Of The Ex 27
13 Ruff Endz No More 19
14 Aaliyah I Don't Wanna 19
15 Mary J. Blige Your Child 19
16 504 Boyz Wobble Wobble 17
17 Lil' Bow Wow Bounce With Me 17
18 Sammie I Like It 16
19 Siso Incomplete 15
20 Santana Feat. The Product G&B Mana Mana 15
21 Three 6 Mafia Feat. UGK Sippin' On Da S 15
22 Juvenile Feat. Mannie Fresh I Got That 14
23 Destiny's Child Jumpin, Jumpin 13
24 Case Missing You 13
25 Jay-Z Feat. UGK Big Pimpin 13
26 Destiny's Child Say My Name 12
27 Hitman Sammy Sane Kuckle Up 12
28 Big Tymers Get Your Roll On 12
29 DMX Feat. Siso What You Want 11
30 112 Anywhere 11
FI Destiny's Child Jumpin, Jumpin 13
FI Case Missing You 13
FI Kandi Don't Think I'm Not 7

WPGC Washington, DC
PD: Jay Stevens
APD: Reggie Rouse
MD: Thea Mitchem
Infinity 301-918-0955
WPGC
1 Avant Separated 58
2 Donnell Jones Where I Wanna Be 57
3 Lucy Pearl Dance Tonight 55
4 Lil' Kim No Matter What They Say 53
5 Jaded Edge Let's Get Married 53
6 Destiny's Child Jumpin, Jumpin 48
7 Kelly Price As We Lay 44
8 Whitney Houston & Deborah Co Same Scrp 42
9 Siso Incomplete 39
10 Da Brat Feat. Tyrese What'chu Like 34
11 Lil' Kim No Matter What They Say 33
12 Aaliyah & DMX Come Back In One Piece 28
13 Nelly (Hot S***) Country Grammar 28
14 Dr. Dre Feat. Snoop Dogg The Next Episode 27
15 Carl Thomas I Wish 24
16 Many Many Shakes 24
17 Shayne Feat. Barrington Levy Bad Boyz 23
18 Trick Daddy Feat. Deuce, Tri Shut Up 23
19 Toni Braxton He Wasn't Man Enough 23
20 Yolanda Adams Open My Heart 19
21 Jay-Z Hey Papa 19
22 Big Tymers Get Your Roll On 17
23 DMX Feat. Siso What You Want 15
24 Case Missing You 13
25 Jay-Z Feat. UGK Big Pimpin 13
26 Jay-Z Men Pass You By 12
27 Ghostface Killah Cherchez La Ghost 11
28 Santana Feat. The Product G&B Mana Mana 11
29 Aaliyah Try Again 11
30 Janet Doesn't Really Matter 10
31 Joe I Wanna Know 10
32 Boyz II Men Pass You By 12
33 Eminem Stan 8
34 Three 6 Mafia Feat. UGK Sippin' On Da S 8

KBX Houston
OM: Robert Scopton
MD: Kasha Powell
Clear Channel 713-623-2108
97.9 FM THE BOX
1 Avant Separated 76
2 Big Tymers Get Your Roll On 69
3 Nelly (Hot S***) Country Grammar 67
4 Jaded Edge Let's Get Married 62
5 504 Boyz Wobble 60
6 Nu Flavor 3 Little Words 58
7 Donnell Jones Where I Wanna Be 56
8 Destiny's Child Jumpin, Jumpin 56
9 Ruff Endz No More 47
10 Kandi Don't Think I'm Not 47
11 Lucy Pearl Dance Tonight 42
12 Toni Braxton Just Be A Man About It 41
13 Three 6 Mafia Feat. UGK Sippin' On Da S 38
14 Dr. Dre Feat. Snoop Dogg The Next Episode 38
15 Brian McKnight 8, 12 35
16 Common The Light 35
17 Trick Daddy Feat. Deuce, Tri Shut Up 35
18 DMX Feat. Siso What You Want 34
19 Boyz II Men Pass You By 34
20 Lil' Kim No Matter What They Say 33
21 South Park Mexican You Know My Name 32
22 LL Cool J Imagine That 32
23 Eminem The Real Slim Shady 30
24 Jay-Z Feat. UGK Big Pimpin 30
25 Ideal Feat. Lil' Mo Whatever 18
26 Santana Feat. The Product G&B Mana Mana 16
27 702 Where My Girls At 14
28 Toni Braxton He Wasn't Man Enough 14
29 Zane Feat. 112 Callin' Me 13
30 Quint Black Shake Dem Knees 13
FI Boyz II Men Pass You By 33
FI South Park Mexican You Know My Name 32
FI Lil' Zane Feat. 112 Callin' Me 13

WJLB Detroit
VP/Pgm: Michael Saunders
MD: Kris Kelley
AMFM 313-965-2000
WJLB
1 Avant Separated 60
2 Siso Incomplete 58
3 Da Brat Feat. Tyrese What'chu Like 58
4 Jaded Edge Let's Get Married 54
5 DMX Feat. Siso What You Want 47
6 Nelly (Hot S***) Country Grammar 46
7 Lil' Mo To Da 42
8 Big Tymers Get Your Roll On 42
9 Trick Daddy Feat. Deuce, Tri Shut Up 40
10 504 Boyz Wobble 39
11 Aaliyah I Don't Wanna 37
12 Jay-Z Feat. UGK Big Pimpin 36
13 Eminem The Real Slim Shady 35
14 Dr. Dre Feat. Snoop Dogg The Next Episode 34
15 Methrone Loving Each Other 4 Life 34
16 Jaded Edge He Can't Love U 31
17 Trick Daddy Feat. Deuce, Tri Shut Up 31
18 Kelly Price As We Lay 31
19 Carl Thomas I Wish 29
20 Siso Addicted 29
21 Da Brat That's What I'm Looking For 26
22 Lil' Kim No Matter What They Say 25
23 Next Wifey 25
24 Herminie Dupri Feat. Nas I've Got To Ha 24
25 Donnell Jones Where I Wanna Be 24
26 Joe Treat Her Like A Lady 23
27 Aaliyah & DMX Come Back In One Piece 23
28 Dr. Dre Feat. Snoop Dogg The Next Episode 20
29 Aaliyah Try Again 19
30 Destiny's Child Jumpin, Jumpin 17
FI Destiny's Child Jumpin, Jumpin 17
FI Sammie Crazy Things I Do 17
FI Timbaland And Magoo We At It Again 8

WKYS Washington, DC
VP/Pgm: Steve Hegwood
APD: Daryl Huckabay
MD: Lisa Lisa
Radio One 301-306-1111
WJLB
1 Avant Separated 57
2 Da Brat Feat. Tyrese What'chu Like 52
3 Avant Separated 50
4 Jaded Edge Let's Get Married 45
5 Donnell Jones Where I Wanna Be 45
6 Carl Thomas I Wish 44
7 Next Wifey 32
8 Siso Incomplete 32
9 Ruff Endz No More 32
10 Lucy Pearl Dance Tonight 30
11 Nelly (Hot S***) Country Grammar 27
12 Big Punisher Feat. Donell Jo It's So Ha 26
13 Ideal Feat. Lil' Mo Whatever 23
14 Lil' Kim No Matter What They Say 22
15 Janet Doesn't Really Matter 22
16 Aaliyah Try Again 22
17 Trick Daddy Feat. Deuce, Tri Shut Up 20
18 Lil' Kim Hold On 20
19 Nas You Owe Me 20
20 Whitney Houston & Deborah Co Same Scrp 20
21 Nelly (Hot S***) Country Grammar 19
22 Big Tymers Get Your Roll On 18
23 Aaliyah & DMX Come Back In One Piece 17
24 Jay-Z Feat. UGK Big Pimpin 17
25 Donnell Jones Where I Wanna Be 17
26 Dr. Dre Feat. Snoop Dogg The Next Episode 17
27 Santana Feat. The Product G&B Mana Mana 16
28 D'Angelo Send It On 15
29 Toni Braxton He Wasn't Man Enough 15
30 Ice Cube Hello 14
FI Lil' Kim Hold On 20
FI Jay-Z Hey Papa 12
FI Lucy Pearl Don't Bless 11

KKDA Dallas
PD: Skip Cleatham
Service: 972-263-9911
K101
1 Ruff Endz No More 61
2 Ideal Feat. Lil' Mo Whatever 61
3 Lil' Bow Wow Bounce With Me 58
4 Jaded Edge Let's Get Married 58
5 Dr. Dre Feat. Snoop Dogg The Next Episode 55
6 Nelly (Hot S***) Country Grammar 52
7 Siso Incomplete 49
8 Three 6 Mafia Feat. UGK Sippin' On Da S 48
9 Da Brat Feat. Tyrese What'chu Like 47
10 Lucy Pearl Dance Tonight 47
11 Lil' Kim No Matter What They Say 46
12 Big Punisher Feat. Donell Jo It's So Ha 41
13 Next Wifey 44
14 Next Wifey 44
15 Joe Treat Her Like A Lady 43
16 Common The Light 42
17 Trick Daddy Feat. Deuce, Tri Shut Up 42
18 Donnell Jones Where I Wanna Be 40
19 Destiny's Child Jumpin, Jumpin 34
20 Yolanda Adams Open My Heart 34
21 DMX Feat. Siso What You Want 33
22 Big Tymers Get Your Roll On 28
23 Trick Daddy Feat. Deuce, Tri Shut Up 28
24 Jay-Z Feat. UGK Big Pimpin 27
25 Mya Case Of The Ex 26
26 Mya Feat. JadaKiss Best Of Me 23
27 Joe I Wanna Know 22
28 Aaliyah I Don't Wanna 22
29 Toni Braxton He Wasn't Man Enough 21
30 Whitney Houston & Deborah Co Same Scrp 19
FI Mya Case Of The Ex 26
FI Del Squad Feat. DJ Quik & Xz Focus 10
FI Erykah Badu Bag Lady 9

KMEL San Francisco
PD: Michael Martin
MD: Glen Auro
MC: Larry Caluso
AMFM 415-538-1061
KMLJMS
1 Da Brat Feat. Tyrese What'chu Like 62
2 Nelly (Hot S***) Country Grammar 62
3 Kurupt Feat. Daz Who Ride Wit' Us 59
4 Dr. Dre Feat. Snoop Dogg The Next Episode 56
5 Eminem Feat. The Real Slim Shady 56
6 Jaded Edge Let's Get Married 52
7 Donnell Jones Where I Wanna Be 51
8 Lucy Pearl Dance Tonight 49
9 504 Boyz Wobble Wobble 48
10 Ruff Endz No More 47
11 Aaliyah & DMX Come Back In One Piece 41
12 Eve & JadaKiss Got It All 41
13 Next Wifey 38
14 DMX Party Up 38
15 Three 6 Mafia Feat. UGK Sippin' On Da S 31
16 Jay-Z Feat. UGK Big Pimpin 31
17 Carl Thomas I Wish 30
18 Mary J. Blige Your Child 30
19 Janet Doesn't Really Matter 29
20 Aaliyah & DMX Come Back In One Piece 29
21 Lil' Kim How Many Licks 26
22 Warren G Havin' Things 26
23 The Eastsidaz Got Beef 24
24 Big Tymers Get Your Roll On 22
25 Jay-Z Feat. UGK Big Pimpin 22
26 Dr. Dre Feat. Snoop Dogg The Next Episode 21
27 Deengee Vip Status 19
28 Common The Light 19
29 Beanie Sigel Feat. Eve Remember Them Da 18
30 DMX Feat. Siso What You Want 18
FI Janet Doesn't Really Matter 29
FI Eminem Stan 16
FI Jessica Get Up 16

WDTJ Detroit
PD: Nate Bell
MD: Phil Mahome
Radio One 313-871-0591
105.9
1 Avant Separated 62
2 Jaded Edge Let's Get Married 60
3 Da Brat Feat. Tyrese What'chu Like 58
4 Dr. Dre Feat. Snoop Dogg The Next Episode 56
5 Nelly (Hot S***) Country Grammar 54
6 Siso Incomplete 53
7 Donnell Jones Where I Wanna Be 52
8 DMX Feat. Siso What You Want 51
9 Big Tymers Get Your Roll On 47
10 Big Punisher Feat. Donell Jo It's So Ha 47
11 Next Wifey 46
12 Dr. Dre Feat. Snoop Dogg The Next Episode 39
13 Destiny's Child Jumpin, Jumpin 38
14 Three 6 Mafia Feat. UGK Sippin' On Da S 37
15 Ruff Endz No More 36
16 Lucy Pearl Dance Tonight 35
17 Joe Treat Her Like A Lady 34
18 Lil' Mo To Da 31
19 Whitney Houston & Deborah Co Same Scrp 31
20 Aaliyah & DMX Come Back In One Piece 31
21 Aaliyah Try Again 31
22 Ideal Feat. Lil' Mo Whatever 29
23 Kelly Price As We Lay 26
24 Janet Doesn't Really Matter 25
25 Toni Braxton Just Be A Man About It 22
26 504 Boyz Wobble Wobble 22
27 Nas You Owe Me 19
28 Trick Daddy Feat. Deuce, Tri Shut Up 18
29 Dr. Dre Feat. Snoop Dogg The Next Episode 18
30 Jay-Z Feat. UGK Big Pimpin 18
FI Lil' Bow Wow Bounce With Me 7
FI Trina Pull Over 7
FI Still Village Climax 6

WPHI Philadelphia
PD: Maurice Devoe
APD: Lamonda Williams
MD: Raphael George
Radio One 215-884-9400
Philly 103.9
1 Donnell Jones Where I Wanna Be 52
2 Nelly (Hot S***) Country Grammar 51
3 Lil' Kim No Matter What They Say 50
4 Eve & JadaKiss Got It All 50
5 Mya Feat. JadaKiss Best Of Me 49
6 Avant Separated 48
7 Kelly Price As We Lay 48
8 Beanie Sigel Feat. Eve Remember Them Da 48
9 Jaded Edge Let's Get Married 40
10 Big Punisher Feat. Donell Jo It's So Ha 39
11 Siso Incomplete 39
12 Maxwell The Woman's Work 39
13 Common The Light 39
14 Carl Thomas I Wish 32
15 Jay-Z Feat. UGK Big Pimpin 32
16 Lil' Mo To Da 29
17 Major Figgas Yeah That's Us 29
18 Mya Case Of The Ex 28
19 Jay-Z Feat. UGK Big Pimpin 28
20 Toni Braxton Just Be A Man About It 25
21 Lil' Kim Hold On 23
22 DMX Feat. Siso What You Want 23
23 Janet Doesn't Really Matter 19
24 Boyz II Men Pass You By 17
25 Nas You Owe Me 15
26 Aaliyah Try Again 15
27 Da Brat Feat. Tyrese What'chu Like 14
28 Aaliyah I Don't Wanna 13
29 O-Tip Vivrant Thing 13
30 Whitney Houston & Deborah Co Same Scrp 12
FI DMX Feat. Siso What You Want 21

WERQ Baltimore
Dir. E. Cst. Pgm: Tom Calococco
PD: Dion Summers
APD: Neke Howse
Radio One 410-332-8200
92.0 WJLB
1 Jaded Edge Let's Get Married 42
2 Donnell Jones Where I Wanna Be 42
3 Da Brat Feat. Tyrese What'chu Like 39
4 Big Punisher Feat. Donell Jo It's So Ha 36
5 Mya Feat. JadaKiss Best Of Me 35
6 Lucy Pearl Dance Tonight 35
7 Nelly (Hot S***) Country Grammar 35
8 Nelly (Hot S***) Country Grammar 30
9 Avant Separated 30
10 Next Wifey 26
11 Carl Thomas I Wish 26
12 Destiny's Child Jumpin, Jumpin 26
13 Ruff Endz No More 21
14 Common The Light 20
15 Whitney Houston & Deborah Co Same Scrp 20
16 Dr. Dre Feat. Snoop Dogg The Next Episode 19
17 Lil' Kim No Matter What They Say 19
18 Aaliyah Try Again 19
19 Toni Braxton Just Be A Man About It 18
20 Common The Light 18
21 Aaliyah & DMX Come Back In One Piece 17
22 Big Punisher Feat. Donell Jo It's So Ha 17
23 Tony Touch Feat. Total I Wonder Why (He 15
24 Joe I Wanna Know 15
25 R. Kelly Bad Man 15
26 Janet Doesn't Really Matter 15
27 Santana Feat. The Product G&B Mana Mana 14
28 Black Rob Espaco 13
29 Toni Braxton He Wasn't Man Enough 13
30 Ona Hill Here With Me 12
FI Tony Touch Feat. Total I Wonder Why (He 15
FI Dru Hill Here With Me 12
FI Boyz II Men Pass You By 9

WHTA Atlanta
VP/Pgm: Steve Hegwood
PD: Darrell Johnson
MD: Ramona DeBreux
Radio One 404-765-9750
97.5
1 Avant Separated 58
2 Jaded Edge Let's Get Married 56
3 Trick Daddy Feat. Deuce, Tri Shut Up 53
4 Big Punisher Feat. Donell Jo It's So Ha 53
5 Jay-Z Feat. UGK Big Pimpin 52
6 Nelly (Hot S***) Country Grammar 41
7 Lil' Kim No Matter What They Say 41
8 Big Tymers Get Your Roll On 37
9 504 Boyz Wobble 37
10 Dr. Dre Feat. Snoop Dogg The Next Episode 36
11 Next Wifey 35
12 Sammie Crazy Things I Do 35
13 Mary J. Blige Your Child 34
14 Ideal Feat. Lil' Mo Whatever 33
15 Destiny's Child Jumpin, Jumpin 32
16 Da Brat Feat. Tyrese What'chu Like 32
17 Nelly (Hot S***) Country Grammar 31
18 Three 6 Mafia Feat. UGK Sippin' On Da S 31
19 Eminem The Real Slim Shady 31
20 Aaliyah Try Again 27
21 Eve & JadaKiss Got It All 29
22 Lucy Pearl Dance Tonight 28
23 JadaKiss Best Of Me 28
24 Nelly (Hot S***) Country Grammar 27
25 Juvenile Feat. Mannie Fresh I Got That 27
26 Lil' Zane Feat. 112 Callin' Me 23
27 Common The Light 23
28 Black Rob Espaco 22
29 Tony Touch Feat. Total I Wonder Why (He 22
30 Ice Cube Hello 19
FI Trina Pull Over 14
FI Carl Thomas Summer Rain 9
FI No Question I Don't Care 8

WQUE New Orleans
OM: Gerard Stevens
MD: Angela Harrison
Clear Channel 504-827-6000
Q93
1 Dr. Dre Feat. Snoop Dogg The Next Episode 46
2 Sammie Crazy Things I Do 42
3 Ideal Feat. Lil' Mo Whatever 42
4 Big Tymers Get Your Roll On 42
5 Aaliyah & DMX Come Back In One Piece 41
6 Jaded Edge Let's Get Married 41
7 Nelly (Hot S***) Country Grammar 40
8 Destiny's Child Jumpin, Jumpin 40
9 Mystikal Shake Ya Ass 40
10 Mya Case Of The Ex 35
11 Beanie Man Feat. Mya Girls Dem Sugar 35
12 Busta Rhymes Feat. Mya Girls Dem Sugar 34
13 Next Wifey 33
14 Aaliyah Try Again 33
15 Janet Doesn't Really Matter 30
16 Lucy Pearl Dance Tonight 29
17 Siso Incomplete 29
18 Kelly Price As We Lay 29
19 Lil' Bow Wow Bounce With Me 28
20 Juvenile Feat. Mannie Fresh I Got That 27
21 Busta Rhymes Get It 26
22 Toni Braxton Just Be A Man About It 22
23 JadaKiss Best Of Me 22
24 Whitney Houston & Deborah Co Same Scrp 21
25 D'Angelo Send It On 21
26 R. Kelly Bad Man 20
27 Mya Feat. JadaKiss Best Of Me 20
28 Hot Boys I Need A Hot Girl 20
29 Murderrisen Me And My Dawgs 19
30 Boyz II Men Pass You By 17
FI Boyz II Men Pass You By 17
FI Bone Thugs-N-Harmony Can't Give It Up 10

WENZ Cleveland
VP/Pgm: Steve Hegwood
PD: Lance Pantlon
MD: Sam Syk
Radio One 216-579-1111
Z107.9
1 Da Brat Feat. Tyrese What'chu Like 60
2 Nelly (Hot S***) Country Grammar 60
3 Jaded Edge Let's Get Married 55
4 Siso Incomplete 54
5 Avant Separated 54
6 Big Tymers Get Your Roll On 52
7 DMX Feat. Siso What You Want 51
8 Donnell Jones Where I Wanna Be 51
9 Joe Treat Her Like A Lady 47
10 Next Wifey 47
11 Three 6 Mafia Feat. UGK Sippin' On Da S 36
12 Lil' Bow Wow Bounce With Me 35
13 Lil' Kim No Matter What They Say 34
14 Destiny's Child Jumpin, Jumpin 34
15 Sammie Crazy Things I Do 34
16 Eve & JadaKiss Got It All 33
17 Aaliyah & DMX Come Back In One Piece 32
18 Kelly Price As We Lay 29
19 Janet Doesn't Really Matter 29
20 504 Boyz Wobble 29
21 Carl Thomas I Wish 28
22 Toni Braxton Just Be A Man About It 26
23 Busta Rhymes Feat. Mya Girls Dem Sugar 26
24 Mary J. Blige Your Child 23
25 Aaliyah Try Again 22
26 Mya Feat. JadaKiss Best Of Me 22
27 DMX Feat. Siso What You Want 22
28 Hot Boys I Need A Hot Girl 21
29 Black Rob Whoa 21
30 Joe I Wanna Know 21
FI Mya Case Of The Ex 18
FI Boyz II Men Pass You By 10
FI Common The Light 10

WPEG Charlotte
PD: Andre Carson
MD: Nate Quirk
Infinity 704-333-0131
Power 100
1 Ludacris What's Your Fantasy 46
2 Kelly Price As We Lay 42
3 Donnell Jones Where I Wanna Be 41
4 Siso Incomplete 36
5 Jaded Edge Let's Get Married 36
6 Da Brat Feat. Tyrese What'chu Like 35
7 Trina Pull Over 32
8 Ruff Endz No More 32
9 Next Wifey 31
10 Nelly (Hot S***) Country Grammar 29
11 Jay-Z Feat. UGK Big Pimpin 29
12 Lil' Kim No Matter What They Say 29
13 Kandi Don't Think I'm Not 29
14 Trick Daddy Feat. Deuce, Tri Shut Up 26
15 R. Kelly Bad Man 26
16 Avant Separated 26
17 Juvenile Feat. Mannie Fresh I Got That 26
18 Toni Braxton Just Be A Man About It 25
19 DMX Feat. Siso What You Want 25
20 Sammie Crazy Things I Do 25
21 Janet Doesn't Really Matter 25
22 Lil' Bow Wow Bounce With Me 24
23 DMX Feat. Siso What You Want 24
24 Lucy Pearl Dance Tonight 23
25 Three 6 Mafia Feat. UGK Sippin' On Da S 22
26 Common The Light 22
27 Aaliyah Try Again 21
28 Aaliyah & DMX Come Back In One Piece 21
29 Carl Thomas I Wish 21
30 Calvin Richardson I'll Take Her 20
FI Lil' Kim Hold On 10
FI Boyz II Men Pass You By 10

WJHM Orlando
OM: Adam Cook
PD: Russ Allen
MD: Jay Love
AMFM 407-919-1000
102.5 JAMZ
1 Jay-Z Feat. UGK Big Pimpin 76
2 Jaded Edge Let's Get Married 75
3 Avant Separated 73
4 Donnell Jones Where I Wanna Be 72
5 Joe I Wanna Know 72
6 Ludacris What's Your Fantasy 64
7 Methrone Loving Each Other 4 Life 59
8 Nelly (Hot S***) Country Grammar 56
9 Mystikal Shake Ya Ass 55
10 Co-Ed Roll Wit Me 54
11 504 Boyz Whodi 50
12 DMX Party Up 50
13 Dr. Dre Feat. Snoop Dogg The Next Episode 46
14 Sammie Crazy Things I Do 43
15 Siso Incomplete 43
16 Big Tymers Get Your Roll On 39
17 Miracle Voyage 38
18 504 Boyz Wobble 36
19 Trick Daddy Feat. Deuce, Tri Shut Up 36
20 Ting Yang Twins Whistle While You Twurk 28
21 Da Brat That's What I'm Looking For 28
22 Eminem The Real Slim Shady 26
23 Sisoq Thong Song 26
24 Drama Left, Right, Left 25
25 Aaliyah Try Again 25
26 Sammie I Like It 24
27 Dr. Dre Feat. Snoop Dogg The Next Episode 23
28 Destiny's Child Say My Name 19
29 Lil' Bow Wow Bounce With Me 13
30 Lil' Zane Feat. 112 Callin' Me 12
FI Lil' Bow Wow Bounce With Me 13
FI Lil' Kim No Matter What They Say 10
FI Memphis Bleek My Mind Right 6

WHRK Memphis
PD: Bobby O'Jay
APD/MD: Eileen Nathaniel
Clear Channel 901-529-4300
97.1 WHRK
1 Jaded Edge Let's Get Married 50
2 Avant Separated 49
3 Siso Incomplete 45
4 Toni Braxton Just Be A Man About It 45
5 Dr. Dre Feat. Snoop Dogg The Next Episode 44
6 Whitney Houston & Deborah Co Same Scrp 44
7 Da Brat Feat. Tyrese What'chu Like 43
8 Next Wifey 43
9 504 Boyz Wobble 42
10 Lil' Kim Hold On 41
11 Ruff Endz No More 40
12 Lucy Pearl Dance Tonight 40
13 Big Tymers Get Your Roll On 39
14 Carl Thomas I Wish 37
15 Donnell Jones Where I Wanna Be 36
16 Jay-Z Feat. UGK Big Pimpin 35
17 Three 6 Mafia Feat. UGK Sippin' On Da S 33
18 Janet Doesn't Really Matter 32
19 DMX Feat. Siso What You Want 31
20 Aaliyah Try Again 31
21 Big Punisher Feat. Donell Jo It's So Ha 31
22 R. Kelly Bad Man 30
23 Kelly Price As We Lay 30
24 Ideal Feat. Lil' Mo Whatever 30
25 Mya Case Of The Ex 28
26 Eve & JadaKiss Got It All 28
27 Destiny's Child Jumpin, Jumpin 27
28 Joe Treat Her Like A Lady 25
29 Mya Feat. JadaKiss Best Of Me 16
30 Trick Daddy Feat. Deuce, Tri Shut Up 16
FI Common The Light 11
FI Lil' Zane Feat. 112 Callin' Me 7
FI Erykah Badu Bag Lady 6

WJHM Greensboro
DM/PD: Brian Douglas
MD: Boogie D
Entercom 336-605-5200
102.5 JAMZ
1 DMX Feat. Siso What You Want 72
2 504 Boyz Wobble 68
3 Da Brat Feat. Tyrese What'chu Like 66
4 Mya Feat. JadaKiss Best Of Me 65
5 Dr. Dre Feat. Snoop Dogg The Next Episode 64
6 Donnell Jones Where I Wanna Be 64
7 Trina Pull Over 54
8 Avant Separated 53
9 Ludacris What's Your Fantasy 51
10 Lil' Kim Hold On 51
11 Dr. Dre Feat. Snoop Dogg The Next Episode 46
12 Eminem Stan 45
13 Kelly Price As We Lay 43
14 Lucy Pearl Dance Tonight 38
15 Three 6 Mafia Feat. UGK Sippin' On Da S 38
16 Joe I Wanna Know 37
17 Lil' Kim No Matter What They Say 34
18 Big Tymers Get Your Roll On 34
19 Miracle Voyage 33
20 Drag On It For Me 35
21 Big Punisher Feat. Donell Jo It's So Ha 32
22 Big Punisher Feat. Donell Jo It's So Ha 30
23 Carl Thomas I Wish 27
24 Jay-Z Feat. UGK Big Pimpin 26
25 Shayne Feat. Barrington Levy Bad Boyz 24
26 Sisoq Thong Song 22
27 Missy "Misdemeanor" Elliott Hot Boyz 22
28 Siso Incomplete 21
29 Juvenile Feat. Mannie Fresh I Got That 20
30 Aaliyah I Don't Wanna 20
FI Juvenile Feat. Mannie Fresh I Got That 20
FI Erykah Badu Bag Lady 9
FI Timbaland And Magoo We At It Again 7

WQOK Raleigh
OM: Hozie Mack
MD: Jodi Berry
Clear Channel 919-848-9736
K97.3
1 Siso Incomplete 45
2 Da Brat Feat. Tyrese What'chu Like 42
3 Carl Thomas I Wish 42
4 Avant Separated 39
5 Jaded Edge Let's Get Married 39
6 Donnell Jones Where I Wanna Be 37
7 Jaded Edge Let's Get Married 37
8 Mya Feat. JadaKiss Best Of Me 37
9 Methrone Loving Each Other 4 Life 35
10 Lucy Pearl Dance Tonight 35
11 Kelly Price As We Lay 32
12 Nelly (Hot S***) Country Grammar 32
13 Dr. Dre Feat. Snoop Dogg The Next Episode 32
14 Ruff Endz No More 30
15 Ideal Feat. Lil' Mo Whatever 29
16 Joe I Wanna Know 29
17 Whitney Houston & Deborah Co Same Scrp 29
18 Sammie Crazy Things I Do 25
19 Janet Doesn't Really Matter 25
20 Toni Braxton Just Be A Man About It 25
21 R. Kelly Bad Man 21
22 D'Angelo Send It On 22
23 Aaliyah & DMX Come Back In One Piece 21
24 504 Boyz Wobble 20
25 DMX Feat. Siso What You Want 19
26 Aaliyah Try Again 19
27 R. Kelly Bad Man 19
28 Lauryn Hill &

Upward-moving songs ranked in order of detections. Songs are removed if they lose more than 5% of their detections from previous week or if their detections decline or two consecutive weeks.

1ST IMPRESSIONS

Songs with 6 or more detections at new stations this week

- #1 BOYZ II MEN** 17
Pass You By (Universal)
KBXX, KKSS, KMJJ, KOHT, QOBT, WAJZ, WBLX, WCKX, WEAS, WENZ, WERQ, WFXA, WJWZ, WPEG, WPGC, WQOK, WQUE
- #2 MYA** 13
Case Of The Ex (Whatcha Gonna Do) (University/Interscope)
KIKI, KKDA, KKFR, KKSS, KQBT, KRRQ, KSFM, KYLD, KYLZ, WENZ, WGZB, WHHH, XHTZ
- #3 ERYKAH BADU** 12
Bag Lady (Motown)
KBXX, KDKS, KKDA, WFXA, WHRK, WJBT, WJMH, WJWZ, WPGC, WQOK, WUJL, WWWZ
- ALSO:** LIL' ZANE FEAT. 112 *Callin' Me (Worldwide/Priority)* 11; KANDI *Don't Think I'm Not (Columbia)* 8; COMMON *The Light (MCA)* 7; BUSTA RHYMES *Fire (FlipMode/Elektra/EEG)* 7; EMINEM *The Way I Am (Web/Aftermath/Interscope)* 7



Total Detections/Gain

LIL' KIM 1239/90
No Matter What They Say (Queen Bee/Undeas/Atlantic)
Total Stations: 58/Chart Move: 22-19
Heavy (45+): 7 KXHT, WBHJ, WDTJ, WENZ, WJBT, WJLB, WJMH
Medium (25-44): 19 KBXX, KCAQ, KHTE, KOHT, KRRQ, WBLX, WCKX, WENZ, WFXA, WHTA, WJMH, WJMI, WJMN, WPEG, WQHT, WUSL, WWWZ, XHTZ
Light (Under 25): 35
1st Impressions: 3 KHTE, WJMH, WVEE

AIRPLAY LEADER
(FIRST STATION TO 150 PLAYS)

WUSL • Philadelphia, PA
PD: Helen Little
MD: Glenn Cooper
Date: 06/11/00



DMX FEATURING SISQO 1166/151
What You Want (Ruff Ryders/Def Jam/IDJMG)
Total Stations: 50/Chart Move: 24-20
Heavy (45+): 7 KXHT, WBHJ, WDTJ, WENZ, WJBT, WJLB, WJMH
Medium (25-44): 14 KBMB, KBXX, KKDA, KMJJ, KRRQ, WAJZ, WBLX, WFXA, WHHH, WHRK, WHTA, WJMI, WJMN, WPEG, WQHT, WUSL
Light (Under 25): 29
1st Impressions: 5 KDGS, WLLD, WPHI, WWKX, XHTZ

AIRPLAY LEADER
(FIRST STATION TO 150 PLAYS)

WJBT • Jacksonville, FL
PD: Doc Wynter
MD: Tiffany Green
Date: 04/23/00



Total Detections/Gain

KELLY PRICE 1025/55
As We Lay (Def Soul/IDJMG)
Total Stations: 40/Chart Move: 27-24
Heavy (45+): 1 WPHI
Medium (25-44): 24 KKDA, KRRQ, WAJZ, WBHJ, WBLX, WBOT, WCKX, WDTJ, WEAS, WENZ, WERQ, WGZB, WHRK, WJLB, WJMH, WKYS, WPEG, WPGC, WQOK, WQUE, WROU, WUSL, WVEE, WWWZ
Light (Under 25): 15
1st Impressions: 1 WJWZ

AALIYAH FEATURING DMX 1015/-39
Come Back In One Piece (Blackground/Virgin)
Total Stations: 53/Chart Move: 23-25
Heavy (45+): 0
Medium (25-44): 20 KBMB, KBOS, KCAQ, KMEL, KOHT, KGKS, KXHT, KYLZ, WAJZ, WBHJ, WBOT, WCKX, WDTJ, WEAS, WENZ, WHHH, WJBT, WJWZ, WPGC, WQUE
Light (Under 25): 33
1st Impressions: 1 KQKS

COMMON 988/69
The Light (MCA)
Total Stations: 53/Chart Move: 28-26
Heavy (45+): 2 KJBE, KXJM
Medium (25-44): 12 KBMB, KBXX, KKBT, KKDA, KMJJ, KPWR, KSFM, WAJZ, WFXA, WPHI, WUSL, WWWZ
Light (Under 25): 39
1st Impressions: 7 KBOS, KIKI, WENZ, WGZB, WHRK, WKYS, WLLD

KANDI 987/222
Don't Think I'm Not (Columbia)
Total Stations: 43/Chart Move: 33-27
Heavy (45+): 5 KBOS, KBXX, KIKI, KYLD, WJMN
Medium (25-44): 15 KCAQ, KDGS, KISV, KOHT, KOKS, KUBE, KXJM, KYLZ, WBOT, WFXA, WHHH, WJWZ, WPEG, WWKX, XHTZ
Light (Under 25): 23
1st Impressions: 8 KLUC, WAJZ, WBLX, WEAS, WJMI, WLLD, WROU, WVEE

EVE & JADAKISS 975/-37
Got It All (Ruff Ryders/Interscope)
Total Stations: 57/Chart Move: 25-28
Heavy (45+): 4 WBOT, WJMN, WPHI, WUSL
Medium (25-44): 10 KMEL, KRRQ, WAJZ, WENZ, WHRK, WHTA, WJWZ, WQHT, WWKX, XHTZ
Light (Under 25): 43
1st Impressions: 1 KKSS

THREE 6 MAFIA FEATURING UGK 834/44
Sippin' On Da Syrup (Hypnotize Minds/Loud)
Total Stations: 44/Chart Move: 32-29
Heavy (45+): 3 KKDA, WBHJ, WJWZ
Medium (25-44): 9 KBXX, KMEL, KXHT, WDTJ, WENZ, WHRK, WHTA, WJBT, WJMH
Light (Under 25): 32
1st Impressions: 5 KXJM, KYLZ, WBOT, WKYS, WPGC

JOE 784/104
Treat Her Like A Lady (Jive)
Total Stations: 37/Chart Move: 37-31
Heavy (45+): 2 WEAS, WWWZ
Medium (25-44): 10 KDKS, KKDA, KMJJ, KRRQ, WBLX, WCKX, WDTJ, WENZ, WFXA, WJWZ
Light (Under 25): 25
1st Impressions: 2 KCAQ, KKSS

TONI BRAXTON 759/92
Just Be A Man About It (LaFace/Arista)
Total Stations: 39/Chart Move: 38-33
Heavy (45+): 2 KMJJ, WHRK
Medium (25-44): 12 KBXX, KRRQ, WBLX, WCKX, WEAS, WENZ, WFXA, WJWZ, WPHI, WROU, WVEE, WWWZ
Light (Under 25): 25
1st Impressions: 1 KMEL

SAMMIE 729/34
Crazy Things I Do (Freeworld/Capitol)
Total Stations: 37/Chart Move: 36-34
Heavy (45+): 0
Medium (25-44): 14 KDGS, KOHT, KRRQ, KYLZ, WBLX, WENZ, WHTA, WJMH, WJMI, WLLD, WPEG, WQOK, WQUE, WVEE
Light (Under 25): 23
1st Impressions: 2 WAJZ, WJLB

R. KELLY 634/-16
Bad Man (Jive/LaFace/Arista)
Total Stations: 34/Chart Move: 39-37
Heavy (45+): 1 WJWZ
Medium (25-44): 10 KMJJ, KRRQ, WBLX, WCKX, WEAS, WFXA, WHRK, WPEG, WROU, WWWZ
Light (Under 25): 23
1st Impressions: 1 KCAQ

MYA 621/279
Case Of The Ex (Whatcha Gonna Do) (University/Interscope)
Total Stations: 50/Chart Move: Debut 38
Heavy (45+): 0
Medium (25-44): 9 KIKI, KKDA, KOHT, KQKS, WHRK, WPHI, WQHT, WQUE, WWWZ
Light (Under 25): 41
1st Impressions: See 1st Impressions Box

PINK 577/20
Most Girls (LaFace/Arista)
Total Stations: 21/Chart Move: Debut 40
Heavy (45+): 4 KLUC, KYLZ, WHHH, WLLD
Medium (25-44): 8 KDGS, KHTE, KOHT, KQBT, KQKS, KXJM, KYLD, XHTZ
Light (Under 25): 9
1st Impressions: 3 KHTE, KKFR, WJMN

CHART BOUND

Total Detections/Gain

LIL BOW WOW FEAT. XSCAPE 569/105
Bounce With Me (So So Def/Sony Music Soundtrax/Columbia)
Total Stations: 33
Heavy (45+): 2 KKDA, KXHT
Medium (25-44): 6 KMJJ, KRRQ, WBHJ, WBLX, WENZ, WFXA
Light (Under 25): 25
1st Impressions: 3 KKSS, WDTJ, WJMH

TRINA 501/111
Pull Over (Slip-N-Slide/Atlantic)
Total Stations: 33
Heavy (45+): 1 WJMH
Medium (25-44): 7 KSFM, KXHT, WFXA, WHHH, WJWZ, WLLD, WPEG
Light (Under 25): 25
1st Impressions: 3 KRRQ, WDTJ, WHTA

LIL' ZANE FEATURING 112 425/193
Callin' Me (Worldwide/Priority)
Total Stations: 48
Heavy (45+): 0
Medium (25-44): 0
Light (Under 25): 48
1st Impressions: 11 KBXX, KIKI, KKSS, KXHT, WFXA, WGZB, WHRK, WJMN, WLLD, WUSL, WWKX

MYSTIKAL 425/131
Shake Ya Ass (Jive)
Total Stations: 28
Heavy (45+): 3 KXHT, WBHJ, WJMH
Medium (25-44): 5 WJBT, WJWZ, WLLD, WPEG, WQUE
Light (Under 25): 20
1st Impressions: 2 KRRQ, WFXA

'N SYNC 413/2
It's Gonna Be Me (Jive)
Total Stations: 16
Heavy (45+): 3 KISV, KLUC, WJMN
Medium (25-44): 6 KDGS, KHTE, KIKI, KKSS, KUBE, KYLZ
Light (Under 25): 7
1st Impressions: 1 KHTE

BOYZ II MEN 400/252
Pass You By (Universal)
Total Stations: 39
Heavy (45+): 0
Medium (25-44): 3 KBXX, KCAQ, WJWZ
Light (Under 25): 36
1st Impressions: See 1st Impressions Box

LUDACRIS FEATURING SHAWNNA 372/73
What's Your Fantasy (Disturbing The Peace)
Total Stations: 13
Heavy (45+): 5 KXHT, WBHJ, WJMH, WJMN, WPEG
Medium (25-44): 1 WHTA
Light (Under 25): 7
1st Impressions: 1 WVEE

TONY TOUCH FEAT. KEISHA & PAM OF TOTAL 341/-4
I Wonder Why? (He's The Greatest DJ) (Tommy Boy)
Total Stations: 43
Heavy (45+): 0
Medium (25-44): 3 KOHT, WBOT, WJWZ
Light (Under 25): 40
1st Impressions: 1 WERQ

EMINEM 331/84
Bitch Please II (Web/Aftermath/Interscope)
Total Stations: 13
Heavy (45+): 3 KMEL, KPWR, KXJM
Medium (25-44): 3 KBMB, KSFM, KYLD
Light (Under 25): 7
1st Impressions: 1 KIKI

YOLANDA ADAMS 289/35
Open My Heart (Elektra/EEG)
Total Stations: 24
Heavy (45+): 0
Medium (25-44): 4 KDKS, KKDA, WBLX, WROU
Light (Under 25): 20
1st Impressions: 2 WJMI, WWWZ

EMINEM FEATURING DIDO 283/91
Stan (Web/Aftermath/Interscope)
Total Stations: 15
Heavy (45+): 2 KQKS, WJMH
Medium (25-44): 3 KSFM, KUBE, WLLD
Light (Under 25): 10
1st Impressions: 5 KBMB, KMEL, WJBT, WKYS, WPGC

BIG PUNISHER FEAT. TONY SUNSHINE 276/18
100% (Loud/Columbia)
Total Stations: 36
Heavy (45+): 0
Medium (25-44): 2 WQHT, XHTZ
Light (Under 25): 34
1st Impressions: 2 WBOT, XHTZ

MADISON AVENUE 275/13
Don't Call Me Baby (Vicious Grooves/C2/Columbia)
Total Stations: 13
Heavy (45+): 2 KISV, KYLD
Medium (25-44): 1 KYLZ
Light (Under 25): 10
1st Impressions: 1 WWKX

504 BOYZ 248/66
Whod! (No Limit/Priority)
Total Stations: 15
Heavy (45+): 3 KXHT, WBHJ, WJMH
Medium (25-44): 0
Light (Under 25): 12
1st Impressions: 3 KDKS, KRRQ, WJMI

MAJOR FIGGAS 239/4
Yeah That's Us (Ruffnation/Warner Bros.)
Total Stations: 35
Heavy (45+): 0
Medium (25-44): 1 WPHI
Light (Under 25): 34
1st Impressions: 5 KRRQ, WEAS, WFXA, WKYS, WROU

BUSTA RHYMES 235/106
Fire (FlipMode/Elektra/EEG)
Total Stations: 38
Heavy (45+): 0
Medium (25-44): 2 WJWZ, WQHT
Light (Under 25): 36
1st Impressions: 7 KDGS, KKSS, KRRQ, WFXA, WJMI, WJMN, WJWZ

DEBELAH MORGAN 224/44
Dance With Me (The DAS Label/Atlantic)
Total Stations: 21
Heavy (45+): 0
Medium (25-44): 3 KDGS, WLLD, XHTZ
Light (Under 25): 18
1st Impressions: 3 KIKI, KQBT, KSFM

JAY-Z FEAT. MEMPHIS BLEEK & AMIL 213/141
Hey Papi (Def Jam/Def Soul/IDJMG)
Total Stations: 30
Heavy (45+): 0
Medium (25-44): 3 WFXA, WPHI, WUSL
Light (Under 25): 27
1st Impressions: 5 KMJJ, WBOT, WFXA, WKYS, WWWZ

WYCLEF JEAN 212/14
It Doesn't Matter (Columbia)
Total Stations: 22
Heavy (45+): 0
Medium (25-44): 0
Light (Under 25): 22
1st Impressions: 2 KISV, WQHT

DE LA SOUL FEAT. REDMAN 211/38
Oooh. (Tommy Boy)
Total Stations: 41
Heavy (45+): 0
Medium (25-44): 2 KBMB, KCAQ
Light (Under 25): 39
1st Impressions: 3 KRRQ, WFXA, WJMI

CHRISTINA AGUILERA 206/135
Come On Over (All I Want is You) (RCA)
Total Stations: 12
Heavy (45+): 1 KISV
Medium (25-44): 3 KOHT, KQBT, XHTZ
Light (Under 25): 8
1st Impressions: 5 KDGS, KIKI, KKSS, KOHT, KQBT

LIL' MO 202/7
Ta Da (EastWest/EEG)
Total Stations: 8
Heavy (45+): 0
Medium (25-44): 5 WDTJ, WJLB, WJMI, WPHI, WUSL
Light (Under 25): 3

DRAMA 195/1
Double Time (Drama's Cadence) (Tight IV Life/Atlantic)
Total Stations: 14
Heavy (45+): 0
Medium (25-44): 3 KXHT, WJMI, WWWZ
Light (Under 25): 11

CO-ED 186/47
Roll Wit Me (Rubicon)
Total Stations: 10
Heavy (45+): 1 WJMH
Medium (25-44): 3 KXHT, WBHJ, WVEE
Light (Under 25): 6

LL COOL J 173/44
Imagine That (Def Jam/IDJMG)
Total Stations: 34
Heavy (45+): 0
Medium (25-44): 2 KBXX, WWKX
Light (Under 25): 32
1st Impressions: 5 KCAQ, KQKS, KXJM, WBOT, WENZ

RUFF RYDERS 166/16
WW III (Ruff Ryders/Interscope)
Total Stations: 31
Heavy (45+): 0
Medium (25-44): 1 WJBT
Light (Under 25): 30
1st Impressions: 1 KRRQ

SON BY FOUR 162/52
Purest Of Pain (A Puro Dolor) (Sony Discos/Columbia)
Total Stations: 8
Heavy (45+): 2 KIKI, KYLD
Medium (25-44): 0
Light (Under 25): 6

SHAGGY 161/75
Dance & Shout (MCA)
Total Stations: 7
Heavy (45+): 0
Medium (25-44): 4 KBOS, KDGS, KHTE, KYLZ
Light (Under 25): 3
1st Impressions: 2 KHTE, KOHT

BEENIE MAN FEATURING MYA 160/54
Girls Dem Sugar (Shocking Vibes/VP/Virgin)
Total Stations: 31
Heavy (45+): 0
Medium (25-44): 2 KIKI, WQUE
Light (Under 25): 29
1st Impressions: 3 KRRQ, KXHT, WJMH

BLACK ROB FEATURING LIL' KIM 155/6
Espacio (Bad Boy/Arista)
Total Stations: 31
Heavy (45+): 0
Medium (25-44): 0
Light (Under 25): 31

LIL' KIM 152/25
Hold On (Queen Bee/Undeas/Atlantic)
Total Stations: 8
Heavy (45+): 1 WJMH
Medium (25-44): 1 WPGC
Light (Under 25): 6
1st Impressions: 2 WKYS, WPEG

SHYNE FEAT. BARRINGTON LEVY 150/10
Bad Boyz (Bad Boy/Arista)
Total Stations: 31
Heavy (45+): 0
Medium (25-44): 1 WQHT
Light (Under 25): 32

EMINEM 149/87
The Way I Am (Web/Aftermath/Interscope)
Total Stations: 22
Heavy (45+): 0
Medium (25-44): 0
Light (Under 25): 22
1st Impressions: 7 KCAQ, KDKS, KIKI, KMJJ, WEAS, WJMN, WQHT

TIMBALAND & MAGOO 149/35
We At It Again (Blackground/Virgin)
Total Stations: 20
Heavy (45+): 0
Medium (25-44): 0
Light (Under 25): 20
1st Impressions: 3 KDKS, WJLB, WQOK

ERYKAH BADU 144/144
Bag Lady (Motown)
Total Stations: 26
Heavy (45+): 0
Medium (25-44): 0
Light (Under 25): 26
1st Impressions: See 1st Impressions Box

JESSICA 124/51
Get Up (G-Funk/Restless)
Total Stations: 27
Heavy (45+): 0
Medium (25-44): 0
Light (Under 25): 27
1st Impressions: 3 KMEL, WCKX, WWWZ

YING YANG TWINS FEAT. HOODRATZ 121/4
Ying Yang In This Thang (Collipark/Universal)
Total Stations: 15
Heavy (45+): 1 KXHT
Medium (25-44): 1 WBHJ
Light (Under 25): 13
1st Impressions: 1 WWWZ

AVANT 2124/120 Separated (Magic Johnson/MCA) Total Stations: 58 Chart Move: 7-7

TONI BRAXTON 759/92 Just Be A Man About It (LaFace/Arista) Total Stations: 39 Chart Move: 38-33

COMMON 988/69 The Light (MCA) Total Stations: 53 Chart Move: 28-26

DA BRAT FEATURING TYRESE 2482/141 What'Chu Like (So So Def/Columbia) Total Stations: 61 Chart Move: 3-3

DESTINY'S CHILD 1758/116 Jumpin, Jumpin (Columbia) Total Stations: 55 Chart Move: 12-9

DMX FEATURING SISQO 1166/151 What You Want (Ruff Ryders/Def Jam/IDJMG) Total Stations: 50 Chart Move: 24-20

DR. DRE FEATURING SNOOP DOGG 2502/7 The Next Episode (Aftermath/Interscope) Total Stations: 62 Chart Move: 2-2

JANET 1371/55 Doesn't Really Matter (Def Soul/IDJMG) Total Stations: 55 Chart Move: 17-16

JOE 784/104 Treat Her Like A Lady (Jive) Total Stations: 37 Chart Move: 37-31

KANDI 987/222 Don't Think I'm Not (Columbia) Total Stations: 43 Chart Move: 33-27

LIL' KIM 1239/90 No Matter What They Say (Queen Bee/Underground) Total Stations: 58 Chart Move: 22-19

MYA 621/279 Case Of The Ex (Whatcha Gonna Do) (University/Interscope) Total Stations: 50 Chart Move: Debut 38

NELLY 2741/116 (Hot S**t) Country Grammar (Fo' Reel/Universal) Total Stations: 62 Chart Move: 1-1

NEXT WIFEY (Arista) Total Stations: 62 Chart Move: 5-6

PINK 577/20 Most Girls (LaFace/Arista) Total Stations: 21 Chart Move: Debut 40

KELLY PRICE 1025/55 As We Lay (Def Soul/IDJMG) Total Stations: 40 Chart Move: 27-24

RUFF ENDZ 1739/101 No More (Epic) Total Stations: 60 Chart Move: 11-10

SAMMIE 729/34 Crazy Things I Do (Freeworld/Capitol) Total Stations: 37 Chart Move: 36-34

SISQO 1775/6 Incomplete (Dragon/Def Soul/IDJMG) Total Stations: 60 Chart Move: 8-8

THREE 6 MAFIA FEATURING UGK 834/44 Sippin' On Da Syrup (Hypnotize Minds/Loud) Total Stations: 44 Chart Move: 32-29

Compiled from a national sample of data supplied by Broadcast Data Systems to Top 40 Airplay Monitor. All adult top 40 stations are electronically monitored 24 hours a day, 7 days a week. © 2000 Billboard RPI Communications.

THIS WEEK	LAST WEEK	WKS. ON CHART	ADULT TOP 40 AIRPLAY		DETECTIONS		
			TITLE/IMPRINT/PROMOTION LABEL	ARTIST	TW	LW	
			★ ★ ★ No. 1 ★ ★ ★				
1	2	14	BENT LAVA/ATLANTIC	1 week at No. 1	MATCHBOX TWENTY	3337	3181
2	1	34	EVERYTHING YOU WANT RCA		VERTICAL HORIZON	3214	3275
3	3	16	DESERT ROSE A&M/INTERSCOPE		STING FEATURING CHEB MAMI	2967	2820
4	4	14	ABSOLUTELY (STORY OF A GIRL) 550 MUSIC/550-WORK		NINE DAYS	2695	2443
5	7	23	HIGHER WIND-UP		CREED	2223	2174
6	5	16	BROADWAY WARNER BROS.		GOO GOO DOLLS	2191	2296
7	6	30	I TRY EPIC		MACY GRAY	2079	2292
8	9	29	NEVER LET YOU GO ELEKTRA/EEG		THIRD EYE BLIND	1854	1934
9	8	26	BREATHE WARNER BROS.		FAITH HILL	1826	2075
10	10	56	SMOOTH ARISTA		SANTANA FEATURING ROB THOMAS	1824	1823
11	13	8	CHANGE YOUR MIND UNIVERSAL		SISTER HAZEL	1710	1617
12	11	40	THEN THE MORNING COMES INTERSCOPE		SMASH MOUTH	1671	1689
13	12	20	I THINK GOD CAN EXPLAIN C2		SPLENDER	1540	1631
14	16	10	TAKING YOU HOME WARNER BROS.		DON HENLEY	1511	1426
15	15	28	AMAZED BNA		LONESTAR	1479	1445
16	14	15	CRASH AND BURN COLUMBIA		SAVAGE GARDEN	1468	1563
17	17	15	STEAL MY KISSES VIRGIN		BEN HARPER AND THE INNOCENT CRIMINALS	1352	1390
18	18	19	OTHERSIDE WARNER BROS.		RED HOT CHILI PEPPERS	1255	1353
19	19	52	MEET VIRGINIA AWARE/COLUMBIA		TRAIN	1209	1223
			★ ★ AIRPOWER/GREATEST GAINER ★ ★				
20	24	3	WONDERFUL CAPITOL		EVERCLEAR	1196	876
21	21	9	SIMPLE KIND OF LIFE TRAUMA/INTERSCOPE		NO DOUBT	1114	965
22	22	5	TONIGHT AND THE REST OF MY LIFE WARNER BROS.		NINA GORDON	1102	960
23	20	17	YOU SANG TO ME COLUMBIA		MARC ANTHONY	1086	1153
24	23	12	BACK HERE HOLLYWOOD		BBMAK	941	876
25	31	2	YOU'RE A GOD RCA		VERTICAL HORIZON	814	580
26	25	7	PORCELAIN V2		MOBY	780	675
27	37	2	KRYPTONITE REPUBLIC/UNIVERSAL		3 DOORS DOWN	748	521
28	36	3	ITS OVER NOW PORTRAIT/C2		NEVE	642	533
29	30	8	HEAVY THINGS ELEKTRA/EEG		PHISH	641	596
30	32	8	HERE WITH ME ARISTA		DIDO	637	578
31	27	19	BYE BYE BYE JIVE		'N SYNC	627	649
32	29	9	BE WITH YOU INTERSCOPE		ENRIQUE IGLESIAS	615	614
33	33	25	TELLING STORIES (THERE IS FICTION IN THE SPACE BETWEEN) ELEKTRA/EEG		TRACY CHAPMAN	580	575
34	28	9	OOPS!...I DID IT AGAIN JIVE		BRITNEY SPEARS	566	627
35	NEW		WHY DIDN'T YOU CALL ME EPIC		MACY GRAY	541	422
36	38	23	ONLY GOD KNOWS WHY TOP DOG/LAVA/ATLANTIC		KID ROCK	521	521
37	NEW		ITS MY LIFE ISLAND/DJMG		BON JOVI	519	453
38	26	16	MARIA MARIA ARISTA		SANTANA FEATURING THE PRODUCT G&B	517	659
39	40	7	I NEED YOU SPARROW/CAPITOL/CURB		LEANN RIMES	501	466
40	39	11	I TURN TO YOU RCA		CHRISTINA AGUILERA	459	495

Songs ranked by number of detections. Songs showing an increase in detections over the previous week, regardless of chart movement. A song that has been on the chart for more than 20 weeks will generally not receive a bullet, even if it registers an increase in detections. Airpower awarded to songs appearing in the top 20 on both the Airplay and Audience charts for the first time with increases in both detections and audience. Greatest Gainer awarded to the song with the largest increase in detections. Best 1st Impression awarded to the song registering six or more detections at the most stations for the first time this week. A song with a gain in detections over the previous week is placed first if tied with a song with a decline over the same period. When tied songs are each gaining detections or each losing detections, the song being played on more stations is placed first. Songs below the top 20 become recurrents and are removed from the chart after 26 weeks.

GREATEST GAINERS

ADULT TOP 40

INCREASE IN DETECTIONS

EVERCLEAR • Wonderful (CAPITOL)	+320
KVUU +29, WMBX +21, WJLK +21, WPTE +17, WOMX +16, WCGO +16, WPHH +14, KYSR +13, KKOZ +13, KQMB +12	
NINE DAYS • Absolutely (Story Of A Girl) (550 MUSIC/550-WORK)	+252
WZTR +27, KIMN +22, WRAL +22, KIOI +21, CKEY +18, KVUU +15, KLLY +14, WXPT +13, WMGX +12, WVTI +12	
THIRD EYE BLIND • Deep Inside Of You (ELEKTRA/EEG)	+238
KCDA +23, WCPT +22, WJLK +19, KALZ +17, WPLJ +17, KRUI +15, KPLZ +14, KTOZ +13, WWWW +13, WKDD +13	
VERTICAL HORIZON • You're A God (RCA)	+234
KSRZ +23, KHMZ +21, CKEY +15, KBEE +14, KZZO +14, WCDA +12, WCPT +12, WVTI +12, KTOZ +12, KVUU +12	
3 DOORS DOWN • Kryptonite (REPUBLIC/UNIVERSAL)	+227
KYSR +29, WMBX +17, KPEK +15, WPTE +14, WKDD +13, KZON +12, WOAL +12, KLLY +11, KZZO +10, WSSR +1	

THIS WEEK	LAST WEEK	WKS. ON CHART	ADULT TOP 40 AUDIENCE		AUDIENCE (millions)		
			TITLE/IMPRINT/PROMOTION LABEL	ARTIST	TW	LW	
			★ ★ ★ No. 1 ★ ★ ★				
1	1	34	EVERYTHING YOU WANT RCA	14 weeks at No. 1	VERTICAL HORIZON	23.339	23.568
2	2	14	BENT LAVA/ATLANTIC		MATCHBOX TWENTY	22.398	20.966
3	3	16	DESERT ROSE A&M/INTERSCOPE		STING FEATURING CHEB MAMI	21.167	19.874
4	4	14	ABSOLUTELY (STORY OF A GIRL) 550 MUSIC/550-WORK		NINE DAYS	18.342	16.818
5	5	22	HIGHER WIND-UP		CREED	16.188	16.074
6	6	31	I TRY EPIC		MACY GRAY	14.145	15.992
7	8	57	SMOOTH ARISTA		SANTANA FEATURING ROB THOMAS	13.426	13.520
8	9	16	BROADWAY WARNER BROS.		GOO GOO DOLLS	13.019	12.984
9	7	25	BREATHE WARNER BROS.		FAITH HILL	12.969	14.433
10	10	40	THEN THE MORNING COMES INTERSCOPE		SMASH MOUTH	12.752	12.802
11	11	31	NEVER LET YOU GO ELEKTRA/EEG		THIRD EYE BLIND	12.028	12.656
12	15	10	TAKING YOU HOME WARNER BROS.		DON HENLEY	10.311	9.231
13	17	8	CHANGE YOUR MIND UNIVERSAL		SISTER HAZEL	9.696	8.690
14	12	15	CRASH AND BURN COLUMBIA		SAVAGE GARDEN	9.412	9.858
15	13	20	I THINK GOD CAN EXPLAIN C2		SPLENDER	9.407	9.660
16	14	27	AMAZED BNA		LONESTAR	9.296	9.322
17	16	19	YOU SANG TO ME COLUMBIA		MARC ANTHONY	9.055	9.167
18	19	49	MEET VIRGINIA AWARE/COLUMBIA		TRAIN	8.313	8.116
19	21	4	WONDERFUL CAPITOL		EVERCLEAR	7.661	6.083
20	18	17	STEAL MY KISSES VIRGIN		BEN HARPER AND THE INNOCENT CRIMINALS	7.483	8.151
21	20	19	OTHERSIDE WARNER BROS.		RED HOT CHILI PEPPERS	7.327	7.870
22	22	8	SIMPLE KIND OF LIFE TRAUMA/INTERSCOPE		NO DOUBT	6.473	5.679
23	24	11	BACK HERE HOLLYWOOD		BBMAK	6.095	4.898
24	23	10	HERE WITH ME ARISTA		DIDO	5.824	4.987
25	25	4	TONIGHT AND THE REST OF MY LIFE WARNER BROS.		NINA GORDON	5.896	4.858
26	26	10	BE WITH YOU INTERSCOPE		ENRIQUE IGLESIAS	4.823	4.795
27	27	9	PORCELAIN V2		MOBY	4.515	4.481
28	36	2	YOU'RE A GOD RCA		VERTICAL HORIZON	4.389	3.347
29	32	9	OOPS!...I DID IT AGAIN JIVE		BRITNEY SPEARS	4.490	3.992
30	29	20	BYE BYE BYE JIVE		'N SYNC	4.048	4.124
31	NEW		KRYPTONITE REPUBLIC/UNIVERSAL		3 DOORS DOWN	3.828	1.993
32	33	8	HEAVY THINGS ELEKTRA/EEG		PHISH	3.807	3.916
33	31	25	TELLING STORIES (THERE IS FICTION IN THE SPACE BETWEEN) ELEKTRA/EEG		TRACY CHAPMAN	3.684	4.112
34	35	3	ITS MY LIFE ISLAND/DJMG		BON JOVI	3.610	3.644
35	40	2	WHY DIDN'T YOU CALL ME EPIC		MACY GRAY	3.450	2.668
36	28	23	I BELONG TO YOU VIRGIN		LENNY KRAVITZ	3.382	4.161
37	NEW		ITS OVER NOW PORTRAIT/C2		NEVE	3.378	2.900
38	RE-ENTRY		ALL THE SMALL THINGS MCA		BLINK-182	3.175	2.596
39	30	17	MARIA MARIA ARISTA		SANTANA FEATURING THE PRODUCT G&B	3.136	4.115
40	37	7	I NEED YOU SPARROW/CAPITOL/CURB		LEANN RIMES	3.113	3.071

Songs ranked by number of audience, computed by cross-referencing exact times of airplay with Arbitron listener data. Songs showing an increase in audience over the previous week, regardless of chart movement. A song that has been on the chart for more than 20 weeks will generally not receive a bullet, even if it registers an increase in audience. A song with a gain in audience over the previous week is placed first if tied with a song with a decline over the same period. When tied songs are each gaining in audience or each losing in audience, the song being played on more stations is placed first. Songs become recurrents and are removed from this chart in conjunction with the Adult Top 40 Airplay chart.

Monitor RECURRENTS ADULT TOP 40

RANK	TITLE	ARTIST (IMPRINT/PROMOTION LABEL)	DETECTIONS	
			TW	LW
1	BLACK BALLOON	GOO GOO DOLLS (WARNER BROS.)	1313	1252
2	I NEED TO KNOW	MARC ANTHONY (COLUMBIA)	1115	1202
3	SHE'S SO HIGH	TAL BACHMAN (COLUMBIA)	987	1011
4	SOMEDAY	SUGAR RAY (LAVA/ATLANTIC)	972	958
5	SLIDE	GOO GOO DOLLS (WARNER BROS.)	890	853
6	ALL STAR	SMASH MOUTH (INTERSCOPE)	880	871
7	OUT OF MY HEAD	FASTBALL (HOLLYWOOD)	812	831
8	KISS ME	SIMPENCE NONE THE RICHER (SQUIRT/COLUMBIA)	747	748

RANK	TITLE	ARTIST (IMPRINT/PROMOTION LABEL)	DETECTIONS	
			TW	LW
9	TORN	NATALIE IMBRUGLIA (RCA)	489	709
10	EVERY MORNING	SUGAR RAY (LAVA/ATLANTIC)	481	687
11	SAVE TONIGHT	EAGLE-EYE CHERRY (WORK/550-WORK)	637	694
12	I KNEW I LOVED YOU	SAVAGE GARDEN (COLUMBIA)	599	559
13	THAT'S THE WAY IT IS	CELINE DION (550 MUSIC/550-WORK)	592	661
14	BRAND NEW DAY	STING (A&M/INTERSCOPE)	548	576
15	FLY AWAY	LENNY KRAVITZ (VIRGIN)	547	538
16	I WILL REMEMBER YOU	SARAH MCLACHLAN (ARISTA)	532	533
17	TIME OF YOUR LIFE (GOOD RIDDANCE)	GREEN DAY (REPRISE)	517	536
18	SHOW ME THE MEANING OF BEING LONELY	BACKSTREET BOYS (JIVE)	514	538
19	BETTER DAYS (AND THE BOTTOM DROPS OUT)	CITIZEN KING (WARNER BROS.)	510	515
20	MY FAVORITE MISTAKE	SHERYL CROW (A&M/INTERSCOPE)	481	488

Recurrents are titles that have appeared on the Adult Top 40 Airplay chart for 26 weeks and have dropped below the top 20.

Monitor FOR WEEK ENDING JULY 16, 2000

AULT TOP 40 POWER PLAYS

Songs ranked by number of detections. Playlists are listed in order of TSA weekly cum, beginning with the highest-cumming station. Cumes are updated twice yearly following the release of the spring and fall Arbitron surveys. The number of stations shown each week varies depending upon space.

† **Impressions (I1)** denotes songs with 6 or more detections at station for first time this week.

WPLJ New York*

VP/Pgm: Tom Cuddy
PD: Scott Shannon
MD: Tony Mascaro
ABC/Disney 212-613-8900

1	Matchbox Twenty Bent	47	43
2	Creed Higher	47	46
3	Nine Days Absolutely (Story Of A Girl)	46	45
4	Vertical Horizon Everything You Want	45	42
5	Don Henley I Wanna Be Like You	44	31
6	Sting Feat. Cheb Mami Desert Rose	43	29
7	Go Go Dolls Broadway	41	32
8	Third Eye Blind Never Let You Go	38	33
9	Dido Here With Me	37	22
10	Sister Hazel Change Your Mind	37	21
11	Ben Harper & The Innocent Cr Steal My K	37	22
12	Splendor I Think God Can Explain	31	19
13	Faith Hill Breathe	29	30
14	Marc Anthony You Sang To Me	28	26
15	Foo Fighters Learn To Fly	26	31
16	Go Go Dolls Black Balloon	24	18
17	BBMak Back Here	23	1
18	Everclear Wonderful	22	15
19	Macy Gray Why Didn't You Call Me	22	15
20	Nina Gordon Tonight And The Rest Of My	21	15
21	No Doubt Simple Kind Of Life	21	15
22	Vertical Horizon You're A God	20	15
23	Enrique Iglesias Be With You	20	22
24	Savage Garden Crash And Burn	19	11
25	Third Eye Blind Deep Inside Of You	19	11
26	Phish Heavy Things	17	0
27	Moby Porcelain	15	15
28	Santana Feat. Rob Thomas Smooth	14	11
29	Smash Mouth All Star	13	11
30	Savage Garden I Knew I Loved You	13	11
FI	BBMak Back Here	23	1
FI	Third Eye Blind Deep Inside Of You	17	0

KYSR Los Angeles*

PD: Angela Perelli
APD/MD: Chris Patyk
AMFM 818-955-7000

1	Creed Higher	56	37
2	Vertical Horizon Everything You Want	56	40
3	Sting Feat. Cheb Mami Desert Rose	55	39
4	Red Hot Chili Peppers Otherside	51	40
5	Matchbox Twenty Bent	48	29
6	Blink-182 All The Small Things	42	30
7	Nine Days Absolutely (Story Of A Girl)	41	29
8	No Doubt Simple Kind Of Life	40	28
9	Moby Porcelain	39	26
10	Dido Here With Me	36	23
11	Everclear Wonderful	35	23
12	Macy Gray I Try	33	39
13	3 Doors Down Kryptonite	29	0
14	Macy Gray Why Didn't You Call Me	29	15
15	Go Go Dolls Black Balloon	28	24
16	Go Go Dolls Slide	26	13
17	No Doubt I'm Gonna Be Me	27	24
18	Sugar Ray Someday	25	13
19	Train Meet Virginia	24	20
20	Smash Mouth Then The Morning Comes	22	27
21	No Doubt Simple Kind Of Life	21	19
22	Go Go Dolls Slide	19	17
23	Santana Feat. Rob Thomas Smooth	16	15
24	Red Hot Chili Peppers Scar Tissue	15	10
25	Li'l Jon My Worst Enemy	15	13
26	Smash Mouth All Star	14	9
27	Smash Mouth All Star	14	9
28	Third Eye Blind Jumper	11	6
29	Smash Mouth All Star	11	6
30	Smash Mouth All Star	11	6
FI	BBMak Back Here	29	0
FI	3 Doors Down Kryptonite	23	0
FI	Ben Jovi It's My Life	10	0

KBIG Los Angeles

PD: Jhani Kaye
APD/MD: James Baker
Pgm: Lance Ballance
AMFM 818-546-1043

1	Marc Anthony You Sang To Me	30	30
2	Sting Feat. Cheb Mami Desert Rose	30	30
3	Lenny Kravitz I Belong To You	28	27
4	Santana Feat. The Product G&B Maria Maria	28	28
5	Smash Mouth Then The Morning Comes	25	29
6	Britney Spears Dope... I Did It Again	21	19
7	Enrique Iglesias Be With You	20	19
8	BBMak Back Here	20	20
9	Lara Fabian I Will Love Again	20	20
10	Madonna Beautiful Stranger	19	11
11	'N Sync It's Gonna Be Me	19	19
12	Savage Garden Crash And Burn	19	12
13	Backstreet Boys The One	19	20
14	'N Sync Bye Bye Bye	19	20
15	Sonique It Feels So Good	19	21
16	Faith Hill Breathe	19	11
17	Lea Michele I'm A Flirt	16	17
18	Santana Feat. Rob Thomas Smooth	16	17
19	Savage Garden I Knew I Loved You	16	18
20	Whitney Houston/Enrique Iglesias Could I Ha	16	18
21	LeAnn Rimes I Need You	16	18
22	LeAnn Rimes I Need You	16	18
23	Suzanne None The Richer Kiss Me	16	12
24	Sugar Ray Every Morning	16	10
25	Christina Aguilera What A Girl Wants	16	17
26	Suzanne None The Richer Kiss Me	15	16
27	Celine Dion That's The Way It Is	15	12
28	Everything But The Girl Missing	14	12
29	Vertical Horizon Everything You Want	14	13
30	Nicki French Total Eclipse Of The Heart	14	13
FI	No 1st Impressions This Week		

WTMX Chicago*

VP/Pgm: Barry James
APD/MD: Mary Ellen Kachinske
Bonneville 312-946-1019

1	Nine Days Absolutely (Story Of A Girl)	50	45
2	Trinket Boom	49	45
3	Matchbox Twenty Bent	49	51
4	Sting Feat. Cheb Mami Desert Rose	45	54
5	Splendor I Think God Can Explain	43	44
6	Everclear Wonderful	43	45
7	Phish Heavy Things	43	51
8	Sinead O'Connor No Man's Woman	42	42
9	The Jayhawks I'm Gonna Make You Love Me	41	31
10	Ben Harper & The Innocent Cr Steal My K	41	45
11	Both Bands Delicious Surprise	32	27
12	3 Doors Down Kryptonite	30	24
13	Stone Temple Pilots Sour Girl	28	24
14	Vertical Horizon You're A God	28	27
15	Sister Hazel Change Your Mind	28	28
16	Creed Higher	28	43
17	Macy Gray I Try	26	31
18	Dido Here With Me	24	24
19	Filter Take A Picture	24	17
20	Matthew Sweet What Matters	20	18
21	Tracy Chapman Telling Stories	18	20
22	Nina Gordon Tonight And The Rest Of My	18	20
23	Meissa Etheridge Enough Of Me	17	15
24	Moby Porcelain	17	17
25	Vertical Horizon Everything You Want	17	19
26	Sugar Ray Falls Apart	17	20
27	Red Hot Chili Peppers Otherside	17	20
28	This Way Nice	15	21
29	Tonic Sugar	14	12
30	Shivaree Goodnight Moon	14	16
FI	No 1st Impressions This Week		

WBWX Boston*

PD: Greg Strassel
APD/MD: Mike Mullaney
Infinity 617-779-2000

1	Nine Days Absolutely (Story Of A Girl)	44	33
2	Sting Feat. Cheb Mami Desert Rose	41	29
3	Matchbox Twenty Bent	41	34
4	Third Eye Blind Never Let You Go	38	28
5	Vertical Horizon Everything You Want	38	29
6	Creed Higher	37	20
7	Macy Gray I Try	35	26
8	Phish Heavy Things	35	25
9	Sonique It Feels So Good	34	23
10	Train Meet Virginia	32	30
11	Ben Harper & The Innocent Cr Steal My K	31	25
12	Marc Anthony You Sang To Me	30	24
13	Go Go Dolls Broadway	29	21
14	Don Henley Taking You Home	28	20
15	Tracy Chapman Telling Stories	27	19
16	Sister Hazel Change Your Mind	27	15
17	Faith Hill Breathe	25	18
18	Dido Here With Me	25	19
19	3 Doors Down Kryptonite	23	15
20	Vertical Horizon You're A God	23	16
21	News It's Over Now	23	15
22	Smash Mouth Then The Morning Comes	18	15
23	Sugar Ray Someday	16	11
24	Santana Feat. Rob Thomas Smooth	16	10
25	Dave Matthews Band Crush	16	17
26	Everclear Wonderful	15	12
27	Go Go Dolls Slide	14	8
28	Macy Gray Why Didn't You Call Me	14	9
29	Go Go Dolls Black Balloon	13	9
30	Dave Matthews Band Crash Into Me	12	10
FI	Dogstar Cornerstone	7	1
FI	Hampton The Hampters	6	2

WRQX Washington, DC

Dir/Ops: Steve Kosbau
MD: Carol Parker
ABC/Disney 202-686-3100

1	Macy Gray I Try	32	33
2	Third Eye Blind Never Let You Go	31	33
3	Vertical Horizon Everything You Want	30	29
4	Lonestar Amazed	30	30
5	Faith Hill Breathe	30	30
6	Nine Days Absolutely (Story Of A Girl)	27	24
7	Go Go Dolls Broadway	26	24
8	Marc Anthony I Need To Know	23	24
9	Matchbox Twenty Bent	22	20
10	Smash Mouth Then The Morning Comes	22	22
11	Santana Feat. Rob Thomas Smooth	22	22
12	Counting Crows Hangaround	22	24
13	Don Henley Taking You Home	20	20
14	Sting Brand New Day	19	20
15	Go Go Dolls Black Balloon	19	24
16	Creed Higher	18	22
17	Sting Feat. Cheb Mami Desert Rose	17	21
18	Fall Out Of My Head	15	13
19	Eagle-Eye Cherry Save Tonight	14	12
20	Sixpence None The Richer There She Goes	14	13
21	Sugar Ray Every Morning	13	12
22	Tal Bachman She's So High	13	15
23	Celine Dion That's The Way It Is	12	12
24	Sugar Ray Someday	12	10
25	Smash Mouth All Star	12	12
26	Sixpence None The Richer Kiss Me	11	7
27	Go Go Dolls Slide	11	13
28	Red Radicals I'm Gettin' What You Give	11	8
29	Third Eye Blind Jumper	11	9
30	Matchbox Twenty 3AM	11	9
FI	Everclear Wonderful	6	0

KLLC San Francisco*

PD: Louis Kaplan
APD/MD: Julie Stockel
Infinity 415-765-4000

1	No Doubt Simple Kind Of Life	37	29
2	Lenny Kravitz I Belong To You	37	31
3	Nine Days Absolutely (Story Of A Girl)	35	39
4	Sting Feat. Cheb Mami Desert Rose	34	43
5	Vertical Horizon Everything You Want	31	31
6	Nina Gordon Tonight And The Rest Of My	28	25
7	Dido Here With Me	27	27
8	News It's Over Now	25	24
9	This Way Nice	25	24
10	Macy Gray Why Didn't You Call Me	24	26
11	Beck Mad Bizness	23	25
12	Leona Naess Charm Attack	23	26
13	Third Eye Blind Never Let You Go	23	26
14	Creed Higher	22	26
15	Tonic Sugar	21	12
16	Ben Harper & The Innocent Cr Steal My K	21	22
17	Everclear Wonderful	21	23
18	Guster I Wanna Know	21	25
19	James Van Der Beek	21	25
20	Filter Take A Picture	21	32
21	Stone Temple Pilots Sour Girl	20	7
22	Deathtrow That I Am Blind	20	27
23	Sarah McLachlan Ice Cream (Live)	20	27
24	R.E.M. The Great Beyond	20	22
25	Sinead O'Connor No Man's Woman	20	24
26	Tracy Chapman Telling Stories	20	22
27	Stroke9 Tail Of The Sun	19	19
28	Vertical Horizon You're A God	18	14
29	Counting Crows Jesus, Potter's Lullaby	18	19
30	Stroke9 Little Black Backpack	17	21
FI	Kina Girl From The Cutter	16	4
FI	Sister Hazel Change Your Mind	11	5

KDMX Dallas*

Interim OM: Greg Stevens
PD: Todd Shannon
Clear Channel 972-991-1029

1	Vertical Horizon Everything You Want	30	27
2	Marc Anthony I Need To Know	28	27
3	Creed Higher	27	27
4	Tal Bachman She's So High	26	27
5	Collective Soul Run	26	27
6	Matchbox Twenty Bent	24	14
7	Macy Gray I Try	23	14
8	Lonestar Amazed	23	17
9	Sting Feat. Cheb Mami Desert Rose	23	17
10	Don Henley Taking You Home	22	13
11	Savage Garden Crash And Burn	22	13
12	New Radicals You Get What You Give	22	14
13	Red Stewart Forever Young	21	11
14	O.M.D. Orchestrated Manoeuvre If You Lea	21	9
15	Faith Hill Breathe	21	14
16	Wang Chung Dance Hall Days	20	7
17	Santana Feat. Rob Thomas Smooth	20	8
18	Soul II Soul Back To Life (However De Y	20	8
19	Bryan Adams Summer Of '93	20	9
20	Bruce Springsteen Dancing In The Dark	20	9
21	Tracy Chapman Give Me One Reason	20	9
22	Modern English I Will With You	20	9
23	Cheer Believers	20	10
24	Third Eye Blind Never Let You Go	19	17
25	Nine Days Absolutely (Story Of A Girl)	19	15
26	Prince & The New Power Generation	19	9
27	Dead Or Alive You Spin Me Round (Like A	19	9
28	Marcy Playground Sex & Candy	19	9
29	DMC Rhythm Nation	19	9
30	Tom Petty & The Heartbreakers Free Falli	19	9
FI	Nine Days Absolutely (Story Of A Girl)	9	1

KIOI San Francisco

PD: Bob Lawrence
APD/MD: Michael Rivers
AMFM 415-538-1013

1	Faith Hill Breathe	56	53
2	Marc Anthony You Sang To Me	56	56
3	Backstreet Boys Show Me The Meaning Of	42	54
4	Enrique Iglesias Be With You	42	57
5	Savage Garden Crash And Burn	36	35
6	Britney Spears Dope... I Did It Again	35	36
7	'N Sync It's Gonna Be Me	34	34
8	Lonestar Amazed	34	34
9	Vertical Horizon Everything You Want	34	35
10	Macy Gray I Try	34	37
11	Smash Mouth Then The Morning Comes	31	35
12	Sting Feat. Cheb Mami Desert Rose	30	25
13	'N Sync Bye Bye Bye	30	37
14	Don Henley Taking You Home	29	24
15	Go Go Dolls Black Balloon	28	22
16	BBMak Back Here	27	24
17	Backstreet Boys The One	26	25
18	Marc Anthony I Need To Know	24	24
19	Sugar Ray Summer Of '93	24	35
20	Savage Garden I Knew I Loved You	23	23
21	Backstreet Boys Larger Than Life	23	23
22	Santana Feat. Rob Thomas Smooth	23	25
23	Nine Days Absolutely (Story Of A Girl)	22	24
24	Matchbox Twenty Bent	22	24
25	Tal Bachman She's So High	22	24
26	Sarah McLachlan Angel	17	22
27	Natalie Imbruglia Torn	14	13
28	Jennifer Lopez You Had My Love	13	10
29	Sheryl Crow My Favorite Mistake	13	10
30	Ricky Martin The Cup Of Life	13	11
FI	Nine Days Absolutely (Story Of A Girl)	22	1

KHMX Houston

OM: Jim Trapp
APD: Jim Oktave
Clear Channel 713-790-0965

1	Matchbox Twenty Bent	36	20
2	Splendor I Think God Can Explain	36	39
3	Savage Garden Crash And Burn	34	36
4	Enrique Iglesias Be With You	33	36
5	Sting Feat. Cheb Mami Desert Rose	33	36
6	Matchbox Twenty Bent	32	22
7	Vertical Horizon Everything You Want	31	37
8	Sister Hazel Change Your Mind	25	22
9	Macy Gray I Try	25	36
10	Marc Anthony You Sang To Me	24	38
11	Third Eye Blind Never Let You Go	23	24
12	Nine Days Absolutely (Story Of A Girl)	23	23
13	Tracy Chapman Telling Stories	23	37
14	Go Go Dolls Broadway	22	28
15	No Doubt Simple Kind Of Life	22	22
16	Vertical Horizon You're A God	21	0
17			

AIRPLAY Monitor

POWER PLAYLIST

FOR WEEK ENDING JULY 16, 2000

Songs ranked by number of detections. Playlists are listed in order of total weekly detections, beginning with the highest-scoring station. Cumulative are updated weekly following their release of the spring and fall Arbitron surveys. The number of stations shown each week varies depending upon space.
1st Impressions (1I) denotes songs with 6 or more detections at station for first time this week.

WKTI Milwaukee
OM: Rick Belcher
PD: Danny Clayton
APD/MD: Leonard Peace
Journal 414-967-5339

94.1 WKTI

	TW	LW
1 Savage Garden Crash And Burn	59	62
2 Matchbox Twenty Bent	57	58
3 Faith Hill Breathe	55	61
4 Vertical Horizon Everything You Want	55	63
5 Smash Mouth Then The Morning Comes	52	54
6 Tal Bachman She's So High	29	32
7 Goo Goo Dolls Black Balloon	28	24
8 Santana Feat. Rob Thomas Smooth	28	29
9 Train Meet Virginia	28	28
10 Smashing Pumpkins The Warning Comes	26	26
11 Don Henley Taking You Home	25	22
12 Third Eye Blind Never Let You Go	25	27
13 Marc Anthony You Sang To Me	24	8
14 Lonestar Amazed	23	16
15 Macy Gray I Try	23	26
16 Sugar Ray Someday	17	9
17 Len Small My Sunshine	16	9
18 Sugar Ray Every Morning	16	11
19 Goo Goo Dolls Slide	16	17
20 Melissa Campbell I'm Not Running Anymore	15	15
21 Celine Dion That's The Way It Is	14	11
22 Filter Take A Picture	14	11
23 Citizen King Better Days (And The Botta)	14	12
24 Backstreet Boys I Want It That Way	14	14
25 Third Eye Blind	12	8
26 Vertical Horizon Everything You Want	12	8
27 New Radicals You Get What You Give	12	8
28 Barenaked Ladies One Week	11	11
29 Eagle-Eye Cherry Save Tonight	11	8
30 Fastball Out Of My Head	11	9
FI Everclear Wonderful	7	0

WENS Indianapolis
PD: Greg Dunkin
MD: Jim Cerone
Emmis 317-266-9700

97.1 WENS

	TW	LW
1 Faith Hill Breathe	30	29
2 Santana Feat. Rob Thomas Smooth	29	29
3 Lonestar Amazed	29	30
4 Macy Gray I Try	29	29
5 Don Henley Taking You Home	29	17
6 Vertical Horizon Everything You Want	17	17
7 Backstreet Boys The One	16	16
8 Smash Mouth All Star	16	16
9 BBMAK Back Here	16	16
10 Don Henley Taking You Home	16	16
11 Marc Anthony You Sang To Me	16	17
12 Third Eye Blind Never Let You Go	16	17
13 Brian McKnight Back At One	16	17
14 Savage Garden Crash And Burn	16	18
15 Faith Hill Breathe	16	18
16 Shania Twain That Don't Impress Me Much	15	14
17 Goo Goo Dolls Black Balloon	15	15
18 Aerosmith I Don't Want To Miss A Thing	15	16
19 Celine Dion That's The Way It Is	15	16
20 John McLaughlin I Will Remember You	15	16
21 Savage Garden I Knew I Loved You	14	15
22 The Jayhawks I'm Gonna Make You Love Me	14	16
23 Matchbox Twenty 3AM	12	10
24 Sugar Ray Someday	11	10
25 Backstreet Boys Larger Than Life	11	10
26 Train Meet Virginia	10	9
27 Shania Twain You've Got A Way	10	9
28 Fastball Out Of My Head	10	10
29 Cher Believe	10	10
30 98 Degrees Hardest Thing	10	11
FI No 1st Impressions This Week		

KRSK Portland
PD: Joel Grey
APD/MD: Jim Allen
Entercom 503-223-0105

103.1 KRSK

	TW	LW
1 Marc Anthony You Sang To Me	45	34
2 Savage Garden Crash And Burn	44	43
3 Matchbox Twenty Bent	43	37
4 Lonestar Amazed	42	43
5 Third Eye Blind Never Let You Go	42	33
6 Vertical Horizon Everything You Want	42	44
7 Macy Gray I Try	42	45
8 Ben Harper & The Innocent Cr. Steal My K	36	35
9 Nine Days Absolutely (Story Of A Girl)	36	38
10 Goo Goo Dolls Broadway	35	33
11 Sting Feat. Cheb Mami Desert Rose	34	35
12 Creed Higher	34	32
13 Splinter I Think God Can Explain	33	34
14 Enrique Iglesias Be With You	32	32
15 Faith Hill Breathe	32	42
16 Nina Gordon Tonight And The Rest Of My	30	25
17 Sister Hazel Change Your Mind	26	24
18 Everclear Wonderful	24	19
19 Smash Mouth Then The Morning Comes	23	17
20 'N Sync Bye Bye	22	20
21 Sister Hazel Change Your Mind	22	15
22 The Jayhawks I'm Gonna Make You Love Me	22	24
23 Madonna American Pie	21	17
24 Santana Feat. Rob Thomas Smooth	20	16
25 Goo Goo Dolls Slide	20	16
26 Train Meet Virginia	20	17
27 Counting Crows Hangararound	20	18
28 Macy Gray Why Didn't You Call Me	20	20
29 Eiffel 65 Blue (Da Ba Dee)	19	16
30 Savage Garden I Knew I Loved You	18	12
FI Tonic Sugar	15	5

WMYX Milwaukee
PD/MD: Brian Kelly
APD: Jim Morales
Entercom 414-529-1250

99.1 WMYX

	TW	LW
1 Matchbox Twenty Bent	66	62
2 Savage Garden Crash And Burn	65	50
3 Santana Feat. Rob Thomas Smooth	63	47
4 Creed Higher	63	64
5 Faith Hill Breathe	50	24
6 Splinter I Think God Can Explain	31	29
7 Vertical Horizon Everything You Want	30	43
8 Red Hot Chili Peppers Otherside	29	44
9 Westlife Swear It Again	29	21
10 Shania Twain You've Got A Way	28	14
11 Goo Goo Dolls Black Balloon	24	22
12 Creed Higher	24	27
13 Lonestar Amazed	23	16
14 Enrique Iglesias Bailamos	23	19
15 Macy Gray I Try	23	20
16 Fastball Out Of My Head	22	19
17 Marc Anthony You Sang To Me	22	23
18 Everclear Wonderful	18	8
19 John McLaughlin I Will Remember You	18	8
20 Nine Days Absolutely (Story Of A Girl)	15	20
21 Sister Hazel Change Your Mind	15	13
22 Ben Harper & The Innocent Cr. Steal My K	15	15
23 Hootie & The Blowfish Only Wanna Be Wit	14	17
24 LeAnn Rimes I Need You	14	7
25 Backstreet Boys Show Me The Meaning Of	14	14
26 Don Henley Taking You Home	13	14
27 Sting Feat. Cheb Mami Desert Rose	13	14
28 Barenaked Ladies I Don't Want To Miss A Thing	12	7
29 Stacie Orrico The Richer I Kiss Me	12	8
30 Bodeans Closer To Free	12	13
FI No 1st Impressions This Week		

WMTX Tampa
PD: Tony Florentino
MD: Larry London
Clear Channel 813-839-9393

Mix 100.7 WMTX

	TW	LW
1 LeAnn Rimes I Need You	32	24
2 Lonestar Amazed	32	29
3 Macy Gray I Try	30	29
4 Savage Garden Crash And Burn	29	30
5 Vertical Horizon Everything You Want	29	30
6 Sting Feat. Cheb Mami Desert Rose	27	17
7 Marc Anthony You Sang To Me	27	31
8 Nina Gordon Tonight And The Rest Of My	24	15
9 Faith Hill Breathe	24	30
10 Santana Feat. Rob Thomas Smooth	24	14
11 Don Henley Taking You Home	20	26
12 Low Bega Mamba No 5	14	10
13 Shania Twain That Don't Impress Me Much	13	9
14 Sarah McLachlan I Will Remember You	13	9
15 Marc Anthony I Need To Know	13	12
16 Sister Hazel Change Your Mind	13	16
17 Christina Aguilera I Turn To You	13	15
18 Phil Collins You'll Be In My Heart	12	9
19 Goo Goo Dolls In	12	10
20 'N Sync It's Over Now	12	13
21 Lara Fabian I Will Love Again	12	13
22 The Jayhawks I'm Gonna Make You Love Me	12	16
23 Celine Dion That's The Way It Is	12	13
24 Deborah Gibson What You Need Me	12	23
25 Shania Twain You've Got A Way	11	14
26 Sarah McLachlan Angel	11	11
27 Tracy Chapman Wedding Song	11	14
28 Billie Myers All I Here For	11	15
29 Tim James I'll Be Your Secret	10	14
30 INXS Move It's Over Now	8	6
FI No 1st Impressions This Week		

KJR Seattle, WA
PD: Gary Bryan
MD: Jim Cutler
Ackerley Group 206-285-2295

MIX 100.7 KJR

	TW	LW
1 Creed Higher	49	47
2 Lonestar Amazed	48	40
3 Santana Feat. Rob Thomas Smooth	47	41
4 Vertical Horizon Everything You Want	47	45
5 Matchbox Twenty Bent	46	48
6 Sting Feat. Cheb Mami Desert Rose	39	46
7 Goo Goo Dolls Broadway	37	46
8 Smash Mouth All Star	29	15
9 Third Eye Blind Never Let You Go	29	28
10 Tal Bachman She's So High	25	27
11 Sister Hazel Change Your Mind	25	28
12 Red Hot Chili Peppers Otherside	25	33
13 Citizen King Better Days (And The Botta)	24	26
14 Train Meet Virginia	24	27
15 Sugar Ray Every Morning	23	27
16 Foo Fighters Learn To Fly	22	27
17 Smash Mouth Then The Morning Comes	22	21
18 No Doubt Simple Kind Of Life	21	10
19 Everclear Wonderful	21	23
20 We're In This Together	16	0
21 Three Days Blind Since Charmed Life	15	14
22 Green Day Time Of Your Life (Good Riddance)	15	16
23 Barenaked Ladies One Week	15	17
24 Natalie Imbruglia Torn	15	15
25 Stacie Orrico The Richer I Kiss Me	14	14
26 No Doubt Don't Speak	14	15
27 Goo Goo Dolls Name	14	14
28 Fastball The Way	14	16
29 Eagle-Eye Cherry Save Tonight	14	26
30 Jon IV It's My Life	13	9
FI We're In This Together	16	0

WLNK Charlotte*
PD: Neil Sharpe
MD: Patty Vaughn
Jefferson Pilot 704-374-3500

107.9 WLNK

	TW	LW
1 Train Meet Virginia	50	50
2 Smash Mouth Then The Morning Comes	48	42
3 Vertical Horizon Everything You Want	47	49
4 Macy Gray I Try	47	49
5 Goo Goo Dolls Black Balloon	46	44
6 Santana Feat. Rob Thomas Smooth	45	49
7 Nine Days Absolutely (Story Of A Girl)	41	40
8 Sting Feat. Cheb Mami Desert Rose	39	39
9 BBMAK Back Here	39	37
10 Lonestar Amazed	37	32
11 Matchbox Twenty Bent	37	39
12 Faith Hill Breathe	37	41
13 Third Eye Blind Never Let You Go	35	42
14 Goo Goo Dolls Broadway	34	35
15 Creed Higher	32	28
16 Goo Goo Dolls Slide	32	31
17 John McLaughlin I'm Not Running Anymore	24	25
18 Lara Fabian I Will Love Again	23	11
19 Sister Hazel Change Your Mind	23	24
20 Vertical Horizon You're A God	22	11
21 Macy Gray Why Didn't You Call Me	20	19
22 Stacie Orrico The Richer I Kiss Me	18	18
23 Faith Hill Breathe	17	17
24 Don Henley Taking You Home	17	17
25 Backstreet Boys I Want It That Way	16	18
26 Savage Garden I Knew I Loved You	15	10
27 Sugar Ray Every Morning	15	12
28 Goo Goo Dolls Broadway	15	19
29 Marc Anthony I Need To Know	15	19
30 Cher Believe	14	14
FI No 1st Impressions This Week		

WKDD Akron
PD/MD: Chuck Collins
Barnstable 330-836-4700

93.5 WKDD

	TW	LW
1 Creed Higher	42	30
2 Goo Goo Dolls Broadway	41	40
3 Nine Days Absolutely (Story Of A Girl)	40	40
4 Sting Feat. Cheb Mami Desert Rose	39	40
5 Matchbox Twenty Bent	34	40
6 Don Henley Taking You Home	33	20
7 Savage Garden Crash And Burn	33	31
8 Britney Spears Oops... I Did It Again	30	23
9 Everclear Wonderful	26	18
10 BBMAK Back Here	25	23
11 Marc Anthony You Sang To Me	23	19
12 Ben Harper & The Innocent Cr. Steal My K	23	22
13 Nina Gordon Tonight And The Rest Of My	23	24
14 Vertical Horizon You're A God	23	24
15 LeAnn Rimes I Need You	22	21
16 Sister Hazel Change Your Mind	22	21
17 Jessica Simpson I Think I'm In Love Wit	21	21
18 'N Sync It's My Life	21	21
19 Beth Hart Delicious Surprise	18	13
20 Enrique Iglesias Be With You	18	20
21 Macy Gray Why Didn't You Call Me	18	20
22 Travis Why Does It Always Rain On Me	17	17
23 Britney Spears Oops... I Did It Again	16	10
24 Tracy Chapman Wedding Song	16	10
25 Backstreet Boys The One	16	13
26 Savage Garden I Knew I Loved You	14	11
27 Third Eye Blind Deep Inside Of You	13	0
28 Faith Hill Breathe	13	13
29 Mandy Moore I Wanna Be With You	12	13
30 Nina Gordon Tonight And The Rest Of My	12	0
FI 3 Doors Down Kryptonite	14	1
FI Third Eye Blind Deep Inside Of You	13	0

WVRV St. Louis*
OM: Allan Fee
PD: Joe Larson
MD: David Myers
Sinclair 314-231-3699

101.1 WVRV

	TW	LW
1 Red Hot Chili Peppers Otherside	55	59
2 Nine Days Absolutely (Story Of A Girl)	51	56
3 Vertical Horizon Everything You Want	49	56
4 Matchbox Twenty Bent	45	43
5 Smash Mouth Then The Morning Comes	45	43
6 No Doubt Simple Kind Of Life	38	36
7 Dido Here With Me	37	38
8 Train Meet Virginia	36	27
9 Sister Hazel Change Your Mind	36	33
10 Ben Harper & The Innocent Cr. Steal My K	36	37
11 Don Henley Taking You Home	35	39
12 Splinter I Think God Can Explain	34	38
13 Goo Goo Dolls Broadway	33	33
14 Nina Gordon Tonight And The Rest Of My	29	24
15 Everclear Wonderful	28	28
16 Sting Feat. Cheb Mami Desert Rose	28	34
17 Moby Porcelain	27	30
18 LeAnn Rimes I Need You	26	23
19 Lenny Kravitz American Woman	25	24
20 Tonic You Wanted More	23	21
21 Duran Duran Someone Else Not Me	22	22
22 Sting Brand New Day	21	27
23 Sugar Ray Someday	21	22
24 Vertical Horizon Everything You Know	21	22
25 Lr My Own Worst Enemy	20	18
26 Smash Mouth Then The Morning Comes	20	22
27 3 Doors Down Kryptonite	20	22
28 Natalie Imbruglia Torn	19	20
29 Shania Twain You've Got A Way	19	21
30 Phish Heavy Things	18	17
FI No 1st Impressions This Week		

KEZR San Jose
PD/MD: Jim Murphy
APD: Michael Martinez
Alta 408-287-5775

Mix 106.5 KEZR

	TW	LW
1 Vertical Horizon Everything You Want	46	45
2 Macy Gray I Try	46	46
3 Counting Crows Hangararound	46	47
4 Goo Goo Dolls Black Balloon	45	35
5 Smash Mouth Then The Morning Comes	45	43
6 Third Eye Blind Never Let You Go	43	47
7 Matchbox Twenty Bent	40	33
8 Savage Garden Crash And Burn	36	47
9 Don Henley Taking You Home	31	19
10 Sting Feat. Cheb Mami Desert Rose	31	34
11 Nine Days Absolutely (Story Of A Girl)	31	34
12 Santana Feat. Rob Thomas Smooth	30	31
13 Faith Hill Breathe	30	34
14 Dido Here With Me	29	34
15 No Doubt Simple Kind Of Life	29	15
16 Goo Goo Dolls Slide	28	36
17 Marc Anthony I Need To Know	25	27
18 Celine Dion That's The Way It Is	24	23
19 Lenny Kravitz American Woman	24	23
20 Tal Bachman She's So High	24	24
21 Sting Brand New Day	23	21
22 Sugar Ray Someday	23	22
23 Vertical Horizon Everything You Know	23	22
24 Fastball Out Of My Head	23	22
25 Citizen King Better Days (And The Botta)	22	24
26 Third Eye Blind Jumper	21	25
27 Everclear Wonderful	19	14
28 Shania Twain You've Got A Way	19	21
29 Smash Mouth All Star	18	13
30 Nina Gordon Tonight And The Rest Of My	17	16
FI Third Eye Blind Deep Inside Of You	9	1

WSNE Providence
PD: Bill Hess
APD: Eddie Moran
AMFM 401-438-9300

93.3 WSNE

	TW	LW
1 Faith Hill Breathe	30	30
2 Lonestar Amazed	29	32
3 Savage Garden I Knew I Loved You	29	27
4 Vertical Horizon Everything You Want	27	29
5 Brian McKnight Back At One	23	20
6 Celine Dion That's The Way It Is	22	29
7 Enrique Iglesias Be With You	21	18
8 Faith Hill Breathe	21	21
9 Don Henley Taking You Home	20	23
10 Britney Spears Oops... I Did It Again	19	18
11 Goo Goo Dolls Broadway	18	16
12 Backstreet Boys Show Me The Meaning Of	17	19
13 Macy Gray I Try	17	19
14 Sting Feat. Cheb Mami Desert Rose	16	18
15 Savage Garden Crash And Burn	16	22
16 Goo Goo Dolls Slide	15	10
17 98 Degrees I Do (Sherrill's)	15	14
18 'N Sync Bye Bye	15	15
19 Backstreet Boys The One	15	19
20 Marc Anthony I Need To Know	14	20
21 Sarah McLachlan I Will Remember You	14	14
22 Splinter I Think God Can Explain	14	17
23 Matchbox Twenty Bent	14	20
24 Paula Cole I Don't Want To Wait	13	8
25 Faith Hill This Kiss	13	11
26 Santana Feat. Rob Thomas Smooth	13	12
27 Sister Hazel Change Your Mind	13	14
28 Faith Hill Breathe	13	14
29 LeAnn Rimes I Need You	13	14
30 98 Degrees Hardest Thing	13	15
FI Nine Days Absolutely (Story Of A Girl)	8	5
FI K.d. lang Summer Flag	6	5

KZZO Sacramento*
PD: Alan Oda
APD/MD: Jim Matthews
Infinity 916-923-6800

100.3 KZZO

	TW	LW
1 Ben Harper & The Innocent Cr. Steal My K	59	62
2 Matchbox		

Upward-moving songs ranked in order of detections. Songs are removed if they lose more than 5% of their detections from previous week or if their detections decline for two consecutive weeks.

1ST IMPRESSIONS

Songs with 6 or more detections at new stations this week

#1 **THIRD EYE BLIND** 17
Deep Inside Of You (Elektra/EEG)

KALZ, KCDA, KEZR, KPLZ, KRUZ, KTOZ, KUUU, KZON, KZZO, WCDA, WCPT, WJLK, WKDD, WPLJ, WSSR, WVTI, WWWW

#2 **EVERCLEAR** 10
Wonderful (Capitol)

KBEE, KKOB, KUUU, WJLK, WKTI, WMBX, WOMX, WQLH, WRQX, WXPT

#3 **3 DOORS DOWN** 7
Kryptonite (Republic/Universal)

KPLZ, KYSR, WKDD, WMBX, WPTE, WQAL, WSSR

ALSO: NINE DAYS *Absolutely (Story Of A Girl) (550 Music/550-Work)* 6; NINA GORDON *Tonight And The Rest Of My Life (Warner Bros.)* 6; VERTICAL HORIZON *You're A God (RCA)* 6; NEVE *It's Over Now (Portrait/C2)* 6

NEW STATIONS



Total Detections/Gain

EVERCLEAR 1196/320
Wonderful (Capitol)

Total Stations: 63/Chart Move: 24-20
 Heavy (30+ detections): 10 KALC, KCDA, KMXB, KSTZ, KTOZ, KUCC, KYSR, KZON, KZZO, WTMX

Medium (15-29): 32 CKEY, KALZ, KAMX, KEZR, KFMB, KJR, KKOB, KLLC, KLLY, KPEK, KPLZ, KQMB, KRK, KYSR, KUUU, WAEV, WBMX, WCDA, WCGQ, WCPT, WJLK, WKDD, WMBX, WMBX, WMYX, WOMX, WPLJ, WPTE, WQAL, WVRV, WVTI, WZNE
 Light (Under 15): 21
 1st Impressions: 10 See 1st Impressions Box

AIRPLAY LEADER
 (FIRST STATION TO 150 PLAYS)

KZON • Phoenix, AZ
 PD: Chris Ebbott
 MD: Kevin Mannion
 Date: 07/02/00



Total Detections/Gain

NO DOUBT 1114/149
Simple Kind Of Life (Trauma/Interscope)

Total Stations: 53/Chart Move: 21-21
 Heavy (30+): 16 CKEY, KCDA, KFMB, KLLC, KLLY, KMXB, KQMB, KTOZ, KYSR, KUUU, KYSR, WCGQ, WCPT, WMBX, WPTE, WVRV
 Medium (15-29): 21 KALC, KALZ, KAMX, KEZR, KHM, KJR, KMXD, KPEK, KSRZ, KUCC, KYIS, KZZO, WCDA, WJLK, WKDD, WMBX, WMGX, WPHH, WPLJ, WXPT, WZNE
 Light (Under 15): 16

NINA GORDON 1102/142
Tonight And The Rest Of My Life (Warner Bros.)

Total Stations: 58/Chart Move: 22-22
 Heavy (30+): 8 KALC, KALZ, KPEK, KRK, KTOZ, KUUU, WPTE, WSSR
 Medium (15-29): 29 CKEY, KAMX, KBEE, KCDA, KEZR, KIMN, KKOB, KLLC, KPLZ, KQMB, KRUZ, KSTZ, KYSR, KZZO, WAEV, WCDA, WCPT, WJLK, WKDD, WMGX, WMTX, WOMX, WPLJ, WRMF, WTMX, WVRV, WVTI, WWWW, WXPT
 Light (Under 15): 21
 1st Impressions: 6 WKDD, WLTS, WMGX, WQAL, WVTI, WWWW

BBMAK 941/65
Back Here (Hollywood)

Total Stations: 49/Chart Move: 23-24
 Heavy (30+): 7 KFMB, KISN, KLLY, KQMB, KSTJ, WLNK, WRAL

Medium (15-29): 26 KALC, KBEE, KBIG, KEZR, KIOI, KKOB, KMSX, KMXD, KSII, KSRZ, KSTP, WCDA, WCGQ, WENS, WINK, WJLK, WKDD, WMC, WOMX, WPLJ, WQAL, WQLH, WRMF, WSSR, WWWW, WWWW
 Light (Under 15): 16
 1st Impressions: 1 WPLJ

VERTICAL HORIZON 814/234
You're A God (RCA)

Total Stations: 51/Chart Move: 31-25
 Heavy (30+): 4 CKEY, KZZO, WAEV, WCPT
 Medium (15-29): 28 KBEE, KCDA, KEZR, KHM, KLLC, KLLY, KMXB, KPEK, KPLZ, KQMB, KSRZ, KTOZ, KUCC, KUUU, KZON, WBMX, WCDA, WCGQ, WKDD, WLNK, WMBX, WPLJ, WPTE, WTMX, WVTI, WWWW, WXPT, WZNE
 Light (Under 15): 19
 1st Impressions: 6 KALZ, KHM, KISN, KSRZ, KYSR, WVTI

MOBY 780/105
Porcelain (V2)

Total Stations: 33/Chart Move: 25-26
 Heavy (30+): 9 KAMX, KCDA, KLLY, KTOZ, KYSR, KZON, WCPT, WSSR, WZNE
 Medium (15-29): 16 CKEY, KALZ, KFMB, KMXB, KPEK, KUCC, KYSR, KUUU, KZZO, WCDA, WJLK, WPLJ, WPTE, WTMX, WVRV, WXPT
 Light (Under 15): 8
 1st Impressions: 1 KUUU

3 DOORS DOWN 748/227
Kryptonite (Republic/Universal)

Total Stations: 46/Chart Move: 37-27
 Heavy (30+): 7 KAMX, KCDA, KLLY, KPEK, KZON, WTMX, WZNE
 Medium (15-29): 17 KMXB, KRK, KSTZ, KTOZ, KUCC, KYSR, KUUU, KYSR, KZZO, WBMX, WCGQ, WCPT, WMBX, WMBX, WSSR, WVIC, WVRV
 Light (Under 15): 22
 1st Impressions: 7 See 1st Impressions Box

NEVE 642/109
It's Over Now (Portrait/C2)

Total Stations: 38/Chart Move: 36-28
 Heavy (30+): 5 KCDA, KLLY, KUCC, KZZO, WCPT
 Medium (15-29): 16 KALZ, KAMX, KJR, KLLC, KPEK, KTOZ, KUUU, KYSR, KZON, WBMX, WCDA, WMBX, WMBX, WPTE, WQAL, WZNE
 Light (Under 15): 17
 1st Impressions: 6 CKEY, KJR, KTOZ, WAEV, WMC, WVIC

PHISH 641/45
Heavy Things (Elektra/EEG)

Total Stations: 37/Chart Move: 30-29
 Heavy (30+): 5 KALC, KCDA, KZZO, WBMX, WTMX
 Medium (15-29): 13 CKEY, KAMX, KPEK, KQMB, KUUU, WCDA, WCPT, WMGX, WPLJ, WPTE, WSSR, WVRV, WZNE
 Light (Under 15): 19
 1st Impressions: 2 KISN, WAEV

DIDO 637/59
Here With Me (Arista)

Total Stations: 38/Chart Move: 32-30
 Heavy (30+): 8 KAMX, KCDA, KEZR, KYSR, WMGX, WPLJ, WVIC, WVRV
 Medium (15-29): 10 KALZ, KLLC, KMXB, KZZO, WBMX, WCPT, WMBX, WSSR, WTMX, WXPT

Light (Under 15): 20
 1st Impressions: 3 WLTS, WQAL, WZNE

ENRIQUE IGLESIAS 615/1
Be With You (Interscope)

Total Stations: 31/Chart Move: 29-32
 Heavy (30+): 11 KIMN, KIOI, KRK, KSTJ, WAEV, WCDA, WCGQ, WJLK, WMBX, WQSG, WWWW
 Medium (15-29): 7 KBIG, KFMB, KYSR, WKDD, WPLJ, WRMF, WSNE
 Light (Under 15): 13
 1st Impressions: 1 WOMX

MACY GRAY 541/119
Why Didn't You Call Me (Epic)

Total Stations: 38/Chart Move: Debut 35
 Heavy (30+): 1 KCDA
 Medium (15-29): 17 KFMB, KLLC, KLLY, KRK, KTOZ, KYSR, KYSR, KZON, KZZO, WCDA, WCGQ, WCPT, WJLK, WKDD, WLNK, WPLJ, WVRV
 Light (Under 15): 20
 1st Impressions: 4 KISN, WMBX, WPHH, WZNE

BON JOVI 519/66
It's My Life (Island/IDJMG)

Total Stations: 37/Chart Move: Debut 37
 Heavy (30+): 2 WLTS, WPLJ
 Medium (15-29): 13 KALZ, KBEE, KFMB, KHM, KKOB, KUUU, WCPT, WJLK, WMBX, WMBX, WPHH, WVRV, WWWW
 Light (Under 15): 22
 1st Impressions: 3 KIMN, KYSR, WSSR

LEANN RIMES 501/35
I Need You (Sparrow/Capitol/Curb)

Total Stations: 20/Chart Move: 40-39
 Heavy (30+): 8 KISN, KRUZ, KSII, KSTJ, KURB, WMTX, WTSS, WWWW
 Medium (15-29): 8 KBIG, KIMN, KMSX, WKDD, WMC, WRAL, WRMF, WZTR
 Light (Under 15): 4
 1st Impressions: 1 WZTR



Total Detections/Gain

'N SYNC 417/27
It's Gonna Be Me (Jive)

Total Stations: 25
 Heavy (30+): 3 KIOI, KSTZ, WQSG
 Medium (15-29): 11 KBIG, KIMN, KISN, KRK, KSII, KSTJ, WAEV, WCGQ, WJLK, WKDD, WWWW
 Light (Under 15): 11
 1st Impressions: 3 KKOB, KYKY, WZTR

BETH HART 353/58
Delicious Surprise (143/Lava/Atlantic)

Total Stations: 22
 Heavy (30+): 3 KSTZ, WTMX
 Medium (15-29): 9 CKEY, KALZ, KCDA, KTOZ, KUUU, WCPT, WKDD, WMBX, WZNE
 Light (Under 15): 11
 1st Impressions: 2 KALC, WXPT

SONIQUE 352/23
It Feels So Good (Farmclub.com/Republic/Universal)

Total Stations: 15
 Heavy (30+): 7 KALC, KIMN, KSTJ, WAEV, WBMX, WMBX, WVIC
 Medium (15-29): 4 KBIG, KSII, WJLK, WQSG
 Light (Under 15): 4

STONE TEMPLE PILOTS 276/114
Sour Girl (Atlantic)

Total Stations: 16
 Heavy (30+): 2 KALZ, KUCC
 Medium (15-29): 6 CKEY, KAMX, KCDA, KLLC, KYIS, WTMX
 Light (Under 15): 8
 1st Impressions: 6 CKEY, KCDA, KLLY, KZZO, WCDA, WZNE

LARA FABIAN 254/12
I Will Love Again (Columbia)

Total Stations: 21
 Heavy (30+): 1 WLTS
 Medium (15-29): 8 KBIG, KIMN, KSII, KURB, WINK, WJLK, WLNK, WQSG
 Light (Under 15): 12
 1st Impressions: 1 KKOB

★ THIRD EYE BLIND 247/238
Deep Inside Of You (Elektra/EEG)

Total Stations: 23
 Heavy (30+): 0
 Medium (15-29): 6 KALZ, KCDA, KRUZ, WCPT, WJLK, WPLJ
 Light (Under 15): 17
 1st Impressions: 17 See 1st Impressions Box

TONIC 206/61
Sugar (Universal)

Total Stations: 16
 Heavy (30+): 1 KCDA
 Medium (15-29): 7 KALZ, KLLC, KRK, KRUZ, KYIS, WCPT, WPTE
 Light (Under 15): 8
 1st Impressions: 2 KLLY, KRK

WHITNEY HOUSTON & ENRIQUE IGLESIAS 182/-3
Could I Have This Kiss Forever (Arista)

Total Stations: 19
 Heavy (30+): 2 KISN, KSII
 Medium (15-29): 5 KBIG, KKOB, KURB, KYKY, WQSG
 Light (Under 15): 12

TRACY CHAPMAN 177/83
Wedding Song (Elektra/EEG)

Total Stations: 15
 Heavy (30+): 0
 Medium (15-29): 4 KCDA, KRUZ, WCPT, WKDD
 Light (Under 15): 11
 1st Impressions: 5 KAMX, KLLY, KURB, WCDA, WSSR

KINA 159/23
Girl From The Gutter (DreamWorks)

Total Stations: 15
 Heavy (30+): 1 KCDA
 Medium (15-29): 4 KLLC, KYIS, WMBX, WPTE
 Light (Under 15): 10
 1st Impressions: 1 KLLC

DOGSTAR 158/46
Cornerstone (Ultimatium)

Total Stations: 14
 Heavy (30+): 0
 Medium (15-29): 4 KALZ, KCDA, KUCC, WCPT
 Light (Under 15): 10
 1st Impressions: 2 WBMX, WCDA

JESSICA SIMPSON 147/74
I Think I'm In Love With You (Columbia)

Total Stations: 9
 Heavy (30+): 1 WCGQ
 Medium (15-29): 5 KIMN, KISN, KSII, WKDD, WWWW
 Light (Under 15): 3
 1st Impressions: 3 KIMN, KISN, WWWW

MANDY MOORE 123/43
I Wanna Be With You (550 Music/550-Work)

Total Stations: 15
 Heavy (30+): 1 KISN
 Medium (15-29): 2 KBEE, KQMB
 Light (Under 15): 12
 1st Impressions: 4 KBEE, KIMN, KSII, WCDA

★ EVE 6 96/77
Promise (RCA)

Total Stations: 14
 Heavy (30+): 0
 Medium (15-29): 2 KCDA, KPEK
 Light (Under 15): 12
 1st Impressions: 5 KCDA, KLLY, KUCC, WCDA, WCPT

CREED 89/17
With Arms Wide Open (Wind-up)

Total Stations: 8
 Heavy (30+): 1 KYIS
 Medium (15-29): 1 KPEK
 Light (Under 15): 6
 1st Impressions: 1 KUCC

BLINK-182 89/19
Adam's Song (MCA)

Total Stations: 4
 Heavy (30+): 1 KALC
 Medium (15-29): 2 KUCC, KZON
 Light (Under 15): 1

WESTLIFE 88/5
Swear It Again (Arista)

Total Stations: 5
 Heavy (30+): 1 KISN

Medium (15-29): 2 KIMN, WMYX
 Light (Under 15): 2

XTC 87/15
I'm The Man Who Murdered Love (Idea/TVT)

Total Stations: 6
 Heavy (30+): 1 CKEY
 Medium (15-29): 1 KALZ
 Light (Under 15): 4
 1st Impressions: 1 WCPT

ALICE DEEJAY 82/-1
Better Off Alone (Republic/Universal)

Total Stations: 6
 Heavy (30+): 1 WQSG
 Medium (15-29): 1 WMBX
 Light (Under 15): 4

TIM JAMES 66/7
I'll Be Your Secret (Columbia)

Total Stations: 7
 Heavy (30+): 0
 Medium (15-29): 1 WCPT
 Light (Under 15): 6
 1st Impressions: 1 KMXD

DROWNERS 56/4
Is There Something On Your Mind? (Wind-up)

Total Stations: 5
 Heavy (30+): 0
 Medium (15-29): 2 WCPT, WMBX
 Light (Under 15): 3

K.D. LANG 54/17
Summer Fling (Warner Bros.)

Total Stations: 4
 Heavy (30+): 0
 Medium (15-29): 1 KCDA
 Light (Under 15): 3
 1st Impressions: 2 KURB, WSNE

★ JON SECADA 45/16
Stop (550 Music/550-Work)

Total Stations: 6
 Heavy (30+): 0
 Medium (15-29): 0
 Light (Under 15): 6
 1st Impressions: 2 KSII, KYKY

★ TONI BRAXTON 41/25
He Wasn't Man Enough (LaFace/Arista)

Total Stations: 5
 Heavy (30+): 0
 Medium (15-29): 1 KSTJ
 Light (Under 15): 4

JACKSOUL 41/0
Can't Stop (Vik)

Total Stations: 1
 Heavy (30+): 1 CKEY
 Medium (15-29): 0
 Light (Under 15): 0

★ RICHARD ASHCROFT 36/34
A Song For The Lovers (Virgin)

Total Stations: 5
 Heavy (30+): 0
 Medium (15-29): 1 KALZ
 Light (Under 15): 4
 1st Impressions: 2 KALZ, WCPT

CITIZEN KING 36/4
Long Walk Home (Warner Bros.)

Total Stations: 3
 Heavy (30+): 1 WMBX
 Medium (15-29): 0
 Light (Under 15): 2

★ FAITH HILL 34/22
The Way You Love Me (Warner Bros.)

Total Stations: 6
 Heavy (30+): 0
 Medium (15-29): 1 KMSX
 Light (Under 15): 5
 1st Impressions: 1 WRAL

JANET 32/2
Doesn't Really Matter (Def Soul/IDJMG)

Total Stations: 6
 Heavy (30+): 0
 Medium (15-29): 0
 Light (Under 15): 6
 1st Impressions: 1 KSII

Monitor **SONG ACTIVITY REPORTS**

FOR WEEK ENDING JULY 16, 2000

Total Detections/Gain Total Detections/Gain Total Detections/Gain Total Detections/Gain

3 DOORS DOWN 748/227
Kryptonite (Republic/Universal)
Total Stations: 46 Chart Move: 37-27

City	Station	1W	1LW	2W	2LW	ID
New York	WHLI	17	7	9	7	2
New York	WFLJ	1	1	1	1	2
New York	WABC	1	1	1	1	2
Chicago	KYIS	29	24	9	29	63
Chicago	WTMX	30	24	9	63	
Chicago	KID	1	1	1	1	1
Dallas	KLLC	1	1	1	1	1
Dallas	KDMA	23	15	16	66	
Dallas	WBMA	21	15	14	75	
Wash. DC	WDSX	2	1	1	1	1
Wash. DC	WHDZ	1	1	1	1	1
Wash. DC	KHMX	1	1	1	1	1
Wash. DC	KJRH	1	1	1	1	1
San Diego	KRFB	1	1	1	1	1
San Diego	KMSX	1	1	1	1	1
San Diego	KZIM	1	1	1	1	1
Phoenix	KSTP	33	21	18	90	
Phoenix	WXTV	1	1	1	1	1
St. Louis	KYKY	1	1	1	1	1
St. Louis	WVRV	18	19	15	84	
Balt. Tampa	WMTX	1	1	1	1	1
Pitts. Denver	WSSR	15	5	22	22	
Pitts. Denver	KALC	1	1	1	1	1
Pitts. Denver	KIMN	1	1	1	1	1
Cleveland	KRKS	1	1	1	1	1
Cleveland	WYMX	1	1	1	1	1
Cleveland	KZOO	1	1	1	1	1
Cleveland	WTKL	1	1	1	1	1
Norfolk	WPTF	1	1	1	1	1
Norfolk	WTKL	1	1	1	1	1
Norfolk	WTKL	1	1	1	1	1
Charl. NC	WTKL	1	1	1	1	1
Charl. NC	WTKL	1	1	1	1	1
Charl. NC	WTKL	1	1	1	1	1
Santa Barb.	KRUZ	1	1	1	1	1

BBMAK 941/65
Back Here (Hollywood)
Total Stations: 49 Chart Move: 23-24

City	Station	1W	1LW	2W	2LW	ID
New York	WHLI	23	1	1	1	3
New York	WFLJ	20	20	17	210	
New York	KYIS	1	1	1	1	1
Chicago	WTMX	27	24	25	105	
Chicago	KID	1	1	1	1	1
Dallas	KLLC	1	1	1	1	1
Dallas	KDMA	19	24	11	145	
Dallas	WBMA	1	1	1	1	1
Wash. DC	WDSX	1	1	1	1	1
Wash. DC	WHDZ	1	1	1	1	1
Wash. DC	KHMX	1	1	1	1	1
Wash. DC	KJRH	1	1	1	1	1
San Diego	KRFB	1	1	1	1	1
San Diego	KMSX	1	1	1	1	1
San Diego	KZIM	1	1	1	1	1
Phoenix	KSTP	25	19	4	44	
Phoenix	WXTV	1	1	1	1	1
St. Louis	KYKY	1	1	1	1	1
St. Louis	WVRV	27	28	17	72	
Balt. Tampa	WMTX	1	1	1	1	1
Pitts. Denver	WSSR	18	13	12	186	
Pitts. Denver	KALC	23	25	22	215	
Pitts. Denver	KIMN	1	1	1	1	1
Cleveland	KRKS	1	1	1	1	1
Cleveland	WYMX	1	1	1	1	1
Cleveland	KZOO	1	1	1	1	1
Cleveland	WTKL	1	1	1	1	1
Norfolk	WPTF	1	1	1	1	1
Norfolk	WTKL	1	1	1	1	1
Norfolk	WTKL	1	1	1	1	1
Charl. NC	WTKL	1	1	1	1	1
Charl. NC	WTKL	1	1	1	1	1
Charl. NC	WTKL	1	1	1	1	1
Santa Barb.	KRUZ	28	28	20	322	

BON JOVI 519/66
It's My Life (Island/IDJMG)
Total Stations: 37 Chart Move: Debut 37

City	Station	1W	1LW	2W	2LW	ID
New York	WHLI	22	10	20	127	
New York	WFLJ	3	3	2	29	75
New York	KYIS	10	1	1	1	1
Chicago	WTMX	10	1	1	1	1
Chicago	KID	1	1	1	1	1
Dallas	KLLC	1	1	1	1	1
Dallas	KDMA	13	13	10	113	
Dallas	WBMA	1	1	1	1	1
Wash. DC	WDSX	1	1	1	1	1
Wash. DC	WHDZ	1	1	1	1	1
Wash. DC	KHMX	1	1	1	1	1
Wash. DC	KJRH	1	1	1	1	1
San Diego	KRFB	1	1	1	1	1
San Diego	KMSX	1	1	1	1	1
San Diego	KZIM	1	1	1	1	1
Phoenix	KSTP	1	1	1	1	1
Phoenix	WXTV	1	1	1	1	1
St. Louis	KYKY	1	1	1	1	1
St. Louis	WVRV	26	23	16	178	
Balt. Tampa	WMTX	1	1	1	1	1
Pitts. Denver	WSSR	12	1	1	1	1
Pitts. Denver	KALC	1	1	1	1	1
Pitts. Denver	KIMN	1	1	1	1	1
Cleveland	KRKS	1	1	1	1	1
Cleveland	WYMX	1	1	1	1	1
Cleveland	KZOO	1	1	1	1	1
Cleveland	WTKL	1	1	1	1	1
Norfolk	WPTF	1	1	1	1	1
Norfolk	WTKL	1	1	1	1	1
Norfolk	WTKL	1	1	1	1	1
Charl. NC	WTKL	1	1	1	1	1
Charl. NC	WTKL	1	1	1	1	1
Charl. NC	WTKL	1	1	1	1	1
Santa Barb.	KRUZ	1	1	1	1	1

CREED 2223/49
Higher (Wind-up)
Total Stations: 68 Chart Move: 7-5

City	Station	1W	1LW	2W	2LW	ID
New York	WHLI	34	21	29	464	
New York	WFLJ	47	46	39	265	
New York	KYIS	26	25	14	232	
Chicago	WTMX	26	37	30	1053	
Chicago	KID	1	1	1	1	1
Dallas	KLLC	22	26	23	436	
Dallas	KDMA	27	17	28	454	
Dallas	WBMA	23	24	14	543	
Wash. DC	WDSX	18	22	23	436	
Wash. DC	WHDZ	1	1	1	1	1
Wash. DC	KHMX	1	1	1	1	1
Wash. DC	KJRH	1	1	1	1	1
San Diego	KRFB	29	47	4	43	
San Diego	KMSX	1	1	1	1	1
San Diego	KZIM	1	1	1	1	1
Phoenix	KSTP	59	60	57	1016	
Phoenix	WXTV	1	1	1	1	1
St. Louis	KYKY	53	51	34	1085	
St. Louis	WVRV	1	1	1	1	1
Balt. Tampa	WMTX	1	1	1	1	1
Pitts. Denver	WSSR	65	50	68	998	
Pitts. Denver	KALC	1	1	1	1	1
Pitts. Denver	KIMN	1	1	1	1	1
Cleveland	KRKS	1	1	1	1	1
Cleveland	WYMX	1	1	1	1	1
Cleveland	KZOO	1	1	1	1	1
Cleveland	WTKL	1	1	1	1	1
Norfolk	WPTF	46	47	42	1120	
Norfolk	WTKL	1	1	1	1	1
Norfolk	WTKL	1	1	1	1	1
Charl. NC	WTKL	1	1	1	1	1
Charl. NC	WTKL	1	1	1	1	1
Charl. NC	WTKL	1	1	1	1	1
Santa Barb.	KRUZ	1	1	1	1	1

DIDO 637/59
Here With Me (Arista)
Total Stations: 38 Chart Move: 32-30

City	Station	1W	1LW	2W	2LW	ID
New York	WHLI	33	22	21	137	
New York	WFLJ	1	1	1	1	1
New York	KYIS	36	23	22	237	
Chicago	WTMX	24	24	29	261	
Chicago	KID	1	1	1	1	1
Dallas	KLLC	27	27	26	319	
Dallas	KDMA	25	19	21	64	
Dallas	WBMA	25	19	21	64	
Wash. DC	WDSX	1	1	1	1	1
Wash. DC	WHDZ	1	1	1	1	1
Wash. DC	KHMX	1	1	1	1	1
Wash. DC	KJRH	1	1	1	1	1
San Diego	KRFB	1	1	1	1	1
San Diego	KMSX	1	1	1	1	1
San Diego	KZIM	1	1	1	1	1
Phoenix	KSTP	24	19	23	181	
Phoenix	WXTV	1	1	1	1	1
St. Louis	KYKY	1	1	1	1	1
St. Louis	WVRV	37	38	38	156	
Balt. Tampa	WMTX	1	1	1	1	1
Pitts. Denver	WSSR	24	21	18	1854	
Pitts. Denver	KALC	1	1	1	1	1
Pitts. Denver	KIMN	1	1	1	1	1
Cleveland	KRKS	1	1	1	1	1
Cleveland	WYMX	1	1	1	1	1
Cleveland	KZOO	1	1	1	1	1
Cleveland	WTKL	1	1	1	1	1
Norfolk	WPTF	1	1	1	1	1
Norfolk	WTKL	1	1	1	1	1
Norfolk	WTKL	1	1	1	1	1
Charl. NC	WTKL	1	1	1	1	1
Charl. NC	WTKL	1	1	1	1	1
Charl. NC	WTKL	1	1	1	1	1
Santa Barb.	KRUZ	12	10	13	900	

EVERCLEAR 1196/320
Wonderful (Capitol)
Total Stations: 63 Chart Move: 24-20

City	Station	1W	1LW	2W	2LW	ID
New York	WHLI	22	15	15	109	
New York	WFLJ	35	29	19	109	
New York	KYIS	43	43	46	191	
Chicago	WTMX	45	45	46	191	
Chicago	KID	1	1	1	1	1
Dallas	KLLC	21	15	16	66	
Dallas	KDMA	15	12	16	69	
Dallas	WBMA	1	1	1	1	1
Wash. DC	WDSX	6	6	6	6	
Wash. DC	WHDZ	1	1	1	1	1
Wash. DC	KHMX	1	1	1	1	1
Wash. DC	KJRH	1	1	1	1	1
San Diego	KRFB	21	13	15	63	
San Diego	KMSX	1	1	1	1	1
San Diego	KZIM	1	1	1	1	1
Phoenix	KSTP	32	34	24	244	
Phoenix	WXTV	1	1	1	1	1
St. Louis	KYKY	1	1	1	1	1
St. Louis	WVRV	26	26	26	88	
Balt. Tampa	WMTX	1	1	1	1	1
Pitts. Denver	WSSR	5	8	7	21	
Pitts. Denver	KALC	34	35	29	137	
Pitts. Denver	KIMN	1	1	1	1	1
Cleveland	KRKS	1	1	1	1	1
Cleveland	WYMX	1	1	1	1	1
Cleveland	KZOO	1	1	1	1	1
Cleveland	WTKL	1	1	1	1	1
Norfolk	WPTF	29	12	4	41	
Norfolk	WTKL	1	1	1	1	1
Norfolk	WTKL	1	1	1	1	1
Charl. NC	WTKL	1	1	1	1	1
Charl. NC	WTKL	1	1	1	1	1
Charl. NC	WTKL	1	1	1	1	1
Santa Barb.	KRUZ	16	1	1	16	

NINA GORDON 1102/142
Tonight And The Rest Of My Life (Warner Bros.)
Total Stations: 58 Chart Move: 22-22

City	Station	1W	1LW	2W	2LW	ID
New York	WHLI	21	15	15	37	
New York	WFLJ	1	1	1	1	1
New York	KYIS	18	31	29	177	
Chicago	WTMX	18	31	29	177	
Chicago	KID	1	1	1	1	1
Dallas	KLLC	28	25	17	101	
Dallas	KDMA	8	12	9	63	
Dallas	WBMA	1	1	1	1	1
Wash. DC	WDSX	26	28	29	166	
Wash. DC	WHDZ	1	1	1	1	1
Wash. DC	KHMX	1	1	1	1	1
Wash. DC	KJRH	1	1	1	1	1
San Diego	KRFB	21	21	22	77	
San Diego	KMSX	1	1	1	1	1
San Diego	KZIM					

Compiled from a national sample of data supplied by Broadcast Data Systems to Top 40 Airplay Monitor. 73 adult contemporary stations are electronically monitored 24 hours a day, 7 days a week. © 2000 Billboard/BPI Communications.

THIS WEEK	LAST WEEK	WKS. ON CHART	ADULT CONTEMPORARY AIRPLAY		DETECTIONS		
			TITLE/IMPRINT/PROMOTION LABEL	ARTIST	TW	LW	
			★★★★ No. 1 ★★★★★				
1	2	26	BREATHE WARNER BROS.	FAITH HILL	1679	1667	
2	1	21	YOU SANG TO ME COLUMBIA	MARC ANTHONY	1571	1678	
3	4	17	I NEED YOU SPARROW/CAPITOL/CURB	LEANN RIMES	1508	1516	
4	3	12	TAKING YOU HOME WARNER BROS.	DON HENLEY	1489	1531	
5	5	46	AMAZED BNA	LONESTAR	1407	1453	
6	8	42	I KNEW I LOVED YOU COLUMBIA	SAVAGE GARDEN	1263	1250	
7	7	12	I TURN TO YOU RCA	CHRISTINA AGUILERA	1240	1267	
8	6	26	SHOW ME THE MEANING OF BEING LONELY JIVE	BACKSTREET BOYS	1198	1270	
9	10	31	BACK AT ONE MOTOWN/UNIVERSAL	BRIAN MCKNIGHT	1072	1021	
10	9	40	THAT'S THE WAY IT IS 550 MUSIC/550-WORK	CELINE DION	1069	1084	
11	11	17	CRASH AND BURN COLUMBIA	SAVAGE GARDEN	927	1001	
12	12	9	COULD I HAVE THIS KISS FOREVER ARISTA/INTERSCOPE	WHITNEY HOUSTON & ENRIQUE IGLESIAS	925	993	
13	13	67	YOU'LL BE IN MY HEART WALT DISNEY/HOLLYWOOD	PHIL COLLINS	901	930	
14	14	22	SOMEDAY OUT OF THE BLUE DREAMWORKS	ELTON JOHN	838	909	
15	15	13	I WANT YOU TO NEED ME 550 MUSIC/550-WORK	CELINE DION	786	869	
16	16	8	I WILL LOVE AGAIN COLUMBIA	LARA FABIAN	689	658	
17	18	39	SMOOTH ARISTA	SANTANA FEATURING ROB THOMAS	620	615	
18	17	65	I WILL REMEMBER YOU (LIVE) ARISTA	SARAH MCLACHLAN	565	618	
19	19	48	I DO (CHERISH YOU) UNIVERSAL	98 DEGREES	558	571	
20	20	64	I WANT IT THAT WAY JIVE	BACKSTREET BOYS	526	570	
21	22	5	THE ONE JIVE	BACKSTREET BOYS	483	436	
22	21	15	I TRY EPIC	MACY GRAY	475	528	
23	25	6	HE'S MY SON MYRRH/WORD/EPIC	MARK SCHULTZ	289	262	
24	23	9	IF YOU BELIEVE REPRISE	SASHA	278	287	
25	24	11	SWEAR IT AGAIN ARISTA	WESTLIFE	257	281	
			★ BEST 1ST IMPRESSION ★				
26	27	3	STOP 550 MUSIC/550-WORK	JON SECADA	233	175	
27	26	8	KNOW YOU BY HEART CAPITOL	DAVE KOZ	206	219	
28	28	5	BE WITH YOU INTERSCOPE	ENRIQUE IGLESIAS	184	172	
29	NEW ▶		I WANNA KNOW JIVE	JOE	174	152	
30	30	2	NOW I KNOW VELLUM	SUZU K	154	152	

Songs ranked by number of detections. ○ Songs showing an increase in detections over the previous week, regardless of chart movement. A song that has been on the chart for more than 20 weeks will generally not receive a bullet, even if it registers an increase in detections. Airpower awarded to songs appearing in the top 20 on both the Airplay and Audience charts for the first time with increases in both detections and audience. Greatest Gainer awarded to the song with the largest increase in detections. Best 1st Impression awarded to the song registering six or more detections at the most stations for the first time this week. A song with a gain in detections over the previous week is placed first if tied with a song with a decline over the same period. When tied songs are each gaining detections or each losing detections, the song being played on more stations is placed first. Songs below the top 20 become recurrenents and are removed from the chart after 26 weeks.

THIS WEEK	LAST WEEK	WKS. ON CHART	ADULT CONTEMPORARY AUDIENCE		AUDIENCE (millions)		
			TITLE/IMPRINT/PROMOTION LABEL	ARTIST	TW	LW	
			★★★★ No. 1 ★★★★★				
1	1	26	BREATHE WARNER BROS.	FAITH HILL	18.658	18.806	
2	2	25	YOU SANG TO ME COLUMBIA	MARC ANTHONY	16.595	17.327	
3	3	12	TAKING YOU HOME WARNER BROS.	DON HENLEY	14.240	14.203	
4	4	44	AMAZED BNA	LONESTAR	13.970	14.038	
5	5	41	I KNEW I LOVED YOU COLUMBIA	SAVAGE GARDEN	13.614	13.709	
6	7	40	THAT'S THE WAY IT IS 550 MUSIC/550-WORK	CELINE DION	13.002	13.009	
7	6	16	I TURN TO YOU RCA	CHRISTINA AGUILERA	12.850	13.251	
8	8	17	I NEED YOU SPARROW/CAPITOL/CURB	LEANN RIMES	12.501	12.663	
9	9	26	SHOW ME THE MEANING OF BEING LONELY JIVE	BACKSTREET BOYS	11.855	12.263	
10	10	33	BACK AT ONE MOTOWN/UNIVERSAL	BRIAN MCKNIGHT	10.367	10.210	
11	12	68	YOU'LL BE IN MY HEART WALT DISNEY/HOLLYWOOD	PHIL COLLINS	9.786	9.997	
12	11	23	SOMEDAY OUT OF THE BLUE DREAMWORKS	ELTON JOHN	9.536	10.143	
13	13	11	COULD I HAVE THIS KISS FOREVER ARISTA/INTERSCOPE	WHITNEY HOUSTON & ENRIQUE IGLESIAS	8.271	8.976	
14	15	9	I WILL LOVE AGAIN COLUMBIA	LARA FABIAN	8.165	7.929	
15	16	39	SMOOTH ARISTA	SANTANA FEATURING ROB THOMAS	7.662	7.846	
16	14	13	I WANT YOU TO NEED ME 550 MUSIC/550-WORK	CELINE DION	7.182	8.077	
17	17	65	I WILL REMEMBER YOU (LIVE) ARISTA	SARAH MCLACHLAN	6.773	6.971	
18	19	16	CRASH AND BURN COLUMBIA	SAVAGE GARDEN	5.976	6.601	
19	21	7	THE ONE JIVE	BACKSTREET BOYS	5.854	5.728	
20	23	11	BE WITH YOU INTERSCOPE	ENRIQUE IGLESIAS	5.478	4.918	
21	22	48	I DO (CHERISH YOU) UNIVERSAL	98 DEGREES	5.143	5.189	
22	20	65	I WANT IT THAT WAY JIVE	BACKSTREET BOYS	5.126	5.969	
23	18	18	I TRY EPIC	MACY GRAY	4.524	6.939	
24	26	4	STOP 550 MUSIC/550-WORK	JON SECADA	3.331	2.393	
25	NEW ▶		MY BABY YOU COLUMBIA	MARC ANTHONY	2.261	0.000	
26	25	19	BYE BYE BYE JIVE	'N SYNC	2.099	2.544	
27	24	3	FRIENDS NEVER SAY GOODBYE DREAMWORKS	ELTON JOHN WITH BACKSTREET BOYS	1.926	2.553	
28	28	6	HE'S MY SON MYRRH/WORD/EPIC	MARK SCHULTZ	1.705	1.446	
29	27	9	SWEAR IT AGAIN ARISTA	WESTLIFE	1.535	1.773	
30	NEW ▶		DESERT ROSE A&M/INTERSCOPE	STING FEATURING CHEB MAMI	1.129	0.943	

Songs ranked by number of audience, computed by cross-referencing exact times of airplay with Arbitron listener data. ○ Songs showing an increase in audience over the previous week, regardless of chart movement. A song that has been on the chart for more than 20 weeks will generally not receive a bullet, even if it registers an increase in audience. A song with a gain in audience over the previous week is placed first if tied with a song with a decline over the same period. When tied songs are each gaining in audience or each losing in audience, the song being played on more stations is placed first. Songs become recurrenents and are removed from this chart in conjunction with the Adult Contemporary Airplay chart.

1ST IMPRESSIONS

Songs with 6 or more detections at new stations this week

- NEW STATIONS**
- #1 JON SECADA** *Stop (550 Music/550-Work)* **6**
KEZK, KGBY, KVLV, WGSY, WMXC, WMYI
 - #2 JOHN MELLENCAMP** *Yours Forever (Columbia)* **6**
KRBB, KTDY, KXLY, WLTE, WMXC, WYJB
 - #3 MARK SCHULTZ** *He's My Son (Myrrh/Word/Epic)* **5**
KLSY, WDEF, WLZW, WRVR, WTVR
- ALSO:** LARA FABIAN *I Will Love Again (Columbia)* 4; BACKSTREET BOYS *The One (Jive)* 4; JESSICA SIMPSON *I Think I'm In Love With You (Columbia)* 4; JANIS IAN *Jolene (Windham Hill)* 3

GREATEST GAINERS

ADULT CONTEMPORARY

- INCREASE IN DETECTIONS**
- JOHN MELLENCAMP** • *Yours Forever (COLUMBIA)* **+61**
KXLY +12, KTDY +11, WMXC +9, WLHT +5, WYJB +3, WVAF +3, WWLJ +2, WMGF +2, KRBB +2, WLTO +2
 - JON SECADA** • *Stop (550 MUSIC/550-WORK)* **+58**
WGSY +16, WMXC +6, KEZK +6, KTDY +5, WLHT +5, WLTE +5, WMYI +5, WLTV +4, WHUD +3, WTCB +3
 - BBMAK** • *Back Here (HOLLYWOOD)* **+54**
KYM +12, KSSK +9, WRRM +7, KVLV +6, KGBX +6, WWDE +5, WLEV +4, KGBY +2, KVLV +2, KRBB +1
 - BACKSTREET BOYS** • *The One (JIVE)* **+47**
WSUY +16, WLEV +15, KGBY +12, WASH +12, WNND +8, WMXC +7, WBBQ +5, WLHT +3, WWDE +3, KVLV +2
 - STING FEATURING CHEB MAMI** • *Desert Rose (A&M/INTERSCOPE)* **+45**
KLSY +23, WLEV +9, WGSY +5, KMGA +4, WALK +3, KEFM +2, KVLV +1, WLIT +1, KRBB +1, WVAF +1

Monitor RECURRENTS

ADULT CONTEMPORARY

RANK	TITLE ARTIST (IMPRINT/PROMOTION LABEL)	DETECTIONS	
		TW	LW
1	YOU'RE STILL THE ONE SHANIA TWAIN (MERCURY/IDJMG)	572	558
2	TRULY MADLY DEEPLY SAVAGE GARDEN (COLUMBIA)	525	538
3	GOD MUST HAVE SPENT A LITTLE MORE TIME ON YOU 'N SYNC (RCA)	520	460
4	FROM THIS MOMENT ON SHANIA TWAIN (MERCURY/IDJMG)	486	492
5	THE HARDEST THING 98 DEGREES (UNIVERSAL)	465	483
6	ANGEL SARAH MCLACHLAN (WARNER SUNSET/REPRISE)	453	429
7	I COULD NOT ASK FOR MORE EDWIN MCCAIN (LAVA/ATLANTIC)	450	476
8	BELIEVE CHER (WARNER BROS.)	421	442
9	I'LL BE EDWIN MCCAIN (LAVA/ATLANTIC)	419	409
10	(EVERYTHING I DO) I DO IT FOR YOU BRYAN ADAMS (A&M/INTERSCOPE)	419	430
11	THIS KISS FAITH HILL (WARNER BROS.)	413	404
12	(I'VE HAD) THE TIME OF MY LIFE BILL MEDLEY & JENNIFER WARNES (RCA)	406	407

RANK	TITLE ARTIST (IMPRINT/PROMOTION LABEL)	DETECTIONS	
		TW	LW
13	I NEED TO KNOW MARC ANTHONY (COLUMBIA)	397	392
14	BECAUSE YOU LOVED ME CELINE DION (550 MUSIC)	394	385
15	RIGHT HERE WAITING RICHARD MARX (EMI)	392	337
16	MUSIC OF MY HEART 'N SYNC & GLORIA ESTEFAN (MIRAMAX/EPIC)	388	382
17	TRUE COLORS PHIL COLLINS (FACE VALUE/ATLANTIC)	386	379
18	KISS ME SIXPENCE NONE THE RICHER (SQUINT/COLUMBIA)	375	380
19	HAVE I TOLD YOU LATELY ROD STEWART (WARNER BROS.)	370	339
20	I DON'T WANT TO WAIT PAULA COLE (IMAGO/WARNER BROS.)	368	340
21	AS LONG AS YOU LOVE ME BACKSTREET BOYS (JIVE)	356	417
22	EVERY BREATH YOU TAKE THE POLICE (A&M)	350	358
23	YOU'VE LOST THAT LOVIN' FEELING DARYL HALL JOHN OATES (RCA/UNKNOWN)	346	311
24	HOW DO I LIVE LEANN RIMES (CURB)	339	336
25	WHAT'S LOVE GOT TO DO WITH IT TINA TURNER (CAPITOL)	336	310

Recurrents are titles that have appeared on the Adult Contemporary Airplay chart for 26 weeks and have dropped below the top 20.



Jennifer Paige, the artist that brought you the pop smash "Crush" now delivers the compelling ballad "Beautiful" featured in Autumn in New York

IMPACTING ADULT CONTEMPORARY NOW

JENNIFER PAIGE

"Beautiful"

RICHARD GERE WINONA RYDER

AUTUMN IN NEW YORK

ORIGINAL SOUNDTRACK

FILM OPENS NATIONWIDE AUGUST 11

PRODUCED BY ROB CAVALLO
MANAGEMENT: ABE HOCH / WENDY LAISTER FOR MAGUS ENTERTAINMENT
MOTION PICTURE ARTWORK ©2000 METRO-GOLDWYN-MAYER STUDIOS, INC.

World Radio History

WWW.HOLLYWOODRECORDS.COM



Hollywood RECORDS

AIRPLAY Monitor

ABOUT CONTEMPORARY

POWER PLAYLISTS

FOR WEEK ENDING JULY 16, 2000

Songs ranked by number of detections. Playlists are listed in order of TSA weekly cume, beginning with the highest-cuming station. Cumes are updated twice yearly following the release of the spring and fall Arbitron surveys. The number of stations shown each week varies depending upon space.
1st Impressions (FI) denotes songs with 6 or more detections at station for first time this week.

WLTW New York
OM: Jim Ryan
AMFM 212-603-4600

106.7 Litefm

	TW	LW
1	Lara Fabian I Will Love Again	25 23
2	Faith Hill Breathe	25 24
3	Marc Anthony You Sang To Me	24 24
4	Enrique Iglesias Be With You	23 24
5	Celine Dion That's The Way It Is	22 23
6	Don Henley Taking You Home	20 19
7	Christina Aguilera I Turn To You	20 19
8	Marc Anthony My Baby You	18 0
9	Celine Dion I Want You To Need Me	17 17
10	Whitney Houston/Enrique Iglesias Could I Ha	17 20
11	Backstreet Boys The One	17 22
12	Elton John Someday Out Of The Blue	16 18
13	Shania Twain From This Moment On	9 7
14	Backstreet Boys As Long As You Love Me	20 20
15	Phil Collins You'll Be In My Heart	10 9
16	Lonestar Amazed	10 9
17	LeAnn Rimes How Do I Live	10 10
18	Sarah McLachlan Angel	9 7
19	Shania Twain From This Moment On	9 7
20	Elton John Someday Out Of The Blue	9 8
FI	Marc Anthony My Baby You	18 0
FI	'N Sync It's Gonna Be Me	6 0

KOST Los Angeles
PD: Johnny Chiang
AMFM 213-427-1035

KOST 103.5FM

	TW	LW
1	LeAnn Rimes I Need You	18 17
2	Brian McKnight Back At One	18 17
3	Enrique Iglesias Be With You	17 11
4	Savage Garden I Knew I Loved You	17 16
5	Elton John Someday Out Of The Blue	17 16
6	Christina Aguilera I Turn To You	17 17
7	Lonestar Amazed	17 17
8	Faith Hill Breathe	17 17
9	Marc Anthony You Sang To Me	16 18
10	'N Sync & Gloria Estefan Music Of My Me	15 17
11	Backstreet Boys Show Me The Meaning Of	13 9
12	98 Degrees I Do (Cherish You)	13 12
13	Phil Collins You'll Be In My Heart	12 11
14	John Lennon Woman	12 6
15	Taylor Dayne I'll Always Love You	11 7
16	Celine Dion That's The Way It Is	11 8
17	Ricky Martin Feat. Meja Private Emotion	11 8
18	Celine Dion My Heart Will Go On	11 9
19	Aerosmith I Don't Want To Miss A Thing	11 10
20	Fleetwood Mac Landslide	10 8
FI	No 1st Impressions This Week	

WBEB Philadelphia
PD/MD: Chris Conley
WEAZ Radio 610-667-8400

B92.101.1

	TW	LW
1	Lonestar Amazed	31 32
2	LeAnn Rimes I Need You	30 30
3	Faith Hill Breathe	29 30
4	Macy Gray I Try	29 29
5	Elton John Someday Out Of The Blue	26 23
6	Backstreet Boys Show Me The Meaning Of	19 22
7	Christina Aguilera I Turn To You	17 19
8	Whitney Houston/Enrique Iglesias Could I Ha	12 16
9	Phil Collins True Colors	11 6
10	Marc Anthony You Sang To Me	11 20
11	R. Kelly I Believe I Can Fly	10 7
12	Savage Garden I Knew I Loved You	10 8
13	Real Kiss From A Rose	10 8
14	Brian McKnight Back At One	10 8
15	Bonnie Raitt Something To Talk About	10 10
16	Santana Feat. Rob Thomas Smooth	10 11
17	Ricky Martin Feat. Margaritaville	9 7
18	Fleetwood Mac Landslide	9 7
19	Lara Fabian I Will Love Again	9 7
20	Michael Bolton When A Man Loves A Woman	9 9
FI	Carly Simon So Many Stars	7 1

WNNC Chicago
PD: Mark Hamlin
MD: Haynes Johns
Bonneville 312-297-5100

Windy 100FM

	TW	LW
1	Marc Anthony You Sang To Me	30 26
2	Lonestar Amazed	30 34
3	LeAnn Rimes I Need You	29 32
4	Don Henley Taking You Home	29 33
5	Savage Garden I Knew I Loved You	29 33
6	Faith Hill Breathe	28 34
7	Whitney Houston/Enrique Iglesias Could I Ha	26 25
8	Celine Dion I Want You To Need Me	25 24
9	Christina Aguilera I Turn To You	25 27
10	Brian McKnight Back At One	23 23
11	Savage Garden Crash And Burn	22 25
12	Lara Fabian I Will Love Again	20 20
13	Backstreet Boys The One	17 9
14	Phil Collins You'll Be In My Heart	16 16
15	Ricky Martin She's All I Ever Had	16 17
16	Sarah McLachlan I Will Remember You	15 14
17	Phil Collins Strangers Like Me	15 14
18	Backstreet Boys All I Have To Give	15 14
19	Suzanne None The Richer There She Goes	14 13
20	Backstreet Boys Out Playing Games (Wit	14 14
FI	No 1st Impressions This Week	

WLIT Chicago
PD: Mike Del Rosso
APD: Ken Southern
AMFM 312-329-9002

lite rock 93.9

	TW	LW
1	Faith Hill Breathe	26 23
2	Marc Anthony You Sang To Me	24 21
3	Santana Feat. Rob Thomas Smooth	22 17
4	Savage Garden I Knew I Loved You	22 22
5	Backstreet Boys Show Me The Meaning Of	21 20
6	Christina Aguilera I Turn To You	21 21
7	Celine Dion That's The Way It Is	20 22
8	Brian McKnight Back At One	17 15
9	Lonestar Amazed	17 15
10	Jon Secada Stop/Asi	17 16
11	Backstreet Boys The One	15 13
12	LeAnn Rimes I Need You	15 14
13	Don Henley Taking You Home	15 15
14	Lara Fabian I Will Love Again	15 16
15	Whitney Houston/Enrique Iglesias Could I Ha	14 14
16	Enrique Iglesias Be With You	12 9
17	4 Seasons December 1963 (Oh, What A Ni	12 9
18	Seal Kiss From A Rose	12 10
19	Jimmy Cliff I Can See Clearly Now	12 12
20	Elton John Someday Out Of The Blue	12 14
FI	No 1st Impressions This Week	

WMJX Boston
PD: Don Kelly
MD: Mark Lawrence
Greater Media 617-822-9600

MAGIC 106.7

	TW	LW
1	Faith Hill Breathe	26 25
2	Backstreet Boys The One	26 25
3	Christina Aguilera I Turn To You	26 26
4	Brian McKnight Back At One	26 27
5	Backstreet Boys Show Me The Meaning Of	25 20
6	Macy Gray I Try	25 26
7	Marc Anthony You Sang To Me	16 16
8	Savage Garden I Knew I Loved You	16 10
9	Lara Fabian I Will Love Again	15 16
10	Enrique Iglesias Bailamos	14 14
11	Backstreet Boys That's The Way It Is	14 15
12	Enrique Iglesias Be With You	14 15
13	Don Henley Taking You Home	14 16
14	Edric McCain I Could Not Ask For More	13 11
15	Santana Feat. Rob Thomas Smooth	13 15
16	Benny Mardones Into The Night	12 18
17	Eric Clapton Tears In Heaven	12 10
18	Phil Collins You'll Be In My Heart	12 11
19	Chris De Burgh The Lady In Red	11 8
20	Savage Garden Truly Madly Deeply	11 10
FI	Christina Aguilera What A Girl Wants	7 5

KVIL Dallas
PD: Bill Curtis
APD/MD: John King
Infinity 214-691-1037

103.7

	TW	LW
1	Lonestar Amazed	35 34
2	Faith Hill Breathe	34 33
3	Savage Garden I Knew I Loved You	34 34
4	Don Henley Taking You Home	34 35
5	Santana Feat. Rob Thomas Smooth	27 27
6	Elton John Someday Out Of The Blue	20 16
7	LeAnn Rimes I Need You	20 19
8	Backstreet Boys Show Me The Meaning Of	19 19
9	Marc Anthony You Sang To Me	19 20
10	BBMak Back Here	18 16
11	Joe I Wanna Know	18 19
12	Christina Aguilera I Turn To You	18 20
13	Westlife Swear It Again	17 17
14	'N Sync Bye Bye Bye	15 16
15	Brian McKnight Back At One	14 13
16	Kenny Loggins Return To Pool Corner	9 7
17	Aerosmith I Don't Want To Miss A Thing	9 7
18	Backstreet Boys I Want It That Way	9 7
19	Phil Collins You'll Be In My Heart	9 7
20	Celine Dion That's The Way It Is	9 8
FI	Whitney Houston/Enrique Iglesias Could I Ha	7 1

WPCH Atlanta
PD: Vance Dillard
APD: Steve Goss
Clear Channel 404-367-0640

peach 94.9

	TW	LW
1	Faith Hill Breathe	26 20
2	Marc Anthony You Sang To Me	25 25
3	Brian McKnight Back At One	25 25
4	Don Henley Taking You Home	21 21
5	Elton John Someday Out Of The Blue	20 19
6	Santana Feat. Rob Thomas Smooth	19 18
7	Savage Garden I Knew I Loved You	19 20
8	Celine Dion That's The Way It Is	19 19
9	Lonestar Amazed	17 16
10	LeAnn Rimes I Need You	17 21
11	Christina Aguilera I Turn To You	14 10
12	Savage Garden Crash And Burn	13 12
13	Take That Back For Good	12 9
14	Phil Collins You'll Be In My Heart	12 13
15	'N Sync & Gloria Estefan Music Of My Me	12 13
16	Backstreet Boys Show Me The Meaning Of	12 14
17	Shania Twain You're Still The One	11 10
18	Whitney Houston/Enrique Iglesias Could I Ha	11 14
19	Celine Dion I Want You To Need Me	10 8
20	Sarah McLachlan I Will Remember You	10 11
FI	Suzi K Now I Know	6 4

WASH Washington, DC
PD: Steve Allan
MD: Randi Martin
AMFM 301-984-9710

Soft Rock 97.1 WASH-FM

	TW	LW
1	LeAnn Rimes I Need You	27 22
2	Lonestar Amazed	27 29
3	Savage Garden I Knew I Loved You	25 22
4	Faith Hill Breathe	25 22
5	Marc Anthony You Sang To Me	22 22
6	Celine Dion That's The Way It Is	21 21
7	Christina Aguilera I Turn To You	16 21
8	Macy Gray I Try	15 18
9	Backstreet Boys Show Me The Meaning Of	15 19
10	Elton John Someday Out Of The Blue	14 13
11	Edwin McCain I Could Not Ask For More	14 16
12	Savage Garden I Knew I Loved You	14 16
13	Santana Feat. Rob Thomas Smooth	14 18
14	Lara Fabian I Will Love Again	14 20
15	Backstreet Boys The One	13 1
16	Don Henley Taking You Home	13 18
17	Brian McKnight Back At One	12 16
18	Phil Collins You'll Be In My Heart	12 12
19	Jon Secada Stop/Asi	12 14
20	Whitney Houston/Enrique Iglesias Could I Ha	12 17
FI	Suzi K Now I Know	13 1

KEZK St. Louis
PD: Smokey Rivers
MD: Jim Doyle
Infinity 314-531-0000

KEZK 102.5 Soft Rock

	TW	LW
1	LeAnn Rimes I Need You	17 17
2	Backstreet Boys Show Me The Meaning Of	15 13
3	Savage Garden I Knew I Loved You	15 14
4	Christina Aguilera I Turn To You	15 14
5	Don Henley Taking You Home	15 14
6	Marc Anthony You Sang To Me	15 17
7	Lonestar Amazed	15 19
8	Whitney Houston/Enrique Iglesias Could I Ha	14 16
9	Faith Hill Breathe	13 11
10	Brian McKnight Back At One	13 12
11	Celine Dion That's The Way It Is	13 14
12	Phil Collins You'll Be In My Heart	13 14
13	98 Degrees Hardest Thing	11 7
14	Chris De Burgh The Lady In Red	11 8
15	'N Sync God Must Have Spent A Little	11 10
16	Berlin Take My Breath Away (Love Th	11 10
17	Brian McKnight Back At One	11 10
18	Eric Carmen Hungry Eyes	10 5
19	Sarah McLachlan I Will Remember You	10 8
20	Phil Collins True Colors	10 9
FI	Jon Secada Stop	7 1

WDOX Cleveland
OM/PD: Dave Popovich
AMFM 216-696-0123

SoftRock102.1 WDOX

	TW	LW
1	Backstreet Boys Show Me The Meaning Of	22 23
2	Faith Hill Breathe	21 21
3	Marc Anthony You Sang To Me	20 22
4	Don Henley Taking You Home	20 24
5	LeAnn Rimes I Need You	19 25
6	Christina Aguilera I Turn To You	18 21
7	Brian McKnight Back At One	13 11
8	Lonestar Amazed	13 11
9	Savage Garden I Knew I Loved You	12 12
10	Savage Garden Crash And Burn	12 13
11	Whitney Houston/Enrique Iglesias Could I Ha	11 14
12	Mike & The Mechanics The Living Years	9 8
13	Celine Dion That's The Way It Is	9 8
14	Bruce Springsteen Dancing In The Dark	8 2
15	Eagles Love Will Keep Us Alive	8 2
16	Celine Dion I Want You To Need Me	8 13
17	Huey Lewis & The News Little Dirty Pret	7 2
18	Men At Work Underdog	7 4
19	Linda Ronstadt & James Ingram Somewhere	7 5
20	Phil Collins You'll Be In My Heart	7 7
FI	No 1st Impressions This Week	

KLSY Seattle
PD: Barry McKay
MD: Darla Thomas
Sandusky 425-653-9462

92.5 KLSY

	TW	LW
1	Faith Hill Breathe	40 39
2	Savage Garden I Knew I Loved You	40 43
3	Marc Anthony I Need To Know	39 38
4	Marc Anthony You Sang To Me	39 38
5	'N Sync Bye Bye Bye	39 40
6	Backstreet Boys Show Me The Meaning Of	38 37
7	Sting Feat. Cheb Mami Desert Rose	36 13
8	Savage Garden Crash And Burn	36 15
9	Santana Feat. Rob Thomas Smooth	24 38
10	Lonestar Amazed	24 35
11	Celine Dion That's The Way It Is	23 20
12	Edwin McCain I'll Be	19 19
13	Macy Gray I Try	19 20
14	Lara Fabian I Will Love Again	18 16
15	Brian Rimes Baby One More Time	18 22
16	Phil Collins You'll Be In My Heart	18 23
17	LeAnn Rimes I Need You	16 12
18	Whitney Houston/Enrique Iglesias Could I Ha	15 16
19	Don Henley Taking You Home	15 16
20	Stray Cats Rock This Town	14 10
FI	Jessica Simpson I Think I'm In Love Wit	13 0
FI	Mark Schultz He's My Son	9 1

KESZ Phoenix
PD: Shaun Holly
Clear Channel 480-966-6236

99.9 KEZ

	TW	LW
1	LeAnn Rimes I Need You	29 28
2	Don Henley Taking You Home	27 30
3	Elton John Someday Out Of The Blue	25 30
4	Marc Anthony You Sang To Me	24 29
5	Backstreet Boys The One	23 22
6	Savage Garden Crash And Burn	23 23
7	Brian McKnight Back At One	13 15
8	Celine Dion That's The Way It Is	12 12
9	Christina Aguilera I Turn To You	12 13
10	Whitney Houston/Enrique Iglesias Could I Ha	12 13
11	Faith Hill Breathe	12 15
12	Lonestar Amazed	10 13
13	Monica For You I Will	9 6
14	Celine Dion I Want You To Need Me	9 7
15	Phil Collins You'll Be In My Heart	9 8
16	Backstreet Boys Show Me The Meaning Of	9 9
17	Take That Back For Good	8 6
18	Mark Schultz He's My Son	8 7
19	Savage Garden I Knew I Loved You	8 8
20	Jon Secada Stop/Asi	8 8
FI	No 1st Impressions This Week	

WLTE Minneapolis
PD/MD: Gary Nolan
Infinity 612-339-1029

WLTE

	TW	LW
1	Whitney Houston/Enrique Iglesias Could I Ha	17 15
2	Faith Hill Breathe	16 16
3	Savage Garden Crash And Burn	16 18
4	Marc Anthony You Sang To Me	16 18
5	Don Henley Taking You Home	15 15
6	Christina Aguilera I Turn To You	15 16
7	LeAnn Rimes I Need You	15 16
8	Celine Dion I Want You To Need Me	14 14
9	Brian McKnight Back At One	14 12
10	Elton John Someday Out Of The Blue	13 17
11	Lara Fabian I Will Love Again	12 11
12	Backstreet Boys Show Me The Meaning Of	12 12
13	Matthew Wilder Back My Stride	11 9
14	Glenn Frey The One You Love	10 6
15	Lubbie Williams Angels	10 7
16	Mannhattans Shining Star	10 7
17	Wham! Careless Whisper	10 8
18	Bill Medley & Jennifer Warne (I've Had)	10 8
19	Phil Collins You'll Be In My Heart	10 10
20	'N Sync & Gloria Estefan Music Of My Me	10 10
FI	John Mellencamp Yours Forever (Theme Fr	6 4

WALK Long Island
VP/Pgrm: Gene Michaels
APD: Rob Miller
MD: Charlie Lombardo
AMFM 631-475-5200

WALK 97.3 FM

	TW	LW
1	Santana Feat. Rob Thomas Smooth	28 32
2	Christina Aguilera I Turn To You	27 32
3	Phil Collins You'll Be In My Heart	27 32
4	Marc Anthony You Sang To Me	27 32
5	Faith Hill Breathe	27 32
6	Macy Gray I Try	27 33
7	Elton John Someday Out Of The Blue	26 34
8	Don Henley Taking You Home	21 32
9	Celine Dion I Want You To Need Me	14 12
10	'N Sync It's Gonna Be Me	12 8
11	Enrique Iglesias Be With You	12 12
12	Lara Fabian I Will Love Again	12 12
13	LeAnn Rimes I Need You	10 7
14	Lonestar Amazed	10 10
15	Sarah McLachlan I Will Remember You	9 5
16	Lubbie Williams Angels	9 5
17	Natalie Imbruglia Torn	9 5
18	Sarah McLachlan Angel	9 5
19	98 Degrees Hardest Thing	9 5
20	Sugar Ray Every Morning	9 6
FI	Jessica Simpson I Think I'm In Love Wit	7 3

WFLC Miami
MD: Sarah Shanley
Cox 954-584-7117

Using the chart below to determine if a song is new to the chart, a re-entry, or a return to the top 40. **NEW** - New to the chart. **RE-ENTRY** - A song that has been on the chart before but is returning. **RETURN TO TOP 40** - A song that has been on the chart before but is returning to the top 40. **WEEKS ON CHART** - The number of weeks a song has been on the chart. **PEAK POSITION** - The highest position a song has reached on the chart.

AIRPOWER

NO RECORDS QUALIFIED FOR AIRPOWER THIS WEEK

AIRPOWER BOUND

Total Detections/Gain

BACKSTREET BOYS 483/47
The One (Jive)
Total Stations: 42/Chart Move: 22-21
Heavy (21+): 2 KYMX, WWDE
Medium (14-20): 13 KGBY, KSRC, WARM, WBQB, WEAT, WEZF, WGSY, WLIT, WLTW, WMGX, WNND, WSUY, WVAF
Light (Under 14): 25
1st Impressions: 4 KGBY, WASH, WMXC, WSUY

MARK SCHULTZ 289/27
He's My Son (Myrrh/Word/Epic)
Total Stations: 43/Chart Move: 25-23
Heavy (21+): 1 KGBX
Medium (14-20): 1 WYJB
Light (Under 14): 41
1st Impressions: 5 See 1st Impressions Box

SASHA 278/-9
If You Believe (Reprise)
Total Stations: 38/Chart Move: 23-24
Heavy (21+): 0
Medium (14-20): 3 KXLY, WHUD, WTCB
Light (Under 14): 35

JON SECADA 233/58
Stop (550 Music/550-Work)
Total Stations: 31/Chart Move: 27-26
Heavy (21+): 0
Medium (14-20): 5 WBBQ, WGSY, WHUD, WLIT, WLTW
Light (Under 14): 26
1st Impressions: 6 See 1st Impressions Box

ENRIQUE IGLESIAS 184/12
Be With You (Interscope)
Total Stations: 13/Chart Move: 28-28
Heavy (21+): 3 KVLV, KYMX, WLTW
Medium (14-20): 5 KKCW, KOST, WEZF, WMGS, WMJX
Light (Under 14): 5

JOE 174/22
I Wanna Know (Jive)
Total Stations: 24/Chart Move: Debut 29
Heavy (21+): 1 KYMX
Medium (14-20): 2 KVLV, KVLV
Light (Under 14): 21
1st Impressions: 2 KMZX, WMGS

SUZY K 154/2
Now I Know (Vellum)
Total Stations: 27/Chart Move: 30-30
Heavy (21+): 0
Medium (14-20): 1 WVAF
Light (Under 14): 26
1st Impressions: 3 KOSI, WARM, WPCH

MARTINA MCBRIDE 33/25
There You Are (RCA)
Total Stations: 14
Heavy (21+): 0
Medium (14-20): 0
Light (Under 14): 14
1st Impressions: 1 KLSY

JESSICA SIMPSON 150/43
I Think I'm In Love With You (Columbia)
Total Stations: 21
Heavy (21+): 0

Medium (14-20): 1 WVAF
Light (Under 14): 20
1st Impressions: 4 KLSY, KSSK, WALK, WTFM

STING FEAT. CHEB MAMI 130/45
Desert Rose (A&M/Interscope)
Total Stations: 13
Heavy (21+): 2 KLSY, WGSY
Medium (14-20): 1 KEFM
Light (Under 14): 10
1st Impressions: 1 WLEV

JOHN MELLENCAMP 125/61
Yours Forever (Columbia)
Total Stations: 31
Heavy (21+): 0
Medium (14-20): 0
Light (Under 14): 31
1st Impressions: 6 See 1st Impressions Box

BBMAK 106/54
Back Here (Hollywood)
Total Stations: 10
Heavy (21+): 2 KYMX, WWDE
Medium (14-20): 1 KVLV
Light (Under 14): 7
1st Impressions: 3 KGBX, KSSK, WRRM

JANIS IAN 100/29
Jolene (Windham Hill)
Total Stations: 32
Heavy (21+): 0
Medium (14-20): 0
Light (Under 14): 32
1st Impressions: 3 KGBY, KUDL, WARM

CARLY SIMON 93/27
So Many Stars (Arista)
Total Stations: 17
Heavy (21+): 0
Medium (14-20): 1 WYJB
Light (Under 14): 15
1st Impressions: 2 WBEB, WLEV

K.D. LANG 72/23
Summer Fling (Warner Bros.)
Total Stations: 14
Heavy (21+): 0
Medium (14-20): 0
Light (Under 14): 14
1st Impressions: 2 KRBB, KXLY

MANDY MOORE 65/12
I Wanna Be With You (550 Music/550-Work)
Total Stations: 17
Heavy (21+): 1 KYMX
Medium (14-20): 0
Light (Under 14): 16

TIM JAMES 56/3
I'll Be Your Secret (C2)
Total Stations: 11
Heavy (21+): 0
Medium (14-20): 0
Light (Under 14): 11

BABYFACE 37/37
You Were There (Epic)
Total Stations: 36
Heavy (21+): 0
Medium (14-20): 0
Light (Under 14): 36

MARTINA MCBRIDE 33/25
There You Are (RCA)
Total Stations: 14
Heavy (21+): 0
Medium (14-20): 0
Light (Under 14): 14
1st Impressions: 1 KLSY

JIM BRICKMAN 29/29
The Love I Found In You (Windham Hill/RCA)
Total Stations: 15
Heavy (21+): 0
Medium (14-20): 0
Light (Under 14): 15
1st Impressions: 2 KKCW, KSSK

BACKSTREET BOYS 483/47
The One (Jive)
Total Stations: 42 Chart Move: 22-21

City	Station	W	L	W	L	ID	City	Station	W	L	W	L	ID
New York	VH1	5	9	13	92		Rai./Dur.	WRSN	5	1	1	1	
New York	WLTW	17	22	15	100		W.PBeach	WEAT	19	17	20	85	
L.A.	KOST	-	-	-	-		Birmingham	WMJX	-	-	-	-	
Chicago	WLIT	15	13	10	81		Dayton	WLDT	-	-	-	-	
Chicago	WVND	17	9	4	42		Richmond	WTRV	-	-	-	-	
Phila.	WBEW	-	-	-	-		Greenv.	WMYI	1	-	-	-	
Dallas	KVIL	-	-	-	-		Albany	WYJB	3	5	6	20	
Dallas	WMJX	26	25	24	136		Honolulu	KSSK	8	8	8	39	
Wash. DC	WASH	13	1	5	17		Tucson	KMZX	5	1	2	1	
Boston	WBEB	-	-	-	-		McAllen	KVLY	10	8	8	45	
Boston	WMJX	26	25	24	136		Scranton	WMGS	15	13	11	59	
Wash. DC	WASH	13	1	5	17		Gr.Rap.	WLHT	11	8	12	48	
Atlanta	WPCH	-	-	-	-		Albentown	WLEW	23	8	9	40	
Miami	WFLC	-	-	-	-		Knock.	WJXB	-	-	-	-	
Seattle	KLSY	-	-	-	-		Omaha	KMGK	-	-	-	-	
Phoenix	KESZ	23	22	29	128		Harnsb.	WEFM	16	15	15	63	
Minneapolis	WLTE	4	4	8	30		Toledo	WRVW	-	-	-	-	
Long Isl.	WALK	1	6	8	25		Wichita	KRBB	12	10	8	44	
St. Louis	KEZK	-	-	-	-		Charl., SC	WSUY	16	-	-	-	
Balt.	WLFJ	-	-	-	-		Mobile	WMXC	7	-	-	-	
Platts.	WSHH	6	7	5	26		Col., SC	WTCB	11	13	15	63	
Denver	KOSI	3	3	3	14		Spokane	KISC	-	-	-	-	
Cleveland	WDDK	-	-	-	-		Johns.C.	WTFM	8	10	10	41	
Port., OR	KKCW	-	-	-	-		Lafayette	KTDY	5	10	9	5	
Cincinnati	WRRM	-	-	-	-		Chattanooga	WDEF	5	7	9	34	
Sacramento	WRMR	17	5	5	37		Roaanoke	WSLQ	-	-	-	-	
Sacramento	KYMX	23	25	22	117		Hunts.	WAHR	-	-	-	-	
Kan. City	KSRC	20	21	23	87		Aug., GA	WBQQ	17	12	12	65	
Milwaukee	KUDL	6	4	11	11		Montgom.	WMXS	8	7	8	35	
Norfolk	WWDE	3	4	4	21		Uica, NY	WLZV	7	10	6	23	
Providence	WWLI	1	2	3	6		Uica, NY	WLZV	7	10	6	23	
Colum., OH	WSNY	6	12	8	26		Pough.	WHUD	13	13	10	61	
Salt Lake	KSFI	6	12	8	26		Charl., WV	WVAF	18	19	12	58	
Orlando	WMGF	-	-	-	-		Col., WV	WGSY	18	26	23	99	
Las Vegas	KMZQ	-	-	-	-		Burling.	WEZF	19	18	21	72	
New Or.	WLMG	-	-	-	-								
Greensb.	WMAG	-	-	-	-								
Hartford	WRCH	-	-	-	-								
Memphis	WRVR	-	-	-	-								

JANIS IAN 100/29
Jolene (Windham Hill)
Total Stations: 32

City	Station	W	L	W	L	ID	City	Station	W	L	W	L	ID
New York	VH1	13	14	18	331		Rai./Dur.	WRSN	1	-	-	-	
New York	WLTW	23	24	23	250		W.PBeach	WEAT	-	-	-	-	
L.A.	KOST	-	-	-	-		Birmingham	WMJX	-	-	-	-	
Chicago	WLIT	12	9	2	21		Dayton	WLDT	-	-	-	-	
Chicago	WVND	-	-	-	-		Richmond	WTRV	-	-	-	-	
Phila.	WBEW	-	-	-	-		Greenv.	WMYI	-	-	-	-	
Dallas	KVIL	-	-	-	-		Albany	WYJB	-	-	-	-	
Dallas	WMJX	14	15	9	38		Honolulu	KSSK	7	6	1	14	
Wash. DC	WASH	-	-	-	-		Tucson	KMZX	1	-	-	-	
Boston	WBEB	-	-	-	-		McAllen	KVLY	1	-	-	-	
Boston	WMJX	14	15	9	38		Scranton	WMGS	15	15	11	177	
Wash. DC	WASH	-	-	-	-		Gr.Rap.	WLHT	-	-	-	-	
Atlanta	WPCH	-	-	-	-		Albentown	WLEW	9	12	3	26	
Miami	WFLC	-	-	-	-		Knock.	WJXB	-	-	-	-	
Seattle	KLSY	-	-	-	-		Omaha	KMGK	-	-	-	-	
Phoenix	KESZ	-	-	-	-		Harnsb.	WEFM	1	-	-	-	
Minneapolis	WLTE	5	6	13	3		Toledo	WRVW	-	-	-	-	
Long Isl.	WALK	12	12	14	225		Wichita	KRBB	1	1	4	4	
St. Louis	KEZK	-	-	-	-		Charl., SC	WSUY	1	-	-	-	
Balt.	WLFJ	-	-	-	-		Mobile	WMXC	-	-	-	-	
Platts.	WSHH	-	-	-	-		Col., SC	WTCB	6	6	1	13	
Denver	KOSI	-	-	-	-		Spokane	KISC	-	-	-	-	
Cleveland	WDDK	-	-	-	-		Johns.C.	WTFM	2	4	2	8	
Port., OR	KKCW	-	-	-	-		Lafayette	KTDY	-	-	-	-	
Cincinnati	WRRM	-	-	-	-		Chattanooga	WDEF	-	-	-	-	
Sacramento	WRMR	15	13	12	145		Roaanoke	WSLQ	-	-	-	-	
Sacramento	KYMX	22	21	21	521		Hunts.	WAHR	-	-	-	-	
Kan. City	KSRC	22	21	21	521		Aug., GA	WBQQ	-	-	-	-	
Milwaukee	KUDL	-	-	-	-		Montgom.	WMXS	-	-	-	-	
Norfolk	WWDE	-	-	-	-		Uica, NY	WLZV	-	-	-	-	
Norfolk	WWDE	-	-	-	-		Uica, NY	WLZV	-	-	-	-	
Providence	WWLI	-	-	-	-		Pough.	WHUD	-	-	-	-	
Colum., OH	WSNY	-	-	-	-		Charl., WV	WVAF	-	-	-	-	
Salt Lake	KSFI	-	-	-	-		Col., WV	WGSY	-	-	-	-	
Orlando	WMGF	-	-	-	-		Burling.	WEZF	-	-	-	-	
Las Vegas	KMZQ	-	-	-	-								
New Or.	WLMG	-	-	-	-								
Greensb.	WMAG	-	-	-	-								
Hartford	WRCH	-	-	-	-								
Memphis	WRVR	-	-	-	-								

SUZY K 154/2
Now I Know (Vellum)
Total Stations: 27

City	Station	W	L	W	L	ID	City	Station	W	L	W	L	ID
New York	VH1	4	5	6	27		Rai./Dur.	WRSN	4	5	6	27	
New York	WLTW	-	-	-	-		W.PBeach	WEAT	-	-	-	-	
L.A.	KOST	-	-	-	-		Birmingham	WMJX	-	-	-	-	
Chicago	WLIT	-	-	-	-		Dayton	WLDT	-	-	-	-	
Chicago	WVND	-	-	-	-		Richmond	WTRV	-	-	-	-	
Phila.	WBEW	-	-	-	-		Greenv.	WMYI	-	-	-	-	

Compiled from a national sample of data supplied by Broadcast Data Systems to Top 40 Airplay Monitor. All modern AC stations are electronically monitored 24 hours a day, 7 days a week. © 2000 Billboard/BPI Communications.

THIS WEEK	LAST WEEK	WKS. ON CHART	MODERN AC AIRPLAY		DETECTIONS	
			TITLE/IMPRINT/PROMOTION LABEL	ARTIST	TW	LW
			★★★ No. 1 ★★★			
1	1	14	BENT LAVA/ATLANTIC	6 weeks at No. 1	MATCHBOX TWENTY	1846 1773
2	4	16	ABSOLUTELY (STORY OF A GIRL) 550 MUSIC/550 WORK		NINE DAYS	1687 1554
3	2	19	DESERT ROSE A&M/INTERSCOPE		STING FEATURING CHEB MAMI	1624 1576
4	3	36	EVERYTHING YOU WANT RCA		VERTICAL HORIZON	1529 1558
5	5	31	HIGHER WIND-UP		CREED	1411 1370
6	6	17	BROADWAY WARNER BROS.		GOO GOO DOLLS	1284 1319
7	9	9	CHANGE YOUR MIND UNIVERSAL		SISTER HAZEL	996 920
8	7	31	NEVER LET YOU GO ELEKTRA/VEEG		THIRD EYE BLIND	962 1013
9	13	10	SIMPLE KIND OF LIFE TRAUMA/INTERSCOPE		NO DOUBT	926 813
10	10	18	STEAL MY KISSES VIRGIN		BEN HARPER AND THE INNOCENT CRIMINALS	896 900
11	14	5	WONDERFUL CAPITOL		EVERCLEAR	858 718
12	11	22	OTHERSIDE WARNER BROS.		RED HOT CHILI PEPPERS	844 865
13	8	31	I TRY EPIC		MACY GRAY	839 945
14	12	22	I THINK GOD CAN EXPLAIN C2		SPLENDER	799 831
15	15	10	PORCELAIN V2		MOBY	777 663
16	16	56	MEET VIRGINIA AWARE/COLUMBIA		TRAIN	662 648
			★★ AIRPOWER ★★			
17	18	6	TONIGHT AND THE REST OF MY LIFE WARNER BROS.		NINA GORDON	662 617
18	17	57	SMOOTH ARISTA		SANTANA FEATURING ROB THOMAS	660 636
19	22	5	KRYPTONITE REPUBLIC/UNIVERSAL		3 DOORS DOWN	657 482
			★ GREATEST GAINER ★			
20	25	3	YOU'RE A GOD RCA		VERTICAL HORIZON	652 442
21	20	9	TAKING YOU HOME WARNER BROS.		DON HENLEY	575 536
22	24	9	HEAVY THINGS ELEKTRA/VEEG		PHISH	532 462
23	23	30	HERE WITH ME ARISTA		DIDO	509 471
24	28	6	IT'S OVER NOW PORTRAIT/C2		NEVE	488 418
25	29	26	TELLING STORIES (THERE IS FICTION IN THE SPACE BETWEEN) ELEKTRA/VEEG		TRACY CHAPMAN	454 413
26	26	15	CRASH AND BURN COLUMBIA		SAVAGE GARDEN	442 432
27	21	25	BREATHE WARNER BROS.		FAITH HILL	431 522
28	32	2	WHY DIDN'T YOU CALL ME EPIC		MACY GRAY	394 305
29	31	10	NO MAN'S WOMAN ATLANTIC		SINEAD O'CONNOR	369 368
30	30	24	I BELONG TO YOU VIRGIN		LENNY KRAVITZ	327 378
31	NEW		SOUR GIRL ATLANTIC		STONE TEMPLE PILOTS	325 222
32	39	2	BACK HERE HOLLYWOOD		BBMAK	299 247
33	35	24	AMAZED BNA		LONESTAR	298 277
34	NEW		DELICIOUS SURPRISE 143/LAVA/ATLANTIC		BETH HART	259 212
35	40	24	ONLY GOD KNOWS WHY TOP DOG/LAVA/ATLANTIC		KID ROCK	246 236
36	33	10	WHY DOES IT ALWAYS RAIN ON ME? INDEPENDIENTE/EPIC		TRAVIS	225 301
37	34	16	MARIA MARIA ARISTA		SANTANA FEATURING THE PRODUCT G&B	210 293
38	38	8	SOMEONE ELSE NOT ME HOLLYWOOD		DURAN DURAN	210 248
39	RE-ENTRY		YOU SANG TO ME COLUMBIA		MARC ANTHONY	210 229
40	36	7	I'M GONNA MAKE YOU LOVE ME AMERICAN/COLUMBIA		THE JAYHAWKS	209 268

Songs ranked by number of detections. (○) Songs showing an increase in detections over the previous week, regardless of chart movement. A song that has been on the chart for more than 20 weeks will generally not receive a bullet, even if it registers an increase in detections. Airpower awarded to songs appearing in the top 20 on both the Airplay and Audience charts for the first time with increases in both detections and audience. Greatest Gainer awarded to the song with the largest increase in detections. Most New Stations awarded to the song registering six or more detections at the most stations for the first time this week. A song with a gain in detections over the previous week is placed first if tied with a song with a decline over the same period. When tied songs are each gaining detections or each losing detections, the song being played on more stations is placed first. Songs below the top 20 become recurrenents and are removed from the chart after 26 weeks.

GREATEST GAINERS MODERN AC

INCREASE IN DETECTIONS

VERTICAL HORIZON • You're A God (RCA) +210
KSRZ +23, KENZ +15, CKEY +15, KZZO +14, KAEP +13, WCDA +12, WCPT +12, WVTT +12, KTOZ +12, KVVU +12

3 DOORS DOWN • Kryptonite (REPUBLIC/UNIVERSAL) +175
KYSR +29, KPEK +15, WPTE +14, KENZ +14, KZON +12, KLLY +11, KZZO +10, WSSR +10, WCPT +9, KCDA +8

THIRD EYE BLIND • Deep Inside Of You (ELEKTRA/VEEG) +150
KCDA +23, WCPT +22, WPLJ +17, KRUIZ +15, KTOZ +13, WVTT +10, KZON +9, KVVU +8, WCDA +7, KZZO +7

EVERCLEAR • Wonderful (CAPITOL) +140
KVVU +29, WPTE +17, KYSR +13, KQMB +12, KCDA +10, WXPT +9, CKEY +9, WVTT +8, KUJD +7, WPLJ +7

NINE DAYS • Absolutely (Story Of A Girl) (550 MUSIC/550-WORK) +133
CKEY +18, KVVU +15, KLLY +14, WXPT +13, WMGX +12, WVTT +12, KFMB +12, KYSR +11, WBMX +11, KQMB +9

THIS WEEK	LAST WEEK	WKS. ON CHART	MODERN AC AUDIENCE		AUDIENCE (millions)	
			TITLE/IMPRINT/PROMOTION LABEL	ARTIST	TW	LW
			★★★ No. 1 ★★★			
1	1	14	BENT LAVA/ATLANTIC	6 weeks at No. 1	MATCHBOX TWENTY	13.378 12.555
2	2	13	ABSOLUTELY (STORY OF A GIRL) 550 MUSIC/550 WORK		NINE DAYS	12.890 11.967
3	4	14	DESERT ROSE A&M/INTERSCOPE		STING FEATURING CHEB MAMI	12.273 11.739
4	3	30	EVERYTHING YOU WANT RCA		VERTICAL HORIZON	11.868 11.800
5	5	19	HIGHER WIND-UP		CREED	11.851 11.518
6	6	16	BROADWAY WARNER BROS.		GOO GOO DOLLS	8.120 7.856
7	7	27	NEVER LET YOU GO ELEKTRA/VEEG		THIRD EYE BLIND	6.892 7.234
8	11	3	WONDERFUL CAPITOL		EVERCLEAR	6.587 5.743
9	12	6	CHANGE YOUR MIND UNIVERSAL		SISTER HAZEL	6.446 5.541
10	8	25	I TRY EPIC		MACY GRAY	6.100 6.926
11	9	19	OTHERSIDE WARNER BROS.		RED HOT CHILI PEPPERS	5.792 5.842
12	14	6	SIMPLE KIND OF LIFE TRAUMA/INTERSCOPE		NO DOUBT	5.741 4.972
13	15	6	HERE WITH ME ARISTA		DIDO	5.589 4.790
14	10	15	STEAL MY KISSES VIRGIN		BEN HARPER AND THE INNOCENT CRIMINALS	5.543 5.794
15	13	17	I THINK GOD CAN EXPLAIN C2		SPLENDER	5.271 5.071
16	20	3	TAKING YOU HOME WARNER BROS.		DON HENLEY	4.818 4.107
17	16	6	PORCELAIN V2		MOBY	4.712 4.594
18	17	47	MEET VIRGINIA AWARE/COLUMBIA		TRAIN	4.685 4.442
19	18	53	SMOOTH ARISTA		SANTANA FEATURING ROB THOMAS	4.450 4.399
20	NEW		TONIGHT AND THE REST OF MY LIFE WARNER BROS.		NINA GORDON	3.859 3.598

Songs ranked by number of audience, computed by cross referencing exact times of airplay with Arbitron listener data. (○) Songs showing an increase in audience over the previous week, regardless of chart movement. A song that has been on the chart for more than 20 weeks will generally not receive a bullet, even if it registers an increase in audience. A song with a gain in audience over the previous week is placed first if tied with a song with a decline over the same period. When tied songs are each gaining in audience or each losing in audience, the song being played on more stations is placed first. Songs become recurrenents and are removed from this chart in conjunction with the Modern AC Airplay chart.

THIS WEEK	LAST WEEK	WKS. ON CHART	MODERN ROCK AIRPLAY		DETECTIONS	
			TITLE/IMPRINT/PROMOTION LABEL	ARTIST	TW	LW
			★★★ No. 1 ★★★			
1	1	19	KRYPTONITE REPUBLIC/UNIVERSAL	11 weeks at No. 1	3 DOORS DOWN	2138 2160
2	2	15	LAST RESORT DREAMWORKS		PAPA ROACH	2074 1919
			★ GREATEST GAINER ★			
3	3	7	CALIFORNICATION WARNER BROS.		RED HOT CHILI PEPPERS	2066 1791
4	4	9	WONDERFUL CAPITOL		EVERCLEAR	1841 1786
5	5	14	JUDITH VIRGIN		A PERFECT CIRCLE	1721 1709
6	7	15	SOUR GIRL ATLANTIC		STONE TEMPLE PILOTS	1704 1654
7	8	7	PROMISE RCA		EVE 6	1694 1648
8	9	10	CHANGE (IN THE HOUSE OF FLIES) MAVERICK		DEFTONES	1598 1499
9	6	17	WITH ARMS WIDE OPEN WIND-UP		CREED	1505 1678
10	10	14	TAKE A LOOK AROUND HOLLYWOOD		LIMP BIZKIT	1467 1488
11	12	10	RIGHT NOW RCA		SR-71	1409 1321
12	11	20	ADAM'S SONG MCA		BLINK-182	1265 1361
13	15	5	STELLAR IMMORTAL/EPIC		INCUBUS	1262 1075
14	14	13	I DISAPPEAR HOLLYWOOD		METALLICA	1130 1129
15	13	38	PARDON ME IMMORTAL/EPIC		INCUBUS	987 1182
16	16	13	BOYZ-N-THE HOOD WOPPTIZER/FARMCLUB.COM/UNIVERSAL		DYNAMITE HACK	901 1032
17	20	4	YOU'RE A GOD RCA		VERTICAL HORIZON	894 794
18	19	17	(ROCK) SUPERSTAR COLUMBIA		CYPRESS HILL	823 795
19	17	12	SIMPLE KIND OF LIFE TRAUMA/INTERSCOPE		NO DOUBT	808 1014
20	25	6	STUPIFY GIANT/REPRISE		DISTURBED	798 663

The chart, reprinted from Rock Airplay Monitor, is compiled from a national sample of data compiled by Broadcast Data Systems. 67 modern rock stations are electronically monitored 24 hours a day, seven days a week. Songs ranked by number of detections. (○) Songs showing an increase in detections over the previous week, regardless of chart movement. A song that has been on the chart for more than 20 weeks will generally not receive a bullet, even if it registers an increase in detections. Airpower awarded to songs appearing in the top 20 on both the Airplay and Audience charts for the first time with increases in both detections and audience. Greatest Gainer awarded to the song with the largest increase in detections. Most New Stations awarded to the song registering six or more detections at the most stations for the first time this week. A song with a gain in detections over the previous week is placed first if tied with a song with a decline over the same period. When tied songs are each gaining detections or each losing detections, the song being played on more stations is placed first. Songs below the top 20 become recurrenents and are removed from the chart after 26 weeks. ©2000 Billboard/BPI Communications

Billboard Hot 100 Singles Sales SoundScan

THE CHART REPRINTED FROM BILLBOARD MAGAZINE, IS COMPILED FROM A NATIONAL SAMPLE OF RETAIL STORE, MASS MERCHANT, AND INTERNET SALES REPORTS COLLECTED, COMPILED, AND PROVIDED BY SOUNDSCAN, INC.

THIS WEEK	LAST WEEK	WKS. ON CHART	BILLBOARD ISSUE DATE: JULY 22, 2000		ARTIST
			TITLE/IMPRINT/PROMOTION LABEL		
No. 1					
1	65	2	BENT	LAVA/ATLANTIC	MATCHBOX TWENTY
2	5	2	EVERYTHING YOU WANT	RCA	VERTICAL HORIZON
3	1	4	I TURN TO YOU	RCA	CHRISTINA AGUILERA
4	6	3	NO MORE	EPIC	RUFF ENDZ
5	4	18	SWEAR IT AGAIN	ARIS/A	WESTLIFE
6	2	5	CRYBABY	COLUMBIA	MARIAH CAREY FEATURING SNOOP DOGG
7	7	4	SIMPLE KIND OF LIFE	TRAUMA/INTERSCOPE	NO DOUBT
8	10	10	ONE VOICE	EPIC (NASHVILLE)	BILLY GILMAN
9	3	13	BE WITH YOU	INTERSCOPE	ENRIQUE IGLESIAS
10	9	20	MIRROR MIRROR	ATLANTIC	M2M
11	35	2	LET'S GET MARRIED	50 SO DEF/COLUMBIA	JAGGED EDGE
12	8	13	BACK HERE	HOLLYWOOD	BBMAK
13	11	9	PUREST OF PAIN (A PURO DOLOR)	SONY DISCOS/COLUMBIA	SON BY FOUR
14	14	18	DANCING QUEEN	STOCKHOLM/MCA	A*TEENS
15	13	5	TAKE THAT	THE GOLD MIND/EASTWEST/EEG	TORREY CARTER FEATURING MISSY "MISDEMEANOR" ELLIOTT
16	12	9	YOU SANG TO ME	COLUMBIA	MARC ANTHONY
17	27	2	CALLIN' ME	WORLDWIDE/PRIORITY	LIL' ZANE FEATURING 112
18	15	11	MONICA	RCA	BEFORE DARK
19	16	10	OTHERSIDE	WARNER BROS.	RED HOT CHILI PEPPERS
20	17	11	DESERT ROSE	A&M/INTERSCOPE	STING FEATURING CHEB MAMI

Records with the greatest sales gains. © 2000 Billboard/BPI Communications and SoundScan, Inc.

THE Billboard 200 SoundScan

THE CHART, REPRINTED FROM BILLBOARD MAGAZINE, LISTS THE TOP-SELLING ALBUMS COMPILED FROM A NATIONAL SAMPLE OF RETAIL STORE, MASS MERCHANT, AND INTERNET SALES REPORTS COLLECTED, COMPILED, AND PROVIDED BY SOUNDSCAN, INC.

THIS WEEK	LAST WEEK	2 WKS. AGO	WKS. ON CHART	BILLBOARD ISSUE DATE: JULY 22, 2000		PEAK POSITION
				ARTIST (IMPRINT & CATALOG NUMBER/DISTRIBUTING LABEL (SUGGESTED LIST PRICE))	TITLE	
No. 1						
1	1	1	7	EMINEM	WEB/AFTERMATH 490629*/INTERSCOPE (12.98/18.98)	7 weeks at No. 1
2	NEW	1	1	VARIOUS ARTISTS	RUFF RYDERS 490625*/INTERSCOPE (12.98/18.98)	RYDE OR DIE VOL. II
3	2	2	8	BRITNEY SPEARS	JIVE 41704 (11.98/18.98)	OOPS!...I DID IT AGAIN
4	3	—	2	NELLY	FO' REEL 157743/UNIVERSAL (11.98/17.98)	COUNTRY GRAMMAR
5	7	5	16	'N SYNC	JIVE 41702 (11.98/18.98)	NO STRINGS ATTACHED
6	6	7	41	CREED	WIND-UP 13053* (11.98/18.98)	HUMAN CLAY
7	4	—	2	LIL' KIM	QUEEN BEE/JUNDEAS/ATLANTIC 92840*/AG (12.98/18.98)	THE NOTORIOUS KIM
GREATEST GAINER						
8	9	11	11	PAPA ROACH	DREAMWORKS 450223*/INTERSCOPE (11.98/17.98)	INFEST
9	8	6	6	KID ROCK	TDP DOG/LAVA/ATLANTIC 83314*/AG (12.98/18.98)	THE HISTORY OF ROCK
10	10	8	4	B.B. KING & ERIC CLAPTON	DUCK/REPRISE 47672/WARNER BROS. (12.98/18.98)	RIDING WITH THE KING

Albums with the greatest sales gains. Recording Industry Assn. of America (RIAA) certification for sales of 500,000 album units. RIAA certification for sales of 1 million units (Platinum). RIAA certification for net shipment of 10 million units (Diamond). Numeral following Platinum or Diamond symbol indicates album's multi-platinum level. Greatest Gainer shows chart's largest unit increase. Pacesetter indicates biggest percentage growth. © 2000 Billboard/BPI Communications and SoundScan, Inc.

AIRPLAY LEADERBOARD

THE STATIONS THAT BREAK THE HITS

MAINSTREAM TOP 40				
#1	WHY? Miami, FL PD: Rob Roberts MD: Deidre Poyner Airplay Leader Designations: 4	#2	WBAM Montgomery, AL (PD/MD: King/Stewart)	3
		#3	KZQZ San Francisco, CA (PD/MD: Keating/Reid)	3
		#4	WHTZ New York, NY (PD/MD: Poleman/Bryant)	3
		#5	WKSL Memphis, TN (PD/MD: Taylor/Hughes)	3
RHYTHMIC TOP 40				
#1	KXME Honolulu, HI PD: Jamie Hyatt MD: James Coles Airplay Leader Designations: 7	#2	WJMN Boston, MA (PD/MD: Jack/Williams)	3
		#3	WBBM Chicago, IL (PD/MD: Cavanah/Bradley)	3
		#4	WPOW Miami, FL (PD/MD: Curry/Mix)	3
		#5	WLLD Tampa, FL (PD: Orlando)	2
CROSSOVER				
#1	WQHT New York, NY PD: Tracy Cloherty MD: Sean Taylor Airplay Leader Designations: 4	#2	KXHT Memphis, TN (PD/MD: Cagle/Steel)	4
		#3	WJWZ Montgomery, AL (PD: Williams)	4
		#4	WPHI Philadelphia, PA (PD/MD: Devoe/George)	3
		#5	KMEL San Francisco, CA (PD/MD: Martin/Aure)	3
ADULT TOP 40				
#1	KZZO Sacramento, CA PD: Alan Oda MD: Jim Matthews Airplay Leader Designations: 5	#2	KZON Phoenix, AZ (PD/MD: Ebbott/Mannion)	3
		#3	WMBX West Palm Beach, FL (PD/MD: O'Connell/Clarke)	3
		#4	WPLJ New York, NY (PD/MD: Shannon/Mascaro)	2
		#5	WCPT Albany, NY (PD: Davis)	2
ADULT CONTEMPORARY				
#1	KYMX Sacramento, CA PD: Brian Jackson Airplay Leader Designations: 4	#2	WLTW New York, NY (PD: Ryan)	1
		#3	KKCW Portland, OR (PD: Minckler)	1
		#4	WNND Chicago, IL (PD/MD: Hamlin/Johns)	1

The Airplay Leaderboard ranks taste-maker stations that have been the most successful in identifying future hit songs as measured by the amount of AIRPOWER titles for which they were Airplay Leaders. Refer to each format's IMPACT! page to see this week's Airplay Leaders.

ON YOUR DESK!

Going For Airplay This Week

	MAINSTREAM	RHYTHMIC	CROSSOVER	ADULT TOP 40	AC	MODERN ADULT
EVAN AND JARON • <i>Crazy For This Girl</i> (COLUMBIA)				✓	✓	✓
BRITNEY SPEARS • <i>Lucky</i> (JIVE)		✓	✓			
LEE ANN WOMACK • <i>I Hope You Dance</i> (MCA NASHVILLE/UNIVERSAL)	✓			✓	✓	

To be included contact Steve Graybow at 646-654-4636 or email sgraybow@airplaymonitor.com

Announcing New York 2000...

RADIO SEMINAR

October 5-7, 2000 • New York Hilton

TO REGISTER CALL:

Michele Quigley 212.536.5002

www.billboard.com/events/radio

WATCH FOR DETAILS!

AND AWARDS

NY Hilton reservations: 212.261.5870 • Room Rate \$259

THIS WEEK	LAST WEEK	WKS. ON CHART	MAINSTREAM TOP 40		DETECTIONS		
			TITLE/IMPRINT/PROMOTION LABEL	ARTIST	TW	LW	
			★★★ NO. 1 ★★★				
1	1	12	IT'S GONNA BE ME JIVE	'N SYNC	6634	6886	
(2)	3	13	BENT LAVA/ATLANTIC	MATCHBOX TWENTY	6283	6126	
(3)	5	11	ABSOLUTELY (STORY OF A GIRL) 550 MUSIC/550-WORK	NINE DAYS	6078	5798	
4	2	16	THERE YOU GO LAFACE/ARISTA	PINK	5994	6146	
(5)	6	12	TRY AGAIN BLACKGROUND/VIRGIN	AALIYAH	5887	5727	
6	4	23	HIGHER WIND-UP	CREED	5730	5828	
(7)	8	12	I WANNA KNOW JIVE	JOE	5213	5056	
8	7	31	EVERYTHING YOU WANT RCA	VERTICAL HORIZON	5005	5329	
(9)	10	7	I THINK I'M IN LOVE WITH YOU COLUMBIA	JESSICA SIMPSON	4646	4311	
(10)	11	14	BACK HERE HOLLYWOOD	BBMAK	4338	4209	
(11)	12	13	I WANNA BE WITH YOU 550 MUSIC/550-WORK	MANDY MOORE	4092	3975	
(12)	17	5	JUMPIN, JUMPIN COLUMBIA	DESTINY'S CHILD	3769	3031	
13	9	15	OOPS!...I DID IT AGAIN JIVE	BRITNEY SPEARS	3569	4313	
(14)	16	8	HE WASN'T MAN ENOUGH LAFACE/ARISTA	TONI BRAXTON	3556	3050	
15	13	11	THE REAL SLIM SHADY WEB/AFTERMATH/INTERSCOPE	EMINEM	3298	3593	
16	14	24	I TRY EPIC	MACY GRAY	3076	3483	
17	15	19	BE WITH YOU INTERSCOPE	ENRIQUE IGLESIAS	3032	3421	
(18)	26	4	KRYPTONITE REPUBLIC/UNIVERSAL	3 DOORS DOWN	2638	2045	
(19)	23	4	FADED MCA	SOULDECISION FEATURING THRUST	2583	2264	
(20)	24	4	DOESN'T REALLY MATTER DEF SOUL/DJMG	JANET	2476	2188	

THIS WEEK	LAST WEEK	WKS. ON CHART	ADULT TOP 40		DETECTIONS		
			TITLE/IMPRINT/PROMOTION LABEL	ARTIST	TW	LW	
			★★★ NO. 1 ★★★				
(1)	2	14	BENT LAVA/ATLANTIC	MATCHBOX TWENTY	3337	3181	
2	1	34	EVERYTHING YOU WANT RCA	VERTICAL HORIZON	3214	3275	
(3)	3	16	DESERT ROSE A&M/INTERSCOPE	STING FEATURING CHEB MAMI	2967	2820	
(4)	4	14	ABSOLUTELY (STORY OF A GIRL) 550 MUSIC/550-WORK	NINE DAYS	2695	2443	
(5)	7	23	HIGHER WIND-UP	CREED	2223	2174	
6	5	16	BROADWAY WARNER BROS.	GOO GOO DOLLS	2191	2296	
7	6	30	I TRY EPIC	MACY GRAY	2079	2292	
8	9	29	NEVER LET YOU GO ELEKTRA/VEEG	THIRD EYE BLIND	1854	1934	
9	8	26	BREATHE WARNER BROS.	FAITH HILL	1826	2075	
10	10	56	SMOOTH ARISTA	SANTANA FEATURING ROB THOMAS	1824	1823	
(11)	13	8	CHANGE YOUR MIND UNIVERSAL	SISTER HAZEL	1710	1617	
12	11	40	THEN THE MORNING COMES INTERSCOPE	SMASH MOUTH	1671	1689	
13	12	20	I THINK GOD CAN EXPLAIN C2	SPLENDER	1540	1631	
(14)	16	10	TAKING YOU HOME WARNER BROS.	DON HENLEY	1511	1426	
15	15	28	AMAZED BNA	LONESTAR	1479	1445	
16	14	15	CRASH AND BURN COLUMBIA	SAVAGE GARDEN	1468	1563	
17	17	15	STEAL MY KISSES VIRGIN	BEN HARPER AND THE INNOCENT CRIMINALS	1352	1390	
18	18	19	OTHERSIDE WARNER BROS.	RED HOT CHILI PEPPERS	1255	1353	
19	19	52	MEET VIRGINIA AWARE/COLUMBIA	TRAIN	1209	1223	
(20)	24	3	WONDERFUL CAPTIVE	EVE/CLEAR	1196	876	

THIS WEEK	LAST WEEK	WKS. ON CHART	RHYTHMIC TOP 40		DETECTIONS		
			TITLE/IMPRINT/PROMOTION LABEL	ARTIST	TW	LW	
			★★★ NO. 1 ★★★				
(1)	2	14	BIG PIMPIN' ROC-A-FELLA/DEF JAM/DJMG	JAY-Z FEATURING UGK	2182	2065	
(2)	6	12	(HOT S**T) COUNTRY GRAMMAR FO REEL/UNIVERSAL	NELLY	2055	1798	
(3)	3	19	JUMPIN, JUMPIN COLUMBIA	DESTINY'S CHILD	2024	1966	
4	1	20	TRY AGAIN BLACKGROUND/VIRGIN	AALIYAH	2010	2094	
(5)	5	11	THE NEXT EPISODE AFTERMATH/INTERSCOPE	DR. DRE FEATURING SNOOP DOGG	2007	1972	
6	4	13	THE REAL SLIM SHADY WEB/AFTERMATH/INTERSCOPE	EMINEM	1785	2013	
7	7	25	I WANNA KNOW JIVE	JOE	1694	1684	
(8)	10	11	WIFEY ARISTA	NEXT	1464	1393	
(9)	11	10	WHAT'CHU LIKE SO SO DEF/COLUMBIA	DA BRAT FEATURING TYRESE	1426	1307	
10	8	11	IT'S GONNA BE ME JIVE	'N SYNC	1403	1466	
11	9	20	PARTY UP (UP IN HERE) RUFF RYDERS/DEF JAM/DJMG	DMX	1357	1495	
(12)	13	7	DOESN'T REALLY MATTER DEF SOUL/DJMG	JANET	1204	1049	
(13)	15	5	MOST GIRLS LAFACE/ARISTA	PINK	1106	1012	
(14)	18	4	DON'T THINK I'M NOT COLUMBIA	KANDI	1015	777	
15	14	26	THERE YOU GO LAFACE/ARISTA	PINK	960	986	
16	12	24	THONG SONG DRAGON/DEF SOUL/DJMG	SISQO	948	1104	
(17)	20	4	NO MORE EPIC	RUFF ENDZ	809	740	
(18)	19	10	WOBBLE WOBBLE NO LIMIT/PRIORITY	504 BOYZ	800	795	
(19)	22	6	LET'S GET MARRIED SO SO DEF/COLUMBIA	JAGGED EDGE	799	685	
20	16	6	WHATEVER VIRGIN	IDEAL FEATURING LIL' MO	795	849	

THIS WEEK	LAST WEEK	WKS. ON CHART	CROSSOVER		DETECTIONS		
			TITLE/IMPRINT/PROMOTION LABEL	ARTIST	TW	LW	
			★★★ NO. 1 ★★★				
(1)	1	15	(HOT S**T) COUNTRY GRAMMAR FO REEL/UNIVERSAL	NELLY	2741	2625	
(2)	2	12	THE NEXT EPISODE AFTERMATH/INTERSCOPE	DR. DRE FEATURING SNOOP DOGG	2502	2495	
(3)	3	11	WHAT'CHU LIKE SO SO DEF/COLUMBIA	DA BRAT FEATURING TYRESE	2482	2341	
(4)	6	14	LET'S GET MARRIED SO SO DEF/COLUMBIA	JAGGED EDGE	2358	2122	
5	4	16	BIG PIMPIN' ROC-A-FELLA/DEF JAM/DJMG	JAY-Z FEATURING UGK	2201	2264	
(6)	5	10	WIFEY ARISTA	NEXT	2152	2137	
(7)	7	13	SEPARATED MAGIC JOHNSON/MCA	AVANT	2124	2004	
(8)	8	9	INCOMPLETE DRAGON/DEF SOUL/DJMG	SISQO	1775	1769	
(9)	12	15	JUMPIN, JUMPIN COLUMBIA	DESTINY'S CHILD	1758	1642	
(10)	11	6	NO MORE EPIC	RUFF ENDZ	1739	1638	
11	9	20	TRY AGAIN BLACKGROUND/VIRGIN	AALIYAH	1679	1787	
12	13	10	WHATEVER VIRGIN	IDEAL FEATURING LIL' MO	1543	1563	
13	14	12	DANCE TONIGHT OVERBROOK/POOKIE/BEYOND	LUCY PEARL	1496	1531	
14	15	16	WOBBLE WOBBLE NO LIMIT/PRIORITY	504 BOYZ	1395	1511	
15	16	16	WHERE I WANNA BE UNTOUCHABLES/LAFACE/ARISTA	DONELL JONES	1386	1419	
(16)	17	7	DOESN'T REALLY MATTER DEF SOUL/DJMG	JANET	1371	1316	
17	10	13	THE REAL SLIM SHADY WEB/AFTERMATH/INTERSCOPE	EMINEM	1361	1713	
18	18	30	I WANNA KNOW JIVE	JOE	1281	1293	
(19)	22	7	NO MATTER WHAT THEY SAY QUEEN BEETH/ROCKAWAY/ARTIC	LIL' KIM	1239	1149	
(20)	24	5	WHAT YOU WANT RUFF RYDERS/DEF JAM/DJMG	DMX FEATURING SISQO	1166	1015	

Compiled from a national sample of data supplied by Broadcast Data Systems. 120 mainstream top 40, 41 rhythmic top 40, 86 adult top 40 and 61 crossover stations are electronically monitored 24 hours a day, 7 days a week. Songs ranked by number of detections. () Songs showing an increase in detections over the previous week, regardless of chart movement. A song that has been on a chart for more than 20 weeks will generally not receive a bullet, even if it registers an increase in detections. Airpower awarded to songs appearing in the top 20 on both the Airplay and Audience charts for the first time with increases in both detections and audience. Greatest Gainer awarded to the song with the largest increase in detections. Best 1st Impression awarded to the song registering six or more detections at the most stations for the first time this week. A song with a gain in detections over the previous week is placed first if tied with a song with a decline over the same period. When tied songs are each gaining detections or each losing detections, the song being played on more stations is placed first. ©2000 Billboard/BPI Communications.

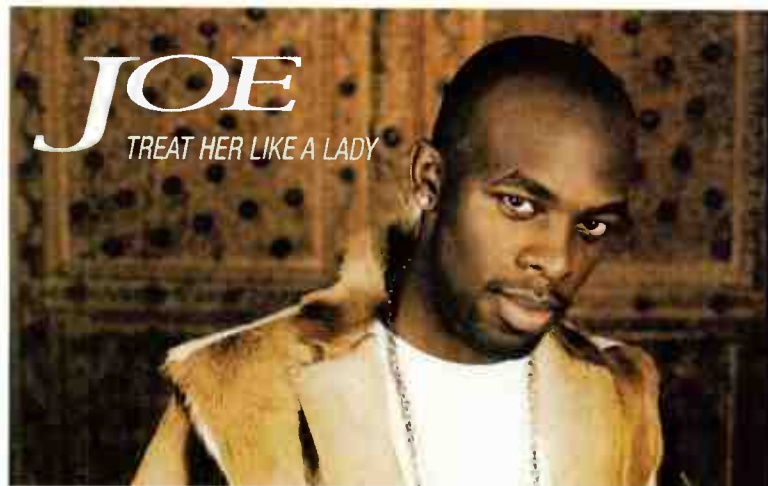

THE FOLLOW-UP TO THE SMASH HIT "I WANNA KNOW"
THE #2 MOST PLAYED RECORD AT CROSSOVER THIS YEAR!
FROM THE NEARLY DOUBLE PLATINUM ALBUM
MY NAME IS JOE

MONITOR CROSSOVER CHART: **37** - **31**

MONITOR MAINSTREAM R&B CHART: **18** - **17**



BON JOVI "IT'S MY LIFE"

THE JURY IS IN...



T. Poleman/Z100 28x

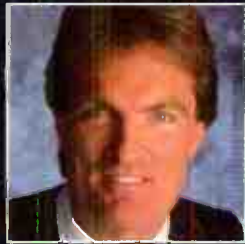

S. Shannon/WPLJ 32x



J. Ivey/WXKS 41x



Mr. Ed/KHKS 23x



S. Sands/WZPL 71x



J. Zellner/KMXV 30x



T. Johnson/KFMB 20x



R. Roberts/Y100 25x



D. Hayes/WXPT 15x



J. McCartney/KZHT 50x



D. Otean/WKCI 48x



M. McCoy/KJYO 28x

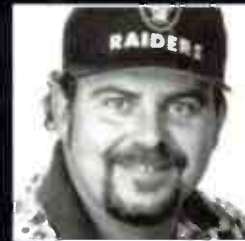

W. Coy/KQKQ 40x

Monitor Mainstream Top 40: (39) - (33) !
(+257x/1806x/wk!)

Monitor Adult Top 40: Debut (37) !
(+66x/519x/wk!)

THE NEW BELIEVERS:



R. Morris/KDWB
- ADD!



T. Austin/KKRZ
- ADD!



C. Patyk/KYSR
- ADD!

"IT'S MY LIFE" IS A HIT!!!



www.islandrecords.com
World Radio History



THE ISLAND DEF JAM MUSIC GROUP
A UNIVERSAL MUSIC COMPANY



SHE'S BACK ... WANT SOME?
CAN'T GO FOR THAT JULY 31

World Radio History