

TOP 40 ■ AIRPLAY Monitor

• We Listen To Radio •

April 9, 1999 \$4.95 Volume 7 • No. 15

TOP 40 HIGHLIGHTS

MAINSTREAM TOP 40

#1

SUGAR RAY

Every Morning (LAVA/ATLANTIC)

★★ AIRPOWER ★★

BAZ LUHRMANN • *Everybody's Free (To Wear Sunscreen)* (CAPITOL)
'N SYNC • *I Drive Myself Crazy* (RCA)

★ MOST NEW STATIONS ★

RICKY MARTIN • *Livin' La Vida Loca* (C2)

RHYTHMIC TOP 40

#1

TLC

No Scrubs (LAFACE/ARISTA)

★★ AIRPOWER ★★

NO RECORDS QUALIFIED FOR AIRPOWER THIS WEEK.

★ MOST NEW STATIONS ★

JT MONEY • *Who Dat* (TONY MERCEDES/FREEWORLD/PRIORITY)

CROSSOVER

#1

TLC

No Scrubs (LAFACE/ARISTA)

★★ AIRPOWER ★★

TOTAL • *Sitting Home* (BAD BOY/ARISTA)
RAPHAEL SAADIQ & Q-TIP • *Get Involved* (HOLLYWOOD/MOTOWN)
MYA • *My First Night With You* (UNIVERSITY/INTERSCOPE)

★ MOST NEW STATIONS ★

JT MONEY • *Who Dat* (TONY MERCEDES/FREEWORLD/PRIORITY)

ADULT TOP 40

#1

SUGAR RAY

Every Morning (LAVA/ATLANTIC)

★★ AIRPOWER ★★

GARBAGE • *Special* (ALMO SOUNDS/INTERSCOPE)

★ MOST NEW STATIONS ★

NATALIE MERCHANT • *Life Is Sweet* (ELEKTRA/EEG)

ADULT CONTEMPORARY

#1

SARAH MCLACHLAN

Angel (WARNER SUNSET/REPRISE)

★★ AIRPOWER ★★

NO RECORDS QUALIFIED FOR AIRPOWER THIS WEEK.

★ MOST NEW STATIONS ★

PHIL COLLINS • *You'll Be In My Heart* (HOLLYWOOD)

Power Ratios: Top 40's Sales Are Steady In Downbeat Study

by Phyllis Stark

R&B and Spanish radio are doing a better job of getting their fair share of advertising dollars but still rank well behind general-market formats, such as sports/talk and AC. Those formats again take the top two slots in the latest "power ratios" study, which measures the sales strength of individual formats.

In other findings from the new study, debuted exclusively in Airplay Monitor, album and classic rock are tied for third place, followed by news/talk and country, the latter of which is seeing some post-boom erosion in its sales strength. Ninth-place top 40 remained fairly steady.

R&B, while still in 12th place, had its best power-ratio showing ever in the new study and is one of only four formats, including classical, jazz, and Spanish, that trended upward this

time. The 11 other formats tracked in the study are all off from the previous year in the newly compiled '98 figures.

George Nadell Rivin is the partner in charge of broadcast services for the North Hollywood accounting firm of Miller, Kaplan, Arase & Co. LLP, which has been compiling the annual power-ratio study for the past 13 years. He says that consolidation is partly responsible for so many formats having poor power ratios.

"With consolidation, an operator is able to take more risk in establishing stations that may not have been able to stand on their own, or [it] couldn't afford the luxury of spending two to three years of that station's ramping up to being viable and able to stand on its own," he says. "However, with clusters running six to eight stations in a market, [those groups] are able to take

Continued on page 6

THE COUNTDOWN BEGINS...



IMPACTING RADIO: APRIL 12TH

THE FIRST SINGLE FROM THE UPCOMING RELEASE MILLENNIUM in stores May 18th

Worldwide tour starts in June



Exclusive Management by The Firm, Los Angeles, CA



Better DAYS

Most Added Including:

KFMB	KMXB	KALC
KQKQ	WQZQ	WKFS
WPNT	KLLY	WZYP

**Already A Top Ten
Alternative Record!**

**Impacting Adult,
and Mainstream Top 40 Now**

FROM THE NEW ALBUM

MOBILE OSTATS



PRODUCED BY ERIC VALENTINE, DAVE COOLEY AND MATT SIMS
CAST MANAGEMENT - JEFF CASTELAZ (414) 277-1410 WWW.CITIZENKING.COM © 1999 WARNER BROS. RECORDS INC.

World Radio History



Industry Mourns Passing Of Jay Cook

Sad to report the passing of legendary top 40 programmer **Jay Cook**. Cook, whose career began at **WHBQ** Memphis, earned considerable acclaim at **WFIL** Philadelphia, where he spent 10 years as PD, and **KIIS** Los Angeles, where he hired **Gerry DeFrancesco** and **Rick Dees**, before becoming president of Gannett. Cook retired in 1994 and spent his remaining years at Palm Harbor, Fla. Condolences to his wife, **Carolyn**; daughter **Susan**; and son **John**, who is OM at **KHKS** (Kiss 106.1) Dallas.

PROGRAMMING: SHIFTING SANDS

The long-vacant PD post at **KFMB-FM** (Star 100.7) San Diego has been filled. **VP/GM/OM Tracy Johnson** names former **WLNK** (Live 95) Biloxi, Miss., PD **Scott Sands** to the post. He succeeds acting PD/APD **Michael Steele**, who recently took the MD gig at **KIIS** Los Angeles. **WLNK** OM **Dave Dal-low** inherits the PD vacancy. He'll also share music duties with GM **Bill Brock**. Meanwhile, they're still looking for morning and night hosts.

KHKS Dallas MD **John Reynolds** lands his first programming gig at another Kiss, **WNKS** (Kiss 95.1) Charlotte, N.C.

KWIN Stockton, Calif., PD **John Christian** officially starts his new programming gig at cross-over **KXL-FM** Portland, Ore., April 9.

AC **KEFM** Omaha, Neb., brightens, becoming the new **Mix 96.1**, programmed by former MD **Steve Albertson**. Also at the station, **Lucy Chapman** segues from nights to middays, with the syndicated **Delilah** after dark.

FORMATS: THE NEWEST STATIONS ON THE PLANET

Classic rock **WEGQ** (Eagle 93.7) Boston flips to rhythmic AC as **Star 93.7**. The new format is along the lines of rival **WBMX** (Mix 98.5) before its switch to modern adult. **Zapoleon Media Strategies' Pat Paxton** joins owner **Entercom** in a corporate programming capacity and is oversee-

ing the station along with new PD **Ron Valleri** from album rock sister **WAAF**. **Mark Driscoll** is the voice of the station. Researcher **Tom Barnes** was involved in the sign-on. Unlike the new clump of rhythmic oldies stations, the new **Star** will play currents and re-currents.

Country **WKTF** (Katfish 95) Jackson, Miss., returns to rhythmic top 40 as **WXBT** (the Beat). Before its four-year run with country, **WKTF** went through several top 40 incarnations, including one as rhythmic top 40 **WOHT** (Hot 95). **SeaStar** group PD **Buddy Scott** is consulting.

Longtime mainstream top 40 **WJET-FM** (Jet 102) Erie, Pa., flips to modern adult as 102.3, the Point. Also, **Bob and Tom** are inked for mornings, as the station begins to reshuffle its air staff.

Modern adult **WBIZ** Eau Claire, Wis., returns to top 40 and its old Z100 handle under PD/mid-

days **Beau Landry**. Crosstown top 40 **WIAL** morning host **Al Shannon** joins for wake-ups, former morning jock **John Serio** shifts to afternoons, and **Jerry Jordan** joins for nights.

New modern adult outlet **WSRD** Albany, N.Y., drops its initial moniker, the Point, for Z104.9.

Rhythmic top 40 **WGL-FM** (Kiss 102) Fort Wayne, Ind., gets new calls **WCKZ**.

PEOPLE: DOMINO BACK IN PLAY

Former **WDRQ** Detroit morning man **Domino** segues to afternoons at **WBHT** (Hot 97) Wilkes-Barre, Pa. He succeeds **Rod Hendrix**, who left for **WDRV** (Mix 96.1) Pittsburgh. Meanwhile, **Sean Dion** from **WDRQ** is the new morning producer at **WHTZ** (Z100) New York.

WFLZ Tampa, Fla., 10 a.m.-to-noon'er **Dave Mann** exits and is replaced by APD **Dom Theodore**.

KZHT (Hot 94.9) Salt Lake City MD **Jeff McCartney** picks up APD stripes.

WNOK Columbia, S.C., PD **Jonathan Rush** fills in his staff, persuading OM **Scott Summers** to take over music duties and recruiting **Matt Love** from **WPXY** Rochester, N.Y., for nights and **Jana** from **WSSX** (95SX) Charleston, S.C., as production director.

Adult top 40 **WVOR** (Mix 100.5) Rochester, N.Y., taps **Mark Murphee** from **WRVW** (the River) Nashville and **Diane DeNiro** from modern AC **CKEY** (the River) Buffalo, N.Y., for mornings, replacing **Michael Gatley**.

WYKS (Kiss 105) Gainesville, Fla., APD/afternoons **Nick Vance** exits. PD **Jeri Banta** is looking for a replacement.

WKSL (Kiss FM) Memphis OM **Chris Taylor**, who wants to go off-air, needs a p.m. driver.

KYLZ (Wild 106) Albuquerque, N.M., OM **M.C. Scrappy** switches night jock **Chris Marino** to afternoons, sending **Johnny V.** to nights. Also OM for new R&B oldies sister **KMMG**, **Scrappy** is now looking for air talent for that station.

Album rock **WRCQ** Fayetteville, N.C., p.m. driver **Rick Diggler** joins adult top 40 **WMXF** Asheville, N.C., for mornings, replacing **Bud Ford**, now PD at country **WPZM** (the Possum) Huntsville, Ala.

RADIO ACTIVE
BY JEFF SILBERMAN
323-525-2303 • jsilberman@airplaymonitor.com

Pietroluongo Adds Top 40 Duties

Airplay Monitor chart administrator **Silvio Pietroluongo** adds the additional duties of

Hot 100 chart manager at sister publication **Billboard**. He'll also assume responsibility for the charts in Top 40 Airplay Monitor, replacing **Thecla Sandiford-Waller** in both capacities. **Pietroluongo** is a 10-year veteran of the charts department at **Billboard** and **Airplay Monitor** and was part of the team that helped reshape **The Billboard Hot 100** last year.



PIETROLUONGO

Editor: Sean Ross
Managing Editor: Jeff Silberman
Chart Administrator: Silvio Pietroluongo
Associate Director of Charts: Steven Graybow
Writer/Reporter: Frank Saxe
Chart Production Manager: Michael Cusson
Assistant Chart Production Manager: Gordon Murray
Editorial Production Managers: Barry Bishin, Marcia Repinski
Editorial Production: Susan Chicola, Marc Giaquinto, Juliana Koo, Maria Manlicic, Sandra Watanabe
Copy Editor: Carl Rosen
Advertising Production Manager: Lydia Mikulko
Advertising Production Coordinator: Paul Page
Art Director: Ray Carlson
Advertising Production Artist: Karen Platt

1515 Broadway, New York, NY 10036 212-764-7300
5055 Wilshire Blvd., 7th floor, Los Angeles, CA 90036 323-525-2300
For subscriptions call: 800-745-8922

©1999 BPI Communications Inc. No part of this publication may be reproduced, stored in any retrieval system, or transmitted, in any form or by any means, electronic, mechanical, photocopying, recording, or otherwise, without the prior written permission of the publisher.

National Advertising Manager: Hank Spann
Account Managers: Jeff Sommerstein, Sharon White
Advertising Services Manager: Alyse Zigman
Sales Assistants: Evelyn Aszodi, Erica Bengtson, Jason Rashford

Editorial Adviser: Timothy White
Director of Production & Manufacturing: Marie Gombert
Circulation Director: Jeanne Jamin
Marketing Manager: Rob Accatino

Publisher: Jon Guynn

Billboard Music Group

President: Howard Lander
Senior VP/General Counsel: Georgina Challis
Vice Presidents: Irwin Kornfeld, Karen Oertley, Adam White
Director of Strategic Development: Ken Schlager
Business Manager: Joellen Sommer

212-536-5361 • sgraybow@airplaymonitor.com

Martin's Livin' Large With Debut Success

BOLSTERED BY HEAVY airplay on the West Coast and in the Southwest, **Ricky Martin's** "Livin' La Vida Loca" (C2) enters the mainstream top 40 audience chart at No. 19, the highest debut in the short history of the chart. The track boasts an audience increase of 145% and a 300% rise in detections this week.

The blitz is on for the latest Disney-animated feature, as **Phil Collins' "You'll Be In My Heart"** (Hollywood) makes its initial Monitor appearance on the adult audience chart. Taken from the "Tarzan" soundtrack, it follows on the heels of Collins' last AC hit, "True Colors." "You'll Be In My Heart" is receiving airplay on 27 AC stations.

Bon Jovi's "Real Life" (Reprise) enters the mainstream chart after being Chart Bound for several weeks. It marks the band's first appearance at mainstream top 40 since "Something For The Pain" in September '95. **Jon Bon Jovi** last charted at mainstream as a solo artist with "Midnight In Chelsea," which peaked at No. 30 in July '97.

PERSONNEL FILE: Former Work promo guy **Michael Becker** joins Capitol as senior director of national promotion. . . Elektra's former promotion assistant **Kara Bebell** joins Universal as promotion administrative coordinator.

PANEL CHANGES: Effective this week, **WVRV** St. Louis moves from triple-A to adult top 40. The station continues to report to the modern adult panel.

Adult top 40s **WTIC** Hartford, Conn., and **KZZP** Phoenix no longer report to modern adult but continue as adult top 40 reporters. The same goes for mainstream top 40 **WKRQ** Cincinnati; modern rockers **WJBX** Fort Myers, Fla., and **KZON** Phoenix; and triple-A **WBOS** Boston, all of which are removed from modern adult and continue to report to their primary format. There are now 35 modern adult stations and 77 adult top 40 stations.

CAPITAL & CAPITOL BY FRANK SAXE
212-536-5268 • fsaxe@airplaymonitor.com

Yahoo! Buys Broadcast.com

The big news from Wall Street is Yahoo!'s \$5.7 billion purchase of broadcast.com. The deal still needs stockholder and Justice Department approval and is expected to be completed in the third quarter.

Oprah and **Alex Trebek** could be coming to radio with CBS' \$2.5 billion purchase of King World Productions. CBS CEO **Mel Karmazin** says King World will, over time, supply programming for the CBS TV stations, but radio may be next. **Oprah** may be more willing to add the extra duties, since she becomes a big CBS stockholder as part of the deal. CBS already syndicates **Martha Stewart** to both TV and radio. The buyout has been approved by both companies' boards but still needs DOJ approval.

CD Radio has signed a deal with **Delphi Delco** and **Recoton** to design, market, and sell factory-installed car radios that will pick up not only AM and FM but also CD Radio. **Recoton**, the maker of **Jensen** and **Advent** audio, will also develop a plug-and-play adapter, which will work through the cassette bay of existing car stereos, as well as a second adapter that works with 95% of existing car stereos. **Delco** is the largest car-stereo maker, supplying **General Motors** with car audio equipment. CD Radio's stock rebounded last week, after a company filing showed it lost \$49 million in 1998, just half as much as expected.

ARBITRON TO PREVIEW SOFTWARE

Arbitron will give programmers a one-book free preview of its PD Advantage software next month. The demo CD previews 10 new reports that will become available when the full software is released later this summer, including reports examining P1s and P2s, a breakdown of diary keepers by quarter hour; an examination of listener ZIP codes, and a feature that will look at where listeners are going when they tune out. Until now, PDs could get diary comments only by traveling to **Arbitron's** Maryland offices.

FCC WANTS MINORITY TAX CREDITS

FCC Commissioner **Michael Powell** is spearheading an effort to bring a tax-break program back from the dead four years after Congress

killed the minority tax-certificate program amid allegations it was being abused. **Powell's** plan would allow companies to defer capital-gains taxes on stations they sell to minorities, an idea that is probably very attractive to the increasingly bottom-line-oriented, corporate world of radio. FCC Chair **Bill Kennard** has floated similar ideas on previous trips to the Hill, but **Beltway** insiders say his relationship with Congress may be too damaged to carry such an idea on his own. **Powell**, a Republican and son of retired Gen. **Colin Powell**, has frustrated some Congressional Republicans because he has joined the FCC's Democratic majority on several key votes.

Also, the FCC has approved **New River Valley Broadcasting's** purchase of six stations in **Blacksburg, Va.** The \$6.4 million deal had been delayed for months while the FCC investigated ownership-concentration concerns. BIA data used by the FCC show it will control 84% of the radio revenue in market No. 212. The group includes country **WPSK**, classic rock **WBRW**, modern **WBZV**, and classic hits **WBXW**.

SALES

STG Acquisition Services is buying AC **WAHR** Huntsville, Ala., from **WAHR Inc.** for \$11.2 million.

RADIO READY FOR Y2K

Radio is well-prepared for Y2K, according to a report issued by the FCC, which is "cautiously optimistic" about radio's ability to withstand "even unforeseen problems with minimum disruptions to the services they provide." But the FCC's findings are based largely on its contact with large group owners, since many small-market stations didn't respond to its survey. Commissioner **Michael Powell**, the agency's point man on Y2K, notes that the redundancy in broadcasting acts like an insurance policy. "Thus, if one station were to potentially go down, a listener could switch to another station." Stations will want to have a few cell phones charged up, however. The report says the telephone system may be overloaded, with people placing calls simply to see if they will go through.

PROMOGANDA

AN OVERVIEW OF RADIO PROMOTIONS • BY JEFF SILBERMAN

323-525-2303 • jsilberman@airplaymonitor.com

Promos Love Their Mothers And 'Menace'

While spring and April events snared five of the 10 spots on the Topical Barometer, the top two were May days: the debut of "The Phantom Menace" and Mother's Day. Spring break and spring outdoor events followed close behind.

The first of a plethora of Oedipal extravaganzas is country **WBEE** Rochester, N.Y.'s **Mother's Day Prize Patrol**. Kids, husbands, sisters, friends, etc. write in to explain why the woman in their life deserves the prize patrol. The WBEE morning show will surprise the winning entrants by picking them up in a limo and taking them to the honorees. "Local TV stations get a media advisory," says a maternal **Stephanie Hogerman**. "You can give away a \$1,000 shopping spree from a mall, Friday dinners out for a year, fresh flowers once a month, monthly pharmacy allowances, car lease for a year, etc."

Spring break may be in full force, but this little brainstorm is quick and easy to set up. "Send a street crew out to find the parents of a local college student on spring break," says rhythmic top 40 **KLUC** Las Vegas jokester **Vanessa Thill**. "Then take Mom and/or Dad with you to a spring break site and surprise their child. Granted, it's mean, but it is good radio."

TOPICAL BAROMETER

TW	LW	TOPIC
1	4	"Phantom Menace" hype
2	1	Mother's Day (May 9)
3	6	Spring break events
4	7†	Spring outdoor events
5	5	Year 2000 events
6	3	Amusement parks
7	—	Internet
8	7†	Income tax day (April 15)
9	2	Memorial Day (May 31)
10	—	Secretary's Day (April 21)

HOTTEST NEW MOVIES:

"Never Been Kissed," "EDtv,"

"The Matrix," "The Phantom Menace"

HOTTEST NEW TV: "It's Like, You Know ..."

"Futurama," "Dawson's Creek," "Jesse,"

"Will & Grace," "Dharma & Greg"

TOPIC OF THE WEEK: PROMOTING AROUND THE STATION CONCERT

With the weather improving by the day, stations are gearing up for their own multi-artist concerts. What impact does that have on a station's normal promotional schedule? While almost 40% of Promogandists insist that the concert's hype has no impact on the number of their other promotions, 57% say they cut back everything else to smaller, dayparted affairs, with the remaining 3% cutting back on other promotions altogether.

"Giving away tickets to our show is the biggest thing we'll do for the next few months," says **Tristano Korlou** of top 40 **WPXY** Rochester. "But we also realize that not everyone likes concerts. We want to take care of everyone, people who'd love to go to our show and people who wouldn't care if we ever did a show."

Besides, "if the concert sells out, which it has, you *have* to promote other things," adds **Paul Williams** of country **KPLX** (the Wolf) Dallas.

So what kind of things will stations do that won't interfere with their big concerts? Modern rock **KXTE** Las Vegas will do movie premieres, remotes, and weekend events, but "we keep the

weeks clean," **Carly Johnstone** notes.

"We keep things real clutter-free, so we don't confuse the listeners," adds modern rock **WPLY** (Y100) Philadelphia's **Kelly Gross**.

Top 40 **WNKS** (Kiss 95.1) Charlotte, N.C., spins movie tickets and new video releases, while R&B **KPWR** (Power 106) Los Angeles hypes trips, movies, and theme parks. "Concerts promote their events with paid inventory," **Dianna Obermeyer** says. "We daypart them in specific areas. No other concert receives pre-recorded promos during that time period."

"We don't schedule any other events that would conflict with the concert, particularly those that involve a cash investment on the part of the listener," says R&B **WJTT** (Power 94) Chattanooga, Tenn.'s **Wayne Collins**. "On the other hand, if there's a **Jay-Z** and **DMX** show on the same day as our old-school show, we will promote both at the same time, as the appeal is to two different audiences within our audience."

The main danger here is potential clutter. "Clutter only happens when you don't know how to separate promotional items," **WBEE's** **Hogerman** says. "Remotes are a way of life, and so are contests. It's important to be everywhere, including doing other contests at the same time. If you're focusing on-air to specific dayparts to increase TSL or cume, that's programming and marketing tactics. Events take the other portion of on-air inventory. Besides, the active audience for contesting is about only 4% of your real audience. Taking it to the streets is important, too."

A great way to alleviate clutter is to tie sponsors in to—what else?—the station concert. More on that next week.

QUICK HITS

R&B **WGCI** Chicago's eighth annual **Music Seminar** will help listeners get started on a music career in rap, R&B, or gospel. Panels on a variety of topics are manned by label execs and industry pros such as **Jimmy Jam** and **Terry Lewis**. Keynotes this year are **Babyface** and **L.A. Reid**. **Quincy Jones** will be honored, and dozens of artists will perform. Helping them find their big break is **Angela Fleming**.

WJTT gave away a veritable date with **Usher**. The winner and a guest joined the young singing star for dinner in Atlanta at **Puff Daddy's** new restaurant, **Justin's**. Additionally, 10 other winners won free membership in Usher's fan club and free admission to and accommodations for Usher's Fan Fair in Atlanta. By the way, Usher's concert video was shot in Chattanooga and features **WJTT** PD **Keith Landecker** and morning co-host **Eric Foster**.

Concert fun anyone? A woman told top 40 **KKRZ** (Z100) Portland, Ore., that she wanted to get backstage at the **Alanis Morissette** concert so badly that she'd flag down a taxi in front of the station completely nude (à la Morissette in her video). Seen blushing was **Wendi Foster**.

Since the **Celine Dion** concert in Buffalo, N.Y., sold out in minutes, **WPXY** staged a **Sing Like Celine** event at a local mall. The best Dion sound-alike won a limo ride, sound-check passes, and tickets to the sold-out show. All the upper demos called in to audition, and TV coverage was ensured by having local news personalities judge the contest. Naming that tune was **Tristano Korlou**.

Want to participate? E-mail your best promotions to jsilberman@airplaymonitor.com.

PROMOGANDA HONOR ROLL

Diana Ades, **WNKS** Charlotte, N.C. • Dan Bowen, **WSTR** Atlanta • Darryl Brandt, **WNCI** Columbus, Ohio • Diana Buckmann, **KEEY** Minneapolis • Scott Colebrook, **WKRC** Cincinnati • Wayne Collins, **WJTT** Chattanooga, Tenn. • Loren Condran, **KEGL/KDMX** Dallas • Mike Culotta, **WQYK** Tampa, Fla. • Garret Doll, **RYGO** Denver • Vicki Fiorelli, **KNIX/KESZ** Phoenix • Angela Fleming, **WGCI** Chicago • Wendi Foster, **KKRZ** Portland, Ore. • Mariana Franco-Robertson, **WALC** Charleston, S.C. • Von Freeman, **KHIS** Los Angeles • Kelly Gross, **WPLY** Philadelphia • Jude Heller, **KFOG** San Francisco • Stephanie Hogerman, **WBEE** Rochester, N.Y. • T.J., **XHTZ** San Diego • Carly Johnstone, **KXTE** Las Vegas • Tristano Korlou, **WPXY** Rochester, N.Y. • Kim Leeds, **KFMB-FM** San Diego • Barbara Luchsinger, **KKZN** Dallas • Paul Miraldi, **WAXQ** New York • Jane Monzures, **KEDI** Las Vegas • Dianna Obermeyer, **KPWR** Los Angeles • Mike Oliviero, **WXTB** Tampa, Fla. • Mike Paterson, **KHFI** Austin, Tex. • Stephanie Ringer, **WKSE** Buffalo, N.Y. • Sheila Silverstein, **WFOG** Baltimore • Keith Spangola, **WKQX** Chicago • Cheryl Sparks, **WWVW** Detroit • Jason Steinberg, **WYNY** New York • Vanessa Thill, **KLUC** Las Vegas • Maria Toulas, **WXKS-FM** Boston • Connie Welch, **WVAZ** Chicago • Lenny Whiteside, **WVEE** Atlanta • Paul Williams, **KPLX** Dallas

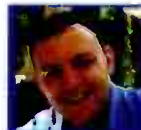

TOP 40 TOPICS BY SEAN ROSS

212-536-5264 • sross@airplaymonitor.com

Even Boney M Found Salvation In 'Mary's Boy Child'

Discredited, or so some thought, by the early-'90s unmasking of the studio musicians behind **Milli Vanilli**, producer **Frank Farian** has actually had his revenge twice since then. First with the success of **La Bouche** and **No Mercy**. Then with the gradual ascent into holiday-staple status (at least at AC radio) of "Mary's Boy Child/Oh My Lord," the Christmas record by German disco act **Boney M** that went virtually unnoticed in the States upon its release 20 holiday seasons ago.

At a time when American PDs were only grudgingly willing to accept **Abba**, **Boney M** was well under the radar here. Beginning with relatively straight bubblegum/disco in the mid-'70s, the Caribbean foursome eventually segued into a series of bizarre social/historical treatises, all written in English as a second language, among them "Ma Baker," "We Kill The World," and "Rasputin," featuring the immortal couplet "Rah-rah-Rasputeen/lover of the Russian queen."

The group's biggest hit, a disco remake of the reggae standard "Rivers Of Babylon," got some U.S. airplay. "Rasputin" got a little airplay in the Pacific Northwest, where you can still hear it on Saturday-night disco shows. But the only person I've talked to who remembers hearing "Mary's Boy Child," a **Harry Belafonte** remake, on U.S. radio at the time is newsletter publisher and veteran PD **Eric Norberg**, the PD responsible for breaking "Rasputin" in the Northwest. (Some of that, by the way, may have to do with the fact that nearby Canada, which always had a greater connection to all things Euro, did accept **Boney M** at the time.)

Otherwise, depending on whom you ask, "Mary's Boy Child" emerged as a Christmas hit at AC and oldies stations sometime between the mid-'80s (at **WVMX** Baltimore) and the early-to-mid-'90s (in most cases). PDs whose markets had never heard the song before report that it became the No. 1 Christmas request in a year or sometimes immediately.

Some of the PDs I surveyed while trying to track down how "Mary's Boy Child" came to America were still unaware of the song altogether. But hearing it last December as the

money song on oldies powerhouse **KRTH** (K-Earth 101) Los Angeles, which wouldn't normally delve into the late '70s or disco, brought me to this conclusion: **Boney M** seemed, during its late-'70s/early-'80s heyday, like an even less likely candidate for rehabilitation in the eyes of U.S. programmers than the **Village People** (whose "Y.M.C.A." had its first run at the same time as "Mary's Boy Child"). Clearly, if it was possible for PDs to be wrong about our appetite for Eurocheese, it was (and remains) possible to be wrong about anything.

We've seen multiple recent examples of career reincarnation—**Ricky Martin's** evolution from once-ridiculed international bubblegum act to out-of-the-box play at top 40 is just the latest. And that the late '70s and the '80s are full of records that top 40 PDs missed doesn't even need to be argued anymore. On the same West Coast trip that prompted this column, I also managed to hear "Genius Of Love" by the **Tom Tom Club**, a 1982 hit at **Dan Vallie's** **WBZZ** (B94) Pittsburgh that was confined to R&B and modern rock radio almost everywhere else, as an oldie on both **KIIS** L.A. and hot AC sister **KMSX** (Mix 95.7) San Diego. That record, like most of the then overlooked titles that now make up the bulk of a rhythmic top 40's old-school programming, was at least known to top 40 PDs at the time, unlike, say, "Blister In The Sun," which was a huge modern rock request item right away but never even on the docket at top 40.

The ongoing emergence of so many titles that evaded top 40 radio when they were currents (from "What I Like About You" to "I Wanna Be Sedated") says a couple of things. One is that not everybody listening to (or programming) mainstream and adult top 40 stations was listening to them 10-15 years ago. The other is that PDs are probably still letting too many potential hits evade their grasp because they aren't being spooned them. As best I can tell, the difference between the reaction that **Norberg** got to "Mary's Boy Child" in 1978 and the one that other programmers get 20 years later wasn't the result of a movie or TV show. It was merely a change in the number of PDs who weren't too self-conscious to put it on the air.

RADIO CONCERT MONITOR

DATE	CALL LETTERS	EVENT	SCHEDULED TO APPEAR
April 9	KDMX Dallas	Alan & U-Turn's Spring Cha-Cha	Barenaked Ladies, Better Than Ezra, Semisonic
April 9	KQKQ Omaha, Neb.	Second Chance Prom	Morris Day & the Time, Lisa-Lisa
April 10	KRBE Houston	Earthday 1999	Sugar Ray, Barenaked Ladies, New Radicals, Sixpence None The Richer, Better Than Ezra, 98°
April 10	WZJM Cleveland	Spring Break Jam	C-Note, Meja, Vengaboys, Nicole, Tyrese, Coolio
April 11	WHYI Miami	Night to Remember	Bryan Adams
April 15	KKRZ Portland, Ore.	15th Anniversary	Monica, Rick Springfield, Hootie & the Blowfish, Tone Lōc, 98°
April 17	KVSR Fresno, Calif.	Vintage Days '99	Hootie & the Blowfish, more
April 19	KDMX Dallas	Spring Cha-Cha	Barenaked Ladies, Semisonic, Better Than Ezra
May 22	WDCG Raleigh, N.C.	Big Shindig	TBA
May 29	KQKQ	SweetStock II	'N Sync, Everything, Sixpence None The Richer, Flys, Joey McIntyre, Coolio, Blessid Union Of Souls, Far Too Jones, Shades Apart, Murrums, more
May 31	WKSE Buffalo, N.Y.	Kiss the Summer Hello Concert	TBA
May 31	WJBQ Portland, Maine	"Q" Concert	Blessid Union Of Souls, 98°
June 1	WWHT Syracuse, N.Y.	Summer Jam	TBA

Let us monitor your event! Call Jeff Silberman at 323-525-2303 or E-mail jsilberman@airplaymonitor.com

"almost doesn't count"

The follow-up to her
3 consecutive smash hits

the #1 Grammy-winning
"The Boy Is Mine,"

"Top of the World"

& the #1 smash
"Have You Ever?"

From the album
NEVER SAY NEVER

Over 6 million sold worldwide

Produced by Fred Jerkins, III
for F.J. Productions, Inc.
and Guy Roche

brandy

Impacting at
POP Radio Now!!!

ALREADY ON:

WFLZ	KSLZ	WBBM
KMEL	KYLD	KQKS
WJMN	Z90	KUBE
WWKX	WERQ	WHHH
KLUC	KTFM	KBMB

"Almost
Doesn't Count"
sung by Brandy in
the ABC-TV movie
**DOUBLE
PLATINUM**
airing Sunday,
May 16th

**31 - 24 MONITOR RHYTHMIC TOP 40 AIRPLAY CHART
DEBUT 33 MONITOR CROSSOVER AIRPLAY CHART**

Tune in to VH1's Divas Live April 13th.



www.atlantic-records.com
THE ATLANTIC GROUP
1999 ATLANTIC RECORDING CORP
A TIME WARNER COMPANY

Power Ratios: Top 40's Sales Are Steady In Downbeat Study

Continued from page 1

dollars from stations contributing the most to that cluster's revenue and put [them] into research and development to begin new formats." But because many of those new stations are still "ramping up," they do not yet show healthy sales figures, bringing the power ratios down for their formats.

The poor showings in 1998, Rivin says, are not a function of the radio industry not doing well but rather "a matter of the industry being bolder, taking steps to attempt to differentiate a station more, and the experimentation. They're going to be crawling before they walk in a lot of cases. Consolidation is in its infancy, so a lot of the moves will pay off in enhanced performance down the road."

Rivin doesn't believe that increased spot loads had much of an effect on the numbers. "There comes a point in which a listener reacts [to heavy spot loads] either by doing more button pushing or, at last resort, tuning out a station entirely, but I don't feel the industry is at that point," he says. "Prior to consolidation, the degree of competition was such that it kept spot levels artificially low."

THE FORMAT BREAKOUTS

In the 1998 study, top-dog format sports/talk has a power ratio of 1.61, which means that in a market where each audience share point is worth \$1 million in advertising revenue, a sports/talk station can expect to bill \$1.61 million per share.

AC's 1.41 share is off from '97's 1.57. Eighth-place finisher soft AC is off 1.21-1.17. AC's decreases in '98 are due, Rivin says, to the number of newer formats being tried as a result of consolidation, and those formats are "kind of pushing on either side of AC" and going after the same audience.

Tying for third place are album rock (1.35-1.33) and classic rock (1.41-1.33). Tenth-place finisher modern rock is off 1.15-1.09 from 1987's figure. Rivin says the album rock stations "continue to be steady," with four straight years in the 1.33-1.35 range. After a spike in 1997, he says, classic rock "pretty much returned to the levels it was at in '95-'96. It's still a format that outperforms its audience share by one-third." Like classic rock, Rivin says, modern rock also benefited from an unusually high spike in 1997, when it "was very much the trendy format." Since then, "a little bit of the novelty wore off."

News/talk, ranked No. 5 in 1998, is off sharply from 1997 (1.47-1.26), making it 1998's biggest point-losing format. A sample-size increase from 80 N/T stations in 1997 to 104 in 1998 may have actually hurt the format, because, Rivin says, some of the newer stations "have yet to mature."

With a 1.29-1.25 loss, country ranks No. 6 in 1998 and barely outperforms its 1995 low point of 1.24. Rivin says country is still leveling off from its "wave of success" during the boom years earlier in the decade, "when the format had gone to the point where it wasn't realistic [to think] it would go much higher." But, he adds, "those heritage country stations are every bit as strong as they have been in the last couple of years."

Rivin says that this year's slight decline for

country is due to a "perception among the advertisers. The advertising agencies will sometimes overreact. When someone is riding a wave of success, they'll jump on the bandwagon, and when they see things beginning to return to more normal historical levels, some of those that got on the bandwagon may choose to step to the sidelines."

Top 40, in ninth place, is down 1.18-1.16. Says Rivin, "The format has kind of matured within its reincarnation. It was such a strong format for so many years and then had some weakness during the early part of the '90s." Since then, he says, "it's done a great job of reinventing itself, [which] helped it climb back into the 1.15-plus range."

Asked about top 40's potential for continued growth, Rivin says, "Because the demo is on the younger side, we'll never see the format up in the 1.25-plus range. But any time you have a format that can outperform its audience share by one-sixth and have an incredibly loyal audience, you've got something going for you."

Spanish, in 11th place, posted a healthy gain (1.00-1.07), making it 1998's biggest gainer. R&B posted an equally healthy .87-.93 jump.

While last year's leaked Katz memo helped spotlight the problem of advertiser discrimination against R&B and Spanish stations, it probably came too late in the year to have affected the '98 power ratios by much, meaning stations in those formats were already showing signs of improvement before the issue came to a head.

Rivin says that's because both formats are "incredibly active within their communities. It's a matter of being a real cornerstone of the community, what radio was idealized as being by the people who drafted the Communications Act back in the 1930s." He says that's true of R&B and Spanish stations both in local ownership situations and at the big-group level.

Among the factors contributing to the improvement of the R&B and Spanish formats, Rivin says, are that more stations in those formats are using research, major groups are embracing them, and "there is a perception in the advertising community that major public companies would not be getting into these formats if they weren't every bit as viable as some of the other formats they're involved in."

R&B broadcasters, Rivin says, "have made a concerted effort to address those issues that drag their power ratios down. They have a goal of gaining parity and have made some progress." The power-ratio study includes R&B oldies and adult R&B stations in the overall R&B category.

In the Spanish format specifically, Rivin says, the large number of new stations that signed on in '97 had dragged the format's power ratio down, but it is "now in the process of bouncing back."

The power ratios are based on monthly polls of nearly 1,000 radio stations, an increase of about 300 stations over previous years' surveys. The additional stations were included to keep pace with the growing number of continuous-measurement Arbitron markets. The latest figures cover the summer '97-spring '98 Arbitron-ratings periods.

MONITOR PROFILE

WQEN PD Scott Bohannon Helps Bring Top 40 Back To Birmingham

Scott Bohannon was APD under Mark St. John at WAPI Birmingham, Ala., but he chucked his radio career and bought a bar in town when the first wave of consolidation hit, knocking top 40 off the Birmingham dial. In time, three major radio groups—Cox, Capstar, and Dick Broadcasting—gobbled up most of the town's signals. And after Dick got out of the top 40 business for the second time, neither of the other groups made an immediate move to fill the hole. "The closest thing to it was [pop-leaning modern rocker] WRAX," Bohannon says, adding that "18-34 was the only demo in the market not being served. Birmingham was so bereft of Britney Spears, Backstreet Boys, and Goo Goo Dolls that top 40 was an obvious slam-dunk."

Finally, Cox announced that it would launch a top 40 station. But before it could get new CP WEDA on the air, Capstar jumped first and persuaded Bohannon to come out of retirement as PD of WQEN (103.7, the Q), which has slowly, but steadily, become a major contender, from a 0.9 share in the fall '97 book to a 7.2 one year later.

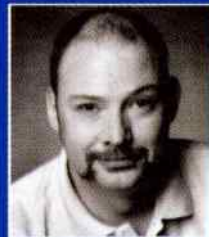

Scott Bohannon
Program Director
WQEN Birmingham, Ala.

Owner: Capstar

Ratings: 1.3-2.5-4.6-7.2

With the new competition, everyone is musically aggressive here!

"It was a slow growth process," Bohannon says. "We were constantly growing, and we brought in aggressive air talent who wanted to go out to local events. In all, it was a six-month process."

WQEN didn't have much time alone in the format before WEDA signed on with a more rhythmic top 40 approach. Yet that doesn't faze Bohannon. "My research says rhythmic would be the absolutely wrong direction for us to take," he says. "We are a straight-ahead pop top 40 with a slight lean toward modern. We won't play the Will Smiths, but we will jump on Third Eye Blind and Sixpence None The Richer."

"Right now, the music is better than it has been in at least five years," Bohannon adds. "There are so many incredible bands and songs, it's really a lot of fun to play them. When you can go from Garbage's 'Special' to TLC's 'No Scrubs,' how can you beat that deal?"

Here's a typical hour on WQEN: Britney Spears, "... Baby One More Time"; Sugar Ray, "Every Morning"; Everlast, "What It's Like"; N Sync, "I Drive Myself Crazy"; Sheryl Crow, "Anything But Down"; Offspring, "Pretty Fly (For A White Guy)"; matchbox 20, "3 AM"; TLC, "No Scrubs"; dog's eye view, "Everything Falls Apart"; Ricky Martin, "Livin' La Vida Loca"; Barenaked Ladies, "One Week"; Joey McIntyre, "Stay The Same"; Natalie Imbruglia, "Torn"; and Goo Goo Dolls, "Slide."

"With all the new competition, everyone is musically aggressive here," Bohannon notes. "A lot of people jump on records early and pound them. This market was one of the first in the country to play Edwin McCain, matchbox 20, and Sixpence None The Richer. No one sits around and waits for [songs] to chart first, which makes it great for the listeners."

"It forces you to use your ears," he adds. "I'm

39, but I'm thinking like I'm 17. A cool song is a cool song, and it should be played. Whether it becomes a power or not is basically irrelevant. Playing those songs keeps your station from sounding stale."

Bohannon also believes that WQEN has an advantage over WEDA, because "what goes on around the music will make the difference, and we have built a staff of strong personalities. We let them do their thing, even if it's stopping for a four-minute phone call. Music jukeboxes inevitably sound empty. Two stations playing the same music is like having two restaurants that serve the same food. Eventually, the people choose the place that uses the best seasoning."

After Bohannon in middays, WQEN features former WRAX "acquired taste" Luka in afternoons and ex-XHTZ (Z90) San Diego jock Crazy Jay Nelson in nights. "The beautiful part of it is that everyone had to learn to have a Southern glint in their delivery," Bohannon says. "But it doesn't take long to get comfortable here, because this is a very friendly market. Once they get here, they have the best time in the world."

WQEN's morning show is being brought in by satellite from 2,000 miles away. But the morning show is also presumably comfortable with the market. Several months ago, Dick's AC WYSF hired away WQEN morning hosts Rick and Bubba. Bohannon admits that their loss was primarily responsible for the station's one-point drop in the recent trend, as "all our other dayparts performed at the same level, and even [the morning drop] wasn't as big as I thought it would be."

In response, Bohannon brought in some familiar faces to the market—KLOS Los Angeles' Mark and Brian—via syndication. "They were the perfect choice. Their show is virtually the same as it was when they started here, and even today, you can stop any 20-year-old woman on the street, and she'll know of Mark and Brian. It was natural to bring them back to town."

WQEN's daytime personalities are also heard on overnights and weekends, thanks to Bohannon's use of Capstar's Star System automation. "I was a little apprehensive when I first heard about it, but I didn't know how to use it properly," he says. "Actually, it's not that complex a system. I didn't even have to go [to Proffit's training center in western Nebraska]. I just took this big white book home and learned how everything interacts with everything else. Now we use it to voice-track overnights and weekends. All the production elements and music are on a hard drive. We can multilayer everything, which even allows us to 'run' phone calls. How many listeners at 4 a.m. will remember hearing the same call at 10 in the morning the day before?"

The portability of the system even counteracts sudden weather emergencies. "Normally, we record the forecasts earlier in the day," he says. "The weather normally doesn't change that much over a 24-hour period. But say some tornadoes are suddenly spotted heading our way. My pager goes off, and wherever I am, if I have my computer with me, I can download the tornado warnings and even the names of the area's counties affected and send them back to the station, where the system will automatically air them. With a laptop computer, I can basically do my show anywhere at any time—even from the beach in Miami during the next Monitor convention."

Bohannon has discovered that it takes more than line reading to make a quality voice-track. "Using Proffit to make voice-tracks is like being in a Broadway play vs. a movie," he explains. "You have to make all your expressions large and aggressive, like you're onstage, to make the track sound fresh and spontaneous. Doing your show like you're in a production room will sound sterile on the air."

JEFF SILBERMAN

POWER RATIO TRENDS BY FORMAT

Format	1998 Ratio	1997 Ratio	10 Years Ago	Highest Ratio
AC	1.41	1.57	1.31	1.57 (1997)
Adult Standards	.36	.40	.71	.88 (1993)
Album Rock	1.33	1.35	1.07	1.35 (1996/97)
Classical	.68	.65	1.28	1.35 (1986)
Classic Rock	1.33	1.41	1.04	1.43 (1994)
Country	1.25	1.29	1.34	1.49 (1988)
Jazz	.83	.82	1.30	1.30 (1989)
Modern Rock	1.09	1.15	-----	1.15 (1997)
News/Talk	1.26	1.47	1.42	1.47 (1997/86)
Oldies	1.20	1.23	1.28	1.39 (1990)
R&B	.93	.87	.72	.93 (1998)
Soft AC	1.17	1.21	1.36	1.36 (1989)
Spanish	1.07	1.00	1.26	1.33 (1991)
Sports/Talk	1.61	1.65	-----	1.65 (1997)
Top 40	1.16	1.18	1.00	1.18 (1997)

FAT BOY SLIM

PRAISE YOU

BLOWING UP AT TOP 40 AND ADULT RADIO!

NEW ADDS THIS WEEK INCLUDE:



KZZP KZQZ KKRZ KMXB

AND MORE!

ALREADY ON AT:

WPLJ	KIIS	KYSR	KLLC	WTMX
KDWB	WBMX	WHYI	KBKS	KFMB
RHTS	KSLZ	WFLZ	WZJM	WXXM
KMXV	WXYV	WNCI	KALC	WFHN
WNKS	WPTD	WMBX	KZHT	WKSS
WRTS	WFLY	KBBT	KHTO	KLYV
KUCD	WFLY	AND MORE!		

SOUNSCAN OVER 375,000 UNITS ALBUM CERTIFIED GOLD



BUZZWORTHY



CONTACT:

MARC ALGHINI 212.886.1519
SPACKELLE 310.288.2454

OR YOUR LOCAL VIRGIN REP

FROM THE ALBUM,
YOU'VE COME A LONG WAY, BABY
ASW 6624/766248



YOU'VE COME A LONG WAY, BABY

ASTRAL

ASTRAL

WWW.ASTRALMUSIC.COM

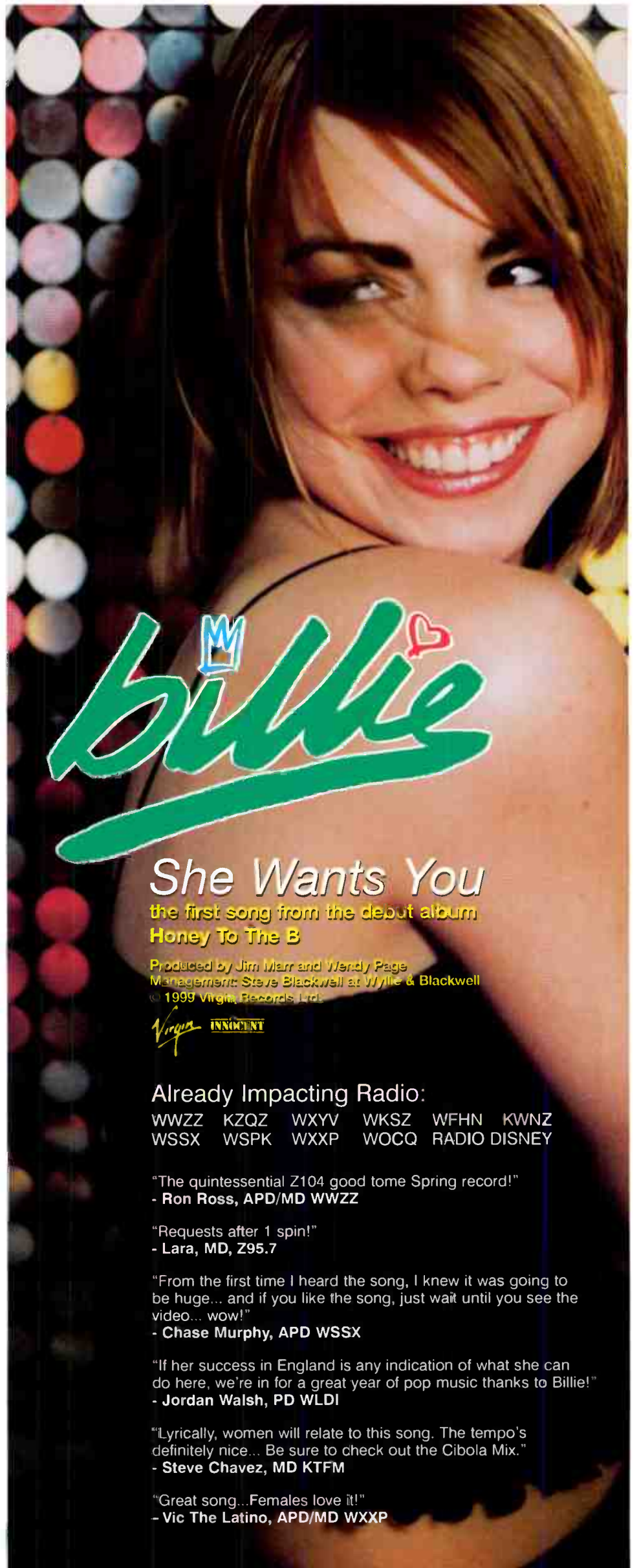

billie

She Wants You

the first song from the debut album
Honey To The B

Produced by Jim Marr and Wendy Page
Management: Steve Blackwell at Wylie & Blackwell
© 1999 Virgin Records Ltd.



Already Impacting Radio:

WWZZ KZQZ WXYV WKSZ WFHN KWNZ
WSSX WSPK WXXP WOCQ RADIO DISNEY

"The quintessential Z104 good time Spring record!"
- Ron Ross, APD/MD WWZZ

"Requests after 1 spin!"
- Lara, MD, Z95.7

"From the first time I heard the song, I knew it was going to be huge... and if you like the song, just wait until you see the video... wow!"
- Chase Murphy, APD WSSX

"If her success in England is any indication of what she can do here, we're in for a great year of pop music thanks to Billie!"
- Jordan Walsh, PD WLDI

"Lyrically, women will relate to this song. The tempo's definitely nice... Be sure to check out the Cibola Mix."
- Steve Chavez, MD KTFM

"Great song... Females love it!"
- Vic The Latino, APD/MD WXXP

Compiled from a national sample of data supplied by Broadcast Data Systems to Top 40 Airplay Monitor. 107 mainstream top 40 stations are electronically monitored 24 hours a day, 7 days a week. © 1999 Billboard/BPI Communications.

THIS WEEK	LAST WEEK	WKS. ON CHART	MAINSTREAM TOP 40 AIRPLAY		DETECTIONS		
			TITLE/IMPRINT/PROMOTION LABEL	ARTIST	TW	LW	
			★ ★ ★ No. 1 ★ ★ ★				
1	1	13	EVERY MORNING LAVA/ATLANTIC 4 weeks at No. 1	SUGAR RAY	6049	5974	
2	5	8	KISS ME SQUINT/COLUMBIA	SIXPENCE NONE THE RICHER	5230	4662	
3	2	26	...BABY ONE MORE TIME JIVE	BRITNEY SPEARS	4877	5047	
4	6	7	NO SCRUBS LAFACE/ARISTA	TLC	4713	4317	
5	3	16	BELIEVE WARNER BROS.	CHER	4651	4958	
6	4	27	SLIDE WARNER BROS.	GOO GOO DOLLS	4533	4736	
7	7	15	ANGEL OF MINE ARISTA	MONICA	4083	4219	
8	9	14	FLY AWAY VIRGIN	LENNY KRAVITZ	3761	3500	
9	11	9	WHAT IT'S LIKE TOMMY BOY	EVERLAST	3690	3215	
10	8	24	BACK 2 GOOD LAVA/ATLANTIC	MATCHBOX 20	3637	3559	
11	12	5	THE HARDEST THING MOTOWN/UNIVERSAL	98 DEGREES	3405	3102	
12	18	5	HEARTBREAK HOTEL ARISTA WHITNEY HOUSTON FEAT. FAITH EVANS & KELLY PRICE		2944	2497	
13	10	17	ALL I HAVE TO GIVE JIVE	BACKSTREET BOYS	2902	3353	
14	14	8	THE ANIMAL SONG HOLLYWOOD/COLUMBIA	SAVAGE GARDEN	2810	3010	
15	15	32	SAVE TONIGHT WORK/ERG	EAGLE-EYE CHERRY	2769	2913	
16	13	23	HAVE YOU EVER? ATLANTIC	BRANDY	2624	3095	
17	16	20	ANGEL WARNER SUNSET/REPRISE	SARAH MCLACHLAN	2609	2880	
18	17	23	MIAMI COLUMBIA	WILL SMITH	2598	2867	
			★ ★ AIRPOWER ★ ★				
19	21	3	EVERYBODY'S FREE (TO WEAR SUNSCREEN) CAPITOL	BAZ LUHRMANN	2310	1946	
20	19	10	STAY THE SAME C2	JOEY MCINTYRE	2057	2262	
			★ ★ AIRPOWER ★ ★				
21	30	2	I DRIVE MYSELF CRAZY RCA	'N SYNC	2006	1458	
22	24	6	SPECIAL ALMO SOUNDS/INTERSCOPE	GARBAGE	1945	1825	
23	22	9	C'EST LA VIE EPIC	B*WITCHED	1930	1929	
24	32	2	THAT DON'T IMPRESS ME MUCH MERCURY	SHANIA TWAIN	1815	1344	
25	27	4	ANYTHING BUT DOWN A&M/INTERSCOPE	SHERYL CROW	1774	1585	
26	34	2	DOWN SO LONG ATLANTIC	JEWEL	1682	1284	
27	23	22	(GOD MUST HAVE SPENT) A LITTLE MORE TIME ON YOU RCA	'N SYNC	1567	1902	
28	26	6	NOTHING REALLY MATTERS MAVERICK/WARNER BROS.	MADONNA	1485	1788	
29	28	21	LATELY PENDULUM/RED ANT	DIVINE	1433	1554	
30	29	5	MY NAME IS WEB/INTERSCOPE/INTERSCOPE	EMINEM	1410	1464	
31	25	10	I STILL BELIEVE COLUMBIA	MARIAH CAREY	1399	1790	
			★ GREATEST GAINER/MOST NEW STATIONS ★				
32	NEW		LIVIN' LA VIDA LOCA C2	RICKY MARTIN	1373	321	
33	31	25	LUV ME, LUV ME FLYTE TYME/MCA	SHAGGY FEATURING JANET	1320	1456	
34	36	3	WE LIKE TO PARTY! GROOVILICIOUS/STRICTLY RHYTHM	VENGABOYS	1312	1129	
35	NEW		CAN I GET A... DEF JAM/MERCURY JAY-Z FEATURING AMIL (OF MAJOR COINZ) & JA		1139	1061	
36	NEW		GIVE IT TO YOU INTERSCOPE	JORDAN KNIGHT	1127	839	
37	35	22	DOO WOP (THAT THING) RUFFHOUSE/COLUMBIA	LAURYN HILL	1113	1256	
38	33	19	PRETTY FLY (FOR A WHITE GUY) COLUMBIA	THE OFFSPRING	1084	1337	
39	37	19	TAKE ME THERE INTERSCOPE BLACKSTREET & MYA FEAT. MASE & BLINKY BLINK		1034	1116	
40	NEW		REAL LIFE REPRISE	BON JOVI	916	825	

Songs ranked by number of detections. ○ Records showing an increase in detections over the previous week, regardless of chart movement. A record that has been on the chart for more than 20 weeks will not receive a bullet, even if it registers an increase in detections. Airpower awarded to those records that attain 2,000 detections for the first time. Greatest Gainer awarded to the record with the largest increase in detections. Most New Stations awarded to the record registering six or more detections at the most stations for the first time this week. If two records are tied in number of detections, the record being played on more stations is placed first. Records below the top 20 become recurrents and are removed from the chart after 26 weeks.

GREATEST GAINERS MAINSTREAM TOP 40

INCREASE IN PLAYS

RICKY MARTIN • *Livin' La Vida Loca* (C2) +1052
WBHT +35, KQKQ +31, KIIS +30, KBKS +29, WBLL +28, KMMG +27, WROX +26, WPXY +26, KRBE +25, WQSL +24

SIXPENCE NONE THE RICHER • *Kiss Me* (SQUINT/COLUMBIA) +568
WFLZ +28, KZHT +27, WPST +26, WLAN +25, WKFS +24, WXKB +23, KHHT +23, WRVW +22, WEZB +21, WLSS +20

'N SYNC • *I Drive Myself Crazy* (RCA) +548
KZZU +49, WKFS +28, WVKS +21, WDJX +17, WZNY +16, WWST +16, WNCI +16, WNNK +15, WFLY +15, WLSS +15

EVERLAST • *What It's Like* (TOMMY BOY) +475
KDND +33, KZQZ +30, KRUF +24, KSLZ +23, KZZU +21, KKRZ +19, KHOT +18, WXXX +17, WKCI +17, WKFS +16

SHANIA TWAIN • *That Don't Impress Me Much* (MERCURY) +471
WKFS +34, WKSL +25, WAPE +23, WEZB +20, WZNY +18, WLAN +18, WXXX +17, WDCG +17, KDWB +17, WZAT +15

THIS WEEK	LAST WEEK	WKS. ON CHART	MAINSTREAM TOP 40 AUDIENCE		AUDIENCE (millions)		
			TITLE/IMPRINT/PROMOTION LABEL	ARTIST	TW	LW	
			★ ★ ★ No. 1 ★ ★ ★				
1	1	9	EVERY MORNING LAVA/ATLANTIC 3 weeks at No. 1	SUGAR RAY	52.394	53.160	
2	4	8	KISS ME SQUINT/COLUMBIA	SIXPENCE NONE THE RICHER	45.859	41.943	
3	2	9	...BABY ONE MORE TIME JIVE	BRITNEY SPEARS	43.208	46.947	
4	3	9	BELIEVE WARNER BROS.	CHER	42.612	45.254	
5	6	7	NO SCRUBS LAFACE/ARISTA	TLC	42.179	36.755	
6	5	9	SLIDE WARNER BROS.	GOO GOO DOLLS	37.382	39.080	
7	7	9	ANGEL OF MINE ARISTA	MONICA	36.176	35.896	
8	10	9	FLY AWAY VIRGIN	LENNY KRAVITZ	30.996	28.137	
9	15	5	THE HARDEST THING MOTOWN/UNIVERSAL	98 DEGREES	26.811	24.100	
10	16	6	WHAT IT'S LIKE TOMMY BOY	EVERLAST	26.574	22.156	
11	12	9	BACK 2 GOOD LAVA/ATLANTIC	MATCHBOX 20	26.484	25.739	
12	17	4	HEARTBREAK HOTEL ARISTA WHITNEY HOUSTON FEAT. FAITH EVANS & KELLY PRICE		25.411	20.091	
13	9	9	HAVE YOU EVER? ATLANTIC	BRANDY	25.109	28.549	
14	11	9	SAVE TONIGHT WORK/ERG	EAGLE-EYE CHERRY	24.889	25.879	
15	8	9	ANGEL WARNER SUNSET/REPRISE	SARAH MCLACHLAN	24.759	29.137	
16	14	9	MIAMI COLUMBIA	WILL SMITH	24.563	24.450	
17	20	4	EVERYBODY'S FREE (TO WEAR SUNSCREEN) CAPITOL	BAZ LUHRMANN	20.323	17.732	
18	13	9	ALL I HAVE TO GIVE JIVE	BACKSTREET BOYS	20.029	25.311	
19	NEW		LIVIN' LA VIDA LOCA C2	RICKY MARTIN	18.304	7.486	
20	18	7	THE ANIMAL SONG HOLLYWOOD/COLUMBIA	SAVAGE GARDEN	18.152	19.873	
21	25	8	WE LIKE TO PARTY! GROOVILICIOUS/STRICTLY RHYTHM	VENGABOYS	16.984	14.523	
22	21	9	LUV ME, LUV ME FLYTE TYME/MCA	SHAGGY FEATURING JANET	16.275	16.898	
23	24	9	STAY THE SAME C2	JOEY MCINTYRE	14.530	16.026	
24	23	9	LATELY RED ANT/PENDULUM	DIVINE	14.476	16.327	
25	22	9	DOO WOP (THAT THING) RUFFHOUSE/COLUMBIA	LAURYN HILL	14.292	16.601	
26	33	2	I DRIVE MYSELF CRAZY RCA	'N SYNC	13.550	10.029	
27	34	2	THAT DON'T IMPRESS ME MUCH MERCURY	SHANIA TWAIN	13.384	9.269	
28	26	9	I STILL BELIEVE COLUMBIA	MARIAH CAREY	12.516	14.342	
29	27	9	(GOD MUST HAVE SPENT) A LITTLE MORE TIME ON YOU RCA	'N SYNC	12.053	13.774	
30	28	5	SPECIAL ALMO SOUNDS/INTERSCOPE	GARBAGE	12.016	11.467	
31	39	2	DOWN SO LONG ATLANTIC	JEWEL	11.962	8.488	
32	40	3	CAN I GET A... DEF JAM/MERCURY JAY-Z FEATURING AMIL (OF MAJOR COINZ) & JA		10.052	8.050	
33	31	8	C'EST LA VIE EPIC	B*WITCHED	9.952	10.741	
34	38	2	ANYTHING BUT DOWN A&M/INTERSCOPE	SHERYL CROW	9.908	8.606	
35	29	5	NOTHING REALLY MATTERS MAVERICK/WARNER BROS.	MADONNA	8.914	11.071	
36	35	3	MY NAME IS WEB/AFTERMATH/INTERSCOPE	EMINEM	8.728	9.226	
37	32	9	NOBODY'S SUPPOSED TO BE HERE ARISTA	DEBORAH COX	8.070	10.314	
38	37	9	TAKE ME THERE INTERSCOPE BLACKSTREET & MYA FEAT. MASE & BLINKY BLINK		7.913	8.623	
39	36	9	PRETTY FLY (FOR A WHITE GUY) COLUMBIA	THE OFFSPRING	7.131	8.668	
40	NEW		GIVE IT TO YOU INTERSCOPE	JORDAN KNIGHT	6.608	4.528	

Songs ranked by audience, computed by cross-referencing exact times of airplay with Arbitron listener data. ○ Records showing an increase in audience over the previous week, regardless of chart movement. A record that has been on the chart for more than 20 weeks will not receive a bullet, even if it registers an increase in audience. If two records are tied in total audience, the record being played on more stations is placed first. Records become recurrents and are removed from this chart in conjunction with the Mainstream Top 40 Airplay chart.

AIRPLAY Monitor RECURRENTS MAINSTREAM TOP 40

RANK	TITLE ARTIST (IMPRINT/PROMOTION LABEL)	DETECTIONS	
		TW	LW
9	I'LL BE EDWIN MCCAIN (LAVA/ATLANTIC)	1033	1051
10	REAL WORLD MATCHBOX 20 (LAVA/ATLANTIC)	939	936
11	CRUSH JENNIFER PAIGE (EDEL AMERICA/HOLLYWOOD)	890	910
12	I DON'T WANT TO MISS A THING AEROSMITH (COLUMBIA)	884	895
13	MY FAVORITE MISTAKE SHERYL CROW (A&M/INTERSCOPE)	854	877
14	ARE YOU THAT SOMEBODY? AALIYAH (BLACKGROUND/ATLANTIC)	791	815
15	SEMI-CHARMED LIFE THIRD EYE BLIND (ELEKTRA/VEEG)	714	744
16	TEARIN' UP MY HEART 'N SYNC (RCA)	711	777
17	GETTIN' JIGGY WIT IT WILL SMITH (COLUMBIA)	685	621
18	3 AM MATCHBOX 20 (LAVA/ATLANTIC)	680	759
19	THE WAY FASTBALL (HOLLYWOOD)	679	662
20	SHOW ME LOVE ROBYN (RCA)	630	606

Recurrents are titles that have appeared on the Mainstream Top 40 Airplay chart for 26 weeks and have dropped below the top 20.



**Huge Week
At Radio!!
Over 1,200
Total BDS
Spins!!**

mulberry lane

Harmless

"We always liked the record but after hearing it on Z100 and seeing the girls perform live, we recognize their talent and our passion has risen to a whole new level." - Paul Cubby Bryant, MD, Z100 NYC

New Rotation At:

Z100 WBLI KMXV WGTZ WAEB KHTE WNOK WNNK

Already On At:

KDND WFLZ KHTS WQZQ KQKQ WKQI KISN WKDD
 WNCI KSLZ WXSS KRQQ WSSR WQAL WMC WHYI
 WROX WKRZ WAPE WPTE WKFS WWMX and many more...

**now
on 200
stations!**

From the upcoming album Run Your Own Race

Executive producer Don Gehman • Produced by Doug Trantow & Don Gehman • Mixed by Tim Palmer

www.mulberrylane.com www.mcarecords.com



WHTZ New York
PD: Tom Poleman
APD: Kid Kelly
MD: Paul Bryant
201-867-5000
Chancellor



	TW	LW	
1	Sixpence None The Richer, Kiss Me	75	75
2	Cher, Believe	71	72
3	Monica, Angel Of Mine	65	68
4	TLC, No Scrubs	64	43
5	Vengaboys, We Like To Party!	56	50
6	Sugar Ray, Every Morning	53	65
7	Britney Spears, Baby One More Time	52	74
8	Sarah McLachlan, Angel	49	70
9	Baz Luhrmann, Everybody's Free	47	32
10	Go Go Dolls, Slide	47	33
11	Shaggy Feat. Janet, Luv Me, Luv Me	39	33
12	Ricky Martin, Luv'n' La Vida Loca	32	18
13	Joey McIntyre, Stay The Same	32	34
14	Lenny Kravitz, Fly Away	31	33
15	Laurny Hill, Doo Wop	29	40
16	Whitney Houston, Heartbreak Hotel	28	9
17	Jay-Z Feat. Amil & Ja, Can I Get A	28	21
18	Stars On 54, If You Could Read My Mind	26	34
19	Deborah Cox, Nobody's Supposed To Be Here	25	31
20	98 Degrees, The Hardest Thing	24	27
21	Deborah Cox, Things Just Ain't The Same	22	18
22	B*Witched, C'est La Vie	21	24
23	Everlast, What It's Like	20	17
24	Brandy, Have You Ever?	20	24
25	Edwin McCain, I'll Be	19	25
26	Third Eye Blind, How's It Going To Be	19	14
27	Will Smith, Miami	19	13
28	Jewel, Down So Long	19	9
29	Ricky Martin, Luv'n' La Vida Loca	19	5
30	Matchbox 20, Back 2 Good	18	21
31	Third Eye Blind, Jumper	18	27
32	Next, Too Close	18	22
33	'N Sync, I Drive Myself Crazy	18	11
34	Semisonic, Closing Time	17	21
35	Bon Jovi, Real Life	17	7
36	Go Go Dolls, Ins	15	20
37	Shania Twain, From This Moment On	15	18
38	Pearl Jam, Better Man	15	17
39	Aaliyah, Are You That Somebody?	15	17
40	Unlimited, Get Ready For This	15	13

KIIS Los Angeles
PD: Dan Kieley
APD/MD: Michael Steele
818-845-1027
Jacor



	TW	LW	
1	Cher, Believe	67	65
2	Ricky Martin, Luv'n' La Vida Loca	63	33
3	Brandy, Have You Ever?	61	58
4	Maniah Carey, I Still Believe	61	54
5	Lenny Kravitz, Fly Away	60	33
6	Sugar Ray, Every Morning	55	71
7	98 Degrees, The Hardest Thing	45	36
8	Go Go Dolls, Slide	40	49
9	Garbage, Special	39	36
10	Sixpence None The Richer, Kiss Me	37	45
11	TLC, No Scrubs	35	33
12	Matchbox 20, Back 2 Good	34	32
13	Sarah McLachlan, Angel	33	33
14	Divine, Later	32	30
15	Savage Garden, The Animal Song	32	34
16	Meja, All 'bout The Money	29	23
17	Shania Twain, That Don't Impress Me Much	28	16
18	Madonna, Nothing Really Matters	28	29
19	'N Sync, I Drive Myself Crazy	28	21
20	Eagle-Eye Cherry, Save Tonight	27	19
21	Britney Spears, Baby One More Time	27	43
22	Will Smith, Miami	27	18
23	Backstreet Boys, All I Have To Give	27	23
24	Brandy, Have You Ever?	27	20
25	'N Sync, God Must Have Spent A Little M	22	21
26	Deborah Cox, Nobody's Supposed To Be Here	22	40
27	Vengaboys, We Like To Party!	22	23
28	Blessed Union Of Souls, Hey Leonardo	21	7
29	Madonna, The Power Of Good-Bye	20	14
30	Farboy Slim, Praise You	20	17
31	Sweetbox, Everything's Gonna Be Alright	19	16
32	Stars On 54, If You Could Read My Mind	19	12
33	Monifah, Touch It	19	33
34	E.Y.C., This Thing Called Love	17	31
35	Blondie, Maria	17	16
36	Monica, Angel Of Mine	15	33
37	Shania Twain, From This Moment On	14	33
38	Shawn Mullins, Lullaby	14	17
39	Next, Too Close	14	38
40	Whitney Houston, Heartbreak Hotel	13	14

WSTR Atlanta
PD: Dan Bowen
MD: J.R. Ammons
404-261-2970
Jefferson Pilot



	TW	LW	
1	Cher, Believe	64	49
2	Eve 6, Inside Out	62	47
3	Matchbox 20, Real World	62	57
4	Go Go Dolls, Slide	61	59
5	Sugar Ray, Every Morning	61	59
6	Sheryl Crow, My Favorite Mistake	60	54
7	Lenny Kravitz, Fly Away	58	30
8	Jewel, Hands	58	32
9	Everything, Hooch	57	34
10	Shawn Mullins, Lullaby	57	46
11	Sarah McLachlan, Angel	56	42
12	Eagle-Eye Cherry, Save Tonight	55	36
13	Britney Spears, Baby One More Time	55	37
14	Sixpence None The Richer, Kiss Me	55	30
15	New Radicals, You Get What You Give	55	35
16	Third Eye Blind, Jumper	54	35
17	Barenaked Ladies, It's All Been Done	53	33
18	Matchbox 20, Back 2 Good	53	31
19	Baz Luhrmann, Everybody's Free	52	38
20	Collective Soul, Run	52	28
21	Savage Garden, The Animal Song	52	27
22	Will Smith, Miami	52	21
23	Sheryl Crow, Anything But Down	52	22
24	Shania Twain, From This Moment On	52	25
25	98 Degrees, The Hardest Thing	52	15
26	Bryan Adams W/Melanie C., When You're Goe	51	16
27	Garbage, Special	51	12
28	Everlast, What It's Like	51	20
29	Shania Twain, That Don't Impress Me Much	51	20
30	'N Sync, God Must Have Spent A Little M	51	12
31	Fatboy Slim, Praise You	51	10
32	Savage Garden, Truly Madly Deeply	51	10
33	Janet, Together Again	51	10
34	Natalie Imbruglia, Torn	51	11
35	Smash Mouth, Walkin' On The Sun	51	11
36	Shawn Mullins, Shimmer	51	12
37	Backstreet Boys, All I Have To Give	51	14
38	Natalie Merchant, Kind & Generous	51	10
39	Next, Too Close	51	10
40	Edwin McCain, I'll Be	51	9

KHKS Dallas
OM: John Cook
PD: Mr. Ed Lambert
214-891-3400
Chancellor



	TW	LW	
1	TLC, No Scrubs	72	73
2	Britney Spears, Baby One More Time	65	69
3	Brandy, Have You Ever?	65	63
4	Divine, Later	63	66
5	Eagle-Eye Cherry, Save Tonight	50	47
6	Shaggy Feat. Janet, Luv Me, Luv Me	46	47
7	Sugar Ray, Every Morning	46	47
8	98 Degrees, The Hardest Thing	46	43
9	Monica, Angel Of Mine	46	46
10	Shawn Mullins, Lullaby	42	46
11	Whitney Houston, Heartbreak Hotel	42	46
12	Cher, Believe	41	50
13	Backstreet Boys, All I Have To Give	40	41
14	Sixpence None The Richer, Kiss Me	40	34
15	'N Sync, God Must Have Spent A Little M	36	40
16	Will Smith, Miami	34	35
17	Vengaboys, We Like To Party!	34	44
18	Mariah Carey, I Still Believe	32	36
19	Jay-Z Feat. Amil & Ja, Can I Get A	32	35
20	Nastyboy Kick, Lost In Love	29	26
21	Laurny Hill, Doo Wop	28	28
22	Eminem, My Name Is	27	25
23	Next, Too Close	20	21
24	Monifah, Touch It	20	17
25	Laurny Hill, Can't Take My Eyes Off O'Y	19	0
26	Ricky Martin, Luv'n' La Vida Loca	19	0
27	Edwin McCain, I'll Be	19	19
28	ZPac, Changes	19	17
29	Go Go Dolls, Ins	18	19
30	Robyn, Show Me Love	18	18
31	Tyrese, Sweet Lady	18	8
32	The Offspring, Pretty Fly For A White Guy	17	20
33	Janet, Together Again	16	11
34	R. Kelly & Celeste Dion, I'm Your Angel	15	20
35	Nu Flavor, Heaven	15	11
36	Meja, All 'bout The Money	15	14
37	Janet, Together Again	14	13
38	Matchbox 20, 3 AM	14	15
39	Usher, You Make Me Wanna	14	12
40	Deborah Cox, Nobody's Supposed To Be Here	14	15

KRBE Houston
PD: John Peake
APD: Scott Sparks
MD: Jay Michaels
713-266-1000
Susquehanna



	TW	LW	
1	Shaggy Feat. Janet, Luv Me, Luv Me	62	66
2	Sugar Ray, Every Morning	61	63
3	Sixpence None The Richer, Kiss Me	61	66
4	TLC, No Scrubs	51	52
5	Everlast, What It's Like	49	51
6	Will Smith, Miami	46	58
7	Sweetbox, Everything's Gonna Be Alright	41	37
8	Ricky Martin, Luv'n' La Vida Loca	39	16
9	Ricky Martin, The Cup Of Life/La Copa De	37	34
10	Divine, Later	36	41
11	Sarah McLachlan, Angel	36	48
12	Laurny Hill, Doo Wop	35	44
13	Monifah, Touch It	34	24
14	Monica, Angel Of Mine	34	38
15	Lenny Kravitz, Fly Away	34	31
16	Joey McIntyre, Stay The Same	33	30
17	Jay-Z Feat. Amil & Ja, Can I Get A	32	30
18	Eagle-Eye Cherry, Save Tonight	32	36
19	98 Degrees, The Hardest Thing	30	27
20	Sheryl Crow, My Favorite Mistake	29	21
21	Britney Spears, Baby One More Time	28	24
22	Brandy, Have You Ever?	26	34
23	Matchbox 20, Back 2 Good	25	23
24	Third Eye Blind, Jumper	25	29
25	Natalie Imbruglia, Torn	25	25
26	Baz Luhrmann, Everybody's Free	24	28
27	Cher, Believe	24	28
28	Whitney Houston, Heartbreak Hotel	24	23
29	Alanis Morissette, Uninvited	24	28
30	Stars On 54, If You Could Read My Mind	22	22
31	Shawn Mullins, Lullaby	22	30
32	Orby, Blue Monday	22	32
33	Shania Twain, That Don't Impress Me Much	21	28
34	Eminem, My Name Is	21	22
35	Next, Too Close	17	17
36	Usher, You Make Me Wanna	16	16
37	Selena, Did You Ever Love Me	16	5
38	Jewel, Down So Long	16	18
39	Better Than Ezra, At The Stars	15	17
40	Fatboy Slim, The Rockafeller Skank	15	11

WIOQ Philadelphia
OM: Glenn Kalina
PD: Brian Bridgman
MD: Marian Newsome
610-667-8100
Chancellor



	TW	LW	
1	Laurny Hill, Doo Wop	72	66
2	TLC, No Scrubs	69	47
3	Will Smith, Miami	65	75
4	Monifah, Touch It	65	64
5	Britney Spears, Baby One More Time	63	60
6	Monica, Angel Of Mine	52	69
7	Cher, Believe	44	48
8	Sugar Ray, Every Morning	43	42
9	Go Go Dolls, Slide	40	43
10	Brandy, Have You Ever?	38	36
11	Sixpence None The Richer, Kiss Me	35	27
12	Divine, Later	35	35
13	98 Degrees, The Hardest Thing	34	17
14	Shaggy Feat. Janet, Luv Me, Luv Me	34	36
15	Whitney Houston, Heartbreak Hotel	32	31
16	Vengaboys, We Like To Party!	31	20
17	Backstreet Boys, All I Have To Give	31	37
18	Sarah McLachlan, Angel	30	25
19	Mariah Carey, I Still Believe	30	22
20	'N Sync, God Must Have Spent A Little M	28	38
21	Jay-Z Feat. Amil & Ja, Can I Get A	28	20
22	Next, Too Close	25	31
23	Eagle-Eye Cherry, Save Tonight	20	24
24	Aaliyah, Are You That Somebody?	17	19
25	Third Eye Blind, Jumper	15	15
26	Baz Luhrmann, Everybody's Free	15	12
27	Natalie Imbruglia, Torn	14	15
28	The Notorious B.I.G., Mo Money Mo Problems	14	11
29	K-Ci & JoJo, All My Life	14	15
30	Pras Michel F/D' Dirty Bastard, Ghetto S	14	18
31	Shawn Mullins, Lullaby	14	13
32	2Pac, Changes	14	15
33	Eminem, My Name Is	14	12
34	Go Go Dolls, Ins	13	12
35	Janet, Together Again	13	7
36	Backstreet & Mya, Take Me There	12	28
37	Aerosmith, I Don't Want To Miss A Thing	11	13
38	Third Eye Blind, How's It Going To Be	11	18
39	Edwin McCain, I'll Be	11	11
40	Jennifer Paige, Crush	11	12

WXKS Boston
PD: John Ivey
APD/MD: Kid David Corey
AMD: Skip Kelly
781-396-1430
Chancellor



	TW	LW	
1	Britney Spears, Baby One More Time	65	63
2	Go Go Dolls, Slide	62	60
3	Sugar Ray, Every Morning	61	64
4	Sixpence None The Richer, Kiss Me	61	64
5	Dave Matthews Band, Crush	61	55
6	Will Smith, Miami	60	49
7	Cher, Believe	59	42
8	Matchbox 20, Back 2 Good	46	46
9	Lenny Kravitz, Fly Away	40	28
10	Everclear, Father Of Mine	39	37
11	Blondie, Maria	37	34
12	New Radicals, You Get What You Give	36	40
13	Sarah McLachlan, Angel	35	41
14	Eve 6, Inside Out	35	50
15	Blessed Union Of Souls, Hey Leonardo	29	18
16	Ricky Martin, Luv'n' La Vida Loca	28	14
17	Barenaked Ladies, It's All Been Done	27	31
18	Bon Jovi, Real Life	25	23
19	Savage Garden, The Animal Song	25	20
20	Third Eye Blind, Jumper	22	39
21	Garbage, Special	20	16
22	Monica, Angel Of Mine	19	2
23	98 Degrees, The Hardest Thing	19	14
24	Elton John & LeAnn Rimes, Written In The	18	19
25	Everlast, What It's Like	18	11
26	Baz Luhrmann, Everybody's Free	17	22
27	Eagle-Eye Cherry, Save Tonight	17	16
28	Natalie Imbruglia, Torn	17	9
29	Will Smith, Gettin' Jiggy Wit It	17	18
30	Shania Twain, That Don't Impress Me Much	17	15
31	Go Go Dolls, Ins	16	16
32	Dave Matthews Band, Crash Into Me	15	16
33	TLC, No Scrubs	15	22
34	'N Sync, I Drive Myself Crazy	15	16
35	B*Witched, C'est La Vie	15	17
36	Aerosmith, I Don't Want To Miss A Thing	14	19
37	Eagle-Eye Cherry, Save Tonight	14	14
38	Madonna, Nothing Really Matters	13	13
39	Divinyls, I Touch Myself	13	11
40	Jewel, Down So Long	13	10

KDWB Minneapolis
PD: Rob Morris
MD: Derek Moran
612-340-9000
Chancellor

divine

One More Try



Follow-up to the #1 platinum single, "Lately."

**Impacting Top 40
4/12/99**

Check Out The Jonathan Peters
Radio Dance Mix

Already Spinning At...

WXYV WFHN WROX

30 - 27 Monitor Mainstream R&B Airplay

20 - 18 Monitor Adult R&B Airplay

Album - Approaching Gold!

New Single - **35** Billboard Hot 100
Greatest Gainer/Sales

On tour with **★NSYNC** thru April 10th.

Executive producers:

Ruben Rodriguez & Nathan Garvin

Produced by:

Denzil Foster & Thomas McElroy

Written by: George Michael

www.redantrecords.com www.divinemusik.com

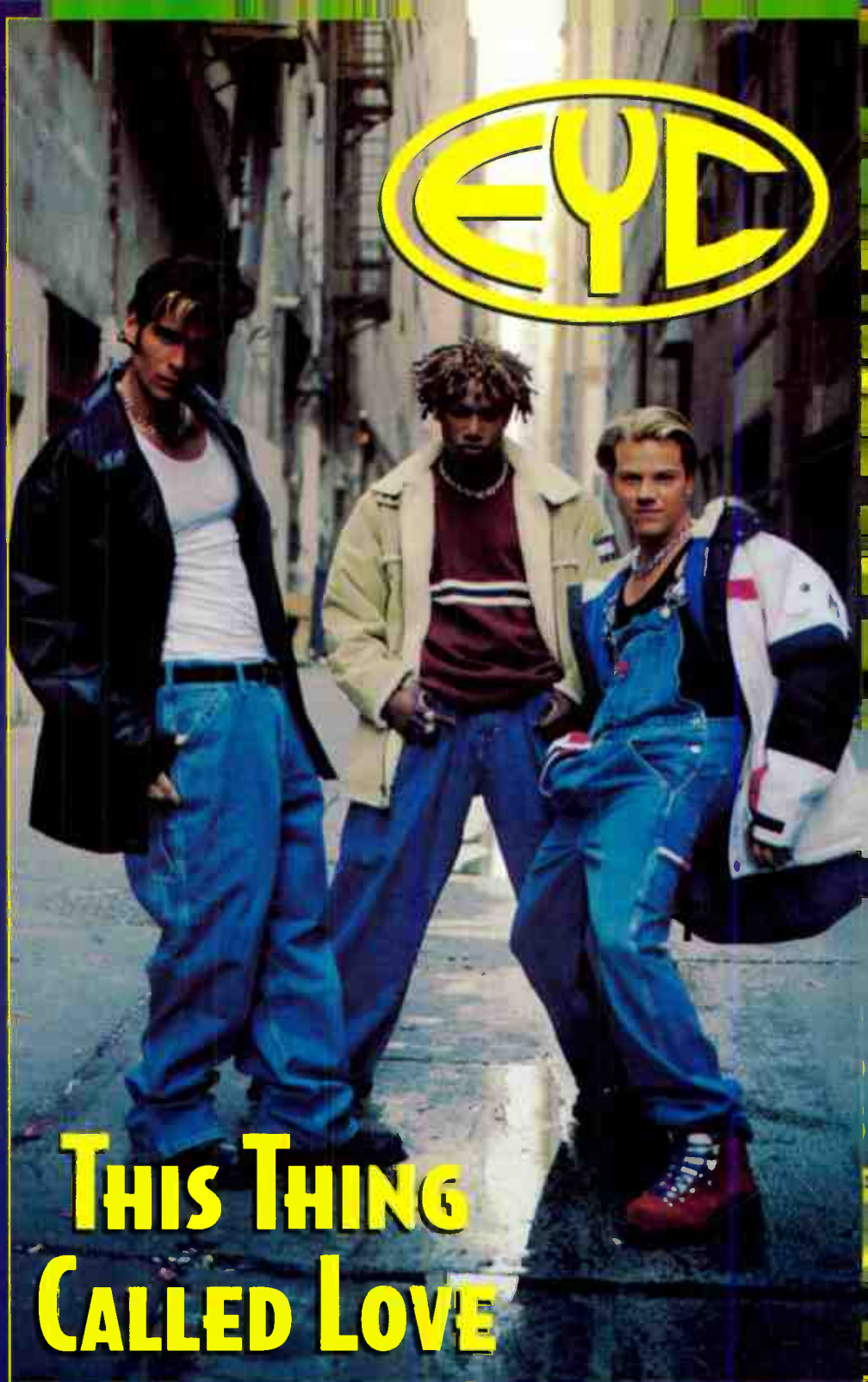

THIS THING CALLED LOVE

Spinning At:

KIIS	WXKS	KZQZ	WKSL	WXYV
KHKS	WFLZ	KHTS	WROX	KDND
WVSR	WNNK	KQKQ	KHTT	KKRD
KSMB	WLKT	KBFM	WDDJ	KRUF
WXIS	WSSX	KRQQ	WFLY	WXXX
WNTQ	WWHT	WCIL	WFHN	and more

Executive Produced by: Randy Phillips & James Elliott
Produced by: Hall & Whetters for H.E.L.P. Productions

www.redantrecords.com



KHYS San Diego
PD: Diana Laird
MD: Hitman Haze
619-291-9191
Jacor



Table with 2 columns: Rank and Song/Artist. Top songs include Whitney Houston's 'Heartbreak Hotel' and TLC's 'No Scrubs'.

WNKS Charlotte
PD: John Reynolds
MD: Jason McCormick
704-331-9510
Infinity



Table with 2 columns: Rank and Song/Artist. Top songs include Third Eye Blind's 'Jumper' and Will Smith's 'Miami'.

WZJM Cleveland
PD: Dave Eubanks
MD: Action Jackson
216-621-9300
Chancellor



Table with 2 columns: Rank and Song/Artist. Top songs include Whitney Houston's 'Heartbreak Hotel' and TLC's 'No Scrubs'.

KSLZ St. Louis
PD: Jeff Kapugi
MD: Rich Stevens
314-692-5108
Jacor



Table with 2 columns: Rank and Song/Artist. Top songs include TLC's 'No Scrubs' and Monifah's 'Touch It'.

KMXV Kansas City
PD: Jon Zellner
APD/MD: Dylan
816-756-5698
Infinity



Table with 2 columns: Rank and Song/Artist. Top songs include Sugar Ray's 'Every Morning' and Goo Goo Dolls' 'Slide'.

WXKL Orlando
OM/PD: Adam Cook
APD/MD: Pete deGraaf
407-339-1067
Chancellor



Table with 2 columns: Rank and Song/Artist. Top songs include Britney Spears' 'Baby One More Time' and Monica's 'Angel Of Mine'.

KALC Denver
PD/MD: Jim Lawson
303-572-7000
Chancellor



Table with 2 columns: Rank and Song/Artist. Top songs include Cher's 'Believe' and Eve 6's 'Inside Out'.

WKRC Cincinnati
OM: Mike Marino
MD: Jim Kelly
513-763-5500
Infinity



Table with 2 columns: Rank and Song/Artist. Top songs include Sugar Ray's 'Every Morning' and Goo Goo Dolls' 'Slide'.

WXYV Baltimore
OM: Bill Pasha
APD: Throb
MD: Albie Dee
410-889-0098
Infinity



Table with 2 columns: Rank and Song/Artist. Top songs include Britney Spears' 'Baby One More Time' and Brandy's 'Have You Ever?'.

WBLI Long Island
PD: J.R. Rice
MD: Al Levine
516-732-1061
Cox



Table with 2 columns: Rank and Song/Artist. Top songs include Goo Goo Dolls' 'Slide' and Sugar Ray's 'Every Morning'.

WZPL Indianapolis
PD: Tom Gjerdrum
MD: Dave Decker
317-816-4000
Mystar



Table with 2 columns: Rank and Song/Artist. Top songs include Sugar Ray's 'Every Morning' and Goo Goo Dolls' 'Slide'.

KUMX New Orleans
OM: Dave Stewart
504-679-7300
Clear Channel



Table with 2 columns: Rank and Song/Artist. Top songs include Cher's 'Believe' and Everlast's 'What It's Like'.

WFBC Greenville, SC
PD: Nikki Nite
MD: Skip Church
864-271-9200
Sinclair



Table with 2 columns: Rank and Song/Artist. Top songs include Everlast's 'What It's Like' and Whitney Houston's 'Heartbreak Hotel'.

WDCG Raleigh
OM: Brian Burns
PD: Kip Taylor
919-871-1051
Capstar



Table with 2 columns: Rank and Song/Artist. Top songs include Everlast's 'What It's Like' and Cher's 'Believe'.

WRVW Nashville
OM: Charlie Quinn
PD: Jimmy Steele
APD: Tom Peace
615-664-2400
Capstar



Table with 2 columns: Rank and Song/Artist. Top songs include Sugar Ray's 'Every Morning' and Matchbox 20's 'Back 2 Good'.

WXSS Milwaukee
PD: Brian Kelly
MD: Jojo Martinez
414-529-1250
Sinclair



Table with 2 columns: Rank and Song/Artist. Top songs include Sisqo's 'The Richer, Kiss Me' and Goo Goo Dolls' 'Slide'.

KZHT Salt Lake City
PD: Marc Summers
MD: Jeff McCartney
801-988-1300
Jacor



Table with 2 columns: Rank and Song/Artist. Top songs include Monica's 'Angel Of Mine' and Goo Goo Dolls' 'Slide'.

KJVO Oklahoma City
PD: Mike McCoy
APD/MD: Jimmy Barreda
405-840-5271
Clear Channel



Table with 2 columns: Rank and Song/Artist. Top songs include Sugar Ray's 'Every Morning' and Lenny Kravitz's 'Fly Away'.

DEF JAM'S
RUSH HOUR
SOUNDTRACK

JAY-Z
featuring
AMIL & JA
"Can I Get A"

DEBUT **35** MONITOR
MAINSTREAM TOP 40 AIRPLAY

1999 GRAMMY AWARD WINNER

GREAT NEW ADDS INCLUDING

KIIS/LOS ANGELES

KUMX/NEW ORLEANS Z104/MADISON WRVQ/RICHMOND
KJYO/OKLAHOMA CITY WEOW/KEY WEST

OVER 3.5 MILLION SOLD

CROSSING TO MAINSTREAM POP

Z100/NEW YORK	Z95/SAN FRANCISCO	Z100/PORTLAND
WIOQ/PHILADELPHIA	KHKS/DALLAS	KRBE/HOUSTON
Y100/MIAMI	KHTS/SAN DIEGO	KPTY/PHOENIX
KSLZ/ST. LOUIS	WXXL/ORLANDO	B97/NEW ORLEANS

TOP 10 PHONES

KRBE	WZJM	KROQ	WXXL	WFLY	KHKS
WXSS	WGTZ	KHTS	Y100	KDWB	KHFI

GREAT CALLOUT

KDWB/MINNEAPOLIS #1

WZJM/CLEVELAND	TOP 5	B96/CHICAGO	TOP 5
WKSS/HARTFORD	TOP 5	KRBE/HOUSTON	TOP 10

#3 IN R&R CALLOUT AMERICA



©1999 Roc-a-Fella Records

ROC-A-FELLA RECORDS



32 - **24** Monitor
Mainstream Top 40 Airplay

29 - **28** Monitor
Adult Top 40 Airplay

Debut **22** Monitor
Adult Contemporary
Airplay

SHANIA TWAIN

"That Don't Impress Me Much"

OVER 120 POP STATIONS INCLUDING:

KIIS/Los Angeles	KDWB/Minneapolis	WNCI/Columbus
WFLZ/Tampa	KFMB/San Diego	WXYV/Baltimore
WKSS/Hartford	KRBE/Houston	WAPE/Jacksonville
KZHT/Salt Lake City	WKOI/Detroit	KHTT/Tulsa
KUMX/New Orleans	KHMX/Houston	WSTR/Atlanta
WTKI/Milwaukee	B97/New Orleans	KMXV/Kansas City
WABB/Mobile	WNKS/Charlotte	...and many more

TOP 10 IN CALLOUT AMERICA AND WABB/MOBILE

GREAT PHONES AT KRBE/HOUSTON, WXYV/BALTIMORE,
WABB/MOBILE, WJBO/PORTLAND, WFBC/GREENVILLE



MEDIUM



ADD

CHECK OUT SHANIA TWAIN'S WINTER BREAK IN APRIL LIVE ON VH-1
(SPECIAL GUEST: ELTON JOHN AND THE BACKSTREET BOYS)

ALBUM CERTIFIED 9X PLATINUM THIS WEEK



Jon Landau Management • Produced by Robert John "Mutt" Lange
Mixed by Mike Shipley



BON JOVI "REAL LIFE"

THE FIRST SINGLE FROM THE EDTV SOUNDTRACK!

EDTV IS A NEW COMEDY DIRECTED BY RON HOWARD, STARRING MATTHEW MCCONAUGHEY, JENNA ELFMAN, WOODY HARRELSON,
ELLEN DEGENERES, SALLY KIRKLAND, MARTIN LANDAU, ROB REINER, DENNIS HOPPER, ELIZABETH HURLEY AND CLINT HOWARD

DEBUT **40** MONITOR MAINSTREAM TOP 40 AIRPLAY

ON OVER 75 POP STATIONS INCLUDING:

Z100/NEW YORK	WPLJ/NEW YORK	WXKS/BOSTON
Y100/MIAMI	KKRZ/SEATTLE	WPRO/PROVIDENCE
WPST/TRENTON	WABB/MOBILE	WNCI/COLUMBUS

AND MANY MORE...



WRITTEN BY JON BON JOVI AND DESMOND CHILD • MANAGEMENT BY BJM
World Radio History



WGTX Dayton
OM: Michael Luczak
937-294-5858
Clear Channel

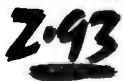

	TW	LW
1 Lenny Kravitz, Fly Away	74	73
2 Sugar Ray, Every Morning	72	72
3 Matchbox 20, Back 2 Good	72	68
4 Sixpence None The Richer, Kiss Me	67	50
5 Everlast, What It's Like	61	50
6 Backstreet Boys, All I Have To Give	52	73
7 98 Degrees, The Hardest Thing	50	44
8 TLC, No Scrubs	49	50
9 Whitney Houston, Heartbreak Hotel	46	39
10 Monica, Angel Of Mine	46	51
11 Cher, Believe	43	75
12 Baz Luhrmann, Everybody's Free	39	19
13 Goo Goo Dolls, Slide	38	47
14 Britney Spears, Baby One More Time	35	34
15 'N Sync, I Drive Myself Crazy	33	27
16 Sheryl Crow, Anything But Down	32	22
17 Will Smith, Miami	31	37
18 Jewel, Down So Long	31	16
19 Brandy, Have You Ever?	30	32
20 Sarah McLachlan, Angel	30	33
21 Jay-Z Feat. Amil & Ja, Can I Get A...	25	24
22 Natalie Imbruglia, Torn	24	21
23 Next, Too Close	23	22
24 Goo Goo Dolls, Iris	23	23
25 Edwyn Collins, I'll Be	22	24
26 Garbage, Special	22	22
27 Green Day, Time Of Your Life	20	24
28 Eminem, My Name Is	19	23
29 Orly, Blue Monday	19	12
30 Matchbox 20, Real World	18	18
31 UB40, Red Wine	17	15
32 The Offspring, Why Don't You Get A Job?	16	1
33 Prince, When Doves Cry	15	13
34 Quad City D'Jaz, 'N Ride It	15	13
35 Quince Smith, Barely Breathing	15	13
36 2 Unlimited, Get Ready For This	15	15
37 Dave Matthews Band, Crush Into Me	15	11
38 Mulberry Lane, Harmless	15	1
39 Savage Garden, The Animal Song	15	32

WPRO Providence
PD: Tony Bristol
MD: Davey Morris
401-433-4200
Citadel



	TW	LW
1 Sixpence None The Richer, Kiss Me	56	57
2 Sugar Ray, Every Morning	54	54
3 Monica, Angel Of Mine	53	55
4 Matchbox 20, Back 2 Good	52	52
5 TLC, No Scrubs	50	33
6 Goo Goo Dolls, Slide	48	34
7 Cher, Believe	41	55
8 Savage Garden, The Animal Song	39	57
9 Joey McIntyre, Stay The Same	38	34
10 Britney Spears, Baby One More Time	37	52
11 Everlast, What It's Like	36	28
12 Lenny Kravitz, Fly Away	36	35
13 Shania Twain, That Don't Impress Me Much	35	24
14 98 Degrees, The Hardest Thing	35	32
15 Ricky Martin, Livin' La Vida Loca	33	15
16 Whitney Houston, Heartbreak Hotel	30	25
17 Jewel, Down So Long	30	21
18 'N Sync, I Drive Myself Crazy	25	19
19 Garbage, Special	21	25
20 Madonna, Nothing Really Matters	21	21
21 Bon Jovi, Real Life	20	15
22 Meja, All About The Money	20	15
23 Next, Too Close	19	8
24 Jordan Knight, Give It To You	19	17
25 Sheryl Crow, Anything But Down	18	6
26 B*itched, C'est La Vie	17	17
27 C-Note, Wait Till I Get Home/No Dejo D	16	15
28 Backstreet Boys, All I Have To Give	14	29
29 Jay-Z Feat. Amil & Ja, Can I Get A...	14	4
30 Elton John & LeAnn Rimes, Written In The	13	10
31 Jennifer Paige, Crush	12	10
32 Aerosmith, I Don't Want To Miss A Thing	12	7
33 Semisonic, Closing Time	11	8
34 Shania Twain, That Don't Impress Me Much	11	8
35 Eagle-Eye Cherry, Save Tonight	11	7
36 Third Eye Blind, How's It Going To Be	11	12
37 Next, Too Close	11	9
38 Dave Matthews Band, Crush Into Me	11	3
39 Fuel, Shimmer	11	8
40 Will Smith, Miami	10	13

WFLY Albany
OM: Mike Morgan
PD: Rob Dawes
MD: Ellen Rockwell
518-786-6600
Albany Broadcasting



	TW	LW
1 Sixpence None The Richer, Kiss Me	75	69
2 TLC, No Scrubs	72	63
3 Cher, Believe	69	68
4 Britney Spears, Baby One More Time	68	65
5 Monica, Angel Of Mine	65	64
6 Sugar Ray, Every Morning	63	64
7 Goo Goo Dolls, Slide	63	64
8 98 Degrees, The Hardest Thing	31	31
9 Baz Luhrmann, Everybody's Free	30	27
10 Joey McIntyre, Stay The Same	30	33
11 B*itched, C'est La Vie	28	30
12 'N Sync, I Drive Myself Crazy	27	12
13 Whitney Houston, Heartbreak Hotel	26	30
14 Savage Garden, The Animal Song	25	24
15 Shania Twain, That Don't Impress Me Much	24	11
16 Lenny Kravitz, Fly Away	24	26
17 Everlast, What It's Like	22	20
18 Sheryl Crow, Anything But Down	22	21
19 Garbage, Special	22	26
20 Mariah Carey, I Still Believe	22	23
21 Blackstreet & Mya, Take Me There	22	19
22 Will Smith, Miami	21	14
23 Matchbox 20, Back 2 Good	20	19
24 Lauryn Hill, Doo Wop	19	19
25 Sheryl Crow, Anything But Down	18	6
26 Vengaboys, We Like To Party!	17	17
27 Jewel, Down So Long	19	6
28 Ricky Martin, Livin' La Vida Loca	19	8
29 Jordan Knight, Give It To You	18	15
30 Shaggy Feat. Janet, Luv Me, Luv Me	16	15
31 'N Sync, God Must Have Spent A Little M	16	16
32 Jennifer Paige, Crush	16	17
33 Madonna, Nothing Really Matters	16	26
34 Aaliyah, Are You That Somebody?	16	13
35 Jay-Z Feat. Amil & Ja, Can I Get A...	15	12
36 Everything, Hooch	14	13
37 Eagle-Eye Cherry, Save Tonight	14	15
38 Brian Setzer Orchestra, Jump Jive An' Wail	14	11
39 Divine, Lately	14	18
40 Barenaked Ladies, One Week	17	17

KXXM San Antonio
PD: Krash Kelly
MD: Duncan James
210-736-9700
Clear Channel



	TW	LW
1 Everlast, What It's Like	79	79
2 Sixpence None The Richer, Kiss Me	78	78
3 Sugar Ray, Every Morning	77	77
4 Cher, Believe	76	77
5 Britney Spears, Baby One More Time	70	77
6 Lenny Kravitz, Fly Away	61	51
7 Eagle-Eye Cherry, Save Tonight	53	54
8 Sheryl Crow, Anything But Down	53	49
9 Shawn Mullins, Lullaby	50	54
10 Will Smith, Miami	48	53
11 Third Eye Blind, Jumper	47	53
12 Ricky Martin, Livin' La Vida Loca	43	21
13 Whitney Houston, Heartbreak Hotel	41	36
14 98 Degrees, The Hardest Thing	37	34
15 Jewel, Down So Long	35	42
16 Goo Goo Dolls, Slide	35	36
17 Vengaboys, We Like To Party!	34	28
18 Eve 6, Inside Out	33	32
19 Shania Twain, That Don't Impress Me Much	33	34
20 Matchbox 20, Back 2 Good	31	39
21 Sheryl Crow, My Favorite Mistake	29	28
22 Savage Garden, The Animal Song	28	25
23 Goo Goo Dolls, Iris	24	23
24 Matchbox 20, 3 AM	24	24
25 Natalie Imbruglia, Torn	24	25
26 Fastball, The Way	24	25
27 Green Day, Time Of Your Life	22	23
28 Next, Too Close	22	20
29 Jennifer Paige, Crush	22	22
30 Garbage, Special	22	32
31 'N Sync, I Drive Myself Crazy	22	30
32 Chumbawamba, Tubthumping	21	16
33 Orly, Blue Monday	21	18
34 TLC, No Scrubs	21	17
35 Barenaked Ladies, One Week	19	12
36 Goo Goo Dolls, Iris	20	21
37 Eminem, My Name Is	20	21
38 Third Eye Blind, Semi-Charmed Life	19	17
39 O.M.D. (Orchestral Manoeuvres In The Sky), If You Le	19	15
40 The Wallflowers, One Headlight	17	17
41 Eurythmics, Sweet Dreams	17	17

WIXX Green Bay
PD: Dan Stone
MD: David Burns
920-435-3771
Midwest Communications



	TW	LW
1 Sugar Ray, Every Morning	45	43
2 Cher, Believe	42	41
3 Everlast, What It's Like	41	33
4 Lenny Kravitz, Fly Away	40	46
5 Goo Goo Dolls, Slide	39	37
6 TLC, No Scrubs	37	40
7 Sixpence None The Richer, Kiss Me	37	35
8 Monica, Angel Of Mine	36	32
9 Eagle-Eye Cherry, Save Tonight	33	29
10 Savage Garden, The Animal Song	32	33
11 Backstreet Boys, All I Have To Give	31	27
12 Eve 6, Inside Out	31	25
13 Jewel, Down So Long	31	27
14 Baz Luhrmann, Everybody's Free	31	28
15 98 Degrees, The Hardest Thing	30	23
16 Joey McIntyre, Stay The Same	30	30
17 Britney Spears, Baby One More Time	29	23
18 Mulberry Lane, Harmless	28	20
19 Shania Twain, That Don't Impress Me Much	28	20
20 Will Smith, Miami	27	26
21 Meja, All About The Money	26	29
22 Edwin McCain, I'll Be	25	17
23 Collective Soul, Run	24	20
24 Garbage, Special	24	18
25 Brandy, Have You Ever?	23	18
26 The Offspring, Why Don't You Get A Job?	23	14
27 Ricky Martin, Livin' La Vida Loca	22	0
28 Bon Jovi, Real Life	21	22
29 Green Day, Time Of Your Life	21	16
30 Sheryl Crow, Anything But Down	20	18
31 New Radicals, You Get What You Give	20	27
32 U2, Sweetest Thing	19	17
33 Barenaked Ladies, It's All Been Done	19	19
34 Third Eye Blind, Jumper	19	15
35 Barenaked Ladies, One Week	19	15
36 Goo Goo Dolls, Iris	17	13
37 Madonna, Nothing Really Matters	17	22
38 Third Eye Blind, Semi-Charmed Life	17	12
39 Savage Garden, Truly Madly Deeply	17	15
40 Aerosmith, I Don't Want To Miss A Thing	17	16

KDND Sacramento
Stn. Mgr./PD: Steve Weed
MD: Christopher K.
916-334-7777
Entercom



	TW	LW
1 TLC, No Scrubs	71	71
2 Sixpence None The Richer, Kiss Me	70	70
3 Goo Goo Dolls, Slide	68	71
4 98 Degrees, The Hardest Thing	68	46
5 Sugar Ray, Every Morning	67	46
6 Matchbox 20, Back 2 Good	66	45
7 Cher, Believe	65	46
8 Britney Spears, Baby One More Time	50	70
9 Monica, Angel Of Mine	49	71
10 Eagle-Eye Cherry, Save Tonight	49	72
11 Backstreet Boys, All I Have To Give	47	66
12 Joey McIntyre, Stay The Same	46	48
13 Brandy, Have You Ever?	46	41
14 Dru Hill, These Are The Times	44	41
15 'N Sync, I Drive Myself Crazy	44	30
16 Eve 6, Inside Out	43	45
17 Everlast, What It's Like	37	4
18 Whitney Houston, Heartbreak Hotel	35	16
19 B*itched, C'est La Vie	33	34
20 Jordan Knight, Give It To You	31	30
21 Vengaboys, We Like To Party!	30	46
22 Blessid Union Of Souls, Hey Leonardo	30	36
23 Collective Soul, Run	29	31
24 Savage Garden, The Animal Song	28	31
25 Ricky Martin, Livin' La Vida Loca	28	3
26 E.Y.C., This Thing Called Love	26	30
27 Madonna, Nothing Really Matters	24	28
28 Baz Luhrmann, Everybody's Free	22	27
29 C-Note, Wait Till I Get Home/No Dejo D	22	28
30 Lenny Kravitz, Fly Away	18	43
31 1000 Clowns, (Not The) Greatest Rapper G	14	16
32 Third Eye Blind, Jumper	13	15
33 Will Smith, Miami	13	13
34 Eminem, My Name Is	13	12
35 Mulberry Lane, Harmless	13	12
36 Jennifer Paige, Crush	12	12
37 Aaliyah, Are You That Somebody?	12	14
38 Shaggy Feat. Janet, Luv Me, Luv Me	12	12
39 Next, Too Close	12	11
40 Garbage, Special	12	9

WKSE Buffalo
OM: Sue O'Neil
PD/MD: Dave Universal
APD: Chrissy Cavotta
716-884-5101
Sinclair



	TW	LW
1 Britney Spears, Baby One More Time	55	56
2 TLC, No Scrubs	54	37
3 Sugar Ray, Every Morning	49	48
4 Sweetbox Feat. Evelyn 'Champagne' King	48	44
5 Whitney Houston, Heartbreak Hotel	48	43
6 Will Smith, Miami	43	37
7 Monica, Angel Of Mine	40	46
8 Shaggy Feat. Janet, Luv Me, Luv Me	40	48
9 Deborah Cox, Nobody's Supposed To Be Here	39	28
10 Sixpence None The Richer, Kiss Me	37	43
11 Vengaboys, We Like To Party!	35	33
12 Goo Goo Dolls, Slide	33	35
13 Joey McIntyre, Stay The Same	31	47
14 98 Degrees, The Hardest Thing	31	23
15 Baz Luhrmann, Everybody's Free	30	26
16 Faith Evans, Love Like This	30	29
17 Blackstreet & Mya, Take Me There	30	13
18 Lauryn Hill, Doo Wop	29	40
19 Cher, Believe	28	19
20 Eagle-Eye Cherry, Save Tonight	27	36
21 Lenny Kravitz, Fly Away	27	25
22 Matchbox 20, Back 2 Good	26	26
23 Oru Hill, These Are The Times	26	19
24 Tatyana Ali, Boy You Knock Me Out	22	22
25 Tyrrese, Sweet Lady	22	19
26 Ricky Martin, Livin' La Vida Loca	21	1
27 Foxy Brown, Hot Spot	21	30
28 Stardust, Music Sounds Better With You	20	35
29 Meja, All About The Money	20	3
30 The Offspring, Pretty Fly For A White Guy	20	27
31 Eminem, My Name Is	19	29
32 98 Degrees, Because Of You	18	11
33 2Pac, Changes	18	20
34 Alanis Morissette, Unsent	17	20
35 Brandy, Have You Ever?	17	34
36 Jay-Z Feat. Amil & Ja, Can I Get A...	17	19
37 The Offspring, Why Don't You Get A Job?	17	15
38 'N Sync, I Drive Myself Crazy	15	37
39 Divine, Lately	15	21
40 Rockwell, When I'm Gone	15	10

KBFM McAllen
OM: Billy Santiago
MD: Sonny Rio
956-702-7070
Calendar



	TW	LW
1 Sixpence None The Richer, Kiss Me	53	45
2 Vengaboys, We Like To Party!	48	48
3 Sugar Ray, Every Morning	48	42
4 Monica, Angel Of Mine	47	41
5 Lenny Kravitz, Fly Away	45	37
6 Joey McIntyre, Stay The Same	45	42
7 Mariah Carey, I Still Believe	45	44
8 Backstreet Boys, All I Have To Give	44	49
9 B*itched, C'est La Vie	40	39
10 Sugar Ray, Every Morning	38	42
11 Whitney Houston, Heartbreak Hotel	34	19
12 98 Degrees, The Hardest Thing	32	24
13 'N Sync, God Must Have Spent A Little M	26	21
14 Jay-Z Feat. Amil & Ja, Can I Get A...	25	17
15 Shania Twain, That Don't Impress Me Much	24	23
16 Savage Garden, The Animal Song	22	22
17 Garbage, Special	22	20
18 Britney Spears, Baby One More Time	21	31
19 Meja, All About The Money	21	22
20 C-Note, Wait Till I Get Home/No Dejo D	19	17
21 Ricky Martin, Livin' La Vida Loca	19	7
22 Cher, Believe	19	32
23 Brandy, Have You Ever?	18	12
24 Eminem, My Name Is	17	28
25 Madonna, Nothing Really Matters	17	22
26 'N Sync, I Drive Myself Crazy	17	28
27 Matchbox 20, Back 2 Good	17	13
28 E.Y.C., This Thing Called Love	16	13
29 Divine, Lately	16	9
30 Various Artists, Jock Jam '99	15	17
31 Will Smith, Miami	15	13
32 Stardust, Music Sounds Better With You	15	13
33 The Offspring, Pretty Fly For A White Guy	14	11
34 Lauryn Hill, Doo Wop	14	12
35 Everlast, What It's Like	14	12
36 Monifah, Touch It	14	10
37 Goo Goo Dolls, Slide	13	30
38 Shawn Mullins, Lullaby	12	12
39 Janet, Go Deep	12	10
40 Shakira, Tu	12	8

WKVS Toledo
Interim PD: Bill Michaels
419-244-8321
Jacor



	TW	LW
1 Sugar Ray, Every Morning	57	56
2 Britney Spears, Baby One More Time	51	54
3 Monica, Angel Of Mine	48	46
4 Lenny Kravitz, Fly Away	47	46
5 TLC, No Scrubs	47	41
6 Brandy, Have You Ever?	45	38
7 Shaggy Feat. Janet, Luv Me, Luv Me	45	45
8 Everlast, What It's Like	42	47
9 Goo Goo Dolls, Slide	40	49
10 Divine, Lately	40	28
11 Aaliyah, Are You That Somebody?	38	28
12 Backstreet Boys, All I Have To Give		

WLAN Lancaster PD: Vince D'Ambrasio 717-295-9700 Clear Channel



Table with 2 columns: Rank and Song/Artist. Top songs include Cher, Believe; Sugar Ray, Every Morning; Monica, Angel Of Mine.

WRVQ Richmond PD: Lisa McKay Co-MD: Travis Dylan Co-MD: Paul Madison 804-756-6400 Clear Channel



Table with 2 columns: Rank and Song/Artist. Top songs include Britney Spears, Baby One More Time; Goo Goo Dolls, Slide; Divine, Lately.

KRQQ Tucson PD: Tim Richards MD: Randy Williams 520-623-7556 Capstar



Table with 2 columns: Rank and Song/Artist. Top songs include Cher, Believe; Will Smith, Miami; 'N Sync, God Must Have Spent A Little M.

WAEB Allentown PD: Brian Check APD: Rob Acampora MD: Jennifer Knight 610-434-1742 Capstar



Table with 2 columns: Rank and Song/Artist. Top songs include Cher, Believe; Sugar Ray, Every Morning; Sixpence None The Richer, Kiss Me.

KKQK Omaha PD: Wayne Coy MD: J.J. Morgan 402-342-2000 Mitchell



Table with 2 columns: Rank and Song/Artist. Top songs include TLC, No Scrubs; Sixpence None The Richer, Kiss Me; Everlast, What It's Like.

WPXY Rochester OM/PD: Clarke Ingram MD: Mike Danger AMD: Norm On The Barstool 716-272-7260 Infinity



Table with 2 columns: Rank and Song/Artist. Top songs include Goo Goo Dolls, Slide; Sugar Ray, Every Morning; TLC, No Scrubs.

WKCI New Haven PD/MD: Kelly Nash 203-248-8814 Clear Channel



Table with 2 columns: Rank and Song/Artist. Top songs include Eagle-Eye Cherry, Save Tonight; Cher, Believe; Third Eye Blind, Jumper.

WHOT Youngstown PD: Tom Pappas MD: Justin Thomas 330-783-1000 Connoisseur



Table with 2 columns: Rank and Song/Artist. Top songs include TLC, No Scrubs; Sugar Ray, Every Morning; Britney Spears, Baby One More Time.

KHFI Austin VP/Pgm: John Roberts PD: Leslie Basenberg MD: Jeff Miles 512-474-9233 Clear Channel



Table with 2 columns: Rank and Song/Artist. Top songs include Britney Spears, Baby One More Time; Everlast, What It's Like; Goo Goo Dolls, Slide.

WLDI West Palm Beach PD: Jordan Walsh APD/MD: Dave Vayda 561-439-1111 Clear Channel



Table with 2 columns: Rank and Song/Artist. Top songs include Third Eye Blind, Jumper; Sugar Ray, Every Morning; Eagle-Eye Cherry, Save Tonight.

WNTQ Syracuse PD: Tom Mitchell MD: Jimmy Olsen 315-472-0200 Pilot



Table with 2 columns: Rank and Song/Artist. Top songs include Britney Spears, Baby One More Time; Cher, Believe; Matchbox 20, Back 2 Good.

WXLK Roanoke PD: Jon Reilly 540-774-9200 Mel Wheeler



Table with 2 columns: Rank and Song/Artist. Top songs include Sixpence None The Richer, Kiss Me; Britney Spears, Baby One More Time; Cher, Believe.

WYCR York OM: Rick McCauslin PD: Davy Crockett 717-637-3831 Radio Hanover



Table with 2 columns: Rank and Song/Artist. Top songs include Matchbox 20, Back 2 Good; Monica, Angel Of Mine; Sugar Ray, Every Morning.

WNNK Harrisburg PD/MD: John O'Dea 717-238-1402 Capstar



Table with 2 columns: Rank and Song/Artist. Top songs include Sixpence None The Richer, Kiss Me; Sugar Ray, Every Morning; TLC, No Scrubs.

WLKT Lexington PD: Jill Meyer 606-252-6694 Jacor



Table with 2 columns: Rank and Song/Artist. Top songs include Cher, Believe; Britney Spears, Baby One More Time; Monica, Angel Of Mine.

WROX Norfolk PD: Bill Thorman MD: E.Z. Street 757-640-8500 Sinclair Communications



Table with 2 columns: Rank and Song/Artist. Top songs include TLC, No Scrubs; Busta Rhymes Feat. Janet, What's I; Whitney Houston, Heartbreak Hotel.

WNOK Columbia PD: Jonathan Rush MD: Jeff Ryan 803-771-0105 Capstar



Table with 2 columns: Rank and Song/Artist. Top songs include Sugar Ray, Every Morning; Cher, Believe; Sixpence None The Richer, Kiss Me.

KKMG Colorado Springs PD: Bobby Irwin APD: Paul Johnson MD: Rob Ryan 719-593-2700 Citadel



Table with 2 columns: Rank and Song/Artist. Top songs include Britney Spears, Baby One More Time; TLC, No Scrubs; Sugar Ray, Every Morning.

Upward-moving songs ranked in order of spin count. Songs are removed if they lose more than 5% of their detections from previous week or if their spin count declines for two consecutive weeks.

MOST NEW STATIONS

Songs detecting six or more spins at new stations this week

NEW STATIONS

RICKY MARTIN <i>Livin' La Vida Loca (C2)</i>	36
THE OFFSPRING <i>Why Don't You Get A Job? (Columbia)</i>	28
TYRESE <i>Sweet Lady (RCA)</i>	15
SHANIA TWAIN <i>That Don't Impress Me Much (Mercury)</i>	14
FATBOY SLIM <i>Praise You (Skint/Astralwerks/Virgin)</i>	14

AIRPOWER
(Minimum 2000 detections for the first time)

Total Plays/Gain

Medium (20-39): 33 KDND, KJYO, KKMGM, KKRK, KQKQ, KSMB, KZZU, WAEB, WAPE, WBHT, WBLI, WDDJ, WFLY, WHTZ, WJBO, WKCI, WNNK, WNOK, WNTQ, WPST, WRVQ, WTWB, WYVS, WYTI, WYCK, WYST, WZZZ, WXLK, WXYV, WYCR, WZJM, WZNY, WZYP
Light (Under 20): 56
New Airplay This Week: 2 WPXY, WYOV

SHANIA TWAIN 1815/471
That Don't Impress Me Much (Mercury)
Total Stations: 86/Chart Move: 32-24
Heavy (40+): 5 KQKQ, KRUF, KSMB, WABB, WKFS

Medium (20-39): 49 KBFM, KCHZ, KHTO, KHTS, KIIS, KJYO, KKRK, KKRZ, KMXX, KSLZ, WAEB, WAPE, WBHT, WBLI, WDDJ, WDCG, WEZB, WFBC, WFHN, WFLY, WHOT, WHYI, WIXX, WJBO, WKCI, WKRZ, WKSZ, WKXJ, WLAN, WNNK, WNOK, WNTQ, WPRO, WQSL, WRVW, WTWB, WYVS, WYTI, WYCK, WYVS, WZNY, WZYP
Light (Under 20): 32
New Airplay This Week: 14 KDWB, KHHT, KKMGM, KUMX, KZHT, WAPE, WDCG, WEZB, WFLZ, WKSZ, WLAN, WNCI, WROX

SHERYL CROW 1774/189
Anything But Down (A&M/Interscope)
Total Stations: 95/Chart Move: 27-25
Heavy (40+): 2 KQKQ, WDCG

Medium (20-39): 48 KALC, KBKS, KHFI, KHTO, KKRK, KMXX, KQAR, KRUF, KSMB, WABB, WAEB, WBHT, WBLI, WDDJ, WEZB, WFBC, WFHN, WFLY, WGTZ, WIXX, WJBO, WKCI, WKRZ, WKSZ, WKXJ, WLAN, WNCI, WNNK, WNOK, WNTQ, WPST, WQSL, WRVQ, WRVW, WSTR, WTWB, WYVS, WYTI, WYCK, WYVS, WZNY, WZYP
Light (Under 20): 45
New Airplay This Week: 2 WFBC, WLPT

JEWEL 1682/398
Down So Long (Atlantic)
Total Stations: 89/Chart Move: 34-26
Heavy (40+): 1 KQAR

Medium (20-39): 43 KALC, KBKS, KHFI, KHTS, KKRK, KMXX, KUMX, KQKQ, KZZU, WABB, WBZZ, WCIL, WDCG, WDDJ, WEZB, WGTZ, WIXX, WJBO, WKCI, WKRQ, WKRZ, WKSZ, WKXJ, WNNK, WNOK, WNTQ, WPRO, WQSL, WRVQ, WRVW, WSTR, WTWB, WYVS, WYTI, WYCK, WYVS, WZNY, WZYP
Light (Under 20): 45
New Airplay This Week: 8 KHTO, KIIS, KKRZ, KSMB, KZQZ, WDJX, WKSZ, WXSS

EMINEM 1410/-54
My Name Is (Web/Aftermath/Interscope)
Total Stations: 93/Chart Move: 29-30
Heavy (40+): 3 KPTY, WROX, WXIS

Medium (20-39): 23 KCHZ, KHFI, KHKS, KHTS, KJYO, KKMGM, KQAR, KRBE, KSLZ, KUMX, KQKQ, KZZU, WFHN, WHOT, WJJS, WNOK, WPKY, WRVQ, WXLK, WXYV, WYCR, WZNY, WZYP
Light (Under 20): 67

RICKY MARTIN 1373/1052
Livin' La Vida Loca (C2)
Total Stations: 87/Chart Move: Debut 32
Heavy (40+): 3 KIIS, KQKQ, WPKY

Medium (20-39): 30 KBKS, KDND, KDWB, KHFI, KHTS, KKMGM, KKRZ, KQKQ, KQMQ, KRBE, KRQZ, KZQZ, WBHT, WBLI, WDCG, WFHN, WHTZ, WHYI, WIXX, WKSE, WKSS, WLDI, WLKT, WPRO, WQSL, WROX, WYVS, WYTI, WYCK, WYVS, WZNY, WZYP
Light (Under 20): 54
New Airplay This Week: 36 KBKS, KDND, KDWB, KHKS, KJYO, KKMGM, KKRK, KQAR, KQKQ, KRQZ, KRUF, KSLZ, WBHT, WBLI, WFHN, WHOT, WIXX, WKFS, WKSE, WLAN, WLDI, WLKT, WPST, WQSL, WROX, WRVW, WSTR, WYVS, WYTI, WYCK, WYVS, WZNY, WZYP

VENGABOYS 1312/183

We Like To Party! (Groovilicious/Strictly Rhythm)
Total Stations: 67/Chart Move: 36-34
Heavy (40+): 6 KBFM, WBLI, WHTZ, WXIS, WYVS, WYTY

Medium (20-39): 26 KDND, KDWB, KHFI, KHKS, KHTS, KHTT, KIIS, KKRZ, KQAR, KSLZ, KQKQ, KZQZ, WAPE, WBHT, WFHN, WFLZ, WHOT, WHYI, WIOQ, WKSE, WKSS, WKSZ, WPKY, WYVS, WYTY, WZJM
Light (Under 20): 35
New Airplay This Week: 8 KRQZ, KSMB, KZZU, WGTZ, WKRZ, WKSZ, WNNK, WPRO

JAY-Z FEAT. AMIL & JA 1139/78
Can I Get A... (Def Jam/Mercury)

Total Stations: 76/Chart Move: Debut 35
Heavy (40+): 3 WEZB, WWHT, WYVS
Medium (20-39): 21 KBFM, KCHZ, KDWB, KHFI, KHKS, KHTS, KKRZ, KRBE, KRQZ, KZQZ, KZZU, WFBC, WGTZ, WHTZ, WIOQ, WJJS, WKSS, WROX, WYVS, WYTY, WZJM
Light (Under 20): 52
New Airplay This Week: 4 KIIS, KUMX, WYVS, WPRO

JORDAN KNIGHT 1127/288
Give It To You (Interscope)

Total Stations: 80/Chart Move: Debut 36
Heavy (40+): 1 KQKQ
Medium (20-39): 20 KDND, KKRK, KKRZ, KQMQ, KZHT, KZQZ, WAEB, WFHN, WKSZ, WLDI, WNNK, WNOK, WYVS, WWHT, WYVS, WYTY, WYCR, WZAT, WZJM
Light (Under 20): 59
New Airplay This Week: 13 KHTS, KKMGM, KRQZ, KZHT, WIOQ, WJBO, WJJS, WKFS, WKSE, WTWB, WYVS, WYTY, WZPL

BON JOVI 916/91
Real Life (Reprise)

Total Stations: 91/Chart Move: Debut 40
Heavy (40+): 0
Medium (20-39): 23 KKRK, WAEB, WCIL, WDDJ, WFBC, WIXX, WJBO, WKRZ, WKXJ, WNNK, WNOK, WPRO, WPST, WQSL, WRHT, WYVS, WYVS, WYTY, WYCR, WYVS, WZPL, WZYP
Light (Under 20): 68
New Airplay This Week: 1 WLAN

CHART BOUND

Total Plays/Gain

FATBOY SLIM 837/262
Praise You (Skint/Astralwerks/Virgin)

Total Stations: 43
Heavy (40+): 1 KPTY
Medium (20-39): 12 KBKS, KHTS, KIIS, KMXX, KSLZ, KSMB, WABB, WFLZ, WJBO, WXIS, WXYV, WYOV
Light (Under 20): 54
New Airplay This Week: 14 KALC, KHTO, KKRZ, KRBE, KRUF, KZQZ, WFHN, WFLY, WKCI, WKSZ, WLKT, WNCI, WWZZ, WXYV

MEJA 755/29
All 'Bout The Money (C2)

Total Stations: 43
Heavy (40+): 0
Medium (20-39): 17 KBFM, KBKS, KHTO, KHTS, KIIS, KQAR, KSMB, WDCG, WFHN, WIXX, WKRZ, WKSE, WNTQ, WPRO, WYVS, WYVS, WYCR
Light (Under 20): 26
New Airplay This Week: 2 WBHT, WKSE

C-NOTE 748/96
Wait Till I Get Home (Epic)

Total Stations: 59
Heavy (40+): 1 KZZU
Medium (20-39): 11 KDND, WCIL, WFHN, WKSZ, WKXJ, WQSL, WYVS, WYVS, WYCR, WZJM, WZYP
Light (Under 20): 47
New Airplay This Week: 2 WDJX, WIOQ

MULBERRY LANE 742/126
Harmless (Refuge/MCA)

Total Stations: 77
Heavy (40+): 0
Medium (20-39): 13 KQAR, WABB, WAPE, WDDJ, WIXX, WJBO, WKSZ, WNOK, WQSL, WYVS, WYVS, WYTY, WYTY, WYTY
Light (Under 20): 64
New Airplay This Week: 5 WAEB, WDJX, WGTZ, WHTZ, WNNK

FUEL 730/100
Shimmer (550 Music/ERG)

Total Stations: 62
Heavy (40+): 2 KSMB, WYVS
Medium (20-39): 11 KALC, KMXX, KPTY, KRUF, WABB, WFBC, WKRZ, WNNK, WPST, WXIS, WZNY
Light (Under 20): 49
New Airplay This Week: 3 KZHT, WCIL, WYOV

THE OFFSPRING 703/367

Why Don't You Get A Job? (Columbia)
Total Stations: 62
Heavy (40+): 2 KPTY, WXIS
Medium (20-39): 5 KUMX, KZQZ, WIXX, WROX, WZYP

Light (Under 20): 55
New Airplay This Week: 28 KCHZ, KKMGM, KQKQ, KSLZ, KZQZ, WABB, WAPE, WBLI, WCIL, WDDJ, WEZB, WFLY, WFLZ, WGTZ, WKCI, WYVS, WNNK, WNTQ, WPRO, WPST, WPKY, WQSL, WTWB, WYVS, WYTY, WYTY, WYTY

MARVELOUS 3 635/40
Freak Of The Week (HIFI/Elektra/EEG)

Total Stations: 50
Heavy (40+): 0
Medium (20-39): 6 KQAR, WDDJ, WJBO, WYVS, WYCR, WZYP
Light (Under 20): 44
New Airplay This Week: 2 WFLZ, WYVS

BLESSID UNION OF SOULS 628/233
Hey Leonardo (She Likes Me For Me) (Push/V2)

Total Stations: 40
Heavy (40+): 2 KQKQ, WKRQ
Medium (20-39): 12 KBKS, KCHZ, KDND, KIIS, KRUF, WABB, WCIL, WEZB, WNOK, WSTW, WYVS, WYCR
Light (Under 20): 26
New Airplay This Week: 12 KSLZ, WEZB, WFLY, WGTZ, WKRZ, WKSZ, WNCI, WNOK, WNTQ, WPST, WPKY, WYVS

BILLY CRAWFORD FEAT. NONA HENDRIX 584/17
Urgently In Love (V2)

Total Stations: 44
Heavy (40+): 1 KSLZ
Medium (20-39): 8 KHTS, WAEB, WFHN, WNOK, WYVS, WYVS, WYTY, WYTY, WYTY
Light (Under 20): 35
New Airplay This Week: 5 KBFM, KKRK, WDJX, WHOT, WWZZ

TYRESE 576/203
Sweet Lady (RCA)

Total Stations: 45
Heavy (40+): 2 KZZU, WROX
Medium (20-39): 7 KHFI, KRQZ, WKSE, WKSS, WWHT, WYVS, WYVS, WYTY, WYTY, WYTY
Light (Under 20): 36
New Airplay This Week: 15 KDND, KDWB, KIIS, KKMGM, KSMB, KZHT, KZQZ, WDDJ, WFBC, WHOT, WJJS, WLKT, WTWB, WWCK, WYVS

FIVE 383/93
Siam Dunk (Arista)

Total Stations: 55
Heavy (40+): 0
Medium (20-39): 4 WDDJ, WRVQ, WSTW, WYVS
Light (Under 20): 51
New Airplay This Week: 7 KJYO, WFLY, WHOT, WKCI, WKSZ, WYVS, WYVS

ORGY 358/85
Blue Monday (Elementree/Reprise)

Total Stations: 33
Heavy (40+): 0
Medium (20-39): 4 KRBE, KQKQ, KZHT, WROX
Light (Under 20): 29
New Airplay This Week: 3 KBKS, WFBC, WYCR

E.Y.C. 335/0
This Thing Called Love (Red Ant)

Total Stations: 29
Heavy (40+): 0
Medium (20-39): 4 KDND, WDDJ, WNNK, WYVS
Light (Under 20): 25
New Airplay This Week: 3 KZZU, WFLZ, WWHT

THE FLYS 334/29
Got You (Where I Want You) (Delicious Vinyl/Trauma)

Total Stations: 10
Heavy (40+): 5 KALC, KUMX, WABB, WEZB, WSTW
Medium (20-39): 2 KPTY, WFBC
Light (Under 20): 3
New Airplay This Week: 1 WFBC

BUSTA RHYMES FEAT. JANET 310/108
What's It Gonna Be?! (FlipMode/Elektra/EEG)

Total Stations: 26
Heavy (40+): 1 WROX
Medium (20-39): 0
Light (Under 20): 25
New Airplay This Week: 9 KQMQ, KZZU, WBHT, WFBC, WFLY, WKFS, WNOK, WYVS, WZJM

SHAWN MULLINS 263/124
Shimmer (SMG/Columbia)

Total Stations: 22
Heavy (40+): 0
Medium (20-39): 5 KBKS, WDDJ, WYVS, WYVS, WYTY
Light (Under 20): 17
New Airplay This Week: 9 KRUF, KSMB, WJBO, WRVW, WSTR, WSTW, WTWB, WYVS, WZAT

TAMPERER FEAT. MAYA 181/57

If You Buy This Record (Your Life Will Be Better) (Jive)
Total Stations: 46
Heavy (40+): 0
Medium (20-39): 4 KZQZ, WJBO, WYVS, WYVS
Light (Under 20): 42

ROCKELL 175/46
When I'm Gone (Robbins)

Total Stations: 21
Heavy (40+): 1 KZQZ
Medium (20-39): 1 WYVS
Light (Under 20): 19

FASTBALL 139/113
Out Of My Head (Hollywood)

Total Stations: 19
Heavy (40+): 0
Medium (20-39): 1 WDCG
Light (Under 20): 18
New Airplay This Week: 8 KBKS, WBZZ, WKXJ, WQSL, WRVW, WSTW, WWCK, WZNY

VARIOUS ARTISTS 131/24
Jock Jam '99 (Tommy Boy)

Total Stations: 14
Heavy (40+): 0
Medium (20-39): 2 KQKQ, WPST
Light (Under 20): 12
New Airplay This Week: 1 KQKQ

LAURYN HILL 120/35
Ex-Factor (Ruffhouse/Columbia)

Total Stations: 9
Heavy (40+): 1 WROX
Medium (20-39): 1 WJJS
Light (Under 20): 7
New Airplay This Week: 1 KRBE

BLACKSTREET W/JANET 118/38
Girlfriend/Boyfriend (Lil' Man/Interscope)

Total Stations: 20
Heavy (40+): 0
Medium (20-39): 2 WROX, WWHT
Light (Under 20): 18
New Airplay This Week: 2 KSLZ, KZQZ

★ SWIRL 360 111/59
Candy In The Sun (Island/Mercury)

Total Stations: 11
Heavy (40+): 0
Medium (20-39): 2 WNOK, WYVS
Light (Under 20): 9
New Airplay This Week: 5 KSMB, WHOT, WNCI, WWCK, WYVS

BRYAN ADAMS W/MELANIE C. 104/7
When You're Gone (A&M/Interscope)

Total Stations: 9
Heavy (40+): 0
Medium (20-39): 1 WHYI
Light (Under 20): 8
New Airplay This Week: 1 WABB

★ BRANDY 93/46
Almost Doesn't Count (Atlantic)

Total Stations: 16
Heavy (40+): 0
Medium (20-39): 2 KSLZ, WFLZ
Light (Under 20): 14
New Airplay This Week: 1 KSLZ

★ JANA 89/49
Ooh Baby Baby (Curb)

Total Stations: 40
Heavy (40+): 0
Medium (20-39): 0
Light (Under 20): 41
New Airplay This Week: 1 WHYI

LIT 84/1
My Own Worst Enemy (RCA)

Total Stations: 6
Heavy (40+): 1 KPTY
Medium (20-39): 0
Light (Under 20): 5

★ BIJOU PHILLIPS 79/48
When I Hated Him (Almo Sounds/Interscope)

Total Stations: 11
Heavy (40+): 0
Medium (20-39): 1 WXIS
Light (Under 20): 10
New Airplay This Week: 2 WJBO, WNTQ

★ ROBBIE WILLIAMS 76/52
Millennium (Capitol)

Total Stations: 11
Heavy (40+): 0
Medium (20-39): 1 KCHZ
Light (Under 20): 10
New Airplay This Week: 3 KCHZ, KIIS, WHYI

★ DC TALK 75/4
Consume Me (Forefront/Virgin)

Total Stations: 10
Heavy (40+): 1 KCHZ
Medium (20-39): 0
Light (Under 20): 9

★ Initial impact: records appearing on this page for the first time.

Compiled from a national sample of data supplied by Broadcast Data Systems. Rhythmic Top 40 stations are electronically monitored 24 hours a day, 7 days a week. © 1999 B. David SP1 Communications.

THIS WEEK	LAST WEEK	WKS. ON CHART	RHYTHMIC TOP 40 AIRPLAY		DETECTIONS		
			TITLE/IMPRINT/PROMOTION LABEL	ARTIST	TW	LW	
			★ ★ ★ No. 1 ★ ★ ★				
1	1	9	NO SCRUBS LAFACE/ARISTA	TLC	2247	2238	
2	2	11	SWEET LADY RCA	TYRESE	1493	1523	
3	3	17	HEARTBREAK HOTEL ARISTA	WHITNEY HOUSTON FEAT. FAITH EVANS & KELLY PRICE	1458	1444	
4	4	21	ANGEL OF MINE ARISTA	MONICA	1222	1384	
5	5	25	CAN I GET A... OEF JAM/MERCURY	JAY-Z FEATURING AMIL (OF MAJOR COINZ) & JA	1137	1216	
6	6	11	WHAT'S SO DIFFERENT 550 MUSIC/ERG	GINUWINE	1135	1155	
7	7	7	GIRLFRIEND/BOYFRIEND LIL' MAN/INTERSCOPE	BLACKSTREET WITH JANET	1016	1011	
			★ GREATEST GAINER ★				
8	14	6	WHAT'S IT GONNA BE?! FLIPMODE/ELEKTRA/EEG	BUSTA RHYMES FEATURING JANET	960	711	
9	9	13	EX-FACTOR RUFFHOUSE/COLUMBIA	LAURYN HILL	867	895	
10	8	10	WHEN A WOMAN'S FED UP JIVE	R. KELLY	851	909	
11	21	3	ANYWHERE BAD BOY/ARISTA	112 FEATURING LIL'Z	845	642	
12	10	16	...BABY ONE MORE TIME JIVE	BRITNEY SPEARS	792	842	
13	17	4	THE HARDEST THING MOTOWN/UNIVERSAL	98 DEGREES	784	708	
14	12	5	MY FIRST NIGHT WITH YOU UNIVERSITY/INTERSCOPE	MYA	759	728	
15	11	23	MIAMI COLUMBIA	WILL SMITH	747	820	
16	13	21	CHANGES AMARU/DEATH ROW/INTERSCOPE	2PAC	667	717	
17	20	12	BELIEVE WARNER BROS.	CHER	641	646	
18	19	31	HOW DEEP IS YOUR LOVE ISLAND/DEF JAM/MERCURY	DRU HILL FEATURING REDMAN	611	673	
19	23	9	WE LIKE TO PARTY! GROOVILICIOUS/STRICTLY RHYTHM	VENGABOYS	596	628	
20	25	26	HAVE YOU EVER? ATLANTIC	BRANDY	583	620	
21	24	20	ROSA PARKS LAFACE/ARISTA	OUTKAST	578	626	
22	15	13	I STILL BELIEVE COLUMBIA	MARIAH CAREY	571	708	
23	22	12	RUFF RYDERS' ANTHEM RUFF RYOERS/OEF JAM/MERCURY	DMX	566	640	
24	31	2	ALMOST DOESN'T COUNT ATLANTIC	BRANDY	548	431	
25	18	9	MY NAME IS WEB/AFTERMATH/INTERSCOPE	EMINEM	541	697	
26	16	18	THESE ARE THE TIMES UNIVERSITY/ISLAND/MERCURY	DRU HILL	521	708	
27	27	10	ALL NIGHT LONG BAD BOY/ARISTA	FAITH EVANS FEATURING PUFF DADDY	508	559	
28	28	18	NOBODY'S SUPPOSED TO BE HERE ARISTA	DEBORAH COX	498	550	
29	26	17	SILLY HO LAFACE/ARISTA	TLC	487	619	
30	30	4	WHAT'D YOU COME HERE FOR? COLUMBIA	TRINA & TAMARA	473	443	
31	32	4	GET INVOLVED HOLLYWOOD/MOTOWN	RAPHAEL SADIQ & Q-TIP	423	417	
32	29	5	THUG MENTALITY MO THUGS/RUTHLES/RELATIVITY	KRAYZIE BONE	419	452	
33	35	18	ALL I HAVE TO GIVE JIVE	BACKSTREET BOYS	411	352	
34	37	2	GEORGY PORGY WARNER BROS.	ERIC BENET FEATURING FAITH EVANS	408	315	
35	34	13	GOING HOME WITH ME SO SO DEF/COLUMBIA	JERMAINE DUPRI FEATURING KEITH SWEAT & R.O.C.	350	363	
36	NEW ▶		I DRIVE MYSELF CRAZY RCA	'N SYNC	333	240	
37	36	11	HA CASH MONEY/UNIVERSAL	JUVENILE	331	334	
38	NEW ▶		LIVIN' LA VIDA LOCA C2	RICKY MARTIN	325	134	
39	39	3	YOU SILAS/MCA	JESSE POWELL	322	290	
40	33	22	(GOD MUST HAVE SPENT) A LITTLE MORE TIME ON YOU RCA	'N SYNC	318	376	

Songs ranked by number of detections. ○ Records showing an increase in detections over the previous week, regardless of chart movement. A record that has been on the chart for more than 20 weeks will not receive a bullet, even if it registers an increase in detections. Airpower awarded to those records that attain 600 detections for the first time. Greatest Gainer awarded to the record with the largest increase in detections. Most New Stations awarded to the record registering six or more detections at the most stations for the first time this week. If two records are tied in number of detections, the record being played on more stations is placed first. Records below the top 20 become recurrents and are removed from the chart after 26 weeks.

GREATEST GAINERS RHYTHMIC TOP 40

INCREASE IN PLAYS

BUSTA RHYMES FEAT. JANET • What's It Gonna Be?! (FLIPMODE/ELEKTRA/EEG) +249
WLLD +32, WBBM +22, WPOW +20, KDGS +17, KKFR +17, KYLZ +15, KKSS +15, KISV +14, KQKS +14, KSFM +13

112 FEATURING LIL'Z • Anywhere (BAD BOY/ARISTA) +203
KYLZ +26, WLLD +20, WJMN +20, KIOX +16, KTFM +15, KKFR +14, KIKI +12, KBOS +11, WSNX +10, KDON +9

RICKY MARTIN • Livin' La Vida Loca (C2) +191
KLUC +31, KSEQ +29, WKTU +24, KGGI +24, KQKS +20, WBBM +19, KDON +18, KZFM +10, WNVZ +8, XHTZ +7

BRANDY • Almost Doesn't Count (ATLANTIC) +117
KTFM +28, WHHH +19, KBOS +19, KKSS +13, KDGS +12, KQKS +11, KIOX +10, KSEQ +8, KZFM +6, KOHT +6

SILKK THE SHOCKER • Somebody Like Me (NO LIMIT/PRIORITY) +101
KIOX +34, KOHT +19, WHHH +14, KKSS +14, KTFM +14, KDGS +10, KISV +4, KLUC +3, KCAQ +2, KTFM +14

THIS WEEK	LAST WEEK	WKS. ON CHART	RHYTHMIC TOP 40 AUDIENCE		AUDIENCE (millions)		
			TITLE/IMPRINT/PROMOTION LABEL	ARTIST	TW	LW	
			★ ★ ★ No. 1 ★ ★ ★				
1	1	9	NO SCRUBS LAFACE/ARISTA	TLC	29.369	28.470	
2	2	9	HEARTBREAK HOTEL ARISTA	WHITNEY HOUSTON FEAT. FAITH EVANS & KELLY PRICE	16.021	16.587	
3	3	9	ANGEL OF MINE ARISTA	MONICA	15.818	15.985	
4	5	9	SWEET LADY RCA	TYRESE	15.057	14.775	
5	6	9	...BABY ONE MORE TIME JIVE	BRITNEY SPEARS	13.068	13.105	
6	4	9	CAN I GET A... OEF JAM/MERCURY	JAY-Z FEATURING AMIL (OF MAJOR COINZ) & JA	12.871	14.945	
7	7	9	MIAMI COLUMBIA	WILL SMITH	12.428	12.874	
8	16	6	WHAT'S IT GONNA BE?! FLIPMODE/ELEKTRA/EEG	BUSTA RHYMES FEATURING JANET	12.110	8.657	
9	10	9	NOBODY'S SUPPOSED TO BE HERE ARISTA	DEBORAH COX	11.588	10.987	
10	8	9	WHAT'S SO DIFFERENT 550 MUSIC/ERG	GINUWINE	11.501	11.831	
11	9	9	BELIEVE WARNER BROS.	CHER	11.266	11.079	
12	11	7	GIRLFRIEND/BOYFRIEND LIL' MAN/INTERSCOPE	BLACKSTREET WITH JANET	9.649	9.581	
13	13	9	EX-FACTOR RUFFHOUSE/COLUMBIA	LAURYN HILL	9.590	9.463	
14	21	4	THE HARDEST THING MOTOWN/UNIVERSAL	98 DEGREES	8.780	6.996	
15	20	9	HAVE YOU EVER? ATLANTIC	BRANDY	8.228	7.718	
16	15	9	CHANGES AMARU/DEATH ROW/INTERSCOPE	2PAC	8.164	8.834	
17	12	9	WE LIKE TO PARTY! GROOVILICIOUS/STRICTLY RHYTHM	VENGABOYS	8.146	9.550	
18	14	9	HOW DEEP IS YOUR LOVE ISLAND/DEF JAM/MERCURY	DRU HILL FEATURING REDMAN	7.814	8.998	
19	17	9	WHEN A WOMAN'S FED UP JIVE	R. KELLY	7.807	7.958	
20	27	2	ANYWHERE BAD BOY/ARISTA	112 FEATURING LIL'Z	7.776	5.542	
21	34	2	LIVIN' LA VIDA LOCA C2	RICKY MARTIN	7.758	4.107	
22	18	9	RUFF RYDERS' ANTHEM RUFF RYOERS/MERCURY	DMX	7.230	7.948	
23	23	9	ROSA PARKS LAFACE/ARISTA	OUTKAST	6.499	6.909	
24	19	9	SILLY HO LAFACE/ARISTA	TLC	6.188	7.925	
25	24	5	MY FIRST NIGHT WITH YOU UNIVERSITY/INTERSCOPE	MYA	6.171	6.347	
26	25	9	ALL I HAVE TO GIVE JIVE	BACKSTREET BOYS	5.831	6.311	
27	29	2	ALMOST DOESN'T COUNT ATLANTIC	BRANDY	5.302	4.456	
28	22	9	MY NAME IS WEB/AFTERMATH/INTERSCOPE	EMINEM	5.149	7.099	
29	33	9	HOME ALONE JIVE	R. KELLY FEATURING KEITH MURRAY	4.515	4.190	
30	26	9	I STILL BELIEVE COLUMBIA	MARIAH CAREY	4.512	6.137	
31	35	9	IF YOU COULD READ MY MIND TOMMY BOY	STARS ON 54: ULTRA NATE, AMBER, JOCELYN ENRIQUEZ	4.362	3.975	
32	31	9	STAY THE SAME C2	JOEY MCINTYRE	4.173	4.336	
33	30	9	ALL NIGHT LONG BAD BOY/ARISTA	FAITH EVANS FEATURING PUFF DADDY	4.076	4.442	
34	36	3	GET INVOLVED HOLLYWOOD/MOTOWN	RAPHAEL SADIQ & Q-TIP	3.507	3.629	
35	38	6	HA CASH MONEY/UNIVERSAL	JUVENILE	3.458	3.507	
36	28	9	THESE ARE THE TIMES UNIVERSITY/ISLAND/MERCURY	DRU HILL	3.187	5.368	
37	39	8	I REALLY LIKE IT ALL OUT/GO SO DEF/COLUMBIA	HARLEM WORLD FEAT. MASE & KELLY PRICE	3.082	3.375	
38	40	3	WHAT'D YOU COME HERE FOR? COLUMBIA	TRINA & TAMARA	3.074	2.960	
39	NEW ▶		I DRIVE MYSELF CRAZY RCA	'N SYNC	3.054	2.201	
40	32	9	(GOD MUST HAVE SPENT) A LITTLE MORE TIME ON YOU RCA	'N SYNC	2.994	4.319	

Songs ranked by audience, computed by cross-referencing exact times of airplay with Arbitron listener data. ○ Records showing an increase in audience over the previous week, regardless of chart movement. A record that has been on the chart for more than 20 weeks will not receive a bullet, even if it registers an increase in audience. If two records are tied in total audience, the record being played on more stations is placed first. Records become recurrents and are removed from this chart in conjunction with the Rhythmic Top 40 Airplay chart.

AIRPLAY Monitor RECURRENTS RHYTHMIC TOP 40

RANK	TITLE	ARTIST (IMPRINT/PROMOTION LABEL)	DETECTIONS	
			TW	LW
9	CAN'T TAKE MY EYES OFF OF YOU	LAURYN HILL (RUFFHOUSE/COLUMBIA)	245	294
10	MY WAY	USHER (LAFACE/ARISTA)	226	181
11	ALL MY LIFE	K-CI & JOJO (MCA)	223	220
12	GETTIN' JIGGY WIT IT	WILL SMITH (COLUMBIA)	221	225
13	THE FIRST NIGHT	MONICA (ARISTA)	201	180
14	THE BOY IS MINE	BRANDY & MONICA (ATLANTIC)	192	182
15	WHAT YOU WANT	MASE FEATURING TOTAL (BAD BOY/ARISTA)	183	191
16	MOVIN' ON	MYA FEATURING SILKK THE SHOCKER (UNIVERSITY/INTERSCOPE)	151	174
17	ANYTIME	BRIAN MCKNIGHT (MOTOWN)	145	155
18	I STILL LOVE YOU	NEXT (ARISTA)	140	130
19	FEEL SO GOOD	MASE (BAD BOY/ARISTA)	133	133
20	ALL GOOD	MO THUGS FAMILY FEATURING FELEZA & KRAWZE BONE (MO THUGS/RELATIVITY)	126	144

Recurrents are titles that have appeared on the Rhythmic Top 40 Airplay chart for 26 weeks and have dropped below the top 20.

WKUT New York PD: Frankie Blue APD/MD: Andy Shane 201-420-3700 Chancellor



Table with 2 columns: Rank and Song/Artist. Top songs include Britney Spears, Debrah Cox, TLC, Cher, etc.

WBBM Chicago PD: Todd Cavanah MD: Erik Bradley 312-944-6000 Infinity



Table with 2 columns: Rank and Song/Artist. Top songs include TLC, Debrah Cox, Whitney Houston, etc.

WJMN Boston PD: Cadillac Jack APD/MD: Danny Ocean 781-663-2500 Chancellor



Table with 2 columns: Rank and Song/Artist. Top songs include TLC, Debrah Cox, Whitney Houston, etc.

KYLD San Francisco PD: Michael Martin MD: 'Jazzy' Jim Archer 415-391-1077 Chancellor



Table with 2 columns: Rank and Song/Artist. Top songs include TLC, Debrah Cox, Whitney Houston, etc.

WPOW Miami PD: Kid Curry MD: Tony The Tiger MD: Eddie Mix 305-653-6796 Beasley



Table with 2 columns: Rank and Song/Artist. Top songs include TLC, Debrah Cox, Whitney Houston, etc.

KUBE Seattle PD: Eric Powers MD: Julie Pilat 206-285-2295 Ackerley



Table with 2 columns: Rank and Song/Artist. Top songs include TLC, Debrah Cox, Whitney Houston, etc.

WDRQ Detroit PD: Alex Tear APD: Jay Towers 248-354-9300 ABC/Disney



Table with 2 columns: Rank and Song/Artist. Top songs include Britney Spears, Debrah Cox, TLC, etc.

KGCI Riverside PD: Mark Feather APD: Jesse Duran MC: Ricky Fuentes 909-684-1991 Chancellor



Table with 2 columns: Rank and Song/Artist. Top songs include TLC, Debrah Cox, Whitney Houston, etc.

KSFM Sacramento PD: Bob West MD: John E. Kage 916-920-1025 Infinity



Table with 2 columns: Rank and Song/Artist. Top songs include TLC, Debrah Cox, Whitney Houston, etc.

XHTZ San Diego OMP/MD: Lisa Vazquez MD: Dale Soliven 619-585-9090 Noventa FM 90



Table with 2 columns: Rank and Song/Artist. Top songs include Raphael Saadiq, TLC, etc.

KTFM San Antonio PD: Cliff Tredway MD: Steve Chavez 210-599-5500 Waterman



Table with 2 columns: Rank and Song/Artist. Top songs include Lauryn Hill, TLC, etc.

KKFR Phoenix PD/MD: Bruce St. James APD: Kracyk St. Stevens MD: Mark Medina 602-258-6161 Chancellor



Table with 2 columns: Rank and Song/Artist. Top songs include Outkast, TLC, etc.

KQKS Denver PD: Cat Collins MD: Harrison Wood 303-321-0950 Jefferson-Pilot



Table with 2 columns: Rank and Song/Artist. Top songs include TLC, Tyrese, etc.

WLLD Tampa PD: Dave Ferguson APD/MD: Orlando 813-221-2925 Infinity



Table with 2 columns: Rank and Song/Artist. Top songs include Trick Daddy, TLC, etc.

WNVZ Norfolk PD: Don London APD/MD: Jay West 757-497-2000 Sinclair



Table with 2 columns: Rank and Song/Artist. Top songs include TLC, Mariah Carey, etc.

KLUC Las Vegas PD: Cat Thomas MD: Melissa Stefan 702-364-8400 Infinity



Table with 2 columns: Rank and Song/Artist. Top songs include Britney Spears, TLC, etc.

KPRR El Paso OM: John Candelaria PD: Victor Starr 915-566-9301 Clear Channel



Table with 2 columns: Rank and Song/Artist. Top songs include TLC, Vengaboys, etc.

WSNX Grand Rapids PD: Todd Michaels MD: Keith Curry 616-956-6696 Goodrich



Table with 2 columns: Rank and Song/Artist. Top songs include TLC, TLC, etc.

Upward-moving songs ranked in order of spin count. Songs are removed if they lose more than 5% of their detections from previous week or if their spin count declines for two consecutive weeks.

MOST NEW STATIONS

Songs detecting six or more spins at new stations this week

	NEW STATIONS
JT MONEY <i>Who Dat (Tony Mercedes/Freeworld/Priority)</i>	6
BLAQUE <i>808 (Track Masters/Columbia)</i>	4
SILKK THE SHOCKER FEAT. MYA <i>Somebody Like Me (No Limit/Priority)</i>	4
ROAD DAWGS <i>Bouncin' (Noo Trybe/Virgin)</i>	3
702 <i>Where My Girls At? (Motown)</i>	3
SILK <i>If You (Lovin' Me) (Elektra/EEG)</i>	3
BAZ LUHRMANN <i>Everybody's Free (To Wear Sunscreen) (Capitol)</i>	3



NO RECORDS QUALIFIED FOR AIRPOWER THIS WEEK

AIRPOWER BOUND

Total Plays/Gain

BRANDY 548/117
Almost Doesn't Count (Atlantic)
Total Stations: 22/Chart Move: 31-24
Heavy (40+ plays): 2 KDON, KIOX
Medium (20-39): 15 KBOS, KDGS, KKSS, KLUC, KOHT, KQKS, KSEQ, KSFM, KTFM, KZFM, WBBM, WHHH, WJMN, WSNX, WWKX
Light (Under 20): 5
New Airplay This Week: 2 KTFM, WNVZ

TRINA & TAMARA 473/30
What'd You Come Here For? (Columbia)
Total Stations: 19/Chart Move: 30-30
Heavy (40+): 2 KBOS, KIOX
Medium (20-39): 10 KDGS, KDON, KISV, KKFR, KKSS, KOHT, KSEQ, KYLZ, WSNX, XHTZ
Light (Under 20): 7
New Airplay This Week: 1 WBTT

RAPHAEL SAADIQ & Q-TIP 423/6
Get Involved (Hollywood/Motown)
Total Stations: 20/Chart Move: 32-31
Heavy (40+): 1 XHTZ
Medium (20-39): 11 KBOS, KCAQ, KDGS, KKFR, KOHT, KQKS, KSEQ, KSFM, KYLZ, WHHH, WPOW
Light (Under 20): 8
New Airplay This Week: 2 KIKI, KQKS

ERIC BENET FEAT. FAITH EVANS 408/93
Georgy Porgy (Warner Bros.)
Total Stations: 20/Chart Move: 37-34
Heavy (40+): 2 KLUC, XHTZ
Medium (20-39): 8 KBOS, KDGS, KDON, KISV, KKSS, KIOX, KOHT, KSEQ
Light (Under 20): 10
New Airplay This Week: 2 KZFM, WWKX

'N SYNC 333/93
I Drive Myself Crazy (RCA)
Total Stations: 17/Chart Move: Debut 36
Heavy (40+): 2 WBTT, WSNX
Medium (20-39): 7 KDGS, KDON, KLUC, KSEQ, KTFM, KZFM, WDRQ
Light (Under 20): 8
New Airplay This Week: 1 WKTU

RICKY MARTIN 325/191
Livin' La Vida Loca (C2)
Total Stations: 14/Chart Move: Debut 38
Heavy (40+): 4 KDON, KLUC, KSEQ, WKTU
Medium (20-39): 4 KGGI, KQKS, KZFM, WBBM
Light (Under 20): 6
New Airplay This Week: 2 WNVZ, XHTZ

JESSE POWELL 322/32
You (Sire/MCA)
Total Stations: 18/Chart Move: 39-39
Heavy (40+): 2 KBOS, KIOX
Medium (20-39): 5 KDGS, KDON, KKSS, KZFM, WHHH
Light (Under 20): 11
New Airplay This Week: 1 KDON

CHART BOUND

Total Plays/Gain

DJ CLUE FEAT. DMX 279/16
It's On (Roc-A-Fella/Def Jam/Mercury)
Total Stations: 20
Heavy (40+): 1 KIOX
Medium (20-39): 6 KBOS, KKFR, KKSS, KYLD, WPOW, WWKX
Light (Under 20): 13

BLAQUE 261/63
808 (Track Masters/Columbia)
Total Stations: 16
Heavy (40+): 0
Medium (20-39): 6 KBOS, KDGS, KIKI, KTFM, WSNX, XHTZ
Light (Under 20): 10
New Airplay This Week: 4 KKSS, KIOX, KPRR, KSFM

ROAD DAWGS 256/72
Bouncin' (Noo Trybe/Virgin)
Total Stations: 14
Heavy (40+): 2 KIOX, KXME
Medium (20-39): 3 KCAQ, KKFR, XHTZ
Light (Under 20): 9
New Airplay This Week: 3 KDGS, KIKI, KOHT

TIMBALAND FEAT. GINUWINE 248/5
Keep It Real (Blackground/Atlantic)
Total Stations: 6
Heavy (40+): 3 KIOX, KSFM, KUBE
Medium (20-39): 1 KISV
Light (Under 20): 2

JT MONEY 244/61
Who Dat (Tony Mercedes/Freeworld/Priority)
Total Stations: 21
Heavy (40+): 1 WLLD
Medium (20-39): 4 KBOS, KDGS, KOHT, KPRR
Light (Under 20): 16
New Airplay This Week: 6 KKSS, KIOX, WHHH, WPOW, WSNX, WWKX

JOEY MCINTYRE 216/15
Stay The Same (C2)
Total Stations: 13
Heavy (40+): 0
Medium (20-39): 7 KDON, KSEQ, KZFM, WBBM, WDRQ, WKTU, WNVZ
Light (Under 20): 6
New Airplay This Week: 1 KDGS

C-NOTE 183/43
Wait Till I Get Home (Epic)
Total Stations: 13
Heavy (40+): 0
Medium (20-39): 4 KSEQ, KZFM, WNVZ, WSNX
Light (Under 20): 9
New Airplay This Week: 2 KIKI, XHTZ

DJ QUIK 175/4
You're A Ganxta (Profile/Arista)
Total Stations: 16
Heavy (40+): 0
Medium (20-39): 4 KCAQ, KISV, KKFR, KOHT
Light (Under 20): 12
New Airplay This Week: 1 KBOS

TRICK DADDY 172/6
Nann (Slip-N-Slide/Warlock)
Total Stations: 13
Heavy (40+): 1 WLLD
Medium (20-39): 1 WPOW
Light (Under 20): 11
New Airplay This Week: 1 KKSS

SILKK THE SHOCKER FEAT. MYA 168/101
Somebody Like Me (No Limit/Priority)
Total Stations: 12
Heavy (40+): 1 KIOX
Medium (20-39): 2 KKSS, KOHT
Light (Under 20): 9
New Airplay This Week: 4 KDGS, KOHT, KTFM, WHHH

TOTAL 165/9
Sitting Home (Bad Boy/Arista)
Total Stations: 16
Heavy (40+): 0
Medium (20-39): 4 KCAQ, KDGS, KOHT, KYLD
Light (Under 20): 12

KRAZY FEAT. GITT 165/23
Roll 'Em (Hit 'Em Up)
Total Stations: 2
Heavy (40+): 2 KXME, WLLD
Medium (20-39): 0
Light (Under 20): 0

SUGAR RAY 146/28
Every Morning (Lava/Atlantic)
Total Stations: 11
Heavy (40+): 2 KXME, WBTT
Medium (20-39): 1 WDRQ
Light (Under 20): 8
New Airplay This Week: 2 KSEQ, WDRQ

SIXPENCE NONE THE RICHER 145/43
Kiss Me (Squint/Columbia)
Total Stations: 8
Heavy (40+): 1 KXME
Medium (20-39): 1 WDRQ
Light (Under 20): 6
New Airplay This Week: 2 WBTT, WDRQ

T.W.D.Y. FEAT. TOO SHORT & MAC MALL 140/47
Players Holiday (Thump Street)
Total Stations: 12
Heavy (40+): 0
Medium (20-39): 4 KCAQ, KIKI, KOHT, KYLD
Light (Under 20): 8
New Airplay This Week: 2 KDGS, KISV

NAS FEAT. PUFF DADDY 129/42
Hate Me Now (Columbia)
Total Stations: 11
Heavy (40+): 1 KXME
Medium (20-39): 0
Light (Under 20): 10

DJ LAZ 124/0
Negra Chula (Pandisc)
Total Stations: 4
Heavy (40+): 2 KPRR, KZFM
Medium (20-39): 0
Light (Under 20): 2

LAURYN HILL FEAT. CARLOS SANTANA 114/21
To Zion (Ruffhouse/Columbia)
Total Stations: 7
Heavy (40+): 1 WJMN
Medium (20-39): 1 KDGS
Light (Under 20): 5
New Airplay This Week: 1 KOHT

GOO GOO DOLLS 111/75
Slide (Warner Bros.)
Total Stations: 8
Heavy (40+): 1 WDRQ
Medium (20-39): 1 WBTT
Light (Under 20): 6
New Airplay This Week: 1 WDRQ

SILK 106/38
If You (Lovin' Me) (Elektra/EEG)
Total Stations: 10
Heavy (40+): 0
Medium (20-39): 2 KZFM, XHTZ
Light (Under 20): 8
New Airplay This Week: 3 KGGI, KSEQ, WHHH

CHEROKEE 98/18
Ooh Wee Wee (RCA)
Total Stations: 7
Heavy (40+): 0
Medium (20-39): 0
Light (Under 20): 7

TLC 94/34
Unpretty (LaFace/Arista)
Total Stations: 5
Heavy (40+): 1 KUBE
Medium (20-39): 1 KQKS
Light (Under 20): 3
New Airplay This Week: 1 WJMN

★ **702** 89/54
Where My Girls At? (Motown/Universal)
Total Stations: 13
Heavy (40+): 0
Medium (20-39): 2 KDGS, XHTZ
Light (Under 20): 11
New Airplay This Week: 3 KLUC, KOHT, XHTZ

★ **BAZ LUHRMANN** 82/73
Everybody's Free (To Wear Sunscreen) (Capitol)
Total Stations: 7
Heavy (40+): 0
Medium (20-39): 2 WDRQ, WLLD
Light (Under 20): 5
New Airplay This Week: 3 KZFM, WDRQ, WLLD

★ **BLACK MOON** 80/14
2 Turntables & A Mic (Duck Down/Priority)
Total Stations: 9
Heavy (40+): 0
Medium (20-39): 1 WWKX
Light (Under 20): 8
New Airplay This Week: 1 KTFM

NOREAGA 78/5
SuperThug (What What) (Penalty/Tommy Boy)
Total Stations: 9
Heavy (40+): 0
Medium (20-39): 3 KKSS, WJMN, WWKX
Light (Under 20): 6

DJ CLUE 77/2
Ruff Ryders Anthem (Roc-A-Fella/Def Jam/Mercury)
Total Stations: 11
Heavy (40+): 0
Medium (20-39): 2 KKSS, WWKX
Light (Under 20): 9
New Airplay This Week: 1 WJMN

LENNY KRAVITZ 75/15
Fly Away (Virgin)
Total Stations: 5
Heavy (40+): 1 WBTT
Medium (20-39): 0
Light (Under 20): 4

★ **STARS ON 54: ULTRA MATE, AMBER, JOCELYN ENRIQUEZ** 70/12
If You Could Read My Mind (Tommy Boy)
Total Stations: 2
Heavy (40+): 1 WKTU
Medium (20-39): 1 WDRQ
Light (Under 20): 0

DMX 65/6
It's All Good (Ruff Ryders/Def Jam/Mercury)
Total Stations: 3
Heavy (40+): 1 KUBE
Medium (20-39): 0
Light (Under 20): 2

REDMAN 63/5
Da Goodness (Def Jam/Mercury)
Total Stations: 17
Heavy (40+): 0
Medium (20-39): 0
Light (Under 20): 17
New Airplay This Week: 2 KKSS, KTFM

MAXWELL 60/9
Fortunate (Rock Land/Interscope/Columbia)
Total Stations: 7
Heavy (40+): 0
Medium (20-39): 1 WJMN
Light (Under 20): 6
New Airplay This Week: 1 WWKX

EVERLAST 60/10
What It's Like (Tommy Boy)
Total Stations: 5
Heavy (40+): 1 WBTT
Medium (20-39): 0
Light (Under 20): 4

★ **SARAH MCLACHLAN** 58/15
Angel (Warner Sunset/Reprise)
Total Stations: 7
Heavy (40+): 0
Medium (20-39): 1 WBBM
Light (Under 20): 6

★ **DEBORAH COX** 53/14
It's Over Now (Arista)
Total Stations: 6
Heavy (40+): 0
Medium (20-39): 1 KBOS
Light (Under 20): 5
New Airplay This Week: 2 WHHH, WWKX

★ **JAY-Z FEAT. BIG JAZ** 52/27
Jigga What (Roc-A-Fella/Def Jam/Mercury)
Total Stations: 10
Heavy (40+): 0
Medium (20-39): 1 KCAQ
Light (Under 20): 9
New Airplay This Week: 1 KCAQ

OUTKAST FEAT. SLICK RICK 50/-2
Da Art Of Storytelling (Part 1) (LaFace/Arista)
Total Stations: 10
Heavy (40+): 0
Medium (20-39): 1 KBOS
Light (Under 20): 9

98 DEGREES 784/76 The Hardest Thing (Motown/Universal) Total Stations: 22 Chart Move: 17-13

112 FEAT. LIL'Z 845/203 Anywhere (Bad Boy/Arista) Total Stations: 25 Chart Move: 21-11

ERIC BENET FEAT. FAITH EVANS 408/93 Georgy Porgy (Warner Bros.) Total Stations: 20 Chart Move: 37-34

BLACKSTREET WITH JANET 1016/5 Girlfriend/Boyfriend (Lil' Man/Interscope) Total Stations: 33 Chart Move: 7-7

BLAQUE (Track Masters/Columbia) 261/63 808 Total Stations: 16 Chart Move:

BRANDY 548/117 Almost Doesn't Count (Atlantic) Total Stations: 22 Chart Move: 31-24

BUSTA RHYMES FEAT. JANET 960/249 What's It Gonna Be? (Flipmode/Elektra/EEG) Total Stations: 31 Chart Move: 14-8

C-NOTE 183/43 Wait Till I Get Home (Epic) Total Stations: 13

DJ CLUE FEAT. DMX 279/16 It's On (Roc-A-Fella/Def Jam/Mercury) Total Stations: 20

DJ QUIK 175/4 You're A Ganxta (Profile/Arista) Total Stations: 16

WHITNEY HOUSTON 1458/14 Heartbreak Hotel (Arista) Total Stations: 32 Chart Move: 3-3

KRAZY FEAT. GITT 165/23 Roll 'Em (Hit'Em Up) Total Stations: 2

RICKY MARTIN 325/191 Livin' La Vida Loca (C2) Total Stations: 14 Chart Move: Debut 38

JOEY MCINTYRE 216/15 Stay The Same (C2) Total Stations: 13

JT MONEY 244/61 Who Dat (Tony Mercedes/Freeworld/Priority) Total Stations: 21

MYA 759/31 My First Night With You (University/Interscope) Total Stations: 29 Chart Move: 12-14

'N SYNC 333/93 I Drive Myself Crazy (RCA) Total Stations: 17 Chart Move: Debut 36

NAS FEAT. PUFF DADDY 129/42 Hate Me Now (Columbia) Total Stations: 11

JESSE POWELL 322/32 You (Silas/MCA) Total Stations: 18 Chart Move: 39-39

ROAD DAWGS 256/72 Bouncin' (Noo Tribe/Virgin) Total Stations: 14

RAPHAEL SAAIDI & Q-TIP 423/6 Get Involved (Hollywood/Motown) Total Stations: 20 Chart Move: 32-31

SILKK THE SHOCKER FEAT. MYA 168/101 Somebody Like Me (No Limit/Priority) Total Stations: 12

SIXPENCE NONE THE RICHER 145/43 Kiss Me (Squint/Columbia) Total Stations: 8

SUGAR RAY 146/28 Every Morning (Lava/Atlantic) Total Stations: 11

T.W.D.Y. FEAT. TOO SHORT & MAC MALL 140/47 Players Holiday (Thump Street) Total Stations: 12

TIMBALAND FEAT. GINUWINE 248/5 Keep It Real (Blackground/Atlantic) Total Stations: 6

TLC 2247/9 No Scrubs (LaFace/Arista) Total Stations: 34 Chart Move: 1-1

TOTAL 165/9 Sitting Home (Bad Boy/Arista) Total Stations: 16

TRICK DADDY FEAT. TRINA 172/6 Nann (Slip-N-Slide/Warlock) Total Stations: 13

TRINA & TAMARA 473/30 What'd You Come Here For? (Columbia) Total Stations: 19 Chart Move: 30-30

AIRPLAY Monitor CROSSOVER

Charted data is derived from a sample of 400 stations by Broadcast Data Systems
 in the 48 Airplay Monitor 52 crossover stations are electronically monitored
 31 charts a day, 7 days a week. © 1999 Broadcast Data Communications

FOR WEEK ENDING APRIL 4, 1999

THIS WEEK	LAST WEEK	WKS. ON CHART	CROSSOVER AIRPLAY		DETECTIONS		
			TITLE/IMPRINT/PROMOTION LABEL	ARTIST	TW	LW	
			★ ★ ★ No. 1 ★ ★ ★				
1	1	9	NO SCRUBS LAFACE/ARISTA	TLC	3340	3365	
2	2	18	SWEET LADY RCA	TYRESE	2356	2502	
(3)	5	8	WHAT'S IT GONNA BE?! FLIPMODE/ELEKTRA/EEG	BUSTA RHYMES FEATURING JANET	2270	1903	
			★ GREATEST GAINER ★				
(4)	6	5	ANYWHERE BAD BOY/ARISTA	112 FEATURING LIL'Z	2214	1844	
5	3	18	HEARTBREAK HOTEL ARISTA	WHITNEY HOUSTON FEAT. FAITH EVANS & KELLY PRICE	1971	2087	
6	4	16	EX-FACTOR RUFFHOUSE/COLUMBIA	LAURYN HILL	1862	2009	
7	7	11	WHAT'S SO DIFFERENT 550 MUSIC/EPIC	GINUWINE	1734	1828	
8	9	7	GIRLFRIEND/BOYFRIEND LIL' MAN/INTERSCOPE	BLACKSTREET WITH JANET	1692	1699	
(9)	10	13	YOU SILAS/MCA	JESSE POWELL	1659	1619	
10	8	18	WHEN A WOMAN'S FED UP JIVE	R. KELLY	1644	1745	
11	12	13	ALL NIGHT LONG BAD BOY/ARISTA	FAITH EVANS FEATURING PUFF DADDY	1515	1533	
12	11	11	YOU GOT ME MCA	THE ROOTS FEATURING ERYKAH BADU	1403	1602	
13	14	27	CAN I GET A... DEF JAM	JAY-Z FEATURING AMIL (OF MAJOR COINZ) & JA	1309	1414	
(14)	16	5	GEORGY PORGY WARNER BROS.	ERIC BENET FEATURING FAITH EVANS	1222	1099	
15	13	22	ANGEL OF MINE ARISTA	MONICA	1192	1456	
16	15	9	MY NAME IS WEB/AFTERMATH/INTERSCOPE	EMINEM	977	1237	
			★ ★ AIRPOWER ★ ★				
(17)	23	4	SITTING HOME BAD BOY/ARISTA	TOTAL	966	849	
(18)	19	7	LIFE ROCK LAND/MCA/INTERSCOPE	K-CI & JOJO	945	913	
			★ ★ AIRPOWER ★ ★				
(19)	22	4	GET INVOLVED HOLLYWOOD/INTOWN	RAPHAEL SAADIQ & Q-TIP	918	857	
			★ ★ AIRPOWER ★ ★				
(20)	20	5	MY FIRST NIGHT WITH YOU UNIVERSITY/INTERSCOPE	MYA	906	898	
21	17	24	THESE ARE THE TIMES UNIVERSITY/ISLAND	DRU HILL	888	1039	
			★ MOST NEW STATIONS ★				
(22)	29	2	WHO DAT TONY MERCEDES/FREEWORLD/PRIORITY	JT MONEY	867	705	
23	21	19	HA CASH MONEY/UNIVERSAL	JUVENILE	827	862	
(24)	32	2	IF YOU (LOVIN' ME) ELEKTRA/EEG	SILK	825	678	
(25)	26	6	NANN SLIP-N-SLIDE/WARLOCK	TRICK DADDY FEATURING TRINA	811	795	
26	18	19	RUFF RYDERS' ANTHEM RUFF RYDERS/DEF JAM	DMX	810	1001	
27	24	24	ROSA PARKS LAFACE/ARISTA	OUTKAST	786	824	
(28)	30	4	WHAT'D YOU COME HERE FOR? COLUMBIA	TRINA & TAMARA	767	690	
29	25	21	CHANGES AMARU/DEATH ROW/INTERSCOPE	2PAC	725	807	
(30)	36	2	FORTUNATE ROCK LAND/INTERSCOPE/COLUMBIA	MAXWELL	722	590	
31	27	9	WHEN I CLOSE MY EYES LAFACE/ARISTA	SHANICE	715	793	
32	28	4	THUG MENTALITY MO THUGS/RUTHLESS/RELATIVITY	KRAYZIE BONE	706	707	
(33)	NEW		ALMOST DOESN'T COUNT ATLANTIC	BRANDY	701	490	
(34)	33	3	JIGGA WHAT... ROC-A-FELLA/DEF JAM	JAY-Z FEATURING BIG JAZ	696	649	
35	31	25	NOBODY'S SUPPOSED TO BE HERE ARISTA	DEBORAH COX	584	689	
36	38	6	IT'S ON ROC-A-FELLA/DEF JAM	DJ CLUE FEATURING DMX	556	583	
37	34	25	HAVE YOU EVER? ATLANTIC	BRANDY	540	607	
(38)	NEW		HATE ME NOW COLUMBIA	NAS FEATURING PUFF DADDY	539	384	
39	35	21	FADED PICTURES DEF JAM	CASE & JOE	507	603	
40	39	4	I'M NOT READY ELEKTRA/EEG	KEITH SWEAT	507	577	

Songs ranked by number of detections. Records showing an increase in detections over the previous week, regardless of chart movement. A record that has been on the chart for more than 20 weeks will not receive a bullet, even if it registers an increase in detections. Airpower awarded to those records that attain 900 detections for the first time. Greatest Gainer awarded to the record with the largest increase in detections. Most New Stations awarded to the record registering six or more detections at the most stations for the first time this week. If two records are tied in number of detections, the record being played on more stations is placed first. Records below the top 20 become recurrents and are removed from the chart after 26 weeks.

GREATEST GAINERS

CROSSOVER

INCREASE IN PLAYS

112 FEAT. LIL'Z - <i>Anywhere</i> (BAD BOY/ARISTA)	+370
KYLZ +26, KBMB +23, KXHT +22, WLLD +20, WJMN +20, WGZB +19, WQOK +17, KKXX +16, KKFY +14, WKKV +13	
BUSTA RHYMES FEAT. JANET - <i>What's It Gonna Be?!</i> (FLIPMODE/ELEKTRA/EEG)	+367
KBXX +39, WLLD +32, KDKS +26, KXHT +21, KDGS +17, WPEG +17, KKFY +17, KYLZ +15, KKSS +15, WIZF +15	
BRANDY - <i>Almost Doesn't Count</i> (ATLANTIC)	+211
WHHH +19, KBOS +19, KKSS +13, KDGS +12, WJHM +12, WQUE +12, KQKS +11, KDKS +10, WEAS +10, KKXX +10	
SILKK THE SHOCKER - <i>Somebody Like Me</i> (NO LIMIT/PRIORITY)	+177
KKXX +34, KOHT +19, KBMB +15, WHHH +14, KKSS +14, WPEG +13, WJHM +13, KDGS +10, WWWZ +9, WJMI +7	
JT MONEY - <i>Who Dat</i> (TONY MERCEDES/FREEWORLD/PRIORITY)	+162
WJMH +34, KKDA +21, WGZB +13, WJMI +11, KDKS +9, WEAS +9, KPWR +9, KBMB +8, WBLX +8, KKXX +8	

BUSTA JANET

"What's It Gonna Be?!"

VIDEO - **M** 31 Plays #3 Most Played



#1 Most Requested

4 Billboard Hot 100

SALES - #2 SoundScan Singles Chart (over 128,000 scanned)

31 - 23 SoundScan Albums Chart Platinum Album

RADIO - (5) - (3) Monitor Crossover Airplay #2 Greatest Gainer

(14) - (8) Monitor Rhythmic Top 40 Airplay #1 ★Greatest Gainer★

OVER 50 MILLION IN AUDIENCE

SPIN LEADERS:

HOT 97 45x WJMN 37x WUSL 39x B96 48x
KQKS 63x WJLB 39x KUBE 70x

MOST ADDED AT POP RADIO WITH:
WFLZ KKRZ WWHT KZZU KQAR

IN THIS WEEK B97 / NEW ORLEANS

SILK IS BACK

SILK "If You (Lovin' Me)"

MASSIVE AIRPLAY

(32) - (24) Monitor Crossover Airplay

Over 17 Million In Audience

ADDED AT KBXX / HOUSTON

MASSIVE SALES

Debut 21 SoundScan Album Chart (over 48,000 scanned)

#11 SoundScan Singles (over 250,000 total singles scanned)

MASSIVE PHONES

MOST REQUESTED AT

WILD WZAK KKBV WJMZ KBMS

"SHE'S A BITCH"

#1 MOST PLAYED AT HOT 97 / NEW YORK



AIRPLAY Monitor CROSSOVER

FOR WEEK ENDING APRIL 4, 1999

CROSSOVER AUDIENCE

THIS WEEK	LAST WEEK	WKS. ON CHART	TITLE/IMPRINT/PROMOTION LABEL	ARTIST	AUDIENCE (millions)		
					TW	LW	
			★★★ No. 1 ★★★				
1	1	9	NO SCRUBS LAFACE/ARISTA	7 weeks at No. 1	TLC	53.739	54.069
2	5	9	WHAT'S IT GONNA BE?! FLIPMODE/ELEKTRA/EEG	BUSTA RHYMES FEATURING JANET		37.069	30.681
3	2	9	SWEET LADY RCA	TYRESE		35.786	38.732
4	7	6	ANYWHERE BAD BOY/ARISTA	112 FEATURING LIL'Z		34.610	29.230
5	3	9	EX-FACTOR RUFFHOUSE/COLUMBIA	LAURYN HILL		32.858	34.856
6	4	9	HEARTBREAK HOTEL ARISTA	WHITNEY HOUSTON FEAT. FAITH EVANS & KELLY PRICE		29.324	32.716
7	8	9	YOU SILAS/MCA	JESSE POWELL		26.281	24.830
8	6	9	YOU GOT ME MCA	THE ROOTS FEATURING ERYKAH BADU		25.294	29.431
9	11	9	WHEN A WOMAN'S FED UP JIVE	R. KELLY		24.173	23.939
10	12	9	ALL NIGHT LONG BAD BOY/ARISTA	FAITH EVANS FEATURING PUFF DADDY		23.855	22.957
11	9	7	GIRLFRIEND/BOYFRIEND LIL' MAN/INTERSCOPE	BLACKSTREET WITH JANET		23.449	24.729
12	10	9	WHAT'S SO DIFFERENT 550 MUSIC/EPIC	GINUWINE		21.633	24.487
13	17	6	GEORGY PORGY WARNER BROS.	ERIC BENET FEATURING FAITH EVANS		18.939	16.634
14	13	9	CAN I GET A... DEF JAM	JAY-Z FEATURING AMIL (OF MAJOR COINZ) & JA		17.818	19.551
15	18	4	GET INVOLVED HOLLYWOOD/MOTOWN	RAPHAEL SAADIQ & Q-TIP		16.692	16.511
16	19	5	SITTING HOME BAD BOY/ARISTA	TOTAL		16.131	14.336
17	28	3	HATE ME NOW COLUMBIA	NAS FEATURING PUFF DADDY		15.125	10.801
18	15	9	RUFF RYDERS' ANTHEM RUFF RYDERS/DEF JAM	DMX		14.566	17.706
19	14	9	ANGEL OF MINE ARISTA	MONICA		14.086	18.125
20	23	9	HA CASH MONEY/UNIVERSAL	JUVENILE		13.887	12.825
21	16	9	MY NAME IS WEB/AFTERMATH/INTERSCOPE	EMINEM		13.846	17.431
22	26	3	FORTUNATE ROCK LAND/INTERSCOPE/COLUMBIA	MAXWELL		13.407	11.987
23	20	5	JIGGA WHAT... ROC-A-FELLA/DEF JAM	JAY-Z FEATURING BIG JAZ		13.069	13.644
24	21	9	LIFE ROCK LAND/MCA/INTERSCOPE	K-CI & JOJO		12.023	12.284
25	24	9	ROSA PARKS LAFACE/ARISTA	OUTKAST		11.705	12.072
26	34	2	WHO DAT TONY MERCEDES/FREEWORLD/PRIORITY	JT MONEY		11.014	8.573
27	32	3	NANN SLIP-N-SLIDE/ARLOCK	TRICK DADDY FEATURING TRINA		10.241	9.644
28	30	7	RUFF RYDERS ANTHEM ROC-A-FELLA/DEF JAM	DJ CLUE FEAT. DMX, JADAKIS STYLES, DRAG-ON & EVE		10.178	10.346
29	38	2	IF YOU (LOVIN' ME) ELEKTRA/EEG	SILK		9.861	7.521
30	27	9	THESE ARE THE TIMES UNIVERSITY/ISLAND	DRU HILL		9.727	11.733
31	25	8	IT'S ON ROC-A-FELLA/DEF JAM	DJ CLUE FEATURING DMX		9.506	12.033
32	29	9	CHANGES AMARU/DEATH ROW/INTERSCOPE	2PAC		9.240	10.779
33	31	7	WHEN I CLOSE MY EYES LAFACE/ARISTA	SHANICE		9.156	10.081
34	22	9	FADED PICTURES DEF JAM	CASE & JOE		9.019	12.868
35	33	9	MONEY, CASH, HOES ROC-A-FELLA/DEF JAM	JAY-Z FEATURING DMX		8.616	9.105
36	NEW		SHE'S A BITCH EASTWEST/EEG	MISSY 'MISDEMEANOR' ELLIOTT		8.190	3.616
37	NEW		WHAT'D YOU COME HERE FOR? COLUMBIA	TRINA & TAMARA		8.132	6.623
38	39	2	HOLLA HOLLA MURDER INC./DEF JAM	JA RULE		7.730	7.182
39	35	4	MY FIRST NIGHT WITH YOU UNIVERSITY/INTERSCOPE	MYA		7.679	8.467
40	NEW		ALMOST DOESN'T COUNT ATLANTIC	BRANDY		7.625	5.698

Songs ranked by audience, computed by cross-referencing exact times of airplay with Arbitron listener data. () Records showing an increase in audience over the previous week, regardless of chart movement. A record that has been on the chart for more than 20 weeks will not receive a bullet, even if it registers an increase in audience. If two records are tied in total audience, the record being played on more stations is placed first. Records become recurrents and are removed from this chart in conjunction with the Crossover Airplay chart.

AIRPLAY Monitor RECURRENTS CROSSOVER

RANK	TITLE ARTIST (IMPRINT/PROMOTION LABEL)	DETECTIONS	
		TW	LW
1	DOO WOP (THAT THING) LAURYN HILL (RUFFHOUSE/COLUMBIA)	675	699
2	TOO CLOSE (NEXT) (ARISTA)	620	642
3	HOW DEEP IS YOUR LOVE DRU HILL FEAT. REDMAN (UNIVERSITY/ISLAND/DEF JAM)	554	641
4	ARE YOU THAT SOMEBODY? AALIYAH (BLACKGROUND/ATLANTIC)	503	576
5	LOVE LIKE THIS FAITH EVANS (BAD BOY/ARISTA)	426	446
6	STILL NOT A PLAYER BIG PUNISHER FEATURING JOE (LOUD)	407	477
7	IT AIN'T MY FAULT 1 & 2 SILK THE SHOCKER FEAT. MYSTIKAL (NO LIMIT/PRIORITY)	405	451
8	THE FIRST NIGHT MONICA (ARISTA)	379	318

Recurrents are titles that have appeared on the Crossover Airplay chart for 26 weeks and have dropped below the top 20.

RANK	TITLE ARTIST (IMPRINT/PROMOTION LABEL)	DETECTIONS	
		TW	LW
9	MAKE IT HOT NICOLE FEAT. MISSY ELLIOTT & MOCHA (THE GOLD MIND/EASTWEST/EEG)	361	392
10	TOUCH IT MONIFAH (UPTOWN/UNIVERSAL)	319	359
11	THE BOY IS MINE BRANDY & MONICA (ATLANTIC)	298	272
12	MOVIN' ON MYA FEAT. SILK THE SHOCKER (UNIVERSITY/INTERSCOPE)	289	331
13	CAN'T TAKE MY EYES OFF OF YOU LAURYN HILL (RUFFHOUSE/COLUMBIA)	258	263
14	WHAT YOU WANT MASE FEATURING TOTAL (BAD BOY/ARISTA)	245	238
15	ALL MY LIFE K-CI & JOJO (MCA)	226	266
16	GOTTA BE JAGGED EDGE (SO SO DEF/COLUMBIA)	222	216
17	THEY DON'T KNOW JON B. (Y&B YUM/550 MUSIC/EPIC)	213	224
18	MY WAY USHER (LAFACE/ARISTA)	198	168
19	ANYTIME BRIAN MCKNIGHT (MOTOWN)	190	218
20	NO, NO, NO DESTINY'S CHILD (COLUMBIA)	166	161

AIRPLAY Monitor POWER PLAYISTS CROSSOVER

FOR WEEK ENDING APRIL 4, 1999

WQHT New York

PD: Tracy Cloherty
MD: Sean Taylor
AMD: Deneen Womack
212-229-9797
Emmis



	TW	LW
1	Missy Elliott, She's A Bitch	50 18
2	TLC, No Scrubs	48 49
3	Busta Rhymes Feat. Janet, What's I	45 40
4	DJ Clue Feat. DMX, JadaKiss, sty, Ruff Ryd	45 43
5	Nas, Hate Me Now	44 42
6	R. Kelly, Did You Ever Think	44 42
7	Total, Sitting Home	41 40
8	Eric Benet, Georgy Porgy	40 30
9	Redman, Da Goodness	40 46
10	Jay-Z, Jigga What	39 47
11	Faith Evans, All Night Long	38 31
12	Tyrese, Sweet Lady	32 40
13	Raphael Saadiq & Q-Tip, Get Involved	31 30
14	Whitney Houston, Heartbreak Hotel	28 24
15	Roots Feat. Erykah Badu, You Got Me	28 44
16	Lauryl Hill, Ex-Factor	28 28
17	Juvenile, Ha	27 18
18	R. Kelly, When A Woman's Fed Up	27 24
19	112, Anywhere	27 24
20	Jay-Z, Money, Cash, H**s	26 27
21	Jesse Powell, You	26 22
22	Blackstreet W/Janet, Girlfriend/Boyfriend	25 31
23	Trina & Tamara, What'd You Come Here For	24 11
24	Deborah Cox, It's Over Now	23 22
25	Ja Rule, Holla Holla	22 42
26	Dru Hill, You Are Everything	22 25
27	Maxwell, Fortunate	22 37
28	Cool Breeze, Watch For The Hook	19 19
29	DMX, Slippin'	18 16
30	Redman, Monkee Out	18 20

KPWR Los Angeles

PD: Mike Tierney
APD: Damon Young
MD: E-man
818-953-4200
Emmis



	TW	LW
1	DJ Quik, You're A Gansta	69 72
2	DJ Clue Feat. DMX, It's On	56 69
3	DMX, Ruff Ryders' Anthem	58 59
4	TLC, No Scrubs	51 43
5	Mariah Carey, I Still Believe	42 33
6	DMX, Slippin'	42 36
7	Whitney Houston, Heartbreak Hotel	40 67
8	Lauryl Hill, Ex-Factor	38 68
9	Raphael Saadiq & Q-Tip, Get Involved	38 39
10	Tyrese, Sweet Lady	35 41
11	Jermaine Dupri Feat. Keith Swe, Gong Ho	34 49
12	Geniune, What's So Different	33 43
13	Nas, Nas Is Like	33 40
14	Krayzie Bone, Thug Mentality	28 35
15	Boyz II Men, We Puttin It Down	27 40
16	Jay-Z Feat. Amil & Ja, Can I Get A...	26 29
17	Ja Rule, Holla Holla	25 3
18	Fat Joe, Get Ya Man Can't	25 32
19	Kurupt, We Can Freak It	24 23
20	Nas, Hate Me Now	23 5
21	Busta Rhymes Feat. Janet, What's I	23 25
22	2Pac, Changes	21 30
23	Eminem, My Name Is	20 18
24	TLC, Silly Ho	20 12
25	R. Kelly, When A Woman's Fed Up	20 0
26	DJ Quik, Hand In Hand	20 27
27	112, Anywhere	20 14
28	Outkast, Da Art Of Storytelling	19 39
29	Road Dawgz, Bouncin'	15 13
30	R. Kelly, Home Alone	15 6

KBKT Los Angeles

PD: Michael Saunders
MD: Dorsey Fuller
AMD: Tawala Sharp
323-634-1800
Chancellor



	TW	LW
1	Lauryl Hill, Ex-Factor	45 45
2	Tyrese, Sweet Lady	42 44
3	Kelly Price, Secret Love	40 42
4	R. Kelly, Home Alone	34 43
5	Monica, Angel Of Mine	31 15
6	Shanice, When I Close My Eyes	31 36
7	Roots Feat. Erykah Badu, You Got Me	30 26
8	Faith Evans, All Night Long	29 37
9	R. Kelly, When A Woman's Fed Up	25 18
10	Whitney Houston, Heartbreak Hotel	25 39
11	TLC, No Scrubs	24 28
12	112, Anywhere	22 21
13	Busta Rhymes Feat. Janet, What's I	22 20
14	Outkast, Rosa Parks	21 17
15	Nas, I Still Love You	20 16
16	Total, Trimpin'	18 17
17	Road Dawgz, Bouncin'	17 12
18	Jermaine Dupri Feat. Keith Swe, Gong Ho	17 19
19	DMX, Ruff Ryders' Anthem	17 19
20	Jesse Powell, You	17 13
21	Raphael Saadiq & Q-Tip, Get Involved	16 10
22	Lauryl Hill, Everything Is Everything	15 13
23	DJ Quik, Down, Down, Down	15 11
24	Case & Joe, Faded Pictures	15 22
25	Faith Evans, Love Like This	14 13
26	Blackstreet W/Janet, Girlfriend/Boyfriend	13 12
27	Jay-Z Feat. Amil & Ja, Can I Get A...	12 40
28	Chico DeBarge, No Guarantee	12 16
29	Trin-I-Tee 5.7, God's Grace	11 10
30	Gerald Levert, Thinkin' Bout It	10 15

WGCI Chicago

PD: Elroy R.C. Smith
APD/MD: Jay Alan
312-427-4800
Chancellor



	TW	LW
1	TLC, No Scrubs	40 38
2	Public Announcement, John Doe	40 40
3	Jesse Powell, You	39 42
4	Roots Feat. Erykah Badu, You Got Me	38 45
5	Blackstreet W/Janet, Girlfriend/Boyfriend	37 43
6	Raphael Saadiq & Q-Tip, Get Involved	36 39
7	Lauryl Hill, Ex-Factor	33 37
8	Maxwell, Fortunate	32 38
9	Tyrese, Sweet Lady	30 39
10	Geniune, What's So Different	29 38
11	R. Kelly, When A Woman's Fed Up	28 32
12	Les Robians, Makeda	27 30
13	Eric Benet, Georgy Porgy	26 29
14	Faith Evans, All Night Long	25 18
15	K-CI & JoJo, Life	19 21
16	R. Kelly, Home Alone	18 18
17	Whitney Houston, Heartbreak Hotel	18 25
18	Dru Hill, The Love We Had	18 15
19	Charlie Moore, Chante's Got A Man	18 20
20	Brandy, Almost Doesn't Count	17 10
21	Shanice, When I Close My Eyes	16 15
22	Silk, If You	16 9
23	112, Anywhere	14 10
24	Mariah Carey, I Still Believe	14 15
25	Busta Rhymes Feat. Janet, What's I	13 10
26	Deborah Cox, Nobody's Supposed To Be Here	11 10
27	Next, Too Close	9 15
28	Juvenile, Ha	8 9
29	Jay-Z Feat. Amil & Ja, Can I Get A...	8 6
30	Mya, Mavin' On	8 7

WUSL Philadelphia

OM: Helen Little
APD/MD: Glenn Cooper
215-483-8900
Chancellor



	TW	LW
1	112, Anywhere	48 46
2	TLC, No Scrubs	46 51
3	Nas, Hate Me Now	46 41
4	Method Man, Break Ups 2 Make Ups	45 36
5	Lauryl Hill, Ex-Factor	40 37
6	Busta Rhymes Feat. Janet, What's I	39 37
7	Dru Hill, The Love We Had	38 39
8	Dru Hill, Beauty	37 18
9	Harlem World W/Mase & Kelly Pr, I Really	35 36
10	Nicole, Eyes Better Not Wander	35 20
11	Blackstreet W/Janet, Girlfriend/Boyfriend	34 34
12	Lauryl Hill, Nothing Even Matters	33 39
13	Xscape, Softest Place On Earth	31 33
14	TLC, I'm Good At Being Bad	31 38
15	Jesse Powell, You	31 28
16	Monica, Angel Of Mine	27 26
17	DJ Clue Feat. DMX, JadaKiss, sty, Ruff Ryd	23 21
18	Maxwell, Fortunate	21 26
19	Ja Rule, Holla Holla	20 8
20	Tyrese, Sweet Lady	18 19
21	DJ Clue Feat. DMX, It's On	15 15
22	Roots Feat. Erykah Badu, You Got Me	15 29
23	Brandy, Almost Doesn't Count	13 10
24	Eric Benet, Georgy Porgy	11 10
25	Jay-Z, Jigga What	11 10
26	Nas, Hate Me Now	11 10
27	Big Punisher, Still Not A Player	11 10
28	Pete Rock, Take Your Time	11 16
29	Jay-Z Feat. Amil & Ja, Can I Get A...	9 10
30	Black Moon, 2 Turntables & A Mic	8 1

WPGC Washington, DC

PD: Jay Stevens
APD/MD: Maurice Devoe
301-441-3500
Infinity



	TW	LW
1	TLC, No Scrubs	60 60
2	Jesse Powell, You	60 58
3	Lauryl Hill, Ex-Factor	55 49
4	Dru Hill, Beauty	55 61
5	Roots Feat. Erykah Badu, You Got Me	48 41

WDTJ Detroit
PD: Nate Bell
MD: Lance Pantone
313-871-0591
Radio One



	TW	LW
1	Jesse Powell, You	57 58
2	TLC, No Scrubs	55 51
3	Busta Rhymes Feat. Janet, What's I	53 50
4	Whitney Houston, Heartbreak Hotel	53 51
5	Roots Feat. Erykah Badu, You Got Me	53 48
6	Tyrese, Sweet Lady	51 51
7	Laurn Hill, Ex-Factor	51 51
8	112, Anywhere	49 50
9	K-Ci & Jolo, Life	47 47
10	Faith Evans, All Night Long	42 32
11	Eric Benet, George Porgy	38 35
12	Gunwinnie, What's So Different	37 42
13	Monica, Angel Of Mine	36 36
14	Shanice, When I Close My Eyes	36 37
15	Blackstreet W/Janet, Girlfriend/Boyfriend	34 34
16	Eminem, My Name Is	34 31
17	Trick Daddy, Nann	32 24
18	Total, Sitting Home	30 19
19	Xscape, Softest Place On Earth	29 30
20	Oru Hill, These Are The Times	28 28
21	Deborah Cox, Nobody's Supposed To Be Here	22 23
22	Case & Joe, Faded Pictures	21 31
23	Raphael Saadiq & Q-Tip, Get Involved	21 23
24	Trina & Tamara, What'd You Come Here For	20 17
25	Juvenile, Ha	20 24
26	Maxwell, Fortunate	19 16
27	Silk, If You	19 17
28	Method Man, Break Ups 2 Make Ups	17 17

WPHI Philadelphia
PD: Mic Fox
APP: Lamonda Williams
MC: Egypt
215-884-9400
Radio One



	TW	LW
1	Busta Rhymes Feat. Janet, What's I	45 48
2	Kscape, Softest Place On Earth	44 45
3	Laurn Hill, Ex-Factor	41 49
4	Jay-Z, Jigga What	40 46
5	Redman, Da Goodness	39 40
6	R. Kelly, When A Woman's Fed Up	39 37
7	112, Anywhere	38 42
8	DJ Clue Feat. DMX, JadaKiss, sty, Ruff Ryd	37 42
9	Laurn Hill, Nothing Even Matters	37 43
10	TLC, No Scrubs	36 37
11	Method Man, Break Ups 2 Make Ups	36 36
12	Roots Feat. Erykah Badu, You Got Me	33 32
13	Nas, Hate Me Now	33 29
14	Oru Hill, Beauty	33 36
15	Whitney Houston, Heartbreak Hotel	31 30
16	Faith Evans, All Night Long	30 33
17	Jesse Powell, You	30 31
18	Tyrese, Sweet Lady	28 35
19	DMX, No Love For Me	26 28
20	Total, Sitting Home	25 30
21	Jay-Z, Money, Cash, H**s	22 26
22	Maxwell, Fortunate	20 26
23	Ja Rule, Holla Holla	18 7
24	Oru Hill, The Love We Had	16 24
25	Roots Feat. DMX, JadaKiss, sty, Ruff Ryd	15 16
26	Gunwinnie, What's So Different	15 16
27	Cool Breeze, Watch For The Hook	13 13
28	Case & Joe, Faded Pictures	11 9
29	Eric Benet, George Porgy	12 8
30	K-Ci & Jolo, Life	12 13

WHTA Atlanta
VP/Pgm: Steve Hegwood
OM: Don Alias
PD: Darrel Johnson
404-765-9750
Radio One



	TW	LW
1	112, Anywhere	48 48
2	TLC, No Scrubs	47 48
3	Nas, Hate Me Now	47 36
4	J. Money, Who Dat	46 49
5	Busta Rhymes Feat. Janet, What's I	44 46
6	Gunwinnie, What's So Different	36 42
7	Eminem, My Name Is	34 38
8	Jay-Z, Money, Cash, H**s	32 44
9	Big Tymers, Big Ballin'	32 25
10	Blackstreet W/Janet, Girlfriend/Boyfriend	32 31
11	Ja Rule, Holla Holla	31 23
12	Laurn Hill, Ex-Factor	31 30
13	Black Down, Big Mama	31 29
14	Jay-Z, Jigga What	30 43
15	Gangsta Boo, Nasty Trick	30 19
16	Silk, If You	29 25
17	Blaque, - 808 -	28 34
18	Tyrese, Sweet Lady	25 46
19	Redman, Da Goodness	24 30
20	Method Man, Break Ups 2 Make Ups	23 23
21	DJ Clue Feat. DMX, JadaKiss, sty, Ruff Ryd	23 29
22	Eric Benet, George Porgy	23 23
23	Total, Sitting Home	19 16
24	Missy Elliott, She's A Bitch	18 7
25	Faith Evans, All Night Long	17 17
26	Timbaland, Lobster & Scmp	17 12
27	Ugk, Take It Off	17 29
28	Faith Evans, All Night Long	11 9
29	Juvenile, Ha	11 11
30	Jay-Z Feat. Amil & Ja, Can I Get A...	11 11

WERQ Baltimore
OM: Tom Calocacci
APD: Dion Summers
MD: Buttahman
410-332-8200
Radio One



	TW	LW
1	TLC, No Scrubs	35 33
2	Jesse Powell, You	39 38
3	Laurn Hill, Ex-Factor	38 47
4	Oru Hill, Beauty	37 24
5	Busta Rhymes Feat. Janet, What's I	30 34
6	Faith Evans, Never Gonna Let You Go	29 41
7	R. Kelly, When A Woman's Fed Up	27 31
8	112, Anywhere	26 20
9	Oru Hill, The Love We Had	26 28
10	Whitney Houston, Heartbreak Hotel	26 25
11	Laurn Hill, To Zion	25 32
12	Eric Benet, George Porgy	25 32
13	Whitney Houston, Heartbreak Hotel	25 44
14	Xscape, Softest Place On Earth	20 16
15	Mya, My First Night With You	24 28
16	Deborah Cox, We Can't Be Friends	23 23
17	Case & Joe, Faded Pictures	22 26
18	Raphael Saadiq & Q-Tip, Get Involved	20 23
19	Total, Sitting Home	19 18
20	Roots Feat. Erykah Badu, You Got Me	19 33
21	Oru Hill, These Are The Times	18 23
22	Maxwell, Fortunate	18 21
23	Faith Evans, All Night Long	16 18
24	Trina & Tamara, What'd You Come Here For	15 17
25	Eric Benet, George Porgy	15 26
26	DJ Clue Feat. DMX, JadaKiss, sty, Ruff Ryd	12 26
27	Nas, Hate Me Now	12 10
28	Brandy & Monica, The Boys Is Mine	12 11
29	Brandy, Angel In Disguise	12 16
30	Chico DeBarge, No Guarantee	12 12

WPEG Charlotte
PD: Andre Carson
MD: Nate Quick
704-333-0131
Infinity



	TW	LW
1	Jesse Powell, You	45 43
2	TLC, No Scrubs	44 43
3	Busta Rhymes Feat. Janet, What's I	41 47
4	Usher, Bedtime	44 24
5	Jay-Z, Jigga What	38 27
6	Shanice, When I Close My Eyes	37 41
7	K-Ci & Jolo, Life	37 18
8	Laurn Hill, Ex-Factor	37 47
9	112, Anywhere	36 28
10	DMX, No Love For Me	35 25
11	J. Money, Who Dat	33 26
12	Roots Feat. Erykah Badu, You Got Me	32 47
13	Whitney Houston, Heartbreak Hotel	32 44
14	Trick Daddy, Nann	30 16
15	Faith Evans, All Night Long	29 18
16	Blackstreet W/Janet, Girlfriend/Boyfriend	28 20
17	Gunwinnie, What's So Different	28 19
18	Keith Sweat, I'm Not Ready	27 21
19	Silk, If You	25 39
20	Juvenile, Ha	26 32
21	Eminem, My Name Is	26 36
22	Gerald Levert, Taking Everything	25 9
23	Mya, My First Night With You	25 16
24	Durk, Rosa Parks	25 15
25	Busta Rhymes Feat. Janet, What's I	22 17
26	Laurn Hill, Nothing Even Matters	23 32
27	Eric Benet, George Porgy	23 7
28	Harlem World W/Mase & Kelly Pr, I Really	21 16
29	Maxwell, Fortunate	21 16
30	Krazzy Bone, Thug Mentality	20 14

WQUE New Orleans
OM: Gerod Stevens
MD: Angela Harrison
504-827-6000
Clear Channel



	TW	LW
1	TLC, No Scrubs	49 50
2	112, Anywhere	48 47
3	Roots Feat. Erykah Badu, You Got Me	47 43
4	Usher, Bedtime	46 39
5	Silk, If You	41 38
6	Faith Evans, All Night Long	40 41
7	TD, Bye Bye Baby	39 46
8	Eminem, My Name Is	38 41
9	K-Ci & Jolo, Life	35 35
10	Busta Rhymes Feat. Janet, What's I	34 34
11	Total, Sitting Home	33 27
12	Nicole, Eyes Better Not Wander	33 38
13	Case, Happily Ever After	31 38
14	Tevin Campbell, Another Way	30 34
15	Chante Moore, Chante's Got A Man	29 13
16	Eric Benet, George Porgy	28 25
17	Blackstreet W/Janet, Girlfriend/Boyfriend	25 26
18	Raphael Saadiq & Q-Tip, Get Involved	24 23
19	Silk, If You	23 5
20	Pressha, Do Boy	22 24
21	Shanice, When I Close My Eyes	19 32
22	Master P, Foolish	18 14
23	DJ Dmid, 25 Lighters	18 19
24	B.G., Cash Money Is An Army	18 17
25	DMX, Ruff Ryders' Anthem	17 20
26	Jay-Z, Jigga What	17 18
27	Tear Da Club Up Thugs, Push 'em Off	17 14
28	DMX, Ruff Ryders' Anthem	17 26
29	Trina & Tamara, What'd You Come Here For	17 32
30	Juvenile, Ha	16 22

WJMH Greensboro
DM/PD: Brian Douglas
Interim MD: Boogie D.
336-605-5200
Sinclair



	TW	LW
1	Jay-Z, Jigga What	72 66
2	TLC, No Scrubs	71 69
3	Jesse Powell, You	69 67
4	Tyrese, Sweet Lady	68 66
5	DJ Clue Feat. DMX, JadaKiss, sty, Ruff Ryd	67 67
6	Busta Rhymes Feat. Janet, What's I	67 64
7	112, Anywhere	58 57
8	Total, Sitting Home	55 45
9	J. Money, Who Dat	54 20
10	Silk, If You	53 42
11	Jay-Z, Money, Cash, H**s	50 33
12	Lost Boyz, Take A Hike	45 0
13	Nas, Hate Me Now	43 37
14	Laurn Hill, To Zion	40 63
15	Outkast, SpottieOpeDopaliscious	37 33
16	Monica, Angel Of Mine	35 40
17	Blaque, - 808 -	35 32
18	DJ Clue Feat. DMX, JadaKiss, sty, Ruff Ryd	33 29
19	Xzibit, Juvenile, Nature, Ja R, Z5 To L	24 8
20	Rare Essence, Overnight Scenano	24 35
21	Trick Daddy, Nann	22 36
22	Eminem, My Name Is	22 15
23	Whitney Houston, Heartbreak Hotel	22 15
24	Busta Rhymes, Gimme Some More	20 12
25	Silk, If You	19 16
26	Method Man, Break Ups 2 Make Ups	19 13
27	R. Kelly, When A Woman's Fed Up	18 37
28	Roots Feat. Erykah Badu, You Got Me	18 0
29	Ja Rule, Holla Holla	18 0
30	Juvenile, Ha	15 14

WJHM Orlando
OM: Adam Cook
PD: Russ Allen
MD: Al Fiala
407-333-0072
Clear Channel



	TW	LW
1	TLC, No Scrubs	73 69
2	Tyrese, Sweet Lady	55 52
3	Oru Hill, These Are The Times	50 39
4	Laurn Hill, Ex-Factor	48 42
5	Jay-Z, Jigga What	48 41
6	Roots Feat. Erykah Badu, You Got Me	39 31
7	Whitney Houston, Heartbreak Hotel	38 32
8	R. Kelly, When A Woman's Fed Up	35 32
9	Oru Hill, You Are Everything	34 26
10	Brandy, Almost Doesn't Count	34 22
11	Raphael Saadiq & Q-Tip, Get Involved	33 35
12	Blackstreet W/Janet, Girlfriend/Boyfriend	32 31
13	Gunwinnie, What's So Different	31 29
14	Missy Elliott, She's A Bitch	30 19
15	Faith Evans, All Night Long	25 24
16	Busta Rhymes Feat. Janet, What's I	25 18
17	Eric Benet, George Porgy	25 17
18	Mya, My First Night With You	24 26
19	Outkast, Rosa Parks	23 18
20	Juvenile, Ha	20 29
21	Trick Daddy, Nann	20 17
22	Nas, Hate Me Now	20 11
23	Monica, Angel Of Mine	18 15
24	J. Money, Who Dat	18 21
25	Case & Joe, Faded Pictures	18 13
26	Laurn Hill, Nothing Even Matters	16 16
27	Shanice, When I Close My Eyes	15 10
28	Jay-Z Feat. Amil & Ja, Can I Get A...	17 20
29	Deborah Cox, It's Over Now	17 8
30	Trick Daddy, Nann	16 18

WQQK Raleigh
OM: Hozie Mack
MD: Jodi Berry
919-848-9736
Clear Channel



	TW	LW
1	R. Kelly, When A Woman's Fed Up	48 39
2	Tyrese, Sweet Lady	45 42
3	Roots Feat. Erykah Badu, You Got Me	43 44
4	TLC, No Scrubs	42 45
5	Jesse Powell, You	41 46
6	Faith Evans, All Night Long	41 28
7	K-Ci & Jolo, Life	39 41
8	Trin-I-Tee 5.7, God's Grace	39 33
9	Laurn Hill, Ex-Factor	33 34
10	Laurn Hill, To Zion	32 34
11	Eric Benet, George Porgy	30 25
12	Oru Hill, The Love We Had	27 27
13	Busta Rhymes Feat. Janet, What's I	27 12
14	Blackstreet W/Janet, Girlfriend/Boyfriend	24 32
15	Total, Sitting Home	23 14
16	Maxwell, Fortunate	21 18
17	Case, Happily Ever After	21 12
18	112, Anywhere	20 3
19	Oru Hill, These Are The Times	20 20
20	Raphael Saadiq & Q-Tip, Get Involved	19 27
21	Brandy, Angel In Disguise	19 19
22	Shanice, When I Close My Eyes	19 18
23	Monica, Angel Of Mine	18 15
24	Trina & Tamara, What'd You Come Here For	17 25
25	Case & Joe, Faded Pictures	17 13
26	Laurn Hill, Nothing Even Matters	16 16
27	Silk, If You	15 10
28	Cherokee, Ooh Wee Wee	14 11
29	Gunwinnie, What's So Different	14 18
30	Faith Evans, Love Like This	13 12

WKKV Milwaukee
PD: Gary Young
MD: Dallas Scott
414-321-1007
Clear Channel



	TW	LW
1	TLC, No Scrubs	45 50
2	K-Ci & Jolo, Life	39 44
3	Busta Rhymes Feat. Janet, What's I	37 33
4	112, Anywhere	36 23
5	Silk, If You	36 33
6	Eric Benet, George Porgy	35 33
7	Gunwinnie, What's So Different	34 39
8	Blackstreet W/Janet, Girlfriend/Boyfriend	29 28
9	Roots Feat. Erykah Badu, You Got Me	27 36
10	Maxwell, Fortunate	27 13
11	Case, Happily Ever After	25 19
12	Total, Sitting Home	24 18
13	Whitney Houston, Heartbreak Hotel	23 32
14	Trina & Tamara, What'd You Come Here For	22 20
15	Mya, My First Night With You	22 14
16	Men Of Vizion, Break Me Off	21 13
17	Jesse Powell, You	20 31
18	Faith Evans, All Night Long	20 18
19	Shanice, When I Close My Eyes	19 16
20	Raphael Saadiq & Q-Tip, Get Involved	18 45
21	Divine, One More Try	17 16
22	Shanice, When I Lose My Woman	17 20
23	Tyrese, Sweet Lady	17 18
24	Case, Happily Ever After	16 15
25	Trick Daddy, Nann	15 16
26	Monica, Angel Of Mine	15 14
27	R. Kelly, When A Woman's Fed Up	15 27
28	Shahe Jones Feat. Ja Rule, Bad Boy	14 14
29	Keith Sweat, I'm Not Ready	14 28
30	Jay-Z, Jigga What	13 11

WIZF Cincinnati
VP of Pgm: Tony Fields
PD: Phillip March
MD: Lauri Jones
513-697-6000
Blue Chip



	TW	LW
1	TLC, No Scrubs	43 41
2	Jesse Powell, You	41 38
3	Maxwell, Fortunate	41 38
4	Tyrese, Sweet Lady	35 32
5	Roots Feat. Erykah Badu, You Got Me	34 34
6	Busta Rhymes Feat. Janet, What's I	31 30
7	Laurn Hill, Ex-Factor	30 12
8	Whitney Houston, Heartbreak Hotel	29 28
9	R. Kelly, When A Woman's Fed Up	21 37
10	112, Anywhere	21 13
11	Whitney Houston, Heartbreak Hotel	20 16
12	Blackstreet W/Janet, Girlfriend/Boyfriend	

Upward-moving songs ranked in order of spin count. Songs are removed if they lose more than 5% of their detections from previous week or if their spin count declines for two consecutive weeks.

MOST NEW STATIONS

Songs detecting six or more spins at new stations this week

NEW STATIONS

JT MONEY <i>Who Dat (Tony Mercedes/Freeworld/Priority)</i>	12
SILKK THE SHOCKER FEATURING MYA <i>Somebody Like Me (No Limit/Priority)</i>	9
BRANDY <i>Almost Doesn't Count (Atlantic)</i>	8
DRU HILL <i>You Are Everything (University/Island)</i>	7
MAXWELL <i>Fortunate (Rock Land/Interscope/Columbia)</i>	6



Total Plays/Gain

TOTAL 966/117

Sitting Home (Bad Boy/Arista)
Total Stations: 55/Chart Move: 23-17
Heavy (30+): 10 KCAQ, KDGS, KQHT, KPWR, KRRQ, WDTJ, WFXA, WJHM, WQHT, WQUE, WYOK
Medium (15-29): 22 KDKS, KMEL, KOHT, KYLD, WBLX, WCKX, WEAS, WERQ, WGTB, WHTA, WIZF, WJBT, WJMI, WKKV, WKYS, WPEG, WPHI, WQOK, WTLG, WVEE, WVKX, WWWZ
Light (Under 15): 23
New Airplay This Week: 2 WJLB, WROU

RAPHAEL SAADIQ & Q-TIP 918/61

Get Involved (Hollywood/Motown)
Total Stations: 51/Chart Move: 22-19
Heavy (30+): 10 KCAQ, KDGS, KQHT, KPWR, KSEQ, WGCI, WJHM, WJMI, WQHT, XHTZ
Medium (15-29): 22 KBOS, KIKI, KKBT, KKDA, KKFR, KQKS, KRRQ, KYLZ, WDTJ, WEAS, WERQ, WFXA, WGTB, WHTA, WJBT, WJLB, WJMJ, WJZ, WKKV, WPEG, WQOK, WQUE, WWWZ
Light (Under 15): 19
New Airplay This Week: 5 KDKS, KIKI, KQKS, WJBT, WROU

MYA 906/8

My First Night With You (University/Interscope)
Total Stations: 42/Chart Move: 20-20
Heavy (30+): 12 KBOS, KDGS, KISV, KIOX, KLUC, KOHT, KQKS, KSEQ, KYLZ, WBHJ, WHHH, WVKX
Medium (15-29): 18 KBMB, KBXX, KDKS, KKFR, KKSS, KRRQ, KXHT, KYLD, WBLX, WCKX, WERQ, WGTB, WJHM, WJMI, WKKV, WPEG, WSNX, XHTZ
Light (Under 15): 12
New Airplay This Week: 3 KCAQ, KXHT, WDTJ



Total Plays/Gain

JT MONEY 867/162

Who Dat (Tony Mercedes/Freeworld/Priority)
Total Stations: 54/Chart Move: 29-22
Heavy (30+): 9 KKDA, KXHT, WBHJ, WBLX, WHTA, WJBT, WJMH, WLLD, WPEG
Medium (15-29): 15 KBMB, KBOS, KDGS, KDKS, KIKI, KOHT, KRRQ, WEAS, WFXA, WGTB, WJHM, WJMI, WKYS, WVEE, WWWZ
Light (Under 15): 30
New Airplay This Week: 12 KKBT, KKSS, KIOX, KPWR, WCKX, WDTJ, WGTB, WHHH, WIZF, WSNX, WVKX, WYOK

SILK 825/147

If You (Lovin' Me) (Elektra/EEG)
Total Stations: 39/Chart Move: 32-24
Heavy (30+): 12 KDKS, KKDA, KRRQ, KXHT, WDTJ, WEAS, WFXA, WJHM, WJMI, WJZ, WKKV, WQUE
Medium (15-29): 11 WBLX, WCKX, WGCI, WGTB, WJBT, WKYS, WPEG, WQOK, WROU, WWWZ, XHTZ
Light (Under 15): 16
New Airplay This Week: 5 KBXX, KSEQ, WHHH, WJLB, WUSL

TRICK DADDY 811/16

Nann (Slip-N-Slide/Warlock)
Total Stations: 45/Chart Move: 26-25
Heavy (30+): 10 KBXX, KKDA, KMEL, KXHT, WBHJ, WBLX, WDTJ, WJMI, WLLD, WPEG
Medium (15-29): 11 KBMB, KRRQ, KYLD, WFXA, WGTB, WJBT, WJHM, WJMH, WKKV, WROU, WYOK
Light (Under 15): 24
New Airplay This Week: 5 KKSS, WJLB, WKYS, WPGC, WROU

TRINA & TAMARA 767/77

What'd You Come Here For? (Columbia)
Total Stations: 43/Chart Move: 30-28
Heavy (30+): 8 KBOS, KDGS, KKSS, KIOX, KOHT, WFXA, WSNX, XHTZ
Medium (15-29): 21 KBMB, KDKS, KIKI, KISV, KKFR, KQKS, KSEQ, KYLZ, WBT, WDTJ, WEAS, WERQ, WHHH, WJMI, WKKV, WQHT, WQOK, WQUE, WROU, WVKX, WWWZ
Light (Under 15): 14
New Airplay This Week: 2 WBT, WCKX

MAXWELL 722/132

Fortunate (Rock Land/Interscope/Columbia)
Total Stations: 39/Chart Move: 36-30
Heavy (30+): 5 KBXX, WGCI, WIZF, WPGC, WTLG
Medium (15-29): 21 KDGS, KKDA, KMEL, WBHJ, WCKX, WDTJ, WEAS, WERQ, WFXA, WGTB, WJMI, WJMN, WJZ, WKKV, WKYS, WPEG, WPHI, WQHT, WQOK, WUSL, WVEE
Light (Under 15): 13
New Airplay This Week: 6 KBMB, KKBT, WGTB, WJHM, WROU, WVKX

KRAYZIE BONE 706/-1

Thug Mentality (Mo Thugs/Ruthless/Relativity)
Total Stations: 40/Chart Move: 28-32
Heavy (30+): 7 KCAQ, KISV, KKSS, KIOX, KYLZ, WLLD, XHTZ
Medium (15-29): 15 KBOS, KDGS, KKDA, KKFR, KOHT, KPWR, KRRQ, WBHJ, WCKX, WJBT, WJMI, WKKV, WKYS, WPEG, WPGC
Light (Under 15): 18
New Airplay This Week: 1 WCKX

BRANDY 701/211

Almost Doesn't Count (Atlantic)
Total Stations: 43/Chart Move: Debut 33
Heavy (30+): 6 KBOS, KIOX, WHHH, WJHM, WSNX, WVKX
Medium (15-29): 15 KBMB, KDGS, KDKS, KKSS, KLUC, KOHT, KQKS, KRRQ, KSEQ, WBLX, WEAS, WFXA, WGCI, WJMN, WVEE
Light (Under 15): 22
New Airplay This Week: 8 WCKX, WDTJ, WERQ, WGTB, WHTA, WQUE, WTLG, WWWZ

JAY-Z FEAT. BIG JAZZ 696/47

Jigga What (Roc-A-Fella/Def Jam)
Total Stations: 41/Chart Move: 33-34
Heavy (30+): 9 KBXX, WBLX, WHTA, WJBT, WJHM, WJMH, WPEG, WPHI, WQHT
Medium (15-29): 7 KCAQ, KDGS, KKDA, KRRQ, WGTB, WJMI, WQUE
Light (Under 15): 25
New Airplay This Week: 3 KCAQ, KDKS, WCKX

NAS FEAT. PUFF DADDY 539/155

Hate Me Now (Columbia)
Total Stations: 38/Chart Move: Debut 38
Heavy (30+): 7 KKDA, WBHJ, WHTA, WJMH, WPHI, WQHT, WUSL
Medium (15-29): 7 KPWR, WJHM, WKYS, WPEG, WPGC, WVEE, WVKX
Light (Under 15): 24
New Airplay This Week: 4 KPWR, WFXA, WPEG, WQOK



Total Plays/Gain

BLAUQUE 503/89

808 (Track Masters/Columbia)
Total Stations: 30
Heavy (30+): 4 KIKI, WBHJ, WBLX, WJMH
Medium (15-29): 9 KBOS, KDGS, KOHT, WFXA, WHTA, WJMI, WPEG, WSNX, XHTZ
Light (Under 15): 17
New Airplay This Week: 4 KKSS, KIOX, WIZF, WWWZ

DIVINE 432/7

One More Try (Pendulum/Red Ant)
Total Stations: 34
Heavy (30+): 3 KDGS, KIOX, KRRQ
Medium (15-29): 9 KDKS, KOHT, WEAS, WJBT, WJMI, WJZ, WKKV, WPEG, WWWZ
Light (Under 15): 22
New Airplay This Week: 1 WSNX

LAURYN HILL FEAT. CARLOS SANTANA 375/15

To Zion (Ruffhouse/Columbia)
Total Stations: 24
Heavy (30+): 6 KDGS, KMEL, WJHM, WJMH, WJMN, WQOK
Medium (15-29): 2 WERQ, WVEE
Light (Under 15): 16
New Airplay This Week: 2 KOHT, WWWZ

USHER 368/12

Bedtime (Live) (LaFace/Arista)
Total Stations: 32
Heavy (30+): 3 KDKS, WKYS, WQUE
Medium (15-29): 6 KDGS, WBLX, WJMI, WPEG, WROU, WWWZ
Light (Under 15): 23
New Airplay This Week: 2 KKDA, WPHI

CASE 368/92

Happily Ever After (Def Jam)
Total Stations: 30
Heavy (30+): 2 WJMI, WQUE
Medium (15-29): 10 KDKS, KRRQ, WBLX, WEAS, WFXA, WJBT, WJLB, WKKV, WQOK, WWWZ
Light (Under 15): 18
New Airplay This Week: 2 KDGS, WDTJ

DAVE HOLLISTER 344/44

My Favorite Girl (Def Squad/DreamWorks)
Total Stations: 26
Heavy (30+): 1 WJMI
Medium (15-29): 10 KBXX, KDKS, KRRQ, WBLX, WEAS, WFXA, WJLB, WJZ, WPEG, WWWZ
Light (Under 15): 15
New Airplay This Week: 2 KKDA, WROU

DJ QUIK 317/41

You're A Ganxta (Profile/Arista)
Total Stations: 33
Heavy (30+): 2 KCAQ, KPWR
Medium (15-29): 5 KBMB, KISV, KKFR, KOHT, KYLD
Light (Under 15): 26
New Airplay This Week: 3 KBOS, KKDA, WQUE

SILKK THE SHOCKER FEAT. MYA 316/177

Somebody Like Me (No Limit/Priority)
Total Stations: 25
Heavy (30+): 1 KIOX
Medium (15-29): 7 KBMB, KBXX, KKSS, KOHT, KYLD, WHTA, WWWZ
Light (Under 15): 17
New Airplay This Week: 9 KBMB, KDGS, KDKS, KOHT, WHHH, WJBT, WJHM, WJMI, WVEE

REDMAN 288/5

Da Goodness (Def Jam)
Total Stations: 44
Heavy (30+): 2 WPHI, WQHT
Medium (15-29): 3 WHTA, WVKX, WWWZ
Light (Under 15): 39
New Airplay This Week: 2 KKSS, KRRQ

DEBORAH COX 267/55

It's Over Now (Arista)
Total Stations: 27
Heavy (30+): 0
Medium (15-29): 7 KBOS, WDTJ, WEAS, WJHM, WQHT, WROU, WWWZ
Light (Under 15): 20
New Airplay This Week: 4 KBXX, KRRQ, WHHH, WVKX

ROAD DAWGS 245/40

Bouncin' (Noo Trybe/Virgin)
Total Stations: 15
Heavy (30+): 1 KIOX
Medium (15-29): 8 KBMB, KCAQ, KKBT, KKFR, KKSS, KPWR, KYLD, XHTZ
Light (Under 15): 6
New Airplay This Week: 3 KDGS, KIKI, KOHT

DRU HILL 240/113

You Are Everything (University/Island)
Total Stations: 21
Heavy (30+): 3 KBXX, WBLX, WJHM
Medium (15-29): 3 KDKS, WPEG, WQHT
Light (Under 15): 15
New Airplay This Week: 7 KDGS, WDTJ, WJMI, WKKV, WQHT, WROU, WVEE

JA RULE 234/66

Holla Holla (Murder Inc./Def Jam)
Total Stations: 33
Heavy (30+): 1 WHTA
Medium (15-29): 6 KPWR, WJHM, WJMH, WPHI, WQHT, WUSL
Light (Under 15): 26
New Airplay This Week: 1 WJMH

TIMBALAND FEAT. GINUWINE 231/11

Keep It Real (Blackground/Atlantic)
Total Stations: 7
Heavy (30+): 4 KBMB, KISV, KIOX, KUBE
Medium (15-29): 1 KKFR
Light (Under 15): 2

FOXY BROWN FEAT. TOTAL 225/23

I Can't (Violator/Def Jam)
Total Stations: 34
Heavy (30+): 1 WFXA
Medium (15-29): 4 KDKS, KKDA, WJMI, WPEG
Light (Under 15): 29
New Airplay This Week: 3 KDGS, KKDA, WVKX

DRU HILL 216/38

Beauty (University/Island)
Total Stations: 9
Heavy (30+): 5 WERQ, WKYS, WPGC, WPHI, WUSL
Medium (15-29): 0
Light (Under 15): 4

GANGSTA BOO 215/23

Nasty Trick (Hypnotize Minds/Relativity)
Total Stations: 12
Heavy (30+): 3 KXHT, WBHJ, WHTA
Medium (15-29): 0
Light (Under 15): 9
New Airplay This Week: 1 WPEG

CHANTE MOORE 211/98

Chante's Got A Man (Silas/MCA)
Total Stations: 24
Heavy (30+): 0
Medium (15-29): 5 KBXX, KDKS, WDTJ, WGCI, WQUE
Light (Under 15): 19
New Airplay This Week: 4 KBXX, WERQ, WFXA, WGTB

CHER 206/-3

Believe (Warner Bros.)
Total Stations: 13
Heavy (30+): 2 KLUC, KSEQ
Medium (15-29): 3 KYLZ, WBT, WSNX
Light (Under 15): 8

'N SYNC 204/48

I Drive Myself Crazy (RCA)
Total Stations: 10
Heavy (30+): 3 KSEQ, WBT, WSNX
Medium (15-29): 3 KDGS, KLUC, XHTZ
Light (Under 15): 4

T.W.D.Y. FEAT. TOO SHORT & MAC MALL 191/53

Players Holiday (Thump Street)
Total Stations: 18
Heavy (30+): 1 KCAQ
Medium (15-29): 5 KBMB, KIKI, KOHT, KYLD, WJMI
Light (Under 15): 12
New Airplay This Week: 3 KDGS, KISV, WIZF

PETE ROCK 187/14

Take Your Time (Loud)
Total Stations: 35
Heavy (30+): 0
Medium (15-29): 4 WEAS, WFXA, WJMI, WWWZ
Light (Under 15): 31
New Airplay This Week: 1 KPWR

BIG TYMERS 184/37

Big Ballin' (Cash Money/Universal)
Total Stations: 13
Heavy (30+): 3 KXHT, WBHJ, WHTA
Medium (15-29): 2 WJMI, WWWZ
Light (Under 15): 8
New Airplay This Week: 1 WWWZ

MISSY "MISDEMEANOR" ELLIOTT 178/80

She's A Bitch (EastWest/EEG)
Total Stations: 16
Heavy (30+): 2 WJHM, WQHT
Medium (15-29): 2 WHTA, WPGC
Light (Under 15): 12
New Airplay This Week: 3 KKBT, WPEG, WVKX

BLACK MOON 170/29

2 Turntables & A Mic (Duck Down/Priority)
Total Stations: 23
Heavy (30+): 0
Medium (15-29): 4 KOHT, WJHM, WQUE, WVKX
Light (Under 15): 19
New Airplay This Week: 2 KBMB, WUSL

IVY QUEEN FEAT. WYCLEF JEAN 164/-7

In The Zone (Sony Discos)
Total Stations: 5
Heavy (30+): 2 KIKI, XHTZ
Medium (15-29): 3 KDGS, WLLD, WVKX
Light (Under 15): 0

VENGABOYS 160/-2

We Like To Party! (Groovilicious/Strictly Rhythm)
Total Stations: 13
Heavy (30+): 2 KIKI, KYLZ
Medium (15-29): 2 KLUC, WLLD
Light (Under 15): 9

RICK SPRINGFIELD

KARMA

ON TOUR!

What goes around, comes around. **KARMA**, the new album by Rick Springfield, signals the charismatic Australian star's return to the power pop songs and romantic ballads that originally brought him fame. Springfield wears his diverse rock influences on his sleeve in songs like "It's always something" (the debut single), "Prayer" and "In veRonlcA's Head." Ringing guitars, hook-laden choruses and personal lyrics are the key elements that make **KARMA** one of the year's most anticipated releases.

Produced by

RICK SPRINGFIELD & BILL DRESCHER

Management:

RON WEISNER ENTERTAINMENT
515 OCEAN AVE • SANTA MONICA, CA • 90402
310.550.8200

4/2 Temecula, CA (San Diego)
4/3 San Antonio, TX
4/15 Portland, OR

5/1 Atlanta, GA
5/7 Houston, TX
5/8 Dallas, TX
5/14 Natchez, MS
5/15 Biloxi, MS
5/21 Westbury, Long Island, NY
5/22 Bensalem, PA
5/27 Cleveland, OH
5/29 Palm Springs, CA

6/5 Kettering, OH
6/6 Charlotte, NC
6/11 Kansas City, MO
6/12 Columbus, OH
6/13 Hershey Park, PA
6/18 Seattle, WA
6/19 Spokane, WA
6/25 Stockton, CA
6/26 St. Louis, MO

7/2 Oklahoma City, OK
7/3 Arlington Heights, IL
7/4 Naperville, IL
7/9 Cerritos, CA
7/10 Pleasanton, CA (Oakland)
7/17 St. Cadott, WI
7/23 Robinsville, MS
7/24 Indianapolis, IN
7/29 Lacrosse, WI
7/30 Waukesha, WI

8/1 Minneapolis, MN
8/3 Paso Robles, CA
8/5 Idaho Falls, ID
8/6 Rock Springs, WY
8/7 Denver, CO
8/11 Uncasville, CN
8/12 Manchester, TN
8/13 Flint, MI
8/20 Mission Viejo, CA
8/26 Tacoma, WA
8/27 San Diego, CA
8/28 Las Vegas, NV

9/11 Lake Tahoe, NV

Watch for Rick Springfield on VH1's "BEHIND THE MUSIC" airing in April and May, on ABC-TV's "POLITICALLY INCORRECT" airing April 21st, and on NBC-TV's "SUDDENLY SUSAN" airing this spring.



In Stores April 13, 1999
Includes Hidden Bonus Track

Distributed by Platinum Distribution • P.O. Box 1724 • Roswell, GA 30077
Phone (770) 664-9262 • Fax: (770) 664-7316

Distributed in Canada by Platinum Distribution • One Select Ave., Unit 10 • Toronto, Ontario M1V 5J3
Phone (416) 609-9718 • Fax: (416) 609-9723

Visit us at www.platinumcd.com

Impacting radio April 12th

AIRPLAY Monitor ADULT TOP 40

Designed from a national sample of data supplied by Broadcast Data Systems to Top 40 Airplay Monitor 77 Adult top 40 stations are electronically monitored 24 hours a day 7 days a week. © 1999 Broadcast Data Systems

FOR WEEK ENDING APRIL 4, 1999

THIS WEEK	LAST WEEK	WKS. ON CHART	TITLE/IMPRINT/PROMOTION LABEL	ARTIST	DETECTIONS	
					TW	LW
			★ ★ ★ No. 1 ★ ★ ★			
1	1	17	EVERY MORNING LAVA/ATLANTIC	SUGAR RAY	3141	3066
2	2	29	SLIDE WARNER BROS.	GOO GOO DOLLS	2902	3024
3	4	24	KISS ME SQUINT/COLUMBIA	SIXPENCE NONE THE RICHER	2685	2594
4	5	27	BACK 2 GOOD LAVA/ATLANTIC	MATCHBOX 20	2452	2464
5	3	26	ANGEL WARNER SUNSET/REPRISE	SARAH MCLACHLAN	2416	2563
6	6	12	BELIEVE WARNER BROS.	CHER	2199	2279
7	7	38	SAVE TONIGHT WORK/ERG	EAGLE-EYE CHERRY	2063	2270
8	8	31	LULLABY SMG/COLUMBIA	SHAWN MULLINS	1772	1830
9	9	33	JUMPER ELEKTRA/EEG	THIRD EYE BLIND	1611	1597
10	10	20	FLY AWAY VIRGIN	LENNY KRAVITZ	1550	1417
11	13	8	ANYTHING BUT DOWN A&M/INTERSCOPE	SHERYL CROW	1469	1316
12	14	5	EVERYBODY'S FREE (TO WEAR SUNSCREEN) CAPITOL	BAZ LUHRMANN	1429	1278
13	12	11	RUN HOLLYWOOD/ATLANTIC	COLLECTIVE SOUL	1384	1351
14	18	9	WHAT IT'S LIKE TOMMY BOY	EVERLAST	1316	1173
15	15	12	MARIA BEYOND	BLONDIE	1253	1236
16	11	33	MY FAVORITE MISTAKE A&M/INTERSCOPE	SHERYL CROW	1243	1345
			★ GREATEST GAINER ★			
17	22	4	DOWN SO LONG ATLANTIC	JEWEL	1220	1056
18	17	23	YOU GET WHAT YOU GIVE MCA	NEW RADICALS	1175	1218
19	19	51	IRIS WARNER SUNSET/REPRISE	GOO GOO DOLLS	1146	1145
20	20	7	THE ANIMAL SONG HOLLYWOOD/COLUMBIA	SAVAGE GARDEN	1129	1106
21	23	22	CRUSH RCA	DAVE MATTHEWS BAND	1007	1023
22	16	26	HANDS ATLANTIC	JEWEL	995	1208
			★ ★ AIRPOWER ★ ★			
23	24	7	SPECIAL ALMO SOUNDS/INTERSCOPE	GARBAGE	915	893
24	25	12	AT THE STARS ELEKTRA/EEG	BETTER THAN EZRA	628	766
25	26	19	IT'S ALL BEEN DONE REPRISE	BARENAKED LADIES	625	726
26	31	3	PRAISE YOU SKINT/ASTRALWERKS/VIRGIN	FATBOY SLIM	581	456
27	28	6	...BABY ONE MORE TIME JIVE	BRITNEY SPEARS	563	516
28	29	3	THAT DON'T IMPRESS ME MUCH MERCURY	SHANIA TWAIN	542	492
29	33	4	SHIMMER SMG/COLUMBIA	SHAWN MULLINS	503	434
			★ MOST NEW STATIONS ★			
30	34	2	LIFE IS SWEET ELEKTRA/EEG	NATALIE MERCHANT	491	404
31	27	23	FATHER OF MINE CAPITOL	EVERCLEAR	476	546
32	32	10	(GOD MUST HAVE SPENT) A LITTLE MORE TIME ON YOU RCA	'N SYNC	471	455
33	30	6	ALL I HAVE TO GIVE JIVE	BACKSTREET BOYS	461	458
34	35	17	NEVER THERE CAPRICORN/MERCURY	CAKE	402	388
35	NEW		OUT OF MY HEAD HOLLYWOOD	FASTBALL	357	262
36	38	2	I'M NOT RUNNING ANYMORE COLUMBIA	JOHN MELLENCAMP	355	336
37	NEW		CHARMED MAMMOTH	MY FRIEND STEVE	352	294
38	NEW		RICK JAMES MAVERICK/REPRISE	JUDE	345	269
39	37	3	I SEE THE SUN CAPITOL	TOMMY HENRIKSEN	340	317
40	NEW		SHIMMER 550 MUSIC/ERG	FUEL	326	289

Songs ranked by number of detections. ○ Records showing an increase in detections over the previous week, regardless of chart movement. A record that has been on the chart for more than 20 weeks will not receive a bullet, even if it registers an increase in detections. Airpower awarded to those records that attain 900 detections for the first time. Greatest Gainer awarded to the record with the largest increase in detections. Most New Stations awarded to the record registering six or more detections at the most stations for the first time this week. If two records are tied in number of detections, the record being played on more stations is placed first. Records below the top 20 become recurrents and are removed from the chart after 26 weeks.

GREATEST GAINERS

ADULT TOP 40

INCREASE IN PLAYS

JEWEL • Down So Long (ATLANTIC)	+164
WZNE +19, KDMX +12, WDRV +12, KISN +12, WPTT +11, WENS +11, WIOG +11, KVSR +10, KFMB +10, WWMW +9	
SHERYL CROW • Anything But Down (A&M/INTERSCOPE)	+153
WRAL +23, WMBX +20, WBAM +12, WMC +12, WVRV +11, KBBT +11, KZZP +10, WSSR +10, WLTS +10, WXXM +9	
BAZ LUHRMANN • Everybody's Free (To Wear Sunscreen) (CAPITOL)	+151
KQMB +33, KISN +25, WENS +22, WZNE +20, KEZR +18, KRSK +17, WWDE +14, WKZL +14, KRUZ +12, WQLH +12	
EVERLAST • What It's Like (TOMMY BOY)	+143
WSHE +35, KBBT +20, WVAF +13, WMBX +11, KRSK +11, KVSR +11, WSSR +9, WIOG +8, KLLC +6, KQMB +4	
LENNY KRAVITZ • Fly Away (VIRGIN)	+133
KZZP +17, KVSR +16, WMC +16, WZNE +13, KYSR +13, WAKS +13, WKZL +13, WBAM +10, WWMX +9, KRSK +7	

AIRPLAY Monitor ADULT TOP 40

FOR WEEK ENDING APRIL 4, 1999

ADULT TOP 40 AUDIENCE

THIS WEEK	LAST WEEK	WKS. ON CHART	TITLE/IMPRINT/PROMOTION LABEL	ARTIST	AUDIENCE (millions)	
					TW	LW
*** No. 1 ***						
1	1	9	EVERY MORNING LAVA/ATLANTIC	SUGAR RAY	25.774	25.314
2	2	9	SLIDE WARNER BROS.	GOO GOO DOLLS	24.449	24.607
3	4	9	KISS ME SQUINT/COLUMBIA	SIXPENCE NONE THE RICHER	21.326	21.123
4	6	9	BACK 2 GOOD LAVA/ATLANTIC	MATCHBOX 20	20.086	19.516
5	3	9	ANGEL WARNER SUNSET/REPRISE	SARAH MCLACHLAN	19.680	21.662
6	7	9	BELIEVE WARNER BROS.	CHER	17.856	18.954
7	5	9	SAVE TONIGHT WORK/ERG	EAGLE-EYE CHERRY	17.558	19.345
8	8	9	LULLABY SMG/COLUMBIA	SHAWN MULLINS	14.847	14.839
9	9	9	JUMPER ELEKTRA/VEG	THIRD EYE BLIND	14.491	13.979
10	10	5	EVERYBODY'S FREE (TO WEAR SUNSCREEN) CAPITOL	BAZ LUHRMANN	11.825	11.804
11	16	9	FLY AWAY VIRGIN	LENNY KRAVITZ	10.795	9.342
12	14	9	MARIA BEYOND	BLONDIE	10.494	10.008
13	15	8	ANYTHING BUT DOWN A&M/INTERSCOPE	SHERYL CROW	10.460	9.525
14	13	9	YOU GET WHAT YOU GIVE MCA	NEW RADICALS	10.201	10.258
15	11	9	MY FAVORITE MISTAKE A&M/INTERSCOPE	SHERYL CROW	10.141	10.915
16	12	9	IRIS WARNER SUNSET/REPRISE	GOO GOO DOLLS	9.456	10.202
17	18	4	DOWN SO LONG ATLANTIC	JEWEL	9.442	8.452
18	20	9	RUN HOLLYWOOD/ATLANTIC	COLLECTIVE SOUL	8.589	8.299
19	21	9	WHAT IT'S LIKE TOMMY BOY	EVERLAST	8.537	7.812
20	22	8	THE ANIMAL SONG HOLLYWOOD/COLUMBIA	SAVAGE GARDEN	7.711	7.500
21	17	9	HANDS ATLANTIC	JEWEL	7.592	8.799
22	23	9	CRUSH RCA	DAVE MATTHEWS BAND	7.300	7.663
23	25	7	SPECIAL ALMO SOUNDS/INTERSCOPE	GARBAGE	6.214	5.528
24	24	9	IT'S ALL BEEN DONE REPRISE	BARENAKED LADIES	5.177	5.902
25	30	4	PRAISE YOU SKINT/ASTRALWERKS/VIRGIN	FATBOY SLIM	4.417	3.244
26	27	9	NEVER THERE CAPRICORN/MERCURY	CAKE	4.321	4.177
27	NEW		LIVIN' LA VIDA LOCA C2	RICKY MARTIN	3.865	1.196
28	26	9	AT THE STARS ELEKTRA/VEG	BETTER THAN EZRA	3.853	5.105
29	29	2	THAT DON'T IMPRESS ME MUCH MERCURY	SHANIA TWAIN	3.596	3.341
30	28	9	FATHER OF MINE CAPITOL	EVERCLEAR	3.453	3.757
31	32	6	...BABY ONE MORE TIME JIVE	BRITNEY SPEARS	3.452	2.988
32	35	4	LIFE IS SWEET ELEKTRA/VEG	NATALIE MERCHANT	3.409	2.873
33	33	6	I'M NOT RUNNING ANYMORE COLUMBIA	JOHN MELLENCAMP	3.282	3.120
34	31	9	(GOD MUST HAVE SPENT) A LITTLE MORE TIME ON YOU RCA	'N SYNC	3.231	3.039
35	34	3	RICK JAMES MAVERICK/REPRISE	JUDE	2.856	2.886
36	36	5	ALL I HAVE TO GIVE JIVE	BACKSTREET BOYS	2.639	2.609
37	37	3	I SEE THE SUN CAPITOL	TOMMY HENRIKSEN	2.445	2.431
38	38	2	SHIMMER SMG/COLUMBIA	SHAWN MULLINS	2.113	1.870
39	NEW		ANGEL OF MINE ARISTA	MONICA	1.588	1.272
40	NEW		CHARMED MAMMOTH	MY FRIEND STEVE	1.572	1.134

Songs ranked by audience, computed by cross-referencing exact times of airplay with Arbitron listener data. Records showing an increase in audience over the previous week, regardless of chart movement. A record that has been on the chart for more than 20 weeks will not receive a bullet, even if it registers an increase in audience. If two records are tied in total audience, the record being played on more stations is placed first. Records become recurrences and are removed from this chart in conjunction with the Adult Top 40 Airplay chart.

AIRPLAY Monitor RECURRENTS ADULT TOP 40

RANK	TITLE ARTIST (IMPRINT/PROMOTION LABEL)	DETECTIONS	
		TW	LW
1	TORN NATALIE IMBRUGLIA (RCA)	1093	1128
2	SWEETEST THING U2 (ISLAND/MERCURY)	1084	1048
3	I'LL BE EDWIN MCCAIN (LAVA/ATLANTIC)	1057	1061
4	INSIDE OUT EVE 6 (RCA)	958	1082
5	REAL WORLD MATCHBOX 20 (LAVA/ATLANTIC)	944	985
6	TIME OF YOUR LIFE (GOOD RIDDANCE) GREEN DAY (REPRISE)	886	836
7	ONE WEEK BARENAKED LADIES (REPRISE)	344	822
8	THE WAY FASTBALL (HOLLYWOOD)	775	756

Recurrents are titles that have appeared on the Adult Top 40 Airplay chart for 26 weeks and have dropped below the top 20.

RANK	TITLE ARTIST (IMPRINT/PROMOTION LABEL)	DETECTIONS	
		TW	LW
9	CLOSING TIME SEMISONIC (MCA)	702	697
10	ALL FOR YOU SISTER HAZEL (UNIVERSAL)	692	704
11	3 AM MATCHBOX 20 (LAVA/ATLANTIC)	647	666
12	SEMI-CHARMED LIFE THIRD EYE BLIND (ELEKTRA/VEG)	632	614
13	KIND & GENEROUS NATALIE MERCHANT (ELEKTRA/VEG)	615	573
14	HOOCY EVERYTHING (BLACKB RD/SIRE)	591	573
15	I DON'T WANT TO MISS A THING AEROSMITH (COLUMBIA)	575	581
16	IF YOU COULD ONLY SEE TONIC (POLYDOR/A&M)	568	542
17	BARELY BREATHING DUNCAN SHEIK (ATLANTIC)	551	572
18	YOU'RE STILL THE ONE SHANIA TWAIN (MERCURY)	538	552
19	WALKIN' ON THE SUN SMASH MOUTH (INTERSCOPE)	536	534
20	I DON'T WANT TO WAIT PAULA COLE (IMAGO/WARNER BROS.)	530	536

AIRPLAY Monitor POWER PLAYLISTS ADULT TOP 40

FOR WEEK ENDING APRIL 4, 1999

STATION	PD/Pgmgr	APD/MD	MD	CHART
WPLJ New York	VP/Pgmgr: Tom Cuddy PD: Scott Shannon MD: Tony Mascaro 212-613-8000 ABC/Disney			95.5 WPLJ NEW YORK
KYSR Los Angeles*	PD: Angela Perelli Interim MD: Greg Simms 818-955-7000 Chancellor			STAR 95.7
WMTX Chicago*	VP/Pgmgr: Barry James APD/MD: Jaime Kartak 312-946-1019 Bonneville	101.9 THE MIX		
WBMX Boston*	PD: Greg Strassel APD/MD: Mike Mulloney 617-779-2000 Infinity	Mix 98.5		
WRQX Washington, DC	PD: Steve Kosbau MD: Carol Parker 202-686-3100 ABC/Disney	MIX 102.3 FM		
KDMX Dallas*	PD: Jimmy Steal APD: Race Taylor MD: Lisa Thomas 972-991-1029 Jacor	MIX 102.9		
WYXR Philadelphia	PD: Kurt Johnson MD: Joe Proke 610-668-0750 Chancellor	STAR 104.5 FM		
KLLC San Francisco*	PD: Louis Kaplan APD/MD: Julie Stoeckel 415-765-4000 Infinity	Alice@97.3		
KHMX Houston	Dir. of Pgmgr: Randy James APD: Jim Dktavec 713-790-0965 Jacor	MIX 96.5		
WXMM Philadelphia*	PD/MD: Chuck Tisa 215-482-6000 Greater Media	Max 95.7 fm		

1	2	3	4	5	6	7	8	9	10	11	12	13	14	15	16	17	18	19	20
1	2	3	4	5	6	7	8	9	10	11	12	13	14	15	16	17	18	19	20
Cher, Believe	Sugar Ray, Every Morning	Go Go Dolls, Slide	Lenny Kravitz, Fly Away	Whitney Houston, Heartbreak Hotel	Jewel, Down So Long	Sarah McLachlan, Angel	Madonna, Nothing Really Matters	Matchbox 20, Back 2 Good	Blondie, Maria	Sheryl Crow, Anything But Down	Sixpence None The Richer, Kiss Me	John Mellencamp, I'm Not Running Anymore	Elton John & LeAnn Rimes, Written In The Sand	Alanis Morissette, Unsent	Everlast, What It's Like	Eagle-Eye Cherry, Save Tonight	Baz Luhrmann, Everybody's Free	Garbage, Special	Jewel, Hands
33	36	28	25	25	21	18	16	15	15	17	17	14	14	12	12	11	10	10	10
1	2	3	4	5	6	7	8	9	10	11	12	13	14	15	16	17	18	19	20
Eagle-Eye Cherry, Save Tonight	Cher, Believe	Go Go Dolls, Slide	Sixpence None The Richer, Kiss Me	Sugar Ray, Every Morning	Third Eye Blind, Jumper	Everlast, What It's Like	New Radicals, You Get What You Give	U2, Sweetest Thing	Sheryl Crow, Anything But Down	Shawn Mullins, Lullaby	Savage Garden, The Animal Song	Blondie, Maria	Matchbox 20, Back 2 Good	Ricky Martin, Livin' La Vida Loca	Baz Luhrmann, Everybody's Free	Jewel, Down So Long	Garbage, Special	Matchbox 20, Real World	Sarah McLachlan, Angel
50	48	47	47	46	45	44	43	42	41	40	39	38	37	36	35	34	33	32	31
1	2	3	4	5	6	7	8	9	10	11	12	13	14	15	16	17	18	19	20
Cake, Never There	Sugar Ray, Every Morning	Matchbox 20, Back 2 Good	Third Eye Blind, Jumper	Go Go Dolls, Slide	Lenny Kravitz, Fly Away	New Radicals, You Get What You Give	Baz Luhrmann, Everybody's Free	Sixpence None The Richer, Kiss Me	Blondie, Maria	Eve 6, Inside Out	Garbage, Special	Everlast, What It's Like	Ricky Martin, Livin' La Vida Loca	Savage Garden, The Animal Song	Fatboy Slim, Praise You	Baz Luhrmann, Everybody's Free	Jewel, Down So Long	Natalie Imbruglia, Torn	Cher, Believe
57	56	54	51	51	49	48	47	46	45	44	43	42	41	40	39	38	37	36	35
1	2	3	4	5	6	7	8	9	10	11	12	13	14	15	16	17	18	19	20
Sarah McLachlan, Angel	Go Go Dolls, Slide	Matchbox 20, Back 2 Good	Sugar Ray, Every Morning	Matchbox 20, Real World	Cher, Believe	Baz Luhrmann, Everybody's Free	Sixpence None The Richer, Kiss Me	Ricky Martin, Livin' La Vida Loca	Collective Soul, Run	Blondie, Maria	Natalie Imbruglia, Torn	Savage Garden, The Animal Song	Barenaked Ladies, It's All Been Done	Shawn Mullins, Lullaby	Britney Spears, Baby One More Time	Sixpence None The Richer, Kiss Me	Edwin McCain, I'll Be	Cher, Believe	Eagle-Eye Cherry, Save Tonight
55	54	52	52	52	51	50	49	48	47	46	45	44	43	42	41	40	39	38	37
1	2	3	4	5	6	7	8	9	10	11	12	13	14	15	16	17	18	19	20
Sarah McLachlan, Angel	Go Go Dolls, Slide	Matchbox 20, Back 2 Good	Sugar Ray, Every Morning	Eagle-Eye Cherry, Save Tonight	Third Eye Blind, Jumper	Everclear, Father Of Mine	Eve 6, Inside Out	Edwin McCain, I'll Be	Lenny Kravitz, Fly Away	Ricky Martin, Livin' La Vida Loca	Collective Soul, Run	Blondie, Maria	Natalie Imbruglia, Torn	Savage Garden, The Animal Song	Barenaked Ladies, One Week	Third Eye Blind, Jumper	Eagle-Eye Cherry, Save Tonight	Shawn Mullins, Lullaby	Blondie, Maria
55	54	52	52	52	51	50	49	48	47	46	45	44	43	42	41	40	39	38	37
1	2	3	4	5	6	7	8	9	10	11	12	13	14	15	16	17	18	19	20
Sarah McLachlan, Angel	Go Go Dolls, Slide	Matchbox 20, Back 2 Good	Sugar Ray, Every Morning	Eagle-Eye Cherry, Save Tonight	Third Eye Blind, Jumper	Everclear, Father Of Mine	Eve 6, Inside Out	Edwin McCain, I'll Be	Lenny Kravitz, Fly Away	Ricky Martin, Livin' La Vida Loca	Collective Soul, Run	Blondie, Maria	Natalie Imbruglia, Torn	Savage Garden, The Animal Song	Barenaked Ladies, One Week	Third Eye Blind, Jumper	Eagle-Eye Cherry, Save Tonight	Shawn Mullins, Lullaby	Blondie, Maria
55	54	52	52	52	51	50	49	48	47	46	45	44	43	42	41	40	39	38	37
1	2	3	4	5	6	7	8	9	10	11	12	13	14	15	16	17	18	19	20
Sixpence None The Richer, Kiss Me	Go Go Dolls, Slide	Go Go Dolls, Slide	Dave Matthews Band, Crush	Sugar Ray, Every Morning	New Radicals, You Get What You Give	Ricky Martin, Livin' La Vida Loca	Lenny Kravitz, Fly Away	Sheryl Crow, My Favorite Mistake	Blondie, Maria	Jude, Rick James	Collective Soul, Run	Better Than Ezra, At The Stars	Garbage, Special	Air, All I Need	Wes Cunningham, So It Goes	Garbage, Special	Lenny Kravitz, Fly Away	Natalie Imbruglia, Torn	Duncan Sheik, Barely Breathing
63	62	61	61	60	59	58	57	56	55	54	53	52	51	50	49	48	47	46	45
1	2	3	4	5	6	7	8	9	10	11	12	13	14	15	16	17	18	19	20
New Radicals, You Get What You Give	Eagle-Eye Cherry, Save Tonight	Shawn Mullins, Lullaby	Sugar Ray, Every Morning	Cher, Believe	Fatboy Slim, Praise You	Natalie Imbruglia, Torn	Eagle-Eye Cherry, Save Tonight	Eve 6, Inside Out	Natalie Merchant, Break Your Heart	Fleming & Jones, The Part	Better Than Ezra, At The Stars	Jewel, Hands	Blessed Union Of Souls, Hey Leonardo	Air, All I Need	Wes Cunningham, So It Goes	Garbage, Special	Lenny Kravitz, Fly Away	Natalie Imbruglia, Torn	Duncan Sheik, Barely Breathing
65	64	63	62	61	60	59	58	57	56	55	54	53	52	51	50	49	48	47	46
1	2	3	4	5	6	7	8	9	10	11	12	13	14	15	16	17	18	19	20
Sixpence None The Richer, Kiss Me	Go Go Dolls, Slide	Go Go Dolls, Slide	Dave Matthews Band, Crush	Sugar Ray, Every Morning	Fatboy Slim, Praise You	Natalie Imbruglia, Torn	Eagle-Eye Cherry, Save Tonight	Eve 6, Inside Out	Natalie Merchant, Break Your Heart	Fleming & Jones, The Part	Better Than Ezra, At The Stars	Jewel, Hands	Blessed Union Of Souls, Hey Leonardo	Air, All I Need	Wes Cunningham, So It Goes	Garbage, Special	Lenny Kravitz, Fly Away	Natalie Imbruglia, Torn	Duncan Sheik, Barely Breathing
65	64	63	62	61	60	59	58	57	56	55	54	53	52	51	50	49	48	47	46

KSTP Minneapolis
Dir. of Pgmng. Todd Fisher
OM: Leighton Peck
612-642-4141
Hubbard



	TW	LW
1 Shawn Mullins, Lullaby	61	56
2 Sugar Ray, Every Morning	59	61
3 Cher, Believe	58	59
4 Eagle-Eye Cherry, Save Tonight	56	59
5 Edwyn McCain, I'll Be	55	53
6 Sarah McLachlan, Angel	51	54
7 Sixpence None The Richer, Kiss Me	39	38
8 Goo Goo Dolls, Slide	37	35
9 John Mellencamp, I'm Not Running Anymore	36	39
10 Third Eye Blind, Jumper	33	28
11 Sheryl Crow, My Favorite Mistake	33	34
12 Matchbox 20, Real World	30	27
13 Matchbox 20, Back 2 Good	29	32
14 Matchbox 20, Real World	29	30
15 Goo Goo Dolls, Ins	28	31
16 Lenny Kravitz, Fly Away	27	24
17 Jewel, Down So Long	26	19
18 Natalie Imbruglia, Torn	24	25
19 Jewel, Hands	24	21
20 Shania Twain, From This Moment On	23	20
21 Savage Garden, The Animal Song	23	21
22 Fastball, The Way	22	17
23 Barenaked Ladies, One Week	21	17
24 Green Day, Time Of Your Life	21	17
25 Semisonic, Closing Time	20	22
26 The Wallflowers, One Headlight	19	17
27 Tonic, If You Could Only See	18	14
28 Hootie & The Blowfish, I Go Blind	17	13
29 Paula Cole, I Don't Want To Wait	16	10
30 Matchbox 20, 3 AM	16	12

WQAL Cleveland
PD: Mary Ellen Kachinske
MD: Steve Brown
216-696-6666
Chancellor



	TW	LW
1 Sugar Ray, Every Morning	53	53
2 Shawn Mullins, Lullaby	52	52
3 Cher, Believe	51	51
4 Eagle-Eye Cherry, Save Tonight	50	47
5 Goo Goo Dolls, Slide	50	47
6 Goo Goo Dolls, Ins	45	40
7 Sarah McLachlan, Angel	44	48
8 Sixpence None The Richer, Kiss Me	39	29
9 Savage Garden, The Animal Song	28	9
10 Jewel, Hands	27	26
11 Baz Luhrmann, Everybody's Free	25	29
12 Blondie, Mana	25	16
13 Matchbox 20, Back 2 Good	24	23
14 Matchbox 20, Real World	24	23
15 Sheryl Crow, My Favorite Mistake	23	23
16 Barenaked Ladies, One Week	22	21
17 Fastball, The Way	22	19
18 Natalie Merchant, Kind & Generous	21	23
19 Pretenders, Loving You Is All I Know	21	19
20 Third Eye Blind, Jumper	21	25
21 Green Day, Time Of Your Life	20	18
22 Natalie Imbruglia, Torn	20	20
23 Third Eye Blind, How's It Going To Be	18	20
24 Shania Twain, You're Still The One	17	21
25 Jewel, Down So Long	17	20
26 Alanis Morissette, Thank U	17	14
27 Natalie Merchant, Life Is Sweet	16	10
28 Fastball, Out Of My Head	16	15
29 Bon Jovi, Real Life	16	10
30 Matchbox 20, 3 AM	15	17

KPLZ Seattle
OM: Rob Dunlop
PD: Casey Keating
MD: Alisa Hashimoto
206-223-5700
Fisher



	TW	LW
1 Sugar Ray, Every Morning	48	49
2 Cher, Believe	47	44
3 Goo Goo Dolls, Slide	46	45
4 Matchbox 20, Back 2 Good	42	48
5 Goo Goo Dolls, Real World	40	26
6 Goo Goo Dolls, Ins	32	43
7 Third Eye Blind, Jumper	31	31
8 Shania Twain, From This Moment On	30	28
9 Jewel, Hands	30	29
10 Britney Spears, Baby One More Time	30	30
11 Shawn Mullins, Lullaby	30	33
12 Barenaked Ladies, It's All Been Done	30	31
13 Collective Soul, Run	29	20
14 Barenaked Ladies, One Week	28	28
15 Sheryl Crow, My Favorite Mistake	28	31
16 Sarah McLachlan, Angel	28	34
17 Edwyn McCain, I'll Be	28	23
18 Green Day, Time Of Your Life	27	25
19 Sixpence None The Richer, Kiss Me	27	20
20 Natalie Merchant, Life Is Sweet	27	19
21 Sheryl Crow, Anything But Down	21	18
22 Savage Garden, The Animal Song	20	21
23 Eve 6, Inside Out	20	31
24 Jewel, Down So Long	19	17
25 Paula Cole, I Don't Want To Wait	19	16
26 Shania Twain, From This Moment On	18	13
27 Baz Luhrmann, Everybody's Free	16	21
28 Backstreet Boys, As Long As You Love Me	16	17
29 Third Eye Blind, Semi-Charmed Life	15	15
30 Aerosmith, I Don't Want To Miss A Thing	15	13

WMMX Baltimore
PD: Bill Pasha
MD: Greg Carpenter
410-825-5400
Infinity



	TW	LW
1 Sugar Ray, Every Morning	46	48
2 Sixpence None The Richer, Kiss Me	46	40
3 Third Eye Blind, Jumper	46	43
4 Cher, Believe	43	43
5 Goo Goo Dolls, Slide	42	40
6 Blondie, Mana	36	24
7 Barenaked Ladies, It's All Been Done	35	44
8 Sarah McLachlan, Angel	33	33
9 U2, Sweetest Thing	30	30
10 Savage Garden, The Animal Song	30	30
11 Mulberry Lane, Harmless	29	29
12 Matchbox 20, Back 2 Good	28	28
13 Jewel, Down So Long	27	19
14 Barenaked Ladies, One Week	26	27
15 Natalie Merchant, Life Is Sweet	26	23
16 Collective Soul, Run	26	10
17 New Radicals, You Get What You Give	25	11
18 Sheryl Crow, Anything But Down	24	22
19 Eagle-Eye Cherry, Save Tonight	20	20
20 Shawn Mullins, Lullaby	19	19
21 Duncan Sheik, Barely Breathing	18	16
22 Lenny Kravitz, Fly Away	18	9
23 Jennifer Paige, Crush	17	17
24 John Mellencamp, I'm Not Running Anymore	17	12
25 Garbage, Special	17	10
26 Natalie Imbruglia, Torn	16	16
27 Sheryl Crow, My Favorite Mistake	15	11
28 Green Day, Time Of Your Life	15	12
29 Backstreet Boys, As Long As You Love Me	13	28
30 Shawn Mullins, Shimmer	15	9

WTIC Hartford*
OM: Steve Sahnay
MD: David Simpson
860-522-1080
Infinity



	TW	LW
1 Matchbox 20, Back 2 Good	48	44
2 Sugar Ray, Every Morning	48	48
3 Cher, Believe	48	48
4 Goo Goo Dolls, Slide	45	47
5 Cher, Believe	45	45
6 Shawn Mullins, Lullaby	45	44
7 Sarah McLachlan, Angel	40	43
8 Eagle-Eye Cherry, Save Tonight	38	35
9 Everything, Hoop	38	35
10 Sheryl Crow, My Favorite Mistake	36	18
11 Blondie, Mana	36	34
12 Barenaked Ladies, It's All Been Done	36	37
13 Sixpence None The Richer, Kiss Me	35	32
14 U2, Sweetest Thing	35	27
15 Sheryl Crow, Anything But Down	32	32
16 Lenny Kravitz, Fly Away	31	30
17 Jewel, Down So Long	30	30
18 Baz Luhrmann, Everybody's Free	29	29
19 Jewel, Hands	28	29
20 Hootie & The Blowfish, Only Lonely	28	28
21 Savage Garden, The Animal Song	27	31
22 Shania Twain, From This Moment On	27	23
23 Garbage, Special	22	23
24 Everclear, I Will Buy You A New Life	22	1
25 Collective Soul, Run	22	1
26 Natalie Imbruglia, Torn	20	16
27 Semisonic, Closing Time	16	26
28 Blues Traveler, Run Around	13	6
29 R.E.M., The One I Love	13	6
30 Green Day, Time Of Your Life	13	12

KZZP Phoenix*
OM: Dan Persiegh
PD: Dave Cooper
602-279-5579
Jacor



	TW	LW
1 Sugar Ray, Every Morning	55	45
2 Goo Goo Dolls, Slide	55	47
3 Cher, Believe	52	48
4 Lenny Kravitz, Fly Away	52	35
5 Matchbox 20, Back 2 Good	49	42
6 Eve 6, Inside Out	42	33
7 Britney Spears, Baby One More Time	42	28
8 Third Eye Blind, Jumper	36	16
9 Baz Luhrmann, Everybody's Free	35	45
10 Sixpence None The Richer, Kiss Me	33	34
11 Shawn Mullins, Shimmer	30	31
12 Everlast, What It's Like	29	37
13 Sarah McLachlan, Angel	29	35
14 Brandy, Have You Ever?	28	26
15 Eagle-Eye Cherry, Save Tonight	28	33
16 'N Sync, God Must Have Spent A Little M	28	29
17 Jennifer Paige, Crush	28	24
18 Monica, Angel Of Mine	27	28
19 Will Smith, Miami	25	23
20 Sheryl Crow, My Favorite Mistake	24	31
21 Garbage, Special	23	23
22 Fuel, Shimmer	22	23
23 Collective Soul, Run	21	29
24 The Flys, Got You	19	25
25 Backstreet Boys, All I Have To Give	19	13
26 Savage Garden, The Animal Song	19	20
27 Blondie, Mana	18	29
28 Whitney Houston, Heartbreak Hotel	16	0
29 98 Degrees, The Hardest Thing	16	0
30 Mariah Carey, I Still Believe	16	0

WMVX Cleveland
OM: Greg Ausham
MD: Jay Hudson
216-696-4444
Jacor



	TW	LW
1 Sheryl Crow, My Favorite Mistake	28	25
2 Matchbox 20, 3 AM	28	28
3 Shawn Mullins, Lullaby	28	30
4 Eagle-Eye Cherry, Save Tonight	28	28
5 Matchbox 20, Real World	26	30
6 Fastball, The Way	12	11
7 The Wallflowers, One Headlight	12	11
8 Third Eye Blind, How's It Going To Be	11	9
9 Goo Goo Dolls, Ins	11	12
10 Sister Hazel, All For You	11	9
11 Goo Goo Dolls, Name	10	8
12 Smash Mouth, Walkin' On The Sun	9	7
13 Pretenders, Back On The Chain Gang	9	5
14 Doobie Brothers, China Grove	9	7
15 Romantic, What I Like About You	9	6
16 Third Eye Blind, Semi-Charmed Life	9	11
17 Tears For Fears, Shout	8	5
18 Bryan Adams, Summer Of '69	8	5
19 Tubes, She's A Beauty	7	4
20 Billy Idol, Rebel Yell	7	6
21 Joan Jett & The Blackhearts, I Love Rock	7	8
22 38 Special, Hold On Loosely	7	4
23 Yes, Owner Of A Lonely Heart	7	4
24 Steve Miller Band, Jungle Love	7	6
25 Human League, Don't You Want Me	7	6
26 Eddie Money, I Wanna Go Back	7	8
27 Sugar Ray, Fly	7	12
28 John Cougar Mellencamp, Lonely Ol' Night	7	12
29 Natalie Imbruglia, Torn	7	6
30 John Cougar Mellencamp, Authority Song	7	4

KFMB San Diego*
PD: Scott Sands
619-292-7600
Midwest TV



	TW	LW
1 Sixpence None The Richer, Kiss Me	70	70
2 Sugar Ray, Every Morning	66	72
3 Cher, Believe	65	62
4 Baz Luhrmann, Everybody's Free	64	59
5 Goo Goo Dolls, Slide	63	62
6 Dave Matthews Band, Crush	40	38
7 The Cardigans, My Favorite Game	37	40
8 Garbage, Special	37	40
9 Jewel, Down So Long	35	35
10 Natalie Imbruglia, Torn	35	36
11 Cake, Never There	35	38
12 Sara, All About The Money	34	37
13 Tal Bachman, She's So High	29	17
14 Mariah Carey, I Still Believe	29	17
15 O.M.D., (Orchestral) Manoeuvres, If You Love	12	9
16 B-52's, Love Shack	11	5
17 Savage Garden, To The Moon And Back	10	9
18 Chumbawamba, Tubthumping	10	9
19 Vonda Shepard, Searchin' My Soul	10	10
20 Savage Garden, The Animal Song	10	9
21 Del Amitri, Roll To Me	9	6
22 Rod Stewart, Oh La La	9	7
23 Eric Clapton, My Father's Eyes	9	10
24 Bruce Hornsby & The Range, The Way It Is	9	9
25 Bonnie Raitt, Something To Talk About	9	9
26 Robert Palmer, Addicted To Love	9	6
27 Cutting Crew, (I Just) Died In Your Arms	9	6
28 Natalie Imbruglia, Torn	9	10
29 Whitney Houston, I Wanna Dance With Somebody	9	10
30 Sarah McLachlan, I Will Remember You	9	9

WOMX Orlando
PD: David Isreal
MD: Tim Baldwin
407-629-5105
Chancellor



	TW	LW
1 Shawn Mullins, Lullaby	30	31
2 Sugar Ray, Every Morning	30	28
3 Sarah McLachlan, Angel	26	24
4 Phil Collins, True Colors	24	26
5 Edwyn McCain, I'll Be	24	25
6 Sheryl Crow, My Favorite Mistake	21	20
7 Sixpence None The Richer, Kiss Me	21	18
8 Matchbox 20, Back 2 Good	18	17
9 Shania Twain, That Don't Impress Me Much	16	7
10 Rod Stewart, Faith Of The Heart	16	17
11 Backstreet Boys, All I Have To Give	15	13
12 'N Sync, God Must Have Spent A Little M	13	0
13 Mariah Carey, I Still Believe	12	6
14 O.M.D., (Orchestral) Manoeuvres, If You Love	12	9
15 B-52's, Love Shack	11	5
16 Savage Garden, To The Moon And Back	10	9
17 Chumbawamba, Tubthumping	10	9
18 Vonda Shepard, Searchin' My Soul	10	10
19 Savage Garden, The Animal Song	10	9
20 Del Amitri, Roll To Me	9	6
21 Rod Stewart, Oh La La	9	7
22 Eric Clapton, My Father's Eyes	9	10
23 Bruce Hornsby & The Range, The Way It Is	9	9
24 Bonnie Raitt, Something To Talk About	9	9
25 Robert Palmer, Addicted To Love	9	6
26 Cutting Crew, (I Just) Died In Your Arms	9	6
27 Natalie Imbruglia, Torn	9	10
28 Whitney Houston, I Wanna Dance With Somebody	9	10
29 Sarah McLachlan, I Will Remember You	9	9
30 Blondie, Mana	9	9

WRAL Raleigh
PD: Steve Reynolds
MD: Rob Poulin
919-890-6101
WRAL, Inc



	TW	LW
1 Far Too Jones, Best Of Me	36	35
2 Shawn Mullins, Lullaby	36	35
3 Third Eye Blind, Jumper	35	32
4 Matchbox 20, Real World	35	38
5 Sarah McLachlan, Angel	35	36
6 Matchbox 20, Back 2 Good	33	34
7 Sugar Ray, Every Morning	33	34
8 U2, Sweetest Thing	32	33
9 Sheryl Crow, My Favorite Mistake	29	38
10 Savage Garden, The Animal Song	28	15
11 Everything, Hoop	28	29
12 Cher, Believe	28	25
13 Goo Goo Dolls, Ins	28	28
14 Jewel, Down So Long	27	19
15 All Saints, Never Ever	27	26
16 Sixpence None The Richer, Kiss Me	27	27
17 Backstreet Boys, All I Have To Give	25	28
18 Sheryl Crow, Anything But Down	24	1
19 Everlast, What It's Like	22	22
20 Eagle-Eye Cherry, Save Tonight	18	19
21 Natalie Merchant, Kind & Generous	17	14
22 Savage Garden, Truly Madly Deeply	17	15
23 Gin Blossoms, Found Out About You	17	13
24 Sixpence None The Richer, Kiss Me	16	22
25 Edwyn McCain, I'll Be	16	17
26 LeAnn Rimes, How Do I Live	16	13
27 Green Day, Time Of Your Life	16	13
28 Shania Twain, You're Still The One	16	21
29 Natalie Imbruglia, Torn	15	8
30 Amy Grant, Takes A Little Time	13	8

WDRV Pittsburgh
PD: Michael Hayes
MD: Scott Alexander
412-937-1441
Chancellor



	TW	LW
1 Shawn Mullins, Lullaby	68	66
2 Sugar Ray, Every Morning	67	67
3 Goo Goo Dolls, Ins	67	67
4 Sarah McLachlan, Angel	65	67
5 Goo Goo Dolls, Slide	65	68
6 Eagle-Eye Cherry, Save Tonight	48	47
7 Sheryl Crow, My Favorite Mistake	47	48
8 Edwyn McCain, I'll Be	46	48
9 Shania Twain, That Don't Impress Me Much	45	46
10 Third Eye Blind, Jumper	45	30
11 Shania Twain, From This Moment On	42	20
12 Matchbox 20, Back 2 Good	42	12
13 Natalie Imbruglia, Torn	25	47
14 Fastball, The Way	22	10
15 Matchbox 20, Real World	22	46
16 Natalie Merchant, Kind & Generous	20	20
17 Green Day, Time Of Your Life	20	21
18 Savage Garden, Truly Madly Deeply	18	21
19 Savage Garden, Truly Madly Deeply	17	15
20 Blues Traveler, Run Around	17	15
21 Tracy Chapman, Give Me One Reason	17	13
22 Matchbox 20, 3 AM	16	16
23 Gin Blossoms, Found Out About You	16	13
24 Sixpence None The Richer, Kiss Me	16	16
25 Sarah McLachlan, I Will Remember You	15	12
26 Ace Of Base, Don't Turn Around	15	

Upward-moving songs ranked in order of spin count. Songs are removed if they lose more than 5% of their detections from previous week or if their spin count declines for two consecutive weeks.

MOST NEW STATIONS

Songs detecting six or more spins at new stations this week

Artist	Song	Label	NEW STATIONS
NATALIE MERCHANT	Life Is Sweet	Elektra/EEG	6
SHAWN MULLINS	Shimmer	SMG/Columbia	5
SHANIA TWAIN	That Don't Impress Me Much	Mercury	5
FASTBALL	Out Of My Head	Hollywood	5
TAL BACHMAN	She's So High	Columbia	5



Total Plays/Gain

GARBAGE 915/22
Special (Almo Sounds/Interscope)
Total Stations: 52/Chart Move: 24-23
Heavy (30+ plays): 7 KFMB, KMXB, KRUZ, KYSR, WIOG, WMBX, WPTE
Medium (15-29): 27 KBBT, KEZR, KLLC, KLLY, KPEK, KQMB, KRSK, KSTZ, KTOZ, KYSR, KZZO, KZZP, WAEV, WAKS, WKDD, WMBX, WPLJ, WQLH, WSHE, WSSR, WVIC, WTMX, WVAF, WVRV, WWMX, WXXM, WZNE
Light (Under 15): 18
New Airplay This Week: 1 KRSK



Total Plays/Gain

FATBOY SLIM 581/125
Praise You (Skint/Astralwerks/Virgin)
Total Stations: 28/Chart Move: 28-27
Heavy (30+): 6 KLLC, KPEK, KTNP, WBAM, WMBX, WSHE
Medium (15-29): 14 KBBT, KFMB, KLLY, KSTZ, KTOZ, KYSR, KYSR, KZZO, WBMX, WPLJ, WPNT, WPTE, WTMX, WZNE
Light (Under 15): 13
New Airplay This Week: 2 KZZP, WXXM

BRITNEY SPEARS 563/47
...Baby One More Time (Jive)
Total Stations: 28/Chart Move: 28-27
Heavy (30+): 8 KPLZ, KSII, KZZP, WAKS, WBAM, WIOG, WQLH, WVAF
Medium (15-29): 8 KRSK, WAEV, WKQI, WLTS, WMC, WMYX, WWWW, WYXR
Light (Under 15): 12
New Airplay This Week: 1 KVUU

SHANIA TWAIN 542/50
That Don't Impress Me Much (Mercury)
Total Stations: 31/Chart Move: 29-28
Heavy (30+): 2 KRSK, WVAF
Medium (15-29): 18 KFMB, KPEK, KSMG, KURB, KVUU, KYSR, WAEV, WAKS, WENS, WIOG, WKDD, WKTL, WLNK, WMBX, WMC, WOMX, WQLH, WWWW
Light (Under 15): 11
New Airplay This Week: 5 KZZP, WAEV, WKQI, WKTI, WMBX

SHAWN MULLINS 503/69
Shimmer (SMG/Columbia)
Total Stations: 35/Chart Move: 33-29
Heavy (30+): 3 KAMX, KRUZ, KZZP
Medium (15-29): 14 KBBT, KMXB, KPEK, KTOZ, KVUU, WAKS, WKDD, WKQI, WMBX, WMC, WPNT, WSHE, WWWW, WXXM
Light (Under 15): 18
New Airplay This Week: 5 WPNT, WQLH, WSSR, WVAF, WZNE

NATALIE MERCHANT 491/87
Life Is Sweet (Elektra/EEG)
Total Stations: 40/Chart Move: 34-30
Heavy (30+): 2 KZZO, WPTE
Medium (15-29): 12 KAMX, KISN, KPEK, KPLZ, KTNP, KTOZ, WAEV, WKDD, WPLJ, WQAL, WTMX, WWWW
Light (Under 15): 26
New Airplay This Week: 6 KHMV, KSMG, WAEV, WMC, WMMX, WMXL

'N SYNC 471/16
(God Must Have Spent) A Little More Time On You (RCA)
Total Stations: 31/Chart Move: 32-32
Heavy (30+): 5 KISN, KKO, KSII, WMYX, WYXR
Medium (15-29): 9 KURB, KYKY, KZZP, WKDD, WLTS, WSNE, WVAF, WWDE, WWWW
Light (Under 15): 17
New Airplay This Week: 1 WOMX

BACKSTREET BOYS 461/3
All I Have To Give (Jive)
Total Stations: 28/Chart Move: 30-33
Heavy (30+): 7 KSII, KURB, WAKS, WIOG, WQLH, WVAF, WYXR
Medium (15-29): 8 KZZP, WAEV, WFKS, WMYX, WOMX, WRAL, WSNE, WWWW
Light (Under 15): 13

FASTBALL 357/95
Out Of My Head (Hollywood)
Total Stations: 24/Chart Move: Debut 35
Heavy (30+): 2 KAMX, KTNP
Medium (15-29): 12 KLLY, KTOZ, KZZO, WAKS, WIOG, WKDD, WMMX, WPTE, WQAL, WSHE, WVRV, WXXM
Light (Under 15): 10
New Airplay This Week: 5 KSTZ, WIOG, WSHE, WVAF, WZNE

JOHN MELLENCAMP 355/19
I'm Not Running Anymore (Columbia)
Total Stations: 17/Chart Move: 38-36
Heavy (30+): 4 KSTP, WENS, WMBX, WTMX
Medium (15-29): 8 KPEK, KURB, KYIS, WFKS, WKDD, WMC, WVRV, WWWW
Light (Under 15): 5
New Airplay This Week: 1 KYKY

MY FRIEND STEVE 352/58
Charmed (Mammoth)
Total Stations: 23/Chart Move: Debut 37
Heavy (30+): 5 KBBT, KTNP, KZZO, WMBX, WSHE

Medium (15-29): 3 KTOZ, WSSR, WVRV
Light (Under 15): 15
New Airplay This Week: 2 WBMX, WVAF

JUDE 345/76
Rick James (Maverick/Reprise)
Total Stations: 21/Chart Move: Debut 38
Heavy (30+): 2 KBBT, WTMX
Medium (15-29): 12 KFMB, KMXB, KPEK, KTNP, KTOZ, KYSR, KYSR, WBMX, WPTE, WSHE, WSSR, WZNE
Light (Under 15): 7
New Airplay This Week: 4 KTNP, KTOZ, WMBX, WZNE

TOMMY HENRIKSEN 340/23
I See The Sun (Capitol)
Total Stations: 19/Chart Move: 37-39
Heavy (30+): 2 KPEK, WTMX
Medium (15-29): 11 KFMB, KLLC, KLLY, KMXB, KTNP, KZZO, WMBX, WPTE, WQLH, WSSR, WZNE
Light (Under 15): 6

FUEL 326/37
Shimmer (550 Music/ERG)
Total Stations: 22/Chart Move: Debut 40
Heavy (30+): 2 KZZO, WPNT
Medium (15-29): 7 KBBT, KDMX, KTNP, KZZP, WSHE, WVAF, WVRV
Light (Under 15): 13
New Airplay This Week: 1 WVAF

CHART BOUND

Total Plays/Gain

MONICA 235/19
Angel Of Mine (Arista)
Total Stations: 14
Heavy (30+): 4 KISN, KSII, WIOG, WMYX
Medium (15-29): 3 KZZP, WVAF, WYXR
Light (Under 15): 7
New Airplay This Week: 1 WYXR

THE CARDIGANS 198/10
My Favourite Game (Stockholm/Mercury)
Total Stations: 10
Heavy (30+): 3 KFMB, KTNP, WPTE
Medium (15-29): 2 KTOZ, KZZO
Light (Under 15): 5

MULBERRY LANE 197/21
Harmless (Refuge/MCA)
Total Stations: 24
Heavy (30+): 0
Medium (15-29): 5 KISN, WKDD, WPNT, WQLH, WWWW
Light (Under 15): 19
New Airplay This Week: 2 KSTZ, WKQI

MARTIN'S DAM 195/1
Fear Of Flying (Hybrid/Sire)
Total Stations: 16
Heavy (30+): 0
Medium (15-29): 6 KEZR, KTOZ, WAKS, WSHE, WTMX, WZNE
Light (Under 15): 10

RICKY MARTIN 190/109
Livin' La Vida Loca (C2)
Total Stations: 17
Heavy (30+): 2 KYSR, WBMX
Medium (15-29): 3 KLLY, WAKS, WPLJ
Light (Under 15): 12
New Airplay This Week: 3 WMBX, WPLJ, WQLH

BON JOVI 189/4
Real Life (Reprise)
Total Stations: 22
Heavy (30+): 0

Medium (15-29): 6 KVUU, WIOG, WKDD, WQAL, WQLH, WVAF
Light (Under 15): 16

BLESSID UNION OF SOULS 165/15
Hey Leonardo (She Likes Me For Me) (Push/V2)
Total Stations: 11
Heavy (30+): 1 WBAM
Medium (15-29): 4 KLLC, WKDD, WMBX, WVAF
Light (Under 15): 6

98 DEGREES 164/23
The Hardest Thing (Motown/Universal)
Total Stations: 23
Heavy (30+): 1 WVAF
Medium (15-29): 5 KSII, KURB, KZZP, WAKS, WIOG
Light (Under 15): 17
New Airplay This Week: 1 KZZP

MARVELOUS 3 162/30
Freak Of The Week (HiFi/Elektra/EEG)
Total Stations: 11
Heavy (30+): 1 KTNP
Medium (15-29): 4 KFMB, WMBX, WPTE, WZNE
Light (Under 15): 6
New Airplay This Week: 3 KDMX, KLLY, WBAM

TAL BACHMAN 157/68
She's So High (Columbia)
Total Stations: 14
Heavy (30+): 0
Medium (15-29): 4 KFMB, KPEK, KZZO, WMBX
Light (Under 15): 10
New Airplay This Week: 5 KLLY, KPEK, WFKS, WQAL, WSSR

PHIL COLLINS 130/-6
True Colors (Face Value/Atlantic)
Total Stations: 7
Heavy (30+): 2 KISN, WSNE
Medium (15-29): 2 WOMX, WWDE
Light (Under 15): 3

MEJA 110/11
All 'Bout The Money (C2)
Total Stations: 8
Heavy (30+): 1 KFMB
Medium (15-29): 2 KDMX, KPEK
Light (Under 15): 5
New Airplay This Week: 1 WIOG

WES CUNNINGHAM 99/16
So It Goes (Warner Bros.)
Total Stations: 8
Heavy (30+): 0
Medium (15-29): 4 KLLC, KPEK, KZZO, WSHE
Light (Under 15): 4
New Airplay This Week: 1 KAMX

TLC 95/20
No Scrubs (LaFace/Arista)
Total Stations: 7
Heavy (30+): 1 WIOG
Medium (15-29): 2 KSII, WVAF
Light (Under 15): 4
New Airplay This Week: 2 KSII, KZZP

BELL, BOOK & CANDLE 95/35
Rescue Me (Blackbird/Atlantic)
Total Stations: 5
Heavy (30+): 0
Medium (15-29): 4 KQMB, WBAM, WPNT, WSHE
Light (Under 15): 1
New Airplay This Week: 1 WBAM

B*WITCHED 87/8
C'est La Vie (Epic)
Total Stations: 17
Heavy (30+): 0
Medium (15-29): 3 WAKS, WBAM, WVAF
Light (Under 15): 14

EAGLE-EYE CHERRY 73/16
Falling In Love Again (WORK/ERG)
Total Stations: 5
Heavy (30+): 1 WMBX
Medium (15-29): 1 KRUZ
Light (Under 15): 3

THE CRANBERRIES 65/15
Promises (Island/Mercury)
Total Stations: 9
Heavy (30+): 0
Medium (15-29): 2 KLLC, WPNT
Light (Under 15): 7
New Airplay This Week: 1 KQMB

WILL SMITH 61/7
Miami (Columbia)
Total Stations: 9
Heavy (30+): 0
Medium (15-29): 2 KZZP, WIOG
Light (Under 15): 7

WHITNEY HOUSTON FEAT. FAITH EVANS & KELLY PRICE 51/20
Heartbreak Hotel (Arista)
Total Stations: 4
Heavy (30+): 0
Medium (15-29): 2 KZZP, WIOG
Light (Under 15): 2
New Airplay This Week: 1 KZZP

PRETENDERS 46/1
Loving You Is All I Know (Hollywood)
Total Stations: 5
Heavy (30+): 0
Medium (15-29): 1 WQAL
Light (Under 15): 4

'N SYNC 44/14
I Drive Myself Crazy (RCA)
Total Stations: 16
Heavy (30+): 0
Medium (15-29): 1 WVAF
Light (Under 15): 15

★ SEAL 38/22
Lost My Faith (Warner Bros.)
Total Stations: 6
Heavy (30+): 0
Medium (15-29): 0
Light (Under 15): 6
New Airplay This Week: 4 KBBT, WFKS, WQAL, WSSR

ALANIS MORISSETTE 36/0
Joining You (Maverick/Reprise)
Total Stations: 1
Heavy (30+): 0
Medium (15-29): 0
Light (Under 15): 0

★ ROBBIE WILLIAMS 30/27
Millennium (Capitol)
Total Stations: 7
Heavy (30+): 0
Medium (15-29): 1 WSHE
Light (Under 15): 6
New Airplay This Week: 1 WSHE

★ TRAIN 29/21
Meet Virginia (Aware/Columbia)
Total Stations: 2
Heavy (30+): 0
Medium (15-29): 1 WBAM
Light (Under 15): 1
New Airplay This Week: 1 WBAM

★ GUFFS 28/8
Last Goodbye (Lava/Atlantic)
Total Stations: 1
Heavy (30+): 0
Medium (15-29): 1 WPNT
Light (Under 15): 0

★ Initial impact: records appearing on this page for the first time.

Monitor SONG ACTIVITY REPORTS

FOR WEEK ENDING APRIL 4, 1999

BACKSTREET BOYS 461/3

All I Have To Give (Jive)

Total Stations: 28 Chart Move: 30-33

City	Station	Plays	Gain
New York	WJPL	1	11
L.A.	KYSR	1	11
Chicago	WTMX	1	11
San Fran.	KLCC	1	11
Phila.	WXMM	1	11
Detroit	WKQI	36	28
Dallas	WDXW	26	17
Wash. DC	WROX	1	11
Houston	KHMX	1	11
Boston	WBXX	1	11
Seattle	KPZL	2	3
San Diego	KFMB	1	11
Minn.	KSTP	1	11
St. Louis	KYKY	1	11
Balt.	WVVR	1	11
Pitts.	WVWX	1	11
Phoen.	KZPP	19	27
Tampa	WWSR	45	46
Cleveland	WVWX	1	11
Port., OR	WQAL	1	11
Cincinnati	KRKB	1	11
Milwaukee	WKTI	1	11
Sacram.	WVWX	1	11
San Jose	WVWX	1	11
Provi.	WVWX	1	11
Norfolk	WVWX	1	11
San Antonio	WVWX	1	11
Salt Lake	WVWX	1	11
Salt Lake	WVWX	1	11

BLONDIE 1253/17

Maria (Beyond)

Total Stations: 68 Chart Move: 15-15

City	Station	Plays	Gain
New York	WJPL	35	20
L.A.	KYSR	38	37
Chicago	WTMX	32	30
San Fran.	KLCC	19	23
Phila.	WXMM	37	31
Detroit	WKQI	19	12
Dallas	WDXW	13	15
Wash. DC	WROX	20	18
Houston	KHMX	21	18
Boston	WBXX	21	18
Seattle	KPZL	21	18
San Diego	KFMB	35	43
Minn.	KSTP	1	7
St. Louis	KYKY	2	2
Balt.	WVVR	15	1
Pitts.	WVWX	1	1
Phoen.	KZPP	19	27
Tampa	WWSR	45	46
Cleveland	WVWX	1	1
Port., OR	WQAL	1	1
Cincinnati	KRKB	1	1
Milwaukee	WKTI	1	1
Sacram.	WVWX	1	1
San Jose	WVWX	1	1
Provi.	WVWX	1	1
Norfolk	WVWX	1	1
San Antonio	WVWX	1	1
Salt Lake	WVWX	1	1
Salt Lake	WVWX	1	1

COLLECTIVE SOUL 1384/33

Run (Hollywood/Atlantic)

Total Stations: 66 Chart Move: 12-13

City	Station	Plays	Gain
New York	WJPL	25	22
L.A.	KYSR	15	16
Chicago	WTMX	30	31
San Fran.	KLCC	14	13
Phila.	WXMM	35	32
Detroit	WKQI	1	1
Dallas	WDXW	1	1
Wash. DC	WROX	6	6
Houston	KHMX	3	3
Boston	WBXX	24	22
Seattle	KPZL	29	20
San Diego	KFMB	2	2
Minn.	KSTP	2	2
St. Louis	KYKY	3	3
Balt.	WVVR	2	2
Pitts.	WVWX	26	10
Phoen.	KZPP	21	29
Tampa	WWSR	25	23
Cleveland	WVWX	6	6
Port., OR	WQAL	12	19
Cincinnati	KRKB	39	43
Milwaukee	WKTI	1	1
Sacram.	WVWX	54	59
San Jose	WVWX	17	13
Provi.	WVWX	38	32
Norfolk	WVWX	3	3
San Antonio	WVWX	7	7
Salt Lake	WVWX	1	1
Salt Lake	WVWX	35	24

SHERYL CROW 1469/153

Anything But Down (A&M/Interscope)

Total Stations: 67 Chart Move: 13-11

City	Station	Plays	Gain
New York	WJPL	33	34
L.A.	KYSR	20	18
Chicago	WTMX	43	43
San Fran.	KLCC	19	16
Phila.	WXMM	36	27
Detroit	WKQI	1	1
Dallas	WDXW	1	1
Wash. DC	WROX	17	21
Houston	KHMX	1	1
Boston	WBXX	24	24
Seattle	KPZL	21	18
San Diego	KFMB	1	1
Minn.	KSTP	7	8
St. Louis	KYKY	8	2
Balt.	WVVR	29	28
Pitts.	WVWX	22	22
Phoen.	KZPP	14	4
Tampa	WWSR	14	4
Cleveland	WVWX	14	4
Port., OR	WQAL	23	20
Cincinnati	KRKB	27	27
Milwaukee	WKTI	1	1
Sacram.	WVWX	26	29
San Jose	WVWX	30	32
Provi.	WVWX	38	39
Norfolk	WVWX	4	4
San Antonio	WVWX	1	1
Salt Lake	WVWX	1	1
Salt Lake	WVWX	25	22

EVERLAST 1316/143

What It's Like (Tommy Boy)

Total Stations: 55 Chart Move: 18-14

City	Station	Plays	Gain
New York	WJPL	35	32
L.A.	KYSR	35	36
Chicago	WTMX	39	36
San Fran.	KLCC	11	11
Phila.	WXMM	11	11
Detroit	WKQI	1	1
Dallas	WDXW	22	22
Wash. DC	WROX	13	10
Houston	KHMX	7	3
Boston	WBXX	13	10
Seattle	KPZL	13	10
San Diego	KFMB	1	1
Minn.	KSTP	1	1
St. Louis	KYKY	30	31
Balt.	WVVR	1	1
Pitts.	WVWX	35	26
Phoen.	KZPP	30	35
Tampa	WWSR	35	26
Cleveland	WVWX	35	26
Port., OR	WQAL	2	1
Cincinnati	KRKB	61	41
Milwaukee	WKTI	1	1
Sacram.	WVWX	66	69
San Jose	WVWX	66	69
Provi.	WVWX	66	69
Norfolk	WVWX	44	42
San Antonio	WVWX	1	1
Salt Lake	WVWX	26	22
Salt Lake	WVWX	26	22

FASTBALL 357/95

Out of My Head (Hollywood)

Total Stations: 24 Chart Move: Debut 35

City	Station	Plays	Gain
New York	WJPL	6	3
L.A.	KYSR	6	3
Chicago	WTMX	6	3
San Fran.	KLCC	6	3
Phila.	WXMM	16	12
Detroit	WKQI	1	1
Dallas	WDXW	1	1
Wash. DC	WROX	1	1
Houston	KHMX	5	4
Boston	WBXX	5	4
Seattle	KPZL	1	1
San Diego	KFMB	1	1
Minn.	KSTP	1	1
St. Louis	KYKY	1	1
Balt.	WVVR	1	1
Pitts.	WVWX	1	1
Phoen.	KZPP	1	1
Tampa	WWSR	20	16
Cleveland	WVWX	1	1
Port., OR	WQAL	16	15
Cincinnati	KRKB	1	1
Milwaukee	WKTI	1	1
Sacram.	WVWX	15	16
San Jose	WVWX	15	16
Provi.	WVWX	15	16
Norfolk	WVWX	1	1
San Antonio	WVWX	1	1
Salt Lake	WVWX	1	1
Salt Lake	WVWX	1	1

FATBOY SLIM 581/125

Praise You (Skint/Astralwerks/Virgin)

Total Stations: 33 Chart Move: 31-26

City	Station	Plays	Gain
New York	WJPL	23	16
L.A.	KYSR	27	29
Chicago	WTMX	31	32
San Fran.	KLCC	4	2
Phila.	WXMM	11	11
Detroit	WKQI	1	1
Dallas	WDXW	1	1
Wash. DC	WROX	1	1
Houston	KHMX	17	10
Boston	WBXX	17	10
Seattle	KPZL	1	1
San Diego	KFMB	2	2
Minn.	KSTP	2	2
St. Louis	KYKY	1	1
Balt.	WVVR	1	1
Pitts.	WVWX	1	1
Phoen.	KZPP	1	1
Tampa	WWSR	2	1
Cleveland	WVWX	1	1
Port., OR	WQAL	22	15
Cincinnati	KRKB	22	15
Milwaukee	WKTI	2	2
Sacram.	WVWX	23	23
San Jose	WVWX	23	23
Provi.	WVWX	23	23
Norfolk	WVWX	1	1
San Antonio	WVWX	1	1
Salt Lake	WVWX	1	1
Salt Lake	WVWX	1	1

GARBAGE 915/22

Special (Almo Sounds/Interscope)

Total Stations: 52 Chart Move: 24-23

City	Station	Plays	Gain
New York	WJPL	24	22
L.A.	KYSR	24	22
Chicago	WTMX	24	22
San Fran.	KLCC	22	20
Phila.	WXMM	17	16
Detroit	WKQI	1	1
Dallas	WDXW	1	1
Wash. DC	WROX	1	1
Houston	KHMX	7	7
Boston	WBXX	7	7
Seattle	KPZL	37	40
San Diego	KFMB	1	1
Minn.	KSTP	1	1
St. Louis	KYKY	1	1
Balt.	WVVR	1	1
Pitts.	WVWX	23	23
Phoen.	KZPP	23	23
Tampa	WWSR	20	28
Cleveland	WVWX	1	1
Port., OR	WQAL	24	16
Cincinnati	KRKB	16	16
Milwaukee	WKTI	2	2
Sacram.	WVWX	8	15
San Jose	WVWX	16	13
Provi.	WVWX	38	37
Norfolk	WVWX	1	1
San Antonio	WVWX	1	1
Salt Lake	WVWX	1	1
Salt Lake	WVWX	25	12

JEWEL 1220/164

Down So Long (Atlantic)

Total Stations: 61 Chart Move: 22-17

City	Station	Plays	Gain
New York	WJPL	18	20
L.A.	KYSR	24	23
Chicago	WTMX	24	23
San Fran.	KLCC	9	7
Phila.	WXMM	32	29
Detroit	WKQI	16	16
Dallas	WDXW	27	15
Wash. DC	WROX	1	1
Houston	KHMX	11	9
Boston	WBXX	11	9
Seattle	KPZL	19	17
San Diego	KFMB	1	1
Minn.	KSTP	26	19
St. Louis	KYKY	6	11
Balt.	WVVR	27	19
Pitts.	WVWX	12	12
Phoen.	KZPP	14	28
Tampa	WWSR	38	35
Cleveland	WVWX	17	20
Port., OR	WQAL	17	20
Cincinnati	KRKB	26	26
Milwaukee	WKTI	18	20
Sacram.	WVWX	37	36
San Jose	WVWX	30	28
Provi.	WVWX	38	37
Norfolk	WVWX	14	3
San Antonio	WVWX	1	1
Salt Lake	WVWX	1	1
Salt Lake	WVWX	23	19

LENNY KRAVITZ 1550/133

Fly Away (Virgin)

Total Stations: 63 Chart Move: 10-10

City	Station	Plays	Gain
New York	WJPL	25	23
L.A.	KYSR	49	36
Chicago	WTMX	20	18
San Fran.	KLCC	10	12
Phila.	WXMM	33	32
Detroit	WKQI	3	3
Dallas	WDXW	34	28
Wash. DC	WROX	1	1
Houston	KHMX	32	30
Boston	WBXX	32	30
Seattle	KPZL	6	4
San Diego	KFMB	1	1
Minn.	KSTP	27	24
St. Louis	KYKY	11	15
Balt.	WVVR	22	19
Pitts.	WVWX	18	9
Phoen.	KZPP	52	35
Tampa	WWSR	36	38
Cleveland	WVWX	3	6
Port., OR	WQAL	39	40
Cincinnati	KRKB	39	40
Milwaukee	WKTI	15	17
Sacram.	WVWX	53	52
San Jose	WVWX	53	52
Provi.	WVWX	53	52
Norfolk	WVWX	32	36
San Antonio	WVWX	2	1
Salt Lake	WVWX	1	1
Salt Lake	WVWX	32	33

BAZ LUHRMANN 1429/151

Everybody's Free (To Wear Sunscreen) (Capitol)

Total Stations: 67 Chart Move: 14-12

City	Station	Plays	Gain
New York	WJPL	24	28
L.A.	KYSR	18	26
Chicago	WTMX	21	18
San Fran.	KLCC	23	18
Phila.	WXMM	12	11
Detroit	WKQI	29	17
Dallas	WDXW	32	28
Wash. DC	WROX	10	15
Houston	KHMX	10	15
Boston	WBXX	26	21
Seattle	KPZL	64	59
San Diego	KFMB	2	2
Minn.	KSTP	2	2
St. Louis	KYKY	2	2
Balt.	WVVR	2	2
Pitts.	WVWX	33	45
Phoen.	KZPP	24	24
Tampa	WWSR	8	13
Cleveland	WVWX	25	29
Port., OR	WQAL	19	17
Cincinnati	KRKB	34	36
Milwaukee	WKTI	12	11
Sacram.	WVWX	24	25
San Jose	WVWX	24	25
Provi.	WVWX	24	25
Norfolk	WVWX	16	2
San Antonio	WVWX	1	1
Salt Lake	WVWX	32	7
Salt Lake	WVWX	63	30

JOHN MELLENCAMP 355/19

I'm Not Running Anymore (Columbia)

Total Stations: 17 Chart Move: 38-36

City	Station	Plays	Gain
New York	WJPL	14	13
L.A.	KYSR	14	13
Chicago	WTMX	50	49
San Fran.	KLCC	4	4
Phila.	WXMM	11	11
Detroit	WKQI	1	1
Dallas	WDXW	1	1
Wash. DC	WROX	1	1
Houston	KHMX	1	1
Boston	WBXX	1	1
Seattle	KPZL	1	1
San Diego	KFMB	36	39
Minn.	KSTP	1	1
St. Louis	KYKY	1	1
Balt.	WVVR	1	1
Pitts.	WVWX	1	1
Phoen.	KZPP	1	1
Tampa	WWSR	1	1
Cleveland	WVWX	1	1
Port., OR	WQAL	1	1
Cincinnati	KRKB	1	1
Milwaukee	WKTI	1	1
Sacram.	WVWX	1	1
San Jose	WVWX	1	1
Provi.	WVWX	1	1
Norfolk	WVWX	1	1
San Antonio			

Compiled from a national sample of data supplied by Broadcast Data Systems to Top 40 Airplay Monitor. 30 modern adult stations are electronically monitored 24 hours a day, 7 days a week. © 1999 Billboard/BPI Communications.

THIS WEEK	LAST WEEK	WKS. ON CHART	MODERN ADULT AIRPLAY		DETECTIONS		
			TITLE/IMPRINT/PROMOTION LABEL	ARTIST	TW	LW	
			★★★ No. 1 ★★★				
1	1	17	EVERY MORNING LAVA/ATLANTIC 7 weeks at No. 1	SUGAR RAY	1691	1661	
2	3	22	KISS ME SQUINT/COLUMBIA	SIXPENCE NONE THE RICHER	1520	1473	
3	2	29	SLIDE WARNER BROS.	GOO GOO DOLLS	1486	1593	
4	4	27	BACK 2 GOOD LAVA/ATLANTIC	MATCHBOX 20	1212	1268	
5	6	15	WHAT IT'S LIKE TOMMY BOY	EVERLAST	1104	995	
6	8	22	FLY AWAY VIRGIN	LENNY KRAVITZ	1012	962	
7	10	12	RUN HOLLYWOOD/ATLANTIC	COLLECTIVE SOUL	998	955	
8	5	24	ANGEL WARNER SUNSET/REPRISE	SARAH MCLACHLAN	993	1064	
9	15	9	ANYTHING BUT DOWN A&M/INTERSCOPE	SHERYL CROW	941	850	
10	11	22	CRUSH RCA	DAVE MATTHEWS BAND	896	880	
11	7	38	SAVE TONIGHT WORK/ERG	EAGLE-EYE CHERRY	880	989	
12	9	34	INSIDE OUT RCA	EVE 6	875	959	
13	12	33	JUMPER ELEKTRA/EEG	THIRD EYE BLIND	873	842	
14	13	5	EVERYBODY'S FREE (TO WEAR SUNSCREEN) CAPITOL	BAZ LUHRMANN	841	802	
15	16	23	YOU GET WHAT YOU GIVE MCA	NEW RADICALS	794	829	
16	14	27	SWEETEST THING ISLAND/MERCURY	U2	774	783	
17	17	12	MARIA BEYOND	BLONDIE	756	751	
			★★ AIRPOWER ★★				
18	20	4	DOWN SO LONG ATLANTIC	JEWEL	735	657	
19	19	32	LULLABY SMG/COLUMBIA	SHAWN MULLINS	671	661	
20	18	9	BELIEVE WARNER BROS.	CHER	640	674	
21	21	10	SPECIAL ALMO SOUNDS/INTERSCOPE	GARBAGE	626	601	
			★ GREATEST GAINER ★				
22	25	6	PRAISE YOU SKINT/ASTRALWERKS/VIRGIN	FATBOY SLIM	615	469	
23	22	24	FATHER OF MINE CAPITOL	EVERCLEAR	472	519	
24	24	15	AT THE STARS ELEKTRA/EEG	BETTER THAN EZRA	471	518	
25	26	18	NEVER THERE CAPRICORN/MERCURY	CAKE	463	444	
26	27	19	IT'S ALL BEEN DONE REPRISE	SARENAKED LADIES	388	392	
27	23	26	HANDS ATLANTIC	JEWEL	387	504	
			★ MOST NEW STATIONS ★				
28	34	3	RICK JAMES MAVERICK/REPRISE	JUDE	340	279	
29	32	11	CHARMED MAMMOTH	MY FRIEND STEVE	335	289	
30	28	7	THE ANIMAL SONG HOLLYWOOD/COLUMBIA	SAVAGE GARDEN	327	349	
31	31	6	SHIMMER 550 MUSIC/ERG	FUEL	326	299	
32	29	8	SHIMMER SMG/COLUMBIA	SHAWN MULLINS	323	294	
33	30	15	GOT YOU (WHERE I WANT YOU) DELICIOUS VINYL/TRAUMA	THE FLYS	307	303	
34	35	2	LIFE IS SWEET ELEKTRA/EEG	NATALIE MERCHANT	291	282	
35	36	6	I SEE THE SUN CAPITOL	TOMMY HENRIKSEN	277	275	
36	37	8	MY FAVOURITE GAME STOCKHOLM/MERCURY	THE CARDIGANS	259	240	
37	39	2	OUT OF MY HEAD HOLLYWOOD	FASTBALL	240	200	
38	33	15	UNSENT MAVERICK/REPRISE	ALANIS MORISSETTE	202	272	
39	38	6	FREAK OF THE WEEK ELEKTRA/EEG	MARVELOUS 3	186	153	
40	NEW		I'M NOT RUNNING ANYMORE COLUMBIA	JOHN MELLENCAMP	171	159	

Songs ranked by number of detections. ○ Records showing an increase in detections over the previous week, regardless of chart movement. A record that has been on the chart for more than 20 weeks will not receive a bullet, even if it registers an increase in detections. Airpower awarded to those records that attain 700 detections for the first time. Greatest Gainer awarded to the record with the largest increase in detections. Most New Stations awarded to the record registering six or more detections at the most stations for the first time this week. If two records are tied in number of detections, the record being played on more stations is placed first. Records below the top 20 become recurrents and are removed from the chart after 26 weeks.

GREATEST GAINERS

MODERN ADULT

INCREASE IN PLAYS

FATBOY SLIM • Praise You (SKINT/ASTRALWERKS/VIRGIN) +146
KPEK +29, WMBX +20, KALC +19, WSHE +17, KENZ +16, KVSR +15, WBAM +9, WPTE +9, KBBT +7, WBMX +7

EVERLAST • What It's Like (TOMMY BOY) +109
WSHE +35, KBBT +20, WMBX +11, KVSR +11, WSSR +9, WHPT +8, KALC +8, KLLC +6, QOMB +4, KTOZ +4

SHERYL CROW • Anything But Down (A&M/INTERSCOPE) +91
WMBX +20, WBAM +12, WVRV +11, KBBT +11, KAEP +11, WSSR +10, WXXM +9, KTNP +6, WKZL +6, KYIS +5

JEWEL • Down So Long (ATLANTIC) +78
KDMX +12, WPTE +11, KVSR +10, KFMB +10, KTNP +9, KAEP +9, WSSR +7, WBAM +5, QOMB +4, WVRV +4

JUDE • Rick James (MAVERICK/REPRISE) +61
KTNP +19, KTOZ +14, WSSR +9, WMBX +6, QOMB +5, KPEK +5, KLLY +4, KBBT +4, KVSR +3, KALC +3

THIS WEEK	LAST WEEK	WKS. ON CHART	MODERN ADULT AUDIENCE		AUDIENCE (millions)		
			TITLE/IMPRINT/PROMOTION LABEL	ARTIST	TW	LW	
			★★★ No. 1 ★★★				
1	1	9	EVERY MORNING LAVA/ATLANTIC 7 weeks at No. 1	SUGAR RAY	13.009	12.812	
2	2	9	SLIDE WARNER BROS.	GOO GOO DOLLS	11.732	12.189	
3	3	9	KISS ME SQUINT/COLUMBIA	SIXPENCE NONE THE RICHER	11.682	11.392	
4	4	9	BACK 2 GOOD LAVA/ATLANTIC	MATCHBOX 20	9.654	9.795	
5	5	9	ANGEL WARNER SUNSET/REPRISE	SARAH MCLACHLAN	7.898	8.735	
6	8	9	FLY AWAY VIRGIN	LENNY KRAVITZ	7.484	6.819	
7	6	3	EVERYBODY'S FREE (TO WEAR SUNSCREEN) CAPITOL	BAZ LUHRMANN	6.824	6.991	
8	9	9	INSIDE OUT RCA	EVE 6	6.812	6.947	
9	11	5	WHAT IT'S LIKE TOMMY BOY	EVERLAST	6.693	6.298	
10	10	9	JUMPER ELEKTRA/EEG	THIRD EYE BLIND	6.476	6.349	
11	12	9	CRUSH RCA	DAVE MATTHEWS BAND	6.446	6.227	
12	18	5	ANYTHING BUT DOWN A&M/INTERSCOPE	SHERYL CROW	6.253	5.793	
13	7	9	SAVE TONIGHT WORK/ERG	EAGLE-EYE CHERRY	6.250	6.846	
14	14	9	YOU GET WHAT YOU GIVE MCA	NEW RADICALS	6.180	6.162	
15	17	6	MARIA BEYOND	BLONDIE	6.009	6.006	
16	16	6	RUN HOLLYWOOD/ATLANTIC	COLLECTIVE SOUL	5.812	5.466	
17	19	2	DOWN SO LONG ATLANTIC	JEWEL	5.689	4.949	
18	15	9	SWEETEST THING ISLAND/MERCURY	U2	5.268	5.406	
19	20	9	LULLABY SMG/COLUMBIA	SHAWN MULLINS	4.862	4.572	
20	RE-ENTRY		NEVER THERE CAPRICORN/MERCURY	CAKE	4.817	4.673	

Songs ranked by number of audience, computed by cross-referencing exact times of airplay with Arbitron listener data. ○ Records showing an increase in audience over the previous week, regardless of chart movement. A record that has been on the chart for more than 20 weeks will not receive a bullet, even if it registers an increase in audience. If two records are tied in total audience, the record being played on more stations is placed first. Records become recurrents and are removed from this data in conjunction with the Modern Adult Airplay chart.

THIS WEEK	LAST WEEK	WKS. ON CHART	MODERN ROCK AIRPLAY		DETECTIONS		
			TITLE/IMPRINT/PROMOTION LABEL	ARTIST	TW	LW	
			★★★ No. 1 ★★★				
1	1	10	MY OWN WORST ENEMY RCA 2 weeks at No. 1	LIT	2237	2097	
2	4	12	PRAISE YOU SKINT/ASTRALWERKS/VIRGIN	FATBOY SLIM	2077	1996	
3	2	17	ONE WIND-UP	CREED	2068	2080	
4	5	12	WHY DON'T YOU GET A JOB? COLUMBIA	THE OFFSPRING	2052	1975	
5	3	19	EVERY MORNING LAVA/ATLANTIC	SUGAR RAY	1843	1991	
6	7	13	HEAVY ATLANTIC	COLLECTIVE SOUL	1773	1854	
7	6	28	WHAT IT'S LIKE TOMMY BOY	EVERLAST	1725	1932	
8	8	20	BLUE MONDAY ELEMENTREE/REPRISE	ORGY	1719	1782	
9	9	6	NEW WORK/ERG	NO DOUBT	1654	1600	
10	10	7	BETTER DAYS (AND THE BOTTOM DROPS OUT) WARNER BROS.	CITIZEN KING	1451	1417	
11	11	7	DIZZY WARNER BROS.	GOO GOO DOLLS	1420	1345	
12	15	4	PROMISES ISLAND/MERCURY	THE CRANBERRIES	1315	1269	
13	12	25	CRUSH RCA	DAVE MATTHEWS BAND	1214	1278	
14	19	6	ANTHEM FOR THE YEAR 2000 EPIC	SILVERCHAIR	1175	1129	
15	14	11	HEAD V2	TIN STAR	1156	1279	
16	13	15	FREAK OF THE WEEK HIF/ELEKTRA/EEG	MARVELOUS 3	1147	1281	
17	16	9	SHEEP GO TO HEAVEN CAPRICORN/MERCURY	CAKE	1135	1197	
			★★ AIRPOWER ★★				
18	21	9	FREAK ON A LEASH IMMORTAL/EPIC	KORN	1131	1056	
19	18	30	NEVER THERE CAPRICORN/MERCURY	CAKE	1123	1149	
20	17	9	LEVEL ON THE INSIDE AWARE/C2	DOVETAIL JOINT	1101	1148	

The chart, reprinted from Rock Airplay Monitor, is compiled from a national sample of data compiled by Broadcast Data Systems. 73 modern rock stations are electronically monitored 24 hours a day, seven days a week. Songs ranked by number of detections. ○ Records showing an increase in detections over the previous week, regardless of chart movement. A record that has been on the chart for more than 20 weeks will not receive a bullet, even if it registers an increase in detections. Airpower awarded to those records that attain 1,100 detections for the first time. Greatest Gainer awarded to the record with the largest increase in detections. Most New Stations awarded to the record registering six or more detections at the most stations for the first time this week. If two records are tied in number of detections, the record being played on more stations is placed first. Records below the top 20 become recurrents and are removed from the chart after 26 weeks. © 1999 Billboard/BPI Communications

Compiled from a national sample of A.M.s supplied by Broadcast Data Systems. In Top 40 Airplay Monitor, 77 adult contemporary stations are electronically monitored 24 hours a day, 7 days a week. © 1999 Broadcast Data Systems.

THIS WEEK	LAST WEEK	WKS. ON CHART	ADULT CONTEMPORARY AIRPLAY		DETECTIONS		
			TITLE/IMPRINT/PROMOTION LABEL	ARTIST	TW	LW	
			★★★ No. 1 ★★★				
1	1	22	ANGEL WARNER SUNSET/REPRISE 7 weeks at No. 1	SARAH MCLACHLAN	1465	1522	
2	2	16	(GOD MUST HAVE SPENT) A LITTLE MORE TIME ON YOU RCA	'N SYNC	1256	1236	
3	3	14	WRITTEN IN THE STARS CURB/ROCKET/ISLAND	ELTON JOHN & LEANN RIMES	1123	1231	
4	5	32	FROM THIS MOMENT ON MERCURY	SHANIA TWAIN	1089	1108	
5	7	8	BELIEVE WARNER BROS.	CHER	1055	961	
6	4	14	FAITH OF THE HEART UNIVERSAL	ROD STEWART	1049	1165	
7	6	26	I'M YOUR ANGEL JIVE	R. KELLY & CELINE DION	930	1041	
8	8	28	TRUE COLORS FACE VALUE/ATLANTIC	PHIL COLLINS	914	958	
9	9	12	ANGEL OF MINE ARISTA	MONICA	896	909	
10	10	23	HANDS ATLANTIC	JEWEL	885	901	
11	15	10	ALL I HAVE TO GIVE JIVE	BACKSTREET BOYS	842	722	
12	13	12	I STILL BELIEVE COLUMBIA	MARIAH CAREY	825	815	
13	12	66	TRULY MADLY DEEPLY COLUMBIA	SAVAGE GARDEN	821	835	
14	11	14	LOVE OF MY LIFE WINDHAM HILL JIM BRICKMAN FEATURING MICHAEL W. SMITH		804	859	
			★ GREATEST GAINER ★				
15	21	4	KISS ME SQUINT/COLUMBIA	SIXPENCE NONE THE RICHER	728	514	
16	18	62	YOU'RE STILL THE ONE MERCURY	SHANIA TWAIN	726	668	
17	14	37	I'LL NEVER BREAK YOUR HEART JIVE	BACKSTREET BOYS	698	772	
18	16	30	I'LL BE ATLANTIC	EDWIN MCCAIN	670	694	
19	19	11	FOREVER MORE (I'LL BE THE ONE) GTSP/MERCURY JOHN TESH FEAT. JAMES INGRAM		632	655	
20	17	23	WHEN YOU BELIEVE DREAMWORKS/GEFFEN	WHITNEY HOUSTON & MARIAH CAREY	631	683	
21	24	3	LET ME LET GO WARNER BROS.	FAITH HILL	346	248	
22	NEW		THAT DON'T IMPRESS ME MUCH MERCURY	SHANIA TWAIN	321	163	
23	22	5	THE PRAYER 550 MUSIC/ERG	CELINE DION WITH ANDREA BOCELLI	287	261	
24	25	25	IRIS WARNER SUNSET/REPRISE	GOO GOO DOLLS	254	233	
25	23	6	LOVER'S WILL CAPITOL	BONNIE RAITT	247	251	
26	27	3	LOVING YOU IS ALL I KNOW HOLLYWOOD	PRETENDERS	245	203	
27	NEW		EVERYBODY'S FREE (TO WEAR SUNSCREEN) CAPITOL	BAZ LUHRMANN	182	137	
28	NEW		SHOW ME A SIGN REPRISE	CHICAGO	174	151	
29	28	7	HAVE YOU EVER? ATLANTIC	BRANDY	166	200	
30	29	21	CRUSH EDEL AMERICA/HOLLYWOOD	JENNIFER PAIGE	166	176	

Songs ranked by number of detections. ○ Records showing an increase in detections over the previous week, regardless of chart movement. A record that has been on the chart for more than 20 weeks will not receive a bullet, even if it registers an increase in detections. Airpower awarded to those records that attain 400 detections for the first time. Greatest Gainer awarded to the record with the largest increase in detections. Most New Stations awarded to the record registering six or more detections at the most stations for the first time this week. If two records are tied in number of detections, the record being played on more stations is placed first. Records below the top 20 become recurrents and are removed from the chart after 26 weeks.

MOST NEW STATIONS

Songs detecting six or more spins at new stations this week

ARTIST	NEW STATIONS
PHIL COLLINS <i>You'll Be In My Heart (Hollywood)</i>	9
SHANIA TWAIN <i>That Don't Impress Me Much (Mercury)</i>	7
FAITH HILL <i>Let Me Let Go (Warner Bros.)</i>	6
BAZ LUHRMANN <i>Everybody's Free (To Wear Sunscreen) (Capitol)</i>	5

GREATEST GAINERS ADULT CONTEMPORARY

ARTIST	INCREASE IN PLAYS
SIXPENCE NONE THE RICHER • <i>Kiss Me (SQUINT/COLUMBIA)</i>	+214 KEFM +17, KYMX +16, WMXC +14, KSSK +13, WINK +11, WMXS +11, WLIT +11, WARM +11, WLEV +10, WDEF +10
SHANIA TWAIN • <i>That Don't Impress Me Much (MERCURY)</i>	+158 KBIG +35, KIOI +26, WASH +19, KSSK +12, WINK +11, WGSY +10, KIMN +7, KKCW +6, KYMX +5, WMJQ +5
PHIL COLLINS • <i>You'll Be In My Heart (HOLLYWOOD)</i>	+121 WMGS +13, WTCB +12, WTFM +11, WTVR +10, WLEV +8, WPCH +8, WPLL +8, WALK +6, WASH +6, KSSK +5
BACKSTREET BOYS • <i>All I Have To Give (JIVE)</i>	+120 WSUY +25, WINK +17, WASH +12, WALK +11, WDOK +10, WLTQ +9, WMJQ +6, KMGA +5, KVIL +5, KRBB +4
FAITH HILL • <i>Let Me Let Go (WARNER BROS.)</i>	+98 WASH +19, WDOK +9, WTVR +9, WTFM +8, WTCB +7, KGBX +7, KISC +6, WLTE +4, WPCH +4, WSHH +4

THIS WEEK	LAST WEEK	WKS. ON CHART	ADULT CONTEMPORARY AUDIENCE		AUDIENCE (millions)		
			TITLE/IMPRINT/PROMOTION LABEL	ARTIST	TW	LW	
			★★★ No. 1 ★★★				
1	1	9	ANGEL WARNER SUNSET/REPRISE 5 weeks at No. 1	SARAH MCLACHLAN	16.538	16.025	
2	2	9	(GOD MUST HAVE SPENT) A LITTLE MORE TIME ON YOU RCA	'N SYNC	14.910	14.197	
3	3	9	FROM THIS MOMENT ON MERCURY	SHANIA TWAIN	13.775	13.442	
4	4	9	BELIEVE WARNER BROS.	CHER	13.293	11.996	
5	5	9	I'M YOUR ANGEL JIVE	R. KELLY & CELINE DION	11.032	11.901	
6	12	9	ALL I HAVE TO GIVE JIVE	BACKSTREET BOYS	10.819	9.500	
7	7	9	TRUE COLORS FACE VALUE/ATLANTIC	PHIL COLLINS	10.079	10.672	
8	15	9	YOU'RE STILL THE ONE EPIC	SHANIA TWAIN	9.762	8.832	
9	10	9	I'LL NEVER BREAK YOUR HEART JIVE	BACKSTREET BOYS	9.685	9.803	
10	6	9	WRITTEN IN THE STARS CURB/ROCKET/ISLAND	ELTON JOHN & LEANN RIMES	9.609	11.062	
11	8	9	TRULY MADLY DEEPLY COLUMBIA	SAVAGE GARDEN	9.567	10.259	
12	11	9	ANGEL OF MINE ARISTA	MONICA	9.489	9.709	
13	19	5	KISS ME SQUINT/COLUMBIA	SIXPENCE NONE THE RICHER	8.929	6.438	
14	13	9	I STILL BELIEVE COLUMBIA	MARIAH CAREY	8.733	9.390	
15	14	9	HANDS ATLANTIC	JEWEL	8.396	9.336	
16	9	9	FAITH OF THE HEART UNIVERSAL	ROD STEWART	8.326	10.132	
17	17	9	I'LL BE LAVA/ATLANTIC	EDWIN MCCAIN	7.787	7.499	
18	18	9	WHEN YOU BELIEVE DREAMWORKS/GEFFEN	WHITNEY HOUSTON & MARIAH CAREY	6.937	7.152	
19	20	9	LOVE OF MY LIFE WINDHAM HILL JIM BRICKMAN FEATURING MICHAEL W. SMITH		5.580	6.008	
20	21	8	FOREVER MORE (I'LL BE THE ONE) GTSP/MERCURY JOHN TESH FEAT. JAMES INGRAM		4.983	5.223	
21	26	2	THAT DON'T IMPRESS ME MUCH MERCURY	SHANIA TWAIN	4.392	2.421	
22	23	9	THE PRAYER 550 MUSIC/ERG	CELINE DION WITH ANDREA BOCELLI	4.092	3.074	
23	24	4	LET ME LET GO WARNER BROS.	FAITH HILL	3.622	2.484	
24	22	9	IRIS WARNER SUNSET/REPRISE	GOO GOO DOLLS	3.576	3.077	
25	25	9	TOGETHER AGAIN VIRGIN	JANET	2.369	2.429	
26	27	9	THE POWER OF GOOD-BYE MAVERICK/WARNER BROS.	MADONNA	2.136	2.402	
27	28	2	EVERYBODY'S FREE (TO WEAR SUNSCREEN) CAPITOL	BAZ LUHRMANN	1.877	2.075	
28	NEW		EVERY MORNING LAVA/ATLANTIC	SUGAR RAY	1.840	0.405	
29	29	8	CRUSH EDEL AMERICA/HOLLYWOOD	JENNIFER PAIGE	1.647	1.660	
30	NEW		YOU'LL BE IN MY HEART HOLLYWOOD	PHIL COLLINS	1.533	0.195	

Songs ranked by number of audience, computed by cross-referencing exact times of airplay with Arbitron listener data. ○ Records showing an increase in audience over the previous week, regardless of chart movement. A record that has been on the chart for more than 20 weeks will not receive a bullet, even if it registers an increase in audience. If two records are tied in total audience, the record being played on more stations is placed first. Records become recurrents and are removed from this chart in conjunction with the Adult Contemporary Airplay chart.

Monitor RECURRENTS ADULT CONTEMPORARY

RANK	TITLE	ARTIST (IMPRINT/PROMOTION LABEL)	DETECTIONS	
			TW	LW
13	SOMETHING TO TALK ABOUT	BONNIE RAITT (CAPITOL)	332	328
14	HAVE I TOLD YOU LATELY	ROD STEWART (WARNER BROS.)	327	316
15	AS I LAY ME DOWN	SOPHIE B. HAWKINS (COLUMBIA)	311	326
16	I CAN SEE CLEARLY NOW	JIMMY CLIFF (WORK/ERG)	310	302
17	VALENTINE	JIM BRICKMAN WITH MARTINA MCBRIDE (WINDHAM HILL)	297	292
18	SAVE THE BEST FOR LAST	VANESSA WILLIAMS (WING/MERCURY)	296	273
19	ADIA	SARAH MCLACHLAN (ARISTA)	291	243
20	FOREVER YOUNG	ROD STEWART (WARNER BROS.)	278	269
21	TEARS IN HEAVEN	ERIC CLAPTON (REPRISE)	275	308
22	I LOVE YOU ALWAYS FOREVER	DONNA LEWIS (ATLANTIC)	273	297
23	YOU'RE THE INSPIRATION	CHICAGO (FULL MOON/WARNER BROS.)	266	233
24	I DON'T WANT TO MISS A THING	AEROSMITH (COLUMBIA)	266	301
25	LAYLA	ERIC CLAPTON (REPRISE)	263	230

Recurrents are titles that have appeared on the Adult Contemporary Airplay chart for 26 weeks and have dropped below the top 20.

Monitor AIRPLAY ADULT CONTEMPORARY

POWER PLAYISTS

FOR WEEK ENDING APRIL 4, 1999

WLTW New York
GM: Jim Ryan
MD: Haneen Hunter
212-258-7000
Chancellor

106.7 Litefm

Table with 2 columns: Rank and Song/Artist. Top songs include Shania Twain, From This Moment On and Sarah McLachlan, Angel.

KOST Los Angeles
PD: Jhani Kaye
MD: Johnny Chiang
213-427-1035
Cox

KOST 103.5FM

Table with 2 columns: Rank and Song/Artist. Top songs include Shania Twain, From This Moment On and Elton John & LeAnn Rimes, Written In The Heart.

KBIG Los Angeles
VP/Pgm: Steve Streit
APD/MD: Tony Coles
818-546-1043
Chancellor

k:big 102.5

Table with 2 columns: Rank and Song/Artist. Top songs include Shania Twain, That Don't Impress Me Much and Sixpence None The Richer, Kiss Me.

WBEB Philadelphia
PD: Chris Conley
MD: Donna Rowland
610-667-8400
WEAZ Radio

93.9

Table with 2 columns: Rank and Song/Artist. Top songs include 'N Sync, God Must Have Spent A Little More and Cher, Believe.

WLIT Chicago
Acting PD: Jim Ryan
312-329-9002
Chancellor

93.9

Table with 2 columns: Rank and Song/Artist. Top songs include 'N Sync, God Must Have Spent A Little More and Backstreet Boys, All I Have To Give.

WNND Chicago
PD: Mark Hamlin
312-297-5100
Bonneville

Windy 100PM

Table with 2 columns: Rank and Song/Artist. Top songs include Sarah McLachlan, Angel and Shania Twain, From This Moment On.

WMJX Boston
PD: Don Kelly
MD: Mark Lawrence
617-822-9600
Greater Media

MAGIC 106.7

Table with 2 columns: Rank and Song/Artist. Top songs include Jewel, Hands and Shania Twain, From This Moment On.

KVIL Dallas
PD: Bill Curtis
MD: Alex O'Neal
214-691-1037
Infinity

103.7

Table with 2 columns: Rank and Song/Artist. Top songs include Savage Garden, Truly Madly Deeply and Edwin McCain, I'll Be.

KIOI San Francisco
PD: Bob Lawrence
APD/MD: Mark Carlson
415-538-1013
Chancellor

KIOI 101.3 FM

Table with 2 columns: Rank and Song/Artist. Top songs include Mariah Carey, I Still Believe and Whitney Houston & Mariah Carey, When You Love Me.

WASH Washington, DC
PD: Darren Davis
MD: Randi Martin
301-984-9710
Chancellor

Soft Rock 97.1 WASH FM

Table with 2 columns: Rank and Song/Artist. Top songs include 'N Sync, God Must Have Spent A Little More and Whitney Houston & Mariah Carey, When You Love Me.

WPCH Atlanta
PD: Vance Dillard
MD: David Joy
404-367-0640
Chancellor

peach 94.9

Table with 2 columns: Rank and Song/Artist. Top songs include Sarah McLachlan, Angel and John Tesh Feat. James Ingram, Forever More.

WLTE Minneapolis
PD/MD: Gary Nolan
612-339-1029
Infinity

WLTE

Table with 2 columns: Rank and Song/Artist. Top songs include Jim Brickman Feat. Michael W., Love Of Me and Elton John & LeAnn Rimes, Written In The Heart.

KLSY Seattle
PD: Barry McKay
MD: Bob Brooks
425-454-1540
Sandusky

92.5 KLSY

Table with 2 columns: Rank and Song/Artist. Top songs include Goo Goo Dolls, Iris and Jewel, Hands.

WDOK Cleveland
PD: Sue Wilson
MD: Scott Miller
216-696-0123
Chancellor

WDOK 102.1 FM

Table with 2 columns: Rank and Song/Artist. Top songs include Mariah Carey, I Still Believe and Backstreet Boys, All I Have To Give.

WFLM Miami
PD: Tip Landay
MD: Sarah Shanley
954-584-7117
Cox

WFLM 97.3 FM

Table with 2 columns: Rank and Song/Artist. Top songs include Natalie Imbruglia, Torn and Aerosmith, I Don't Want To Miss A Thing.

KEZK St. Louis
PD: Smokey Rivers
MD: Jim Doyle
314-531-0000
Infinity

KEZK 102.5 Soft Rock

Table with 2 columns: Rank and Song/Artist. Top songs include Sarah McLachlan, Angel and Jewel, Hands.

WALK Long Island
VP/Pgm: Gene Michaels
APD: Rob Miller
MD: Charlie Lombardo
516-475-5200
Chancellor

WALK-97.5

Table with 2 columns: Rank and Song/Artist. Top songs include Monica, Angel Of Mine and Cher, Believe.

KESZ Phoenix
PD/MD: Mike Del Rosso
520-207-9999
OwensMac Radio

99.9 KEZ

Table with 2 columns: Rank and Song/Artist. Top songs include Sarah McLachlan, Angel and 'N Sync, God Must Have Spent A Little More.

WRCH Hartford
PD: Allan Camp
MD: Joe Hann
860-677-6700
Infinity

WRCH 102.1 FM

Table with 2 columns: Rank and Song/Artist. Top songs include Elton John & LeAnn Rimes, Written In The Heart and Jim Brickman Feat. Michael W., Love Of Me.

KSFI Salt Lake City
OM: Alan Hague
MD: Lyle Morris
801-524-2600
Simmons

FM100 Continuous Soft Hits

Table with 2 columns: Rank and Song/Artist. Top songs include 'N Sync, God Must Have Spent A Little More and Sarah McLachlan, Angel.

WSHH Pittsburgh
PD: Ron Antill
412-875-9500
Renda

Wish 99.7 FM

Table with 2 columns: Rank and Song/Artist. Top songs include Elton John & LeAnn Rimes, Written In The Heart and Savage Garden, Truly Madly Deeply.

KOSI Denver
PD: Scott Taylor
MD: Steve Hamilton
303-696-1714
Tribune

KOSI 101.1

Table with 2 columns: Rank and Song/Artist. Top songs include Sarah McLachlan, Angel and Jim Brickman Feat. Michael W., Love Of Me.

WLIF Baltimore
PD: Gary Baltmore
MD: Mark Thoner
410-823-1570
Infinity

WLIF 102

Table with 2 columns: Rank and Song/Artist. Top songs include 'N Sync, God Must Have Spent A Little More and Mariah Carey, I Still Believe.

WMGF Orlando
PD/MD: Kim Payne
407-916-7790
Clear Channel

WMOG 102.3 FM

Table with 2 columns: Rank and Song/Artist. Top songs include Elton John & LeAnn Rimes, Written In The Heart and Jim Brickman Feat. Michael W., Love Of Me.

WPLL Miami
PD: Rob Roberts
APD: Robert Archer
954-463-9299
Clear Channel

103.5

Table with 2 columns: Rank and Song/Artist. Top songs include Edwin McCain, I'll Be and Aerosmith, I Don't Want To Miss A Thing.

KUDL Kansas City
Interim PD: Steve Clem
913-677-8998
Entercom

98.1

Table with 2 columns: Rank and Song/Artist. Top songs include Jewel, Hands and Shania Twain, From This Moment On.

KKCW Portland, OR
PD/MD: Bill Minckler
503-222-5103
Jacor

K103 fm

Table with 2 columns: Rank and Song/Artist. Top songs include Celine Dion W/Andrea Bocelli, The Prayer and 'N Sync, God Must Have Spent A Little More.

WRRM Cincinnati
APD: Ted Morro
OM: T.J. Holland
513-241-9898
Susquehanna

Warm 98

Table with 2 columns: Rank and Song/Artist. Top songs include Elton John & LeAnn Rimes, Written In The Heart and Rod Stewart, Faith Of The Heart.

WSNY Columbus
PD: Chuck Knight
MD: Mark Bingaman
614-451-2191
Saga

95

Table with 2 columns: Rank and Song/Artist. Top songs include Phil Collins, True Colors and Shania Twain, From This Moment On.

KSRC Kansas City
PD: Jon Zellner
MD: Jeanne Ashley
816-561-9102
Infinity

STAR 102.3 FM

Table with 2 columns: Rank and Song/Artist. Top songs include Sarah McLachlan, Angel and Jewel, Hands.

AIRPOWER

(Minimum 400 detections for the first time)

NO RECORDS QUALIFIED FOR AIRPOWER THIS WEEK

AIRPOWER BOUND

Total Plays/Gain

FAITH HILL 346/98

Let Me Let Go (Warner Bros.)

Total Stations: 43/Chart Move: 24-21

Heavy (21+): 2 KBIG, WASH

Medium (14-20): 8 KESZ, KGBX, KKCW, KTDY, WLIF, WSLQ, WTCB, WTVR

Light (Under 14): 33

New Airplay This Week: 6 KIMN, KISC, KUOL, WDOK, WPCH, WTFM

SHANIA TWAIN 321/158

That Don't Impress Me Much (Mercury)

Total Stations: 33/Chart Move: Debut 22

Heavy (21+): 3 KBIG, KIOI, WMJQ

Medium (14-20): 4 KKCW, WASH, WMGS, WTCB

Light (Under 14): 26

New Airplay This Week: 7 KBIG, KIMN, KIOI, KSSK, WASH, WGSY, WINK

CELINE DION W/ANDREA BOCELLI 287/26

The Prayer (550 Music/ERG)

Total Stations: 35/Chart Move: 22-23

Heavy (21+): 2 KKCW, WMGF

Medium (14-20): 5 KOSI, WLIF, WLMG, WMJQ, WYJB

Light (Under 14): 28

New Airplay This Week: 2 WAHR, WRRM

BONNIE RAITT 247/-4

Lover's Will (Capitol)

Total Stations: 48/Chart Move: 23-25

Heavy (21+): 1 WAHR

Medium (14-20): 1 KTDY

Light (Under 14): 46

New Airplay This Week: 1 WMGF

PRETENDERS 245/42

Loving You Is All I Know (Hollywood)

Total Stations: 35/Chart Move: 27-26

Heavy (21+): 1 WAHR

Medium (14-20): 3 KMZQ, WSLQ, WTCB

Light (Under 14): 31

New Airplay This Week: 3 KISC, KLSY, WLMG

BAZ LUHRMANN 182/45

Everybody's Free (To Wear Sunscreen) (Capitol)

Total Stations: 24/Chart Move: Debut 27

Heavy (21+): 1 WSNY

Medium (14-20): 4 KEFM, KIMN, WALK, WRMF

Light (Under 14): 19

New Airplay This Week: 5 KEFM, KGBY, WLHT, WLTE, WSLQ

CHICAGO 174/23

Show Me A Sign (Reprise)

Total Stations: 22/Chart Move: Debut 28

Heavy (21+): 1 WAHR

Medium (14-20): 2 WBBQ, WDOK

Light (Under 14): 19

New Airplay This Week: 1 WDEF

CHART BOUND

Total Plays/Gain

SUGAR RAY 158/72

Every Morning (Lava/Atlantic)

Total Stations: 7

Heavy (21+): 3 KBIG, WINK, WMJQ

Medium (14-20): 1 KEFM

Light (Under 14): 3

New Airplay This Week: 3 KBIG, KEFM, WALK

JOEY MCINTYRE 157/11

Stay The Same (C2)

Total Stations: 21

Heavy (21+): 0

Medium (14-20): 4 KLSY, WALK, WLIF, WTCB

Light (Under 14): 17

New Airplay This Week: 2 WAHR, WLHT

★ PHIL COLLINS 139/121

You'll Be In My Heart (Hollywood)

Total Stations: 27

Heavy (21+): 0

Medium (14-20): 0

Light (Under 14): 27

New Airplay This Week: 9 WALK, WASH, WLEV, WMGS, WPCH, WPLL, WTCB, WTFM, WTVR

EAGLE-EYE CHERRY 113/16

Save Tonight (WORK/ERG)

Total Stations: 7

Heavy (21+): 2 WINK, WMXS

Medium (14-20): 0

Light (Under 14): 5

New Airplay This Week: 2 KEFM, KVLV

NA LEO 97/23

Poetry Man (Na Leo Pilimehana)

Total Stations: 17

Heavy (21+): 0

Medium (14-20): 0

Light (Under 14): 17

New Airplay This Week: 2 KEZK, WARM

JOHN MELLENCAMP 94/35

I'm Not Running Anymore (Columbia)

Total Stations: 13

Heavy (21+): 0

Medium (14-20): 2 WINK, WLHT

Light (Under 14): 11

New Airplay This Week: 3 KEFM, WARM, WINK

SAVAGE GARDEN 83/24

The Animal Song (Hollywood/Columbia)

Total Stations: 8

Heavy (21+): 0

Medium (14-20): 3 WINK, WMJQ, WMXS

Light (Under 14): 5

New Airplay This Week: 1 WMJQ

GOO GOO DOLLS 81/5

Slide (Warner Bros.)

Total Stations: 4

Heavy (21+): 2 WINK, WMJQ

Medium (14-20): 0

Light (Under 14): 2

SHERYL CROW 66/1

My Favorite Mistake (A&M/Interscope)

Total Stations: 6

Heavy (21+): 1 KBIG

Medium (14-20): 1 WINK

Light (Under 14): 4

★ VONDA SHEPARD 52/34

Baby, Don't You Break My Heart (Reprise)

Total Stations: 10

Heavy (21+): 0

Medium (14-20): 0

Light (Under 14): 10

New Airplay This Week: 3 WDOK, WTCB, WTVR

★ 98 DEGREES 46/40

The Hardest Thing (Motown/Universal)

Total Stations: 9

Heavy (21+): 0

Medium (14-20): 1 WMXS

Light (Under 14): 8

New Airplay This Week: 3 WASH, WMXS, WTCB

EBBA FORSBERG 32/-1

Hold Me (Maverick/Warner Bros.)

Total Stations: 1

Heavy (21+): 1 WRVF

Medium (14-20): 0

Light (Under 14): 0

THIRD EYE BLIND 31/1

Jumper (Elektra/EEG)

Total Stations: 3

Heavy (21+): 1 WMJQ

Medium (14-20): 0

Light (Under 14): 2

BABYFACE 29/29

You Were There (Epic)

Total Stations: 28

Heavy (21+): 0

Medium (14-20): 0

Light (Under 14): 28

DIANA KRALL 25/13

Why Should I Care (Verve)

Total Stations: 5

Heavy (21+): 0

Medium (14-20): 0

Light (Under 14): 5

New Airplay This Week: 1 WLIF

BACKSTREET BOYS 842/120

All I Have To Give (Jive)

Total Stations: 61

Chart Move: 15-11

City	Station	PL	W	L	W	W	IP	City	Station	PL	W	L	W	W	IP
New York	WVLT	18	15	13	169			Hartford	WRCH	4	3	6	66		
L.A.	KBIG	23	24	22	229			Greensb.	WMAG	2	-	-	2		
Chicago	KOST	17	17	19	82			W.P. Beach	WRMF	19	18	19	206		
San Fran.	WVNO	4	6	6	17			Las Vegas	KMZQ	1	1	1	8		
Phila.	KIOI	27	33	30	181			Ral./Dur.	WRSN	16	15	11	118		
Dallas	WBEB	22	22	20	162			Birmingham	WTJR	12	10	12	88		
Wash., DC	WASH	28	16	20	105			Richmond	WTVR	12	10	12	88		
Boston	WVJX	5	7	7	30			Albany	WYJB	6	4	8	67		
Miami	WFLC	-	-	-	-			Honolulu	KSSK	19	17	13	113		
Atlanta	WPCH	8	8	9	54			Greenv.	WMYI	7	8	7	70		
Seattle	KLSY	-	-	-	-			Scranton	WMGS	9	7	7	62		
Long Isl.	WLTK	32	21	22	162			Tucson	KMZK	1	-	-	1		
Minn.	WLTE	12	13	11	96			Allentown	WLEV	2	-	-	2		
St. Louis	KEZK	1	1	-	2			Gr.Rap.	WLHT	10	9	12	111		
Balt.	WLIF	13	15	16	86			Knov.	WJXB	12	10	11	65		
Pitts.	WSHH	9	7	7	33			Albuq.	KMGA	16	11	10	50		
Phoenix	KESZ	17	16	13	46			Omaha	KEFM	6	14	8	74		
Cleveland	WDOK	18	8	13	107			Harrisb.	WARM	11	12	13	89		
Denver	KIMN	3	2	1	72			Toledo	WRVF	-	-	-	-		
Port., OR	KKCW	1	1	-	4			Mobile	WMXC	-	-	-	-		
Cincinnati	WRRM	9	14	11	46			Charl., SC	WSUY	25	-	-	26		
Kan.City	KSRK	1	1	1	3			Col., SC	WTCB	5	6	5	43		
Milwauk.	WLTQ	17	8	4	37			Wichita	KRBB	13	9	9	91		
Sacram.	KGBY	3	2	-	5			Spokane	KISC	6	3	6	46		
Colum., OH	KYMX	33	33	34	263			Johns. C.	WTFM	18	18	16	62		
Salt Lake	KSFI	1	-	-	1			Lafayette	KTDY	25	15	15	159		
New Or.	WLWG	25	21	16	69			Roanoke	WSLO	24	21	16	81		
Orlando	WMGF	23	21	21	146			Chattann.	WDEF	8	13	14	144		
Buffalo	WMJQ	36	30	25	281			Hunts.	WAHR	25	27	25	149		
								Aug., GA	WBQQ	29	24	14	126		
								Fl. Myers	WFLX	29	24	14	126		
								Montgom.	WMXS	2	-	-	2		
								Spring, MO	KBGX	16	12	9	102		
								Colum., GA	WGSY	17	14	14	78		
								Burling.	WEZF	5	7	4	79		

CHICAGO 174/23

Show Me A Sign (Reprise)

Total Stations: 22

Chart Move: Debut 28

Billboard Hot 100 Singles Sales SoundScan

THE CHART, REPRINTED FROM BILLBOARD MAGAZINE, IS COMPILED FROM A NATIONAL SAMPLE OF RETAIL STORE, MASS MERCHANT, AND INTERNET SALES REPORTS COLLECTED, COMPILED, AND PROVIDED BY SOUNDSCAN, INC.

THIS WEEK	LAST WEEK	WKS. ON CHART	BILLBOARD ISSUE DATE: APRIL 10, 1999		ARTIST
			TITLE/IMPRINT/PROMOTION LABEL		
			No. 1		
1	NEW		NO SCRUBS	LAFACE/ARISTA	TLC
2	2	3	WHAT'S IT GONNA BE?! (FLIPMODE/ELEKTRA/EEG)		BUSTA RHYMES FEATURING JANET
3	1	19	BELIEVE	WARNER BROS.	CHER
4	3	10	HEARTBREAK HOTEL	ARISTA	WHITNEY HOUSTON FEAT. FAITH EVANS & KELLY PRICE
5	4	3	EVERY MORNING	LAVA/ATLANTIC	SUGAR RAY
6	5	7	I STILL BELIEVE	COLUMBIA	MARIAH CAREY
7	6	9	KISS ME	SQUINT/COLUMBIA	SIXPENCE NONE THE RICHER
8	11	11	C'EST LA VIE	EPIC	B*WITCHED
9	14	2	WHEN I CLOSE MY EYES	LAFACE/ARISTA	SHANICE
10	8	7	STAY THE SAME	C2	JOEY MCINTYRE
11	9	5	IF YOU (LOVIN' ME)	ELEKTRA/EEG	SILK
12	10	4	ALL NIGHT LONG	BAD BODY/ARISTA	FAITH EVANS FEATURING PUFF DADDY
13	7	4	HARD KNOCK LIFE (GHETTO ANTHEM)	ROC-A-FELLA/DEF JAM/MERCURY	JAY-Z
14	12	6	IT AIN'T MY FAULT 2	NO LIMIT/PRIORITY	SILK THE SHOCKER FEATURING MYSTIKAL
15	13	5	I'M NOT READY	ELEKTRA/EEG	KEITH SWEAT
16	15	10	ALL I HAVE TO GIVE	JIVE	BACKSTREET BOYS
17	24	2	ONE MORE TRY	PENDULUM/RED ANT	DIVINE
18	17	5	THE ANIMAL SONG	HOLLYWOOD/COLUMBIA	SAVAGE GARDEN
19	33	6	GIVE IT TO YOU	INTERSCOPE	JORDAN KNIGHT
20	23	4	MY FIRST NIGHT WITH YOU	UNIVERSITY/INTERSCOPE	MYA

Records with the greatest sales gains. © 1999 Billboard/BPI Communications and SoundScan, Inc.

VIDEO PLAYLISTS

FOR WEEK ENDING APRIL 4, 1999



	TW	LW		TW	LW
1	38	23	1	Spy, Baby	27 18
2	38	32	2	Raphael Saadiq & Q-Tip, Get Involved	26 22
3	36	20	3	Beth Orton, Stolen Car	26 20
4	32	22	4	No Doubt, New	25 20
5	29	17	5	3 Colours Red, Beautiful Day	23 18
6	29	21	6	Citizen King, Better Days	22 17
7	27	20	7	Cake, Sheep Go To Heaven	21 25
8	26	14	8	Living End, Prisoner Of Society	20 23
9	25	2	9	Lo Fidelity Allstars, Battleflag	20 20
10	25	15	10	Roots Feat. Erykah Badu, You Got Me	19 16
11	25	18	11	Imperial Teen, Yoo Hoo	19 19
12	23	15	12	Ozomatli, Cut Chemist Suite	18 7
13	22	14	13	Bryan Adams W/Melanie C., When You're Go	18 22
14	20	0	14	The Black Crowes, Only A Fool	18 0
15	20	11	15	Sixpence None The Richer, Kiss Me	17 9
16	20	18	16	Alanis Morissette, Unsent	14 9
17	19	11	17	Kid Rock, Bawitdaba	14 10
18	19	17	18	Cassius, - 99 -	14 20
19	18	15	19	Black Eyed Peas, Karma	14 9
20	18	17	20	Semisonic, Secret Smile	13 15
21	18	0	21	Lauryn Hill, Ex-Factor	13 21
22	17	8	22	Foxy Brown, Hot Spot	13 9
23	16	18	23	Robbie Williams, Millennium	12 22
24	16	10	24	Kelly Price, Secret Love	11 12
25	15	7	25	Khaleel, No Mercy	11 8
26	15	2	26	Cool Breeze, Watch For The Hook	11 6
27	14	7	27	Blackstreet W/Janet, Girlfriend/Boyfriend	11 6
28	14	7	28	Madonna, Nothing Really Matters	10 10
29	13	15	29	Jewel, Down So Long	10 8
30	13	9	30	Gomez, Get Myself Arrested	9 7

THE Billboard 200 SoundScan

THE CHART, REPRINTED FROM BILLBOARD MAGAZINE, LISTS THE TOP-SELLING ALBUMS COMPILED FROM A NATIONAL SAMPLE OF RETAIL STORE, MASS MERCHANT, AND INTERNET SALES REPORTS COLLECTED, COMPILED, AND PROVIDED BY SOUNDSCAN, INC.

THIS WEEK	LAST WEEK	2 WKS. AGO	WKS. ON CHART	BILLBOARD ISSUE DATE: APRIL 10, 1999		PEAK POSITION
			ARTIST IMPRINT & CATALOG NUMBER/DISTRIBUTING LABEL (SUGGESTED LIST PRICE)		TITLE	
			No. 1			
1	3	3	11	BRITNEY SPEARS ▲ JIVE 41451 (10.98/16.98)	5 weeks at No. 1 ...BABY ONE MORE TIME	1
2	2	4	5	EMINEM WEB/AFTERMATH 90287*/INTERSCOPE (11.98/17.98)	THE SLIM SHADY LP	2
3	1	1	5	TLC ▲ LAFACE 26055*/ARISTA (11.98/17.98)	FANMAIL	1
4	4	5	31	LAURYN HILL ▲ RUFF-HOUSE 69035*/COLUMBIA (11.98 EQ/17.98)	THE MISEDUCATION OF LAURYN HILL	1
5	6	6	73	SHANIA TWAIN ▲ MERCURY (NASHVILLE) 536003 (10.98 EQ/17.98)	COME ON OVER	2
6	7	9	19	THE OFFSPRING ▲ COLUMBIA 69661* (11.98 EQ/17.98)	AMERICANA	2
7	8	7	20	CHER ▲ WARNER BROS. 47121 (10.98/17.98)	BELIEVE	7
8	9	8	61	DIXIE CHICKS ▲ MONUMENT 68195*/SONY (NASHVILLE) (10.98 EQ/16.98)	WIDE OPEN SPACES	4
9	NEW		1	BLACKSTREET LIL' MAN 90274*/INTERSCOPE (11.98/17.98)	FINALLY	9
10	5		2	GINUWINE 550 MUSIC 69598*/EPIC (11.98 EQ/16.98)	100% GINUWINE	5

Albums with the greatest sales gains. ● Recording Industry Assn. of America (RIAA) certification for sales of 500,000 album units. ▲ RIAA certification for sales of 1 million units (Platinum). ◆ RIAA certification for net shipment of 10 million units (Diamond). Numeral following Platinum or Diamond symbol indicates album's multi-platinum level. Greatest Gainer shows chart's largest unit increase. Pacesetter indicates biggest percentage growth. © 1999 Billboard/BPI Communications and SoundScan, Inc.

ON YOUR DESK!

Going For Airplay This Week

	MAINSTREAM	RHYTHMIC	CROSSOVER	ADULT TOP 40	AC	MODERN ADULT
BRANDY • <i>Almost Doesn't Count</i> (ATLANTIC)	✓					
DIVINE • <i>One More Try</i> (PENDULUM/RED ANT)	✓					
D-CRU • <i>Show Me</i> (EPIDROME/EPIC)		✓				
NATALIE MERCHANT • <i>Life Is Sweet</i> (ELEKTRA/EEG)	✓					
RICK SPRINGFIELD • <i>Itsalwaysomething</i> (PLATINUM)				✓		

To be included contact Steve Graybow at 212-536-5361 or email sgraybow@airplaymonitor.com



Monitor has changed its look by adding Format-Specific Audience and Recurrent Charts, Single and Album Sales, Promotion and FCC News and more Editorial.

Call Rob Accatino at 323-525-2312, M-F, 9-5 PST and tell us what you think about Monitor and our new format.

And just for calling and speaking your mind we'll hook you up with swag. Call today, Rob is standing by.

THIS WEEK	LAST WEEK	WKS. ON CHART	MAINSTREAM TOP 40		DETECTIONS		
			TITLE/IMPRINT/PROMOTION LABEL	ARTIST	TW	LW	
			★★★ No. 1 ★★★				
1	1	13	EVERY MORNING LAVA/ATLANTIC 4 weeks at No. 1	SUGAR RAY	6049	5974	
2	5	8	KISS ME SQUINT/COLUMBIA	SIXPENCE NONE THE RICHER	5230	4662	
3	2	26	...BABY ONE MORE TIME JIVE	BRITNEY SPEARS	4877	5047	
4	6	7	NO SCRUBS LAFACE/ARISTA	TLC	4713	4317	
5	3	16	BELIEVE WARNER BROS.	CHER	4651	4958	
6	4	27	SLIDE WARNER BROS.	GOO GOO DOLLS	4533	4736	
7	7	15	ANGEL OF MINE ARISTA	MONICA	4083	4219	
8	9	14	FLY AWAY VIRGIN	LENNY KRAVITZ	3761	3500	
9	11	9	WHAT IT'S LIKE TOMMY BOY	EVERLAST	3690	3215	
10	8	24	BACK 2 GOOD LAVA/ATLANTIC	MATCHBOX 20	3637	3559	
11	12	5	THE HARDEST THING MOTOWN/UNIVERSAL	98 DEGREES	3405	3102	
12	18	5	HEARTBREAK HOTEL ARISTA WHITNEY HOUSTON FEAT. FAITH EVANS & KELLY PRICE		2944	2497	
13	10	17	ALL I HAVE TO GIVE JIVE	BACKSTREET BOYS	2902	3353	
14	14	8	THE ANIMAL SONG HOLLYWOOD/COLUMBIA	SAVAGE GARDEN	2810	3010	
15	15	32	SAVE TONIGHT WORK/ERG	EAGLE-EYE CHERRY	2769	2913	
16	13	23	HAVE YOU EVER? ATLANTIC	BRANDY	2624	3095	
17	16	20	ANGEL WARNER SUNSET/REPRISE	SARAH MCLACHLAN	2609	2880	
18	17	23	MIAMI COLUMBIA	WILL SMITH	2598	2867	
			★★ AIRPOWER ★★				
19	21	3	EVERYBODY'S FREE (TO WEAR SUNSCREEN) CAPITOL	BAZ LUHRMANN	2310	1946	
20	19	10	STAY THE SAME C2	JOEY MCINTYRE	2057	2262	

THIS WEEK	LAST WEEK	WKS. ON CHART	ADULT TOP 40		DETECTIONS		
			TITLE/IMPRINT/PROMOTION LABEL	ARTIST	TW	LW	
			★★★ No. 1 ★★★				
1	1	17	EVERY MORNING LAVA/ATLANTIC 12 weeks at No. 1	SUGAR RAY	3141	3066	
2	2	29	SLIDE WARNER BROS.	GOO GOO DOLLS	2902	3024	
3	4	24	KISS ME SQUINT/COLUMBIA	SIXPENCE NONE THE RICHER	2685	2594	
4	5	27	BACK 2 GOOD LAVA/ATLANTIC	MATCHBOX 20	2452	2464	
5	3	26	ANGEL WARNER SUNSET/REPRISE	SARAH MCLACHLAN	2416	2563	
6	6	12	BELIEVE WARNER BROS.	CHER	2199	2279	
7	7	38	SAVE TONIGHT WORK/ERG	EAGLE-EYE CHERRY	2063	2270	
8	8	31	LULLABY SMG/COLUMBIA	SHAWN MULLINS	1772	1830	
9	9	33	JUMPER ELEKTRA/VEG	THIRD EYE BLIND	1611	1597	
10	10	20	FLY AWAY VIRGIN	LENNY KRAVITZ	1550	1417	
11	13	8	ANYTHING BUT DOWN A&M/INTERSCOPE	SHERYL CROW	1469	1316	
12	14	5	EVERYBODY'S FREE (TO WEAR SUNSCREEN) CAPITOL	BAZ LUHRMANN	1429	1278	
13	12	11	RUN HOLLYWOOD/ATLANTIC	COLLECTIVE SOUL	1384	1351	
14	18	9	WHAT IT'S LIKE TOMMY BOY	EVERLAST	1316	1173	
15	15	12	MARIA BEYOND	BLONDIE	1253	1236	
16	11	33	MY FAVORITE MISTAKE A&M/INTERSCOPE	SHERYL CROW	1243	1345	
			★ GREATEST GAINER ★				
17	22	4	DOWN SO LONG ATLANTIC	JEWEL	1220	1056	
18	17	23	YOU GET WHAT YOU GIVE MCA	NEW RADICALS	1175	1218	
19	19	51	IRIS WARNER SUNSET/REPRISE	GOO GOO DOLLS	1146	1145	
20	20	7	THE ANIMAL SONG HOLLYWOOD/COLUMBIA	SAVAGE GARDEN	1129	1106	

THIS WEEK	LAST WEEK	WKS. ON CHART	RHYTHMIC TOP 40		DETECTIONS		
			TITLE/IMPRINT/PROMOTION LABEL	ARTIST	TW	LW	
			★★★ No. 1 ★★★				
1	1	9	NO SCRUBS LAFACE/ARISTA 6 weeks at No. 1	TLC	2247	2238	
2	2	11	SWEET LADY RCA	TYRESE	1493	1523	
3	3	17	HEARTBREAK HOTEL ARISTA WHITNEY HOUSTON FEAT. FAITH EVANS & KELLY PRICE		1458	1444	
4	4	21	ANGEL OF MINE ARISTA	MONICA	1222	1384	
5	5	25	CAN I GET A... DEF JAM/MERCURY JAY-Z FEATURING AMIL (OF MAJOR COINZ) & JA		1137	1216	
6	6	11	WHAT'S SO DIFFERENT 550 MUSIC/ERG	GINUWINE	1135	1155	
7	7	7	GIRLFRIEND/BOYFRIEND LIL' MAN/INTERSCOPE BLACKSTREET WITH JANET		1016	1011	
			★ GREATEST GAINER ★				
8	14	6	WHAT'S IT GONNA BE?! FLIPMODE/ELEKTRA/VEG BUSTA RHYMES FEATURING JANET		960	711	
9	9	13	EX-FACTOR RUFFHOUSE/COLUMBIA	LAURYN HILL	867	895	
10	8	10	WHEN A WOMAN'S FED UP JIVE	R. KELLY	851	909	
11	21	3	ANYWHERE BAD BOY/ARISTA 112 FEATURING LIL'Z		845	642	
12	10	16	...BABY ONE MORE TIME JIVE	BRITNEY SPEARS	792	842	
13	17	4	THE HARDEST THING MOTOWN/UNIVERSAL 98 DEGREES		784	708	
14	12	5	MY FIRST NIGHT WITH YOU UNIVERSITY/INTERSCOPE	MYA	759	728	
15	11	23	MIAMI COLUMBIA	WILL SMITH	747	820	
16	13	21	CHANGES AMARU/DEATH ROW/INTERSCOPE	2PAC	667	717	
17	20	12	BELIEVE WARNER BROS.	CHER	641	646	
18	19	31	HOW DEEP IS YOUR LOVE ISLAND/DEF JAM/MERCURY DRU HILL FEATURING REDMAN		611	673	
19	23	9	WE LIKE TO PARTY! GROOVILICIOUS/STRICTLY RHYTHM	VENGABOYS	596	628	
20	25	26	HAVE YOU EVER? ATLANTIC	BRANDY	583	620	

THIS WEEK	LAST WEEK	WKS. ON CHART	CROSSOVER		DETECTIONS		
			TITLE/IMPRINT/PROMOTION LABEL	ARTIST	TW	LW	
			★★★ No. 1 ★★★				
1	1	9	NO SCRUBS LAFACE/ARISTA 7 weeks at No. 1	TLC	3340	3365	
2	2	18	SWEET LADY RCA	TYRESE	2356	2502	
3	5	8	WHAT'S IT GONNA BE?! FLIPMODE/ELEKTRA/VEG BUSTA RHYMES FEATURING JANET		2270	1903	
			★ GREATEST GAINER ★				
4	6	5	ANYWHERE BAD BOY/ARISTA 112 FEATURING LIL'Z		2214	1844	
5	3	18	HEARTBREAK HOTEL ARISTA WHITNEY HOUSTON FEAT. FAITH EVANS & KELLY PRICE		1971	2087	
6	4	16	EX-FACTOR RUFFHOUSE/COLUMBIA	LAURYN HILL	1862	2009	
7	7	11	WHAT'S SO DIFFERENT 550 MUSIC/EPIC	GINUWINE	1734	1828	
8	9	7	GIRLFRIEND/BOYFRIEND LIL' MAN/INTERSCOPE BLACKSTREET WITH JANET		1692	1699	
9	10	13	YOU SILAS/MCA	JESSE POWELL	1659	1619	
10	8	18	WHEN A WOMAN'S FED UP JIVE	R. KELLY	1644	1745	
11	12	13	ALL NIGHT LONG BAD BOY/ARISTA FAITH EVANS FEATURING PUFF DADDY		1515	1533	
12	11	11	YOU GOT ME MCA	THE ROOTS FEATURING ERYKAH BADU	1403	1602	
13	14	27	CAN I GET A... DEF JAM JAY-Z FEATURING AMIL (OF MAJOR COINZ) & JA		1309	1414	
14	16	5	GEORGY PORGY WARNER BROS. ERIC BENET FEATURING FAITH EVANS		1222	1099	
15	13	22	ANGEL OF MINE ARISTA	MONICA	1192	1496	
16	15	9	MY NAME IS WEB/AFTEMATH/INTERSCOPE	EMINEM	977	1237	
			★★ AIRPOWER ★★				
17	23	4	SITTING HOME BAD BOY/ARISTA	TOTAL	966	849	
18	19	7	LIFE ROCK LAND/MCA/INTERSCOPE	K-CI & JOJO	945	913	
			★★ AIRPOWER ★★				
19	22	4	GET INVOLVED FULTON/DEF JAM RAPHAEL SAADIQ & Q-TIP		918	857	
			★★ AIRPOWER ★★				
20	20	5	MY FIRST NIGHT WITH YOU UNIVERSITY/INTERSCOPE	MYA	906	898	

Compiled from a national sample of data supplied by Broadcast Data Systems. 107 mainstream top 40, 34 rhythmic top 40, 77 adult top 40 and 62 crossover stations are electronically monitored 24 hours a day, 7 days a week. Songs ranked by number of detections. Records showing an increase in detections over the previous week, regardless of chart movement. A record that has been on a chart for more than 20 weeks will not receive a bullet, even if it registers an increase in detections. Airpower awarded to those records that attain 2,000 detections (mainstream), 600 detections (rhythmic) or 900 detections (adult top 40 and crossover) for the first time. Greatest Gainer awarded to the record with the largest increase in detections. Most New Stations awarded to the record registering six or more detections at the most stations for the first time this week. If two records are tied in number of detections, the record being played on more stations is placed first. 1999 Billboard/BPI Communications.



30 - 21 ★★AIRPOWER★★
Monitor Top 40 Mainstream +548 (#3 Greatest Gainer)
Debut 36 Monitor Rhythmic Top 40
#1 Most Requested Video on MTV After One Week!
Sales Skyrocketed This Week! Album 6x PLATINUM
SOLD OUT Tour Continues All Summer

Most Added!! Look! What Radio Is Saying:

"I have seen the future of pop music and it goes by the name of Robbie Williams."
- **Dan Kieley, KIIS FM, Los Angeles**

"I couldn't add this quick enough!
Guaranteed #1! Everybody else vote
Top 25 in AIR cause I'm gonna kick your
ass when I vote #1"
- **Rob Roberts, Y100 Miami**

"One of the freshest pure talents to
emerge in quite some time. Robbie
Williams is going to blow up in 1999!"
- **Eric Bradley, B96, Chicago**

"Hands down Robbie Williams will be one
of the biggest artists of the year."
- **Jay Michaels & John Peake,
KRBE, Houston**

"Anybody here remember the Beatles?
Same record label...same audience
reaction."
- **Kozman, KMXB, Las Vegas**

"I was lucky enough to recently witness
a phenomenal performance by Robbie
Williams. 'Millennium' is a great record...
Robbie will be a #1 Top 40 artist... he's
the next George Michael."
- **Ray Michaels, KHTO, Springfield**

"Wow! What an electric performer.
Don't miss the chance to see him
perform live!"
- **John Ivey, WXKS, Boston**

robbie williams "millennium"

The first single from the debut album
the ego has landed (landing May 4)

Produced by Guy Chambers and Steve Power
Mixes by Steve Power and Jack Joseph-Puig
Management: ie Music Ltd.
www.robbiewilliams.co.uk hellwoodandvine.com
©1999 Capitol Records, Inc.



A Capitol Commitment.

Already
Top 10
Phones:
KBXX

DRU HILL

*Always giving
you everything...*

Two #1 Singles: "These Are The Times" and "How Deep Is Your Love"

Incredible Live Performances Sold Out European Tour

**Rhythm
Radio Impact
Date: April
12th&13th**

the new single and video from the 2X Platinum sophomore release **ENTER THE DRU**

On Your Desk Now!

Dru Hill U.S. Tour begins April '99
featuring **Faith, Total** and introducing **Case**

- 4.4 RICHMOND, VA / RICHMOND COLISEUM • 4.9 WASHINGTON, D.C. / CONSTITUTION HALL • 4.10 CHARLOTTE, NC / INDEPENDENCE ARENA
- 4.11 ATLANTA, GA / FOX THEATRE • 4.14 SAN BERNADINO, CA / MIDNIGHT THEATER • 4.15 LAS VEGAS, NV / HOUSE OF BLUES
- 4.16 LOS ANGELES, CA / UNIVERSAL AMPHITHEATER • 4.17 OAKLAND, CA / PARAMOUNT • 4.18 SEATTLE, WA / MERCER ARENA
- 4.22 MINNEAPOLIS, MN / ORPHEUM-NORTHOP AUD. • 4.23 CHICAGO, IL / CHICAGO THEATER • 4.24 DETROIT, MI / FOX THEATER
- 4.25 ST. LOUIS, MO / FOX THEATER • 4.26 DALLAS, TX / BRONCO BOWL • 4.27 HOUSTON, TX / ARENA THEATER
- 4.30 NEW YORK, NY / BEACON THEATER • 5.1 PHILADELPHIA, PA / TEMPLE APOLLO
- 5.2 CLEVELAND, OH / CSU CONVENTION • 5.3 GRAND RAPIDS, MI / DE VOS HALL

EXECUTIVE PRODUCERS: HIRIAM HICKS, DRU HILL, KEVIN PECK, KENNETH CREAR & HAQQ ISLAM



© 1999 Island Records, Inc.