

TOP 40 AIRPLAY Monitor

• We Listen To Radio •

January 29, 1999 \$4.95 Volume 7 • No. 5

TOP 40 HIGHLIGHTS

MAINSTREAM TOP 40

#1

GOO GOO DOLLS

Slide (WARNER BROS.)

★ ★ ★ AIRPOWER ★ ★ ★

SUGAR RAY • *Every Morning* (LAVA/ATLANTIC)

MOST NEW STATIONS

B*WITCHED • *C'est La Vie* (EPIC)

JOEY MCINTYRE • *Stay The Same* (C2)

RHYTHMIC TOP 40

#1

BRANDY

Have You Ever? (ATLANTIC)

★ ★ ★ AIRPOWER ★ ★ ★

MARIAH CAREY • *I Still Believe* (COLUMBIA)

HARLEM WORLD • *I Really Like It* (ALL OUT/SO SO DEF/COLUMBIA)

MOST NEW STATIONS

GINUWINE • *What's So Different* (550 MUSIC/ERG)

CROSSOVER

#1

DRU HILL

These Are The Times (UNIVERSITY/ISLAND)

★ ★ ★ AIRPOWER ★ ★ ★

FAITH EVANS FEAT. PUFF DADDY • *All Night Long* (BAD BOY/ARISTA)

MOST NEW STATIONS

GINUWINE • *What's So Different* (550 MUSIC/ERG)

ADULT TOP 40

#1

SARAH MCLACHLAN

Angel (WARNER SUNSET/REPRISE)

★ ★ ★ AIRPOWER ★ ★ ★

ALANIS MORISSETTE • *Unsent* (MAVERICK/REPRISE)

LENNY KRAVITZ • *Fly Away* (VIRGIN)

MOST NEW STATIONS

ALANIS MORISSETTE • *Unsent* (MAVERICK/REPRISE)

ADULT CONTEMPORARY

#1

R. KELLY & CELINE DION

I'm Your Angel (JIVE)

★ ★ ★ AIRPOWER ★ ★ ★

JIM BRICKMAN FEATURING MICHAEL W. SMITH • *Love Of My Life* (WINDHAM HILL)

MOST NEW STATIONS

JOHN TESH FEATURING JAMES INGRAM • *Forever More* (GTSP/MERCURY)

Mainstream PDs Debate '99 Music: Plop Goes The Balance?

by Jeff Silberman

A wealth of hit product, from a variety of music genres, has long been credited for much of top 40's rejuvenation over the past three years. But now, the consensus of programmers who believe top 40 is still enjoying a bountiful balance of hit music is fraying at the edges. While the majority of stations remain open, at least to some degree, to music from any genre, some PDs say the lack of strong-testing dance or straightforward pop is making it hard to balance the rap, R&B, and modern titles at the format's corners.

Some broadcasters, such as KHS Los Angeles PD Dan Kieley and WHITZ (Z100) New York MD Paul "Cubby" Bryant, still believe that they have the right and ample mix of genres. But others see that balance becoming harder to maintain. "We've

had almost equal percentages of each [genre] during the 'rebirth' phase of the music cycle, which has provided a wealth of great music for top 40 over the past three years," says consultant Guy Zapoleon. "Now, as we enter the [period of] extremes, the pop is squeezed into a smaller percentage. Without this bridge music, it gets harder to play both R&B and rock on the same stations. So you'll see more success for rhythmic and crossover stations, with more album and even 'rock 40' stations being reborn."

Airplay Monitor asked mainstream top 40 PDs for their takes on how hits from the various genres are performing for them at this time.

TEEN GROUPS: MULTI-DAY-PARTING?

The recent No. 1 and No. 2 success
Continued on page 4



YOU'VE NOW ENTERED THE DRU...

"THESE ARE THE TIMES"
THE FIRST SINGLE AND VIDEO
BY THE MULTI-GRAMMY® AWARD WINNING
PRODUCER **BABYFACE** AND DAMON THOMAS

#1 CROSSOVER MONITOR

12 - 10 RHYTHMIC TOP 40 MONITOR

STRONG EARLY POP ACTION INCLUDES:

B97	ADD	WKFR	ADD	KXME	48x	WZJM	26x	KSLZ	14x
WXSS	ADD	KFFM	ADD	WWHT	45x	WBLI	18x	WFHN	13x
WPXY	ADD	KHTE	ADD	WROX	43x	WXVY	15x	KKMG	11x
WFLY	ADD	KRQQ	ADD	WSNX	34x	WKSE	15x	& More	

ALBUM NOW OVER 1.5 MILLION SOLD

EXECUTIVE PRODUCERS: MIRIAM NICKS, ERU HILL,
KEVIN PECK, KENNETH GREAR & MAQQ ISLAM

ENTER THE DRU IN STORES NOW



LOG ON TO
WWW.ISLANDBLACKMUSIC.COM
OR WWW.POLYGRAM.COM



GRAMMY NOMINATED
SONG!

FEATURED HEAVILY
DURING THE
FOOTBALL PLAYOFFS
AND MANY OTHER
SPORTING EVENTS

ON OVER 150 POP STATIONS INCLUDING:

KYSR	Q102	KDND	KSLZ	KFMB	WBMX
KLLC	KKRZ	WFLZ	KALC	WPRO	WTMX
KDMX	KQMB	WSTR	WEZB	WQAL	KMXB
KBBT	WSSR	WXXM	KHTS	WLCE	WZPL
KVSR	WXKS	KDWB	KZHT	KPEK	WKCI
KLLY	WKSS	WPNT	WKRZ	WABB	KHTO
WPTE	KCHZ	WZNE	KLAZ	KOSO	WSHE
KMXV	WNKS	KQKQ	WVOR	WFLV	WXYV
KKRD	WKLI	WKSZ	KDUK	B94	KRUZ
WMXB	WRVX	WBAM	WZYP	ABC RADIO NETWORK	

(35) - (33) Top 40 Mainstream Monitor

(24) - (22) ★★★Airpower★★★ Adult Top 40 Monitor

(15) - (14) Modern Adult Monitor



Fly Away Success Stories:
Starting to Explode In Research!

Top 10 Callout At:
KBKS, KALC, WSTR, B97

Top 15 Callout At:
KMXV, KFMB

Now In Its 40th Week!

U.S. Tour Starts In February

Lenny Kravitz Fly Away

the new song from the album 5
Produced, written, arranged and performed by Lenny Kravitz
Representation: Craig Fruin and Howard Kaufman/HK Management

©1998 Virgin Records America, Inc.
www.virginrecords.com
AOL Keyword: Virgin Records

World Radio History



Universal Announces Consolidation Cuts

The long-expected announcement of layoffs resulting from the consolidation of PolyGram and the Universal Music Group finally came Jan. 21. A&M, Geffen, Interscope, Island, Mercury, and Motown all suffered losses in what is expected to be the first wave of what may total 1,200 layoffs by the end of the year.

Key executives departing include A&M president/CEO Al Cafaro and VP of East Coast operations Chuck Bliziotis; Geffen chairman/CEO Ed Rosenblatt, president Bill Bennett, and senior VP/GM Bob Catania; and Mercury chairman Danny Goldberg and West Coast GM Alison Hamamura.

According to Billboard Bulletin, Universal Records president of black music Jean Riggins is expected to become VP/GM of the new Universal Records Group, which includes Motown and is headed by chairman Mel Lewinter.

Billboard Bulletin also reports that Universal Music execs are said to be in discussions with DreamWorks chiefs Mo Ostin and Lenny Waronker to bring that label into the Interscope orbit; the Geffen label, now part of Interscope, has handled some functions for DreamWorks. However, sources say, there is some difficulty in working out a reporting system between the

execs and Interscope head Jimmy Iovine.

On the promotion side, Geffen VP of promotion Steve Kline exits, while A&M loses senior VP of promotion Peter Napoliello (310-659-8850, 212-226-3299), national director of pop promotion Ken Lucek, and national promotion coordinators Anne Barron and Andrea Pilot. Exiting regionals include Tony Davis (Dallas), Dick Merkle (Denver), John Nicholson (Houston), and Ed Rivadavia (Minneapolis).

Exiting Island are senior VP of promotion Joe Riccitelli, VP of promotion Dave Sholin, senior national director of pop promotion Ed Green, and national promotion manager Stacy Snowden.

At Mercury, senior VP Bas Hartong, senior VP Dana Millman, national manager of NAC/AC promotion Bill Cason (718-278-6831), and West Coast national crossover person Mike Klein exit.

Island regionals Meredith Hayes (Houston), Julieray MacLeod (Pacific Northwest), Lori Rischer (New York), and Steve Smith (Atlanta) are out. Regionals exiting Mercury are Cherise Gambino (Minneapolis), Bebob Hobel (Atlanta), Kevin Kay (Detroit), Andrea Newton (mid-Atlantic), Dan Phippen (San Francisco), and Rhonda Rose (Dallas).

MARC SCHIFFMAN

Monitor Focuses On Business, Promo

This week, Airplay Monitor gets down to business and charts the business of radio-station promotion with two new columns.

Capital and Capitol, by Frank Saxe, is Airplay Monitor's first weekly column devoted to business and regulatory issues. Saxe, who joined Monitor earlier this year from Radio Business Report, will cover broadcast transactions, the Federal Communications Commission, the Justice Department, digital satellite radio, and all the other issues that affect radio programming in the post-deregulation era.

Promoganda, by Jeff Silberman, will showcase the creative efforts of successful promotion directors in all formats. Besides providing a weekly rundown of topical, new promotional ideas centered around relevant topics, Promoganda will feature the Topical Barometer, the first-ever top 10 list of top-of-mind promotion topics. (See page 6.) Before joining Top 40 Airplay Monitor last year as managing editor, Silberman was editor in chief at Network 40, where he wrote the promotion section for six years.



The SPIN BY STEVE GRAYBOW

212-536-5361 • sgraybow@airplaymonitor.com

Double-Play Spearheads Rhythmic Rebound

WITH BRITNEY SPEARS' debut single "... Baby One More Time" (Jive) at No. 1 on The Billboard Hot 100 and her album debuting at No. 1 on The Billboard 200, radio interest in the title has increased, particularly at rhythmic, where the song was down 30-31 last week. This issue, "Baby" increases more than 48% in rhythmic detections, up 31-24, with close to a 10% increase at mainstream, where it moves 8-6.

Did **OutKast** get a boost from last Monday's day of remembrance for **Martin Luther King Jr.**? The group's "Rosa Parks" (LaFace/Arista), named for (but not otherwise connected to) the civil-rights pioneer, sees an 8% gain at rhythmic top 40, where it moves into the top 10, and a nearly 2% gain at crossover. The title had been down in spins on last issue's crossover chart.

As **Rod Stewart's** "Faith Of The Heart" (Universal) enters the top 10 of the AC chart, it is interesting to note that there is a country version of the song recorded by new Capitol artist **Susan Ashton**. Meanwhile, **Mark Chesnut's** version of "I Don't Want To Miss A Thing" (Decca), first recorded by **Aerosmith**, moves 7-3 on the country chart.

A little over a year ago, there was curiosity about how well rock act **Green Day** would fare with its first ballad, the acoustic "Time Of Your Life (Good Riddance)" (Reprise). The title debuted at adult top 40 in December '97. This issue, it finally moves to recurrent after 58 weeks on that chart. In yet another indicator of the constantly evolving nature of adult radio, **Hole** makes its first modern adult appearance this issue, with "Malibu" (DGC/Geffen).

PERSONNEL FILE: The Island/Mercury Group names former Top 40 Airplay Monitor director of charts **Theda Sandiford-Waller** national director of singles sales.

Margaret LoCicero, former VP of promotion at Red Ant, is the new head of promotion at Push Records. Her first project is the forthcoming **Blessid Union Of Souls** single "Hey Leonardo."

PANEL CHANGES: **KTOZ** Springfield, Mo., is added to the adult top 40 and modern adult panels. **WLLD** (Wild 98.7) Tampa, Fla., is added to the rhythmic and crossover panels. **KBMB** Sacramento, Calif., is added as a dual reporter to crossover and R&B. **WJJS** Roanoke, Va., moves from the rhythmic to the mainstream top 40 panel. There are now 76 adult top 40, 42 modern adult, 109 mainstream top 40, and 33 rhythmic top 40 reporting stations.

Market Manager Mania Spreads

Chancellor Media names **Clancy Woods** market manager for its Phoenix stations, including rhythmic top 40 **KKFR**. He was last president of Chancellor's Radio Marketing Group.

At CBS' Las Vegas properties, **KLUC** GM **Tom Humm** moves over to similar duties at AC/adult top 40 combo **KMZQ/KMXB**, replacing **Cindy Schloss**. **Alan Gray**, GM of modern rock sister **KXTE** (X-Freme Radio), adds GM duties for **KLUC** and its AM sister stations.

PROGRAMMING: PECK PROMOTED

MD **Leighton Peck** is now PD at adult top 40 **KSTP-FM** (KS95) Minneapolis, reporting to newly named director of programming **Todd Fisher**.

Steve Perun is now consultant at top 40 **WIOQ** (Q102) Philadelphia under new GM **Gerry DeFrancesco**. Also, APD **Robyn Bentley** exits.

Jeff Scott, former PD of AC **WBIX** New York, resurfaces as PD of classic rock **KKRW** Houston.

Adult standards **WSSP** Charleston, S.C., flips to rhythmic top 40 as the Beat under consultant **Jerry King** of McVay Media. King is looking for a PD/morning host for the station. **WSSP** was, in a previous incarnation, the station that picked up the top 40 format

when rival **WSSX** flipped to hot AC in the early '90s.

KMXV Kansas City PD **Jon Zellner**, who's overseeing modern AC sister **KOZN's** flip to AC, discovered that Star 102's pending calls, **KZSR**, had been taken. The new pending calls: **KSRC**.

WXLK (K92) Roanoke, Va., PD **Russ Brown** exits.

Adult top 40 **WLRW** Champaign, Ill., loses PD **Mike Blakemore** to Jacor's Iowa hot ACs.

AC **WKZW** Laurel, Miss., names **Steve St. James** PD. He's from country sister **WBBN**.

PEOPLE: MARK & BRIAN ARE BACK

Following the loss of morning hosts **Rick and Bubba** to AC rival **WYSE**, **WQEN** Birmingham, Ala., taps the syndicated **Mark and Brian** for mornings. It's the first time the duo has been heard in that market since they left top 40 **WAPI** (195) for **KLOS** L.A. more than a decade ago.

WKRQ (Q102) Cincinnati OM **Mike Marino** has finally settled on a morning lineup: afternoon **Brian Douglas**, **WDJX** Louisville, Ky., vet **Shelley**, and new intern **Psycho Benny**. Taking over Douglas' afternoon slot is **AJ**.

KIMN Denver PD **Ron Harrell** has given p.m. driver **Michael Gifford** MD stripes; he also brings back former intern and **WTMX** Chicago promotion assistant **Matt Levy** as morning producer

and one-time promotion coordinator **Allison Warren** as promotion/marketing director.

Adult top 40 **WYXR** (Star 104.5) Philadelphia MD **Kim Ashley** exits.

Paul Nelson, previously RCA's associate director of mix-show promotion, is named MD at rhythmic **WWKX** Providence, R.I. (see Monitor Profile, page 4), replacing **Sandy B**.

WHOT Youngstown, Ohio, PD **Tom Pappas** names **Justine Thomas** MD.

KPTY Phoenix morning host **Big Mama** joins **WLLD** (Wild 98.7) Tampa, Fla., for nights, replacing **Flyin' Bryan**.

R&B oldies **XHRM** San Diego picks up **Chio the Hitman** from top 40 sister **KHTS** (Channel 93-3) for APD/afternoons, starting Feb. 1.

KKPW (Power 92) Fresno, Calif., moves night host **Money Mark** to middays, with middayer **Flava Camp** taking Mark's old shift.

KHTT Tulsa, Okla., MD/night jock **Scotty Mac** returns to **WSPK** (K104) Poughkeepsie, N.Y., for middays, replacing **Casey**.

KQXY Beaumont, Texas, night jock **Derrick Hayes** goes to the same at **KSMB** Lafayette, La. He'll have some music duties.

KISX (Mix 107.3)

Tyler, Texas, night host **Chuck D.** exits. **Ken Wall** of Capstar's StarSystem now handles that shift. Middayer **Mick Fulgham** exits; StarSystem's **Jin Austin** fills in for now.

At AC **KYMX** Sacramento, Calif., **Gabrielle Giusti** is upped to promotion director, replacing

Todd Michaels. She was in the promotion department at modern adult sister **KZZO**.

KHFI Austin, Texas, PD **Leslie Basenberg** brings in **Mike Patterson** from Journal Broadcasting in Boise, Idaho, as promotion director and **Michael Yo** from **KHYS** Houston for overnights as **Johnny Blaze**.

Album **WTUE** Dayton, Ohio, night jock **Dan-O** crosses the hall to hot AC **WMMX** for the same.

WKTU New York's **RuPaul** morning producer **Joey B.** segues to **WFLZ** Tampa to do the same for the **MJ and BJ** show. Also at **WFLZ**, sad to report that programming assistant **Dennis "Big D" Clark** passed away Jan. 25 after a lengthy battle with a variety of illnesses. He is leaving behind two young children. A foundation has been set up to support them: the Dennis Clark Memorial Fund c/o Edward D. Jones Co., 1345 Oakfield Dr., Brandon, Fla. 33511. Also sorry to report the death of veteran New York area air personality **Mary Thomas**, whose best-known stops include **WRKS**, **WBLS**, and **WKTU**.

RADIO ACTIVE
BY JEFF SILBERMAN
323-525-2303 • jsilberman@airplaymonitor.com



CAPITAL & CAPITOL BY FRANK SAXE

212-536-5268 • fsaxe@airplaymonitor.com

Chancellor Puts Itself On Block

In a surprise move, Chancellor Media put itself up for sale last week. Specifically, the group announced it was hiring an investment banker to sniff out leads to "maximize shareholder value." Those alternatives "may include, but are not limited to, the sale, merger, or consolidation of one or more of the operating divisions."

The front-runner to buy Chancellor is Clear Channel Communications. "We are certainly going to pursue it," **Lowry Mays** told The Dallas Morning News. **Hicks**, **Muse**, **Tate** and **Furst** CEO **Tom Hicks** told the paper he's keeping his Chancellor stock.

Elsewhere on Wall Street, Entercom goes public, with its IPO scheduled for this week. Pricing is set for Jan. 28, with stock sale set for the next day. No word on an employee buy-in or benefit program... **Arbitron's** parent company, **Ceridian**, will split its stock Feb. 10.

FCC: NO FIRE, MAYBE SMOKE

Although he is still reviewing a congressional request asking the FCC to look into connections between record companies and radio groups, FCC Enforcement Division Chief **Charles Kelly** tells Airplay Monitor he does not believe

there has been any violation of federal payola statutes. But that does not mean there was no wrongdoing, says Kelly. "There are inferences that there may have been some understandings between the record companies and the radio stations." In the case of the **Bryan Adams** deal between Chancellor Media and A&M Records, Kelly says, the broadcaster may have been obligated to disclose the arrangement to listeners.

The FCC will set the wheels in motion this month to allow low-power "microradio," announcing what it would like to do with the service, which the National Assn. of Broadcasters—as well as most broadcasters—strongly opposes. Meanwhile, FCC Chairman **Bill Kennard** has meant a hearing on radio-ownership rule changes to Feb. 12.

SALES: JACOR SELLS CP

Jacor is selling a CP for a suburban Rochester, N.Y., FM signal... **Sabre Communications** nabs **DRMS Communications** AC **WLBC/WXFN** Muncie, Ind., for \$4 million... **Quachita Broadcasting** is buying two FM CPs in Little Rock, Ark., from **Bobby Caldwell** for \$100 million.

Mainstream PDs Debate '99 Music: Plop Goes The Balance?

Continued from page 1

of Britney Spears and 'N Sync, respectively, on the Jan. 30 Billboard 200 illustrates the impact teen acts still have on consumers. Yet PDs have claimed that for the last six to nine months, records by teen acts no longer test across the board, and many PDs prefer to daypart these records at night until they test well enough to move into middays. But there are advocates. "It's still some of the best-testing stuff out there," says KDWB Minneapolis PD Rob Morris. "As long as it is carefully scheduled and balanced against rhythmic and modern/pop, it's fine. It adds a depth to the library that a lot of modern ACs and rhythmic top 40s don't have."

KMXV Kansas City PD Jon Zellner takes advantage of the product's multi-demo appeal. "When the Backstreet Boys appeal to teens and their 30-something mothers, that means [the mothers] are taking their daughters to the concerts and are listening to those hits with their daughters on their way to school," he says.

Some PDs cite a "black hole" where the 18-24s don't favor the teen acts as much as teens and those over 30s. Yet, Alan Burns & Associates consultant Jeff Johnson says, "I can think of far-worse things than playing music that appeals to mothers and daughters at the same time."

But many PDs cite the danger of a glut. WSTR (Star 94) Atlanta PD Dan Bowen and KRBE Houston PD John Peake stress the importance of being very selective with the product, to the point where Peake prefers to "play one [hit record of the genre] at a time."

THOROUGHLY MODERN AC

Although some PDs still daypart the Sarah McLachlans, Sheryl Crowes, and Jewels initially, records by those artists usually become all-day powers, remaining strong with both teens and target-demo women. "It seems that every time a Jewel looks like it should be dayparted, along comes a Sarah McLachlan that's an across-the-board smash to pick up the slack," Johnson says. (Many PDs were surprised by the young-end appeal of McLachlan's "Angel," but WFTZ's Bryant still keeps it out of nights for reasons of tempo.)

For the past six to nine months, modern adult's female artists have been complemented by what WFLZ Tampa, Fla., APD/MD Dom Theodore describes as "pop-ternative" acts, such as Eagle-Eye Cherry, Shawn Mullins, Barenaked Ladies, and the Goo Goo Dolls. "We see no difference between the female singer/songwriter and the male modern AC acts," WSTR's Bowen says. "They all do extremely well in all dayparts; they're our meat and potatoes." Edgier modern product from the likes of Everclear, Offspring, and Eve 6 are normally started in nights before being spread out, with PDs reporting initial interest from males and teens.

THE RAP ON R&B-ACTIVE MARKETS

Probably the most market-sensitive genre is R&B. "It totally depends on the market and ethnic composition, which determines what is mass-appeal," Johnson says. "The Divine [track] is an all-day record in Washington, D.C., but if you

take that to a market like Kansas City, you can only start [it] at night." Even two relatively R&B-friendly stations like WHIZ and WFLZ will see radically different results. Lauryn Hill is in power rotation at Z100 but gets 24 spins a week at WFLZ. Monifah is a power at WFLZ but, at press time, was getting 19 spins a week at Z100.

As for rap, many PDs still restrict it to nights only, regardless of how those titles sell and request. Again, there's a wide dichotomy from station to station. In the same week, Will Smith's "Miami" was receiving 78 spins at WIOQ (Q102) Philadelphia but only 23 at Z100.

STRAIGHTFORWARD POP: FEAST TO FAMINE?

Not one programmer argues that there are too many pop ballads these days, which used to be the most prevalent complaint during top 40's dog days. PDs tell us those records usually start out in middays and, once they prove themselves, are played full time, although even without a glut of such songs, some superstar ballads, like "I'm Your Angel" and "When You Believe," have encountered a surprising amount of resistance at top 40.

As for straight-ahead uptempo pop, there's not much of it these days. "We'd like to look at more songs like the Jennifer Paige [track "Crush"], which appeals to all demos," KRBE's Peake says. WFLZ's Theodore adds, "There aren't a lot of songs in that middle anymore. Two years ago, we had [songs by] Spice Girls and Hanson. Those were records that top 40 could own. Now, with the Backstreet Boys and 'N Sync being accepted by AC, we have nothing to call our own."

"Plus, those records served as the ramp between R&B and pop/rock," Theodore adds. "Without it, the station sounds more polarized. People don't like it when we go from a Sarah McLachlan to a Monifah [track]."

Despite Sugar Ray's modern roots, Bryant considers the group's "Every Morning" and Garbage's "Special" as Z100's balance songs between rock and R&B.

Dance/pop elicits the greatest disparity of opinions. On one side are PDs who will tell you instantly that it doesn't test. On the other are Peake, WXKS-FM (Kiss 108) Boston PD John Ivey, and WWZZ (Z104) Washington, D.C., PD Dale O'Brien, who consider it the missing ingredient in balancing their playlists. "[WBBM-FM (B96) Chicago PD] Todd Cavanah was correct when he said we need more Real McCoys and 2 Unlimiteds," Ivey says. "The problem is that when that music worked, we got such an overabundance that we burned it out."

Positioned in this crossfire is Cher's "Believe." So far, that song has shown young-end strength for early believers—surprising given both dance/pop's traditional upper-demo base and that of the artist. Kieley and Bryant think "Believe" could signal a resurgence of dance hits. KDWB's Morris is more cautious. "Even though Cher is starting to look like the real thing, does that mean we're about to see a dance resurgence? I don't know yet, but at the very least, she adds depth to the format, and that's the beauty of it."

MONITOR PROFILE

McKenna Mixes Hip-Hop Intensity, Mainstream Sensibility, And Howard Stern To Heat Up WWKX

Jerry McKenna has worked in a variety of areas in the music industry, from radio gigs at WXKS-FM (Kiss 108) and WZOU Boston to promotion at RCA Records and even a stint at Billboard and Top 40 Airplay Monitor. But he faced a unique challenge last April, when he decided to return to radio as PD of rhythmic top 40 WWKX/WAKX (Hot 106) Providence, R.I.

WWKX's seemingly unlikely marriage of crossover hits and Howard Stern—the only such pairing in the country—has paid immediate dividends. Hot 106 enjoyed a 4.2-5.7 jump in the fall Arbitrons, while Stern soared 3.6-5.8 12-plus and 8.0-13.7 18-34.

"I got the post through [consultant] Steve Smith, who was hired by WWKX GM/CEO John Maguire. It was their decision to change [the station's handle] from Kix 106 to Hot 106 and to bring in Howard Stern in the mornings. I totally agreed with both of those decisions. Plus, this was the perfect opportunity for me to return to New England radio with a young, growing company."



Jerry McKenna
Program Director
WWKX Providence, R.I.

Owner: Back Bay Broadcasting
Ratings: 4.3-5.1-4.2-5.7

'To almost anyone under 25, hip-hop is the mainstream music they grew up to'

"What's really interesting is that the station attracts a 57/43 female-to-male ratio, and Stern's audience here is 56/44 female-to-male," McKenna notes. "Granted, a few people thought I was crazy for going to a station that mixed rhythmic hits with Howard Stern, but to me, it made perfect sense. When I lived in New York, I listened to Stern in the morning, then WKTU or [WQHF] Hot 97 the rest of the day. I may be older than our target demo of 18-34 women, but I think a lot of people like listening to Howard Stern as well as rhythmic music. What's more, Howard has become pop-culture hip. He has interviewed artists such as Busta Rhymes, Canibus, and Mariah Carey."

McKenna eases the transition from Stern to the music by cross-promoting with the other dayparts and by inserting time-spent-listening promotions such as Song of the Day, where the title is mentioned during a morning spot break. "We also have Hank the Angry, Drunken Dwarf [a member of Stern's notorious Wack Pack, who actually is an alcoholic and vertically challenged] in the studio, constantly cutting liners. He's from the area—Fall River, Mass.—so he brings a local element to the Stern show."

Could Stern work on other crossover stations? "It could, but it depends on the audience composition," McKenna says. "Our total black and Hispanic audience combined is 8%. Stern could do well on any hip music station with a similar audience composition."

Musically, McKenna says, "there were too many titles when we came in. So we streamlined things and focused solely on 18-24 rhythmic listeners. We concentrated on R&B and hip-hop while retaining elements of dance and old school. As the year progressed, the station continued to evolve. Hip-hop became even more mainstream, getting exposure in USA Today and on the evening news. Lauryn Hill got 10 Grammy nominations. Now, to almost anyone

under 25, hip-hop is the mainstream music they grew up to. Because of that, we've become even more hip-hop-intensive while maintaining a mainstream sensibility."

Here's a sample hour on WWKX: Dru Hill, "These Are The Times"; Bell Biv DeVoe, "Poison"; Monica, "Angel Of Mine"; Mase Featuring Kelly Price, "I Like It"; Lauryn Hill, "Can't Take My Eyes Off You"; Will Smith, "Miami"; Queen Pen Featuring The Lost Boyz, "Party Ain't A Party"; Mya Featuring Silk The Shocker, "Movin' On"; R. Kelly, "When A Woman's Fed Up"; OutKast, "Rosa Parks"; Salt 'N' Pepa, "Do You Want Me"; Nicole Featuring Missy "Misdemeanor" Elliott & Mocha, "Make It Hot"; and Jay-Z, "Hard Knock Life (Ghetto Anthem)."

"We initially dabbled with mainstream top 40 hits, but once I got a feel for the market, I found it would be more to our advantage to concentrate on the R&B and hip-hop," McKenna notes. "The only records we play that are out of that realm are dance records, which are used to give the station texture. We're playing Cher in middays, just one spin a day. Unfortunately, as much as I love dance music, I still don't see any resurgence of it happening."

Why not? "It's a combination of things. There are no new artists who are attracting people's interest, and the dance clubs, which used to play celebratory music, are playing very dark, underground tracks. Instead of playing songs with hooks to grab people, the mixers are playing mixes to impress each other, and it hasn't generated enough of a groundswell."

McKenna views the competitive scenario from two perspectives—mornings and music. "When it comes to the morning show, Stern is in a league by himself," he says. "Mancow used to be here, but his station flipped format and blew him out. Overall, we share a great deal with WPRO-FM and WJMN [Jan'n 94.5] Boston. [Jan'n] is a great-sounding station that runs like clockwork. A lot of our cume hears their music, and that influences what we do."

"My philosophy is to get on the hottest records first, and in most cases, we do get on them before Jan'n does," he continues. "Where we differ is that I am a firm believer in Steve Smith's strategy [of putting] a lot of effort into tying artists into the audience through sweepers, drops, and by putting them on the air as much as possible. We do that more often than Jan'n."

McKenna is bullish on Hot 106's future, even with signal limitations. He credits Back Bay Broadcasting owner/COO Peter Ottmar, Maguire, and GM Bonnie Gomes for using WWKX's moni-and-pop stature to its advantage. "We have such a great team," he says. "It's refreshing to solve a problem within the building, without going through a corporate structure. This is the best group of people I worked with since my days at Kiss 108."

McKenna remains influenced by his early career, when he worked under both Sunny Joe White and Steve Rivers at Kiss 108 and WZOU (now WJMN). "My programming philosophy lies somewhere between Sunny Joe and Steve," he says. "Sunny emphasized the entertainment factor and glitz, while Steve taught me about research and formatics. I consider myself very fortunate to work with them, and from each one, I've developed my own perspective. Ironically, now I work with Steve Smith, who also believes in creating a larger-than-life quality on the station but at the same time having a strong structure."

"Having grown up on Kiss 108, I used to believe that if I didn't listen to the station, I felt like I missed something," McKenna says. "I'm trying to re-create that vibe here at Hot 106, and it's just starting to catch on. Within the last year, I've really seen our audience develop a strong affinity to the station."

JEFF SILBERMAN

The Effects Of Eating Deviled Ham



Motley Crue's Nikki Sixx, left, and Tommy Lee, center, quiz Savannah Cruise, daughter of KLAZ Little Rock, Ark., PD Kevin Cruise, on how many points there are in a pentagram.

Radio's Reserved A Room At The Top!

Whitney Houston

Heartbreak Hotel
Featuring Faith Evans & Kelly Price

The stunning new single and video
from her album **My Love Is Your Love**.
Already certified Double Platinum...
and just beginning!

Have you seen her astonishing new video?

www.arista.com

ARISTA

Faith Evans appears courtesy of Bad Boy Records
Kelly Price appears courtesy of Island Records, Inc.



Nippy, Inc.



Heavy
Airplay



February
Artist of
The Month



Heavy
Rotation



Heavy
Requests

World Radio History

PROMOGANDA

AN OVERVIEW OF RADIO PROMOTIONS • BY JEFF SILBERMAN

323-525-2303 • jsilberman@airplaymonitor.com

Super Bowl, Valentines Dominate Promo Chart

As the new year begins, the nation's top promotion directors have quickly focused on the Super Bowl and Valentine's Day as topics of premier interest to their listeners. The exclusive Monitor Topical Barometer poll also shows inclement weather, Internet use, and the Golden Globe Awards as choice topics for promotions.

With the big game just days away, stations of all formats have set up high-profile Super Bowl events. Country **KYGO-FM** Denver's **Should I Stay or Should I Go?** offers contest winners the choice of staying in town and getting a complete entertainment center with big-screen TV and a fully stocked Super Bowl party with celebrity visits or a complete package for two to the game, including tickets, limo, hotel, parking-lot party, and \$500. **Garret Doll** helped formulate the question.

Then there's **Super Bowl Bingo**, from **Barbara Luchsinger** of triple-A **KKZN** (the Zone) Dallas: "Create 10 different cards with things like, 'Aikman throws pass,' 'Anderson kicks field goal,' instead of numbers," she says. "It's a great bar promotion. The key is to be very specific. Beer makes folks argumentative."

Rhythmic top 40 **KLUC** Las Vegas' **Vanessa Thill** gave her target-demo football widows \$2,500 spending sprees at local malls, with grand-prize sprees in other cities.

Top 40 **WPXY** Rochester, N.Y., rented out a twin-screen movie theater—one to show the game on the big screen, the other to let the winning widows see "You've Got Mail" and "At First Sight." Naturally, a tailgate party in the parking lot will precede the festivities.

TOPICAL BAROMETER

TW	LW	TOPIC
1	—	Valentine's Day
2	—	Super Bowl
3	—	Inclement weather
4	—	Internet use
5	—	Grammys
6	—	Winter sports
7	—	Golden Globes
7	—	Post-holiday dieting
9	—	Impeachment
10	—	New cars/auto shows

HOTTEST NEW MOVIES: "Patch Adams," "Shakespeare In Love," "Stepmom," "You've Got Mail," "The Thin Red Line"
HOTTEST NEW TV: "60 Minutes II," "Ally McBeal," "The Practice," "Will & Grace," "Whose Line Is It Anyway?," pro wrestling

THE FINE PRINT: The Grammys' spotlight on female artists should be of greater interest to modern ACs, top 40s, and other female-targeted formats... Inclement weather pertains to deep snow in Rochester, N.Y., and Chicago and to a lack of snow in Denver, site of the Alpine Skiing championships this weekend... VW Beetles, Hummers, and SUVs are highly popular giveaways, but so are electric cars at the traveling auto shows... The impeachment trial is showing considerable burn as a promo topic, as it ranked as high as fourth three weeks ago in test polls.

PROMO OF THE WEEK: INTERNET/E-MAIL CONTESTING

The success of "You've Got Mail" only underscores the growing interest in and use of

the Internet and E-mail. Which raises the question: Should radio get promotionally involved in Internet/E-mail contesting and/or dating?

Definitely, said the majority of our panel. In fact, 45% of the stations are doing it or have done some Internet promotion, while 37% who haven't done it are considering it. Only 18% of the stations aren't considering it. Here are some points they brought up:

- Not surprisingly, World Wide Web site contests are best done during office hours on weekdays, says classic rock **WAXQ** New York's **Paul Miraldi**.

- "They can be very effective in building a mailing list with qualified listeners," adds **WKRQ** Cincinnati's **Scott Colebrook**, citing the Q102 E-mail club.

- "It would be cool to tie in [the contests] for Internet service sponsorship," says country **WPOC** Baltimore's **Sheila Silverstein**.

On a cautionary note, **WSTR** (Star 94) Atlanta's **Dan Bowen** warns not to go overboard on them. R&B **WJTT** Chattanooga, Tenn.'s **Wayne Collins** and country **KNIX** Phoenix's **Vicki Fiorelli** note that most people still don't have Web access. "Listeners without computers think it's unfair," says country **KEYE** Minneapolis's **Diana Buckmann**. **WPXY** Rochester N.Y.'s **Tristano Korlou** suggests making those contests open via fax or phone as well. But country **WYNY** New York's **Jason Steinberg** advises that the contests be exclusive to Net surfers and not mentioned on-air at all. "Do them regularly, so people know to check back often," he says. "Make sure you call all winners by phone, not just E-mail. Our last E-mail contest got a 99% attendance ratio at the event."

As far as an E-mail dating service, **WXKS-FM** (Kiss 108) Boston's **Maria Toufas** thinks there are "too many dating services already," and several others thought it would conflict with their own 800-number dating lines.

QUICK HITS

WPXY's Korlou got his hands on 50 Furby's last September, so the station could give them away during the holidays. How did he know the Furby would be so hot? "I called [area] toy stores around September and asked what's going to be hot for Christmas," he says. "If a handful of toy stores tell you the same thing about what they think will be very hot during the holidays, most likely they'll be correct. The store managers are always pretty honest on what will be hot and what won't be."

With spring training less than 30 days away, put this in your to-do file: **KNIX** staged a **Kids Run the Bases** at the Arizona Diamondbacks' luxurious Bank One Stadium. **Vicki Fiorelli** notes that **KNIX** offered winners' kids the first chance to run the bases at the park before a game, with Diamondbacks manager **Buck Showalter** high-fiving them as they crossed the plate.

Kudos to **WAXQ** and **Paul Miraldi**, who snagged tickets to the Broadway smash "The Lion King," which is sold out until the summer of 2000. Initially, they were going to give them away over the holidays, but when three New York firefighters lost their lives, **WAXQ** held an on-air auction, raising \$13,000 for the Firefighters' Widows and Children's Fund.

PROMOGANDA HONOR ROLL

Dan Bowen, **WSTR** Atlanta • **Diana Buckmann**, **KEYE** Minneapolis • **Scott Colebrook**, **WKRQ** Cincinnati • **Wayne Collins**, **WJTT** Chattanooga, Tenn. • **Loren Condrone**, **KEGL/KDMX** Dallas • **Mike Culotta**, **WQYK** Tampa, Fla. • **Garret Doll**, **KYGO** Denver • **Vicki Fiorelli**, **KNIX** Phoenix • **Jason Gani**, **WUSL** Philadelphia • **Kelly Gross**, **WPLY** Philadelphia • **Jude Heller**, **KFOG** San Francisco • **Stephanie Hogerman**, **WBEE** Rochester, N.Y. • **Tristano Korlou**, **WPXY** Rochester, N.Y. • **Heidi Kramer**, **WRIF/WCSX/WXDG** Detroit • **Cha Chi Loprete**, **WBCN** Boston • **Barbara Luchsinger**, **KKZN** Dallas • **Paul Miraldi**, **WAXQ** New York • **Sheila Silverstein**, **WPOC** Baltimore • **Keith Spargiglia**, **WKQX** Chicago • **Jason Steinberg**, **WYNY** New York • **Vanessa Thill**, **KLUC** Las Vegas • **Maria Toufas**, **WXKS-FM** Boston.



TOP 40 TOPICS BY SEAN ROSS

212-536-5264 • sross@airplaymonitor.com

TV Mirrors Radio's Crossover Struggle

There has been much written recently about the difference in white and black network-TV-viewing habits—how the top 10 shows among whites usually do no better than No. 15 (and usually far lower) among African-Americans, while that audience's favorites often rank outside the top 100 programs among whites. Most articles have been quick to cite the TV gap, stronger among sitcoms than dramas, as further evidence of a racial divide. The most recent, a Dec. 29, 1998, New York Times piece, describes the fallout: Shows with primarily black casts are confined to a few nights—even on the startup networks that the black audience helped put on the map—and under constant pressure to add white characters.

What hasn't been discussed much is the parallels between TV and radio. The startup networks, first Fox, then UPN and the WB, signed on with, essentially, "churban TV." Like the signal-challenged FMs that often became the first in their market to offer some form of R&B music but weren't always comfortable being associated with the African-American audience, those networks established themselves with black-oriented programming and then sought to broaden their appeal, some more successfully than others.

So are black and white listeners polarized now? In certain ways. Even in a market like Washington, D.C., where the ethnic composition of the market is considerable and where the mainstream top 40, **WWZZ** (Z104), is faster than most to acknowledge the biggest R&B crossovers, only 11% of that station's cume is African-American. Only in markets without an R&B station on FM is the figure much higher, a marked change from the '60s and '70s. Gone also, in many places, is the '70s tradition of integrated top 40 air staffs that gave us **Chuck Leonard**, **Walt "Baby" Love**, **Sunny Joe White**, **Lee Michaels**, **Lynn Tolliver**, **Harry Lyles**, **Tony Fields**, and many others. Even during top 40's early-'90s doldrums, few mainstream top 40 PDs perceived an opportunity, much less a need, to bolster their 12-plus numbers by courting African-American listeners.

As for the rhythmic top 40 PDs who initially sought the black audience with what they saw as hybrid radio stations (mixed air staff, mix of pop/dance and R&B music), those in heavily black markets have had to either super-serve the African-American audience or get out. And in recent months, even some rhythmic top 40 PDs whose audiences are not primarily black have shown little interest in anything other than R&B music.

Mainstream R&B stations, whose non-ethnic composition is usually just a little greater than top 40's black audience, have mostly stopped

trying to cross pop records to their audience. In 1980, it was possible to hear "I Can't Tell You Why" by the **Eagles** on **KMJQ** (Majic 102) Houston. Last year, **WGCI-FM** Chicago briefly played "I'll Never Break Your Heart" by the **Backstreet Boys** to positive response, until it identified the group.

Then there's the musical cross-pollination that once existed with R&B. It's still evident on the rock side, even if the rush of rock/rap hybrids we saw two or three years ago has dissipated, save for the **Beastie Boys**, there's still **Everlast** at No. 1 on the modern chart at this writing, with **Sugar Ray** close behind. On the R&B side, we went several years without a "Beat It," "Walk This Way," or "The Other Woman," although **Puff Daddy's** occasional rap/rock experiments and, I suppose, the presence of **Bruce Hornsby** on **2Pac's** posthumous "Changes" showed that there was still some appetite for fusion. If **Ginuwine's** "What's So Different" is a hit on either side, it will be the most obvious rock/R&B fusion record in several years.

So where's the good news here? The best was that the resistance to R&B crossovers at mainstream top 40 finally softened a little last year, even if it should have disappeared altogether. There's also some encouragement to be taken from the initial success of the R&B oldies format. At least in New York, a lot of the new **WBIX** (Jammin' 105) listeners of my acquaintance are listeners who came of age when **Stevie Wonder** was still a regular presence on album radio, then stayed with rock radio even after the R&B element disappeared. Even if rap drove a generational wedge between those listeners and their kids, the rise of jammin' oldies suggests there was never any overarching objection to black music.

All of which leads one to hope the situation on the TV side isn't beyond repair but is, perhaps, a function of network programming that doesn't excite many viewers, regardless of race, creed, or color. Just as the logjam at top 40 sort of gave way, one likes to think that another "Good Times" or "The Cosby Show" is imminent, if only the continuing slew of articles doesn't scare execs out of greenlighting it. Then again, that would mean uniting black and Anglo audiences, not just performers, on one channel, and music radio hasn't accomplished that either. Many of the new R&B oldies outlets are courting a black audience only tacitly, while last year's success of **Next**, **Brandy & Monica**, and **Usher** hasn't done much to reintegrate mainstream top 40's audience. And before programmers can address that issue, they'd have to be admit that it was an issue.

RADIO CONCERT MONITOR

DATE	CALL LETTERS	EVENT	SCHEDULED TO APPEAR
Feb. 5	WSTR Atlanta	Free Concert	Lenny Kravitz, Semisonic
Feb. 5	WNNX Atlanta	Chinese New Year Concert I	Remy Zero, Semisonic
Feb. 6	WNNX	Chinese New Year Concert II	Collective Soul, Lenny Kravitz
April 9	KDMX Dallas	Alan & U-Turn's Spring Cha-Cha	Barenaked Ladies, others
May 22	WDCG Raleigh, N.C.	Big Shindig	TBA
May 31	WKSE Buffalo, N.Y.	Kiss the Summer Hello Concert	TBA
June 4	WPRO-FM Providence, R.I.	25th Anniversary Celebration	TBA

Let us monitor your event! Call Jeff Silberman at 323-525-2303 or E-mail jsilberman@airplaymonitor.com

FALL '98 ARBITRONS

12-plus overall average quarter-hour shares (#) indicates Arbitron market rank. Copyright 1999, Arbitron Ratings Co. May not be quoted or reproduced without the prior written permission of Arbitron.

Call	Format	Fa '97	W '98	Sp '98	Su '98	Fa '98
DALLAS—(7)						
KHKS	top 40	7.5	7.1	8.0	7.7	7.3
KKDA-FM	R&B	7.2	7.0	7.1	7.0	6.4
WBAP	N/T	4.9	4.7	3.9	4.7	5.3
KSCS	country	5.5	6.1	4.6	5.1	5.0
KVIL	AC	5.7	4.9	5.3	5.2	4.6
KEGL	album	2.7	3.3	4.4	4.1	4.3
KDMX	AC	3.9	3.8	5.0	3.8	4.2
KPLX	country	2.8	2.7	3.1	3.3	4.2
KZPS	cls rock	3.9	3.4	3.3	4.0	3.8
KRLD	N/T	3.8	4.1	3.5	4.2	3.6
KTXQ	R&B oldies	2.4	2.7	2.4	2.1	3.6
KLUV	oldies	3.7	3.8	3.6	3.6	3.4
KOAI	jazz	2.7	3.3	3.2	3.4	3.2
KTCX	sports	2.7	2.7	2.3	2.8	3.2
KLTY	religious	3.2	3.4	2.8	3.2	3.1
WRR	classical	3.1	2.6	2.4	2.1	2.8
KDGE	modern	2.7	2.4	2.5	2.3	2.7
KRBV	R&B adult	2.9	2.8	2.8	2.5	2.4
KYNG	country	3.6	3.5	3.2	3.1	2.3
KDFB	AC	2.6	2.5	2.8	2.4	2.0
KLIF	N/T	2.0	1.6	1.5	1.4	1.6
KESS	Spanish	1.7	1.3	1.3	1.4	1.3
KKZN	triple-A	1.4	1.5	1.9	2.0	1.3
KHVN	religious	1.3	1.5	1.1	1.0	1.2
KHCK/KICI-FM	Spanish	1.6	1.3	1.1	1.1	1.1
KXEB	adult std	—	—	—	5	1.0

Call	Format	Fa '97	W '98	Sp '98	Su '98	Fa '98
HOUSTON—(10)						
KODA	AC	7.1	7.2	7.4	6.4	7.1
KBXX	R&B	6.8	6.2	6.7	7.6	6.8
KRBE	top 40	6.3	6.4	6.7	6.3	6.8
KMIQ	R&B adult	5.4	6.3	5.7	5.6	5.8
KLTN	Spanish	1.9	1.5	1.7	3.8	5.6
KILT-FM	country	5.3	5.2	4.7	5.8	5.0
KHMX	AC	3.1	4.5	4.4	4.0	4.6
KTRH	N/T	3.9	4.4	4.2	4.1	4.5
KTBZ/KTTL	modern	3.2	3.4	3.8	3.8	4.4
KLOL	album	4.1	4.0	4.2	3.5	3.8
KLDE	oldies	4.5	4.6	4.3	4.3	3.4
KBQ	country	4.5	3.7	3.5	3.7	3.3
KKRW/KQUE	cls rock	5.4	4.7	4.9	3.4	3.2
KPRC	N/T	3.0	2.8	3.1	2.7	3.0
KIKK-AM-FM	country	2.5	2.2	2.7	2.9	2.7
KQOK	Spanish	2.6	3.1	2.3	2.2	2.1
KBME	adult std	2	1.8	1.4	1.8	1.9
KILT-AM	sports	1.6	1.7	2.0	2.7	1.9
KOVE/KOVA	Spanish	1.3	1.6	1.5	1.8	1.5
KHYS/KOJ	top 40	2.3	1.7	1.7	1.8	1.3
KXTJ	Spanish	1.4	1.8	1.1	1.3	1.1
KSEV	N/T	1.1	1.1	1.1	1.3	1.0

Call	Format	Fa '97	W '98	Sp '98	Su '98	Fa '98
ATLANTA—(12)						
WVEE	R&B	9.7	8.7	8.9	8.9	10.4
WSB-AM	N/T	9.3	11.0	10.2	9.9	9.7
WSTR	top 40	8.1	8.3	7.9	7.9	8.4
WALR-FM	R&B adult	6.2	5.5	5.5	6.1	5.7
WKHX-FM	country	7.3	6.6	6.8	6.7	5.4
WPCH	AC	5.1	5.6	5.5	4.6	5.4
WNNX	modern	5.5	5.9	4.2	5.2	5.2
WSB-FM	AC	5.7	5.7	5.4	4.3	4.6
WHTA	R&B	5.0	4.7	4.6	4.8	4.5
WKLS	album	4.5	3.8	5.0	4.3	4.4
WGST-AM-FM	N/T	3.1	4.1	3.5	3.9	3.9
WFOK	oldies	4.2	3.6	4.1	4.0	3.7
WZGC	cls rock	3.9	3.5	3.1	3.1	3.1
WYAY	country	3.4	2.9	3.9	3.8	2.9
WJZF	jazz	2.6	2.4	2.4	2.5	2.3
WAMJ	R&B oldies	—	2.2	2.6	2.3	1.8
WAOK	religious	2.1	2.1	1.7	1.7	1.6
WALR-AM	religious	1	1	4	8	1.3
WQXI	sports	9	8	9	7	1.1

Call	Format	Fa '97	W '98	Sp '98	Su '98	Fa '98
SEATTLE—(14)						
KUBE	top 40/rhythm	6.3	5.9	6.2	6.6	6.0
KMPS-AM-FM	country	4.7	4.0	5.2	5.2	5.5
KIRO-AM	N/T	7.2	5.6	7.5	7.5	4.9
KRPM/KDKS	top 40	3.6	4.5	3.9	4.8	4.9
KBSG-AM-FM	oldies	4.6	5.0	5.8	5.1	4.7
KLSY	AC	3.4	4.8	4.6	4.8	4.7
KVI	N/T	4.7	3.9	4.5	3.6	4.3
KOMO	N/T	3.9	3.2	3.2	3.1	4.1
KING	classical	3.5	4.3	3.8	3.8	3.8
KIXI	adult std	4.0	3.6	3.7	4.0	3.8
KWJZ	jazz	3.5	3.8	3.8	3.6	3.8
KNDI	modern	4.2	3.9	3.2	4.6	3.6
KISW	album	3.8	3.8	3.5	3.6	3.5
KPLZ	AC	3.8	4.6	4.2	4.2	3.5
KUR-FM	cls rock	2.6	3.1	2.7	3.1	3.4
KZOK	cls rock	3.4	3.2	3.5	3.0	3.4
KRWV	AC	2.6	3.6	3.2	2.8	3.1
KMTT	triple-A	3.1	3.1	2.3	2.4	3.0
KIRO-FM	N/T	2.8	2.9	2.1	2.7	2.6
KUR-AM	sports	2.9	2.5	2.3	2.0	2.1
KYCW	country	2.8	2.9	2.1	2.3	2.1
KNWX	N/T	1.5	1.2	1.1	1.4	1.6
KCMS	religious	1.7	1.9	1.6	1.4	1.5
KBV-FM	R&B	5	—	1.1	8	1.0

Call	Format	Fa '97	W '98	Sp '98	Su '98	Fa '98
PHOENIX—(15)						
KESZ	AC	4.9	5.2	4.4	4.9	6.7
KMLE	country	5.2	6.2	5.4	5.3	5.9
KKFR	top 40/rhythm	4.3	5.3	5.4	5.2	5.7
KNIX	country	6.5	5.1	6.4	6.1	5.7
KFYI	N/T	5.2	4.7	5.1	5.3	5.3
KZZP	AC	4.7	5.7	5.8	5.7	4.6
KTAR	N/T	6.4	5.7	5.6	5.6	4.5
KUPD-FM	album	4.9	4.7	4.1	4.6	4.4
KOOL-FM	oldies	5.1	5.0	4.4	4.0	4.3
KYOT	jazz	3.6	3.6	3.8	4.3	4.1
KEDJ/KDDJ	modern	3.5	3.2	3.2	5.5	3.9
KOY	adult std	5.3	5.4	4.5	3.9	3.6
KZON	modern	3.0	3.3	3.7	3.8	3.6
KKLT	AC	3.0	3.4	2.9	3.4	3.0
KMXP	AC	2.4	2.4	2.7	3.2	3.0

Call	Format	Fa '97	W '98	Sp '98	Su '98	Fa '98
DENVER—(23)						
KSLX-AM-FM	cls rock	2.7	2.2	2.7	2.7	2.5
KPTY	top 40	2.4	2.2	2.1	1.4	2.2
KDKB	album	2.6	3.3	3.0	3.0	2.1
KHOT-FM	R&B oldies	9	1.5	1.7	1.5	1.7
KVVA-FM	Spanish	1.2	1.0	9	9	1.2
KWCV	country	2.2	1.9	1.4	1.3	1.2
KISO	country	—	3	4	8	1.1
KGME	sports	9	7	1.1	6	1.0

Call	Format	Fa '97	W '98	Sp '98	Su '98	Fa '98
MINNEAPOLIS/ST. PAUL—(18)						
KQRS-FM	album	11.2	11.2	10.1	11.3	10.7
WCCO	N/T	12.3	11.8	10.3	10.3	10.7
KEYE	country	8.0	8.1	7.6	6.7	8.1
KDWB	top 40	7.8	8.0	8.5	7.9	8.0
WLTE	AC	6.3	5.9	6.5	5.3	6.2
KSTP-AM	N/T	5.0	5.3	5.0	5.2	5.1
KSTP-FM	AC	5.3	5.1	5.3	6.1	4.6
WOPT	AC	2.9	3.1	3.2	3.6	4.5
KQQL	oldies	4.5	5.2	5.4	5.1	4.1
KTCZ	triple-A	4.0	3.8	3.7	4.7	3.5
KOOR	album	2.8	3.5	4.4	3.4	3.0
KFAN	sports	2.6	2.2	2.1	2.3	2.7
KZNR/KZMZ/KZNT	modern	2.0	3.1	3.1	2.7	2.6
WRCC	album	3.8	3.5	3.1	3.2	2.1
KLBB/WLOL	adult std	1.6	1.5	1.8	1.7	1.7

Call	Format	Fa '97	W '98	Sp '98	Su '98	Fa '98
ST. LOUIS—(19)						
KMOX	N/T	11.2	10.7	13.9	14.1	11.0
WIL	country	8.5	7.3	8.6	6.9	6.8
KMIM	R&B	6.8	6.1	6.6	6.0	6.7
KEZK	AC	5.5	6.8	7.0	7.1	6.5
KYKY	AC	4.8	4.7	4.9	4.9	5.0
KLOU	oldies	3.7	3.9	3.9	4.5	4.8
KSLZ	top 40	1.8	4.6	3.9	4.4	4.3
KTRS	N/T	3.4	3.3	3.0	3.4	4.0
WKX	country	5.0	4.2	4.7	4.3	3.8
KATZ-FM	R&B adult	1.8	3.0	2.2	2.7	3.7
KXOK	cls rock	2.3	2.1	1.9	2.4	3.7
KSHE	album	4.6	5.0	4.7	4.7	3.6
KPNT	modern	4.6	4.9	3.8	3.3	3.3
KFUO-FM	classical	3.1	2.8	2.8	2.4	3.2
WVRY	triple-A	3.0	3.2	2.4	2.7	3.2
WXTM	album	3.7	2.9	2.0	2.8	2.9
KSD-FM	cls rock	3.0	2.5	2.4	2.8	2.7
KIHT	cls rock	3.1	3.1	3.1	3.0	2.6
KATZ	religious	2.1	1.9	2.4	2.1	2.3
WRTH	adult std	2.9	2.4	2.6	2.5	2.0
KFNS	sports	1.2	1.0	9	1.0	1.4

Call	Format	Fa '97	W '98	Sp '98	Su '98	Fa '98
PITTSBURGH—(21)						
KDKA	N/T	12.4	12.6	12.9	12.9	11.9
WDSV-AM-FM	country	7.4	7.4	6.2	7.4	8.2
WDVE	album	9.2	8.6	8.4	9.7	7.3
WJAS	adult std	5.2	6.2	5.2	4.9	6.0
WXDX	modern	5.0	4.2	5.0	5.0	5.6
WBZZ	top 40	6.5	6.9	6.2	5.8	5.4
WSSH	AC	4.6	5.4	4.6	4.7	5.2
WWSW-AM-FM	oldies	5.6	5.6	6.0	6.3	4.7
WJWJ	jazz	3.5	2.8	3.9	3.0	3.8
WLTJ	AC	3.9	4.4	4.5	4.1	3.7

Strongest Increase In Airplay This Week

MAINSTREAM TOP 40	INCREASE IN PLAYS
ALANIS MORISSETTE • Unsent (MAVERICK/REPRISE)	+721
WVTI +33, KQAR +24, WBHT +24, WFLZ +24, KHFI +24, KUMX +23, KDND +22, WXXL +22, WPST +19, WKSE +19	
CHER • Believe (WARNER BROS.)	+661
KQMQ +30, WQSL +26, WEZB +23, WKXJ +23, WGTZ +23, KXXM +22, KBKS +20, WNTQ +19, WZAT +18, WTWB +18	
SARAH MCLACHLAN • Angel (WARNER SUNSET/REPRISE)	+580
WFLY +36, WNTQ +34, WABB +32, WNOK +31, WFLZ +29, WZJM +26, KSLZ +24, WLKT +22, KHYS +21, KQMQ +20	
SUGAR RAY • Every Morning (LAVA/ATLANTIC)	+439
WSSX +36, KQAR +25, WHTZ +24, WVTI +19, WZJM +19, KSLZ +18, KKMG +18, WVKX +16, WCIL +15, WGTZ +15	
BRITNEY SPEARS • ...Baby One More Time (JIVE)	+361
KRBE +28, KXME +27, WABB +25, WVTI +22, KHKS +20, WDCG +19, WBLI +18, KQAR +16, WLDI +16, WXXB +16	
BACKSTREET BOYS • All I Have To Give (JIVE)	+326
KCHZ +29, KISS +27, KXME +25, WKSZ +25, WBLI +24, WSSX +23, WKRZ +20, WFBC +20, WXIS +19, WKFS +18	
JOEY MCINTYRE • Stay The Same (C2)	+321
KQKQ +18, WRVW +18, WXSX +15, WPXY +15, KSLZ +13, WSTW +13, WZNY +12, WFLY +12, WZJM +11, KZQZ +9	
GOO GOO DOLLS • Slide (WARNER BROS.)	+314
KCHZ +41, WKSL +29, KDND +20, WPST +19, WLAN +18, WPRO +18, WXYV +18, KRBE +18, WXXB +13, WXLK +13	
B*WITCHED • C'est La Vie (EPIC)	+312
WZAT +22, WFLZ +21, WTWB +18, KDND +16, WBHT +15, WLSS +15, WQZQ +14, KQKQ +13, WXIS +12, WXLK +11	

RHYTHMIC TOP 40	INCREASE IN PLAYS
MARIAH CAREY • I Still Believe (COLUMBIA)	+160
KCAQ +28, KQKS +27, WBBM +22, KBOS +21, WDRQ +20, WSNX +16, KDON +14, XHTZ +8, KDGS +5, KSFM +5	
BRITNEY SPEARS • ...Baby One More Time (JIVE)	+155
KPRR +55, KLUC +37, WBTT +26, KUBE +18, WDRQ +11, WBBM +9, WHHH +8, KIKI +3, WNVZ +3, KDON +2	
GINUWINE • What's So Different (550 MUSIC/ERG)	+152
KXXX +30, WSNX +21, KSEQ +20, KYLD +17, KDGS +15, WHHH +13, WJMN +12, WVKX +6, KCAQ +5, KTFM +5	
R. KELLY • When A Woman's Fed Up (JIVE)	+112
KSFM +21, KBOS +14, WVKX +14, KDGS +13, WNVZ +12, KTFM +12, KXXX +11, WHHH +8, KYLD +4, KZFM +3	
CHER • Believe (WARNER BROS.)	+97
KTFM +25, WBTT +24, WBBM +22, KPRR +14, KDGS +7, KDON +6, KLUC +4, KZFM +3, WNVZ +3, WSNX +2	
FAITH EVANS FEATURING PUFF DADDY • All Night Long (BAD BOY/ARISTA)	+92
KXXX +30, WJMN +18, KIKI +15, WHHH +13, KSEQ +9, KCAQ +6, WSNX +6, KOHT +3, XHTZ +3, KDGS +2	
OUTKAST • Rosa Parks (LAFACE/ARISTA)	+80
KIKI +24, WPOW +19, KYLD +15, KDGS +14, KISV +11, KOHT +6, KKSS +5, KCAQ +3, XHTZ +3, KZFM +2	
BRANDY • Angel In Disguise (ATLANTIC)	+73
KBOS +15, WLLD +10, KDGS +9, KOHT +9, WDRQ +9, KSFM +9, WHHH +6, KTFM +6, KSEQ +5, KKSS +5	
JUVENILE • Ha (CASH MONEY/UNIVERSAL)	+70
KKSS +16, KXXX +11, WVKX +9, KDGS +8, WHHH +6, KYLD +6, KSFM +6, KOHT +4, KBOS +4, KIKI +3	
TYRESE • Sweet Lady (RCA)	+69
KXXX +29, KOHT +17, KKFR +16, WSNX +7, KSFM +7, KBOS +3, KIKI +2	

CROSSOVER	INCREASE IN PLAYS
SILKK THE SHOCKER • It Ain't My Fault Pt. 2 (NO LIMIT/PRIORITY)	+303
WBLX +42, KXHT +36, WBHJ +29, KKDA +23, WQUE +22, WJBT +18, WPEG +18, WHTA +16, KRRQ +12, WWWZ +11	
TYRESE • Sweet Lady (RCA)	+302
WJMH +42, KXHT +32, KXXX +29, WVEE +22, KBXX +19, WYOK +18, KOHT +17, KKFR +16, WHTA +15, WTLC +12	
FAITH EVANS FEATURING PUFF DADDY • All Night Long (BAD BOY/ARISTA)	+289
KXXX +30, KXHT +20, WJMN +18, WJMH +17, KKDA +16, KIKI +15, WDTJ +13, WHHH +13, WUSL +13, WCKX +12	
THE ROOTS FEAT. ERYKAH BADU • You Got Me (MCA)	+227
WBLX +24, WFXA +19, WKYS +19, WBHJ +18, WPGC +16, WHTA +15, WDTJ +12, KDGS +12, WQOK +12, WERQ +10	
WHITNEY HOUSTON FEAT. FAITH EVANS & KELLY PRICE • Heartbreak Hotel (ARISTA)	+203
WJMH +22, KOHT +17, WQOK +15, KBXX +14, KKFR +14, WPEG +10, WJHM +10, WROU +9, WIZF +9, WVKX +9	

ADULT TOP 40	INCREASE IN PLAYS
SUGAR RAY • Every Morning (LAVA/ATLANTIC)	+285
KZZO +19, WVAF +15, KEZR +15, WKDD +15, WKZL +15, KSTZ +14, KRUZ +12, KTOZ +12, KVUU +12, WLTS +11	
ALANIS MORISSETTE • Unsent (MAVERICK/REPRISE)	+269
WAEV +20, WKZL +20, WDRV +18, KRSK +16, WMC +15, WSHE +15, WQLH +13, KFMB +13, WVAF +12, WLTS +12	
BETTER THAN EZRA • At The Stars (ELEKTRA/EEG)	+173
KRUZ +23, KFMB +20, KMXB +18, WIOG +18, KBBT +14, WQLH +13, KZZP +10, WSHE +9, WQAL +8, KDMX +6	
CHER • Believe (WARNER BROS.)	+167
WYXR +25, WMYX +22, KQMB +19, WIOG +17, WVAF +16, WKDD +15, KFMB +14, WAEV +13, WAKS +10, KSII +8	
COLLECTIVE SOUL • Run (HOLLYWOOD/ATLANTIC)	+162
WXXM +23, KRUZ +17, KLLY +17, KMXB +16, WQLH +14, WTIC +14, KVSR +12, WBAM +12, KBBT +9, WSHE +9	

ON YOUR DESK!

Going For Airplay This Week

	MAINSTREAM	RHYTHMIC	CROSSOVER	ADULT TOP 40	AC	MODERN ADULT
3RD STOREE • If Ever (YAB YUM/ELEKTRA/EEG)	✓	✓	✓			
TATYANA ALI FEAT. WILL SMITH • Boy You Knock Me Out (MJJ/WORK/ERG)	✓					
TINA ARENA • If I Was A River (EPIC)				✓	✓	
BABE THE BLUE OX • Basketball (RCA)	✓			✓		✓
NEIL FINN • She Will Have Her Way (WORK/ERG)				✓		
LISAHALL • I Know I Can Do It (REPRISE)	✓			✓		
TOMMY HENRIKSEN • I See The Sun (CAPITOL)	✓					✓
ELTON JOHN & LEANN RIMES • Written In The Stars (CURB/ROCKET/ISLAND)	✓					
MICHELLE LEWIS • Homesick (GIANT/WARNER BROS.)				✓		✓
SHAWN MULLINS • Shimmer (COLUMBIA)				✓		✓
THE NEVILLE BROTHERS • Little Piece Of Heaven (COLUMBIA)					✓	

To be included contact Steve Graybow at 212-536-5361 or email sgraybow@airplaymonitor.com

THE MOST PLAYLISTS EVERY WEEK!

WTZ New York PD: Tom Polen... Chanceller. Playlist with 40 items including 2Pac, Changes and The Offspring.

WHTZ New York PD: Tom Polen... Chanceller. Playlist with 40 items including Rufus Wainwright, April Fools and Robbie Williams.

WFLZ Tampa OM: B.J. Harris... Jacor. Playlist with 40 items including Will Smith, Miami and Brandy, Have You Ever?

WFLZ Tampa OM: B.J. Harris... Jacor. Playlist with 40 items including Will Smith, Miami and Brandy, Have You Ever?

WFLZ Tampa OM: B.J. Harris... Jacor. Playlist with 40 items including Will Smith, Miami and Brandy, Have You Ever?

WFLZ Tampa OM: B.J. Harris... Jacor. Playlist with 40 items including Will Smith, Miami and Brandy, Have You Ever?

WVIZ Philadelphia OM: Glenn Kalina... Chanceller. Playlist with 40 items including Lauryn Hill, Doo Wop and Will Smith, Miami.

WVIZ Philadelphia OM: Glenn Kalina... Chanceller. Playlist with 40 items including Lauryn Hill, Doo Wop and Will Smith, Miami.

WVIZ Philadelphia OM: Glenn Kalina... Chanceller. Playlist with 40 items including Lauryn Hill, Doo Wop and Will Smith, Miami.

WVIZ Philadelphia OM: Glenn Kalina... Chanceller. Playlist with 40 items including Lauryn Hill, Doo Wop and Will Smith, Miami.

WVIZ Philadelphia OM: Glenn Kalina... Chanceller. Playlist with 40 items including Lauryn Hill, Doo Wop and Will Smith, Miami.

WVIZ Philadelphia OM: Glenn Kalina... Chanceller. Playlist with 40 items including Lauryn Hill, Doo Wop and Will Smith, Miami.

WVIZ Philadelphia OM: Glenn Kalina... Chanceller. Playlist with 40 items including Lauryn Hill, Doo Wop and Will Smith, Miami.

WVIZ Philadelphia OM: Glenn Kalina... Chanceller. Playlist with 40 items including Lauryn Hill, Doo Wop and Will Smith, Miami.

WVIZ Philadelphia OM: Glenn Kalina... Chanceller. Playlist with 40 items including Lauryn Hill, Doo Wop and Will Smith, Miami.

WVIZ Philadelphia OM: Glenn Kalina... Chanceller. Playlist with 40 items including Lauryn Hill, Doo Wop and Will Smith, Miami.

WVIZ Philadelphia OM: Glenn Kalina... Chanceller. Playlist with 40 items including Lauryn Hill, Doo Wop and Will Smith, Miami.

WVIZ Philadelphia OM: Glenn Kalina... Chanceller. Playlist with 40 items including Lauryn Hill, Doo Wop and Will Smith, Miami.

WNCI Columbus PD: Todd Shannon APD/MD: Neal Sharpe 614-224-9624 Jacor



Table with 2 columns: Rank and Song/Artist. Top songs include 'Goo Goo Dolls, Slide' and 'Shawn Mullins, Lullaby'.

WPST Trenton PD: Dave McKay MD: Chris Puorro 609-924-3600 Nassau



Table with 2 columns: Rank and Song/Artist. Top songs include 'Jewel, Hands' and 'Edwin McCain, I'll Be'.

WKQR Cincinnati PD: Mike Marino MD: Jim Kelly 513-763-5500 CBS



Table with 2 columns: Rank and Song/Artist. Top songs include 'Eagle-Eye Cherry, Save Tonight' and 'Goo Goo Dolls, Slide'.

KMXV Kansas City PD: Jon Zellner APD/MD: Dylan 816-756-5698 CBS



Table with 2 columns: Rank and Song/Artist. Top songs include 'Goo Goo Dolls, Slide' and 'Eagle-Eye Cherry, Save Tonight'.

WZJM Cleveland PD: Dave Eubanks MD: Action Jackson 216-621-9300 Zapis

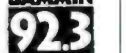

Table with 2 columns: Rank and Song/Artist. Top songs include 'Blackstreet & Mya, Take Me There' and 'Brandy, Have You Ever?'.

KALC Denver PD/MD: Jim Lawson 303-572-7000 Chancellor



Table with 2 columns: Rank and Song/Artist. Top songs include 'Goo Goo Dolls, Slide' and 'Brandy, Have You Ever?'.

WNKS Charlotte PD: Brian Bridgman MD: Jason McCormick 704-331-9510 CBS



Table with 2 columns: Rank and Song/Artist. Top songs include 'Shawn Mullins, Lullaby' and 'Sarah McLachlan, Angel'.

KHTS San Diego PD: Diana Laird MD: Hitman Haze 619-291-9191 Jacor



Table with 2 columns: Rank and Song/Artist. Top songs include 'Will Smith, Miami' and 'Monifah, Touch It'.

KS LZ St. Louis PD: Jeff Kapugi MD: Rich Stevens 314-692-5108 Jacor



Table with 2 columns: Rank and Song/Artist. Top songs include 'Will Smith, Miami' and 'Brandy, Have You Ever?'.

WXLL Orlando PD/MD: Adam Cook APD/MD: Pete deGraaf 407-339-1067 Chancellor



Table with 2 columns: Rank and Song/Artist. Top songs include 'Blackstreet Boys, All I Have To Give' and 'Will Smith, Miami'.

WBLI Long Island PD: John Thomas MD: Al Levine 516-732-1061 Cox



Table with 2 columns: Rank and Song/Artist. Top songs include 'Next, Too Close' and 'Will Smith, Miami'.

WXVY Baltimore PD: Bill Pasha APD: Throb MD: Albie Dee 410-889-0098 CBS



Table with 2 columns: Rank and Song/Artist. Top songs include 'Goo Goo Dolls, Slide' and 'Briny Spears, Baby One More Time'.

WZPL Indianapolis PD: Tom Gjerdrum MD: Dave Decker 317-816-4000 Mystar



Table with 2 columns: Rank and Song/Artist. Top songs include 'Sarah McLachlan, Angel' and 'Shawn Mullins, Lullaby'.

WPRO Providence PD: Tony Bristol MD: Davey Morris 401-433-4200 Citadel



Table with 2 columns: Rank and Song/Artist. Top songs include 'Will Smith, Miami' and 'Brandy, Have You Ever?'.

KJYO Oklahoma City PD: Mike McCoy APD/MD: Jimmy Barreda 405-840-5271 Clear Channel



Table with 2 columns: Rank and Song/Artist. Top songs include 'Briny Spears, Baby One More Time' and 'Goo Goo Dolls, Slide'.

KUMX New Orleans PD: Dave Stewart 504-679-7300 Clear Channel



Table with 2 columns: Rank and Song/Artist. Top songs include 'Briny Spears, Baby One More Time' and 'Eagle-Eye Cherry, Save Tonight'.

WFBC Greenville, SC PD: Nikki Nite 864-271-9200 Sinclair



Table with 2 columns: Rank and Song/Artist. Top songs include 'Will Smith, Miami' and 'Sarah McLachlan, Angel'.

WDCC Raleigh PD: Brian Burns MD: Kip Taylor 919-871-1051 Capstar



Table with 2 columns: Rank and Song/Artist. Top songs include 'Will Smith, Miami' and 'Brandy, Have You Ever?'.

tatyana **ALI**

**boy
you
knock
me
out**

(Featuring
Will Smith)

the follow-up track
and video to her
Top 5 GOLD single
"Daydreamin'"

IMPACTING FEBRUARY 2ND

**CATCH TATYANA (MARCH-MAY) ON
50+ SOLD OUT 'N SYNC TOUR DATES!**

She's everywhere: Disney's Holidays In Concert,
Nickelodeon's All That, Regis & Kathy Lee, Motown
Live, Billboard Music Awards, NAACP Image
Awards, Friday Night Videos, MTV 1515, MTV The
Cut, MTV Jams Countdown, MTV Rock 'n Jock

Produced by StoneBridge for StoneBridge Productions and Big Management, Ltd. NYC. From her debut album, KISS THE SKY

www.tatyanaali.com

© 1999 World Radio History. ENTERTAINMENT WEEKLY is a trademark of Time Warner Entertainment Company, L.P. All rights reserved. www.worldradiohistory.com

World Radio History

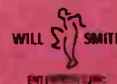

WORK

AIRPLAY Monitor MAINSTREAM TOP 40

POWER PLAYLIST

FOR WEEK ENDING JANUARY 24, 1999

KZHT Salt Lake City
PD: Marc Summers
MD: Jeff McCartney
801-908-1300
Jacor

94.9 ZMT

	TW	LW
1 Britney Spears, Baby One More Time	76	66
2 Matchbox 20, Back 2 Good	71	55
3 Sarah McLachlan, Angel	70	72
4 Jewel, Hands	70	74
5 Lauryn Hill, Doo Wop	57	30
6 Brandy, Have You Ever?	50	77
7 Eve 6, Inside Out	46	46
8 98 Degrees, Because Of You	42	46
9 Shania Twain, From This Moment On	41	46
10 All Saints, Never Ever	41	45
11 U2, Sweetest Thing	37	33
12 Cher, Believe	35	32
13 Sheryl Crow, My Favorite Mistake	35	26
14 Divine, Later	34	37
15 Janet, Every Time	34	27
16 Goo Goo Dolls, Slide	31	35
17 Sugar Ray, Every Morning	30	29
18 Third Eye Blind, Jumper	29	57
19 Shawn Mullins, Lullaby	28	21
20 Better Than Ezra, At The Stars	28	21
21 Eagle-Eye Cherry, Save Tonight	25	29
22 Will Smith, Miami	24	20
23 Next, Too Close	24	24
24 'N Sync, God Must Have Spent A Little M	22	1
25 Third Eye Blind, How's It Going To Be	21	21
26 Dave Matthews Band, Crush	21	22
27 Edin McCain, I'll Be	21	26
28 Jennifer Paige, Crush	21	26
29 Barenaked Ladies, It's All Been Done	20	17
30 New Radicals, You Get What You Give	19	20
31 Janet, Go Deep	18	21
32 'N Sync, Tearin' Up My Heart	17	22
33 Brandy & Monica, The Boy Is Mine	16	12
34 Lenny Kravitz, Fly Away	16	12
35 Mark Morrison, Return Of The Mack	15	12
36 Usher, You Make Me Wanna	15	12
37 Barenaked Ladies, One Week	15	20
38 Third Eye Blind, Semi-Charmed Life	15	16
39 Goo Goo Dolls, Ins	14	19
40 Aaliyah, Are You That Somebody?	14	19

WKRC Wilkes-Barre
PD: Tony Banks
APD/MD: Jerry Padden
717-883-9850
Sinclair

93.1 KRZ

	TW	LW
1 Brandy, Have You Ever?	49	47
2 Sarah McLachlan, Angel	48	49
3 Will Smith, Miami	47	35
4 Eve 6, Inside Out	42	48
5 Goo Goo Dolls, Slide	40	36
6 Shawn Mullins, Lullaby	40	48
7 Eagle-Eye Cherry, Save Tonight	38	36
8 Backstreet Boys, All I Have To Give	37	17
9 U2, Sweetest Thing	32	20
10 Third Eye Blind, Jumper	31	38
11 New Radicals, You Get What You Give	30	27
12 Blackstreet & Mya, Take Me There	30	20
13 Everclear, Father Of Mine	30	39
14 Better Than Ezra, At The Stars	29	28
15 Lenny Kravitz, Fly Away	28	15
16 'N Sync, God Must Have Spent A Little M	28	15
17 Shaggy Feat. Janet, Luve Me, Luve Me	28	14
18 Dave Matthews Band, Crush	27	28
19 Matchbox 20, Real World	26	23
20 Britney Spears, Baby One More Time	26	25
21 Jewel, Hands	25	35
22 Faith Hill, This Kiss	25	21
23 R. Kelly & Celine Dion, I'm Your Angel	24	31
24 Natalie Imbruglia, Torn	23	24
25 Barenaked Ladies, One Week	23	26
26 Semisonic, Closing Time	23	16
27 Fastball, The Way	23	16
28 Tonic, If You Could Only See	21	16
29 Everlast, What It's Like	21	23
30 Edin McCain, I'll Be	21	19
31 Shania Twain, From This Moment On	21	22
32 Monifah, Touch It	21	16
33 Savage Garden, Truly Madly Deeply	20	15
34 Next, Too Close	20	26
35 Matchbox 20, Back 2 Good	19	22
36 Cher, Believe	18	15
37 Aaliyah, Are You That Somebody?	18	23
38 Jennifer Love Hewitt, How Do I Deal	18	14
39 Alanis Morissette, Unsent	17	0
40 Green Day, Time Of Your Life	17	21

WRVW Nashville
OM: Charlie Quinn
PD: Jimmy Steell
APD: Tom Peace
615-664-2400
Capstar

107.5 The River

	TW	LW
1 Goo Goo Dolls, Slide	67	64
2 Sarah McLachlan, Angel	66	60
3 Eagle-Eye Cherry, Save Tonight	65	60
4 Jewel, Hands	63	60
5 Britney Spears, Baby One More Time	57	43
6 Shawn Mullins, Lullaby	48	57
7 New Radicals, You Get What You Give	41	39
8 Sheryl Crow, My Favorite Mistake	39	34
9 Sugar Ray, Every Morning	38	28
10 Third Eye Blind, Jumper	38	38
11 Divine, Later	37	37
12 Brandy, Have You Ever?	37	36
13 Matchbox 20, Back 2 Good	37	27
14 Monifah, Touch It	36	36
15 R. Kelly & Celine Dion, I'm Your Angel	36	36
16 'N Sync, God Must Have Spent A Little M	33	32
17 Shaggy Feat. Janet, Luve Me, Luve Me	28	14
18 Cher, Believe	29	16
19 Barenaked Ladies, It's All Been Done	28	23
20 Eve 6, Inside Out	27	28
21 Shania Twain, From This Moment On	27	28
22 The O'Jays, Pretty Fly For A White Guy	26	23
23 Better Than Ezra, At The Stars	25	16
24 Alanis Morissette, Unsent	23	16
25 98 Degrees, Because Of You	22	34
26 Collective Soul, Run	20	0
27 Will Smith, Miami	20	21
28 Khaled, No Mercy	19	22
29 Joey McIntyre, Stay The Same	19	1
30 Alanis Morissette, Thank U	18	22
31 Faith Hill, This Kiss	18	21
32 Barenaked Ladies, One Week	17	19
33 All Saints, Never Ever	17	16
34 Edin McCain, I'll Be	16	15
35 Matchbox 20, Real World	16	14
36 Natalie Imbruglia, Torn	16	16
37 Dave Matthews Band, Crush	16	21
38 Goo Goo Dolls, Ins	15	14
39 Semisonic, Closing Time	17	0
40 Lenny Kravitz, Fly Away	14	15

WFLY Albany
OM: Mike Morgan
PD: Rob Dawes
518-786-6600
Albany Broadcasting

FLY 92.2

	TW	LW
1 'N Sync, God Must Have Spent A Little M	68	70
2 Britney Spears, Baby One More Time	68	64
3 Eagle-Eye Cherry, Save Tonight	68	66
4 Brandy, Have You Ever?	66	64
5 Jewel, Hands	65	67
6 Will Smith, Miami	59	32
7 Sarah McLachlan, Angel	47	11
8 Third Eye Blind, Jumper	31	66
9 Blackstreet & Mya, Take Me There	31	30
10 Divine, Later	30	29
11 Shawn Mullins, Lullaby	29	64
12 New Radicals, You Get What You Give	28	27
13 Cher, Believe	26	27
14 Lauryn Hill, Doo Wop	26	27
15 Monifah, Touch It	26	28
16 Monica, Angel Of Mine	25	24
17 Emilia, Big Big World	25	29
18 Barenaked Ladies, It's All Been Done	25	23
19 Backstreet Boys, All I Have To Give	24	26
20 Aaliyah, Are You That Somebody?	22	21
21 Matchbox 20, Back 2 Good	22	21
22 R. Kelly & Celine Dion, I'm Your Angel	22	17
23 Goo Goo Dolls, Slide	21	27
24 Next, Too Close	21	23
25 Sugar Ray, Every Morning	20	7
26 2Pac, Changes	20	18
27 Cherry Poppin' Daddies, Zoot Suit Riot	18	16
28 All Saints, Never Ever	18	15
29 Khaled, No Mercy	18	15
30 Jennifer Love Hewitt, How Do I Deal	17	11
31 Alanis Morissette, Unsent	17	15
32 Jennifer Paige, Crush	17	18
33 Brian Setzer Orchestra, Jump Live An' Walk	17	17
34 Barenaked Ladies, One Week	17	17
35 Shania Twain, From This Moment On	17	14
36 Brandy & Monica, The Boy Is Mine	16	15
37 B'witched, C'est La Vie	16	16
38 Jay-Z, Hard Knock Life	16	19
39 Five, When The Lights Go Out	15	18
40 Whitney Houston & Mariah Carey, When You	15	13

WIXX Green Bay
PD: Dan Stone
MD: David Burns
920-435-3771
Midwest Communications

WIXX 107.9

	TW	LW
1 Goo Goo Dolls, Slide	39	44
2 Sarah McLachlan, Angel	39	36
3 Shawn Mullins, Lullaby	38	44
4 Third Eye Blind, Jumper	38	39
5 Eve 6, Inside Out	36	29
6 Jennifer Love Hewitt, How Do I Deal	36	33
7 Cher, Believe	34	23
8 Eagle-Eye Cherry, Save Tonight	34	34
9 New Radicals, You Get What You Give	34	37
10 Britney Spears, Baby One More Time	33	35
11 Brandy, Have You Ever?	32	39
12 Barenaked Ladies, It's All Been Done	31	31
13 Sugar Ray, Every Morning	31	28
14 Everclear, Father Of Mine	31	30
15 R. Kelly & Celine Dion, I'm Your Angel	28	25
16 Celine, Never There	28	25
17 Next, Too Close	27	25
18 Jewel, Hands	26	28
19 Backstreet Boys, All I Have To Give	26	27
20 U2, Sweetest Thing	25	29
21 98 Degrees, Because Of You	24	24
22 Five, When The Lights Go Out	23	26
23 Jennifer Paige, Crush	23	26
24 Backstreet Boys, All I Have To Give	23	25
25 Alanis Morissette, Unsent	23	22
26 The O'Jays, Pretty Fly For A White Guy	23	25
27 Edin McCain, I'll Be	22	19
28 Dave Matthews Band, Crush	22	18
29 Khaled, No Mercy	22	18
30 Savage Garden, Truly Madly Deeply	21	19
31 Green Day, Time Of Your Life	21	20
32 'N Sync, God Must Have Spent A Little M	20	21
33 Shania Twain, From This Moment On	20	24
34 Matchbox 20, Real World	20	17
35 Will Smith, Miami	20	16
36 'N Sync, Tearin' Up My Heart	19	22
37 Robyn, Show Me Love	19	20
38 Janet, Together Again	19	18
39 Sheryl Crow, My Favorite Mistake	19	20
40 Third Eye Blind, Semi-Charmed Life	18	12

WKSE Buffalo
OM: Sue O'Neil
PD/MD: Dave Universal
716-884-5101
Sinclair

KISS 98.5

	TW	LW
1 Blackstreet & Mya, Take Me There	56	54
2 Will Smith, Miami	55	53
3 Shaggy Feat. Janet, Luve Me, Luve Me	54	45
4 Eagle-Eye Cherry, Save Tonight	48	50
5 Jewel, Hands	42	26
6 Shawn Mullins, Lullaby	41	43
7 Monifah, Touch It	41	55
8 Goo Goo Dolls, Slide	40	46
9 Monica, Angel Of Mine	37	23
10 Stars On 54, If You Could Read My Mind	36	33
11 98 Degrees, Because Of You	35	24
12 Janet, Every Time	32	22
13 Sugar Ray, Every Morning	32	26
14 Stardust, Music Sounds Better With You	29	27
15 Lauryn Hill, Doo Wop	29	28
16 Divine, Later	28	17
17 Barenaked Ladies, It's All Been Done	27	33
18 Brandy, Have You Ever?	27	37
19 Deborah Cox, Nobody's Supposed To Be Her	27	25
20 Jay-Z Feat. Aaliyah & Ja. Can I Get A...	27	30
21 Eve 6, Inside Out	26	19
22 The O'Jays, Pretty Fly For A White Guy	26	28
23 Sarah McLachlan, Angel	25	30
24 Whitney Houston & Mariah Carey, When You	25	23
25 Voices Of Theory, Say It	24	9
26 Cher, Believe	24	23
27 'N Sync, God Must Have Spent A Little M	24	18
28 Alanis Morissette, Unsent	23	4
29 Britney Spears, Baby One More Time	23	23
30 Dru Hill Feat. Redman, How Deep Is Your	23	29
31 Shania Twain, From This Moment On	22	27
32 Yengaboys, We Like To Party!	22	17
33 Siapence None The Richer, Kiss Me	21	24
34 2Pac, Changes	19	20
35 Whitney Houston, Heartbreak Hotel	18	13
36 Jay-Z, Hard Knock Life	17	11
37 Edin McCain, I'll Be	16	21
38 Dru Hill, These Are The Times	16	11
39 Shania Twain, You're Still The One	14	17
40 Robyn, Show Me Love	15	15

WGTZ Dayton
OM: Michael Luczak
PD: Dale Baird
937-294-5858
Clear Channel

Z-93

	TW	LW
1 Eagle-Eye Cherry, Save Tonight	78	75
2 Shawn Mullins, Lullaby	74	74
3 Goo Goo Dolls, Slide	74	79
4 Sarah McLachlan, Angel	71	71
5 Will Smith, Miami	63	52
6 Brandy, Have You Ever?	59	57
7 Eve 6, Inside Out	48	40
8 Matchbox 20, Back 2 Good	48	41
9 Britney Spears, Baby One More Time	47	51
10 'N Sync, God Must Have Spent A Little M	45	47
11 Everclear, Father Of Mine	42	29
12 Third Eye Blind, Jumper	39	61
13 Sheryl Crow, My Favorite Mistake	34	31
14 Barenaked Ladies, It's All Been Done	34	33
15 Jewel, Hands	34	36
16 The O'Jays, Pretty Fly For A White Guy	34	33
17 Alanis Morissette, Unsent	32	17
18 Edin McCain, I'll Be	29	15
19 Goo Goo Dolls, Ins	29	15
20 Aerosmith, I Don't Want To Miss A Thing	29	20
21 Backstreet Boys, All I Have To Give	29	32
22 Sugar Ray, Every Morning	27	12
23 Cher, Believe	25	2
24 K-Ci & Jolo, All My Life	24	20
25 Green Day, Time Of Your Life	24	24
26 Tonic, If You Could Only See	24	22
27 Savage Garden, Truly Madly Deeply	23	22
28 Blackstreet & Mya, Take Me There	23	20
29 Will Smith, Gettin' Jiggy Wit It	22	23
30 Third Eye Blind, Semi-Charmed Life	20	20
31 The Cardigans, Lovefool	19	15
32 Monica, Angel Of Mine	19	15
33 Matchbox 20, 3 AM	18	20
34 Shania Twain, From This Moment On	17	33
35 The Cranberries, Dreams	16	13
36 No Doubt, Don't Speak	16	15
37 Duncan Sheik, Barely Breathing	15	17
38 Alanis Morissette, You Learn	15	11
39 The Wallflowers, One Headlight	15	16
40 Soft Cell, Tainted Love	15	16

WAPE Jacksonville
PD: Cat Thomas
APD/MD: Tony Mann
904-642-1055
Capstar

WJAX 9.3

	TW	LW
1 Britney Spears, Baby One More Time	64	59
2 Sugar Ray, Abracadabra	55	32
3 Jewel, Hands	54	47
4 Sarah McLachlan, Angel	54	40
5 Eve 6, Inside Out	50	73
6 'N Sync, God Must Have Spent A Little M	52	50
7 Shania Twain, From This Moment On	47	49
8 Cher, Believe	45	37
9 Eagle-Eye Cherry, Save Tonight	37	37
10 Goo Goo Dolls, Slide	36	24
11 'N Sync, God Must Have Spent A Little M	31	21
12 New Radicals, You Get What You Give	27	24
13 The O'Jays, Pretty Fly For A White Guy	27	60
14 R. Kelly & Celine Dion, I'm Your Angel	25	36
15 Blondie, Mana	25	15
16 Brandy, Have You Ever?	25	25
17 Barenaked Ladies, It's All Been Done	23	24
18 Backstreet Boys, All I Have To Give	23	30
19 Aaliyah & Aaliyah, Tell Me	23	13
20 Jennifer Paige, Crush	21	24
21 Shawn Mullins, Lullaby	21	46
22 Mariah Carey, I Still Believe	21	3
23 Divine, Later	19	17
24 Sugar Ray, Every Morning	19	21
25 Barenaked Ladies, One Week	18	15
26 Alanis Morissette, Unsent	18	16
27 Better Than Ezra, At The Stars	16	4
28 Natalie Imbruglia, Torn	14	17
29 Faith Hill, This Kiss	14	18
30 All Saints, Never Ever	13	15
31 Edin McCain, I'll Be	13	14
32 Chumbawamba, Tubthumping	13	13
33 Savage Garden, Truly Madly Deeply	13	10
34 Semisonic, Closing Time	12	13
35 The Wallflowers, One Headlight	12	10
36 No Doubt, Don't Speak	11	15
37 Various Artists, The Jack Jam	10	8
38 'N Sync, Tearin' Up My Heart	10	15
39 Backstreet Boys, As Long As You Love Me	10	12
40 Aerosmith, I Don't Want To Miss A Thing	9	6

KHFI Austin
VP/Pgm: John Roberts
PD: Leslie Basenberg
MD: Jeff Miles
512-474-9233
Clear Channel

97.1 KHFI

	TW	LW
1 Shawn Mullins, Lullaby	76	75
2 Goo Goo Dolls, Slide	75	75
3 Sarah McLachlan, Angel	73	78
4 Eagle-Eye Cherry, Save Tonight	72	70
5 Brandy, Have You Ever?	70	73
6 'N Sync, God Must Have Spent A Little M	67	60
7 Britney Spears, Baby One More Time	52	51
8 Divine, Later	51	49
9 Will Smith, Miami	51	47
10 Goo Goo Dolls, Slide	48	51
11 Matchbox 20, Back 2 Good	44	44
12 Blackstreet & Mya, Take Me There	41	38
13 Sheryl Crow, My Favorite Mistake	34	31
14 Third Eye Blind, Jumper	34	43
15 Shaggy Feat. Janet, Luve Me, Luve Me	34	34
16 Alanis Morissette, Unsent	34	10
17 Mariah Carey, I Still Believe	34	17
18 Aerosmith, I Don't Want To Miss A Thing	33	30
19 Monica, Angel Of Mine	33	35
20 Natalie Imbruglia, Torn	27	27
21 The O'Jays, Pretty Fly For A White Guy	27	25
22 Next, Too Close	25	26
23 Sweetbox Feat. Evelyn 'Champagne' King	25	22
24 Everclear, Father Of Mine	25	20
25 Fastball, The Way	24	23
26 Sugar Ray, Every Morning		

AIRPLAY Monitor POWER PLAYLISTS

MAINSTREAM TOP 40 FOR WEEK ENDING JANUARY 24, 1999

WZYP Huntsville
 PD: Bill West
 MD: Stu Gray
 205-430-0110
 Athens



	TW	LW
1 R. Kelly & Celine Dion, I'm Your Angel	51	45
2 Goo Goo Dolls, Slide	49	49
3 Eagle-Eye Cherry, Save Tonight	47	43
4 Brandy, Have You Ever?	47	49
5 Third Eye Blind, Jumper	45	47
6 'N Sync, God Must Have Spent A Little M	44	30
7 Sarah McLachlan, Angel	42	44
8 Britney Spears, Baby One More Time	35	37
9 Barenaked Ladies, It's All Been Done	31	24
10 New Radicals, You Get What You Give	30	29
11 Cher, Believe	28	26
12 Shawn Mullins, Lullaby	26	48
13 Sugar Ray, Every Morning	25	25
14 98 Degrees, Because Of You	25	29
15 Sheryl Crow, My Favorite Mistake	25	28
16 Jewel, Hands	24	29
17 Better Than Ezra, At The Stars	21	20
18 Backstreet Boys, All I Have To Give	21	12
19 The Offspring, Pretty Fly For A White Guy	20	22
20 Hole, Malibu	18	3
21 Cake, Never There	17	22
22 Khaleel, No Mercy	16	14
23 Alanis Morissette, Unsent	16	13
24 Emilia, Big Big World	16	30
25 Robyn, Show Me Love	14	9
26 Blackstreet & Mya, Take Me There	14	7
27 Everclear, Father Of Mine	14	17
28 Matchbox 20, 3AM	13	10
29 Natalie Imbruglia, Torn	13	14
30 Matchbox 20, Back 2 Good	13	14
31 Divine, Lately	13	12
32 Shania Twain, From This Moment On	12	12
33 Matchbox 20, Real World	11	10
34 Jennifer Paige, Crush	11	15
35 Eve 6, Inside Out	11	16
36 The Mighty Mighty Bosstones, The Impression	10	5
37 Alanis Morissette, Thank U	10	28
38 Aerosmith, I Don't Want To Miss A Thing	10	10
39 Lenny Kravitz, Fly Away	10	2
40 Elton John, I Don't Wanna Go On With You	9	0

KRQQ Tucson
 PD: Tim Richards
 MD: Randy Williams
 520-623-7556
 Capstar



	TW	LW
1 Aaliyah, Are You That Somebody?	60	57
2 Lauryn Hill, Doo Wop	58	55
3 Will Smith, Miami	58	62
4 Shawn Mullins, Lullaby	53	53
5 'N Sync, Tearing Up My Heart	42	62
6 Usher, My Way	41	55
7 Britney Spears, Baby One More Time	38	35
8 R. Kelly & Celine Dion, I'm Your Angel	37	13
9 Brandy, Have You Ever?	35	41
10 98 Degrees, Because Of You	34	35
11 Divine, Lately	34	32
12 Monica, The First Night	34	34
13 Blackstreet & Mya, Take Me There	34	29
14 Jennifer Paige, Crush	33	33
15 'N Sync, God Must Have Spent A Little M	30	33
16 Alanis Morissette, Thank U	29	22
17 Dra Hill Feat. Redman, How Deep Is Your	29	23
18 Jewel, Hands	28	41
19 The Offspring, Pretty Fly For A White Guy	27	29
20 Sarah McLachlan, Angel	26	9
21 Next, Too Close	26	23
22 Monica, Angel Of Mine	25	18
23 Shania Twain, From This Moment On	20	22
24 Eagle-Eye Cherry, Save Tonight	20	15
25 Ms Thugs Family, Ghetto Cowboy	19	22
26 Monifah, Touch It	18	18
27 Jay-Z Feat. Amil & Ja, Can I Get A...	18	16
28 Backstreet Boys, All I Have To Give	16	12
29 Everlast, What It's Like	16	16
30 Kurupt, We Can Freak It	16	8
31 Cher, Believe	15	14
32 Will Smith, Just The Two Of Us	15	14
33 Backstreet Boys, Everybody	15	17
34 The Notorious B.I.G., Mo Money Mo Problems	15	17
35 Uncle Sam, When I See You Smile	15	5
36 Jay-Z, Hard Knock Life	15	12
37 Will Smith, Gettin' Jiggy Wit It	14	14
38 Khaleel, No Mercy	13	11
39 2Pac, Changes	13	14
40 Xscape, My Little Secret	13	9

WHOT Youngstown
 PD/MD: Tom Pappas
 330-783-1000
 Connoisseur



	TW	LW
1 'N Sync, God Must Have Spent A Little M	49	47
2 Britney Spears, Baby One More Time	46	39
3 Brandy, Have You Ever?	46	46
4 Will Smith, Miami	45	38
5 Sarah McLachlan, Angel	43	48
6 Goo Goo Dolls, Slide	42	33
7 Backstreet Boys, All I Have To Give	41	37
8 Third Eye Blind, Jumper	40	43
9 Shawn Mullins, Lullaby	39	48
10 Sugar Ray, Every Morning	38	32
11 Jewel, Hands	37	49
12 Eagle-Eye Cherry, Save Tonight	36	48
13 Blackstreet & Mya, Take Me There	34	27
14 Monica, Angel Of Mine	34	21
15 Shaggy Feat. Janet, Luv Me, Luv Me	34	25
16 Divine, Lately	32	37
17 Cher, Believe	31	27
18 The Offspring, Pretty Fly For A White Guy	29	21
19 Lauryn Hill, Doo Wop	28	22
20 Barenaked Ladies, It's All Been Done	28	35
21 98 Degrees, Because Of You	28	14
22 Eve 6, Inside Out	28	19
23 Matchbox 20, Back 2 Good	25	7
24 Sheryl Crow, My Favorite Mistake	25	35
25 Aaliyah, Are You That Somebody?	23	26
26 Shania Twain, From This Moment On	22	17
27 Emilia, Big Big World	22	17
28 Next, Too Close	22	19
29 Alanis Morissette, Unsent	21	10
30 New Radicals, You Get What You Give	21	19
31 Madonna, The Power Of Good-Bye	21	33
32 Monifah, Touch It	20	36
33 Jennifer Paige, Crush	19	19
34 'N Sync, Tearing Up My Heart	19	21
35 Everclear, Father Of Mine	19	15
36 Natalie Imbruglia, Torn	18	15
37 Barenaked Ladies, One Week	18	18
38 2Pac, Changes	18	15
39 Edwin McCain, I'll Be	17	28
40 Jay-Z, Hard Knock Life	17	13

WXLK Roanoke
 540-774-9200
 Mel Wheeler Inc.



	TW	LW
1 Goo Goo Dolls, Slide	57	44
2 Britney Spears, Baby One More Time	50	47
3 Jewel, Hands	49	38
4 Shawn Mullins, Lullaby	48	44
5 Eve 6, Inside Out	46	45
6 Everclear, Father Of Mine	45	43
7 Brandy, Have You Ever?	45	37
8 New Radicals, You Get What You Give	43	47
9 Cher, Believe	42	47
10 'N Sync, God Must Have Spent A Little M	42	37
11 Eagle-Eye Cherry, Save Tonight	41	32
12 Barenaked Ladies, It's All Been Done	39	42
13 Third Eye Blind, Jumper	37	27
14 Jennifer Love Hewitt, How Do I Deal	36	35
15 Sugar Ray, Every Morning	36	33
16 Sheryl Crow, My Favorite Mistake	35	33
17 Sarah McLachlan, Angel	35	29
18 98 Degrees, Because Of You	33	29
19 Alanis Morissette, Unsent	32	22
20 Backstreet Boys, All I Have To Give	31	27
21 Monica, Angel Of Mine	30	26
22 Divine, Lately	29	28
23 Matchbox 20, Back 2 Good	28	28
24 R. Kelly & Celine Dion, I'm Your Angel	27	26
25 Better Than Ezra, At The Stars	27	24
26 The Offspring, Pretty Fly For A White Guy	25	26
27 Blackstreet & Mya, Take Me There	24	18
28 Emilia, Big Big World	23	30
29 Dave Matthews Band, Crush	22	26
30 Fastball, Fire Escape	21	36
31 Mary Griffin, Knock On Wood	20	26
32 Jennifer Paige, Crush	19	29
33 Will Smith, Miami	19	24
34 Semisonic, Closing Time	18	5
35 Cake, Never There	18	21
36 Khaleel, No Mercy	18	27
37 Hole, Malibu	17	16
38 Lenny Kravitz, Fly Away	17	20
39 Janet, Every Time	16	24
40 Mariah Carey, I Still Believe	16	17

WNTQ Syracuse
 PD: Tom Mitchell
 MD: Jimmy Olsen
 315-472-0200
 Pilot



	TW	LW
1 Eagle-Eye Cherry, Save Tonight	82	81
2 Goo Goo Dolls, Slide	81	79
3 Jewel, Hands	79	78
4 Third Eye Blind, Jumper	48	44
5 Sarah McLachlan, Angel	67	33
6 R. Kelly & Celine Dion, I'm Your Angel	51	80
7 Shania Twain, From This Moment On	42	39
8 Brandy, Have You Ever?	39	44
9 Shawn Mullins, Lullaby	37	35
10 Brian Setzer Orchestra, Jump Inve An' Wal	37	37
11 Matchbox 20, Back 2 Good	35	27
12 Alanis Morissette, Thank U	35	36
13 Everything, Hooch	34	37
14 Barenaked Ladies, It's All Been Done	34	35
15 Barenaked Ladies, One Week	33	32
16 New Radicals, You Get What You Give	33	34
17 Cher, Believe	33	14
18 'N Sync, God Must Have Spent A Little M	30	33
19 Britney Spears, Baby One More Time	29	24
20 The Offspring, Pretty Fly For A White Guy	29	29
21 Sheryl Crow, My Favorite Mistake	27	27
22 Emilia, Big Big World	26	37
23 Alanis Morissette, Unsent	23	5
24 Sugar Ray, Every Morning	23	24
25 Backstreet Boys, All I Have To Give	22	22
26 Eve 6, Inside Out	20	22
27 Duncan Sheik, Barely Breathing	13	14
28 Edwin McCain, I'll Be	13	17
29 Aerosmith, I Don't Want To Miss A Thing	13	10
30 Semisonic, Closing Time	12	11
31 Jennifer Paige, Crush	12	14
32 Dave Matthews Band, Crash Into Me	11	9
33 Paula Cole, I Don't Want To Wait	11	13
34 Natalie Imbruglia, Torn	11	9
35 The Wallflowers, One Headlight	11	11
36 Sister Hazel, All For You	11	12
37 Fastball, The Way	11	11
38 Green Day, Time Of Your Life	10	12
39 TLC, Waterfalls	10	11
40 Meredith Brooks, Bitch	10	7

WRVQ Richmond
 PD: Lisa McKay
 MC: Travis Dylan
 MD: Polly Madison
 804-756-6400
 Clear Channel



	TW	LW
1 Shaggy Feat. Janet, Luv Me, Luv Me	58	59
2 Shawn Mullins, Lullaby	57	52
3 Everything, Hooch	55	50
4 Will Smith, Miami	53	51
5 Eagle-Eye Cherry, Save Tonight	52	53
6 Goo Goo Dolls, Slide	51	45
7 Jewel, Hands	49	49
8 Divine, Lately	48	45
9 'N Sync, God Must Have Spent A Little M	46	46
10 Goo Goo Dolls, Ins	45	45
11 98 Degrees, Because Of You	42	39
12 Third Eye Blind, Jumper	41	54
13 Brandy, Have You Ever?	40	41
14 Sarah McLachlan, Angel	38	32
15 Blackstreet & Mya, Take Me There	35	26
16 Backstreet Boys, All I Have To Give	35	37
17 Aaliyah, Are You That Somebody?	32	34
18 Barenaked Ladies, It's All Been Done	30	29
19 Lauryn Hill, Doo Wop	30	29
20 Matchbox 20, Real World	29	31
21 Sugar Ray, Every Morning	28	24
22 Janet, Every Time	28	25
23 Shania Twain, From This Moment On	27	30
24 The Offspring, Pretty Fly For A White Guy	25	24
25 Eve 6, Inside Out	24	19
26 Tatyana Ali, Oydreamin'	21	22
27 Savage Garden, I Want You	17	12
28 'N Sync, Tearing Up My Heart	16	15
29 Backstreet Boys, Everybody	16	15
30 'N Sync, I Want You Back	15	19
31 Matchbox 20, Back 2 Good	15	1
32 Green Day, Time Of Your Life	14	23
33 Sheryl Crow, My Favorite Mistake	14	11
34 Emilia, Big Big World	14	21
35 Backstreet Boys, Out Playin' Games	14	15
36 Sweetbox Feat. Evelyn "Champagn, U Make M	13	0
37 Next, Too Close	12	17
38 Robyn, Show Me Love	12	10
39 Third Eye Blind, Semi-Charmed Life	11	6
40 Sugar Ray, Fly	11	8

KQKQ Omaha
 PD: Wayne Coy
 MD: J.J. Morgan
 402-342-2000
 Mitchell



	TW	LW
1 Goo Goo Dolls, Slide	64	59
2 Eagle-Eye Cherry, Save Tonight	56	63
3 Will Smith, Miami	54	47
4 'N Sync, God Must Have Spent A Little M	51	40
5 Shawn Mullins, Lullaby	51	57
6 Brandy, Have You Ever?	50	59
7 Jewel, Hands	48	59
8 Shaggy Feat. Janet, Luv Me, Luv Me	47	43
9 Cher, Believe	47	40
10 New Radicals, You Get What You Give	46	40
11 Barenaked Ladies, It's All Been Done	44	41
12 Sugar Ray, Every Morning	43	48
13 Everclear, Father Of Mine	43	37
14 The Offspring, Pretty Fly For A White Guy	42	37
15 Blackstreet & Mya, Take Me There	38	36
16 Blondie, Mana	38	35
17 Better Than Ezra, At The Stars	35	19
18 Matchbox 20, Back 2 Good	34	10
19 Khaleel, No Mercy	33	11
20 Sarah McLachlan, Angel	31	21
21 Joey McIntyre, Stay The Same	29	11
22 Britney Spears, Baby One More Time	26	30
23 Third Eye Blind, Jumper	23	29
24 Divine, Lately	22	38
25 Brian Setzer Orchestra, Jump Inve An' Wal	19	20
26 Eve 6, Inside Out	18	23
27 Fastball, The Way	17	15
28 Hole, Malibu	17	12
29 Everlast, What It's Like	17	13
30 Harvey Danger, Flagpole Sitta	16	14
31 Semisonic, Closing Time	15	17
32 Lenny Kravitz, Fly Away	15	24
33 Next, Too Close	15	14
34 Sheryl Crow, My Favorite Mistake	14	15
35 Barenaked Ladies, One Week	14	16
36 Emilia, Big Big World	14	36
37 Backstreet Boys, All I Have To Give	13	35
38 B*itched, C'est La Vie	13	0
39 Everclear, I Will Buy You A New Life	11	10
40 98 Degrees, Because Of You	11	14

WQZQ Nashville
 Consultant: Bryan Krysz
 OM: Jay Nunley
 APD: Mike Gibson
 615-399-1029
 Cromwell



	TW	LW
1 'N Sync, God Must Have Spent A Little M	67	67
2 Will Smith, Miami	64	65
3 Brandy, Have You Ever?	62	63
4 Divine, Lately	62	51
5 Britney Spears, Baby One More Time	61	67
6 Eagle-Eye Cherry, Save Tonight	58	56
7 Shawn Mullins, Lullaby	46	51
8 The Offspring, Pretty Fly For A White Guy	39	29
9 Monifah, Touch It	37	45
10 Blackstreet & Mya, Take Me There	37	37
11 Deborah Cox, Nobody's Supposed To Be Her	36	36
12 Emilia, Big Big World	35	32
13 Backstreet Boys, All I Have To Give	34	35
14 Monica, Angel Of Mine	33	24
15 Jay-Z, Hard Knock Life	31	30
16 Jewel, Hands	31	34
17 Goo Goo Dolls, Slide	30	32
18 Sugar Ray, Every Morning	30	27
19 Aaliyah, Are You That Somebody?	25	37
20 Cher, Believe	25	29
21 Barenaked Ladies, It's All Been Done	25	23
22 R. Kelly & Celine Dion, I'm Your Angel	24	22
23 New Radicals, You Get What You Give	24	32
24 98 Degrees, Because Of You	23	36
25 Lauryn Hill, Doo Wop	23	27
26 Jennifer Paige, Crush	22	20
27 Mariah Carey, I Still Believe	22	5
28 Alanis Morissette, Unsent	21	16
29 Jennifer Love Hewitt, How Do I Deal	19	18
30 Spice Girls, Goodbye	19	19
31 Pras Michel Feat. Dirty Bastard, Gettto S	18	19
32 Brandy & Monica, The Boy Is Mine	18	21
33 Stardust, Music Sounds Better With You	18	19
34 Matchbox 20, Back 2 Good	17	16
35 Natalie Imbruglia, Torn	17	13
36 Next, Too Close	17	16
37 Savage Garden, I Want You	17	17
38 Khaleel, No Mercy	17	11
39 2Pac, Changes	17	14
40 All Saints, Never Ever	16	15

WABB Mobile
 OM: Jay Hastings
 PD/MD: Darrin Stone
 334-432-5572
 Dittman

AIRPLAY Monitor MAINSTREAM TOP 40

POWER PLAYLISTS

FOR WEEK ENDING JANUARY 24, 1999

WKCI New Haven
PD/MD: Kelly Nash
203-248-8814
Clear Channel



	TW	LW
1	Shawn Mullins, Lullaby	59 59
2	Sarah McLachlan, Angel	68 68
3	Third Eye Blind, Jumper	55 61
4	Eagle-Eye Cherry, Save Tonight	53 57
5	Matchbox 20, Real World	51 56
6	Jewel, Hands	51 57
7	Faith Hill, This Kiss	50 56
8	Good Goo Dolls, Slide	45 45
9	New Radicals, You Get What You Give	44 42
10	Britney Spears, Baby One More Time	42 41
11	Sheryl Crow, My Favorite Mistake	41 41
12	Matchbox 20, Back 2 Good	40 35
13	Eve 6, Inside Out	39 44
14	'N Sync, God Must Have Spent A Little M	38 32
15	Edwin McCain, I'll Be	36 38
16	R. Kelly & Celine Dion, I'm Your Angel	34 33
17	Cher, Believe	27 28
18	Alanis Morissette, Unsent	27 20
19	Barenaked Ladies, It's All Been Done	26 24
20	Sugar Ray, Every Morning	24 25
21	Brandy, Have You Ever?	22 26
22	Everclear, Father Of Mine	22 17
23	Will Smith, Miami	21 18
24	Dave Matthews Band, Crush	15 17
25	Fastball, The Way	14 14
26	Khaleel, No Mercy	14 12
27	Rod Stewart, Faith Of The Heart	14 15
28	Backstreet Boys, All I Have To Give	12 12
29	The Offspring, Pretty Fly For A White Guy	12 16
30	Lenny Kravitz, Fly Away	13 11
31	Monifah, Touch It	12 12
32	Joey McIntyre, Stay The Same	11 8
33	Everlast, What It's Like	11 8
34	Robyn, Do You Know What It Takes	10 10
35	Blues Traveler, Run Around	10 4
36	OMC, How Bizarre	10 9
37	The Wallflowers, One Headlight	10 9
38	Natalie Imbruglia, Torn	9 8
39	Sister Hazel, All For You	9 10
40	Backstreet Boys, Quit Playing Games	9 9

WLKT Lexington
PD: Jill Meyer
606-252-6694
Jacor



	TW	LW
1	Third Eye Blind, Jumper	70 65
2	'N Sync, God Must Have Spent A Little M	68 68
3	Brandy, Have You Ever?	67 68
4	Shawn Mullins, Lullaby	66 29
5	Eagle-Eye Cherry, Save Tonight	59 62
6	Good Goo Dolls, Slide	58 56
7	Will Smith, Miami	45 38
8	Blackstreet & Mya, Take Me There	40 38
9	Britney Spears, Baby One More Time	40 71
10	Monifah, Touch It	40 30
11	New Radicals, You Get What You Give	39 16
12	Backstreet Boys, All I Have To Give	38 34
13	Monica, Angel Of Mine	38 30
14	Janet, Every Time	37 13
15	Sarah McLachlan, Angel	35 29
16	Divine, Lately	34 49
17	Matchbox 20, Back 2 Good	33 23
18	Whitney Houston & Mariah Carey, When You	32 32
19	Jennifer Love Hewitt, How Do I Deal	30 37
20	Alanis Morissette, Thank U	26 23
21	Fastball, Fire Escape	26 19
22	Barenaked Ladies, It's All Been Done	24 22
23	Madonna, The Power Of Good-Bye	23 24
24	Lauryl Hill, Doo Wop	23 27
25	Natalie Imbruglia, Torn	22 20
26	Next, Too Close	22 23
27	Shaggy Feat. Janet, Luv Me, Luv Me	22 19
28	Aaliyah, Are You That Somebody?	22 20
29	Barenaked Ladies, One Week	22 22
30	Janet, Every Time	21 20
31	Deborah Cox, Nobody's Supposed To Be Her	21 24
32	Sheryl Crow, My Favorite Mistake	20 21
33	Janet, Go Deep	20 30
34	Matchbox 20, Real World	20 22
35	Semisonic, Closing Time	20 21
36	The Offspring, Pretty Fly For A White Guy	20 23
37	Jennifer Paige, Crush	19 20
38	Eve 6, Inside Out	19 21
39	Savage Garden, To The Moon And Back	19 19
40	Everclear, Father Of Mine	19 15

WKFS Cincinnati
PD: Rok Phillips
513-621-9326
Jacor



	TW	LW
1	Backstreet Boys, All I Have To Give	86 68
2	'N Sync, God Must Have Spent A Little M	85 81
3	Jewel, Hands	84 63
4	Eve 6, Inside Out	84 82
5	Divine, Lately	84 83
6	'N Sync, God Must Have Spent A Little M	81 80
7	Blackstreet & Mya, Take Me There	79 49
8	Sarah McLachlan, Angel	70 59
9	Lenny Kravitz, Fly Away	53 45
10	Nicole, Make It Hot	50 52
11	Brandy, Have You Ever?	47 47
12	Britney Spears, Baby One More Time	46 49
13	Monifah, Touch It	46 47
14	Everclear, Father Of Mine	45 32
15	Monica, Angel Of Mine	44 43
16	Alanis Morissette, Unsent	43 30
17	Matchbox 20, Back 2 Good	42 51
18	98 Degrees, Because Of You	42 31
19	Third Eye Blind, Jumper	40 44
20	Good Goo Dolls, Slide	38 46
21	Shaggy Feat. Janet, Luv Me, Luv Me	33 32
22	Pras Michel F/O' Dirty Bastard, Ghetto S	32 45
23	Will Smith, Miami	32 47
24	Lauryl Hill, Can't Take My Eyes Off Of Y	29 30
25	Lauryl Hill, Doo Wop	29 50
26	Monica, The First Night	29 28
27	Aaliyah, Are You That Somebody?	28 26
28	Inoj, Love You Down	28 33
29	Lenny Kravitz, Fly Away	28 22
30	Janet, Every Time	27 28
31	Monica, Angel Of Mine	27 30
32	Sheryl Crow, My Favorite Mistake	24 24
33	All Saints, Never Ever	22 30
34	Next, Too Close	20 19
35	Barenaked Ladies, It's All Been Done	20 11
36	Bone Thugs-N-Harmony, The Crossroads	18 14
37	Five, When The Lights Go Out	18 18
38	Jay-Z, Hard Knock Life	14 12
39	The Notorious B.I.G., Mo Money Mo Problems	13 20
40	Deborah Cox, Nobody's Supposed To Be Her	12 9

KKMG Colorado Springs
PD: Bobby Irwin
APD: Paul Johnson
MD: Rob Ryan
719-593-2700
Citadel



	TW	LW
1	Brandy, Have You Ever?	60 55
2	Will Smith, Miami	51 51
3	Eagle-Eye Cherry, Save Tonight	47 54
4	'N Sync, God Must Have Spent A Little M	46 37
5	Good Goo Dolls, Slide	44 39
6	Jewel, Hands	43 38
7	Sarah McLachlan, Angel	42 29
8	Monifah, Touch It	42 43
9	Blackstreet & Mya, Take Me There	41 31
10	Aaliyah, Are You That Somebody?	38 39
11	Third Eye Blind, Jumper	37 42
12	Shaggy Feat. Janet, Luv Me, Luv Me	37 28
13	Sugar Ray, Every Morning	37 19
14	Shawn Mullins, Lullaby	36 34
15	Cher, Believe	36 35
16	Sweetbox, Everything's Gonna Be Alright	32 26
17	New Radicals, You Get What You Give	31 26
18	Britney Spears, Baby One More Time	29 23
19	Barenaked Ladies, One Week	23 12
20	Z'pac, Changes	23 23
21	Next, Too Close	22 20
22	The Offspring, Pretty Fly For A White Guy	22 27
23	Edwin McCain, I'll Be	21 25
24	Lauryl Hill, Doo Wop	21 17
25	Vengaboys, We Like To Party!	19 17
26	Savage Garden, Truly Madly Deeply	18 14
27	Jennifer Love Hewitt, How Do I Deal	18 19
28	Good Goo Dolls, Slide	17 15
29	Barenaked Ladies, One Week	17 19
30	Brian McKnight, Anytime	17 19
31	Monica, Angel Of Mine	16 15
32	Shania Twain, From This Moment On	15 26
33	Jennifer Paige, Crush	14 8
34	Natalie Imbruglia, Torn	13 3
35	K-Ci & JoJo, All My Life	13 16
36	Green Day, Time Of Your Life	13 14
37	Five, When The Lights Go Out	13 8
38	Backstreet Boys, All I Have To Give	13 8
39	Better Than Ezra, At The Stars	15 11
40	Enfija, Big Big World	13 10

WWJT Syracuse
PD: J.J. Rice
AMD: Java Joel
MC: Marty
315-472-9797
Cox



	TW	LW
1	Brandy, Have You Ever?	87 85
2	Shaggy Feat. Janet, Luv Me, Luv Me	81 80
3	Divine, Lately	81 67
4	Nicole, Make It Hot	77 68
5	Jay-Z Feat. Amil & J, Can I Get A...	77 74
6	Lauryl Hill, Doo Wop	76 80
7	Dru Hill, These Are The Times	72 69
8	Monifah, Touch It	48 55
9	Dru Hill, These Are The Times	45 40
10	The Offspring, Pretty Fly For A White Guy	40 40
11	Monica, Angel Of Mine	37 32
12	Z'pac, Changes	37 36
13	Monica, The First Night	36 50
14	Mya, Movin' On	35 28
15	Jay-Z, Hard Knock Life	32 39
16	Aaliyah, Are You That Somebody?	32 25
17	Brandy Feat. Janet, Luv Me, Luv Me	31 27
18	Destiny's Child, No, No, No	31 26
19	The Notorious B.I.G., Mo Money Mo Problems	30 27
20	Big Punisher, Still Not A Player	29 26
21	Edwin McCain, I'll Be	28 29
22	Matchbox 20, 3 AM	28 28
23	Pras Michel F/O' Dirty Bastard, Ghetto S	28 26
24	Sweetbox, Everything's Gonna Be Alright	28 22
25	K-Ci & JoJo, All My Life	27 26
26	Sarah McLachlan, Angel	27 22
27	Jewel, Hands	27 35
28	Next, Too Close	26 30
29	Timbaland And Magoo, Luv 2 Luv U	25 21
30	Good Goo Dolls, Slide	25 17
31	Good Goo Dolls, Slide	23 28
32	Usher, You Make Me Wanna	18 15
33	Matchbox 20, Push	18 18
34	Backstreet Boys, Quit Playing Games	17 16
35	Britney Spears, Baby One More Time	16 15
36	Meredith Brooks, Bitch	16 13
37	Smash Mouth, Walkur' On The Sun	16 13
38	Natalie Imbruglia, Torn	15 11
39	Inoj, Love You Down	15 15
40	Sugar Ray, Fly	15 12

WNOK Columbia
PD: Jonathan Rush
803-771-0105
Capstar



	TW	LW
1	Britney Spears, Baby One More Time	67 62
2	Good Goo Dolls, Slide	66 62
3	Sarah McLachlan, Angel	62 31
4	Shawn Mullins, Lullaby	61 37
5	Hootie & The Blowfish, Only Lonely	58 58
6	Sugar Ray, Every Morning	31 29
7	New Radicals, You Get What You Give	31 30
8	Barenaked Ladies, It's All Been Done	30 30
9	Brandy, Have You Ever?	30 32
10	Jewel, Hands	30 29
11	Jennifer Love Hewitt, How Do I Deal	30 32
12	Matchbox 20, Back 2 Good	29 28
13	Everything, Hooch	29 30
14	Blackstreet & Mya, Take Me There	29 27
15	'N Sync, God Must Have Spent A Little M	29 35
16	Khaleel, No Mercy	27 22
17	Better Than Ezra, At The Stars	26 25
18	Dave Matthews Band, Crush	24 27
19	Hole, Malibu	24 15
20	Sagance News, The Richer, Kuss Me	24 15
21	Collective Soul, Run	23 15
22	R. Kelly & Celine Dion, I'm Your Angel	22 37
23	Shania Twain, From This Moment On	22 19
24	Natalie Imbruglia, Smoke	22 23
25	Whitney Houston, Heartbreak Hotel	19 6
26	The Offspring, Pretty Fly For A White Guy	19 23
27	Will Smith, Miami	18 17
28	Eve 6, Inside Out	17 19
29	Monifah, Touch It	15 16
30	Alanis Morissette, Unsent	15 16
31	Eagle-Eye Cherry, Save Tonight	14 31
32	Emilia, Big Big World	14 26
33	Barenaked Ladies, One Week	12 10
34	Backstreet Boys, All I Have To Give	12 14
35	Beastie Boys, Body Movin'	12 2
36	Robyn, Show Me Love	11 7
37	'N Sync, I Want You Back	11 9
38	Third Eye Blind, Jumper	11 28
39	Natalie Imbruglia, Torn	11 12
40	Semisonic, Secret Smile	11 0

WNNK Harrisburg
PD/MD: John O'Dea
717-238-1402
Capstar



	TW	LW
1	Cher, Believe	37 35
2	Good Goo Dolls, Slide	35 38
3	Eagle-Eye Cherry, Save Tonight	34 39
4	Backstreet Boys, All I Have To Give	33 32
5	Barenaked Ladies, It's All Been Done	32 32
6	Blackstreet & Mya, Take Me There	32 31
7	Sarah McLachlan, Angel	29 28
8	R. Kelly & Celine Dion, I'm Your Angel	28 27
9	Brandy, Have You Ever?	28 28
10	Jennifer Love Hewitt, How Do I Deal	26 19
11	Divine, Lately	26 23
12	Britney Spears, Baby One More Time	25 20
13	Monica, Angel Of Mine	22 25
14	Faith Hill, This Kiss	22 24
15	Sugar Ray, Every Morning	22 18
16	B*witched, C'est La Vie	21 21
17	'N Sync, God Must Have Spent A Little M	21 7
18	New Radicals, You Get What You Give	21 21
19	Will Smith, Miami	21 21
20	Natalie Imbruglia, Torn	20 18
21	Better Than Ezra, At The Stars	20 18
22	Spice Girls, Goodbye	20 26
23	Third Eye Blind, Jumper	19 19
24	Jennifer Paige, Crush	19 20
25	Everclear, Father Of Mine	19 12
26	Jewel, Hands	18 23
27	Five, It's The Things You Do	18 26
28	Shawn Mullins, Lullaby	18 15
29	Khaleel, No Mercy	18 17
30	Sheryl Crow, My Favorite Mistake	16 16
31	98 Degrees, Because Of You	15 18
32	Whitney Houston & Mariah Carey, When You	15 21
33	Emilia, Big Big World	15 20
34	Eve 6, Inside Out	15 19
35	Lenny Kravitz, Fly Away	15 13
36	'N Sync, I Want You Back	14 10
37	Rod Stewart, Faith Of The Heart	14 14
38	Hootie & The Blowfish, Only Lonely	14 11
39	Blonde, Mana	14 12
40	Fastball, The Way	14 13

WYCR York
OM: Rick McCauslin
PD: Davy Crockett
717-637-3831
Radio Hanover



	TW	LW
1	Britney Spears, Baby One More Time	54 58
2	Brandy, Have You Ever?	51 50
3	'N Sync, God Must Have Spent A Little M	51 51
4	Will Smith, Miami	51 41
5	Good Goo Dolls, Slide	50 50
6	Eagle-Eye Cherry, Save Tonight	49 49
7	Sarah McLachlan, Angel	48 48
8	Jewel, Hands	48 40
9	Backstreet Boys, All I Have To Give	41 28
10	Cher, Believe	31 27
11	Blackstreet & Mya, Take Me There	30 30
12	New Radicals, You Get What You Give	30 26
13	Barenaked Ladies, It's All Been Done	29 27
14	Shaggy Feat. Janet, Luv Me, Luv Me	28 27
15	Emilia, Big Big World	28 25
16	Shawn Mullins, Lullaby	28 28
17	Eve 6, Inside Out	28 17
18	Matchbox 20, Back 2 Good	27 24
19	R. Kelly & Celine Dion, I'm Your Angel	26 26
20	Divine, Lately	26 20
21	98 Degrees, Because Of You	26 28
22	Sugar Ray, Every Morning	26 26
23	Khaleel, No Mercy	26 24
24	Fastball, Fire Escape	25 28
25	Third Eye Blind, Jumper	23 41
26	Everclear, Father Of Mine	22 39
27	Jennifer Paige, Crush	22 22
28	Better Than Ezra, At The Stars	22 23
29	Alanis Morissette, Unsent	24 10
30	Sheryl Crow, My Favorite Mistake	23 25
31	Monica, Angel Of Mine	23 24
32	Jennifer Love Hewitt, How Do I Deal	22 23
33	Mariah Carey, I Still Believe	22 10
34	The Offspring, Pretty Fly For A White Guy	20 20
35	Monifah, Touch It	19 20
36	Five, When The Lights Go Out	18 15
37	Fly, Get You	16 15
38	Dave Matthews Band, Crush	15 25
39	B*witched, C'est La Vie	15 9
40	Hole, Malibu	15 8

KQMG Honolulu
MD: Cathy Nakagawa
MC: Eric 'Kool E.' Bunda
808-591-9369
Caribou



	TW	LW
1	Eagle-Eye Cherry, Save Tonight	66 57
2	98 Degrees, Because Of You	64 58
3	Brandy, Have You Ever?	61 61
4	R. Kelly & Celine Dion, I'm Your Angel	60 56
5	'N Sync, God Must Have Spent A Little M	

Upward-moving songs ranked in order of spin count. Songs are removed if they lose more than 5% of their detections from previous week or if their spin count declines for two consecutive weeks.

MOST NEW STATIONS

Songs detecting six or more spins at new stations this week

	NEW STATIONS
B*WITCHED <i>C'est La Vie (Epic)</i>	22
JOEY MCINTYRE <i>Stay The Same (C2)</i>	22
ALANIS MORISSETTE <i>Unsent (Maverick/Reprise)</i>	20
MARIAH CAREY <i>I Still Believe (Columbia)</i>	17
SEMISONIC <i>Secret Smile (MCA)</i>	16



Medium (20-39): 31 KBFM, KCHZ, KDND, KHFI, KKRZ, KRBE, KRQQ, WDDJ, WEZB, WFBC, WFHN, WFLY, WFLZ, WHOT, WHYI, WJJS, WKSE, WKSL, WLKT, WNNK, WPXY, WQZQ, WVTI, WWCK, WWHT, WXIS, WXKB, WXLK, WXSS, WYCR, WZNY
Light (Under 20): 53
New Airplay This Week: 7 KDWB, KZHT, WHTZ, WIOQ, WNKS, WNOK, WPRO

LAURYN HILL 1721/22
Doo Wop (That Thing) (Ruffhouse/Columbia)

Total Stations: 94/Chart Move: 31-30
Heavy (40+): 14 KDND, KDWB, KHTS, KIIS, KRBE, KRQQ, KSLZ, KZHT, WBLI, WFBC, WHTZ, WIOQ, WROX, WWHT
Medium (20-39): 20 KCHZ, KHKS, KHTO, KKMG, KKRZ, KQMG, KZZU, WCIL, WDJX, WFLY, WHOT, WKFS, WKSE, WKSS, WLKT, WQZQ, WRVQ, WVKX, WXLK, WZJM
Light (Under 20): 60
New Airplay This Week: 7 WGTZ, WNKS, WNTQ, WROX, WVKX, WVTI, WZAT

LENNY KRAVITZ 1289/186
Fly Away (Virgin)

Total Stations: 78/Chart Move: 35-33
Heavy (40+): 9 KBKS, KMXV, WABB, WEZB, WFBC, WKFS, WSTW, WXSS, WYOY
Medium (20-39): 16 KALC, KCHZ, KHTO, KKRZ, KSMB, WBHT, WBZZ, WCIL, WDCG, WJBO, WKRO, WKRZ, WSTR, WXIS, WVKX, WZPL
Light (Under 20): 53
New Airplay This Week: 3 KSLZ, WFLZ, WZYP

KHALEEL 1146/150
No Mercy (Hollywood)

Total Stations: 96/Chart Move: 40-34
Heavy (40+): 0
Medium (20-39): 25 KBKS, KHTO, KIIS, KQKQ, KRUF, KSMB, WBHT, WBZZ, WDDJ, WFHN, WDJX, WJBO, WJJS, WKSS, WVKX, WNTQ, WSTR, WYCR, WZNY, WZPL
Light (Under 20): 71
New Airplay This Week: 4 KALC, WKRZ, WROX, WXKB

BETTER THAN EZRA 1102/250
At The Stars (Elektra/EEG)

Total Stations: 86/Chart Move: Debut 35
Heavy (40+): 0
Medium (20-39): 26 KBKS, KKRZ, KQKQ, KRUF, KSMB, KZHT, WABB, WAEB, WBHT, WEZB, WFBC, WJBO, WKRO, WKRZ, WLSS, WNNK, WNOK, WRVW, WSSX, WVSR, WXIS, WXLK, WYCR, WYOY, WZAT, WZYP
Light (Under 20): 60
New Airplay This Week: 7 KJYO, KKMZ, KKRZ, WAPE, WKCI, WPST, WXXX

JENNIFER LOVE HEWITT 1087/9
How Do I Deal (143/Warner Bros.)

Total Stations: 91/Chart Move: 37-36
Heavy (40+): 0
Medium (20-39): 26 KBFM, KCHZ, KHTS, KJYO, KKRZ, KSMB, WABB, WBHT, WCIL, WDDJ, WFHN, WJBO, WJJS, WKSL, WLKT, WNNK, WNOK, WSTW, WYCR, WZNY, WZPL
Light (Under 20): 65
New Airplay This Week: 1 WWST

CHART BOUND

Total Plays/Gain

2PAC 765/46
Changes (Amaru/Death Row/Interscope)

Total Stations: 60
Heavy (40+): 3 KXME, WROX, WXIS
Medium (20-39): 6 KKMZ, KZZU, WFLY, WKFS, WWHT, WZJM
Light (Under 20): 51
New Airplay This Week: 3 KHTT, WEZB, WIOQ

MARIAH CAREY 755/281
I Still Believe (Columbia)

Total Stations: 48
Heavy (40+): 0
Medium (20-39): 17 KBFM, KHFI, KSLZ, KSMB, KZQZ, KZZU, WAPE, WFHN, WHYI, WJJS, WPRO, WQZQ, WWCK, WXIS, WXSS, WXLK, WYCR
Light (Under 20): 31
New Airplay This Week: 17 KHTT, KSLZ, WAPE, WBHT, WEZB, WFLZ, WHOT, WJBO, WKFS, WKRZ, WKSS, WNKS, WQZQ, WRHT, WRVQ, WVSR, WXXX

JOEY MCINTYRE 738/321
Stay The Same (C2)

Total Stations: 67
Heavy (40+): 0
Medium (20-39): 12 KDND, KQKQ, KZQZ, WFHN, WKSL, WKKJ, WPRO, WPXY, WQSL, WTWR, WVKX, WZJM
Light (Under 20): 55
New Airplay This Week: 22 KDWB, KHTS, KMXV, KSLZ, WABB, WDCG, WDDJ, WEZB, WFBC, WFLY, WHOT, WJBO, WKRZ, WNNK, WQZQ, WRVW, WSTW, WWST, WXLK, WXSS, WXXX, WZNY

EVERLAST 634/123
What It's Like (Tommy Boy)

Total Stations: 44
Heavy (40+): 3 KPTY, KXME, WEZB
Medium (20-39): 8 KRUF, KUMX, WFBC, WJBO, WKRZ, WQSL, WSTW, WXSS
Light (Under 20): 33
New Airplay This Week: 7 WGTZ, WNKS, WNTQ, WROX, WVKX, WVTI, WZAT

B*WITCHED 622/312
C'est La Vie (Epic)

Total Stations: 60
Heavy (40+): 0
Medium (20-39): 5 WFLZ, WNNK, WXIS, WZAT, WZJM
Light (Under 20): 55
New Airplay This Week: 22 KDND, KHKS, KKRZ, KQKQ, WBHT, WCIL, WFHN, WKCI, WKFS, WKSE, WKSS, WLKT, WLSS, WNTQ, WQZQ, WROX, WTWR, WXLK, WXXX, WYXY, WZAT, WZNY

DEBORAH COX 579/62
Nobody's Supposed To Be Here (Arista)

Total Stations: 56
Heavy (40+): 1 WROX
Medium (20-39): 7 WHYI, WJJS, WKSE, WLKT, WQZQ, WWCK, WZJM
Light (Under 20): 48
New Airplay This Week: 6 KHTT, WIOQ, WNNK, WWZZ, WXSS, WYCR

JAY-Z 576/7
Hard Knock Life (Ghetto Anthem) (Roc-A-Fella/Def Jam/Mercury)

Total Stations: 38
Heavy (40+): 2 KXME, WROX
Medium (20-39): 3 WQZQ, WWHT, WVKX
Light (Under 20): 33
New Airplay This Week: 1 WXLK

HOLE 549/243
Malibu (DGC/Interscope)

Total Stations: 52
Heavy (40+): 0
Medium (20-39): 6 KBKS, KMXV, WBHT, WJJS, WNOK, WXIS
Light (Under 20): 46
New Airplay This Week: 14 KBFM, KHTO, WAEB, WDDJ, WEZB, WFLZ, WHYI, WLSS, WNNK, WRHT, WXXX, WYOY, WZPL, WZYP

COLLECTIVE SOUL 498/258
Run (Hollywood/Atlantic)

Total Stations: 46
Heavy (40+): 0
Medium (20-39): 8 KBKS, KMXV, KSMB, KXXM, WNOK, WRVW, WVKX, WYOY
Light (Under 20): 38
New Airplay This Week: 13 KSLZ, KXXM, KZHT, WCIL, WDJX, WJBO, WKRZ, WRHT, WRVW, WWCK, WXSS, WYCR, WZNY

SWEETBOX 425/3

Everything's Gonna Be Alright (RCA)

Total Stations: 15
Heavy (40+): 3 KIIS, KRBE, WVKX
Medium (20-39): 8 KCHZ, KHKS, KHTS, KKMZ, WBLI, WWHT, WXXX, WZJM
Light (Under 20): 4

DRU HILL 391/165
These Are The Times (University/Island)

Total Stations: 36
Heavy (40+): 3 KXME, WROX, WWHT
Medium (20-39): 2 WJJS, WZJM
Light (Under 20): 31
New Airplay This Week: 7 KHTS, KRUF, KSMB, WBLI, WFBC, WKSZ, WXYV

SIXPENCE NONE THE RICHER 367/39
Kiss Me (Squint/Columbia)

Total Stations: 32
Heavy (40+): 0
Medium (20-39): 6 KBKS, KSMB, WKRQ, WNOK, WPXY, WQSL
Light (Under 20): 26
New Airplay This Week: 1 WBHT

SEMISONIC 358/183
Secret Smile (MCA)

Total Stations: 42
Heavy (40+): 0
Medium (20-39): 2 KSMB, WYOY
Light (Under 20): 40
New Airplay This Week: 16 KALC, KCHZ, KMXV, KRUF, KZHT, WDCG, WDDJ, WNOK, WNTQ, WRHT, WROX, WWCK, WWHT, WXIS, WXLK, WXSS

BLONDIE 319/66
Maria (Beyond)

Total Stations: 31
Heavy (40+): 1 KBKS
Medium (20-39): 3 KQKQ, WAPE, WJJS
Light (Under 20): 27
New Airplay This Week: 5 KALC, KIIS, WCIL, WSTW, WVSR

JENNIFER PAIGE 319/174
Sober (Edel America/Hollywood)

Total Stations: 35
Heavy (40+): 0
Medium (20-39): 4 KHTS, KSLZ, WBHT, WKSZ
Light (Under 20): 31
New Airplay This Week: 10 KDND, KHTS, KQMG, KRUF, KSMB, WAEB, WFHN, WJJS, WRHT, WVKX

DRU HILL FEAT. REDMAN 317/8
How Deep Is Your Love (Island/Def Jam/Mercury)

Total Stations: 37
Heavy (40+): 2 WROX, WWHT
Medium (20-39): 5 KHFI, KHTS, KRQQ, WFHN, WKSE
Light (Under 20): 30

THE FLYS 277/6
Got You (Where I Want You) (Delicious Vinyl/Trauma)

Total Stations: 26
Heavy (40+): 1 WEZB
Medium (20-39): 3 WCIL, WSTW, WXIS
Light (Under 20): 22

JAY-Z FEAT. AMIL & JA 255/1
Can I Get A... (Def Jam/Mercury)

Total Stations: 19
Heavy (40+): 2 WROX, WWHT
Medium (20-39): 2 WFHN, WKSE
Light (Under 20): 15

SWEETBOX FEAT. EVELYN "CHAMPAGNE" KING 222/127
U Make My Love Come Down (RCA)

Total Stations: 30
Heavy (40+): 0
Medium (20-39): 4 KHFI, KHKS, WKSS, WZJM
Light (Under 20): 26
New Airplay This Week: 8 KHTS, KHTT, KZQZ, WFLZ, WKSS, WRVQ, WXIS, WZJM

BEASTIE BOYS 179/107
Body Movin' (Grand Royal/Capitol)

Total Stations: 25
Heavy (40+): 0
Medium (20-39): 0
Light (Under 20): 25
New Airplay This Week: 14 KJYO, KRUF, KSMB, KZQZ, WFLY, WJJS, WKSS, WNOK, WQZQ, WRVQ, WWCK, WWZZ, WXIS, WXXX

TLC 176/68
Silly Ho (LaFace/Arista)

Total Stations: 13
Heavy (40+): 1 KXME
Medium (20-39): 1 KHFI
Light (Under 20): 11
New Airplay This Week: 2 KHFI, WROX

ROCKELL 165/-5

In A Dream (Robbins)

Total Stations: 12
Heavy (40+): 0
Medium (20-39): 4 KIIS, WFHN, WPXY, WXXX
Light (Under 20): 8

ROD STEWART 159/1
Faith Of The Heart (Universal)

Total Stations: 25
Heavy (40+): 0
Medium (20-39): 0
Light (Under 20): 25
New Airplay This Week: 1 KSMB

VENGABOYS 150/72
We Like To Party! (Groovilicious/Strictly Rhythmic)

Total Stations: 19
Heavy (40+): 0
Medium (20-39): 1 WKSE
Light (Under 20): 18
New Airplay This Week: 6 KBFM, KSLZ, KZQZ, WFHN, WHTZ, WKSS

STARS ON 54: ULTRA NATE, AMBER, JOCELYN ENRIQUEZ 148/3
If You Could Read My Mind (Tommy Boy)

Total Stations: 13
Heavy (40+): 0
Medium (20-39): 4 KBFM, KIIS, WHTZ, WKSE
Light (Under 20): 9

P.M. DAWN 143/50
Faith In You (Gee Street/V2)

Total Stations: 17
Heavy (40+): 0
Medium (20-39): 1 WKSZ
Light (Under 20): 18
New Airplay This Week: 3 KSMB, KZHT, WWCK

WHITNEY HOUSTON FEAT. FAITH EVANS & KELLY PRICE 142/55
Heartbreak Hotel (Arista)

Total Stations: 27
Heavy (40+): 1 WJJS
Medium (20-39): 0
Light (Under 20): 26

STARDUST 133/18
Music Sounds Better With You (Route/Virgin)

Total Stations: 24
Heavy (40+): 0
Medium (20-39): 3 KBFM, WHYI, WKSE
Light (Under 20): 21
New Airplay This Week: 2 KHTT, WCIL

SUGAR RAY 113/5
Abacadabra (Geffen/Interscope)

Total Stations: 7
Heavy (40+): 1 WAPE
Medium (20-39): 2 WDDJ, WJJS
Light (Under 20): 4

OUTKAST 109/31
Rosa Parks (LaFace/Arista)

Total Stations: 14
Heavy (40+): 1 KXME
Medium (20-39): 0
Light (Under 20): 13

TATYANA ALI FEATURING WILL SMITH 109/40
Boy You Knock Me Out (MJJ/WORK/ERG)

Total Stations: 25
Heavy (40+): 1 WJJS
Medium (20-39): 0
Light (Under 20): 24
New Airplay This Week: 1 WWZZ

FAR TOO JONES 100/42
Best Of Me (Mammoth)

Total Stations: 9
Heavy (40+): 1 WDCG
Medium (20-39): 0
Light (Under 20): 8
New Airplay This Week: 2 WKSZ, WXIS

MADONNA 87/49
Nothing Really Matters (Maverick/Warner Bros.)

Total Stations: 17
Heavy (40+): 0
Medium (20-39): 1 KZQZ
Light (Under 20): 16
New Airplay This Week: 2 WHYI, WZYP

GARBAGE 85/36
Special (Aimo Sounds/Interscope)

Total Stations: 23
Heavy (40+): 0
Medium (20-39): 0
Light (Under 20): 23
New Airplay This Week: 2 WHYI, WJJS

2PAC 765/46

Changes (Amaru/DeRough/Interscope)

Total Stations: 60

Table with columns: Station, Song, Weeks on Chart, Peak Position, and other chart data.

B*WITCHED 622/312

C'est La Vie (Epic)

Total Stations: 60

Table with columns: Station, Song, Weeks on Chart, Peak Position, and other chart data.

BACKSTREET BOYS 2816/326

All I Have To Give (Jive)

Total Stations: 102

Table with columns: Station, Song, Weeks on Chart, Peak Position, and other chart data.

BARENAKED LADIES 2588/112

It's All Been Done (Reprise)

Total Stations: 106

Table with columns: Station, Song, Weeks on Chart, Peak Position, and other chart data.

BETTER THAN EZRA 1102/250

At The Stars (Elektra/EEG)

Total Stations: 86

Table with columns: Station, Song, Weeks on Chart, Peak Position, and other chart data.

BLACKSTREET & MYA FEAT. MASE & BLINKY BLINK

Take Me There (Interscope)

Total Stations: 103

Table with columns: Station, Song, Weeks on Chart, Peak Position, and other chart data.

MARIAH CAREY 755/281

I Still Believe (Columbia)

Total Stations: 48

Table with columns: Station, Song, Weeks on Chart, Peak Position, and other chart data.

CHER 2821/661

Believe (Warner Bros.)

Total Stations: 104

Table with columns: Station, Song, Weeks on Chart, Peak Position, and other chart data.

COLLECTIVE SOUL 498/258

Run (Hollywood/Atlantic)

Total Stations: 46

Table with columns: Station, Song, Weeks on Chart, Peak Position, and other chart data.

DEBORAH COX 579/62

Nobody's Supposed To Be Here (Arista)

Total Stations: 56

Table with columns: Station, Song, Weeks on Chart, Peak Position, and other chart data.

EVERCLEAR 1875/35

Father Of Mine (Capitol)

Total Stations: 101

Table with columns: Station, Song, Weeks on Chart, Peak Position, and other chart data.

EVERLAST 634/123

What It's Like (Tommy Boy)

Total Stations: 44

Table with columns: Station, Song, Weeks on Chart, Peak Position, and other chart data.

GOO GOO DOLLS 4987/314

Slide (Warner Bros.)

Total Stations: 106

Table with columns: Station, Song, Weeks on Chart, Peak Position, and other chart data.

LAURYN HILL 1721/22

Doo Wop (That Thing) (Ruffhouse/Columbia)

Total Stations: 94

Table with columns: Station, Song, Weeks on Chart, Peak Position, and other chart data.

HOLE 549/243

Malibu (DGC/Interscope)

Total Stations: 52

Table with columns: Station, Song, Weeks on Chart, Peak Position, and other chart data.

Monitor

RHYTHMIC TOP 40

POWER PLAYLIST

FOR WEEK ENDING JANUARY 24, 1999

WKTU New York
PD: Frankie Blue
APD/MD: Andy Shane
201-420-3700
Chancellor



TW	LW	1
59	66	Cher, Believe
54	56	Stars On 54, If You Could Read My Mind
54	54	Will Smith, Miami
49	57	Brandy, Have You Ever?
46	46	Yengaboy, We Like To Party!
39	42	Elvis Crespo, Suavecito
35	39	Deborah Cox, Nobody's Supposed To Be Her
32	32	Razor-N-Guido, Do It Again
26	22	Joey McIntyre, Stay The Same
23	29	Laurny Hill, Doo Wop
21	19	'N Sync, Teann Up My Heart
21	9	Shania Twain, From This Moment On
20	33	Cythaia, If I Had The Chance
16	14	Madonna, The Power Of Good-Bye
16	13	Blackstreet Boys, All I Have To Give
16	17	Aaliyah, Are You That Somebody?
15	13	Hannah Jones, You Only Have To Say You Love Me
15	15	'N Sync, God Must Have Spent A Little M
14	13	Next, Too Close
14	13	Veronica, Release Me
14	15	Reina, Find Another Woman
13	24	R. Kelly & Celline Dion, I'm Your Angel
13	8	Madonna, Nothing Really Matters
13	24	Divine, Lately
12	26	Jennifer Paige, Crush
12	25	Rockett, Can't We Try
12	15	Haddaway, What Is Love
11	7	S.D.S. Band, Take Your Time
11	14	Blackstreet & Mya, Take Me There
10	8	Lin' Kim, Don't Stop Movin'
9	12	Amber, One More Night
9	7	Reel 2 Reel, I Like To Move It
9	3	Blackout Allstars, I Like It
9	3	Donna Summer, Last Dance
9	15	Monifah, Touch It
8	3	Brandy & Monica, The Boy Is Mine
8	4	A Taste Of Honey, Boogie Oogie Oogie
8	10	Lin' Kim, Dreamer
8	11	No Mercy, Where Do You Go
8	10	CeCe Peniston, Finally

WBBM Chicago
PD: Todd Cavanah
MD: Erik Bradley
312-944-6000
CBS



TW	LW	1
84	84	Dru Hill Feat. Redman, How Deep Is Your Love
82	82	Divine, Lately
79	59	Jay-Z Feat. Amil & Ja, Can I Get A...
78	78	Monica, Angel Of Mine
76	68	R. Kelly, Home Alone
70	78	Brandy, Have You Ever?
57	50	Will Smith, Miami
46	48	Eagle-Eye Cherry, Save Tonight
45	35	Blackstreet & Mya, Take Me There
44	67	'N Sync, God Must Have Spent A Little M
42	40	Jewel, Hands
41	32	Go Go Dolls, Iris
40	42	Blackstreet Boys, All I Have To Give
38	16	Cher, Believe
38	16	Monifah, Touch It
35	18	Laurny Hill, Can't Take My Eyes Off Of Y
32	10	Mariah Carey, I Still Believe
31	29	Next, Too Close
30	28	Aaliyah, Are You That Somebody?
29	40	Laurny Hill, Doo Wop
29	24	Big Punisher, Still Not A Player
28	19	2Pac, Changes
28	27	Faith Evans, Love Like This
26	15	Jay-Z, Hard Knock Life
25	21	Shanice, When I Close My Eyes
25	20	Monifah, Touch It
25	21	Britney Spears, Baby One More Time
25	13	Stardust, Music Sounds Better With You
24	16	TLC, Silly Ho
24	30	Mya, Movin' On
24	12	Will Smith, Gettin' Jiggy Wit It
24	12	Deborah Cox, Nobody's Supposed To Be Her
23	11	Pras Michel F/D/I Dirty Bastard, Ghetto S
23	12	Janet, Every Time
23	11	Janet, I Get Lonely
21	8	JD & Mariah Carey, Sweetheart
21	10	Natalie Imbruglia, Torn
20	14	Brandy & Monica, The Boy Is Mine
20	9	Yengaboy, We Like To Party!
20	8	Inoj, Time After Time

WJMN Boston
PD: Cadillac Jack
APD/MD: Danny Ocean
312-944-2500
Chancellor



TW	LW	1
70	70	Dru Hill Feat. Redman, How Deep Is Your Love
69	69	2Pac, Changes
63	63	DMX, Ruff Ryders' Anthem
61	61	Dukast, Rosa Parks
61	67	Jay-Z Feat. Amil & Ja, Can I Get A...
61	55	Monica, Angel Of Mine
57	65	Will Smith, Miami
55	43	Harlem World, I Really Like It
50	45	Blackstreet & Mya, Take Me There
45	47	Dukast, Rosa Parks
44	52	Monifah, Touch It
43	49	Mya, Movin' On
43	43	Moreaga, Superthug
43	43	TLC, Silly Ho
38	33	Laurny Hill, Can't Take My Eyes Off Of Y
38	33	Giunwine, Same Of G
36	26	R. Kelly, Home Alone
29	27	Brandy, Have You Ever?
28	43	Laurny Hill, Doo Wop
28	33	Aaliyah, Are You That Somebody?
27	27	Tatyana Ali, Boy You Knock Me Out
19	18	Next, Too Close
18	19	2Pac, Changes
18	19	Faith Evans, Love Like This
18	15	K-G & Jolo, All My Life
16	16	Mo'Nique, What You Want
16	15	Blackstreet, No Diggity
16	16	Keith Sweat, I'm Not Ready
14	12	The Notorious B.I.G., Mo Money Mo Problems
14	16	Will Smith, Just The Two Of Us
14	2	Giunwine, What's So Different
14	12	Big Punisher, Still Not A Player
14	11	Pras Michel F/D/I Dirty Bastard, Ghetto S
14	11	Janet, Every Time
14	11	Nicole, Make It Hot
14	9	Nas, I'll Be Back
13	13	Puff Daddy, Can't Nobody Hold Me Down
13	16	Brandy & Monica, The Boy Is Mine
13	17	Laurny Hill, Can't Take My Eyes Off Of Y
13	17	Fugees, Killing Me Softly

KYLD San Francisco
PD: Michael Martin
MD: "Jazzy" Jim Archer
415-391-1077
Chancellor



TW	LW	1
64	64	Monica, Angel Of Mine
60	58	2Pac, Changes
58	62	DMX, Ruff Ryders' Anthem
57	42	Dukast, Rosa Parks
54	58	Jay-Z Feat. Amil & Ja, Can I Get A...
54	32	Next, I Still Love You
54	34	Yengaboy, We Like To Party!
48	28	TLC, Silly Ho
39	55	'N Sync, God Must Have Spent A Little M
36	43	Willie Max Feat. Raphael Saadiq, Can't Ge
35	33	Innerlude W/E-40, You Can't See Me
35	36	Kurupt, We Can Freak It
31	35	Timbaland, Keep It Real
30	41	Dru Hill Feat. Redman, How Deep Is Your Love
29	59	Brandy, Have You Ever?
26	17	Foxy Brown, Hot Spot
24	27	Brandy, Angel In Disguise
24	18	Juvenile, Ha
23	15	Monifah, Touch It
23	11	Dru Hill, These Are The Times
21	32	Blackstreet & Mya, Take Me There
20	3	Giunwine, What's So Different
19	23	Laurny Hill, Doo Wop
19	17	Tamia, So Into You
18	17	Mo Thugs Family, All Good
18	16	Fat Joe, Bet Ya Man Can't
18	16	Scappie, My Little Secret
18	16	Divine, Lately
18	14	DJ Quik, Hand In Hand
18	14	Elvis Crespo, Suavecito
18	13	TQ, Bye Bye Baby
18	6	Whoridas, Get Lifted
18	3	Trick Daddy, Nann
18	3	DJ Clue Feat. Mase, Foxy Brown, That's T
18	5	2Pac, California Love
18	14	Harlem World, I Really Like It
17	4	3 Live Crew, Shake A Lil' Somethin'
17	7	Will Smith, Miami
17	10	Laurny Hill, Ex-Factor
17	12	Faith Evans, Love Like This
17	6	R. Kelly, When A Woman's Fed Up

WPWO Miami
PD: Kid Curry
APD: Tony The Tiger
MD: Eddie Mix
305-653-6796
Beasley



TW	LW	1
75	84	2Pac, Changes
74	76	Jay-Z Feat. Amil & Ja, Can I Get A...
72	78	Brandy, Have You Ever?
72	79	Dru Hill Feat. Redman, How Deep Is Your Love
64	45	Outkast, Rosa Parks
62	47	TLC, Silly Ho
62	31	Blackstreet Boys, I'll Never Break Your H
49	66	Ivy Queen Feat. Wyclef Jean, In The Zone
49	50	Touch & Go, Would You
47	33	Jordan Knight, Give It To You
47	57	Deborah Cox, Nobody's Supposed To Be Her
44	44	Laurny Hill, Doo Wop
39	38	Cher, Believe
32	48	Tanto Metro & Devonte, Everyone Falls In
30	29	Big Punisher, Still Not A Player
26	17	TQ, Bye Bye Baby
23	23	Divine, Lately
23	27	DMX, Ruff Ryders' Anthem
21	17	Funkmaster Flex Feat. Khadja, Here We
19	19	Monk Q, Stay In Love
19	15	Will Smith, Gettin' Jiggy Wit It
18	28	Stardust, Music Sounds Better With You
17	24	Pras Michel F/D/I Dirty Bastard, Ghetto S
17	23	Elvis Crespo, Suavecito
16	21	P.M. Dawn, Faith In You
16	25	Blackstreet & Mya, Take Me There
16	19	Timbaland & Magoo, Liv 2 Liv U
16	14	Will Smith, Miami
14	27	Nastyboy Kick, Lost In Love
14	20	Harlem World, I Really Like It
14	13	Laurny Hill, Can't Take My Eyes Off Of Y
14	13	Mase, What You Want
13	12	Trick Daddy, Nann
13	12	Aaliyah, Are You That Somebody?
12	9	The Offspring, Pretty Fly For A White Guy
12	17	Jermaine Dupri Feat. Keith Swe, Going Ho
11	7	Duke, So In Love With You
9	7	Naughty By Nature, O P P
8	24	Jay-Z, Hard Knock Life
8	9	The Notorious B.I.G., Mo Money Mo Problems

WDRQ Detroit
PD: Alex Tear
MD: Jimi Jamm
248-354-9300
ABC/Disney



TW	LW	1
53	52	98 Degrees, Because Of You
52	48	Will Smith, Miami
52	48	Shaggy Feat. Janet, Luv Me, Luv Me
51	43	Monifah, Touch It
51	53	Dru Hill Feat. Redman, How Deep Is Your Love
48	48	'N Sync, God Must Have Spent A Little M
48	48	Brandy, Have You Ever?
43	32	Britney Spears, Baby One More Time
40	51	Divine, Lately
38	38	Stardust, Music Sounds Better With You
37	35	Blackstreet & Mya, Take Me There
36	38	Rockett, In A Dream
36	37	R. Kelly, Home Alone
32	31	Aaliyah, Are You That Somebody?
31	31	TQ, Bye Bye Baby
31	35	Next, Too Close
31	29	Voices Of Theory, Say It
31	29	Blackstreet Boys, All I Have To Give
29	26	Deborah Cox, Nobody's Supposed To Be Her
29	27	Laurny Hill, Can't Take My Eyes Off Of Y
27	31	Uncle Sam, When I See You Smile
27	19	Monica, Angel Of Mine
25	28	Tamia, So Into You
25	34	P.M. Dawn, Faith In You
25	19	Stars On 54, If You Could Read My Mind
22	26	Tatyana Ali, Boy You Knock Me Out
21	1	Mariah Carey, I Still Believe
20	14	Spice Girls, Goodbye
20	38	Laurny Hill, Doo Wop
20	33	Jennifer Paige, Crush
19	13	TLC, Silly Ho
18	10	Usher, My Way
18	10	Janet, Every Time
18	17	Mya & Sisqo, It's All About Me
17	15	Five, When The Lights Go Out
17	17	Pure Sugar, Delicious
15	15	Inoj, Time After Time
13	11	Max-A-Million, Sexual Healing
13	15	Brian McKnight, Anytime

KUBE Seattle
PD: Eric Powers
MD: Julie Pilot
206-285-2295
Ackerley



TW	LW	1
80	82	Jay-Z Feat. Amil & Ja, Can I Get A...
78	80	Outkast, Rosa Parks
75	73	Dru Hill Feat. Redman, How Deep Is Your Love
70	75	2Pac, Changes
69	80	Laurny Hill, Doo Wop
67	62	Brandy, Have You Ever?
67	70	Will Smith, Miami
62	58	Blackstreet & Mya, Take Me There
62	56	Monifah, Touch It
61	54	TLC, Silly Ho
54	54	Giunwine, What's So Different
36	36	Deborah Cox, Nobody's Supposed To Be Her
33	33	Dru Hill, These Are The Times
33	33	Next, Too Close
27	21	Usher, You Make Me Wanna
26	22	Aaliyah, Are You That Somebody?
26	28	112, Only You
26	34	Brandy, Angel In Disguise
24	20	Busta Rhymes Feat. Janet Jacks, What's I
24	24	Harlem World, I Really Like It
23	22	DMX, Ruff Ryders' Anthem
21	19	Big Punisher, Still Not A Player
21	19	Britney Spears, Baby One More Time
20	25	Blackstreet, No Diggity
19	22	Giunwine, Pony
19	22	Mase, Feel So Good
18	17	Pras Michel F/D/I Dirty Bastard, Ghetto S
18	17	Lil' Kim, Not Tonight
17	17	Laurny Hill, Can't Take My Eyes Off Of Y
17	17	Janet, Every Time
17	17	Whitney Houston, Heartbreak Hotel
16	14	Mariah Carey, I Still Believe
15	27	Laurny Hill, Ex-Factor
15	13	The Notorious B.I.G., Hypnotize
15	18	The Notorious B.I.G., Mo Money Mo Problems
13	9	Will Smith, Gettin' Jiggy Wit It
13	11	Brandy & Monica, The Boy Is Mine
11	9	Busta Rhymes, Gimme Some More
10	8	Mark Morrison, Return Of The Mack

KGCI Riverside
PD: Mark Feather
APD: Jesse Duran
MC: Ricky Fuentes
909-684-1991
Chancellor



TW	LW	1
59	50	Laurny Hill, Doo Wop
55	51	Brandy, Have You Ever?
54	54	Divine, Lately
48	44	Whitney Houston & Mariah Carey, When You
47	41	Blackstreet & Mya, Take Me There
47	50	Dru Hill Feat. Redman, How Deep Is Your Love
46	54	Will Smith, Miami
46	53	Monifah, Touch It
45	45	Nastyboy Kick, Lost In Love
43	47	Tatyana Ali, Doydramin
43	44	Scappie, My Little Secret
27	27	Monica, Angel Of Mine
25	26	'N Sync, God Must Have Spent A Little M
25	37	Laurny Hill, Can't Take My Eyes Off Of Y
25	27	Jay-Z Feat. Amil & Ja, Can I Get A...
24	26	Sweetbox, Everything's Gonna Be Alright
23	21	2Pac, Changes
22	18	Usher, My Way
22	18	Whitney Houston, Heartbreak Hotel
21	19	Next, Too Close
21	19	K-G & Jolo, All My Life
21	22	Aaliyah, Are You That Somebody?
19	15	Dru Hill, These Are The Times
19	24	TLC, Silly Ho
19	24	Nicole, Make It Hot
17	21	R. Kelly & Celline Dion, I'm Your Angel
16	15	K.P. & Envy, Swing My Way
15	13	Sweetbox Feat Evelyn "Champagn, U Make M
15	18	Brandy & Monica, The Boy Is Mine
15	18	Somebody For The People, My Love Is The
13	18	Sardust, Music Sounds Better With You
13	18	Puff Daddy & Faith Evans, I'll Be
12	12	Usher, You Make Me Wanna
12	12	Inoj, Love You Down
12	12	Changing Faces, G.H.E.T.T.O.U.T.
12	17	Deborah Cox, Nobody's Supposed To Be Her
11	12	Natalie Imbruglia, Torn
11	12	Jay-Z, Hard Knock Life
11	13	Mark Morrison, Return Of The Mack
11	14	Tony Toni Tone, Let's Get Down

KSFM Sacramento
PD: Bob West
MD: John E. Kage
916-920-1025
CBS



TW	LW	1
60	65	Jay-Z Feat. Amil & Ja, Can I Get A...
58	63	Will Smith, Miami
54	54	Dru Hill Feat. Redman, How Deep Is Your Love
54	59	Blackstreet & Mya, Take Me There
54	51	Brandy, Have You Ever?
53	48	Whitney Houston, Heartbreak Hotel
53	54	TQ, Bye Bye Baby
52	59	Monica, Angel Of Mine
51	51	Monifah, Touch It
51	46	Deborah Cox, Nobody's Supposed To Be Her
49	52	Tamia, So Into You
49	44	Aaliyah, Are You That Somebody?
48	47	Timbaland, Keep It Real
48	47	Big Punisher, Still Not A Player
38	33	Mariah Carey, I Still Believe
37	38	Brandy, Angel In Disguise
37	38	Dru Hill, These Are The Times
36	49	Next, Too Close
31	26	Harlem World, I Really Like It
29	36	Laurny Hill, Doo Wop
29	22	Mo Thugs Family, Ghetto Cowboy
29	23	Usher, My Way
22	24	Divine, Lately
21	0	R. Kelly, When A Woman's Fed Up
20	21	Pras Michel F/D/I Dirty Bastard, Ghetto S
20	9	DJ Qu



IF I LOSE MY WOMAN kenny
lattimore

kenny lattimore

IF I LOSE MY WOMAN

The new single

delivered by a voice like no other.

From the album From The Soul Of Man.

Producer: Daryl Simmons for Silent Partner Productions, Inc.

Impacting Rhythm-Crossover Radio this week!

COLUMBIA

Kenbo



www.kennylattimore.com www.columbiarecords.com

"Columbia" Reg. U.S. Pat. & Tm. Off. Marca Registrada/© 1998 Sony Music Entertainment Inc.

World Radio History

Upward-moving songs ranked in order of spin count. Songs are removed if they lose more than 5% of their detections from previous week or if their spin count declines for two consecutive weeks.

MOST NEW STATIONS

Songs detecting six or more spins at new stations this week

	NEW STATIONS
GINUWINE <i>What's So Different (550 Music/ERG)</i>	8
BRANDY <i>Angel In Disguise (Atlantic)</i>	5
MARIAH CAREY <i>I Still Believe (Columbia)</i>	5
R. KELLY <i>When A Woman's Fed Up (Jive)</i>	5



Total Plays/Gain

MARIAH CAREY 652/160
I Still Believe (Columbia)
Total Stations: 29/Chart Move: 23-17
Heavy (40+ plays): 3 KCAQ, KPRR, KSEQ
Medium (20-39): 15 KBOS, KDGS, KDON, KIKI, KLUC, KOHT, KQKS, KSFM, KTFM, KZFM, WBBM, WDRQ, WHHH, WNVZ, XHTZ
Light (Under 20): 11
New Airplay This Week: 5 KBOS, KQKS, WDRQ, WSNX, WWKX

HARLEM WORLD 646/40
I Really Like It (All Out/So So Def/Columbia)
Total Stations: 29/Chart Move: 22-18
Heavy (40+): 5 KIKI, KIOX, KQKS, WJMN, WLLD
Medium (20-39): 10 KKFR, KKSS, KLUC, KOHT, KSFM, KTFM, KUBE, WHHH, WSNX, XHTZ
Light (Under 20): 14
New Airplay This Week: 2 KCAQ, WBTT

AIRPOWER BOUND

Total Plays/Gain

TQ 551/43
Bye Bye Baby (ClockWork/Epic)
Total Stations: 18/Chart Move: 25-22
Heavy (40+): 6 KCAQ, KIOX, KOHT, KSFM, WLLD, XHTZ
Medium (20-39): 6 KBOS, KDGS, KKSS, KLUC, KSEQ, WPOW
Light (Under 20): 6
New Airplay This Week: 2 KIKI, KISV

BRITNEY SPEARS 475/155
...Baby One More Time (Jive)
Total Stations: 17/Chart Move: 31-24
Heavy (40+): 7 KDON, KLUC, KPRR, KTFM, WBTT, WDRQ, WHHH
Medium (20-39): 2 WNVZ, WSNX
Light (Under 20): 8
New Airplay This Week: 1 KUBE

DMX 467/40
Ruff Ryders' Anthem (Ruff Ryders/Def Jam/Mercury)
Total Stations: 19/Chart Move: 32-25
Heavy (40+): 3 KYLD, WLLD, WWKX
Medium (20-39): 8 KCAQ, KDGS, KKFR, KKSS, KTFM, KUBE, WHHH, WPOW
Light (Under 20): 8

LAURYN HILL 454/20
Ex-Factor (Ruffhouse/Columbia)
Total Stations: 15/Chart Move: 28-26
Heavy (40+): 7 KBOS, KCAQ, KDGS, KKSS, KIOX, WBTT, WHHH
Medium (20-39): 3 WSNX, WWKX, XHTZ
Light (Under 20): 5
New Airplay This Week: 2 KDON, KOHT

JD FEAT. KEITH SWEAT & R.O.C. 416/56
Going Home With Me (So So Def/Columbia)
Total Stations: 18/Chart Move: 30-28
Heavy (40+): 1 KBOS
Medium (20-39): 10 KCAQ, KDGS, KISV, KKSS, KIOX, KOHT, KQKS, WHHH, WWKX, XHTZ
Light (Under 20): 7

GINUWINE 393/152
What's So Different (550 Music/ERG)
Total Stations: 19/Chart Move: Debut 31
Heavy (40+): 3 KIKI, KIOX, KUBE
Medium (20-39): 7 KCAQ, KLUC, KQKS, KSEQ, KYLD, WSNX, XHTZ
Light (Under 20): 9
New Airplay This Week: 8 KDGS, KSEQ, KTFM, KYLD, WHHH, WJMN, WSNX, WWKX

BRANDY 377/73
Angel In Disguise (Atlantic)
Total Stations: 20/Chart Move: 36-32
Heavy (40+): 1 WLLD
Medium (20-39): 9 KKFR, KOHT, KQKS, KSFM, KUBE, KYLD, WHHH, WNVZ, WSNX
Light (Under 20): 10
New Airplay This Week: 5 KBOS, KDGS, KTFM, WDRQ, WWKX

CHER 351/97
Believe (Warner Bros.)
Total Stations: 14/Chart Move: 38-34
Heavy (40+): 3 KDON, KZFM, WKTU
Medium (20-39): 5 KTFM, WBBM, WBTT, WDRQ, WPOW
Light (Under 20): 6
New Airplay This Week: 3 KPRR, KTFM, WBTT

TYRESE 323/69
Sweet Lady (RCA)
Total Stations: 15/Chart Move: Debut 35
Heavy (40+): 1 KIOX
Medium (20-39): 7 KBOS, KDGS, KOHT, KSEQ, WHHH, WSNX, XHTZ
Light (Under 20): 7
New Airplay This Week: 2 KKFR, KSFM

MO THUGS FAMILY FEAT. BONE THUGS-N-HARMONY 296/10
Ghetto Cowboy (Mo Thugs/Ruthless/Relativity)
Total Stations: 14/Chart Move: 34-37
Heavy (40+): 2 KKSS, KIOX
Medium (20-39): 3 KOHT, KSFM, WHHH
Light (Under 20): 9

DJ QUIK (FEAT. 2ND N NONE & EL DEBARGE) 289/28
Hand In Hand (Profile/Arista)
Total Stations: 19/Chart Move: 39-38
Heavy (40+): 2 KBOS, KIOX

Medium (20-39): 5 KCAQ, KKSS, KOHT, KSFM, XHTZ
Light (Under 20): 12
New Airplay This Week: 1 WWKX

JUVENILE 286/70
Ha! (Cash Money/Universal)
Total Stations: 18/Chart Move: Debut 39
Heavy (40+): 1 WLLD
Medium (20-39): 4 KBOS, KKFR, KKSS, KYLD
Light (Under 20): 13
New Airplay This Week: 3 KIOX, KSFM, WHHH

CHART BOUND

Total Plays/Gain

FAITH EVANS (FEAT. PUFF DADDY) 262/92
All Night Long (Bad Boy/Arista)
Total Stations: 20
Heavy (40+): 1 KIOX
Medium (20-39): 4 KCAQ, KOHT, WSNX, XHTZ
Light (Under 20): 15
New Airplay This Week: 4 KIKI, KSEQ, WHHH, WJMN

THE OFFSPRING 262/33
Pretty Fly (For A White Guy) (Columbia)
Total Stations: 17
Heavy (40+): 1 WLLD
Medium (20-39): 4 KTFM, WBTT, WHHH, WSNX
Light (Under 20): 12
New Airplay This Week: 1 KLUC

FOXY BROWN 258/47
Hot Spot (Violator/Def Jam/Island)
Total Stations: 22
Heavy (40+): 0
Medium (20-39): 6 KBOS, KCAQ, KDGS, KKFR, KOHT, KYLD
Light (Under 20): 16

JD FEAT. JAY-Z 257/5
Money Ain't A Thang (So So Def/Columbia)
Total Stations: 22
Heavy (40+): 1 WJMN
Medium (20-39): 5 KKSS, KIOX, WLLD, WSNX, WWKX
Light (Under 20): 16

R. KELLY 256/112
When A Woman's Fed Up (Jive)
Total Stations: 15
Heavy (40+): 1 KTFM
Medium (20-39): 4 KDGS, KSFM, KZFM, WWKX
Light (Under 20): 10
New Airplay This Week: 5 KBOS, KIOX, KSFM, KYLD, WNVZ

UNCLE SAM 235/6
When I See You Smile (550 Music/ERG)
Total Stations: 19
Heavy (40+): 2 KIKI, KQKS
Medium (20-39): 3 KZFM, WDRQ, XHTZ
Light (Under 20): 14

TOTAL (FEAT. MISSY ELLIOTT) 216/7
Trippin' (Bad Boy/Arista)
Total Stations: 10
Heavy (40+): 2 KIOX, XHTZ
Medium (20-39): 2 KBOS, WSNX
Light (Under 20): 6

VENGABOYS 184/44
We Like To Party! (Groovilicious/Strictly Rhythm)
Total Stations: 10
Heavy (40+): 3 KPRR, KYLD, WKTU
Medium (20-39): 1 KZFM
Light (Under 20): 6
New Airplay This Week: 1 KDON

FAT JOE 177/50
Bet Ya Man Can't (Mystic/Big Beat/Atlantic)
Total Stations: 16
Heavy (40+): 0
Medium (20-39): 3 KIKI, KIOX, XHTZ
Light (Under 20): 13
New Airplay This Week: 4 KDGS, KKSS, KSEQ, KTFM

SHANICE 156/50
When I Close My Eyes (LaFace/Arista)
Total Stations: 10
Heavy (40+): 0
Medium (20-39): 4 KCAQ, KIOX, WBBM, XHTZ
Light (Under 20): 6
New Airplay This Week: 2 KDGS, KSEQ

SHANIA TWAIN 147/42
From This Moment On (Mercury)
Total Stations: 8
Heavy (40+): 2 KIKI, KLUC
Medium (20-39): 1 WKTU
Light (Under 20): 5

BIG PUNISHER 136/6
Punish Me (Loud/RCA)
Total Stations: 7
Heavy (40+): 0
Medium (20-39): 4 KCAQ, KSEQ, WWKX, XHTZ
Light (Under 20): 3
New Airplay This Week: 1 KOHT

METHOD MAN 132/38
Break Ups 2 Make Ups (Def Jam/Mercury)
Total Stations: 13
Heavy (40+): 0
Medium (20-39): 3 KCAQ, KKSS, KOHT
Light (Under 20): 10
New Airplay This Week: 2 KDGS, WWKX

IVY QUEEN FEAT. WYCLEF JEAN 127/0
In The Zone (Sony)
Total Stations: 5
Heavy (40+): 1 WPOW
Medium (20-39): 2 KDGS, XHTZ
Light (Under 20): 2
New Airplay This Week: 2 KTFM, XHTZ

R. KELLY & CELINE DION 119/10
I'm Your Angel (Jive)
Total Stations: 13
Heavy (40+): 1 KIKI
Medium (20-39): 0
Light (Under 20): 12

KELLY PRICE 103/13
Secret Love (T-Neck/Island)
Total Stations: 8
Heavy (40+): 1 XHTZ
Medium (20-39): 1 KDON
Light (Under 20): 6

CASE FEAT. JOE 101/16
Faded Pictures (Def Jam/Mercury)
Total Stations: 8
Heavy (40+): 0
Medium (20-39): 3 KDGS, KOHT, XHTZ
Light (Under 20): 5

★ REDMAN 100/52
I'll Bee Dat (Def Jam/Mercury)
Total Stations: 19
Heavy (40+): 0
Medium (20-39): 1 KDGS
Light (Under 20): 18
New Airplay This Week: 3 KKFR, KKSS, KOHT

EAGLE-EYE CHERRY 95/-3
Save Tonight (WORK/ERG)
Total Stations: 7
Heavy (40+): 1 WBBM
Medium (20-39): 1 KDON
Light (Under 20): 5

GOO GOO DOLLS 95/16
Iris (Warner Sunset/Reprise)
Total Stations: 3
Heavy (40+): 1 WBBM
Medium (20-39): 1 KPRR
Light (Under 20): 1

THE ROOTS FEAT. ERYKAH BADU 88/17
You Got Me (MCA)
Total Stations: 9
Heavy (40+): 0
Medium (20-39): 2 KCAQ, XHTZ
Light (Under 20): 7
New Airplay This Week: 1 KDGS

DJ LAZ 84/9
Negra Chula (Pandisc)
Total Stations: 4
Heavy (40+): 1 KZFM
Medium (20-39): 1 KPRR
Light (Under 20): 2

TIMBALAND 80/-2
Keep It Real (Background/Atlantic)
Total Stations: 3
Heavy (40+): 1 KSFM
Medium (20-39): 1 KYLD
Light (Under 20): 1

STARS ON 54: ULTRA NATE, AMBER, JOCELYN ENRIQUEZ 76/1
If You Could Read My Mind (Tommy Boy)
Total Stations: 2
Heavy (40+): 1 WKTU
Medium (20-39): 1 WDRQ
Light (Under 20): 0

ROCKELL 68/20
In A Dream (Robbins)
Total Stations: 6
Heavy (40+): 0
Medium (20-39): 1 WDRQ
Light (Under 20): 6

GETO BOYS 67/8
Gangsta (Rap-A-Lot/Virgin)
Total Stations: 11
Heavy (40+): 0
Medium (20-39): 1 KOHT
Light (Under 20): 10

★ BEFORE DARK 52/1
Come Correct (RCA)
Total Stations: 4
Heavy (40+): 0
Medium (20-39): 2 KDGS, KOHT
Light (Under 20): 2

JEWEL 51/3
Hands (Atlantic)
Total Stations: 6
Heavy (40+): 1 WBBM
Medium (20-39): 0
Light (Under 20): 5

BIZZY BONE 51/4
Nobody Can Stop Me (Mo Thugs/Ruthless/Relativity)
Total Stations: 4
Heavy (40+): 0
Medium (20-39): 1 KCAQ
Light (Under 20): 3

Copyright 1999 by World Radio History. All rights reserved. This report is for informational purposes only. It is not to be used for any other purpose. Station play, market and by order of progression.

2PAC 1214/30 Changes (Amaru/Death Row/Interscope) Total Stations: 32 Chart Move: 7-7

BRANDY 377/73 Angel In Disguise (Atlantic) Total Stations: 20 Chart Move: 36-32

FOXY BROWN 258/47 Hot Spot (Violator/Def Jam/Mercury) Total Stations: 22

MARIAH CAREY 652/160 I Still Believe (Columbia) Total Stations: 29 Chart Move: 23-17

CHER 351/97 Believe (Warner Bros.) Total Stations: 14 Chart Move: 38-34

DEBORAH COX 804/37 Nobody's Supposed To Be Here (Arista) Total Stations: 29 Chart Move: 15-15

DJ QUIK FEAT. 2ND II NONE & EL DEBARGE 289/28 Hand In Hand (Profile) Total Stations: 19 Chart Move: 39-38

DMX 467/40 Ruff Ryders' Anthem (Ruff Ryders/Def Jam/Mercury) Total Stations: 19 Chart Move: 32-25

DRU HILL 992/43 These Are The Times (University/Island) Total Stations: 31 Chart Move: 12-10

FAITH EVANS FEAT. PUFF DADDY 262/92 All Night Long (Bad Boy/Arista) Total Stations: 20

FAT JOE 177/50 Bet Ya Man Can't (Triz) (Mystic/Big Beat/Atlantic) Total Stations: 16

GINUWINE 393/152 What's So Different (550 Music/ERG) Total Stations: 19 Chart Move: Debut 31

HARLEM WORLD 646/40 I Really Like It (All Out/So So Def/Columbia) Total Stations: 29 Chart Move: 22-18

LAURYN HILL 454/20 Ex-Factor (Ruffhouse/Columbia) Total Stations: 15 Chart Move: 26-26

WHITNEY HOUSTON FEAT. FAITH EVANS & KELLY PRICE 761/61 Heartbreak Hotel (Arista) Total Stations: 28 Chart Move: 17-16

JAY-Z FEAT. AMIL & JA 1493/9 Can I Get A... (Def Jam/Mercury) Total Stations: 32 Chart Move: 3-2

JD FEAT. KEITH SWEAT & R.O.C. 416/56 Going Home With Me (So So Def/Columbia) Total Stations: 18 Chart Move: Debut 30-28

JD FEAT. JAY-Z 257/5 Money Ain't A Thing (Columbia) Total Stations: 22

JUVENILE 286/70 Ha (Cash Money/Universal) Total Stations: 18 Chart Move: Debut 39

R. KELLY 256/112 When A Woman's Fed Up (Jive) Total Stations: 15

MONICA 1221/14 Angel Of Mine (Arista) Total Stations: 30 Chart Move: 6-6

THE OFFSPRING 262/33 Pretty Fly (For A White Guy) (Columbia) Total Stations: 17

OUTKAST 1031/80 Rosa Parks (LaFace/Arista) Total Stations: 31 Chart Move: 13-9

BRITNEY SPEARS 475/155 ...Baby One More Time (Jive) Total Stations: 17 Chart Move: 31-24

TLC 1124/35 Silly Ho (LaFace/Arista) Total Stations: 31 Chart Move: 8-8

TOTAL FEAT. MISSY ELLIOTT 216/7 Trippin' (Bad Boy/Arista) Total Stations: 10

TQ 551/43 Bye Bye Baby (ClockWork/Epic) Total Stations: 18 Chart Move: 25-22

TYRESE 323/69 Sweet Lady (RCA) Total Stations: 15 Chart Move: Debut 35

UNCLE SAM 235/6 When I See You Smile (550 Music/ERG) Total Stations: 19

VENGABOYS 184/44 We Like To Party! (Groovilicious/Strictly Rhythmic) Total Stations: 10

WQHT New York PD: Tracy Clothork MC: Deneen Womack 212-229-9797 Emmis



Table with 2 columns: Rank and Song/Artist. Top songs include DJ Clue Feat. DMX, 'It's On' and Jay-Z, Money, Cash, H**s.

KPWR Los Angeles VP/Pgm: Steve Smith APD: Damion Young MD: E-man 818-953-4200 Emmis



Table with 2 columns: Rank and Song/Artist. Top songs include Bad Azz, We Be Puttin It Down and Outkast, Rosa Parks.

KKBT Los Angeles PD: Michael Saunders MD: Dorsey Fuller AMD: Tawala Sharp 213-634-1800 Chancellor



Table with 2 columns: Rank and Song/Artist. Top songs include Deborah Cox, Nobody's Supposed To Be Her and Brian McKnight, The Only One For Me.

WGCI Chicago PD: Elroy R.C. Smith APD/MD: Jay Alan 312-427-4800 Chancellor



Table with 2 columns: Rank and Song/Artist. Top songs include R. Kelly, When A Woman's Fed Up and R. Kelly, Home Alone.

WUSL Philadelphia OM: Helen Little APD/MD: Glenn Cooper 215-483-8900



Table with 2 columns: Rank and Song/Artist. Top songs include Jesse Powell, You and Case Feat. Joe, Faded Pictures.

WPGC Washington, DC PD: Jay Stevens APD/MD: Maurice Devoe 301-441-3500 CBS



Table with 2 columns: Rank and Song/Artist. Top songs include Deborah Cox, Nobody's Supposed To Be Her and Dru Hill, The Love We Had.

WILB Detroit MD: Kris Kelley 313-965-2000 Chancellor



Table with 2 columns: Rank and Song/Artist. Top songs include Deborah Cox, Nobody's Supposed To Be Her and Kelly Price, Secret Love.

WVEE Atlanta PD: Tony Brown MD: Rajejah Shabazz 404-898-8900 CBS



Table with 2 columns: Rank and Song/Artist. Top songs include Brandy, Have You Ever? and Faith Evans, Love Like This.

KBXX Houston OM: Robert Scorpio MD: Kathon Powell 713-623-2108 Clear Channel



Table with 2 columns: Rank and Song/Artist. Top songs include Pressha, Splavkavellie and Dru Hill, These Are The Times.

WKYS Washington, DC VP/Pgm: Steve Hegwood APD: Daryl Huckaby MD: Lisa Lisa 301-306-1111 Radio One



Table with 2 columns: Rank and Song/Artist. Top songs include Dru Hill, The Love We Had and Jay-Z, Money, Cash, H**s.

KMEL San Francisco PD: Joey Arbogast MD: Glen Aure MC: Larry Jackson 415-538-1061 Chancellor



Table with 2 columns: Rank and Song/Artist. Top songs include Jay-Z Feat. Amil & Ja, Can I Get A... and Faith Evans, Love Like This.

KKDA Dallas PD: Skip Cheatham 972-263-9911 Service Broadcasting



Table with 2 columns: Rank and Song/Artist. Top songs include Brandy, Have You Ever? and Deborah Cox, Nobody's Supposed To Be Her.

WPHI Philadelphia PD: Mic Fox APD: Lamonda Williams MC: Egypt 215-884-9400 Radio One



Table with 2 columns: Rank and Song/Artist. Top songs include Jesse Powell, You and Faith Evans, Love Like This.

WERQ Baltimore OM: Tom Calococco APD: Dion Summers MD: Buttahman 410-332-8200 Radio One



Table with 2 columns: Rank and Song/Artist. Top songs include Dru Hill, The Love We Had and Dru Hill, These Are The Times.

WDTJ Detroit PD: James Alexander MD: Lance Panton 313-871-0591 Radio One



Table with 2 columns: Rank and Song/Artist. Top songs include R. Kelly, When A Woman's Fed Up and Dru Hill, These Are The Times.

WHTA Atlanta VP/Pgm: Steve Hegwood OM: Don Alias PD: Sean Taylor 404-765-9750 Radio One



Table with 2 columns: Rank and Song/Artist. Top songs include 2Pac, Changes and Cool Breeze, Watch For The Hook.

WPEG Charlotte PD: Andre Carson MD: Nate Quick 704-333-0131 CBS



Table with 2 columns: Rank and Song/Artist. Top songs include Jesse Powell, You and Dru Hill, These Are The Times.

WOUE New Orleans OM: Gerod Stevens MD: Angela Harrison 504-827-6000 Clear Channel



Table with 2 columns: Rank and Song/Artist. Top songs include Blackstreet & Mya, Take Me There and Deborah Cox, Nobody's Supposed To Be Her.

WJHM Orlando OM: Adam Cook PD: Russ Allen MD: Al Fiala 407-333-0072 Chancellor



Table with 2 columns: Rank and Song/Artist. Top songs include Outkast, Rosa Parks and 2Pac, Changes.

WQOK Raleigh OM: Hozie Mack MD: Jodi Berry 919-848-9736 Clear Channel



Table with 2 columns: Rank and Song/Artist. Top songs include Total, Trimpin and Faith Evans, Love Like This.

WJMH Greensboro OM/PD: Brian Douglas MD: Mary K 336-605-5200 Sinclair



Table with 2 columns: Rank and Song/Artist. Top songs include Juvenile, Ha and Busta Rhymes, Gimme Some More.

WKKV Milwaukee PD: Nate Bell MD: Dallas Scott 414-321-1007 Clear Channel



Table with 2 columns: Rank and Song/Artist. Top songs include Dru Hill, These Are The Times and Deborah Cox, Nobody's Supposed To Be Her.

WJMI Jackson OM: Stan Branson APD: Alice Marie Dixon 601-957-1300 Clear Channel



Table with 2 columns: Rank and Song/Artist. Top songs include Jesse Powell, You and Juvenile, Ha.

WIFZ Cincinnati VP/Pgm: Tony Fields APD: Mark Gunn MD: Lauri Gunn 513-697-6000 Blue Chip



Table with 2 columns: Rank and Song/Artist. Top songs include Dru Hill, These Are The Times and Boyz II Men, Don't Just Fix Me.

AIRPLAY Monitor POWER PLAYLISTS CROSSOVER

FOR WEEK ENDING JANUARY 24, 1999

WJMZ Greenville, S.C.
 PD: Marv Hankston
 MD: Doug Davis
 864-235-1073
 Clear Channel



	TW	LW
1 R. Kelly, When A Woman's Fed Up	40	38
2 Tyrese, Sweet Lady	40	38
3 Monica, Angel Of Mine	39	34
4 Dru Hill, These Are The Times	37	40
5 Case Feat. Joe, Faded Pictures	36	39
6 Tevin Campbell, Another Way	34	26
7 Brandy, Have You Ever?	33	38
8 Lauryn Hill, Ex-Factor	30	19
9 Dru Hill, The Love We Had	29	15
10 Faith Evans, All Night Long	28	20
11 Whitney Houston, Heartbreak Hotel	28	24
12 Total, Trappin'	26	25
13 Gerald Levert, Taking Everything	26	26
14 Boyz II Men, I Will Get There	24	25
15 Brandy, Angel In Disguise	23	22
16 112Feat. Mase, Love Me	18	24
17 Shae Jones, Talk Show Shhh!	17	10
18 Blackstreet & Mya, Take Me There	16	17
19 Tatyana Ali, Boy You Knock Me Out	16	14
20 Next, Too Close	16	13
21 Lauryn Hill, Doo Wop	15	15
22 Aaron Hall, All The Places	15	15
23 Divine, Lately	15	25
24 Juvenile, Ha	14	10
25 Keith Sweat, I'm Not Ready	14	9
26 Dru Hill Feat. Redman, How Deep Is Your	13	12
27 112, Anywhere	13	3
28 Kenny Lattimore, Oays Like This	13	8
29 Faith Evans, Love Like This	12	20
30 TLC, Silly Ho	12	14

WBHJ Birmingham
 PD: Mickey Johnson
 APD/MD: Daysa Parker
 205-322-2987
 Cox



	TW	LW
1 Lauryn Hill, Ex-Factor	65	53
2 R. Kelly, When A Woman's Fed Up	64	64
3 Tyrese, Sweet Lady	60	60
4 Monica, Angel Of Mine	60	64
5 Dru Hill, The Love We Had	52	45
6 TLC, Silly Ho	47	45
7 Deborah Cox, Nobody's Supposed To Be Her	47	46
8 SilkK The Shocker, It Ain't My Fault 2	46	17
9 Juvenile, Ha	45	52
10 Dru Hill, These Are The Times	42	50
11 Mystikal, That's The Rapper	42	46
12 Jay-Z Feat. Amil & Ja, Can I Get A.	40	38
13 Brandy, Angel In Disguise	39	42
14 Total, Trappin'	39	41
15 Brandy, Have You Ever?	38	40
16 Trick Daddy, Nann	37	37
17 Utk, Take It Off	34	11
18 Outkast, Rosa Parks	34	43
19 Roots Feat. Erykah Badu, You Got Me	34	16
20 DMX, Ruff Ryders Anthem	34	38
21 Busta Rhymes, It They Wildin' Wit Us & G	34	18
22 Jesse Powell, I	26	0
23 Cool Breeze, Watch For The Hook	24	6
24 Jay-Z, Money, Cash, H*	23	40
25 Outkast, SpottieO-Head-Dopsious	23	25
26 Kirk Franklin Feat. Various Ar, Lean On	22	36
27 Ginuwine, What's So Different	18	45
28 DMX, How's It Goin' Down	16	11
29 Usher, You Make Me Wanna	16	16
30 Ghetto Mafia, In Decatur	15	4

WBLX Mobile
 DM: Niecye Davis
 334-432-7609
 Calendar



	TW	LW
1 SilkK The Shocker, It Ain't My Fault 2	52	10
2 Roots Feat. Erykah Badu, You Got Me	52	28
3 Total, Trappin'	46	47
4 Lauryn Hill, Ex-Factor	44	53
5 R. Kelly, When A Woman's Fed Up	43	47
6 Faith Evans, All Night Long	42	32
7 Brandy, Angel In Disguise	38	40
8 Lauryn Hill, Nothing Even Matters	37	33
9 Deborah Cox, Nobody's Supposed To Be Her	36	43
10 Usher, One Day You'll Be Mine	36	37
11 TLC, Silly Ho	36	39
12 Method Man, Break Ups 2 Make Ups	35	44
13 Juvenile, Ha	32	37
14 Jermaine Dupri Feat. Keith Swe, Gong Ho	32	48
15 Dru Hill, These Are The Times	30	26
16 Gerald Levert, Taking Everything	30	26
17 Monica, Angel Of Mine	29	37
18 Willie Max Feat. Raphael Saadi, Can't Ge	29	31
19 Keith Sweat, I'm Not Ready	29	21
20 Dru Hill Feat. Redman, How Deep Is Your	27	29
21 Geto Boys, Gangsta	27	27
22 Ghetto Mafia, In Decatur	26	23
23 Boyz II Men, I Will Get There	25	27
24 Outkast, Rosa Parks	25	23
25 Brandy, Have You Ever?	25	37
26 Blackstreet & Mya, Take Me There	24	24
27 D'Angelo, Heaven Must Be Like This	24	3
28 Shae Jones, Talk Show Shhh!	24	23
29 Jay-Z, Hard Knock Life	24	28
30 Jay-Z Feat. Amil & Ja, Can I Get A.	24	17

WTLC Indianapolis
 PD: Brian Wallace
 MD: Vycky Buchannon
 317-923-1456
 Emmis



	TW	LW
1 Tyrese, Sweet Lady	62	50
2 Deborah Cox, Nobody's Supposed To Be Her	61	59
3 Dru Hill, These Are The Times	58	58
4 Gerald Levert, Taking Everything	36	45
5 Kirk Franklin Feat. Various Ar, Lean On	34	47
6 R. Kelly, When A Woman's Fed Up	38	21
7 Boyz II Men, Don't Just Fine	37	44
8 Lauryn Hill, Doo Wop	32	36
9 Brandy, Have You Ever?	32	37
10 Jay-Z Feat. Amil & Ja, Can I Get A.	31	29
11 Monica, Angel Of Mine	31	35
12 Dru Hill Feat. Redman, How Deep Is Your	25	25
13 Nicole, Make It Hot	23	19
14 Aaliyah, Are You That Somebody?	22	23
15 Destiny's Child, No, No, No	21	17
16 Monica, The First Night	20	16
17 Whitney Houston, Heartbreak Hotel	20	15
18 Big Punisher, Still Not A Player	19	18
19 Jon B., They Don't Know	19	16
20 Luther Vandross, I Know	18	13
21 R. Kelly, Home Alone	18	10
22 Will Smith, Just The Two Of Us	17	16
23 Gerald Levert, Thinkin' Bout It	17	15
24 Janet, I Get Lonely	17	11
25 K-Ci & JoJo, All My Life	17	16
26 Kscape, Softest Place On Earth	16	12
27 Brandy Feat. Mase, Top Of The World	14	14
28 Kelly Price, Friend Of Mine	13	18
29 Lauryn Hill, Ex-Factor	12	13
30 Brian McKnight, Anytime	11	16

KXHT Memphis
 OM: Chris Taylor
 901-375-9324
 Flinn



	TW	LW
1 Dru Hill, These Are The Times	92	88
2 Kirk Franklin Feat. Various Ar, Lean On	92	24
3 R. Kelly, When A Woman's Fed Up	91	54
4 Deborah Cox, Nobody's Supposed To Be Her	84	79
5 DMX, Ruff Ryders Anthem	64	49
6 Tear Da Club Up Thugs, Push 'em Off	61	25
7 SilkK The Shocker, It Ain't My Fault 2	54	34
8 Faith Evans, All Night Long	47	92
9 Juvenile, Ha	43	48
10 Jay-Z Feat. Amil & Ja, Can I Get A.	41	85
11 Master P, Hot Boys And Girls	41	85
12 Mystikal, That's The Rapper	40	41
13 Outkast, Rosa Parks	35	37
14 Tyrese, Sweet Lady	32	0
15 Total, Trappin'	31	26
16 Brandy, Have You Ever?	30	29
17 Mystikal, The Man Right Chea	27	22
18 Brandy, Angel In Disguise	27	29
19 702, Get It Together	26	21
20 DMX, How's It Goin' Down	25	19
21 Lauryn Hill, Doo Wop	25	22
22 Usher, You Make Me Wanna	24	16
23 Busta Rhymes, Dangerous	24	21
24 Jay-Z, Hard Knock Life	22	22
25 Goodie Mob, They Don't Dance No Mo	22	24
26 Indigo, Remember Me Ballin'	22	20
27 Pras Michel F.O.T Dirty Bastard, Ghetto S	22	21
28 LSG, My Body	21	20
29 TLC, Silly Ho	21	55
30 Silk-E. Fyne, Romeo And Juliet	20	20

WGZB Louisville
 VP/Pgm: Tony Fields
 PD/MD: Tim Jherard
 502-581-9798
 Blue Chip



	TW	LW
1 Brandy, Have You Ever?	62	58
2 Dru Hill, These Are The Times	61	58
3 Deborah Cox, Nobody's Supposed To Be Her	58	60
4 Blackstreet & Mya, Take Me There	57	53
5 Lauryn Hill, Ex-Factor	51	53
6 Jay-Z Feat. Amil & Ja, Can I Get A.	51	48
7 2Pac, Changes	44	52
8 Monica, Angel Of Mine	42	34
9 Outkast, Rosa Parks	38	27
10 Jay-Z, Hard Knock Life	37	48
11 Divine, Lately	37	33
12 Total, Trappin'	34	32
13 Aaliyah, Are You That Somebody?	31	31
14 Faith Evans, Love Like This	31	31
15 Dru Hill Feat. Redman, How Deep Is Your	30	31
16 TLC, Silly Ho	29	22
17 Will Smith, Miami	28	27
18 Brandy, Angel In Disguise	28	29
19 Mya, Movin' On	27	29
20 Tyrese, Sweet Lady	26	18
21 Monica, The First Night	25	21
22 Whitney Houston, Heartbreak Hotel	25	20
23 Jagged Edge, Gotta Be	24	19
24 DMX, Ruff Ryders Anthem	24	25
25 R. Kelly, When A Woman's Fed Up	24	20
26 Case Feat. Joe, Faded Pictures	23	21
27 Big Punisher, Still Not A Player	22	21
28 R. Kelly, Home Alone	22	18
29 DMX, How's It Goin' Down	22	26
30 Next, Too Close	22	21

WJBT Jacksonville
 Dir Urban Pgm: Doc Wynter
 MD: Tiffany Green
 904-696-1015
 Jacor



	TW	LW
1 Dru Hill, These Are The Times	50	41
2 Tyrese, Sweet Lady	48	45
3 Outkast, Rosa Parks	48	52
4 Trick Daddy, Nann	47	50
5 Tim-I-Lee 5.7, God's Grace	47	42
6 Dawuss & Dawkins, Need To Know	47	45
7 Lauryn Hill, Ex-Factor	46	41
8 Juvenile, Ha	44	51
9 2Pac, Changes	40	48
10 Case Feat. Joe, Faded Pictures	39	32
11 DMX, Sippin'	37	36
12 Cool Breeze, Watch For The Hook	34	28
13 Busta Rhymes, Gimme Some More	33	26
14 Destiny's Child Feat. Timbalan, Get On T	33	25
15 Jay-Z Feat. Amil & Ja, Can I Get A.	30	42
16 R. Kelly, When A Woman's Fed Up	30	35
17 DMX, Ruff Ryders Anthem	29	10
18 SilkK The Shocker, It Ain't My Fault 2	28	10
19 Deborah Cox, Nobody's Supposed To Be Her	28	31
20 Foxy Brown, Hot Spot	28	18
21 Di Clue Feat. DMX, It's On	27	26
22 Brandy, Have You Ever?	24	29
23 Total, Trappin'	24	20
24 Outkast, Da Art Of Storytellin'	23	22
25 Tanto Metro & Devonte, Everyone Falls In	21	2
26 Jay-Z, Hard Knock Life	19	18
27 Lauryn Hill, Doo Wop	18	13
28 Mariah Carey, I Still Believe	18	14
29 Master P, Hot Boys And Girls	17	14
30 Whitney Houston, Heartbreak Hotel	17	23

WCXK Columbus
 VP/Pgm: Tony Fields
 PD: Paul Strong
 APD: Warren Stevens
 614-487-1444
 Blue Chip



	TW	LW
1 Dru Hill Feat. Redman, How Deep Is Your	47	44
2 Blackstreet & Mya, Take Me There	46	39
3 Brandy, Have You Ever?	46	52
4 Dru Hill, These Are The Times	45	50
5 Monica, Angel Of Mine	45	50
6 Lauryn Hill, Doo Wop	43	31
7 Tyrese, Sweet Lady	43	40
8 Total, Trappin'	41	44
9 Deborah Cox, Nobody's Supposed To Be Her	40	44
10 R. Kelly, When A Woman's Fed Up	40	41
11 Whitney Houston, Heartbreak Hotel	39	35
12 TLC, Silly Ho	39	15
13 Case Feat. Joe, Faded Pictures	37	44
14 Lauryn Hill, Ex-Factor	36	12
15 Jay-Z Feat. Amil & Ja, Can I Get A.	34	29
16 Faith Evans, Love Like This	33	18
17 Brandy, Angel In Disguise	29	22
18 Shae Jones, Talk Show Shhh!	31	15
19 R. Kelly, Home Alone	25	19
20 Will Smith, Miami	24	26
21 2Pac, Changes	23	24
22 Jesse Powell, You	22	14
23 112Feat. Mase, Love Me	22	14
24 Next, Too Close	18	14
25 Ginuwine, Same Ol' G	16	13
26 Faith Evans, All Night Long	15	3
27 Whitney Houston & Mariah Carey, When You	14	14
28 Brandy Feat. Mase, Top Of The World	14	4
29 Foxy Brown, Hot Spot	14	9
30 Whitney Houston, It's Not Right, But It'	14	7

WEAS Savannah
 PD: Sam Nelson
 MD: Jewel Carter
 912-234-7264
 Cumulus



	TW	LW
1 Tyrese, Sweet Lady	49	41
2 Blackstreet & Mya, Take Me There	43	39
3 Monica, Angel Of Mine	43	42
4 2Pac, Changes	42	37
5 R. Kelly, When A Woman's Fed Up	42	45
6 Dru Hill, These Are The Times	41	44
7 Brandy, Angel In Disguise	40	41
8 Total, Trappin'	40	32
9 Case Feat. Joe, Faded Pictures	40	40
10 Jesse Powell, You	39	34
11 Gerald Levert, Taking Everything	39	31
12 Foxy Brown, Hot Spot	35	33
13 Whitney Houston, Heartbreak Hotel	35	31
14 Tevin Campbell, Another Way	35	31
15 Lauryn Hill, Ex-Factor	32	37
16 Shae Jones, Talk Show Shhh!	30	36
17 Kscape, Softest Place On Earth	29	32
18 Outkast, Rosa Parks	28	25
19 Juvenile, Ha	26	20
20 Busta Rhymes, Gimme Some More	25	18
21 Faith Evans, Love Like This	24	21
22 Keith Sweat, I'm Not Ready	24	19
23 Deborah Cox, Nobody's Supposed To Be Her	23	20
24 Jay-Z Feat. Amil & Ja, Can I Get A.	21	20
25 Ginuwine, What's So Different	20	2
26 Brandy, Have You Ever?	20	22
27 Mariah Carey, I Still Believe	19	11
28 Jay-Z, Hard Knock Life	19	12
29 Chance, When I Close My Eyes	18	26
30 Lauryn Hill, Doo Wop	14	12

WFXA Augusta
 PD: Tim Snell
 MD: Robert Taylor
 803-279-2330
 Davis



	TW	LW
1 2Pac, Changes	56	49
2 Jesse Powell, You	54	50
3 Lauryn Hill, Ex-Factor	54	54
4 TLC, Silly Ho	53	53
5 Total, Trappin'	52	52
6 Blackstreet & Mya, Take Me There	51	51
7 Tyrese, Sweet Lady	51	43
8 R. Kelly, When A Woman's Fed Up	46	53
9 Dru Hill, These Are The Times	45	48
10 Faith Evans, All Night Long	31	25
11 Eric Benet, Georgy Porgy	25	26
12 Monica, The First Night	24	20
13 Faith Evans, Love Like This	24	25
14 Roots Feat. Erykah Badu, You Got Me	24	5
15 Monica, Angel Of Mine	24	22
16 Pressha, Do Boy	24	4
17 Case Feat. Joe, Faded Pictures	24	26
18 Before Dark, Come Correct	23	15
19 Tim-I-Lee 5.7, You Can Always Call His	23	23
20 Whitney Houston, It's Not Right, But It'	22	16
21 Tevin Campbell, Another Way	22	18
22 Shance, When I Close My Eyes	22	21
23 R. Kelly, Home Alone	20	19
24 Keith Sweat, I'm Not Ready	20	24
25 Mariah Carey, I Still Believe	20	18
26 Kscape, Softest Place On Earth	20	16
27 Ginuwine, Same Ol' G	18	16
28 Timbaland, Here We Come	18	17
29 Outkast, Rosa Parks	16	20
30 Dru Hill Feat. Redman, How Deep Is Your	16	24

WWVZ Charleston
 PD: Terry Base
 MD: Alyse Stewart
 803-308-9300
 Wicks



|--|



MOST NEW STATIONS

Songs detecting six or more spins at new stations this week

NEW STATIONS	
GINUWINE <i>What's So Different (550 Music/Epic)</i>	16
MARIAH CAREY <i>I Still Believe (Columbia)</i>	11
FAITH EVANS FEAT. PUFF DADDY <i>All Night Long (Bad Boy/Arista)</i>	11
DJ CLUE <i>Ruff Ryders Anthem (Roc-A-Fella/Mercury)</i>	9
THE ROOTS FEAT. ERYKAH BADU <i>You Got Me (MCA)</i>	9



Total Plays/Gain

FAITH EVANS FEAT. PUFF DADDY 987/289
All Night Long (Bad Boy/Arista)
Total Stations: 53/Chart Move: 27-22
Heavy (30+ plays): 12 KCAQ, KXOX, KXHT, WBLX, WFXA, WHTA, WJMH, WSNX, WUSL, WVEE, WYOK, XHTZ
Medium (15-29): 16 KDGS, KIKI, KKDA, KOHT, WCKX, WDTJ, WERQ, WPCI, WJMI, WJMN, WJMZ, WPEG, WPHI, WQHT, WQOK, WWWZ
Light (Under 15): 25
New Airplay This Week: 11 KBXX, KIKI, KKBT, KMEL, KRRQ, WCKX, WDTJ, WGBZ, WHHH, WJLB, WJMN



Total Plays/Gain

FOXY BROWN 791/60
Hot Spot (Violator/Def Jam)
Total Stations: 52/Chart Move: 28-24
Heavy (30+): 6 KMEL, KPWR, WEAS, WHTA, WJHM, WPHI
Medium (15-29): 17 KBOS, KCAQ, KDGS, KKDA, KKFR, KOHT, KRRQ, KYLD, WBLX, WHHH, WJBT, WJMI, WPEG, WQHT, WQUE, WSNX, WUSL
Light (Under 15): 29
New Airplay This Week: 1 KBXX

DMX 725/52
Ruff Ryders' Anthem (Ruff Ryders/Def Jam)
Total Stations: 36/Chart Move: 28-26
Heavy (30+): 8 KDGS, KKSS, KMEL, KPWR, KXHT, KYLD, WBHJ, WVKX
Medium (15-29): 11 KBXX, KCAQ, KKFR, KUBE, WGBZ, WHHH, WJBT, WJLB, WJHM, WPEG, WPGC
Light (Under 15): 17
New Airplay This Week: 1 KRRQ

JD FEAT. KEITH SWEAT & R.O.C. 696/118
Going Home With Me (So So Def/Columbia)
Total Stations: 36/Chart Move: 31-27
Heavy (30+): 12 KBOS, KDGS, KISV, KKSS, KXOX, KOHT, KPWR, KQKS, WBLX, WHTA, WQUE, XHTZ
Medium (15-29): 7 KCAQ, KKDA, KRRQ, WHHH, WJBT, WJMI, WVKX
Light (Under 15): 17
New Airplay This Week: 1 WCKX

MARIAH CAREY 692/185
I Still Believe (Columbia)
Total Stations: 45/Chart Move: 33-28
Heavy (30+): 9 KCAQ, KIKI, KLUC, KOHT, KPWR, WHHH, WJHM, WQUE, XHTZ
Medium (15-29): 11 KBOS, KBXX, KDGS, KDKS, KQKS, KUBE, WBLX, WEAS, WFXA, WSNX, WUSL
Light (Under 15): 25
New Airplay This Week: 11 KBOS, KQKS, KRRQ, WBLX, WERQ, WPCI, WJMI, WPHI, WSNX, WVEE, WVKX

JESSE POWELL 689/98
You (Silas/MCA)
Total Stations: 32/Chart Move: 30-29
Heavy (30+): 10 KRRQ, WEAS, WFXA, WJHM, WJMI, WKKV, WPEG, WPHI, WUSL, WWWZ
Medium (15-29): 8 KDKS, KKDA, WBHJ, WBLX, WCKX, WERQ, WPCI, WQUE
Light (Under 15): 14
New Airplay This Week: 3 KKDA, WBHJ, WQOK

THE ROOTS FEAT. ERYKAH BADU 652/227
You Got Me (MCA)
Total Stations: 38/Chart Move: Debut 32
Heavy (30+): 9 KCAQ, WBHJ, WBLX, WERQ, WJMH, WPEG, WPHI, WUSL, XHTZ
Medium (15-29): 8 KDKS, WFXA, WHTA, WKYS, WPGC, WQOK, WWWZ, WYOK
Light (Under 15): 21
New Airplay This Week: 9 KDGS, KKBT, WDTJ, WFXA, WHTA, WJBT, WKYS, WQHT, WVEE

GINUWINE 649/183
What's So Different (550 Music/Epic)
Total Stations: 41/Chart Move: Debut 33
Heavy (30+): 7 KBXX, KCAQ, KIKI, KXOX, KQKS, KUBE, XHTZ
Medium (15-29): 9 KDGS, KKDA, KLUC, KYLD, WBHJ, WEAS, WJMH, WPEG, WSNX
Light (Under 15): 25
New Airplay This Week: 16 KDGS, KYLD, WEAS, WERQ, WHHH, WHTA, WIZF, WJBT, WJMI, WJMN, WPGC, WQHT, WQOK, WSNX, WVKX, WWWZ

GERALD LEVERT 537/43
Taking Everything (EastWest/EEG)
Total Stations: 28/Chart Move: 39-36
Heavy (30+): 8 KDKS, KRRQ, WBLX, WEAS, WJMI, WQUE, WTLX, WWWZ
Medium (15-29): 7 KKDA, WIZF, WJMZ, WKKV, WPEG, WQOK, WROU
Light (Under 15): 13

METHOD MAN FEAT. D'ANGELO 532/42
Break Ups 2 Make Ups (Def Jam)
Total Stations: 40/Chart Move: 40-37
Heavy (30+): 6 KCAQ, WBLX, WJHM, WJMH, WPHI, WQHT
Medium (15-29): 10 KKSS, KMEL, KOHT, KRRQ, WHTA, WJMI, WKYS, WPEG, WQUE, WYOK
Light (Under 15): 24
New Airplay This Week: 3 KDGS, WEAS, WVKX

XSCAPE 531/86
Softest Place On Earth (So So Def/Columbia)
Total Stations: 32/Chart Move: Debut 38
Heavy (30+): 3 KDGS, WEAS, WERQ
Medium (15-29): 15 KBXX, KDKS, KOHT, KRRQ, WBLX, WDTJ, WFXA, WJHM, WJLB, WJMI, WPEG, WQUE, WTLX, WUSL, WWWZ
Light (Under 15): 14
New Airplay This Week: 1 WPHI

HARLEM WORLD 522/-7
I Really Like It (All Out/So So Def/Columbia)
Total Stations: 36/Chart Move: 34-39
Heavy (30+): 5 KIKI, KXOX, KQKS, WJMN, XHTZ
Medium (15-29): 9 KKFR, KKSS, KLUC, KOHT, KUBE, WBTT, WHHH, WJHM, WSNX
Light (Under 15): 22
New Airplay This Week: 4 KCAQ, WBTT, WERQ, WPCI

CHART BOUND

Total Plays/Gain

TQ 504/94
Bye Bye Baby (ClockWork/Epic)
Total Stations: 27
Heavy (30+): 7 KBOS, KBXX, KCAQ, KDGS, KXOX, KOHT, XHTZ
Medium (15-29): 5 KISV, KKSS, KLUC, WBTT, WQUE
Light (Under 15): 15
New Airplay This Week: 3 KIKI, KISV, WJMZ

KELLY PRICE 467/52
Secret Love (T-Neck/Island)
Total Stations: 37
Heavy (30+): 5 KMEL, WDTJ, WJLB, WQHT, XHTZ
Medium (15-29): 8 KKDA, KRRQ, WBLX, WJMI, WKKV, WPEG, WQOK, WQUE
Light (Under 15): 24
New Airplay This Week: 1 WEAS

'N-SYNC 465/-19
(God Must Have Spent) A Little More Time On You (RCA)
Total Stations: 13
Heavy (30+): 9 KIKI, KISV, KXOX, KLUC, KQKS, KYLD, WBTT, WHHH, WSNX
Medium (15-29): 2 KDGS, KKFR
Light (Under 15): 2

LAURYN HILL FEAT. D'ANGELO 441/-1
Nothing Even Matters (Ruffhouse/Columbia)
Total Stations: 21
Heavy (30+): 8 WBLX, WDTJ, WPCI, WHTA, WJLB, WKYS, WPGC, WVEE
Medium (15-29): 5 WGBZ, WPHI, WROU, WUSL, WYOK
Light (Under 15): 8

JAY-Z 422/4
*Money, Cash, H***s (Roc-A-Fella/Def Jam)*
Total Stations: 35
Heavy (30+): 4 WHTA, WJHM, WQHT, WUSL
Medium (15-29): 5 KKSS, WBHJ, WERQ, WKYS, WVKX
Light (Under 15): 26
New Airplay This Week: 1 KKSS

SHANICE 409/58
When I Close My Eyes (LaFace/Arista)
Total Stations: 30
Heavy (30+): 1 WQUE
Medium (15-29): 13 KBXX, KCAQ, KDKS, KKBT, KXOX, KOHT, KRRQ, WEAS, WFXA, WJMI, WKKV, WPEG, WQUE, WWWZ
Light (Under 15): 16
New Airplay This Week: 3 KDGS, WGBZ, WWWZ

KEITH SWEAT 402/20
I'm Not Ready (Elektra/EEG)
Total Stations: 29
Heavy (30+): 3 KDKS, KKSS, WJMI
Medium (15-29): 7 KRRQ, WBLX, WEAS, WFXA, WPEG, WQUE, WWWZ
Light (Under 15): 19
New Airplay This Week: 1 WJLB

DJ QUIK (FEAT. 2ND II NONE & EL DEBARGE) 395/20
Hand In Hand (Profile/Arista)
Total Stations: 37
Heavy (30+): 5 KBOS, KKSS, KXOX, KPWR, XHTZ
Medium (15-29): 5 KCAQ, KDGS, KKBT, KOHT, WJMI
Light (Under 15): 27
New Airplay This Week: 1 WVKX

TEVIN CAMPBELL 391/27
Another Way (Qwest/Warner Bros.)
Total Stations: 27
Heavy (30+): 3 KRRQ, WEAS, WJMZ
Medium (15-29): 8 KKDA, WBLX, WFXA, WJMI, WKKV, WPEG, WQUE, WROU
Light (Under 15): 16

DRU HILL 378/53
The Love We Had (Stays On My Mind) (University/Island)
Total Stations: 21
Heavy (30+): 5 WBHJ, WERQ, WPCI, WKYS, WPGC
Medium (15-29): 3 WDTJ, WJMZ, WVEE
Light (Under 15): 13

MO THUGS FAMILY FEAT. BONE THUGS-N-HARMONY 363/16
Ghetto Cowboy (Mo Thugs/Ruthless/Relativity)
Total Stations: 18
Heavy (30+): 5 KKDA, KKSS, KXOX, KPWR, WHHH
Medium (15-29): 5 KBOS, KISV, KKFR, KOHT, WJMI
Light (Under 15): 8

THIS WEEK	LAST WEEK	WEEKS ON	TITLE/IMPRINT/PROMOTION LABEL	ARTIST	TW	LW
			★ ★ ★ No. 1 ★ ★ ★			
1	1	14	THESE ARE THE TIMES UNIVERSITY/ISLAND 2 weeks at No. 1	DRU HILL	2169	2253
2	2	17	CAN I GET A... DEF JAM JAY-Z FEATURING AMIL (OF MAJOR COINZ) AND JA		2137	2194
3	4	15	NOBODY'S SUPPOSED TO BE HERE ARISTA	DEBORAH COX	1907	1929
4	5	15	HAVE YOU EVER? ATLANTIC	BRANDY	1854	1919
5	3	11	TAKE ME THERE INTERSCOPE BLACKSTREET & MYA FEATURING MASE & BLINKY BLINK		1809	1979
6	6	11	CHANGES AMARU/DEATH ROW/INTERSCOPE	2PAC	1777	1869
7	7	12	ANGEL OF MINE ARISTA	MONICA	1732	1709
8	8	14	ROSA PARKS LAFACE/ARISTA	OUTKAST	1671	1645
9	11	8	WHEN A WOMAN'S FED UP JIVE	R. KELLY	1647	1469
10	10	6	EX-FACTOR RUFFHOUSE/COLUMBIA	LAURYN HILL	1575	1500
11	9	7	SILLY HO LAFACE/ARISTA	TLC	1560	1602
12	18	8	SWEET LADY RCA	TYRESE	1540	1238
13	16	8	HEARTBREAK HOTEL ARISTA WHITNEY HOUSTON FEAT. FAITH EVANS & KELLY PRICE		1479	1276
14	13	12	TRIPPIN' BAO BOY/ARISTA TOTAL FEATURING MISSY ELLIOTT		1322	1351
15	12	21	HOW DEEP IS YOUR LOVE UNIVERSITY/ISLAND/DEF JAM	DRU HILL FEATURING REDMAN	1241	1364
16	15	18	LOVE LIKE THIS BAD BOY/ARISTA	FAITH EVANS	1172	1276
17	14	23	DOO WOP (THAT THING) RUFFHOUSE/COLUMBIA	LAURYN HILL	1139	1308
18	19	16	ANGEL IN DISGUISE ATLANTIC	BRANDY	1132	1104
19	20	9	HA CASH MONEY/UNIVERSAL	JUVENILE	1124	1053
20	17	16	HARD KNOCK LIFE (GHETTO ANTHEM) ROC-A-FELLA/DEF JAM	JAY-Z	1107	1310
21	21	11	FADED PICTURES DEF JAM	CASE FEATURING JOE	1041	1030
			★ ★ ★ AIRPOWER ★ ★ ★			
22	27	3	ALL NIGHT LONG BAD BOY/ARISTA	FAITH EVANS FEAT. PUFF DADDY	987	698
23	22	11	MIAMI COLUMBIA	WILL SMITH	916	915
24	26	7	HOT SPOT VIOLATOR/DEF JAM	FOXY BROWN	791	731
25	24	8	GIMME SOME MORE FLIPMODE/ELEKTRA/VEEG	BUSTA RHYMES	759	783
26	28	9	RUFF RYDERS' ANTHEM RUFF RYDERS/DEF JAM	DMX	725	673
27	31	2	GOING HOME WITH ME SO SO DEF/COLUMBIA	JERMAINE DUPRI FEATURING KEITH SWEAT & R.O.C.	696	578
28	33	2	I STILL BELIEVE COLUMBIA	MARIAH CAREY	692	507
29	30	3	YOU SILAS/MCA	JESSE POWELL	689	591
30	25	13	HOME ALONE JIVE	R. KELLY FEATURING KEITH MURRAY	676	711
31	23	21	LATELY PENDULUM/RED ANT	DIVINE	673	836
32	NEW		YOU GOT ME MCA	THE ROOTS FEATURING ERYKAH BADU	652	425
33	NEW		WHAT'S SO DIFFERENT 550 MUSIC/ERG	GINUWINE	649	466
34	RE-ENTRY		IT AIN'T MY FAULT NO LIMIT/PRIORITY	SILKK THE SHOCKER FEATURING MYSTIKAL	617	314
35	29	25	TOUCH IT UPTOWN/UNIVERSAL	MONIFAH	562	599
36	39	2	TAKING EVERYTHING EASTWEST/EEG	GERALD LEVERT	537	494
37	40	2	BREAK UPS 2 MAKE UPS DEF JAM	METHOD MAN FEATURING D'ANGELO	532	490
38	NEW		SOFTEST PLACE ON EARTH SO SO DEF/COLUMBIA	XSCAPE	531	445
39	34	2	I REALLY LIKE IT ALL OUT/50 SO DEF/COLUMBIA	HARLEM WORLD FEAT. MASE & KELLY PRICE	522	529
40	RE-ENTRY		LEAN ON ME GEPH/INTERSCOPE	KRUK FRANKLIN FEAT. MARY J. BLIGE, BONO, R. KELLY, CRYSTAL LEWIS & THE FAMILY	514	484

Records showing an increase in detections over the previous week, regardless of chart movement. A record that has been on the chart for more than 20 weeks will not receive a bullet, even if it registers an increase in detections. Airpower awarded to those records that attain 900 detections for the first time. If two records are tied in number of plays, the record being played on more stations is placed first. Records below the top 20 are removed from the chart after 26 weeks. © 1999, Billboard/BPI Communications.

REDMAN 353/90
I'll Bee Dat (Def Jam)
Total Stations: 43
Heavy (30+): 3 WJHM, WPHI, WUSL
Medium (15-29): 5 KDGS, KKFR, KRRQ, WHTA, WJMI
Light (Under 15): 35
New Airplay This Week: 5 KKFR, KKSS, KOHT, WPGC, WYOK

BOYZ II MEN 335/0
I Will Get There (DreamWorks/Geffen)
Total Stations: 24
Heavy (30+): 1 WJMI
Medium (15-29): 10 KDGS, KDKS, KRRQ, WBLX, WFXA, WPCI, WJMZ, WQUE, WWWZ, XHTZ
Light (Under 15): 13

FAT JOE 323/92
Bet Ya Man Can't (Mystic/Big Beat/Atlantic)
Total Stations: 36
Heavy (30+): 3 KXOX, KPWR, XHTZ

Medium (15-29): 4 KIKI, KYLD, WJHM, WJMI
Light (Under 15): 29
New Airplay This Week: 6 KDGS, KKSS, WCKX, WFXA, WGBZ, WQHT

BIG PUNISHER 287/13
Punish Me (Loud)
Total Stations: 25
Heavy (30+): 2 KCAQ, XHTZ
Medium (15-29): 5 KDGS, KRRQ, WJMI, WQUE, WVKX
Light (Under 15): 18
New Airplay This Week: 2 KOHT, WBHJ

BACKSTREET BOYS 278/-4
All I Have To Give (Jive)
Total Stations: 7
Heavy (30+): 5 KDGS, KIKI, KLUC, WBTT, WSNX
Medium (15-29): 1 WHHH
Light (Under 15): 1

THE
DEBUT
SINGLE
FROM



WHY-O-WHY

03/20/01 1:58:27 PM



EARLY ADD! KYLD

**GOING FOR ADDS AT
RHYTHMIC/CROSSOVER FEBRUARY 2ND**

**TESTING AT THESE STATIONS:
Z90, KDON, KOHT, KISV, KWIN**

FROM HIS
FORTHCOMING
ALBUM

SOLO 03/20/01 1:25:09 PM

MANAGEMENT:

Dick Scott Entertainment, Inc.



*"This is a very good record! I think it could be huge!"
Steve Smith, Radio & Ratings*

*"This is a great single. It should do well for us."
Pick Hit Julie Pilat, MD KUBE/Seattle*

**red
ant**
entertainment
© 1999 Red Ant, LLC

www.redantrecords.com

Overall totals for each chart are shown in bold. This week's Total Plays/Gain shows week-over-week change. Markets indicate number of population.

Main table containing 48 columns of song activity reports for various artists like Brandy, Foxy Brown, Mariah Carey, Case Feat. Joe, DMX, Faith Evans, Ginuwine, Lauryn Hill, Whitney Houston, Jermaine Dupri, Juvenile, R. Kelly, Gerald Levert, Monica, Outkast, Method Man, Jesse Powell, The Roots, Will Smith, Tyrese.

Monitor **POWER PLAYISTS**
ADULT TOP 40 FOR WEEK ENDING JANUARY 24, 1999

WKTI Milwaukee
PD: Danny Clayton
APD/MD: Leonard Peace
414-967-5339
Journal

1 Eagle-Eye Cherry, Save Tonight
2 Shawn Mullins, Lullaby
3 Goo Goo Dolls, Iris
4 Sarah McLachlan, Angel
5 Jewel, Hands
6 Hootie & The Blowfish, I Will Wait
7 Matchbox 20, Real World
8 Barenaked Ladies, It's All Been Done
9 R. Kelly & Celine Dion, I'm Your Angel
10 'N Sync, God Must Have Spent A Little M
11 Shania Twain, From This Moment On
12 Fastball, The Way
13 Sister Hazel, All For You
14 Shania Twain, You're Still The One
15 Natalie Imbruglia, Torn
16 Sugar Ray, Every Morning
17 Faith Hill, This Kiss
18 Aerosmith, I Don't Want To Miss A Thing
19 Backstreet Boys, As Long As You Love Me
20 Green Day, Time Of Your Life
21 Edwin McCain, I'll Be
22 Backstreet Boys, Quit Playing Games
23 Duncan Sheik, Barely Breathing
24 The Rembrandts, I'll Be There For You
25 Amy Grant, Takes A Little Time
26 The Wallflowers, One Headlight
27 Third Eye Blind, Semi-Charmed Life
28 Collective Soul, Run
29 Donna Lewis, I Love You Always Forever
30 No Mercy, Where Do You Go

KSMG San Antonio
OM: Virgil Thompson
PD: Andy Holt
MD: Tom Lazar
210-615-5400
Cox

1 Edwin McCain, I'll Be
2 Goo Goo Dolls, Iris
3 Matchbox 20, 3 AM
4 Fastball, The Way
5 Alanis Morissette, Thank U
6 Third Eye Blind, Jumper
7 Shawn Mullins, Lullaby
8 Shania Twain, You're Still The One
9 Sarah McLachlan, Angel
10 Matchbox 20, Real World
11 The Wallflowers, One Headlight
12 Aerosmith, I Don't Want To Miss A Thing
13 Backstreet Boys, As Long As You Love Me
14 Backstreet Boys, Quit Playing Games
15 Jewel, Foolish Games
16 Natalie Imbruglia, Torn
17 Jewel, Hands
18 Goo Goo Dolls, Iris
19 Eagle-Eye Cherry, Save Tonight
20 Paula Cole, I Don't Want To Wait
21 Savage Garden, I Want You
22 Third Eye Blind, Semi-Charmed Life
23 Benny Mardones, Into The Night
24 New Radicals, You Get What You Give
25 Matchbox 20, Back 2 Good
26 Cutting Crew, I Just Died In Your Arms
27 George Michael, Faith
28 Roa Steward, Forever Young
29 Sister Hazel, All For You
30 Romantics, What I Like About You

WSSR Tampa*
PD: Chuck Morgan
MD: Robert Harder
813-536-9600
Clear Channel

1 Eagle-Eye Cherry, Save Tonight
2 Shawn Mullins, Lullaby
3 Third Eye Blind, Jumper
4 Sheryl Crow, My Favorite Mistake
5 Jewel, Hands
6 Sarah McLachlan, Angel
7 Matchbox 20, Real World
8 Heather Nova, London Rain
9 Goo Goo Dolls, Iris
10 Fastball, Fire Escape
11 U2, Sweetest Thing
12 Edwin McCain, I'll Be
13 Alanis Morissette, Thank U
14 Everclear, I Will Buy You A New Life
15 New Radicals, You Get What You Give
16 Barenaked Ladies, It's All Been Done
17 Sixpence None The Richer, Kiss Me
18 Matchbox 20, Back 2 Good
19 Alanis Morissette, Unsent
20 Lenny Kravitz, Fly Away
21 Khalael, No Mercy
22 Loreena McKernit, The Mummies' Dance
23 Luscious Jackson, Naked Eye
24 Rod Stewart, Forever Young
25 Everclear, Father Of Mine
26 Cake, Never There
27 Sister Seven, Know What You Mean
28 Fiona Apple, Criminal
29 Dave Matthews Band, Crush
30 Sugar Ray, Every Morning

WMYX Milwaukee
PD/MD: Brian Kelly
APD: Jim Morales
414-529-1250
Sinclair

1 Shawn Mullins, Lullaby
2 Barenaked Ladies, One Week
3 Eagle-Eye Cherry, Save Tonight
4 Goo Goo Dolls, Iris
5 Jewel, Hands
6 Backstreet Boys, I'll Never Break Your Heart
7 R. Kelly & Celine Dion, I'm Your Angel
8 Sheryl Crow, My Favorite Mistake
9 Cher, Believe
10 Faith Hill, This Kiss
11 Third Eye Blind, Jumper
12 Aerosmith, I Don't Want To Miss A Thing
13 Mariah Carey, I Still Believe
14 Green Day, Time Of Your Life
15 Matchbox 20, Real World
16 Fastball, The Way
17 Sarah McLachlan, Angel
18 Third Eye Blind, How's It Going To Be
19 Shania Twain, You're Still The One
20 Goo Goo Dolls, Slide
21 Edwin McCain, I'll Be
22 Sugar Ray, Fly
23 Chumbawamba, Tubthumping
24 Cherry Poppin' Daddies, Zoot Suit Riot
25 No Doubt, Don't Speak
26 Sister Hazel, All For You
27 Third Eye Blind, Semi-Charmed Life
28 Robyn, Do You Know What I Take
29 Amy Grant, Takes A Little Time
30 Natalie Imbruglia, Torn

WENS Indianapolis
PD: Greg Dunkin
MD: Jim Cerone
317-266-9700
Emmis

1 John Mellencamp, Your Life Is Now
2 Shawn Mullins, Lullaby
3 Shania Twain, From This Moment On
4 Sarah McLachlan, Angel
5 Fastball, Fire Escape
6 Matchbox 20, Back 2 Good
7 Eagle-Eye Cherry, Save Tonight
8 Green Day, Time Of Your Life
9 Sugar Ray, Every Morning
10 Jewel, Hands
11 Hootie & The Blowfish, Only Lonely
12 Sheryl Crow, My Favorite Mistake
13 Hootie & The Blowfish, I Will Wait
14 Semisonic, Closing Time
15 Edwin McCain, I'll Be
16 Goo Goo Dolls, Iris
17 Alanis Morissette, Uninvited
18 Matchbox 20, Real World
19 Matchbox 20, 3 AM
20 Aerosmith, I Don't Want To Miss A Thing
21 Barenaked Ladies, One Week
22 New Radicals, You Get What You Give
23 Barenaked Ladies, It's All Been Done
24 Third Eye Blind, Jumper
25 Backstreet Boys, As Long As You Love Me
26 Sugar Ray, Fly
27 Fastball, The Way
28 Sister Hazel, All For You
29 Smash Mouth, Walkin' On The Sun
30 Savage Garden, Truly Madly Deeply

WDRV Pittsburgh*
PD: Michael Hayes
MD: Scott Alexander
412-937-1441
Chancellor

1 Jewel, Hands
2 Shawn Mullins, Lullaby
3 Edwin McCain, I'll Be
4 Sarah McLachlan, Angel
5 Goo Goo Dolls, Iris
6 Sarah McLachlan, I Will Remember You
7 Matchbox 20, Real World
8 Barenaked Ladies, One Week
9 Eagle-Eye Cherry, Save Tonight
10 Natalie Imbruglia, Torn
11 Sheryl Crow, My Favorite Mistake
12 Green Day, Time Of Your Life
13 Natalie Merchant, Kind & Generous
14 Everything, Hooch
15 Alanis Morissette, Thank U
16 Aerosmith, I Don't Want To Miss A Thing
17 Khalael, No Mercy
18 Sugar Ray, Every Morning
19 Goo Goo Dolls, Slide
20 Barenaked Ladies, It's All Been Done
21 Alanis Morissette, Unsent
22 Sister Hazel, All For You
23 Semisonic, Closing Time
24 The Wallflowers, One Headlight
25 Fastball, The Way
26 Chumbawamba, Tubthumping
27 Paula Cole, I Don't Want To Wait
28 Sugar Ray, Fly
29 Joan Osborne, One Of Us
30 Merril Bainbridge, Wouth

WAKS Tampa
PD: Mason Dixon
MD: Rico Blanco
813-839-9393
Jacor

1 Cher, Believe
2 Shawn Mullins, Lullaby
3 Backstreet Boys, All I Have to Give
4 Sheryl Crow, My Favorite Mistake
5 Whitney Houston & Mariah Carey, When You
6 Sarah McLachlan, Angel
7 Faith Hill, This Kiss
8 New Radicals, You Get What You Give
9 Shania Twain, From This Moment On
10 Britney Spears, Baby One More Time
11 Eagle-Eye Cherry, Save Tonight
12 Fastball, Fire Escape
13 Sugar Ray, Every Morning
14 Goo Goo Dolls, Slide
15 Matchbox 20, Back 2 Good
16 Third Eye Blind, Jumper
17 Hootie & The Blowfish, Only Lonely
18 Joey McIntyre, Stay The Same
19 Cake, Fever
20 Jennifer Love Hewitt, How Do I Deal
21 Barenaked Ladies, It's All Been Done
22 Jewel, Hands
23 All Saints, Never Ever
24 U2, Sweetest Thing
25 'N Sync, God Must Have Spent A Little M
26 Rod Stewart, Forever Young
27 R. Kelly & Celine Dion, I'm Your Angel
28 Green Day, Time Of Your Life
29 Sixpence None The Richer, Kiss Me
30 Jennifer Paige, Sober

WVMX Cincinnati
PD/MD: Brad Ellis
513-763-5700
Jacor

1 Fastball, The Way
2 Shawn Mullins, Lullaby
3 Hootie & The Blowfish, I Will Wait
4 Eagle-Eye Cherry, Save Tonight
5 Sarah McLachlan, Angel
6 Jewel, Hands
7 Everything, Hooch
8 U2, Sweetest Thing
9 Goo Goo Dolls, Iris
10 Faith Hill, This Kiss
11 Tonic, If You Could Only See
12 Natalie Imbruglia, Torn
13 Edwin McCain, I'll Be
14 Third Eye Blind, Jumper
15 Shania Twain, You're Still The One
16 Matchbox 20, Back 2 Good
17 Savage Garden, Truly Madly Deeply
18 Goo Goo Dolls, Slide
19 Barenaked Ladies, It's All Been Done
20 Backstreet Boys, Quit Playing Games
21 Fastball, Fire Escape
22 Green Day, Time Of Your Life
23 Matchbox 20, Real World
24 Sugar Ray, Fly
25 Matchbox 20, 3 AM
26 Sister Hazel, All For You
27 Alanis Morissette, Uninvited
28 K-Ci & Jolo, All My Life
29 Third Eye Blind, How's It Going To Be
30 Natalie Merchant, Kind & Generous

WLNK Charlotte*
PD: Mike Edwards
MD: Patty Vaughn
704-374-3500
Jefferson Pilot

1 Eagle-Eye Cherry, Save Tonight
2 Sarah McLachlan, Angel
3 Third Eye Blind, Jumper
4 Matchbox 20, Real World
5 Hootie & The Blowfish, Only Lonely
6 Matchbox 20, 3 AM
7 Sheryl Crow, My Favorite Mistake
8 Jewel, Hands
9 Goo Goo Dolls, Iris
10 Sugar Ray, Every Morning
11 Goo Goo Dolls, Slide
12 Edwin McCain, I'll Be
13 Matchbox 20, Back 2 Good
14 Shawn Mullins, Lullaby
15 Alanis Morissette, Unsent
16 Hootie & The Blowfish, I Will Wait
17 New Radicals, You Get What You Give
18 Dave Matthews Band, Crush
19 Barenaked Ladies, It's All Been Done
20 Fastball, Fire Escape
21 Natalie Imbruglia, Torn
22 Marcy Playground, Sex & Candy
23 Semisonic, Closing Time
24 Barenaked Ladies, One Week
25 Shania Twain, You're Still The One
26 Everything, Hooch
27 Smash Mouth, Walkin' On The Sun
28 Aerosmith, I Don't Want To Miss A Thing
29 Sister Hazel, All For You
30 Green Day, Time Of Your Life

WSHE Orlando*
PD: Katherine Brown
MD: Shark
407-916-7790
Clear Channel

1 Matchbox 20, Back 2 Good
2 Jewel, Hands
3 Cake, Never There
4 Everclear, Father Of Mine
5 Eagle-Eye Cherry, Save Tonight
6 Sarah McLachlan, Angel
7 Goo Goo Dolls, Slide
8 My Friend Steve, Charmed
9 Alanis Morissette, Unsent
10 Collective Soul, Run
11 U2, Sweetest Thing
12 Sixpence None The Richer, Kiss Me
13 Lenny Kravitz, Fly Away
14 Dave Matthews Band, Crush
15 Third Eye Blind, Jumper
16 Sugar Ray, Every Morning
17 New Radicals, You Get What You Give
18 Barenaked Ladies, It's All Been Done
19 Wes Cunningham, So 'N Guess
20 Sheryl Crow, My Favorite Mistake
21 Soul Coupling, Circles
22 R.E.M., Daysleeper
23 Better Than Ezra, At The Stars
24 Eye 6, Inside Out
25 Sade, Lovers Rock
26 Shawn Mullins, Lullaby
27 Audra & Alayna, Tell Me
28 Edwin McCain, I'll Be
29 Natalie Imbruglia, Torn
30 Green Day, Time Of Your Life

WPNT Milwaukee*
PD/MD: Justin Case
414-454-0800
Saga

1 Eagle-Eye Cherry, Save Tonight
2 U2, Sweetest Thing
3 New Radicals, You Get What You Give
4 Eye 6, Inside Out
5 Goo Goo Dolls, Slide
6 Everything, Hooch
7 Barenaked Ladies, It's All Been Done
8 Lenny Kravitz, Fly Away
9 Fastball, Fire Escape
10 Matchbox 20, Back 2 Good
11 Sugar Ray, Every Morning
12 Sarah McLachlan, Angel
13 Shawn Mullins, Lullaby
14 Dave Matthews Band, Crush
15 Collective Soul, Run
16 Sheryl Crow, There Goes The Neighborhood
17 Everclear, Father Of Mine
18 Athenaeum, What I Didn't Know
19 Alanis Morissette, Unsent
20 Semisonic, Secret Smile
21 Semisonic, Closing Time
22 Hurricane #1, Step Into My World
23 Natalie Imbruglia, Torn
24 Jewel, Hands
25 Sixpence None The Richer, Kiss Me
26 The Cranberries, Dreams
27 Sheryl Crow, My Favorite Mistake
28 Garbage, Special
29 Third Eye Blind, Jumper
30 Everclear, I Will Buy You A New Life

WSNE Providence
PD: Bill Hess
APD: Eddie Moran
401-438-9300
Capstar

1 R. Kelly & Celine Dion, I'm Your Angel
2 Whitney Houston & Mariah Carey, When You
3 Elton John & LeAnn Rimes, Written In The
4 Shania Twain, From This Moment On
5 Backstreet Boys, I'll Never Break Your Heart
6 Faith Hill, This Kiss
7 Phil Collins, True Colors
8 Savage Garden, Truly Madly Deeply
9 Backstreet Boys, As Long As You Love Me
10 Shania Twain, You're Still The One
11 Sarah McLachlan, Adda
12 Police, Wrapped Around Your Finger
13 Sarah McLachlan, Angel
14 Celine Dion, To Love You More
15 Sheryl Crow, My Favorite Mistake
16 Beach Boys, Kokoro
17 Gin Blossoms, Follow You Down
18 Paula Cole, I Don't Want To Wait
19 Freshwork Mac, Odyssey
20 Hootie & The Blowfish, Time
21 Aerosmith, I Don't Want To Miss A Thing
22 Madonna, Borderline
23 Steve Perry, Foolish Heart
24 Rod Stewart, Forever Young
25 Bryan Adams, Summer Of '69
26 Steve Winwood, Roll With It
27 TLC, Waterfalls
28 Backstreet Boys, Quit Playing Games
29 Natalie Imbruglia, Torn
30 Jewel, Foolish Games

NEIL FINN
SHE WILL HAVE HER WAY
from "TRY WHISTLING THIS"
WORK
CALL (310) 449-2351 NOW FOR YOUR COPY OF THE BRILLIANT VIDEO INSPIRED BY THE
FILM "THE ATTACK OF THE SOFT WOMAN" DIRECTED BY JONATHAN DAYTON AND VALERIE FARIS
"WORK" is a trademark of Sony Music Entertainment Inc. ©1999 Sony Music Entertainment Inc. http://www.workgroup.net



THIS WEEK	LAST WEEK	WKS. ON CHART	MODERN ADULT		DETECTIONS		
			TITLE/IMPRINT/PROMOTION LABEL	ARTIST	TW	LW	
			★★★★ No. 1 ★★★★★				
1	3	14	ANGEL WARNER SUNSET/REPRISE	1 week at No. 1	SARAH MCLACHLAN	1787	1697
2	1	22	LULLABY SMG/COLUMBIA		SHAWN MULLINS	1717	1792
3	4	19	SLIDE WARNER BROS.		GOO GOO DOLLS	1677	1659
4	2	28	SAVE TONIGHT WORK/ERG		EAGLE-EYE CHERRY	1651	1710
5	5	16	HANDS ATLANTIC		JEWEL	1583	1612
6	6	23	JUMPER ELEKTRA/EEG		THIRD EYE BLIND	1476	1567
7	7	17	BACK 2 GOOD LAVA/ATLANTIC		MATCHBOX 20	1377	1333
8	11	7	EVERY MORNING LAVA/ATLANTIC		SUGAR RAY	1309	1212
9	9	17	SWEETEST THING ISLAND/MERCURY		U2	1262	1266
10	8	9	IT'S ALL BEEN DONE REPRISE		BARENAKED LADIES	1248	1297
11	12	24	INSIDE OUT RCA		EVE 6	1237	1141
12	13	13	YOU GET WHAT YOU GIVE MCA		NEW RADICALS	1141	1071
13	10	23	MY FAVORITE MISTAKE A&M/INTERSCOPE		SHERYL CROW	1138	1239
14	15	12	FLY AWAY VIRGIN		LENNY KRAVITZ	978	915
15	14	18	THANK U MAVERICK/REPRISE		ALANIS MORISSETTE	887	1019
			★★★★ AIRPOWER ★★★★★				
16	21	5	UNSENT MAVERICK/REPRISE		ALANIS MORISSETTE	877	706
17	19	12	KISS ME SQUINT/COLUMBIA		SIXPENCE NONE THE RICHER	799	763
18	18	14	FATHER OF MINE CAPITOL		EVERCLEAR	794	802
19	16	14	ONE WEEK REPRISE		BARENAKED LADIES	780	889
20	20	8	NEVER THERE CAPRICORN/MERCURY		CAKE	762	713
21	22	12	CRUSH RCA		DAVE MATTHEWS BAND	733	693
22	24	5	AT THE STARS ELEKTRA/EEG		BETTER THAN EZRA	626	496
23	23	18	FIRE ESCAPE HOLLYWOOD		FASTBALL	586	685
24	26	7	NO MERCY HOLLYWOOD		KHALCEL	433	420
25	30	2	RUN HOLLYWOOD/ATLANTIC		COLLECTIVE SOUL	427	276
26	28	2	MARIA BEYOND		BLONDIE	426	300
27	25	10	ONLY LONELY ATLANTIC		HOOTIE & THE BLOWFISH	373	473
28	35	2	SECRET SMILE MCA		SEMISONIC	340	221
29	29	5	WHAT IT'S LIKE TOMMY BOY		EVERLAST	293	299
30	31	5	GOT YOU (WHERE I WANT YOU) DELICIOUS VINYL/TRALUMA		THE FLYS	286	254
31	NEW ▶		MALIBU DGC/INTERSCOPE		HOLE	249	157
32	33	25	I DON'T WANT TO MISS A THING COLUMBIA		AEROSMITH	240	236
33	34	5	CIRCLES SLASH/WARNER BROS.		SOUL COUGHING	223	230
34	27	11	BREAK YOUR HEART ELEKTRA/EEG		NATALIE MERCHANT	220	369
35	32	26	JUMP JIVE AN' WAIL INTERSCOPE		THE BRIAN SETZER ORCHESTRA	219	240
36	37	24	I WILL WAIT ATLANTIC		HOOTIE & THE BLOWFISH	194	201
37	38	18	FLAGPOLE SITTA SLASH/LONDON/ISLAND		HARVEY DANGER	164	180
38	39	25	CAN'T GET ENOUGH OF YOU BABY ELEKTRA/EEG		SMASH MOUTH	162	169
39	NEW ▶		CHARMED MAMMOTH		MY FRIEND STEVE	153	148
40	40	4	PRETTY FLY (FOR A WHITE GUY) COLUMBIA		THE OFFSPRING	152	161

Based on a national sample of data collected by Broadcast Data Systems. 43 stations from Adult Top 40, Mainstream Top 40, Triple-A and Modern Rock are electronically monitored 24 hours a day, 7 days a week. Songs ranked by number of detections in monitored week. All stations continue to report to their primary format. ○ Records showing an increase in detections over the previous week, regardless of chart movement. A record that has been on the chart for more than 20 weeks will not receive a bullet, even if it registers an increase in detections. Airpower awarded to those records that attain 800 detections for the first time. If two records are tied in number of plays, the record being played on more stations is placed first. ©1999, Billboard/BPI Communications

MODERN ADULT GREATEST GAINERS

INCREASE
IN PLAYS

ALANIS MORISSETTE • Unsent (MAVERICK/REPRISE)	+171
WKZL +20, WDRV +18, WSHE +15, KFMB +13, KAEP +12, WDCG +10, WLNK +10, WPLT +10, WKRQ +9, KDMX +8	
COLLECTIVE SOUL • Run (HOLLYWOOD/ATLANTIC)	+151
WXXM +23, KRUZ +17, KLLY +17, KMXB +16, WTIC +14, KVSR +12, WBAM +12, KBBT +9, WSHE +9, KLLC +7	
BETTER THAN EZRA • At The Stars (ELEKTRA/EEG)	+130
KRUZ +23, KFMB +20, KMXB +18, KBBT +14, KZZP +10, WSHE +9, KDMX +6, WPTE +5, WDCG +5, KQMB +4	
BLONDIE • Maria (BEYOND)	+126
KTNP +22, KYIS +20, KZZO +20, WWCD +19, WMBX +14, KENZ +10, WTMX +10, WXXM +8, KLLC +6, KALC +6	
SEMISONIC • Secret Smile (MCA)	+119
KMXB +18, KALC +17, WWCD +13, KZZO +12, KLLC +10, KDMX +10, WDCG +10, KVSR +9, WSSR +6, WPTE +5	

michelle lewis
HOMESICK

FROM THE ALBUM
"little leviathan"
IN STORES NOW!

IMPACTING FEBRUARY 1ST



www.GiantRecords.com

Produced by John Levanthal Mixed by Tom Lord-Alge
Management: Krost/Chapin Management, Doug Chapin and Ira Koslow

© 1999 Giant Records.

MAINSTREAM TOP 40 (108)

Mainstream Top 40 chart listing stations and their locations across the United States, including Albany, N.Y., Allentown, Pa., Atlanta, Augusta, Ga., etc.

RHYTHMIC TOP 40 (33)

Rhythmic Top 40 chart listing stations and their locations, including Albuquerque, N.M., Bakersfield, Calif., Boston, Chicago, etc.

CROSSOVER (62)

Crossover chart listing stations and their locations, including Albuquerque, N.M., Atlanta, Augusta, Ga., Bakersfield, Calif., etc.

*Added to panel

FOR WEEK ENDING JANUARY 24, 1999

MODERN ROCK

Modern Rock chart listing songs, artists, and detection counts. Top entry: WHAT IT'S LIKE by TOMMY BOY, No. 1 for 7 weeks.

The chart and Power Playlists, reprinted from Rock Airplay Monitor are based on a national sample of data compiled by Broadcast Data Systems.

MODERN ROCK POWER PLAYLISTS™

Four Modern Rock Power Playlists for WXRK New York, KROQ Los Angeles, WBCN Boston, and KLYV Los Angeles, listing station info and song lists.

AIRPLAY **Monitor** [®] **ADULT CONTEMPORARY**

FOR WEEK ENDING JANUARY 24, 1999



POWER PLAYLISTS

WLTW New York OM: Jim Ryan MD: Morgan Prue 212-258-7000 Chancellor		106.7 Litefin		KOST Los Angeles PD: Jhani Kaye MD: Johnny Chiang 213-427-1035 Cox		KOST 103.5FM		KBIG Los Angeles VP/Pgm: Steve Streit APD/MD: Tony Coles 818-546-1043 Chancellor		KBIG 104	
TW	LW	TW	LW	TW	LW	TW	LW	TW	LW	TW	LW
1	Shania Twain, From This Moment On	1	Backstreet Boys, I'll Never Break Your Heart	1	Rod Stewart, Faith Of The Heart	1	Rod Stewart, Faith Of The Heart	1	Rod Stewart, Faith Of The Heart	1	Rod Stewart, Faith Of The Heart

WLIT Chicago PD/MD: Mark Edwards APD: Derrick Brown 312-329-9002 Chancellor		103.9 Lite		WBEB Philadelphia PD: Chris Conley MD: Donna Rowland 610-667-8400 WEAZ Radio Inc.		31.1 101.1		WVND Chicago PD: Mark Hamlin MD: Donna Rowland 312-297-5100 Bonnevill		Windy 100FM	
TW	LW	TW	LW	TW	LW	TW	LW	TW	LW	TW	LW
1	Rod Stewart, Faith Of The Heart	1	Rod Stewart, Faith Of The Heart	1	Rod Stewart, Faith Of The Heart	1	Rod Stewart, Faith Of The Heart	1	Rod Stewart, Faith Of The Heart	1	Rod Stewart, Faith Of The Heart

KIOI San Francisco PD: Bob Lawrence APD/MD: Mark Carlson 415-538-1013 Chancellor		101.3 FM		KVIL Dallas PD: Bill Curtis MD: Alex O'Neal 214-691-1037 CBS		103.7 FM		WASH Washington, DC PD: Darren Davison MD: Randi Martin 301-984-9710 Chancellor		Soft Rock 97.1 WASH-FM	
TW	LW	TW	LW	TW	LW	TW	LW	TW	LW	TW	LW
1	Backstreet Boys, I'll Never Break Your Heart	1	Backstreet Boys, I'll Never Break Your Heart	1	Backstreet Boys, I'll Never Break Your Heart	1	Backstreet Boys, I'll Never Break Your Heart	1	Backstreet Boys, I'll Never Break Your Heart	1	Backstreet Boys, I'll Never Break Your Heart

WPCH Atlanta PD: Vance Dillard MD: David Joy 404-367-0640 Jacor		peach 94.9		WFLC Miami PD: Tip Landay MD: Sarah Shanley 954-584-7117 Cox		97.3 FM		WLTE Minneapolis PD/MD: Gary Nolan 612-339-1029 CBS		WLTE	
TW	LW	TW	LW	TW	LW	TW	LW	TW	LW	TW	LW
1	R. Kelly & Celine Dion, I'm Your Angel	1	R. Kelly & Celine Dion, I'm Your Angel	1	R. Kelly & Celine Dion, I'm Your Angel	1	R. Kelly & Celine Dion, I'm Your Angel	1	R. Kelly & Celine Dion, I'm Your Angel	1	R. Kelly & Celine Dion, I'm Your Angel

KEZK St. Louis PD: Smecky Rivers MD: Jim Doyle 314-531-0000 CBS		102.5 Soft Rock		WDOK Cleveland PD: Sue Wilson MD: Scott Miller 216-696-0123 Independent		102.1 FM		WPLL Miami PD: Rob Roberts APD: Robert Archer 954-463-9299 Clear Channel		103.5 FM	
TW	LW	TW	LW	TW	LW	TW	LW	TW	LW	TW	LW
1	R. Kelly & Celine Dion, I'm Your Angel	1	R. Kelly & Celine Dion, I'm Your Angel	1	R. Kelly & Celine Dion, I'm Your Angel	1	R. Kelly & Celine Dion, I'm Your Angel	1	R. Kelly & Celine Dion, I'm Your Angel	1	R. Kelly & Celine Dion, I'm Your Angel

THIS WEEK	LAST WEEK	WEEKS ON	TITLE/IMPRINT/PROMOTION LABEL	ARTIST	TW	LW
1	1	16	I'M YOUR ANGEL JIVE 9 weeks at No. 1	R. KELLY & CELINE DION	1423	1412
2	2	18	TRUE COLORS FACE VALUE/ATLANTIC	PHIL COLLINS	1275	1280
3	4	13	WHEN YOU BELIEVE ARISTA/COLUMBIA/DREAMWORKS	WHITNEY HOUSTON & MARIAH CAREY	1228	1208
4	3	22	FROM THIS MOMENT ON MERCURY	SHANIA TWAIN	1201	1235
5	6	12	ANGEL WARNER SUNSET/REPRISE	SARAH MCLACHLAN	1076	1015
6	8	4	WRITTEN IN THE STARS CURB/ROCKET/ISLAND	ELTON JOHN & LEANN RIMES	1025	934
7	5	27	I'LL NEVER BREAK YOUR HEART JIVE	BACKSTREET BOYS	984	1049
8	7	20	I'LL BE ATLANTIC	EDWIN MCCAIN	932	982
9	13	4	FAITH OF THE HEART UNIVERSAL	ROD STEWART	858	666
10	10	13	HANDS ATLANTIC	JEWEL	855	780
11	9	27	THIS KISS WARNER BROS.	FAITH HILL	813	847
12	11	56	TRULY MADLY DEEPLY COLUMBIA	SAVAGE GARDEN	774	763
13	12	52	YOU'RE STILL THE ONE MERCURY	SHANIA TWAIN	760	754
14	14	15	THE POWER OF GOOD-BYE MAVERICK/WARNER BROS.	MADONNA	626	602
15	15	38	TO LOVE YOU MORE 550 MUSIC/ERG	CELINE DION	580	578
16	16	55	AS LONG AS YOU LOVE ME JIVE	BACKSTREET BOYS	568	575
17	17	50	MY FATHER'S EYES DUCK/REPRISE	ERIC CLAPTON	552	520
18	18	44	TORN RCA	NATALIE IMBRUGLIA	506	504
19	21	4	LOVE OF MY LIFE WINDHAM HILL	JIM BRICKMAN FEAT. MICHAEL W. SMITH	447	341
20	23	6	(GOD MUST HAVE SPENT) A LITTLE MORE TIME ON YOU RCA	'N SYNC	391	338
21	20	25	I DON'T WANT TO MISS A THING COLUMBIA	AEROSMITH	370	367
22	22	10	THE LAST DAY WARNER BROS.	MARILYN SCOTT	343	338
23	26	7	NO BRIDGE I WOULDN'T CROSS S-AMAJAMA	DAVID CASSIDY	293	255
24	29	2	I STILL BELIEVE COLUMBIA	MARIAH CAREY	291	211
25	24	15	IRIS WARNER SUNSET/REPRISE	GOO GOO DOLLS	287	295
26	27	11	CRUSH EDEL AMERICA/HOLLYWOOD	JENNIFER PAIGE	262	247
27	19	16	I HEAR YOUR VOICE MERCURY	LIONEL RICHIE	250	403
28	NEW	1	FOREVER MORE (I'LL BE THE ONE) GTSP/MERCURY	JOHN TESH FEAT. JAMES INGRAM	227	108
29	30	2	ANGEL OF MINE ARISTA	MONICA	218	211
30	RE-ENTRY	1	MOTHER I MISS YOU GTSP/MERCURY	JOHN TESH WITH DALIA	201	199

Records showing an increase in detections over the previous week, regardless of chart movement. A record that has been on the chart for more than 20 weeks will not receive a bullet, even if it registers an increase in detections. Airpower awarded to those records that attain 400 detections for the first time. If two records are tied in number of plays, the record being played on more stations is placed first. Records below the top 20 are removed from the chart after 26 weeks. © 1999, Billboard/BPI Communications.

AC GREATEST GAINERS

INCREASE IN PLAYS
ROD STEWART • Faith Of The Heart (UNIVERSAL) +192 WTFM +24, KGBY +17, WAHR +15, KUDL +14, KMZQ +13, WARM +11, WMXC +8, WSNY +8, KKCW +8, WEZF +7
JOHN TESH FEAT. JAMES INGRAM • Forever More (I'll Be The One) (GTSP/MERCURY) +119 WLWG +13, WBBO +11, WSHH +7, WDEF +6, KISC +6, WDOK +6, WRMF +5, WLIF +5, WMXC +4, WYJB +4
JIM BRICKMAN FEAT. MICHAEL W. SMITH • Love Of My Life (WINDHAM HILL) +106 WAHR +14, WMJJ +11, KRBB +10, KISC +8, WTVR +8, KSNE +7, KTDY +7, WARM +5, WASH +5, WBBO +3
ELTON JOHN & LEANN RIMES • Written In The Stars (CURB/ROCKET/ISLAND) +91 WSNY +17, WRVF +13, WASH +10, WMXC +8, WRCH +8, KGBY +7, WLHT +7, KLSY +5, WYJB +4, WINK +4
MARIAH CAREY • I Still Believe (COLUMBIA) +80 WLWG +12, KEFM +11, WDOK +7, WARM +6, KOSI +5, WLHT +4, WMYI +4, KIMN +3, WYJB +3, KTDY +3

KLSY Seattle PD: Barry McKay MD: Bob Brooks 425-454-1540 Sandusky		92.5 KLSY		KOSI Denver OM/MD: Scott Taylor PD: Steve Hamilton 303-696-1714 Tribune		KOSI 101 101.1		WRCH Hartford PD: Allan Camp MD: Joe Hann 860-677-6700 CBS		101.1 WRCH	
TW	LW	TW	LW	TW	LW	TW	LW	TW	LW	TW	LW
1	Cher, Believe	1	Phil Collins, True Colors	1	Chris De Burgh, The Lady In Red	1	Chris De Burgh, The Lady In Red	1	Chris De Burgh, The Lady In Red	1	Chris De Burgh, The Lady In Red

Songs ranked by number of plays in monitored week. Playlists are listed in order of TSA weekly curve, beginning with the highest-cumulative station. Curves are updated twice yearly following the release of the spring and fall Arbitron surveys. The number of stations shown each week varies depending upon space.

AG IMPACT

MOST NEW STATIONS

Songs detecting six or more spins at new stations this week

- JOHN TESH FEATURING JAMES INGRAM 9 Forever More (GTSP/Mercury)
'N SYNC 8 (God Must Have Spent) A Little More Time On You (RCA)
MARIAH CAREY 6 I Still Believe (Columbia)

AIRPOWER (Minimum 400 detections for the first time)

Medium (14-20): 1 KTDY
Light (Under 14): 41
New Airplay This Week: 9 KISC, WBBQ, WDEF, WDOK, WLIF, WLMG, WLTE, WRMF, WSHH

MONICA 218/7
Angel Of Mine (Arista)
Total Stations: 25/Chart Move: 30-29
Heavy (21+): 1 WRMF
Medium (14-20): 4 KTDY, WALK, WARM, WTCB
Light (Under 14): 20
New Airplay This Week: 1 WDOK

CHART BOUND

HOOTIE & THE BLOWFISH 171/28
Only Lonely (Atlantic)
Total Stations: 23
Heavy (21+): 0
Medium (14-20): 5 KTDY, WGSY, WRVF, WSLQ, WTCB
Light (Under 14): 18
New Airplay This Week: 2 KISC, KOSI

BACKSTREET BOYS 146/42
All I Have To Give (Jive)
Total Stations: 19
Heavy (21+): 0
Medium (14-20): 3 WDEF, WMJQ, WRMF
Light (Under 14): 16
New Airplay This Week: 5 KGBX, KRBB, KTDY, WLHT, WLTE

SHAWN MULLINS 101/2
Lullaby (SMG/Columbia)
Total Stations: 9
Heavy (21+): 2 KTDY, WMJQ
Medium (14-20): 2 WMXS, WRMF
Light (Under 14): 5

CRYSTAL BERNARD 84/31
Don't Touch Me There (River North)
Total Stations: 15
Heavy (21+): 0
Medium (14-20): 0
Light (Under 14): 15
New Airplay This Week: 3 KEFM, KISC, WLHT

MATCHBOX 20 82/4
Real World (Lava/Atlantic)
Total Stations: 7
Heavy (21+): 1 WFLC
Medium (14-20): 1 WMXS
Light (Under 14): 5

MARIAH CAREY 291/80
I Still Believe (Columbia)
Total Stations: 42/Chart Move: 29-24
Heavy (21+): 1 WMJQ
Medium (14-20): 5 KEFM, WALK, WDOK, WSLQ, WTCB
Light (Under 14): 36
New Airplay This Week: 6 KEFM, WARM, WLMG, WMXS, WMYI, WYJB

JENNIFER PAIGE 262/15
Crush (Edel America/Hollywood)
Total Stations: 20/Chart Move: 27-26
Heavy (21+): 6 KBIG, KGBY, KIOI, KMZQ, WINK, WLEV
Medium (14-20): 4 KGBX, KTDY, WLIF, WMXS
Light (Under 14): 10

JOHN TESH FEAT. JAMES INGRAM 227/119
Forever More (GTSP/Mercury)
Total Stations: 42/Chart Move: Debut 28
Heavy (21+): 0

Total Plays/Gain

Table with 4 columns: Station, Song, Total Stations, Chart Move. Includes JIM BRICKMAN FEAT. MICHAEL W. SMITH Love Of My Life (Windham Hill).

Total Plays/Gain

Table with 4 columns: Station, Song, Total Stations, Chart Move. Includes WHITNEY HOUSTON & MARIAH CAREY When You Believe (Arista/Columbia/DreamWorks).

Total Stations: 62 Chart Move: 1-1

Table with 4 columns: Station, Song, Total Stations, Chart Move. Includes R. KELLY & CELINE DION I'm Your Angel (Jive).

Total Stations: 37 Chart Move: 23-20

Table with 4 columns: Station, Song, Total Stations, Chart Move. Includes 'N SYNC (God Must Have Spent) A Little More Time On You (RCA).

Total Plays/Gain

Table with 4 columns: Station, Song, Total Stations, Chart Move. Includes MARIAH CAREY I Still Believe (Columbia).

Total Stations: 52 Chart Move: 10-10

Table with 4 columns: Station, Song, Total Stations, Chart Move. Includes JEWEL Hands (Atlantic).

Total Stations: 50 Chart Move: 14-14

Table with 4 columns: Station, Song, Total Stations, Chart Move. Includes MADONNA The Power Of Good-Bye (Maverick/Warner Bros.).

Total Stations: 49 Chart Move: 22-22

Table with 4 columns: Station, Song, Total Stations, Chart Move. Includes MARILYN SCOTT The Last Day (Warner Bros.).

Total Plays/Gain

Table with 4 columns: Station, Song, Total Stations, Chart Move. Includes DAVID CASSIDY No Bridge I Wouldn't Cross (Slamajama).

Total Stations: 63 Chart Move: 8-6

Table with 4 columns: Station, Song, Total Stations, Chart Move. Includes ELTON JOHN & LEANN RIMES Written In The Stars (Curb/Rocket/Island).

Total Stations: 60 Chart Move: 6-5

Table with 4 columns: Station, Song, Total Stations, Chart Move. Includes SARAH MCLACHLAN Angel (Warner Sunset/Reprise).

Total Stations: 59 Chart Move: 13-9

Table with 4 columns: Station, Song, Total Stations, Chart Move. Includes ROD STEWART Faith Of The Heart (Universal).

TW	LW	WKS	COMBINED TOP 40 AUDIENCE						AIRPLAY BY FORMAT																
			TITLE (IMPRINT/PROMOTION LABEL)	ARTIST	THIS WEEK			LAST WEEK			MAINSTREAM TOP 40			RHYTHMIC TOP 40			ADULT TOP 40			AC			MODERN		
					Audience (millions)	Detections No.	Rank	Audience (millions)	Detections No.	Rank	Audience (millions)	Detections No.	Rank	Audience (millions)	Detections No.	Rank	Audience (millions)	Detections No.	Rank	Audience (millions)	Detections No.	Rank	Audience (millions)	Detections No.	Rank
1	4	10	ANGEL (WARNER SUNSET/REPRISE)	SARAH MCLACHLAN	76.3579	8808	2	68.0523	8008	5	41.1703	4610	5	0.0355	8	—	25.7638	3019	1	8.7739	1076	5	0.6144	95	—
2	1	21	SAVE TONIGHT (WORK/ERG)	EAGLE-EYE CHERRY	74.9747	8556	3	75.7472	8889	1	44.2191	4984	2	2.6890	95	—	22.9465	2611	4	0.2540	77	—	4.8661	789	—
3	2	16	HANDS (ATLANTIC)	JEWEL	74.6197	7984	5	75.6197	8282	4	36.5913	4094	8	2.2088	51	—	24.6082	2729	3	9.7575	855	10	1.4539	255	—
4	3	18	LULLABY (SMG/COLUMBIA)	SHAWN MULLINS	69.7675	8259	4	72.4867	8703	2	39.5256	4631	4	0.2447	46	—	26.9111	2976	2	0.4945	101	—	2.5916	505	—
5	5	13	HAVE YOU EVER? (ATLANTIC)	BRANDY	66.3200	6668	7	67.5736	6710	7	43.6228	4888	3	21.6383	1561	1	0.4065	105	—	0.6524	114	—	—	—	—
6	7	17	SLIDE (WARNER BROS.)	GOO GOO DOLLS	64.7947	8962	1	60.6944	8518	3	36.3368	4987	1	0.0606	14	—	19.2421	2315	5	0.1453	35	—	9.0099	1611	7
7	6	20	JUMPER (ELEKTRA/JEAG)	THIRD EYE BLIND	61.8587	6861	6	63.4580	7464	6	37.6575	3902	9	0.0318	6	—	19.7514	2184	6	0.1450	28	—	4.2730	741	—
8	8	10	MIAMI (COLUMBIA)	WILL SMITH	54.6978	5227	12	53.3600	5135	12	36.7579	3872	10	17.8391	1312	4	0.1008	43	—	—	—	—	—	—	—
9	9	10	(GOD MUST HAVE SPENT) A LITTLE MORE TIME ON YOU (RCA)	'N SYNC	48.4515	5871	9	48.6542	5761	8	32.6319	4389	7	10.0887	865	11	0.9994	226	—	4.7315	391	20	—	—	—
10	10	41	IRIS (WARNER SUNSET/REPRISE)	GOO GOO DOLLS	46.6502	4099	23	48.5359	4456	19	21.2039	1742	—	2.6010	95	—	16.9522	1622	10	3.8007	287	25	2.0924	353	—
11	16	5	EVERY MORNING (LAVA/ATLANTIC)	SUGAR RAY	45.6138	6342	8	38.1127	5560	9	16.2749	2384	20	0.0275	9	—	13.3242	1570	11	—	—	—	15.9872	2379	2
12	11	18	FROM THIS MOMENT ON (MERCURY)	SHANIA TWAIN	43.3570	4117	22	45.7525	4475	18	18.6440	1897	24	2.8828	147	—	8.1855	872	23	13.6447	1201	4	—	—	—
13	12	40	I'LL BE (LAVA/ATLANTIC)	EDWIN MCCAIN	42.2243	4174	21	44.8017	4292	21	17.1558	1733	—	0.1016	15	—	14.8931	1471	13	9.8457	932	8	0.2281	23	—
14	23	11	...BABY ONE MORE TIME (JIVE)	BRITNEY SPEARS	40.8263	5091	13	33.3159	4563	17	34.8899	4494	6	5.3342	475	24	0.5947	121	—	—	—	—	0.0075	1	—
15	25	3	BELIEVE (WARNER BROS.)	CHER	39.7983	3696	27	31.8385	2765	36	26.0882	2821	14	8.7910	351	34	3.4168	444	35	1.5023	80	—	—	—	—
16	13	14	I'M YOUR ANGEL (JIVE)	R. KELLY & CELINE DION	39.6753	4465	17	41.9421	4640	16	18.4295	2274	21	2.2537	119	—	4.5887	649	28	14.4034	1423	1	—	—	—
17	19	19	INSIDE OUT (RCA)	EVE 6	37.5114	5276	11	36.2360	5218	11	20.3645	2937	12	0.0419	7	—	8.9700	1229	18	0.0022	3	—	8.1328	1100	19
18	20	8	TAKE ME THERE (INTERSCOPE)	BLACKSTREET & MYA FEAT. MASE & BLINKY BLINK	37.4081	4184	20	35.5691	3984	24	22.4580	2866	13	14.9183	1312	5	0.0031	4	—	—	—	—	0.0287	2	—
19	15	21	MY FAVORITE MISTAKE (A&M/INTERSCOPE)	SHERYL CROW	36.6433	4440	18	38.8221	4784	14	17.0813	2105	23	0.1253	23	—	17.3403	1982	7	0.2681	63	—	1.8283	267	—
20	18	10	YOU GET WHAT YOU GIVE (MCA)	NEW RADICALS	35.7876	5605	10	36.3378	5483	10	18.3310	2759	17	0.0405	9	—	10.3768	1448	14	0.1467	30	—	6.8926	1359	12
21	14	12	LATELY (PENDULUM/IREANT)	DIVINE	35.6971	3961	24	39.1508	4125	23	24.6537	3114	11	11.0362	827	13	0.0072	20	—	—	—	—	—	—	—
22	26	5	BACK 2 GOOD (LAVA/ATLANTIC)	MATCHBOX 20	33.9603	4744	15	31.7179	4421	20	17.4387	2718	18	0.0186	4	—	14.6329	1829	8	0.0602	7	—	1.8099	186	—
23	21	6	IT'S ALL BEEN DONE (REPRISE)	BARENAKED LADIES	33.4236	4952	14	34.1775	5088	13	17.6472	2588	19	0.0398	9	—	12.6852	1624	9	0.1510	25	—	2.9004	706	34
24	17	15	DOO WOP (THAT THING) (RUFFHOUSE/COLUMBIA)	LAURYN HILL	33.3433	2588	39	37.7051	2696	38	21.6866	1721	30	11.6548	864	12	0.0019	3	—	—	—	—	—	—	—
25	33	2	ALL I HAVE TO GIVE (JIVE)	BACKSTREET BOYS	33.0525	3725	26	26.6648	3355	28	23.5137	2816	15	6.9559	564	21	0.8971	199	—	1.6858	146	—	—	—	—
26	24	51	TORN (RCA)	NATALIE IMBRUGLIA	31.1575	3206	32	31.8943	3264	30	11.8705	1345	—	0.8471	55	—	10.3904	1195	19	7.5338	506	18	0.5157	105	—
27	22	16	TOUCH IT (UPTOWN/UNIVERSAL)	MONIFAH	30.4577	3031	35	34.1464	3296	29	19.6441	2212	22	10.8107	812	14	0.0029	7	—	—	—	—	—	—	—
28	31	2	ANGEL OF MINE (ARISTA)	MONICA	29.5690	3214	31	26.9097	2965	35	12.3913	1725	29	15.4409	1221	6	0.1851	46	—	1.5177	218	29	0.0340	4	—
29	27	29	ONE WEEK (REPRISE)	BARENAKED LADIES	29.0921	3511	28	30.3788	3840	25	14.1563	1796	—	0.1334	22	—	12.6170	1288	17	0.0158	10	—	2.1696	395	—
30	32	6	FLY AWAY (VIRGIN)	LENNY KRAVITZ	28.8057	4301	19	26.8301	4138	22	8.2114	1289	33	0.0183	6	—	5.9461	947	22	—	—	—	14.6299	2059	4
31	29	39	REAL WORLD (LAVA/ATLANTIC)	MATCHBOX 20	26.7690	3042	34	27.2818	3137	32	11.2531	1390	—	—	—	—	13.5865	1349	15	0.8360	82	—	1.0934	221	—
32	28	7	PRETTY FLY (FOR A WHITE GUY) (COLUMBIA)	THE OFFSPRING	26.0420	4491	16	27.7479	4659	15	15.1003	2766	16	1.8111	262	—	0.3337	76	—	—	—	—	8.7969	1387	10
33	30	41	TOO CLOSE (ARISTA)	NEXT	25.4019	2324	46	27.1070	2449	43	17.3745	1731	—	7.9745	572	—	0.0529	21	—	—	—	—	—	—	—
34	36	10	SWEETEST THING (ISLAND)	U2	23.1061	2966	36	24.1027	3219	31	2.9637	344	—	—	—	—	11.7710	1493	12	0.1500	32	—	8.2214	1097	20
35	RE-ENTRY		NEVER THERE (CAPRICORN/MERCURY)	CAKE	22.7654	3425	29	22.7061	3398	27	3.0003	577	—	—	—	—	5.6645	645	29	—	—	—	14.1006	2203	3
36	RE-ENTRY		FATHER OF MINE (CAPITOL)	EVERCLEAR	22.7567	3765	25	22.8995	3757	26	10.4926	1875	27	0.0182	4	—	4.8348	862	24	0.0021	2	—	7.4090	1022	—
37	NEW		UNSENT (MAVERICK/REPRISE)	ALANIS MORISSETTE	22.6847	3147	33	16.3973	2098	57	13.2655	1891	25	0.0152	5	—	8.5289	1106	20	0.0016	1	—	0.8735	144	—
38	RE-ENTRY		I DON'T WANT TO MISS A THING (COLUMBIA)	AEROSMITH	22.4848	2442	42	22.5559	2458	42	10.4969	1223	—	0.7486	64	—	6.3319	785	—	4.9074	370	21	—	—	—
39	37	26	ARE YOU THAT SOMEBODY? (BLACKGROUND/ATLANTIC)	AALIYAH	22.2594	2127	51	23.9270	2374	45	13.8886	1507	31	8.3678	614	20	0.0030	6	—	—	—	—	—	—	—
40	34	24	THIS KISS (WARNER BROS.)	FAITH HILL	21.8288	2402	44	24.7483	2737	37	5.8564	866	39	0.0273	7	—	7.0169	716	27	8.9282	813	11	—	—	—

Records showing an increase in audience over the previous week, regardless of chart movement. Rankings by format (on right side of this page) correspond to 40-position charts printed in this week's Monitor (30 positions for adult contemporary); therefore rankings do not exist for re-entries and records below No. 40 (No. 30 for adult contemporary). Audience computed by cross-referencing exact times of airplay with Arbitron listener data. ©1999, Billboard/BPI Communications.

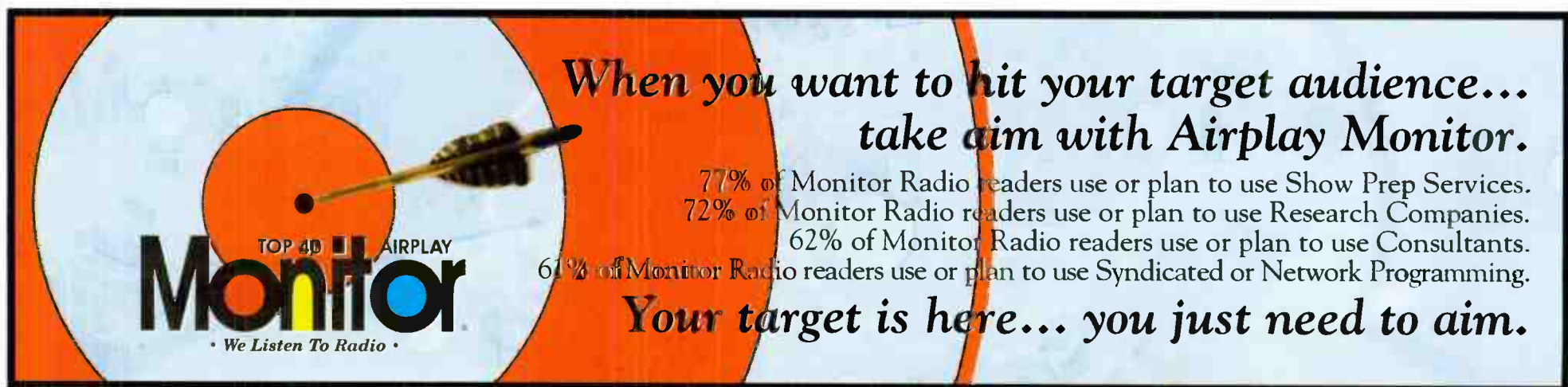

**When you want to hit your target audience...
take aim with Airplay Monitor.**

77% of Monitor Radio readers use or plan to use Show Prep Services.
72% of Monitor Radio readers use or plan to use Research Companies.
62% of Monitor Radio readers use or plan to use Consultants.
61% of Monitor Radio readers use or plan to use Syndicated or Network Programming.

Your target is here... you just need to aim.

**TOP 40 AIRPLAY
Monitor**
• We Listen To Radio •



Compiled from a national sample of airplay supplied by Broadcast Data Systems. Radio Track service to Top 40 Airplay Monitor. 168 mainstream top 40 and 33 rhythmic top 40 stations are electronically monitored 24 hours a day, 7 days a week. Songs are ranked by number of detections. © 1999 Billboard/BPI Communications.

THIS WEEK	LAST WEEK	WKS. ON CHART	DETECTIONS	
			TW	LW
★★★ No. 1 ★★★				
1	4	17	1 week at No. 1	
(1)			SLIDE WARNER BROS.	GOO GOO DOLLS
2	1	22	SAVE TONIGHT WORK/ERG	EAGLE-EYE CHERRY
3	3	13	HAVE YOU EVER? ATLANTIC	BRANDY
4	2	18	LULLABY SMG/COLUMBIA	SHAWN MULLINS
(5)	9	10	ANGEL WARNER SUNSET/REPRISE	SARAH MCLACHLAN
(6)	8	16	...BABY ONE MORE TIME JIVE	BRITNEY SPEARS
(7)	7	12	(GOD MUST HAVE SPENT) A LITTLE MORE TIME ON YOU RCA	'N SYNC
8	5	16	HANDS ATLANTIC	JEWEL
9	6	22	JUMPER ELEKTRA/VEEG	THIRD EYE BLIND
(10)	10	13	MIAMI COLUMBIA	WILL SMITH
11	11	11	LATELY PENDULUM/RED ANT	DIVINE
12	12	21	INSIDE OUT RCA	EVE 6
(13)	15	9	TAKE ME THERE INTERSCOPE	BLACKSTREET & MYA FEAT. MASE & BLINKY BLINK
(14)	22	6	BELIEVE WARNER BROS.	CHER
(15)	17	7	ALL I HAVE TO GIVE JIVE	BACKSTREET BOYS
(16)	13	9	PRETTY FLY (FOR A WHITE GUY) COLUMBIA	THE OFFSPRING
(17)	14	11	YOU GET WHAT YOU GIVE MCA	NEW RADICALS
(18)	16	14	BACK 2 GOOD LAVA/ATLANTIC	MATCHBOX 20
(19)	18	7	IT'S ALL BEEN DONE REPRISE	BARENAKED LADIES
★★★ AIRPOWER ★★★				
(20)	27	3	EVERY MORNING LAVA/ATLANTIC	SUGAR RAY
21	20	13	I'M YOUR ANGEL JIVE	R. KELLY & CELINE DION
22	19	17	TOUCH IT UPTOWN/UNIVERSAL	MONIFAH
23	21	21	MY FAVORITE MISTAKE A&M/INTERSCOPE	SHERYL CROW
24	23	19	FROM THIS MOMENT ON MERCURY	SHANIA TWAIN
(25)	33	2	UNSENT MAVERICK/REPRISE	ALANIS MORISSETTE
26	26	15	LUV ME, LUV ME FLYTE TYME/MCA	SHAGGY FEATURING JANET
(27)	29	9	FATHER OF MINE CAPITOL	EVERCLEAR
28	24	20	BECAUSE OF YOU MOTOWN/UNIVERSAL	98 DEGREES
(29)	32	5	ANGEL OF MINE ARISTA	MONICA
(30)	31	12	DOO WOP (THAT THING) RUFFHOUSE/COLUMBIA	LAURYN HILL
31	30	24	ARE YOU THAT SOMEBODY? BLACKGROUND/ATLANTIC	AALIYAH
32	28	8	BIG BIG WORLD ROEO/UNIVERSAL	EMILIA
(33)	35	4	FLY AWAY VIRGIN	LENNY KRAVITZ
(34)	40	2	NO MERCY HOLLYWOOD	KHALEEL
(35) NEW▶			AT THE STARS ELEKTRA/VEEG	BETTER THAN EZRA
36	37	3	HOW DO I DEAL 143/WARNER BROS.	JENNIFER LOVE HEWITT
37	38	24	HOOSH BLACKBIRD/SIRE	EVERYTHING
38	34	18	THANK U MAVERICK/REPRISE	ALANIS MORISSETTE
39	36	26	THIS KISS WARNER BROS.	FAITH HILL
40) NEW▶			CRUSH RCA	DAVE MATTHEWS BAND

THIS WEEK	LAST WEEK	WKS. ON CHART	DETECTIONS	
			TW	LW
★★★ No. 1 ★★★				
1	1	16	7 weeks at No. 1	
(2)			HAVE YOU EVER? ATLANTIC	BRANDY
(2)	3	15	CAN I GET A... DEF JAM/MERCURY	JAY-Z FEAT. AMIL (OF MAJOR COINZ) AND JA
3	4	21	HOW DEEP IS YOUR LOVE ISLAND/DEF JAM/MERCURY	DRU HILL FEATURING REDMAN
4	5	13	MIAMI COLUMBIA	WILL SMITH
5	2	12	TAKE ME THERE INTERSCOPE	BLACKSTREET & MYA FEAT. MASE & BLINKY BLINK
(6)	6	11	ANGEL OF MINE ARISTA	MONICA
(7)	7	11	CHANGES AMARU/DEATH ROW/INTERSCOPE	2PAC
(8)	8	7	SILLY HO LAFACE/ARISTA	TLC
(9)	13	10	ROSA PARKS LAFACE/ARISTA	OUTKAST
(10)	12	8	THESE ARE THE TIMES UNIVERSITY/ISLAND/MERCURY	DRU HILL
11	9	12	(GOD MUST HAVE SPENT) A LITTLE MORE TIME ON YOU RCA	'N SYNC
12	10	22	DOO WOP (THAT THING) RUFFHOUSE/COLUMBIA	LAURYN HILL
13	11	22	LATELY PENDULUM/RED ANT	DIVINE
14	14	27	TOUCH IT UPTOWN/UNIVERSAL	MONIFAH
(15)	15	8	NOBODY'S SUPPOSED TO BE HERE ARISTA	DEBORAH COX
(16)	17	7	HEARTBREAK HOTEL ARISTA	WHITNEY HOUSTON FEAT. FAITH EVANS & KELLY PRICE
★★★ AIRPOWER ★★★				
(17)	23	3	I STILL BELIEVE COLUMBIA	MARIAH CAREY
★★★ AIRPOWER ★★★				
(18)	22	3	I REALLY LIKE IT ALL OUT/50 SO DEF/COLUMBIA	HARLEM WORLD
19	16	14	HARD KNOCK LIFE (GHETTO ANTHEM) ROC-A-FELLA/DEF JAM/MERCURY	JAY-Z
20	18	32	ARE YOU THAT SOMEBODY? BLACKGROUND/ATLANTIC	AALIYAH
21	21	8	ALL I HAVE TO GIVE JIVE	BACKSTREET BOYS
(22)	25	7	BYE BYE BABY CLOCKWORK/EPIC	TQ
23	20	17	LOVE LIKE THIS BAD BOY/ARISTA	FAITH EVANS
(24)	31	6	...BABY ONE MORE TIME JIVE	BRITNEY SPEARS
(25)	32	2	RUFF RYDERS' ANTHEM RUFF RYDERS/DEF JAM/MERCURY	DMX
(26)	26	3	EX-FACTOR RUFFHOUSE/COLUMBIA	LAURYN HILL
27	24	11	HOME ALONE JIVE	R. KELLY FEATURING KEITH MURRAY
(28)	30	3	GOING HOME WITH ME 50 SO DEF/COLUMBIA	JERMAINE DUPRI FEAT. KEITH SWEAT & R.O.C.
29	28	15	WE CAN FREAK IT ANTRA/INTERSCOPE	KURUPT
30	27	23	MY LITTLE SECRET 50 SO DEF/COLUMBIA	XSCAPE
(31) NEW▶			WHAT'S SO DIFFERENT 550 MUSIC/ERG	GINUWINE
(32)	36	2	ANGEL IN DISGUISE ATLANTIC	BRANDY
33	29	26	MOVIN' ON UNIVERSITY/INTERSCOPE	MYA FEATURING SILKK THE SHOCKER
(34)	38	2	BELIEVE WARNER BROS.	CHER
(35) NEW▶			SWEET LADY RCA	TYRESE
36) RE-ENTRY			GIMME SOME MORE FLIPMODE/ELEKTRA/VEEG	BUSTA RHYMES
37	34	8	GHETTO COWBOY MO THUGS/RUTHLESS/RELATIVITY	MO THUGS FAMILY FEAT. BONE THUGS-N-HARMONY
(38)	39	2	HAND IN HAND PROFILE/ARISTA	DJ QUIK FEATURING 2ND II NONE & EL DEBARGE
(39) NEW▶			HA CASH MONEY/UNIVERSAL	JUVENILE
40	33	26	I STILL LOVE YOU ARISTA	NEXT

Records showing an increase in detections over the previous week, regardless of chart movement. A record that has been on either chart for more than 20 weeks will not receive a bullet, even if it registers an increase in detections. Airpower awarded to those records that attain 2,000 detections (mainstream) or 600 detections (rhythm) for the first time. If two records are tied in number of plays, the record being played on more stations is placed first. Records below the top 20 are removed from the chart after 26 weeks.

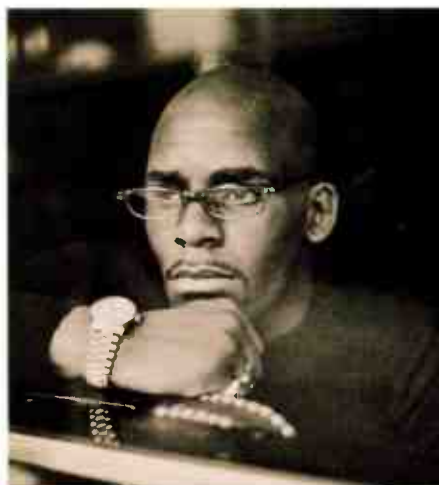

WHEN A WOMAN'S FED UP

from R. KELLY's 4x's platinum album *R.*

(2) - (1) R&B Mainstream Monitor
(11) - (9) Crossover Monitor
38* - 24* R&R Rhythmic

Management / Direction: Barry Hankerson, Midwest Entertainment Group

new airplay this week:

WNVZ
KKXX
B-95

KSFM
Z-90
KUBE

already on over 35 crossover stations and top 10 at:

HOT 97
WPGC
92-Q
WBHJ
WWKX

KTFM
KDGS
WJBT
KBXX
KMEL



DJ Clue?

“IT'S ON”

FEATURING

DMX

IMPACT DATE: FEBRUARY 1ST

ALREADY SPINNING AT:

WQHT	WJMH
WJBT	WPGC
KKSS	WWKX
KPWR	KBMB
XHTZ	KCAQ

ALBUM IN STORES NOW!

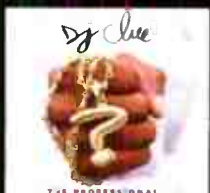

CHECK OUT DJ CLUE & DMX LIVE ON THE HARD KNOCK LIFE TOUR
WITH JAY-Z, REDMAN AND METHOD MAN.
COMING TO YOUR CITY SOON!!!



SWEETBOX

early lovers:

- | | |
|-------|---------------|
| KHKS | Dallas |
| WIOQ | Philadelphia |
| WWZZ | Washington DC |
| Z95.7 | San Francisco |
| WFLZ | Tampa |
| KKFR | Phoenix |
| Z90 | San Diego |
| KGGI | Riverside |
| WZJM | Cleveland |
| WXXL | Orlando |
| WROX | Norfolk |
| WKSS | Hartford |
| KHFI | Austin |
| WRVQ | Richmond |
| KHTT | Tulsa |
| WFLY | Albany |
| WZNY | Augusta |
- & more.

U MAKE MY LOVE COME DOWN featuring Evelyn "Champagne" King

the follow-up single to the major market smash "Everything's Gonna Be Alright"

from the album **EVERYTHING'S GONNA BE ALRIGHT** Produced by GEO • Management: Heiko Schmidt for Paramusic • www.peeps.com/sweetbox

© 1999 Sweetbox. All rights reserved. Sweetbox is a service mark of Sweetbox. "U Make My Love Come Down" is a service mark of Sweetbox. "Everything's Gonna Be Alright" is a service mark of Sweetbox. All other marks are the property of their respective owners.