

# TOP 40 AIRPLAY Monitor

• We Listen To Radio •

November 20, 1998 \$4.95 Volume 6 • No. 47

## TOP 40 HIGHLIGHTS

### MAINSTREAM TOP 40

#1

#### BARENAKED LADIES

One Week (REPRISE)

\*\*\* AIRPOWER \*\*\*

SHANIA TWAIN • From This Moment On (MERCURY)

### GOING FOR AIRPLAY

BACKSTREET BOYS • All I Have To Give (JIVE)

EMILIA • Big Big World (RODEO/UNIVERSAL)

SPICE GIRLS • Goodbye (VIRGIN)

### RHYTHMIC TOP 40

#1

#### DRU HILL FEATURING REDMAN

How Deep Is Your Love (ISLAND/DEF JAM/MERCURY)

\*\*\* AIRPOWER \*\*\*

JAY-Z • Hard Knock Life (Ghetto Anthem) (ROC-A-FELLA/DEF JAM/MERCURY)

WILL SMITH • Miami (COLUMBIA)

### CROSSOVER

#1

#### LAURYN HILL

Doo Wop (That Thing) (RUFFHOUSE/COLUMBIA)

\*\*\* AIRPOWER \*\*\*

DRU HILL • These Are The Times (UNIVERSITY/ISLAND)

TIMBALAND FEATURING MISSY "MISDEMEANOR" ELLIOTT & MAGOO •

Here We Come (BLACKGROUND/ATLANTIC)

### GOING FOR AIRPLAY

BACKSTREET BOYS • All I Have To Give (JIVE)

BUSTA RHYMES • Gimme Some More (ELEKTRA/EEG)

REDMAN • I'll Be That (DEF JAM/MERCURY)

SPICE GIRLS • Goodbye (VIRGIN)

### ADULT TOP 40

#1

#### ALANIS MORISSETTE

Thank U (MAVERICK/REPRISE)

\*\*\* AIRPOWER \*\*\*

MATCHBOX 20 • Back 2 Good (LAVA/ATLANTIC)

### ADULT CONTEMPORARY

#1

#### BACKSTREET BOYS

I'll Never Break Your Heart (JIVE)

\*\*\* AIRPOWER \*\*\*

LIONEL RICHIE • I Hear Your Voice (MERCURY)

### GOING FOR AIRPLAY

MARC COHN • Healing Hands (ATLANTIC)

LINDA EDER • The Gift (ATLANTIC)

EMILIA • Big Big World (RODEO/UNIVERSAL)

STEVE PERRY • When You're In Love (COLUMBIA)

SPICE GIRLS • Goodbye (VIRGIN)

## As Label Consolidation Continues, Vets Share Their Survival Tactics

by Jeff Silberman  
with Dana Hall, Marc  
Schiffman, and Phyllis Stark

The widely reported "restructuring" of Universal and PolyGram has been characterized in the Los Angeles Times as providing the merged group with "unparalleled economies of scale" and a "leaner, more efficient U.S. operation that should [create] the highest margins in the business," according to analyst Michael B. Nathanson.

But such knowledge is always cold comfort to the survivors of the industry's numerous consolidations—i.e., when Chrysalis and SBK were folded into EMI; when EMI and the Enclave were absorbed by

Virgin and Capitol; or, most recently, when Crave and the Work Group morphed into the Epic Records Group. Country reps have survived the consolidation of Career and Arista, as well as several recent shut-downs, while their R&B counterparts have seen the closing of black music departments at several labels.

Moments before his execution in "The Godfather," Tessio rationalizes his failed plot to kill Michael Corleone by saying to Tom Hagen, "Tell Michael it was only business." Fortunately, those victimized by the "only business" sensibilities of consolidation have the ability to bounce back and find work at another label. These are the three stages of that of-

Continued on page 9

## Spice girls. goodbye

the new single in stores December 8

Produced by Richard Stannard and Matt Rowe

going for adds  
November 23rd & 24th



www.virginrecords.com AOL Keyword: Spice Girls © 1998 Virgin Records Ltd.

**ADD DATE:  
11/24**

# **BIG BIG WORLD**

## **EMILIA**

### **TOP 10 PHONES:**

**WXKS/Boston  
KBKS/Seattle  
WKRQ/Cincinnati  
WPXY/Rochester  
WERZ/Exeter**

### **Early Adds:**

**KIIS/Los Angeles  
WFLZ/Tampa  
WKFS/Cincinnati  
WROX/Norfolk  
KQKQ/Omaha  
KLAZ/Little Rock  
WLKT/Lexington  
WAYV/Atlantic City  
WQMZ/Charlottesville  
WSKS/Utica**

**KRBE/Houston  
WSSR/Tampa  
WXSS/Milwaukee  
WZPL/Indianapolis  
WRHT/New Bern  
WSSX/Charleston  
WPXY/Rochester  
WVSR/Charleston  
WDDJ/Paduchah  
WNKI/Elmira**

**WXKS/Boston  
WAKS/Tampa  
WNCI/Columbus  
WKSS/Hartford  
WNTQ/Syracuse  
WJJS/Roanoke  
KHMV/Santa Rosa  
WJMX/Florence  
WDAQ/Danbury  
WLVY/Elmira**

**KBKS/Seattle  
WKRQ/Cincinnati  
WXXL/Orlando  
WDJX/Louisville  
WSTW/Wilmington  
WAEZ/Johnson City  
WLNF/Biloxi  
KMXC/Sioux Falls  
WERZ/Exeter  
KGLI/Sioux City**

**“#2 Phones again this week!” John Ivey & David Corey - WXKS/Boston**

**“The phone reaction was so immediate that it forced our competition on it!”  
Mike Marino & Jim Kelly - WKRQ/Cincinnati**

**“#1” Dana Lundon - WKQI/Detroit**

**IMPACTING THE GLOBE.**



© 1998 Universal Records Inc.



## Web Listening Issues Spark Arbitron Fly-In

by Sean Ross

The rapidly growing phenomenon of Internet radio listening gave Arbitron's annual Consultant Fly-In, held Nov. 13 in Columbia, Md., its major announcement, as well as its first moments of actual controversy in years.

The major announcement: three more partnerships between Arbitron's NewMedia division and Internet/streaming media-service compa-

### ARBITRON

nies to help measure Internet radio listening. The alliances between Arbitron and RealNetworks, Magnitude Network (a turnkey ISP for radio stations), and Engage Technologies (which offers qualitative user data) follow the partnership between Arbitron and Radiowave.com, unveiled at October's National Assn. of Broadcasters Radio Show.

And the controversy? An announcement by Arbitron's David Lapovsky that the ratings firm would test a column in the ratings diary allowing respondents to specify Internet listening, in the same way they currently designate AM or FM listening, but not until the year 2000. Before the advent of Internet radio listening, Arbitron had been discarding (or ascribing to local stations) any diary entries for a station that couldn't physically be heard in a market. But 2000 isn't soon enough for consultant Paul Jacobs, who, noting that Internet usage is doubling every six months, asked Lapovsky, "Are you telling me you're willing to wait... while miscrediting radio listening?"

The subsequent exchange between Jacobs and Lapovsky, reminiscent of the far more contentious Consultant Fly-In sessions of the early '90s, ended with Lapovsky allowing that Arbitron might be willing to look at the issue sooner, if the situation demands it. Later that day, Arbitron Radio general manager Pierre Bouvard announced that the well-received joint study of Internet listening that Arbitron and Edison Media

Research debuted at October's NAB would be repeated "pretty close to every six months," not once a year as previously planned.

The issue of Internet radio ratings was also of concern to some broadcasters who don't want Internet (or digital satellite radio) listening measured in the same book as conventional radio. Consultant Julian Breen went as far as to suggest that Arbitron disregard out-of-market Internet listening. When Lapovsky replied that "it is radio listening," Breen pointed out that Arbitron currently discards diary listings for TV audio, despite the fact that at least one TV station was advertising its position on the radio dial. Similarly, after it was confirmed that Arbitron was in discussions with XM Satellite Radio about measuring that digital audio service, Jacor head of country programming Jaye Albright suggested that XM be treated like network programming and measured by RADAR, not Arbitron.

In other Fly-In news, Bouvard announced that the ratings service's long-delayed people meter was finally being tested in Manchester, England, with 50 respondents, and that there were plans to try again next year with 300 meters. "We're getting data, and it's working," said Bouvard.

Arbitron also announced that it would test a "prior PI" study next winter, asking respondents in seven metros what station they listened to most six months ago; Arbitron is also rolling out a similar new service called Exit Poll, which asks follow-up questions about radio listening to a station's PI listeners (and those of its competition). It has also added socioeconomic data about respondents and the workplace ZIP code question to the fall '98 Arbitron diary.

Two previously discussed methodology changes that aren't likely to come to fruition: a proposal to change demographic cells from their current non-symmetrical breaks (12-17, 18-24, 25-34, etc.) to more standard five-year breaks, and continuous measurement for markets that currently receive only two books a year by spreading the same sample over an entire year.

## Adams Is Latest Chancellor Project

In the Oct. 30 issue of Top 40 Airplay Monitor, Bryan Adams' "On A Day Like Today" showed simultaneous new airplay on several Chancellor mainstream top 40s: KDWB Minneapolis, KHKS (Kiss 106.1) Dallas, and WHITZ (Z100) New York. Now, Chancellor confirms that A&M Records has embarked on what's being described as a "broad marketing campaign" for Adams with several Chancellor mainstream and adult top 40 stations, also citing WXKS-FM (Kiss 108) Boston, WYXR (Star 104.5) Philadelphia, and WKQI (Q95.5) Detroit. (The song is also playing on Chancellor's WXXL Orlando, Fla., and WIOQ (Q102) Philly.)

According to Chancellor VP of marketing Beverly Tilden, the campaign includes Adams' performances at many of the stations' Christmas concerts and interviews on their morning shows and the recording of customized spots for the holiday season. Tilden says the program isn't tied to a specific number of plays for "On A Day Like Today" and that participating PDs said that they'd be playing the song regardless. Adams' single peaked without making Monitor's mainstream top 40 chart three weeks ago, posting 401 spins on the Oct. 30 Impact! page.

Z100 PD Tom Poleman, whose station built an elaborate marketing program around last year's appearance by Aerosmith at Z100's Jingle Ball, emphasizes that Chancellor's Adams program doesn't affect this year's concert and that none of the acts appearing at this year's show is tied to marketing deals (see Radio Concert Monitor, page 4).

### MAINSTREAM TOP 40 RETURNS TO CHI-TOWN

WCBR/WBRO Chicago, most recently the

simulcast partners of R&B oldies outlets WXXY/WYYX, flip to mainstream top 40 as "92.7 Kiss FM," under consultant Steve Davis of Zapoleon Media Strategies and PD Chris Shebel. Shebel and APD Harry Legg will split midday duties. No other staffers have been hired. The new station, which uses the on-air positioner "One station—all the hits," is also using the jingles made famous in the mid-'80s by KIIS Los Angeles.

Here's a Nov. 16 sample hour: Savage Garden, "Truly Madly Deeply"; Edwin McCain, "I'll Be"; Shawn Mullins, "Lullaby"; matchbox 20, "Push"; Backstreet Boys, "I'll Never Break Your Heart"; UB40, "The Way You Do The Things You Do";

Goo Goo Dolls, "Iris"; Brian Setzer Orchestra, "Jump Jive An' Wail"; LaBouche, "Sweet Dreams"; Barenaked Ladies, "One Week"; Meredith Brooks, "Bitch"; Third-Eye Blind, "Jumper"; Sarah McLachlan, "Possession"; 'N Sync, "Tearin' Up My Heart"; and Alanis Morissette, "Hand In My Pocket."

Meanwhile, WXXY picks up veteran Chicago talent Fred Winston for afternoons.

### BUSINESS: DEX IN EFFECT

Longtime station owner Dex Allen revives his Commonwealth group, now known as Commonwealth II, with the \$2 million buy of rhythmic top 40 KSIQ (Q96) El Centro, Calif., and sister KKSC.

### PROGRAMMING: TWO GO UPRIVER

Modern adult WKSI (the Point) Greensboro, N.C., PD Michael Hayes will be heading to Pittsburgh to program similarly formatted WDRV (the River) on Nov. 30, replacing Chris Shebel.

WZEE (Z104) Madison, Wis., PD Jimmy



**The SPIN** BY THEDA SANDIFORD-WALLER

212-536-5053 • theda@airplaymonitor.com

## Dru Hill Gives Island Its First Rhythmic No. 1

**FEATS & FACTS:** Dru Hill's "How Deep Is Your Love" is the act's first rhythmic top 40 No. 1 and Island's first No. 1 on that chart. Dru Hill has charted five other rhythmic top 40 hits; its best showing had been No. 4 in March 1997 with "In My Bed." The acts with the most No. 1 rhythmic top 40 tracks are Mariah Carey, with five, and Boyz II Men, with four.

After 17 weeks atop the adult top 40 chart, Goo Goo Dolls' "Iris" (Reprise) slips to No. 4. "Iris" is the longest-running No. 1 title at adult top 40, beating out No Doubt's "Don't Speak" (15 weeks), Natalie Imbruglia's "Torn" (14 weeks), and Celine Dion's "Because You Loved Me" (12 weeks).

**MUSICAL CHAIRS:** By now, you have no doubt heard about the Nov. 10 Los Angeles Times article detailing the initial plans to integrate PolyGram into Universal Music Group. While many of the personnel issues are still being determined, sources say that staffers will be informed of layoffs as early as the second week in December, when the \$10.4 billion deal closes.

At Reprise, director of triple-A promotion Alex Coronfly is upped to senior director of promotion for adult formats, New York local Anne Marie Foley is named associate director of hot AC promotion, and New York-based promotion assistant Tommy Page becomes New York local.

Look for Wind-Up Chicago-based promotion rep Hal Lieneck to exit in early December. Interested candidates for the position should contact Shanna Fischer at 212-251-9665, ext. 213.

New York Yankee Darryl Strawberry has started an imprint called Strawberry Entertainment Group. R&B trio MAS-K I's "Ballin'" will be the first release... Columbia director of marketing Kim Kaiman joins Jive in the same capacity... RCA ups David Bendth to senior VP of A&R.

**ARTIST MONITOR:** Madonna, Lauryn Hill, Hole, Natalie Imbruglia, Shania Twain, and the Backstreet Boys are among the acts slated to perform at the Billboard Music Awards, to be presented Dec. 7 at the MGM Grand in Las Vegas and televised live on Fox TV... It didn't take long for Aerosmith's "I Don't Want To Miss A Thing" to get a country treatment, courtesy of Decca act Mark Chestnutt... This month, Britney Spears embarks on her first major tour, opening for 'N Sync... Last weekend, Jennifer Love Hewitt and Brandy's "I Still Know What You Did Last Summer" opened in the No. 2 spot with a box-office take of \$17.5 million, topping last year's \$15.8 million debut of "I Know What You Did Last Summer." Before making it on screen, Hewitt pursued a music career. Her "How Do I Deal" (143/Warner Bros.) comes from the film's soundtrack.

## We Are Not Going To Touch This One



Along for the ride on Epic artist George Michael's tour bus, standing from left, are KHKS Dallas PD Ed Lambert, Michael, Epic's Ann Carlos, KHKS MD John Reynolds, and KRBE Houston PD John Peake. Epic's Felicia Swerling, kneeling, refuses to let go of KRBE MD Jay Michaels.

Steele heads for Music City as PD for WRVW (the River) Nashville. He starts Dec. 7. Previous PD Tom Peace stays on as APD. The River also taps WFLY Albany, N.Y., morning team Woody Wood and Jim Chandler for mornings.

KSMB Lafayette, La., morning man Bobby Novosad returns to the programming chair, as former PD Larry LeBlanc stays on as APD/afternoons. Brad Newman remains MD, while afternoon Diane Ducey exits and Cheryl Robichaux returns to do middays.

Randy Lane is now consulting adult top 40 WQLH Green Bay, Wis.

Chris Gordon, previously PD of classic hits CFHK London, Ontario, fills the long-vacant PD post at top 40 CKKL (Kool FM) Ottawa.

### PEOPLE: TRADING SEASON OPENS

In what could pass for a baseball transaction, KSLZ (Z107.7) St. Louis P/T Chris Ott heads for WABB-FM Mobile, Ala., to do nights, while WABB night host Jonathan Reed heads to the Arch for weekends at KSLZ. Also at Z107.7, Joe

DeNiro moves from weekends to late nights. No players will be named later.

Changes aplenty at adult top 40 KRSK (Rosie 105) Portland, Ore., where Carrie Owens joins the morning show, Matt Cain leaves KHMZ (Mix 96.5) Houston to do afternoons, Tim Taylor shifts to nights, and Mary Rivers becomes morning producer and promotion director.

At modern adult KZZO (the Zone) Sacramento, Calif., Carlos Campos drops the "interim" from his night shift, and assistant promotion director Andrew Fleming is upped to promotion director. Sister KYMX promotion director Karen McMahon comes over to the Zone as marketing director, with Todd Michaels taking her place as promotion director at KYMX.

WYOY (Y101.7) Jackson, Miss., morning teammates Mike and Mandy head to AC KRAV (Mix 96) Tulsa, Okla., to do the same shift. Filling in on mornings on an interim basis at Y101.7 is afternoon host Johnny O.

WZPL Indianapolis recruits Ted Striker from KBKS (Kiss 106) Seattle for nights.

# RADIO CONCERT MONITOR

DATE	CALL LETTERS	EVENT	SCHEDULED TO APPEAR
Nov. 21	KYLZ Albuquerque, N.M.	Ladies Only Concert	Voices Of Theory, Reel Tight, more
Nov. 22	KBTE Odessa, Texas	Super Car Show	Monifah, Zapp & Roger
Dec. 2	WPXY Rochester, N.Y.	16th Birthday Concert	Jennifer Paige, P.M. Dawn, Inner Circle
Dec. 3	WALK Long Island, N.Y.	Christmas Concert	John Tesh
Dec. 4	WJMN Boston	Super Jam '98	Usher, Monica, Dru Hill, Divine, Busta Rhymes, Foxy Brown, more
Dec. 10	KBBT Portland, Ore.	Almost Acoustic Christmas Show	Bruce Hornsby, Anggun, Art Alexakis, Jude
Dec. 10	WKSE Buffalo, N.Y.	Kissmas Bash 8	Cher, Ace Of Base, Mya, Voices Of Theory, INOJ, Sixpence None The Richer, Nicole, 98°, Stars On 54
Dec. 10	WKSL Memphis, N.Y.	Kissmas Concert 2	Jennifer Paige, Five, LFO, Taylor Dayne, Fastball, Voices Of Theory
Dec. 12	KZHT Salt Lake City	Jingle Ball	PM Dawn, Edwin McCain, Alana Davis, Shawn Mullins
Dec. 12	WNNX Atlanta	Acoustic Christmas	Barenaked Ladies, Squirrel Nut Zippers, more
Dec. 14	WBZZ Pittsburgh	Jingle Ball	PM Dawn, Jennifer Paige
Dec. 10	KZQZ San Francisco	Jingle Ball	'N Sync, Five, P.M. Dawn, INOJ, Voices Of Theory, Jennifer Paige, 98°
Dec. 17	WHTZ New York	Jingle Ball	'N Sync, Goo Goo Dolls, Shania Twain, 98°, Barenaked Ladies
Dec. 19	WIOQ Philadelphia	Third Jingle Ball	Taylor Dayne, Britney Spears, L.F.O., Divine
Dec. 19	WXXL Orlando, Fla.	Christmas Concert	Bryan Adams, 98°, more

Let us monitor your event! Call Jeff Silberman at 323-525-2303 or E-mail jsilberman@airplaymonitor.com

## Center Of Attention



Shown, from left, are WASH Washington, D.C., middayer Scott Brady, morning co-host Kim Burton, supermodel Cindy Crawford, and morning co-hosts Bill Worthington and Diane Duncan, who commiserate over how hard it is to stay beautiful.

**Publisher:** Jon Guynn  
**Editor:** Sean Ross  
**Managing Editor:** Jeff Silberman  
**Director of Charts:** Theda Sandiford-Waller  
**Associate Director of Charts:** Steven Graybow  
**Chart Production Manager:** Michael Cusson  
**Associate Chart Production Manager:** Alex Vitoulis  
**Editorial Production Managers:** Barry Bishin, Marcia Repinsky  
**Editorial Production:** Susan Chicola, Marc Gilaquinto, Juliana Koo, Maria Manlicic, Sandra Watanabe  
**Copy Editor:** Carl Rosen  
**Advertising Production Manager:** Lydia Mikulko  
**Advertising Production Coordinator:** Paul Page  
**Art Director:** Ray Carlson  
**Advertising Production Artist:** Karen Platt

**National Advertising Manager:** Hank Spann  
**Account Managers:** Jeff Somerstein, Sharon White  
**Advertising Services Manager:** Alyse Zigman  
**Sales Assistants:** Evelyn Aszodi, Erica Bengtson, Jason Rashford

**Editorial Adviser:** Timothy White  
**Director of Production & Manufacturing:** Marie Gombert  
**Circulation Director:** Jeanne Jamin  
**Marketing Manager:** Rob Accatino



**President:** Howard Lander  
**Senior VP/General Counsel:** Georgina Challis  
**Vice Presidents:** Irwin Kornfeld, Karen Oertley, Adam White  
**Director of Strategic Development:** Ken Schlager  
**Business Manager:** Joellen Sommer

1515 Broadway, New York, NY 10036 212-764-7300  
 5055 Wilshire Blvd., 7th floor, Los Angeles, CA 90036 323-525-2300  
 For subscriptions call: 800-745-8922

©1998 BPI Communications Inc. No part of this publication may be reproduced, stored in any retrieval system, or transmitted, in any form or by any means, electronic, mechanical, photocopying, recording, or otherwise, without the prior written permission of the publisher.

# MONITOR PROFILE

## XHTZ San Diego PD Lisa Vazquez Finds Consistent Success In Volatile Market

Considering the recent succession of station ownership changes and format flips, you'd think that San Diego lies on radio's San Andreas Fault. Through all the shake-ups, XHTZ (Z90) has held steady as a veritable mom-and-pop outlet going up against the corporate giants. In the summer, Z90, which has evolved in recent years from a dance-leaning rhythmic top 40 to crossover/R&B, was up 4.4-5.3 12-plus.

Like many rhythmic top 40 PDs, Z90 PD Lisa Vazquez believes that "we have stayed within the format even though the music itself has changed. Two years ago, rhythmic top 40 was filled with dance acts, such as Angelique. Now, there's more R&B, and hip-hop has been fully accepted. The only changes we've made during that time was that we went with the flow. Instead of reacting to all the competition by making knee-jerk changes, we always stayed true to what we are."

This is not to say Z90 totally ignored Jacor's KHTS (Channel 933) during its various incarnations. "They signed on very dancey, a position that didn't work for us earlier," Vazquez

"There's a very good supply of continuous hit music from new artists," Vazquez notes. "I'd like to see some of the one-hit wonders do better, but if you really believe in groups like Shades and Destiny's Child, you can find two or three hits on their albums. I love where the music currently is, and I don't see it changing for a while. This music is on fire, and every time someone says it's over, out come hits by artists such as Tyrese and Mya."

Helping her sell the music is a dedicated air staff. "Everyone in this building loves this format, and we really listen to everyone's opinion," Vazquez asserts. "We don't do research or auditorium tests; we go on 100% gut and keeping an open ear to what the mixers, club DJs, and listeners tell us."

Although KHTS has left the direct line of fire, as VP of programming and promotion for not only Z90 but its sister stations, regional Mexican XHKY and Spanish-language top 40 XLTN, Vazquez is facing direct competition from Hefel's two new stations. "They do the same Spanish formats we do," she says. "It's a very heated battle. They're using or stealing our promotions. We've got the heritage, and we're going to do the best to own what is ours. We're taking no prisoners; let the war begin!"

The battle includes guerrilla warfare, though the attacks aren't as personal as those Vazquez claims Z90 endured from the Jacor cluster. "The competition with Hefel is more through internal politics, as they hired some of our former sales reps. Jacor, [however], tried to make it personal by calling me and MD Dale Soliven out on-air and leaving very nasty messages on our answering machine. Dale and I just laughed at it. We worked too hard to be distracted by things like that."

One might presume that by being part of Victor Diaz's three-station California Radio Group, Z90 and Vazquez would have a clout disadvantage against Jacor's mega-cluster. But "good ratings combat corporate sales clout," she notes. "When you have our heritage, everybody in the market knows us, and they'll accept us on our own merits... We've billed more this year than in any year in our history."

Z90 has done so by selling between 10 and 12 spots per hour, depending on daypart. "I have resigned to stop fighting with the sales department as to how many spots we should run," Vazquez says. "The way I see it, our listeners will either stick through the stop-sets or tune us out and come back later. Either way, I'm going to make the best of it. Since I made a point to get along with the sales department, things have gotten better. If I allow them to push the issue and oversell a weekend, I can go back to them at a later date and ask them for less, and they'll back me up 100%."

More than that, Vazquez enjoys the mom-and-pop atmosphere cultivated by Diaz. "There are no corporate meetings or guidelines," she says. "If we come up with a creative idea, we're allowed to just go with it. If it's something we're not sure about, we can go right to the owner for his answer. It's a very casual atmosphere here. Victor gets upset if we show up to work in suits and ties. He wants us to be out on the streets."

"Because Victor believes in me and motivates me, I don't have long-range career goals," Vazquez continues. "My goals for the station are to continue to win for my sake and for the station's sake—to be able to make my house payments, as well as support the people who work underneath me and believe in the station as strongly as I do."

"I really want to stick around to take us where we haven't been, to a level attained by KTFM San Antonio—double-digit numbers. It has been a long, hard drive to get this far, and there's no reason we can't achieve that."

JEFF SILBERMAN



Lisa Vazquez  
 Program Director  
 XHTZ San Diego

'Good ratings  
 combat  
 corporate  
 sales clout'

says. "Then they went straight at us, which worried me, because they were going after my piece of the pie. We were more aggressive on breaking new music, while they emphasized established hits. Our TSI suffered, because if we played a new record that wasn't a hit yet, the audience could hit the button and hear one that was. Yet we still did well by breaking the right music—the Jay-Z's, Timbalands, and Reel Tights—of the time. Being first on the new hits kept our 12-24s happy."

That's especially important to Vazquez for two reasons. First, "if you're working on the pyramid-of-success structure, your base should be the 12-24s, and you build from there. The 25-34s are the cherry on the top. Second, we're bonused on Accuratings, not Arbitrons. Our owner, Victor Diaz, believes that face-to-face polling is more accurate than diary-keeping."

Accurating's methodology is undoubtedly a godsend to youth-based stations, evidenced by Z90's market-leading 9.1 in the summer, with a hefty 15 share in 18-34.

With the sale of once mainstream heritage top 40 KKI.Q (Q106) to Hefel, and that station's conversion to a Spanish-language format, KHTS has since veered into mainstream pop. "We stayed focused on what we were—a good rhythmic station," she says. "There's room for both of us. We can break the Jay-Z's; they can have Alanis. It's funny—when my niece comes to town, she's more familiar with KHTS' music than Z90's. It takes about two weeks before she's hooked on my records. If we sell our music correctly, Z90 can be accepted by many more people than it already is."

Here's a sample hour on XHTZ: Tatyana Ali, "Boy You Knock Me Out"; Reel Tight, "(Do You) Wanna Ride"; Timbaland, "Here We Come"; Nicole, "I Can't See"; Mary J. Blige, "Beautiful"; Jay-Z, "Can I Get A..."; Divine, "Lately"; TQ, "Bye Bye Baby"; WC, "Better Days"; Usher, "My Way"; and A Tribe Called Quest, "Find A Way."

# **YOU KNOW THE FACTS!**

**8X PLATINUM IN THE US**

**24 MILLION ALBUMS SOLD WORLDWIDE**

**4 TOP 5 SINGLES**

**SOLD OUT '98 US TOUR**

**MTV MUSIC VIDEO AWARD FOR BEST GROUP**

**4X PLATINUM AND #1 HOME VIDEO "ALL ACCESS"**

# BACKSTREET

## all i have to give

**The** new single **from the multi-format**

supergroup that started it all!

and the phenomenon continues.....

- **November 17th World Premiere of "ALL I HAVE TO GIVE" video on MTV.**
- **VH-1's STORYTELLERS featuring Tony Bennett and Backstreet Boys.**
- **Performances on: THE 1998 BILLBOARD MUSIC AWARDS, DICK CLARK'S NEW YEAR'S ROCKIN' EVE 1999, THE AMERICAN MUSIC AWARDS AND THE OPRAH WINFREY SHOW.**
- **SHOWTIME PAY-PER-VIEW concert special January 17, 1999.**
- **"A NIGHT OUT WITH THE BACKSTREET BOYS" new home video shipping double platinum.**
- **Brand new album April 1999.**

# LEFT BOYS



**"This is the single I've been bugging Jive 8 months for! It's the definitive song of the album and it's the hi-light of their live show."**

**Jimmy Jam, MD, WDRQ, Detroit**

**"'All I Have To Give' is one of my two favorite cuts on the full CD. It's a 10!"**

**Erik Bradley, MD, B-96 Chicago**

**"They're a core artist for Z-104... Not just a kid group!"**

**Dale O'Brian, PD &  
Ron Ross, APD/MD,  
WWZZ, Washington, DC**

**"Another great song from the biggest band of the year!"**

**Mark Adams, PD, Z-95.7,  
San Francisco**

**On Your Desk Now  
& Impacting Radio:  
Nov. 23rd**

**Produced by Full Force**

Photography: Andrew Southam / CPI



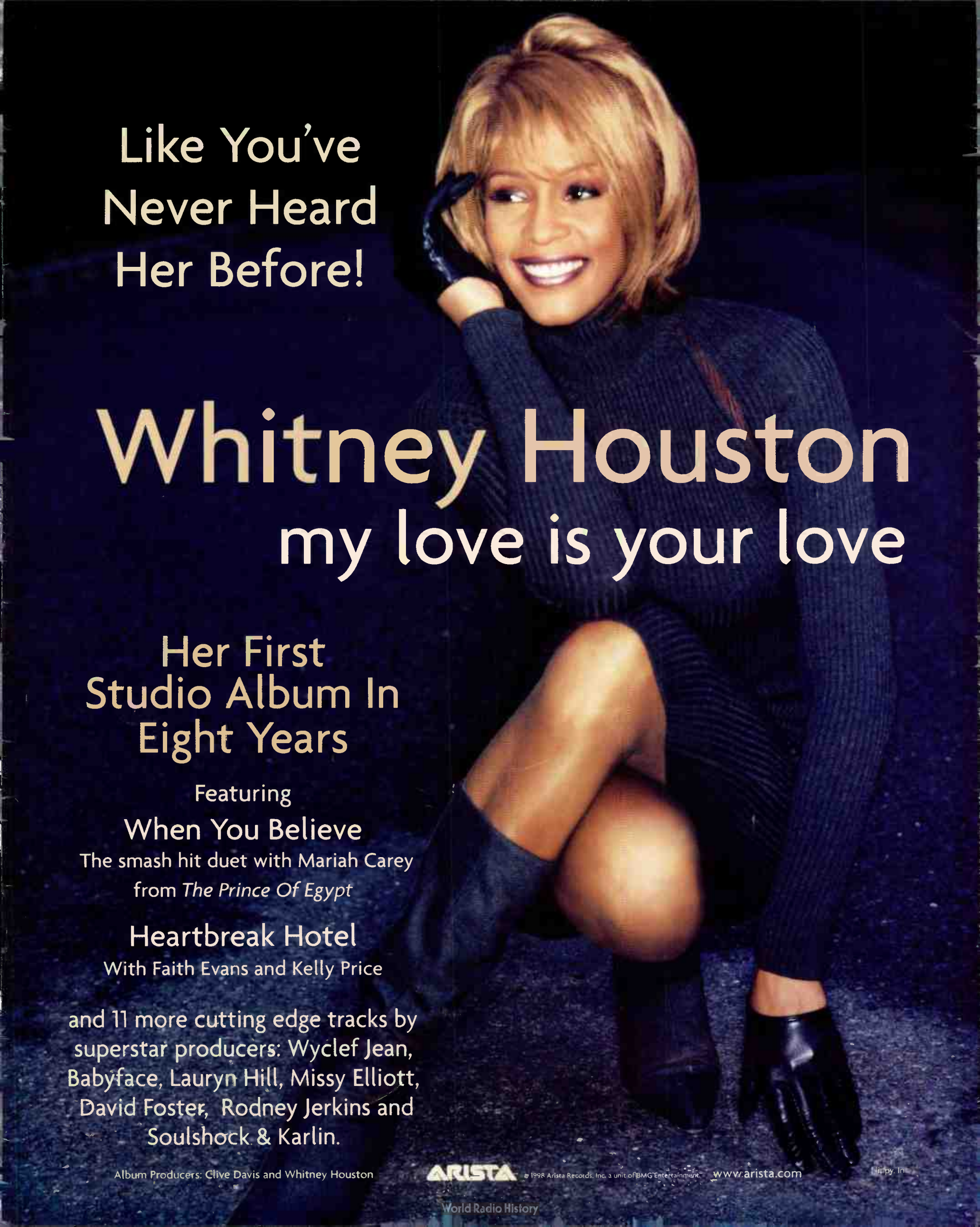

Like You've  
Never Heard  
Her Before!

# Whitney Houston

## my love is your love

Her First  
Studio Album In  
Eight Years

Featuring

**When You Believe**

The smash hit duet with Mariah Carey  
from *The Prince Of Egypt*

**Heartbreak Hotel**

With Faith Evans and Kelly Price

and 11 more cutting edge tracks by  
superstar producers: Wyclef Jean,  
Babyface, Lauryn Hill, Missy Elliott,  
David Foster, Rodney Jerkins and  
Soulshock & Karlin.

Album Producers: Clive Davis and Whitney Houston

**ARISTA**

© 1998 Arista Records, Inc. a unit of BMG Entertainment

[www.arista.com](http://www.arista.com)

hippy In

World Radio History



## As Label Consolidation Continues, Vets Share Their Survival Tactics

Continued from page 1

ten-difficult transition.

### STAGE 1: DEAD REPS WORKING

It's a good thing the record industry isn't part of the CIA. Judging by the scuttlebutt that precedes a label consolidation, there wouldn't be a top-secret document in the country if it were. Almost all label reps have had to work their product under a cloud of imminent doom at one time or another.

Red Ant VP of crossover promotion Philip Mataragas was at EMI when it was dissolved. "There was a lot of talk in the building," he recalls. "It was hard to keep your eye on the ball when there was one rumor after another and you felt like you were waiting for the ax to fall. I had to constantly remind myself that I had a job to do, and if I became at all complacent and let those rumors consume me, it obviously would hurt me down the line."

Wind-Up VP of promotion Shanna Fisher, who was at SBK when it merged into EMI, affirms, "[You have to] just keep your head down and keep working. You can't get caught up in the office gossip; it will kill you."

Former Crave regional-turned-Elektra Northeast regional Cord Himelstein adds, "If you listen to all the crap people say and not focus on your work, that's when you really have to worry about your job. I made sure my bases were covered in the event that Crave closed, but I still put my feelers out before it actually happened."

Morace Landy was VP of R&B promotion at Crave. "We had a small staff, and with all the rumors out there, it could have affected us negatively," he says. "But the one thing that improves your chances of survival through a changeover like what happened at Crave is to keep a 'business as usual' attitude. It shows that you're a professional even through all the turmoil. Hopefully, the right people inside as well as outside the system will be watching. If I [had] dropped the ball on the 7 Mile project, then I might not have been given a new opportunity here at Epic."

### STAGE 2: LIFE'S A BEACH

Many departed label execs have the "luxury" of contracts that, in essence, pay them while they look for a new gig. Some luxury. "When I first signed my contract, I thought how stable I'd always be," Red Ant's Mataragas says. "Yet when I got laid off, I had to decide how to be paid out—all at once or on some sort of time line. The thing was, I'd rather be working than sitting around collecting checks."

Rick Moxley seemed to have a paid five-month vacation between losing his VP of promotion job at the now-defunct Rising Tide and his new gig as director of national promotion at BNA Records. "[Many people assumed that I] wanted to stay on the beach for a while, but I kept putting the word out that I wanted to get back to work on someone's team," he says. "I'd always said, 'I'd like to sit home and collect a paycheck,' but in all honesty, it sucks. People may find that hard to believe, but it's not fun."

Why? Because it's still unemployment, compensated or not. "Over the first few weeks, you're still in shock," Moxley says. "Then you're upset, then pissed-off. I didn't want to fall out of the loop, because the old saying is true: 'Out of sight, out of mind.'"

No matter what kind of parting gifts Johnny Coppola received after the Work Group downsizing, he didn't feel especially bullish on his future at first. "Did I question my ability and confidence? Of course I did," he states. "I had to look inward and say, 'It's not you. You've still got good relationships with radio, you do a good job, so put your best foot forward.' You can't control your future when others call the shots."

TVT VP of promotion Jeff Appleton, who was a casualty of a regime change at Island Records, notes, "The first big obstacle I had to get over was waking up in the morning and not having a place to go. In this business, a certain amount of people whom you consider to be friends turn out to be 'acquaintances.'

The first two or three weeks were a real shock. I may have been the saddest I'd ever been. The first day you're out, you get 150 phone calls, then the next day you get 75. It goes down geometrically until you end up with literally about 10 people who call regularly.

Jive senior VP of promotion Jack Satter was a born-and-bred EMI man until the Chrysalis/SBK merger. "When you're with one label for up to 18 years, you don't even know if there's life after that," he says. "As hot as I was at EMI, the phones went crazy the first few weeks [after being laid off]. I probably met with almost every label in the industry. Then the holidays came. We went into that three-week Christmas freeze, and come January, everything slowed down. At first, when you spend so long at one place, it's kind of nice to have a little time off. Then after a while, it gets a little [disconcerting]."

"What kept my spirits up and kept me totally focused on finding the next job was an outplacement center, which allowed me to still feel a sense that I was coming to work. I started networking and talking to all my friends in the industry and radio. But just having conversations was different. It was strange talking to radio and industry people and not talking about records."

Just keeping in touch from your spot on the beach is an all-out effort in itself. "Take a look at the people you need to contact," Appleton says. "Forget about Monday and Tuesday, and [PDs] are in meetings all day Wednesday. If it's summer, forget about Friday afternoon. Thursday is about the only day that you have—in total, maybe 12 hours a week—when you can hopefully make some impact. Then you're suddenly looking at a \$500-\$700 [monthly] phone bill, without an expense [account] to cover it."

Fortunately, enough people have been through this vicious cycle that they do call back. When Magnatone VP of promotion Chuck Rhodes found himself on the street, "I continued to talk to as many people as I could. People [continued to] call me for several months afterward, just checking in to see how I was doing. I was just so moved by their concern." Three months later, however, others asked him, "Are you still in the music business?" Rhodes eventually became an independent so he could be his own boss.

But the bottom line: When you're on the beach, any industry call is a good call. "Whenever someone's out of work, there's always that feeling of, 'Does he want to hear from me?,' and then you wind up never calling," Appleton says. "I was begging to hear from anybody. There's at least a minute in everybody's day to make a quick phone call and ask, 'Is there anything I can do to help you?' It gives the person a sense that there's somebody out there. I hope I stick with my vow that if anyone else runs into this, I'll stay in touch."

### STAGE 3: NEW JOB, NEW OUTLOOK

Like a narcotic, there's something about this business that makes people want to work their way back into it. Yet all of these survivors returned with a more jaundiced eye. Red Ant's Mataragas and Priority's Coppola found gigs at smaller labels that, at least for now, are unaffected by downsizing. Plus, "as head of promotion, I can set the tone for the records," Coppola says. "Instead of having someone tell me how to work the records, I make the calls."

Mataragas says, "The way I see the business today, I don't know what's stable. You can't go to a major anymore and believe that it's stable enough where you could be there for 30 years and retire. The one thing I have stopped doing is to run my life and career waiting for the hammer to fall. Just concentrate on the task at hand and move forward constantly."

Himelstein, who credits Epic Records Group head Rick Bisceglia for his relatively smooth transition, only briefly weighed a variety of opportunities before choosing Elektra. "Elektra and [senior VP of promotion] Greg Thompson believed in me, so I felt like pursuing them," he says. "Plus, I really want-

## Dressed To Shill



Atlantic Records artist Edwin McCain, center, gets some fashion tips from WWMX (Mix 106.5) Baltimore clotheshorse morning duo Jo Jo Girard, left, and Kenny Campbell.

## When Iris Eyes Are Smiling



Almost enjoying that joke, from left, are KDMX (Mix 102.9) Dallas morning man Alan Kabel; the Goo Goo Dolls' Mike Malinin, Robby Takac, and John Rzeznik; and morning co-host U-turn.

ed to nail something down [knowing that] there would be fewer jobs to be had."

Epic VP of R&B promotion Rodney Shealey, who left Perspective when it was absorbed by A&M, says, "This business is far different than it was 10 years ago—even five years ago. But so is the world around us. It's a natural progression. Yeah, there may be less jobs, but there really isn't anything we can do about it."

"We're all temps in a way," he adds. "Some temp jobs are for 10 years, others for 10 months. It's just the nature of the business, and you have to learn how to adapt. Things are evolving; you have to make sure you fit in and adapt. You might have to do things other than promotion—show that you're valuable to the company by being willing to take on more and that you're flexible."

"I always try to remind myself that I don't own the company," he says. "All I can do is my job to the best of my ability and then hope for the best. Sometimes things are just out of your control."

### WHEN THE NEXT SHOE DROPS

Peter Napoliello got into the record business for one reason: "I loved the music," he declares. "As a kid, I wanted to be an integral part of it." Starting in record production,

Napoliello eventually got a promotion gig at Geffen and moved up the ranks to senior VP of promotion at EMI, when it was folded into Capitol and Virgin. Not long after that, he took the same post at A&M Records. Now A&M is expected to be downsized in the Universal/PolyGram restructuring.

Regardless of the handwriting on the wall, Napoliello's mind-set is that until it's etched in stone, he will do his job professionally and wholeheartedly. With his eyes wide open. "I am personally driven by the music," he says. "Music governs my emotions; it's certainly not about the ego or the money. I set goals based on the music and make it my business to achieve those goals."

"Happiness and a hard-working ethic is my mantra. I [focus] on keeping busy, and people affected by the consolidation in records and radio should understand clearly and consciously that they're not losing their positions because of their failure or inadequacy. Once you come to grips with that, you can keep an optimistic attitude. This isn't career suicide. This is the music business's cyclical cleansing. If you stay focused and true to the music, you can stay in the game."

Which reminds us: Thanksgiving is just a few days away. Be sure to count your blessings.

# Nicole

## "Make It Hot"

**(39) - (34) Mainstream Top 40 Monitor**  
+144 Spins this week!

Callout research stories!!

- #1 @ WWHT/Syracuse
- #2 @ WWZZ/Washington, D.C.
- Top 3 @ WZJM/Cleveland
- Top 5 @ WDJX/Louisville
- Top 5 @ B96/Chicago
- Top 5 @ KXME/Honolulu

"This is no stiff, this is a hit!!  
Wake up and smell the java baby!!!"  
-JJ Rice, WWHT/Syracuse

New Adds include:  
KHFI/Austin  
KRUF/Shreveport  
KHYS/Houston

Hot Phones at:  
WWZZ WBHT  
WPXY KFFM  
WDJX WWHT  
WAOA

THE GOLD MIND, INC.



# THIRD EYE BLIND

## "JUMPER"

#2 In Callout America!!

Top 5 Callout @ Critical Mass

#1 with females 15-24 @WRVQ Richmond

**(11) - (9) Adult Top 40 Monitor**

**(4) - (3) Mainstream Top 40 Monitor**

6th Greatest Gainer @  
Top 40 Mainstream!

Great Callout @

WSTR	Atlanta	WXSS	Milwaukee
WXKS	Boston	KUMX	New Orleans
WKRQ	Cincinnati	KRBE	Houston
KDWB	Minneapolis	KBKS	Seattle

Close-out Adds:  
WIOQ Philadelphia  
WVKS Toledo  
WZJM Cleveland



## TOP 40 TOPICS BY SEAN ROSS

212-536-5264 • sross@airplaymonitor.com

### 'Managed Expectations' Or Ongoing Panic?

The time I spent in the record business, doing A&R for Profile in 1992-93, was easily the hardest period of my adult life. Going in, A&R seemed easier than record promotion. By the time I left, about 15 months later, I realized that A&R was like giving birth several times a year, knowing that even if you were exceptionally lucky, only one out of those four kids would make it. And that any relationship with one's artists went from courtship to marriage to grief counseling in just a few months—leaving you to explain to an artist, who usually held you personally responsible for the actions of your bosses and several hundred radio people, that this was not going to be the record that let him quit that job at the florist.

The most painful revelation about A&R, however, was the one-year rule. Despite the fact that the average gestation time for any album project is eight to nine months (unless you are lucky enough to be picking up something that is virtually ready to go), your credibility as a record person seems to evaporate rapidly if you don't have something to show for your efforts within a year, meaning that you either need to contribute to somebody's existing project early on or hope that your hit record walks in the door right away.

Not everybody in the record business has fallen victim to the one-year rule, but I've seen plenty of individuals and even labels that have. By my first anniversary at Profile, it was clear that I wouldn't be staying. I managed to sign four single deals in that time, no albums. That was more than an acquaintance of mine managed to produce in his year at a major; he left without signing anything. My former Monitor boss, Michael Ellis, did manage to find some radio hits almost immediately upon his arrival at Crave. After a year, it wasn't his acumen that was being questioned; it was the viability of the label itself. N2K, albeit a very different venture, didn't get much more than a year to release product either. This despite the fact that new labels usually need two to three years to find their bearings. A year after its inception, Maverick was being dismissed by some as merely Madonna's vanity project, and Alanis Morissette was still a Canadian dance/pop artist.

A label's hot streak can be forgotten in a year or so. Mercury's run with "MmmBop," "Lovefool," and "How Bizarre" was only 18 to 24 months ago. But long before the details of the Universal/PolyGram merger began filtering out last week, there was public

speculation about the fate of Mercury's Danny Goldberg, because Mercury suddenly had "only" Shania Twain and Def Jam product on the charts. And similar public speculation probably took place at some point about the track record of most labels involved, effectively putting anybody caught up in the merger in double jeopardy—first the rumors, then the consolidation itself, each phase equally painful.

Our anxiousness to label something a failure applies to almost every aspect of the industry. And the speculation can start even during a hot streak. When teen acts first broke through two years ago, the consumer press took only a second to retool from its stories about how the industry was stagnating, due to the failure of its veteran acts, to the new ones about how the industry was successful again, but its new acts couldn't possibly have any staying power. Mainstream top 40 itself was subject to the same negative buzz almost as soon as its comeback was evident.

The same thing, as we're all aware, happens to records. We know that since top 40 found enough product to fuel its comeback, the available product can't be all that bad. And yet the research buzz saw allows only about 50-60 consensus hits a year at this or any other format. The same research generally shows another 10-15 songs to have really been hits after all (witness the number of major top 40s where "I'll Be" or "Ghetto Supastar" are only revealing themselves now in call-out), but not in time for labels to maximize that knowledge.

From this side of the desk, the ongoing restructuring in the record business looks like a neutron bomb—it exacts a human cost but never really changes the structure of the industry. One can't help but think that jobs are sacrificed because the industry won't take a cold look at how it really spends its money. Doing so would be a long, painful process, even if all the parties involved agreed to its necessity.

In the meantime, however, it seems the industry could develop some sort of new "managed expectations" model—one that allows projects a slightly longer gestation period and people adequate time to do their jobs and see results. We're probably not headed back to the days when most acts were allowed to become radio-ready over the course of three or four albums. But people in this industry owe one another, and the music they work with, a little more time and consideration. Everybody ultimately suffers from the lack thereof.

### Letter: 93Q Still No. 1 With 25-54 Women

Your Nov. 6 cover story, "New Top 40s Hurt Incumbents, Don't Grow The Core, PDs Say," profiles the growing number of markets with multiple top 40 outlets. Please allow me to add a couple of points not covered in the article.

The 12-plus shares are only one dimension of the story in Syracuse, N.Y. Upon the arrival of Cox's WWHT (Hot 107.9) as a rhythmic-leaning top 40, we at WNTQ (93Q) made the decision not to engage in a battle for the 12-20 audience. Instead, we focus on super-serving our 25-34 female core, with a well-defined pop/mainstream approach. The result has been increased shares for WNTQ and decreases for Cox's AC WYYY (Y94) in 25-34 women. WWHT, in a three-way tie for sixth place, is not much of a factor in the demo.

In summer '98, WNTQ is No. 1 25-54 women, in a tie with country WBBS. Meanwhile, WYYY slipped to No. 3 in the demo, and WWHT is tied for seventh.

In an article headlined "WYYY Plummeted To No. 7 In Arbitron Ratings," The Syracuse Post-Standard described local interpretation of the down trend for WYYY, the incumbent hurt in its core demo, which now relies on cash giveaways to "pump up" ratings in spring and fall.

I realize that reporting on the 12-plus numbers is commonplace in the trades and consumer press, and the next time we get a call for an avail based on 12-plus share, I might have to start paying attention to it, too.

Tom Mitchell  
Program Director  
WNTQ Syracuse, N.Y.

The Only Artist This Year  
To Have Two #1 Hits  
On Billboard's Hot 100...  
Is About To Soar Even Higher.

# Monica

## angel of mine

The follow-up single  
and video to her  
two #1 Platinum hits  
"The First Night"  
and "The Boy Is Mine."

From her smash album  
**the boy is mine**  
Now Beyond Platinum!

Produced by Rodney Jerkins  
for DarkChild Inc.

Album Executive Producers:  
Dallas Austin & Clive Davis

**ARISTA**

© 1998 Arista Records, Inc., a unit of BMG Entertainment

[www.arista.com](http://www.arista.com)



**#1 Most Added at Adult!!!!**

**#1 Most Added at Rhythm!!!!**

Debut **(31)**

**Rhythmic Top 40 Monitor**

**(39) - (26)**

**Crossover Monitor**

**Impacting Mainstream this Monday!!!!**

## Milli Vanilli Now A Faint 'Memory'



KIIS Los Angeles midday co-host (and ex-Milli Vanilli member) Fabrice Morvan thinks he can land a role in a Broadway play by talking to the characters in the hit musical "Cats." Shown, from left, are Grizabella, Tumblebrutus, Morvan, Rum Tum Tugger, and Bombalurina.

## Maybe It Should Be Martin's Darn



WDCG (G105) Raleigh, N.C., PD Kip Taylor and MD Andie Summers welcome Scott Bricklin from the Hybrid/Sire act Martin's Dam.

## Even PDs Get Elektra Bills



Pictured having a gas, from left, are Elektra's Tom Kent, WZJM (Jammin' 92) Cleveland PD Big Dave Eubanks, and Elektra's Bill Pfordresher.

## Winner, Most Unbelievable Caption



For the first time, Lawman Promotions' Greg Lawley, left; Columbia artist Pras Michel, center; and Columbia promo ace Charlie Walk come face to face with a camera.

## Down For The Count



Former middleweight boxing champ Sugar Ray Leonard, center, vainly tries to convince, from left, WOMX (Mix 105.1) Orlando, Fla., morning co-host Erica Lee, morning producer Big Jim O'Brien, and morning co-host Scott McKenzie that he is in no way responsible for the hit single "Fly."

## Not From Sunnybrook Farm



Elektra national director of AC promotion Linde Thurman, left, and senior director of top 40 promotion Erik Oleson welcome artist Rebekah with open arms.

**THE MOST CRITICALLY ACCLAIMED  
NEW ARTIST OF THE YEAR**

- LEFT OF THE MIDDLE debut album OVER 5 MILLION WORLDWIDE SALES
- Most Played New Artist of the Year at Radio and Video
- MTV Awards: Best New Artist
- VH1 Viewer's Choice Awards: Best New Artist
- VH1's Most Played Artist of the Year
- Billboard Video Award Nominee: Best New Artist, Best POP Video, FAN.tastic Video and Maximum Vision
- Historic pre-album release performance on Saturday Night Live
- Multiple appearances on Letterman, Leno and Rosie
- Recent magazine covers include SPIN, Cosmopolitan, YM, Musician
- November 15 MTV World Premier of SMOKE
- SMOKE debuts #5 on UK Chart
- Will Perform SMOKE on Rosie, Roseanne and Billboard Awards in December
- Will Announce Grammy Award Nominations in January

Original Production by Matt Bronleewe • Additional production by Nigel Godrich, Henry Binns and Sam Hardaker • Mixed by Nigel Godrich • Worldwide Management - Anne Barrett • Tri▲ngle: Natalie's official website: [www.natalie-imbruglia.co.uk](http://www.natalie-imbruglia.co.uk)

The RCA Records Label is a unit of BMG Entertainment • Tmk(s) ® Registered • Marca(s) Registrada(s)  
© © General Electric Co., USA • BMG logo is a trademark of BMG Music - © 1998 BMG Entertainment International UK & Ireland

**NATALIE IMBRUGLIA...WHERE THERE'S SMOKE...**



Expect to be **TORN** again...  
**SMOKE**...the new single  
from **NATALIE IMBRUGLIA**

**Multi-Format Impact Date  
11.23.98**

## Strongest Increase In Airplay This Week

### MAINSTREAM TOP 40

	INCREASE IN PLAYS
<b>SHAWN MULLINS • Lullaby (SMG/COLUMBIA)</b>	+544
WDJX +33, WEZB +28, WTWR +22, WFLZ +22, WNKS +21, WIOQ +21, WZAT +20, KHHT +19, KOOX +17, KQAR +16	
<b>NEW RADICALS • You Get What You Give (MCA)</b>	+481
KOOX +40, WVTI +32, KQAR +26, WKSZ +22, WXIS +19, WZAT +19, WLXK +16, WWHT +15, WWZZ +15, WJBQ +14	
<b>'N SYNC • (God Must Have Spent) A Little More Time On You (RCA)</b>	+362
KZQZ +27, WVTI +22, WROX +22, WKSZ +19, WDJX +19, KSLZ +17, WFLZ +17, KZZU +16, WKOJ +14, WLKT +13	
<b>BRANDY • Have You Ever? (ATLANTIC)</b>	+345
WVTI +34, WBLI +29, KZQZ +28, KDND +22, KOOX +17, KQAR +15, WXXX +15, WLSS +15, WGTZ +15, WBZZ +13	
<b>WILL SMITH • Miami (COLUMBIA)</b>	+296
WKFS +29, WWHT +17, WDJX +17, WVTI +15, WXIS +15, KRQQ +15, WXSX +14, WLSS +13, WGTZ +13, KKRZ +13	
<b>THIRD EYE BLIND • Jumper (ELEKTRA/EEG)</b>	+275
WNTQ +27, KDND +25, WKRQ +22, KHHT +21, WVKX +20, KRUF +18, WKOJ +18, WZNY +16, WKSE +16, KCHZ +14	
<b>JEWEL • Hands (ATLANTIC)</b>	+249
KZZU +23, WDCG +18, WXIS +13, WKOJ +13, KDND +12, KQAR +11, WXXX +11, WKSS +11, KBFM +9, WVKX +9	
<b>EAGLE-EYE CHERRY • Save Tonight (WORK)</b>	+248
KUMX +28, KZZU +19, KZHT +19, WVTI +18, WKSL +17, KKRD +17, WFLZ +17, WNCI +14, WCIL +13, WWCK +12	
<b>SARAH MCLACHLAN • Angel (WARNER SUNSET/REPRISE)</b>	+241
KUMX +27, WGTZ +24, KQAR +18, KBKS +17, WFBC +17, KJYO +17, WVTI +16, WWSR +13, WYCR +13, KRBE +13	
<b>MONIFAH • Touch It (UPTOWN/UNIVERSAL)</b>	+207
WDJX +40, KHTS +18, WFBC +17, KHKS +14, WNCI +13, KDND +12, WVKX +11, WDCG +11, KQKQ +11, WKFS +10	

### RHYTHMIC TOP 40

	INCREASE IN PLAYS
<b>BLACKSTREET &amp; MYA FEAT. MASE &amp; BLINKY BLINK • Take Me There (INTERSCOPE)</b>	+224
KYLZ +34, WPOW +25, KQKS +21, KCAQ +20, KKFR +16, WBTT +15, KIOX +14, KZFM +13, KBOS +12, WJJS +10	
<b>2PAC • Changes (AMARU/DEATH ROW/INTERSCOPE)</b>	+220
WPOW +28, KSFM +18, WJMN +18, WHHH +15, KDGS +14, KKSS +14, KPRR +13, KKFR +13, KZFM +11, XHTZ +11	
<b>BRANDY • Have You Ever? (ATLANTIC)</b>	+205
WNVZ +35, KISV +29, WBBM +26, KDON +18, KYLZ +14, KPRR +14, KUBE +14, WWKX +13, KDGS +12, WDRQ +11	
<b>MONICA • Angel Of Mine (ARISTA)</b>	+202
KPRR +28, KTFM +24, KZFM +18, WJMN +18, KLUC +16, KDGS +14, KUBE +14, WNVZ +13, KKSS +12, WHHH +11	
<b>WILL SMITH • Miami (COLUMBIA)</b>	+149
WWKX +25, WBBM +24, KIKI +19, WKTU +16, KKSS +15, WJJS +12, WNVZ +12, KUBE +9, KLUC +8, WHHH +6	
<b>'N SYNC • (God Must Have Spent) A Little More Time On You (RCA)</b>	+122
KISV +27, KLUC +22, KTFM +18, KIKI +17, WBBM +11, WBTT +6, KZFM +6, WDRQ +6, KDGS +5, KIOX +5	
<b>JAY-Z FEAT. AMIL &amp; JA • Can I Get A... (DEF JAM/MERCURY)</b>	+121
KSFM +22, KUBE +21, KKFR +20, KZFM +11, KISV +9, WWKX +9, WBTT +8, KDGS +8, KKSS +8, KIOX +7	
<b>JAY-Z • Hard Knock Life (Ghetto Anthem) (ROC-A-FELLA/DEF JAM/MERCURY)</b>	+118
WNVZ +23, KSFM +16, KDON +14, WPOW +14, WHHH +12, KUBE +9, KQKS +7, KISV +5, KYLD +5, WJMN +5	
<b>DRU HILL FEAT. REDMAN • How Deep Is Your Love (ISLAND/DEF JAM/MERCURY)</b>	+112
WBTT +41, WBBM +30, KKFR +26, KUBE +11, KGGI +10, KSFM +8, WWKX +6, KKSS +5, KIKI +4, KTFM +3	
<b>FAITH EVANS • Love Like This (BAD BOY/ARISTA)</b>	+109
KLUC +34, WWKX +19, WJJS +14, XHTZ +12, KOHT +11, KBOS +8, KGGI +8, KPRR +6, WHHH +5, KISV +2	

### CROSSOVER

	INCREASE IN PLAYS
<b>2PAC • Changes (AMARU/DEATH ROW/INTERSCOPE)</b>	+359
WJMH +37, KBXX +19, WJMN +18, WUSL +18, WFXA +17, WBLX +16, WHHH +15, WQHT +15, KDGS +14, KKSS +14	
<b>MONICA • Angel Of Mine (ARISTA)</b>	+264
WJMN +18, WHTA +17, WBLX +17, KDKS +16, KLUC +16, KDGS +14, KUBE +14, WFXA +13, KKSS +12, WHHH +11	
<b>JAY-Z FEAT. AMIL &amp; JA • Can I Get A... (DEF JAM/MERCURY)</b>	+222
KXHT +25, WDTJ +22, KUBE +21, WJMI +20, KKFR +20, WEAS +16, WKYS +14, WGZB +11, KISV +9, WBHJ +9	
<b>BLACKSTREET &amp; MYA FEAT. MASE &amp; BLINKY BLINK • Take Me There (INTERSCOPE)</b>	+211
KYLZ +34, KQKS +21, KCAQ +20, WWWZ +17, KKFR +16, WBTT +15, KMEL +13, KBOS +12, WJJS +10, KYLD +10	
<b>BRANDY • Have You Ever? (ATLANTIC)</b>	+202
KISV +29, KRRQ +20, KYLZ +14, KUBE +14, WWKX +13, KDGS +12, KKDA +12, WKYS +11, WCKX +9, WROU +8	

### MODERN ADULT

	INCREASE IN PLAYS
<b>MATCHBOX 20 • Back 2 Good (WARNER SUNSET/ATLANTIC)</b>	+125
KBBT +22, WSHE +20, KLLY +12, WKRQ +12, KZZO +11, KAMX +9, QOMB +9, WTMX +9, KALC +9, KLLC +8	
<b>HOOTIE &amp; THE BLOWFISH • Only Lonely (ATLANTIC)</b>	+121
WTMX +24, KMXB +20, WXXM +18, KBBT +11, WKZL +11, KRUZ +7, KLLY +7, WMXB +7, WDCG +7, WLNK +5	
<b>SARAH MCLACHLAN • Angel (WARNER SUNSET/REPRISE)</b>	+117
WPNT +35, KMXB +22, WMBX +20, WPTE +18, WKRQ +12, WBMX +11, WKZL +10, WSHE +10, WPLT +10, WSSR +8	
<b>SHERYL CROW • My Favorite Mistake (A&amp;M)</b>	+85
WDCG +25, WSHE +14, KTNP +12, KALC +9, KOZN +7, WKZL +7, WVIC +7, WBMX +7, KRUZ +5, KPEK +5	
<b>LENNY KRAVITZ • Fly Away (VIRGIN)</b>	+84
KPEK +19, WXXM +11, KLLY +11, WTMX +11, KVSR +10, WWCD +8, KTNP +7, KBBT +5, KLLC +4, KZON +4	

### ADULT TOP 40

	INCREASE IN PLAYS
<b>SARAH MCLACHLAN • Angel (WARNER SUNSET/REPRISE)</b>	+282
WPNT +35, KMXB +22, KHMV +21, WMBX +20, WQAL +19, WPTE +18, WAEV +18, WKTI +14, KPLZ +14, WBMX +11	
<b>HOOTIE &amp; THE BLOWFISH • Only Lonely (ATLANTIC)</b>	+163
WTMX +24, KMXB +20, WXXM +18, WENS +14, KBBT +11, WKZL +11, KURB +10, WWWM +8, KRUZ +7, KLLY +7	
<b>SHAWN MULLINS • Lullaby (SMG/COLUMBIA)</b>	+158
KQMB +32, WRAL +18, KBBT +15, WVMX +15, KDMX +12, WSSR +12, WVMX +10, WMYX +9, WKZL +9, KISN +9	
<b>NEW RADICALS • You Get What You Give (MCA)</b>	+153
WPLJ +25, KRUZ +14, KVUU +12, WMBX +10, WKQI +10, WBIX +9, WQLH +9, WZNE +8, WAKS +8, WIOG +8	
<b>GOO GOO DOLLS • Slide (WARNER BROS.)</b>	+126
KYSR +22, WKZL +19, QOMB +17, KAMX +15, KBBT +15, WBIX +15, KLLY +12, WZNE +11, WVMX +9, KVUU +8	

### ADULT CONTEMPORARY

	INCREASE IN PLAYS
<b>WHITNEY HOUSTON &amp; MARIAH CAREY • When You Believe (DREAMWORKS/GEFFEN)</b>	+145
WTFM +19, WLIF +15, KSSK +14, WINK +13, WJXB +12, WLEV +9, KTDY +8, KGBX +8, WBEB +7, WPCH +7	
<b>R. KELLY &amp; CELINE DION • I'm Your Angel (JIVE)</b>	+86
WINK +14, KSNE +12, WMGS +12, WBBQ +11, KMZQ +11, KEFM +11, WMJQ +9, KESZ +6, WMAG +6, WMXS +5	
<b>LIONEL RICHIE • I Hear Your Voice (MERCURY)</b>	+76
WINK +18, WLMG +11, KEFM +9, KIMN +5, WMGS +5, WPCH +5, KSSK +4, WTVR +4, KISC +3, WAHR +3	
<b>JEWEL • Hands (ATLANTIC)</b>	+72
WINK +19, WRVF +8, WGSY +7, KKCW +6, WRCH +5, KSSK +5, WAHR +5, WLTW +4, WDEF +4, WMGS +4	
<b>LEANN RIMES • Feels Like Home (CURB)</b>	+71
WAHR +14, WALK +10, WYJB +8, WLIF +8, WLTE +8, WRCH +7, WARM +7, WDEF +6, KTDY +4, KGBX +4	



**divine**  
*Lately*

63291-15316-2/4

**2** Billboard Hot 100  
**Debut 40** Monitor/Top 40 Mainstream  
**Callout America Debut 3.61 #13 Overall**  
**#5 With Women 18 - 24 / 3.83**  
**#9 With Women 12 - 17 / 3.79**



Executive Producers: Ruben Rodriguez & Nathan Garvin  
Produced By: John Howcott and Donald Parks for Vibe Entertainment  
Co-Produced By: Will and Pete for Urban Vibe Entertainment  
Management: Gaman Entertainment



# JAY-Z

## "HARD KNOCK LIFE" THE GHETTO ANTHEM

FROM THE FIRST RAP ALBUM IN THE  
SOUNDCAN ERA TO LOG 5 WEEKS AT #1

**NEW POP ADDS:**  
WQZQ  
KRQQ  
WFHN  
WBHT  
WSPK  
KQID  
WWKZ  
and more!



### HEAVY SPINS AT:

KPWR	21X	WQHT	40X
WPGC	45X	KMEL	66X
KYLD	39X	WERQ	25X
WPHI	40X	WJMN	71X
XHTZ	26X	KKXX	46X
WHHH	47X	WJMH	29X
KUBE	62X	KYLZ	30X
WNVZ	29X	KKSS	39X
WWKX	38X	KOHT	21X
KKFR	19X	KCAQ	23X
KDON	24X	KTFM	29X
KBOS	23X	WBTT	19X
KQKS	25X	KDGS	21X

7 - 6 CROSSOVER

15 - 13 RHYTHMIC TOP 40

★★★ AIRPOWER ★★★

3 - 3 RAP

7 - 7 MAINSTREAM R&B

### EARLY POP SPINS:

WROX	86X	WXSS	12X
WSNX	30X	WXIS	12X
WWHT	18X	KSLZ	7X
		WBLI	6X

## ON YOUR DESK NOW!

ALBUM CERTIFIED DOUBLE PLATINUM!



VOL.2... HARD KNOCK LIFE  
IN STORES NOW!



1999 ROC-A-FELLA RECORDS, L.L.C.

MTV MUSIC TELEVISION chart with 40 songs and artists including Will Smith, Jay-Z, Lauryn Hill, etc.

M2 MOVIELIST CHART with 40 songs and artists including Lenny Kravitz, Placebo, The Offspring, etc.

WHTZ New York chart with 40 songs and artists including Edwyn McCain, Sweetbox, Madonna, etc.

KHKS Los Angeles chart with 40 songs and artists including Shaggy, Backstreet Boys, Aaliyah, etc.

KHKS Dallas chart with 40 songs and artists including Goo Goo Dolls, Voices Of Theory, Sweetbox, etc.

KRBE Houston chart with 40 songs and artists including Goo Goo Dolls, Eagle-Eye Cherry, Alanis Morissette, etc.

WKKS Boston chart with 40 songs and artists including Alanis Morissette, Dave Matthews Band, Sheryl Crow, etc.

WIOQ Philadelphia chart with 40 songs and artists including Brian Setzer Orchestra, Edwyn McCain, Madonna, etc.

WSTR Atlanta chart with 40 songs and artists including Edwyn McCain, Matchbox 20, Fastball, etc.

WFLZ Tampa chart with 40 songs and artists including Jennifer Paige, Sheryl Crow, Dhrive, etc.

KDWB Minneapolis chart with 40 songs and artists including Voices Of Theory, Third Eye Blind, Aaliyah, etc.

KZQZ San Francisco chart with 40 songs and artists including 'N Sync, Teatin' Up My Heart, 98 Degrees, etc.

WWZZ Washington, DC chart with 40 songs and artists including 98 Degrees, Shaggy, Madonna, etc.

WHYI Miami chart with 40 songs and artists including Goo Goo Dolls, Madonna, Matchbox 20, etc.

WBZZ Pittsburgh chart with 40 songs and artists including All Saints, Goo Goo Dolls, Faith Hill, etc.

WKSS Hartford chart with 40 songs and artists including Shaggy, Next, Edwyn McCain, etc.

KKRZ Portland chart with 40 songs and artists including Sheryl Crow, Edwyn McCain, All Saints, etc.

KBKS Seattle chart with 40 songs and artists including Edwyn McCain, Eagle-Eye Cherry, Alanis Morissette, etc.





Songs ranked by number of plays in monitored week. Playlists are listed in order of TBA weekly, beginning with the highest-cumulative station. Cumulative are updated twice yearly following the release of the spring and fall Arbitron surveys. The number of stations shown each week varies depending upon space.

KZHT Salt Lake City  
PD: Marc Summers  
MD: Jeff McCartney  
801-908-1300  
Jacor



Table with 2 columns: Rank and Song Title. Top songs include Eagle-Eye Cherry, Save Tonight; Janet, Go Deep; Faith Hill, This Kiss.

WKRC Wilkes-Barre  
PD: Tony Banks  
APD/MD: Jerry Padden  
717-883-9850  
Sinclair



Table with 2 columns: Rank and Song Title. Top songs include Aaliyah, Are You That Somebody?; Eve 6, Inside Out; Third Eye Blind, Jumper.

WRVW Nashville  
OM: Charlie Quinn  
PD/MD: Tom Peace  
615-664-2400  
Capstar



Table with 2 columns: Rank and Song Title. Top songs include Goo Goo Dolls, Iris; Faith Hill, This Kiss; All Saints, Never Ever.

WFLY Albany  
OM: Mike Morgan  
PD: Rob Dawes  
MD: Ron 'Sugarbear' Williams  
518-786-6600  
Albany Broadcasting



Table with 2 columns: Rank and Song Title. Top songs include Shawn Mullins, Lullaby; Alanis Morissette, Thank U; Aaliyah, Are You That Somebody?

WIXX Green Bay  
PD: Dan Stone  
MD: David Burns  
920-435-3771  
Midwest Communications



Table with 2 columns: Rank and Song Title. Top songs include Eagle-Eye Cherry, Save Tonight; Shawn Mullins, Lullaby; Everything, Hoop.

WKSE Buffalo  
OM: Sue O'Neil  
PD/MD: Dave Universal  
716-884-5101  
Sinclair



Table with 2 columns: Rank and Song Title. Top songs include Aaliyah, Are You That Somebody?; Goo Goo Dolls, Slide; Brian Setzer Orchestra, Jump Jive An' Wail.

WGTZ Dayton  
OM: Michael Luczak  
PD: Dale Baird  
937-294-5858  
Clear Channel



Table with 2 columns: Rank and Song Title. Top songs include Faith Hill, This Kiss; Sheryl Crow, My Favorite Mistake; All Saints, Never Ever.

WAPE Jacksonville  
PD: Cat Thomas  
APD/MD: Tony Mann  
904-642-1055  
Capstar



Table with 2 columns: Rank and Song Title. Top songs include Shawn Mullins, Lullaby; Baronek Ladies, One Week; All Saints, Never Ever.

KHFI Austin  
VP/Pgm: John Roberts  
PD/MD: Leslie Basenberg  
512-474-9233  
Clear Channel



Table with 2 columns: Rank and Song Title. Top songs include Goo Goo Dolls, Iris; All Saints, Never Ever; Aerosmith, I Don't Want to Miss a Thing.

KBFM McAllen  
OM: Billy Santiago  
PD/MD: Jeff DeWitt  
956-702-7070  
Calendar



Table with 2 columns: Rank and Song Title. Top songs include Alanis Morissette, Thank U; Baronek Ladies, One Week; 'N Sync, Tearin' Up My Heart.

WDJX Louisville  
PD: C.C. Matthews  
APD/MD: Rod Phillips  
502-589-4800  
Jacor



Table with 2 columns: Rank and Song Title. Top songs include Will Smith, Miami; Monica, The First Night; Shaggy Feat. Janet, Luv Me, Luv Me.

KHTT Tulsa  
VP/Pgm: Sean Phillips  
PD: Carly Rush  
MD: Scotty Mack  
918-492-2020  
Renda



Table with 2 columns: Rank and Song Title. Top songs include Monifah, Touch It; Aaliyah, Are You That Somebody?; Shaggy Feat. Janet, Luv Me, Luv Me.

WAEB Allentown  
PD: Brian Check  
MD: Chuck McGee  
610-434-1742  
Capstar



Table with 2 columns: Rank and Song Title. Top songs include Jennifer Paige, Crush; Goo Goo Dolls, Iris; Edwin McCain, I'll Be.

WPXY Rochester  
OM/PD: Clarke Ingram  
MD: Mike Danger  
AMD: Norm On The Barstool  
716-272-7260  
CBS



Table with 2 columns: Rank and Song Title. Top songs include Baronek Ladies, One Week; All Saints, Never Ever; Goo Goo Dolls, Iris.

WWKS Toledo  
VP/Pgm: Mike Wheeler  
APD/MD: Bill Michaels  
419-244-8321  
Jacor



Table with 2 columns: Rank and Song Title. Top songs include Baronek Ladies, One Week; Faith Hill, This Kiss; Goo Goo Dolls, Iris.

KPTY Phoenix  
PD: Byron Kennedy  
APD/MD: Dead Air Dave  
602-423-9255  
New World Communications



Table with 2 columns: Rank and Song Title. Top songs include Cypress Hill, Dr. Greenthumb; The Offspring, Pretty Fly For A White Guy; Eve 6, Inside Out.

KDND Sacramento  
Stn. Mgr./PD: Steve Weed  
916-334-7777  
Entercom



Table with 2 columns: Rank and Song Title. Top songs include Eagle-Eye Cherry, Save Tonight; Shawn Mullins, Lullaby; Goo Goo Dolls, Iris.

WSNX Grand Rapids  
PD: Todd Michaels  
MD: Keith Curry  
616-956-6696  
Goodrich



Table with 2 columns: Rank and Song Title. Top songs include Monifah, Touch It; Aaliyah, Are You That Somebody?; Dru Hill Feat. Redman, How Deep Is Your Love.

Songs ranked by number of plays in monitored week. \*Playlists are listed in order of TSA weekly curve, beginning with the highest-ranking station. Cumulative ratings were generally following the trend of the spring and fall distribution surveys. The number of stations shown each week varies depending upon space.

WEZB New Orleans PD: Rob Wagman MD: J. Love 504-834-9587 Sinclair



TW LW

Table with 2 columns: Rank, Song/Artist. Top songs include Eagle-Eye Cherry, Shawn Mullins, Barenaked Ladies, etc.

WZYP Huntsville PD: Bill West MD: Stu Gray 205-430-0110 Athens



TW LW

Table with 2 columns: Rank, Song/Artist. Top songs include Barenaked Ladies, Shawn Mullins, Backstreet Boys, etc.

KRQQ Tucson PD: Tim Richards MD: Randy Williams 520-623-7556 Capstar



TW LW

Table with 2 columns: Rank, Song/Artist. Top songs include Usher, Weir, Backstreet Boys, etc.

WHOT Youngstown PD/MD: Tom Pappas 330-783-1000 Connoisseur



TW LW

Table with 2 columns: Rank, Song/Artist. Top songs include Eagle-Eye Cherry, Aaliyah, Backstreet Boys, etc.

WXLK Roanoke OM/MD: Russ Brown 540-774-9200 Mel Wheeler Inc.



TW LW

Table with 2 columns: Rank, Song/Artist. Top songs include Alanis Morissette, Shawn Mullins, Shania Twain, etc.

WNTQ Syracuse PD: Tom Mitchell MD: Jimmy Olsen 315-472-0200 Pilot



TW LW

Table with 2 columns: Rank, Song/Artist. Top songs include Barenaked Ladies, Edwin McCain, Matchbox 20, etc.

WRVQ Richmond PD: Lisa McKay Acting MD: Travis Dylan 804-756-6400 Clear Channel



TW LW

Table with 2 columns: Rank, Song/Artist. Top songs include Faith Hill, Barenaked Ladies, Shaggy, etc.

KKQK Omaha PD: Wayne Coy MD: J.J. Morgan 402-342-2000 Mitchell



TW LW

Table with 2 columns: Rank, Song/Artist. Top songs include Third Eye Blind, Jewel, Everclear, etc.

WQZQ Nashville Consultant: Bryan Krysz OM: Jay Nunley APD: Mike Gibson 615-399-1029 Cromwell



TW LW

Table with 2 columns: Rank, Song/Artist. Top songs include Monica, Aaliyah, Third Eye Blind, etc.

WABB Mobile OM: Jay Hastings PD/MD: Darrin Stone 334-432-5572 Dittman



TW LW

Table with 2 columns: Rank, Song/Artist. Top songs include Sheryl Crow, Matchbox 20, Third Eye Blind, etc.

WKCI New Haven PD/MD: Kelly Nash 203-248-8814 Clear Channel



TW LW

Table with 2 columns: Rank, Song/Artist. Top songs include Barenaked Ladies, Green Day, Third Eye Blind, etc.

WLKT Lexington PD: Jill Meyer 606-252-6694 Jacor



TW LW

Table with 2 columns: Rank, Song/Artist. Top songs include Barenaked Ladies, Divine, Jennifer Paige, etc.

WLKT Lexington PD: Jill Meyer 606-252-6694 Jacor



TW LW

Table with 2 columns: Rank, Song/Artist. Top songs include Aaliyah, Monica, All Saints, etc.

KKMG Colorado Springs PD: Bobby Irwin APP: Paul Johnson MD: Rob Ryan 719-593-2700 Citadel



TW LW

Table with 2 columns: Rank, Song/Artist. Top songs include Aaliyah, All Saints, Eagle-Eye Cherry, etc.

WWHT Syracuse PD: J.J. Rice AMD: Beth Hall 315-472-9797 Cox



TW LW

Table with 2 columns: Rank, Song/Artist. Top songs include Lauryn Hill, Monica, Aaliyah, etc.

WNOK Columbia PD: Jonathan Rush MD: T.J. McKay 803-771-0105 Capstar



TW LW

Table with 2 columns: Rank, Song/Artist. Top songs include Goo Goo Dolls, Hootie & The Blowfish, etc.

WNNK Harrisburg PD/MD: John O'Dea 717-238-1402 Capstar



TW LW

Table with 2 columns: Rank, Song/Artist. Top songs include Britney Spears, 98 Degrees, Eagle-Eye Cherry, etc.

WYCR York OM: Rick McCauslin PD: Davy Crockett 717-637-3831 Radio Hanover



TW LW

Table with 2 columns: Rank, Song/Artist. Top songs include Shawn Mullins, Alanis Morissette, Third Eye Blind, etc.

Upward-moving songs ranked in order of spin count. Songs are removed if they lose more than 5% of their detections from previous week or if their spin count declines for two consecutive weeks.

**MOST NEW STATIONS**

Songs detecting six or more spins at new stations this week

**NEW STATIONS**

- NEW RADICALS** 26  
*You Get What You Give (MCA)*
- THE OFFSPRING** 13  
*Pretty Fly (For A White Guy) (Columbia)*
- BRANDY** 11  
*Have You Ever? (Atlantic)*
- CHER** 10  
*Believe (Warner Bros.)*
- WHITNEY HOUSTON & MARIAH CAREY** 10  
*When You Believe (DreamWorks/Geffen)*



Total Plays/Gain

**SHANIA TWAIN 2039/48**  
*From This Moment On (Mercury)*

Total Stations: 97/Chart Move: 25-25  
Heavy (40+ plays): 14 KQAR, KRUF, WFLY, WGTZ, WJBO, WKRO, WKSJ, WLAN, WPRO, WRVQ, WWZZ, WXKS, WXLK, WXYV  
Medium (20-39): 31 KHTO, KRBE, KSMB, KUMX, WAEB, WBHT, WCIL, WDDJ, WFBC, WFHN, WHTZ, WHYI, WIXX, WKRZ, WKSE, WKSS, WKXJ, WLDI, WNCI, WNKS, WNNK, WPST, WQSL, WTVR, WWSR, WWCK, WXIS, WXXL, WZAT, WZJM, WZNY  
Light (Under 20): 52  
New Airplay This Week: 2 KKMGM, WROX



Total Plays/Gain

**MONIFAH 1991/207**  
*Touch It (Uptown/Universal)*

Total Stations: 99/Chart Move: 28-26  
Heavy (40+): 11 KHKS, KHTS, KHTT, KIIS, WDJX, WFHN, WKFS, WKSS, WROX, WSNX, WZJM  
Medium (20-39): 32 KBFM, KDND, KJYO, KKMGM, KKRZ, KKRZ, KMXV, KQAR, KQKQ, KRBE, KRQO, KRUF, KSMB, KZZU, WCIL, WDDJ, WFBC, WFLY, WFLZ, WGTZ, WKSE, WLKT, WQSL, WQZQ, WKSJ, WWSR, WWCK, WWHT, WXIS, WXXB, WXXX, WYCR  
Light (Under 20): 56  
New Airplay This Week: 4 WDCG, WKRO, WNCI, WZYP

**BRANDY 1850/345**  
*Have You Ever? (Atlantic)*

Total Stations: 100/Chart Move: 29-27  
Heavy (40+): 9 KHFI, KHKS, KKRZ, KRUF, KZQZ, KZZU, WROX, WSNX, WXIS  
Medium (20-39): 29 KBFM, KDND, KHTO, KHTS, KKRZ, KQMQ, KRBE, KSLZ, KUMX, WBLI, WCIL, WDDJ, WEZB, WFBC, WFHN, WFLY, WHTZ, WLKT, WQSL, WQZQ, WSSX, WTVR, WWSR, WVTI, WWHT, WXLK, WXSS, WXXX, WYCR  
Light (Under 20): 62  
New Airplay This Week: 11 KDND, KQAR, KXXM, WBLI, WBZZ, WGTZ, WKSJ, WLSS, WVTI, WWZZ, WXXL

**SHAGGY FEAT. JANET 1766/175**  
*Luv Me, Luv Me (Flyte Tyme/MCA)*

Total Stations: 94/Chart Move: 28-28  
Heavy (40+): 20 KDND, KDWB, KHFI, KHTS, KIIS, KSLZ, KXME, KZQZ, KZZU, WBLI, WDJX, WKFS, WKSS, WRVQ, WSNX, WWHT, WWZZ, WXXB, WXSS, WZJM  
Medium (20-39): 10 KJYO, KKMGM, KQMQ, WCIL, WDDJ, WFHN, WFLZ, WLKT, WVKX, WVTI  
Light (Under 20): 64  
New Airplay This Week: 2 KRUF, WGTZ

**WILL SMITH 1741/296**  
*Miami (Columbia)*

Total Stations: 94/Chart Move: 33-29  
Heavy (40+): 9 KCHZ, KRQO, KZZU, WBLI, WDJX, WKFS, WQZQ, WSNX, WXXL  
Medium (20-39): 27 KDWB, KHFI, KHTS, KHTT, KIIS, KKMGM, KKRZ, KQKQ, KSLZ, KSMB, KZQZ, WCIL, WFHN, WFLY, WFLZ, WHYI, WNOK, WRVQ, WVKX, WWCK, WWHT, WWZZ, WXIS, WXXB, WYCR, WZJM  
Light (Under 20): 58  
New Airplay This Week: 6 KMXV, WGTZ, WKRZ, WLSS, WVTI, WXXS

**'N SYNC 1713/362**  
*(God Must Have Spent) A Little More Time On You (RCA)*

Total Stations: 87/Chart Move: 35-30  
Heavy (40+): 4 KZQZ, WROX, WVTI, WZNY  
Medium (20-39): 34 KDND, KHFI, KHKS, KHTS, KKRZ, KMXV, KQAR, KQKQ, KRBE, KRUF, KSLZ, KUMX, KXXM, KZZU, WABB, WAPE, WDJX, WFLY, WFLZ, WHOT, WIXX, WKSZ, WLSS, WQZQ, WSNX, WSTW, WTVR, WWCK, WWZZ, WXIS, WXLK, WXXL, WYCR, WZJM  
Light (Under 20): 49  
New Airplay This Week: 9 WEZB, WFHN, WJBO, WKSS, WXXJ, WLDI, WLKT, WNNK, WRVW

**R. KELLY & CELINE DION 1633/179**  
*I'm Your Angel (Jive)*

Total Stations: 97/Chart Move: 31-31  
Heavy (40+): 7 KQMQ, KRUF, KZQZ, WKSS, WKSZ, WSSX, WWZZ  
Medium (20-39): 26 KHKS, KHTO, WAPE, WBHT, WDDJ, WFBC, WFHN, WJBO, WKSE, WXXJ, WLSS, WNOK, WNTQ, WPRO, WQSL, WRVQ, WSNX, WTVR, WXIS, WXLK, WXYV, WYCR, WZAT, WZNY, WZPL, WZYP  
Light (Under 20): 64  
New Airplay This Week: 6 KDWB, KJYO, KRBE, WBZZ, WFBC, WKRZ

**FASTBALL 1393/177**  
*Fire Escape (Hollywood)*

Total Stations: 96/Chart Move: 37-33  
Heavy (40+): 1 WKRO  
Medium (20-39): 30 KBKS, KHTO, KMXV, KQKQ, KRUF, KSMB, WAEB, WBHT, WBZZ, WCIL, WDCG, WDDJ, WIXX, WJBO, WKRZ, WKSZ, WXXJ, WLKT, WLSS, WRVW, WSTW, WWSR, WXIS, WXLK, WXSS, WXYV, WYCR, WYOY, WZNY, WZYP  
Light (Under 20): 65  
New Airplay This Week: 4 KZHT, WKFS, WKSZ, WWCK

**NICOLE FEAT. MISSY ELLIOTT & MOCHA 1307/144**  
*Make It Hot (EastWest/EEG)*

Total Stations: 87/Chart Move: 39-34  
Heavy (40+): 10 KCHZ, KXME, WDJX, WEZB, WKFS, WROX, WWHT, WWZZ, WXIS, WZJM  
Medium (20-39): 14 KHTO, KHTS, KSMB, KUMX, WFBC, WFHN, WKSE, WLKT, WQZQ, WSNX, WWCK, WXXB, WXSS, WYCR  
Light (Under 20): 63  
New Airplay This Week: 2 KHFI, WXXX

**MATCHBOX 20 1272/25**  
*Back 2 Good (Lava/Atlantic)*

Total Stations: 93/Chart Move: 36-36  
Heavy (40+): 3 WABB, WDCG, WDJX  
Medium (20-39): 26 KALC, KBKS, KJYO, KKRZ, KMXV, KQKQ, KRUF, KSMB, WAEB, WCIL, WEZB, WFBC, WJBO, WKRO, WKRZ, WKSJ, WRVW, WSTW, WWSR, WWCK, WXIS, WXXS, WXLK, WXSS, WYOY, WZPL  
Light (Under 20): 64  
New Airplay This Week: 4 WKXJ, WNKS, WYCR, WZPL

**LAURYN HILL 1259/81**  
*Doo Wop (That Thing) (Ruffhouse/Columbia)*

Total Stations: 67/Chart Move: 38-37  
Heavy (40+): 7 KQKQ, KXME, KZQZ, WEZB, WROX, WSNX, WWHT  
Medium (20-39): 15 KHFI, KHTS, KIIS, KRQO, KZZU, WBLI, WFHN, WFLZ, WHTZ, WKSE, WKSJ, WLKT, WLSS, WXSS, WZJM  
Light (Under 20): 45  
New Airplay This Week: 3 KDND, WKRZ, WZNY

**NEW RADICALS 1206/481**  
*You Get What You Give (MCA)*

Total Stations: 79/Chart Move: Debut 39  
Heavy (40+): 2 KXXM, WSSX  
Medium (20-39): 20 KBKS, KHTO, KMXV, KQAR, KQKQ, KRUF, WDCG, WKRZ, WKSZ, WXXJ, WQSL, WTVR, WVTI, WWCK, WWHT, WXIS, WXLK, WXSS, WYCR, WYOY  
Light (Under 20): 57  
New Airplay This Week: 26 KBFM, KHTS, KHTT, KQAR, KSLZ, KSMB, KXXM, WAEB, WAPE, WBHT, WCIL, WDJX, WFFH, WFLZ, WJBO, WLAN, WNKS, WNOK, WNTQ, WQZQ, WRHT, WSTR, WVTI, WWHT, WWZZ, WZAT

**DIVINE 1201/175**  
*Lately (Pendulum/Red Ant)*

Total Stations: 75/Chart Move: Debut 40  
Heavy (40+): 6 KCHZ, KQMQ, WDJX, WFLZ, WLKT, WROX  
Medium (20-39): 18 KHFI, KHTS, KHTT, KRQO, KRUF, KSLZ, KZQZ, WDDJ, WEZB, WFHN, WGTZ, WHYI, WKSJ, WLSS, WSNX, WWSR, WXXB, WXLK  
Light (Under 20): 51  
New Airplay This Week: 8 KIIS, WNCI, WNNK, WQZQ, WRHT, WWZZ, WXLK, WYCR



Total Plays/Gain

**SARAH MCLACHLAN 1158/241**  
*Angel (Warner Sunset/Reprise)*

Total Stations: 54  
Heavy (40+): 12 KBKS, KHFI, KQAR, KRBE, KUMX, KXXM, WDCG, WEZB, WFBC, WKSE, WVTI, WXXS  
Medium (20-39): 8 KJYO, WGTZ, WKRO, WKRZ, WSTR, WSTW, WYOY, WZNY  
Light (Under 20): 34  
New Airplay This Week: 8 WCIL, WGTZ, WLSS, WWSR, WWCK, WXIS, WYCR, WZYP

**WHITNEY HOUSTON & MARIAH CAREY 1147/151**  
*When You Believe (DreamWorks/Geffen)*

Total Stations: 79  
Heavy (40+): 0  
Medium (20-39): 18 KHTS, KHTT, KQMQ, WBHT, WFLY, WHOT, WHTZ, WJBO, WKSE, WKSJ, WLKT, WNCI, WWZZ, WXXX, WXYV, WYCR, WZNY, WZPL  
Light (Under 20): 61  
New Airplay This Week: 10 KKMGM, KRQO, KZZU, WAPE, WNTQ, WPRO, WROX, WSTW, WWST, WXXB

**U2 916/197**  
*Sweetest Thing (Island)*

Total Stations: 85  
Heavy (40+): 0  
Medium (20-39): 19 KBKS, KHTO, KSMB, WAEB, WCIL, WDCG, WDDJ, WFBC, WJBO, WKRO, WKRZ, WXXJ, WQSL, WSTW, WWSR, WWCK, WXIS, WXLK, WYOY  
Light (Under 20): 66  
New Airplay This Week: 5 KBFM, KHTS, WKRO, WLKT, WRVW

**EVERCLEAR 741/52**  
*Father Of Mine (Capitol)*

Total Stations: 44  
Heavy (40+): 1 WEZB  
Medium (20-39): 12 KALC, KBKS, KQKQ, KRBE, KUMX, WABB, WBHT, WIXX, WKRO, WKRZ, WXLK, WXSS  
Light (Under 20): 31  
New Airplay This Week: 4 KSLZ, WCIL, WFBC, WYCR

**FIVE 722/41**  
*It's The Things You Do (Arista)*

Total Stations: 52  
Heavy (40+): 2 KZQZ, WKSZ  
Medium (20-39): 10 KDND, WCIL, WFHN, WLSS, WSNX, WWCK, WWZZ, WXLK, WYCR, WZJM

Light (Under 20): 40  
New Airplay This Week: 3 KSLZ, WJBO, WKFS

**BLACKSTREET & MYA FEAT. MASE & BLUNKY BLINK 659/204**  
*Take Me There (Interscope)*

Total Stations: 57  
Heavy (40+): 1 WROX  
Medium (20-39): 4 KCHZ, KHKS, WYCR, WZJM  
Light (Under 20): 52  
New Airplay This Week: 7 KDWB, KHKS, WHYI, WPRO, WSNX, WXXB, WZJM

**SUGAR RAY 629/95**  
*Abacadabra (Geffen)*

Total Stations: 43  
Heavy (40+): 1 WXYV  
Medium (20-39): 16 KQKQ, KRUF, WABB, WAEB, WDDJ, WFLY, WIXX, WXXJ, WNNK, WROX, WWSR, WXIS, WXLK, WYCR, WYOY, WZYP  
Light (Under 20): 26  
New Airplay This Week: 3 KSMB, WAPE, WCIL

**CAKE 529/44**  
*Never There (Capricorn/Mercury)*

Total Stations: 39  
Heavy (40+): 1 KPTY  
Medium (20-39): 7 KALC, KBKS, KQKQ, WABB, WDCG, WSSX, WXSS  
Light (Under 20): 31  
New Airplay This Week: 3 KKMGM, WIXX, WJBO

**THE OFFSPRING 489/193**  
*Pretty Fly (For A White Guy) (Columbia)*

Total Stations: 49  
Heavy (40+): 2 KPTY, KXME  
Medium (20-39): 2 WRVQ, WSSX  
Light (Under 20): 45  
New Airplay This Week: 13 KCHZ, KJYO, KRUF, KSLZ, WABB, WAPE, WCIL, WHTZ, WJBO, WLKT, WNOK, WRHT, WXXL

**SEAL 488/116**  
*Human Beings (Warner Bros.)*

Total Stations: 77  
Heavy (40+): 0  
Medium (20-39): 5 WAPE, WXXJ, WTVR, WXIS, WZAT  
Light (Under 20): 72  
New Airplay This Week: 9 KALC, KMXV, KSMB, WABB, WHOT, WKCI, WNKS, WXLK, WXXX

**NEXT 463/-14**  
*I Still Love You (Arista)*

Total Stations: 36  
Heavy (40+): 1 WWHT  
Medium (20-39): 7 KDND, WFBC, WKSS, WLKT, WROX, WWSR, WWZZ  
Light (Under 20): 28  
New Airplay This Week: 1 KKRZ

**HOOTIE & THE BLOWFISH 354/112**  
*Only Lonely (Atlantic)*

Total Stations: 28  
Heavy (40+): 0  
Medium (20-39): 5 WDCG, WNOK, WQSL, WSSX, WSTR  
Light (Under 20): 23  
New Airplay This Week: 3 WNCI, WNTQ, WXXS

**TQ 349/73**  
*Westside (ClockWork/Epic)*

Total Stations: 28  
Heavy (40+): 2 KXME, WROX  
Medium (20-39): 2 KZZU, WSNX  
Light (Under 20): 24  
New Airplay This Week: 1 KJYO

**JANET 333/102**  
*Every Time (Virgin)*

Total Stations: 37  
Heavy (40+): 0  
Medium (20-39): 2 KSLZ, WWCK  
Light (Under 20): 35  
New Airplay This Week: 8 KHTS, KRQO, KRUF, WBHT, WLKT, WNCI, WNTQ, WZNY

**LENNY KRAVITZ 321/38**  
*Fly Away (Virgin)*

Total Stations: 33  
Heavy (40+): 0  
Medium (20-39): 6 KALC, KBKS, WEZB, WKRZ, WSTW, WXIS  
Light (Under 20): 27  
New Airplay This Week: 3 WBHT, WXSS, WZPL

**CHER 294/102**  
*Believe (Warner Bros.)*

Total Stations: 52  
Heavy (40+): 0  
Medium (20-39): 2 WHYI, WWSR  
Light (Under 20): 50  
New Airplay This Week: 10 KKRZ, KRBE, WAEB, WBZZ, WNNK, WPRO, WSNX, WVKX, WXXS, WXYV

**★ EMILIA 248/156**  
*Big Big World (Rodeo/Universal)*

Total Stations: 27  
Heavy (40+): 0  
Medium (20-39): 5 KBKS, WKRO, WPXY, WSSX, WXXS  
Light (Under 20): 22  
New Airplay This Week: 7 KIIS, WKRO, WNCI, WSSX, WSTW, WYCR, WZPL

**JAY-Z 206/39**  
*Hard Knock Life (Ghetto Anthem) (Roc-A-Fella/Def Jam/Mercury)*

Total Stations: 18  
Heavy (40+): 1 WROX  
Medium (20-39): 1 WSNX  
Light (Under 20): 16  
New Airplay This Week: 6 KRQO, KSLZ, WBLI, WQZQ, WXIS, WXSS

**MO THUGS FAMILY 199/15**  
*Ghetto Cowboy (Mo Thugs/Relativity)*

Total Stations: 3  
Heavy (40+): 2 KPTY, KXME  
Medium (20-39): 1 KRQO  
Light (Under 20): 0

**★ DAVE MATTHEWS BAND 197/98**  
*Crush (RCA)*

Total Stations: 24  
Heavy (40+): 1 WXXS  
Medium (20-39): 1 WJBO  
Light (Under 20): 22  
New Airplay This Week: 7 WFLY, WNTQ, WPRO, WSTW, WWCK, WXIS, WXXX

**ROCKELL 180/-9**  
*In A Dream (Robbins)*

Total Stations: 13  
Heavy (40+): 2 KIIS, WXXL  
Medium (20-39): 0  
Light (Under 20): 11

**CYPRESS HILL 140/0**  
*Dr. Greenthumb (Ruffhouse/Columbia)*

Total Stations: 2  
Heavy (40+): 2 KPTY, KXME  
Medium (20-39): 0  
Light (Under 20): 0

**★ JENNIFER LOVE HEWITT 115/38**  
*How Do I Deal (143/Warner Bros.)*

Total Stations: 21  
Heavy (40+): 0  
Medium (20-39): 2 KBKS, KJYO  
Light (Under 20): 19  
New Airplay This Week: 2 KBFM, WWCK

**★ 2PAC 110/81**  
*Changes (Amaru/Death Row/Interscope)*

Total Stations: 12  
Heavy (40+): 1 WROX  
Medium (20-39): 0  
Light (Under 20): 11  
New Airplay This Week: 3 KCHZ, KRUF, WSNX

**★ DEBORAH COX 107/19**  
*Nobody's Supposed To Be Here (Arista)*

Total Stations: 27  
Heavy (40+): 0  
Medium (20-39): 2 WHYI, WROX  
Light (Under 20): 25  
New Airplay This Week: 1 WXIS

**★ MONICA 101/49**  
*Angel Of Mine (Arista)*

Total Stations: 12  
Heavy (40+): 0  
Medium (20-39): 2 WSNX, WWHT  
Light (Under 20): 10  
New Airplay This Week: 2 WDJX, WHYI

★ Initial impact: records appearing on this page for the first time.



**MADONNA** 2241/55  
*The Power of Good-Bye (Warner Bros.)*

Total Stations: 102  
Chart Move: 23-23

MTV	W	L	W	W	IP	Albany	WFLY	D	L	W	W	IP
New York	29	27	25	18	17	Honolulu	KOMQ	9	21	19	11	2
WFLY	29	27	25	18	17	Honolulu	KOMQ	9	21	19	11	2
WFLY	29	27	25	18	17	Honolulu	KOMQ	9	21	19	11	2
WFLY	29	27	25	18	17	Honolulu	KOMQ	9	21	19	11	2
WFLY	29	27	25	18	17	Honolulu	KOMQ	9	21	19	11	2

**MATCHBOX 20** 1272/25  
*Back 2 Good (Lava/Atlantic)*

Total Stations: 93  
Chart Move: 36-36

MTV	W	L	W	W	IP	Albany	WFLY	D	L	W	W	IP
New York	2	1	1	1	1	Honolulu	KOMQ	5	9	9	5	6
WFLY	2	1	1	1	1	Honolulu	KOMQ	5	9	9	5	6
WFLY	2	1	1	1	1	Honolulu	KOMQ	5	9	9	5	6
WFLY	2	1	1	1	1	Honolulu	KOMQ	5	9	9	5	6
WFLY	2	1	1	1	1	Honolulu	KOMQ	5	9	9	5	6

**SARAH MCLACHLAN** 1158/241  
*Angel (Warner Sunset/Reprise)*

Total Stations: 54  
Chart Move: 5-9

MTV	W	L	W	W	IP	Albany	WFLY	D	L	W	W	IP
New York	1	1	1	1	1	Honolulu	KOMQ	6	6	6	6	6
WFLY	1	1	1	1	1	Honolulu	KOMQ	6	6	6	6	6
WFLY	1	1	1	1	1	Honolulu	KOMQ	6	6	6	6	6
WFLY	1	1	1	1	1	Honolulu	KOMQ	6	6	6	6	6
WFLY	1	1	1	1	1	Honolulu	KOMQ	6	6	6	6	6

**MONIEH** 1991/207  
*Touch It (Uptown/Universal)*

Total Stations: 99  
Chart Move: 26-26

MTV	W	L	W	W	IP	Albany	WFLY	D	L	W	W	IP
New York	3	6	9	9	9	Honolulu	KOMQ	12	12	14	17	57
WFLY	3	6	9	9	9	Honolulu	KOMQ	12	12	14	17	57
WFLY	3	6	9	9	9	Honolulu	KOMQ	12	12	14	17	57
WFLY	3	6	9	9	9	Honolulu	KOMQ	12	12	14	17	57
WFLY	3	6	9	9	9	Honolulu	KOMQ	12	12	14	17	57

**ALANIS MORISSETTE** 4328/87  
*Thank U (Maverick/Reprise)*

Total Stations: 106  
Chart Move: 2-2

MTV	W	L	W	W	IP	Albany	WFLY	D	L	W	W	IP
New York	24	22	22	113	109	Honolulu	KOMQ	35	32	43	234	34
WFLY	24	22	22	113	109	Honolulu	KOMQ	35	32	43	234	34
WFLY	24	22	22	113	109	Honolulu	KOMQ	35	32	43	234	34
WFLY	24	22	22	113	109	Honolulu	KOMQ	35	32	43	234	34
WFLY	24	22	22	113	109	Honolulu	KOMQ	35	32	43	234	34

**SHAWN MULLINS** 4196/544  
*Lullaby (SMG/Columbia)*

Total Stations: 105  
Chart Move: 7-4

MTV	W	L	W	W	IP	Albany	WFLY	D	L	W	W	IP
New York	1	1	1	1	1	Honolulu	KOMQ	5	6	5	5	2
WFLY	1	1	1	1	1	Honolulu	KOMQ	5	6	5	5	2
WFLY	1	1	1	1	1	Honolulu	KOMQ	5	6	5	5	2
WFLY	1	1	1	1	1	Honolulu	KOMQ	5	6	5	5	2
WFLY	1	1	1	1	1	Honolulu	KOMQ	5	6	5	5	2

**'N SYNC** 1713/362  
*(God Must Have Spent) A Little More Time On You (RCA)*

Total Stations: 87  
Chart Move: 35-30

MTV	W	L	W	W	IP	Albany	WFLY	D	L	W	W	IP
New York	1	1	1	1	1	Honolulu	KOMQ	17	21	12	48	8
WFLY	1	1	1	1	1	Honolulu	KOMQ	17	21	12	48	8
WFLY	1	1	1	1	1	Honolulu	KOMQ	17	21	12	48	8
WFLY	1	1	1	1	1	Honolulu	KOMQ	17	21	12	48	8
WFLY	1	1	1	1	1	Honolulu	KOMQ	17	21	12	48	8

**NEW RADICALS** 1206/481  
*You Get What You Give (MCA)*

Total Stations: 79  
Chart Move: Debut 39

MTV	W	L	W	W	IP	Albany	WFLY	D	L	W	W	IP
New York	17	10	11	47	47	Honolulu	KOMQ	7	6	13	13	7
WFLY	17	10	11	47	47	Honolulu	KOMQ	7	6	13	13	7
WFLY	17	10	11	47	47	Honolulu	KOMQ	7	6	13	13	7
WFLY	17	10	11	47	47	Honolulu	KOMQ	7	6	13	13	7
WFLY	17	10	11	47	47	Honolulu	KOMQ	7	6	13	13	7

**NIKOLE FEAT. MISSY ELLIOTT & MOCHA** 1307/144  
*Make It Hot (The Gold Mind/EastWest/IEG)*

Total Stations: 87  
Chart Move: 39-34

MTV	W	L	W	W	IP	Albany	WFLY	D	L	W	W	IP
New York	18	15	9	185	137	Honolulu	KOMQ	18	15	9	185	137
WFLY	18	15	9	185	137	Honolulu	KOMQ	18	15	9	185	137
WFLY	18	15	9	185	137	Honolulu	KOMQ	18	15	9	185	137
WFLY	18	15	9	185	137	Honolulu	KOMQ	18	15	9	185	137
WFLY	18	15	9	185	137	Honolulu	KOMQ	18	15	9	185	137

**SHAGGY FEAT. JANET** 1766/175  
*Luv Me, Luv Me (MCA)*

Total Stations: 94  
Chart Move: 28-28

MTV	W	L	W	W	IP	Albany	WFLY	D	L	W	W	IP
New York	19	21	13	134	104	Honolulu	KOMQ	19	21	13	134	104
WFLY	19	21	13	134	104	Honolulu	KOMQ	19	21	13	134	104
WFLY	19	21	13	134	104	Honolulu	KOMQ	19	21	13	134	104
WFLY	19	21	13	134	104	Honolulu	KOMQ	19	21	13	134	104
WFLY	19	21	13	134	104	Honolulu	KOMQ	19	21	13	134	104

**WILL SMITH** 1741/296  
*Miami (Columbia)*

Total Stations: 94  
Chart Move: 33-29

MTV	W	L	W	W	IP	Albany	WFLY	D	L	W	W	IP
New York	24	24	22	87	89	Honolulu	KOMQ	24	24	22	87	89
WFLY	24	24	22	87	89	Honolulu	KOMQ	24	24	22	87	89
WFLY	24	24	22	87	89	Honolulu	KOMQ	24	24	22	87	89
WFLY	24	24	22	87	89	Honolulu	KOMQ	24	24	22	87	89
WFLY	24	24	22	87	89	Honolulu	KOMQ	24	24	22	87	89

**BRITNEY SPEARS** 2957/168  
*...Baby One More Time (Jive)*

Total Stations: 102  
Chart Move: 16-12

MTV	W	L	W	W	IP	Albany	WFLY	D	L	W	W	IP
New York	30	30	31	180	180	Honolulu	KOMQ	30	30	31	180	180
WFLY	30	30	31	180	180	Honolulu	KOMQ	30	30	31	180	180
WFLY	30	30	31	180	180	Honolulu	KOMQ	30	30	31	180	180
WFLY	30	30	31	180	180	Honolulu	KOMQ	30	30	31	180	180
WFLY	30	30	31	180	180	Honolulu	KOMQ	30	30	31	180	180

**THIRD EYE BLIND** 4277/275  
*Jumper (Elektra/EEG)*

Total Stations: 107  
Chart Move: 4-3

MTV	W	L	W	W	IP	Albany	WFLY	D	L	W	W	IP
New York	14	8	10	54	49	Honolulu	KOMQ	14	8	10	54	49
WFLY	14	8	10	54	49	Honolulu	KOMQ	14	8	10	54	49
WFLY	14	8	10	54	49	Honolulu	KOMQ	14	8	10	54	49
WFLY	14	8	10	54	49	Honolulu	KOMQ	14	8	10	54	49
WFLY	14	8	10	54	49	Honolulu	KOMQ	14	8	10	54	49

**SHANIA TWAIN** 2039/48  
*From This Moment On (Mercury)*

Total Stations: 97  
Chart Move: 25-25

MTV	W	L	W	W	IP	Albany	WFLY	D	L	W	W	IP
New York	11	11	5	9	9	Honolulu	KOMQ	11	11	5	9	9
WFLY	11	11	5	9	9	Honolulu	KOMQ	11	11	5	9	9
WFLY	11	11	5	9	9	Honolulu	KOMQ	11	11	5	9	9
WFLY	11	11	5	9	9	Honolulu	KOMQ	11	11	5	9	9
WFLY	11	11	5	9	9	Honolulu	KOMQ	11	11	5	9	9

**U2** 916/197  
*Sweetest Thing (Island)*

Total Stations: 85  
Chart Move: 1-1

MTV	W	L	W	W	IP	Albany	WFLY	D	L	W	W	IP
New York	16	17	14	98	88	Honolulu	KOMQ	16	17	14	98	88
WFLY	16	17	14	98	88	Honolulu	KOMQ	16	17	14	98	88
WFLY	16	17	14	98	88	Honolulu	KOMQ	16	17	14	98	88
WFLY	16	17	14	98	88	Honolulu	KOMQ	16	17	14	98	88
WFLY	16	17	14	98	88	Honolulu	KOMQ	16	17	14	98	88

# AIRPLAY Monitor POWER PLAYLISTS

## RHYTHMIC TOP 40 FOR WEEK ENDING NOVEMBER 15, 1998

**WKTU New York**  
PD: Frankie Blue  
APD/MD: Andy Shane  
201-420-3700  
Chancellor



	TW	LW
1 Jennifer Paige, Crush	73	64
2 Rockwell, Can't We Try	61	53
3 Deborah Cox, Things Just Ain't The Same	57	64
4 Aaliyah, Are You That Somebody?	55	35
5 Cyndia La Fae, I Had The Chance	45	46
6 Stars On 54, If You Could Read My Mind	43	44
7 'N Sync, Tearin' Up My Heart	42	28
8 Hannah Jones, You Only Have To Say You Love Me	38	44
9 Brandy, Have You Ever?	28	27
10 Next, Too Close	25	25
11 Razor-N-Gaido, Do It Again	24	21
12 'N Sync, God Must Have Spent A Little M	22	22
13 Eris Crespo, Suavemente	20	7
14 Madonna, The Power Of Good-Bye	20	26
15 Backstreet Boys, I'll Never Break Your Heart	17	24
16 Cher, Believe	18	0
17 Deborah Cox, Nobody's Supposed To Be Here	18	16
18 Shania Twain, You're Still The One	17	15
19 Lauryn Hill, Can't Take My Eyes Off Of You	17	19
20 R. Kelly & Collins Dixon, I'm Your Angel	16	22
21 Will Smith, Miami	16	0
22 Amber, One More Night	15	15
23 Brian McKnight, Anytime	15	18
24 Brandy & Monica, The Boy Is Mine	14	15
25 K-Ci & Jolee, All My Life	14	19
26 Lauryn Hill, Doo Wop	14	14
27 Collage, Love Of A Lifetime	13	12
28 Cheryl Lynn, Got To Be Real	12	6
29 Shania Twain, You're Still The One	12	14
30 Rockwell, In A Dream	12	14
31 Salena, Dreaming Of You	12	9
32 La Bouche, Be My Lover	12	10
33 Haddaway, What Is Love	12	10
34 Whitney Houston & Mariah Carey, When You Believe	11	11
35 Will Smith, Just The Two Of Us	10	13
36 La Flavour, Island Day	10	8
37 Livin' Joy, Don't Stop Movin'	10	13
38 Real McCoy, Another Night	10	18
39 La Bouche, Sweet Dreams	10	12
40 Temptation Feat. Mya, Feel It	10	7

**WBBM Chicago**  
PD: Todd Cavanah  
MD: Erik Bradley  
312-944-6000  
CBS



	TW	LW
1 Lauryn Hill, Doo Wop	88	89
2 Monica, Touch It	80	50
3 Nicole, Make It Hot	80	79
4 Monica, The First Night	78	77
5 Mya, Movin' On	71	78
6 Ginuwine, Same Ol' G	69	79
7 'N Sync, God Must Have Spent A Little M	62	51
8 Brandy, Have You Ever?	55	29
9 Dru Hill Feat. Redman, How Deep Is Your Love	48	18
10 Aaliyah, Are You That Somebody?	47	42
11 Big Punisher, Still Not A Player	45	43
12 R. Kelly & Collins Dixon, I'm Your Angel	44	29
13 Brian McKnight, The Only One For Me	40	25
14 Will Smith, Miami	38	14
15 Divina, Lately	37	14
16 Whitney Houston, It's Not Right, But It's Beautiful	35	25
17 Monica, Angel Of Mine	30	24
18 Next, Too Close	29	26
19 Goo Goo Dolls, Iris	27	28
20 Sweetbox, Everything's Gonna Be Alright	27	37
21 Aerosmith, I Don't Want To Miss A Thing	26	30
22 Next, I Still Love You	25	26
23 Tatyana Ali, Daydreamin'	24	74
24 Brandy & Monica, The Boy Is Mine	22	21
25 Pras Michel F/O' Dirty Bastard, Ghetto S	19	28
26 Whitney Houston & Mariah Carey, When You Believe	18	16
27 98 Degrees, Because Of You	17	17
28 'N Sync, Tearin' Up My Heart	15	19
29 DJ & Mariah Carey, Sweetheart	14	40
30 Five, When The Lights Go Out	13	12
31 Will Smith, Just The Two Of Us	12	13
32 Jennifer Paige, Crush	12	45
33 Janet, Go Deep	12	13
34 Inej, Time After Time	11	10
35 Brandy Feat. Mya, Top Of The World	11	38
36 Natalie Imbruglia, Torn	11	13
37 All Saints, Never Ever	10	36
38 R. Kelly, Home Alone	10	11
39 Shaggy Feat. Janet, Luv Me, Luv Me	9	13
40 Usher, My Way	9	13

**WJMN Boston**  
PD: Cadillac Jack  
APD/MD: Danny Ocean  
781-663-2500  
Chancellor



	TW	LW
1 Dru Hill Feat. Redman, How Deep Is Your Love	73	70
2 Lauryn Hill, Doo Wop	70	69
3 Monica, Touch It	70	66
4 Aaliyah, Are You That Somebody?	69	71
5 Divina, Lately	64	61
6 JD Feat. Jay-Z, Money Ain't A Thing	61	57
7 Monica, The First Night	55	50
8 Jay-Z Feat. Amil & Ja, Can I Get A...	53	49
9 Big Punisher, Still Not A Player	52	52
10 2Pac, Changes	46	26
11 Mya, Movin' On	44	44
12 Dru Hill, These Are The Times	41	41
13 Brian McKnight, Top Of The World	40	53
14 Nicole, Make It Hot	39	46
15 Brandy, Have You Ever?	38	38
16 Monica, Angel Of Mine	36	18
17 Kscape, My Little Secret	36	42
18 Ginuwine, Same Ol' G	34	22
19 Jay-Z, Hard Knock Life	28	23
20 Usher, One Day You'll Be Mine	27	30
21 Faith Evans, Love Like This	24	22
22 Next, Too Close	18	21
23 Basta Rhymes, Put Your Hands Where My Eyes Are	16	12
24 Janet, Got 'Til It's Gone	15	13
25 Pras Michel F/O' Dirty Bastard, Ghetto S	15	14
26 Whitney Houston & Mariah Carey, When You Believe	15	13
27 LL Cool J, Loungin'	15	16
28 The Notorious B.I.G., Big Poppa	14	13
29 Puff Daddy, Can't Nobody Hold Me Down	14	11
30 Fugees, No Woman, No Cry	14	11
31 Destiny's Child, No, No, No	14	16
32 The Notorious B.I.G., No Money Mo Problems	14	12
33 Foxy Brown Feat. Jay-Z, I'll Be Back	13	11
34 Blackstreet, No Diggity	12	11
35 Masse, Feel So Good	12	10
36 Groove Theory, Tell Me	12	9
37 Puff Daddy, Been Around The World	11	13
38 Lil' Kim, Not Tonight	11	12
39 Next, I Still Love You	11	25
40 The Notorious B.I.G., Hypnotize	11	11

**KYLD San Francisco**  
PD: Michael Martin  
MD: "Jazzy" Jim Archer  
415-391-1077  
Chancellor



	TW	LW
1 Jay-Z Feat. Amil & Ja, Can I Get A...	67	68
2 Lauryn Hill, Doo Wop	59	59
3 Monica, Touch It	56	58
4 Mo'Nique Family, All Good	55	60
5 Dru Hill Feat. Redman, How Deep Is Your Love	51	60
6 Tania, So Into You	48	24
7 Divina, Lately	45	25
8 Blackstreet & Mya, Take Me There	40	30
9 Jay-Z, Hard Knock Life	39	34
10 Kscape, My Little Secret	35	34
11 Janet, Go Deep	32	31
12 Next, Too Close	30	37
13 Outkast, Rosa Parks	29	7
14 Brandy, Have You Ever?	28	22
15 Willie Max Feat. Raphael Saadiq, Can't Get No Satisfaction	27	11
16 Bizzy Bone, Thugs Gy	26	18
17 Stardust, Music Sounds Better With You	24	17
18 Slick Rick, The Shocka, It Ain't My Fault	24	24
19 Mya, Movin' On	23	18
20 Next, I Still Love You	21	0
21 M-g, What Do You Remember	21	0
22 Aaliyah, Are You That Somebody?	21	22
23 Nicole, Make It Hot	19	16
24 TQ, Bye Bye Baby	18	11
25 Jaye Felony, Method Man & DMX, Whatcha Gonna Do	17	1
26 Mya & Sisqo, It's All About Me	15	16
27 Mo'Nique Family, Ghetto Cowboy	15	16
28 Monica, The First Night	14	22
29 TQ, Westside	12	9
30 Lauryn Hill, Can't Take My Eyes Off Of You	11	10
31 Ginuwine, Same Ol' G	11	25
32 K-P, & Eazy, Swing My Way	9	5
33 Ice Cube, Pushin' Weight	9	11
34 Real Right, Wanna Ride	9	1
35 Party Thru, Champagne	9	1
36 Collage, Love Of A Lifetime	7	5
37 2 Live Crew, Shaba A Little Somethin'...	7	10
38 Beastie Boys, Brass Monkey	7	5
39 Jon B., They Don't Know	7	5
40 Will Smith, Miami	7	1

**WPOW Miami**  
PD: Kid Curry  
APD: Tony Tiger  
MD: Eddie Mix  
305-653-6796  
Beasley



	TW	LW
1 Eris Crespo, Suavemente	90	88
2 Lauryn Hill, Doo Wop	85	86
3 Next, Too Close	80	82
4 Lil' Sazy, I Still Love You	72	54
5 Big Punisher, Still Not A Player	65	62
6 Tanto Metro & Devonta, Everyone Falls In Love	62	82
7 Funkmaster Flex Feat. Khadeja, Here We Go	60	82
8 Jay-Z, Hard Knock Life	55	41
9 Jon B., They Don't Know	55	57
10 Masse, Lookin' At Me	55	40
11 Divina, Lately	54	33
12 Blackstreet & Mya, Take Me There	53	28
13 Stardust, Music Sounds Better With You	44	46
14 2Pac, Changes	41	13
15 Backstreet Boys, I'll Never Break Your Heart	38	34
16 Lauryn Hill, Can't Take My Eyes Off Of You	34	13
17 Insane Clown Posse, Party Remix	30	36
18 Aaliyah, Are You That Somebody?	25	55
19 Mona O, Stay In Love	22	23
20 Ricky Martin, La Bomba	20	20
21 Will Smith, Gettin' Jiggy Wit It	19	21
22 Will Smith, Miami	18	20
23 Timbaland, Tutu La Casa	18	20
24 Timbaland And Magoo, Luv 2 Driv U	16	17
25 Lord Tariq & Pator Guma, Deja Vu	16	13
26 Pras Michel F/O' Dirty Bastard, Ghetto S	15	16
27 Will Smith, Just The Two Of Us	15	18
28 El Presidente, La Gambia	14	19
29 Missy "Misdemeanor" Elliott,Sock It 2 M	14	8
30 Rockwell, In A Dream	13	14
31 Brandy & Monica, The Boy Is Mine	13	12
32 Deborah Cox, Nobody's Supposed To Be Here	12	11
33 Masse, What You Want	12	11
34 The Notorious B.I.G., No Money Mo Problems	12	11
35 Cyndia La Fae, I Had The Chance	10	7
36 Pato Sugar, Delicioso	10	7
37 JD Feat. Jay-Z, Money Ain't A Thing	9	4
38 Beastie Boys, Intergalactic	8	5
39 DJ Laz, Esa Morena	8	8
40 Jay-Z Feat. Amil & Ja, Can I Get A...	8	3

**WDRQ Detroit**  
PD: Alex Tear  
MD: Jimi Jamm  
248-354-9300  
ABC/Disney



	TW	LW
1 Dru Hill Feat. Redman, How Deep Is Your Love	51	52
2 'N Sync, Tearin' Up My Heart	50	44
3 98 Degrees, Because Of You	50	44
4 Jennifer Paige, Crush	50	50
5 Janet, Go Deep	49	46
6 Brandy, Have You Ever?	46	46
7 Monica, Touch It	46	37
8 Tania, So Into You	46	46
9 Lil' Kim, Not Tonight	38	37
10 Next, Too Close	35	34
11 Britney Spears, Baby One More Time	34	33
12 Nicole, Make It Hot	34	34
13 Sweetbox, Everything's Gonna Be Alright	33	33
14 Monica, The First Night	33	35
15 Aaliyah, Are You That Somebody?	34	42
16 Lauryn Hill, Doo Wop	34	36
17 Shaggy Feat. Janet, Luv Me, Luv Me	34	39
18 Voices Of Theory, Say It	34	34
19 Madonna, The Power Of Good-Bye	34	33
20 Usher, My Way	33	38
21 Five, When The Lights Go Out	33	32
22 Stars On 54, If You Could Read My Mind	33	34
23 Dreama, I'm A Dream	30	29
24 Pras Michel F/O' Dirty Bastard, Ghetto S	31	39
25 TQ, Westside	30	29
26 'N Sync, God Must Have Spent A Little M	28	22
27 Stardust, Music Sounds Better With You	24	25
28 Will Smith, Miami	24	19
29 Mya, Movin' On	22	21
30 Divina, Lately	20	25
31 Brian McKnight, Anytime	19	19
32 She Moves, It's Your Love	19	30
33 R. Kelly, Home Alone	14	0
34 Inej, Time After Time	13	16
35 Whitney Houston & Mariah Carey, When You Believe	10	12
36 Maz-A-Million, Sexual Healing	10	13
37 Voices Of Theory, Wherever You Go	10	0
38 Will Smith, Gettin' Jiggy Wit It	12	11
39 Mark Morrison, Return Of The Mack	12	11
40 Robyn, Do You Know What It Takes	11	13

**KUBE Seattle**  
PD: Eric Powers  
MD: Julie Pilat  
206-285-2295  
Ackerley



	TW	LW
1 Dru Hill Feat. Redman, How Deep Is Your Love	80	79
2 Monica, Touch It	72	54
3 Lauryn Hill, Doo Wop	68	80
4 Aaliyah, Are You That Somebody?	64	55
5 Nicole, Make It Hot	63	74
6 Jay-Z, Hard Knock Life	61	52
7 Monica, Angel Of Mine	50	45
8 Will Smith, Miami	56	47
9 Janet, Go Deep	51	53
10 Jay-Z Feat. Amil & Ja, Can I Get A...	48	28
11 Brandy, Have You Ever?	48	59
12 Brandy, Have You Ever?	46	32
13 Timbaland, Here We Come	46	46
14 Brian McKnight, Anytime	37	46
15 TQ, Westside	34	58
16 Big Punisher, Still Not A Player	33	45
17 Uncle Sam, When I See You Smile	31	27
18 Next, Too Close	31	45
19 Outkast, Rosa Parks	29	20
20 Lauryn Hill, Can't Take My Eyes Off Of You	26	24
21 Usher, You Make Me Wanna	24	19
22 112, Only You	24	27
23 Lil' Kim, Not Tonight	23	25
24 Brandy & Monica, The Boy Is Mine	22	20
25 Blackstreet, No Diggity	22	22
26 Divina, Lately	21	9
27 Whitney Houston, Heartbreak Hotel	21	0
28 The Notorious B.I.G., No Money Mo Problems	21	19
29 The Notorious B.I.G., Hypnotize	19	20
30 Pras Michel F/O' Dirty Bastard, Ghetto S	18	19
31 LL Cool J, Doin It	18	19
32 Masse, Feel So Good	16	17
33 2Pac, California Love	15	16
34 Ginuwine, Pony	15	19
35 K-Ci & Jolee, All My Life	13	14
36 LL Cool J, Loungin'	13	14
37 Mark Morrison, Return Of The Mack	12	10
38 Keith Sweat, Twisted	12	15
39 Pras, Blue Angels	11	8
40 112, Love Me	11	11

**KGFI Riverside**  
APD: Jesse Duran  
MC: Ricky Fuentes  
909-684-1991  
Chancellor



	TW	LW
1 Aaliyah, Are You That Somebody?	58	58
2 Next, Too Close	58	55
3 Backstreet Boys, I'll Never Break Your Heart	55	56
4 Brandy & Monica, The Boy Is Mine	50	34
5 Shania Twain, You're Still The One	50	33
6 Sweetbox, Everything's Gonna Be Alright	48	41
7 Tatyana Ali, Daydreamin'	45	42
8 Brandy, Have You Ever?	44	41
9 Divina, Lately	44	52
10 Monica, Touch It	44	42
11 Lauryn Hill, Can't Take My Eyes Off Of You	43	45
12 Monica, The First Night	38	37
13 Dru Hill Feat. Redman, How Deep Is Your Love	31	21
14 Janet, Go Deep	27	52
15 Mya, Movin' On	26	38
16 Janet, Every Time	26	18
17 Whitney Houston & Mariah Carey, When You Believe	26	17
18 Will Smith, Miami	24	25
19 Natalie Imbruglia, Torn	21	25
20 Will Smith, Just The Two Of Us	19	21
21 Brian McKnight, Anytime	19	18
22 Changing Faces, G.H.E.T.T.O.U.T.	19	12
23 Sparhawk, Be Careful	17	32
24 No Doubt, Don't Speak	15	12
25 En Vogue, Hold On	15	16
26 Kscape, My Little Secret	15	29
27 K-Ci & Jolee, All My Life	15	18
28 Blackstreet & Mya, Take Me There	15	8
29 Faith Evans, Love Like This	15	7
30 En Vogue, My Lovin'	14	13
31 Savage Garden, Truly Madly Deeply	14	15
32 Real Right, Wanna Ride	14	19
33 TQ, Westside	14	15
34 Somethin' For The People, My Love Is The Way	13	17
35 TLC, Waterfalls	13	15
36 Color Me Badd, All 4 Love	12	10
37 Keith Sweat, Nobody	12	17
38 UB40, Here I Am	12	10
39 Janet, Together Again	10	8
40 Shai, If I Ever Fall In Love	9	7

KTFM San Antonio PD: Cliff Tredway MD: Steve Chavez 210-599-5500 Waterman



Table with 2 columns: Rank and Song/Artist. Top songs include 'I Still Love You' by Next, 'We Can Freak It' by Kurupt, and 'Doo Wop' by Lauryn Hill.

KKFR Phoenix PD/MD: Bruce St. James APD: Krazy Kid Stevenz MD: Mark Medina 602-258-6161 The Broadcast Group



Table with 2 columns: Rank and Song/Artist. Top songs include 'I Still Love You' by Next, 'We Can Freak It' by Kurupt, and 'Doo Wop' by Lauryn Hill.

KHTZ San Diego PD/MD: Lisa Vazquez MD: Dale Soliven 619-585-9090 602-258-6161 Noventa FM 90



Table with 2 columns: Rank and Song/Artist. Top songs include 'I Still Love You' by Next, 'We Can Freak It' by Kurupt, and 'Doo Wop' by Lauryn Hill.

KQKS Denver PD: Cat Collins MD: Jennifer Wilde 303-321-0950 Jefferson-Pilot



Table with 2 columns: Rank and Song/Artist. Top songs include 'I Still Love You' by Next, 'We Can Freak It' by Kurupt, and 'Doo Wop' by Lauryn Hill.

WNVZ Norfolk PD: Don London APD/MD: Jay West 757-497-2000 Sinclair



Table with 2 columns: Rank and Song/Artist. Top songs include 'I Still Love You' by Next, 'We Can Freak It' by Kurupt, and 'Doo Wop' by Lauryn Hill.

KLUC Las Vegas PD: Cat Thomas MD: Melissa Stefanos 702-364-8400 CBS



Table with 2 columns: Rank and Song/Artist. Top songs include 'I Still Love You' by Next, 'We Can Freak It' by Kurupt, and 'Doo Wop' by Lauryn Hill.

KPRR El Paso PD/MD: John Candelaria 915-566-9301 Clear Channel



Table with 2 columns: Rank and Song/Artist. Top songs include 'I Still Love You' by Next, 'We Can Freak It' by Kurupt, and 'Doo Wop' by Lauryn Hill.

KBOS Fresno PD: Steve Wall MD: Travis X. Loughran 209-243-4300 Capstar



Table with 2 columns: Rank and Song/Artist. Top songs include 'I Still Love You' by Next, 'We Can Freak It' by Kurupt, and 'Doo Wop' by Lauryn Hill.

WWKX Providence PD: Jerry McKenna MD: Sandy B. 401-723-1063 Back Bay Broadcasters



Table with 2 columns: Rank and Song/Artist. Top songs include 'I Still Love You' by Next, 'We Can Freak It' by Kurupt, and 'Doo Wop' by Lauryn Hill.

WHHH Indianapolis PD: Scott Wheeler MD: Carl Frye 317-293-9600 Shirk, Inc.



Table with 2 columns: Rank and Song/Artist. Top songs include 'I Still Love You' by Next, 'We Can Freak It' by Kurupt, and 'Doo Wop' by Lauryn Hill.

KIKI Honolulu PD: Alan Oda MD: Richie Aqoi 808-531-4602 Capstar



Table with 2 columns: Rank and Song/Artist. Top songs include 'I Still Love You' by Next, 'We Can Freak It' by Kurupt, and 'Doo Wop' by Lauryn Hill.

WBTT Dayton PD: Sandy Collins APD/MD: Raye Kimberlin 937-224-1137 Jacor



Table with 2 columns: Rank and Song/Artist. Top songs include 'I Still Love You' by Next, 'We Can Freak It' by Kurupt, and 'Doo Wop' by Lauryn Hill.

KDON Monterey PD: Scooter Stevens MD: Jackie James 408-422-5363 Clear Channel



Table with 2 columns: Rank and Song/Artist. Top songs include 'I Still Love You' by Next, 'We Can Freak It' by Kurupt, and 'Doo Wop' by Lauryn Hill.

KKSS Albuquerque PD: Tony Manero MD: Jackie James 505-265-1431 Sun Group



Table with 2 columns: Rank and Song/Artist. Top songs include 'I Still Love You' by Next, 'We Can Freak It' by Kurupt, and 'Doo Wop' by Lauryn Hill.

KZFM Corpus Christi PD: Ed Ocanas MD: Jo Jo 512-882-7411 Malkin



Table with 2 columns: Rank and Song/Artist. Top songs include 'I Still Love You' by Next, 'We Can Freak It' by Kurupt, and 'Doo Wop' by Lauryn Hill.

KISV Bakersfield PD: Mark Feather MD: Bobbie Sato 805-328-1410 American General



Table with 2 columns: Rank and Song/Artist. Top songs include 'I Still Love You' by Next, 'We Can Freak It' by Kurupt, and 'Doo Wop' by Lauryn Hill.

KCAQ Oxnard PD: Dan Garite MD: Corn Dog 805-289-1400 Gold Coast



Table with 2 columns: Rank and Song/Artist. Top songs include 'I Still Love You' by Next, 'We Can Freak It' by Kurupt, and 'Doo Wop' by Lauryn Hill.

KOHT Tucson PD: Paco Jacobo APD/MD: Fred Risco 520-623-6429 Big Broadcasting of AZ



Table with 2 columns: Rank and Song/Artist. Top songs include 'I Still Love You' by Next, 'We Can Freak It' by Kurupt, and 'Doo Wop' by Lauryn Hill.



# Cypress Hill

## NEW ADDS:

KQKS Denver  
KTFM San Antonio  
KDGS Wichita

## PLAYING AT:

KPWR	Los Angeles	45 spins/#1 Requested
KKXX	Bakersfield	35 spins
KKSS	Albuquerque	20 spins
KCAQ	Santa Barbara	15 spins
KOHT	Tucson	20 spins
KDGS	Wichita	20 spins
KBOS	Fresno	15 spins
KTFM	San Antonio	15 spins
Z90	San Diego	10 spins
KHTN	Modesto	25 spins
WPOW	Miami	20 spins
KPTY	Phoenix	90 spins
KXME	Honolulu	80 spins

## SALES:

LP "IV" is officially GOLD...  
sold over 550,000 copies in just 3 weeks

# Dr. Greenthumb

The hypnotic new single. At radio now.

Produced, arranged and mixed by DJ Muggs for Soul Assassins  
Management: Movement Management

[www.ruffhouse.com](http://www.ruffhouse.com) • [www.cypressonline.com](http://www.cypressonline.com) • [www.columbiarecords.com](http://www.columbiarecords.com)

COLUMBIA RUFFHOUSE

Columbia and Ruffhouse Reg. U.S. Pat. & TM Off. Marca Registrada. © 1998 Ruffhouse Records, Inc.

World Radio History

Upward-moving songs ranked in order of spin count. Songs are removed if they lose more than 5% of their detections from previous week or if their spin count declines for two consecutive weeks.

## MOST NEW STATIONS

Songs detecting six or more spins at new stations this week

NEW STATIONS	
<b>2PAC</b> <i>Changes (Amaru/Death Row/Interscope)</i>	11
<b>MONICA</b> <i>Angel Of Mine (Arista)</i>	9
<b>BLACKSTREET &amp; MYA FEAT. MASE &amp; BLINKY BLINK</b> <i>Take Me There (Interscope)</i>	7
<b>UNCLE SAM</b> <i>When I See You Smile (550 Music)</i>	6
<b>R. KELLY FEAT. KEITH MURRAY</b> <i>Home Alone (Jive)</i>	5



Total Plays/Gain

### JAY-Z 704/118

*Hard Knock Life (Ghetto Anthem) (Roc-A-Fella/Def Jam/Mercury)*  
 Total Stations: 27/Chart Move: 15-13  
 Heavy (40+ plays): 5 KIOX, KSFM, KUBE, WHHH, WPOW  
 Medium (20-39): 13 KBOS, KCAQ, KDON, KKSS, KOHT, KQKS, KTFM, KYLD, KYLZ, WJMN, WNVZ, WWKX, XHTZ  
 Light (Under 20): 9  
 New Airplay This Week: 2 KISV, WNVZ

### WILL SMITH 683/149

*Miami (Columbia)*  
 Total Stations: 26/Chart Move: 19-14  
 Heavy (40+): 4 KUBE, KYLZ, WBTT, WWKX  
 Medium (20-39): 13 KDGS, KDON, KGGI, KKSS, KLUC, KOHT, KQKS, KTFM, KZFM, WBBM, WDRQ, WHHH, WJJS  
 Light (Under 20): 9  
 New Airplay This Week: 4 KIKI, KYLD, WKTU, WNVZ

## AIRPOWER BOUND

Total Plays/Gain

### FAITH EVANS 580/109

*Love Like This (Bad Boy/Arista)*  
 Total Stations: 30/Chart Move: 21-17  
 Heavy (40+): 4 KDGS, KLUC, WHHH, XHTZ  
 Medium (20-39): 9 KBOS, KCAQ, KFR, KIOX, KOHT, KSFM, WJMN, WNVZ, WWKX  
 Light (Under 20): 17  
 New Airplay This Week: 1 WJJS

### BLACKSTREET & MYA FEAT. MASE & BLINKY BLINK 552/224

*Take Me There (Interscope)*  
 Total Stations: 24/Chart Move: 38-19  
 Heavy (40+): 2 KYLD, WPOW  
 Medium (20-39): 11 KCAQ, KDGS, KKSS, KLUC, KOHT, KQKS, KYLZ, KZFM, WBTT, WHHH, XHTZ  
 Light (Under 20): 11  
 New Airplay This Week: 7 KBOS, KKFR, KIOX, KQKS, KYLZ, WBBM, WBTT

### KURUPT 477/-11

*We Can Freak It (Antra/A&M)*  
 Total Stations: 16/Chart Move: 20-22  
 Heavy (40+): 5 KBOS, KCAQ, KKFR, KKSS, KIOX

Medium (20-39): 3 KISV, KOHT, KYLD  
 Light (Under 20): 8

### 'N SYNC 470/122

*(God Must Have Spent) A Little More Time On You (RCA)*  
 Total Stations: 17/Chart Move: 34-23  
 Heavy (40+): 3 KISV, KTFM, WBBM  
 Medium (20-39): 9 KDON, KIKI, KLUC, KZFM, WBTT, WDRQ, WJJS, WKTU, WNVZ  
 Light (Under 20): 5  
 New Airplay This Week: 1 KYLZ

### TAMIA 445/-8

*So Into You (Qwest/Warner Bros.)*  
 Total Stations: 20/Chart Move: 23-24  
 Heavy (40+): 5 KIOX, KLUC, KSFM, KYLD, WDRQ  
 Medium (20-39): 4 KBOS, KIKI, KQKS, KYLZ  
 Light (Under 20): 11

### TIMBALAND FEAT. MISSY ELLIOTT & MAGOO 436/35

*Here We Come (Background/Atlantic)*  
 Total Stations: 21/Chart Move: 28-25  
 Heavy (40+): 3 KIKI, KUBE, WWKX  
 Medium (20-39): 8 KCAQ, KDGS, KKFR, KIOX, KSFM, KYLZ, WHHH, XHTZ  
 Light (Under 20): 10  
 New Airplay This Week: 2 KOHT, WBBM

### JANET 403/-17

*Every Time (Virgin)*  
 Total Stations: 22/Chart Move: 26-26  
 Heavy (40+): 2 KIKI, KLUC  
 Medium (20-39): 8 KDGS, KDON, KGGI, KQKS, KZFM, WBTT, WJJS, XHTZ  
 Light (Under 20): 12

### 2PAC 394/220

*Changes (Amaru/Death Row/Interscope)*  
 Total Stations: 25/Chart Move: Debut 29  
 Heavy (40+): 2 WJMN, WPOW  
 Medium (20-39): 6 KBOS, KCAQ, KKSS, KSFM, KYLZ, WHHH  
 Light (Under 20): 17  
 New Airplay This Week: 11 KDGS, KISV, KKFR, KOHT, KPRR, KSFM, KUBE, KZFM, WBTT, WHHH, XHTZ

### MONICA 372/202

*Angel Of Mine (Arista)*  
 Total Stations: 20/Chart Move: Debut 31  
 Heavy (40+): 1 KUBE  
 Medium (20-39): 8 KLUC, KPRR, KQKS, KSFM, KTFM, KZFM, WBBM, WJMN  
 Light (Under 20): 11  
 New Airplay This Week: 9 KCAQ, KDGS, KKSS, KPRR, KTFM, KZFM, WHHH, WNVZ, WWKX

### VOICES OF THEORY 344/-11

*Wherever You Go (H.O.L.A./Red Ant)*  
 Total Stations: 18/Chart Move: 33-35  
 Heavy (40+): 1 KZFM  
 Medium (20-39): 8 KDGS, KDON, KIKI, KKFR, KPRR, KYLZ, WHHH, XHTZ  
 Light (Under 20): 9  
 New Airplay This Week: 2 WDRQ, WJJS

### R. KELLY FEAT. KEITH MURRAY 337/96

*Home Alone (Jive)*  
 Total Stations: 23/Chart Move: Debut 36  
 Heavy (40+): 2 KISV, XHTZ  
 Medium (20-39): 4 KCAQ, KDGS, KKFR, KTFM  
 Light (Under 20): 17  
 New Airplay This Week: 5 KIOX, KPRR, KTFM, WBTT, WDRQ

### WHITNEY HOUSTON & MARIAH CAREY 320/34

*When You Believe (DreamWorks/Geffen)*  
 Total Stations: 18/Chart Move: Debut 37  
 Heavy (40+): 0  
 Medium (20-39): 7 KDON, KGGI, KLUC, KPRR, KQKS, KTFM, WBTT  
 Light (Under 20): 11  
 New Airplay This Week: 2 KDON, KYLZ

### 98 DEGREES 306/21

*Because Of You (Motown)*  
 Total Stations: 9/Chart Move: Debut 39  
 Heavy (40+): 4 KIKI, WBTT, WDRQ, WJJS  
 Medium (20-39): 2 KZFM, WNVZ  
 Light (Under 20): 3

## CHART BOUND

Total Plays/Gain

### REEL TIGHT 297/-4

*(Do You) Wanna Ride (G-Funk/Restless)*  
 Total Stations: 18  
 Heavy (40+): 0  
 Medium (20-39): 7 KBOS, KCAQ, KDGS, KDON, KKSS, KOHT, XHTZ  
 Light (Under 20): 11  
 New Airplay This Week: 1 KYLD

### OUTKAST 284/80

*Rosa Parks (LaFace/Arista)*  
 Total Stations: 19  
 Heavy (40+): 2 KBOS, KIOX  
 Medium (20-39): 4 KDGS, KKSS, KUBE, KYLD  
 Light (Under 20): 13  
 New Airplay This Week: 2 KISV, KSFM

### MO THUGS FAMILY 241/11

*Ghetto Cowboy (Mo Thugs/Relativity)*  
 Total Stations: 12  
 Heavy (40+): 1 KSFM  
 Medium (20-39): 5 KCAQ, KDGS, KIKI, KKFR, KOHT  
 Light (Under 20): 6  
 New Airplay This Week: 1 KKSS

### BRIAN MCKNIGHT 238/23

*Hold Me (Motown)*  
 Total Stations: 16  
 Heavy (40+): 1 KQKS  
 Medium (20-39): 5 KDGS, KDON, KOHT, WJJS, XHTZ  
 Light (Under 20): 10  
 New Airplay This Week: 1 KYLZ

### USHER 196/3

*One Day You'll Be Mine (LaFace/Arista)*  
 Total Stations: 10  
 Heavy (40+): 1 KQKS  
 Medium (20-39): 4 KDGS, KOHT, WJMN, XHTZ  
 Light (Under 20): 5

### UNCLE SAM 177/85

*When I See You Smile (550 Music)*  
 Total Stations: 14  
 Heavy (40+): 0  
 Medium (20-39): 4 KSFM, KUBE, WBTT, XHTZ  
 Light (Under 20): 10  
 New Airplay This Week: 6 KDGS, KPRR, KSFM, WBBM, WJJS, XHTZ

### TATYANA ALI FEAT. WILL SMITH 166/32

*Boy You Knock Me Out (MJJ/WORK)*  
 Total Stations: 14  
 Heavy (40+): 0  
 Medium (20-39): 3 KDGS, KOHT, XHTZ  
 Light (Under 20): 11  
 New Airplay This Week: 4 KBOS, KIKI, WBTT, WJJS

### ICE CUBE FEAT. MR. SHORT KHOP 153/32

*Pushin' Weight (Priority)*  
 Total Stations: 15  
 Heavy (40+): 0  
 Medium (20-39): 2 KCAQ, KKSS  
 Light (Under 20): 13  
 New Airplay This Week: 2 KKFR, WHHH

### BRITNEY SPEARS 153/-4

*...Baby One More Time (Jive)*  
 Total Stations: 9  
 Heavy (40+): 1 WBTT  
 Medium (20-39): 2 KDON, WDRQ  
 Light (Under 20): 6

### R. KELLY & CELINE DION 148/7

*I'm Your Angel (Jive)*  
 Total Stations: 11  
 Heavy (40+): 2 KLUC, WBBM  
 Medium (20-39): 0  
 Light (Under 20): 9

### DRU HILL 141/11

*These Are The Times (University/Island)*  
 Total Stations: 13  
 Heavy (40+): 1 WJMN  
 Medium (20-39): 1 KQKS  
 Light (Under 20): 11

### DEBORAH COX 139/5

*Nobody's Supposed To Be Here (Arista)*  
 Total Stations: 16  
 Heavy (40+): 0  
 Medium (20-39): 2 KDGS, WHHH  
 Light (Under 20): 14  
 New Airplay This Week: 2 WJJS, WPOW

### CYPRESS HILL 135/15

*Dr. Greenthumb (Ruffhouse/Columbia)*  
 Total Stations: 12  
 Heavy (40+): 0  
 Medium (20-39): 1 KIOX  
 Light (Under 20): 11  
 New Airplay This Week: 2 KDGS, KTFM

### ELVIS CRESPO 133/31

*Suavemente (Sony Discos)*  
 Total Stations: 3  
 Heavy (40+): 1 WPOW

Medium (20-39): 2 KTFM, WKTU  
 Light (Under 20): 0

### DJ QUIK 111/45

*Hand In Hand (Profile/Arista)*  
 Total Stations: 12  
 Heavy (40+): 1 KCAQ  
 Medium (20-39): 1 KIOX  
 Light (Under 20): 10

### LFO (LYTE FUNKY ONES) FEAT. KAYO 102/17

*If I Can't Have You (Logic)*  
 Total Stations: 7  
 Heavy (40+): 0  
 Medium (20-39): 3 KLUC, KZFM, WDRQ  
 Light (Under 20): 4  
 New Airplay This Week: 1 KZFM

### STARS ON 54: ULTRA NATE, AMBER, JOCELYN ENRIQUEZ 99/2

*If You Could Read My Mind (Tommy Boy)*  
 Total Stations: 4  
 Heavy (40+): 1 WKTU  
 Medium (20-39): 2 WDRQ, WJJS  
 Light (Under 20): 1

### LIL SUZY 98/18

*I Still Love You (Metropolitan)*  
 Total Stations: 6  
 Heavy (40+): 1 WPOW  
 Medium (20-39): 1 KTFM  
 Light (Under 20): 4

### CASE FEAT. JOE 77/-1

*Faded Pictures (Def Jam/Mercury)*  
 Total Stations: 6  
 Heavy (40+): 0  
 Medium (20-39): 2 KKSS, XHTZ  
 Light (Under 20): 4

### ★ TQ 72/24

*Bye Bye Baby (ClockWork/Epic)*  
 Total Stations: 5  
 Heavy (40+): 0  
 Medium (20-39): 1 XHTZ  
 Light (Under 20): 4  
 New Airplay This Week: 2 KSFM, KUBE

### NOREAGA 63/6

*SuperThug (What What) (Penalty/Tommy Boy)*  
 Total Stations: 15  
 Heavy (40+): 0  
 Medium (20-39): 1 WWKX  
 Light (Under 20): 14

### INSANE CLOWN POSSE 59/5

*I.C.P. Party Remix (Island)*  
 Total Stations: 4  
 Heavy (40+): 0  
 Medium (20-39): 1 WPOW  
 Light (Under 20): 3  
 New Airplay This Week: 2 KSFM, WBTT

### MASTER P 50/-1

*Kenny's Dead (American/Columbia)*  
 Total Stations: 5  
 Heavy (40+): 0  
 Medium (20-39): 1 WHHH  
 Light (Under 20): 4

\* Initial impact: records appearing on this page for the first time.

# YOU'VE NOW ENTERED THE DRU...



**"THESE ARE THE TIMES" THE FIRST SINGLE AND VIDEO BY THE MULTI-GRAMMY® AWARD WINNING PRODUCER *BABYFACE*.**

**(25) - (17) \*\*\*AIRPOWER\*\*\* CROSSOVER MONITOR  
(18) - (11) MAINSTREAM R&B MONITOR**

**ALREADY ON & REACTING AT:**

92Q	60X	TOP 10 CALLOUT	#1 PHONES	KS107	35X
WJMH	32X		#4 PHONES	WPGC	35X
HOT 97	26X	TOP 15 CALLOUT		WBHJ	33X
KYLZ	16X		#8 PHONES	KBXX	23X
WJMN	41X		EARLY PHONES	KKSS	13X

**NEW AT:  
KYLD KCAQ  
KMEL KWIN  
KTAJ**

**COMBINED AUDIENCE OVER 43 MILLION & OVER 2,000 COMBINED DETECTIONS**

**EXECUTIVE PRODUCERS: HIRSHAN INCKS, DRU HILL, KEVIN PECK, KENNETH CREAB & HADD ISLAM**

**ENTER THE DRU IN STORES 10.27.98**

**LOG ON TO [WWW.ISLANDBLACKMUSIC.COM](http://WWW.ISLANDBLACKMUSIC.COM) OR [WWW.POLYGRAM.COM](http://WWW.POLYGRAM.COM)**



**ADD!**

**Platinum Album!**



©1998 ISLAND RECORDS, INC.

University Music Entertainment

World Radio History

**1 RHYTHMIC TOP 40 MONITOR  
"HOW DEEP IS YOUR LOVE"**

**ADDED AT:  
WZJM  
Z90  
KBMB**



Chart based on weekly airplay data from 100 stations. Chart reflects the week ending 11/15/98. All data is preliminary.

2PAC 394/220 Changes (Death Row/Interscope) Total Stations: 25 Chart Move: Debut 29

98 DEGREES 306/21 Because Of You (Motown) Total Stations: 9 Chart Move: Debut 39

TATYANA ALI FEAT WILL SMITH 166/32 Boy You Knock Me Out (MJJ/WORK) Total Stations: 14

BLACKSTREET & MYA FEAT. MASE & BLUNKY BLUNK 552/224 Take Me There (Interscope) Total Stations: 24 Chart Move: 38-19

BRANDY 1383/205 Have You Ever? (Atlantic) Total Stations: 30 Chart Move: 5-4

DEBORAH COX 139/5 Nobody's Supposed To Be Here (Arista) Total Stations: 16

ELVIS CRESPO 133/31 Suavemente (Sony Discos) Total Stations: 3

CYPRESS HILL 135/15 Dr. Greenthumb (Ruffhouse/Columbia) Total Stations: 12

DIVINE 1226/11 Lately (Pendulum/Red Ant) Total Stations: 31 Chart Move: 4-5

DJ QUIK 111/45 Hand In Hand (Profile/Arista) Total Stations: 12

DRU HILL 141/11 These Are The Times (University/Island) Total Stations: 13

DRU HILL FEAT. REDMAN 1645/112 How Deep Is Your Love (Island/Def Jam/Mercury) Total Stations: 30 Chart Move: 2-1

FAITH EVANS 580/109 Love Like This (Bad Boy/Arista) Total Stations: 30 Chart Move: 21-17

WHITNEY HOUSTON & MARIAH CAREY 320/34 When You Believe (DreamWorks/Geffen) Total Stations: 18 Chart Move: Debut 37

ICE CUBE FEAT. MR. SHORT KHOP 153/32 Pushin' Weight (Priority) Total Stations: 15

JAY-Z 704/118 Hard Knock Life (Ghetto Anthem) (Roc-A-Fella/Def Jam/Mercury) Total Stations: 27 Chart Move: 15-13

JAY-Z FEAT. AMIL & JA 861/121 Can I Get A... (Def Jam/Mercury) Total Stations: 25 Chart Move: 12-10

R. KELLY FEAT. KEITH MURRAY 337/96 Home Alone (Jive) Total Stations: 23 Chart Move: Debut 36

R. KELLY & CELINE DION 148/7 I'm Your Angel (Jive) Total Stations: 11

LFO (LYTE FUNKY ONES) FEAT. KAYO 102/17 If I Can't Have You (Logic) Total Stations: 7

BRIAN MCKNIGHT 238/23 Hold Me (Motown) Total Stations: 16

MO THUGS FAMILY 241/11 Ghetto Cowboy (Mo Thugs/Relativity) Total Stations: 12

MONICA 372/202 Angel Of Mine (Arista) Total Stations: 20 Chart Move: Debut 31

'N SYNC 470/122 (God Must Have Spent) A Little More Time On You (RCA) Total Stations: 17 Chart Move: 34-23

OUTKAST 284/80 Rosa Parks (LaFace/Arista) Total Stations: 19

WILL SMITH 683/149 Miami (Columbia) Total Stations: 26 Chart Move: 19-14

STARS ON 54: ULTRA NATE, AMBER, JOCELYN ENRIQUEZ 99/2 If You Could Read My Mind (Tommy Boy) Total Stations: 4

TIMBALAND FEAT. MISSY ELLIOTT & MAGOO 436/35 Here We Come (Blackground/Atlantic) Total Stations: 21 Chart Move: 28-25

UNCLE SAM 177/85 When I See You Smile (550 Music) Total Stations: 14

USHER 196/3 One Day You'll Be Mine (LaFace/Arista) Total Stations: 10

# AIRPLAY Monitor POWER PLAYISTS

CROSSOVER FOR WEEK ENDING NOVEMBER 15, 1998

**WQHT New York**  
PD: Tracy Cloherly  
212-229-9797  
Emmis



TW LW

1	Lauryl Hill, Doo Wop	42	37
2	Faith Evans, Love Like This	41	33
3	Jay-Z Feat. Amil & Ja, Can I Get A...	41	38
4	Redman, I'll Be There	41	25
5	Jay-Z Feat. Amil & Ja, Can I Get A...	40	45
6	Method Man, Dangerous Grounds	39	42
7	Filmmade Squad, Cha Cha Cha	36	43
8	Nerunga, Superthug	36	37
9	Dru Hill Feat. Redman, How Deep Is Your	36	42
10	DMX, How's It Goin' Down	36	40
11	Brandy, Angel In Disguise	35	35
12	Kelly Price, Friend Of Mine	31	26
13	Dru Hill, These Are The Times	26	22
14	R. Kelly, Half On A Baby	25	23
15	Lauryl Hill, Can't Take My Eyes Off Of Y	24	22
16	Usher, One Day You'll Be Mine	23	24
17	Total, Trippin'	23	36
18	Ginuwine, Same Ol' G	23	32
19	Lauryl Hill, Lost Ones	22	23
20	Nerunga, Banned From TV	22	27
21	112, Love Me	22	26
22	2Pac, Changes	21	6
23	Lauryl Hill, Everything Is Everything	21	6
24	Monie Love & Jay-Z, It's Alright	21	24
25	Case Feat. Joe, Faded Pictures	21	19
26	R. Kelly, Home Alone	21	17
27	Timbaland, Here We Come	18	9
28	Divine, Lately	18	4
29	A+, Enjoy Yourself	18	4
30	Brandi Robson, Don't Let It Go To Your He	15	15

**KPWR Los Angeles**  
VP/Pgm: Steve Smith  
APD: Damion Young  
MD: E-man  
818-953-4200  
Emmis



TW LW

1	Karrup, We Can Freak It	59	66
2	Lauryl Hill, Doo Wop	59	60
3	Bad Azz, We Be Puttin It Down	52	59
4	Next, I Still Love You	49	50
5	Jay-Z Feat. Amil & Ja, Can I Get A...	48	48
6	Outkast, Rosa Parks	45	42
7	JD & Mariah Carey, Sweetheart	42	44
8	Mya, Movin' On	36	38
9	Mo'Nique Family, All Good	36	21
10	Snoop Dogg, Still A G Thing	35	47
11	Timbaland, Here We Come	32	22
12	Mac 10, Let The Games Begin	32	31
13	DJ Quik, Hand In Hand	31	34
14	Cypress Hill, Dr. Greenthumb	30	46
15	Ice Cube, Pushin' Weight	27	18
16	Monie Love, Touch It	21	17
17	Jay-Z, Hard Knock Life	19	12
18	TQ, Westside	19	19
19	Lauryl Hill, Can't Take My Eyes Off Of Y	17	21
20	TQ, Bye Bye Baby	16	2
21	JD Feat. Jay-Z, Money Ain't A Thing	14	20
22	R. Kelly, Home Alone	14	4
23	Mac 10, You Ain't Seen Nothin'	13	0
24	Real Tight, Wanna Ride	10	20
25	Krizzib, Pu**y Pop	9	6
26	112, Love Me	9	16
27	Dru Hill Feat. Redman, How Deep Is Your	9	60
28	Jon B., They Don't Know	8	10
29	Queen W/Wyckel Jackson Feat. Prasz, Another	7	15
30	Jay-Z Feat. Method Man & DMX, Whatcha G	7	14

**KKBT Los Angeles**  
Interim PD: Harold Austin  
MD: Dorsey Fuller  
AMD: Tawala Sharp  
213-634-1800  
Chancellor



TW LW

1	Monica, The First Night	46	40
2	Brian McKnight, The Only One For Me	46	47
3	Lauryl Hill, Doo Wop	43	44
4	Faith Evans, Love Like This	40	45
5	Dru Hill Feat. Redman, How Deep Is Your	40	48
6	Tamla, So Into You	32	24
7	Karrup, We Can Freak It	31	45
8	R. Kelly, Half On A Baby	30	31
9	Jon B., They Don't Know	28	35
10	Aaliyah, Are You That Somebody?	25	42
11	Divine, Lately	25	23
12	Gerald Levert, Thinkin' Bout It	24	11
13	Chico DeBarga, No Guarantee	23	23
14	Case Feat. Joe, Faded Pictures	21	24
15	Mary J. Blige, Beautiful	20	27
16	112, Love Me	20	27
17	Jay-Z Feat. Amil & Ja, Can I Get A...	19	17
18	Snoop Dogg, Still A G Thing	19	14
19	Mya, Movin' On	18	21
20	Dru Hill, These Are The Times	18	21
21	DJ Quik, Hand In Hand	17	11
22	Xscape, My Little Secret	16	28
23	D'Angelo, Down's The	16	20
24	Usher, You Make Me Wanna	15	15
25	Next, I Still Love You	15	18
26	Jay-Z Feat. Method Man & DMX, Whatcha G	15	13
27	Jon B., I Do	13	11
28	Big Punisher, Still Not A Player	12	13
29	Mac 10 Feat. Gerald Levert, Money's Jus	7	15
30	Deborah Cox, Nobody's Supposed To Be Her	12	10

**WGCI Chicago**  
PD: Elroy R.C. Smith  
APD/MD: Jay Alan  
312-427-4800  
Chancellor



TW LW

1	Jay-Z Feat. Amil & Ja, Can I Get A...	46	45
2	Lauryl Hill, Doo Wop	46	45
3	Deborah Cox, Nobody's Supposed To Be Her	38	39
4	Kirk Franklin Feat. Various Ar, Lean On	32	30
5	Faith Evans, Love Like This	29	28
6	Jagged Edge, Gotta Be	27	35
7	Brandy, Angel In Disguise	25	15
8	Monie Love, Touch It	25	15
9	2Pac, Changes	25	15
10	Shaq Jones, Talk Show Shhh!	23	32
11	Brandy, Have You Ever?	23	32
12	Latifah, I'm Only Human	23	22
13	Temptations, Stay	22	11
14	Monica, The First Night	20	21
15	R. Kelly, Home Alone	19	15
16	Lauryl Hill, Can't Take My Eyes Off Of Y	19	25
17	Case Feat. Joe, Faded Pictures	19	17
18	Youth Edition, Anything Is Possible	19	18
19	Kelly Price, Friend Of Mine	18	23
20	Jimmie Somers, Promise Me	18	25
21	Dru Hill, These Are The Times	16	18
22	Monica, Angel Of Mine	15	12
23	Jay-Z, Hard Knock Life	13	11
24	R. Kelly, Half On A Baby	13	14
25	Gerald Levert, Taking Everything	13	17
26	Brian McKnight, The Only One For Me	13	19
27	Divine, Lately	12	14
28	Timbaland, Here We Come	12	18
29	Entourage, When	12	18
30	Whitney Houston, Heartbreak Hotel	11	0

**WUSL Philadelphia**  
OM: Helen Little  
MD: Glenn Cooper  
215-483-8900  
Chancellor



TW LW

1	Deborah Cox, Nobody's Supposed To Be Her	62	57
2	Dru Hill, These Are The Times	48	40
3	Jay-Z Feat. Amil & Ja, Can I Get A...	43	39
4	Case Feat. Joe, Faded Pictures	42	44
5	Lauryl Hill, Doo Wop	40	38
6	Jagged Edge, Gotta Be	39	35
7	Destiny's Child Feat. Timbaland, Get On T	39	49
8	Dru Hill Feat. Redman, How Deep Is Your	39	49
9	DMX, Ruff Ryders Anthem	39	35
10	Brandy, Angel In Disguise	32	25
11	Brandy, Have You Ever?	32	15
12	Jay-Z, Hard Knock Life	29	38
13	Kirk Franklin Feat. Various Ar, Lean On	29	22
14	Whitney Houston, It's Not Right, But It'	27	10
15	DMX, How's It Goin' Down	27	12
16	Public Announcement, It's About Time	22	32
17	Xscape, My Little Secret	20	39
18	2Pac, Changes	18	0
19	Keith Sweat Feat. Snoop Dogg, Come And G	18	25
20	Divine, Lately	17	25
21	Foxy Brown, Hot Spot	16	0
22	Nerunga, Superthug	15	21
23	R. Kelly, When A Woman's Fed Up	14	0
24	Next, Too Close	14	11
25	Aaron Hall, All The Places	14	11
26	Mya, Movin' On	12	24
27	Big Punisher, You Came Up	12	16
28	Cam'ron, Horse & Carriage	10	11
29	Aaliyah, Are You That Somebody?	10	17
30	Mary J. Blige, I Can Love You	10	13

**WPGC Washington, DC**  
PD: Jay Stevens  
APD/MD: Maurice Devove  
301-441-3500  
CBS



TW LW

1	Deborah Cox, Nobody's Supposed To Be Her	60	58
2	Jay-Z Feat. Amil & Ja, Can I Get A...	55	54
3	Lauryl Hill, Doo Wop	48	43
4	Jay-Z, Hard Knock Life	45	53
5	Lauryl Hill, Doo Wop	41	51
6	Brandy, Angel In Disguise	41	44
7	DMX, How's It Goin' Down	41	29
8	Jagged Edge, Gotta Be	38	32
9	2Pac, Changes	37	24
10	Dru Hill, These Are The Times	37	18
11	Lauryl Hill, To Zoon	31	34
12	Faith Evans, Love Like This	30	25
13	Monica, Angel Of Mine	30	35
14	Outkast, Rosa Parks	27	29
15	Kirk Franklin Feat. Various Ar, Lean On	25	22
16	Brandy, Have You Ever?	24	26
17	Monica, The First Night	23	28
18	Dru Hill, The Love We Had	22	22
19	Kelly Price, Friend Of Mine	19	17
20	Next, Too Close	19	17
21	Aaliyah, Are You That Somebody?	17	17
22	Big Punisher, Still Not A Player	15	18
23	Gerald Levert, Thinkin' Bout It	15	16
24	Xscape, My Little Secret	15	15
25	Boyz II Men, I Will Get There	15	1
26	Timbaland, Here We Come	13	16
27	Filmmade Squad, Cha Cha Cha	12	15
28	Jon B., They Don't Know	12	10
29	Lauryl Hill, Can't Take My Eyes Off Of Y	11	16
30	Mase, What You Want	11	15

**WJLB Detroit**  
PD: Michael Saunders  
313-965-2000  
Chancellor



TW LW

1	Lauryl Hill, Doo Wop	42	37
2	Dru Hill Feat. Redman, How Deep Is Your	42	41
3	Deborah Cox, Nobody's Supposed To Be Her	40	41
4	Kelly Price, Friend Of Mine	40	38
5	Trin-I-Tee 5-7, God's Grace	39	38
6	Brandy, Angel In Disguise	38	38
7	Chico DeBarga, Virgin	38	31
8	It-Ci & Jelo, Don't Rash	34	34
9	Jon B., I Do	34	33
10	Monica, The First Night	33	38
11	Brian McKnight, The Only One For Me	31	32
12	Lauryl Hill, Can't Take My Eyes Off Of Y	31	30
13	Faith Evans, Love Like This	30	26
14	JD Feat. Jay-Z, Money Ain't A Thing	28	34
15	Gerald Levert, Thinkin' Bout It	28	30
16	Public Announcement, It's About Time	28	30
17	Xscape, My Little Secret	25	32
18	Shaq Jones, Talk Show Shhh!	24	21
19	Next, Too Close	24	21
20	Ginuwine, Same Ol' G	24	28
21	R. Kelly, Half On A Baby	24	24
22	Jay-Z, Hard Knock Life	20	18
23	Mya, Movin' On	20	16
24	Jon B., They Don't Know	20	17
25	7 Mile, Do Your Thing	20	11
26	Case Feat. Joe, Faded Pictures	19	13
27	Next, I Still Love You	19	20
28	Aaliyah, Are You That Somebody?	19	21
29	Silkk The Shocker, It Ain't My Fault	19	19
30	Jay-Z Feat. Amil & Ja, Can I Get A...	19	10

**WVEE Atlanta**  
PD: Tony Brown  
MD: Rajeev Shabazz  
404-898-8900  
CBS



TW LW

1	Brandy, Angel In Disguise	48	48
2	Lauryl Hill, Doo Wop	38	38
3	Jagged Edge, Gotta Be	37	31
4	Pressha, Spickackville	35	32
5	Jon B., They Don't Know	33	35
6	Xscape, My Little Secret	32	32
7	Brandy, Angel In Disguise	31	27
8	Faith Evans, Love Like This	31	27
9	Kelly Price, Friend Of Mine	28	33
10	Outkast, Rosa Parks	27	26
11	Deborah Cox, Nobody's Supposed To Be Her	27	14
12	Brian McKnight, The Only One For Me	27	31
13	Jay-Z Feat. Amil & Ja, Can I Get A...	25	26
14	Jennifer, Hal	24	22
15	Monica, The First Night	23	19
16	Mya, Movin' On	22	23
17	Jay-Z, Hard Knock Life	22	20
18	Dru Hill, These Are The Times	21	19
19	Aaliyah, Are You That Somebody?	20	17
20	Usher, You Make Me Wanna	20	16
21	Lauryl Hill, Nothing Even Matters	20	11
22	Gerald Levert, Thinkin' Bout It	20	16
23	Next, Too Close	16	16
24	Nicole Renee, Strawberry	16	15
25	Mo'Nique Family, All Good	16	16
26	Kirk Franklin Feat. Various Ar, Lean On	14	7
27	Big Punisher, Still Not A Player	13	18
28	Brandy & Monica, The Boy Is Mine	13	10
29	DMX, How's It Goin' Down	12	13
30	Gangsta Boo, Where Dem Dollars At	12	17

**KBXX Houston**  
OM: Robert Scorpio  
MD: Kashon Powell  
713-623-2108  
Clear Channel



TW LW

1	Lauryl Hill, Doo Wop	57	58
2	Pressha, Spickackville	57	58
3	Timbaland, Here We Come	54	51
4	Nastyboy Nick, Lost In Love	52	55
5	Monica, The First Night	52	57
6	Deborah Cox, Nobody's Supposed To Be Her	51	55
7	Brandy, Have You Ever?	49	43
8	Divine, Lately	45	52
9	Blackstreet & Mya, Take Me There	44	47
10	Destiny's Child Feat. Timbaland, Get On T	44	54
11	Jay-Z, Hard Knock Life	44	35
12	Monica, Angel Of Mine	43	33
13	Mya, Movin' On	40	39
14	Silkk The Shocker, It Ain't My Fault	38	31
15	Dru Hill Feat. Redman, How Deep Is Your	33	43
16	Tela, Bring Em Out	30	38
17	DJ Dmz, 25 Lighters	29	24
18	Aaron Hall, All The Places	28	22
19	Ghetto Technz, No Pain No Gain	28	29
20	Aaliyah, Are You That Somebody?	26	34
21	Voices Of Theory, Wherever You Go	26	24
22	Dru Hill, These Are The Times	23	23
23	Next, Too Close	22	22
24	2Pac, Changes	20	1
25	R. Kelly, When A Woman's Fed Up	17	2
26	Cam'ron, Horse & Carriage	16	10
27	R. Kelly, Home Alone	16	19
28	Usher, You Make Me Wanna	16	13
29	JD Feat. Jay-Z, Money Ain't A Thing	15	9
30	Jay-Z Feat. Amil & Ja, Can I Get A...	15	14

**WKYS Washington, DC**  
VP/Pgm: Steve Hegwood  
APD: Daryl Huckaby  
MD: Lisa Lisa  
301-306-1111  
Radio One

# Monitor ADULT PANELS

## ADULT TOP 40 (77)

Akron, Ohio  
Albuquerque, N.M.

Austin, Texas  
Bakersfield, Calif.  
Baltimore  
Boston  
Charleston, W.Va.  
Charlotte, N.C.  
Chicago  
Cincinnati  
Cleveland

Colorado Springs, Colo.  
Dallas  
Dayton, Ohio  
Daytona Beach, Fla.  
Des Moines, Iowa

Detroit  
El Paso, Texas  
Fresno, Calif.

Green Bay, Wis.  
Greensboro, N.C.  
Hartford, Conn.  
Houston  
Indianapolis  
Kansas City  
Las Vegas  
Lexington, Ky.  
Little Rock, Ark.  
Los Angeles  
Memphis  
Milwaukee

Minneapolis  
Montgomery, Ala.

WKDD  
KKOB  
KPEK  
KAMX  
KLLY  
WWMX  
WBMX  
WVAF  
WLNK  
WTMX  
WVMX  
WMVX  
WQAL  
KVUU  
KDMX  
WMMX  
WFKS  
KMXD  
KSTZ  
WKQI  
KSII  
KALZ  
KVSR  
WQLH  
WKZL  
WTIC  
KHMV  
WENS  
KOZN  
KMXB  
WMLX  
KURB  
KYSR  
WMC  
WKTJ  
WMYX  
WPNT  
KSTP  
WBAM

New Orleans  
New York

Norfolk, Va.

Oklahoma City  
Omaha, Neb.  
Orlando, Fla.

Philadelphia, Pa.

Phoenix  
Pittsburgh  
Portland, Ore.

Providence, R.I.  
Raleigh, N.C.  
Richmond, Va.  
Rochester

St. Louis  
Sacramento, Calif.  
Saginaw, Mich.  
Salt Lake City

San Antonio, Texas  
San Diego  
San Francisco  
San Jose, Calif.  
Santa Barbara, Calif.  
Savannah, Ga.  
Seattle  
Tampa, Fla.

Toledo, Ohio  
Washington, D.C.  
West Palm Beach, Fla.

WLTS  
WBIX  
WPLJ  
WPTD  
WWDE  
KYIS  
KTNP  
WOMX  
WSHE  
WXXM  
WYXR  
KZZP  
WDRV  
KBBT  
KKRH  
WSNE  
WRAL  
WMBX  
WVOR  
WZNE  
KYKY  
KZZO  
WIOG  
KBEE  
KISN  
KQMB  
KSMG  
KFMB  
KLLC  
KEZR  
KRUZ  
WAEV  
KPLZ  
WAKS  
WSSR  
WVWM  
WRQX  
WMBX

## ADULT CONTEMPORARY (65)

Albany, N.Y.  
Albuquerque, N.M.  
Allentown, Pa.  
Atlanta  
Augusta, Ga.  
Baltimore  
Birmingham, Ala.  
Buffalo, N.Y.  
Burlington, Vt.  
Chattanooga, Tenn.  
Chicago

Cincinnati  
Cleveland  
Columbia, S.C.  
Columbus, Ga.  
Columbus, Ohio  
Dallas  
Denver

Ft. Myers, Fla.  
Grand Rapids, Mich.  
Greensboro, N.C.  
Greenville, S.C.  
Harrisburg, Pa.  
Hartford, Conn.  
Honolulu  
Huntsville, Ala.  
Johnson City, Tenn.  
Kansas City  
Knoxville, Tenn.  
Lafayette, La.  
Las Vegas

WYJB  
KMGA  
WLEV  
WPCH  
WBBQ  
WLIF  
WMJJ  
WMJQ  
WJZZ  
WDEF  
WLIT  
WNND  
WRRM  
WDOK  
WTCB  
WGSY  
WSNY  
KVLV  
KIMN  
KOSI  
WINK  
WLHT  
WMAG  
WMIY  
WARM  
WRCH  
KSSK  
WAHR  
WTFM  
KUDL  
WJXB  
KTDY  
KMZQ

Long Island, N.Y.  
Los Angeles

Miami

Milwaukee  
Minneapolis  
Mobile, Ala.  
Montgomery, Ala.  
New Orleans  
New York  
Omaha, Neb.  
Philadelphia  
Phoenix  
Pittsburgh  
Portland, Ore.  
Raleigh, N.C.  
Richmond, Va.  
Roanoke, Va.  
Sacramento, Calif.  
Salt Lake City  
San Francisco  
Seattle  
Spokane, Wash.  
Springfield, Mo.  
St. Louis  
Toledo, Ohio  
Washington, D.C.  
West Palm Beach, Fla.  
Wichita, Kan.  
Wilkes Barre, Pa.

KSNE  
WALK  
KBIG  
KOST  
WFLC  
WPLL\*  
WLTQ  
WLTE  
WMXC  
WMXS  
WLMG  
WLTW  
KEFM  
WBEB  
KESZ  
WSHH  
KKCV  
WRSN  
WTVR  
WLSQ  
KGBY  
KFSI  
KIOI  
KLSY  
KISC  
KGBV  
KEZK  
WRVF  
WASH  
WRMF  
KRBB  
WMGS

## MODERN ADULT (44)

Albany, N.Y.  
Albuquerque, N.M.  
Austin, Texas  
Bakersfield, Calif.  
Boston

Charlotte, N.C.  
Chicago  
Cincinnati  
Columbus, Ohio  
Dallas  
Denver  
Detroit

Ft. Myers, Fla.  
Fresno, Calif.  
Greensboro, N.C.  
Hartford, Conn.  
Kansas City  
Las Vegas  
Los Angeles  
Milwaukee  
Montgomery, Ala.

WXLE  
KPEK  
KAMX  
KLLY  
WBMX  
WBOS  
WLNK  
WTMX  
WKRQ  
WWCD  
KDMX  
KALC  
WPLT  
WJXB  
KVSR  
WKZL  
WTIC  
KOZN  
KMXB  
KYSR  
WPNT  
WBAM

Norfolk, Va.  
Oklahoma City  
Omaha, Neb.  
Orlando, Fla.  
Philadelphia, Pa.  
Phoenix

Pittsburgh  
Portland, Ore.  
Raleigh, N.C.  
Richmond, Va.  
Sacramento, Calif.  
Salt Lake City

San Diego  
San Francisco  
Santa Barbara, Calif.  
Spokane, Wash.  
St. Louis  
Tampa, Fla.

West Palm Beach, Fla.

WPTD  
KYIS  
KTNP  
WSHE  
WXXM  
KZON  
KZZP  
WDRV  
KBBT  
WDCG  
WMBX  
KZZO  
KENZ  
KQMB  
KFMB  
KLLC  
KRUZ  
KAEP  
WVRV  
WHPT  
WSSR  
WMBX

\*Added to panel

# Monitor POWER PLAYLISTS CROSSOVER

FOR WEEK ENDING NOVEMBER 15, 1998

### WPHI Philadelphia

PD: Mic Fox  
APD: Lamonda Williams  
MC: Egypt  
215-884-9400  
Radio One



	TW	LW	
1	Dru Hill Feat. Redman, How Deep Is Your	61	60
2	Jay-Z Feat. Amil & Ja, Can I Get A...	60	55
3	Laurny Hill, Doo Wop	55	52
4	Deborah Cox, Nobody's Supposed To Be Her	55	54
5	Moreaga, Superthug	54	55
6	DMX, Ruff Ryders' Anthem	50	42
7	Brandy, Angel In Disguise	49	45
8	Jay-Z, Hard Knock Life	40	47
9	Faith Evans, Love Like This	38	36
10	DMX, How's It Goin' Down	33	32
11	Faith Evans, All Night Long	31	27
12	Aaron Hall, All The Places	30	20
13	Monica, The First Night	29	32
14	Mya, Movin' On	29	28
15	Dru Hill, These Are The Times	29	23
16	Jon B., I Do	28	24
17	R. Kelly, Home Alone	26	27
18	Whitney Houston, It's Not Right, But It'	25	10
19	Laurny Hill, Doo Wop	24	22
20	R. Kelly, Half On A Baby	24	18
21	Jagged Edge, Gotta Be	22	10
22	Foxy Brown, Hot Spot	21	24
23	Laurny Hill, Nothing Even Matters	21	4
24	Flipmode Squad, Cha Cha Cha	20	31
25	D'Angelo, Devil's Pie	19	39
26	Big Punisher, Still Not A Player	19	26
27	Xscape, My Little Secret	19	52
28	Cam'ron, Horse & Carriage	18	17
29	Kirk Franklin Feat. Various Ar, Lean On	17	17
30	Divine, Lately	17	3

### WERQ Baltimore

OM: Tom Calococi  
MD: Buttahman  
410-332-8200  
Radio One



	TW	LW	
1	Dru Hill, These Are The Times	60	56
2	Deborah Cox, Nobody's Supposed To Be Her	56	45
3	Jagged Edge, Gotta Be	46	44
4	Kirk Franklin Feat. Various Ar, Lean On	39	26
5	Brandy, Angel In Disguise	35	36
6	Total, Trimpin'	33	30
7	Jay-Z Feat. Amil & Ja, Can I Get A...	32	37
8	Faith Evans, All Night Long	31	23
9	Laurny Hill, Doo Wop	30	38
10	Laurny Hill, To Zion	30	38
11	Brandy, Have You Ever?	29	24
12	Kelly Price, Friend Of Mine	29	24
13	Monica, Angel Of Mine	28	32
14	Laurny Hill, Can't Take My Eyes Off Of Y	28	28
15	Divine, Lately	24	22
16	Dru Hill Feat. Redman, How Deep Is Your	23	35
17	Dru Hill, You Are Everything	23	22
18	Faith Evans, Love Like This	23	30
19	Whitney Houston, It's Not Right, But It'	23	7
20	Jay-Z, Hard Knock Life	22	17
21	Gerald Levert, Thinkin' Bout It	22	29
22	Keith Sweat Feat. Snoop Dogg, Come And G	21	36
23	Monica, The First Night	20	18
24	Mary J. Blige, Beautiful	19	26
25	Outkast, Rosa Parks	16	14
26	Big Punisher, Still Not A Player	16	24
27	Tyrese, Sweet Lady	16	8
28	DMX, How's It Goin' Down	15	21
29	2Pac, Changes	15	5
30	Andrea Martin, Let Me Return The Favor	15	16

### WDTJ Detroit

PD: James Alexander  
MD: Lance Pantan  
313-871-0591  
Radio One



	TW	LW	
1	Faith Evans, Love Like This	52	55
2	Deborah Cox, Nobody's Supposed To Be Her	50	56
3	Brandy, Angel In Disguise	50	52
4	Kirk Franklin Feat. Various Ar, Lean On	49	47
5	Trin-I-Tee 5.7, God's Grace	45	44
6	Divine, Lately	44	47
7	Dru Hill Feat. Redman, How Deep Is Your	41	49
8	Laurny Hill, Doo Wop	41	47
9	Kelly Price, Secret Love	40	38
10	Monica, Angel Of Mine	39	12
11	Mary J. Blige, Beautiful	36	46
12	Jay-Z Feat. Amil & Ja, Can I Get A...	35	13
13	Chico DeBarga, Virgin	35	32
14	Xscape, My Little Secret	28	29
15	DMX, How's It Goin' Down	34	23
16	Next, I Still Love You	29	31
17	R. Kelly, Home Alone	28	19
18	112, Love Me	27	36
19	Jay-Z, Hard Knock Life	27	29
20	Tania, So Into You	26	28
21	Usher, My Way	26	23
22	Mya, Movin' On	25	26
23	Next, Too Close	25	24
24	Jon B., They Don't Know	24	19
25	Keith Sweat Feat. Snoop Dogg, Come And G	22	21
26	D'Angelo, Devil's Pie	22	21
27	DMX, How's It Goin' Down	22	21
28	Chico DeBarga, No Guarantee	21	22
29	2Pac, Changes	21	21
30	Monica, The First Night	21	25

### WHTA Atlanta

VP/Pgm: Steve Hegwood  
OM: Don Alias  
PD: Sean Taylor  
404-765-9750  
Radio One



	TW	LW	
1	Faith Evans, Love Like This	61	61
2	Juvenile, Ha!	60	46
3	Outkast, Rosa Parks	58	60
4	Brandy, Angel In Disguise	54	48
5	Jay-Z Feat. Amil & Ja, Can I Get A...	54	51
6	Laurny Hill, Doo Wop	49	50
7	JD Feat. Mase & Li, You Get	45	53
8	Gangsta Boo, Where Dem Dollars At	43	41
9	Jay-Z, Hard Knock Life	37	35
10	Sporty Thiezz, Cheapskate	37	38
11	Total, Trimpin'	35	33
12	Timbaland, Here We Come	33	37
13	Faith Evans, All Night Long	33	9
14	Monica, Angel Of Mine	32	15
15	Raekwon, Freaky Mo	31	29
16	Sainey Sam, Robin Hit Some Plays	31	33
17	Monica, Ring Da Bell	29	18
18	Ghetto Mafia, In Decatur	28	17
19	Bizzy Bone, Thugs Cry	28	44
20	Mary J. Blige, Beautiful	26	35
21	112, Love Me	25	26
22	D'Angelo, Devil's Pie	24	14
23	Dru Hill Feat. Redman, How Deep Is Your	24	29
24	Cam'ron, Feels Good	23	5
25	Laurny Hill, To Zion	23	30
26	DMX, Ruff Ryders' Anthem	23	34
27	Ice Cube, Pushin' Weight	18	18
28	Master P, Major Players	17	18
29	R. Kelly, Home Alone	16	12
30	Nicole, I Can't See	14	16

### WPEG Charlotte

PD: Andre Carson  
MD: Nate Quick  
704-333-0131  
CBS



	TW	LW	
1	DMX, How's It Goin' Down	52	48
2	Deborah Cox, Nobody's Supposed To Be Her	51	40
3	Jay-Z Feat. Amil & Ja, Can I Get A...	50	51
4	Kirk Franklin Feat. Various Ar, Lean On	48	49
5	Outkast, Rosa Parks	47	51
6	Jay-Z, Hard Knock Life	45	50
7	Divine, Lately	40	38
8	Timbaland, Here We Come	40	23
9	Laurny Hill, Doo Wop	37	43
10	Dru Hill Feat. Redman, How Deep Is Your	37	43
11	2Pac, Unconditional Love	36	38
12	Gangsta Boo, Where Dem Dollars At	28	28
13	Aaron Hall, All The Places	28	35
14	Moreaga, Superthug	27	36
15	Giuniorne, Same Of G	23	23
16	Blackstreet & Mya, Take Me There	23	13
17	Brandy, Have You Ever?	22	21
18	Total, Trimpin'	22	23
19	Sporty Thiezz, Cheapskate	22	22
20	Mya, Movin' On	21	20
21	Aaliyah, Are You That Somebody?	21	22
22	Master P, Hot Boys And Girls	21	26
23	Jon B., I Do	21	21
24	Faith Evans, Love Like This	20	19
25	Case Feat. Joe, Faded Pictures	20	18
26	Monica, The First Night	18	22
27	Dru Hill, These Are The Times	18	21
28	Mary J. Blige, Beautiful	18	21
29	Kelly Price, Friend Of Mine	17	15
30	Jagged Edge, Gotta Be	17	20

### WQOE New Orleans

OM: Gerod Stevens  
MD: Angela Harrison  
504-827-6000  
Clear Channel



	TW	LW	
1	Brandy, Have You Ever?	40	44
2	Next, I Still Love You	37	32
3	Keith Sweat Feat. Snoop Dogg, Come And G	37	37
4	JD & Mariah Carey, Sweetheart	36	34
5	Mary J. Blige, Beautiful	35	31
6	Monica, Angel Of Mine	31	22
7	Boyz II Men, I Will Get There	30	39
8	Ricky Bell, When Will I See You Smile Ag	29	31
9	Kirk Franklin Feat. Various Ar, Lean On	28	28
10	Kenny Lattimore, Days Like This	28	29
11	Gerald Levert, Taking Everything	28	22
12	Jay-Z Feat. Amil & Ja, Can I Get A...	27	37
13	Total, Trimpin'	27	33
14	Tatiana Ali, Boy You Knock Me Out	27	33
15	Chico DeBarga, Virgin	27	30
16	Laurny Hill, Doo Wop	26	11
17	Master P, Kenny's Dead	25	28
18	Divine, Lately	24	35
19	112, Love Me	24	24
20	Aaron Hall, All The Places	24	24
21	Juvenile, Ha!	24	21
22	Nicole Renee, Strawberry	23	29
23	W. Better Days	22	15
24	Master P, Thug Girl	21	18
25	Brian McKnight, Hold Me	21	21
26	Dru Hill Feat. Redman, How Deep Is Your	21	22
27	Shae Jones, Talk Show Shhh!	21	27
28	Ghetto Twintz, No Pain No Gain	20	14
29	2Pac, Changes	20	6
30	Mia X, Whatcha Wanna Do?	20	23

### WJHM Orlando

OM: Adam Cook  
PD: Russ Allen  
MD: Al Fiala  
407-333-0072  
Chancellor



	TW	LW	
1	Xscape, My Little Secret	53	57
2	Kirk Franklin Feat. Various Ar, Lean On	53	54
3	Monifah, Touch It	44	34
4	Brandy, Have You Ever?	44	37
5	Dru Hill Feat. Redman, How Deep Is Your	43	54
6	JD & Mariah Carey, Sweetheart	40	46
7	Black Eyed Peas, Joints & Jams	35	50
8	Divine, Lately	34	25
9	Faith Evans, Love Like This	33	29
10	Monica, Angel Of Mine	33	22
11	Janet, Every Time	32	27
12	Jay-Z, Hard Knock Life	32	24
13	Voices Of Theory, Wherever You Go	29	30
14	Mary J. Blige, Beautiful	29	25
15	Deborah Cox, Nobody's Supposed To Be Her	28	



**MOST NEW STATIONS**

Songs detecting six or more spins at new stations this week

NEW STATIONS	
<b>2PAC</b> Changes (Amaru/Death Row/Interscope)	<b>19</b>
<b>WHITNEY HOUSTON &amp; MARIAH CAREY</b> When You Believe (DreamWorks)	<b>9</b>
<b>MONICA</b> Angel Of Mine (Arista)	<b>9</b>
<b>TATYANA ALI FEAT. WILL SMITH</b> Boy You Knock Me Out (MJJ/WORK/Epic)	<b>7</b>
<b>ICE CUBE FEAT. MR. SHORT KHOP</b> Pushin' Weight (Priority)	<b>7</b>



Total Plays/Gain

**DRU HILL 960/141**

**These Are The Times (University/Island)**  
Total Stations: 46/Chart Move: 25-17  
Heavy (30+ plays): 11 KKDA, KQKS, WBHJ, WERQ, WJMH, WJMN, WKYS, WPGC, WQOK, WTLC, WUSL  
Medium (15-29): 21 KBXX, KDKS, KKB, KRRQ, KYLZ, WBLX, WCKX, WEAS, WENN, WFXA, WGCI, WJMH, WJMN, WPKV, WPEG, WPHI, WQHT, WQUE, WVEE, WWWZ, WYOK  
Light (Under 15): 14  
New Airplay This Week: 2 WEAS, WIZF

**TIMBALAND FEAT. MISSY ELLIOTT & MAGOO 921/42**

**Here We Come (Blackground/Atlantic)**  
Total Stations: 51/Chart Move: 19-19  
Heavy (30+): 12 KBXX, KCAQ, KIKI, KKDA, KPWR, KUBE, WBHJ, WHTA, WJMH, WPEG, WYOK, XHTZ  
Medium (15-29): 11 KDGS, KKFR, KYLZ, WBTT, WFXA, WJMH, WJMN, WJBT, WJMI, WQHT, WWWZ  
Light (Under 15): 28  
New Airplay This Week: 1 WCKX

**AIRPOWER BOUND**

Total Plays/Gain

**BRANDY 899/123**

**Angel In Disguise (Atlantic)**  
Total Stations: 28/Chart Move: 27-20  
Heavy (30+): 16 KKDA, KUBE, KXHT, WBHJ, WBLX, WDTJ, WERQ, WHTA, WJLB, WKYS, WPGC, WPHI, WQHT, WUSL, WVEE, WYOK  
Medium (15-29): 6 WCKX, WENN, WGCI, WJMH, WJMN, WQOK, WROU  
Light (Under 15): 6  
New Airplay This Week: 1 WQOK

**R. KELLY FEAT. KEITH MURRAY 865/157**

**Home Alone (Jive)**  
Total Stations: 52/Chart Move: 30-22  
Heavy (30+): 5 KDGS, KISV, KKDA, WFXA, XHTZ  
Medium (15-29): 23 KBOS, KBXX, KCAQ, KKFR, KRRQ, WBLX, WCKX, WDTJ, WEAS, WENN, WGCI, WHTA, WJMI, WJMN, WPKV, WKYS, WPEG, WPHI, WQHT, WQOK, WQUE, WROU, WWWZ  
Light (Under 15): 24  
New Airplay This Week: 6 KDKS, WBTT, WEAS, WJMH, WJMN

**MONICA 780/264**

**Angel Of Mine (Arista)**  
Total Stations: 39/Chart Move: 39-26  
Heavy (30+): 14 KBXX, KDKS, KQKS, KUBE, KXHT, WDTJ, WHTA, WJMH, WJMN, WKYS, WPGC, WQUE, WVEE, WYOK

Medium (15-29): 6 KLUC, WBLX, WCKX, WERQ, WGCI, WJMH, WJMN, WQOK, WROU, WWWZ  
Light (Under 15): 19  
New Airplay This Week: 9 KCAQ, KDGS, KKSS, WBLX, WFXA, WJMH, WJMN, WPEG, WYOK

**BLACKSTREET & MYA FEAT. MASE & BLINKY BLINK 686/211**

**Take Me There (Interscope)**  
Total Stations: 35/Chart Move: Debut 31  
Heavy (30+): 9 KBXX, KCAQ, KMEL, KYLD, KYLZ, WBLX, WJMH, WJMN, XHTZ  
Medium (15-29): 12 KDGS, KKFR, KKSS, KLUC, KQKS, KRRQ, WBTT, WJJS, WJMI, WPEG, WQOK, WWWZ  
Light (Under 15): 14  
New Airplay This Week: 6 KBOS, KKFR, KQKS, KYLZ, WBTT, WUSL

**2PAC 659/359**

**Changes (Amaru/Death Row/Interscope)**  
Total Stations: 46/Chart Move: Debut 32  
Heavy (30+): 6 KCAQ, KKSS, KYLZ, WJMH, WJMN, WPGC  
Medium (15-29): 13 KBOS, KBXX, KDGS, KKFR, WBLX, WERQ, WFXA, WGCI, WJMH, WKYS, WQHT, WQUE, WUSL  
Light (Under 15): 27  
New Airplay This Week: 19 KBXX, KDGS, KDKS, KISV, KKFR, KRRQ, KUBE, WBTT, WCKX, WERQ, WFXA, WJMH, WHTA, WJBT, WJMH, WJLB, WJMN, WUSL, XHTZ

**AARON HALL 629/57**

**All The Places (I Will Kiss You) (MCA)**  
Total Stations: 32/Chart Move: 36-34  
Heavy (30+): 6 KKDA, KRRQ, WCKX, WEAS, WJMI, WPHI  
Medium (15-29): 11 KBXX, KDKS, WBLX, WENN, WFXA, WPKV, WKYS, WPEG, WQUE, WROU, WWWZ  
Light (Under 15): 28  
New Airplay This Week: 1 WCKX

**TOTAL (FEAT. MISSY ELLIOTT) 603/42**

**Trippin' (Bad Boy/Arista)**  
Total Stations: 38/Chart Move: 37-35  
Heavy (30+): 6 KDGS, KRRQ, WBLX, WERQ, WHTA, WQOK  
Medium (15-29): 9 KDKS, KKDA, WDTJ, WENN, WFXA, WPEG, WQHT, WQUE, WWWZ  
Light (Under 15): 23  
New Airplay This Week: 5 KKSS, WEAS, WGCI, WJMH, WJMN

**WILL SMITH 588/128**

**Miami (Columbia)**  
Total Stations: 31/Chart Move: Debut 36  
Heavy (30+): 7 KKDA, KQKS, KUBE, KYLZ, WBTT, WJMH, WJMN  
Medium (15-29): 8 KDGS, KIKI, KKFR, KKSS, KLUC, WEAS, WJMH, WJJS  
Light (Under 15): 16  
New Airplay This Week: 3 KIKI, KYLD, WJZB

**CASE FEAT. JOE 551/113**

**Faded Pictures (Def Jam/Mercury)**  
Total Stations: 32/Chart Move: Debut 39  
Heavy (30+): 6 KDKS, KKSS, WFXA, WUSL, WWWZ, XHTZ  
Medium (15-29): 13 KKB, KKDA, KRRQ, WBLX, WENN, WGCI, WJMH, WJLB, WJMI, WJMN, WPKV, WPEG, WQHT  
Light (Under 15): 13  
New Airplay This Week: 3 KKDA, WBLX, WQUE

**CHART BOUND**

Total Plays/Gain

**BRIAN MCKNIGHT 467/20**

**Hold Me (Motown)**  
Total Stations: 37  
Heavy (30+): 5 KDKS, KQKS, KRRQ, WJJS, XHTZ  
Medium (15-29): 9 KDGS, WBLX, WEAS, WJZB, WJMH, WJMN, WJMI, WQUE, WWWZ  
Light (Under 15): 23  
New Airplay This Week: 1 KYLZ

**WHITNEY HOUSTON & MARIAH CAREY 426/70**

**When You Believe (DreamWorks)**  
Total Stations: 36  
Heavy (30+): 2 KDKS, WBTT  
Medium (15-29): 7 KLUC, KMEL, KQKS, WEAS, WENN, WJMH, WJMN  
Light (Under 15): 27  
New Airplay This Week: 9 KRRQ, KYLZ, WCKX, WEAS, WJZB, WJMI, WPEG, WROU, WWWZ

**JANET 357/-11**

**Every Time (Virgin)**  
Total Stations: 21  
Heavy (30+): 4 KIKI, KLUC, KQKS, WJMH  
Medium (15-29): 5 KDGS, KDKS, WBTT, WJJS, XHTZ  
Light (Under 15): 12  
New Airplay This Week: 1 KDKS

**★ ICE CUBE FEAT. MR. SHORT KHOP 345/110**

**Pushin' Weight (Priority)**  
Total Stations: 41  
Heavy (30+): 1 KCAQ  
Medium (15-29): 9 KBOS, KDGS, KKDA, KKFR, KKSS, KPWR, WHTA, WJBT, WJMI  
Light (Under 15): 31  
New Airplay This Week: 7 KKFR, KRRQ, WBLX, WJZB, WJMH, WJMN, WQUE

**FLIPMODE SQUAD 330/45**

**Cha Cha Cha (FlipMode/Elektra/EEG)**  
Total Stations: 26  
Heavy (30+): 2 WJMH, WQHT  
Medium (15-29): 6 KKDA, WJBT, WJMH, WJMI, WPHI, WYOK  
Light (Under 15): 18  
New Airplay This Week: 3 KKDA, WJZB, WPEG

**MASTER P 313/31**

**Hot Boys And Girls (No Limit/Priority)**  
Total Stations: 13  
Heavy (30+): 5 KXHT, WBHJ, WJBT, WJMH, WYOK  
Medium (15-29): 1 WPEG  
Light (Under 15): 7  
New Airplay This Week: 2 WHTA, WPGC

**★ TATYANA ALI FEAT. WILL SMITH 310/49**

**Boy You Knock Me Out (MJJ/WORK/Epic)**  
Total Stations: 29  
Heavy (30+): 1 XHTZ  
Medium (15-29): 8 KDGS, KKFR, KRRQ, WDTJ, WENN, WFXA, WJMI, WQUE  
Light (Under 15): 20  
New Airplay This Week: 7 KBOS, KIKI, KRRQ, WBLX, WBTT, WJJS, WYOK

**VOICES OF THEORY 304/13**

**Wherever You Go (H.O.L.A./Red Ant)**  
Total Stations: 25  
Heavy (30+): 1 KIKI  
Medium (15-29): 8 KBXX, KDGS, KKFR, KYLZ, WJMH, WJMN, WJMI, XHTZ  
Light (Under 15): 16  
New Airplay This Week: 2 WJJS, WYOK

**WILLIE MAX FEAT. RAPHAEL SAADIQ 289/17**

**Can't Get Enough (Pookie/Motown)**  
Total Stations: 29  
Heavy (30+): 2 KBOS, KDKS  
Medium (15-29): 5 KYLD, WBLX, WJBT, WJJS, WWWZ  
Light (Under 15): 22

**★ LAURYN HILL FEAT. D'ANGELO 281/26**

**Nothing Even Matters (Ruffhouse/Columbia)**  
Total Stations: 14  
Heavy (30+): 4 WBLX, WGCI, WKYS, WPGC  
Medium (15-29): 4 WPHI, WROU, WVEE, WYOK  
Light (Under 15): 6  
New Airplay This Week: 1 WPHI

**KENNY LATTIMORE 276/1**

**Days Like This (Columbia)**  
Total Stations: 27  
Heavy (30+): 1 KRRQ  
Medium (15-29): 8 KDKS, KMEL, WEAS, WJMI, WJMN, WPKV, WQUE, WWWZ  
Light (Under 15): 18  
New Airplay This Week: 1 WPHI

THIS WEEK	LAST WEEK	WEEKS ON	TITLE/IMPRINT/PROMOTION LABEL	ARTIST	TW	LW	
			★★★★ No. 1 ★★★★★				
1	1	13	DOO WOP (THAT THING) RUFFHOUSE/COLUMBIA 8 weeks at No. 1	LAURYN HILL	2586	2699	
2	2	11	HOW DEEP IS YOUR LOVE ISLAND/DEF JAM/MERCURY	DRU HILL FEAT. REDMAN	2347	2405	
3	4	7	CAN I GET A... DEF JAM/MERCURY	JAY-Z FEAT. AMIL (OF MAJOR COINZ) AND JA	2071	1849	
4	3	11	LATELY PENDULUM/RED ANT	DIVINE	1902	1889	
5	6	5	HAVE YOU EVER? ATLANTIC	BRANDY	1747	1545	
6	7	6	HARD KNOCK LIFE (GHETTO ANTHEM) ROC-A-FELLA/DEF JAM/MERCURY	JAY-Z	1606	1531	
7	9	8	LOVE LIKE THIS BAD BOY/ARISTA	FAITH EVANS	1599	1510	
8	12	5	NOBODY'S SUPPOSED TO BE HERE ARISTA	DEBORAH COX	1499	1328	
9	8	20	THE FIRST NIGHT ARISTA	MONICA	1354	1513	
10	5	17	MY LITTLE SECRET SO SO DEF/COLUMBIA	XSCAPE	1351	1633	
11	10	24	ARE YOU THAT SOMEBODY? BLACKGROUND/ATLANTIC	AALIYAH	1255	1437	
12	11	18	MOVIN' ON UNIVERSITY/INTERSCOPE	MYA FEAT. SILK THE SHOCKER	1211	1382	
13	17	4	ROSA PARKS LAFACE/ARISTA	OUTKAST	1177	1026	
14	14	8	LEAN ON ME GSP/INTERSCOPE	TRIK FRANKLIN FEAT. MARY J. BLIGE, BONO, R. KELLY, CRYSTAL LEWIS & THE FAMILY	1155	1094	
15	13	15	TOUCH IT UPTOWN/UNIVERSAL	MONIFAH	1148	1282	
16	16	17	I STILL LOVE YOU ARISTA	NEXT	993	1058	
			★★★★ AIRPOWER ★★★★★				
17	25	4	THESE ARE THE TIMES UNIVERSITY/ISLAND	DRU HILL	960	819	
18	15	10	WESTSIDE CLOCKWORK/EPIC	TQ	954	1061	
			★★★★ AIRPOWER ★★★★★				
19	19	3	HERE WE COME BLACKGROUND/ATLANTIC	TIMBALAND FEAT. MISSY "MISDEMEANOR" ELLIOTT & MAGOO	921	879	
20	27	6	ANGEL IN DISGUISE ATLANTIC	BRANDY	899	776	
21	18	15	HOW'S IT GOIN DOWN RUFF RYDERS/DEF JAM/MERCURY	DMX (FEAT. FAITH EVANS)	866	926	
22	30	3	HOME ALONE JIVE	R. KELLY FEAT. KEITH MURRAY	865	708	
23	22	24	CAN'T TAKE MY EYES OFF OF YOU RUFFHOUSE/COLUMBIA	LAURYN HILL	807	855	
24	28	24	GOTTA BE SO SO DEF/COLUMBIA	JAGGED EDGE	794	774	
25	24	26	MAKE IT HOT THE GOLD MINQUE/INTERSCOPE	NICOLE FEAT. MISSY "MISDEMEANOR" ELLIOTT & MOCHA	793	825	
26	39	2	ANGEL OF MINE ARISTA	MONICA	780	516	
27	20	12	COME AND GET WITH ME ELEKTRA/EEG	KEITH SWEAT FEAT. SNOOP DOGG	774	872	
28	21	7	BEAUTIFUL FLYTE TYME/MCA	MARY J. BLIGE	767	860	
29	23	7	LOVE ME BAD BOY/ARISTA	112 FEATURING MASE	743	844	
30	26	25	FRIEND OF MINE T-NECK/ISLAND	KELLY PRICE	723	815	
31	NEW		TAKE ME THERE INTERSCOPE	BLACKSTREET & MYA FEAT. MASE & BLINKY BLINK	686	475	
32	NEW		CHANGES AMARU/DEATH ROW/INTERSCOPE	2PAC	659	300	
33	29	8	I DO (WHATCHA SAY BOO) YAB YUM/550 MUSIC/EPIC	JON B.	633	761	
34	36	4	ALL THE PLACES (I WILL KISS YOU) MCA	AARON HALL	629	571	
35	37	2	TRIPPIN' BAD BOY/ARISTA	TOTAL (FEAT. MISSY ELLIOTT)	603	561	
36	NEW		MIAMI COLUMBIA	WILL SMITH	588	460	
37	31	12	HALF ON A BABY JIVE	R. KELLY	575	701	
38	32	17	SAME OL' G BLACKGROUND/ATLANTIC	GINUWINE	556	653	
39	NEW		FADED PICTURES DEF JAM/MERCURY	CASE FEAT. JOE	551	438	
40	34	22	MONEY AIN'T A THANG SO SO DEF/COLUMBIA	JD FEAT. JAY-Z	539	578	

Records showing an increase in detections over the previous week, regardless of chart movement. A record that has been on the chart for more than 20 weeks will not receive a bullet, even if it registers an increase in detections. Airpower awarded to those records that attain 900 detections for the first time. If two records are tied in number of plays, the record being played on more stations is placed first. Records below the top 20 are removed from the chart after 26 weeks. © 1998, Billboard/BPI Communications.

**GANGSTA BOO 274/8**

**Where Dem Dollas At (Hypnotize Minds/Relativity)**  
Total Stations: 18  
Heavy (30+): 2 KXHT, WHTA  
Medium (15-29): 3 WJMI, WPEG, WWWZ  
Light (Under 15): 13

**★ REEL TIGHT 263/14**

**(Do You) Wanna Ride (G-Funk/Restless)**  
Total Stations: 19  
Heavy (30+): 1 XHTZ  
Medium (15-29): 4 KBOS, KCAQ, KDGS, KKSS  
Light (Under 15): 14  
New Airplay This Week: 1 KYLD

**DESTINY'S CHILD (FEAT. TIMBALAND) 261/3**

**Get On The Bus (Warner Sunset/EastWest/EEG)**  
Total Stations: 25  
Heavy (30+): 3 KBXX, WBLX, WUSL

**Medium (15-29): 4 KDGS, KRRQ, WFXA, WJMI**

Light (Under 15): 18  
New Airplay This Week: 2 WCKX, WJBT

**★ GERALD LEVERT 255/40**

**Taking Everything (EastWest/EEG)**  
Total Stations: 27  
Heavy (30+): 0  
Medium (15-29): 6 KDKS, WBLX, WENN, WJMI, WPEG, WQUE  
Light (Under 15): 21  
New Airplay This Week: 3 KDGS, WPGC, WUSL

**★ TELA 252/3**

**Bring Em Out (Rap-A-Lot/Virgin)**  
Total Stations: 17  
Heavy (30+): 2 KBXX, KXHT  
Medium (15-29): 3 WBLX, WJBT, WJMI  
Light (Under 15): 12





**1**  
VP/Pgm: Tom Cuddy  
PD: Scott Shannon  
MD: Tony Mascaro  
212-613-8000  
ABC/Disney

	TW	LW
1 Goo Goo Dolls, Iris	33	36
2 Barenaked Ladies, One Week	33	29
3 Madonna, The Power Of Good-Bye	29	27
4 Matchbox 20, Real World	28	27
5 Aerosmith, I Don't Want To Miss A Thing	24	33
6 Alanis Morissette, Thank U	24	29
7 Sheryl Crow, My Favorite Mistake	21	22
8 R.E.M., Daysleeper	18	13
9 Jewel, Hands	18	20
10 Eagle-Eye Cherry, Save Tonight	17	16
11 Lenny Kravitz, Fly Away	17	16
12 Shawn Mullins, Lullaby	17	13
13 Brian Setzer Orchestra, Jump Live An' Wal	16	16
14 U2, Sweetest Thing	16	17
15 Hootie & The Blowfish, I Will Wait	13	12
16 Goo Goo Dolls, Slide	13	15
17 R. Kelly & CeLine Dion, I'm Your Angel	12	3
18 Shania Twain, From This Moment On	11	11
19 John Mellencamp, Your Life Is Now	11	21
20 Lenny Kravitz & Iggy Pop, Rebel Rebel	10	4
21 Natalie Imbruglia, Torn	9	8
22 D'Neen, A Natural Woman	9	8
23 Semisonic, Closing Time	8	2
24 Dave Matthews Band, Caugh	8	2
25 Seal, Human Beings	8	0
26 Natalie Merchant, Break Your Heart	7	5
27 Sugar Ray, Fly	6	9
28 Janet, Every Time	6	4
29 Shania Twain, You're Still The One	6	9
30 Lauryn Hill, Doo Wop	6	4

**95.5 WPLJ**  
NEW YORK

	TW	LW
1 Semisonic, Closing Time	52	49
2 Third Eye Blind, How's It Going To Be	50	44
3 Jennifer Paige, Crush	50	50
4 Goo Goo Dolls, Iris	50	47
5 Alanis Morissette, Thank U	50	50
6 Faith Hill, This Kiss	47	38
7 Shawn Mullins, Lullaby	38	30
8 Brian Setzer Orchestra, Jump Live An' Wal	36	35
9 Eagle-Eye Cherry, Save Tonight	36	28
10 Barenaked Ladies, One Week	35	28
11 Sheryl Crow, My Favorite Mistake	34	36
12 Alanis Morissette, Thank U	33	36
13 Third Eye Blind, Jumper	32	33
14 Shania Twain, From This Moment On	30	33
15 Madonna, The Power Of Good-Bye	29	27
16 Jewel, Hands	29	27
17 R. Kelly & CeLine Dion, I'm Your Angel	29	26
18 Goo Goo Dolls, Slide	28	25
19 Matchbox 20, Real World	25	30
20 New Radicals, You Get What You Give	25	0
21 Third Eye Blind, How's It Going To Be	25	0
22 Green Day, Time Of Your Life	22	26
23 Fastball, The Way	22	28
24 Hootie & The Blowfish, Only Lonely	18	11
25 Matchbox 20, 3 AM	17	15
26 Natalie Imbruglia, Torn	15	18
27 Alanis Morissette, Uninvited	13	10
28 Aerosmith, I Don't Want To Miss A Thing	13	17
29 Fleetwood Mac, Landslide	12	10
30 Shania Twain, You're Still The One	11	8

**Big 105.5**  
NEW YORK

	TW	LW
1 Goo Goo Dolls, Iris	55	56
2 Natalie Imbruglia, Torn	53	56
3 Shania Twain, You're Still The One	53	54
4 Aerosmith, I Don't Want To Miss A Thing	38	33
5 Edwyn McCain, I'll Be	34	35
6 Green Day, Time Of Your Life	34	32
7 Shawn Mullins, Lullaby	34	35
8 Matchbox 20, Real World	33	32
9 Eagle-Eye Cherry, Save Tonight	32	29
10 Alanis Morissette, Thank U	30	30
11 Jewel, Hands	31	27
12 Fastball, The Way	31	21
13 Sarah McLachlan, Angel	30	33
14 Shawn Mullins, Lullaby	29	30
15 Sheryl Crow, My Favorite Mistake	28	25
16 U2, Sweetest Thing	27	26
17 Third Eye Blind, Jumper	25	19
18 New Radicals, You Get What You Give	23	14
19 Eric Clapton, My Father's Eyes	22	21
20 Sister Hazel, All For You	22	27
21 Third Eye Blind, How's It Going To Be	22	25
22 Duncan Sheik, Barely Breathing	22	19
23 Savage Garden, Truly Madly Deeply	21	24
24 Hootie & The Blowfish, Only Lonely	21	19
25 Semisonic, Closing Time	20	19
26 Natalie Imbruglia, Torn	20	12
27 Eagle-Eye Cherry, Save Tonight	19	18
28 Goo Goo Dolls, Slide	19	17
29 Brian Setzer Orchestra, Jump Live An' Wal	18	25
30 Hootie & The Blowfish, I Will Wait	18	29
31 Paula Cole, I Don't Want To Wait	16	18

**Q95.5**  
DETROIT

	TW	LW
1 Aerosmith, I Don't Want To Miss A Thing	55	53
2 Matchbox 20, Real World	54	53
3 Barenaked Ladies, One Week	54	33
4 Edwyn McCain, I'll Be	53	54
5 Goo Goo Dolls, Iris	51	55
6 Brian Setzer Orchestra, Jump Live An' Wal	54	36
7 Shawn Mullins, Lullaby	28	31
8 Eagle-Eye Cherry, Save Tonight	27	27
9 Faith Hill, This Kiss	27	28
10 Everything, Hoosh	27	24
11 Alanis Morissette, Thank U	26	29
12 Semisonic, Closing Time	25	29
13 Jewel, Hands	24	27
14 Bryan Adams, On A Day Like Today	21	12
15 Fastball, The Way	20	17
16 Sister Hazel, All For You	20	17
17 Sugar Ray, Fly	18	15
18 Green Day, Time Of Your Life	18	17
19 Matchbox 20, 3 AM	17	14
20 Third Eye Blind, Semi-Charmed Life	17	13
21 Sheryl Crow, My Favorite Mistake	17	23
22 Goo Goo Dolls, Slide	16	21
23 Shania Twain, From This Moment On	15	23
24 Matchbox 20, Push	14	15
25 Sheryl Crow, All I Wanna Do	14	11
26 D'Neen, A Natural Woman	14	15
27 Hootie & The Blowfish, Only Wanna Be Wit	13	17
28 Soft Cell, Tainted Love	13	12
29 Bananarama, Cruel Summer	13	13
30 Blues Traveler, Run Around	13	16

**STAR 104.5**  
PHILADELPHIA

	TW	LW
1 Aerosmith, I Don't Want To Miss A Thing	50	47
2 Backstreet Boys, I'll Never Break Your H	50	47
3 Goo Goo Dolls, Iris	40	40
4 R. Kelly & CeLine Dion, I'm Your Angel	38	31
5 Shania Twain, From This Moment On	36	33
6 Edwyn McCain, I'll Be	36	33
7 Barenaked Ladies, One Week	35	26
8 Janet, Together Again	32	27
9 Jewel, Hands	32	28
10 Matchbox 20, Real World	31	27
11 Jennifer Paige, Crush	31	26
12 Brian Setzer Orchestra, Jump Live An' Wal	31	27
13 Faith Hill, This Kiss	31	25
14 Robyn, Show Me Love	24	25
15 Shawn Mullins, Lullaby	23	16
16 Alanis Morissette, Thank U	23	16
17 Everything, Hoosh	23	16
18 Sugar Ray, Fly	18	17
19 Matchbox 20, 3 AM	18	19
20 Bryan Adams, On A Day Like Today	17	20
21 D'Neen, A Natural Woman	17	16
22 Blues Traveler, Run Around	17	24
23 Eric Clapton, My Father's Eyes	14	13
24 Natalie Imbruglia, Torn	14	14
25 Sheryl Crow, All I Wanna Do	13	10
26 OMC, How Bizarre	13	10
27 Backstreet Boys, Quit Playing Games	13	7
28 John Mellencamp, W/Me 'Shell Me, Wild Nig	11	9
29 Melissa Etheridge, Come To My Window	11	11
30 Paula Cole, Where Have All The Cowboys G	11	10

**MIX 107.3 FM**  
WASHINGTON, DC

	TW	LW
1 Shania Twain, You're Still The One	34	31
2 Natalie Imbruglia, Torn	32	31
3 Green Day, Time Of Your Life	31	19
4 Faith Hill, This Kiss	30	31
5 Goo Goo Dolls, Iris	30	33
6 Edwyn McCain, I'll Be	28	24
7 Everything, Hoosh	26	20
8 Alanis Morissette, Thank U	25	23
9 Fastball, The Way	25	31
10 U2, Sweetest Thing	24	23
11 Sheryl Crow, My Favorite Mistake	23	20
12 Barenaked Ladies, One Week	22	23
13 Jewel, Hands	21	20
14 Shawn Mullins, Lullaby	21	21
15 Semisonic, Closing Time	20	24
16 Matchbox 20, Real World	19	22
17 Hootie & The Blowfish, I Will Wait	16	22
18 Natalie Merchant, Kind & Generous	14	15
19 Sarah McLachlan, Building A Mystery	14	11
20 Smash Mouth, Walkin' On The Sun	13	13
21 Shawn Colvin, Sunny Came Home	13	13
22 The Cardigans, Lovefool	13	11
23 Matchbox 20, 3 AM	13	8
24 Third Eye Blind, How's It Going To Be	12	11
25 Sister Hazel, All For You	12	12
26 Duncan Sheik, Barely Breathing	12	12
27 Savage Garden, Truly Madly Deeply	11	17
28 Sarah McLachlan, Angel	11	14
29 Matchbox 20, Push	11	10
30 Backstreet Boys, Quit Playing Games	11	11

**MIX 106.5**  
HOUSTON

	TW	LW
1 Goo Goo Dolls, Iris	43	44
2 Green Day, Time Of Your Life	41	44
3 Matchbox 20, Real World	40	45
4 Fastball, The Way	40	49
5 Rod Stewart, Don't Leave This Way	37	47
6 Jennifer Paige, Crush	37	45
7 Bryan Adams, When You Love Someone	36	44
8 Shawn Mullins, Lullaby	29	27
9 All Saints, Never Ever	28	31
10 Hootie & The Blowfish, I Will Wait	27	31
11 Eagle-Eye Cherry, Save Tonight	27	32
12 Aerosmith, I Don't Want To Miss A Thing	25	18
13 Alanis Morissette, Thank U	25	29
14 Brian Setzer Orchestra, Jump Live An' Wal	25	29
15 Sheryl Crow, My Favorite Mistake	24	33
16 U2, Sweetest Thing	22	26
17 Jewel, Hands	22	29
18 Barenaked Ladies, One Week	22	15
19 Sarah McLachlan, Angel	21	17
20 Shania Twain, From This Moment On	19	28
21 Matchbox 20, 3 AM	17	4
22 Edwyn McCain, I'll Be	17	14
23 Third Eye Blind, Semi-Charmed Life	16	14
24 Tonic, If You Could Only See	16	16
25 Faith Hill, This Kiss	15	31
26 Paula Cole, I Don't Want To Wait	15	22
27 Savage Garden, Truly Madly Deeply	15	16
28 Sister Hazel, All For You	15	18
29 The Wallflowers, Breakfast At Tiffan	15	16
30 Bruce Hornsby, Great Divide	12	16

**KS95**  
MINNEAPOLIS

	TW	LW
1 Edwyn McCain, I'll Be	58	57
2 Goo Goo Dolls, Iris	57	57
3 Fastball, The Way	57	58
4 Alanis Morissette, Thank U	56	74
5 Semisonic, Closing Time	54	36
6 Natalie Merchant, Kind & Generous	51	28
7 Shawn Mullins, Lullaby	48	49
8 Brian Setzer Orchestra, Jump Live An' Wal	32	52
9 Barenaked Ladies, One Week	30	38
10 Sheryl Crow, My Favorite Mistake	29	32
11 Matchbox 20, Real World	29	40
12 Nona Shepherd, Searchin' My Soul	29	27
13 Everything, Hoosh	28	29
14 Faith Hill, This Kiss	28	19
15 Natalie Imbruglia, Torn	28	33
16 Aerosmith, I Don't Want To Miss A Thing	27	24
17 Green Day, Time Of Your Life	27	26
18 Natalie Merchant, Kind & Generous	26	28
19 Matchbox 20, 3 AM	26	28
20 Eagle-Eye Cherry, Save Tonight	24	2
21 Sister Hazel, All For You	24	25
22 Duncan Sheik, Barely Breathing	23	27
23 Sarah McLachlan, Angel	23	26
24 Matchbox 20, 3 AM	23	29
25 Fleetwood Mac, Landslide	19	23
26 Smash Mouth, Walkin' On The Sun	19	23
27 Savage Garden, Truly Madly Deeply	19	19
28 Third Eye Blind, Semi-Charmed Life	18	22
29 The Wallflowers, Breakfast At Tiffan	18	27
30 Paula Cole, I Don't Want To Wait	18	21
31 Sugar Ray, Fly	17	21

**Q104**  
CLEVELAND

	TW	LW
1 Edwyn McCain, I'll Be	48	47
2 Green Day, Time Of Your Life	46	48
3 Goo Goo Dolls, Iris	43	48
4 Aerosmith, I Don't Want To Miss A Thing	43	42
5 Shania Twain, You're Still The One	42	43
6 Natalie Merchant, Kind & Generous	42	31
7 Sheryl Crow, My Favorite Mistake	41	37
8 Faith Hill, This Kiss	31	47
9 Barenaked Ladies, One Week	31	31
10 Natalie Imbruglia, Torn	31	31
11 Hootie & The Blowfish, I Will Wait	31	31
12 Alanis Morissette, Thank U	29	26
13 Sheryl Crow, My Favorite Mistake	30	31
14 Jennifer Paige, Crush	30	30
15 John Mellencamp, Your Life Is Now	29	30
16 Matchbox 20, Real World	29	27
17 Eagle-Eye Cherry, Save Tonight	27	28
18 Shawn Mullins, Lullaby	26	29
19 Steve Nicks, If You Ever Did Believe	23	24
20 Semisonic, Closing Time	23	26
21 Sister Hazel, All For You	21	18
22 Matchbox 20, 3 AM	19	19
23 Sarah McLachlan, Angel	19	26
24 Paula Cole, I Don't Want To Wait	18	16
25 Natalie Merchant, Kind & Generous	18	19
26 Fastball, Fire Escape	17	17
27 Matchbox 20, Push	16	14
28 Gin Blossoms, Till I Hear It From You	15	13
29 Jewel, Hands	15	21
30 Sarah McLachlan, Adia	14	17

**STAR 101.5**  
SEATTLE

	TW	LW
1 Sarah McLachlan, Angel	43	29
2 Edwyn McCain, I'll Be	43	46
3 Goo Goo Dolls, Iris	40	44
4 Alanis Morissette, Uninvited	39	41
5 Barenaked Ladies, One Week	34	34
6 Matchbox 20, Real World	34	47
7 Hootie & The Blowfish, Only Wanna Be Wit	31	31
8 Natalie Merchant, Kind & Generous	31	19
9 Everything, Hoosh	31	33
10 Fastball, The Way	29	22
11 Third Eye Blind, Jumper	29	30
12 Sheryl Crow, My Favorite Mistake	29	22
13 Third Eye Blind, How's It Going To Be	27	21
14 Semisonic, Closing Time	27	24
15 Goo Goo Dolls, Slide	25	25
16 Natalie Imbruglia, Torn	22	22
17 Sister Hazel, All For You	22	17
18 Matchbox 20, 3 AM	22	13
19 Steve Nicks, If You Ever Did Believe	22	20
20 Shawn Mullins, Lullaby	22	25
21 Faith Hill, This Kiss	21	17
22 Whitney Houston & Mariah Carey, When You	21	18
23 Natalie Imbruglia, Torn	21	21
24 Savage Garden, Truly Madly Deeply	19	18
25 Shania Twain, You're Still The One	18	14
26 Eye 6, Inside Out	11	12
27 Seal, Human Beings	11	20
28 Shania Twain, From This Moment On	10	26
29 Sugar Ray, Fly	10	9
30 Janet, Together Again	9	8

**MIX 106.5**  
CLEVELAND

	TW	LW
1 Goo Goo Dolls, Iris	20	16
2 Semisonic, Closing Time	19	16
3 Aerosmith, I Don't Want To Miss A Thing	19	13
4 Shania Twain, You're Still The One	18	19
5 Green Day, Time Of Your Life	18	15
6 Smash Mouth, Can't Get Enough Of You Baby	17	18
7 Matchbox 20, Real World	17	16
8 Fastball, The Way	13	10
9 Alanis Morissette, Thank U	12	12
10 Hootie & The Blowfish, I Will Wait	11	9
11 The Verve Pipe, The Freshmen	11	8
12 Sheryl Crow, My Favorite Mistake	10	11
13 Hootie & The Blowfish, I Will Wait	10	10
14 Shawn Mullins, Lullaby	10	10
15 Matchbox 20, Push	9	8
16 Sugar Ray, Fly	9	4
17 John Mellencamp, Your Life Is Now	8	3
18 Matchbox 20, 3 AM	8	11
19 Third Eye Blind, How's It Going To Be	8	11
20 INXS, The One Thing	8	5
21 Cars, Shake It Up	8	20
22 Grand Funk Railroad, Some Kind Of Wonder	8	6
23 Van Halen, Jump	8	22
24 Clash, Rock The Casbah	8	11
25 John Cougar, Jack & Diane	8	4
26 Marcy Playground, Sex & Candy	8	9
27 Bryan Adams, Summer Of '68	7	3
28 Peter Dinklage, Big Time	7	7
29 Brian Setzer Orchestra, Jump Live An' Wal	7	8
30 Stevie Nicks, Stand Back	7	8

**MIX 106.5**  
BALTIMORE

	TW	LW
1 Faith Hill, This Kiss	46	48
2 Semisonic, Closing Time	46	46
3 Goo Goo Dolls, Iris	46	45
4 Shania Twain, You're Still The One	44	46
5 Green Day, Time Of Your Life	43	43
6 Eagle-Eye Cherry, Save Tonight	38	29
7 Matchbox 20, Real World	36	22
8 Jennifer Paige, Crush	34	47
9 Shania Twain, From This Moment On	31	44
10 Hootie & The Blowfish, I Will Wait	31	25
11 Alanis Morissette, Thank U	29	21
12 Jewel, Hands	29	27
13 Sheryl Crow, My Favorite Mistake	29	23
14 Barenaked Ladies, One Week	27	32
15 Sarah McLachlan, Angel	26	20
16 Fastball, Fire Escape	26	31
17 Green Day, Time Of Your Life	24	27
18		



**MOST NEW STATIONS**

Songs detecting six or more spins at new stations this week

**HOOTIE & THE BLOWFISH**  
*Only Lonely (Atlantic)*

**NEW STATIONS**  
**11**



Total Plays/Gain

**MATCHBOX 20 938/118**

*Back 2 Good (Lava/Atlantic)*  
Total Stations: 47/Chart Move: 27-25  
Heavy (30+ plays): 13 KAMX, KBBT, KLLY, KMXB, KOZN, KTNP, KYIS, KYSR, KZZO, WBAM, WTMX, WVAF, WXXM  
Medium (15-29): 13 KPEK, KQMB, KVSX, KZZP, WAKS, WIOG, WKDD, WKZL, WPNT, WPTE, WQLH, WSHE, WZNE  
Light (Under 15): 21  
New Airplay This Week: 1 KLLC



Total Plays/Gain

**NEW RADICALS 788/153**

*You Get What You Give (MCA)*  
Total Stations: 41/Chart Move: 29-28  
Heavy (30+): 5 KTNP, KYIS, WPNT, WPTE, WTMX  
Medium (15-29): 23 KFMB, KLLC, KLLY, KOZN, KRUI, KSTZ, KVSX, KZZP, WAKS, WBAM, WBIX, WIOG, WKZL, WLNK, WMBX, WMXB, WPLJ, WQLH, WSHE, WSSR, WWMX, WXXM, WZNE  
Light (Under 15): 13  
New Airplay This Week: 4 KVUU, KZZO, WKQI, WPLJ

**NATALIE MERCHANT 615/35**

*Break Your Heart (Elektra/EEG)*  
Total Stations: 45/Chart Move: 30-29  
Heavy (30+): 1 KLLC  
Medium (15-29): 19 KAMX, KOZN, KPEK, KSTZ, KTNP, KVSX, WAEV, WBIX, WDRV, WIOG, WKDD, WKZL, WMC, WMBX, WPLJ, WPTE, WSHE, WTIK, WWMX  
Light (Under 15): 25  
New Airplay This Week: 5 KBBT, KMXD, KTNP, KYSR, WSSR

**EVERCLEAR 490/52**

*Father Of Mine (Capitol)*  
Total Stations: 26/Chart Move: 32-31  
Heavy (30+): 4 KOZN, KTNP, WSHE, WTMX  
Medium (15-29): 13 KBBT, KFMB, KMXB, KPEK, KVSX, KZZO, KZZP, WMBX, WPNT, WPTE, WQLH, WXXM, WZNE  
Light (Under 15): 9  
New Airplay This Week: 4 KBBT, WIOG, WKDD, WVOR

**R. KELLY & CELINE DION 476/72**

*I'm Your Angel (Jive)*  
Total Stations: 35/Chart Move: 34-32  
Heavy (30+): 1 WIOG  
Medium (15-29): 15 KISN, KRSK, KSII, KURB, KYKY, WAEV, WAKS, WENS, WKTI, WML, WPLJ, WQLH, WSNE, WVAF, WWWW  
Light (Under 15): 19  
New Airplay This Week: 4 KVUU, WKQI, WOMX, WWDE

**R.E.M. 469/41**

*Daysleeper (Warner Bros.)*  
Total Stations: 28/Chart Move: 33-33  
Heavy (30+): 4 KAMX, KTNP, KZZO, WMBX  
Medium (15-29): 10 KLLC, KLLY, KOZN, KPEK, KSTZ, KYIS, WPNT, WPTE, WSHE, WZNE  
Light (Under 15): 14  
New Airplay This Week: 3 KMXB, WVAF, WVOR

**SEAL 468/99**

*Human Beings (Warner Bros.)*  
Total Stations: 38/Chart Move: 36-34  
Heavy (30+): 1 KYSR  
Medium (15-29): 13 KBEE, KFMB, KLLY, KMXB, KRUI, KVUU, KYIS, WDRV, WPTE, WQLH, WTIK, WVAF, WZNE  
Light (Under 15): 24  
New Airplay This Week: 4 WDRV, WIOG, WSSR, WZNE

**SIXPENCE NONE THE RICHER 442/88**

*Kiss Me (Squint)*  
Total Stations: 26/Chart Move: 38-36  
Heavy (30+): 4 KAMX, KRUI, KZZO, WKZL  
Medium (15-29): 9 KLLC, KQMB, KURB, KVSX, WMBX, WMXB, WPNT, WPTE, WSHE  
Light (Under 15): 13  
New Airplay This Week: 5 KISN, KOZN, KURB, WBIX, WKQI

**DAVE MATTHEWS BAND 382/42**

*Crush (RCA)*  
Total Stations: 29/Chart Move: 39-37  
Heavy (30+): 2 KOZN, WXXM  
Medium (15-29): 10 KBBT, KLLY, KSTZ, KTNP, KVSX, WBAM, WBMX, WKDD, WSHE, WZNE  
Light (Under 15): 17  
New Airplay This Week: 1 KLLC

**HOOTIE & THE BLOWFISH 360/163**

*Only Lonely (Atlantic)*  
Total Stations: 28/Chart Move: Debut 39  
Heavy (30+): 1 KMXB  
Medium (15-29): 8 KLLY, KYSR, KZZP, WPLJ, WTIK, WTMX, WVAF, WXXM  
Light (Under 15): 19  
New Airplay This Week: 11 KBBT, KRUI, KURB, WBMX, WENS, WFKS, WKZL, WMBX, WTMX, WWWW, WXXM

**WHITNEY HOUSTON & MARIAH CAREY 332/67**

*When You Believe (DreamWorks/Geffen)*  
Total Stations: 20/Chart Move: Debut 40  
Heavy (30+): 1 KISN  
Medium (15-29): 12 KBEE, KPLZ, KRSK, KSII, KURB, KYKY, WAKS, WIOG, WML, WQLH, WSNE, WWDE  
Light (Under 15): 7  
New Airplay This Week: 5 KURB, WFKS, WKTI, WQLH, WSNE



Total Plays/Gain

**LENNY KRAVITZ 250/91**

*Fly Away (Virgin)*  
Total Stations: 19  
Heavy (30+): 1 KPEK  
Medium (15-29): 4 KTNP, KVSX, WPNT, WZNE  
Light (Under 15): 14  
New Airplay This Week: 4 KLLY, KSTZ, WTMX, WXXM

**SEMISONIC 211/59**

*Singing In My Sleep (MCA)*  
Total Stations: 13  
Heavy (30+): 1 WXXM  
Medium (15-29): 6 KLLC, KPEK, KSTZ, KTNP, WMBX, WSHE  
Light (Under 15): 6  
New Airplay This Week: 2 WMBX, WTMX

**BARENAKED LADIES 164/71**

*It's All Been Done (Reprise)*  
Total Stations: 12  
Heavy (30+): 0  
Medium (15-29): 6 KOZN, KPEK, KTNP, WBMX, WSHE, WZNE  
Light (Under 15): 6  
New Airplay This Week: 5 KDMX, KPEK, KSTZ, WPNT, WSHE

**CAKE 145/15**

*Never There (Capricorn/Mercury)*  
Total Stations: 13  
Heavy (30+): 0  
Medium (15-29): 4 KLLC, KZZO, WMBX, WSHE  
Light (Under 15): 9  
New Airplay This Week: 2 WBMX, WMBX

**BARENAKED LADIES 135/7**

*The Old Apartment (Reprise)*  
Total Stations: 15  
Heavy (30+): 1 WBMX  
Medium (15-29): 1 KAMX  
Light (Under 15): 13

**IMOGEN HEAP 116/17**

*Come Here Boy (Almo Sounds/Interscope)*  
Total Stations: 8  
Heavy (30+): 1 KAMX  
Medium (15-29): 4 KLLC, KZZO, WIOG, WSHE  
Light (Under 15): 3

**BRITNEY SPEARS 104/19**

*...Baby One More Time (Jive)*  
Total Stations: 6  
Heavy (30+): 2 WAKS, WIOG  
Medium (15-29): 1 WQLH  
Light (Under 15): 3

**'N SYNC 91/10**

*(God Must Have Spent) A Little More Time On You (RCA)*  
Total Stations: 6  
Heavy (30+): 0  
Medium (15-29): 4 KSII, WIOG, WQLH, WVAF  
Light (Under 15): 2

**SUGAR RAY 90/43**

*Abracadabra (Geffen)*  
Total Stations: 13  
Heavy (30+): 0  
Medium (15-29): 2 WIOG, WVAF  
Light (Under 15): 11  
New Airplay This Week: 3 KQMB, KSTZ, WIOG

**JANET 60/45**

*Every Time (Virgin)*  
Total Stations: 7  
Heavy (30+): 0  
Medium (15-29): 1 WAKS  
Light (Under 15): 6  
New Airplay This Week: 4 WFKS, WIOG, WML, WVAF

**KHALEEL 51/47**

*No Mercy (Hollywood)*  
Total Stations: 11  
Heavy (30+): 0  
Medium (15-29): 0  
Light (Under 15): 11  
New Airplay This Week: 3 KFMB, KLLY, WSSR

**EDNASWAP 46/2**

*Back On The Sun (Island)*  
Total Stations: 5  
Heavy (30+): 1 WPTE  
Medium (15-29): 0  
Light (Under 15): 4

**BRANDY 40/-2**

*Have You Ever? (Atlantic)*  
Total Stations: 4  
Heavy (30+): 0  
Medium (15-29): 1 KSII  
Light (Under 15): 3

**CHER 37/17**

*Believe (Warner Bros.)*  
Total Stations: 11  
Heavy (30+): 0  
Medium (15-29): 1 WAKS  
Light (Under 15): 10

**THE SUNDAYS 36/6**

*Wild Horses (DGC/Geffen)*  
Total Stations: 6  
Heavy (30+): 0  
Medium (15-29): 1 KAMX  
Light (Under 15): 5

**FIONA APPLE 33/1**

*Across The Universe (WORK)*  
Total Stations: 3  
Heavy (30+): 0  
Medium (15-29): 1 KLLC  
Light (Under 15): 2

**AMANDA MARSHALL 32/32**

*Believe In You (550 Music)*  
Total Stations: 5  
Heavy (30+): 0  
Medium (15-29): 1 WKDD  
Light (Under 15): 4  
New Airplay This Week: 2 WKDD, WQAL

THIS WEEK	LAST WEEK	WEEKS ON	TITLE/IMPRINT/PROMOTION LABEL	ARTIST	TW	LW	DETECTIONS
			★ ★ ★ No. 1 ★ ★ ★				
1	2	8	THANK U MAVERICK/REPRISE 1 week at No. 1	ALANIS MORISSETTE	2689	2637	
2	3	13	MY FAVORITE MISTAKE A&M	SHERYL CROW	2636	2540	
3	4	23	ONE WEEK REPRISE	BARENAKED LADIES	2539	2507	
4	1	31	IRIS WARNER SUNSET/REPRISE	GOO GOO DOLLS	2457	2644	
5	5	11	LULLABY SMG/COLUMBIA	SHAWN MULLINS	2442	2284	
6	6	18	SAVE TONIGHT WORK	EAGLE-EYE CHERRY	2215	2147	
7	7	6	HANDS ATLANTIC	JEWEL	2160	2109	
8	8	34	REAL WORLD LAVA/ATLANTIC	MATCHBOX 20	1890	1977	
9	11	13	JUMPER ELEKTRA/EEG	THIRD EYE BLIND	1760	1672	
10	10	44	I'LL BE LAVA/ATLANTIC	EDWIN MCCAIN	1728	1737	
11	9	25	I DON'T WANT TO MISS A THING COLUMBIA	AEROSMITH	1626	1761	
12	12	19	HOOSH BLACKBIRD/SIRE	EVERYTHING	1574	1576	
13	19	9	SLIDE WARNER BROS.	GOO GOO DOLLS	1444	1318	
14	16	42	TORN RCA	NATALIE IMBRUGLIA	1419	1466	
15	14	15	THIS KISS WARNER BROS.	FAITH HILL	1396	1489	
16	13	29	CLOSING TIME MCA	SEMISONIC	1387	1525	
17	15	38	THE WAY HOLLYWOOD	FASTBALL	1353	1486	
18	18	49	TIME OF YOUR LIFE (GOOD RIDDANCE) REPRISE	GREEN DAY	1302	1397	
19	17	14	I WILL WAIT ATLANTIC	HOOTIE & THE BLOWFISH	1251	1443	
20	25	6	ANGEL WARNER SUNSET/REPRISE	SARAH MCLACHLAN	1204	922	
21	22	7	SWEETEST THING ISLAND	U2	1110	1012	
22	21	17	CRUSH EDEL AMERICA/HOLLYWOOD	JENNIFER PAIGE	1067	1143	
23	26	8	FIRE ESCAPE HOLLYWOOD	FASTBALL	941	913	
24	23	12	INSIDE OUT RCA	EVE 6	940	927	
			★ ★ ★ AIRPOWER ★ ★ ★				
25	27	7	BACK 2 GOOD LAVA/ATLANTIC	MATCHBOX 20	938	820	
26	20	19	JUMP JIVE AN' WAIL INTERSCOPE	THE BRIAN SETZER ORCHESTRA	914	1201	
27	24	9	FROM THIS MOMENT ON MERCURY	SHANIA TWAIN	851	927	
28	29	3	YOU GET WHAT YOU GIVE MCA	NEW RADICALS	788	635	
29	30	5	BREAK YOUR HEART ELEKTRA/EEG	NATALIE MERCHANT	615	580	
30	28	15	I'LL NEVER BREAK YOUR HEART JIVE	BACKSTREET BOYS	562	680	
31	32	3	FATHER OF MINE CAPITOL	EVERCLEAR	490	438	
32	34	3	I'M YOUR ANGEL JIVE	R. KELLY & CELINE DION	476	404	
33	33	5	DAYSLEEPER WARNER BROS.	R.E.M.	469	428	
34	36	2	HUMAN BEINGS WARNER BROS.	SEAL	468	369	
35	31	21	WISHING I WAS THERE RCA	NATALIE IMBRUGLIA	450	531	
36	38	4	KISS ME SQUINT	SIXPENCE NONE THE RICHER	442	354	
37	39	2	CRUSH RCA	DAVE MATTHEWS BAND	382	340	
38	35	7	GREAT DIVIDE RCA	BRUCE HORNSBY	362	403	
39	NEW		ONLY LONELY ATLANTIC	HOOTIE & THE BLOWFISH	360	197	
40	NEW		WHEN YOU BELIEVE DREAMWORKS/GEFFEN	WHITNEY HOUSTON & MARIAH CAREY	332	265	

Records showing an increase in detections over the previous week, regardless of chart movement. A record that has been on the chart for more than 20 weeks will not receive a bullet, even if it registers an increase in detections. Airpower awarded to those records that attain 900 detections for the first time. If two records are tied in number of plays, the record being played on more stations is placed first. Records below the top 20 are removed from the chart after 26 weeks. © 1998, Billboard/BPI Communications.

**WILL SMITH 30/5**

*Miami (Columbia)*  
Total Stations: 4  
Heavy (30+): 0  
Medium (15-29): 1 WAKS  
Light (Under 15): 3

**BRAVO ALLSTARS 30/3**

*Let The Music Heal Your Soul (Edel America)*  
Total Stations: 2  
Heavy (30+): 0  
Medium (15-29): 1 WAKS  
Light (Under 15): 1  
New Airplay This Week: 1 WFKS

**GARBAGE 29/3**

*Special (Almo Sounds/Interscope)*  
Total Stations: 3  
Heavy (30+): 0  
Medium (15-29): 1 WPNT  
Light (Under 15): 2

**PROPELLERHEADS 29/5**

*History Repeating (DreamWorks/Geffen)*  
Total Stations: 1  
Heavy (30+): 0  
Medium (15-29): 1 KLLC  
Light (Under 15): 0

**JUDE 26/16**

*I'm Sorry Now (Maverick/Reprise)*  
Total Stations: 1  
Heavy (30+): 0  
Medium (15-29): 1 KBBT  
Light (Under 15): 0

**CREED 25/2**

*What's This Life For (Wind-up)*  
Total Stations: 3  
Heavy (30+): 0  
Medium (15-29): 1 KOZN  
Light (Under 15): 2

# Monitor AIRPLAY **SONG ACTIVITY REPORTS**

## ADULT TOP 40 FOR WEEK ENDING NOVEMBER 15, 1998

### EAGLE EYE CHERRY 2215/68

Save Tonight (WORK)  
Total Stations: 71 Chart Move: 6-6

City	Station	TH	W	L	Z	W	IP
New York	VH1	20	12	4	36	1	1
New York	WBX	20	12	4	36	1	1
New York	WPLJ	20	12	4	36	1	1
L.A.	KYSR	43	36	39	177	1	1
Chicago	WTXW	41	35	20	148	1	1
San Fran.	KLCC	41	35	20	148	1	1
Phila.	WXIX	41	35	20	148	1	1
Detroit	WXRZ	28	22	22	80	1	1
Dallas	KDMX	28	22	22	80	1	1
Wash., DC	WROX	28	22	22	80	1	1
Houston	KHMW	27	22	22	80	1	1
Boston	WBXX	31	36	36	140	1	1
Seattle	KPLZ	31	36	36	140	1	1
San Diego	KFMB	31	36	36	140	1	1
Min. St.	KSTP	31	36	36	140	1	1
St. Louis	KYKY	31	36	36	140	1	1
Phila.	WMMX	29	29	29	122	1	1
Phoen.	KZZP	46	47	45	608	1	1
Tampa	WWSR	30	30	30	120	1	1
Cleveland	WOAL	27	28	26	171	1	1
Port., OR	KBBT	58	61	57	672	1	1
Cincinnati	KRSK	19	4	1	23	1	1
Cincinnati	WVXX	21	11	12	81	1	1
Cincinnati	KOZN	29	45	40	703	1	1
Phila.	WTKF	3	4	3	52	1	1
Phila.	WPTT	38	37	32	86	1	1
Sacram.	KZZD	55	66	64	725	1	1
San Jose	KVUU	13	13	14	52	1	1
Phoen.	WSPN	35	40	34	468	1	1
Norfolk	WPTD	35	40	34	468	1	1
San Antonio	WVDE	7	10	7	25	1	1
San Antonio	KBEA	8	10	7	25	1	1
Salt Lake	KISN	23	1	1	6	1	1

### SHERYL CROW 2636/96

My Favorite Mistake (A&M)  
Total Stations: 77 Chart Move: 3-2

City	Station	TH	W	L	Z	W	IP
New York	VH1	29	32	22	230	1	1
New York	WBX	29	32	22	230	1	1
New York	WPLJ	29	32	22	230	1	1
L.A.	KYSR	39	43	41	464	1	1
Chicago	WTXW	50	51	49	611	1	1
San Fran.	KLCC	33	35	32	139	1	1
Phila.	WXIX	62	62	61	579	1	1
Detroit	WXRZ	17	23	19	71	1	1
Dallas	KDMX	23	20	22	286	1	1
Wash., DC	WROX	23	20	22	286	1	1
Houston	KHMW	23	20	22	286	1	1
Boston	WBXX	21	21	24	333	1	1
Seattle	KPLZ	21	21	24	333	1	1
San Diego	KFMB	21	21	24	333	1	1
Min. St.	KSTP	21	21	24	333	1	1
St. Louis	KYKY	21	21	24	333	1	1
Phila.	WMMX	29	25	25	273	1	1
Phoen.	KZZP	45	44	45	355	1	1
Tampa	WWSR	39	43	40	347	1	1
Cleveland	WOAL	11	2	1	6	1	1
Port., OR	KBBT	57	55	53	648	1	1
Cincinnati	KRSK	23	3	3	23	1	1
Cincinnati	WVXX	23	29	29	196	1	1
Cincinnati	KOZN	37	30	31	423	1	1
Phila.	WTKF	23	15	1	46	1	1
Phila.	WPTT	38	37	32	86	1	1
Sacram.	KZZD	63	62	56	740	1	1
San Jose	KVUU	13	13	14	52	1	1
Phoen.	WSPN	35	40	34	468	1	1
Norfolk	WPTD	35	40	34	468	1	1
San Antonio	WVDE	7	10	7	25	1	1
San Antonio	KBEA	8	10	7	25	1	1
Salt Lake	KISN	23	1	1	6	1	1

### EV6 940/13

Inside Out (RCA)  
Total Stations: 48 Chart Move: 23-24

City	Station	TH	W	L	Z	W	IP
New York	VH1	1	1	1	6	1	1
New York	WBX	1	1	1	6	1	1
New York	WPLJ	1	1	1	6	1	1
L.A.	KYSR	41	39	39	118	1	1
Chicago	WTXW	41	39	39	118	1	1
San Fran.	KLCC	37	37	37	286	1	1
Phila.	WXIX	20	14	14	92	1	1
Detroit	WXRZ	11	1	1	1	1	1
Dallas	KDMX	1	1	1	1	1	1
Wash., DC	WROX	1	1	1	1	1	1
Houston	KHMW	1	1	1	1	1	1
Boston	WBXX	7	6	6	68	1	1
Seattle	KPLZ	11	12	13	207	1	1
San Diego	KFMB	29	30	31	104	1	1
Min. St.	KSTP	1	1	1	1	1	1
St. Louis	KYKY	1	1	1	1	1	1
Phila.	WMMX	1	1	1	1	1	1
Phoen.	KZZP	33	34	34	213	1	1
Tampa	WWSR	16	14	14	141	1	1
Cleveland	WOAL	1	1	1	1	1	1
Port., OR	KBBT	18	18	19	107	1	1
Cincinnati	KRSK	1	1	1	1	1	1
Cincinnati	WVXX	25	34	34	443	1	1
Cincinnati	KOZN	2	2	2	18	1	1
Phila.	WTKF	2	1	1	1	1	1
Phila.	WPTT	38	37	32	86	1	1
Sacram.	KZZD	22	20	20	106	1	1
San Jose	KVUU	13	13	14	52	1	1
Phoen.	WSPN	35	40	34	468	1	1
Norfolk	WPTD	35	40	34	468	1	1
San Antonio	WVDE	7	10	7	25	1	1
San Antonio	KBEA	8	10	7	25	1	1
Salt Lake	KISN	23	1	1	6	1	1

### FASTBALL 941/28

Fire Escape (Hollywood)  
Total Stations: 48 Chart Move: 26-23

City	Station	TH	W	L	Z	W	IP
New York	VH1	3	5	3	24	1	1
New York	WBX	3	5	3	24	1	1
New York	WPLJ	3	5	3	24	1	1
L.A.	KYSR	21	22	22	227	1	1
Chicago	WTXW	31	30	29	106	1	1
San Fran.	KLCC	21	21	21	106	1	1
Phila.	WXIX	1	1	1	1	1	1
Detroit	WXRZ	1	1	1	1	1	1
Dallas	KDMX	13	14	11	173	1	1
Wash., DC	WROX	4	15	15	54	1	1
Houston	KHMW	23	21	16	109	1	1
Boston	WBXX	21	21	21	69	1	1
Seattle	KPLZ	21	21	21	69	1	1
San Diego	KFMB	21	21	21	69	1	1
Min. St.	KSTP	1	1	1	1	1	1
St. Louis	KYKY	1	1	1	1	1	1
Phila.	WMMX	26	21	25	193	1	1
Phoen.	KZZP	29	29	29	142	1	1
Tampa	WWSR	21	18	18	19	1	1
Cleveland	WOAL	17	13	13	69	1	1
Port., OR	KBBT	47	47	48	289	1	1
Cincinnati	KRSK	1	1	1	1	1	1
Cincinnati	WVXX	31	27	27	278	1	1
Cincinnati	KOZN	31	27	27	278	1	1
Phila.	WTKF	1	1	1	1	1	1
Phila.	WPTT	29	28	26	141	1	1
Sacram.	KZZD	31	32	30	186	1	1
San Jose	KVUU	13	13	14	52	1	1
Phoen.	WSPN	35	40	34	468	1	1
Norfolk	WPTD	35	40	34	468	1	1
San Antonio	WVDE	7	10	7	25	1	1
San Antonio	KBEA	8	10	7	25	1	1
Salt Lake	KISN	23	1	1	6	1	1

### GOO GOO DOLLS 1444/126

Slide (Warner Bros.)  
Total Stations: 66 Chart Move: 19-13

City	Station	TH	W	L	Z	W	IP
New York	VH1	13	15	11	104	1	1
New York	WBX	13	15	11	104	1	1
New York	WPLJ	29	25	24	77	1	1
L.A.	KYSR	31	5	4	40	1	1
Chicago	WTXW	51	49	43	397	1	1
San Fran.	KLCC	22	20	20	180	1	1
Phila.	WXIX	44	63	61	454	1	1
Detroit	WXRZ	16	21	2	39	1	1
Dallas	KDMX	18	20	19	141	1	1
Wash., DC	WROX	21	21	21	69	1	1
Houston	KHMW	21	21	21	69	1	1
Boston	WBXX	21	21	21	69	1	1
Seattle	KPLZ	21	21	21	69	1	1
San Diego	KFMB	21	21	21	69	1	1
Min. St.	KSTP	1	1	1	1	1	1
St. Louis	KYKY	1	1	1	1	1	1
Phila.	WMMX	22	23	21	76	1	1
Phoen.	KZZP	28	34	30	223	1	1
Tampa	WWSR	18	18	18	19	1	1
Cleveland	WOAL	14	13	13	93	1	1
Port., OR	KBBT	31	16	18	306	1	1
Cincinnati	KRSK	12	3	4	19	1	1
Cincinnati	WVXX	31	27	27	282	1	1
Cincinnati	KOZN	31	27	27	282	1	1
Phila.	WTKF	3	5	4	19	1	1
Phila.	WPTT	22	22	21	101	1	1
Sacram.	KZZD	60	58	56	500	1	1
San Jose	KVUU	13	13	14	52	1	1
Phoen.	WSPN	35	40	34	468	1	1
Norfolk	WPTD	35	40	34	468	1	1
San Antonio	WVDE	7	10	7	25	1	1
San Antonio	KBEA	8	10	7	25	1	1
Salt Lake	KISN	23	1	1	6	1	1

### JEWEL 2160/51

Hands (Atlantic)  
Total Stations: 75 Chart Move: 7-7

City	Station	TH	W	L	Z	W	IP
New York	VH1	18	20	21	130	1	1
New York	WBX	18	20	21	130	1	1
New York	WPLJ	29	27	28	145	1	1
L.A.	KYSR	38	36	36	240	1	1
Chicago	WTXW	24	22	21	190	1	1
San Fran.	KLCC	22	20	20	180	1	1
Phila.	WXIX	34	33	35	195	1	1
Detroit	WXRZ	32	28	28	180	1	1
Dallas	KDMX	21	20	20	107	1	1
Wash., DC	WROX	21	20	20	107	1	1
Houston	KHMW	21	20	20	107	1	1
Boston	WBXX	22	22	22	118	1	1
Seattle	KPLZ	22	22	22	118	1	1
San Diego	KFMB	42	38	38	177	1	1
Min. St.	KSTP	1	1	1	1	1	1
St. Louis	KYKY	14	17	17	78	1	1
Phila.	WMMX	27	26	25	199	1	1
Phoen.	KZZP	36	30	30	223	1	1
Tampa	WWSR	36	28	28	159	1	1
Cleveland	WOAL	15	24	24	144	1	1
Port., OR	KBBT	43	36	41	227	1	1
Cincinnati	KRSK	36	19	11			



MOST NEW STATIONS

Songs detecting six or more spins at new stations this week

GLORIA ESTEFAN Don't Let This Moment End (Epic)
LIONEL RICHIE I Hear Your Voice (Mercury)

AIRPOWER (Minimum 400 detections for the first time)

LIONEL RICHIE 406/76 I Hear Your Voice (Mercury)
Total Stations: 48/Chart Move: 23-22

AIRPOWER BOUND

LEANN RIMES 391/71 Feels Like Home (Curb)
Total Stations: 52/Chart Move: 24-23

JEWEL 330/72 Hands (Atlantic)
Total Stations: 28/Chart Move: 27-24

GOO GOO DOLLS 293/36 Iris (Warner Sunset/Reprise)
Total Stations: 18/Chart Move: 28-25

MADONNA 280/14 The Power Of Good-Bye (Maverick/Warner Bros.)
Total Stations: 35/Chart Move: 26-26

LIGHTHOUSE FAMILY 275/27 High (Island)
Total Stations: 40/Chart Move: 29-27

SARAH MCLACHLAN 199/39 Angel (Warner Sunset/Reprise)
Total Stations: 39/Chart Move: 30-29

CHART BOUND

MARILYN SCOTT 180/23 The Last Day (Warner Bros.)
Total Stations: 25

Medium (14-20): 2 KTDY, WLTE
Light (Under 14): 23
New Airplay This Week: 3 KGBY, KSNE, WTFM

JENNIFER PAIGE 161/15 Crush (Edel America/Hollywood)
Total Stations: 14

GLORIA ESTEFAN 149/62 Don't Let This Moment End (Epic)
Total Stations: 20

SHERYL CROW 124/20 My Favorite Mistake (A&M)
Total Stations: 9

DAVID CASSIDY 87/33 No Bridge I Wouldn't Cross (Slamajama)
Total Stations: 16

NATALIE MERCHANT 83/10 Kind & Generous (Elektra/EEG)
Total Stations: 17

★ HOOTIE & THE BLOWFISH 62/49 Only Lonely (Atlantic)
Total Stations: 7

★ FASTBALL 62/21 The Way (Hollywood)
Total Stations: 6

Table with columns: THIS WEEK, LAST WEEK, WEEKS ON, TITLE/IMPRINT/PROMOTION LABEL, ARTIST, TW, LW. Contains chart data for 30 weeks.

Records showing an increase in detections over the previous week, regardless of chart movement. A record that has been on the chart for more than 20 weeks will not receive a bullet...

ADULT CONTEMPORARY POWER PLAYLISTS

WLTW New York 106.7 Litefm PD: Jim Ryan

KOST Los Angeles PD: Jhani Kaye MD: Johnny Chiang

KBIG Los Angeles VP/Pgmng, Steve Streit APD/MD: Tony Coles

WLIT Chicago PD/MD: Mark Edwards 312-329-9002

WBEB Philadelphia PD: Chris Conley 610-667-8400

WNND Chicago PD: Mark Hamlin 312-297-5100

KIOI San Francisco PD: Bob Hamilton 415-538-1013

KVIL Dallas PD: Bill Curtis MD: Alex O'Neal

WASH Washington, DC PD: Darren Davis MD: Randi Martin

WPCH Atlanta PD: Vance Dillard MD: David Joy

WFLC Miami PD: Tip Landay MD: Sarah Shanley

WLTE Minneapolis PD/MD: Gary Nolan 612-339-1029

Impact tracks upward-moving songs ranked in order of spin count. Songs are removed if they lose more than 5% of their detections from previous week or if their spin count declines for two consecutive weeks.

POWER PLAYLISTS

KYSR Los Angeles PD: Angela Perelli APD: Chris Ebbott 818-955-7000 Chancellor

WTMX Chicago VP/Pgm: Barry James APD/MD: Jaime Kartak 312-946-1019 Bonneville

WBMX Boston PD: Greg Strassell APD/MD: Mike Mulloney CBS 617-236-6898

KDMX Dallas PD: Jimmy Steal APD: Race Taylor MD: Lisa Thomas 972-991-1029 Jacor

KLLC San Francisco PD: Louis Kaplan APD/MD: Julie Stoeckel 415-765-4000 CBS

WXXM Philadelphia PD: Chuck Tisa MD: Ali Castellini 215-482-6000 Greater Media

KZZP Phoenix PD: Dan Persigehl MD: Dave Cooper 602-964-4000 Jacor

KFMB San Diego GM/OM/PD: Tracy Jolinson APD: Michael Steele MD: Greg Simms 619-292-7600 Midwest TV

WTIC Hartford OM: Steve Sahnay MD: David Simpson 860-522-1080 CBS

KZZO Sacramento PD: Carmy Ferreri APD: Jim Matthews MD: Sonia Jackson 916-923-6800 CBS

WSSR Tampa PD: Chuck Morgan MD: Robert Harder 813-536-9600 Clear Channel

WDRV Pittsburgh MD: Scott Alexander 412-937-1441 Chancellor

Main chart table with columns: THIS WEEK, LAST WEEK, WKS ON CHART, TITLE/IMPRINT/PROMOTION LABEL, ARTIST, TW, LW. Includes No. 1 record: THANK U MAVERICK/REPRISE by ALANIS MORISSETTE.

Records showing an increase in detections over the previous week, regardless of chart movement. A record that has been on the chart for more than 20 weeks will not receive a bullet, even if it registers an increase in detections.



**POWER PLAYLISTS™**

**WXRK New York**  
 PD: Steve Kingstork  
 MD: Mike Peer  
 Music Coord. Booker  
 212-314-9230  
 CBS

TW	LW	1	2	3	4	5	6	7	8	9	10	11	12	13	14	15	16	17	18	19	20	21	22	23	24	25	26	27	28	29	30
		Lenny Kravitz, Fly Away	Hole, Celebrity Skin	Korn, Got The Life	Creed, What's This Life For	Everlast, What It's Like	Everclear, Father Of Mine	Days Of The New, The Down Town	Beastie Boys, Body Movin'	The Offspring, Pretty Fly For A White Guy	Flyz, Got You	Metallica, Turn The Page	Placido, Pure Morning	Marilyn Manson, The Dope Show	Remy Zero, Prophecy	Creed, Torn	Foo Fighters, Everlong	Rob Zombie, Dragula	Cake, Never There	Pearl Jam, Elderly Woman Behind The Count	Crystal Method, Busy Child	Rage Against The Machine, No Shelter	Metallica, Better Than Ezra, A Hot Lava	Perry Farrell & D.V.A., Hot Lava	Foo Fighters, My Hero	Hole, Malibu	Zebrahead, Get Back	Fuel, Summer	Beastie Boys, Intergalactic	Blink 182, Dammit	U2, Sweetest Thing

**KROQ Los Angeles**  
 VP/Pgm: Kevin Weatherly  
 APD: Gene Sandbloom  
 MD: Lisa Worden  
 818-567-1067  
 CBS

TW	LW	1	2	3	4	5	6	7	8	9	10	11	12	13	14	15	16	17	18	19	20	21	22	23	24	25	26	27	28	29	30
		The Offspring, Pretty Fly For A White Guy	Hole, Celebrity Skin	Corn, Got The Life	Beastie Boys, Body Movin'	Everlast, What It's Like	U2, Sweetest Thing	Lenny Kravitz, Fly Away	New Radicals, You Get What You Give	Everclear, Father Of Mine	Marilyn Manson, The Dope Show	Beastie Boys, Intergalactic	The Smashing Pumpkins, Perfect	Creed, My Own Prison	Harvey Danger, Flaggole Sitta	Alanis Morissette, Joining You	Green Day, Time Of Your Life	Zebrahead, Get Back	Sublime, Badfish	Garbage, Special	Blink 182, Josie	Orgy, Blue Monday	New Radicals, You Get What You Give	Perry Farrell & D.V.A., Hot Lava	Touch & Go, Would You?	Oasis, Acquiesce	Depeche Mode, Only When I Lose Myself	Placido, Pure Morning	Rage Against The Machine, No Shelter	Beck, Tropicana	Foo Fighters, Everlong

**WKQX Chicago**  
 PD: Alex Luke  
 MD: Mary Shuminas  
 312-527-8348  
 Emmis

TW	LW	1	2	3	4	5	6	7	8	9	10	11	12	13	14	15	16	17	18	19	20	21	22	23	24	25	26	27	28	29	30	
		Lenny Kravitz, Fly Away	The Offspring, Pretty Fly For A White Guy	Local H, Celebrity Skin	Local H, Kids Are Right	Goo Goo Dolls, Slide	Everlast, What It's Like	Cake, Never There	Everclear, Father Of Mine	Third Eye Blind, Jumper	Beastie Boys, Body Movin'	Soul Couching, Circles	Hole, Celebrity Skin	Eagle Eye Cherry, Save Tonight	Beck, Tropicana	Orgy, Blue Monday	Vast, Touched	Remy Zero, Prophecy	Flyz, Got You	Rob Zombie, Dragula	The Cardigans, My Favourite Game	Garbage, I Think I'm Paranoid	Korn, Got The Life	Marilyn Manson, I Don't Like Drugs	Third Eye Blind, Graduate	Eve 6, Inside Out	Oasis, Acquiesce	Alanis Morissette, Joining You	Placido, Pure Morning	U2, Sweetest Thing	Beastie Boys, Intergalactic	The Smashing Pumpkins, Perfect

**WBCN Boston**  
 VP/Pgm: Oedipus  
 MD: Steve Strick  
 AMD: Mike Green  
 617-266-1111  
 CBS

TW	LW	1	2	3	4	5	6	7	8	9	10	11	12	13	14	15	16	17	18	19	20	21	22	23	24	25	26	27	28	29	30
		Beastie Boys, Body Movin'	Everlast, What It's Like	Korn, Got The Life	Marilyn Manson, The Dope Show	Rob Zombie, Dragula	Hole, Celebrity Skin	U2, Sweetest Thing	Garbage, Special	Touch & Go, Would You?	Lenny Kravitz, Fly Away	The Offspring, Pretty Fly For A White Guy	Cake, Never There	Pushmonkey, Hand Side	Alanis Morissette, Joining You	Rancid, Who Would You Thought	Econoline Crush, Surefire	Barenaked Ladies, It's All Been Done	Oasis, Acquiesce	Stabbing Westward, Sometimes It Hurts	Metallica, Turn The Page	Beck, Tropicana	Zebrahead, Get Back	R.E.M., Daysleeper	Green Day, Nice Guys Finish Last	Dave Matthews Band, Crush	Harvey Danger, Private Helicopter	Remy Zero, Prophecy	Better Than Ezra, All The Stars	Placido, Pure Morning	Soul Couching, Circles

**KLYV Los Angeles**  
 MD: Mike Savage  
 626-351-9107  
 Big City Radio

TW	LW	1	2	3	4	5	6	7	8	9	10	11	12	13	14	15	16	17	18	19	20	21	22	23	24	25	26	27	28	29	30
		Lenny Kravitz, Fly Away	Hole, Celebrity Skin	Creed, My Own Prison	Cake, Never There	New Radicals, You Get What You Give	The Offspring, Pretty Fly For A White Guy	Shawn Mullins, Lullaby	Garbage, Special	Touch & Go, Would You?	Goo Goo Dolls, Slide	Barenaked Ladies, It's All Been Done	Eels, Last Stop: This Town	Garbage, Special	Alanis Morissette, Thank U	Alanis Morissette, Thank U	Khaled, No Mercy	Everlast, What It's Like	The Smashing Pumpkins, Perfect	Marcy Playground, Sex & Candy	Eagle Eye Cherry, Save Tonight	Everclear, I Will Buy You A New Life	Third Eye Blind, Jumper	Harvey Danger, Flaggole Sitta	Eve 6, Inside Out	R.E.M., Daysleeper	Green Day, Time Of Your Life	Fuel, Summer	U2, Sweetest Thing		

**WPLY Philadelphia**  
 PD: Jim McGuinn  
 APP: Doug Kubinski  
 MD: Preston Elliot  
 610-565-8900  
 Greater Media Radio Co

TW	LW	1	2	3	4	5	6	7	8	9	10	11	12	13	14	15	16	17	18	19	20	21	22	23	24	25	26	27	28	29	30
		Harve Shimmer	Dave Matthews Band, Crush	Third Eye Blind, Jumper	Eagle Eye Cherry, Save Tonight	Goo Goo Dolls, Slide	Eve 6, Inside Out	The Smashing Pumpkins, Perfect	Everclear, Father Of Mine	Lenny Kravitz, Fly Away	Goo Goo Dolls, Slide	New Radicals, You Get What You Give	Cake, Never There	U2, Sweetest Thing	Sheryl Crow, My Favorite Mistake	Alanis Morissette, Thank U	Dave Matthews Band, Stay	R.E.M., Daysleeper	Barenaked Ladies, One Week	Fadisa, The Way	Goo Goo Dolls, Slide	Garbage, Special	Pearl Jam, Elderly Woman Behind The Count	Harvey Danger, Flaggole Sitta	Eve 6, Inside Out	Green Day, Time Of Your Life	The Offspring, Pretty Fly For A White Guy	Jewel, Hands	Third Eye Blind, Losing A Whole Year	Brian Setzer Orchestra, Jump Live An' Wait	Sublime, Santana

**WHFS Washington, DC**  
 PD: Robert Benjamin  
 APP: Bob Waugh  
 MD: Pat Ferrise  
 301-306-0991  
 CBS

TW	LW	1	2	3	4	5	6	7	8	9	10	11	12	13	14	15	16	17	18	19	20	21	22	23	24	25	26	27	28	29	30
		Everlast, What It's Like	Hole, Celebrity Skin	Corn, Got The Life	Lenny Kravitz, Fly Away	Eagle Eye Cherry, Save Tonight	Eve 6, Inside Out	U2, Sweetest Thing	Remy Zero, Prophecy	Everclear, Father Of Mine	New Radicals, You Get What You Give	The Offspring, Pretty Fly For A White Guy	Garbage, Special	Beastie Boys, Intergalactic	Touch & Go, Would You?	Oasis, Acquiesce	The Cardigans, My Favourite Game	Alanis Morissette, Joining You	Beastie Boys, Body Movin'	Fuel, Summer	Soul Couching, Circles	Flyz, Got You	The Smashing Pumpkins, Perfect	Blur, Song 2	Eels, Last Stop: This Town	Barenaked Ladies, It's All Been Done	Marilyn Manson, The Dope Show	Korn, Got The Life	Foo Fighters, Everlong	Green Day, Time Of Your Life	Goo Goo Dolls, Slide

**WPLT Detroit**  
 PD: Garrett Michaels  
 MD: Ann DeLisi  
 313-871-3030  
 ABC/Disney

TW	LW	1	2	3	4	5	6	7	8	9	10	11	12	13	14	15	16	17	18	19	20	21	22	23	24	25	26	27	28	29	30
		Barenaked Ladies, One Week	Eagle Eye Cherry, Save Tonight	Alanis Morissette, Thank U	Sheryl Crow, My Favorite Mistake	Edwin McCain, I'll Be	Third Eye Blind, Jumper	Eve 6, Inside Out	Brian Setzer Orchestra, Jump Live An' Wait	Lenny Kravitz, Fly Away	Shawn Mullins, Lullaby	Everything, Mo'N	U2, Sweetest Thing	Goo Goo Dolls, Slide	Natalie Merchant, Kind & Generous	Oasis, Acquiesce	Dave Matthews Band, Crush	Chris Isaak, Please	New Radicals, You Get What You Give	Sapena One, The Richer, Kisser Me	Fuel, Summer	Seal, Human Beings	Soul Couching, Circles	Sarah McLachlan, Angel	Duncan Sheik, Bite Your Tongue	Rich Zounes, Once In A While	Better Than Ezra, At The Stars	U2, Sweetest Thing	R.E.M., Daysleeper	Jewel, Hands	Beck, Tropicana

**KDGE Dallas**  
 PD: Duane Doherty  
 APP/MD: Alan E. Smith  
 972-770-7777  
 Chancellor

TW	LW	1	2	3	4	5	6	7	8	9	10	11	12	13	14	15	16	17	18	19	20	21	22	23	24	25	26	27	28	29	30
		Hole, Celebrity Skin	Everclear, Father Of Mine	Harvey Danger, Flaggole Sitta	Eve 6, Inside Out	Lenny Kravitz, Fly Away	Goo Goo Dolls, Slide	The Offspring, Pretty Fly For A White Guy	Beastie Boys, Body Movin'	The Smashing Pumpkins, Perfect	Fuel, Summer	Third Eye Blind, Jumper	Everlast, What It's Like	Cake, Never There	Eagle Eye Cherry, Save Tonight	Shawn Mullins, Lullaby	Placido, Pure Morning	Beastie Boys, Intergalactic	Orgy, Blue Monday	Green Day, Time Of Your Life	Stabbing Westward, Save Yourself	Korn, Got The Life	Soul Couching, Circles	Beck, Tropicana	Third Eye Blind, Graduate	R.E.M., Daysleeper	Barenaked Ladies, It's All Been Done	Placido, Pure Morning	U2, Sweetest Thing	Crystal Method, Busy Child	

The chart and Power Playlists, reprinted from Rock Airplay Monitor, are based on a national sample of data compiled by Broadcast Data Systems' Radio Track service. 77 modern rock stations are electronically monitored 24 hours a day, 7 days a week. Songs ranked by number of detections in monitored week.

THIS WEEK	LAST WEEK	WKS. ON CHART	TITLE/IMPRINT/PROMOTION LABEL	ARTIST	TW	LW	DETECTIONS
(1)	1	13	<b>FLY AWAY</b> VIRGIN	<b>LENNY KRAVITZ</b>	2555	2545	*** No. 1 *** 2 weeks at No. 1
(2)	2	10	NEVER THERE CAPRICORN/MERCURY	CAKE	2537	2519	
(3)	5	7	PRETTY FLY (FOR A WHITE GUY) COLUMBIA	THE OFFSPRING	2325	2272	
(4)	3	11	SLIDE WARNER BROS.	GOO GOO DOLLS	2324	2382	
(5)	4	13	CELEBRITY SKIN DGC/GEFFEN	HOLE	2258	2351	
(6)	8	8	WHAT IT'S LIKE TOMMY BOY	EVERLAST	2023	1834	
(7)	6	15	GOT YOU (WHERE I WANT YOU) DELICIOUS VINYL/TRAUMA	THE FLYS	1915	1894	
(8)	7	31	INSIDE OUT RCA	EVE 6	1777	1850	
(9)	9	19	FATHER OF MINE CAPITOL	EVERCLEAR	1711	1811	
(10)	10	11	CIRCLES SLASH/WARNER BROS.	SOUL COUCHING	1696	1642	
(11)	13	7	SWEETEST THING ISLAND	U2	1519	1478	
(12)	11	19	SAVE TONIGHT WORK	EAGLE-EYE CHERRY	1484	1555	
(13)	12	13	LULLABY SMG/COLUMBIA	SHAWN MULLINS	1384	1502	
(14)	14	19	JUMPER ELEKTRA/EEG	THIRD EYE BLIND	1301	1382	
(15)	15	14	THE DOPE SHOW NOTHING/INTERSCOPE	MARILYN MANSON	1287	1371	
(16)	16	5	YOU GET WHAT YOU GIVE MCA	NEW RADICALS	1253	1184	
(17)	20	15	GOT THE LIFE IMMORTAL/EPIC	KORN	1190	1139	
(18)	21	5	<b>SPECIAL</b> ALMO SOUNDS/INTERSCOPE	GARBAGE	1168	1080	*** AIRPOWER ***
(19)	25	4	<b>IT'S ALL BEEN DONE</b> REPRISÉ	BARENAKED LADIES	1147	1008	*** AIRPOWER ***
(20)	22	9	<b>BITTERSWEET</b> MCA/MUSIC	FUEL	1106	1059	*** AIRPOWER ***

Records showing an increase in detections over the previous week, regardless of chart movement. A record that has been on the chart for more than 20 weeks will not receive a bullet, even if it registers an increase in detections. Airpower awarded to those records that attain 1,100 detections for the first time. If two records are tied in number of plays, the record being played on more stations is placed first. ©1998, Billboard/BPI Communications.

**CIMX Detroit**  
 PD: Murray Brookshaw  
 APD/MD: Vince Cannova  
 519-258-8888  
 CHUM Group

TW	LW	1	2	3	4	5	6	7	8	9	10	11	12	13	14	15	16	17	18	19	20	21	22	23	24	25	26	27	28	29	30
		The Offspring, Pretty Fly For A White Guy	Everlast, What It's Like	Third Eye Blind, Jumper	Eve 6, Inside Out	Lenny Kravitz, Fly Away	Fuel, Summer	Cake, Never There	Marilyn Manson, The Dope Show	Alanis Morissette, Thank U	Garbage, Special	Beastie Boys, Body Movin'	Shawn Mullins, Lullaby	Everclear, Father Of Mine	Eagle Eye Cherry, Save Tonight	Finger Eleven, Quicksand	Blink 182, Dammit	Creed, My Own Prison	Hole, Celebrity Skin	Creed, What's This Life For	Placido, Pure Morning	Goo Goo Dolls, Slide	Sloan, Money City Maniacs	Stabbing Westward, Save Yourself	Foo Fighters, Walking After You	Goo Goo Dolls, Slide	Barenaked Ladies, It's All Been Done	The Smashing Pumpkins, Perfect	B.T.K., Prophecy	Beck, Tropicana	Flyz, Got You

**KNDD Seattle**  
 PD: Phil Manning  
 MD: Kim Monroe  
 206-622-3251  
 Entercom

TW	LW	1	2	3	4	5	6	7	8	9	10	11	12	13	14	15	16	17	18	19	20	21	22	23	24	25	26	27	28	29	30	
		The Offspring, Pretty Fly For A White Guy	Cake, Never There	Hole, Celebrity Skin	Lenny Kravitz, Fly Away	Everlast, What It's Like	Garbage, I Think I'm Paranoid	Creed, My Own Prison	Eels, Last Stop: This Town	Less Than Jake, History Of A Boring Town	Eve 6, Leech	Placido, Pure Morning	U2, Sweetest Thing	Creed, My Own Prison	Remy Zero, Prophecy	Fat Boy Slim, Gangster Tripping	Soul Couching, Circles	Elliott Smith, Waltz #2	Creed, My Own Prison	The Smashing Pumpkins, Pug	Beastie Boys, Body Movin'	Placido, Pure Morning	U2, Sweetest Thing	Sloan, Money City Maniacs	Green Day, Nice Guys Finish Last	Flyz, Got You	The Cardigans, My Favourite Game	Eve 6, Inside Out	Oasis, Acquiesce	Beck, Tropicana	Goo Goo Dolls, Slide	Hole, Malibu

**WXDX Pittsburgh**  
 PD: John Mosschitta  
 MD: Lenny Diana  
 412-937-1441  
 Chancellor

TW	LW	1	2	3	4	5	6	7	8	9	10	11	12	13	14	15	16	17	18	19	20	21	22	23	24	25	26	27	28	29	30
		Goo Goo Dolls, Slide	Hole, Celebrity Skin	Everclear, Father Of Mine	Eagle Eye Cherry, Save Tonight	The Offspring, Pretty Fly For A White Guy	Lenny Kravitz, Fly Away	Garbage, I Think I'm Paranoid	Creed, My Own Prison	Eve 6, Inside Out	U2, Sweetest Thing	Everlast, What It's Like	Flyz, Got You	U2, Sweetest Thing	Cake, Never There	New Radicals, You Get What You Give	Better Than Ezra, At The Stars	Pushmonkey, Hand Side	Barenaked Ladies, It's All Been Done	Third Eye Blind, Jumper	Reel Big Fish, The Set Up	Orgy, Blue Monday	Shawn Mullins, Lullaby	R.E.M., Daysleeper	Less Than Jake, History Of A Boring Town	Monster Magnet, Powertrip	Days Of The New, Touch, Peel And Stand	Korn, Got The Life	Beastie Boys, Body Movin'	Rob Zombie, Dragula	Alice In Chains, Again

**WNNX Atlanta**  
 PD: Leslie Fram  
 MD: Sean Demery  
 404-266-0997  
 Susquehanna

TW	LW	1	2	3	4	5	6	7	8	9	10	11	12	13	14	15	16	17	18	19	20	21	22	23	24	25	26	27	28	29	30
		New Radicals, You Get What You Give	Hole, Celebrity Skin	Everlast, What It's Like	Flyz, Got You	Goo Goo Dolls, Slide	Cake, Never There	Lenny Kravitz, Fly Away	The Offspring, Pretty Fly For A White Guy	Everclear, Father Of Mine	Remy Zero, Prophecy	U2, Sweetest Thing	Everlast, What It's Like	Oasis, Acquiesce	Margaret 3, Freak Of The Week	Eagle Eye Cherry, Save Tonight	Barenaked Ladies, It's All Been Done	Beastie Boys, Intergalactic	The Cardigans, My Favourite Game	Garbage, Special	U2, Sweetest Thing	Korn, Got The Life	Marilyn Manson, The Dope Show	R.E.M., Daysleeper	Zebrahead, Get Back	Garbage, Special	Alanis Morissette, Joining You	Janus Stark, Every Little Thing Counts	New Radicals, You Get What You Give	Garbage, I Think I'm Paranoid	Eve 6, Inside Out

**KITS San Francisco**  
 OM: Ron Nenni  
 PD: Jay Taylor  
 MD: Aaron Axelsson  
 415-512-1053  
 CBS

TW	LW	1	2	3	4	5	6	7	8	9	10	1
----	----	---	---	---	---	---	---	---	---	---	----	---



COMBINED TOP 40 AUDIENCE										AIRPLAY BY FORMAT															
TW	LW	WKS	TITLE (IMPRINT/PROMOTION LABEL)	ARTIST	THIS WEEK			LAST WEEK			MAINSTREAM TOP 40			RHYTHMIC TOP 40			ADULT TOP 40			AC		MODERN			
					Audience (millions)	Detections No.	Rank	Audience (millions)	Detections No.	Rank	Audience (millions)	Detections No.	Rank	Audience (millions)	Detections No.	Rank	Audience (millions)	Detections No.	Rank	Audience (millions)	Detections No.	Rank	Audience (millions)	Detections No.	Rank
1	1	31	IRIS (WARNER SUNSET/REPRISE)	GOO GOO DOLLS	80.9682	7387	5	84.0588	7770	3	46.6297	4080	5	2.1008	99	—	25.9025	2457	4	3.5998	293	25	2.7354	458	—
2	3	8	THANK U (MAVERICK/REPRISE)	ALANIS MORISSETTE	67.5442	7949	3	64.4370	8110	2	38.6929	4328	2	0.0935	29	—	23.9663	2689	1	0.1736	45	—	4.6179	858	27
3	2	19	ONE WEEK (REPRISE)	BARENAKED LADIES	65.3878	7982	2	66.9415	8428	1	38.9989	4699	1	0.0948	19	—	22.1529	2539	3	0.0212	15	—	4.1200	710	34
4	6	8	LULLABY (SING/COLUMBIA)	SHAWN MULLINS	62.5310	8085	1	56.6902	7494	4	33.6897	4196	4	0.0225	4	—	21.5148	2442	5	0.2063	59	—	7.0977	1384	13
5	4	30	I'LL BE (LAVA/ATLANTIC)	EDWIN MCCAIN	60.1822	5438	11	60.3170	5468	10	32.8099	2905	13	0.0200	3	—	19.0477	1728	10	7.7128	756	9	0.5918	46	—
6	7	11	SAVE TONIGHT (WORK)	EAGLE-EYE CHERRY	57.8166	7552	4	53.5089	7290	5	30.2952	3805	6	0.0159	2	—	18.2143	2215	6	0.1517	46	—	9.1395	1484	12
7	8	10	JUMPER (ELEKTRA/JEOP)	THIRD EYE BLIND	56.0337	7351	6	52.4405	7067	6	33.2843	4277	3	0.0333	4	—	14.3618	1760	9	0.0079	9	—	8.3464	1301	14
8	11	11	MY FAVORITE MISTAKE (A&M)	SHERYL CROW	51.9738	6801	7	50.5675	6613	7	26.1092	3507	9	0.0333	4	—	21.8690	2636	2	0.7537	124	—	3.2086	530	—
9	5	20	CRUSH (EDEL AMERICA/HOLLYWOOD)	JENNIFER PAIGE	51.8485	4685	16	59.3830	5105	15	31.9218	3151	10	8.8691	306	38	10.0204	1067	22	1.0372	161	—	—	—	—
10	10	16	ARE YOU THAT SOMEBODY? (BLACKGROUND/ATLANTIC)	AALIYAH	50.0723	4809	14	51.3166	4808	17	32.9394	3763	7	17.1149	1039	6	0.0180	7	—	—	—	—	—	—	—
11	13	6	HANDS (ATLANTIC)	JEWEL	48.1177	5945	9	46.0664	5618	9	26.1365	3129	11	0.0602	23	—	18.3579	2160	7	2.2737	330	24	1.2894	303	—
12	9	23	I DON'T WANT TO MISS A THING (COLUMBIA)	AEROSMITH	47.2713	4907	12	51.7166	5461	11	24.2767	2577	16	2.7381	193	—	14.4702	1626	11	5.7863	511	16	—	—	—
13	12	18	I'LL NEVER BREAK YOUR HEART (LIVE)	BACKSTREET BOYS	46.0480	4742	15	50.2716	5272	13	20.6849	2395	20	5.3072	378	30	3.9440	562	30	16.1119	1407	1	—	—	—
14	14	14	THIS KISS (WARNER BROS.)	FAITH HILL	41.9870	4817	13	44.7113	5235	14	18.5640	2376	21	0.0239	3	—	12.3626	1396	15	11.0365	1042	5	—	—	—
15	18	7	SLIDE (WARNER BROS.)	GOO GOO DOLLS	39.7079	6215	8	37.2119	5994	8	15.4769	2407	19	0.0302	11	—	11.1419	1444	13	0.1311	29	—	12.9278	2324	4
16	15	41	TORN (RCA)	NATALIE IMBRUGLIA	39.5020	3821	21	42.1365	4009	21	15.8749	1524	—	1.2282	111	—	13.1769	1419	14	8.6715	635	12	0.5505	132	—
17	17	8	FROM THIS MOMENT ON (MERCURY)	SHANIA TWAIN	38.7744	4185	18	37.7717	4167	20	18.3359	2039	25	0.0885	33	—	7.2267	851	27	13.1233	1262	2	—	—	—
18	16	29	REAL WORLD (LAVA/ATLANTIC)	MATCHBOX 20	37.7317	4589	17	41.2418	5086	16	19.1314	2427	18	0.0342	11	—	17.3363	1890	8	0.1252	45	—	1.1046	216	—
19	21	9	INSIDE OUT (RCA)	EVE 6	34.7759	5495	10	33.6903	5395	12	17.0868	2776	14	0.0120	2	—	6.1142	940	24	—	—	—	11.5629	1777	8
20	25	4	I'M YOUR ANGEL (LIVE)	R. KELLY & CELINE DION	34.0214	3481	23	31.6716	3137	28	12.8490	1633	31	4.1751	148	—	3.5300	476	32	13.4673	1224	4	—	—	—
21	34	3	HAVE YOU EVER? (ATLANTIC)	BRANDY	33.4835	3323	26	27.0301	2768	42	15.8354	1850	27	17.2273	1383	4	0.1265	40	—	0.2943	50	—	—	—	—
22	19	31	TOO CLOSE (ARISTA)	NEXT	32.5478	2977	33	34.3863	3209	27	22.9780	2327	—	9.4241	622	16	0.1457	28	—	—	—	—	—	—	—
23	31	6	TOUCH IT (UPTOWN/UNIVERSAL)	MONIFAH	32.0572	3431	24	28.8911	3234	26	14.7381	1991	26	17.3000	1436	3	0.0169	3	—	—	—	—	0.0022	1	—
24	26	5	DOO WOP (THAT THING) (RUFFHOUSE/COLUMBIA)	LAURYN HILL	31.5579	2881	38	30.9287	2819	38	10.7476	1259	37	20.7698	1619	2	—	—	—	—	—	—	0.0405	3	—
25	29	5	THE POWER OF GOOD-BYE (MAVERICK/WARNER BROS.)	MADONNA	31.2403	2857	39	29.6006	2809	39	24.3930	2241	23	2.0034	98	—	1.9909	238	—	2.8530	280	26	—	—	—
26	24	19	TEARIN' UP MY HEART (RCA)	'N SYNC	30.9417	2972	34	32.1410	3270	24	22.5869	2484	17	6.8458	293	—	0.7410	165	—	0.7680	30	—	—	—	—
27	23	34	YOU'RE STILL THE ONE (MERCURY)	SHANIA TWAIN	30.5672	2569	45	32.5789	2798	40	7.7985	764	—	2.5989	141	—	8.5359	885	—	11.6339	779	8	—	—	—
28	20	20	NEVER EVER (LONDON/ISLAND)	ALL SAINTS	29.9058	3944	20	33.7043	4211	19	27.7660	3694	8	1.0047	102	—	1.0987	141	—	0.0364	7	—	—	—	—
29	22	28	CLOSING TIME (MCA)	SEMISONIC	29.5544	3399	25	33.3522	3765	22	13.2858	1522	32	0.0196	4	—	13.4020	1387	16	0.0655	19	—	2.7815	467	—
30	27	53	TRULY MADLY DEEPLY (COLUMBIA)	SAVAGE GARDEN	28.3334	2631	43	30.8895	2791	41	9.9419	924	—	0.9679	98	—	6.3987	773	—	11.0017	825	7	0.0232	11	—
31	28	43	TIME OF YOUR LIFE (GOOD RIDDANCE) (REPRISE)	GREEN DAY	27.8313	2954	35	30.2427	3121	30	8.6932	991	—	—	—	—	14.3590	1302	18	0.1548	27	—	4.6243	634	—
32	30	36	THE WAY (HOLLYWOOD)	FASTBALL	27.0997	3089	31	29.4015	3395	23	10.9436	1245	—	0.0040	4	—	12.9731	1353	17	0.9386	62	—	2.2404	425	—
33	33	9	THE FIRST NIGHT (ARISTA)	MONICA	26.7068	2938	37	27.8395	3065	31	16.6612	2114	24	9.9999	819	11	0.0147	3	—	—	—	—	0.0310	2	—
34	32	54	3 AM (LAVA/ATLANTIC)	MATCHBOX 20	26.5360	2736	42	28.1041	2841	37	12.9478	1276	—	0.0104	6	—	10.5353	1097	—	1.8079	120	—	1.2346	237	—
35	35	6	HOOC (BLACKBIRD/SIRE)	EVERYTHING	26.3718	4070	19	25.9780	4357	18	13.3644	2254	22	0.0200	3	—	11.9113	1574	12	0.0051	11	—	1.0710	228	—
36	39	2	WHEN YOU BELIEVE (DREAMWORKS/GEFFEN)	WHITNEY HOUSTON & MARIAH CAREY	24.3431	2521	46	21.7961	2124	50	9.3676	1147	—	4.7031	320	37	2.1495	332	40	8.1229	722	10	—	—	—
37	37	2	BECAUSE OF YOU (MOTOWN)	98 DEGREES	23.3749	3029	32	22.8767	2940	36	20.3542	2631	15	2.6483	306	39	0.2600	72	—	0.1124	20	—	—	—	—
38	38	2	...BABY ONE MORE THERE (LIVE)	BRITNEY SPEARS	23.0894	3214	28	22.5477	3031	33	21.4454	2957	12	1.2150	153	—	0.4290	104	—	—	—	—	—	—	—
39	40	2	LATELY (PENDULUM/RED ANT)	DIVINE	22.1786	2431	48	18.9838	2242	49	8.2257	1201	40	13.9354	1226	5	0.0175	4	—	—	—	—	—	—	—
40	NEW		SWEETEST THING (ISLAND)	U2	21.3828	3582	22	18.8195	3238	25	4.4926	916	—	0.0461	21	—	6.9806	1110	21	0.0078	16	—	9.8557	1519	11

Records showing an increase in audience over the previous week, regardless of chart movement. Rankings by format (on right side of this page) correspond to 40-position charts printed in this week's Monitor (30 positions for adult contemporary); therefore rankings do not exist for recurrences and records below No. 40 (No. 30 for adult contemporary). Audience computed by cross-referencing exact times of airplay with Arbitron listener data. ©1998, Billboard/BPI Communications.

# REPORTING, NOT REPEATING.

SW Networks • a Sony Music Entertainment Company • 1370 Avenue of the Americas • NY, NY 10019 • Call 212.833.5400 • Fax 212.833.4994



Compiled from a national sample of airplay supplied by Broadcast Data Systems' Radio Track service to Top 40 Airplay Monitor. 100 mainstream top 40 and 31 rhythmic top 40 stations are electronically monitored 24 hours a day, 7 days a week. Songs are ranked by number of detections. © 1998 Broadcast Data Systems.

THIS WEEK	LAST WEEK	WKS. ON CHART	DETECTIONS	
			TW	LW
<b>★★★ No. 1 ★★★</b>				
1	1	17	4699	5034
			ONE WEEK REPRISE 7 weeks at No. 1	
			BARENAKED LADIES	
2	2	8	4328	4241
3	4	12	4277	4002
4	7	8	4196	3652
5	3	31	4080	4230
6	8	12	3805	3557
7	6	14	3763	3669
8	5	25	3694	3937
9	10	11	3507	3390
10	9	22	3151	3474
11	13	6	3129	2880
12	16	6	2957	2789
13	12	37	2905	2952
14	19	11	2776	2616
15	20	10	2631	2545
16	11	26	2577	2956
17	17	21	2484	2769
18	15	27	2427	2829
19	22	7	2407	2261
20	14	20	2395	2867
21	18	16	2376	2686
22	21	14	2254	2472
23	23	10	2241	2186
24	24	9	2114	2119
<b>★★★ AIRPOWER ★★★</b>				
25	25	9	2039	1991
26	26	7	1991	1784
27	29	3	1850	1505
28	28	5	1766	1591
29	33	3	1741	1445
30	35	2	1713	1351
31	31	3	1633	1454
32	27	25	1522	1714
33	37	3	1393	1216
34	39	5	1307	1163
35	34	24	1290	1443
36	36	4	1272	1247
37	38	2	1259	1178
38	32	18	1227	1451
39	NEW		1206	725
40	NEW		1201	1026

THIS WEEK	LAST WEEK	WKS. ON CHART	DETECTIONS	
			TW	LW
<b>★★★ No. 1 ★★★</b>				
1	2	11	1645	1533
2	1	12	1619	1639
3	3	17	1436	1447
4	5	6	1383	1178
5	4	12	1226	1215
6	6	22	1039	1132
7	7	13	965	1059
8	8	16	950	1036
9	9	13	911	960
10	12	5	861	740
11	10	18	819	942
12	11	16	732	752
<b>★★★ AIRPOWER ★★★</b>				
13	15	4	704	586
<b>★★★ AIRPOWER ★★★</b>				
14	19	3	683	534
15	13	24	661	715
16	14	43	622	646
17	21	7	580	471
18	16	28	571	578
19	38	2	552	328
20	17	25	539	575
21	18	7	512	552
22	20	5	477	488
23	34	2	470	348
24	23	9	445	453
25	28	2	436	401
26	26	3	403	420
27	22	17	402	467
28	27	21	397	419
29	NEW		394	174
30	30	19	378	382
31	NEW		372	170
32	25	10	365	421
33	24	21	362	426
34	29	12	356	385
35	33	3	344	355
36	NEW		337	241
37	NEW		320	286
38	35	13	306	342
39	NEW		306	285
40	32	3	304	363

Records showing an increase in detections over the previous week, regardless of chart movement. A record that has been on either chart for more than 20 weeks will not receive a bullet, even if it registers an increase in detections. Airpower awarded to those records that attain 2,000 detections (mainstream) or 600 detections (rhythm) for the first time. If two records are tied in number of plays, the record being played on more stations is placed first. Records below the top 20 are removed from the chart after 26 weeks.

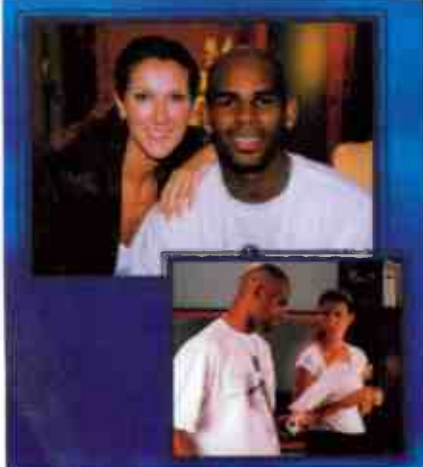

# R. Kelly & Celine Dion

## I'm your angel

Single In Stores NOW!!!!

- (31) Mainstream Top 40 Monitor (+179 spins)
- (4) Adult Contemporary Monitor
- (32) Adult Top 40 Monitor

Debut #4 (125,934 Soundscanned)  
"These Are Special Times"  
Celine Dion's Holiday Album

DON'T MISS:  
"These Are Special Times"  
TV Special starring  
Celine Dion, 11/25 on CBS.

R. Kelly's "R"  
In-Stores Now!!!





EXTINCTION LEVEL EVENT \* THE FINAL WORLD FRONT



PRODUCED BY DJ SCRATCH FOR B.U.D.A. PRODUCTIONS, INC.  
MANAGEMENT: CHRIS LIGHTY AND MONA SCOTT FOR VIDLATOR MANAGEMENT, AND KEVIN "WEBB" WELCH FOR FLIPMODE ENTERTAINMENT INC.

ON ELEKTRA COMPACT DISCS AND CASSETTES AND RECORDS WWW.ELEKTRA.COM World Radio History



# Busta Rhymes

## GIMME SOME MORE

THE PREMIERE SINGLE AND VIDEO FROM E.L.E.

ALBUM IN STORES DECEMBER 15. PREPARE FOR IMPACT.

**IMPACTING  
THIS WEEK!!**

**Already Spinning At:  
KMEL San Francisco  
Hot 97 New York  
WJBT Jacksonville  
WPGC Washington, DC**



**LOSER**



**LOOSER**



**WINNER**

**AND THESE GUYS KNOW IT.**

**BLOWING UP TOP 40 DECEMBER 1**