

Airplay Monitor's exclusive annual analysis of the mainstream top 40 chart. See which formats provide the most hits.

p. 48

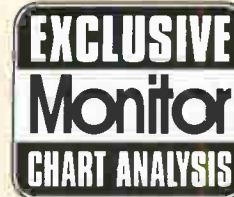

Anatomy Of A Takeover

Two rock stars took over New York modern rocker WXRK during the Republican National Convention. Monitor delved behind the scenes to see how they pulled it off. **p. 35**

Back To Basics

Shaking hands, kissing babies... whatever it takes to keep listeners tuned in. Adult top 40 WMMX (Mix 107.7) Dayton, Ohio, has found a connection with its audience. **p. 4**

Double Vision

Not one but two Nelly albums will arrive simultaneously this month. Will radio spin the singles from both records? **p. 19**



Success Secrets

Three country upstart stations have found a fast track to success. Here's how they did it. **p. 29**

Leann Rimes

"Nothin' 'Bout Love Makes Sense"

The Debut Country Smash from her forthcoming CD THIS WOMAN.

#1 Most Added

47 1st Week Stations

45 on add day

Video Delivery this week

Children's book "Jay's New Friend" in stores 9/15

*Christmas CD instore 10/12
Christmas tour Nov/Dec.*

Major Media everywhere this Fall!

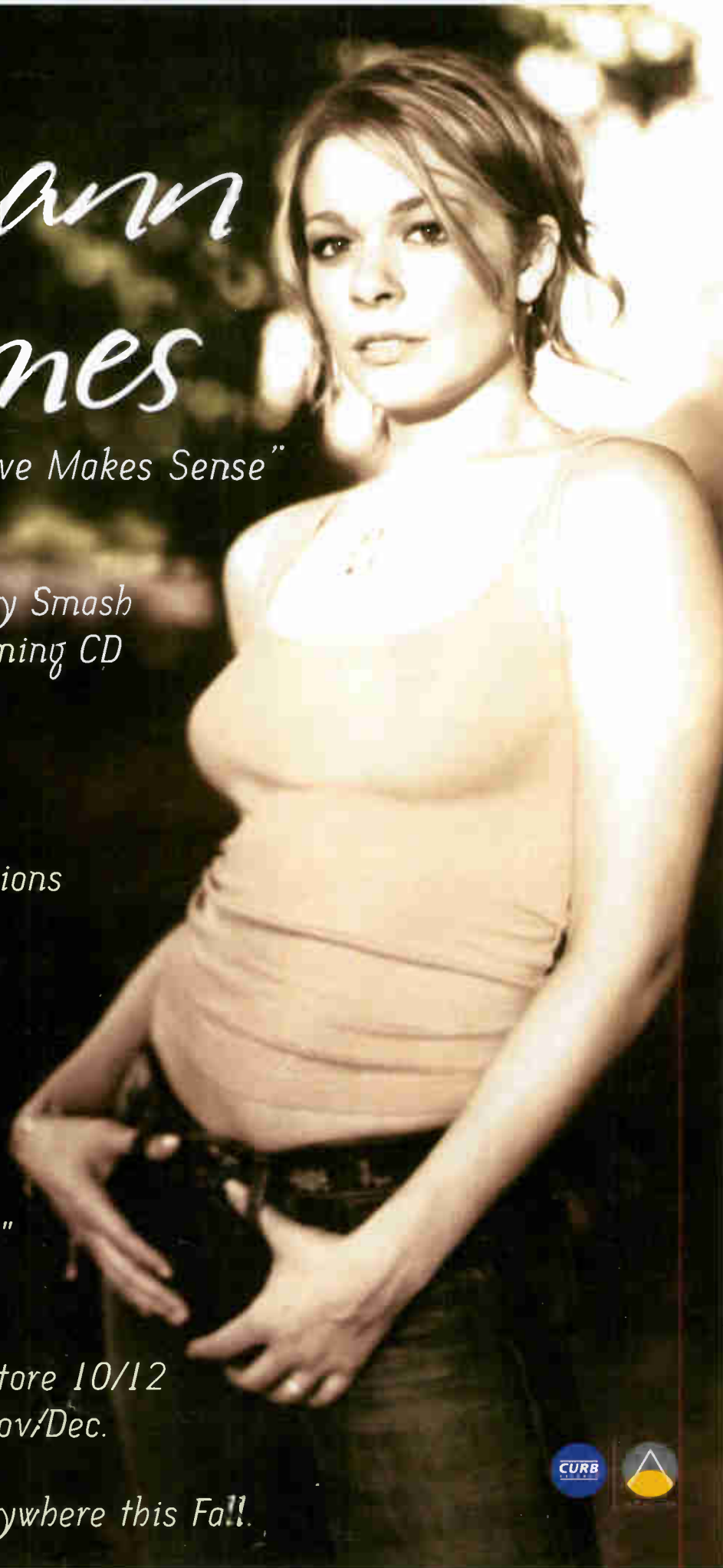

"TAKE NOTE: YOUR SUMMER ALBUM HAS ARRIVED!"*

**"A joyous connection to the soul tradition. This is a warm, uplifting, revealing album. Stone shines, especially on "U-HAUL."
The album STONE LOVE is a joy!" (★★★ 1/2) Los Angeles Times**

"Along with Erykah Badu and India.Arie, Angie Stone has been one of neo soul's baddest sisters. Her righteous third album is rich in the tradition of the greats!" (★★★ 1/2) People

**"Exhilarating. Stone's singing is grounded and gorgeous."
(★★★★) Blender**

**"Angie Stone's third effort is a fresh combination of hip-hop and seventies funk (think Gladys Knight meets Lauryn Hill).
Take note: Your summer album has arrived!" ★ Glamour**

Angie Stone

Stone Love



Angie Stone
Stone Love

FEATURING
"U-Haul"
the sexy new single
produced by Missy Elliott

The best album yet from the first lady of neo soul.

IN STORES NOW!

© 2003 J Records, a unit of BMG



DEVOX

www.angiestoneonline.com www.jrecords.com



records

Radio's Battle With Frances

Florida radio stations are still coping with fallout from Hurricane Frances, and Charley before that, even as they brace for the potential impact of Ivan, another hurricane on Frances' heels.

In Melbourne, Cumulus OM **Ted Turner** and a staff of volunteers stayed on the air "until the power was gone at the transmitter sites, and then [we] drove to our homes in 50-80 mph winds," he says. "From a local level and from a Cumulus corporate level, the plan was 'No heroes. We can rebuild a radio station.'"

Country **WKIS** Miami was still operating off a generator at press time and providing recovery information to its listeners.

PD **Bob Barnett** reports the station went "almost wall to wall with information on preparedness" Sept. 2, long before the slow-moving storm hit. He describes that day as one of "panic and chaos in the market. Everyone was searching for plywood, food, gas, water, etc. . . . I was surprised how many of the other stations were just playing music while almost 1 million people were in their cars search-

ing for supplies or being evacuated . . . It was a 24-hour rush hour, and the clock was ticking."

WKIS was off the air for only about two hours during the storm. It returned to music programming at about midday Sept. 6.

"While life in Broward and Miami-Dade is slowly beginning to return to some sense of normalcy, hundreds of thousands of people in the listening area are still without power, so radio is the only source of information for a lot of these people," Barnett says. "We're taking that responsibility seriously."

Country **WIRK** West Palm Beach PD **Mitch Mahan** was part of a team that broadcast from WPBF-TV and simulcast on the Infinity West Palm Beach cluster during the storm.

"We simulcast from there to all five radio stations, dispensing information to people," modern **WPBZ** (the Buzz) OM/PD **John O'Connell** says. "The guys that went up there had newscasters, weather forecasters and people from Florida Power and Light come on to give storm updates and information. At no point in those 48 hours did we go into full-time TV coverage."

Mahan says, "Sunday morning we left the TV station and came back to our studios dodging falling trees, wires, poles [and] traffic lights in the streets."

On Sunday night at midnight, after Frances had moved from the area, the stations went to TV coverage for the overnight. When they returned on Monday morning, the stations continued simulcasting, but from their buildings. On Monday at 6 p.m., all five stations returned to music programming, but they used every break to talk about boiling-water alerts, which supermarkets were open and other information.

While the Fort Myers/Naples area was relatively unscathed, the community received a flood of evacuees from other parts of Florida, causing a critical gas shortage.

At **WWGR** (Gator Country 101.9) Fort Myers, the jocks did hurricane-update breaks twice per hour all weekend, alerting people on the storm's location and where they could purchase gas.

Mahan sees an upside to the storm. "It never ceases to amaze me how a crisis can bring us all together to do something good," he says. "We also learned a lot from this storm about planning and how quickly your plans can go to hell."

"Hurricanes blow," Mahan adds, "but radio shines during a crisis."

—Phyllis Stark, Bram Teitelman and Ken Tucker

FINE TIME AT FCC

The FCC is expected to put the CBS, ahem, breast in a ringer with a record-setting \$550,000 fine for **Janet Jackson's** now-infamous breastfeeding Super Bowl halftime show.

The fine, if duly assigned, would be the largest ever against a TV broadcaster for an indecency violation. It would represent a \$27,500 forfeiture for each of the 20 CBS-TV O&Os. Excluded from the fine would be the 200-plus affiliate stations that also broadcast the show.

An FCC spokesman would not comment on the expected ruling.

CBS, sister to radio powerhouse Infinity Broadcasting, said in a Sept. 3 statement, "We would be extremely disappointed in such a ruling. While we regret that the incident occurred and have apologized to our viewers, we continue to believe that nothing in the Super Bowl broadcast violated indecency laws. We would obviously review all of our options to respond to the ruling, and we continue to call on the FCC to address serious issues raised by the more than 30 industry participants who challenged the FCC's sweeping new indecency proposal."

BUSINESS & MANAGEMENT

Clear Channel Tampa, Fla., VP/GM **Dan DiLoreto**—whose responsibilities include active rock **WXTB**, classic rock **WTBT**, adult top 40 **WMTX** and N/T **WHNZ**—has been named market manager/regional VP for the company's Tampa trading region, which includes Fort Myers, Sarasota and Punta Gorda, Fla. He replaces **Dave Reinhart**, who remains in a consulting role for now.

Scot Herd has been named VP/GM of NextMedia's seven stations in Sherman/Denison, Texas, and Ardmore, Okla. A veteran of radio networks CBS and Premiere, Herd most recently was director of sales for the Texas Rangers Radio Network.

Sirius Satellite Radio announced that it has signed 600,000 subscribers as of Labor Day, adding 64,000 subscribers in August alone, its largest one-month increase ever. Sirius expects to break the 1 million mark by year's end, thanks to retail alliances with Radio Shack, Dish Network, Wal-Mart, Advance Auto Parts and other dealers.

United Stations Radio Networks signs an agreement to sell national network commercial time for Jam-Traxx Media, out of Chicago. JTM will provide affiliate-relations efforts and will act as producer of its JamTraxx and RadioMixes programming for top 40, '80s and R&B stations. Rhythmic top 40 **WBBM** (B96) is its immediate affiliate.

FORMATS: BAKERSFIELD FLIP

Clear Channel rhythmic top 40 **KKXX** (Kiss) Bakersfield, Calif., flips to country as **KBKO** "the Big 96.5," taking on market and format leader **KUZZ-AM-FM**. The new station's call letters are thought to be a thinly veiled reference to **KUZZ** owner and country icon **Buck Owens**, although PD **Kenn McCloud** says they refer to "Bako," a nickname for Bakersfield. Interestingly, Owens sold his Phoenix properties, including country **KNIX**, to CC in 1999.

Meanwhile, CC AC sister **KKDJ** drops its programming to pick up "La Preciosa," a Spanish oldies format.

KKDJ morning co-host **Barbie**, who was teamed with McCloud, segues to mornings at **KBKO** using her real name, **LaRae Nelson**. She'll be teamed with incoming voice pro **J.P. Shane**. McCloud will handle middays, while **Karen Garcia** joins for afternoons from country **KJUG** Tulare, Calif. Nights will be voice-tracked by **Sammy Cruise** from CC sister **KBQI** Albuquerque, N.M.

Cereal Killers

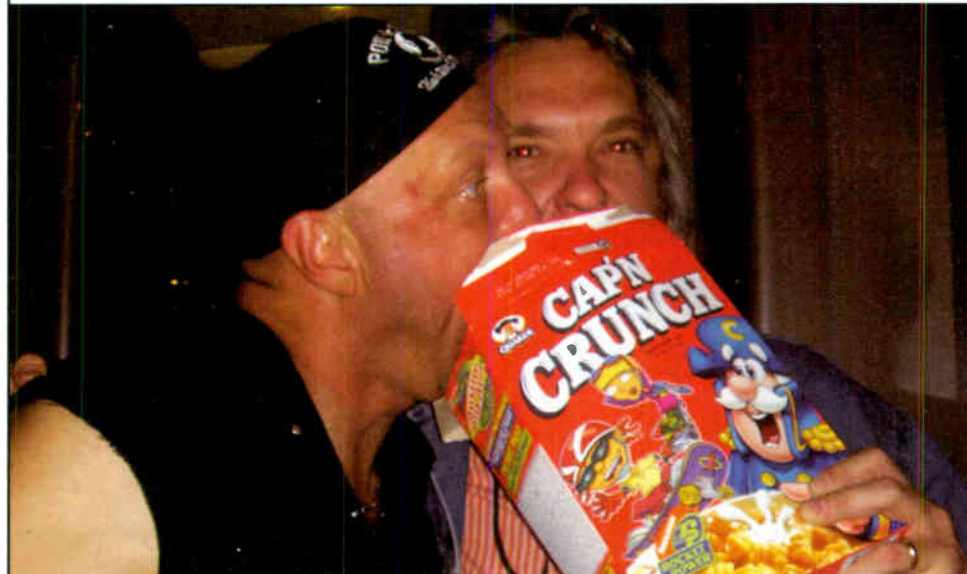

Country **WMIL** Milwaukee OM **Kerry Wolfe** was apparently overcome with a case of the munchies while visiting **Montgomery Gentry** on board the band's tour bus following its recent performance in that city. Wolfe, right, shares a Cap'n Crunch moment with **Eddie Montgomery**. (Photo: Sony Music Nashville)

Heritage country **KGEE** Midland, Texas, drops its programming to simulcast country sister **KNFM** (Lonestar 92) in preparation for a format flip. **KGEE** PD/MD/morning man **Boomer Kingston** becomes APD/MD/afternoon driver at **KNFM**. **KGEE** afternoon driver **Dan Travis** will handle nights for Lonestar.

Classic hits **WTYX** (Arrow) Jackson, Miss., flips to "Jack FM, Playing What We Want" under new PD **Russ Schell** (*Airplay Monitor*, Aug. 27). The station is currently running jockless, but the air staff will remain intact.

Adult top 40 **WZAT** Savannah, Ga., flips to top 40 mainstream. **Brian Rickman** is the new PD.

Top 40 mainstream **KQLK** Lake Charles, La., flips to rhythmic after stunting with nothing but TV theme songs for three days. A PD search ensues.

PROGRAMMING: CUMULUS DEPARTURE

Atlanta-based Cumulus director of country programming **Bob Raleigh** steps down for personal reasons. There is no word whether **Alan Furst**, who shares the country programming title with Raleigh, will have added responsibility or if a replacement will be named. Raleigh programmed **WCOS** Columbia, S.C., and **WKXC** Augusta, Ga., among others, prior to joining Cumulus.

Mychal Maguire is named PD at R&B/hip-hop **WPHH** (Power 104.1) Hartford, Conn. Maguire, who was PD at R&B/hip-hop **WSSP** (Power 94.3) Charleston, S.C., replaces **Nicole S.**, who exited as PD late last week. No official word yet on who will replace Maguire at the former **WSSP**, now **WSCC**.

Active **WHEB** Portsmouth, N.H., PD **Alex James** is named PD at active **WGIR** (Rock 101) Manchester, N.H. He will also oversee the "Greg and the Morning Buzz" show, which is heard on both stations, as well as several others. **WHEB** APD **Chris Garrett** assumes PD responsibilities.

Top 40 rhythmic **KSRT** (Jammin 107.1) Santa Rosa, Calif., hires **Lauren Michaels** as PD from her APD post at **KKXX** Bakersfield, Calif.

Country **WBAM** and classic hits **WQKS** (Alice) Montgomery, Ala., PD **Jeff Donovan** is out. Bluewater Broadcasting president/COO **Rick Peters** is searching for his replacement.

Mainstream rock **WWWV** (3WV) Charlottesville, Va., MD/midday jock **Kym McKay** exits to program classic rock simulcast **WWRE/WWRT** Winchester, Va. **WWWV** PD **Rick Daniels** is seeking a replacement.

XM Satellite Radio is now carrying Big Ten Conference football and men's and women's basketball games. The Big Ten games are in addition to the Pac-10 and ACC college football and basketball games the satcaster is already carrying.

PEOPLE: MANCOW SIGNS ON

Modern **WKQX** (Q101) Chicago morning jock **Mancow Muller** has signed a two-year

contract renewal. "My life has been on hold since **Janet Jackson**," Muller told the Chicago Sun-Times, referring to the Super Bowl incident that stirred the FCC to scrutinize material it deemed indecent. "I feel like the 'pause' button has been lifted and I can finally move on. I'm expecting big things in syndication and some other things I'm working on. I think now is finally the time for me and this show." The deal is said to be worth in excess of \$2 million.

Nina Ortiz, formerly **Yessica Ortiz**, joins top 40 **KHTS** (Channel 93-3) San Diego as co-host of the "AJ Playhouse" morning show. She succeeds **Jamie Lewis**, who is now an event planner.

Top 40 rhythmic **KWID** (Wild 102) Las Vegas waves goodbye to morning co-host **King Jane Daniels** goes it alone for now.

Adult top 40 **KIMN** (Mix 100.3) Denver lets go of night man **Tuna**, because of budget constraints.

Country **WHKO** Dayton, Ohio, APD **Dan Walker** swaps programming responsibilities with '80s sister **WDPT** (the Point) APD **Glenn Moore**, though they will keep their air shifts on their respective stations.

Craig Walker, a 20-year fixture at **AC KKCW** (K103) Portland, Ore., announces his retirement as morning co-host, as of Jan. 14, 2005. He will remain a consultant with the station, as morning hosts **John Erickson** and **Dana Jeffries** hold down the fort.

Top 40 rhythmic **WWRX** (Jammin 107.7) New London, Conn., hires **WJMN** (Jamn' 94.5) Boston's **Master Jay** for afternoon drive. Jay continues weekends in Boston.

Top 40 rhythmic **WWKL** (Hot 92) Harrisburg, Pa., brings in **Cooper** as morning show lead for the "Hot 92 Madhouse." Cooper last did nights at **CKEU** Buffalo, N.Y.

New country **WPKR** Appleton, Wis., PD **Todd Grimsted** joins incumbent morning man **Bryan Kash** to form "The Big Guys." Meanwhile, new OM **Bill Fink** grabs middays.

THE MOVE

Randy Franklin has been named VP of urban promotion for J/Arista Records. Franklin was president of his own consulting firm, RF Entertainment, where he worked with various labels. Before launching RF Entertainment, he was senior VP of promotions at Loud Records. He also served as VP of promotion at Epic Records and VP of urban promotion for 550 Music.

Congratulations to Roadrunner VP of rock and active rock promotion **Mark Abramson** and his wife, **Marielle**, on the birth of their daughter **Aliena Gina Abramson**. Aliena was born Aug. 30, tipping the scales at 6 pounds, 8 ounces.



WMMX Is Tailor-Made For Dayton

Shaking hands and kissing babies may not be the savviest strategy for today's high-stakes partisan politics, but it's at the core of WMMX's (Mix 107.7) ongoing success in Dayton, Ohio.

Few U.S. stations spinning adult top 40 make it into the top five in their markets, but Mix consistently ranks in the top three 12+. In the Summer 2004 Arbitrends, the station scored a hearty 7.9 share.

OM Jeff Stevens explains, "I know this doesn't sound particularly unique, but we strive for a connection with the audience. Meeting them where they go seems to be the thing that has led us to success and keeps us successful. It makes people feel like we're part of their family."

Add in a conservative playlist of currents that consists of slightly more than 50% familiar catalog, a number of entrenched annual promotions and a reputation for being "kid-friendly and parent-approved," and you have a station that can boast a reputation as a heritage outlet in the market.

It is also one of seven stations in Dayton owned by Clear Channel, by far the dominant player. Cox owns four stations, including the market's No. 1 12+, country WHKO; and the No. 4, talk WHIO-AM. Radio One also operates four local FMs.

FITS THE AUDIENCE

When Stevens arrived at the station six years ago, he found many of its programming traits quaint, if not downright corny.

But in time, he learned that many of those signatures work for the target audience of females 25-54.

"When I got here in 1998, I knew I was taking over a monster in the market, so I wanted to get situated and figure out how everything clicks," he recalls. "One of the first things I noticed was that the morning show was wishing people happy birthday. I'd come from an alternative station, and I'm thinking, 'Good grief.'"

"But once I started going out to remotes, after-work parties and concerts with the personalities—who were all well-known—I saw that we were getting bombarded with people thanking us for wishing their son a happy birthday." So the birthday greetings stayed.

Stevens also observed the station's cautious mix of music, which dipped so deeply into oldies that at times it felt more like AC than adult top 40.

"I've seen a lot of Mix stations, even in our vicinity, go with a hotter rotation and sound more mainstream. But I learned that that just doesn't work for this station," he says.

"We were still playing a lot of '70s stuff when I started, and we still have a few. Because of the heritage in the market, you still hear 'Hotel California' from the Eagles and 'More Than a Feeling' from Boston and 'Just What I Needed' by the Cars."

Mix also leans heavily on the '80s, with Time Warp- and Flashback-themed shows. Many of its promotions also look back to the good old days of its target demo.

"The mix of gold and the right new stuff keeps the station moving forward," Stevens says. "We always have to be careful with this station not to shock the audience. As much as I'd like to get crazy and play something wild, I know better; I now understand what works."

That doesn't mean that its playlist is dormant, however. Like most adult top 40 stations, Mix has had great success this year with Maroon5, Counting Crows, 3 Doors Down and Finger Eleven, as well as with the new generation of artists finding adult appeal, à la Ashlee Simpson and Avril Lavigne.

COMPETITIVE MARKET

The station's success also reflects its awareness of the surrounding competition. Foremost is sister AC WLQT (Lite FM), No. 2 12+ in Dayton, for which Stevens also serves as OM.

"We've really defined the stations' distinct personalities over the past year, I think better than we ever have, in terms of finding the Mix lane versus the Lite lane. I can look at our databases and different events and see that these are different radio stations serving a different audience. The Mix audience is more active, and the AC audience is more passive."

He adds that while the stations share some artists like Elton John or Sheryl Crow, "the difference is in the artist that follows. For us, the next one is going to be Matchbox Twenty or Goo Goo Dolls. For Lite, you're going to hear Bread, Air Supply or Bette Midler."

Clear Channel also owns top 40 mainstream WGTZ (Z-93), which has been a player for 20 years.

"I grew up in the market, so I was here when they signed on in 1984, and I couldn't get enough of them," Stevens says. But his peers have matured with him, leaving a natural gap between the tastes of the 12-24 audience and that of Mix.

"I think we've done a great job of being a legitimate competitor for them," he says.

Of course, the power of being a Clear Channel constituent in the market doesn't hurt, either.

Stevens says, "When we first all came together, there was that, 'What are you doing in my building?' thing. But now, the neat thing is that we can partner on stuff, and each station can take advantage of something that makes sense for [its] audience."

For example, Mix and Lite sent their morning shows side by side to a local county event to raise money for school supplies for disadvantaged kids.

"There we were at the same place at the same time, talking to our separate audiences—and we were able to do twice as much

Tame The Beasties



Beastie Boys recently stopped by the Music Choice studios in New York. Pictured, from left, are Beastie Ad Rock, Music Choice producer Scott Marshall, Music Choice senior manager Seth Neiman and Beastie Mike D. (Photo: Music Choice)

RADIO CONCERT MONITOR

DATE	STATION	EVENT	PROMOTIONS DIRECTOR
Sept. 18	WBMX Boston	Mixfest	Anne-Marie Kennedy
APPEARING: John Mayer, Lenny Kravitz, Alanis Morissette, Los Lonely Boys, Five for Fighting, Maroon5, the Calling			

Let us monitor your event! Call Chuck Taylor at 646-654-4729 or e-mail ctaylor@airplaymonitor.com

good that way," he says.

Mix also sponsors a trio of high-profile events each year to further endear listeners. First in line is the Time Warp Prom, in which listeners dress in '80s garb and dance all night to an '80s cover band. The station gives away an armload of prizes, gets numerous sponsors involved and declares a king and queen of the prom.

"The event has gotten so big that we had to move it from a hotel to the Dayton Convention Center," Stevens says. "We got a huge video screen and flashed images from '16 Candles' and Rick Springfield album covers and Duran Duran the whole time. We want people coming away saying that they can't believe how much fun they had; if they get out two or three times a year, we want this to be an event they come back to. It's grown nicely over the years."

BIG HIT

Second, Mix sponsors a summer concert, which sells out year after year. This June, Journey and Men at Work played. Past shows have featured such nostalgic favorites as Springfield, Daryl Hall & John Oates, the Fixx and Air Supply. Former MTV VJs Mark Goodman and Nina Blackwood have hosted.

"We bring 4,300 listeners together. It's been a real hit for us," Stevens says.

The station also hosts an annual Halloween event that reflects its family-friendly persona. "While other stations are doing the bloody, scary-houses thing, we have an event at the children's museum with costume contests and things that are interesting for kids as well as their parents."

For the future, Stevens' plan is, simply, to stay the course.

"Maintain," he states. "That's been the goal ever since coming here. The biggest thing is not to shock anyone with what we're doing. That's important. Any changes are more like tweaks; they've been subtle. We don't want to change their lifestyle or blow them out of the water."

"We also protect our brand as a family radio station, the kind that mom and the kids can listen to on the way to and from school," Stevens says. "The importance of that is unspeakable. It's

Ready To Roll



Sony Urban Music/Columbia recording artist and Kanye West protégé John Legend, center, stopped by the KOHT (Hot 98.3) Tucson studios for a visit. KOHT has been an early supporter of Legend's debut single, "Used To Love U." The singer/songwriter is currently on tour with West and Usher. Shown with Legend, from left, are KOHT PD Randy "R Dub" Williams and Sony national director of rhythm promotion Miles Lieberman. (Photo: KOHT)

absolutely essential to this station, right down to the advertisers and the promotions we do and the way we say the things we do. There is no fear at any time to listen with your kids."

As a Dayton lifer, Stevens says that he's having the time of his life at the helm of Mix.

"I am having more fun than I have ever had in radio here. This is the job I've been working up to all of my life, and I'm thankful I've had this opportunity. I probably have more budget stuff to attend to than I'd like, but I'm still having the best time."



STEVENS



WMMX Top 20

Aug. 31, 2004

- Maroon5, "This Love"
- 3 Doors Down, "Here Without You"
- Los Lonely Boys, "Heaven"
- Santana Feat. Alex Band, "Why Don't You & I"
- Hoobastank, "The Reason"
- Sugar Ray, "Is She Really Going Out With Him"
- Seals & Crofts, "Summer Breeze"
- Martina McBride, "This One's for the Girls"
- Matchbox Twenty, "Bright Lights"
- Uncle Kracker, "Drift Away"
- Counting Crows, "Accidentally in Love"
- Train, "Calling All Angels"
- Dido, "White Flag"
- Sheryl Crow, "The First Cut Is the Deepest"
- The Calling, "Wherever You Will Go"
- Ashlee Simpson, "Pieces of Me"
- Kelly Clarkson, "Breakaway"
- Five for Fighting, "Superman"
- MercyMe, "I Can Only Imagine"
- Matchbox Twenty, "Unwell"

Compiled from a national sample of radio stations... Copyright © 2004 NIELSEN BDS, Inc. All rights reserved.

Mainstream Top 40 chart table with columns: THIS WEEK, LAST WEEK, WKS. ON CHART, TITLE/IMPRINT/PROMOTION LABEL, ARTIST, DETECTIONS (TW, LW), AUDIENCE (MILIONS, RANK). Includes entries like 'PIECES OF ME' by Ashlee Simpson at No. 1.

Songs ranked by number of detections... A song will also receive a bullet if its percentage loss in detections does not exceed the percentage of monitored station downtime for the format.

most airplay adds MAINSTREAM TOP 40 NEW STATIONS. Includes 'USHER & ALICIA KEYS My Boo', 'NELLY & CHRISTINA AGUILERA Tiit Ya Head Back', and 'CHRISTINA AGUILERA FEAT. MISSY ELLIOTT Car Wash'.

GREATEST GAINERS MAINSTREAM TOP 40. Includes 'CIARA FEATURING PETEY PABLO Goodies', 'CHRISTINA AGUILERA FEAT. MISSY ELLIOTT Car Wash', and 'USHER & ALICIA KEYS My Boo'.

Monitor AIRPLAY MAINSTREAM TOP 40 RECURRENTS. Table with columns: RANK, TITLE, ARTIST, DETECTIONS (TW, LW). Includes 'THIS LOVE', 'WITH YOU', 'TIPSY', etc.

Table with columns: RANK, TITLE, DETECTIONS (TW, LW). Includes 'MY IMMORTAL', 'NUMB', 'GET LOW', etc.

Recurrents are titles that have appeared on the Mainstream Top 40 Airplay chart for 26 weeks and have dropped below the top 20.

Monitor AIRPLAY MAINSTREAM TOP 40 PANEL 117 STATIONS. Grid of station call letters by city: Albany, N.Y., Allentown, Pa., Atlanta, etc.

LOWE PLAYLISTS



Songs ranked by number of detections. Playlists are listed in order of TSA weekly cume, beginning with the highest-cuming station. Cumes are updated twice yearly following the release of the spring and fall Arbitron surveys. The number of stations shown each week varies depending upon space.

Nielsen Broadcast Data Systems denotes songs with 6 or more detections at station for first time this week.

WHIZ New York
Sr. VP/Pgm: Tom Poleman
APD: Sharon Dastur
MD: Paul Bryant
Clear Channel 201-209-6200

KIIS Los Angeles
PD: John Ivey
APD/MD: Julie Pilot
Clear Channel 818-559-2252

WKSC Chicago
PD: Rod Phillips
MD: Jeff "Smash" Murray
Clear Channel 312-255-5100

WIOQ Philadelphia
OM/PD: Todd Shannon
APD/MD: Marian Newsome
Clear Channel 610-667-8100

WKKS Boston
VP/Pgm: Jack McCartney
APD/MD: Kid David Corey
Clear Channel 781-396-1430

KRBE Houston
PD: Tracy Austin
APD/MD: Leslie Basenberg-Whittle
Susquehanna 713-266-1000

Table with 2 columns: Rank and Song Title. Includes songs like 'Kevin Cabrera On The Way Down', 'Ryan Cabrera On The Way Down', etc.

Table with 2 columns: Rank and Song Title. Includes songs like 'Lil' Flip Featuring Lea Sunshine', 'Houston Featuring Chingy, Na I Like Tha', etc.

Table with 2 columns: Rank and Song Title. Includes songs like 'Ashlee Simpson Pieces Of Me', 'Lil' Flip Featuring Lea Sunshine', etc.

Table with 2 columns: Rank and Song Title. Includes songs like 'Kevin Lyttle Featuring Sprag', 'Ashlee Simpson Pieces Of Me', etc.

Table with 2 columns: Rank and Song Title. Includes songs like 'Ashlee Simpson Pieces Of Me', 'Avril Lavigne My Happy Ending', etc.

Table with 2 columns: Rank and Song Title. Includes songs like 'Jolo Leave (Get Out)', 'Maroon 5 She Will Be Loved', etc.

WKQI Detroit
OM: Dom "Domino" Theodore
APD/MD: Beau
Clear Channel 248-324-5800

WDRQ Detroit
PD: Alex Tear
APD: Jay Towers
MD: Keith Curry
ABC/Disney 313-871-9300

KHKS Dallas
PD: Patrick Davis
APD/MD: Fernando Ventura
Clear Channel 214-866-8000

WIHT Washington, DC
VP/Ops: Jeff Wyatt
MD: Albie Dee
Clear Channel 301-468-9429

WFLZ Tampa
OM/PD: Jeff Kapugi
APD: Toby Knapp
MD: Stan "The Man" Priest
Clear Channel 813-839-9393

WSTR Atlanta
PD: Dan Bowen
APD/MD: Michael Chase
Jefferson Pilot 404-261-2970

Table with 2 columns: Rank and Song Title. Includes songs like 'Ciara Featuring Pety Pablo Goodies', 'Houston Featuring Chingy, Na I Like Tha', etc.

Table with 2 columns: Rank and Song Title. Includes songs like 'Nina Sky Featuring Jabba Move Ya Body', 'Nelly Featuring Jaheim My Place', etc.

Table with 2 columns: Rank and Song Title. Includes songs like 'Nina Sky Featuring Jabba Move Ya Body', 'Ashlee Simpson Pieces Of Me', etc.

Table with 2 columns: Rank and Song Title. Includes songs like 'Black Eyed Peas Let's Get It Started', 'Ashlee Simpson Pieces Of Me', etc.

Table with 2 columns: Rank and Song Title. Includes songs like 'Nina Sky Featuring Jabba Move Ya Body', 'Kevin Lyttle Featuring Sprag', etc.

Table with 2 columns: Rank and Song Title. Includes songs like 'Ashlee Simpson Pieces Of Me', 'Maroon 5 She Will Be Loved', etc.

KDWB Minneapolis
PD: Rob Morris
MD: Derek Moran
Clear Channel 952-417-3000

KBKS Seattle
PD: Mike Preston
APD/MD: Marcus D.
Infinity 206-805-1061

WHYI Miami
OM/PD: Rob Roberts
APD: Donnie Michaels
MD: Michael Yo
Clear Channel 954-862-2000

WNKS Charlotte
PD: John Reynolds
MD: Keli Reynolds
Infinity 704-331-9510

WAKS Cleveland
PD: Dan Mason
APD/MD: Kasper
Clear Channel 216-520-2600

WPST Trenton
Sr. VP/Pgm: Michelle Stevens
Assoc. Dir./Pgm: Dave McKay
APD/MD: Chris Puorro
Nassau 609-419-0300

Table with 2 columns: Rank and Song Title. Includes songs like 'Juvenile Featuring Souja Si Slow Moto', 'Ashlee Simpson Pieces Of Me', etc.

Table with 2 columns: Rank and Song Title. Includes songs like 'Black Eyed Peas Let's Get It Started', 'Maroon 5 She Will Be Loved', etc.

Table with 2 columns: Rank and Song Title. Includes songs like 'Nina Sky Featuring Jabba Move Ya Body', 'Maroon 5 She Will Be Loved', etc.

Table with 2 columns: Rank and Song Title. Includes songs like 'Alicia Keys If I Ain't Got You', 'Usher Featuring Lil Jon & Lu Yeh!', etc.

Table with 2 columns: Rank and Song Title. Includes songs like 'Black Eyed Peas Let's Get It Started', 'Avril Lavigne My Happy Ending', etc.

Table with 2 columns: Rank and Song Title. Includes songs like 'Trapt Echo', 'Kevin Lyttle Featuring Sprag', etc.

MONITOR AIRPLAY Nielsen Broadcast Data Systems

Songs posting gains in detections or with a percentage loss in detections equal to or better than the monitored downline percentage in the format. Songs listed in order of detections.

MAINSTREAM TOP 40

TOP 10 BOUND

HOUSTON FEAT. CHINGY, NATE DOGG & I-20 4469/169 I Like That (Capitol) Total Stations: 112 Chart Move: 12-11 H (28), M (54), L (30) Airplay Adds: 1

Table with columns for station, week 1, week 2, week 3, week 4, and week 5. Lists top 10 songs and their performance across various stations.

FINGER ELEVEN 3269/54 One Thing (Wind-up) Total Stations: 112 Chart Move: 18-18 H (15), M (47), L (50) Airplay Adds: 3

Table with columns for station, week 1, week 2, week 3, week 4, and week 5. Lists top 10 songs and their performance across various stations.

BOWLING FOR SOUP 2636/299 1985 (Silvertone/Jive/Zomba) Total Stations: 112 Chart Move: 26-23 H (3), M (49), L (60) Airplay Adds: 1

Table with columns for station, week 1, week 2, week 3, week 4, and week 5. Lists top 10 songs and their performance across various stations.

SWITCHFOOT 2076/166 Dare You To Move (Columbia) Total Stations: 105 Chart Move: 29-28 H (3), M (31), L (71) Airplay Adds: 5

Table with columns for station, week 1, week 2, week 3, week 4, and week 5. Lists top 10 songs and their performance across various stations.

CIARA FEATURING PETEY PABLO 3663/844 Goodies (Sho'nuff-Music Line/LaFace/Zomba) Total Stations: 110 Chart Move: 20-15 H (20), M (39), L (51) Airplay Adds: 8

Table with columns for station, week 1, week 2, week 3, week 4, and week 5. Lists top 10 songs and their performance across various stations.

AIRPOWER NO SONGS QUALIFIED FOR AIRPOWER THIS WEEK AIRPOWER BOUND

TERROR SQUAD 2972/385 Lean Back (SRC/Universal/UMRG) Total Stations: 107 Chart Move: 22-21 H (15), M (34), L (58) Airplay Adds: 7

Table with columns for station, week 1, week 2, week 3, week 4, and week 5. Lists top 10 songs and their performance across various stations.

SEETHER FEATURING AMY LEE 2326/353 Broken (Wind-up) Total Stations: 92 Chart Move: 28-24 H (4), M (41), L (47) Airplay Adds: 5

Table with columns for station, week 1, week 2, week 3, week 4, and week 5. Lists top 10 songs and their performance across various stations.

LINKIN PARK 3534/231 Breaking The Habit (Warner Bros.) Total Stations: 112 Chart Move: 17-17 H (9), M (67), L (36) Airplay Adds: 2

Table with columns for station, week 1, week 2, week 3, week 4, and week 5. Lists top 10 songs and their performance across various stations.

KELLY CLARKSON 2835/348 Breakaway (Walt Disney/Hollywood) Total Stations: 112 Chart Move: 23-22 H (5), M (56), L (51) Airplay Adds: 5

Table with columns for station, week 1, week 2, week 3, week 4, and week 5. Lists top 10 songs and their performance across various stations.

CHRISTINA AGUILERA FEAT. MISSY ELLIOTT 2145/783 Car Wash (DreamWorks/Geffen) Total Stations: 97 Chart Move: 38-26 H (1), M (42), L (54) Airplay Adds: 29

Table with columns for station, week 1, week 2, week 3, week 4, and week 5. Lists top 10 songs and their performance across various stations.

LYDD FEATURING ASHANTI 1502/53 Southside (The Inc./Def Jam/IDJMG) Total Stations: 86 Chart Move: 34-33 H (4), M (23), L (59) Airplay Adds: 2

Table with columns for station, week 1, week 2, week 3, week 4, and week 5. Lists top 10 songs and their performance across various stations.

DASHBOARD CONFSSIONAL 1447/13 Vindicated (Vagrant/Interscope) Total Stations: 84 Chart Move: 33-34 H (1), M (19), L (64) Airplay Adds: 2

Table with columns for station, week 1, week 2, week 3, week 4, and week 5. Lists top 10 songs and their performance across various stations.

HILARY DUFF 1404/105 Fiy (Hollywood) Total Stations: 88 Chart Move: 39-35 H (0), M (13), L (75) Airplay Adds: 3

Table with columns for station, week 1, week 2, week 3, week 4, and week 5. Lists top 10 songs and their performance across various stations.

USHER & ALICIA KEYS 1347/756 My Boo (LaFace/Zomba) Total Stations: 78 Chart Move: Debut 37 H (1), M (15), L (62) Airplay Adds: 37

Table with columns for station, week 1, week 2, week 3, week 4, and week 5. Lists top 10 songs and their performance across various stations.

ASHLEE SIMPSON 1323/369 Shadow (Geffen) Total Stations: 76 Chart Move: Debut 39 H (1), M (18), L (57) Airplay Adds: 20

Table with columns for station, week 1, week 2, week 3, week 4, and week 5. Lists top 10 songs and their performance across various stations.

H=Heavy (55+ detections), M=Medium (25-54), L=Light (Under 25). Airpower awarded to songs appearing in the top 20 on both the Airplay and Audience charts for the first time with increases in both detections and audience. Initial impact: songs appearing on this page for the first time in summary form. Airplay Adds are songs with 6 or more detections at new stations this week. ☆ indicates title earned H1Predictor status in research data provided by Promusquad.

IMPACT! AIRPLAY Monitor Nielsen Broadcast Data Systems

Songs losing gains in detections or with a percentage loss in detections equal to or better than the monitored downtime percentage in the format. Songs listed in order of detections.

Table with columns for artist, song, and chart position. Includes entries like NITTY, MONICA, JOSS STONE, LL COOL J.

Table with columns for artist, song, and chart position. Includes entries like VANESSA CARLTON, THREE DAYS GRACE, TWISTA, MASE FEATURING P. DIDDY, CHINGY.

CHART BOUND Total Detections/Gain

Table listing artists and their chart-bound status.

FRANZ FERDINAND 1236/-1

Take Me Out (Domino/Epic) ☆
Total Stations: 99
Heavy (0)
Medium (12) KZZU, WBBO, WCGQ, WFLY, WFMF, WXXX, WNOU, WRHT, WSSX, WSTR, WSTW, WXXX

SKYE SWEETNAM 1051/130

Tangled Up In Me (Capitol) ☆
Total Stations: 74
Heavy (0)
Medium (10) KCHZ, KHTS, KKDM, KRQQ, KZZU, WBFA, WCGQ, WXXX, WSTW, WXXX

NELLY & CHRISTINA AGUILERA 902/667

TiRr Ya Head Back (Derry/Fo' Reel/UMRG) ☆
Total Stations: 65
Heavy (1) KZZU
Medium (14) KHTT, KIIS, KZCH, WDKF, WDRQ, WFCB, WFHN, WHTZ, WHYI, WKQI, WKST, WKZL, WSNX, WZKF

VANESSA CARLTON 880/151

White Houses (A&M/Interscope)
Total Stations: 67
Heavy (0)
Medium (8) KRQQ, KZHT, KZZU, WKCI, WKZL, WNOU, WXXX, WYCR
Light (59)
Airplay Adds: 19 KHTS, KKDM, KLAL, KRUF, WFMF, WFLZ, WFMF, WGTZ, WIOG, WKXJ, WLAN, WNKs, WNTQ, WQZQ, WRHT, WRVQ, WWHT, WXLK, WYQY

THE KILLERS 870/149

Somebody Told Me (Island/IDJMG) ☆
Total Stations: 74
Heavy (0)
Medium (9) KHFI, KZZU, WBBO, WFBC, WIXX, WKSS, WSSX, WSTW, WSTW
Light (65)
Airplay Adds: 9 KKDM, KSMB, WABB, WCIL, WLAN, WNCI, WRVQ, WXXB, WXXX

MONICA 780/164

U Should've Known Better (JIRMG)
Total Stations: 62
Heavy (1) KZCH
Medium (7) KHTS, KZZU, WAKS, WAKZ, WJJS, WKGs, WWHT
Light (54)
Airplay Adds: 15 KDND, KDWB, KKDM, KSMB, WEZB, WFBC, WIOG, WKRZ, WKSE, WLAN, WQZQ, WXXB, WXXX, WZEE

PITBULL FEATURING LIL JON 776/32

Culo (TVT)
Total Stations: 87
Heavy (0)
Medium (9) KFMD, KIIS, WJJS, WKGs, WKKF, WKST, WSNX, WWHT, WXXX
Light (78)
Airplay Adds: 5 KWYE, WABB, WJBJ, WKCI, WQZQ

GOOD CHARLOTTE 719/214

Predictable (Daylight/Epic) ☆
Total Stations: 54
Heavy (0)
Medium (4) KBKS, KRQQ, KZZU, WYCR
Light (50)
Airplay Adds: 19 KKDM, KRBE, KRUF, KSMB, KWYE, WAYV, WCGQ, WDJX, WERO, WFBC, WJBJ, WKGs, WLKT, WNOU, WQZQ, WRHT, WSNX, WWST, WXLK

AKON FEATURING STYLES P. 649/138

Locked Up (SRC/Universal/UMRG)
Total Stations: 31
Heavy (1) WWHT
Medium (11) KSPW, KZCH, WDRQ, WEZB, WHKF, WHTZ, WIOG, WJJS, WKQI, WKST, WZKF
Light (19)
Airplay Adds: 3 WHKF, WXXX, WZKF

MIS-TEEQ 569/286

One Night Stand (456/Reprise)
Total Stations: 48
Heavy (0)
Medium (4) KBKS, KHTS, KHTT, WYCR
Light (44)
Airplay Adds: 19 KHTS, KKDM, KZHT, WBFA, WCGQ, WDKF, WHKF, WJBJ, WJJS, WKQI, WKSS, WLAN, WLKT, WPRO, WRHT, WRVQ, WSNX, WWWQ, WXXX

J-KWON FEATURING SADIYYAH 547/113

You & Me (So So Def/Zomba)
Total Stations: 34
Heavy (2) KZCH, WKGs
Medium (8) KSLZ, KSPW, WDKF, WFKS, WKKF, WKQI, WKST, WSNX
Light (24)
Airplay Adds: 3 WDRQ, WKCI, WZKF

TRICK DADDY FEAT. LIL JON & TWISTA 425/241

Let's Go (2004) (Silp-N-Silde/Antilic)
Total Stations: 42
Heavy (0)

THREE DAYS GRACE 245/21

Just Like You (Jive/Zomba)
Total Stations: 23
Heavy (0)
Medium (1) KXXX
Light (22)
Airplay Adds: 4 WJJS, WKSS, WPRO, WWWQ

TWISTA 395/76

Overnight Celebrity (Atlantic)
Total Stations: 63
Heavy (1) WZKF
Medium (4) WAKS, WAKZ, WFKS, WKFS
Light (58)

CHRISTINA MILIAN WITH JOE BUDDEN 384/180

Whatever U Want (Island/IDJMG)
Total Stations: 33
Heavy (1) KZCH
Medium (4) KSLZ, WKGs, WKSS, WSNX
Light (28)
Airplay Adds: 11 KHTT, KZZU, WAKS, WAKZ, WHKF, WJJS, WKXJ, WQZQ, WRHT, WSTW, WZKF

GAVIN DEGRAW 328/57

I Don't Want To Be (JIRMG)
Total Stations: 30
Heavy (0)
Medium (3) KZZU, WBBO, WIXX
Light (27)
Airplay Adds: 1 WRVW

JADAKISS FEATURING ANTHONY HAMILTON 321/10

Why? (Ruff Ryders/Interscope)
Total Stations: 18
Heavy (0)
Medium (5) WEZB, WJJS, WKGs, WKST, WWHT
Light (13)

JOJO 318/160

Baby It's You (Da Family/Blackground/UMRG) ☆
Total Stations: 26
Heavy (1) WKGs
Medium (3) WAKS, WFBC, WKSC
Light (22)
Airplay Adds: 4 KBKS, KFMD, KKDM, WKZL

JOSS STONE 305/112

You Had Me (S-Curve/EMC)
Total Stations: 30
Heavy (0)
Medium (0)
Light (30)
Airplay Adds: 11 KBKS, KHFI, KRBE, KSMB, KZHT, WCGQ, WIOG, WPRO, WRHT, WWHT, WXXX

LL COOL J 283/60

Headsprung (Def Jam/IDJMG)
Total Stations: 40
Heavy (0)
Medium (4) KSMB, KSPW, WJJS, WYOK
Light (36)
Airplay Adds: 3 KBKS, KHTT, KSLZ

YELLOWCARD 266/216

Only One (Capitol) ☆
Total Stations: 29
Heavy (0)
Medium (1) WBBO
Light (28)
Airplay Adds: 16 KDND, KRQQ, KZZU, WAYV, WBFA, WFBC, WHBQ, WKRZ, WKSS, WKXJ, WPRO, WSSX, WSTW, WWWQ, WXXX, WYCR

BUSTED 265/195

What I Go To School For (Universal/UMRG)
Total Stations: 33
Heavy (0)
Medium (1) KHTS
Light (32)
Airplay Adds: 22 KHTS, KJYO, KZZU, WAYV, WDJX, WFLY, WHYI, WIOG, WKCI, WKSS, WLAN, WNTQ, WPRO, WPXY, WRHT, WRVQ, WSNX, WSSX, WVKC, WXXS, WXXX, WZEE

MASE FEATURING P. DIDDY 178/45

Breathe, Stretch, Shake (Bad Boy/Fo' Reel/UMRG)
Total Stations: 26
Heavy (0)
Medium (2) KDWB, WSNX
Light (24)

CHINGY 169/52

Balla Baby (Capitol)
Total Stations: 11
Heavy (0)
Medium (3) KZCH, WKGs, WZKF
Light (8)
Airplay Adds: 1 KSLZ

CROSSFADE 159/125

Cold (FG/Columbia) ☆
Total Stations: 25
Heavy (0)
Medium (0)
Light (25)
Airplay Adds: 9 KHTT, KLAL, WBBO, WBFA, WPRO, WSSX, WSTW, WXXX, WYQY

KENNY CHESNEY & UNCLE KRACKER 135/15

When The Sun Goes Down (BNA)
Total Stations: 8
Heavy (0)
Medium (2) KLAL, WQEN
Light (6)
Airplay Adds: 1 WQEN

MURPHY LEE FEATURING NELLY 116/9

Hold Up (Fo' Reel/Universal/UMRG)
Total Stations: 5
Heavy (1) WEZB
Medium (1) KHTT
Light (3)

B.A.M.A. 113/30

Sweet Home Alabama (Vision/Universal/UMRG)
Total Stations: 6
Heavy (0)
Medium (2) WQEN, WYOK
Light (4)

SIMPLE PLAN 105/105

Welcome To My Life (Lava)
Total Stations: 28
Heavy (0)
Medium (0)
Light (28)
Airplay Adds: 6 KBKS, KRBE, KZZU, WHTZ, WPST, WXXS

TWISTA FEATURING R. KELLY 105/2

So Sexy (Atlantic)
Total Stations: 17
Heavy (0)
Medium (1) WWHT
Light (16)

O-ZONE 101/24

Mai Ai Hee (Dragostea Din Tel) (Ultra)
Total Stations: 30
Heavy (0)
Medium (2) WFHN, WMEG
Light (28)

N.O.R.E., GEMSTAR, BIG MATO, 101/25

NINA SKY & DADDY YANKEE
Oye Mi Canto (Roc-A-Fella/Def Jam/IDJMG)
Total Stations: 15
Heavy (0)
Medium (2) KIIS, WSNX
Light (13)

NB RIDAZ FEATURING GEMINI 81/23

So Fly (NastyBoy/Upstairs)
Total Stations: 2
Heavy (1) KHTT
Medium (0)
Light (1)

J. ROMAN & SOLUNA 76/18

Where Are You? (GTM/Fuerte)
Total Stations: 4
Heavy (0)
Medium (1) KHTT
Light (3)

LIL SCRAPPY 73/18

No Problem (BME/Reprise)
Total Stations: 11
Heavy (0)
Medium (1) WSNX
Light (10)
Airplay Adds: 1 WKQI

LL COOL J FEATURING 7 AURELIUS 70/68

Hush (Def Jam/IDJMG)
Total Stations: 39
Heavy (0)
Medium (0)
Light (39)
Airplay Adds: 2 KSPW, WKZL

B.G. 69/9

I Want It (Choppa City/Koch)
Total Stations: 1
Heavy (1) WEZB
Medium (0)
Light (0)

DIANA ANAID 67/6

Last Thing (Five Crowns)
Total Stations: 3
Heavy (0)
Medium (1) KRQQ
Light (2)

T.I. 57/8

Let's Get Away (Grand Hustle/Antilic)
Total Stations: 13
Heavy (0)
Medium (1) WJJS
Light (12)

DURAN DURAN 53/20

(Reach Up For The) Sunrise (Epic)
Total Stations: 7
Heavy (0)
Medium (0)
Light (7)
Airplay Adds: 2 WFMF, WSTW

PLUMMET 50/43

Cherish The Day (Big3)
Total Stations: 33
Heavy (0)
Medium (0)
Light (33)
Airplay Adds: 1 WFHN

H=Heavy (55+ Detections), M=Medium (25-54), L=Light (Under 25). Airpower awarded to songs appearing in the top 20 on both the Airplay and Audience charts for the first time with increases in both detections and audience. ☆ Initial impact: songs appearing on this page for the first time in summary form. Airplay Adds are songs with 6 or more detections at new stations this week. ☆ indicates title earned Hit Predictor status in research data provided by Promosquad.

Compiled from a national sample of data supplied by Nielsen Broadcast Data Systems to Airplay Monitor. 90 adult top 40 stations are electronically monitored 24 hours a day, 7 days a week. © 2004 VNU Business Media, Inc. All rights reserved.

★ indicates the earned HiPredictor status in research data provided by Prometheus.

ADULT TOP 40

THIS WEEK	LAST WEEK	WKS. ON CHART	TITLE/IMPRINT/PROMOTION LABEL	ARTIST	DETECTIONS		AUDIENCE	
					TW	LW	MILLIONS	RANK
			★★★ NO. 1 ★★★					
1	1	30	THE REASON N ³ ISLAND/IDJMG	10 weeks at No. 1 HOOBASTANK	3296	3481	20.883	1
2	2	25	HEAVEN N OR/EPIC ☆	LOS LONELY BOYS	3051	3263	19.392	2
(3)	4	11	SHE WILL BE LOVED OCTONE/J/RMG ☆	MAROON 5	3026	2936	17.700	4
4	3	18	ACCIDENTALLY IN LOVE DREAMWORKS/GEFFEN ☆	COUNTING CROWS	2944	3216	17.761	3
5	5	18	ONE THING N WIND-UP ☆	FINGER ELEVEN	2708	2845	14.433	6
6	6	34	THIS LOVE N ³ OCTONE/J/RMG ☆	MAROON 5	2501	2817	17.233	5
7	7	30	AWAY FROM THE SUN N REPUBLIC/UNIVERSAL/UMRG ☆	3 DOORS DOWN	2368	2522	10.885	9
(8)	9	6	PIECES OF ME N GEFFEN ☆	ASHLEE SIMPSON	2294	2218	13.546	7
9	10	25	I DON'T WANT TO BE J/RMG	GAVIN DEGRAW	2150	2207	10.283	11
10	8	23	MEANT TO LIVE N ² RED INK/COLUMBIA	SWITCHFOOT	2063	2294	11.174	8
(11)	15	7	MY HAPPY ENDING RCA/RMG ☆	AVRIL LAVIGNE	1652	1554	9.180	12
(12)	14	14	FEELIN' WAY TOO DAMN GOOD N ROADRUNNER/IDJMG ☆	NICKELBACK	1618	1610	7.625	14
13	12	52	SOMEDAY N ⁴ ROADRUNNER/IDJMG ☆	NICKELBACK	1550	1721	10.787	10
14	11	21	LOVE SONG MAVERICK/VOLCANO/ZOMBA ☆	311	1527	1877	8.162	13
15	13	15	ORDINARY COLUMBIA	TRAIN	1227	1626	5.423	16
			★★ AIRPOWER ★★					
(16)	17	7	1985 SILVERTONE/JIVE/ZOMBA ☆	BOWLING FOR SOUP	1197	1101	4.618	19
17	16	7	WORLD ON FIRE ARISTA/RMG ☆	SARAH MCLACHLAN	1110	1198	5.155	17
(18)	19	8	BROKEN WIND-UP ☆	SEETHER FEATURING AMY LEE	930	837	3.244	24
			★★ AIRPOWER ★★					
(19)	20	5	ON THE WAY DOWN E.V.L.A./ATLANTIC ☆	RYAN CABRERA	923	826	4.872	18
			★★ AIRPOWER/GREATEST GAINER®/MOST AIRPLAY ADDS ★★					
(20)	24	3	DAUGHTERS AWARE/COLUMBIA ☆	JOHN MAYER	921	761	5.858	15
(21)	22	13	SEVEN DAYS WITHOUT YOU CONSOLE ☆	AVION	797	797	2.574	27
(22)	26	5	BREAKAWAY WALT DISNEY/HOLLYWOOD ☆	KELLY CLARKSON	715	720	3.743	22
23	21	13	WHEN YOU'RE GONE MANHATTAN EMC ☆	RICHARD MARX	691	852	2.248	29
24	25	12	TAKE YOUR MAMA UNIVERSAL/UMRG	SCISSOR SISTERS	682	727	3.045	25
25	27	26	DON'T TELL ME N ARISTA/RMG	AVRIL LAVIGNE	625	663	4.259	21
(26)	30	5	THE DEVIL IN THE WISHING WELL AWARE/COLUMBIA	FIVE FOR FIGHTING	610	549	1.754	32
27	23	22	OUR LIVES RCA/RMG ☆	THE CALLING	594	776	3.577	23
28	18	19	LIGHT IN YOUR EYES A&M/INTERSCOPE ☆	SHERYL CROW	559	866	4.486	20
29	28	24	EVERYTHING MAVERICK/REPRISE	ALANIS MORISSETTE	555	614	2.972	26
30	29	6	COLLIDE EPIC	HOWIE DAY	549	597	2.564	28
(31)	32	4	SOMEBODY TOLD ME ISLAND/IDJMG	THE KILLERS	477	422	1.433	37
(32)	31	4	EIGHT EASY STEPS MAVERICK/REPRISE	ALANIS MORISSETTE	472	453	1.734	33
(33)	40	2	(REACH UP FOR THE) SUNRISE EPIC	DURAN DURAN	391	245	2.226	30
(34)	37	3	LAST THING FIVE CROWNS	DIANA ANAID	343	311	0.930	-
(35)	38	2	LEAVE (GET OUT) N DA FAMILY/BLACKGROUND/UMRG ☆	JOJO	338	254	1.275	39
36	33	17	I MISS YOU N GEFFEN ☆	BLINK-182	333	365	1.575	35
(37)	39	2	WILL I EVER MAKE IT HOME HOLLYWOOD	INGRAM HILL	289	231	0.628	-
(38)	36	11	BEAUTIFUL WAYS WARNER BROS. ☆	PAT MCGEE BAND	289	279	1.681	34
(39)	NEW		SOMEBODY REPRISE	BONNIE MCKEE	276	212	0.612	-
(40)	NEW		CALL ME MELLOW ARISTA/RMG	TEARS FOR FEARS	274	218	0.608	-

Songs ranked by number of detections. (3) Songs showing an increase in detections over the previous week, regardless of chart movement. A song will also receive a bullet if its percentage loss in detections does not exceed the percentage of monitored station downtime for the formal. A song that has been on the chart for more than 20 weeks will generally not receive a bullet, even if it registers an increase in detections. Airpower awarded to songs appearing in the top 20 on both the Airplay and Audience charts for the first time with increases in both detections and audience. Greatest Gainer awarded to the song with the largest increase in detections. Most Airplay Adds awarded to the song registering six or more detections at the most stations for the first time this week. A song with a gain in detections over the previous week is placed first if tied with a song with a decline over the same period. When tied songs are each gaining detections or each losing detections, the song being played on more stations is placed first. Songs below the top 15 become recurrents and are removed from the chart after 26 weeks. **N** Nielsen BDS certification for airplay of 100,000 detections on all monitored stations, including satellite and national networks, across the U.S. and Canada. Numeral following symbol indicates multiple level of 100,000 detections.

most airplay adds ADULT TOP 40

NEW STATIONS

JOHN MAYER <i>Daughters</i> (Aware/Columbia) ☆	12
KCDA, KLTV, KMYI, KSRZ, KTOZ, KYSR, WKSZ, WMBZ, WRFY, WRQX, WRVE, WWZZ Total Stations With Six Or More Detections: 48 TOTAL DETECTIONS BY DAYPART: 6-10 8%, 10-3 19%, 3-7 18%, 7-12 23%, 12-6A 32%	
VANESSA CARLTON <i>White Houses</i> (A&M/Interscope)	11
KALZ, KKPX, KLTV, KURB, WCDA, WENS, WKZN, WMWX, WOZN, WRFY, WTSS Total Stations With Six Or More Detections: 18 TOTAL DETECTIONS BY DAYPART: 6-10 7%, 10-3 15%, 3-7 14%, 7-12 20%, 12-6A 45%	
DURAN DURAN <i>(Reach Up For The) Sunrise</i> (Epic)	9
KALZ, KCDA, KPEK, WCDA, WJLK, WLNK, WOZN, WSNE, WTSS Total Stations With Six Or More Detections: 23 TOTAL DETECTIONS BY DAYPART: 6-10 4%, 10-3 17%, 3-7 13%, 7-12 27%, 12-6A 39%	
BONNIE MCKEE <i>Somebody</i> (Reprise)	9
KFBZ, KRSK, KYKY, WKZN, WMBZ, WMYX, WOZN, WPTZ, WZPL Total Stations With Six Or More Detections: 23 TOTAL DETECTIONS BY DAYPART: 6-10 4%, 10-3 9%, 3-7 6%, 7-12 17%, 12-6A 64%	
RYAN CABRERA <i>On The Way Down</i> (E.V.L.A./Atlantic) ☆	8
KAMX, KCDA, KFMB, KHMV, KMXF, WBMX, WENS, WKDD Total Stations With Six Or More Detections: 48 TOTAL DETECTIONS BY DAYPART: 6-10 9%, 10-3 17%, 3-7 15%, 7-12 26%, 12-6A 34%	

GREATEST GAINERS ADULT TOP 40

JOHN MAYER • <i>Daughters</i> (Aware/Columbia) ☆	+160
WWZZ +27, KKPX +19, WRFY +14, KMYI +12, KSRZ +12, WMBZ +11, KCDA +11, WKSZ +11, KYSR +10, KTOZ +9	
DURAN DURAN • <i>(Reach Up For The) Sunrise</i> (Epic)	+146
WLNK +19, WTSS +16, WOZN +15, KLLC +14, KCDA +14, KPEK +14, KSII +11, KALZ +11, KMXB +10, KRSK +10	
LENNY KRAVITZ • <i>Lady</i> (Virgin)	+114
KALZ +17, WPTZ +16, KMXB +13, KMYI +12, WZPL +10, WCDA +10, KALC +10, KSII +8, WRFY +7, KFBZ +6	
VANESSA CARLTON • <i>White Houses</i> (A&M/Interscope)	+110
KKPX +19, WKZN +17, WMWX +14, WOZN +13, KALZ +12, WTSS +10, WPTZ +9, KLTV +9, WRFY +9, WCDA +7	
AVRIL LAVIGNE • <i>My Happy Ending</i> (RCA/RMG) ☆	+98
KSTZ +18, WMYX +18, KZZO +15, WTMX +14, WENS +14, WVTI +12, KMXF +11, WTSS +11, KMYI +10, WZPL +8	

Monitor RECURRENTS ADULT TOP 40

RANK	TITLE ARTIST (IMPRINT/PROMOTION LABEL)	DETECTIONS	
		TW	LW
1	MY IMMORTAL N ³ EVANESCENCE (WIND-UP)	1348	1476
2	BRIGHT LIGHTS N ² MATCHBOX TWENTY (ATLANTIC)	1222	1331
3	HERE WITHOUT YOU N ⁵ 3 DOORS DOWN (REPUBLIC/UNIVERSAL/UMRG)	1169	1261
4	WHY DON'T YOU & I N ⁴ SANTANA FEAT. ALEX BAND OR CHAD KROEGER (ARISTA/RMG)	1128	1143
5	UNWELL N ⁵ MATCHBOX TWENTY (ATLANTIC)	1006	1041
6	100 YEARS N ⁵ FIVE FOR FIGHTING (AWARE/COLUMBIA)	998	1110
7	IT'S MY LIFE N ² NO DOUBT (INTERSCOPE)	942	989
8	FALLEN N ⁴ SARAH MCLACHLAN (ARISTA/RMG)	875	873
9	THE FIRST CUT IS THE DEEPEST N ³ SHERYL CROW (A&M/INTERSCOPE)	846	870

Recurrents are titles that have appeared on the Adult Top 40 Airplay chart for 26 weeks and have dropped below the top 15.

RANK	TITLE ARTIST (IMPRINT/PROMOTION LABEL)	DETECTIONS	
		TW	LW
10	WHITE FLAG N ³ DIDO (ARISTA/RMG)	840	926
11	DRIFT AWAY N ⁴ UNCLE KRACKEER FEAT. DOBIE GRAY (LAVA)	753	778
12	CALLING ALL ANGELS N ³ TRAIN (COLUMBIA)	727	782
13	ARE YOU GONNA BE MY GIRL N ² JET (ELEKTRA/ATLANTIC)	700	740
14	BRING ME TO LIFE N ⁵ EVANESCENCE FEAT. PAUL MCCOY (WIND-UP)	699	767
15	WHEREVER YOU WILL GO N ⁶ THE CALLING (RCA/RMG)	658	615
16	THE REMEDY (I WON'T WORRY) N ² JASON MRAZ (ELEKTRA/ATLANTIC)	624	696
17	WHY CAN'T I? N ² LIZ PHAIR (CAPITOL)	617	620
18	CLOCKS N ³ COLDPLAY (CAPITOL)	597	639
19	WHEN I'M GONE N ⁶ 3 DOORS DOWN (REPUBLIC/UNIVERSAL/UMRG)	596	595
20	COMPLICATED N ⁵ AVRIL LAVIGNE (ARISTA/RMG)	595	651



Unveiling Our Latest Hit

Billboard
RADIO MONITOR
CHARTS • NEWS • TALK • MUSIC • SATELLITE • RADIO • PEOPLE • PROMOTION • ANALYSIS

Now expanding
online!

We're predicting our new online site will be a **HIT** - with 24/7 reporting on news, talk, sports and satellite radio and so much more. Coming October 1st.

To subscribe go to www.billboardradiomonitor.com/subscribe

ADULT TOP 40 FOR WEEK ENDING SEPTEMBER 5, 2004

AIRPLAY MONITOR Nielsen Broadcast Data Systems

POWER PLAYS

WPLJ New York*
VP/Pgm: Tom Cuddy
PD: Scott Shannon
MD: Tony Mascaro
ABC/Disney 212-613-8900

93.5 WPLJ

	TW	LW
1 Maroon5 This Love	32	44
2 Counting Crows Accidentally In Love	37	47
3 Los Lonely Boys Heaven	31	43
4 Maroon5 She Will Be Loved	30	43
5 Ashlee Simpson Pieces Of Me	30	45
6 Hoobastank The Reason	30	47
7 Avril Lavigne My Happy Ending	28	28
8 Finger Eleven One Thing	24	46
9 Ryan Cabrera On The Way Down	23	28
10 Switchfoot Meant To Live	22	28
11 311 Love Song	21	27
12 Gavin DeGraw I Don't Want To Be	21	35
13 Josh Kelley Amazing	20	29
14 Nickelback Someday	20	32
15 No Doubt It's My Life	19	28
16 matchbox twenty Bright Lights	19	28
17 Sarah McLachlan World On Fire	18	17
18 Live Hiaven	18	27
19 Kelly Clarkson Breakaway	18	29
20 Duran Duran (Reach Up For The) Sunrise	14	20
21 John Mayer Daughters	12	15
22 Los Lonely Boys More Than Love	12	18
23 Bowling For Soup 1985	11	0
24 Richard Marx When You're Gone	10	21
25 Pink Don't Let Me Get Me	9	8
26 The Calling Our Lives	9	11
27 Scissor Sisters Take Your Mama	9	12
28 Nickelback Feelin' Way Too Damn Good	8	13
29 Evanescence My Immortal	8	15
30 Sarah McLachlan Fallen	8	8
AA Bowling For Soup 1985	11	0

KYSR Los Angeles*
OM: John Ivey
PD: Angela Perelli
APD/MD: Chris Patyk
Clear Channel 818-559-2252

STAR 101.9

	TW	LW
1 Maroon5 This Love	37	36
2 Hoobastank The Reason	36	38
3 Jet Are You Gonna Be My Girl	35	36
4 Nickelback Someday	35	38
5 Counting Crows Accidentally In Love	31	38
6 Evanescence My Immortal	23	22
7 Gavin DeGraw I Don't Want To Be	22	20
8 311 Love Song	22	25
9 Finger Eleven One Thing	21	18
10 Los Lonely Boys Heaven	21	27
11 Maroon5 She Will Be Loved	19	24
12 Ashlee Simpson Pieces Of Me	15	0
13 matchbox twenty Bright Lights	15	9
14 Train Ordinary	15	20
15 John Mayer Daughters	14	4
16 Newt Boney: Bizarr de la Musica	14	5
17 Duran Duran (Reach Up For The) Sunrise	14	15
18 Clash Should I Stay Or Should I Go	13	6
19 OutKast Hey Ya!	12	0
20 3 Doors Down When I'm Gone	12	2
21 U2 I Still Haven't Found What I'm Looking For	12	4
22 Human League Don't You Want Me	12	4
23 matchbox twenty Unwell	12	10
24 U2 Beautiful Day	11	5
25 Berlin No More Words	11	5
26 Cars You Might Think	11	5
27 Soft Cell Tainted Love	11	5
28 Psychotic Fun: Love My Way	11	5
29 O.M.D. (Orchestra) Manoeuvr If You Lea	11	5
30 Billy Idol Rebel Yell	11	6
AA Ashlee Simpson Pieces Of Me	15	0
AA John Mayer Daughters	14	4
AA Alanis Morissette Eight Easy Steps	7	2

WTMX Chicago*
OM/MD: Mary Ellen Kachinske
Bonnieville 312-946-1019

101.9fm

	TW	LW
1 Los Lonely Boys Heaven	54	50
2 Hoobastank The Reason	53	51
3 Maroon5 She Will Be Loved	52	54
4 Scissor Sisters Take Your Mama	45	44
5 Avril Lavigne My Happy Ending	43	29
6 Linkin Park Breaking The Habit	43	31
7 Sheryl Crow Light In Your Eyes	43	38
8 Ashlee Simpson Pieces Of Me	43	40
9 Gavin DeGraw I Don't Want To Be	43	44
10 The Calling Our Lives	42	40
11 Switchfoot Meant To Live	32	32
12 Howie Day Collide	31	33
13 Counting Crows Accidentally In Love	30	38
14 Nickelback Feelin' Way Too Damn Good	29	24
15 Pat McGee Band Beautiful Ways	29	27
16 John Mayer Daughters	28	20
17 Ryan Cabrera On The Way Down	28	21
18 Alanis Morissette Eight Easy Steps	26	21
19 Train Ordinary	26	31
20 Finger Eleven One Thing	24	14
21 Jet Are You Gonna Be My Girl	24	19
22 No Doubt It's My Life	24	6
23 Dido White Flag	24	26
24 Train When I Look To The Sky	23	17
25 Melissa Etheridge Breathe	23	28
26 Five For Fighting 100 Years	22	20
27 Evanescence My Immortal	22	22
28 Alanis Morissette Everything	21	21
29 Sheryl Crow The First Cut Is The Deepest	18	13
30 Maroon5 This Love	18	19
AA No Airplay Adds This Week		

WBWX Boston*
OM/MD: Jon Zeller
APD/MD: Mike Mullaney
Infinity 617-779-2000

Mix 103.5

	TW	LW
1 Maroon5 This Love	35	49
2 Los Lonely Boys Heaven	35	59
3 Maroon5 She Will Be Loved	33	37
4 Avril Lavigne Don't Tell Me	29	28
5 Hoobastank The Reason	29	47
6 Ashlee Simpson Pieces Of Me	28	31
7 OutKast Featuring Sleepy Bro The Way To	24	34
8 Nickelback Feelin' Way Too Damn Good	20	10
9 Jolo Leave (Get Out)	19	18
10 Lenny Kravitz Lady	17	14
11 Finger Eleven One Thing	17	14
12 matchbox twenty Unwell	17	17
13 Avril Lavigne My Happy Ending	16	20
14 Santana Featuring Alex Band Why Don't	16	21
15 Justin Timberlake Rock Your Body	15	15
16 Coldplay Clarks	15	21
17 Nickelback Someday	14	13
18 John Mayer Daughters	14	16
19 3 Doors Down Away From The Sun	13	0
20 OutKast Hey Ya!	13	17
21 3 Doors Down Here Without You	13	37
22 Kelly Clarkson Breakaway	12	14
23 Sarah McLachlan World On Fire	12	14
24 Boyce Featuring Jay-Z Crazy In Love	12	14
25 Evanescence Featuring Paul M Bring Me T	12	19
26 No Doubt It's My Life	12	20
27 Five For Fighting 100 Years	11	16
28 No Doubt Featuring Lady Saw Underneath	10	18
29 Black Eyed Peas Where Is The Love?	10	18
30 Simple Minds Don't You Forget About Me	9	4
AA Ryan Cabrera On The Way Down	6	1
AA The Killers Somebody Told Me	6	5

WRQX Washington, DC
OM/MD: Kenny King
MD: Carol Parker
ABC/Disney 202-686-3100

MIX 102.3FM

	TW	LW
1 Counting Crows Accidentally In Love	47	47
2 Los Lonely Boys Heaven	46	45
3 Sarah McLachlan Fallen	45	41
4 Maroon5 This Love	44	44
5 Hoobastank The Reason	43	42
6 Maroon5 She Will Be Loved	42	47
7 Josh Kelley Amazing	42	47
8 Ashlee Simpson Pieces Of Me	31	7
9 Nickelback Someday	30	20
10 Santana Featuring Alex Band Why Don't	30	26
11 Five For Fighting 100 Years	27	28
12 Switchfoot Meant To Live	27	23
13 Gavin DeGraw I Don't Want To Be	27	27
14 Evanescence My Immortal	25	25
15 311 Love Song	25	25
16 Nickelback Feelin' Way Too Damn Good	24	23
17 Finger Eleven One Thing	24	25
18 3 Doors Down Away From The Sun	21	24
19 Dido White Flag	17	16
20 matchbox twenty Unwell	17	16
21 Train Calling All Angels	17	16
22 Jason Mraz The Remedy (I Won't Worry)	16	14
23 Avril Lavigne Complicated	16	17
24 No Doubt It's My Life	16	14
25 Liz Phair Why Can't I?	16	18
26 Coldplay Clarks	16	18
27 Michelle Branch Breathe	15	11
28 Vanessa Carlton A Thousand Miles	15	14
29 Sheryl Crow The First Cut Is The Deepest	15	15
30 John Mayer Your Body Is A Wonderland	15	16
AA John Mayer Daughters	8	0

KIOI San Francisco
OM/MD: Michael Martin
APD/MD: James Baker
Clear Channel 415-538-1013

star 101.3

	TW	LW
1 Dido White Flag	28	41
2 John Mayer Daughters	27	40
3 Los Lonely Boys Heaven	25	36
4 Hoobastank The Reason	25	37
5 Evanescence My Immortal	25	37
6 Maroon5 This Love	25	37
7 Sarah McLachlan Fallen	23	37
8 3 Doors Down Here Without You	23	37
9 Avril Lavigne My Happy Ending	17	16
10 Seal Get It Together	17	25
11 Ashlee Simpson Pieces Of Me	17	27
12 Fran Collins All Love	17	24
13 Maroon5 She Will Be Loved	16	24
14 Sheryl Crow The First Cut Is The Deepest	16	24
15 Gloria Gaynor I Will Survive	15	3
16 Faith Hill Breathe	15	22
17 Lee Ann Womack I Hope You Dance	15	23
18 Shania Twain Forever And For Always	15	23
19 Sheryl Crow Light In Your Eyes	15	24
20 Seal Love's Divine	15	24
21 Uncle Kracker Featuring Dobi Drift Away	15	24
22 Finger Eleven One Thing	15	27
23 Cheryl Lynn Got To Be Real	14	23
24 matchbox twenty Unwell	14	20
25 Liz Phair Why Can't I?	14	20
26 Melissa Etheridge Breathe	14	20
27 Avril Lavigne Complicated	14	20
28 Martina McBride The One I Saw The Girl	14	21
29 Santana Featuring Rob Thomas Smooth	14	21
30 Pink Don't Let Me Get Me	14	21
AA No Airplay Adds This Week		

KLLC San Francisco*
PD: John Peake
APD/MD: Jayn
Infinity 415-765-4000

Alice @ 97.3

	TW	LW
1 Hoobastank The Reason	44	41
2 Jet Are You Gonna Be My Girl	43	42
3 Finger Eleven One Thing	41	36
4 Maroon5 She Will Be Loved	36	41
5 Los Lonely Boys Heaven	34	35
6 Gavin DeGraw I Don't Want To Be	34	37
7 Maroon5 This Love	34	41
8 Nickelback Someday	33	33
9 No Doubt It's My Life	33	35
10 311 Love Song	32	34
11 Evanescence My Immortal	31	38
12 Five For Fighting 100 Years	28	25
13 Sarah McLachlan Stupid	27	25
14 Franz Ferdinand Take Me Out	26	25
15 Duran Duran (Reach Up For The) Sunrise	25	11
16 Gem They	25	26
17 Scissor Sisters Take Your Mama	25	26
18 Sarah McLachlan World On Fire	22	23
19 3 Doors Down When I'm Gone	18	17
20 Coldplay Clarks	16	15
21 Diana Anaid Last Thing	16	15
22 Coldplay Clarks	16	15
23 The White Stripes Seven Nation Army	15	16
24 Howie Day Collide	14	6
25 Dashboard Confessional Vindicated	14	12
26 Dido White Flag	14	15
27 Matt Nathanson I Saw	12	11
28 Liz Phair Why Can't I?	12	12
29 Dave Matthews Oh	10	9
30 Morrissey First Of The Gang To Die	10	10
AA Dashboard Confessional Hands Down	6	3

WWZZ Washington, DC*
PD: Sammy Simpson
APD/MD: Sean Sellers
Bonnieville 202-895-5000

104.1

	TW	LW
1 Maroon5 She Will Be Loved	56	54
2 Pat McGee Band Beautiful Ways	55	55
3 Gavin DeGraw I Don't Want To Be	55	54
4 Counting Crows Accidentally In Love	55	55
5 Jason Mraz You And I Both	54	52
6 Howie Day Collide	54	53
7 Howie Day Collide	39	34
8 Train Ordinary	38	33
9 Bowling For Soup 1985	37	35
10 Switchfoot Meant To Live	36	25
11 Nickelback Feelin' Way Too Damn Good	36	31
12 Blink-182 Miss You	36	31
13 Dave Matthews Oh	36	31
14 Default All She Wrote	36	36
15 Switchfoot Meant To Live	35	33
16 Finger Eleven One Thing	35	36
17 Alter Bridge Open Your Eyes	31	0
18 Jason Mraz You And I Both	31	0
19 Scissor Sisters Take Your Mama	28	28
20 Bonnie McKee Somebody	28	27
21 John Mayer Daughters	27	0
22 Seether Featuring Amy Lee Broken	27	20
23 Modest Mouse Foot On	27	21
24 Toby Lightman Real Love	20	29
25 Ryan Cabrera On The Way Down	16	14
26 Jet Are You Gonna Be My Girl	15	13
27 Lenny Kravitz Lady	15	15
28 Liz Phair Why Can't I?	15	15
29 Ashlee Simpson Pieces Of Me	14	15
30 Howie Day Perfect Time Of Day	13	11
AA Alter Bridge Open Your Eyes	31	0
AA John Mayer Daughters	27	0

KHMX Houston
PD: Buddy Scott
APD/MD: Rick O'Bryan
Clear Channel 713-830-8000

Mix 96.5

	TW	LW
1 Avril Lavigne Don't Tell Me	49	48
2 Los Lonely Boys Heaven	49	49
3 Hoobastank The Reason	49	49
4 Counting Crows Accidentally In Love	45	30
5 Nickelback Someday	36	50
6 Maroon5 She Will Be Loved	29	23
7 Ashlee Simpson Pieces Of Me	31	27
8 Maroon5 This Love	31	30
9 matchbox twenty Bright Lights	31	30
10 Kelly Clarkson Breakaway	27	25
11 Finger Eleven One Thing	27	25
12 Seether Featuring Amy Lee Broken	25	20
13 John Mayer Daughters	25	23
14 Evanescence My Immortal	25	29
15 3 Doors Down Away From The Sun	25	30
16 Switchfoot Meant To Live	23	22
17 Duran Duran (Reach Up For The) Sunrise	22	19
18 Fatboy Slim Featuring Boosy The Joker	22	21
19 Avril Lavigne My Happy Ending	21	23
20 Ryan Cabrera On The Way Down	17	1
21 Sheryl Crow Soak Up The Sun	15	11
22 Vanessa Carlton A Thousand Miles	15	12
23 Creed My Sacrifice	12	12
24 Counting Crows Featuring Van Big Yellow	15	13
25 Uncle Kracker Featuring Dobi Drift Away	15	14
26 Uncle Kracker In A Little While	15	17
27 Liz Phair Why Can't I?	14	10
28 3 Doors Down Here Without You	15	12
29 Kelly Clarkson Miss Independent	14	13
30 Goo Goo Dolls Here Is Gone	14	13
AA Ryan Cabrera On The Way Down	17	1

KSTP Minneapolis
PD: Leighton Peck
APD/MD: Jill Roen
Hubbard 651-642-4141

K99.5

	TW	LW
1 Los Lonely Boys Heaven	47	46
2 Hoobastank The Reason	46	45
3 Counting Crows Accidentally In Love	46	46
4 Uncle Kracker Breathe	44	48
5 3 Doors Down Away From The Sun	43	46
6 Nickelback Someday	39	44
7 Maroon5 Harder To Breathe	33	24
8 Maroon5 This Love	28	24
9 Keri Noble Talk To Me	27	26
10 Finger Eleven One Thing	26	24
11 Ashlee Simpson Pieces Of Me	26	29
12 Maroon5 She Will Be Loved	26	38
13 Guster Careful	25	25
14 Kelly Clarkson Breakaway	24	26
15 John Mellencamp Walk Tall	23	19
16 Los Lonely Boys More Than Love	23	25
17 Sarah McLachlan World On Fire	23	28
18 Santana Featuring Alex Band Why Don't	19	20
19 Seether Featuring Amy Lee Broken	18	20
20 matchbox twenty Bright Lights	17	11
21 matchbox twenty Unwell	17	11
22 Liz Phair Why Can't I?	14	12
23 Avril Lavigne Complicated	14	12
24 Jason Mraz The Remedy (I Won't Worry)	14	14
25 Counting Crows Featuring Van Big Yellow	13	9
26 Goo Goo Dolls Slide	12	7
27 Smash Mouth I'm A Believer	12	8
28 Sugar Ray When It's Over	12	8
29 Goo Goo Dolls Sympathy	12	9
30 Sugar Ray Fly	12	11
AA No Airplay Adds This Week		

KDMX Dallas*
PD: Pat McMahon
APD/MD: Lisa Thomas
Clear Channel 972-991-1029

Mix 102.9

	TW	LW
1 Hoobastank The Reason	31	43
2 Maroon5 This Love	31	47
3 311 Love Song	29	30
4 Los Lonely Boys Heaven	21	27
5 Nickelback Someday	43	46
6 3 Doors Down Away From The Sun	20	27
7 Counting Crows Featuring Van Big Yellow	19	22
8 Finger Eleven One Thing	19	25
9 Counting Crows Accidentally In Love	19	27
10 matchbox twenty Unwell	17	22
11 Uncle Kracker Featuring Dobi Drift Away	17	23
12 Coldplay Clarks	17	24
13 Ashlee Simpson Pieces Of Me	16	2
14 Santana Featuring Alex Band Why Don't	15	18
15 Cyndi Lauper Girls Just Want To Have Fun	11	10
16 Newt Boney: Bizarr de la Musica	9	5
17 Human League Don't You Want Me	9	5
18 UB40 Red Red Wine	9	6
19 Outfield Featuring	9	6
20 Joan Jett & The Blackhearts I Love Rock	9	7
21 Naked Eyes Always Something There To Re	9	7
22 Go-Go's Vacation	9	7
23 Rick Springfield Jesse's Girl	9	8

Nielsen Broadcast Data Systems

Songs posting gains in detections or with a percentage loss in detections equal to or better than the monitored downtime percentage in the format. Songs listed in order of detections. *Indicates station experienced between 24 and 48 hours of monitored downtime during the chart week.

TOP 10 BOUND

RYAN CABRERA 923/97 On The Way Down (E.V.L.A./Atlantic) ☆

AIRPLAY LEADER (FIRST STATION TO 150 PLAYS)

KSII - El Paso, TX PD: Chris Elliott Date: 07/25/04

Total Stations: 55 Chart Move: 20-19 H (6), M (23), L (26) Airplay Adds: 8



Table of station data for Ryan Cabrera's song, including station call letters, city, and airplay counts.

KELLY CLARKSON 715/-5 Breakaway (Walt Disney/Hollywood) ☆

Total Stations: 41 Chart Move: 26-22 Heavy (5) KIMN, KIZS, KPEK, KSTZ, WJLK Medium (21) KALZ, KBBY, KFMB, KHMV, KKPN, KRKS, KSII, KSTR, WAEZ, WINK, WKDD, WKSZ, WKZN, WMMX, WOMX, WPLJ, WRMF, WSNE, WTSS, WVOR, WWSR Light (15)

FIVE FOR FIGHTING 610/61 The Devil In The Wishing Well (Aware/Columbia)

Total Stations: 45 Chart Move: 30-26 Heavy (1) WOZN Medium (20) KBBY, KCDA, KEZR, KKPN, KLLY, KMXB, KPLZ, KQMB, KSII, WAEZ, WINK, WKSZ, WNNK, WPTE, WRFY, WTMX, WTSS, WWSR, WMMW, WXMA Light (24) Airplay Adds: 4 KFBZ, WOZN, WRFY, WSNE

THE KILLERS 477/55 Somebody Told Me (Island/IDJMG)

Total Stations: 34 Chart Move: 32-31 Heavy (1) KMXB Medium (11) KALC, KALZ, KKPN, KLTG, KRKS, KZZO, WCDA, WKQR, WKZN, WWSR, WZPL Light (22) Airplay Adds: 6 KPEK, KQMB, WAEZ, WBMX, WRFY, WWSR

ALANIS MORISSETTE 472/19 Eight Easy Steps (Maverick/Reprise)

Total Stations: 40 Chart Move: 31-32 Heavy (0) Medium (12) KALZ, KKPN, KMXB, KQMB, KSII, KSTZ, WNNK, WRFY, WTMX, WWSR, WVTI, WXMA Light (28) Airplay Adds: 5 KYSR, WCDA, WMXL, WQLH, WVTI

DURAN DURAN 391/146 (Reach Up For The) Sunrise (Epic)

Total Stations: 34 Chart Move: 40-33 Heavy (2) KMXB, KYIS Medium (7) KHMV, KLLC, KRKS, WKZN, WLNK, WOZN, WTSS Light (25) Airplay Adds: 9 KALZ, KCDA, KPEK, WCDA, WJLK, WLNK, WOZN, WSNE, WTSS

DIANA ANAD 343/32 Last Thing (Five Crowns)

Total Stations: 31 Chart Move: 37-34 Heavy (2) KALC, WOZN Medium (8) KLLC, KLLY, KQKQ, KSII, KURB, WKZN, WRFY, WTSS Light (8) Airplay Adds: 2 KPEK, WJLK

JOJO 338/84 Leave (Get Out) (Da Family/Blackground/UMRG) ☆

Total Stations: 17 Chart Move: 38-35 Heavy (4) KBBY, KIZS, WKQR, WRQQ Medium (5) KRKS, KSTZ, WBMX, WKDD, WQAL Light (8) Airplay Adds: 1 WRFM

INGRAM HILL 289/58 Will I Ever Make It Home (Hollywood)

Total Stations: 22 Chart Move: 39-37 Heavy (1) WMBZ Medium (5) WCDA, WKQR, WMYX, WRFY, WZPL Light (16) Airplay Adds: 3 KQKQ, WMC, WXMA

PAT MCGEE BAND 289/10 Beautiful Ways (Warner Bros.) ☆

Total Stations: 13 Chart Move: 36-38 Heavy (3) KSTZ, WOZN, WZZZ Medium (4) WMYX, WTMX, WWSR, WZPL Light (6)

BONNIE MCKEE 276/64 Somebody (Reprise)

Total Stations: 29 Chart Move: Debut 39 Heavy (0) Medium (5) KSII, KSRZ, KURB, WTSS, WZZZ Light (24) Airplay Adds: 9 KFBZ, KRKS, KYKY, WKZN, WMBZ, WMYX, WOZN, WPTE, WZPL

TEARS FOR FEARS 274/56 Call Me Mellow (Arista/RMG)

Total Stations: 25 Chart Move: Debut 40 Heavy (0)

Medium (7) KEZR, KKPN, KLLY, KSRZ, WMMX, WTMX, WTSS Light (18) Airplay Adds: 3 KPEK, KYIS, WMMX

CHART BOUND

Total Detections/Gain

LENNY KRAVITZ 272/114 Lady (Virgin)

Total Stations: 28 Heavy (0) Medium (8) KALZ, KFMB, WBMX, WCDA, WPTE, WRFY, WWZZ, WZPL Light (20) Airplay Adds: 8 KALC, KALZ, KFBZ, KMXB, KMYI, KSII, WPTE, WQAL

LINKIN PARK 253/86 Breaking The Habit (Warner Bros.) ☆

Total Stations: 19 Heavy (2) KQKQ, KSTZ, KZZO, WKQR, WKZN Light (12) Airplay Adds: 3 KSTZ, KZZO, WZPL

VANESSA CARLTON 249/110 White Houses (A&M/Interscope)

Total Stations: 26 Heavy (0) Medium (5) KKPN, WKZN, WPTE, WSNE, WWSR Light (21) Airplay Adds: 11 KALZ, KKPN, KLTG, KURB, WCDA, WENS, WKZN, WMMX, WOZN, WRFY, WTSS

DIDO 223/74 Sand In My Shoes (Arista/RMG) ☆

Total Stations: 24 Heavy (0) Medium (6) KALZ, KBBY, KLLY, KRKS, KSII, WCSQ Light (18) Airplay Adds: 5 KMYI, KURB, WCDA, WMMX, WQLH

SWITCHFOOT 215/33 Dare You To Move (Columbia) ☆

Total Stations: 17 Heavy (2) WOZN, WZZZ Medium (7) KALZ, KKPN, KMXB, KPLZ, KQKQ, KRKS, WKZN Light (8) Airplay Adds: 1 KKPN

LOS LONELY BOYS 210/70 More Than Love (Or/Epic)

Total Stations: 24 Heavy (0) Medium (3) KSII, KSTR, WCDA Light (21) Airplay Adds: 6 KBBY, KEZR, KPEK, KURB, WCDA, WOMX

JEM 172/2 They (ATO)

Total Stations: 15 Heavy (0) Medium (6) KALZ, KLLC, KLLY, KMXB, KRKS, KSII Light (9) Airplay Adds: 1 WCDA

FRANZ FERDINAND 130/15 Take Me Out (Domino/Epic)

Total Stations: 7 Heavy (0) Medium (5) KALZ, KLLC, KMXB, KQKQ, WZPL Light (2) Airplay Adds: 1 KIZS

JOHN MELLENCAMP 105/65 Walk Tall (Island/IDJMG)

Total Stations: 12 Heavy (0) Medium (2) KSTR, WTSS Light (10) Airplay Adds: 6 KLTG, WCDA, WINK, WMXL, WTIC, WTSS

BLACK EYED PEAS 104/10 Let's Get It Started (A&M/Interscope)

Total Stations: 9 Heavy (1) KIZS Medium (2) KFMB, WZPL Light (6)

ALICIA KEYS 102/10 If I Ain't Got You (J/RMG)

Total Stations: 5 Heavy (2) KIZS, WKQR Medium (1) KFMB Light (2)

DASHBOARD CONFSSIONAL 96/7 Vindicated (Vagrant/Interscope)

Total Stations: 8 Heavy (0) Medium (3) KALZ, KQKQ, WKZN Light (5) Airplay Adds: 1 KIZS

FATBOY SLIM FEAT. BOOTSY COLLINS 66/9 The Joker (Skint/Astralwerks/Virgin)

Total Stations: 7 Heavy (0) Medium (2) KHMV, WKQR Light (5) Airplay Adds: 1 WCDA

HILARY DUFF 45/17 Fly (Hollywood)

Total Stations: 8 Heavy (0) Medium (2) KIZS, WKQR Light (6) Airplay Adds: 1 KIZS

R.E.M. 41/10 Leaving New York (Warner Bros.)

Total Stations: 3 Heavy (0) Medium (2) WRFY, WTMX Light (1) Airplay Adds: 1 WCDA

LOW MILLIONS 40/5 Eleanor (Manhattan/EMC)

Total Stations: 5 Heavy (0) Medium (1) KALZ Light (4)

ALTER BRIDGE 33/31 Open Your Eyes (Wind-up)

Total Stations: 3 Heavy (1) WZZZ Medium (0) Light (2) Airplay Adds: 1 WZZZ

OUTKAST 33/2 Roses (LaFace/Zomba)

Total Stations: 1 Heavy (1) WKQR Medium (0) Light (0)

JEREMY CAMP 32/12 Right Here (BEC/EMC) ☆

Total Stations: 5 Heavy (0) Medium (0) Light (5) Airplay Adds: 1 WMMX

SUGARCULT 31/3 Memory (Fearless/Artemis)

Total Stations: 1 Heavy (1) KQKQ Medium (0) Light (0)

KERI NOBLE 30/1 Talk To Me (Manhattan/EMC)

Total Stations: 2 Heavy (0) Medium (1) KSTR Light (1)

ADULT TOP 40

Table of station data for Avril Lavigne's song, including station call letters, city, and airplay counts.

NICKELBACK 1618/8 Feelin' Way Too Damn Good (Roadrunner/IDJMG) ☆

Total Stations: 75 Chart Move: 14-12 H (21), M (27), L (27) Airplay Adds: 0

Table of station data for Nickelback's song, including station call letters, city, and airplay counts.

JOHN MAYER 921/160 Daughters (Aware/Columbia) ☆

AIRPLAY LEADER (FIRST STATION TO 150 PLAYS)

KMXB - Las Vegas, NV PD: Chares Fruge Date: 06/06/04



Total Stations: 52 Chart Move: 24-20 H (5), M (24), L (23) Airplay Adds: 12

Table of station data for John Mayer's song, including station call letters, city, and airplay counts.

AIRPOWER

Total Detections/Gain

BOWLING FOR SOUP 1197/96 1985 (Silvertone/Jive/Zomba) ☆

AIRPLAY LEADER (FIRST STATION TO 150 PLAYS)

KRSK - Portland, OR PD: Dan Persigehl MD: Sheryl Stewart Date: 08/01/04



Total Stations: 59 Chart Move: 17-16 H (14), M (27), L (18) Airplay Adds: 1

Table of station data for Bowling For Soup's song, including station call letters, city, and airplay counts.

AIRPOWER BOUND

Total Detections/Gain

SEETHER FEATURING AMY LEE 930/93 Broken (Wind-up) ☆

Total Stations: 45 Chart Move: 19-18 Heavy (7) KALZ, KIZS, KMXB, KPEK, KQKQ, WQZN, WVRV

WOMX (21) KALC, KBBY, KHMV, KKPN, KLZR, KPLZ, KQIS, KQMB, KSII, KSTR, KSTZ, WAEZ, WBSN, WCDA, WKQR, WKSZ, WKZN, WRFY, WWSR, WZZZ, WXMA Light (17) Airplay Adds: 3 KAMX, WKSZ, WZPL

AVION 797/0 Seven Days Without You (Console) ☆

Total Stations: 44 Chart Move: 22-21 Heavy (7) KALC, KKPN, KLLY, KMXB, KQMB, KSII, WCDA Medium (17) KALZ, KAMX, KFBZ, KIMN, KIZS, KLTG, KQIS, KSRZ, KURB, KZPT, WAEZ, WKSZ, WMC, WOZN, WTIC, WTSS, WWSR Light (20) Airplay Adds: 3 KIMN, WJLK, WMXL

Compiled from a national sample of data supplied by Nielsen Broadcast Data Systems to Airplay Monitor. 92 adult contemporary stations are electronically monitored 24 hours a day, 7 days a week. © 2004 VNU Business Media, Inc. All rights reserved.

THIS WEEK	LAST WEEK	WKS. ON CHART	TITLE/IMPRINT/PROMOTION LABEL	ARTIST	DETECTIONS TW	DETECTIONS LW	AUDIENCE MILLIONS	RANK
			*** NO. 1 ***					
1	2	38	100 YEARS N AWBARE/COLUMBIA	FIVE FOR FIGHTING	1409	1461	12.920	3
2	1	34	THIS ONE'S FOR THE GIRLS N RCA NASHVILLE	MARTINA MCBRIDE	1409	1551	12.489	5
3	4	54	WHITE FLAG N 3 ARISTA/RMG	DIDO	1406	1394	12.491	4
4	3	49	THE FIRST CUT IS THE DEEPEST N 3 A&M/INTERSCOPE	SHERYL CROW	1330	1422	11.406	6
5	8	13	HEAVEN N DR/EPIC	LOS LONELY BOYS	1321	1256	12.999	2
6	6	22	THIS LOVE N 3 OCTDNE/J/RMG	MAROONS	1306	1300	14.426	1
7	7	46	AIN'T NO MOUNTAIN HIGH ENOUGH MOTOWN/UMRG	MICHAEL McDONALD	1289	1273	10.371	7
8	5	32	LOVE'S DIVINE WARNER BRDS	SEAL	1221	1318	10.339	8
9	9	23	8TH WORLD WONDER CURB	KIMBERLEY LOCKE	1100	1050	6.836	12
10	10	79	DRIFT AWAY N 4 LAVA	UNCLE KRACKER FEATURING DOBIE GRAY	956	998	8.689	9
11	11	72	FOREVER AND FOR ALWAYS N 2 MERCURY/DJMG	SHANIA TWAIN	913	944	7.611	11
12	13	19	HERE WITH ME IND/CURB	MERCYME	859	891	3.827	18
13	14	70	UNWELL N 5 ATLANTIC	MATCHBOX TWENTY	853	882	8.140	10
14	15	27	JUST FOR YOU ISLAND/DJMG	LIONEL RICHIE	812	812	6.276	13
			* GREATEST GAINER *					
15	16	16	YOU'LL THINK OF ME N CAPITOL	KEITH URBAN	809	629	5.374	15
16	17	6	REMEMBER WHEN IT RAINED 143/REPRISE	JOSH GROBAN	591	615	4.817	16
17	18	24	SUMMER BREEZE WARNER BRDS.	SEALS AND CROFTS	533	605	5.970	14
18	19	12	LAST THING ON MY MIND CURB	LEANN RIMES & RONAN KEATING	500	482	1.867	28
19	24	4	IF I AIN'T GOT YOU N 2 J/RMG	ALICIA KEYS	392	323	3.680	21
			*** AIRPOWER ***					
20	21	11	THE REASON N 3 FLORENCE/EPIC	HOORASTANK	384	381	3.788	19
21	20	21	MY IMMORTAL N 3 WIND UP	EVANESCENCE	384	453	3.931	17
22	5	5	OLDER THAN MY YEARS LAVA	CHERIE	344	331	2.126	27
23	NEW	1	IN MY DAUGHTER'S EYES RCA NASHVILLE	MARTINA MCBRIDE	290	156	3.690	20
24	23	14	YOU AND I EPIC	CELINE DION	282	324	2.139	26
25	27	2	I WILL CARRY YOU RCA/RMG	CLAY AIKEN	257	222	1.096	-
26	25	6	ACCIDENTALLY IN LOVE DREAMWORKS/GEFFEN	COUNTING CROWS	250	259	2.777	24
			* MOST AIRPLAY ADDS *					
27	NEW	1	I'LL BE AROUND U-WATCH	DARYL HALL JOHN OATES	186	62	2.793	23
28	26	2	WHISPER THAT WAY SLG/RISE PHENIX	JEFF TIMMONS	182	236	0.515	-
29	30	2	GET IT TOGETHER WARNER BRDS.	SEAL	165	162	2.236	25
30	NEW	1	BREAKAWAY WALT DISNEY/HOLLYWOOD	KELLY CLARKSON	155	103	3.434	22

Songs ranked by number of detections. (◊) Songs showing an increase in detections over the previous week, regardless of chart movement. A song will also receive a bullet if its percentage loss in detections does not exceed the percentage of monitored stations down to it for the format. A song that has been on the chart for more than 20 weeks will generally not receive a bullet, even if it registers an increase in detections. Airpower awarded to songs appearing in the top 20 on both the Airplay and Audience charts for the first time with increases in both detections and audience. Greatest Gainer awarded to the song with the largest increase in detections. Most Airplay Adds awarded to the song registering six or more detections at the most stations for the first time this week. A song with a gain in detections over the previous week is placed first. If tied with a song with a decline over the same period. When tied songs are each gaining detections or each losing detections, the song being played on more stations is placed first. Songs below the top 15 become recurrents and are removed from the chart after 26 weeks. **N** Nielsen BDS certification for airplay of 100,000 detections on all monitored stations, including satellite and national networks, across the U.S. and Canada. Numerical following symbol indicates multiple level of 100,000 detections.

most airplay adds ADULT CONTEMPORARY

NEW STATIONS

DARYL HALL JOHN OATES *I'll Be Around (U-Watch)* **15**
KEZK, KKCW, KUDL, KVLY, KWAV, KXLY, WBEB, WDEF, WHUD, WLEV, WLIT, WOBM, WSUY, WTVR, WYJB
Total Stations With Six Or More Detections: 19
TOTAL DETECTIONS BY DAYPART: 6-10 9%, 10-3 18%, 3-7 13%, 7-12 9%, 12-6A 52%

ELTON JOHN *Answer In The Sky (Rocket/Universal/UMRG)* **11**
KMXX, KUDL, KVIL, KXLY, WLTW, WMGF, WMJX, WNIC, WRSN, WTFM, WWLI
Total Stations With Six Or More Detections: 13
TOTAL DETECTIONS BY DAYPART: 6-10 9%, 10-3 17%, 3-7 16%, 7-12 7%, 12-6A 52%

MARTINA MCBRIDE *In My Daughter's Eyes (RCA Nashville)* **10**
KOSI, KRBB, KRWM, KUDL, KWAV, WALK, WMGN, WSUY, WTPI, WYJB
Total Stations With Six Or More Detections: 13
TOTAL DETECTIONS BY DAYPART: 6-10 4%, 10-3 9%, 3-7 6%, 7-12 63%, 12-6A 18%

ALICIA KEYS *If I Ain't Got You (J/RMG)* **9**
KBEE, KMGA, KRBB, WARM, WLHT, WOBM, WRVR, WSUY, WTFM
Total Stations With Six Or More Detections: 35
TOTAL DETECTIONS BY DAYPART: 6-10 10%, 10-3 17%, 3-7 16%, 7-12 12%, 12-6A 46%

JOSH GROBAN *Remember When It Rained (143/Reprise)* **4**
KISC, KSFI, KVLY, WJXB
Total Stations With Six Or More Detections: 46
TOTAL DETECTIONS BY DAYPART: 6-10 8%, 10-3 14%, 3-7 10%, 7-12 31%, 12-6A 37%

GREATEST GAINERS ADULT CONTEMPORARY

INCREASE IN DETECTIONS

KEITH URBAN • <i>You'll Think Of Me (Capitol)</i> + 80 WRVR +11, KBEE +11, WYSF +9, WDEF +8, WJBR +8, KRBB +6, WLTM +5, WWDE +5, KTDY +5, KWAV +5	+ 80
ELTON JOHN • <i>Answer In The Sky (Rocket/Universal/UMRG)</i> + 36 WTFM +11, KMXX +10, KVIL +10, KUDL +9, WMGF +8, KXLY +6, WMJX +6, WNIC +6, WRSN +6, WWLI +6	+ 36
MARTINA MCBRIDE • <i>In My Daughter's Eyes (RCA Nashville)</i> + 34 WTPI +14, WLTW +10, KWAV +8, KUDL +7, KOEI +7, WALK +7, WMGN +6, KEZK +5, WLTJ +5, WTCB +5	+ 34
DARYL HALL JOHN OATES • <i>I'll Be Around (U-Watch)</i> + 124 KKCW +10, WBEB +10, WOBM +10, KWAV +9, KUDL +9, KEZK +7, WHUD +7, KVLY +7, KXLY +7, WTVR +7	+ 124
ALICIA KEYS • <i>If I Ain't Got You (J/RMG)</i> + 69 WRVR +18, WARM +13, WOBM +10, WLHT +6, KRBB +6, KBEE +4, WSUY +4, WTFM +4, WMGS +3, KMGA +3	+ 69

RECURRENTS ADULT CONTEMPORARY

RANK	TITLE/ARTIST	DETECTIONS TW	DETECTIONS LW
1	YOU RAISE ME UP JOSH GROBAN (143/REPRISE)	872	772
2	CALLING ALL ANGELS N 3 TRAIN (COLUMBIA)	783	921
3	HERE WITHOUT YOU N 5 3 DOORS DOWN (REPUBLIC/UNIVERSAL/UMRG)	752	775
4	THE GAME OF LOVE N 4 SANTANA FEAT. MICHELLE BRANCH (ARISTA/RMG)	679	692
5	A THOUSAND MILES N 5 VANESSA CARLTON (A&M/INTERSCOPE)	677	612
6	IF YOU'RE GONE N 6 MATCHBOX TWENTY (LAVA/ATLANTIC)	611	497
7	BIG YELLOW TAXI N 2 COUNTING CROW FEAT. VANESSA CARLTON (GEFFEN/INTERSCOPE)	606	628
8	I HOPE YOU DANCE N 6 LEE ANN WOMACK (MCA NASHVILLE/UNIVERSAL/UMRG)	595	651
9	THE WAY YOU LOVE ME N 7 FAITH HILL (WARNER BROS.)	581	552

RANK	TITLE/ARTIST	DETECTIONS TW	DETECTIONS LW
10	DANCE WITH MY FATHER N 2 LUTHER VANDROSS (J/RMG)	579	629
11	CAN'T STOP LOVING YOU N PHIL COLLINS (ATLANTIC)	557	537
12	SOAK UP THE SUN N 4 SHERYL CROW (A&M/INTERSCOPE)	550	610
13	BREATHE N 8 FAITH HILL (WARNER BROS.)	536	557
14	DROPS OF JUPITER (TELL ME) N 7 TRAIN (COLUMBIA)	531	540
15	BEAUTIFUL N 3 CHRISTINA AGUILERA (RCA/RMG)	525	622
16	BECAUSE YOU LOVED ME N 5 CELINE DION (550 MUSIC/EPIC)	524	421
17	I'M ALREADY THERE N 4 LONESTAR (BNA)	522	496
18	SMOOTH N 9 SANTANA FEAT. ROB THOMAS (ARISTA)	494	572
19	(EVERYTHING I DO) I DO IT FOR YOU N 3 BRYAN ADAMS (A&M/INTERSCOPE)	489	424
20	SOMETHING TO TALK ABOUT N 3 BONNIE RAITT (CAPITOL)	489	490

Recurrents are titles that have appeared on the Adult Contemporary Airplay chart for 26 weeks and have dropped below the top 15.

HitPredictor DATA PROVIDED BY **promosquad**

SONGS WITH TOP 10 CALLOUT POTENTIAL THIS WEEK'S NEW RELEASES IN RED

1	KEITH URBAN	99.7	7	DIANA KRALL	76.4
2	MARTINA MCBRIDE	98.7	8	SHERYL CROW	75.8
3	CLAY AIKEN	89.5	9	COUNTING CROWS	74.4
4	KELLY CLARKSON	84.5	10	JOSH GROBAN	71.5
5	MAROONS	77.5	11	CHERIE	65.7
6	ELTON JOHN	76.5			

See legend on HitPredictor page.

More, More, More!

More formats - Top 40, AC/Adult, R&B, Country, Rock, Latin, Christian and News/Talk/Sports.
More reasons why the new, re-branded and expanded Billboard Radio Monitor is the ultimate tool for radio.

Billboard RADIO MONITOR
CHARTS • NEWS • TALK • MUSIC • SATELLITE • RADIO • PEOPLE • PROMOTION • ANALYSIS

Coming October 1, Airplay Monitor is expanding in print and going online. Stay tuned!
www.BillboardRadioMonitor.com

WLTW New York VP/AC Pgm: Jim Ryan APD: Bridget Sullivan MC: Morgan Prue Clear Channel 212-603-4600 106.7 Litefm	KOST Los Angeles Dir/Pgm: Jhani Kaye PD/MD: Stella Schwartz Clear Channel 818-546-1043 KOST 103.5 FM	KBIG Los Angeles Dir/Pgm: Jhani Kaye DM/MD: Dave Denes APD/MD: Robert Archer Clear Channel 818-546-1043 KBIG 102.5	WBEB Philadelphia PD/MD: Chris Conley WEAZ Radio 610-667-8400 WBEB 94.1	WLIT Chicago RVP/Pgm: Bob Kaake Clear Channel 312-329-9002 93.9 WLIT	WMJX Boston VP/Pgm: Don Kelley APD: Candy D'Terry MD: Mark Laurence Greater Media 617-822-9600 MAGIC 106.7
WNIC Detroit RVP/Pgm: Darren Davis Clear Channel 248-324-5800 102.3 WNIC	WASH Washington, DC PD: Bill Hess Clear Channel 301-984-9710 97.1 WASH	WLTM Atlanta DM: Louis Kaplan APD: Steve Goss Clear Channel 404-367-0640 94.9 Litefm	KVIL Dallas PD: Smokey Rivers Infinity 214-691-1037 103.7 KVIL	KEZK St. Louis PD: Mark Edwards APD: Bob London Infinity 314-531-0000 KEZK 102.5	WMGC Detroit PD: Jim Harper MD: Jon Ray Greater Media 248-414-5600 105.1 WMGC
WMGF Orlando PD: Ken Payne APD: Brenda Matthews MD: Mies Chringer Clear Channel 407-916-7790 MAGIC 102.1	WALK Long Island PD: Rob Miller Clear Channel 631-475-5200 97.5 WALK	KESZ Phoenix PD: Shaun Holly APD/MD: Craig Jackson Clear Channel 480-966-6236 99.9 KESZ	WLTE Minneapolis PD: Phil Wilson Infinity 612-339-1029 WLTE 104.3	WDOK Cleveland PD: Scott Miller MD: Ted Kowalski Infinity 216-696-0123 SoftRock102.1	KRWM Seattle PD: Gary Nolan MD: Laura Dane Sandusky 425-373-5545 Warm 106.9
KOSI Denver PD: Dave Dillon APD: Steve Hamilton Entercom 303-967-2700 Soft Rock 98.9	KSFI Salt Lake City PD: Alan Hague PD: Dain Craig APD: Bob Nelson Bonneville 801-575-7601 FM100	WRAL Raleigh OM: Joe Wade Formicola MD: Jim Kelly WRAL, Inc 919-890-6101 WRAL 104.3	WRCH Hartford PD: Allan Camp MD: Joe Hann Infinity 860-677-6700 106.5 WRCH	WHUD Poughkeepsie PD: Steve Petrone MD: Tom Furci Palmar 845-838-6000 WHUD 99.7	WSHH Pittsburgh PD: Ron Antill Renda 412-875-9500 With 99.7
WEAT West Palm Beach PD: Rick Shockley MD: Chad Perry Infinity 561-686-9505 Sunny 104.5	WSNY Columbus PD: Chuck Knight Saga 614-451-2191 Sunny 95	WMTX Tampa DM: Jeff Kapugi MD: Kristy Knight Clear Channel 813-839-9393 Mix 100.7	WRRM Cincinnati DM: T.J. Holland APD: Ted Morro Susquehanna 513-241-9898 Warm 98.5	KUDL Kansas City OM: Thom McGinty PD: Dan Hurst Entercom 913-677-8998 98.1 KUDL	WTVR Richmond OM: Bill Cahill APD: Adam Stubbs MD: Kat Simons Clear Channel 804-355-3217 Life 98.7

ADULT CONTEMPORARY IMPACT!



Songs posting gains in detections or with a percentage loss in detections equal to or better than the monitored downtime percentage in the format. Songs listed in order of detections.

TOP 10 BOUND

KEITH URBAN You'll Think Of Me (Capitol) ☆ Total Detections/Gain 809/180

Table with columns: STATION, WK, LW, CH, ID, and station-specific data for Top 10 Bound chart.

Medium (6) KGBY, KVLV, WBEB, WMGN, WMGS, WRAL Light (17) Airplay Adds: 1 WSPA

CHERIE Older Than My Years (Lava) ☆ 344/13 Total Stations: 48 Chart Move: 22-22

MARTINA MCBRIDE In My Daughter's Eyes (RCA Nashville) ☆ 290/134 Total Stations: 63 Chart Move: Debut 23

CLAY AIKEN I Will Carry You (RCA/RMG) ☆ 257/35 Total Stations: 33 Chart Move: 27-25

DARYL HALL JOHN OATES I'll Be Around (U-Watch) 186/124 Total Stations: 26 Chart Move: Debut 27

SEAL Get It Together (Warner Bros.) 165/3 Total Stations: 30 Chart Move: 30-29

KELLY CLARKSON Breakaway (Walt Disney/Hollywood) ☆ 155/52 Total Stations: 13 Chart Move: Debut 30

AIRPOWER

HOOBASTANK The Reason (Island/IDJMG) ☆ 384/3

AIRPLAY LEADER (FIRST STATION TO 100 PLAYS) KVLV • McAllen, TX

PD: Alex Duran MD: Lilly Lopez Date: 05/09/04

Total Stations: 29 H (6), M (6), L (17) Chart Move: 21-20

Table with columns: STATION, WK, LW, CH, ID, and station-specific data for Airpower chart.

CLAY AIKEN I Will Carry You (RCA/RMG) ☆ 257/35 Total Stations: 33 Chart Move: 27-25

DARYL HALL JOHN OATES I'll Be Around (U-Watch) 186/124 Total Stations: 26 Chart Move: Debut 27

SEAL Get It Together (Warner Bros.) 165/3 Total Stations: 30 Chart Move: 30-29

KELLY CLARKSON Breakaway (Walt Disney/Hollywood) ☆ 155/52 Total Stations: 13 Chart Move: Debut 30

HOOBASTANK The Reason (Island/IDJMG) ☆ 384/3

AIRPLAY LEADER (FIRST STATION TO 100 PLAYS) KVLV • McAllen, TX

PD: Alex Duran MD: Lilly Lopez Date: 05/09/04

Total Stations: 29 H (6), M (6), L (17) Chart Move: 21-20

Table with columns: STATION, WK, LW, CH, ID, and station-specific data for Airpower chart.

BRUCE HORNSBY Gonna Be Some Changes Made (Columbia) 129/14 Total Stations: 18

CHRISTINE MCVIE Friend (Adventures in Music/Koch) 54/54 Total Stations: 13

ASHLEE SIMPSON Pieces Of Me (Geffen) 51/10 Total Stations: 5

KATRINA CARLSON Drive (Kataphonic) 50/25 Total Stations: 11

JOHN MULLEN CAMP Walk Tall (Island/IDJMG) 37/6 Total Stations: 4

AIRPOWER BOUND

LEANN RIMES & RONAN KEATING Last Thing On My Mind (Curb) 500/18

Total Stations: 67 Heavy (1) WTBC Medium (9) KBEE, KSRC, KTDY, KVLV, WARM, WCRZ, WHUD, WLEV, WRVR

ALICIA KEYS If I Ain't Got You (J/RMG) 392/69 Total Stations: 44

HOOBASTANK The Reason (Island/IDJMG) ☆ 384/3 Total Stations: 29

BRUCE HORNSBY Gonna Be Some Changes Made (Columbia) 129/14 Total Stations: 18

CHRISTINE MCVIE Friend (Adventures in Music/Koch) 54/54 Total Stations: 13

ASHLEE SIMPSON Pieces Of Me (Geffen) 51/10 Total Stations: 5

KATRINA CARLSON Drive (Kataphonic) 50/25 Total Stations: 11

JOHN MULLEN CAMP Walk Tall (Island/IDJMG) 37/6 Total Stations: 4

H=Heavy (21+ Detections), M=Medium (14-20), L=Light (Under 14). Airpower awarded to songs appearing in the top 20 on both the Airplay and Audience charts for the first time with increases in both detections and audience.

DANCE

Compiled from a national sample of data supplied by Broadcast Data Systems to Top 40 Airplay Monitor. 9 dance stations are electronically monitored 24 hours a day, 7 days a week.

Table with columns: THIS WEEK, LAST WEEK, WKS. ON CHART, TITLE/IMPRINT/PROMOTION LABEL, ARTIST, TW, LW, DETECTIONS.

Songs ranked by number of detections. Songs showing an increase in detections over the previous week, regardless of chart movement.

DANCE POWER PLAYLISTS

Table with columns: STATION, PD, MD, and lists of songs with their track numbers and artists.

*Indicates station reports to both Dance and Rhythmic Top 40.

RHYTHMIC TOP 40

Main chart table with columns: THIS WEEK, LAST WEEK, WKS. ON CHART, TITLE/IMPRINT/PROMOTION LABEL, ARTIST, DETECTIONS (TW, LW), AUDIENCE (MILLIONS, RANK). Includes top song 'No. 1' by Ciara featuring Petey Pablo.

Songs ranked by number of detections. Songs showing an increase in detections over the previous week, regardless of chart movement. A song will also receive a bullet if its percentage loss in detections does not exceed the percentage of monitored station downtime for the format.

most airplay adds RHYTHMIC TOP 40

NEW STATIONS section listing songs like 'LL COOL J FEATURING 7 AURELIUS' and 'USHER & ALICIA KEYS My Boo' with their respective station counts and daypart percentages.

GREATEST GAINERS RHYTHMIC TOP 40

INCREASE IN DETECTIONS section listing songs like 'USHER & ALICIA KEYS My Boo' and 'TRICK DADDY FEATURING LIL JON & TWISTA' with their increase in detections.

Monitor RECURRENTS RHYTHMIC TOP 40

Table listing recurrent songs like 'YEAH!' by Usher and 'TIPSY' by J-Kwon with their detection counts.

Table listing recurrent songs like 'RIGHT THUR' by Chingy and 'DAMN!' by Youngbloodz with their detection counts.

Recurrents are titles that have appeared on the Rhythmic Top 40 Airplay chart for 26 weeks and have dropped below the top 20.

Monitor RHYTHMIC TOP 40 PANEL

60 STATIONS

Table listing 60 stations across various cities including Albuquerque, Atlanta, Austin, Boston, Buffalo, Charleston, Chicago, Corpus Christi, Denver, El Paso, Fresno, Ft. Myers, Green Bay, Greensboro, Greenville, Harrisburg, Honolulu, Houston, Johnson City, Knoxville, Las Vegas, Little Rock, Madison, McAllen, Miami, Minneapolis, Monterey, New Orleans, New York, Norfolk, Oklahoma City, Omaha, Orlando, Oxnard, Philadelphia.

Monitor DANCE

9 STATIONS

Table listing 9 dance stations: Boston, Dallas, Miami, New York, Phoenix, Seattle, Music Choice, Sirius, XM, WGSX, KKDL, WPYM, WKTU, KNRJ, KNHC, DANCE THE BEAT, BPM.

RHYTHMIC TOP 40

FOR WEEK ENDING SEPTEMBER 5, 2004



Nielsen Broadcast Data Systems

Songs ranked by number of detections. Playlists are listed in order of TSA weekly cume, beginning with the highest-cuming station. Cumes are updated twice yearly following the release of the spring and fall Arbitron surveys. The number of stations shown each week varies depending upon space.

Denotes songs with 6 or more detections at station for first time this week.

WBBM Chicago PD: Todd Cavanah MD: Erik Bradley



TW LW

Table with 2 columns: Rank and Song/Artist. Includes songs like 'Ciara Featuring Pety Pablo Goodies' and 'Lil' Flip Featuring Pety Pablo Goodies'.

WJMN Boston PD: Jack McCartney APD: Dennis O'Heron MD: Chris Tyler



TW LW

Table with 2 columns: Rank and Song/Artist. Includes songs like 'Terror Squad Lean Back' and 'Ciara Featuring Pety Pablo Goodies'.

KYLD San Francisco OM: Michael Martin MD: 'Jazzy' Jim Archer



TW LW

Table with 2 columns: Rank and Song/Artist. Includes songs like 'Ciara Featuring Pety Pablo Goodies' and 'Lil' Flip Featuring Pety Pablo Goodies'.

WPOW Miami PD: Kid Curry APD: Tony The Tiger MD: Eddie Mix



TW LW

Table with 2 columns: Rank and Song/Artist. Includes songs like 'Lil' Flip Featuring Pety Pablo Goodies' and 'Trick Daddy Featuring Lil Jon & Lu Ya'li'.

WBTS Atlanta PD: Cagle APD: MD: Maverick Cox



TW LW

Table with 2 columns: Rank and Song/Artist. Includes songs like 'Ciara Featuring Pety Pablo Goodies' and 'Ying Yang Twins Featuring Tr Whats Happ'.

KPTY Houston PD/MD: Marco Arias Univision 713-407-1415



TW LW

Table with 2 columns: Rank and Song/Artist. Includes songs like 'Ciara Featuring Pety Pablo Goodies' and 'Terror Squad Lean Back'.

KGGL Riverside PD: Jesse Duran MD: Robert 'O.D.M.' Gutierrez



TW LW

Table with 2 columns: Rank and Song/Artist. Includes songs like 'Lil' Flip Featuring Pety Pablo Goodies' and 'Ciara Featuring Pety Pablo Goodies'.

KUBE Seattle OM: Shellie Hart PD: Eric Powers MD: Karen Wild



TW LW

Table with 2 columns: Rank and Song/Artist. Includes songs like 'Terror Squad Lean Back' and 'Ciara Featuring Pety Pablo Goodies'.

KSFM Sacramento PD: Byron Kennedy MD: Tony Tecate



TW LW

Table with 2 columns: Rank and Song/Artist. Includes songs like 'Ciara Featuring Pety Pablo Goodies' and 'Lil' Flip Featuring Pety Pablo Goodies'.

KQKS Denver PD: Cat Collins APD/MD: John E. Kage



TW LW

Table with 2 columns: Rank and Song/Artist. Includes songs like 'Terror Squad Lean Back' and 'Ciara Featuring Pety Pablo Goodies'.

WLLD Tampa PD: Orlando APD: Scantman MD: Beata



TW LW

Table with 2 columns: Rank and Song/Artist. Includes songs like 'Terror Squad Lean Back' and 'Ciara Featuring Pety Pablo Goodies'.

KZZP Phoenix PD: Mark Medina APD/MD: Corina MD: Chino



TW LW

Table with 2 columns: Rank and Song/Artist. Includes songs like 'Ciara Featuring Pety Pablo Goodies' and 'Lil' Flip Featuring Pety Pablo Goodies'.

XHTZ San Diego PD: Diana Laird APD: Sonny Loco



TW LW

Table with 2 columns: Rank and Song/Artist. Includes songs like 'Ciara Featuring Pety Pablo Goodies' and 'Lil' Flip Featuring Pety Pablo Goodies'.

KTTB Minneapolis PD: Sam Elliott APD/MD: Zennie K



TW LW

Table with 2 columns: Rank and Song/Artist. Includes songs like 'Houston Featuring Chingy, Na I Like Tha' and 'Terror Squad Lean Back'.

KBST San Antonio OM/MD: Rick Thomas MD: Romeo



TW LW

Table with 2 columns: Rank and Song/Artist. Includes songs like 'Terror Squad Lean Back' and 'Ciara Featuring Pety Pablo Goodies'.

WNVZ Norfolk PD: Don London MD: Mike Klein



TW LW

Table with 2 columns: Rank and Song/Artist. Includes songs like 'Ciara Featuring Pety Pablo Goodies' and 'Christina Milian Dip It Low'.

KXJM Portland, OR VP/Pgm: Mark Adams MD: Alexa



TW LW

Table with 2 columns: Rank and Song/Artist. Includes songs like 'Ciara Featuring Pety Pablo Goodies' and 'Terror Squad Lean Back'.

KDHT Austin PD: Bob Lewis APD: Bradley Green



TW LW

Table with 2 columns: Rank and Song/Artist. Includes songs like 'Houston Featuring Chingy, Na I Like Tha' and 'Terror Squad Lean Back'.

IMPACT



Nielsen Broadcast Data Systems

Songs posting gains in detections or with a percentage loss in detections equal to or better than the monitored downtime percentage in the format. Songs listed in order of detections.

*Indicates station experienced between 35 and 58 hours of monitored downtime during the chart week.

TOP 10 BOUND

Total Detections/Gain

J-KWON FEATURING SADIYYAH 1635/235 You & Me (So So Def/Zomba)

Total Stations: 51 Chart Move: 14-14 H (4), M (30), L (17) Airplay Adds: 1

Chart table for J-Kwon featuring Sadiyyah with station call letters and detections.

JADAKISS FEAT. ANTHONY HAMILTON 1487/121 Why? (Ruff Ryders/Interscope)

Total Stations: 50 Chart Move: 15-15 H (7), M (21), L (22) Airplay Adds: 2

Chart table for Jadakiss featuring Anthony Hamilton.

AIRPOWER

Total Detections/Gain

USHER & ALICIA KEYS 1781/740 My Boo (LaFace/Zomba)

Total Stations: 41 Chart Move: 27-24 H (0), M (14), L (27) Airplay Adds: 2

Chart table for Usher & Alicia Keys.

TRICK DADDY FEAT. LIL JON & TWISTA 819/407 Let's Go (2004) (Slip-N-Slide/Atlantic)

Total Stations: 35 Chart Move: Debut 26 H (2), M (13), L (20) Airplay Adds: 8

Chart table for Trick Daddy featuring Lil Jon & Twista.

T.I. 1402/181 Let's Get Away (Grand Hustle/Atlantic)

AIRPLAY LEADER (FIRST STATION TO 100 PLAYS) KXJM • Portland, OR

PD: Mark Adams MD: Alexa Date: 06/27/04

Total Stations: 49 Chart Move: 19-16 H (5), M (21), L (23) Airplay Adds: 2

Chart table for T.I.

Chart table for Mase featuring P. Diddy.

MASE FEATURING P. DIDDY 1196/215 Breathe, Stretch, Shake (Bad Boy/Fo' Reel/UMRG)

AIRPLAY LEADER (FIRST STATION TO 100 PLAYS) KYLD • San Francisco, CA

PD: Michael Martin MD: Jim Archer Date: 08/08/04

Total Stations: 49 Chart Move: 24-19 H (3), M (18), L (28) Airplay Adds: 3

Chart table for Mase featuring P. Diddy.

AIRPOWER BOUND

Total Detections/Gain

213 860/37 Grouper Luv (Doggystyle/TVT)

Total Stations: 41 Chart Move: 27-24 H (0), M (14), L (27) Airplay Adds: 2

Chart table for Grouper Luv.

YONNIE 685/125 In Da Club (Merc/Blackground/UMRG)

Total Stations: 35 Chart Move: 40-34 H (0), M (10), L (25) Airplay Adds: 7

Chart table for Yonnie.

LLOYD BANKS 783/140 I'm So Fly (G-Unit/Interscope)

Total Stations: 46 Chart Move: 35-28 H (0), M (13), L (33) Airplay Adds: 2

Chart table for Lloyd Banks.

SHAWNNA FEATURING LUDACRIS 727/55 Shake That Sh** (Disturbing The Peace/Def Jam South/DJMG)

Total Stations: 37 Chart Move: 32-30 H (1), M (12), L (24) Airplay Adds: 1

Chart table for Shawnna featuring Ludacris.

N.O.R.E., GENSTAR, BIG MATO, MINA SKY & DADDY YANKEE 711/129 Oye Mi Canto (Roc-A-Fella/Def Jam/DJMG)

Total Stations: 30 Chart Move: Debut 31 H (1), M (14), L (15) Airplay Adds: 2

Chart table for N.O.R.E. et al.

ALICIA KEYS FEAT. TONY! TONI! TONE! 693/43 Diary (J/RMG)

Total Stations: 42 Chart Move: 34-32 H (0), M (10), L (32) Airplay Adds: 2

Chart table for Alicia Keys featuring Tony! Toni! Tone!.

LIL SCRAPPY 594/152 No Problem (BME/Reprise/Warner Bros.)

Total Stations: 37 Chart Move: Debut 36 H (0), M (9), L (28) Airplay Adds: 2

Chart table for Lil Scrappy.

NELLY 420/14 Flap Your Wings (Derrty/Fo' Reel/UMRG)

Total Stations: 41 Chart Move: 27-24 H (0), M (14), L (27) Airplay Adds: 2

Chart table for Nelly.

GUERRILLA BLACK FEAT. BEENIE MAN 562/63 Compton (Virgin)

Total Stations: 40 Chart Move: Debut 39 H (1), M (6), L (33) Airplay Adds: 1

Chart table for Guerilla Black featuring Beanie Man.

CHINGY 506/194 Baila Baby (Capitol)

Total Stations: 34 Chart Move: 15-15 H (0), M (10), L (24) Airplay Adds: 3

Chart table for Chingy.

XZIBIT 487/209 Muthafucka (Columbia/SUM)

Total Stations: 37 Chart Move: 7-7 H (0), M (9), L (28) Airplay Adds: 5

Chart table for Xzibit.

RUPEE 353/102 Tempted To Touch (Atlantic)

Total Stations: 28 Chart Move: 18 H (0), M (4), L (24) Airplay Adds: 7

Chart table for Rupee.

NELLY & CHRISTINA AGUILERA 293/206 Tilt Ya Head Back (Derrty/Fo' Reel/UMRG)

Total Stations: 18 Chart Move: 14 H (0), M (4), L (24) Airplay Adds: 8

Chart table for Nelly & Christina Aguilera.

LL COOL J FEATURING 7 AURELIUS 244/174 Hush (Def Jam/DJMG)

Total Stations: 29 Chart Move: 2 H (0), M (1), L (28) Airplay Adds: 13

Chart table for LL Cool J featuring 7 Aurelius.

SNOOP DOGG FEATURING PHARRELL 218/151 Drop It Like It's Hot (Doggystyle/Geffen/Interscope)

Total Stations: 35 Chart Move: 2 H (0), M (2), L (33) Airplay Adds: 7

Chart table for Snoop Dogg featuring Pharrell.

D.O.D. & KANYE WEST 206/2 Higher (Legion)

Total Stations: 18 Chart Move: 3 H (0), M (1), L (33) Airplay Adds: 1

Chart table for D.O.D. & Kanye West.

JOJO 183/131 Baby It's Your (Da Family/Blackground/UMRG)

Total Stations: 8 Chart Move: 1 H (0), M (1), L (33) Airplay Adds: 3

Chart table for Jojo.

PITBULL FEATURING PICCALO 169/29 Dammit Man (TVT)

Total Stations: 7 Chart Move: 1 H (0), M (1), L (33) Airplay Adds: 2

Chart table for Pitbull featuring Piccalo.

CHRISTINA AGUILERA FEAT. MISSY ELLIOTT 167/88 Car Wash (DreamWorks/Geffen/Interscope)

Total Stations: 16 Chart Move: 1 H (0), M (1), L (33) Airplay Adds: 5

Chart table for Christina Aguilera featuring Missy Elliott.

SHYNE FEATURING ASHANTI 162/4 Jimmy Choo (Gangland/Def Jam/DJMG)

Total Stations: 17 Chart Move: 2 H (0), M (5), L (33) Airplay Adds: 2

Chart table for Shyne featuring Ashanti.

LLOYD 153/8 Hey Young Girl (The Inc./Def Jam/DJMG)

Total Stations: 14 Chart Move: 2 H (0), M (2), L (33) Airplay Adds: 3

Chart table for Lloyd.

NIITY 153/7 Nasty Girl (Sixty3/Universal/UMRG)

Total Stations: 9 Chart Move: 2 H (0), M (3), L (33) Airplay Adds: 1

Chart table for Nitty.

I-20 FEATURING LUDACRIS & BONE CRUSHER 142/48 Break Bread (Disturbing The Peace/Capitol)

Total Stations: 17 Chart Move: 1 H (0), M (0), L (33) Airplay Adds: 3

Chart table for I-20 featuring Ludacris & Bone Crusher.

KEVIN LYTTLE 131/27 Drive Me Crazy (Atlantic)

Total Stations: 2 Chart Move: 2 H (0), M (2), L (33) Airplay Adds: 2

Chart table for Kevin Lyttle.

MAROONS 100/17 She Will Be Loved (Octone/J/RMG)

Total Stations: 3 Chart Move: 1 H (0), M (1), L (33) Airplay Adds: 1

Chart table for Maroons.

H=Heavy (55+ Detections), M=Medium (25-54), L=Light (Under 25). Airpower awarded to songs appearing in the top 20 on both the Airplay and Audience charts for the first time with increases in both detections and audience. * Initial impact: songs appearing on this page for the first time in summary form. Airplay Adds are songs with 6 or more detections at new stations this week. ** Indicates title earned HitPredictor status in research data provided by Promosquad.



Nelly Doubles Up On New Music

Make no mistake about it: Nelly is not releasing a double album like his fellow hip-hopsters OutKast and Jay-Z.

Instead, the St. Louis native is going the way of Bruce Springsteen and Guns N' Roses by releasing two separate albums simultaneously.

Due Sept. 14, "Sweat" and "Suit" (Fo' Reel/Universal) showcase two distinct musical styles. "Sweat" will feature club anthems and more hardcore material, while "Suit" is all about being "grown and sexy," Nelly says, and will feature more melodic offerings.

"I started out recording one album, but I just had so much material that I [did] two," Nelly says. "I thought about doing a double album, but I wanted to do something different. I talked to the label about the ups and downs of releasing two albums at the same time, and we agreed that it could work."

"I have had fans support both of the kinds of music that I have done," he adds. "The hope is they will go out and get both albums, but if they like one style more than the other, that's the one they'll get."

Like Nelly, Universal Motown senior VP of sales Pat Monaco understands the obstacles ahead.

"The challenge for us is to get people to buy both albums," Monaco says. "When an artist brings you this much material, the easy thing to do would have been to make it a double album. When you are releasing two separate albums you have to make sure that the consumer wants to buy them both. That's our goal."

To that end, Universal decided to launch the albums by working simultaneous singles at radio. The upbeat "Flap Ya Wings" serves as the introduction to "Sweat," while "My Place," featuring Jaheim, is the first offering from "Suit."

"I have always had great success in the clubs, and I like to party," Nelly says of "Flap Ya Wings." "When I heard the song, I liked it immediately, and I wanted to do it because I knew it would work in the clubs."

As for "My Place," the rapper says it "was a no-brainer."

"I knew I had to get Jaheim on the track, because he is like the Teddy Pendergrass of our day," he says. "He is a crooner who sings with real emotion."

TWICE THE THREAT

Radio seems to have picked up on both singles—particularly "My Place." While the song served as the first official single, according to Monaco, both tunes have gained attention at R&B and Top 40 radio.

"My Place" and "Flap Ya Wings" are No. 4 and No. 18, respectively, on the R&B/Hip-Hop chart. "My Place" is No. 12 on the Mainstream Top 40 chart.

WWPR (Power 105) New York PD Michael Saunders and WPWX (Power 92) Chicago MD Barbara McDowell are playing both songs.

"It is great to have records that identify with the audience," Saunders says. "Flap Ya Wings" took a bit more time with listeners. We were not sure how they would respond, but it seems to be doing well now too."

"We went with 'My Place' first," McDowell adds. "It's an all-day record and female-friendly. You can't go wrong with the combination of Jaheim and Nelly. It's working really well for us."

While some might expect the two singles to cannibalize each other, that doesn't seem to be the case.

"It wasn't a concern at all," McDowell says. "Here in Chicago, we have R. Kelly, and he currently has two singles in our rotation. So, it doesn't matter... If it's a hit, it's a hit."

Saunders agrees. "It comes down to how good the records are. 50 Cent showed us that we can play more than one song from an artist at the same time. The ultimate goal is to please the audience—whether they want to hear one or 10 songs [from] an artist, we will find a way."

Universal also does not seem worried about the singles creating competition for each other.

"We look at the records, from a sales perspective, as one," Monaco says. "We think the albums will do equally well the first week out. At first, we thought

that one album would fare better than the other. However, with the success of 'My Place' at radio and growing interest in both 'Flap Ya Wings' and 'Tilt Ya Head Back' [also from the "Sweat" album], there should be a real balance. We couldn't have planned it better."

AN ABUNDANCE OF GUEST STARS

In addition to "My Place," the albums feature a host of notable guest artists, including Ronald Isley ("She Don't Know My Name"), Christina Aguilera ("Tilt Ya Head Back") and Tim McGraw ("Over and Over").

"These are people that I have always wanted to work with one way or another," Nelly says. "I have been seeing Tim and his wife [Faith Hill] around the awards show circuit and at celebrity events since 'Country Grammar.' I've always respected what he's done, and vice versa. We talked about working together, and I just thought that would be big. So when the opportunity came about, we did it."

Having already sold more than 10.2 million albums with his previous three sets—"Country Grammar," "Nellyville" and "Da Derry Versions (The Reinvention)"—according to Nielsen SoundScan, expectations are high for "Sweat" and "Suit."

Monaco says, "We have shipped a hell of a lot of records—more so than we would have shipped for one album. And our goal is to have them debut at No. 1 and No. 2."

Nelly remains humble about the potential of the double release.

"No one knows how this is going to go," he says. "I'm just playing it by ear. I had my plan up to this point. Now, it's up to the fans."

"Everyone has supported everything that I have done thus far," he adds. "I think that I have put the time and work into [these albums]. I just hope people enjoy them. That's all I can ask for. I would sound ungrateful if I asked for anything more. My fans have given me a lifetime of career achievements that five rappers couldn't ask for."



It's So Hard To Say Goodbye . . .

It is with greatly mixed emotions that I write this final column. After five years in the Billboard family—with the last eight months spent here at *Airplay Monitor*—I have decided to leave the nest and pursue a new opportunity with MTV News.

I started at *Billboard* as the editorial assistant in August 1999. Fresh out of college, I was eager to get into music journalism by any means necessary. Since then, I have had the opportunity to interview many of my personal heroes, discover artists that I think will shape the future of this industry and offer my own personal take on everything in between. Not bad for a kid from Newark, N.J.!

Thanks to senior staffers like Chuck Taylor, Gail Mitchell, Larry Flick and Michael Paoletta, I have become a better writer and reporter than I could have ever hoped.

Similarly, the entire *Billboard*/*Airplay Monitor* staff—past and present—has influenced me in ways they will never know. I only hope that I had half of the effect on their lives that they have had on mine.

To *Monitor* colleagues Chuck, Scott McKenzie, Phyllis Stark, Bram Teitelman, Katie Hasty, Paul Heine and Dan Cox, working with you all has been a pleasure. With the launch of *Billboard Radio Monitor*, I know the coming months will be hectic, but I sincerely believe that you all are the team to pull it off with

grace, style and substance.

While I look forward to the endeavors that await me as MTV News' newest hip-hop writer, I will always remember with fondness my time and my friendships here.

Peace.



From left are *Airplay Monitor's* Chuck Taylor and Bram Teitelman, *Billboard's* Katy Kroll and Michael Paoletta, and Hall.

Celebration For Soul



WSRB (Soul 106.3) Chicago celebrated its one-year anniversary by toasting its new lineup and good recent Arbitron numbers. The Crawford Broadcasting station launched in the fall of 2003. Pictured, from left, are WSRB on-air personality Mel Devonne, local sales manager Parker Gammon, PD Glenn Cosby, on-air personalities Fiona Verdé, Wali Muhammad, Emilie McKendall, Darryl King, Bonnie DeShong and John Monds, MD Tracie Reynolds, GM Taft Harris and comedian Frosty. (Photo: WSRB)

Philly Welcomes Mase



Mase recently checked in on the Dreamteam morning show at WUSL (Power 99) Philadelphia. The Fo' Reel/Bad Boy artist is promoting his comeback set, "Welcome Back." Shown, from left, are WUSL morning personality Q Deezy, Bad Boy senior VP of promotions Mel Smith, WUSL morning personality Golden Girl, Mase and WUSL morning personality S-Dot. (Photo: WUSL)

Compiled from a national sample of data supplied by Nielsen Broadcast Data Systems to Airplay Monitor. 84 R&B Hip-Hop stations are electronically monitored 24 hours a day, 7 days a week. © 2004 VNU Business Media, Inc. All rights reserved.

Main chart table with columns: THIS WEEK, LAST WEEK, WKS ON CHART, TITLE/IMPRINT/PROMOTION LABEL, ARTIST, TW, LW, MILLIONS, AUDIENCE, RANK. Includes songs like 'No. 1', 'Lean Back', 'Why?', 'My Place', 'Sunshine', 'Diary', 'Headsprung', 'Locked Up', 'No Problem', 'So Sexy', 'Slow Motion', 'Jesus Walks', 'Let's Get Away', 'Let Me In', 'My Boo', 'Breathe, Stretch, Shake', 'Confessions Part II', 'Flap Your Wings', 'Charlene', 'Nolia Clap', 'U Should've Known Better', 'Dip It Low', 'I'm So Fly', 'Compton', 'Knuock If You Buck', 'I Smoke, I Drink', 'Shake That Sh...', 'White Tee's', 'On Fire', 'Who Is She 2 U', 'I Like That', 'U Saved Me', 'Southside', 'Hot 2nite', 'Go D.J.', 'Turn Me On', 'Used To Love U', 'Jimmy Choo', 'Hey Young Girl', 'Real Big'.

Songs ranked by number of detections. Songs showing an increase in detections over the previous week, regardless of chart movement. A song will also receive a bullet if its percentage loss in detections does not exceed the percentage of monitored station downtime for the format. A song that has been on the chart for more than 20 weeks will generally not receive a bullet, even if it registers an increase in detections. Airpower awarded to songs appearing in the top 20 on both the Airplay and Audience charts for the first time with increases in both detections and audience. Greatest Gainer awarded to the song with the largest increase in detections. Most Airplay Adds awarded to the song registering six or more detections at the most stations for the first time this week. A song with a gain in detections over the previous week is placed first if tied with a song with a decline over the same period. When tied songs are each gaining detections or each losing detections, the song being played on more stations is placed first. Songs below the top 20 become recurrents and are removed from the chart after 26 weeks. Nielsen BDS certification for airplay of 100,000 detections on all monitored stations, including satellite and national networks, across the U.S. and Canada. Numerical following symbol indicates multiple level of 100,000 detections.

most airplay adds R&B/HIP-HOP

NEW STATIONS table listing songs and their station counts: FABOLOUS (30), SNOOP DOGG (25), USHER & ALICIA KEYS (24), JOHN LEGEND (18), LIL WAYNE (16).

GREATEST GAINERS R&B/HIP-HOP

INCREASE IN DETECTIONS table listing songs and their gain in detections: USHER & ALICIA KEYS (+847), SNOOP DOGG (+466), FABOLOUS (+412), LIL WAYNE (+354), MASE FEATURING P. DIDDY (+305).

Monitor RECURRENTS R&B/HIP-HOP

Table of recurrent songs with columns: RANK, TITLE, ARTIST, IMPRINT/PROMOTION LABEL, DETECTIONS TW, LW. Includes songs like 'Game Over (Flip)', 'Dirty Off Your Shoulder', 'I Don't Wanna Know', 'Splash Waterfalls', 'In Da Club', 'Get Low', 'The Way You Move', 'Happy People', 'One Call Away', 'Slow Jamz', 'You Don't Know My Name'.

Recurrents are titles that have appeared on the R&B/Hip-Hop Airplay chart for 26 weeks and have dropped below the top 20.

Monitor R&B/HIP-HOP PANEL 84 STATIONS

Grid of station names by city: Albany, Atlanta, Augusta, Baltimore, Baton Rouge, Birmingham, Boston, Buffalo, Charleston, Charlotte, Chattanooga, Chicago, Cincinnati, Cleveland, Columbia, Columbus, Columbus, Corpus Christi, Dallas, Dayton, Des Moines, Detroit, Fayetteville, Greensboro, Greenville, Hartford, Houston, Huntsville, Indianapolis, Jackson, Jacksonville, Kansas City, Lafayette, Las Vegas, Lexington, Little Rock, Los Angeles, Louisville, Memphis, Miami, Milwaukee, Mobile, Montgomery, Nashville, New Bern, New Orleans, New York, Norfolk, Oklahoma City, Orlando, Philadelphia, Phoenix, Pittsburgh, Raleigh, Richmond, Rochester, Sacramento, Saginaw, St. Louis, San Francisco, Savannah, Shreveport, Tampa, Toledo, Tulsa, Washington, West Palm Beach, Wilmington.

SOBE ENTERTAINMENT PRESENTS

Impacting
Urban Radio

ON

9/13

AND

9/14

4MULA1

“GOTTA ROLL” Produced by Mario Winans

RUSS PARR

4MULA1 IS ONE OF THE MOST PROFESSIONAL GROUPS I HAVE EVER ENCOUNTERED. THEIR ABILITY TO ENTERTAIN AND BRING EVERYONE TO THEIR FEET PROVES THAT THEY WILL BE A HUGE SUCCESS!

WPEG MD DEON COLE

THIS RECORD IS REALLY HOT AND ITS GOOD TO HEAR TALENT IN A 4-MAN GROUP.

WJIZ PD JAMMIN JAY

'GOTTA ROLL' IS REFRESHING, HOT! AND MOVES THE DJ METER!

KKBT MD TAWALA SHARP

FOR THOSE WHO PPGGRAM 12-PLUS KEEP YOUR EYES ON THIS GROUP. THEY HAVE A LOT OF POTENTIAL.

WJUC PD CHARLIE MACK

THE SONG SOUNDS GREAT LOOK FOR GREAT THINGS FROM 4MULA1—THE NEXT B2K!

KATZ PD CHUCK ATKINS

THIS IS A GREAT RECORD THAT MUST BE PLAYED OUT THE BOX.

WKYS PD DARRYL HUCKABY

HOT NEW TALENT DESTINED TO GO FAR!

WCDX PD REGGIE BAKER

4MULA1 IS FILLING THE VOID OF B2KWHO?

WCKX PD PAUL STRONG

4 EXCITING YOUNG MEN THAT MY 15-YEAR-OLD DAUGHTER LOVES.

WWWZ PD TERRY BASE

I REALLY LIKE THIS RECORD. I THINK ITS GOING TO BE A HUGE HIT!

The 4Mula for Heat...



R C O R D S

www.sobeentertainment.com www.4mula1music.com

© 2004 Sobe Entertainment. All Rights Reserved. 4MULA1 is a registered trademark of Sobe Entertainment. All other trademarks are the property of their respective owners.





Songs ranked by number of detections. Playlists are listed in order of TSA weekly cume, beginning with the highest-cuming station. Cumes are updated twice yearly following the release of the spring and fall Arbitron surveys. The number of stations shown each week varies depending upon space.

Nielsen Broadcast Data Systems denotes songs with 6 or more detections at station for first time this week.

WQHT New York VP/Pgm: Tracy Cloherty APD/MD: E-Bro Emmis 212-229-9797



Table with 2 columns: Rank and Song/Artist. Top songs include Terror Squad Lean Back, Ciara Feat. Pety Pablo Goodies, and Lil' Flip Feat. Leona Lewis.

KPWR Los Angeles Dir/Pgm: Damon Young APD/MD: E-man Emmis 818-953-4200



Table with 2 columns: Rank and Song/Artist. Top songs include Ciara Feat. Pety Pablo Goodies, Lil' Flip Feat. Leona Lewis, and Beyonce Dangerously In Love.

WWPR New York PD: Michael Saunders MD: Mara Melendez Clear Channel 212-704-1051



Table with 2 columns: Rank and Song/Artist. Top songs include Alicia Keys Feat. Tony! Diary, Ciara Feat. Pety Pablo Goodies, and Lil' Flip Feat. Leona Lewis.

KKBT Los Angeles PD: Robert Scarp MD: Tawala Sharp Radio One 323-634-1800



Table with 2 columns: Rank and Song/Artist. Top songs include Terror Squad Lean Back, Ciara Feat. Pety Pablo Goodies, and Lil' Flip Feat. Leona Lewis.

WBLS New York PD: Vinny Brown MD: Deneen Womack Inner City 212-447-1000



Table with 2 columns: Rank and Song/Artist. Top songs include Ciara Feat. Pety Pablo Goodies, Lil' Flip Feat. Leona Lewis, and Beyonce Dangerously In Love.

WGCI Chicago DM: Elroy R.C. Smith APD/MD: Tiffany Green Clear Channel 312-540-2000



Table with 2 columns: Rank and Song/Artist. Top songs include Ciara Feat. Pety Pablo Goodies, Lil' Flip Feat. Leona Lewis, and Beyonce Dangerously In Love.

WPGC Washington, DC VP/Pgm: Jay Stevens DM: Reggie Ross MD: Sarah D'Connor Infinity 301-918-0955



Table with 2 columns: Rank and Song/Artist. Top songs include Terror Squad Lean Back, Ciara Feat. Pety Pablo Goodies, and Lil' Flip Feat. Leona Lewis.

WUSL Philadelphia Dir/Pgm: Thea Mitchem MD: Coka-Lani Clear Channel 215-483-8900



Table with 2 columns: Rank and Song/Artist. Top songs include Nelly Flap Your Wings, Ciara Feat. Pety Pablo Goodies, and Lil' Flip Feat. Leona Lewis.

WVEE Atlanta PD: Tony Brown APD/MD: Tasha Love Infinity 404-898-8900



Table with 2 columns: Rank and Song/Artist. Top songs include Ciara Feat. Pety Pablo Goodies, Lil' Flip Feat. Leona Lewis, and Beyonce Dangerously In Love.

KBXX Houston DM: Tom Galocucci MD: Carmen Contreras Radio One 713-623-2108



Table with 2 columns: Rank and Song/Artist. Top songs include Ciara Feat. Pety Pablo Goodies, Lil' Flip Feat. Leona Lewis, and Beyonce Dangerously In Love.

WKYS Washington, DC PD: Darryl Huckaby MD: DJ Iran Radio One 301-306-1111



Table with 2 columns: Rank and Song/Artist. Top songs include Terror Squad Lean Back, Lil' Flip Feat. Leona Lewis, and Lil' Wayne Go D.J.

WPWX Chicago PD: Jay Alan MD: Barbara McDowell Crawford 773-734-4455



Table with 2 columns: Rank and Song/Artist. Top songs include Lil' Wayne Go D.J., Ciara Feat. Pety Pablo Goodies, and Lil' Flip Feat. Leona Lewis.

KMEL San Francisco DM: Michael Martin APD: 'Jazzy' Jim Archer MD: Big Von Johnson Clear Channel 415-538-1061



Table with 2 columns: Rank and Song/Artist. Top songs include Terror Squad Lean Back, Ciara Feat. Pety Pablo Goodies, and Lil' Flip Feat. Leona Lewis.

WJLB Detroit Dir. Pgm: K.J. Holiday APD/MD: Kris Kelly Clear Channel 313-965-2000



Table with 2 columns: Rank and Song/Artist. Top songs include Ciara Feat. Pety Pablo Goodies, Lil' Flip Feat. Leona Lewis, and Lil' Wayne Go D.J.

KKDA Dallas PD: Skip Cheatham Service 972-263-9911



Table with 2 columns: Rank and Song/Artist. Top songs include Ciara Feat. Pety Pablo Goodies, Lil' Flip Feat. Leona Lewis, and Lil' Wayne Go D.J.

WEDR Miami PD/MD: Cedric Hollywood AMD: Shelby Rushin Cox 305-623-7711

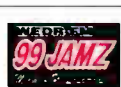

Table with 2 columns: Rank and Song/Artist. Top songs include Ciara Feat. Pety Pablo Goodies, Lil' Flip Feat. Leona Lewis, and Lil' Wayne Go D.J.

WDTJ Detroit PD: Charles 'Spudd' Spence Radio One 313-259-2000



Table with 2 columns: Rank and Song/Artist. Top songs include Ciara Feat. Pety Pablo Goodies, Lil' Flip Feat. Leona Lewis, and Lil' Wayne Go D.J.

WMIB Miami PD: Dion Summers MD: Darnella Dunham Clear Channel 954-862-2000



Table with 2 columns: Rank and Song/Artist. Top songs include Terror Squad Lean Back, Lil' Flip Feat. Leona Lewis, and Lil' Wayne Go D.J.



Nielsen Broadcast Data Systems

Songs ranked by number of detections. Playlists are listed in order of TSA weekly cume, beginning with the highest-cuming station. Cumes are updated twice yearly following the release of the spring and fall Arbitron surveys. The number of stations shown each week varies depending upon space.

denotes songs with 6 or more detections at station for first time this week.

WPHI Philadelphia PD: Colby Colb Radio One 215-884-9400

Table with 3 columns: Rank, Song Title, and TW LW. Top songs include Terror Squad Lean Back, Nelly Flap Your Wings, Akon Featuring Styles P, Locked Up, etc.

WHTA Atlanta PD: Jerry Smokin' B APD: Dimitrios Stevens MD: Ramona DeBreaux Radio One 404-765-9750

Table with 3 columns: Rank, Song Title, and TW LW. Top songs include Terror Squad Lean Back, Ciara Featuring Petey Pablo Goodies, 8Ball & MJG Featuring P. Diddy, etc.

WERQ Baltimore PD: Victor Starr MD: Neke Howse Radio One 410-332-8200

Table with 3 columns: Rank, Song Title, and TW LW. Top songs include Ciara Featuring Petey Pablo Goodies, Terror Squad Lean Back, Nelly Flap Your Wings, etc.

WJHM Orlando PD: Steve DeMann MD: Neke Memoly MD: Jay Love Infinity 407-919-1000

Table with 3 columns: Rank, Song Title, and TW LW. Top songs include Ciara Featuring Petey Pablo Goodies, Terror Squad Lean Back, Nelly Flap Your Wings, etc.

WZMX Hartford PD: DJ Buck MD: David Simpson Infinity 860-677-6700

Table with 3 columns: Rank, Song Title, and TW LW. Top songs include Ciara Featuring Petey Pablo Goodies, Terror Squad Lean Back, Nelly Flap Your Wings, etc.

KKFR Phoenix PD: Bruce St. James MD: Joey Boy MD: J Philia Emmis 602-274-6200

Table with 3 columns: Rank, Song Title, and TW LW. Top songs include Terror Squad Lean Back, Ciara Featuring Petey Pablo Goodies, Terror Squad Lean Back, etc.

WJMH Greensboro OM/MD: Brian Douglas MD: Tap Munn Entercom 336-605-5200

Table with 3 columns: Rank, Song Title, and TW LW. Top songs include Ciara Featuring Petey Pablo Goodies, Terror Squad Lean Back, Nelly Flap Your Wings, etc.

WQVE New Orleans OM: Carla Boatner PD/MD: Uptown Angela Clear Channel 504-679-7300

Table with 3 columns: Rank, Song Title, and TW LW. Top songs include Terror Squad Lean Back, Ciara Featuring Petey Pablo Goodies, Terror Squad Lean Back, etc.

WQOK Raleigh OM: Cy Young MD: Shawn Alexander Radio One 919-848-9736

Table with 3 columns: Rank, Song Title, and TW LW. Top songs include Ciara Featuring Petey Pablo Goodies, Terror Squad Lean Back, Nelly Flap Your Wings, etc.

WPEG Charlotte OM: Terry Avery MD: Deon Cole Infinity 704-333-0131

Table with 3 columns: Rank, Song Title, and TW LW. Top songs include Ciara Featuring Petey Pablo Goodies, Terror Squad Lean Back, Nelly Flap Your Wings, etc.

WENZ Cleveland PD: Kim Johnson MD: Eddie Bauer Radio One 216-579-1111

Table with 3 columns: Rank, Song Title, and TW LW. Top songs include Ciara Featuring Petey Pablo Goodies, Terror Squad Lean Back, Nelly Flap Your Wings, etc.

WHRK Memphis PD: Nate Bell APD: Eileen Collier MD: Devin Steel Clear Channel 901-529-4300

Table with 3 columns: Rank, Song Title, and TW LW. Top songs include Ciara Featuring Petey Pablo Goodies, Terror Squad Lean Back, Nelly Flap Your Wings, etc.

WBTP Tampa PD: Ron 'Jomama' Shepard MD: Stu Robinson Clear Channel 813-832-1000

Table with 3 columns: Rank, Song Title, and TW LW. Top songs include Terror Squad Lean Back, Ciara Featuring Petey Pablo Goodies, Terror Squad Lean Back, etc.

WUBT Nashville PD: Pamela Aniese Clear Channel 615-664-2400

Table with 3 columns: Rank, Song Title, and TW LW. Top songs include Terror Squad Lean Back, Ciara Featuring Petey Pablo Goodies, Terror Squad Lean Back, etc.

WOWI Norfolk OM: Eric Mychaels PD/MD: DJ Law Clear Channel 757-466-9116

Table with 3 columns: Rank, Song Title, and TW LW. Top songs include Ciara Featuring Petey Pablo Goodies, Terror Squad Lean Back, Nelly Flap Your Wings, etc.

WBOT Boston PD/MD: Lamar Robinson Radio One 617-427-2222

Table with 3 columns: Rank, Song Title, and TW LW. Top songs include Terror Squad Lean Back, Ciara Featuring Petey Pablo Goodies, Terror Squad Lean Back, etc.

KPRS Kansas City OM: Andre Carson PD: Myron D. Carter 816-763-2040

Table with 3 columns: Rank, Song Title, and TW LW. Top songs include Ciara Featuring Petey Pablo Goodies, Terror Squad Lean Back, Nelly Flap Your Wings, etc.

KBMB Sacramento PD: J.R. Johnson APD: Tosh Jackson Diamond 916-440-9500

Table with 3 columns: Rank, Song Title, and TW LW. Top songs include Terror Squad Lean Back, Ciara Featuring Petey Pablo Goodies, Terror Squad Lean Back, etc.

R&B/HIP-HOP

FOR WEEK ENDING SEPTEMBER 5, 2004



AIRPLAY Monitor denotes songs with 6 or more detections at station for first time this week.

POWER RANK PLAYLISTS

WPHH Hartford
PD: Mychal Maguire
Clear Channel 860-723-6041

WCKX Columbus
PD: Paul Strong
MD: Warren Stevens
APD: Theresa Terry
Radio One 614-487-1444

KATZ St. Louis
VP Operations/PD: Chuck Atkins
APD: Dwight Stone
Clear Channel 314-692-5108

1	2	3	4	5	6	7	8	9	10	11	12	13	14	15	16	17	18	19	20	21	22	23	24	25	26	27	28	29	30	31	32	33	34	35	36	37	38	39	40																																								
1	Lil' Flip Featuring Lea Sunshine	2	Terror Squad Lean Back	3	Nelly Featuring P. Diddy	4	Crime Mob Featuring Lil' Scrappy	5	Jadakiss Featuring Anthony H Why?	6	Alicia Keys Featuring Tony! Diary	7	Lil' Flip Featuring Lea Sunshine	8	LL Cool J Headzprung	9	Lil' Scrappy No Problem	10	Twista Featuring R. Kelly So Sexy	11	Usher & Alicia Keys My Boo	12	Kevin Lyttle Featuring Sprag	13	LL Cool J Featuring 7 Aurelii Hush	14	Mase Featuring P. Diddy Breathe	15	Houston Featuring Chingy, Na I Like Tha	16	Juvenile Featuring Souja Sl	17	Young Buck Let Me In	18	Christina Milian Dip In Low	19	Kanye West Jesus Walks	20	Elephant Man	21	Lloyd Banks On Fire	22	R. Kelly U Saved Me	23	Lloyd Banks I'm So Fly	24	Sum Village Featuring Kanye Selfish	25	Trick Daddy Featuring Lil' Jon	26	Alicia Keys If I Ain't Got You	27	Beenie Man King Of The Dancehall	28	T.I. Let's Get Away	29	Mr. Vegas Pull Up	30	Rupee Temple To Touch	31	Anthony Hamilton Charlene	32	J-Kwon Featuring Sadiyyah You & Me	33	Avant Don't Take Your Love Away	34	Jadakiss Featuring Mariah Ca U Make Me	35	The Alchemist Hold You Down	36	Snoop Dogg Featuring Pharrell Drop It	37	Mobb Deep Featuring Lil' Jon	38	John Legend Used To Love U	39	Monica U Should've Known Better	40	LL Cool J Featuring 7 Aurelii Hush

1	2	3	4	5	6	7	8	9	10	11	12	13	14	15	16	17	18	19	20	21	22	23	24	25	26	27	28	29	30	31	32	33	34	35	36	37	38	39	40																																								
1	Lil' Flip Featuring Lea Sunshine	2	Terror Squad Lean Back	3	Ciara Featuring Pety Pablo Goodies	4	Twista Featuring R. Kelly So Sexy	5	Juvenile Featuring Souja Sl	6	Alicia Keys Featuring Tony! Diary	7	Jadakiss Featuring Anthony H Why?	8	LL Cool J Headzprung	9	Lil' Scrappy No Problem	10	Alicia Keys If I Ain't Got You	11	Houston Featuring Chingy, Na I Like Tha	12	Nelly Featuring Jaheim My Place	13	Mase Featuring P. Diddy Breathe	14	Akon Featuring Styles P. Locked Up	15	Usher Confessions Part II	16	Kanye West Jesus Walks	17	Guerrilla Black Featuring Bee Compton	18	Twista Featuring R. Kelly So Sexy	19	Christina Milian Dip In Low	20	Nelly Flap Your Wings	21	Lloyd Banks On Fire	22	Monica U Should've Known Better	23	New Edition Hot 2Nite	24	Shawnna Featuring Ludacris Shake That	25	Usher & Alicia Keys My Boo	26	T.I. Let's Get Away	27	Lloyd Banks I'm So Fly	28	Young Bloodz Featuring Lil' Jon & Twista	29	Ying Yang Twins Featuring Li Salt Shake	30	Juvenile, Wacko & Skip Nolia Clap	31	Jay-Z Off Your Shoulder	32	Ludacris Splash Waterfalls	33	Usher & Alicia Keys My Boo	34	Dem Franchize Boyz White Tee's	35	J-Kwon Featuring Sadiyyah You & Me	36	Shyne Featuring Ashanti Jimmy Choo	37	T.I. Rubber Band Man	38	Chingy Featuring J. Weav One Call Away	39	Lil' Flip Game Over (Flap)	40	J-Kwon Tippy

1	2	3	4	5	6	7	8	9	10	11	12	13	14	15	16	17	18	19	20	21	22	23	24	25	26	27	28	29	30	31	32	33	34	35	36	37	38	39	40																																								
1	Ciara Featuring Pety Pablo Goodies	2	Terror Squad Lean Back	3	Crime Mob Featuring Lil' Scrappy	4	Akon Featuring Styles P. Locked Up	5	Alicia Keys Featuring Tony! Diary	6	Akon Featuring Styles P. Locked Up	7	Terror Squad Lean Back	8	T.I. Let's Get Away	9	Dem Franchize Boyz White Tee's	10	Usher & Alicia Keys My Boo	11	Juvenile Featuring Souja Sl	12	Lil' Wayne Go D J	13	David Banner Featuring Lil' Jon	14	Lil' Jon & The East Side Boyz Get Low	15	Lil' Flip Game Over (Flap)	16	J-Kwon Tippy	17	Usher Confessions Part II	18	Twista Overnight Celebrity	19	YoungBloodz Featuring Lil' Jon & Twista	20	Sean Paul Gimme The Light	21	Pastor Troy Featuring Peter You Can't	22	50 Cent In Da Club	23	Usher Featuring Lil' Jon & Lu Yaeh!	24	Chingy Right Thurr	25	OutKast Featuring Sleepy Bro The Way Yo	26	Usher Burn	27	Usher & Alicia Keys My Boo	28	Pety Pablo Freek-A-Leek	29	Mannie Fresh Real Big	30	Shawnna Featuring Ludacris Shake That	31	Lil' Wayne Go D J	32	Usher & Alicia Keys My Boo	33	John Legend Used To Love U	34	Dem Franchize Boyz White Tee's	35	Usher Featuring P. Diddy Breathe	36	Houston Ain't Nothing Wrong	37	Dem Franchize Boyz White Tee's	38	Mase Featuring P. Diddy Breathe	39	Usher Ain't Nothing Wrong	40	Usher Ain't Nothing Wrong

WMBX West Palm Beach, Fla.
PD: Mark McCray
MD: DJ X-Cel
Infinity 561-686-9505

WBHJ Birmingham
QM: Jay Dixon
PD: Mickey Johnson
APD: Mary K.
Cox 205-322-2987

WZFX Fayetteville
PD: Jeff Anderson
APD: Mike Tech
MD: Crystal Gaskill
Beasley 910-486-4991

1	2	3	4	5	6	7	8	9	10	11	12	13	14	15	16	17	18	19	20	21	22	23	24	25	26	27	28	29	30	31	32	33	34	35	36	37	38	39	40																																								
1	Ciara Featuring Pety Pablo Goodies	2	Terror Squad Lean Back	3	Kanye West Jesus Walks	4	Akon Featuring Styles P. Locked Up	5	Monica U Should've Known Better	6	Lil' Flip Featuring Lea Sunshine	7	LL Cool J Headzprung	8	Jadakiss Featuring Anthony H Why?	9	Becky G Featuring Lil' Jon	10	Houston Featuring Chingy, Na I Like Tha	11	Alicia Keys Featuring Tony! Diary	12	Christina Milian Dip In Low	13	Juvenile Featuring Souja Sl	14	Young Buck Let Me In	15	Usher & Alicia Keys My Boo	16	Mase Featuring P. Diddy Breathe	17	Trick Daddy Featuring Lil' Jon	18	Juvenile Featuring Souja Sl	19	Lil' Scrappy No Problem	20	Rupee Temple To Touch	21	Pitbull Featuring P. Diddy	22	Kelly Rowland Featuring Lil' Jon	23	Nelly Featuring Jaheim My Place	24	Alicia Keys If I Ain't Got You	25	Brandy Who Is She 2 U	26	Usher Featuring Lil' Jon & Lu Yaeh!	27	Shyne Featuring Ashanti Jimmy Choo	28	Mobb Deep Featuring Lil' Jon	29	Lloyd Banks I'm So Fly	30	Ying Yang Twins Featuring Li Salt Shake	31	Lil' Jon & The East Side Boyz Get Low	32	Guerrilla Black Featuring Bee Compton	33	Twista Featuring R. Kelly So Sexy	34	J-Kwon Tippy	35	OutKast Featuring Sleepy Bro The Way Yo	36	N.O.R.E., GemStar, Big Mato, Oye Mi Can	37	Kanye West Through The Wire	38	DI2 My Band	39	Twista Overnight Celebrity	40	The Roots Don't Say Nuthin

1	2	3	4	5	6	7	8	9	10	11	12	13	14	15	16	17	18	19	20	21	22	23	24	25	26	27	28	29	30	31	32	33	34	35	36	37	38	39	40																																								
1	Ciara Featuring Pety Pablo Goodies	2	Nelly Featuring Jaheim My Place	3	Crime Mob Featuring Lil' Scrappy	4	Akon Featuring Styles P. Locked Up	5	Alicia Keys Featuring Tony! Diary	6	Akon Featuring Styles P. Locked Up	7	Terror Squad Lean Back	8	T.I. Let's Get Away	9	Dem Franchize Boyz White Tee's	10	Usher & Alicia Keys My Boo	11	Juvenile Featuring Souja Sl	12	Lil' Wayne Go D J	13	David Banner Featuring Lil' Jon	14	Lil' Jon & The East Side Boyz Get Low	15	Lil' Flip Game Over (Flap)	16	J-Kwon Tippy	17	Usher Confessions Part II	18	Twista Overnight Celebrity	19	YoungBloodz Featuring Lil' Jon & Twista	20	Sean Paul Gimme The Light	21	Pastor Troy Featuring Peter You Can't	22	50 Cent In Da Club	23	Usher Featuring Lil' Jon & Lu Yaeh!	24	Chingy Right Thurr	25	OutKast Featuring Sleepy Bro The Way Yo	26	Usher Burn	27	Usher & Alicia Keys My Boo	28	Pety Pablo Freek-A-Leek	29	Mannie Fresh Real Big	30	Shawnna Featuring Ludacris Shake That	31	Lil' Wayne Go D J	32	Usher & Alicia Keys My Boo	33	John Legend Used To Love U	34	Dem Franchize Boyz White Tee's	35	Usher Featuring P. Diddy Breathe	36	Houston Ain't Nothing Wrong	37	Dem Franchize Boyz White Tee's	38	Mase Featuring P. Diddy Breathe	39	Usher Ain't Nothing Wrong	40	Usher Ain't Nothing Wrong

1	2	3	4	5	6	7	8	9	10	11	12	13	14	15	16	17	18	19	20	21	22	23	24	25	26	27	28	29	30	31	32	33	34	35	36	37	38	39	40																																								
1	Ciara Featuring Pety Pablo Goodies	2	Terror Squad Lean Back	3	Dem Franchize Boyz White Tee's	4	Crime Mob Featuring Lil' Scrappy	5	Nelly Featuring Jaheim My Place	6	Alicia Keys Featuring Tony! Diary	7	LL Cool J Headzprung	8	T.I. Let's Get Away	9	Jadakiss Featuring Anthony H Why?	10	Usher & Alicia Keys My Boo	11	Juvenile Featuring Souja Sl	12	Lil' Wayne Go D J	13	David Banner Featuring Lil' Jon	14	Lil' Jon & The East Side Boyz Get Low	15	Lil' Flip Game Over (Flap)	16	J-Kwon Tippy	17	Usher Confessions Part II	18	Twista Overnight Celebrity	19	YoungBloodz Featuring Lil' Jon & Twista	20	Sean Paul Gimme The Light	21	Pastor Troy Featuring Peter You Can't	22	50 Cent In Da Club	23	Usher Featuring Lil' Jon & Lu Yaeh!	24	Chingy Right Thurr	25	OutKast Featuring Sleepy Bro The Way Yo	26	Usher Burn	27	Usher & Alicia Keys My Boo	28	Pety Pablo Freek-A-Leek	29	Mannie Fresh Real Big	30	Shawnna Featuring Ludacris Shake That	31	Lil' Wayne Go D J	32	Usher & Alicia Keys My Boo	33	John Legend Used To Love U	34	Dem Franchize Boyz White Tee's	35	Usher Featuring P. Diddy Breathe	36	Houston Ain't Nothing Wrong	37	Dem Franchize Boyz White Tee's	38	Mase Featuring P. Diddy Breathe	39	Usher Ain't Nothing Wrong	40	Usher Ain't Nothing Wrong

WVHH Indianapolis
PD: Brian Wallace
MD: Wrekki I
Radio One 317-266-9600

WKWV Milwaukee
PD: Doc Love
MD: Bailey Coleman
Clear Channel 414-321-1007

WFUN St. Louis
PD: Craig Blac
Radio One 314-989-9550

1	2	3	4	5	6	7	8	9	10	11	12	13	14	15	16	17	18	19	20	21	22	23	24	25	26	27	28	29	30	31	32	33	34	35	36	37	38	39	40																																								
1	Ciara Featuring Pety Pablo Goodies	2	Juvenile, Wacko & Skip Nolia Clap	3	Jadakiss Featuring Anthony H Why?	4	Terror Squad Lean Back	5	T.I. Let's Get Away	6	Lil' Flip Featuring Lea Sunshine	7	Crime Mob Featuring Lil' Scrappy	8	Juvenile Featuring Souja Sl	9	Lil' Scrappy No Problem	10	Alicia Keys Featuring Tony! Diary	11	Lloyd Banks I'm So Fly	12	Akon Featuring Styles P. Locked Up	13	LL Cool J Headzprung	14	Twista Featuring R. Kelly So Sexy	15	Nelly Featuring Jaheim My Place	16	Lil' Wayne Go D J	17	Usher Confessions Part II	18	Snoop Dogg Featuring Pharrell Drop It	19	Young Buck Let Me In	20	Dem Franchize Boyz White Tee's	21	Lil' Flip Game Over (Flap)	22	Mase Featuring P. Diddy Breathe	23	J-Kwon Tippy	24	Baill & MJC Featuring P. Diddy	25	Lil' Jon & The East Side Boyz What You G	26	Bone Crusher Featuring Ying Take Ya Cl	27	Chingy Featuring J. Weav One Call Away	28	Jay-Z Off Your Shoulder	29	J-Kwon Hood Ho	30	Brandy Who Is She 2 U	31	Kanye West Jesus Walks	32	Lil' Wayne Go D J	33	Young Buck Shorty Wanna Ride	34	D.O.D. & Kanye West Higher	35	Becky G Featuring Lil' Jon	36	Pety Pablo Freek-A-Leek	37	Ludacris Splash Waterfalls	38	Young Bloodz Featuring Ludacris Stomp	39	Monica U Should've Known Better	40	Usher & Alicia Keys My Boo

1	2	3	4	5	6	7	8	9	10	11	12	13	14	15	16	17	18	19	20	21	22	23	24	25	26	27	28	29	30	31	32	33	34	35	36	37	38	39	40																																								
1	Ciara Featuring Pety Pablo Goodies	2	Alicia Keys Featuring Tony! Diary	3	Terror Squad Lean Back	4	Dem Franchize Boyz White Tee's	5	Jadakiss Featuring Anthony H Why?	6	Kanye West Jesus Walks	7	Lil' Flip Featuring Lea Sunshine	8	Twista Featuring R. Kelly So Sexy	9	Nelly Featuring Jaheim My Place	10	J-Kwon Hood Ho	11	Alicia Keys If I Ain't Got You	12	Usher Confessions Part I	13	Lil' Scrappy No Problem	14	Lil' Wayne Featuring Mannie Bring It B	15	Juvenile Featuring Souja Sl	16	Cincere I Do	17	Pretty Willie 4 Walls	18	Dem Franchize Boyz White Tee's	19	Ludacris Splash Waterfalls	20	Monica U Should've Known Better	21	New Edition Hot 2Nite	22	T.I. Let's Get Away	23	Mario Let Me Love You	24	LL Cool J Headzprung	25	Usher & Alicia Keys My Boo	26	Urban Mystic Where Were You	27	Smokie Norful I Need You Now	28	Musiq Whoknows	29	Cassidy Featuring R. Kelly Hotel	30	Pety Pablo Freek-A-Leek	31	Kanye West Featuring Syleena All Falls	32	D.O.D. & Kanye West Higher	33	Usher & Alicia Keys My Boo	34	Lenny Kravitz Featuring Jay-Z	35	Guerrilla Black Featuring Bee Compton	36	Usher Confessions Part II	37	Akon Featuring Styles P. Locked Up	38	Avant Don't Take Your Love Away	39	Lil' Wayne Go D J	40	Usher & Alicia Keys My Boo

1	2	3	4	5	6	7	8	9	10	11	12	13	14	15	16	17	18	19	20	21	22	23	24	25	26	27	28	29	30	31	32	33	34	35	36	37	38	39	40																																								
1	Juvenile Featuring Souja Sl	2	Terror Squad Lean Back	3	Lil' Flip Featuring Lea Sunshine	4	Nelly Featuring Jaheim My Place	5	Twista Featuring R. Kelly So Sexy	6	Alicia Keys Featuring Tony! Diary	7	Nelly Featuring Jaheim My Place	8	Ciara Featuring Pety Pablo Goodies	9	New Edition Hot 2Nite	10	T.I. Let's Get Away	11	Crime Mob Featuring Lil' Scrappy	12	Guerrilla Black Featuring Bee Compton	13	LL Cool J Headzprung	14	Lil' Scrappy No Problem	15	Young Buck Let Me In	16	Usher Confessions Part II	17	Kanye West Jesus Walks	18	Usher Featuring Mannie Bring It B	19	Lil' Wayne Go D J	20	Mase Featuring P. Diddy Breathe	21	Nelly Flap Your Wings	22	Usher & Alicia Keys My Boo	23	Juvenile, Wacko & Skip Nolia Clap	24	Lloyd Banks On Fire	25	Young Buck Let Me In	26	Lil' Wayne Go D J	27	YoungBloodz Featuring Lil' Jon & Twista	28	Chingy Balla Baby	29	Trillville Neva Eva	30	Ying Yang Twins Featuring Li Salt Shake	31	Cee-Lo Featuring Jazze P Luva Bab	32	Usher Featuring Lil' Jon & Lu Yaeh!	33	Lil' Flip Game Over (Flap)	34	Lloyd Banks I'm So Fly	35	Chingy Featuring J. Weav One Call Away	36	R. Kelly U Saved Me	37	Murphy Lee Featuring Jazze P Luva Bab	38	Bone Crusher Featuring Ying Take Ya Cl	39	Monica U Should've Known Better	40	Twista Overnight Celebrity

AA Lil' Wayne Go D J 27
AA Snoop Dogg Featuring Pharrell Drop It 26
AA Lloyd Hey Young Girl 10

AA Lil' Wayne Go D J 27
AA Snoop Dogg Featuring Pharrell Drop It 26
AA Fabolous Breathe 7

AA No Airplay Adds This Week

Monitor RAP

FOR WEEK ENDING SEPTEMBER 5, 2004

THIS WEEK	LAST WEEK	WKS. ON CHART	TITLE/IMPRINT/PROMOTION LABEL	ARTIST	DETECTIONS		AUDIENCE
					TW	LW	
*** No. 1 ***							
1	1	13	LEAN BACK SRC/UNIVERSAL/UMRG 5 weeks at No. 1	TERROR SQUAD	9408	9905	98,882
2	2	15	SUNSHINE SU				

TOP 10 BOUND

MASE FEATURING P. DIDDY 2092/305
Breathe, Stretch, Shake (Bad Boy/Fo'Reel/UMRG) ☆
Total Stations: 89 Chart Move: 17-16
H (5), M (41), L (68) **Airplay Adds: 5**

Table with columns: City, Station, and Airplay Additions for MASE featuring P. Diddy.

NELLY 1848/204
Flap Your Wings (Derrty/Fo'Reel/UMRG) ☆
Total Stations: 87 Chart Move: 20-18
H (7), M (24), L (56) **Airplay Adds: 4**

Table with columns: City, Station, and Airplay Additions for NELLY.

AIRPOWER BOUND

USHER & ALICIA KEYS 2132/847
My Boo (LaFace/Zomba) ☆
Total Stations: 88 Chart Move: 25-15
H (5), M (35), L (68) **Airplay Adds: 24**

AIRPLAY LEADER (FIRST STATION TO 150 PLAYS)
WBBZ • Charleston, SC
PD: Cliff Fletcher
MD: Kelly McDaniel
Date: 08/29/04

Table with columns: City, Station, and Airplay Additions for AIRPOWER BOUND.

JUVENILE, WACKO & SKIP 1638/115
Nolla Clap (UTP/Atlantic)
Total Stations: 78 Chart Move: 21-20
H (9), M (16), L (53) **Airplay Adds: 1**

AIRPLAY LEADER (FIRST STATION TO 150 PLAYS)
KNOU • New Orleans, LA
PD: Lamonda Williams
Date: 05/19/04

Table with columns: City, Station, and Airplay Additions for JUVENILE, WACKO & SKIP.

ANTHONY HAMILTON 1740/147
Charlene (So So Def/Zomba) ☆
Total Stations: 68 Chart Move: 19-19
H (9), M (27), L (32) **Airplay Adds: 0**

Table with columns: City, Station, and Airplay Additions for ANTHONY HAMILTON.

LYDD BANKS 1502/202
I'm So Fly (G-Unit/Interscope) ☆
Total Stations: 84 Chart Move: 24-23
H (4), M (17), L (63) **Airplay Adds: 5**

Table with columns: City, Station, and Airplay Additions for LYDD BANKS.

GUERRILLA BLACK FEAT. BEENIE MAN 1364/88
Compton (Virgin)
Total Stations: 80 Chart Move: 23-24
H (3), M (16), L (61) **Airplay Adds: 2**

Table with columns: City, Station, and Airplay Additions for GUERRILLA BLACK FEAT. BEENIE MAN.

CRIME MOB FEAT. LIL SCRAPPY 1363/92
Knuck If You Buck (BME/Reprise/Warner Bros.)
Total Stations: 63 Chart Move: 22-25
H (9), M (16), L (38) **Airplay Adds: 2**

Table with columns: City, Station, and Airplay Additions for CRIME MOB FEAT. LIL SCRAPPY.

MAGIC 1167/35
I Smoke, I Drank (Body Head/UMRG)
Total Stations: 44 Chart Move: 29-26
H (9), M (11), L (24) **Airplay Adds: 0**

Table with columns: City, Station, and Airplay Additions for MAGIC.

SHAWNNA FEATURING LUDACRIS 1162/48
Shake That Sh** (Disturbing The Peace/Def Jam South/DJMG) ☆
Total Stations: 69 Chart Move: 30-27
H (1), M (13), L (55) **Airplay Adds: 2**

Table with columns: City, Station, and Airplay Additions for SHAWNNA FEATURING LUDACRIS.

Table with columns: City, Station, and Airplay Additions for various artists.

DEM FRANCHIZE BOYZ 1105/85
White Tee's (Tight 2 Def/Universal/UMRG)
Total Stations: 62 Chart Move: 32-28
H (5), M (16), L (41) **Airplay Adds: 4**

Table with columns: City, Station, and Airplay Additions for DEM FRANCHIZE BOYZ.

NEW EDITION 896/182
Hot 2Nite (Bad Boy/UMRG)
Total Stations: 61 Chart Move: 40-34
H (0), M (12), L (49) **Airplay Adds: 3**

Table with columns: City, Station, and Airplay Additions for NEW EDITION.

LIL WAYNE 844/354
Go D.J. (Cash Money/UMRG)
Total Stations: 62 Chart Move: Debut 35
H (5), M (5), L (52) **Airplay Adds: 16**

Table with columns: City, Station, and Airplay Additions for LIL WAYNE.

JOHN LEGEND 737/228
Used To Love U (Columbia/SUM) ☆
Total Stations: 71 Chart Move: Debut 37
H (0), M (3), L (68) **Airplay Adds: 18**

Table with columns: City, Station, and Airplay Additions for JOHN LEGEND.

LLOYD 703/339
Hey Young Girl (The Inc./Def Jam/DJMG)
Total Stations: 61 Chart Move: Debut 39
H (0), M (5), L (56) **Airplay Adds: 6**

Table with columns: City, Station, and Airplay Additions for LLOYD.

MANNIE FRESH 696/222
Real Big (Cash Money/UMRG)
Total Stations: 61 Chart Move: Debut 40
H (3), M (2), L (56) **Airplay Adds: 14**

Table with columns: City, Station, and Airplay Additions for MANNIE FRESH.

CHART BOUND

MOBB DEEP FEAT. LIL JON 683/104
Real Gangstaz (Infamous/Jive/Zomba)
Total Stations: 74 Chart Move: Debut 37
H (0), M (2), WJKS, WBBZ
Light (72) **Airplay Adds: 19**

Table with columns: City, Station, and Airplay Additions for MOBB DEEP FEAT. LIL JON.

H-Heavy (45+ Detections), M-Medium (25-44), L-Light (Under 25). Airpower awarded to songs appearing in the top 20 on both the Airplay and Audience charts for the first time with increases in both detections and audience. ☆ Initial Impact: songs appearing on this page for the first time in summary form. Airplay Adds are songs with 6 or more detections at new stations this week. ☆ indicates title earned Hip/Predator status in research data provided by Promosquad.

IMPACT!



Nielsen Broadcast Data Systems

Songs posting gains in detections or with a percentage loss in detections equal to or better than the monitored downtime percentage in the format. Songs listed in order of detections.

*Indicates station experienced between 24 and 48 hours of monitored downtime during the chart week.

FABOLOUS 650/412
Breathe (Desert Storm/Atlantic) ☆
Total Stations: 73
Heavy (0)
Medium (2) KBXX, WRJH
Light (71)
Airplay Adds: 30 KBMB, KBTT, KIPR, KMJJ, KNDA, KPRS, KVSP, WBLX, WCDX, WCIX, WDKX, WENZ, WERQ, WFXA, WFXE, WGZB, WHHH, WIZF, WJMI, WJWZ, WKKV, WKYS, WNPL, WQWI, WPRW, WPWX, WQOK, WQSL, WRJH, WWBZ

SNOOP DOGG FEATURING PHARRELL 626/466
Drop It Like Its Hot (Doggystyle/Geffen/Interscope)
Total Stations: 73
Heavy (1) WAMO
Medium (5) KBMB, KKB, KPWR, WHHH, WHXT
Light (67)
Airplay Adds: 25 KDRB, KIPR, KJMM, WBTF, WCDX, WEDR, WERQ, WFXE, WHHH, WHRK, WHTA, WHXT, WJHM, WJLB, WJTT, WJUC, WMIB, WPHH, WPHI, WPRW, WQOK, WQSL, WWHV, WWWZ, WZMX

LL COOL J FEAT. 7 AURELIUS 575/300
Hush (Def Jam/IDJMG)
Total Stations: 59
Heavy (0)
Medium (6) WAMO, WJTT, WPHH, WWBZ, WWHV, WZMX
Light (53)
Airplay Adds: 15 KBXX, KPRS, KPWR, KVEG, WBLK, WBLX, WBTF, WCDX, WDKX, WDTJ, WEMX, WPHH, WWBZ, WWPR, WWWZ

BEENIE MAN 570/42
King Of The Dancehall (Shocking Vibes/Virgin)
Total Stations: 49
Heavy (2) WQHT, WWPR
Medium (3) WDKX, WEDR, WPEG
Light (44)
Airplay Adds: 1 WWBZ

213 531/152
Groupie Luv (Doggystyle/TVT)
Total Stations: 59
Heavy (1) KPWR
Medium (4) KDRB, KKFR, KMEL, KWID
Light (54)
Airplay Adds: 9 KNOU, WAJZ, WJKS, WJLB, WJTT, WJUC, WKKV, WQSL, WWWZ

I-20 FEAT. LUDACRIS & BONE CRUSHER 486/33
Break Bread (Disturbing The Peace/Capitol) ☆
Total Stations: 54
Heavy (0)
Medium (3) KNDA, KXHT, WJWZ
Light (51)
Airplay Adds: 6 KVEG, WAJZ, WJBT, WJTT, WKKV, WUBT

BEYONCE 468/10
Dangerously In Love (Columbia/SUM)
Total Stations: 21
Heavy (3) KATZ, WJLB, WWPR
Medium (5) WBTT, WERQ, WGCI, WHRK, WMBX
Light (13)
Airplay Adds: 1 WQHT

TRICK DADDY 441/211
Let's Go (2004) (Slip-N-Slide/Atlantic)
Total Stations: 47
Heavy (0)
Medium (6) KWID, WEDR, WJHM, WMBX, WMIB, WWBZ
Light (41)
Airplay Adds: 9 KJMM, KMEL, KVEG, KVSP, WBTT, WDTJ, WHTA, WJMH, WWBZ

J-KWON FEATURING SADIYYAH 417/32
You & Me (So So Def/Zomba)
Total Stations: 33
Heavy (1) KVEG
Medium (4) KDRB, KNDA, WDHT, WWBZ
Light (28)
Airplay Adds: 2 WWWZ, WZMX

CHINGY 414/132
Balla Baby (Capitol)
Total Stations: 37
Heavy (1) WQSL
Medium (3) KBMB, WEMX, WWBZ
Light (33)
Airplay Adds: 7 KDRB, KKB, KPRS, WFXE, WHHH, WPRW, WWWZ

YOUNG BUCK 393/177
Shorty Wanna Ride (G-Unit/Interscope)
Total Stations: 68
Heavy (1) WEMX
Medium (2) KNOU, WHXT
Light (65)
Airplay Adds: 11 KBMB, KMEL, KRRQ, WBTF, WEMX, WHTA, WJLB, WJMI, WPHH, WQOK, WUBT

RUPEE 387/70
Tempted To Touch (Atlantic)
Total Stations: 39
Heavy (0)
Medium (4) WEDR, WJHM, WMBX, WMIB
Light (35)
Airplay Adds: 4 KJMM, KRRQ, WBLX, WJTT

N.O.R.E., GEMSTAR, BIG MATO, NINA SKY & DADDY YANKEE 353/43
Oye Mi Canto (Roc-A-Fella/Def Jam/IDJMG)
Total Stations: 28
Heavy (2) WPHH, WZMX
Medium (2) KPWR, WWPR
Light (24)
Airplay Adds: 3 KVSP, KWID, WJMH

GAME FEATURING 50 CENT 294/140
Westside Story (G-Unit/Interscope)
Total Stations: 56
Heavy (0)
Medium (1) KPWR
Light (55)
Airplay Adds: 7 KBMB, KDRB, KWID, WHHH, WPHH, WWBZ, WZMX

KEYSHIA COLE 282/160
I Changed My Mind (A&M/Interscope) ☆
Total Stations: 47
Heavy (0)
Medium (1) WBTT
Light (46)
Airplay Adds: 11 WAJZ, WAMO, WGCI, WIKS, WJBT, WJLB, WJUC, WQHT, WQUE, WRJH, WWPR

8BALL & MJG FEAT. SHANNON JONES 271/38
Straight Cadillac Pimpin' (Bad Boy/UMRG)
Total Stations: 37
Heavy (0)
Medium (1) WJWZ
Light (36)
Airplay Adds: 12 KBMB, KBTT, KMJJ, KNDA, KRRQ, WAJZ, WAMO, WJKS, WJMI, WNPL, WUBT, WWBZ

N 2 U 256/52
Issues (Virgin)
Total Stations: 30
Heavy (0)
Medium (1) WJMI
Light (29)
Airplay Adds: 4 KVSP, WAJZ, WKKV, WUBT

HOUSTON 225/162
Ain't Nothing Wrong (Disturbing The Peace/Capitol) ☆
Total Stations: 36
Heavy (0)
Medium (1) KVEG
Light (35)
Airplay Adds: 14 KATZ, KDKS, KJMM, KPRS, KVSP, WBLX, WBTF, WJMI, WJUC, WPEG, WPHI, WPRW, WQUE, WWWZ

R. KELLY 224/53
Red Carpet (Pause, Flash) (Jive/Zomba)
Total Stations: 23
Heavy (2) WGCI, WPWX
Medium (1) WAMO
Light (20)
Airplay Adds: 2 WJLB, WQHT

NAS 222/29
You Know My Style (Ill Will/Columbia/SUM)
Total Stations: 55
Heavy (0)
Medium (0)
Light (55)
Airplay Adds: 1 WJKS

SLIM THUG 206/45
3 Kings (Geffen/Interscope)
Total Stations: 41
Heavy (0)
Medium (1) KKDA
Light (40)
Airplay Adds: 4 WEUP, WFXE, WHHH, WHTA

XZIBIT 205/102
Muthafucka (Columbia/SUM) ☆
Total Stations: 49
Heavy (0)
Medium (1) KDRB
Light (48)
Airplay Adds: 3 KNDA, KRRQ, WWBZ

TONY SUNSHINE 201/16
Oh My God (Jive/Zomba)
Total Stations: 43
Heavy (0)
Medium (1) KNDA
Light (42)
Airplay Adds: 1 KBTT

LYFE 193/94
Stick Up Kid (Columbia/SUM)
Total Stations: 9
Heavy (1) WJUC
Medium (2) KBTT, KDKS
Light (6)
Airplay Adds: 2 KBTT, WJMI

USHER 190/87
Caught Up (LaFace/Zomba)
Total Stations: 12
Heavy (2) WJMH, WWPR
Medium (1) WQHT
Light (9)
Airplay Adds: 2 WJKS, WWPR

NIVEA FEATURING RASHEEDA 185/84
You Like It Like That (Jive/Zomba)
Total Stations: 44
Heavy (0)
Medium (1) KVEG
Light (43)
Airplay Adds: 8 KJMM, KVEG, KVSP, WBOT, WFXE, WHHH, WJMH, WJUC

PITBULL FEATURING PICCALO 183/26
Dammit Man (TVT)
Total Stations: 24
Heavy (0)
Medium (2) KKFR, WEDR
Light (22)

YOUNG JEEZY FEATURING BUN-B 177/72
Over Here (Def Jam/IDJMG)
Total Stations: 39
Heavy (0)
Medium (0)
Light (39)
Airplay Adds: 4 KNOU, WEUP, WHTA, WWWV

NICOLE WRAY 170/33
If I Was Your Girlfriend (Roc-A-Fella/Def Jam/IDJMG)
Total Stations: 38
Heavy (0)
Medium (2) WQHT, WWPR
Light (36)
Airplay Adds: 3 WGCI, WPHI, WUSL

LIL JON & THE EAST SIDE BOYZ 163/20
What You Gonna Do (BME/TVT)
Total Stations: 41
Heavy (0)
Medium (2) KXHT, WJWZ
Light (39)

VARIOUS ARTISTS 162/7
Wake Up Everybody (Bungalow)
Total Stations: 26
Heavy (0)
Medium (0)
Light (26)
Airplay Adds: 5 KJMM, KVSP, WDKX, WJUC, WKKV

FEDERATION 130/47
Go Dumb (Montbello/Southwest Federation/Virgin)
Total Stations: 25
Heavy (0)
Medium (0)
Light (25)
Airplay Adds: 2 KIPR, WAJZ

THE ROOTS 128/12
Don't Say Nuthin (Geffen/Interscope)
Total Stations: 35
Heavy (1) KNDA
Medium (0)
Light (34)

LIL' ROMEO 125/69
My Cinderella (New No Limit/Koch)
Total Stations: 15
Heavy (0)
Medium (0)
Light (15)
Airplay Adds: 3 KNDA, KPRS, WQUE

AMEL LARRIEUX 122/12
For Real (Blisslife)
Total Stations: 11
Heavy (1) WGCI
Medium (1) WBLB
Light (9)

CASSIDY FEATURING JUVENILE 116/65
Make U Scream Part 2 (Full Surface/JRMG)
Total Stations: 28
Heavy (0)
Medium (0)
Light (28)
Airplay Adds: 8 KBTT, KMJJ, KNDA, WJKS, WJMI, WPRW, WWBZ, WWWZ

LA' CHAT 114/8
Round Round (Rap Hustlaz)
Total Stations: 15
Heavy (1) KXHT
Medium (0)
Light (14)
Airplay Adds: 2 KNDA, KRRQ

JADAKISS FEATURING MARIAH CAREY 113/12
U Make Me Wanna (Ruff Ryders/Interscope)
Total Stations: 9
Heavy (0)
Medium (3) WGCI, WVEE, WZMX
Light (6)
Airplay Adds: 1 WPHH

THE ALCHEMIST 111/45
Hold You Down (ALC/Koch)
Total Stations: 35
Heavy (0)
Medium (1) WQHT
Light (34)
Airplay Adds: 2 WPHH, WWBZ

MISS B. 104/18
Bottle Action (So So Def/Zomba)
Total Stations: 36
Heavy (0)
Medium (0)
Light (36)
Airplay Adds: 3 WHHH, WHTA, WWBZ

SHYNE 103/31
More Or Less (Gangland/Def Jam/IDJMG)
Total Stations: 17
Heavy (1) KNDA
Medium (0)
Light (16)

YONNIE 101/43
In Da Club (Merc/Blackground/UMRG)
Total Stations: 10
Heavy (0)
Medium (1) WQSL
Light (9)
Airplay Adds: 4 KNDA, WMBX, WWBZ, WZMX

NB RIDAZ FEATURING GEMINI 99/42
So Fly (NastyBoy/Upstairs)
Total Stations: 5
Heavy (1) KPWR
Medium (1) KKFR
Light (3)

GOTTY BOI CHRIS 99/5
Bend Ova (Black House)
Total Stations: 3
Heavy (1) KNOU
Medium (1) WQUE
Light (1)

ANITA BAKER 98/15
You're My Everything (Blue Note/Virgin)
Total Stations: 17
Heavy (0)
Medium (1) KDKS
Light (16)
Airplay Adds: 1 WJUC

JUVENILE FEATURING BABY 98/11
Bounce Back (Cash Money/UMRG)
Total Stations: 13
Heavy (1) WJMH
Medium (0)
Light (12)

K-YOUNG 94/23
That Girl (Treacherous)
Total Stations: 15
Heavy (0)
Medium (0)
Light (15)
Airplay Adds: 3 KNDA, KPRS, WZHT

RELL FEATURING KANYE WEST 87/28
Real Love (Roc-A-Fella/Def Jam/IDJMG)
Total Stations: 25
Heavy (0)
Medium (0)
Light (25)
Airplay Adds: 2 KVSP, WERQ

PITBULL 85/6
Back Up (TVT)
Total Stations: 16
Heavy (0)
Medium (2) KBXX, KDRB
Light (14)

FIEND 84/8
Baller 4 Real (Fiend Entertainment)
Total Stations: 13
Heavy (0)
Medium (0)
Light (13)
Airplay Adds: 2 KNDA, WJTT

MAC E 77/26
Got Deals (Ugh Hum) (Hy Lyfe)
Total Stations: 3
Heavy (1) KXHT
Medium (0)
Light (2)

RED BLUNT 75/14
It's All Cool (Ovaniters)
Total Stations: 5
Heavy (1) WJMH
Medium (0)
Light (4)

E-40 FEATURING LIL' MO 74/28
Thru Thick & Thin (Sick Wid' It/Jive/Zomba)
Total Stations: 5
Heavy (0)
Medium (1) KMEL
Light (4)

BEANIE SIGEL 71/7
I Gotta Have It (Roc-A-Fella/Def Jam/IDJMG)
Total Stations: 19
Heavy (0)
Medium (0)
Light (19)

LADY SAW 71/18
I've Got Your Man (VP)
Total Stations: 3
Heavy (1) WZMX
Medium (0)
Light (2)
Airplay Adds: 1 WPHH

M.C. HAMMER 70/1
Hard Times (Full Blast)
Total Stations: 7
Heavy (0)
Medium (0)
Light (7)

WHITE BOY 65/14
U Know (Icee)
Total Stations: 5
Heavy (0)
Medium (1) KNDA
Light (4)

JA RULE FEAT. R. KELLY & ASHANTI 63/7
Wonderful (The Inc./Def Jam/IDJMG)
Total Stations: 28
Heavy (0)
Medium (0)
Light (28)
Airplay Adds: 1 KJMM

FROZE ONY 59/2
Yo Cadillac (Big Wheel)
Total Stations: 5
Heavy (0)
Medium (1) WRJH
Light (4)

SAUI 59/9
Forever & A Day (Phillin/Mo)
Total Stations: 3
Heavy (1) WJUC
Medium (0)
Light (2)

4MULA1 56/30
Gotta Roll (Sobe)
Total Stations: 14
Heavy (0)
Medium (0)
Light (14)
Airplay Adds: 1 KJMM

DJ QUIK 54/14
What They Think Of You (Baby Ree)
Total Stations: 4
Heavy (0)
Medium (1) KPWR
Light (3)

H=Heavy (45+ Detections), M=Medium (25-44), L=Light (Under 25). **Airpower** awarded to songs appearing in the top 20 on both the Airplay and Audience charts for the first time with increases in both detections and audience. **☆** Initial impact: songs appearing on this page for the first time in summary form. Airplay Adds are songs with 6 or more detections at new stations this week. **☆** Indicates title earned HitPredictor status in research data provided by Promosquad.

Compiled from a national sample of data supplied by Nielsen Broadcast Data Systems to Airplay Monitor. 48 adult R&B stations are electronically monitored 24 hours a day, 7 days a week. © 2004 VNU Business Media, Inc. All rights reserved.

THIS WEEK	LAST WEEK	WKS. ON CHART	TITLE/IMPRINT/PROMOTION LABEL	ARTIST	DETECTIONS		AUDIENCE	
					TW	LW	MILLIONS	RANK
			★★★ NO. 1 ★★★					
1	1	18	CALL MY NAME <small>WAGH/DEF SOUL CLASSICS/UMRG</small>	PRINCE	1198	1277	12.011	3
2	3	15	DIARY <small>JRMG</small>	ALICIA KEYS FEATURING TONY! TON! TONE!	1152	1118	12.209	2
3	2	11	YOU'RE MY EVERYTHING <small>BLUE NOTE/VIRGIN</small>	ANITA BAKER	1121	1275	12.925	1
4	4	44	THINK ABOUT YOU <small>JRMG</small>	LUTHER VANDROSS	939	992	11.124	4
5	5	31	STILL IN LOVE <small>CASH MONEY CLASSICS/UMRG</small>	TEENA MARIE	860	845	9.704	5
6	7	11	WHAT WE DO HERE <small>MOTOWN/UMRG</small>	BRIAN MCKNIGHT	767	808	6.728	9
7	6	13	GOLDEN <small>HIDDEN BEACH/EPIC/SUM</small>	JILL SCOTT	753	826	7.455	7
8	8	29	IF I AIN'T GOT YOU <small>2</small> <small>JRMG</small>	ALICIA KEYS	719	745	8.767	6
9	9	26	HAPPY PEOPLE <small>JIVE/ZOMBA</small>	R. KELLY	640	704	6.802	8
10	10	15	U SAVED ME <small>JIVE/ZOMBA</small>	R. KELLY	638	590	6.105	11
11	13	10	WHAT YOU WON'T DO FOR LOVE <small>MSM/KOCH</small>	BOYZ II MEN	575	519	5.178	13
12	14	12	BETTER WITH TIME <small>WARNER BROS.</small>	BONEY JAMES FEATURING BILAL	515	484	3.762	17
13	12	86	LOVE CALLS <small>KEMISTRY/MOTOWN/UMRG</small>	KEM	514	533	4.223	15
14	11	26	NEW DAY <small>DEF SOUL CLASSICS/IDJMG</small>	PATTI LABELLE	499	557	6.311	10
15	17	8	RAINDROPS WILL FALL <small>19</small>	TAMYRA GRAY	478	415	3.333	19
16	16	7	GOTTA GO SOLO <small>DEF SOUL CLASSICS/IDJMG</small>	PATTI LABELLE FEATURING RON ISLEY	455	408	5.160	14
17	15	22	BURN <small>3</small> <small>LAFACE/ZOMBA</small>	USHER	409	455	4.113	16
18	18	23	U SHOULD'VE KNOWN BETTER <small>JRMG</small>	MONICA	351	335	2.242	20
19	20	12	DOWN HERE IN HELL (WITH YOU) <small>CAPITOL</small>	VAN HUNT	311	283	1.851	23
20	22	5	U-HAUL <small>JRMG</small>	ANGIE STONE	266	243	1.850	24
			★ GREATEST GAINER/MOST AIRPLAY ADDS ★					
21	38	2	A ROSE BY ANY OTHER NAME <small>CASH MONEY CLASSICS/UMRG</small>	TEENA MARIE FEATURING GERALD LEVERT	235	92	1.517	25
22	21	20	FREE <small>EPIC/SUM</small>	LASHELL GRIFFIN	231	246	1.224	29
23	29	11	FOR REAL <small>BLISSLIFE</small>	AMEL LARRIEUX	226	175	3.538	18
24	26	11	CONFESSIONS PART II <small>2</small> <small>LAFACE/ZOMBA</small>	USHER	189	174	5.272	12
25	24	15	RHYTHMS OF YOU AND ME <small>GRP/VERVE</small>	WILL DOWNING	188	208	1.894	22
26	27	7	STILL <small>ELEKTRA/ATLANTIC</small>	TAMIA	183	185	1.279	27
27	25	10	I BELIEVE <small>JRMG</small>	FANTASIA	175	206	1.091	34
28	23	12	R&B JUNKIE <small>VIRGIN</small>	JANET JACKSON	168	216	0.678	-
29	34	2	I MIGHT <small>WARNER BROS.</small>	NORMAN BROWN	163	131	1.454	26
30	30	4	FOREVER, FOR ALWAYS, FOR LOVE <small>GRP/VERVE</small>	LALAH HATHAWAY	159	146	1.190	32
31	28	5	MY PLACE <small>DERRTY/FO' REEL/UMRG</small>	NELLY FEATURING JAEHIM	158	164	1.213	30
32	31	6	FOR THE LOVE OF YOU <small>PEAK/CONCORD</small>	REGINA BELLE	147	146	1.170	33
33	32	5	TRUE TO MYSELF <small>NARADA JAZZ/NARADA</small>	INCOGNITO	124	144	0.560	-
34	36	4	REMEDY <small>CASABLANCA/UNIVERSAL/UMRG</small>	TARRALYN RAMSEY	115	122	0.773	-
35	39	12	PRAY <small>MUSIC ONE</small>	JEFF MAJORS	107	93	1.198	31
36	40	3	IRREPLACEABLE <small>GRP/VERVE</small>	GEORGE BENSON	105	92	0.794	39
37	35	20	I DON'T WANNA KNOW <small>2</small> <small>BAD BOY/UMRG</small>	MARIO WINANS FEATURING ENYA & P. DIDDY	105	128	1.252	28
38	RE-ENTRY		CHEMISTRY...YOU AND ME <small>COMPENIA</small>	THEO	94	68	0.201	-
39	33	16	PRICELESS <small>JIVE/ZOMBA</small>	JOE	94	141	0.752	-
40	37	9	IT AIN'T EASY (ON YOUR OWN) <small>VIRGIN</small>	RICKY FANTE	93	111	0.479	-

Songs ranked by number of detections. Songs showing an increase in detections over the previous week, regardless of chart movement. A song will receive a bullet if its percentage loss in detections does not exceed the percentage of monitored station downtime for the format. A song that has been on the chart for more than 20 weeks will generally not receive a bullet, even if it registers an increase in detections. Airpower awarded to songs appearing in the top 20 on both the Airplay and Audience charts for the first time with increases in both detections and audience. Greatest Gainer awarded to the song with the largest increase in detections. Most Airplay Adds awarded to the song registering six or more detections at the most stations for the first time this week. A song with a gain in detections over the previous week is placed first if tied with a song with a decline over the same period. When tied songs are each gaining detections or each losing detections, the song being played on more stations is placed first. Songs below the top 20 become recurrenents and are removed from the chart after 26 weeks. Nielsen BDS certification for airplay of 100,000 detections on all monitored stations, including satellite and national networks, across the U.S. and Canada. Numeral following symbol indicates multiple level of 100,000 detections.

most airplay adds

ADULT R&B

NEW STATIONS

TEENA MARIE FEAT. GERALD LEVERT *A Rose By Any Other Name* (Cash Money Classics/UMRG) **14**

KMJK, KOKY, KRWP, WAGH, WBAV, WDLT, WDZZ, WIMX, WKJS, WKXI, WMMJ, WWDM, WXST, WYLD

Total Stations With Six Or More Detections: 19

TOTAL DETECTIONS BY DAYPART: 6-10 **4%**, 10-3 **20%**, 3-7 **16%**, 7-12 **25%**, 12-6A **35%**

PATTI LABELLE FEAT. RON ISLEY *Gotta Go Solo* (Def Soul Classics/IDJMG) **9**

KRWP, WDLT, WIMX, WJMR, WKJS, WMMJ, WSOL, WVKL, WZAK

Total Stations With Six Or More Detections: 35

TOTAL DETECTIONS BY DAYPART: 6-10 **13%**, 10-3 **20%**, 3-7 **16%**, 7-12 **26%**, 12-6A **26%**

JOSS STONE *Spoiled* (S-Curve/Virgin) **7**

KOKY, WAGH, WBAV, WIMX, WKXI, WVBE, WWDM

Total Stations With Six Or More Detections: 8

TOTAL DETECTIONS BY DAYPART: 6-10 **2%**, 10-3 **17%**, 3-7 **12%**, 7-12 **35%**, 12-6A **34%**

NORMAN BROWN *I Might* (Warner Bros.) **5**

KBLX, WBAV, WDAS, WMGL, WMMJ

Total Stations With Six Or More Detections: 15

TOTAL DETECTIONS BY DAYPART: 6-10 **6%**, 10-3 **17%**, 3-7 **16%**, 7-12 **14%**, 12-6A **48%**

ANITA BAKER *How Does It Feel* (Blue Note/Virgin) **3**

KBLX, KOKY, WVAZ

Total Stations With Six Or More Detections: 3

TOTAL DETECTIONS BY DAYPART: 6-10 **4%**, 10-3 **21%**, 3-7 **25%**, 7-12 **11%**, 12-6A **39%**

GREATEST GAINERS ADULT R&B

INCREASE IN DETECTIONS

TEENA MARIE FEAT. GERALD LEVERT • *A Rose By Any Other Name* (Cash Money Classics/UMRG) **+144**

KRWP +13, KOKY +12, WWDM +11, WYLD +10, WDZZ +9, WIMX +9, WKXI +8, WBAV +7, WAGH +7, KMJK +7

JOSS STONE • *Spoiled* (S-Curve/Virgin) **+74**

WAKB +14, WVBE +9, WIMX +8, WKXI +8, KOKY +7, WBAV +7, WHUR +5, WAGH +4, WWDM +3, WQMG +3

TAMYRA GRAY • *Raindrops Will Fall* (19) **+63**

WTLC +9, WVKL +7, WJXN +6, WMMJ +5, WMMJ +5, KMJK +5, WQKQ +5, KMJQ +4, WXST +3, KRWP +3

BOYZ II MEN • *What You Won't Do For Love* (MSM/Koch) **+56**

WSOL +26, WAKB +12, WDAS +10, WYLD +9, WWDM +5, WMMJ +5, WJMR +3, WZAK +3, KMJK +3, WFXC +3

AMEL LARRIEUX • *For Real* (Blisslife) **+51**

WVAZ +29, WYLD +8, KOKY +5, WPHR +3, WIMX +3, WVBE -2, KMJQ +2, WHUR +2, KMJM +1, WWDM +1

Monitor RECURRENTS ADULT R&B

RANK	TITLE	ARTIST	DETECTIONS
			TW LW
1	I NEED YOU NOW	SMOKIE NORFUL (EMI GOSPEL)	403 346
2	THE CLOSER I GET TO YOU	LUTHER VANDROSS DUET WITH BEYONCE KNOWLES (JRMG)	289 282
3	CHARLENE	ANTHONY HAMILTON (SO SO DEF/ZOMBA)	282 265
4	WHOKNOWS	MUSIQ (DEF SOUL/IDJMG)	262 290
5	DON'T TAKE YOUR LOVE AWAY	AVANT (MAGIC JOHNSON/GEFFEN INTERSCOPE)	255 316
6	I WISH I WASN'T	HEATHER HEADLEY (RCA/RMG)	249 291
7	YOU DON'T KNOW MY NAME	ALICIA KEYS (JRMG)	236 241
8	SORRY 2004	RUBEN STUDDARD (JRMG)	217 200
9	THE WAY YOU MOVE	OUTKAST FEAT. SLEEPY BROWN (LAFACE/ZOMBA)	217 183

RANK	TITLE	ARTIST	DETECTIONS
			TW LW
10	ME, MYSELF AND I	BEYONCE (COLUMBIA/SUM)	211 242
11	PUT THAT WOMAN FIRST	JAEHIM (DIVINE MILL/WARNER BROS.)	199 127
12	DANCE WITH MY FATHER	LUTHER VANDROSS (JRMG)	179 241
13	STEP IN THE NAME OF LOVE	R. KELLY (JIVE/ZOMBA)	176 183
14	SEXUAL HEALING	MARVIN GAYE (COLUMBIA/SUM)	173 185
15	THE BATTLE IS THE LORD'S	YOLANDA ADAMS (VERITY/ZOMBA)	161 166
16	U GOT THAT LOVE (CALL IT A NIGHT)	GERALD LEVERT (ELEKTRA/ATLANTIC)	156 119
17	TAKE YOU OUT	LUTHER VANDROSS (JRMG)	154 140
18	FAR AWAY	KINDRED THE FAMILY SOUL (HIDDEN BEACH/EPIC/SUM)	146 177
19	LET'S STAY TOGETHER	AL GREEN (HI/THE RIGHT STUFF/CAPITOL)	145 113
20	BEFORE I LET GO	FRANKIE BEVERLY AND MAZE (CAPITOL)	140 133

Recurrenents are titles that have appeared on the Adult R&B Airplay chart for 26 weeks and have dropped below the top 20.

Bigger is Better!

A bigger audience - group presidents, program directors, syndicators, station managers, sales managers and more.
Big reasons why the new, re-branded and expanded Billboard Radio Monitor is the ultimate tool for radio.

Billboard RADIO MONITOR

CHARTS • NEWS • TALK • MUSIC • SATELLITE • RADIO • PEOPLE • PROMOTION • ANALYSIS

Coming October 1, Airplay Monitor is expanding in print and going online. Stay tuned!
www.BillboardRadioMonitor.com

ADULT R&B

IMPACT! MONITOR

ADULT R&B

IMPACT! MONITOR

WRKS New York
OM: John Mullen
PD: Toya Beasley
MD: Julie Gustines
Emms 212-242-9870
List of songs and stations

KHHT Los Angeles
PD: Mike Marino
APD: Ron Shapiro
Clear Channel 818-559-2252
List of songs and stations

WVAZ Chicago
OM: Elroy Smith
APD/MD: Armando Rivera
Clear Channel 312-360-9000
List of songs and stations

WDAS Philadelphia
VP/GM/PD: Joe Tamburo
Dir/Pgm: Thea Mitchem
APD/MD: Jo Ann Gamble
Clear Channel 610-617-8500
List of songs and stations

WHUR Washington, DC
PD: David A. Dickinson
MD: Traci LaTrelle
Howard Univ. 202-806-3500
List of songs and stations

WMMJ Washington, DC
PD: Kathy Brown
MD: Mike Chase
Radio One 301-306-1111
List of songs and stations

KMQQ Houston
OM: Tom Calococi
PD: Sam Choice
Radio One 713-623-2108
List of songs and stations

WHQT Miami
PD: Derrick Brown
APD/MD: Karen Vaughn
Cox 954-584-7117
List of songs and stations

WMXD Detroit
PD: Jamillah Muhammad
Clear Channel 313-965-2000
List of songs and stations

KJLH Los Angeles
PD/MD: Aundrae Russell
TAXI 310-330-2200
List of songs and stations

KBLX San Francisco
PD: Kevin Brown
Inner City 415-284-1029
List of songs and stations

WZAK Cleveland
OM: Kim Johnson
MD: Bobby Rush
Radio One 216-579-1111
List of songs and stations

WFXC Raleigh
OM: Cy Young
APD/MD: Jodi Berry
Radio One 919-848-9736
List of songs and stations

WYLD New Orleans
OM: Carla Boatner
PD/MD: AJ Appleberry
Clear Channel 504-827-6000
List of songs and stations

WQMG Greensboro
PD: Alvin Stowe
Entercom 336-605-5200
List of songs and stations

KRWP Houston
PD/MD: Maurice Devoe
Cumulus 713-300-3500
List of songs and stations

WWIN Baltimore
PD: Tim Watts
MD: Keith Fisher
Radio One 410-332-8200
List of songs and stations

WBVA Charlotte
PD: Terry Avery
Infinity 704-333-0131
List of songs and stations

TOP 10 BOUND

BOYZ II MEN 575/56

Table with columns for station, song, and detections/gain. Includes stations like BET, WFLM, and WJMR.

BONEY JAMES FEATURING BILAL 515/31

Table with columns for station, song, and detections/gain. Includes stations like BET, WFLM, and WJMR.

TAMYRA GRAY 478/63

Table with columns for station, song, and detections/gain. Includes stations like BET, WFLM, and WJMR.

PATTI LABELLE FEAT. RON ISLEY 455/47

Table with columns for station, song, and detections/gain. Includes stations like BET, WFLM, and WJMR.

ANGIE STONE 266/23

Table with columns for station, song, and detections/gain. Includes stations like U-Haul and WJMR.

TEENA MARIE FEAT. GERALD LEVERT 235/143

Table with columns for station, song, and detections/gain. Includes stations like WFLM and WJMR.

AMEL LARRIEUX 226/51

Table with columns for station, song, and detections/gain. Includes stations like WFLM and WJMR.

USHER 189/15

Table with columns for station, song, and detections/gain. Includes stations like WFLM and WJMR.

TAMIA 183/-2

Table with columns for station, song, and detections/gain. Includes stations like WFLM and WJMR.

NORMAN BROWN 163/32

Table with columns for station, song, and detections/gain. Includes stations like WFLM and WJMR.

LALAH HATHAWAY 159/13

Table with columns for station, song, and detections/gain. Includes stations like WFLM and WJMR.

REGINA BELLE 147/1

Table with columns for station, song, and detections/gain. Includes stations like WFLM and WJMR.

JEFF MAJORS 107/14

Table with columns for station, song, and detections/gain. Includes stations like WFLM and WJMR.

GEORGE BENSON 105/13

Table with columns for station, song, and detections/gain. Includes stations like WFLM and WJMR.

THEO 94/26

Table with columns for station, song, and detections/gain. Includes stations like WFLM and WJMR.

STEPHANIE MILLS 82/6

Table with columns for station, song, and detections/gain. Includes stations like WFLM and WJMR.

DARIUS BROOKS & SDM INCORPORATED 68/2

Table with columns for station, song, and detections/gain. Includes stations like WFLM and WJMR.

RAPHAEL SAADIQ 65/5

Table with columns for station, song, and detections/gain. Includes stations like WFLM and WJMR.

AIRPOWER

Table with columns for station, song, and detections/gain. Includes stations like WFLM and WJMR.

AIRPOWER BOUND

Table with columns for station, song, and detections/gain. Includes stations like WFLM and WJMR.

H-Heavy (24+ Detections), M=Medium (12-23), L=Light (Under 12). Airpower awarded to songs appearing in the top 20 on both the Airplay and Audience charts for the first time with increases in both detections and audience.



Three Stations Roar Out Of The Gate

■ by Ken Tucker

Three country upstarts—WTGE Baton Rouge, La.; WBAM Montgomery, Ala.; and WYCT Pensacola, Fla.—made their marks in the recently released spring book. While future performance is certainly not guaranteed, *Airplay Monitor* decided to ferret out the stations' secrets to quick success.

'THE KEY IS MUSIC'

Guaranty Broadcasting flipped rhythmic top 40 WJNH to classic country WTGE (Country Legends 107.3) just a few weeks before the spring Arbitron ratings period began. The station made a quick impact, debuting with a 5.2 share 12-plus that actually exceeded the ratings of country sister WYPY (Y100).

According to OM/PD Randy Chase, the new station's ratings were up across the board from the previous format, including the 18-34, 18-44 and 25-54 demos. "We had absolutely no degradation in numbers. They actually all increased from the hip-hop format to the 'country legends.' The only thing that changed was the ethnicity of the station, of course."

The music is the key, according to Chase. "The station is very music-intensive," he says. "People love 'country legends' because of the music."

Selecting music that would separate WTGE from Y100 and heritage WYNK was the first priority. "In our situation, because we do have a mainstream country station, we're attacking a heritage [WYNK] with a bookend approach: a country legends station and a mainstream new country station," Chase says. "The new country doesn't play anything before 1993, and the 'legends' [do not] play anything after 1989. We don't play any Garth [Brooks] on [WTGE]. We don't play any of those songs from the new country-type artists that had songs in '88 and '89, as their careers took off."

In fact, no songs cross over between WTGE and WYPY's library. George Strait, with his deep catalog, shows up on both stations with about 20 songs on each, but they are not the same tunes.

WTGE plays music that goes back to the '50s. "We play Hank Williams, Patsy Cline and 10 or 12 of those big gigantic records," Chase says. "The remainder of the music is from the '60s, '70s and '80s, with probably the core focus on '73 to '82."

The older music actually provides a fresh approach, according to Chase. "That music hasn't been on in this market for years," he says. "WYNK is the heritage here, and they do 'today's country and your all-time favorites' like most heritages do, but about the farthest back that they're going is 1988 for a song from Alabama."

Chase calls WTGE a "music machine," and the station's on-air lineup reflects that. Market veteran and former WYNK PD Brian King hosts a music-intensive morning show. Ox, who previously worked on WYPY, handles afternoons. Middays, nights and overnights are automated.

Chase thinks the "country legends" format can work in other markets. "I believe that with country music at the place that it is today, in multi-station markets—especially if it's a traditional, heritage-type country market—there's a place for country legends," he says.

"I just don't believe that it's right next to Blake Shelton and Pat Green."

WBAM BECOMES 'BAMA COUNTRY'

Former top 40 station WBAM also flipped to a country format just before the spring book. It debuted with a 3.8 Arbitron share 12-plus.

Bluewater Broadcasting president/CEO Rick Peters, who recently bought the station and three others in Montgomery, says the market dictated the flip.

"Just looking at the landscape, country has had, in recent history, as high as a 15 share in the market, and [top 40] hasn't had over a 5 share in the market," he says. "The last time someone came out with country in [the] market, they came out with a 7 share. Demographically it looked better than [top 40]."

So WBAM, with its heritage calls, became a country station. "The hook was to give that market a choice in country," Peters says. "That's one of the big positioning statements: 'Now you have a choice.'"

The station calls itself "today's best country and all your country legends," yet maintains a top 40 feel in its imaging, according to Peters.

"The approach to the positioning and imaging of the station is much more forefront than [Cumulus-owned rival] WLWI, which tends to

be a relatively conservative-sounding country radio station," he says. "Musically, I wouldn't say that we're any more aggressive on currents than they are, but from a music differentiation standpoint, the hook here is the legends stuff."

"We're playing Patsy Cline and Johnny Cash. We go back," Peters explains. "It's not a huge percentage of the library, but it's a great blend and they're great flavor songs. We're getting a great reaction to them."

The on-air lineup, though currently not complete, also differentiates the station, according to Peters. "We have younger-sounding jocks. We're newer. We're hipper."

Market veteran and former WLWI staffer John Garrett handles mornings. "We like Garrett because he's hip and younger and relates to 18- to 34-year-olds and 25- to 54-year-olds," Peters says. "He's up against a relatively stodgy, old-timey morning show across the street, so he was perfect for us."

Former PD Jeff Donovan, who exited a few weeks ago, handled middays, and Peters says his successor will also handle an air shift.

Another former Cumulus employee, Justin, handles afternoons, while nights and overnights are voice-tracked.

Bluewater marketed the new station with outdoor advertising and TV. "We believe in marketing our radio stations," says Peters, who doesn't understand why other companies don't advertise more. "We're a marketing company, we sell advertising. How could a company that sells advertising to clients not advertise their product themselves? It doesn't make sense. We have a substantial advertising and promotion budget."

Bluewater is a fairly new company formed by broadcast veteran Peters and former Scionix principal Scott McQueen.

"We bought this group to upgrade it," Peters says. "It's a fully consolidated market, and there's only three radio broadcasters in the



CHASE



ONLY THE HERO

Matt Corbin Joins Equity Music

Matt Corbin joins Equity Music Group in Nashville as director of promotion for the Midwest. He previously was midwest regional for Columbia Records.

Broken Bow director of secondary promotion Layna Bunt fills the company's West Coast regional slot, where she replaces Dick Watson, who recently exited (*Airplay Monitor*, Aug. 31).

Kira Florita has been named executive director of the Nashville-based Leadership Music organization, succeeding Tabitha Daly.

Florita was director of special projects for the Country Music Hall of Fame and Museum. She also previously held the post of Lost Highway Records VP of marketing.

Singer/songwriter Keith Anderson has signed with the Arista Nashville artist roster. The Oklahoma native was the 2002 winner of the Jim Beam Country Band Search. He is also co-writer of the Garth Brooks/George Jones duet "Beer Run" as well as the track "The Bed" from Gretchen Wilson's debut album. His first single is due later this year.

Alan Jackson has signed the duo the Wrights to his 2-year-old imprint, ACR (an acronym for Alan's Country Records), in a joint venture with

RCA Records that will distribute the project. The duo consists of married couple Shannon and Adam Wright. Adam is Jackson's nephew. Their debut album was co-produced by longtime Jackson producer Keith Stegall and John Kelton. The first single goes to radio this fall with an album to follow next spring.

Dwight Yoakam and his company Dwight Yoakam Tours have been sued by the country singer's longtime music director, guitarist and producer Pete Anderson, according to billboard.biz. The action alleges that Yoakam breached an oral contract by failing to perform some 2002 tour dates.

Anderson alleges in the suit that Yoakam secured his services for a summer 2002 U.S. tour but failed to perform any dates in October of that year because of work Yoakam was to do on a film. Anderson estimates that as a result of Yoakam's refusal to play, he lost at least \$44,285 in salary, \$1,085 in per diem expenses and the 25% of the net proceeds he was promised from the tour. He seeks damages in an amount to be determined and an accounting. A call to Yoakam's Los Angeles office was not returned.

George Jones will be the subject of an all-star tribute to air Nov. 25 on PBS. Alan Jackson, Kenny Chesney, Harry Connick Jr., Martina McBride and Wynonna are among the artists scheduled to perform at two separate concerts, to be taped Sept. 8 and Sept. 15 at the Roy Acuff Theatre in Nashville. The TV special will include footage from both shows.



FLORITA

market: Cumulus, Clear Channel and us."

That being said, Peters believes that competition is good. "The audience certainly benefits from this," he says.

THE CAT COMES TO PENSACOLA

WYCT debuted last Thanksgiving weekend as "Christmas radio" on a brand-new frequency in the market, 98.7 FM.

The station launched its real format the day after Christmas and added live jocks a few weeks later. PD Kevin King found out that while the station's stunting had generated a lot of local talk, listeners were still unfamiliar with its frequency.

"We had a lot of talk with Christmas radio," he says, "but being a brand-new frequency, the phone wouldn't ring when we did a contest. It was a big slice of humble pie."

King says that the station, which debuted in the spring book with a 4 share 12-plus, according to Arbitron, started at the grassroots level.

"I think our basic growth has come from a 'you tell two friends, and those two friends tell two friends' kind of thing," he observes. "This town is still of the size that you can do a tremendous amount of street marketing and get noticed. We certainly do a lot of that."

The station also employed a TV campaign this spring. "It did very well for us," King recalls. "At least we got people to know we are here."

The difference between WYCT and market leader WXBW is "night and day," according to King. "They've been around forever, and they've been doing things the same way for a very long time. We're fresh and we're

new, targeted, dedicated.

"When you go to one of our promotions, you won't see any [staffers] sitting down," he continues. "You won't see anybody talking amongst themselves while listeners are present. We are highly active. Most our staff are young, energetic people who are highly versed in promotions."

Like the programmers at WTGE and WBAM, King believes that music sets his station apart from the competition. "We spend a lot of time on our music," he says. "Music is paramount for us. We take it very seriously."

"We're a hit country music station, but we play the legends," he continues. "When we say 'legends' we don't mean oldies. It's Randy Travis and Garth and Merle [Haggard] and Charley Pride."

King believes there is a hole in the market for this music. "I'm surprised that those songs weren't part of this community when we opened up shop," he says. "They should have been."

The station's on-air lineup includes the recently installed morning team of Cory Fields—who joined from WBVR Bowling Green, Ky.—and local radio vet Josie. Because Pensacola is a military town, King says the morning show starts at 5 a.m., and news and weather updates start at 4 a.m.

King handles middays using the nom d'air of Hobie. Charlie Cougar, formerly "Big Charlie" at WONE Daytona Beach, Fla., handles afternoons, and Calvin Hobbes handles nights. Overnights are voice-tracked.

The station is owned by Dave and Mary Hoxeng, who King calls "true broadcasters. They truly want this station to be part of the local community and to be the local voice—not just to be the country station in town, they want to be the station in town."



KING



Compiled from a national sample of lists supplied by Nielsen Broadcast Data Systems to Airplay Monitor. 122 country stations are electronically monitored 24 hours a day, 7 days a week. © 2004 BMI Business Media, Inc. All rights reserved.
* Exclusive file format (HD) reflects data to monitor data provided by Promosquad

THIS WEEK	LAST WEEK	WKS. ON CHART	TITLE/IMPRINT/PROMOTION LABEL	ARTIST	DETECTIONS		AUDIENCE	
					TW	LW	MILLIONS	RANK
			★ ★ ★ No. 1 ★ ★ ★					
1	3	12	DAYS GO BY CAPITOL ☆	KEITH URBAN	4718	4598	35,368	2
2	2	16	LIVE LIKE YOU WERE DYING CURB ☆	TIM MCGRAW	4523	4759	36,119	1
3	1	22	GIRLS LIE TOO MERCURY ☆	TERRI CLARK	4424	4772	33,520	3
4	7	14	HERE FOR THE PARTY EPIC/EMN ☆	GRETCHEN WILSON	3883	3618	29,418	5
5	5	30	SHE THINKS SHE NEEDS ME RCA ☆	ANDY GRIGGS	3767	3694	27,458	6
6	8	20	SUDS IN THE BUCKET RCA ☆	SARA EVANS	3735	3547	29,756	4
7	9	13	TOO MUCH OF A GOOD THING ARISTA NASHVILLE ☆	ALAN JACKSON	3543	3446	26,297	8
8	10	10	I HATE EVERYTHING MCA NASHVILLE ☆	GEORGE STRAIT	3432	3180	26,099	9
9	4	21	I GO BACK BNA ☆	KENNY CHESNEY	3197	3722	26,975	7
10	6	24	WHISKEY LULLABY ARISTA NASHVILLE ☆	BRAD PAISLEY FEATURING ALISON KRAUSS	2975	3589	20,751	11
11	12	6	STAYS IN MEXICO DREAMWORKS ☆	TOBY KEITH	2887	2884	22,726	10
12	13	11	THAT'S WHAT IT'S ALL ABOUT ARISTA NASHVILLE ☆	BROOKS & DUNN	2776	2674	20,509	13
13	14	13	FEELS LIKE TODAY LYRIC STREET	RASCAL FLATTS	2751	2630	20,457	14
14	15	21	IN A REAL LOVE ARISTA NASHVILLE ☆	PHIL VASSAR	2700	2511	20,517	12
15	16	26	IF NOBODY BELIEVED IN YOU UNIVERSAL SOUTH ☆	JOE NICHOLS	2593	2514	18,368	15
16	17	23	ROUGH & READY CAPITOL ☆	TRACE ADKINS	2438	2307	15,350	17
17	19	9	MR. MOM BNA ☆	LONESTAR	2208	1968	16,264	16
			★ ★ AIRPOWER ★ ★					
18	21	19	HOW AM I DOIN' CAPITOL ☆	DIERKS BENTLEY	2062	1873	14,646	19
19	20	13	NOTHING ON BUT THE RADIO MCA NASHVILLE	GARY ALLAN	2060	1907	15,296	18
20	18	31	BREAK DOWN HERE MERCURY	JULIE ROBERTS	2035	2024	13,417	20
21	22	24	YOU ARE DREAMWORKS ☆	JIMMY WAYNE	1843	1831	12,780	21
22	23	11	COME HOME SOON LYRIC STREET	SHEDAISY	1509	1351	9,407	22
23	26	7	SOME BEACH WARNER BROS./WRN ☆	BLAKE SHELTON	1228	1069	7,732	25
24	25	11	AWFUL, BEAUTIFUL LIFE DREAMWORKS ☆	DARRYL WORLEY	1180	1082	8,109	24
25	24	9	YOU DO YOUR THING COLUMBIA ☆	MONTGOMERY GENTRY	1168	1085	6,969	26
26	27	18	THAT'S COOL ASYLUM-CURB	BLUE COUNTY	1121	1017	6,506	27
27	34	3	THE WOMAN WITH YOU BNA ☆	KENNY CHESNEY	1045	616	8,147	23
28	28	21	LOOK AT US BROKEN BOW ☆	CRAIG MORGAN	948	901	5,226	29
29	29	12	THE BRIDE ASYLUM-CURB	TRICK PONY	886	804	4,265	32
30	30	18	PUT YOUR BEST DRESS ON CURB	STEVE HOLY	877	761	4,706	31
31	32	9	FEEL MY WAY TO YOU KOCH	RESTLESS HEART	763	737	5,130	30
32	31	17	HEY GOOD LOOKIN' RCA ☆	JIMMY BUFFETT WITH BLACK, CHESNEY, JACKSON, KEITH & STRAIT	658	743	3,982	34
33	33	10	JESUS WAS A COUNTRY BOY RCA ☆	CLAY WALKER	651	646	3,934	35
34	50	2	WHAT SAY YOU COLUMBIA	TRAVIS TRITT WITH JOHN MELLENCAMP	597	203	3,537	37
35	35	9	BABY GIRL MERCURY	SUGARLAND	571	526	3,644	36
36	38	7	DIXIE ROSE DELUXE'S COLUMBIA	TRENT WILLMON	510	376	1,688	44
37	39	3	HE GETS THAT FROM ME MCA NASHVILLE ☆	REBA MCENTIRE	510	357	3,124	39
38	37	8	NO END IN SIGHT UNIVERSAL SOUTH ☆	KATRINA ELAM	505	434	2,707	41
39			★ ★ HOT SHOT DEBUT / GREATEST GAINER / MOST AIRPLAY ADDS ★ ★					
39			PARTY FOR TWO MERCURY	SHANIA TWAIN WITH BILLY CURRINGTON	484	0	6,283	28
40	36	10	THE LORD LOVES THE DRINKIN' MAN VIVATON!	MARK CHESNUTT	463	433	1,878	43
41	41	3	TRIP AROUND THE SUN MAILBOAT/RCA ☆	JIMMY BUFFETT WITH MARTINA MCBRIDE	438	319	4,181	33
42	40	5	DON'T BREAK MY HEART AGAIN REPUBLIC/UNIVERSAL/MERCURY	PAT GREEN	414	317	3,490	38
43	44	3	NOTHIN' 'BOUT LOVE MAKES SENSE ASYLUM-CURB ☆	LEANN RIMES	374	262	2,979	40
44	43	6	GETAWAY CAR CAPITOL	THE JENKINS	269	276	1,408	46
45	46	4	NOVEMBER DREAMWORKS ☆	EMERSON DRIVE	264	250	0,879	56
46	53	7	HEAVEN OR/EPIC/EMN	LOS LONELY BOYS	264	168	1,944	42
47	51	2	LET THEM BE LITTLE CURB ☆	BILLY DEAN	257	194	1,245	48
48	48	5	THE UPSIDE OF BEING DOWN RCA ☆	CATHERINE BRITT	247	237	1,155	50
49	45	13	IT'S ALL HOW YOU LOOK AT IT DREAMWORKS	TRACY LAWRENCE	188	264	0,883	55
50	42	20	THE GIRL'S GONE WILD COLUMBIA ☆	TRAVIS TRITT	185	309	0,960	54
51	60	2	NOTHIN' TO LOSE LYRIC STREET ☆	JOSH GRACIN	180	97	1,161	49
52	47	8	MY IMAGINATION EQUITY ☆	CLINT BLACK	180	239	0,705	58
53	56	8	GOES GOOD WITH BEER WARNER BROS./WRN	JOHN MICHAEL MONTGOMERY	165	175	0,376	-
54			★ ★ NEW ★ ★					
54			MUD ON THE TIRES ARISTA NASHVILLE ☆	BRAD PAISLEY	148	64	1,153	51

most airplay adds

NEW STATIONS

SHANIA TWAIN WITH BILLY CURRINGTON Party For Two (Mercury) **26**
KBEO, KFKF, KFRG, KHAY, KILT, KNCL, KPLX, KSKS, KSOP, KXKC, KZLA, WBCT, WFLS, WGGY, WGH, WGIX, WJNA, WL, WVK, WKLB, WNKT, WOXX, WSM, WUBE, WUSN, WYYZ

Total Stations With Six Or More Detections: 26
TOTAL DETECTIONS BY DAYPART: 6-10 16%, 10-3 21%, 3-7 24%, 7-12 28%, 12-6A 12%

KENNY CHESNEY The Woman With You (BNA) ☆ **24**
KBEO, KDRK, KFTX, KHAI, KSCS, KXKC, WCAT, WCOS, WCTK, WONE, WL, WKKO, WKXC, WLWI, WMIL, WNKT, WOGK, WOKO, WOKO, WOYK, WRBT, WSTH, WUBE, WUSY

Total Stations With Six Or More Detections: 63
TOTAL DETECTIONS BY DAYPART: 6-10 9%, 10-3 23%, 3-7 17%, 7-12 21%, 12-6A 30%

TRAVIS TRITT WITH JOHN MELLENCAMP What Say You (Columbia) **15**
KATM, KFKF, KMLE, KTOM, KUBL, KUZZ, KXKC, KZLA, WVK, WNCY, WSM, WWQM, WYYZ, WXTU, WYUU

Total Stations With Six Or More Detections: 26
TOTAL DETECTIONS BY DAYPART: 6-10 10%, 10-3 17%, 3-7 14%, 7-12 24%, 12-6A 35%

LEANN RIMES Nothin' 'Bout Love Makes Sense (Asylum-Curb) ☆ **15**
KDRK, KXKC, KNCL, KRTY, KTOM, KXKC, WCAT, WCOS, WCTK, WFLS, WGGY, WNKT, WOGI, WSM, WSTH

Total Stations With Six Or More Detections: 28
TOTAL DETECTIONS BY DAYPART: 6-10 8%, 10-3 19%, 3-7 16%, 7-12 30%, 12-6A 28%

REBA MCENTIRE He Gets That From Me (MCA Nashville) ☆ **14**
KAJA, KKCS, KSCS, KSKS, KTOM, KTTS, KUZZ, WCAT, WGGY, WVK, WRNS, WUSJ, WXBW, WYNK

Total Stations With Six Or More Detections: 40
TOTAL DETECTIONS BY DAYPART: 6-10 6%, 10-3 17%, 3-7 15%, 7-12 25%, 12-6A 38%

GREATEST GAINERS COUNTRY

INCREASE IN DETECTIONS

SHANIA TWAIN WITH BILLY CURRINGTON Party For Two (Mercury) **+484**
WUSN +39, KILT +31, WGH +26, WGGY +20, WL +20, KPLX +19, KZLA +19, KFKF +17, WKLB +17, WOXX +17

KENNY CHESNEY The Woman With You (BNA) ☆ **+429**
KFDI +24, KXKC +21, KKCS +18, KSCS +18, KRTY +17, KBEO +15, KPLX +12, WKHX +12, WCTK +12, KFTX +11

TRAVIS TRITT WITH JOHN MELLENCAMP What Say You (Columbia) **+394**
WYUU +108, KHAI +44, WYYZ +16, KSOP +15, KFKF +15, KBEO +14, KUZZ +13, WNCY +11, WWQM +10, KXKC +10

GRETCHEN WILSON Here For The Party (Epic/EMN) ☆ **+265**
WWGR +26, KTTS +21, WSM +18, KSON +17, WDSY +14, WUSY +14, KZLA +13, KPLX +11, WCAT +11, WLWI +11

GEORGE STRAIT I Hate Everything (MCA Nashville) ☆ **+252**
WSM +19, KWJL +18, KHAY +17, WXBW +17, WYYD +17, WNKT +15, KSKS +14, KRTY +13, KFDI +12, WCAT +12

HitPredictorSM

DATA PROVIDED BY **PROMOSQUAD**

SONGS WITH TOP 10 CALLOUT POTENTIAL

THIS WEEK'S NEW RELEASES IN RED

1 BRAD PAISLEY Mud On The Tires ARISTA 97.7	9 JIMMY WAYNE You Are DREAMWORKS 81.1	17 EMERSON DRIVE November DREAMWORKS 77.2
2 JOSH GRACIN Nothin' To Lose LYRIC STREET 96.8	10 MONTGOMERY GENTRY You Do Your Thing COLUMBIA 80.6	18 KATRINA ELAM No End In Sight UNIVERSAL SOUTH 76.8
3 LEANN RIMES Nothin' 'Bout Love Makes Sense ASYLUM-CURB 94.1	11 RACHEL PROCTOR Where I Belong BNA 80.4	19 PHIL VASSAR In A Real Love ARISTA 76.5
4 BILLY DEAN Let Them Be Little CURB 89.6	12 KENNY CHESNEY The Woman With You BNA 79.7	20 BLAKE SHELTON Some Beach WARNER BROS. 74.2
5 REBA MCENTIRE He Gets That From Me MCA 89.5	13 BROOKS AND DUNN That's What It's All About ARISTA 78.5	21 TOBY KEITH Stays In Mexico DREAMWORKS 71.7
6 CLAY WALKER Jesus Was A Country Boy RCA 88.3	14 CLEDUS T. JUDD I Love NASCAR KOCH 78.3	22 JIMMY BUFFETT Trip Around The Sun RCA 71.5
7 LONESTAR Mr. Mom BNA 86.8	15 BRAD COTTER Can't Tell Me Nothin' EPIC 77.7	23 JOHN MICHAEL MONTGOMERY Little Devil WARNER BROS. 70.6
8 JOE NICHOLS If Nobody Believed In You UNIVERSAL SOUTH 86.7	16 DARRYL WORLEY Awful, Beautiful Life DREAMWORKS 77.3	24 DIERKS BENTLEY How Am I Doin' CAPITOL 66.1

See legend on HitPredictor page.

Songs ranked by number of detections. Songs showing an increase in detections over the previous week, regardless of chart movement. A song will also receive a bullet if its percentage loss in detections does not exceed the percentage of monitored station downtime for the format. Airpower awarded to songs appearing in the top 20 on both the Airplay and Audience charts for the first time with increases in both detections and audience. Greatest Gainer awarded to the song with the largest increase in detections. Most Airplay Adds awarded to the song registering six or more detections at the most stations for the first time this week. A song with a gain in detections over the previous week is placed first if tied with a song with a decline over the same period. When tied songs are each gaining detections or each losing detections, the song being played on more stations is placed first. Songs below the top 15 become re-entries and are removed from the chart after 20 weeks. Nielsen BDS certification for airplay of 100,000 detections on all monitored stations, including satellite and national networks, across the U.S. and Canada. Numeral following symbol indicates multiple level of 100,000 detections.

AIRPLAY MONITOR COUNTRY PANEL 122 STATIONS													
Albany, N.Y.	WGNA	Cincinnati	WUBE	Frederick, Md.	WFRE	Knoxville, Tenn.	WIVK	Montgomery, Ala.	WLWI	Pittsburgh	WDSY	San Diego	KSON
Albuquerque, N.M.	KRST	Colorado Springs, Colo.	WYGY	Fredericksburg, Va.	WFLS	Lafayette, La.	KMDL	Muskegon, Mich.	WMUS	WOGI	San Francisco	KZBR	KRTY
Atlanta	WKHX	Columbia, S.C.	KKCS	Fresno, Calif.	KSKS	Nashville	KXKC	Nashville	WKDF	Portland, Maine	WPOR	San Jose, Calif.	KYPL
Augusta, Ga.	WKXC	Columbus, Ga.	WCOS	Gainesville, Fla.	WOGK	Lakeland, Fla.	WPCV	Portland, Ore.	WSIX	Portland, Ore.	KUPL	Savannah, Ga.	WJCL
Austin, Texas	KASE	Green Bay, Wis.	WKNW	Grand Rapids, Mich.	WBCT	Las Vegas	KNWR	Roanoke, Va.	WSM	Portland, Ore.	KWJL	Seattle	KMPS
Bakersfield, Calif.	KUZZ	Greenville, S.C.	WSTH	Green Bay, Wis.	WNCY	Lexington, Ky.	WBLU	Roanoke, Va.	WRNS	Portland, Ore.	WOKQ	Shreveport, La.	FRMD
Baltimore	WPOC	Harrisburg, Pa.	WCOL	Greenville, S.C.	WESC	Little Rock, Ark.	WLXX	Roanoke, Va.	WGH	Providence, R.I.	WCTK	Spokane, Wash.	KDRK
Baton Rouge, La.	WYNK	Houston	KFTX	Harrisburg, Pa.	WSSS	Los Angeles	KSSN	Roanoke, Va.	WKCK	Raleigh, N.C.	WQDR	Springfield, Mo.	KTTS
Boston	WYPY	Indianapolis	KRYG	Harrisburg, Pa.	WCAT	Louisville, Ky.	KZLA	Roanoke, Va.	KTST	Riverside, Calif.	KFRG	Tampa, Fla.	WQYK
Buffalo, N.Y.	WKLB	Jackson, Miss.	KPLX	Hartford, Conn.	WRBT	Madison, Wis.	WAMZ	Roanoke, Va.	KXXY	Roanoke, Va.	WSLC	Toledo, Ohio	WYUU
Burlington, Vt.	WYRK	Jackson, Miss.	WCOS	Houston	WWSL	Madison, Wis.	WVQM	Roanoke, Va.	KXKT	Rochester, N.Y.	WYYD	Toledo, Ohio	WKKO
Charleston, S.C.	WOKO	Kansas City	WYCD	Indianapolis	WYAT	Memphis	KTEK	Rochester, N.Y.	WVQM	Sacramento, Calif.	WBEE	Tucson, Ariz.	KIIM
Charleston, W.Va.	WNKT	Kansas City	WYCD	Indianapolis	WYAT	Memphis	WGKX	Sacramento, Calif.	KHAY	Sacramento, Calif.	KNCL	Tulsa, Okla.	KVVO
Charlotte, N.C.	WQBE	Kansas City	KHAI	Jackson, Miss.	WMSI	Miami	WKIS	Saginaw, Mich.	WXBM	Saginaw, Mich.	WKCO	West Palm Beach, Fla.	WIRK
Charlotte, N.C.	WSOC	Kansas City	WYCD	Jackson, Miss.	WMSI	Milwaukee	WMLL	St. Louis	WXTU	St. Louis	WIL	Wichita, Kan.	KFDI
Chattanooga, Tenn.	WUSY	Kansas City	KHEY	Johnson City, Tenn.	WXBQ	Minneapolis, Minn.	KEEY	Salt Lake City	KMLE	Salt Lake City	KUBL	Wilkes-Barre, Pa.	WGGY
Chicago	WUSN	Kansas City	WWGR	Kansas City	KBEQ	Modesto, Calif.	KATM	San Antonio, Texas	KNIX	San Antonio, Texas	KSOP	Youngstown, Ohio	WQXK



Songs ranked by number of detections. Playlists are listed in order of TSA weekly cume, beginning with the highest-cuming station. Cumes are updated twice yearly following the release of the spring and fall Arbitron surveys. The number of stations shown each week varies depending upon space.

KZLA Los Angeles PD: R.J. Curtis APD/MD: Tonya Campos Emmis 323-882-8000

KPLX Dallas PD: Paul Williams APD: Smokey Rivers MD: Cody Alan Susquehanna 214-526-2400

WUSN Chicago PD: Mike Peterson APD/MD: Marci Braun Infinity 312-649-0099

WKHX Atlanta OM: Mark Richards APD/MD: Johnny Gray ABC/Disney 770-955-0101

KSCS Dallas OM: Lorin Palagi APD/MD: Chris Huff ABC/Disney 817-695-0800

WXIU Philadelphia PD: Bob McKay APD/MD: Cadillac Jack Beasley 610-667-9000

KMPS Seattle OM/MD: Becky Brenner MD: Tony Thomas Infinity 206-805-0941

WYCD Detroit APD/MD: Ron Chatman Infinity 248-799-0600

KNIX Phoenix PD: Shaun Holly MD: Gwen Foster Clear Channel 480-966-6236

KYGO Denver PD: Joel Burke MD: Garret Doll Jefferson Pilot 303-321-0950

WPOC Baltimore PD: Ken Boesen APD/MD: Michael J. Clear Channel 410-366-3693

KILT Houston OM/MD: Jeff Garrison APD/MD: Greg Frey Interim MD: Steve Rix Infinity 713-881-5100

KEYE Minneapolis VP/Pgm: Gregg Swedberg APD/MD: Travis Mum Clear Channel 952-417-3000

WIL St. Louis PD: Greg Mozingo APD/MD: Dan Montana Bonneville 314-983-6000

WVKK Knoxville OM: Mike Hammond APD/MD: Colleen Addair Citadel 865-588-6511

WQYK Tampa OM: Mike Culotta APD: Beecher Martin MD: Jay Roberts Infinity 813-287-0995

WKLB Boston PD: Mike Brophy APD/MD: Ginny Rogers Greater Media 617-822-9600

WFMS Indianapolis OM: David Wood PD: Bob Richards MD: J.D. Cannon Susquehanna 317-842-9550

WWKA Orlando PD: Len Shackelford MD: Shadow Stevens Cox 407-298-9292

KFRG Riverside OM: Lee Douglas MD: Don Jeffrey Infinity 909-825-9525

WSOC Charlotte OM: D.J. Stout PD: Jeff Roper APD/MD: Rick McCracken Infinity 704-522-1103

WDSY Pittsburgh VP/Pgm: Keith Clark APD/MD: Stoney Richards Infinity 412-920-9400

WKIS Miami PD: Bob Barnett MD: Darlene Evans Beasley 305-654-1700

KMLE Phoenix Dir. Pgm: Todd Wallace PD: Jay McCarthy APD/MD: Dave Collins Infinity 602-258-8181

COUNTRY TOP 50



Songs ranked by number of detections. Playlists are listed in order of TSA weekly cume, beginning with the highest-cuming station. Cumes are updated twice yearly following the release of the spring and fall Arbitron surveys. The number of stations shown each week varies depending upon space.

Nielsen Broadcast Data Systems denotes songs with 6 or more detections at station for first time this week.

WQDR Raleigh PD: Lisa McKay APD/MD: Mike Biddle Curtis Media 919-876-6464

WBCT Grand Rapids OM: Doug Montgomery MD: Dave Taft Clear Channel 616-459-1919

WAMZ Louisville VP/Pgm: Kelly Carls PD/MD: Coyote Calhoun Clear Channel 502-479-2222

WMIL Milwaukee OM/PD: Kerry Wolfe MD: Mitch Morgan Clear Channel 414-545-8900

WWYZ Hartford PD: Justin Case MD: Jay Thomas Clear Channel 860-723-6000

WUBE Cincinnati OM: Tim Closson APD: Kathy O'Connor MD: Duke Hamilton Infinity 513-699-5105

WUSY Chattanooga VP/Pgm: Clay Hunnicutt OM: Kris Van Dyle MD: Bill Penderster Clear Channel 423-892-3333

WSSL Greenville OM/PD: Scott Johnson APD/MD: Kix Layton Clear Channel 864-242-1005

WESC Greenville OM/PD: Scott Johnson MD: John Landrum Clear Channel 864-242-4660

WOGI Pittsberg VP/Pgm: Frank Bell PD: Mark Lindow Keymarket 412-279-5400

KWJJ Portland, OR PD: Mike Moore APD/MD: Savannah Jones Entercom 503-228-1441

WGNA Albany, NY PD: Buzz Brindle MD: Bill Earley Regent 518-782-1474

KUPL Portland, OR PD: Cary Roffe MD: Rick Taylor Infinity 503-223-0300

KUBL Salt Lake City OM: Ed Hill MD: Pat Garrett Citadel 801-485-6700

KZBR San Francisco PD/MD: Ray Massie Bonneville 415-957-0957

KAJA San Antonio PD: Clayton Allen Clear Channel 210-736-9700

WKDF Nashville OM: Dave Kelly MD: Kim Leslie Citadel 615-244-9533

WSIX Nashville Dir. Pgm: Clay Hunnicutt PD: Keith Kaufman Clear Channel 615-664-2400

KSON San Diego OM: John Dimick APD/MD: John Marks Jefferson Pilot 619-291-9797

WCTK Providence PD: Rick Everett MD: Sam Stevens Hall 401-467-4366

KASE Austin OM: Mac Daniels APD: Bob Pickett Clear Channel 512-495-1300

WGY Cincinnati Dir. Pgm: T.J. Holland APD: Dawn Michaels Susquehanna 513-241-9898

WYRK Buffalo PD: John Paul APD/MD: Wendy Lynn Infinity 716-852-7444

KBEQ Kansas City PD: Mike Kennedy MD: T.J. McEntire Infinity 816-531-2535

TOP 10 BOUND

Total Detections/Gain

TOBY KEITH 2887/3 Stays In Mexico (DreamWorks) ☆

Total Stations: 120 Chart Move: 12-11 H (7), M (105), L (8) Airplay Adds: 0

Table with columns for station, ID, and detection counts for Toby Keith's 'Stays In Mexico'.

BROOKS & DUNN 2776/102 That's What It's All About (Arista Nashville) ☆

Total Stations: 120 Chart Move: 13-12 H (8), M (100), L (12) Airplay Adds: 0

Table with columns for station, ID, and detection counts for Brooks & Dunn's 'That's What It's All About'.

RASCAL FLATTS 2751/121 Feels Like Today (Lyric Street)

Total Stations: 120 Chart Move: 14-13 H (10), M (97), L (13) Airplay Adds: 0

Table with columns for station, ID, and detection counts for Rascal Flatts' 'Feels Like Today'.

PHIL VASSAR 2700/189 In A Real Love (Arista Nashville) ☆

Total Stations: 117 Chart Move: 15-14 H (11), M (88), L (18) Airplay Adds: 1

Table with columns for station, ID, and detection counts for Phil Vassar's 'In A Real Love'.

JOE NICHOLS 2593/79 If Nobody Believed In You (Universal South) ☆

Total Stations: 119 Chart Move: 16-15 H (13), M (81), L (25) Airplay Adds: 0

Table with columns for station, ID, and detection counts for Joe Nichols' 'If Nobody Believed In You'.

TRACE ADKINS 2438/131 Rough & Ready (Capitol) ☆

Total Stations: 119 Chart Move: 17-16 H (7), M (86), L (26) Airplay Adds: 6

Table with columns for station, ID, and detection counts for Trace Adkins' 'Rough & Ready'.

LONESTAR 2208/240 Mr. Mom (BNA) ☆

Total Stations: 119 Chart Move: 19-17 H (3), M (79), L (37) Airplay Adds: 4

Table with columns for station, ID, and detection counts for Lonestar's 'Mr. Mom'.

GARY ALLAN 2060/153 Nothing On But The Radio (MCA Nashville)

Total Stations: 119 Chart Move: 20-19 H (3), M (70), L (46) Airplay Adds: 6

Table with columns for station, ID, and detection counts for Gary Allan's 'Nothing On But The Radio'.

JULIE ROBERTS 2035/11 Break Down Here (Mercury)

Total Stations: 116 Chart Move: 18-20 H (4), M (67), L (45) Airplay Adds: 1

Table with columns for station, ID, and detection counts for Julie Roberts' 'Break Down Here'.

KATM 1314/149 Modesto Saginaw (C-Christ)

Total Stations: 116 Chart Move: 22-21 H (4), M (58), L (54) Airplay Adds: 1

Table with columns for station, ID, and detection counts for Katm's 'Modesto Saginaw'.

JIMMY WAYNE 1843/12 You Are (DreamWorks) ☆

Total Stations: 116 Chart Move: 22-21 H (4), M (58), L (54) Airplay Adds: 1

Table with columns for station, ID, and detection counts for Jimmy Wayne's 'You Are'.

DARRYL WORLEY 1180/98 Awful, Beautiful Life (DreamWorks) ☆

Total Stations: 115 Chart Move: 25-24 H (0), M (35), L (80) Airplay Adds: 6

Table with columns for station, ID, and detection counts for Darryl Worley's 'Awful, Beautiful Life'.

SHEDAISY 1509/158 Come Home Soon (Lyric Street)

Total Stations: 116 Chart Move: 23-22 H (0), M (48), L (68) Airplay Adds: 6

Table with columns for station, ID, and detection counts for Shedaissy's 'Come Home Soon'.

BLAKE SHELTON 1228/159 Some Beach (Warner Bros./WRN) ☆

Total Stations: 108 Chart Move: 26-23 H (0), M (37), L (71) Airplay Adds: 7

Table with columns for station, ID, and detection counts for Blake Shelton's 'Some Beach'.

AIRPOWER BOUND

Total Detections/Gain

Table showing Airpower award winners and their detection counts.

AIRPLAY LEADER

(FIRST STATION TO 150 PLAYS)

KUPL - Portland, OR PD: Rick Taylor MD: Cary Rolfe Date: 06/06/04

Table showing Airplay Leader stations and their top 150 plays.

H=Heavy (35+ Detections), M=Medium (15-34), L=Light (Under 15). Airpower awarded to songs appearing in the top 20 on both the Airplay and Audience charts for the first time with increases in both detections and audience.

MONTGOMERY GENTRY 1168/83

You Do Your Thing (Columbia)
Total Stations: 117 Chart Move: 8-25
H (0), M (31), L (86) Airplay Adds: 4

Table with columns: Station, LW, WZ, WZ, ID, and data for various stations like CMT, GAC, KZLA, etc.

BLUE COUNTY 1121/104

That's Cool (Asylum-Curb)
Total Stations: 114 Chart Move: 27-26
H (0), M (31), L (83) Airplay Adds: 2

Table with columns: Station, LW, WZ, WZ, ID, and data for various stations like CMT, GAC, KZLA, etc.

KENNY CHESNEY 1045/429

The Woman With You (BNA)
Total Stations: 86 Chart Move: 34-27
H (4), M (23), L (59) Airplay Adds: 24

Table with columns: Station, LW, WZ, WZ, ID, and data for various stations like CMT, GAC, KZLA, etc.

CRAIG MORGAN 948/47

Look At Us (Broken Bow)
Total Stations: 112 Chart Move: 28-28
H (0), M (23), L (89) Airplay Adds: 1

Table with columns: Station, LW, WZ, WZ, ID, and data for various stations like CMT, GAC, KZLA, etc.

TRICK PONY 886/82

The Bride (Asylum-Curb)
Total Stations: 112 Chart Move: 29-29
H (0), M (23), L (89) Airplay Adds: 3

Table with columns: Station, LW, WZ, WZ, ID, and data for various stations like CMT, GAC, KZLA, etc.

STEVE HOLZ 877/116

Put Your Best Dress On (Curb)
Total Stations: 108 Chart Move: 30-30
H (0), M (27), L (81) Airplay Adds: 2

Table with columns: Station, LW, WZ, WZ, ID, and data for various stations like CMT, GAC, KZLA, etc.

TOP 30 BOUND

Total Detections/Gain

Large table listing top 30 songs and their performance across various stations, including RESTLESS HEART, EMERSON DRIVE, CLAY WALKER, etc.

ALAN JACKSON 62/62

The Talkin' Song Repair Blues (Arista Nashville)
Total Stations: 36
Heavy (0)
Medium (0)
Light (36)

LEANN RIMES 374/112

Nothin' Bout Love Makes Sense (Asylum-Curb)
Total Stations: 56 Chart Move: 44-43
Heavy (0)
Medium (5)
Light (51)

EMERSON DRIVE 264/14

November (DreamWorks)
Total Stations: 40 Chart Move: 46-45
Heavy (0)
Medium (2)
Light (38)

LOS LONELY BOYS 264/96

Heaven (Or/Epic/EMN)
Total Stations: 17 Chart Move: 53-46
Heavy (2)
Medium (6)
Light (26)

BILLY DEAN 257/63

Let Them Be Little (Curb)
Total Stations: 36 Chart Move: 51-47
Heavy (0)
Medium (5)
Light (31)

CATHERINE BRITT 247/10

The Upside Of Being Down (RCA)
Total Stations: 38 Chart Move: 48-48
Heavy (0)
Medium (1)
Light (37)

JOSH GRACIN 180/83

Nothin' To Lose (Lyric Street)
Total Stations: 48 Chart Move: 60-51
Heavy (0)
Medium (2)
Light (46)

BRAD PAISLEY 148/84

Mud On The Tires (Arista Nashville)
Total Stations: 26 Chart Move: Debut 54
Heavy (0)
Medium (2)
Light (24)

JOE DIFFIE 145/64

If I Could Only Bring You Back (Broken Bow)
Total Stations: 29 Chart Move: Re-Entry 56
Heavy (0)
Medium (2)
Light (27)

REBA MCENTIRE 510/153

He Gets That From Me (MCA Nashville)
Total Stations: 62 Chart Move: 39-37
Heavy (0)
Medium (8)
Light (54)

KATRINA ELAM 505/71

No End In Sight (Universal South)
Total Stations: 89 Chart Move: 37-38
Heavy (0)
Medium (7)
Light (82)

SHANIA TWAIN WITH BILLY CURRINGTON 484/484

Party For Two (Mercury)
Total Stations: 77 Chart Move: Debut 39
Heavy (1)
Medium (10)
Light (66)

MARK CHESNUTT 463/30

The Lord Loves The Drinkin' Man (Vivaton)
Total Stations: 86 Chart Move: 36-40
Heavy (0)
Medium (8)
Light (78)

JIMMY BUFFETT WITH MARTINA MCBRIDE 438/119

Trip Around The Sun (Mailboat/RCA)
Total Stations: 54 Chart Move: 41-41
Heavy (0)
Medium (7)
Light (47)

PAT GREEN 414/97

Don't Break My Heart Again (Republic/Universal/Mercury)
Total Stations: 50 Chart Move: 40-42
Heavy (0)
Medium (0)
Light (50)

ALAN JACKSON 62/62

The Talkin' Song Repair Blues (Arista Nashville)
Total Stations: 36
Heavy (0)
Medium (0)
Light (36)

WILLIE NELSON WITH TOBY KEITH 55/55

Midnight Rider (Lost Highway/UMGN)
Total Stations: 19
Heavy (0)
Medium (0)
Light (19)

GEORGE CANYON 55/11

I'll Never Do Better Than You (Universal South)
Total Stations: 10
Heavy (0)
Medium (0)
Light (10)

JIM ED BROWN AND HELEN CORNELIUS 52/52

Who's In The Mood (Door Knob)
Total Stations: 26
Heavy (0)
Medium (0)
Light (26)

TRENT WILLMON 52/4

The Good Life (Columbia)
Total Stations: 2
Heavy (1)
Light (1)

JEFF BATES 48/24

Long Slow Kisses (RCA)
Total Stations: 20
Heavy (0)
Medium (0)
Light (20)

KERRY HARVICK 47/24

Cowgirls (Lyric Street)
Total Stations: 12
Heavy (0)
Medium (1)
Light (11)

KEITH URBAN 47/0

You Look Good In My Shirt (Capitol)
Total Stations: 3
Heavy (0)
Medium (2)
Light (1)

MERLE HAGGARD 40/20

Workin' Man Blues (Hag/Compendia)
Total Stations: 29
Heavy (0)
Medium (0)
Light (29)

ALAN JACKSON 40/40

Monday Morning Church (Arista Nashville)
Total Stations: 26
Heavy (0)
Medium (0)
Light (26)

BIG & RICH 34/3

Love Train (Warner Bros./WRN)
Total Stations: 3
Heavy (0)
Medium (1)
Light (2)

RYAN TYLER 33/3

The Last Thing She Said (Arista Nashville)
Total Stations: 5
Heavy (0)
Medium (2)
Light (3)

WAYNE WARNER 32/3

Turbo Twang (B-Venturous)
Total Stations: 7
Heavy (0)
Medium (1)
Light (6)

POVERTYNECK HILLBILLIES 31/7

Born To Be Free (Povertyneck Hillbillies)
Total Stations: 1
Heavy (0)
Medium (1)
Light (0)

ALAN JACKSON 30/30

If Love Was A River (Arista Nashville)
Total Stations: 20
Heavy (0)
Medium (0)
Light (20)

ALAN JACKSON 28/28

USA Today (Arista Nashville)
Total Stations: 21
Heavy (0)
Medium (0)
Light (21)

BRET MICHAELS 28/1

All I Ever Need (Poor Boy/Lofton Creek)
Total Stations: 1
Heavy (0)
Medium (1)
Light (0)

H=Heavy (35+ Detections), M=Medium (15-34), L=Light (Under 15). Airpower awarded to songs appearing in the top 20 on both the Airplay and Audience charts for the first time with increases in both detections and audience.



Radio Gets Political As Election Looms

It's been a turbulent four years, from the too-close-to-call election that brought George W. Bush to power to the Sept. 11 attacks on America and the two wars that resulted from them.

With the election quickly approaching and everyone having an opinion on who should be in the White House, rock radio is increasingly finding itself involved in educating its listeners about the voting process.

For nearly three-and-a-half hours on the first day of the Republican National Convention, modern WXRK (K-Rock) New York was "taken over" by Audioslave and Rage Against the Machine guitarist Tom Morello and System of a

familiar with, you have to at least respect his musicianship and his opinion on music. To have him explain what Iron Maiden and Bob Dylan have in common and what they have in common with Rage Against the Machine, that's the part that a lot of people found really fascinating. What better to hear than two of what are probably our biggest rock artists explain what all those artists had in common?"

Cross wasn't concerned with possibly alienating listeners. "That doesn't concern me that much," he says. "Between Audioslave, Rage Against the Machine and System of a Down, if you add up their cumulative spins at K-Rock over

the last four or five years, that probably constitutes a good 10% of the music we've played. So to have those guys, in their own words, talk about what they wanted to talk about and play what they wanted to play, was completely fascinating. And if there were some conservative musicians or musicians from the other side of the political spectrum who meant as much to our audience as those guys do, I would be happy to do the same thing for them.

"I would have loved to have put Tom in there with another musician on the other side and let them go at it," Cross continues. "If you look at the Axis of Justice, you've got Serj, Tom

and Maynard Keenan from Tool and A Perfect Circle. That's pretty much rock royalty. If it had been Tom Morello and Serj coming out in favor of Bush and playing all pro-conservative music and talking conservative for three hours, I would have let them do it anyway. They're who they are, and this is a unique week in New York's history."

The "Axis of Justice Takeover" also made sense for WXRK, considering its morning man.

"It's hard to even try to appear non-partisan when you have Howard Stern on in the morning," Cross says. "He says what he wants to say and does what he wants to do, which was part of the ethos of having them on, but it's not like we were trying to cram a leftist agenda down peoples' throats. It was more reality radio than the ideology behind it. And at a time like that in New York City, on the first day of the Republican National Convention, you have so much of one side of the spectrum getting out in the media."

ENCOURAGING VOTERS

K-Rock's parent company is getting involved in the upcoming election as well. Infinity announced that on Sept. 14, all of its stations will participate in Infinity Registers America—Your Voice Counts, a one-day event to encourage registration for the November election.

On the 14th, listeners to all of the group's 185 stations will be directed to the stations' Web sites through public-service announcements. Once there, they'll find information on how to register, including forms and submission instructions. Locally, stations will work to develop their own voter registration events in conjunction with regional celebrities, jocks and local businesses.

Unlike WXRK, most stations getting involved in voter participation efforts are not taking any political sides.

"As a station, we have a non-partisan stance," modern WJRR (Real Rock 101one) Orlando, Fla., PD Pat Lynch says. "It's our job to play music and entertain the audience. We, of course,



Pictured, from left, are Serj Tankian, Michael Moore, WXRK MD Mike Peer (kneeling), Tom Morello, WXRK programming and promotions manager Marie Rodrigues and WXRK OM Robert Cross.

Down frontman Serj Tankian in an unprecedented radio event. The "Axis of Justice Radio Takeover" featured the two playing politically motivated songs by everyone from the Clash and Bob Dylan to Iron Maiden and Refused, while espousing their decidedly partisan anti-Bush political beliefs. The pair was also joined by "Fahrenheit 9/11" director Michael Moore.

While most stations don't have access to Morello, Tankian and Moore, many stations are raising awareness about voting.

WXRK's "Axis of Justice Radio Takeover" was an extension of the Morello- and Tankian-founded Axis of Justice, a nonprofit political organization formed to bring together musicians, fans of music and grassroots political organizations to fight for social justice. The genesis of the event came when Audioslave's management company, the Firm, called to let MD Mike Peer know Morello would be in town for a show and asked if the station wanted him to call or stop by.

"That's where we decided to do it one better than that and have him come up and do something more if he was into it," OM Robert Cross says. "They mentioned that he does the 'Axis of Justice' radio show out in California, so we thought, 'Why not do that here?' We didn't know Serj was going to show up, and we didn't know that Michael Moore was going to show up. It was very of-the-moment."

Cross presented the idea to GM Tom Chiusano as a unique opportunity to do something incredibly compelling on the air, and after agreeing to run the show on a delay, radio history was made.

Judging from the e-mail the station received, Cross says the audience was split among those for the takeover and those against.

"Some people, regardless of the ideology behind what they were saying, just thought it was interesting for the musical aspect," he says. "Really, it was about 90% music and 10% yapping. And Tom Morello, a guy in two bands that most people that listen to K-Rock are completely

RADIO CONCERT MONITOR

DATE	STATION	EVENT	PROMOTIONS DIRECTOR
Sept. 12	WNNX Atlanta	Upstart Fest Part 2	Mike Kee
		APPEARING: Delays, Franz Ferdinand, Futurehead, the Killers, Scissor Sisters	
Sept. 18	KCRW Santa Monica, Calif.	Next Up	Debbie Adler
		APPEARING: AM, Blue-Eyed Son, Jesca Hoop, Quincy	
Sept. 18	KROQ Los Angeles	Inland Invasion 4	Mike Salas
		APPEARING: Ian Brown, Death Cab for Cutie, Devo, A Flock of Seagulls, Franz Ferdinand, Billy Idol, the Killers, Missing Persons, Morrissey, Muse, Siouxsie, Tears for Fears, the Walkmen	
Sept. 18	WDHA Morristown, N.J.	Rock the Park	Ed Roth
		APPEARING: Lynyrd Skynyrd, Monster Magnet, Sonicult, Tantric	
Sept. 19	KBZT San Diego	Independents Jam	Owen Salerno
		APPEARING: Death Cab for Cutie, Franz Ferdinand, Muse, Secret Machines, Yeah Yeah Yeahs	

Let us monitor your event! Call Bram Teitelman at 646-654-4727 or e-mail bram@airplaymonitor.com

encourage the listeners to participate in the voting process, but in no way do we tell them who to vote for. The radio station has an active 'Get Real and Vote' campaign going, but we as a station are not pushing a Republican or Democratic agenda. I think the average guy hammering nails up on the roof would rather hear his favorite rock station play some Metallica."

Many of the stations *Monitor* spoke to are having non-partisan events to encourage voting. Active WTFX (the Fox) Louisville, Ky., is having a series of Rock the Vote concerts targeting the station's 18- to 24-year-old male audience. So far, Damageplan, Shinedown, Crossfade and Silverite have played the events. They are free if listeners register or have registered to vote, and \$5 otherwise. The concerts invite local candidates to speak on the issues in between bands, with a congressional candidate among those that have taken the stage.

Modern WTKX (TK101) Pensacola, Fla., is getting involved by designing station shirts with its logo and the slogan "Let Freedom Rock" on the front and "Vote—Make a Difference" on the back. During the RNC, WXRK sent its street teamers to areas outside of the city with voter information cards. They will continue to encourage listeners to vote up through the election.

"KRZR continues in its tradition of being an equal-opportunity offender. We're taking our usual shots at both sides of the issue," says E. Curtis Johnson, director of programming at Clear Channel's active KRZR, Fresno, Calif.

"We're not, however, putting any kind of a bias on it at all, just using it as fuel for the entertainment of our audience."

While WTKX isn't taking any particular stance either, its advertising is—reflected by the community's political leanings.

"In a political season more heated than most, I'm definitely detecting a little more interest than usual from an audience that's historically been somewhat passive when it comes to things political," APD/MD Mark "the Shark" Dyba says. "This is an area with several major military installations, and the decisions being made in Washington really affect people's lives here. While most of Florida is fairly safely in the Democratic column, the Panhandle region is staunchly Republican, and they're shoring up their support with a Bush/Cheney ad buy on our station. That's the first presidential political advertising I can recall in my eight years here at TK101."

NO PROTEST MUSIC

And while the nation remains at war, given the lack of protest songs being played on the radio, this certainly isn't Vietnam. Active

WTFX OM Michael Lee isn't playing any music taking aim at the current political situation. "We try to be an entertainment source for listeners to get away from all the negative shit," he says.

K-Rock isn't playing much political music, either. "It depends on whether you think 'American Idiot' is political or you think it's just the new Green Day," Cross says. "We'd be playing it either way but mostly because it's the new Green Day song. We also play Rage Against the Machine. Outside of that, it's not easy to find commercially viable political music."

Stations were split on whether to let their jocks share their political opinions. "It's OK for the jocks to be political since this is really the first election, in their lifetime, where people seem to actually care," active WRXW (Rock 93.9) Jackson, Miss., PD Phil Conn says.

"Our evening host, Skeet, has been an equal-opportunity offender during both the Democratic and Republican conventions," Dyba says. "We're blessed with an airstaff with the savvy and humor to make the political process relatable to our audience."

Cross is giving his staff free reign to discuss their political beliefs "as long as it doesn't get in the way of doing what they normally do on K-Rock. Am I going to let somebody go on for five minutes about why he loves George Bush or John Kerry? It better really have a point and move things along. They're free to do it or not do it, as they see fit, just as Howard or Rush Limbaugh are free to say what they want to say."

As Nov. 2 nears, it's become obvious that the election has become more than just a partisan effort to decide whether Bush will be unseated—it's become a pop culture event.

"Plugging into what's happening culturally at any given moment, whether it's politics or anything else that's capturing the attention of our listeners, is what makes TK101 the living, breathing radio station that it is," Dyba says. "Twenty in a row is cool and all, but your station better reflect what people are talking about."

Cross says, "I don't feel that it's our responsibility to encourage people to vote, but I definitely feel that it's something that we probably should be doing. This year, of all years, politics [is] a little bit more on the minds of our audience, probably because of the war, and there's such a gulf between the people on the left and the people on the right. It's an important election to vote in, and if you're going to vote, this is the one to vote it. The election happens to be politics, but it also happens to be a very pop cultural phenomenon this year. I think it behooves us to be involved in it just on that front alone."

Compiled from a national sample of data supplied by Nielsen Broadcast Data Systems to Airplay Monitor. 84 modern rock stations are geographically monitored 24 hours a day, 7 days a week. © 2004 VNU Business Media, Inc. All rights reserved.
 * In parentheses the number of weeks a song has been in research data provided by Promisquad.

THIS WEEK	LAST WEEK	WKS. ON CHART	TITLE/IMPRINT/PROMOTION LABEL	ARTIST	DETECTIONS		AUDIENCE	
					TW	LW	MILLIONS	RANK
			*** No. 1 ***					
1	1	13	BREAKING THE HABIT WARNER BROS. ☆	LINKIN PARK	2589	2694	13.758	2
2	2	5	AMERICAN IDIOT REPRISE ☆	GREEN DAY	2446	2513	14.040	1
3	5	17	SOMEBODY TOLD ME ISLAND/IDJMG	THE KILLERS	2070	2052	10.241	5
4	3	22	JUST LIKE YOU JIVE/ZOMBA ☆	THREE DAYS GRACE	2066	2246	10.755	4
5	7	17	SO COLD HOLLYWOOD	BREAKING BENJAMIN	1916	1934	8.769	7
6	4	18	TAKE ME OUT OOMINGO/EPIC	FRANZ FERDINAND	1864	2165	11.193	3
7	8	5	VITAMIN R (LEADING US ALONG) EPIC	CHEVELLE	1787	1769	9.097	6
8	6	20	DUALITY ROADRUNNER/IDJMG	SLIPKNOT	1760	1956	6.949	12
9	10	13	WAKE UP (MAKE A MOVE) COLUMBIA ☆	LOSTPROPHETS	1605	1599	5.730	15
10	12	8	GETTING AWAY WITH MURDER EL TONAL/GEFFEN ☆	PAPA ROACH	1539	1457	6.005	14
11	13	7	FALL TO PIECES RCA/RMG	VELVET REVOLVER	1496	1444	8.113	9
12	9	16	VINDICATED VAGRANT/INTERSCOPE	DASHBOARD CONFESSIONAL	1418	1624	6.301	13
13	11	8	TRIPLE TROUBLE BROOKLYN DUST/CAPITOL	BEASTIE BOYS	1393	1465	5.544	16
14	14	8	SAME DIRECTION ISLAND/IDJMG ☆	HOOBASTANK	1310	1357	4.837	19
			** AIRPOWER/GREATEST GAINER/MOST AIRPLAY ADDS **					
15	29	2	PAIN INTERSCOPE	JIMMY EAT WORLD	1237	763	7.133	11
16	15	25	FLOAT ON EPIC	MODEST MOUSE	1190	1236	8.451	8
17	16	22	SLITHER RCA/RMG ☆	VELVET REVOLVER	1133	1220	7.771	10
18	18	10	ONLY ONE CAPITOL	YELLOWCARD	1127	1153	4.104	22
19	19	9	A FAVOR HOUSE ATLANTIC EQUAL VISION/COLUMBIA	COHEED AND CAMBRIA	1113	1143	4.831	20
20	20	11	COLD FG/COLUMBIA ☆	CROSSFADE	1108	1108	3.061	28
21	17	21	BROKEN WIND-UP ☆	SEETHER FEATURING AMY LEE	1068	1196	5.536	17
22	22	6	A DECADE UNDER THE INFLUENCE VICTORY	TAKING BACK SUNDAY	1044	1093	4.247	21
23	26	6	BLUE VIRGIN	A PERFECT CIRCLE	901	884	2.746	33
24	25	10	OPEN YOUR EYES WIND-UP ☆	ALTER BRIDGE	895	935	2.842	29
25	28	5	RUN FICTION/INTERSCOPE	SNOW PATROL	884	825	3.263	24
26	23	23	TALK SHOWS ON MUTE IMMORTAL/EPIC ☆	INCUBUS	865	1078	5.427	18
27	27	22	45 ATLANTIC ☆	SHINEDOWN	801	910	3.263	25
28	31	3	WORD UP IMMORTAL/EPIC	KORN	741	673	3.186	27
29	21	10	ROLLOVER D.J. ELEKTRA/ATLANTIC	JET	676	1085	2.430	36
30	35	2	NO PHONE COLUMBIA ☆	CAKE	649	503	2.186	37
31	32	4	NOBODY LAVA	SKINDRED	593	549	1.837	-
32	NEW ▶		TAKE IT AWAY REPRISE	THE USED	567	318	2.795	30
33	39	2	OCEAN BREATHE SALTY EPIC ☆	MODEST MOUSE	563	447	2.711	34
34	34	4	LET ME OUT EPIC	FUTURE LEADERS OF THE WORLD	562	514	1.300	-
35	38	2	PREDICTABLE DAYLIGHT/EPIC	GOOD CHARLOTTE	549	459	2.607	35
36	NEW ▶		WE'RE ALL TO BLAME ISLAND/IDJMG ☆	SUM 41	529	288	2.752	32
37	40	2	HYSTERIA (I WANT IT NOW) TASTE MEDIA/WARNER BROS.	MUSE	526	402	1.305	-
38	24	12	WALK IDIOT WALK INTERSCOPE	THE HIVES	463	939	1.106	-
39	37	4	THE END HAS NO END RCA/RMG ☆	THE STROKES	430	458	1.183	-
40	30	20	ANTHEM OF OUR DYING DAY MAVERICK/REPRISE ☆	STORY OF THE YEAR	429	699	2.061	39

Songs ranked by number of detections. ○ Songs showing an increase in detections over the previous week, regardless of chart movement. A song will also receive a bullet if its percentage loss in detections does not exceed the percentage of monitored station downtime for the format. A song that has been on the chart for more than 20 weeks will generally not receive a bullet, even if it registers an increase in detections. Airpower awarded to songs appearing in the top 20 on both the Airplay and Audience charts for the first time with increases in both detections and audience. Greatest Gainer awarded to the song with the largest increase in detections. Most Airplay Adds awarded to the song registering six or more detections at the most stations for the first time this week. A song with a gain in detections over the previous week is placed first if tied with a song with a decline over the same period. When tied songs are each gaining detections or each losing detections, the song being played on more stations is placed first. Songs below the top 20 become recurrenents and are removed from the chart after 26 weeks. Nielsen BDS certification for airplay of 100,000 detections on all monitored stations, including satellite and national networks, across the U.S. and Canada. Numeral following symbol indicates multiple level of 100,000 detections.

most airplay adds

MODERN ROCK

NEW STATIONS

- JIMMY EAT WORLD Pain (Interscope)** 22
 KCPX, KCXX, KFTE, KMYZ, KPNT, KQRA, WANZ, WARQ, WEDG, WGRD, WHTG, WJBX, WKRL, WLRS, WOCL, WRAX, WROX, WRWK, WRZX, WXEG, WXTM, WZJO
Total Stations With Six Or More Detections: 60
TOTAL DETECTIONS BY DAYPART: 6-10 9%, 10-3 19%, 3-7 15%, 7-12 25%, 12-6A 32%
- SUM 41 We're All To Blame (Island/IDJMG) ☆** 22
 CIMX, KCNL, KCXX, KFMA, KFTE, KHRO, KMBY, KQRA, KRZ, KROX, KTZO, WAVF, WBTZ, WBUZ, WCYY, WEDG, WFNX, WOCL, WROX, WRZK, WXEG, WXNR
Total Stations With Six Or More Detections: 37
TOTAL DETECTIONS BY DAYPART: 6-10 4%, 10-3 13%, 3-7 15%, 7-12 35%, 12-6A 34%
- THE USED Take It Away (Reprise)** 17
 KCPX, KCXX, KDGE, KEDJ, KMBY, KMYZ, KRZ, WBCN, WBTZ, WBUZ, WDYL, WHRL, WNFZ, WRAX, WROX, WRWK, WRZX
Total Stations With Six Or More Detections: 35
TOTAL DETECTIONS BY DAYPART: 6-10 5%, 10-3 12%, 3-7 15%, 7-12 35%, 12-6A 33%
- MARILYN MANSON Personal Jesus (Nothing/Interscope)** 10
 KCXX, KKND, KMBY, KTZO, WARQ, WCYY, WROX, WTPPT, WXDX, WXEG
Total Stations With Six Or More Detections: 18
TOTAL DETECTIONS BY DAYPART: 6-10 3%, 10-3 13%, 3-7 13%, 7-12 38%, 12-6A 33%
- THE MUSIC Freedom Fighters (Capitol)** 9
 KJEE, KXTE, WFNX, WKRL, WMAD, WNNX, WPBZ, WROX, WTPPT
Total Stations With Six Or More Detections: 18
TOTAL DETECTIONS BY DAYPART: 6-10 3%, 10-3 10%, 3-7 8%, 7-12 28%, 12-6A 51%

GREATEST GAINERS MODERN ROCK

- JIMMY EAT WORLD • Pain (Interscope)** INCREASE IN DETECTIONS +474
 WNNX +25, WRWK +22, KJEE +20, KMYZ +19, WAVF +18, WMAD +17, WZJO +17, WGRD +16, KCXX +16, WANZ +16
- THE USED • Take It Away (Reprise)** +249
 WFNX +17, KCPX +17, CIMX +16, KJEE +15, WROX +14, KEDJ +13, WHRL +13, WBUZ +13, KCXX +12, WRZX +11
- SUM 41 • We're All To Blame (Island/IDJMG) ☆** +241
 WROX +24, WCYY +17, KQRA +17, CIMX +14, KCXX +14, KHRO +14, WZNE +13, KRZ +13, KMBY +11, WAQZ +10
- SOCIAL DISTORTION • Reach For The Sky (Time Bomb)** +165
 KCXX +24, XTRA +17, KITS +17, WWCN +16, KXTE +15, KROQ +13, KWOD +7, WHFS +7, KFRR +6, KFMA +5
- CAKE • No Phone (Columbia) ☆** +146
 WCYY +13, WBTZ +13, WRWK +11, WAVF +9, WWCN +9, XTRA +8, KHRO +7, WHRL +7, WROX +7, WDYL +6

Monitor RECURRENTS MODERN ROCK

RANK	TITLE ARTIST (IMPRINT/PROMOTION LABEL)	DETECTIONS	
		TW	LW
1	COLD HARD BITCH ☆ JET (ELEKTRA/ATLANTIC)	809	764
2	LYING FROM YOU LINKIN PARK (WARNER BROS.)	677	697
3	LOVE SONG 311 (MAVERICK/VOLCANO/ZOMBA)	675	759
4	I MISS YOU ☆ BLINK-182 (Geffen)	617	622
5	MEANT TO LIVE ☆ 2 SWITCHFOOT (RED INK/COLUMBIA)	601	626
6	SEVEN NATION ARMY ☆ THE WHITE STRIPES (THIRD MAN/V2)	571	554
7	ARE YOU GONNA BE MY GIRL ☆ 2 JET (ELEKTRA/ATLANTIC)	548	529
8	MEGALOMANIAC ☆ INCUBUS (IMMORTAL/EPIC)	543	625
9	(I HATE) EVERYTHING ABOUT YOU ☆ 2 THREE DAYS GRACE (JIVE/ZOMBA)	517	556

RANK	TITLE ARTIST (IMPRINT/PROMOTION LABEL)	DETECTIONS	
		TW	LW
10	ALL MY LIFE ☆ 2 FOO FIGHTERS (ROSWELL/RCA/RMG)	475	499
11	NUMB ☆ 3 LINKIN PARK (WARNER BROS.)	472	457
12	LIKE A STONE ☆ 2 AUDIOSLAVE (INTERSCOPE/EPIC)	467	475
13	NO ONE KNOWS ☆ 2 QUEENS OF THE STONE AGE (INTERSCOPE)	443	424
14	THE REASON ☆ 3 HOOBASTANK (ISLAND/IDJMG)	433	473
15	ONE THING ☆ FINGER ELEVEN (WIND-UP)	424	434
16	TIMES LIKE THESE ☆ 2 FOO FIGHTERS (ROSWELL/RCA/RMG)	423	442
17	SELF ESTEEM ☆ 3 THE OFFSPRING (EPITAPH)	422	440
18	HEADSTRONG ☆ 4 TRAPT (WARNER BROS.)	419	441
19	THE OUTSIDER A PERFECT CIRCLE (VIRGIN)	406	410
20	SMELLS LIKE TEEN SPIRIT ☆ 3 NIRVANA (DGC/INTERSCOPE)	404	396

Recurrenents are titles that have appeared on the Modern Rock Airplay chart for 26 weeks and have dropped below the top 20.

On October 1st Airplay Monitor becomes Billboard Radio Monitor.

Billboard RADIO MONITOR
 CHARTS • NEWS • TALK • MUSIC • SATELLITE • RADIO • PEOPLE • PROMOTION • ANALYSIS

TUNE IN TO MORE RADIO BUSINESS NEWS AND DATA

GO TO: www.billboardradiomonitor.com

Whether you're a program director, a general manager, an advertising leader or a marketing maven, it's never been easier to find out what happened...what it means...and how it will affect you.

Look for our new user-friendly web site delivering news, data and resources directly to you, 24/7, 365 days a year.

MODERN ROCK AIRPLAY MONITOR

Songs ranked by number of detections. Playlists are listed in order of TSA weekly cume, beginning with the highest-cuming station. Cumes are updated twice weekly following the release of the spring and fall Arbitron surveys. The number of stations shown each week varies depending upon space.

KROQ Los Angeles PD: Gene Sandblom MD: Matt Smith Infinity 323-930-1067

WXRK New York DM: Robert Cross APD: Mike Peer Infinity 212-314-9230

WKQX Chicago PD: Mike Stern APD/MD: Jacent Jackson Emmis 312-527-8348

WBCN Boston PD: Dave Wellington APD/MD: Steven Strick AMD: Josh Aarons Infinity 617-266-1111

WWDC Washington, DC DM: Joe Bevilacqua APD: Danielle Flynn AMD: Greg Roche Clear Channel 301-587-7100

WHFS Washington, DC PD: Lisa Warden APD: Libby Carstensen MD: Pat Ferrise Infinity 301-306-0991

KITS San Francisco PD: Sean Demery APD/MD: Aaron Axelsen Infinity 415-402-6700

KTBZ Houston PD: Vince Richards MD: Don Jantzen Clear Channel 713-212-8000

WPLY Philadelphia PD: Jim McGuinn MD: Dan Fein AMD: Electra Radio One 610-276-1100

CIMX Detroit PD: Murray Brookshaw APD: Vince Cannova MD: "Phat" Mank Franklin CHUM Group 519-258-8888

WNNX Atlanta Dir/Pgm: Leslie Fram MD: Jay Harren Susquehanna 404-266-0997

KDGE Dallas PD: Duane Doherty APD/MD: Alan Ayo Clear Channel 972-710-7777

KZON Phoenix PD: Kevin Mannon MD: Mitzie Lewis Infinity 602-258-8181

KNDD Seattle PD: Phil Manning APD: Jim Keller MD: Harms Entercom 206-622-3251

KPNT St. Louis PD: Tommy Mattern MD: Frizz Emmis 314-231-1057

KTCL Denver Dir/Pgm: Mike O'Connor APD: Rubin MD: Hill Jordan Clear Channel 303-713-8000

WXDX Pittsburgh OM: John Moschitta MD: Vinnie Ferguson Clear Channel 412-937-1441

WOCL Orlando PD: Bobby Smith Infinity 407-919-1000

XTRA San Diego Dir/FM Pgm: Jim Richards MD: "Smiling Marty" Whitney Clear Channel 858-292-2000

WJRR Orlando PD: Pat Lynch MD: Brian Dickerman Clear Channel 407-916-7790

KWOD Sacramento SM: Curtiss Johnson PD: Ron Bunce Entercom 916-334-7777

WRXZ Indianapolis Dir: FM Pgm: Scott Jameson PD: Lenny Diana MD: Michael Young Clear Channel 317-257-7565

WXTM Cleveland PD: Kim Monroe APD: Dom Nardella Infinity 216-861-0100

WBUR Providence PD: Seth Restler MD: Chris Novello Brown 401-272-9550

Songs posting gains in detections or with a percentage loss in detections equal to or better than the monitored downtime percentage in the format. Songs listed in order of detections. *Indicates station experienced between 24 and 56 hours of monitored downtime during the chart week.

TOP 10 BOUND Total Detections/Gain

VELVET REVOLVER 1496/52 Fall To Pieces (RCA/RMG) Chart Move: 13-11 H (14), M (39), L (19) Airplay Adds: 4

Chart table for Velvet Revolver with columns for station, week, and detections. Includes stations like New York, L.A., Chicago, and others.

A PERFECT CIRCLE 901/17 Blue (Virgin) Chart Move: 26-23 H (1), M (34), L (22) Airplay Adds: 1

Chart table for A Perfect Circle with columns for station, week, and detections. Includes stations like New York, L.A., Chicago, and others.

SKINDRED 593/44 Nobody (Lava) Chart Move: 32-31 H (2), M (19), L (20) Airplay Adds: 2

Chart table for Skindred with columns for station, week, and detections. Includes stations like New York, L.A., Chicago, and others.

GOOD CHARLOTTE 549/90 Predictable (Daylight/Epic) Chart Move: 38-35 H (3), M (16), L (27) Airplay Adds: 2

Chart table for Good Charlotte with columns for station, week, and detections. Includes stations like New York, L.A., Chicago, and others.

MARILYN MANSON 296/105 Personal Jesus (Nothing/Interscope) Total Stations: 37 Heavy (1) WWDC Medium (8) KMBY, KQRA, KROQ, WAQZ, WKRL, WXDX, WXEG, WXTM Light (28) Airplay Adds: 10 KCXX, KKND, KMBY, KTZO, WARQ, WCYV, WROX, WTPX, WXDX, WXEG

Chart table for Marilyn Manson with columns for station, week, and detections. Includes stations like New York, L.A., Chicago, and others.

AIRPOWER Total Detections/Gain

JIMMY EAT WORLD 1237/474 Pain (Interscope) NO AIRPLAY LEADER

Chart table for Jimmy Eat World with columns for station, week, and detections. Includes stations like New York, L.A., Chicago, and others.

SNOW PATROL 884/59 Run (Fiction/A&M/Interscope) Chart Move: 28-25 H (4), M (25), L (30) Airplay Adds: 3

Chart table for Snow Patrol with columns for station, week, and detections. Includes stations like New York, L.A., Chicago, and others.

THE USED 567/249 Take It Away (Reprise) Chart Move: Debut 32 H (2), M (12), L (45) Airplay Adds: 17

Chart table for The Used with columns for station, week, and detections. Includes stations like New York, L.A., Chicago, and others.

SUM 41 529/241 We're All To Blame (Island/IDJMG) Chart Move: Debut 36 H (0), M (14), L (40) Airplay Adds: 22

Chart table for Sum 41 with columns for station, week, and detections. Includes stations like New York, L.A., Chicago, and others.

KEANE 236/33 Somewhere Only We Know (Interscope) Total Stations: 17 Heavy (1) WAVF Medium (6) KMBY, KNRK, WANZ, WFNX, WHTG, WWCD Light (10)

Chart table for Keane with columns for station, week, and detections. Includes stations like New York, L.A., Chicago, and others.

AIRPOWER BOUND Total Detections/Gain

CROSSFADE 1108/0 Cold (FG/Columbia) Chart Move: 20-20 H (11), M (23), L (13) Airplay Adds: 4

Chart table for Crossfade with columns for station, week, and detections. Includes stations like New York, L.A., Chicago, and others.

KORN 741/68 Word Up (Immortal/Epic) Chart Move: 31-28 H (1), M (30), L (18) Airplay Adds: 2

Chart table for Korn with columns for station, week, and detections. Includes stations like New York, L.A., Chicago, and others.

MODEST MOUSE 563/116 Ocean Breathes Salty (Epic) Chart Move: 39-33 H (0), M (20), L (24) Airplay Adds: 7

Chart table for Modest Mouse with columns for station, week, and detections. Includes stations like New York, L.A., Chicago, and others.

MUSE 526/124 Hysteria (I Want It Now) (Taste Media/Warner Bros.) Chart Move: 40-37 H (0), M (12), L (41) Airplay Adds: 6

Chart table for Muse with columns for station, week, and detections. Includes stations like New York, L.A., Chicago, and others.

THE EXPLOSION 200/98 Here I Am (Tarantula/Virgin) Total Stations: 46 Heavy (0) Medium (1) KCPX Light (45) Airplay Adds: 7 KHRO, KMBY, WBRU, WNNX, WPBZ, WWCD, WZNE

Chart table for The Explosion with columns for station, week, and detections. Includes stations like New York, L.A., Chicago, and others.

AIRPOWER BOUND Total Detections/Gain

CROSSFADE 1108/0 Cold (FG/Columbia) Chart Move: 20-20 H (11), M (23), L (13) Airplay Adds: 4

Chart table for Crossfade with columns for station, week, and detections. Includes stations like New York, L.A., Chicago, and others.

CAKE 649/146 No Phone (Columbia) Chart Move: 35-30 H (1), M (18), L (35) Airplay Adds: 8

Chart table for Cake with columns for station, week, and detections. Includes stations like New York, L.A., Chicago, and others.

FUTURE LEADERS OF THE WORLD 562/48 Let Me Out (Epic) Chart Move: 34-34 H (4), M (13), L (18) Airplay Adds: 1

Chart table for Future Leaders of the World with columns for station, week, and detections. Includes stations like New York, L.A., Chicago, and others.

MUSE 526/124 Hysteria (I Want It Now) (Taste Media/Warner Bros.) Chart Move: 40-37 H (0), M (12), L (41) Airplay Adds: 6

Chart table for Muse with columns for station, week, and detections. Includes stations like New York, L.A., Chicago, and others.

AUTHORITY ZERO 174/41 Mexican Radio (Lava) Total Stations: 19 Heavy (0) Medium (4) KHRO, KRBZ, WAVF, WJRR Light (15) Airplay Adds: 3 KNXX, WKRL, WRZK

Chart table for Authority Zero with columns for station, week, and detections. Includes stations like New York, L.A., Chicago, and others.

H=Heavy (30+ Detections), M=Medium (15-29), L=Light (Under 15). Airpower awarded to songs appearing in the top 20 on both the Airplay and Audience charts for the first time with increases in both detections and audience. * Initial impact: songs appearing on this page for the first time in summary form. Airplay Adds are songs with 6 or more detections at new stations this week. ☆ indicates title earned HitPredictor status in research data provided by Promosquad.

MODERN ROCK IMPACT! AIRPLAY Monitor Nielsen Broadcast Data Systems

Songs posting gains in detections or with a percentage loss in detections equal to or better than the monitored downtime percentage in the format. Songs listed in order of detections. *Indicates station experienced between 24 and 56 hours of monitored downtime during the chart week.

12 STONES <i>Far Away (Wind-up) ☆</i> Total Stations: 17 Heavy (0) Medium (1) KFTE Light (16) INSTRUCTION <i>Breakdown (Geffen)</i> Total Stations: 17 Heavy (0) Medium (1) WMFS Light (16) Airplay Adds: 2 WBUZ, WJBX MAROONS <i>She Will Be Loved (Octone/JRMG)</i> Total Stations: 3 Heavy (2) KCNL, KENZ Medium (0) Light (1) RIDLIN' KIDS <i>Stop The World (Aware/Columbia)</i> Total Stations: 21 Heavy (0) Medium (1) WHRL Light (20) Airplay Adds: 3 KNKD, KTCL, WHRL R.E.M. <i>Leaving New York (Warner Bros.)</i> Total Stations: 9 Heavy (0) Medium (3) KBZT, KENZ, WWCD Light (6) Airplay Adds: 1 WHTG	135/6 ★ THE DONNAS <i>Fall Behind Me (Atlantic)</i> Total Stations: 40 Heavy (0) Medium (0) Light (40) Airplay Adds: 1 WWDC 124/4 SILVERTIDE <i>Ain't Coming Home (JRMG)</i> Total Stations: 6 Heavy (1) WHRL Medium (1) WRAX Light (4) Airplay Adds: 1 WTPPT 106/23 ★ KASABIAN <i>L.S.F. (BMG UK)</i> Total Stations: 35 Heavy (0) Medium (0) Light (35) 65/9 THE LIBERTINES <i>Can't Stand Me Now (Rough Trade/Sanctuary)</i> Total Stations: 20 Heavy (0) Medium (2) WFNX, WWCD Light (18) 53/8 COUNTING CROWS <i>Accidentally In Love (DreamWorks/Geffen)</i> Total Stations: 3 Heavy (1) KENZ Medium (1) KZON Light (1) 48/2 VANISHED <i>Favorite Scar (226)</i> Total Stations: 2 Heavy (0) Medium (2) KDGE, KHRO Light (0)	74/57 ★ METRIC <i>Combat Baby (Everloving)</i> Total Stations: 7 Heavy (0) Medium (1) WWCD Light (6) 46/9 ★ WILCO <i>The Late Greats (Nonesuch)</i> Total Stations: 11 Heavy (1) WWCD Medium (0) Light (10) 41/4 HOOBASTANK <i>Just One (Island/IDJMG)</i> Total Stations: 1 Heavy (1) KWOD Medium (0) Light (0) 39/30 ★ LAZY BOY <i>Underwear Goes Inside (Universal/UMRG)</i> Total Stations: 8 Heavy (0) Medium (0) Light (8) Airplay Adds: 1 WHFS 38/3 ★ NICKELBACK <i>Because Of You (Roadrunner/IDJMG)</i> Total Stations: 17 Heavy (0) Medium (1) WXTM Light (16) 37/4 ★ DRESDEN DOLLS <i>Coin-Operated Boy (8 Ft.)</i> Total Stations: 3 Heavy (0) Medium (1) KRBZ Light (2)	47/5 ★ JET <i>Look What You've Done (Elektra/Antennae)</i> Total Stations: 3 Heavy (0) Medium (1) XTRA Light (2) Airplay Adds: 1 KITS 35/17 ★ DROWNING POOL <i>Love And War (Wind-up)</i> Total Stations: 7 Heavy (0) Medium (1) KHRO Light (6) 35/9 BLINK-182 <i>All Of This (Geffen)</i> Total Stations: 1 Heavy (1) KENZ Medium (0) Light (0) 33/2 PIXIES <i>Bam Thwok (No Label)</i> Total Stations: 7 Heavy (0) Medium (1) WWCD Light (6) 32/9 ★ MCLUSKY <i>She Will Only Bring You Happiness (Too Pure)</i> Total Stations: 9 Heavy (0) Medium (1) WWCD Light (8)	32/16 ★ SPARTA <i>Breaking The Broken (DreamWorks/Geffen)</i> Total Stations: 7 Heavy (0) Medium (1) KROX Light (6) Airplay Adds: 1 KROX 30/16 ★ FRANZ FERDINAND <i>The Dark Of The Matinee (Domino/Epic)</i> Total Stations: 5 Heavy (0) Medium (0) Light (5) 27/19 ★ FRANZ FERDINAND <i>This Fire (Domino/Epic)</i> Total Stations: 4 Heavy (0) Medium (1) WNNX Light (3) 27/1 ★ ON THE SPEAKERS <i>Could I Be Right (17 Reasons)</i> Total Stations: 2 Heavy (0) Medium (1) KNKR Light (1) 26/4 ★ STRAYLIGHT RUN <i>Existentialism On Prom Night (No Label)</i> Total Stations: 4 Heavy (0) Medium (1) CIMX Light (3)
--	--	--	--	---

H=Heavy (30+ Detections), M=Medium (15-29), L=Light (Under 15). Airplay awarded to songs appearing in the top 20 on both the Airplay and Audience charts for the first time with increases in both detections and audience. ☆ Initial impact: songs appearing on this page for the first time in summary form. Airplay Adds are songs with 6 or more detections at new stations this week. ☆ indicates title earned HitPredictor status in research data provided by Promosquad.

MODERN ROCK LOWER PLAYLISTS AIRPLAY Monitor Nielsen Broadcast Data Systems

Songs ranked by number of detections. Playlists are listed in order of TSA weekly cume, beginning with the highest-cuming station. Cumes are updated twice yearly following the release of the spring and fall Arbitron surveys. The number of stations shown each week varies depending upon space. Airplay Adds (AA) denotes songs with 6 or more detections at station for first time this week.

KBZT San Diego OM: John Dimick PD: Garrett Michaels APD/MD: Mike Halloran <i>Jefferson Pilot 619-297-9595</i> FM94.9 TW LW 1 Franz Ferdinand Take Me Out 27 22 2 Green Day American Idiot 27 25 3 Beastie Boys Ch-Check It Out 26 22 4 Modest Mouse Float On 24 26 5 Velvet Revolver Sither 18 15 6 Interpol Slow Hands 18 15 7 R.E.M. Leaving New York 17 15 8 A Perfect Circle Blue 16 15 9 The Cars At End 10 11 10 Coheed And Cambria A Favor House Atlant 10 11 11 Modest Mouse Ocean Breathes Salty 9 5 12 Jet Are You Gonna Be My Girl 9 6 13 Velvet Revolver Fall To Pieces 9 6 14 Yeah Yeah Yeahs Y-Control 9 6 15 Muse Hysteria (I Want It Now) 9 9 16 Secret Machines Nowhere Again 9 9 17 The Offspring (Can't Get My) Head Around 8 4 18 The White Stripes Seven Nation Army 8 7 19 Death Cab For Cutie The Sound Of Settli 8 10 20 Switchfoot Meant To Live 7 7 21 The Postal Service Such Great Heights 7 9 22 Tommy Stinson Without A View 7 9 23 L7 Pretend We're Dead 6 3 24 Queens Of The Stone Age No One Knows 6 4 25 Talking Heads Once In A Lifetime 6 4 26 Marcy Playground Sex And Candy 6 4 27 Bad Religion Sorrow 6 4 28 Foo Fighters All My Life 6 4 29 Red Hot Chili Peppers By The Way 6 5 30 A Perfect Circle The Outsider 6 6 AA Modest Mouse Ocean Breathes Salty 9 5 AA Tommy Stinson Without A View 7 9	WEND Charlotte OM/PD: Jack Daniel Clear Channel 704-338-9600 165 TW LW 1 Crossfade Cold 57 52 2 Three Days Grace Just Like You 56 55 3 Shinedown 45 56 56 4 Nickelback Feelin' Way Too Damn Good 55 47 5 Soether Featuring Amy Lee Broken 55 54 6 Snow Patrol Run 39 10 7 Papa Roach Getting Away With Murder 26 24 8 Yellowcard Only One 20 19 9 Linkin Park Breaking The Habit 20 19 10 Breaking Benjamin So Cold 20 20 11 Hoobastank The Reason 19 14 12 Blink-182 I Miss You 18 15 13 Stained So Far Away 18 16 14 Trapt Headstrong 17 13 15 Limp Bizkit Behind Blue Eyes 17 16 16 Switchfoot Meant To Live 17 16 17 Audioslave I Am The Highway 17 16 18 Jet Cold Hard Bitch 17 12 19 Shinedown Simple Man 16 15 20 Nickelback Figured You Out 16 15 21 Finger Eleven One Thing 16 18 22 Audioslave Show Me How To Live 16 18 23 Evanescence Going Under 15 12 24 Audioslave Like A Stone 15 17 25 Green Day American Idiot 15 13 26 Velvet Revolver Sither 14 21 27 Taking Back Sunday A Decade Under The I 13 10 28 Coheed And Cambria A Favor House Atlant 13 11 29 Linkin Park Fant 13 12 30 Bush Gyneen 13 13 AA No Airplay Adds This Week	KEDJ Phoenix OM: Nancy Stevens PD: Young Marc MD: Robin Nash <i>Westwood 480-423-9255</i> 165 TW LW 1 Linkin Park Breaking The Habit 33 37 2 Lil Looks Like They Were Right 33 38 3 Green Day American Idiot 30 28 4 Bad Religion Los Angeles Is Burning 29 26 5 Yellowcard Only One 28 24 6 The Cars The End Of The World 26 29 7 Chronic Future Time And Time Again 23 24 8 Muse Hysteria (I Want It Now) 21 18 9 Franz Ferdinand Take Me Out 21 35 10 The Hives Walk Idiot Walk 20 23 11 Modest Mouse Ocean Breathes Salty 20 26 12 Chevelle Vitamin R (Leading Us Along) 19 23 13 Beastie Boys Triple Trouble 18 21 14 Denver Harbor Picture Perfect Wannabe 17 13 15 The Killers Somebody Told Me 17 26 16 The Used Take It Away 15 12 17 Yeah Yeah Yeahs Y-Control 15 24 18 Ambulance Primitve (The Way I Treat Y 14 10 19 Coheed And Cambria A Favor House Atlant 14 19 20 Taking Back Sunday A Decade Under The I 13 15 21 Jimmy Eat World Pain 13 17 22 Social Distortion Reach For The Sky 11 8 23 The Strypes The End Has No End 11 12 24 The Presidents Of The United Some Postm 10 6 25 Coheed & Cambria Three Evils (Embodied) 10 7 26 Muse Hysteria (I Want It Now) 10 13 27 Soether Featuring Amy Lee Broken 10 37 28 Modest Mouse Float On 9 2 29 The Cars At End 9 8 30 Authority Zero Mexican Radio 9 9 AA The Used Take It Away 15 2	WSUN Tampa OM: Chuck Beck PD: Shark MD: John Allen Cox 727-577-1131 97X TW LW 1 Breaking Benjamin So Cold 39 46 2 Green Day American Idiot 39 48 3 Velvet Revolver Fall To Pieces 37 39 4 Three Days Grace Just Like You 37 50 5 Stary Of The Year Anthem Of Our Dying D 36 36 6 Linkin Park Breaking The Habit 35 46 7 Soether Featuring Amy Lee Broken 33 47 8 Jimmy Eat World Pain 27 23 9 Lostprophets Last Train Home 27 27 10 Story Of The Year Until The Day I Die 26 31 11 Trapt Still Frame 25 33 12 Blink-182 I Miss You 24 23 13 The Killers Somebody Told Me 24 30 14 Denver Harbor Picture Perfect Wannabe 24 32 15 The Used Take It Away 22 22 16 Lostprophets Wake Up (Make A Move) 21 25 17 Yellowcard Only One 21 29 18 Papa Roach Getting Away With Murder 20 27 19 Dashboard Confessional Vindicated 20 28 20 Chevelle Vitamin R (Leading Us Along) 20 28 21 Taking Back Sunday A Decade Under The I 19 26 22 Coheed And Cambria A Favor House Atlant 18 19 23 Finger Eleven One Thing 17 22 24 Papa Roach Getting Away With Murder 17 22 25 Slipknot Duality 17 22 26 Snow Patrol Run 17 27 27 Muse Chemical Romance I'm Not OK (I Promi 16 15 28 Muse Time Is Running Out 16 10 29 Sum 41 We're All To Blame 13 13 30 Beastie Boys Triple Trouble 13 13 31 Hoobastank Same Direction 13 17 32 Franz Ferdinand Take Me Out 13 30 AA Skindred Nobody 7 4	KCNL San Francisco OM: Brian Thomas SM/PD: John Allers Clear Channel 408-453-5400 channel 104.9 TW LW 1 The Killers Somebody Told Me 61 49 2 Green Day American Idiot 57 48 3 Maroon 5 She Will Be Loved 56 46 4 Franz Ferdinand Take Me Out 53 38 5 Modest Mouse Float On 40 29 6 Bowling For Soup 1985 39 29 7 Nickelback Figured You Out 38 29 8 Linkin Park Breaking The Habit 38 34 9 Blink-182 I Miss You 36 44 10 Soether Featuring Amy Lee Broken 34 15 11 Jet Are You Gonna Be My Girl 32 24 12 Finger Eleven One Thing 32 28 13 Three Days Grace (I Hate) Everything Ab 31 30 14 Hoobastank The Reason 29 20 15 Maroon 5 This Love 29 25 16 Linkin Park Number 29 26 17 Green Day American Idiot 22 36 18 311 Love Song 20 27 19 Switchfoot Dare You To Move 20 26 20 Good Charlotte Predictable 19 14 21 Stained So Far Away 17 10 22 Chevelle Send The Pain Below 16 10 23 Switchfoot Meant To Live 15 12 24 Soether Fine Again 15 12 25 Evanescence Featuring Paul M Bragg Me T 15 14 26 The White Stripes Seven Nation Army 15 16 27 Jimmy Eat World A Verse Chorus 15 17 28 Trapt Headstrong 14 11 29 Jimmy Eat World Pain 14 12 30 No Doubt It's My Life 14 16 AA Crossfade Cold 10 4 AA Sum 41 We're All To Blame 8 4 AA A Perfect Circle Blue 8 4	KORK Salt Lake City PD: Todd Nuke 'Em APD/MD: Arlie Fufkin Simmons 801-524-2600 95.9 TW LW 1 Dashboard Confessional Vindicated 43 38 2 Green Day American Idiot 42 39 3 The Killers Somebody Told Me 42 49 4 Three Days Grace Just Like You 40 35 5 Modest Mouse Float On 40 38 6 The Offspring (Can't Get My) Head Around 38 37 7 Franz Ferdinand Take Me Out 35 31 8 A Perfect Circle Blue 31 28 9 Linkin Park Breaking The Habit 31 40 10 Chevelle Vitamin R (Leading Us Along) 28 30 11 Papa Roach Getting Away With Murder 25 25 12 Lostprophets Wake Up (Make A Move) 25 27 13 The Used Take It Away 25 27 14 Yellowcard Only One 25 28 15 Breaking Benjamin So Cold 22 16 16 Hoobastank Same Direction 22 28 17 Looks Like They Were Right 19 32 18 Sum 41 We're All To Blame 18 14 19 Snow Patrol Run 15 17 20 Finger Eleven One Thing 14 10 21 Jet Are You Gonna Be My Girl 14 13 22 Blink-182 I Miss You 13 12 23 Jimmy Eat World Pain 13 12 24 The White Stripes Seven Nation Army 13 14 25 Dresden Dolls Coin-Operated Boy 12 13 26 Incubus Talk Shows On Mute 12 15 27 Taking Back Sunday A Decade Under The I 11 7 28 Goldfinger 99 Red Balloons 11 7 29 Denver Harbor Picture Perfect Wannabe 11 7 30 Limp Bizkit Behind Blue Eyes 11 9 AA No Airplay Adds This Week
KCXX Riverside/San Bernardino OM: Kelli Cluque APD/MD: Daryl James All Pro 909-384-1039 103.9 TW LW 1 Breaking Benjamin So Cold 37 32 2 Chevelle Vitamin R (Leading Us Along) 36 31 3 Slipknot Duality 36 38 4 Three Days Grace Just Like You 34 34 5 Green Day American Idiot 34 37 6 Lostprophets Wake Up (Make A Move) 33 28 7 Velvet Revolver Fall To Pieces 33 30 8 Linkin Park Breaking The Habit 33 34 9 Jet Rolover D 32 17 10 Social Distortion Reach For The Sky 31 27 11 Papa Roach Getting Away With Murder 29 19 12 Korn Word Up 18 16 13 Nickelback Feelin' Way Too Damn Good 18 13 14 A Perfect Circle Blue 18 14 15 Saliva Survival Of The Sickest 17 14 16 Lather Kills Don't Believe 17 17 17 Nonpoint The Truth 17 18 18 Skindred Nobody 16 0 19 Skindred Nobody 16 14 20 Beastie Boys Triple Trouble 16 25 21 Future Leaders Of The World Let Me Out 15 10 22 Yellowcard Only One 15 15 23 Sum 41 We're All To Blame 14 0 24 Hoobastank Same Direction 14 16 25 Godsmack Featuring Dropbox Touche 13 14 26 The Used Take It Away 12 0 27 Marilyn Manson Personal Jesus 12 2 28 Abravyn Right Side Of The Bed 12 10 29 Shinedown 45 12 16 30 Crossfade Cold 12 38 AA Social Distortion Reach For The Sky 24 0 AA Jimmy Eat World Pain 16 0 AA Sum 41 We're All To Blame 14 0	KXTE Las Vegas PD: Chris Ripley MD: Carly Brown Infinity 702-889-7500 167.5 TW LW 1 Lostprophets Wake Up (Make A Move) 34 35 2 Green Day American Idiot 30 38 3 The Used Take It Away 29 35 4 Linkin Park Breaking The Habit 25 25 5 Slipknot Duality 25 36 6 Papa Roach Getting Away With Murder 24 23 7 Chevelle Vitamin R (Leading Us Along) 24 23 8 Breaking Benjamin So Cold 23 23 9 Godsmack Featuring Dropbox Touche 22 22 10 Nonpoint The Truth 22 22 11 Sum 41 We're All To Blame 22 23 12 Beastie Boys Triple Trouble 21 21 13 A Perfect Circle Blue 21 23 14 Trapt Still Frame 21 24 15 Three Days Grace Home 20 9 16 Korn Word Up 20 15 17 Talking Back Sunday A Decade Under The I 20 23 18 Skindred Nobody 19 23 19 Social Distortion Reach For The Sky 18 3 20 Bad Religion The Empire Strikes First 18 18 21 Dashboard Confessional Vindicated 16 21 22 Velvet Revolver Sither 17 19 23 Smile Empty Soul Nowhere Kids 17 24 24 AFI Silver And Gold 17 25 25 The Music Freedom Fighters 16 0 26 Nickelback Figured You Out 16 21 27 Starline The Only 16 21 28 Coheed And Cambria A Favor House Atlant 16 23 29 The Offspring Hit That 15 18 30 Jet Cold Hard Bitch 15 19 AA Social Distortion Reach For The Sky 18 3 AA The Music Freedom Fighters 16 0 AA Skindred Set It Off 6 0	KNKR Portland, OR SM/PD: Mark Hamilton APD: Jaime Cooley Entercom 503-223-1441 94.7fm TW LW 1 Jimmy Eat World Pain 26 21 2 On The Speakers Could I Be Right 26 25 3 Linkin Park Breaking The Habit 26 25 4 The Streets Dry Your Eyes 26 26 5 Green Day American Idiot 26 26 6 The Killers Mr. Brightside 25 18 7 Beastie Boys Triple Trouble 25 24 8 Modest Mouse Ocean Breathes Salty 25 25 9 Caha No Phone 25 27 10 The Presidents Of The United Some Postm 24 22 11 Interpol Slow Hands 19 16 12 Ambulance Primitve (The Way I Treat Y 19 16 13 West Indian Girl Hollywood 18 13 14 Keane Somewhere Only We Know 18 16 15 A Perfect Circle Blue 18 19 16 Muse Hysteria (I Want It Now) 18 18 17 Talking Back Sunday A Decade Under The I 18 20 18 Death Cab For Cutie The Sound Of Settli 17 15 19 Snow Patrol Run 17 17 20 Chevelle Vitamin R (Leading Us Along) 17 18 21 The Presidents Of The United Some Postm 16 15 22 The Killers Somebody Told Me 14 17 23 Smile Empty Soul Nowhere Kids 12 11 24 Tom Wish I 12 11 25 Coldplay Clocks 11 9 26 The White Stripes Seven Nation Army 11 10 27 Nice In The Neck 11 10 28 Jimi Tenor 11 11 29 Velvet Revolver Sither 11 11 30 Linkin Park Fant 10 7 AA The Features The Way It's Meant To Be 6 4	WBUZ Nashville OM: Jim Patrick PD/MD: Russ Schenck Cromwell 615-399-1029 BUZZ 102.9 TW LW 1 Crossfade Cold 49 29 2 Slipknot Duality 49 52 3 Papa Roach Getting Away With Murder 43 34 4 Yellowcard Only One 38 40 5 Green Day American Idiot 36 36 6 Velvet Revolver Fall To Pieces 35 33 7 The Killers Somebody Told Me 34 38 8 Lostprophets Wake Up (Make A Move) 31 43 9 Hoobastank Same Direction 30 22 10 Linkin Park Breaking The Habit 30 27 11 Snow Patrol Run 24 22 12 Future Leaders Of The World Let Me Out 29 36 13 West Indian Girl Hollywood 27 23 14 A Perfect Circle Blue 25 22 15 Korn Word Up 22 0 16 The Streets The End Has No End 22 19 17 Chevelle Vitamin R (Leading Us Along) 22 19 18 Alter Bridge Open Your Eyes 22 17 19 Velvet Revolver Sither 20 10 20 The Features The Way It's Meant To Be 20 15 21 Blink-182 Feeling This 20 12 22 Beastie Boys Triple Trouble 20 27 23 Breaking Benjamin So Cold 20 27 24 Coheed And Cambria A Favor House Atlant 19 29 25 Saliva Survival Of The Sickest 18 15 26 The Streets The End Has No End 18 18 27 Good Charlotte Predictable 16 13 28 Nice In The Neck 15 11 29 Godsmack Featuring Dropbox Touche 15 17 30 The Walkmen The Rat 14 12 The Used Take It Away 13 0 AA The Used Take It Away 13 0 AA Modest Mouse Ocean Breathes Salty 10 3 AA Sum 41 We're All To Blame 7 1	KRBZ Kansas City OM: Greg Bergen PD: Lazlo MD: Jimmy Ulanet Entercom 913-677-8998 channel 102.9 TW LW 1 Modest Mouse Float On 42 43 2 The Killers Somebody Told Me 41 38 3 Green Day American Idiot 41 50 4 Death Cab For Cutie The Sound Of Settli 40 44 5 Incubus Talk Shows On Mute 40 45 6 Dashboard Confessional Vindicated 38 31 7 Franz Ferdinand Take Me Out 38 51 8 Jimmy Eat World Pain 29 29 9 The Presidents Of The United Some Postm 26 26 10 Caha No Phone 25 23 11 Snow Patrol Run 24 22 12 Coheed And Cambria A Favor House Atlant 24 29 13 Dresden Dolls Coin-Operated Boy 23 29 14 Linkin Park Breaking The Habit 19 12 15 Papa Roach Getting Away With Murder 18 15 16 Switchfoot Dare You To Move 18 15 17 Jet Rolover O.L. 18 16 18 Hoobastank The Reason 18 18 19 Modest Mouse Ocean Breathes Salty 18 18 20 Sum 41 We're All To Blame 18 13 21 Blink-182 Feeling This 18 15 22 New Found Glory Falak's Not Flatterin 18 10 23 The Music Freedom Fighters 18 22 24 Blink-182 I Miss You 15 12 25 Sonic Youth Unmade Bed 15 13 26 The Cars At End 14 11 27 Jet Cold Hard Bitch 14 11 28 Modest Mouse Ocean Breathes Salty 14 11 29 The Strypes The End Has No End 14 12 30 Yeah Yeah Yeahs Y-Control 14 17 AA Sum 41 We're All To Blame 16 3 AA The Cure All About You 14 1 AA The Used Take It Away 7 2	WGRD Grand Rapids PD: Bobby Duncan MD: Kevin Curwin Regent 616-459-4111 WGRD 97.9 TW LW 1 Blink-182 I Miss You 29 17 2 Green Day American Idiot 29 18 3 Linkin Park Breaking The Habit 27 15 4 Talking Back Sunday A Decade Under The I 23 8 5 Finger Eleven One Thing 23 15 6 Jet Cold Hard Bitch 23 20 7 Muse Time Is Running Out 22 11 8 The Killers Somebody Told Me 20 12 9 Franz Ferdinand Take Me Out 20 16 10 Jimmy Eat World Pain 19 9 11 Dashboard Confessional Vindicated 18 12 12 Three Days Grace (I Hate) Everything Ab 17 11 13 Three Days Grace Just Like You 16 11 14 Linkin Park Number 16 11 15 Papa Roach Getting Away With Murder 15 14 16 Switchfoot Dare You To Move 15 11 17 Jet Rolover O.L. 14 10 18 Hoobastank The Reason 14 18 19 Switchfoot Meant To Live 13 10 20 Chevelle Vitamin R (Leading Us Along) 12 11 21 Breaking Benjamin So Cold 12 9 22 Breaking Benjamin So Cold 12 9 23 Jet Are You Gonna Be My Girl 12 10 24 The Von Bondies C'mon C'mon 11 7 25 Linkin Park Somewhere I Belong 11 2 26 The White Stripes Seven Nation Army 11 7 27 12 Strokes Far From Me 11 7 28 Modest Mouse Ocean Breathes Salty 11 8 29 The Strypes The End Has No End 11 8 30 Hoobastank Same Direction 11 9 AA Jimmy Eat World Pain 19 3 AA Papa Roach Getting Away With Murder 15 4 AA Velvet Revolver Fall To Pieces 9 3

Compiled from a national sample of data supplied by Nielsen Broadcast Data Systems to Airplay Monitor. 51 active rock stations are electronically monitored 24 hours a day, 7 days a week. © 2004 VNU Business Media, Inc. All rights reserved.

THIS WEEK	LAST WEEK	WKS. ON CHART	TITLE/IMPRINT/PROMOTION LABEL	ARTIST	DETECTIONS		AUDIENCE	
					TW	LW	MILLIONS	RANK
1	2	20	★★★ No. 1 ★★★ SO COLD HOLLWOOD 2 weeks at No. 1	BREAKING BENJAMIN	1671	1733	6.919	2
2	1	13	BREAKING THE HABIT WARNER BROS.	LINKIN PARK	1583	1756	6.941	1
3	3	23	JUST LIKE YOU JIVE/ZOMBA	THREE DAYS GRACE	1410	1565	6.429	3
4	6	9	GETTING AWAY WITH MURDER EL TONAL/GEFFEN	PAPA ROACH	1362	1333	6.045	4
5	4	11	OPEN YOUR EYES WIND-UP	ALTER BRIDGE	1359	1394	5.991	5
6	5	13	SURVIVAL OF THE SICKEST ISLAND/IDJMG	SALIVA	1306	1372	5.881	6
7	10	7	FALL TO PIECES RCA/RMG	VELVET REVOLVER	1281	1156	5.522	8
8	9	21	DUALITY ROADRUNNER/IDJMG	SLIPKNOT	1192	1262	5.540	7
9	8	15	SIMPLE MAN ATLANTIC	SHINEDOWN	1152	1285	4.264	11
10	7	30	COLD FG/COLUMBIA	CROSSFADE	1149	1301	4.912	9
11	11	6	VITAMIN R (LEADING US ALONG) EPIC	CHEVELLE	1104	1079	3.968	12
12	12	13	LET ME OUT EPIC FUTURE LEADERS OF THE WORLD		1015	1044	3.472	14
13	14	8	TOUCHE REPUBLIC/UNIVERSAL/UMRG	GODSMACK FEATURING DROPBOX	969	945	3.860	13
14	15	5	AMERICAN IDIOT REPRISE	GREEN DAY	956	895	3.426	15
15	13	22	SLITHER RCA/RMG	VELVET REVOLVER	953	1044	4.871	10
16	16	13	WAKE UP (MAKE A MOVE) COLUMBIA	LOSTPROPHETS	767	773	2.381	16
17	18	6	★★ AIRPOWER ★★ BLUE VIRGIN A PERFECT CIRCLE		669	629	2.111	17
18	19	12	THE TRUTH LAVA	NONPOINT	601	609	1.702	22
19	21	4	★★ AIRPOWER ★★ WORD UP IMMORTAL/EPIC	KORN	595	552	1.719	20
20	24	5	★★ AIRPOWER ★★ AIN'T COMING HOME JRMG	SILVERTIDE	588	530	2.037	18
21	17	10	ROLLOVER D.J. ELEKTRA/ATLANTIC	JET	514	705	1.711	21
22	29	3	ALIVE REPRISE	KENNY WAYNE SHEPHERD	481	400	1.921	19
23	20	18	WAIT WARNER BROS.	EARSHOT	469	593	1.573	23
24	26	9	BRING ME DOWN FLICKER/VIRGIN	PILLAR	455	457	1.059	29
25	25	6	NOBODY LAVA	SKINDRED	452	462	0.962	30
26	23	10	SOME KIND OF MONSTER ELEKTRA/WARNER BROS.	METALLICA	415	537	1.377	26
27	31	3	LOVE AND WAR WIND-UP	DROWNING POOL	389	355	0.929	32
28	28	22	BROKEN WIND-UP	SEETHER FEATURING AMY LEE	388	414	1.349	27
29	32	5	DIE DEAD ENOUGH SANCTUARY	MEGADETH	386	346	1.063	28
30	30	5	EASY COMES 604/ROADRUNNER/IDJMG	THORNLEY	383	375	0.930	31
31	22	15	SAME DIRECTION ISLAND/IDJMG	HOOBASTANK	375	539	1.543	25
32	27	19	FEELIN' WAY TOO DAMN GOOD ROAORUNNER/IDJMG	NICKELBACK	354	429	1.559	24
33	33	3	SEE YOU DEAD INTERSCOPE	HELMET	342	311	0.716	35
34	34	4	PRIDE ELEKTRA/ATLANTIC	DAMAGEPLAN	323	285	0.718	34
35	36	3	THE END OF HEARTACHE ROADRUNNER/IDJMG	KILLSWITCH ENGAGE	245	251	0.479	39
36	NEW		★ GREATEST GAINER/MOST AIRPLAY ADDS ★ PERSONAL JESUS NOTHING/INTERSCOPE	MARILYN MANSON	238	109	0.498	38
37	38	6	A FAVOR HOUSE ATLANTIC EQUAL VISION/COLUMBIA	COHEED AND CAMBRIA	212	209	0.285	-
38	39	2	FAR AWAY WIND-UP	12 STONES	171	171	0.236	-
39	NEW		FREEDOM FIGHTERS CAPITOL	THE MUSIC	158	121	0.230	-
40	37	5	MEANT TO LIVE 2 RED INC/COLUMBIA	SWITCHFOOT	153	236	0.785	33

Songs ranked by number of detections. Songs showing an increase in detections over the previous week, regardless of chart movement. A song will also receive a bullet if its percentage loss in detections does not exceed the percentage of monitored station downtime for the format. A song that has been on the chart for more than 20 weeks will generally not receive a bullet, even if it registers an increase in detections. Airpower awarded to songs appearing in the top 20 on both the Airplay and Audience charts for the first time with increases in both detections and audience. Greatest Gainer awarded to the song with the largest increase in detections. Most Airplay Adds awarded to the song registering six or more detections at the most stations for the first time this week. A song with a gain in detections over the previous week is placed first if tied with a song with a decline over the same period. When tied songs are each gaining detections or each losing detections, the song being played on more stations is placed first. Songs below the top 20 become recurrenents and are removed from the chart after 26 weeks. Nielsen BDS certification for airplay of 100,000 detections on all monitored stations, including satellite and national networks, across the U.S. and Canada. Numerical following symbol indicates multiple level of 100,000 detections.

most airplay adds

ACTIVE ROCK

NEW STATIONS

MARILYN MANSON *Personal Jesus (Nothing/Interscope)* **16**

KAZR, KDJE, KRAB, KZRQ, WAQX, WCCC, WGIR, WJJO, WNVE, WQBK, WQXA, WRIF, WRXW, WWWX, WZOR, WZTA
Total Stations With Six Or More Detections: 20
TOTAL DETECTIONS BY DAYPART: 6-10 4%, 10-3 6%, 3-7 7%, 7-12 33%, 12-6A 50%

THE MUSIC *Freedom Fighters (Capitol)* **8**

KFRQ, KHTQ, KOMP, KOOJ, WGIR, WJJO, WKLO, WQBK
Total Stations With Six Or More Detections: 16
TOTAL DETECTIONS BY DAYPART: 6-10 1%, 10-3 3%, 3-7 3%, 7-12 22%, 12-6A 71%

NICKELBACK *Because Of You (Roadrunner/IDJMG)* **8**

KCAL, KDJE, KICT, KQRC, KUFO, WBSX, WIL, WRQC
Total Stations With Six Or More Detections: 9
TOTAL DETECTIONS BY DAYPART: 6-10 4%, 10-3 14%, 3-7 14%, 7-12 29%, 12-6A 39%

SILVERTIDE *Ain't Coming Home (JRMG)* **7**

KHTQ, KIOZ, KRFR, KRTQ, KRXQ, WNOR, WZTA
Total Stations With Six Or More Detections: 41
TOTAL DETECTIONS BY DAYPART: 6-10 4%, 10-3 13%, 3-7 11%, 7-12 25%, 12-6A 48%

KENNY WAYNE SHEPHERD *Alive (Reprise)* **7**

KATT, KFRQ, KOMP, KRFR, WQXA, WRAT, WXZZ
Total Stations With Six Or More Detections: 33
TOTAL DETECTIONS BY DAYPART: 6-10 5%, 10-3 18%, 3-7 12%, 7-12 21%, 12-6A 45%

GREATEST GAINERS ACTIVE ROCK

INCREASE IN DETECTIONS

MARILYN MANSON • *Personal Jesus (Nothing/Interscope)* **+129**

KDJE +13, WZOR +12, WAQX +12, KZRQ +10, WNVE +10, WRXW +10, WWWX +9, WQBK +8, WZTA +6, WQXA +6

VELVET REVOLVER • *Fall To Pieces (RCA/RMG)* **+125**

KRAB +20, KOOJ +19, WAAF +16, WXZZ +16, KCAL +15, WGIR +10, KZRQ +10, KOMP +8, WXQR +8, WTXF +8

NICKELBACK • *Because Of You (Roadrunner/IDJMG)* **+102**

KCAL +22, KDJE +18, WRQC +15, KQRC +10, KUFO +10, KICT +7, WIL +6, KHTQ +5, KILQ +4, KFRQ +4

THE USED • *Take It Away (Reprise)* **+85**

WZOR +14, WRIT +11, KRAB +8, WXQR +8, KFRQ +6, WCCC +5, WIL +4, WZTA +4, KIOZ +3, KHTQ +3

KENNY WAYNE SHEPHERD • *Alive (Reprise)* **+81**

WXZZ +12, WQXA +11, WRAT +11, WRQC +10, KRFR +8, WNVE +6, KRZR +5, WXQR +5, KOMP +5, WIYY +5

AIRPLAY Monitor RECURRENTS ACTIVE ROCK

RANK	TITLE	ARTIST	DETECTIONS	
			TW	LW
1	LYING FROM YOU	LINKIN PARK (WARNER BROS.)	604	582
2	RE-ALIGN	GODSMACK (REPUBLIC/UNIVERSAL/UMRG)	567	590
3	COLD HARD BITCH	JET (ELEKTRA/ATLANTIC)	534	542
4	(I HATE) EVERYTHING ABOUT YOU	THREE DAYS GRACE (JIVE/ZOMBA)	474	465
5	FIGURED YOU OUT	NICKELBACK (ROADRUNNER/IDJMG)	454	459
6	45	SHINEDOWN (ATLANTIC)	428	428
7	THE OUTSIDER	A PERFECT CIRCLE (VIRGIN)	391	397
8	COME AS YOU ARE	NIRVANA (DGC/INTERSCOPE)	345	329
9	MAN IN THE BOX	ALICE IN CHAINS (COLUMBIA)	339	345

RANK	TITLE	ARTIST	DETECTIONS	
			TW	LW
10	HEADSTRONG	TRAPT (WARNER BROS.)	337	349
11	STEP UP	DROWNING POOL (WIND-UP)	329	364
12	FAINT	LINKIN PARK (WARNER BROS.)	326	334
13	SHOW ME HOW TO LIVE	AUDIOSLAVE (INTERSCOPE/EPIC)	321	324
14	SMELLS LIKE TEEN SPIRIT	NIRVANA (DGC/INTERSCOPE)	310	313
15	MEGALOMANIAC	INCUBUS (IMMORTAL/EPIC)	304	314
16	LIKE A STONE	AUDIOSLAVE (INTERSCOPE/EPIC)	296	289
17	NUMB	LINKIN PARK (WARNER BROS.)	296	301
18	WOULD?	ALICE IN CHAINS (COLUMBIA)	290	295
19	SO FAR AWAY	STAINED (FLIP/ELEKTRA/ATLANTIC)	287	314
20	NOT FALLING	MUDVAYNE (EPIC)	285	300

Recurrenents are titles that have appeared on the Active Rock Airplay chart for 26 weeks and have dropped below the top 20.

ACTIVE (61)

Albany, N.Y.
 Albuquerque, N.M.
 Bakersfield, Calif.
 Baltimore
 Baton Rouge, La.
 Boston
 Chicago
 Cincinnati
 Cleveland
 Colorado Springs, Colo.
 Columbus, Ohio
 Corpus Christi, Texas
 Denver
 Des Moines, Iowa
 Detroit
 Ft. Myers, Fla.
 Fresno, Calif.
 Grand Rapids, Mich.
 Green Bay, Wis.

WQBK
 KTEG
 KRAB
 KRFR
 WYYY
 KOOJ
 WAAF
 WZZN
 WEBN
 WMMS
 KILQ
 WBZX
 KNCN
 KBPI
 KAZR
 WRIF
 WRQC
 KRZR
 WKLO
 WWWX
 WZOR

Greenville, N.C.
 Harrisburg, Pa.
 Hartford, Conn.
 Huntsville, Ala.
 Jackson, Miss.
 Kansas City
 Kenosha, Wisc.
 Las Vegas
 Lexington, Ky.
 Little Rock, Ark.
 Louisville, Ky.
 Madison, Wis.
 Manchester, N.H.
 McAllen, Texas
 Miami
 Milwaukee
 Minneapolis
 Monmouth/Ocean, N.J.
 Norfolk, Va.
 Oklahoma City

WXQR
 WQXA
 WCCC
 WRIT
 WRXW
 WNVE
 KRXQ
 KBER
 KISS
 KSRX
 KCAL
 KIOZ
 KFNK
 KISW
 KHTQ
 KZRQ
 WAQX
 WXTB
 KRTQ
 KICT
 WBSX

Pensacola, Fla.
 Philadelphia
 Phoenix
 Portland, Ore.
 Rochester, N.Y.
 Sacramento, Calif.
 Salt Lake City
 San Antonio, Texas
 San Bernardino, Calif.
 San Diego
 Seattle
 Spokane, Wash.
 Springfield, Mo.
 Syracuse, N.Y.
 Tampa, Fla.
 Tulsa, Okla.
 Wichita, Kan.
 Wilkes-Barre, Pa.

Akron, Ohio
 Albany, N.Y.
 Albuquerque, N.M.
 Allentown, Pa.
 Atlanta
 Austin, Texas
 Buffalo, N.Y.
 Charleston, W.Va.
 Columbus, Ga.
 Columbus, Ohio
 Dayton, Ohio
 El Paso, Texas
 Greensboro, N.C.
 Houston
 Indianapolis

WONE
 WPYX
 KZRQ
 WZZO
 WKLS
 KLBK
 WBUF
 WKLC
 WVRK
 WLWQ
 WTUE
 KLAQ
 WVWZ
 KLOL
 WFBQ

HERITAGE (39)

KYYS
 WKQK
 WBAB
 KLOS
 WAFX
 WDHA
 WKKK
 WPLR
 WAXQ
 KEZO
 WMMR
 KDKB
 WDVW
 WBLM
 WHJY

Raleigh, N.C.
 Roanoke, Va.
 St. Louis
 Santa Barbara, Calif.
 Shreveport, La.
 Toledo, Ohio
 Tulsa, Okla.
 Wilkes-Barre, Pa.
 Youngstown, Ohio

ACTIVE ROCK



Songs ranked by number of detections. Playlists are listed in order of TSA weekly cume, beginning with the highest-cuming station. Cumes are updated twice yearly following the release of the spring and fall Arbitron surveys. The number of stations shown each week varies depending upon space.

WYSP Philadelphia PD: Bill Gamble APD: Steve Levy MD: James VanOsdol ABC 312-984-9923

WZZN Chicago PD: Bill Gamble APD: Steve Levy MD: James VanOsdol ABC 312-984-9923

WRIF Detroit OM: Doug Podell APD/MD: Mark Pennington Greater Media 248-547-0101

WMMS Cleveland PD: Bo Matthews Clear Channel 216-520-2600

KXKR Minneapolis PD: Wade Linder APD/MD: Pablo ABC/Disney 612-617-4000

WAFF Boston PD: Keith Hastings MD: Mistress Carrie Entercom 617-779-5800

WZTA Miami OM: Rob Roberts Dir/Rock Pgm: Troy Hanson MD: Mike Killabrew Clear Channel 954-862-2000

WEBN Cincinnati OM/PD: Scott Reinhardt MD: Rick "The Dude" Vaske Clear Channel 513-686-8300

KUPD Phoenix PD: J.J. Jeffries MD: Larry McFeele Sandusky 480-838-0400

KQRC Kansas City PD: Bob Edwards APD/MD: Dave Fritz Entercom 913-677-8998

WXTB Tampa Dir/FM Pgm: Brad Hardin APD/MD: Brian Medlin Clear Channel 813-832-1000

KISS San Antonio OM: Virgil Thompson PD: Kevin Vargas MD: CJ Cruz Cox 210-646-0105

WIYY Baltimore PD: Dave Hill APD/MD: Rob Heckman Hearst 410-889-0098

KBPI Denver Dir/Pgm: Mike O'Connor PD: Bob Richards APD/MD: Willie B. Clear Channel 303-713-8000

KISW Seattle PD: Dave Richards APD/MD: Ryan Castle Entercom 206-285-7625

KSRX San Antonio OM: John Cook MD: Mark Landis Infinity 210-528-5500

KIOZ San Diego Dir: FM Pgm: Jim Richards PD/MD: Shauna Moran Clear Channel 858-292-2000

WCCC Hartford OM/MD: Michael Picozzi APD/MD: Mike Karolyi Marlin 860-525-1069

WLZR Milwaukee PD: Sean Elliott MD: Marilyn Mee Saga 414-978-9000

KUFO Portland OM: Dave Numme APD/MD: Dan Bozyk Infinity 503-222-1011

WNOR Norfolk PD: Harvey Kojan APD/MD: Tim Parker Saga 757-366-9900

WBZX Columbus PD: Hal Fish APD/MD: Ronni Hunter North America 614-481-7800

WQXA Harrisburg PD: Claudine DeLorenzo MD: Nixon Citadel 717-367-7700

WGR Manchester APD: Crosby MD: Jason Russell Clear Channel 603-625-6915

IMPACT AIRPLAY Monitor Nielsen Broadcast Data Systems

Songs posting gains in detections or with a percentage loss in detections equal to or better than the monitored downtime percentage in the format. Songs listed in order of detections. *Indicates station experienced between 24 and 98 hours of monitored downtime during the chart week.

TOP 10 BOUND

Total Detections/Gain 1104/25

CHEVELLE Vitamin R (Leading Us Along) (Epic) Total Stations: 58 Chart Move: 11-11 H (19), M (25), L (14) Airplay Adds: 0

Table with columns: City, Station, ID, and values for various stations like Chicago, Philadelphia, Detroit, etc.

GODSMACK FEATURING DROPBOX 969/24

Touche (Republic/Universal/UMRG) Total Stations: 58 Chart Move: 14-13 H (13), M (22), L (23) Airplay Adds: 3

Table with columns: City, Station, ID, and values for various stations like Chicago, Philadelphia, Detroit, etc.

GREEN DAY 956/61

American Idiot (Reprise) Total Stations: 54 Chart Move: 15-14 H (15), M (21), L (18) Airplay Adds: 0

Table with columns: City, Station, ID, and values for various stations like Chicago, Philadelphia, Detroit, etc.

AIRPOWER

Total Detections/Gain

A PERFECT CIRCLE 669/40

Blue (Virgin) AIRPLAY LEADER (FIRST STATION TO 100 PLAYS)

WZZN • Chicago, IL PD: Bill Gamble MD: James VanOsdel Date: 08/08/04

Total Stations: 50 Chart Move: 18-17 H (6), M (17), L (27) Airplay Adds: 2

Table with columns: City, Station, ID, and values for various stations like Chicago, Philadelphia, Detroit, etc.

KORN 595/43

Word Up (Immortal/Epic) AIRPLAY LEADER (FIRST STATION TO 100 PLAYS)

KICT • Wichita, KS MD: Rick Thomas Date: 08/29/04

Total Stations: 51 Chart Move: 21-19 H (8), M (12), L (31) Airplay Adds: 2

Table with columns: City, Station, ID, and values for various stations like Chicago, Philadelphia, Detroit, etc.

SILVERTIDE 588/58

Ain't Coming Home (JRMG) AIRPLAY LEADER (FIRST STATION TO 100 PLAYS)

WYSP • Philadelphia, PA PD: Tim Sabean MD: Spike Date: 08/15/04

Total Stations: 47 Chart Move: 24-20 H (6), M (13), L (28) Airplay Adds: 7

Table with columns: City, Station, ID, and values for various stations like Chicago, Philadelphia, Detroit, etc.

AIRPOWER BOUND

KENNY WAYNE SHEPHERD 481/81

Alive (Reprise) Total Stations: 42 Chart Move: 29-22 H (1), M (15), L (26) Airplay Adds: 7

Table with columns: City, Station, ID, and values for various stations like Chicago, Philadelphia, Detroit, etc.

DROWNING POOL 389/34

Love And War (Wind-up) Total Stations: 37 Chart Move: 31-27 H (3), M (5), L (29) Airplay Adds: 3

Table with columns: City, Station, ID, and values for various stations like Chicago, Philadelphia, Detroit, etc.

MEGADETH 386/40

Die Dead Enough (Sanctuary) Total Stations: 37 Chart Move: 32-29 H (3), M (8), L (26) Airplay Adds: 2

Table with columns: City, Station, ID, and values for various stations like Chicago, Philadelphia, Detroit, etc.

THORNLEY 383/8

Easy Comes (604/Roadrunner/IDJMG) Total Stations: 42 Chart Move: 30-30 H (2), M (8), L (32) Airplay Adds: 4

Table with columns: City, Station, ID, and values for various stations like Chicago, Philadelphia, Detroit, etc.

HELMET 342/31

See You Dead (Interscope) Total Stations: 39 Chart Move: 33-33 H (1), M (4), L (34) Airplay Adds: 3

Table with columns: City, Station, ID, and values for various stations like Chicago, Philadelphia, Detroit, etc.

DAMAGEPLAN 323/38

Pride (Elektra/Atlantic) Total Stations: 30 Chart Move: 34-34 H (3), M (7), L (20) Airplay Adds: 3

Table with columns: City, Station, ID, and values for various stations like Chicago, Philadelphia, Detroit, etc.

MARILYN MANSON 238/129

Personal Jesus (Nothing/Interscope) Total Stations: 38 Chart Move: Debut 36 H (0), M (3), L (35) Airplay Adds: 16

Table with columns: City, Station, ID, and values for various stations like Chicago, Philadelphia, Detroit, etc.

COHEED AND CAMBRIA 212/3

A Favor House Atlantic (Equal Vision/Columbia) Total Stations: 27 Chart Move: 38-37 H (0), M (3), L (24) Airplay Adds: 0

Table with columns: City, Station, ID, and values for various stations like Chicago, Philadelphia, Detroit, etc.

12 STONES 171/0

Far Away (Wind-up) Total Stations: 25 Chart Move: 39-38 H (0), M (3), L (22) Airplay Adds: 1

Table with columns: City, Station, ID, and values for various stations like Chicago, Philadelphia, Detroit, etc.

THE MUSIC 158/37

Freedom Fighters (Capitol) Total Stations: 23 Chart Move: Debut 39 H (0), M (1), L (24) Airplay Adds: 8

Table with columns: City, Station, ID, and values for various stations like Chicago, Philadelphia, Detroit, etc.

THE OFFSPRING 52/29

The Worst Hangover Ever (Columbia) Total Stations: 17 Chart Move: 4-1 Heavy (2) KCAL, KDJE Medium (2) KILO, WRQC Light (13) Airplay Adds: 8 KCAL, KDJE, KICT, KQRC, KUFO, WBSX, WIIL, WRQC

Table with columns: City, Station, ID, and values for various stations like Chicago, Philadelphia, Detroit, etc.

NICKELBACK 141/102

Because Of You (Roadrunner/IDJMG) Total Stations: 17 Chart Move: 1-1 Heavy (2) KCAL, KDJE Medium (2) KILO, WRQC Light (13) Airplay Adds: 8 KCAL, KDJE, KICT, KQRC, KUFO, WBSX, WIIL, WRQC

Table with columns: City, Station, ID, and values for various stations like Chicago, Philadelphia, Detroit, etc.

★ THE USED 97/85

Take It Away (Reprise) Total Stations: 32 Chart Move: 1-1 Heavy (0) Medium (1) WZOR Light (31) Airplay Adds: 5 KFRQ, KRAB, WRTT, WXQR, WZOR

Table with columns: City, Station, ID, and values for various stations like Chicago, Philadelphia, Detroit, etc.

KILLRADIO 87/15

Do You Know (Knife In Your Back) (Columbia) Total Stations: 13 Chart Move: 1-1 Heavy (0) Medium (0) Light (13) Airplay Adds: 1 KDJE

Table with columns: City, Station, ID, and values for various stations like Chicago, Philadelphia, Detroit, etc.

DASHBOARD CONFESSIONAL 86/17

Vindicated (Vagrant/Interscope) Total Stations: 8 Chart Move: 1-1 Heavy (1) KRAB Medium (2) KFRQ, WBSX Light (5)

Table with columns: City, Station, ID, and values for various stations like Chicago, Philadelphia, Detroit, etc.

★ SUM 41 79/69

We're All To Blame (Island/IDJMG) Total Stations: 21 Chart Move: 1-1 Heavy (0) Medium (0) Light (21) Airplay Adds: 6 KDJE, KXXR, WGIR, WJJO, WXQR, WZZZ

Table with columns: City, Station, ID, and values for various stations like Chicago, Philadelphia, Detroit, etc.

THE KILLERS 79/30

Somebody Told Me (Island/IDJMG) Total Stations: 18 Chart Move: 1-1 Heavy (2) KFRQ, KRAB Medium (0) Light (16)

Table with columns: City, Station, ID, and values for various stations like Chicago, Philadelphia, Detroit, etc.

★ MAGNA-FI 53/48

Down In It (Azera) Total Stations: 26 Chart Move: 1-1 Heavy (0) Medium (0) Light (26) Airplay Adds: 1 KQRC

Table with columns: City, Station, ID, and values for various stations like Chicago, Philadelphia, Detroit, etc.

DOPE 53/15

Bitch (Recon/Artemis) Total Stations: 7 Chart Move: 1-1 Heavy (0) Medium (1) WZZN Light (6) Airplay Adds: 3 KFRQ, WJJO, WZZN

Table with columns: City, Station, ID, and values for various stations like Chicago, Philadelphia, Detroit, etc.

H=Heavy (21+ Detections), M=Medium (14-20), L=Light (Under 14). Airpower awarded to songs appearing in the top 20 on both the Airplay and Audience charts for the first time with increases in both detections and audience. * Initial impact: songs appearing on this page for the first time in summary form. Airplay Adds are songs with 6 or more detections at new stations this week.

AIRPLAY Monitor HERITAGE ROCK

HERITAGE ROCK IMPACT! AIRPLAY Monitor

Table with columns: THIS WEEK, LAST WEEK, WKS. ON CHART, TITLE/IMPRINT/PROMOTION LABEL, ARTIST, DETECTIONS (TW, LW), AUDIENCE (MILLIONS, RANK). Top songs include SLITHER, OPEN YOUR EYES, FEELIN' WAY TOO DAMN GOOD, FALL TO PIECES, SIMPLE MAN, JUST LIKE YOU, ROLLOVER D.J., COLD HARD BITCH, FIGURED YOU OUT, BREAKING THE HABIT, SURVIVAL OF THE SICKEST, UP FOR BREAKFAST, ALIVE, SO FAR AWAY, ARE YOU GONNA BE MY GIRL, AIN'T COMING HOME, WORDS CAN'T EXPLAIN, BROKEN, I AM THE HIGHWAY, TOUCHE, COLD, AMERICAN IDIOT, SO COLD, SUMMERTIME BLUES, VITAMIN R (LEADING US ALONG), WHERE ARE WE RUNNIN'?, GETTING AWAY WITH MURDER, I AM, IT'S ABOUT TIME, RUNNING BLIND.

TRIPLE-A Table with columns: THIS WEEK, LAST WEEK, WKS. ON CHART, TITLE/IMPRINT/PROMOTION LABEL, ARTIST, DETECTIONS (TW, LW), AUDIENCE (MILLIONS, RANK). Top songs include LEAVING NEW YORK, GONNA BE SOME CHANGES MADE, WALK TALL, WORN ME DOWN, DEJA VU (ALL OVER AGAIN), ONE THING, FLOAT ON, WON'T GIVE IN, ALL AT SEA, TAKE YOUR MAMA, HEAVEN, A LIFE LESS ORDINARY, COME TO JESUS, ACCIDENTALLY IN LOVE, IF IT MAKES YOU, WHAT AM I TO YOU?, THE CONNECTION, LAY ME DOWN, NOT FOR ALL THE LOVE IN THE WORLD, (WHO DISCOVERED) AMERICA?

TOP 10 BOUND

Table for TOP 10 BOUND listing songs like VAN HALEN - Up For Breakfast, KENNY WAYNE SHEPHERD - Alive, SILVERTIDE - Ain't Coming Home, CHEVELLE - Vitamin R, GODSMACK FEATURING DROPBOX - Touche, AIRPLAY LEADER - WHJY, SWITCFOOT - Meant To Live, FUTURE LEADERS OF THE WORLD - Let Me Out, A PERFECT CIRCLE - Blue.

AIRPOWER BOUND

Table for AIRPOWER BOUND listing songs like TOUCHE, GODSMACK FEATURING DROPBOX, AIRPOWER stars like TOUCHE, GODSMACK FEATURING DROPBOX, CHEVELLE, GODSMACK FEATURING DROPBOX.

AIRPOWER

Complex block for AIRPOWER featuring WHJY - Providence, RI with station logo and contact info for Scott Laudani and John Laurenti.

CHART BOUND

Complex block for CHART BOUND featuring KORN - Word Up (Immortal/Epic) with station info.

Table for AIRPOWER LEADER listing stations like WHJY, PD: Scott Laudani, MD: John Laurenti, Date: 08/22/04.

Complex block for SWITCHFOOT - Meant To Live (Red Ink/Columbia) with station info.

Complex block for FUTURE LEADERS OF THE WORLD - Let Me Out (Epic) with station info.

Complex block for A PERFECT CIRCLE - Blue (Virgin) with station info.

GREATEST GAINERS HERITAGE ROCK

Table for GREATEST GAINERS listing songs like VELVET REVOLVER - Fall To Pieces (+56), KENNY WAYNE SHEPHERD - Alive (+47), LINKIN PARK - Breaking The Habit (+22), NICKELBACK - Because Of You (+19), KORN - Word Up (+15).

MAINSTREAM TOP 40

Table listing top 40 mainstream songs with station call letters and detection counts. Includes songs like 'Nitty Nasty Girl' and 'Christina Aguilera Featur Car Wash'.

Table listing songs with station call letters and detection counts. Includes songs like 'Usher & Alicia Keys My Boo' and 'Christina Aguilera Featur Car Wash'.

Table listing songs with station call letters and detection counts. Includes songs like 'Nitty Nasty Girl' and 'Christina Aguilera Featur Car Wash'.

Table listing songs with station call letters and detection counts. Includes songs like 'Nelly & Christina Aguilera Tilt Ya H' and 'Ashlee Simpson Shadow'.

Table listing songs with station call letters and detection counts. Includes songs like 'Usher & Alicia Keys My Boo' and 'Christina Aguilera Featur Car Wash'.

Table listing songs with station call letters and detection counts. Includes songs like 'Lenny Kravitz Lady' and 'Vanessa Carlton White Houses'.

Table listing songs with station call letters and detection counts. Includes songs like 'Ryan Cabrera On The Way Down' and 'Martina McBride In My Daughter's Ey'.

Table listing songs with station call letters and detection counts. Includes songs like 'Josh Groban Remember When It Rained' and 'Keith Urban You'll Think Of Me'.

WKTU New York
Armand Van Helden My, My, My
KNRJ Phoenix
Lasgo Surrender
Aquapura 17
Marilyn You Never Know
KNHC Seattle
Despina Vandi Opa Opa
MUSIC CHOICE/DANCE
RuPaul Looking Good, Feeling Gorgeous
Rosabel With Jeanie Tracy Cha Cha H

NO AIRPLAY ADDS THIS WEEK: WPYM Miami

RHYTHMIC TOP 40

Detections
KKSS Albuquerque
Game Featuring 50 Cent Westside Sto
Young Buck Shorty Wanna Ride
K-Young That Girl
Conway Monsta Flow
Shyne Featuring Ashanti Jimmy Choo
O'Ryan Take It Slow
KYLZ Albuquerque
Trick Daddy Featuring Lil Let's Go
Yonnie In Da Club
WBTS Atlanta
Usher & Alicia Keys My Boo
Akon Featuring Styles P. Locked Up
Rupepe Tempted To Touch
KDHT Austin, Texas
J-Kwon Featuring Sadiyyah You & Me
JoJo Baby It's You
LL Cool J Featuring 7 Aur Hush
Christina Milian With Joe Whatever
Fabulous Breathe
KISV Bakersfield, Calif.
Usher & Alicia Keys My Boo
Petry Pablo & Rasheeda Vibrate
LL Cool J Featuring 7 Aur Hush
213 Groupie Luv
WJMN Boston
De La Soul The Grind Date
KEYE Buffalo, N.Y.
Morgan Heritage U've Got Me
8Ball & MJG Featuring Sha Straight
LL Cool J Featuring 7 Aur Hush
LL Cool J Feel The Beat
LL Cool J Rub My Back
LL Cool J Shake It Baby
LL Cool J Featuring R. Ke I'm About
N.O.R.E., GemStar, Big Ma Oye Mi Ca
LL Cool J Move Something
LL Cool J Apple Clobber
WRVZ Charleston, W.Va.
Rello Another One
Usher & Alicia Keys My Boo
Yonnie In Da Club
Magic Featuring YoungBloo I Smoke,
Brian Harvey Featuring Wy Ole Ole O
Keyshia Cole I Changed My Mind
Xzibit Multhacka
Slim Thug 3 Kings
WBBM Chicago
Tony Sunshine Featuring P. Oh My God
Chingy Balla Baby
Twepony Mira, Mira
LL Cool J Featuring 7 Aur Hush
T.O.K. She's Hot
KZFM Corpus Christi
Christina Aguilera Featur Car Wash
Fabulous Breathe
N.O.R.E., GemStar, Big Ma Oye Mi Ca
KPRR El Paso, Texas
Rupepe Tempted To Touch
I-20 Featuring Ludacris & Break Bre
Tommy O'Zox My Desire
Keyshia Cole I Changed My Mind
XHTO El Paso, Texas
Nelly & Christina Aguilera Tilt Ya H
LL Cool J Featuring 7 Aur Hush
Trick Daddy Featuring Lil Let's Go
WBTT Fort Myers, Fla.
White Boy U Know
KBOS Fresno, Calif.
Akon Featuring Styles P. Locked Up
Snoop Dogg Featuring Phar Drop It L
Game Featuring 50 Cent Westside Sto
KSEQ Fresno, Calif.
Alicia Keys Featuring Ton Diary
Nelly & Christina Aguilera Tilt Ya H
K-Os The Love Song
WLSD Green Bay, Wis.
Usher & Alicia Keys My Boo
WGBT Greensboro, N.C.
Nelly & Christina Aguilera Tilt Ya H
LL Cool J Featuring 7 Aur Hush
WBHT Greenville, S.C.
Usher & Alicia Keys My Boo
Akon Featuring Styles P. Locked Up
Xzibit Multhacka

WWKL Harrisburg, Pa.
Yonnie In Da Club
Mis-Tea One Night Stand
KDDB Honolulu
Snoop Dogg Featuring Phar Drop It L
Boyz II Men What You Won't Do For L
LL Cool J Featuring 7 Aur Hush
8Ball & MJG Featuring Sha Straight
Fabulous Breathe
Cassidy Featuring Juvenil Make U Sc
Lil Eddie Featuring Mario I Don't T
Chingy Balla Baby
Xzibit Multhacka
Yonnie In Da Club
KIKI Honolulu
Xzibit Multhacka
Jimmy Brinx Featuring Mim Get Maney
I-20 Featuring Ludacris & Break Bre
LL Cool J Featuring 7 Aur Hush
Trick Daddy Featuring Lil Let's Go
Nivea Featuring Rasheeda You Like I
Tanya Stephens It's A Pity
KXME Honolulu
Game Featuring 50 Cent Westside Sto
KPTY Houston
Usher & Alicia Keys My Boo
Game Featuring 50 Cent Westside Sto
WXIS Johnson City
Fabulous Breathe
Nelly & Christina Aguilera Tilt Ya H
K-Os The Love Song
Nitty Nasty Girl
Rello Another One
Swordz Lay Em Down
Mannie Fresh Real Big
Chingy Balla Baby
Various Artists Wake Up Everybody
Lil Wayne Go D.J.
WKHT Knoxville, Tenn.
Fabulous Breathe
WYIL Knoxville, Tenn.
Chingy Balla Baby
8Ball & MJG Featuring Sha Straight
Fabulous Breathe
Usher & Alicia Keys My Boo
Lil Wayne Go D.J.
Lil Scrappy No Problem
Joss Stone You Had Me
KLUZ Las Vegas
Usher & Alicia Keys My Boo
Fabulous Breathe
213 Groupie Luv
WKTH Little Rock, Ark.
Ja Rule Featuring R. Kell Wonderful
Nelly Flap Your Wings
Mannie Fresh Real Big
Fabulous Breathe
WKPO Madison, Wis.
D.D.D. & Kanye West Higher
Yonnie In Da Club
Morgan Heritage U've Got Me
Snoop Dogg Featuring Phar Drop It L
8Ball & MJG Featuring Sha Straight
KBFM McAllen, Texas
Alter Bridge Broken Wings
Rupepe Tempted To Touch
KBTQ McAllen, Texas
Usher & Alicia Keys My Boo
Lloyd Hey Young Girl
Rupepe Tempted To Touch
LL Cool J Featuring 7 Aur Hush
Nivea Featuring Rasheeda You Like I
Slikk The Shocker Featur We Like T
Young Buck Shorty Wanna Ride
Snoop Dogg Featuring Phar Drop It L
Jadakiss Featuring Anthony Why?
Game Featuring 50 Cent Westside Sto
WPOW Miami
Lloyd Banks I'm So Fly
Shyne Featuring Ashanti Jimmy Choo
Brian Harvey Featuring Wy Ole Ole O
Usher & Alicia Keys My Boo
Chingy Balla Baby
KTTB Minneapolis
Trick Daddy Featuring Lil Let's Go
Petry Pablo & Rasheeda Vibrate
KDON Monterey, Calif.
T.I. Let's Get Away
Christina Aguilera Featur Car Wash
Xzibit Multhacka
Nelly & Christina Aguilera Tilt Ya H
KSTE New Orleans
Jadakiss Featuring Anthony Why?
WNVZ Norfolk, Va.
Mase Featuring P. Diddy Breathe, St
Shawnaa Featuring Ludacris Shake Tha
Nelly Flap Your Wings
KKWD Oklahoma City
Trick Daddy Featuring Lil Let's Go
Christina Aguilera Featur Car Wash
K-Os The Love Song
LL Cool J Featuring 7 Aur Hush
KQCH Omaha, Neb.
Nelly & Christina Aguilera Tilt Ya H
KCAQ Oxnard, Calif.
Snoop Dogg Featuring Phar Drop It L
Game Featuring 50 Cent Westside Sto
Yonnie In Da Club
I-20 Featuring Ludacris & Break Bre
Federation Go Dumb
LL Cool J Featuring 7 Aur Hush
Trick Daddy Featuring Lil Let's Go
Mobb Deep Real Gangstar
Brian Harvey Featuring Wy Ole Ole O
Various Artists Wake Up Everybody
White Boy U Know
Ja Rule Featuring R. Kell Wonderful
Outkast Prototype

KXJM Portland, Ore.
LL Cool J Featuring 7 Aur Hush
Lloyd Hey Young Girl
Pitbull Featuring Piccolo Dammit Man
Slikk The Shocker Featur We Like T
WWWK Providence, R.I.
Fabulous Breathe
Xzibit Multhacka
LL Cool J Featuring 7 Aur Hush
Trick Daddy Featuring Lil Let's Go
Young Buck Shorty Wanna Ride
Snoop Dogg Featuring Phar Drop It L
KGGI Riverside, Calif.
Usher & Alicia Keys My Boo
Mase Featuring P. Diddy Breathe, St
Lloyd Banks I'm So Fly
KSFM Sacramento
Snoop Dogg Featuring Phar Drop It L
Trick Daddy Featuring Lil Let's Go
KBBT San Antonio
Lil Scrappy No Problem
Nivea Featuring Rasheeda You Like I
XHTZ San Diego
Chingy Balla Baby
Cassidy Featuring Juvenil Make U Sc
Young Buck Shorty Wanna Ride
Yonnie In Da Club
KYL San Francisco
Xzibit Multhacka
Pitbull Featuring Piccolo Dammit Man
Rupepe Tempted To Touch
T.I. Let's Get Away
KUBE Seattle
Nivea Featuring Rasheeda You Like I
Alicia Keys Featuring Ton Diary
KYWL Spokane, Wash.
Nelly & Christina Aguilera Tilt Ya H
K-Os The Love Song
Federation Go Dumb
Mase Featuring P. Diddy Breathe, St
Lloyd Hey Young Girl
WLLD Tampa, Fla.
Usher & Alicia Keys My Boo
JoJo Baby It's You
Nelly Flap Your Wings
Guerrilla Black Featuring Compton
Rupepe Tempted To Touch
KDGS Wichita, Kan.
Nelly & Christina Aguilera Tilt Ya H
Game Featuring 50 Cent Westside Sto
Christina Aguilera Featur Car Wash
LL Cool J Featuring 7 Aur Hush
JoJo Baby It's You
Play-N-Skiltz Call Me
NO AIRPLAY ADDS THIS WEEK:
KQKS Denver • WPYO Orlando, Fla. •
KZPP Phoenix • KUUV Salt Lake City •
KOHT Tucson, Ariz.
R&B/HIP-HOP
Detections
WAJZ Albany, N.Y.
Usher & Alicia Keys My Boo
Mannie Fresh Real Big
Nivea Featuring Rasheeda You Like I
Chingy Balla Baby
Stim Thug 3 Kings
WCKX Columbus, Ohio
Shawn Kane Girl, I Wonder
Fabulous Breathe
Urban Mystic Where Were You
KNDA Corpus Christi
8Ball & MJG Featuring Sha Straight
Lil' Romeo My Cinderella
Chingy Balla Baby
Fiend Baller 4 Real
Xzibit Multhacka
La' Chat Featuring Mike J Round Ro
Fabulous Breathe
Snoop Dogg Featuring Phar Drop It L
LL Cool J Featuring 7 Aur Hush
Yonnie In Da Club
Play-N-Skiltz Call Me
K-Os The Love Song
Slim Gone Do What You Do
KDRB Des Moines, Iowa
Usher & Alicia Keys My Boo
Game Featuring 50 Cent Westside Sto
Nelly Flap Your Wings
Snoop Dogg Featuring Phar Drop It L
Alicia Keys Featuring Ton Diary
Chingy Balla Baby
Lil Scrappy No Problem
WDTJ Detroit
Usher & Alicia Keys My Boo
LL Cool J Featuring 7 Aur Hush
John Legend Used To Love U
Trick Daddy Featuring Lil Let's Go
WJLB Detroit
Snoop Dogg Featuring Phar Drop It L
Jill Scott Family Reunion
Ms. Kra-Z-Kra-Z
Fabulous Breathe
Hi-Five Run Da Club
K-KBT Los Angeles
Chingy Balla Baby
Usher & Alicia Keys My Boo
Shawnaa Featuring Ludacris Shake Tha
KPWR Los Angeles
Daz Feat. Nate Dogg Boyz In The Hood
LL Cool J Featuring 7 Aur Hush
WJMN Greensboro, N.C.
Mase Featuring P. Diddy Breathe, St
Usher & Alicia Keys My Boo
Alicia Keys Featuring Ton Diary
N.O.R.E., GemStar, Big Ma Oye Mi Ca
Trick Daddy Featuring Lil Let's Go
Nivea Featuring Rasheeda You Like I
WJMZ Greenville, S.C.
Ciara Featuring Petey Pab Goodies

WBOT Boston
Nivea Featuring Rasheeda You Like I
WBK Buffalo, N.Y.
New Edition Hot 2Nite
Usher & Alicia Keys My Boo
LL Cool J Featuring 7 Aur Hush
WWWB Charleston, S.C.
LL Cool J Featuring 7 Aur Hush
Trick Daddy Featuring Lil Let's Go
Xzibit Multhacka
Amanda Perez Dedicate
Yonnie In Da Club
Fabulous Breathe
Miss B. Bottle Action
Bukshot What's On My Mind
Game Featuring 50 Cent Westside Sto
Shinobi, Lil D.A.M.E. & K Cadillac
8Ball & MJG Featuring Sha Straight
Cassidy Featuring Juvenil Make U Sc
The Alchemist Hold You Down
Beniee Man King Of The Dancehall
WWWZ Charleston, S.C.
Chingy Balla Baby
Mobb Deep Featuring Lil J Real Gang
J-Kwon Featuring Sadiyyah You & Me
Snoop Dogg Featuring Phar Drop It L
Houston Ain't Nothing Wrong
LL Cool J Featuring 7 Aur Hush
213 Groupie Luv
WPEG Charlotte, N.C.
Lil Wayne Go D.J.
Houston Ain't Nothing Wrong
WJTT Chattanooga
Mobb Deep Featuring Lil J Real Gang
Lil Scrappy No Problem
Rupepe Tempted To Touch
Lil Eddie Featuring Mario I Don't T
I-20 Featuring Ludacris & Break Bre
Fiend Baller 4 Real
Snoop Dogg Featuring Phar Drop It L
Janine Baby It Ain't Over
Lloyd Banks I'm So Fly
WGGI Chicago
R. Kelly Ladies Night (Treat Her L
Lil Wayne Go D.J.
Nicole Wray If I Was Your Girlfriend
Keyshia Cole I Changed My Mind
WPPX Chicago
Usher & Alicia Keys My Boo
R. Kelly Weatherman
Fabulous Breathe
Lil Wayne Go D.J.
WIZF Cincinnati
Fabulous Breathe
WENZ Cleveland
John Legend Used To Love U
Fabulous Breathe
WHXT Columbia, S.C.
Snoop Dogg Featuring Phar Drop It L
O'Ryan Take It Slow
WFXE Columbus, Ga.
Snoop Dogg Featuring Phar Drop It L
Fabulous Breathe
Nivea Featuring Rasheeda You Like I
Chingy Balla Baby
Stim Thug 3 Kings
WCKX Columbus, Ohio
Shawn Kane Girl, I Wonder
Fabulous Breathe
Urban Mystic Where Were You
KNDA Corpus Christi
8Ball & MJG Featuring Sha Straight
Lil' Romeo My Cinderella
Chingy Balla Baby
Fiend Baller 4 Real
Xzibit Multhacka
La' Chat Featuring Mike J Round Ro
Fabulous Breathe
Snoop Dogg Featuring Phar Drop It L
LL Cool J Featuring 7 Aur Hush
Yonnie In Da Club
Play-N-Skiltz Call Me
K-Os The Love Song
Slim Gone Do What You Do
KDRB Des Moines, Iowa
Usher & Alicia Keys My Boo
Game Featuring 50 Cent Westside Sto
Nelly Flap Your Wings
Snoop Dogg Featuring Phar Drop It L
Alicia Keys Featuring Ton Diary
Chingy Balla Baby
Lil Scrappy No Problem
WDTJ Detroit
Usher & Alicia Keys My Boo
LL Cool J Featuring 7 Aur Hush
John Legend Used To Love U
Trick Daddy Featuring Lil Let's Go
WJLB Detroit
Snoop Dogg Featuring Phar Drop It L
Jill Scott Family Reunion
Ms. Kra-Z-Kra-Z
Fabulous Breathe
Hi-Five Run Da Club
K-KBT Los Angeles
Chingy Balla Baby
Usher & Alicia Keys My Boo
Shawnaa Featuring Ludacris Shake Tha
KPWR Los Angeles
Daz Feat. Nate Dogg Boyz In The Hood
LL Cool J Featuring 7 Aur Hush
WJMN Greensboro, N.C.
Mase Featuring P. Diddy Breathe, St
Usher & Alicia Keys My Boo
Alicia Keys Featuring Ton Diary
N.O.R.E., GemStar, Big Ma Oye Mi Ca
Trick Daddy Featuring Lil Let's Go
Nivea Featuring Rasheeda You Like I
WJMZ Greenville, S.C.
Ciara Featuring Petey Pab Goodies

WPHH Hartford, Conn.
LL Cool J Featuring 7 Aur Hush
Jadakiss Featuring Mariah U Make Me
The Alchemist Hold You Down
Snoop Dogg Featuring Phar Drop It L
Usher Confessions Part I
Lady Saw I've Got Your Man
Game Featuring 50 Cent Westside Sto
Young Buck Shorty Wanna Ride
Shark Love
WZMX Hartford, Conn.
Snoop Dogg Featuring Phar Drop It L
J-Kwon Featuring Sadiyyah You & Me
John Legend Used To Love U
Yonnie In Da Club
Game Featuring 50 Cent Westside Sto
KBXX Houston
LL Cool J Featuring 7 Aur Hush
Crime Mob Featuring Lil S Knuck If
WEUP Huntsville, Ala.
Slim Thug 3 Kings
Young Jeazy Featuring Bun Over Here
Mannie Fresh Real Big
WHHH Indianapolis
Lil Wayne Go D.J.
Snoop Dogg Featuring Phar Drop It L
Lloyd Hey Young Girl
Mannie Fresh Real Big
Nivea Featuring Rasheeda You Like I
213 Groupie Luv
Miss B. Bottle Action
Chingy Balla Baby
Fabulous Breathe
Slim Thug 3 Kings
WJMI Jackson, Miss.
Usher & Alicia Keys My Boo
Lyfe Stick Up Kid
8Ball & MJG Featuring Sha Straight
Devin The Dude Right Now
Compozitionz Drop It Low
Cassidy Featuring Juvenil Make U Sc
Houston Ain't Nothing Wrong
Young Buck Shorty Wanna Ride
Fabulous Breathe
K-Os The Love Song
Luther Vandross Duet With The Close
8Ball & MJG Featuring Sha Straight
Mase Featuring P. Diddy Breathe, St
Usher & Alicia Keys My Boo
Young Buck Shorty Wanna Ride
WIKS New Bern, N.C.
Shyne Featuring Ashanti Jimmy Choo
Keyshia Cole I Changed My Mind
WQSL New Bern, N.C.
Fabulous Breathe
Snoop Dogg Featuring Phar Drop It L
213 Groupie Luv
KNOU New Orleans
Outkast Prototype
Young Jeazy Featuring Bun Over Here
213 Groupie Luv
Lloyd Hey Young Girl
Lil Wayne Go D.J.
WQOE New Orleans
Lil' Romeo My Cinderella
Keyshia Cole I Changed My Mind
R. Kelly It's Your Birthday
Houston Ain't Nothing Wrong
Benzino Bottles & Up
WQHT New York
Beyonce Dangerously In Love
Yvz Kartel Picture This
Ja Rule Feat. Fat Joe & J New York
R. Kelly Red Carpet (Pause, Flash)
Keyshia Cole I Changed My Mind
U-Scutioners Live From The P.J.'s
J-Kwon Hood Hop
WWPR New York
Usher Caught Up
Keyshia Cole I Changed My Mind
LL Cool J Featuring 7 Aur Hush
Nelly Flap Your Wings
John Legend Used To Love U
WOWI Norfolk, Va.
Lloyd Banks I'm So Fly
Usher & Alicia Keys My Boo
Fabulous Breathe
Dem Franchize Boyz White Tee's
Judy Breeze Featuring Jay Stay Fries
WWWV Norfolk, Va.
Young Jeazy Featuring Bun Over Here
Snoop Dogg Featuring Phar Drop It L
KVSP Oklahoma City
Urban Mystic Where Were You
N 2 U Issues
Breed Rap Game
Usher & Alicia Keys My Boo
Nivea Featuring Rasheeda You Like I
Trick Daddy Featuring Lil Let's Go
Fabulous Breathe
Hi-Five Run Da Club
K-Os The Love Song
Various Artists Wake Up Everybody
Breed Rap Game
N.O.R.E., GemStar, Big Ma Oye Mi Ca
Houston Ain't Nothing Wrong
Max Minelli Do Something
Killa Will All In The Game
Reil Featuring Kanye West Real Love
Mannie Fresh Real Big
Nelly Flap Your Wings
Usher Caught Up
8Ball & MJG Featuring Sha Straight
Brian McKnight What We Do Here
WPHI Philadelphia
Snoop Dogg Featuring Phar Drop It L
Nicole Wray If I Was Your Girlfriend
Houston Ain't Nothing Wrong
R. Kelly The Greatest Show On Earth
WUSL Philadelphia
Nicole Wray If I Was Your Girlfriend

WEDR Miami
Snoop Dogg Featuring Phar Drop It L
New Edition Hot 2Nite
Mannie Fresh Real Big
WMIB Miami
Guerrilla Black Featuring Compton
John Legend Used To Love U
Lloyd Hey Young Girl
Usher & Alicia Keys My Boo
Snoop Dogg Featuring Phar Drop It L
WKKV Milwaukee
Mario Let Me Love You
Usher & Alicia Keys My Boo
Fabulous Breathe
Various Artists Wake Up Everybody
I-20 Featuring Ludacris & Break Bre
213 Groupie Luv
N 2 U Issues
Christina Milian Dip It Low
WBXL Mobile, Ala.
Fabulous Breathe
Usher & Alicia Keys My Boo
Houston Ain't Nothing Wrong
Lil Wayne Go D.J.
O'Ryan Take It Slow
Rupepe Tempted To Touch
LL Cool J Featuring 7 Aur Hush
John Legend Used To Love U
WJWZ Montgomery, Ala.
Fabulous Breathe
WZHT Montgomery, Ala.
Nelly Flap Your Wings
Static Featuring Baby Birdcall
Mobb Deep Featuring Lil J Real Gang
K-Young That Girl
Lloyd Banks I'm So Fly
WNPL Nashville
Usher & Alicia Keys My Boo
Fabulous Breathe
8Ball & MJG Featuring Sha Straight
WUBT Nashville
N 2 U Issues
I-20 Featuring Ludacris & Break Bre
Mannie Fresh Real Big
Luther Vandross Duet With The Close
8Ball & MJG Featuring Sha Straight
Mase Featuring P. Diddy Breathe, St
Usher & Alicia Keys My Boo
Young Buck Shorty Wanna Ride
WIKS New Bern, N.C.
Shyne Featuring Ashanti Jimmy Choo
Keyshia Cole I Changed My Mind
WQSL New Bern, N.C.
Fabulous Breathe
Snoop Dogg Featuring Phar Drop It L
213 Groupie Luv
KNOU New Orleans
Outkast Prototype
Young Jeazy Featuring Bun Over Here
213 Groupie Luv
Lloyd Hey Young Girl
Lil Wayne Go D.J.
WQOE New Orleans
Lil' Romeo My Cinderella
Keyshia Cole I Changed My Mind
R. Kelly It's Your Birthday
Houston Ain't Nothing Wrong
Benzino Bottles & Up
WQHT New York
Beyonce Dangerously In Love
Yvz Kartel Picture This
Ja Rule Feat. Fat Joe & J New York
R. Kelly Red Carpet (Pause, Flash)
Keyshia Cole I Changed My Mind
U-Scutioners Live From The P.J.'s
J-Kwon Hood Hop
WWPR New York
Usher Caught Up
Keyshia Cole I Changed My Mind
LL Cool J Featuring 7 Aur Hush
Nelly Flap Your Wings
John Legend Used To Love U
WOWI Norfolk, Va.
Lloyd Banks I'm So Fly
Usher & Alicia Keys My Boo
Fabulous Breathe
Dem Franchize Boyz White Tee's
Judy Breeze Featuring Jay Stay Fries
WWWV Norfolk, Va.
Young Jeazy Featuring Bun Over Here
Snoop Dogg Featuring Phar Drop It L
KVSP Oklahoma City
Urban Mystic Where Were You
N 2 U Issues
Breed Rap Game
Usher & Alicia Keys My Boo
Nivea Featuring Rasheeda You Like I
Trick Daddy Featuring Lil Let's Go
Fabulous Breathe
Hi-Five Run Da Club
K-Os The Love Song
Various Artists Wake Up Everybody
Breed Rap Game
N.O.R.E., GemStar, Big Ma Oye Mi Ca
Houston Ain't Nothing Wrong
Max Minelli Do Something
Killa Will All In The Game
Reil Featuring Kanye West Real Love
Mannie Fresh Real Big
Nelly Flap Your Wings
Usher Caught Up
8Ball & MJG Featuring Sha Straight
Brian McKnight What We Do Here
WPHI Philadelphia
Snoop Dogg Featuring Phar Drop It L
Nicole Wray If I Was Your Girlfriend
Houston Ain't Nothing Wrong
R. Kelly The Greatest Show On Earth
WUSL Philadelphia
Nicole Wray If I Was Your Girlfriend

WAMO Pittsburgh
Lil Wayne Go D.J.
Keyshia Cole I Changed My Mind
8Ball & MJG Featuring Sha Straight
Jarvis Radio
Mobb Deep Featuring Lil J Real Gang
WQOK Raleigh, N.C.
Snoop Dogg Featuring Phar Drop It L
Young Buck Shorty Wanna Ride
Fabulous Breathe
WBTJ Richmond, Va.
Samson Atmosphere
Christina Milian Dip It Low
WCDX Richmond, Va.
Fabulous Breathe
Snoop Dogg Featuring Phar Drop It L
LL Cool J Featuring 7 Aur Hush
Mobb Deep Featuring Lil J Real Gang
WDKX Rochester, N.Y.
LL Cool J Featuring 7 Aur Hush
John Legend Used To Love U
Various Artists Wake Up Everybody
Fabulous Breathe
KBMB Sacramento
Young Buck Shorty Wanna Ride
Game Featuring 50 Cent Westside Sto
Fabulous Breathe
Lil Wayne Go D.J.
8Ball & MJG Featuring Sha Straight
Mannie Fresh Real Big
Lloyd Hey Young Girl
The Beatnuts Featuring Ak Find Us
KMEL San Francisco
Dem Hoodstars Can't Leave Rap Alone
Trick Daddy Featuring Lil Let's Go
Young Buck Shorty Wanna Ride
KBTT Shreveport, La.
Lyfe Stick Up Kid
Fabulous Breathe
Krazy Bone Getchu Twisted
Usher & Alicia Keys My Boo
Cassidy Featuring Juvenil Make U Sc
Mannie Fresh Real Big
8Ball & MJG Featuring Sha Straight
Tony Sunshine Featuring P. Oh My God
KDKS Shreveport, La.
Joe Prentess
Houston Ain't Nothing Wrong
Teena Marie & Gerald Leve A Rose By
Juwettt Bostick You Need Love
Michael Cooper Steppin To A Love So
Boney James Better With Time
Mannie Fresh Real Big
Usher & Alicia Keys My Boo
KMJJ Shreveport, La.
Usher & Alicia Keys My Boo
Cassidy Featuring Juvenil Make U Sc
Mannie Fresh Real Big
Lloyd Banks I'm So Fly
Fabulous Breathe
Lloyd Hey Young Girl
8Ball & MJG Featuring Sha Straight
KATZ St. Louis
Dem Franchize Boyz White Tee's
Mase Featuring P. Diddy Breathe, St
Houston Ain't Nothing Wrong
WBTY Tampa, Fla.
Lloyd Banks I'm So Fly
Mobb Deep Featuring Lil J Real Gang
John Legend Used To Love U
Lil Wayne Go D.J.
Trick Daddy Featuring Lil Let's Go
WJUC Toledo, Ohio
Snoop Dogg Featuring Phar Drop It L
Various Artists Wake Up Everybody
Mannie Fresh Real Big
Houston Ain't Nothing Wrong
Anita Baker You're My Everything
Keyshia Cole I Changed My Mind
213 Groupie Luv
John Legend Used To Love U
Usher Caught Up
Scarlett Fever Peanut Butta
Nivea Featuring Rasheeda You Like I
KJMM Tulsa, Okla.
Babs Whats That Sound
Trick Daddy Featuring Lil Let's Go
4Mulai Gotta Roll
Nivea Featuring Rasheeda You Like I
Snoop Dogg Featuring Phar Drop It L
Various Artists Wake Up Everybody
O'Ryan Take It Slow
Rupepe Tempted To Touch
Houston Ain't Nothing Wrong
Ja Rule Featuring R. Kell Wonderful
John Legend Used To Love U
Breed Rap Game
Usher & Alicia Keys My Boo
K-Os The Love Song
WPKS Washington, D.C.
Fabulous Breathe
Lil Wayne Go D.J.
WPGC Washington, D.C.
Lil Wayne Go D.J.
WMBX West Palm Beach
Yonnie In Da Club
Norman Brown I Might
WJKS Wilmington, Del.
Nas You Know My Style
Scarlett Fever Peanut Butta
John Legend Used To Love U
213 Groupie Luv
Cassidy Featuring Juvenil Make U Sc
Usher Caught Up
8Ball & MJG Featuring Sha Straight
Brian McKnight What We Do Here
NO AIRPLAY ADDS THIS WEEK:
KKDA Dallas • WQNT Dayton, Ohio •
WBSL New York • WJHM Orlando, Fla. •
KKFR Phoenix • WTLZ Saginaw, Mich. •
KMLM St. Louis • WPHR Syracuse, N.Y. •
WHUR Washington, D.C.

ADULT R&B
Detections
WMGL Charleston, S.C.
Norman Brown I Might
WXST Charleston, S.C.
Teena Marie Featuring Ger A Rose By
WBAV Charlotte, N.C.
Teena Marie Featuring Ger A Rose By
Norman Brown I Might
Lalah Hathaway Forever, For Always.
Roka Stone Spoiled
WVAZ Chicago
Anita Baker How Does It Feel
WZAK Cleveland
Alicia Keys Featuring Ton Diary
Patti LaBelle Featuring R Gotta Go
WDDM Columbia, S.C.
Nelly Featuring Jaheim My Place
Teena Marie Featuring Ger A Rose By
Ruka Puff Angry
Joss Stone Spoiled
Theo Chemistry... You And Me
WAGH Columbus, Ga.
Teena Marie Featuring Ger A Rose By
Demo Soul Power
Various Artists Wake Up Everybody
Joss Stone Spoiled
WGRP Detroit
Abenaa Song 4 U
WDZZ Flint, Mich.
Teena Marie Featuring Ger A Rose By
KRWP Houston
Patti LaBelle Featuring R Gotta Go
Teena Marie Featuring Ger A Rose By
WTLZ Indianapolis
Van Hunt Down Here In Hell (With Yo
WKXI Jackson, Miss.
Teena Marie Featuring Ger A Rose By
Joss Stone Spoiled
WSOL Jacksonville, Fla.
Monica U Should've Known Better
Patti LaBelle Featuring R Gotta Go
Joe Prentess
KMJK Kansas City
Teena Marie Featuring Ger A Rose By
KOKY Little Rock, Ark.
R. Kelly Weatherman
R. Kelly Red Carpet (Pause, Flash)
Teena Marie Featuring Ger A Rose By
Anita Baker Like You Used To Do
Anita Baker How Does It Feel
Abenaa Song 4 U
Angle Fisher & Terell Sh Flavhoroo
Billy Stone Spoiled
Joss Mies Sunshine
KJLH Los Angeles
Angie Stone U-Haul
Tania Sill
George Benson Irreplaceable
Shawn Kne Girl, I Wander
WJMR Milwaukee
Patti LaBelle Featuring R Gotta Go
Angie Stone U-Haul
WDLT Mobile, Ala.
Teena Marie Featuring Ger A Rose By
Patti LaBelle Featuring R Gotta Go
WQEK Nashville
Tania Sill
WYLD New Orleans
Van Hunt Down Here In Hell (With Yo
Teena Marie Featuring Ger A Rose By
WKUS Norfolk, Va.
Fantasia I Believe
WVWL Norfolk, Va.
Patti LaBelle Featuring R Gotta Go
Scarlett Fever Peanut Butta
Tamara Gray Raindrops Will Fall
Boney James Featuring Bli Better Wi
WDAS Philadelphia
Norman Brown I Might
WKJS Richmond, Va.
Patti LaBelle Featuring R Gotta Go
Teena Marie Featuring Ger A Rose By
Joss Stone Spoiled
WVBE Roanoke, Va.
Joss Stone Spoiled
Usher & Alicia Keys My Boo
KBLX San Francisco
Norman Brown I Might
Anita Baker How Does It Feel
WIMX Toledo, Ohio
Patti LaBelle Featuring R Gotta Go
Teena Marie Featuring Ger A Rose By
Joss Stone Spoiled
WMMJ Washington, D.C.
Patti LaBelle Featuring R Gotta Go
Raphael Saadiq Rite Love
Norman Brown I Might
Teena Marie Featuring Ger A Rose By
WFLM West Palm Beach
R. Kelly U Saved Me
NO AIRPLAY ADDS THIS WEEK:
WKBX Augusta, Ga. • WWIN Baltimore •
KQKL Baton Rouge, La. • WBKX Birmingham, Ala. • WRMB Dayton, Ohio • WMXD Detroit • WQMG Greensboro, N.C. •
KMKJ Los Angeles • WJDN Jackson, Miss. •
KHHT Los Angeles • KJMS Memphis •
WHQT Miami • WFKS New York • WCFB Orlando, Fla. • WFKC Raleigh, N.C. •
KMLM St. Louis • WPHR Syracuse, N.Y. •
WHUR Washington, D.C.

AUDIO NETWORKS

Radio Disney VP/Pgm: Robin Jones APD/MD: Don Crabtree ABC Radio 972-991-9200

Table with 2 columns: Song/Artist, LW. Includes songs like 'Jolo, Leave (Get Out)', 'Hilary Duff, Our Lips Are Sealed', 'Hilary Duff, Come Clean'.

Jones/U.S. Country PD/MD: Penny Mitchell Jones 303-784-8700

Table with 2 columns: Song/Artist, LW. Includes songs like 'Sara Evans, Suds In The Bucket', 'Terri Clark, Girls Lie Too', 'Big & Rich, Save A Horse (Ride A Cowboy)'.

Jones/Adult Hit Radio Sr. Dir. Pgm: Jon Holiday MD: Chad Blake Jones Radio 303-784-8700

Table with 2 columns: Song/Artist, LW. Includes songs like 'Counting Crows, Accidentally In Love', 'Switchfoot, Meant To Be', 'Maroon 5, This Love'.

XM/Top 20 on 20 PD: Michelle Boros XM 202-380-4000

Table with 2 columns: Song/Artist, LW. Includes songs like 'Alicia Keys, If I Ain't Got You', 'Ashlee Simpson, Pieces Of Me', 'Black Eyed Peas, Let's Get It Started'.

XM/The City PD: B. Brian Crawford XM 202-380-4000

Table with 2 columns: Song/Artist, LW. Includes songs like 'Terror Squad, Lean Back', 'Ciara Feat. P. Diddy, Goodies', 'LL Cool J, Mezzogiorno'.

XM/BPM MD: Alan Freed XM 202-380-4000

Table with 2 columns: Song/Artist, LW. Includes songs like 'Ferry Corsten, It's Time', 'Kaskadee, Stop On The Way', 'Debbi Holiday, Dive'.

Sirius/Hits 1 PD: Kid Kelly Sirius 212-584-5100

Table with 2 columns: Song/Artist, LW. Includes songs like 'Nina Sky, Move Ya Body', 'Maroon 5, She Will Be Loved', 'Jolo, Leave (Get Out)'.

Sirius/New Country Dir. Pgm: Scott Lindy PD: Al Skop Sirius 615-519-6911

Table with 2 columns: Song/Artist, LW. Includes songs like 'Tim McGraw, Live Like You Were Dying', 'George Strait, I Hate Everything', 'Terri Clark, Girls Lie Too'.

Sirius/Octane PD: Jose Mangin Sirius 212-584-5100

Table with 2 columns: Song/Artist, LW. Includes songs like 'Alter Bridge, Open Your Eyes', 'Saliva, Survival Of The Sickest', 'Gretchen Wilson, Here For The Party'.

Hit List Sr. Dir. Pgm: Damon Williams PD: Seth Neiman Music Choice 646-459-3300

Table with 2 columns: Song/Artist, LW. Includes songs like 'Kelly Clarkson, Breakaway', 'Maroon 5, She Will Be Loved', 'Ashlee Simpson, Pieces Of Me'.

R&B/Hip-Hop Sr. Dir. Pgm: Damon Williams Music Choice 646-459-3300

Table with 2 columns: Song/Artist, LW. Includes songs like 'Usher, Confessions Part II', 'Juvenile Feat. Soulja, Slow Motion', 'Ashlee Simpson, Pieces Of Me'.

Rock Sr. Dir. Pgm: Damon Williams Music Choice 646-459-3300

Table with 2 columns: Song/Artist, LW. Includes songs like 'Velvet Revolver, Fall To Pieces', 'Godsmack Feat. Dropbox, Touche (Acoustic)', 'Papa Roach, Getting Away With Murder'.

Airplay Adds (AA) denotes songs with 6 or more detections at station for first time this week.

VIDEO CHANNELS

MTV Exec. VP/Music: Tom Calderone Sr. VP: Michele Dix VP/Music & Talent: Elli Cola

Table with 2 columns: Song/Artist, LW. Includes songs like 'Beastie Boys, Triple Trouble', 'The Killers, Somebody Told Me', 'Ciara, Love'.

VH1 Exec. VP/Talent & Music: Rick Krim Sr. VP/Music & Talent: Bruce Gilmer Viacom 212-258-8000

Table with 2 columns: Song/Artist, LW. Includes songs like 'Keane, Somewhere Only We Know', 'Maroon 5, She Will Be Loved', 'Black Eyed Peas, Let's Get It Started'.

BET VP/Music Prog: Stephen Hill MD: Kelly G Viacom 212-975-4055

Table with 2 columns: Song/Artist, LW. Includes songs like 'LL Cool J, Headsprung', 'Ciara, Goodies', 'Lil' Flip, Sunshine'.

CMT VP/Music & Talent: Rel: Chris Parr Viacom 615-335-8400

Table with 2 columns: Song/Artist, LW. Includes songs like 'Alan Jackson, Too Much Of A Good Thing', 'Martina McBride, How Far', 'Kenny Chesney, I Go Back'.

Great American Country PD: Jim Murphy MD: Jennifer Page Jones 303-792-3111

Table with 2 columns: Song/Artist, LW. Includes songs like 'Toby Keith, Stays In Mexico', 'Terri Clark, Girls Lie Too', 'Brad Paisley, Whiskey Lullaby'.

FUSE Dir. Pgm: Janis Unterweiser Rainbow-TV 212-324-3416

Table with 2 columns: Song/Artist, LW. Includes songs like 'Linkin Park, Breaking The Habit', 'Three Days Grace, Just Like You', 'Taking Back Sunday, A Decade Under The Influence'.

MTV2 Exec. VP/Music: Tom Calderone Sr. VP: Michele Dix VP/Music & Talent: Elli Cola

Table with 2 columns: Song/Artist, LW. Includes songs like 'LL Cool J, Mezzogiorno', 'Lil' Flip, Sunshine', 'Nelly, My Place'.

MuchMusic Canada Dir. Music Pgm: Sheila Sullivan CHUM Limited 416-591-5757

Table with 2 columns: Song/Artist, LW. Includes songs like 'Green Day, American Idiot', 'Lloyd Banks, I'm So Fly', 'Keshia Chanté, Once He Love Me'.

CMT Canada Dir. Pgm: Casey Clarke MD: Dana Bourgoin Corus 416-534-1191

Table with 2 columns: Song/Artist, LW. Includes songs like 'Gretchen Wilson, Here For The Party', 'Brad Paisley, Whiskey Lullaby', 'Tim McGraw, Live Like You Were Dying'.

Airplay Adds (AA) denotes songs with 6 or more detections at station for first time this week.

VNU Business Publications and vnu business media information including contact details for Nashville Bureau Chief/Program Manager, R&B Editor, and various advertising and production roles.

HitPredictor

SEPTEMBER 10, 2004

FORMAT	SONGS WITH TOP 10 CALLOUT POTENTIAL THIS WEEK'S NEW RELEASES IN RED	
MAINSTREAM TOP 40	1 LINKIN PARK Breaking The Habit WARNER BROS. 81.9	10 JOJO Baby It's You UMRG 68.8
	2 SWITCHFOOT Dare You To Move COLUMBIA 77.1	11 USHER FEAT ALICIA KEYS My Boo ZOMBA 68.3
	3 NELLY & CHRISTINA AGUILERA Tilt Ya Head Back UMRG 74.8	12 DASHBOARD CONFESSIONAL Vindicated INTERSCOPE 68.2
	4 THE KILLERS Somebody Told Me IDJMG 74.7	13 SEETHER Broken WIND-UP 67.6
	5 CROSSFADE Cold COLUMBIA 74.1	14 SKYE SWEETNAM Tangled Up In Me CAPITOL 66.8
	6 BOWLING FOR SOUP 1985 ZOMBA 71.4	15 GOOD CHARLOTTE Predictable EPIC 66.2
	7 ASHLEE SIMPSON Shadow GEFFEN 70.7	16 FRANZ FERDINAND Take Me Out EPIC 65.9
	8 KELLY CLARKSON Breakaway HOLLYWOOD 69.9	17 CHRISTINA AGUILERA/MISSY Car Wash GEFFEN 65.8
	9 YELLOWCARD Only One CAPITOL 69.5	
RHYTHMIC TOP 40	1 NELLY & CHRISTINA AGUILERA Tilt Ya Head Back UMRG 90.8	7 KANYE WEST New Workout Plan IDJMG 70.9
	2 CHRISTINA AGUILERA/MISSY Car Wash GEFFEN 78.0	8 JADAKISS Why? INTERSCOPE 67.7
	3 O'RYAN Take It Slow UMRG 77.5	9 FABOLOUS Breathe ELEKTRA 66.5
	4 USHER & ALICIA KEYS My Boo ZOMBA 76.9	10 XZIBIT Muthafucka COLUMBIA 65.9
	5 SHAWNNA Shake That Sh** IDJMG 76.6	11 JOJO Baby It's You UMRG 65.7
	6 ALICIA KEYS Diary RMG 75.6	
R&B/HIP-HOP	1 I-20 Break Bread CAPITOL 91.0	7 XZIBIT Muthafucka COLUMBIA 75.3
	2 SHAWNNA Shake That Sh** IDJMG 89.9	8 HOUSTON Ain't Nothing Wrong CAPITOL 74.7
	3 O'RYAN Take It Slow UMRG 86.9	9 JOHN LEGEND Used To Love You COLUMBIA 74.7
	4 BRANDY Who Is She 2 U ATLANTIC 84.5	10 LLOYD BANKS I'm So Fly INTERSCOPE 67.7
	5 USHER & ALICIA KEYS My Boo ZOMBA 79.6	11 FABOLOUS Breathe ATLANTIC 67.5
	6 MASE Breathe, Stretch, Shake UMRG 77.1	12 KEYSHIA COLE Changed My Mind INTERSCOPE 66.7
ADULT TOP 40	1 SARAH MCLACHLAN World On Fire RMG 88.7	9 AVRIL LAVIGNE My Happy Ending RMG 69.1
	2 AVION Seven Days Without You CONSOLE 78.1	10 KELLY CLARKSON Breakaway HOLLYWOOD 67.3
	3 JEREMY CAMP Right Here EMC 77.2	11 KENNY CHESNEY & UNCLE KRACKER When The Sun Goes Down BNA 66.9
	4 LINKIN PARK Breaking The Habit WARNER BROS. 76.0	12 RICHARD MARX When You're Gone EMC 66.6
	5 BOWLING FOR SOUP 1985 ZOMBA 73.9	13 BEN ARTHUR Tonight BARDIC 66.3
	6 SEETHER Broken WIND-UP 73.8	14 DIDO Sand In My Shoes RMG 65.8
	7 SWITCHFOOT Dare You To Move COLUMBIA 72.5	15 RYAN CABRERA On The Way Down ATLANTIC 65.4
	8 JOHN MAYER Daughters COLUMBIA 71.0	
MODERN ROCK	1 SUM 41 We're All To Blame UMRG 79.1	7 MODEST MOUSE Ocean Breathes Salty EPIC 67.9
	2 CROSSFADE Cold COLUMBIA 76.6	8 GODSMACK Touche URMG 66.4
	3 HOOBASTANK Same Direction IDJMG 72.2	9 STROKES The End Has No End RMG 66.3
	4 NEW FOUND GLORY Failure Is Not Flattering GEFFEN 70.2	10 CAKE No Phone COLUMBIA 65.7
	5 SHINEDOWN Simple Man ATLANTIC 69.8	11 12 STONES Far Away WIND-UP 65.7
	6 THE EXPLOSION Here I Am VIRGIN 69.6	12 ALTER BRIDGE Open Your Eyes WIND-UP 65.2

Songs are blind tested online by Promosquad using multiple listens and a nationwide sample of carefully profiled music consumers. Songs are rated on a 1-5 scale; final results are based on weighted positives. Songs with a score of 65 or more are judged to have top 10 callout potential, although that benchmark number can fluctuate based on the strength of available music. New Releases are songs that have been recently serviced to or impacted at their respective formats; Recently Tested Songs are the songs tested during the past month with the highest score. For a complete list of current songs with Top 10 Callout Potential, see HitPredictor.com. © 2004. Promosquad is a trademark of Think Fast LLC.



BY ANTHONY COLOMBO, WADE JESSEN, PATRICK MCGOWAN & MINAL PATEL

Mainstream Kicks Off More Hits

Rhythmic top 40 continues to lead the way in providing hits to the mainstream top 40 chart. But for the first time in four years, mainstream has reached double digits in starting its own hits. Meanwhile, modern titles are on the rise, and adult top 40 tracks take a dip.

Airplay Monitor's exclusive annual analysis of the mainstream top 40 chart—this year using last week's list—shows rhythmic top 40 on top for a sixth consecutive survey. Fifteen tracks debuted at rhythmic, 12 of them doing so exclusively.

Rhythmic was first this year on current singles by Beyoncé, Ciara, D12, JoJo, Lil' Flip, Kevin Lyttle, Christina Milian, Nina Sky and Mario Winans, as well as Usher's "Yeah!" and "Burn."

As rhythmic and R&B/hip-hop continue to share an abundance of similar titles, it is interesting to note that the majority of songs got their start at rhythmic before charting at R&B. The number of R&B/hip-hop titles is down this survey, from an all-time high of 10 last year to seven. Just four of those singles by Alicia Keys, Houston, Juvenile and Terror Squad charted solely at R&B.

WHERE DID T40'S HITS CHART FIRST?

FORMAT	SU '04 TOT/EXCL	SP '03 TOT/EXCL	SU '02 TOT/EXCL	F '01 TOT/EXCL	F '00 TOT/EXCL
RHYTHMIC T40	15/12	13/9	15/12	11/7	15/10
MAINSTREAM T40	11/7	9/9	8/7	6/5	12/9
MODERN ROCK	8/7	5/3	5/3	9/6	5/5
R&B/HIP-HOP	7/4	10/6	7/4	6/4	4/2
ADULT TOP 40	3/1	5/1	5/0	5/0	2/0
ACTIVE ROCK	3/2	2/1	3/2	3/1	1/1
TRIPLE-A	1/1	2/1	3/1	2/0	1/1
AC	---	---	---	1/1	---
COUNTRY	---	---	---	---	1/1
ADULT R&B	---	---	---	2/2	1/1

Numbers represent those songs on the Sept. 3 mainstream top 40 chart that made their first chart appearance at a given format. Songs that debuted simultaneously at multiple formats are counted towards the total number in each of those formats. The second number represents only those songs that charted first exclusively at that format.

first, while Usher's "Confessions Pt. 2" debuted at rhythmic and R&B the same week. Only one track—"My Place" by Nelly—debuted on those two formats plus mainstream top 40 in the same week.

While rhythmic and R&B continue down similar music paths toward mainstream, adult R&B fails to produce a crossover track for top 40 for the third straight year.

For the first time since fall 2000, when a dozen songs on the mainstream top 40 chart appeared there first, the format hits double digits this survey with 11.

The teen pop genre still leads the way as far as format exclusives go. Artists like Ashlee Simpson, Avril Lavigne, Ryan Cabrera, Hilary Duff and Britney Spears all charted at pop first. In addition, mainstream top 40 was also first on Black Eyed Peas' "Let's Get It Started," as well as Christina Aguilera's remake of "Car Wash" featuring Missy Elliott. Top 40 shared same-week debuts of Maroon 5's "She Will Be Loved" and Kelly Clarkson's "Breakaway" with adult top 40.

With only three titles initially debuting at adult top 40, that format dips to less than five titles for the first time since fall 2000. Adult top 40 was first on just one track, Bowling for Soup's "1985."

Rock is on the rebound at mainstream top 40 as modern contributes more songs to the chart than it has since fall 2001. Eight modern songs were first heard at the format, including seven that started there exclusively. They were by Hoobastank, Finger Eleven, Modest Mouse, Franz Ferdinand and Dashboard Confessional, along with two tracks by Switchfoot.

Active rock shares three songs with mainstream top 40; two of them (by Nickelback and Seether Featuring Amy Lee) started there exclusively. Triple-A has one song in common with top 40: "Heaven" by Los Lonely Boys, which bowed at the format a full year ahead of top 40.

CONNECT WITH MINDS IN MOTION

Billboard
DMS2004
DANCE MUSIC SUMMIT

Join Billboard for the 11th year, as we examine dance & electronic music's most timely, relevant and controversial topics in the industry today.

FOR REGISTRATION, PANEL TOPICS, PARTICIPANTS, PARTIES, HOTEL, SPONSORSHIPS & MORE!
WWW.BILLBOARDEVENTS.COM OR 646.654.4660

SEPTEMBER 20-22, 2004
UNION SQUARE BALLROOM • NYC