

AIRPLAY Monitor

THIS WEEK IN MONITOR:

San Diego's 91X At 20; Gets
New PD, Competition p. 39

Chingy Checks 'In'
With Second No. 1 p. 52

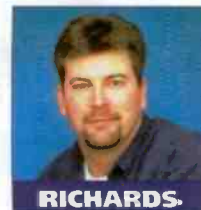

NOVEMBER 7, 2003

• We Listen To Radio •

VOLUME 11 • NO. 45 \$6.95

WMIB Brings A New Beat To Miami

■ by Skip Dillard

If you had asked most industry experts in 2002 what markets would be prime targets for a new R&B station, it's likely few would have mentioned Miami. With heritage R&B WEDR, adult R&B WHQT and hip-hop-heavy rhythmic top 40 WPOW in the mix alongside various non-commercial, pirate and nearby signals in West Palm Beach, it would have seemed the region was well-served.

Fast forward to this month, and new R&B WMIB (103.5 the Beat) is up to No. 2 18-34 in the summer Arbitron book after less than one year on the air. It edged out WEDR in the summer and is just behind market leader WPOW.

WMIB PD Dionne Summers was happy at his previous job as PD at R&B WERQ (92Q) Baltimore but admits he couldn't resist the Miami challenge. "When Clear Channel regional VP Rob Roberts and [senior VP of urban programming] Doc Wynter approached me about the landscape of the market and an opportunity for a third [R&B] FM, it seemed like the next step in my career."

So how could WMIB make a mark? "Both WEDR and WPOW had flirted with hip-hop but neither station wanted to own it as a lifestyle," Summers explains. "It was almost as if there was a certain fear [of] embracing it in their positioning statements, programming and promo-

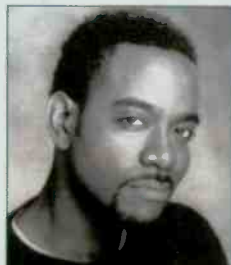

SUMMERS

Continued on page 21

Edgier Male Country Acts On The Rise

■ by Phyllis Stark

Could such qualities as substance, grit and edginess be making a comeback among country music's male stars?

After years of pretty, polished new artists who sometimes displayed more style than substance and were often sanitized for our protection by their labels, some programmers say the tide seems to be turning. This is evidenced, they say, by a rash of new artists—such as Jimmy Wayne, Billy Currington and Jeff Bates—who sing about their painful upbringings, as well as recent stars like the male-friendly Montgomery Gentry, Trace Adkins (who has battled alcohol problems) and Keith Urban (who included a song about his former cocaine addiction on his current album).

Each of these acts comes from a background that is more outlaw than silver spoon, and they've developed the chops as songwriters to reveal their

Continued on page 31

forecast calls for rain all over radio on november tenth

the next single from country music's newest super

songs about rain

following his back to back #1 singles

rain

MCA NASHVILLE

'Songs About Rain' going for adds Nov. 10

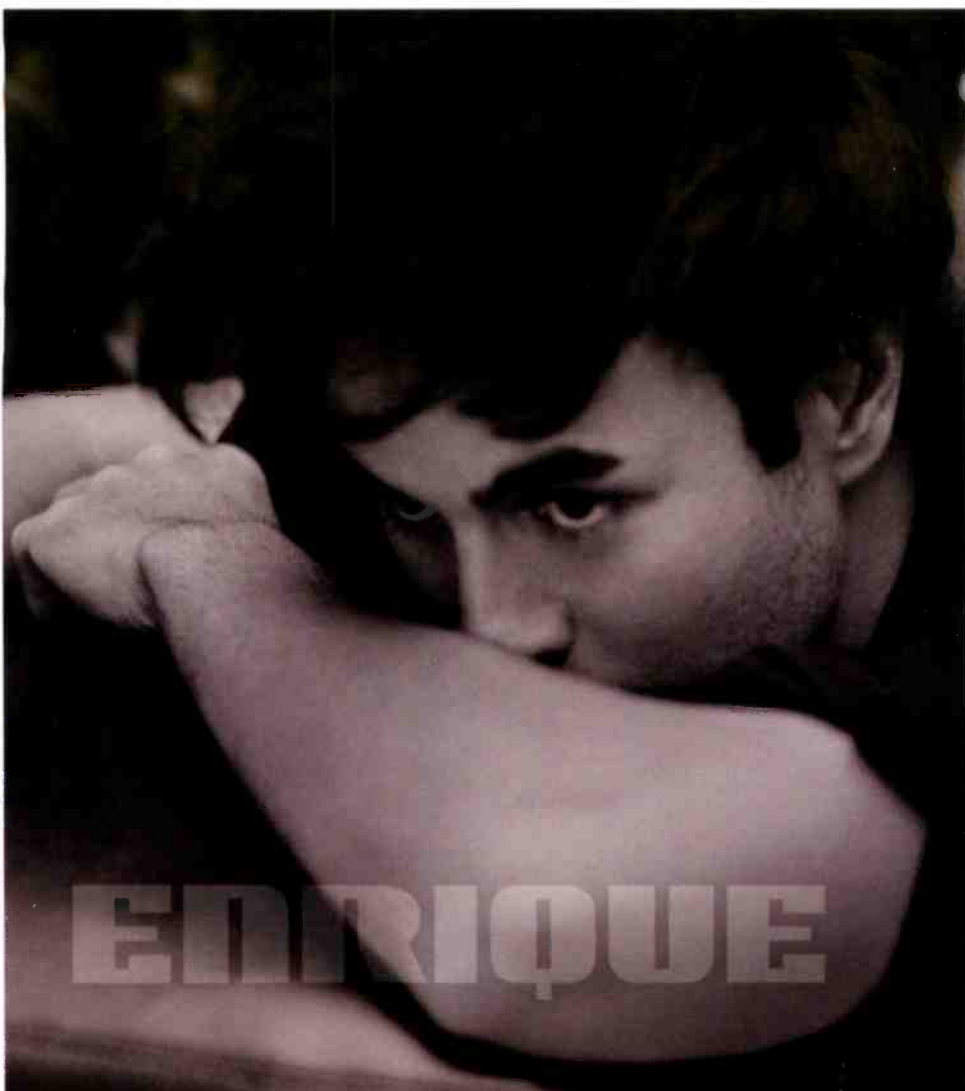

The new single "Addicted" from the upcoming LP in stores November 25th

Monitor Mainstream Top 40 Debut **39**

NEW: Z100 KFMD WNCI KXXM
HUGE PHONES: KIIS KRBE Y100

Performing On:

- 11/25 TODAY SHOW
- 11/26 REGIS & KELLY
- 12/2 THE VIEW
- 12/3 CHRISTMAS SPECIAL FROM ROCKEFELLER CENTER
- 12/15 ELLEN
- 12/16 LENO



TRL #9

Spanking New Music Week Performance 11/14
The Leak



Medium

www.enriqueiglesias.com

www.interscope.com

© Interscope Records. All rights reserved



TOP 40/AC

BY SKIP DILLARD 646-654-4688
sdillard@airplaymonitor.com

Director of Charts: SILVIO PIETROLUONGO • 646-654-4624 • silvio@airplaymonitor.com
Adult Chart Manager: PATRICK MCGOWAN • 323-954-3204 • pmcgowan@airplaymonitor.com



Callout Issues That Affect Top 40

by Guy Zapoleon

THE END—OR IS IT?

A huge problem that affects the national charts is getting reliable samples and more passionate listeners with traditional callout.

Callout results are extremely slow, and it will only get worse. Luckily, online research is becoming more acceptable. But until it becomes a national standard for radio research, programmers are looking more at the national charts to determine the hits, and they are projecting songs into power based on those charts. So instead of real, valid research behind a lot of these songs, many top 10 titles are increasingly "turntable hits" because of the amount of spins they get and not real hits based on real popularity.

Because of callout's slowness, labels are releasing records far too fast for most stations, doing so before they have research to justify moving them up in spins. Labels are playing the chart game and jamming stations for spins. "Spin maintenance" is the game and often more important than getting the add. With programmers jumping songs based on national rankings, there is the danger of the national charts becoming "garbage in, garbage out."

As a programmer, if you play that game and move up a song in rotation for any reason other than a good programming one (requests, callout, online research or just your gut), you're taking a big risk. For the labels, after they get the first few big stations to take the leap, everyone else in the herd jumps into line without the info to back it up. That's hurting not only our format but also radio overall.

If we want this to remain a creative business, it's important that programmers are given the freedom to program their radio stations—and part of that is their interpretations of what music to play and how to balance their playlists.

Because the hits are becoming more rhythmic and because top 40 owners and programmers are steering their stations more rhythmic to go where they think music is heading, the national charts—which are already extremely rhythmic—will increasingly become more rhythmic. Since many programmers are looking at these national charts instead of their own callout these days to create their rotations, those rotations will get more rhythmic.

What we have here is a vicious cycle that will cause mainstream top 40 to stop being a variety format. Rock and pop songs will have a harder time finding a foothold on these increasingly rhythmic radio stations. Thus, there will be fewer rock and pop hits. Because of this and because much of the pop and pop/rock fare isn't selling, the labels will put out fewer rock and pop songs. But this music is so very important to the mainstream top 40 format to hold it together. If this trend toward more rhythm continues, then a return to the doldrums of 1992-94, when we lost 500 top 40 radio stations, is imminent.

Susquehanna's WVVQ (Q100) Atlanta states in its positioning statement, "all the hits—not just some of them." For the health of the format, mainstream top 40 needs to play all styles of music, not just rhythm or rock. If top 40 plays only one style of music, the format fails to deliver on its promise of variety. And, it creates the final fulfillment of the '90s phase of the doldrums—the extinction of mainstream top 40 stations across America.

This is the final installment in a four-part series by veteran programmer/consultant Guy Zapoleon, president of Zapoleon Media Strategies and a partner in Promosquad.

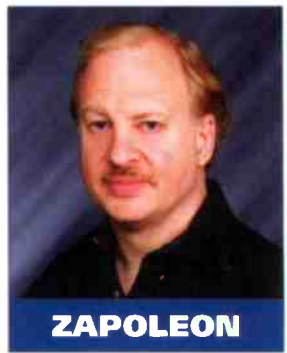

ZAPOLEON

RADIO CONCERT MONITOR

DATE	STATION	EVENT	PROMOTIONS DIRECTOR
Dec. 3	KHKS Dallas	Jingle Ball	Greg Sherrell
APPEARING: Simple Plan, Hilary Duff, Black Eyed Peas			
Dec. 4	KFMB-FM San Diego	Jingle Ball Eve	Champagne Luu
APPEARING: Jewel			
Dec. 4	KRBE Houston	Jingle Jam	Lisa Brotamonte
APPEARING: Black Eyed Peas, Hilary Duff, Thalia, Simple Plan, Sean Paul, Jessica Simpson, Nick Lachey			
Dec. 4	WBMX Boston	Holiday Hoedown	Anne-Marie Kennedy
APPEARING: Gavin DeGraw, Howie Day, Guster, Sarah McLachlan			
Dec. 5	KFMB-FM San Diego	Jingle Ball	Champagne Luu
APPEARING: Sarah McLachlan			
Dec. 5	KIIS Los Angeles	Jingle Ball	Amalia Sanchez
APPEARING: Jennifer Lopez, Britney Spears, Fabolous, Thalia, Blaque, Simple Plan, Sean Paul, Hilary Duff, Kelly Clarkson			
Dec. 6	WTMX Chicago	Miracle on State St.	Dave Karwowski
APPEARING: TBA			
Dec. 6	WZPL Indianapolis	Jingle Jam I	Tami Wellbaum
APPEARING: Guster, Edwin McCain, more			
Dec. 7	KBKS Seattle	Jingle Ball	Mark Jones
APPEARING: Michelle Branch, Black Eyed Peas, Simple Plan, Stacie Orrico, Sean Paul, Clay Aiken			

Let us monitor your event! Call Skip Dillard at 646-654-4688 or e-mail sdillard@airplaymonitor.com

LOW POWER PLAYLISTS

AIRPLAY Monitor Nielsen Broadcast Data Systems Airplay Adds (AA) denotes songs with 6 or more detections at station for first time this week.

AIRPLAY LEADERBOARD

THE STATIONS THAT BREAK THE HITS

#1 WKSS Hartford, CT (PD/MD: Vaughn/Brooks) Airplay Leader Designations: 13

#2 WBZZ, Pittsburgh, PA (PD/MD: Clark/Kobe) 7

#3 WKST, Pittsburgh, PA (PD/MD: Anderson/Robitaille) 7

#4 KIIS, Los Angeles, CA (PD/MD: Ivey/Pilat) 6

#5 WKHF, Harrisburg, PA (PD: Jason Barsky) 6

Refer to Impact! page for this week's Airplay Leaders and Airplay Leaderboard rules.

WHTZ New York Sr. VP/Pgm: Tom Poleman APD: Sharon Dastur MD: Paul Bryant Clear Channel 201-209-6200

Table with 2 columns: Rank and Song/Artist. Top songs include Maroon 5's 'Harder To Breathe' and Santana's 'Feeling Alex Band'.

KIIS Los Angeles PD: John Ivey APD/MD: Julie Pilat Clear Channel 818-845-1027

Table with 2 columns: Rank and Song/Artist. Top songs include Beyonce's 'Destiny Fulfilled' and Sean Paul's 'Baby Boy'.

WIOQ Philadelphia OM/PD: Todd Shannon APD/MD: Marian Newsome Clear Channel 610-667-8100

Table with 2 columns: Rank and Song/Artist. Top songs include Beyonce's 'Destiny Fulfilled' and Sean Paul's 'Baby Boy'.

WKSC Chicago PD: Rod Phillips MD: Jeff "Smash" Murray Clear Channel 312-255-5100

Table with 2 columns: Rank and Song/Artist. Top songs include Baby Bash's 'Featuring Frankie' and Sugar's 'Suga Suga'.

WKXS Boston VP/Pgm: Jack McCortney APD/MD: Kid David Corey Clear Channel 781-396-1430

Table with 2 columns: Rank and Song/Artist. Top songs include 3 Doors Down's 'Here Without You' and Dido's 'White Flag'.

KRBE Houston PD: Tracy Austin APD/MD: Leslie Basenberger-Whittle Susquehanna 713-266-1000

Table with 2 columns: Rank and Song/Artist. Top songs include Maroon 5's 'Harder To Breathe' and 3 Doors Down's 'Here Without You'.

WKQI Detroit OM: Dom "Domino" Theodore APD: Buck Head MD: Beau Clear Channel 248-324-5800

Table with 2 columns: Rank and Song/Artist. Top songs include OutKast's 'Hey Ya!' and Beyonce's 'Destiny Fulfilled'.

KHKS Dallas PD: Brian Bridgman APD/MD: Fernando Ventura Clear Channel 214-891-3400

Table with 2 columns: Rank and Song/Artist. Top songs include Beyonce's 'Destiny Fulfilled' and Sean Paul's 'Baby Boy'.

WIHT Washington, DC VP/OPS: Jeff Wyatt MD: Albie Dee Clear Channel 301-468-9429

Table with 2 columns: Rank and Song/Artist. Top songs include Trapt's 'Headstrong' and Christina Aguilera's 'There's Gotta Be More T'.

WDRQ Detroit PD: Alex Tear APD: Jay Towers MD: Keith Curry ABC/Disney 313-871-9300

Table with 2 columns: Rank and Song/Artist. Top songs include OutKast's 'Hey Ya!' and Trapt's 'Headstrong'.

WSTR Atlanta PD: Dan Bowen APD/MD: Michael Chase Jefferson 404-261-2970

Table with 2 columns: Rank and Song/Artist. Top songs include Dido's 'White Flag' and Train's 'Calling All Angels'.

WFLZ Tampa OM/PD: Jeff Kapugi APD: Toby Knapp MD: Stan "The Man" Priest Clear Channel 813-839-9393

Table with 2 columns: Rank and Song/Artist. Top songs include Beyonce's 'Destiny Fulfilled' and Sean Paul's 'Baby Boy'.

KDWB Minneapolis PD: Rob Morris MD: Derek Moran Clear Channel 952-417-3000

Table with 2 columns: Rank and Song/Artist. Top songs include Beyonce's 'Destiny Fulfilled' and Sean Paul's 'Baby Boy'.

WHYI Miami OM/PD: Rob Roberts MD: Michael Yo Clear Channel 954-862-2000

Table with 2 columns: Rank and Song/Artist. Top songs include Beyonce's 'Destiny Fulfilled' and Sean Paul's 'Baby Boy'.

WAKS Cleveland PD: Dan Mason APD/MD: Kasper Clear Channel 216-520-2600

Table with 2 columns: Rank and Song/Artist. Top songs include Baby Bash's 'Featuring Frankie' and Sugar's 'Suga Suga'.

WPST Trenton Sr. VP/Pgm: Michelle Stevens APD: Dave McKay APD/MD: Chris Puorro Nassau 609-419-0300

Table with 2 columns: Rank and Song/Artist. Top songs include Foundations of Wayne Stacy's 'MOM' and 3 Doors Down's 'Here Without You'.

WBLI Long Island PD: J.J. Rice APD: Al Levine MD: L.J. Cox 631-669-9254

Table with 2 columns: Rank and Song/Artist. Top songs include Black Eyed Peas' 'Where Is the Love?' and 3 Doors Down's 'Here Without You'.

MAINSTREAM TOP 40

LOW PLAYLIST

FOR WEEK ENDING NOVEMBER 2, 2003



Nielsen Broadcast Data Systems

Songs ranked by number of detections. Playlists are listed in order of TSA weekly...

Airplay Adds (AA) denotes songs with 6 or more detections at station for first time this week.

KBKS Seattle PD: Mike Preston MD: Marcus D. MC: Jerry Kelly



Table with 3 columns: Rank, Song Name, Artist. Songs include Beyonce Featuring Sean Paul Baby Boy, Stacie Orrico (There's Gotta Be) More T, Baby Bash Featuring Frankie Suga Suga.

WNKS Charlotte PD: John Reynolds MD: Keli Reynolds



Table with 3 columns: Rank, Song Name, Artist. Songs include Nelly, P. Diddy & Murphy Lee Shake Ya T, 3 Doors Down Here Without You.

KRBV Dallas PD: Dan Kieley APD: Alex Valentine



Table with 3 columns: Rank, Song Name, Artist. Songs include Baby Bash Featuring Frankie Suga Suga, Trap! Headstrong.

KSLS St. Louis PD: Mike Wheeler MD: Boomer



Table with 3 columns: Rank, Song Name, Artist. Songs include 3 Doors Down Here Without You, Nelly, P. Diddy & Murphy Lee Shake Ya T.

WKSS Hartford PD: Rick Vaughn MD: Jolo Brooks



Table with 3 columns: Rank, Song Name, Artist. Songs include Beyonce Featuring Sean Paul Baby Boy, Maroon's Harder To Breathe.

WNCI Columbus RVP/PD: Jimmy Steele APD/MD: Joe Kelly



Table with 3 columns: Rank, Song Name, Artist. Songs include Nelly, P. Diddy & Murphy Lee Shake Ya T, Maroon's Harder To Breathe.

KHTS San Diego Dir./FM Pmg: Jim Richards PD: Diana Laird



Table with 3 columns: Rank, Song Name, Artist. Songs include Beyonce Featuring Sean Paul Baby Boy, Baby Bash Featuring Frankie Suga Suga.

WNOU Indianapolis PD: Chris Edge OM: David Edgar



Table with 3 columns: Rank, Song Name, Artist. Songs include J. Lo, Beyonce Featuring Sean Paul Baby Boy.

WBZZ Pittsburgh VP/Pmg: Keith Clark APD: Ryan Mill



Table with 3 columns: Rank, Song Name, Artist. Songs include Beyonce Featuring Sean Paul Baby Boy, 3 Doors Down Here Without You.

WXLL Orlando OM/PD: Adam Cook APD/MD: Pete DeGraaf



Table with 3 columns: Rank, Song Name, Artist. Songs include 3 Doors Down Here Without You, Nelly, P. Diddy & Murphy Lee Shake Ya T.

WKST Pittsburgh PD: Mark Anderson MD: Dino Robitaille



Table with 3 columns: Rank, Song Name, Artist. Songs include Lil Jon & The East Side Boyz Get Low, Christina Aguilera Featuring Can't Hold.

WKFS Cincinnati OM: Steve Bender PD: Donna DeCoster



Table with 3 columns: Rank, Song Name, Artist. Songs include Beyonce Featuring Sean Paul Baby Boy, 3 Doors Down Here Without You.

WMEG San Juan PD: Raymond Torres MD: Edwin Santiago



Table with 3 columns: Rank, Song Name, Artist. Songs include Lil Jon & The East Side Boyz Get Low, Nelly, P. Diddy & Murphy Lee Shake Ya T.

WDCG Raleigh OM/PD: Chris Shebel APD/MD: Chase



Table with 3 columns: Rank, Song Name, Artist. Songs include 3 Doors Down Here Without You, Beyonce Featuring Sean Paul Baby Boy.

KMXV Kansas City OM/MD: Jon Zellner APD: Ponch



Table with 3 columns: Rank, Song Name, Artist. Songs include 3 Doors Down Here Without You, OutKast Hey Ya!

WXPK Westchester, NY PD: Scotty Mac APD: Skywalker



Table with 3 columns: Rank, Song Name, Artist. Songs include Beyonce Featuring Sean Paul Baby Boy, Santana Featuring Alex Band Why Don't.

WWWQ Atlanta VP/Pmg: Leslie Fram OM/PD: Dylan Sprague



Table with 3 columns: Rank, Song Name, Artist. Songs include OutKast Hey Ya!, 3 Doors Down Here Without You.

WXSS Milwaukee OM: Brian Kelly APD/MD: PJ



Table with 3 columns: Rank, Song Name, Artist. Songs include Bubba Sparxx Deliverance, 3 Doors Down Here Without You.

Songs posting gains in detections or with a percentage loss in detections equal to or better than the monitored downline percentage in the format. Songs listed in order of detections.

TOP 10 BOUND

BRITNEY SPEARS FEAT. MADONNA 4001/79 Me Against The Music (Jive)

Total Stations: 118 Chart Move: 11-13 H (4), M (85), L (29) Airplay Adds: 0

Table with columns: Station, ID, TW, LW, ZW, ID, TW, LW, ZW, ID. Lists stations and their chart positions for the top 10.

Total Stations: 112 Chart Move: 19-18 H (10), M (50), L (52) Airplay Adds: 0

Table with columns: Station, ID, TW, LW, ZW, ID, TW, LW, ZW, ID. Lists stations and their chart positions.

Total Stations: 112 Chart Move: 29-20 H (5), M (43), L (64) Airplay Adds: 5

Table with columns: Station, ID, TW, LW, ZW, ID, TW, LW, ZW, ID. Lists stations and their chart positions.

Total Stations: 112 Chart Move: 32-25 H (4), M (28), L (80) Airplay Adds: 1

Table with columns: Station, ID, TW, LW, ZW, ID, TW, LW, ZW, ID. Lists stations and their chart positions.

Total Stations: 110 Chart Move: 37-34 H (0), M (20), L (90) Airplay Adds: 4

Table with columns: Station, ID, TW, LW, ZW, ID, TW, LW, ZW, ID. Lists stations and their chart positions.

AIRPOWER

NO DOUBT 2989/718 It's My Life (Interscope)

Total Stations: 116 Chart Move: 26-17 H (1), M (59), L (56) Airplay Adds: 13

Table with columns: Station, ID, TW, LW, ZW, ID, TW, LW, ZW, ID. Lists stations and their chart positions.

SIMPLE PLAN 2744/362 Perfect (Lava)

Total Stations: 113 Chart Move: 23-19 H (7), M (41), L (65) Airplay Adds: 2

Table with columns: Station, ID, TW, LW, ZW, ID, TW, LW, ZW, ID. Lists stations and their chart positions.

NICKELBACK 2577/398 Someday (Roadrunner/IDJMG)

Total Stations: 112 Chart Move: 29-20 H (5), M (43), L (64) Airplay Adds: 5

Table with columns: Station, ID, TW, LW, ZW, ID, TW, LW, ZW, ID. Lists stations and their chart positions.

BUBBA SPARXXX 2010/43 Deliverance (Beat Club/Interscope)

Total Stations: 112 Chart Move: 32-25 H (4), M (28), L (80) Airplay Adds: 1

Table with columns: Station, ID, TW, LW, ZW, ID, TW, LW, ZW, ID. Lists stations and their chart positions.

NELLY FURTADO 1611/253 Powerless (Say What You Want) (DreamWorks)

Total Stations: 110 Chart Move: 37-34 H (0), M (20), L (90) Airplay Adds: 4

Table with columns: Station, ID, TW, LW, ZW, ID, TW, LW, ZW, ID. Lists stations and their chart positions.

AIRPOWER

NO DOUBT 2989/718 It's My Life (Interscope)

Total Stations: 116 Chart Move: 26-17 H (1), M (59), L (56) Airplay Adds: 13

Table with columns: Station, ID, TW, LW, ZW, ID, TW, LW, ZW, ID. Lists stations and their chart positions.

AIRPOWER

NO DOUBT 2989/718 It's My Life (Interscope)

Total Stations: 113 Chart Move: 23-19 H (7), M (41), L (65) Airplay Adds: 2

Table with columns: Station, ID, TW, LW, ZW, ID, TW, LW, ZW, ID. Lists stations and their chart positions.

MICHELLE BRANCH 2451/240 Breathe (Maverick/Warner Bros.)

Total Stations: 114 Chart Move: 28-22 H (0), M (50), L (64) Airplay Adds: 7

Table with columns: Station, ID, TW, LW, ZW, ID, TW, LW, ZW, ID. Lists stations and their chart positions.

FEFE DOBSON 1852/163 Take Me Away (Island/IDJMG)

Total Stations: 114 Chart Move: 34-30 H (0), M (21), L (93) Airplay Adds: 3

Table with columns: Station, ID, TW, LW, ZW, ID, TW, LW, ZW, ID. Lists stations and their chart positions.

CLAY AIKEN 1574/375 Invisible (RCA/RMG)

Total Stations: 87 Chart Move: Debut 35 H (1), M (19), L (87) Airplay Adds: 13

Table with columns: Station, ID, TW, LW, ZW, ID, TW, LW, ZW, ID. Lists stations and their chart positions.

MATCHBOX TWENTY 2958/191 Bright Lights (Atlantic)

Total Stations: 115 Chart Move: 17-16 H (7), M (52), L (56) Airplay Adds: 5

Table with columns: Station, ID, TW, LW, ZW, ID, TW, LW, ZW, ID. Lists stations and their chart positions.

LIZ PHAIR 3063/245 Why Can't I (Capitol)

Total Stations: 115 Chart Move: 17-16 H (7), M (52), L (56) Airplay Adds: 5

Table with columns: Station, ID, TW, LW, ZW, ID, TW, LW, ZW, ID. Lists stations and their chart positions.

STAINED 2272/190 So Far Away (Flip/Elektra/EEG)

Total Stations: 113 Chart Move: 31-23 H (2), M (38), L (73) Airplay Adds: 0

Table with columns: Station, ID, TW, LW, ZW, ID, TW, LW, ZW, ID. Lists stations and their chart positions.

BLACK EYED PEAS 1747/166 Shut Up (A&M/Interscope)

Total Stations: 113 Chart Move: 35-33 H (1), M (21), L (91) Airplay Adds: 1

Table with columns: Station, ID, TW, LW, ZW, ID, TW, LW, ZW, ID. Lists stations and their chart positions.

LUDACRIS FEATURING SHAWNNA 1468/247 Stand Up (Disturbing The Peace/Def Jam South/IDJMG)

Total Stations: 88 Chart Move: 40-37 H (3), M (13), L (72) Airplay Adds: 9

Table with columns: Station, ID, TW, LW, ZW, ID, TW, LW, ZW, ID. Lists stations and their chart positions.

H=Heavy (55+ Detections), M=Medium (25-54), L=Light (Under 25). Airpower awarded to songs appearing in the top 20 on both the Airplay and Audience charts for the first time with increases in both detections and audience. Initial impact: songs appearing on this page for the first time in summary form. Airplay Adds are songs with 6 or more detections at new stations this week. The Airplay Leaderboard ranks taste-maker stations that have been the most successful in identifying future hit songs as measured by the amount of AIRPOWER titles for which they were Airplay Leaders. Refer to each format's Power Playlists page to see this week's Airplay Leaders. * indicates title earned HiPREDICTOR status in research data provided by Promosquad.

Main chart table with columns: THIS WEEK, LAST WEEK, WKS ON CHART, TITLE/IMPRINT/PROMOTION LABEL, ARTIST, DETECTIONS (TW, LW), AUDIENCE (MILLIONS, RANK)

Songs ranked by number of detections. (○) Songs showing an increase in detections over the previous week, regardless of chart movement. A song will also receive a bullet if its percentage loss in detections does not exceed the percentage of monitored station downtime for the format.

most airplay adds ADULT TOP 40

NEW STATIONS section listing songs like NO DOUBT 'It's My Life', DAVE MATTHEWS 'Save Me', COUNTING CROWS 'She Don't Want Nobody Near', MEAT LOAF FEAT. PATTI RUSSO 'Couldn't Have Said It Better', and TRAIN 'When I Look To The Sky'.

GREATEST GAINERS ADULT TOP 40

INCREASE IN DETECTIONS section listing songs like NO DOUBT 'It's My Life' (+311), TRAIN 'When I Look To The Sky' (+214), 3 DOORS DOWN 'Here Without You' (+202), MATCHBOX TWENTY 'Bright Lights' (+172), and MICHELLE BRANCH 'Breathe' (+151).

Monitor. RECURRENTS ADULT TOP 40

Table of recurrent songs with columns: RANK, TITLE, ARTIST, DETECTIONS (TW, LW)

20 YEARS OF TRUST... "I count on my weekly conversations with AIR for insight on what music is really working at the format. They are an invaluable source of knowledge and information. I can trust AIR to help me decide what music is best in programming my radio station." - Scott Sands. Includes photo of Scott Sands and WZPL Indianapolis, IN logo.

AIRPLAY MONITOR Nielsen Broadcast Data Systems

Songs ranked by number of detections. Playlists are listed in order of TSA weekly cumes, beginning with the highest-cuming station. Cumes are updated twice yearly following the release of the spring and fall Arbitron surveys.

AIRPLAY LEADERBOARD

Table with 5 columns: Rank, Station, Song, PD/MD, and Airplay Leader Designations. Includes #1 KYSR Los Angeles, #2 WTMX Chicago, IL, #3 KALC Denver, CO, #4 WMC Memphis, TN, #5 KRSK Portland, OR.

Station WJL New York* listing songs and airplay data. Includes songs like 'Dido White Flag' and 'Santana Featuring Alex Band'.

Station KYSR Los Angeles* listing songs and airplay data. Includes songs like 'No Doubt It's My Life' and 'Santana Featuring Alex Band'.

Station WTMX Chicago* listing songs and airplay data. Includes songs like 'John Mayer Bigger Than My Body' and 'Vertical Horizon I'm Still Here'.

Station WBMX Boston* listing songs and airplay data. Includes songs like '3 Doors Down Here Without You' and 'matchbox twenty Unwell'.

Station WRQX Washington, DC listing songs and airplay data. Includes songs like 'Jason Mraz The Remedy (I Won't Worry)' and 'matchbox twenty Unwell'.

Station KIOL San Francisco listing songs and airplay data. Includes songs like 'Dido White Flag' and 'Santana Featuring Alex Band'.

Station WWJZ Washington, DC* listing songs and airplay data. Includes songs like '3 Doors Down Here Without You' and 'Santana Featuring Alex Band'.

Station KLLC San Francisco* listing songs and airplay data. Includes songs like 'Coldplay Clocks' and 'Santana Featuring Alex Band'.

Station WVDV Detroit* listing songs and airplay data. Includes songs like 'Dido White Flag' and 'Santana Featuring Alex Band'.

Station KSTP Minneapolis listing songs and airplay data. Includes songs like '3 Doors Down Here Without You' and 'Santana Featuring Alex Band'.

Station KDMX Dallas* listing songs and airplay data. Includes songs like 'Jason Mraz The Remedy (I Won't Worry)' and 'matchbox twenty Unwell'.

Station WMWX Philadelphia listing songs and airplay data. Includes songs like 'Beyonce Featuring Jay-Z Crazy In Love' and 'Santana Featuring Alex Band'.

Station KHMV Houston listing songs and airplay data. Includes songs like 'Dido White Flag' and 'Santana Featuring Alex Band'.

Station WLIR Long Island* listing songs and airplay data. Includes songs like 'The Roc Project Featuring Ti Neveer (Pas)' and 'Dido White Flag'.

Station WVRV St. Louis* listing songs and airplay data. Includes songs like 'matchbox twenty Bright Lights' and 'Dido White Flag'.

Station WTIC Hartford* listing songs and airplay data. Includes songs like 'Santana Featuring Alex Band' and 'Coldplay Clocks'.

Station KMXP Phoenix listing songs and airplay data. Includes songs like 'matchbox twenty Unwell' and 'Jason Mraz The Remedy (I Won't Worry)'.

Station WQAL Cleveland listing songs and airplay data. Includes songs like 'Coldplay Clocks' and 'Santana Featuring Alex Band'.

Station KPLZ Seattle listing songs and airplay data. Includes songs like 'Dido White Flag' and 'Santana Featuring Alex Band'.

Station WWMX Baltimore listing songs and airplay data. Includes songs like 'Shania Twain Forever And For Always' and 'Santana Featuring Alex Band'.

Station WOMX Orlando listing songs and airplay data. Includes songs like 'matchbox twenty Bright Lights' and 'Dido White Flag'.

Station KALC Denver* listing songs and airplay data. Includes songs like 'Dido White Flag' and 'Santana Featuring Alex Band'.

Station KMYI San Diego listing songs and airplay data. Includes songs like 'Counting Crows Featuring Van Big Yellow' and 'matchbox twenty Unwell'.

Airplay Adds (AA) denotes songs with 6 or more detections at station for first time this week.

POWER RANKING

WMVX Cleveland PD: Dave Popovich MD: Jay Hudson Clear Channel 216-520-2600

WKTI Milwaukee OM: Rick Belcher PD/MD: Bob Walker Journal 414-967-5330

KFMB San Diego* GM: Tracy Johnson APD/MD: Jen Sewell Midwest TV 858-292-7600

WMYX Milwaukee OM: Brian Kelly PD: Tom Gjerdrum APD: Mark Richards Entercom 414-529-1250

KYKY St. Louis VP/Pgm: Smokey Rivers MD: Greg Hewitt Infinity 314-531-0000

WSNE Providence PD: Steve Peck MD: Gary Truett Clear Channel 401-438-9300

WBNS Columbus, OH* PD: Jeff Ballentine MD: Robin Cole Radio Ohio 614-640-3850

KQMB Salt Lake City* PD: Mike Nelson APD/MD: Justin Riley Simmons 801-524-2600

WZPT Pittsburgh VP/Pgm: Keith Clark APD: Jonny Hartwell MD: Scott Alexander Infinity 412-920-9400

WKRC Cincinnati PD: Tommy Frank APD: Grover Collins MD: Brian Douglas Infinity 513-699-5102

WLNK Charlotte* PD: Neal Sharpe APD/MD: Derek James Jefferson Pilot 704-374-3500

KZZO Sacramento* PD: Mr. Ed Lambert APD/MD: Todd Violette Infinity 916-923-6800

Monitor MODERN AC

Compiled from a national sample of data supplied by Broadcast Data Systems to Top 40 Airplay Monitor. 45 modern AC stations are electronically monitored 24 hours a day, 7 days a week. © 2003 VNU Business Media, Inc. All rights reserved.

Main chart with columns: THIS WEEK, LAST WEEK, WK'S ON CHART, TITLE/IMPRINT/PROMOTION LABEL, ARTIST, TW, LW, MILLIONS, RANK. Includes songs like 'HERE WITHOUT YOU', 'BRIGHT LIGHTS', 'WHITE FLAG', 'BIGGER THAN MY BODY', 'HEAVEN', 'UNWELL', 'CALLING ALL ANGELS', 'FALLEN', 'THE FIRST CUT IS THE DEEPEST', 'WHY CAN'T I', 'ANOTHER POSTCARD (CHIMPS)', 'IT'S MY LIFE', 'AMAZING', 'SOMEDAY', 'SO FAR AWAY', 'BREATHE', 'WHEN I LOOK TO THE SKY', 'POWERLESS (SAY WHAT YOU WANT)', 'ARE YOU HAPPY NOW?', 'WAITING FOR YOU', 'I'M STILL HERE', 'YOU AND I BOTH', 'PERFECT TIME OF DAY', 'THE BOYS OF SUMMER', 'REST IN PIECES', 'MISS INDEPENDENT', 'HEADSTRONG', 'STACYS MOM', 'FALLS ON ME', 'AMSTERDAM (GONNA WRITE YOU A LETTER)', 'OVERDRIVE v2', 'SAVE ME', 'SEND YOUR LOVE', 'FOLLOW THROUGH', 'SHE DON'T WANT NOBODY NEAR', 'NUMB', 'DIAMONDS ON THE INSIDE', 'MY IMMORTAL', 'SOMETHING THAT YOU SAID'.

Songs ranked by number of detections. Songs showing an increase in detections over the previous week, regardless of chart movement. A song will also receive a bullet if its percentage loss in detections does not exceed the percentage of monitored station downtime for the format.

GREATEST GAINERS MODERN AC

Table listing Greatest Gainers with columns: SONG, STATIONS, INCREASE IN DETECTIONS. Includes 'NO DOUBT • It's My Life (Interscope) +213', 'TRAIN • When I Look To The Sky (Columbia) +115', 'DAVE MATTHEWS • Save Me (RCA/RMG) +94', 'MATCHBOX TWENTY • Bright Lights (Atlantic) +87', 'DIDO • White Flag (Arista) +75'.

THIS WEEK	LAST WEEK	WKS ON CHART	TITLE/IMPRINT/PROMOTION LABEL	ARTIST	DETECTIONS		AUDIENCE	
					TW	LW	MILLIONS	RANK
★ ★ ★ No. 1 ★ ★ ★								
1	2	28	FOREVER AND FOR ALWAYS MERCURY/IDJMG 1 week at No. 1	SHANIA TWAIN	1890	1777	17.297	3
2	1	35	DRIFT AWAY LAVA UNCLE KRACKER FEATURING DOBIE GRAY		1791	1865	17.380	2
3	3	26	UNWELL ATLANTIC	MATCHBOX TWENTY	1692	1652	17.895	1
4	4	18	CALLING ALL ANGELS COLUMBIA	TRAIN	1440	1301	13.424	4
★ GREATEST GAINER ★								
5	9	15	SUNRISE SIMPLYRED.COM/RED INK	SIMPLY RED	1309	1139	10.896	6
6	6	27	BIG YELLOW TAXI GEFENWINTERSCOPE	COUNTING CROWS FEATURING VANESSA CARLTON	1283	1248	12.776	5
7	7	29	HAVE YOU EVER BEEN IN LOVE EPIC	CELINE DION	1252	1217	9.739	8
8	5	26	I CAN ONLY IMAGINE INO/CURB	MERCYME	1225	1263	7.953	12
9	8	22	DANCE WITH MY FATHER J/RMG	LUTHER VANDROSS	1167	1171	10.013	7
10	10	8	LOOK THROUGH MY EYES WALT DISNEY/HOLLYWOOD	PHIL COLLINS	1139	1119	7.083	15
11	12	31	IF YOU'RE NOT THE ONE ISLAND/IDJMG	DANIEL BEDINGFIELD	1031	953	8.447	10
12	13	24	HOLE IN THE WORLD ERC/33RD STREET	EAGLES	909	903	6.989	16
13	11	58	THE GAME OF LOVE ARISTA SANTANA FEATURING MICHELLE BRANCH		885	1013	8.848	9
14	14	64	DON'T KNOW WHY BLUE NOTE/VIRGIN	NORAH JONES	882	732	7.865	13
15	15	59	CAN'T STOP LOVING YOU ATLANTIC	PHIL COLLINS	748	707	7.165	14
16	17	3	YOU RAISE ME UP 143/REPRISE	JOSH GROBAN	650	518	3.174	23
17	16	14	PEACE (WHERE THE HEART IS) WINDHAM HILL/A&M	JIM BRICKMAN FEATURING COLLIN RAYE	636	686	2.809	24
18	21	10	WHITE FLAG ARISTA	DIDO	547	472	8.330	11
19	19	5	THE FIRST CUT IS THE DEEPEST A&M/INTERSCOPE	SHERYL CROW	542	489	6.355	17
20	18	5	STAND BY YOUR SIDE EPIC	CELINE DION	536	490	2.807	25
21	22	4	INVISIBLE RCA/RMG	CLAY AIKEN	484	432	5.774	18
22	20	8	WHEN I FALL IN LOVE PMG	MICHAEL BOLTON	457	476	1.740	28
23	24	9	WAITING FOR YOU WARNER BROS.	SEAL	390	350	4.883	19
24	23	6	FALLEN ARISTA	SARAH MCLACHLAN	390	354	4.803	20
25	25	3	TINY DANCER CURB	TIM MCGRAW	379	311	1.535	29
★ MOST AIRPLAY ADDS ★								
26	30	2	AIN'T NO MOUNTAIN HIGH ENOUGH MOTOWN/UMRG	MICHAEL MCDONALD	303	218	2.587	26
27	29	2	BEWITCHED, BOTHERED & BEWILDERED J/RMG	ROD STEWART & CHER	291	247	3.561	22
28	28	3	GETAWAY CAR U-WATCH	DARYL HALL JOHN OATES	290	257	1.029	-
29	27	14	WITH THIS RING ALL THE BEST!	KENNY LOGGINS	281	293	2.102	27
30	26	9	HOW CAN YOU MEND A BROKEN HEART 143/REPRISE	MICHAEL BUBLE	261	300	1.066	-

Songs ranked by number of detections. (○) Songs showing an increase in detections over the previous week, regardless of chart movement. A song will also receive a bullet if its percentage loss in detections does not exceed the percentage of monitored station downtime for the format. A song that has been on the chart for more than 20 weeks will generally not receive a bullet, even if it registers an increase in detections. Airpower awarded to songs appearing in the top 20 on both the Airplay and Audience charts for the first time with increases in both detections and audience. Greatest Gainer awarded to the song with the largest increase in detections. Most Airplay Adds awarded to the song registering six or more detections at the most stations for the first time this week. A song with a gain in detections over the previous week is placed first if tied with a song with a decline over the same period. When tied songs are each gaining detections or each losing detections, the song being played on more stations is placed first. Songs below the top 15 become recurrents and are removed from the chart after 26 weeks.

most airplay adds

ADULT CONTEMPORARY

NEW STATIONS

MICHAEL MCDONALD *Ain't No Mountain High Enough (Motown/UMRG)* **8**
KRBB, KYMX, WDEF, WLEV, WOBB, WSHH, WSNY, WTVR
Total Stations With Six Or More Detections: 25
TOTAL DETECTIONS BY DAYPART: 6-10 9%, 10-3 17%, 3-7 14%, 7-12 8%, 12-6A 53%

DARYL HALL JOHN OATES *Getaway Car (U-Watch)* **7**
KISC, KMXZ, WLTO, WSHH, WTFM, WTVR, WVAF
Total Stations With Six Or More Detections: 27
TOTAL DETECTIONS BY DAYPART: 6-10 4%, 10-3 13%, 3-7 11%, 7-12 8%, 12-6A 64%

JOSH GROBAN *You Raise Me Up (143/Reprise)* **6**
KMXZ, WJBR, WMGF, WMXC, WOOD, WSHH
Total Stations With Six Or More Detections: 43
TOTAL DETECTIONS BY DAYPART: 6-10 4%, 10-3 13%, 3-7 9%, 7-12 39%, 12-6A 35%

SHERYL CROW *The First Cut Is The Deepest (A&M/Interscope)* **6**
KBEE, KSSK, WARM, WMGC, WRAL, WWLJ
Total Stations With Six Or More Detections: 36
TOTAL DETECTIONS BY DAYPART: 6-10 15%, 10-3 22%, 3-7 14%, 7-12 13%, 12-6A 36%

TIM MCGRAW *Tiny Dancer (Curb)* **6**
KESZ, KISC, WASH, WJXB, WLTN, WVAF
Total Stations With Six Or More Detections: 32
TOTAL DETECTIONS BY DAYPART: 6-10 10%, 10-3 13%, 3-7 12%, 7-12 12%, 12-6A 54%

GREATEST GAINERS ADULT CONTEMPORARY

INCREASE IN DETECTIONS

SIMPLY RED • *Surrise (simplyred.com/Red Ink)* **+170**
WSPA +16, KESZ +11, WALK +10, WJBR +9, KKCW +9, WRAL +9, WRRM +7, WYJB +6, WTCB +5, KEFM +5

TRAIN • *Calling All Angels (Columbia)* **+139**
KRTR +26, WRVR +20, WYXB +15, WRSN +8, WMTX +7, WRAL +7, KWAY +7, WMXC +6, WRRM +5, WSHH +5

JOSH GROBAN • *You Raise Me Up (143/Reprise)* **+132**
WJBR +11, WMGN +8, KUJL +8, WMGF +7, WSHH +6, WOOD +6, WWLJ +5, WDOCK +5, WASH +5, WTVR +5

SHANIA TWAIN • *Forever And For Always (Mercury/IDJMG)* **+113**
WSPA +12, KUJL +11, WRSN +11, WTCB +10, WLTN +9, KEFM +6, KVIL +6, WRVR +5, WGSY +5, KTDY +5

MICHAEL MCDONALD • *Ain't No Mountain High Enough (Motown/UMRG)* **+85**
WSN +18, KYMX +8, KRBB +7, WRCH +5, WBEB +4, WYSF +4, WTCB +4, WMJX +4, WTVR +4, KESZ +4

Monitor RECURRENTS ADULT CONTEMPORARY

RANK	TITLE ARTIST (IMPRINT/PROMOTION LABEL)	DETECTIONS	
		TW	LW
1	A THOUSAND MILES VANESSA CARLTON (A&M/INTERSCOPE)	784	708
2	HERO ENRIQUE IGLESIAS (INTERSCOPE)	781	784
3	BEAUTIFUL CHRISTINA AGUILERA (RCA/RMG)	774	834
4	THANK YOU DIDO (ARISTA)	734	688
5	I'M ALREADY THERE LONESTAR (BNA)	734	714
6	SOAK UP THE SUN SHERYL CROW (A&M/INTERSCOPE)	714	720
7	I HOPE YOU DANCE LEE ANN WOMACK (MCA NASHVILLE/UNIVERSAL/UMRG)	698	797
8	SUPERMAN FIVE FOR FIGHTING (AWARE/COLUMBIA)	686	654
9	DROPS OF JUPITER (TELL ME) TRAIN (COLUMBIA)	616	581

RANK	TITLE ARTIST (IMPRINT/PROMOTION LABEL)	DETECTIONS	
		TW	LW
10	IF YOU'RE GONE MATCHBOX TWENTY (LAVA/ATLANTIC)	594	615
11	CRUISIN' HUEY LEWIS & GWYNETH PALTROW (HOLLYWOOD)	547	440
12	AMAZED LONESTAR (BNA)	547	565
13	BREATHE FAITH HILL (WARNER BROS.)	511	574
14	THE WAY YOU LOVE ME FAITH HILL (WARNER BROS.)	510	445
15	COMPLICATED AVRIL LAVIGNE (ARISTA)	506	493
16	WHEREVER YOU WILL GO THE CALLING (RCA/RMG)	506	491
17	CRY FAITH HILL (WARNER BROS.)	505	506
18	EVERY BREATH YOU TAKE THE POLICE (A&M/INTERSCOPE)	492	477
19	HAVE I TOLD YOU LATELY ROD STEWART (WARNER BROS.)	492	443
20	SOMETHING TO TALK ABOUT BONNIE RAITT (CAPITOL)	491	476

Recurrents are titles that have appeared on the Adult Contemporary Airplay chart for 26 weeks and have dropped below the top 15.

ADULT CONTEMPORARY

Hit Predictor

coming soon

Nielsen
Broadcast Data
Systems

Compiled from a national sample of data supplied by Nielsen Broadcast Data Systems to Airplay Monitor. 58 rhythmic top 40 stations are electronically monitored 24 hours a day, 7 days a week. © 2003 VNU Business Media, Inc. All rights reserved.

★ Indicates title earned HitPredictor status in research data provided by Promosquad.

RHYTHMIC TOP 40

THIS WEEK	LAST WEEK	WKS. ON CHART	TITLE/IMPRINT/PROMOTION LABEL	ARTIST	DETECTIONS		AUDIENCE	
					TW	LW	MILLIONS	RANK
			★ ★ ★ No. 1 ★ ★ ★					
1	2	11	HOLIDAE IN DISTURBING THE PEACE/CAPITOL ★ 1 week at No. 1	CHINGY FEAT. LUDACRIS & SNOOP DOGG	4042	3885	29.366	2
2	4	9	STAND UP DISTURBING THE PEACE/DEF JAM SOUTH/IDJMG	LUDACRIS FEATURING SHAWNNA	3766	3706	27.199	3
3	1	14	BABY BOY COLUMBIA ★	BEYONCE FEATURING SEAN PAUL	3669	4054	32.651	1
4	5	21	GET LOW BME/TVT	LIL JON & THE EAST SIDE BOYZ FEATURING YING YANG TWINS	3461	3579	25.501	5
5	3	22	SUGA SUGA UNIVERSAL/UMRG	BABY BASH FEATURING FRANKIE J	3320	3779	26.752	4
6	6	12	DAMN! SO SO DEF/ARISTA	YOUNGBLOODZ FEATURING LIL JON	3212	3120	21.758	6
7	7	9	THE WAY YOU MOVE ARISTA	OUTKAST FEATURING SLEEPY BROWN	2649	2600	17.715	7
8	10	5	PASS THAT DUTCH THE GOLD MIND/ELEKTRA/VEEG	MISSY ELLIOTT	1920	1932	10.635	13
9	8	22	SHAKE YA TAILFEATHER BAD BOY/UMRG	NELLY, P. DIDDY & MURPHY LEE	1906	2091	13.725	9
			★ GREATEST GAINER ★					
10	15	4	HEY YA! ARISTA	OUTKAST	1853	1467	12.067	11
11	12	11	WAT DA HOOK GON BE FO' REEL/UNIVERSAL/UMRG	MURPHY LEE FEATURING JERMAINE DUPRI	1798	1774	12.003	12
12	9	17	CAN'T STOP, WON'T STOP ROC-A-FELLA/DEF JAM/IDJMG	YOUNG GUNZ	1794	2063	14.431	8
13	13	10	RAIN ON ME MURDER INC./DEF JAM/IDJMG ★	ASHANTI	1704	1590	8.721	17
14	11	26	RIGHT THURR DISTURBING THE PEACE/CAPITOL	CHINGY	1615	1895	12.831	10
15	18	6	PARTY TO DAMASCUS YCLEF/JRMG ★	WYCLEF JEAN FEATURING MISSY ELLIOTT	1445	1322	7.958	20
16	14	21	P.I.M.P. SHADY/AFTERMATH/INTERSCOPE	50 CENT	1367	1497	10.181	14
17	17	11	IF I CAN'T SHADY/AFTERMATH/INTERSCOPE	50 CENT	1361	1395	8.420	19
			★ ★ AIRPOWER ★ ★					
18	20	4	RUNNIN (DYING TO LIVE) AMAR/INTERSCOPE	TUPAC FEATURING THE NOTORIOUS B.I.G.	1355	1181	8.558	18
			★ ★ AIRPOWER ★ ★					
19	26	3	MILKSHAKE STAR TRAK/ARISTA	KELIS	1187	904	9.294	15
20	16	20	FRONTIN' STAR TRAK/ARISTA	PHARRELL FEATURING JAY-Z	1182	1465	7.500	23
21	28	3	WALKED OUTTA HEAVEN COLUMBIA	JAGGED EDGE	1172	888	7.733	22
22	21	3	IZ U FO' REEL/UNIVERSAL/UMRG ★	NELLY	1165	1019	5.096	30
23	39	2	STUNT 101 G-UNIT/SHADY/INTERSCOPE	G-UNIT	997	620	7.775	21
24	29	5	HOT & WET BAD BOY/DEF SOUL/IDJMG	112 FEATURING LUDACRIS	939	884	4.922	32
25	24	7	FLY D.P.G.	213	917	969	6.165	26
26	25	24	CRAZY IN LOVE COLUMBIA	BEYONCE FEATURING JAY-Z	872	912	8.799	16
27	30	5	I'M GOOD ELEKTRA/VEEG	BLAQUE	830	881	2.325	-
28	27	25	WHERE IS THE LOVE? A&M/INTERSCOPE	BLACK EYED PEAS	830	891	4.567	35
29	23	15	DELIVERANCE BEAT CLUB/INTERSCOPE	BUBBA SPARXXX	804	986	5.610	27
30	22	11	GOT SOME TEETH SHADY/INTERSCOPE	OBIE TRICE	706	999	5.459	28
31	NEW		CLAP BACK MURDER INC./DEF JAM/IDJMG	JA RULE	690	531	3.844	38
32	32	23	NEVER LEAVE YOU - UH OOH, UH OOH! UNIVERSAL/UMRG	LUMIDEE	681	752	5.071	31
33	NEW		NAGGIN COLLIPARK/TVT	YING YANG TWINS	671	566	6.402	25
34	33	20	IN THOSE JEANS EPIC	GINUWINE	625	741	3.298	-
35	40	12	CRAZY FOR YOU LATIUM/CATALYST	GEMINI FEATURING MC MAGIC	608	578	3.803	39
36	NEW		FALLEN A&M/INTERSCOPE ★	MYA	607	474	3.564	-
37	NEW		MY BABY COLUMBIA	BOW WOW FEATURING JAGGED EDGE	603	511	2.742	-
38	NEW		HOTEL FULL SURFACE/JRMG	CASSIDY FEATURING R. KELLY	602	540	2.149	-
39	NEW		GANGSTA NATIONS HOO-BANGIN/CAPITOL	WESTSIDE CONNECTION FEATURING NATE DOGG	602	474	3.942	37
40	38	5	THIS IS HOW WE DO CASH MONEY/UNIVERSAL/UMRG	BIG TYMERS	560	637	4.054	36

Songs ranked by number of detections. (★) Songs showing an increase in detections over the previous week, regardless of chart movement. A song will also receive a bullet if its percentage loss in detections does not exceed the percentage of monitored station downtime for the format. A song that has been on the chart for more than 20 weeks will generally not receive a bullet, even if it registers an increase in detections. Airpower awarded to songs appearing in the top 20 on both the Airplay and Audience charts for the first time with increases in both detections and audience. Greatest Gainer awarded to the song with the largest increase in detections. Most Airplay Adds awarded to the song registering six or more detections at the most stations for the first time this week. A song with a gain in detections over the previous week is placed first if tied with a song with a decline over the same period. When tied songs are each gaining detections or each losing detections, the song being played on more stations is placed first. Songs below the top 20 become recurrents and are removed from the chart after 26 weeks.

most airplay adds RHYTHMIC TOP 40

NEW STATIONS

BEYONCE <i>Me, Myself And I</i> (Columbia) ★	13
KCAQ, KDON, KTTB, KUBE, KYLD, KYWL, KZFM, KZZP, WBTT, WLYD, WPOW, WWKL, XHTO	
Total Stations With Six Or More Detections: 25	
TOTAL DETECTIONS BY DAYPART: 6-10 10%, 10-3 19%, 3-7 13%, 7-12 16%, 12-6A 43%	
G-UNIT <i>Stunt 101</i> (G-Unit/Shady/Interscope)	8
KIKI, KISV, KOHT, KOBT, KYWL, WNVZ, WWKL, WYIL	
Total Stations With Six Or More Detections: 41	
TOTAL DETECTIONS BY DAYPART: 6-10 6%, 10-3 14%, 3-7 16%, 7-12 29%, 12-6A 35%	
JAY-Z <i>Change Clothes</i> (Roc-A-Fella/Def Jam/IDJMG)	8
KISV, KQCH, KSEQ, WBBM, WJMN, WKPO, WWKX, WYIL	
Total Stations With Six Or More Detections: 10	
TOTAL DETECTIONS BY DAYPART: 6-10 7%, 10-3 18%, 3-7 20%, 7-12 31%, 12-6A 25%	
WARREN G FEAT. KRS-ONE & LIL' AI <i>Let's Go</i> (The Movement) (Strange/MSD)	8
KCAQ, KKSS, KXXX, KTTB, KYLD, KYWL, KZFM, WBTT	
Total Stations With Six Or More Detections: 15	
TOTAL DETECTIONS BY DAYPART: 6-10 4%, 10-3 5%, 3-7 6%, 7-12 21%, 12-6A 65%	
AVANT <i>Read Your Mind</i> (Geffen)	8
CKEY, KBOS, KKWD, KOHT, KSEQ, KZFM, WBTT, WRVZ	
Total Stations With Six Or More Detections: 10	
TOTAL DETECTIONS BY DAYPART: 6-10 7%, 10-3 10%, 3-7 11%, 7-12 22%, 12-6A 50%	

GREATEST GAINERS RHYTHMIC TOP 40

ARTIST • Title	INCREASE IN DETECTIONS
OUTKAST • <i>Hey Ya!</i> (Arista)	+386
KIKI +31, WBTS +25, WXIS +24, WNVZ +21, WBLO +19, KSFM +15, WYIL +15, KQKS +14, KPRR +14, KKSS +14	
G-UNIT • <i>Stunt 101</i> (G-Unit/Shady/Interscope)	+377
WNVZ +35, WRVZ +28, KIOX +27, WYIL +25, KBOS +18, WWKX +15, KQKS +15, WWKL +14, KTTB +13, KOHT +13	
JAGGED EDGE • <i>Walked Outta Heaven</i> (Columbia)	+284
WNVZ +35, KTTB +24, KQCH +21, WYIL +16, WBTT +15, KLUC +15, KSPW +14, WKPO +13, KIOX +12, XHTO +12	
KELIS • <i>Milkshake</i> (Star Trak/Arista)	+283
KXME +31, KYLD +24, WNVZ +22, KZFM +21, WYIL +21, WBBM +21, WXIS +19, WKPO +19, KPRR +14, WWKL +14	
JAY-Z • <i>Change Clothes</i> (Roc-A-Fella/Def Jam/IDJMG)	+247
WJMN +45, WKPO +35, WYIL +28, CKEY +24, KISV +23, KUBE +16, KSEQ +11, KQCH +9, WWKX +8, WBBM +7	

AIRPLAY Monitor RECURRENTS RHYTHMIC TOP 40

RANK	TITLE	ARTIST	DETECTIONS	TW	LW
1	INTO YOU	FABOLOUS (DESERT STORM/ELEKTRA/VEEG)	1111	1240	
2	MAGIC STICK	LIL' KIM FEAT. 50 CENT (QUEEN BEE/ATLANTIC)	929	931	
3	IN DA CLUB	50 CENT (SHADY/AFTERMATH/INTERSCOPE)	798	782	
4	GET BUSY	SEAN PAUL (VP/ATLANTIC)	608	591	
5	ROCK WIT U	ASHANTI (MURDER INC./DEF JAM/IDJMG)	608	651	
6	IGNITION	R. KELLY (JIVE)	595	588	
7	CAN'T LET YOU GO	FABOLOUS (DESERT STORM/ELEKTRA/VEEG)	569	606	
8	21 QUESTIONS	50 CENT FEAT. NATE DOGG (SHADY/AFTERMATH/INTERSCOPE)	496	463	
9	ROCK YOUR BODY	JUSTIN TIMBERLAKE (JIVE)	402	448	

RANK	TITLE	ARTIST	DETECTIONS	TW	LW
10	I KNOW WHAT YOU WANT	BUSTA RHYMES & MARIAH CAREY (J/MONARC/RMG/IDJMG)	380	437	
11	MISS YOU	AALIYAH (BLACKGROUND/UNIVERSAL/UMRG)	337	329	
12	LOSE YOURSELF	EMINEM (SHADY/INTERSCOPE)	307	271	
13	BEAUTIFUL	SNOOP DOGG (DOGGYSTYLE/PRIORITY/CAPITOL)	296	273	
14	NO LETTING GO	WAYNE WONDER (VP/ATLANTIC)	292	304	
15	HOT IN HERRE	NELLY (FO' REEL/UNIVERSAL/UMRG)	265	281	
16	LIKE A PIMP	DAVID BANNER FEAT. LIL' FLIP (SRC/UNIVERSAL/UMRG)	264	241	
17	WORK IT	MISSY 'MISDEMEANOR' ELLIOTT (THE GOLD MIND/ELEKTRA/VEEG)	262	288	
18	DILEMMA	NELLY FEAT. KELLY ROWLAND (FO' REEL/UNIVERSAL/UMRG)	243	248	
19	ALL I HAVE	JENNIFER LOPEZ FEAT. LL COOL J (EPIC)	233	238	
20	HELL YEAH	GINUWINE FEAT. BABY (EPIC)	230	236	

Recurrents are titles that have appeared on the Rhythmic Top 40 Airplay chart for 26 weeks and have dropped below the top 20.

AIRPLAY Monitor RHYTHMIC TOP 40 PANEL

58 STATIONS

Albuquerque, N.M.	KKSS	El Paso, Texas	KPRR	Little Rock, Ark.	KHTE	Portland, Ore.	KXJM
	KYLZ		XHTO	Louisville, Ky.	WBLO	Providence, R.I.	WWKX
Atlanta	WBTS	Fresno, Calif.	KBOS	Madison, Wisc.	WKPO	Riverside, Calif.	KGGI
Austin, Texas	KDHT		KSEQ	McAllen, Texas	KBTQ	Sacramento, Calif.	KSFM
	KQBT	Ft. Myers, Fla.	WBTT	Miami	WPOW	Salt Lake City	KUUU
Bakersfield, Calif.	KISV	Green Bay, Wis.	WLYD	Minneapolis	KTTB	San Antonio, Texas	KBBT
	KKXX	Greenville, S.C.	WHZT	Monterey, Calif.	KDON	San Diego	XHTZ
Boston	WJMN	Harrisburg, Pa.	WWKL	New York	WKTU	San Francisco	KYLD
	WQSX	Honolulu	KDDB	Norfolk, Va.	WNVZ	Seattle	KUBE
Buffalo, N.Y.	CKEY		KIKI	Oklahoma City	KKWD	Spokane, Wash.	KYWL
Charleston, W.Va.	WRVZ	Johnson City, Tenn.	KXME	Omaha, Neb.	KQCH	Springfield, Mo.	KSPW
Chicago	WBBM	Kansas City	WXIS	Orlando, Fla.	WPYO	Tampa, Fla.	WLLD
Corpus Christi, Texas	KZFM	Knoxville, Tenn.	KCHZ	Oxnard, Calif.	KCAQ	Tucson, Ariz.	KOHT
Denver	KQKS	Las Vegas	WYIL	Phoenix	KZZP	Wichita, Kan.	KDGS
			KLUC	Portland, Maine.	WRED		

AIRPLAY Monitor DANCE

8 STATIONS

Boston	WQSX
Dallas	KKDL
Los Angeles	KDLM
Miami	WPYM
New York	WKTU
Phoenix	KNRJ
San Antonio, Texas	KCJZ
San Francisco	KPTI

POWER PLAYS AIRPLAY MONITOR Nielsen Broadcast Data Systems

Songs ranked by number of detections. Playlists are listed in order of TSA weekly come, beginning with the highest-cumming station. Cumes are updated twice yearly following the release of the spring and fall Arbitron surveys. The number of stations shown each week varies depending upon space. Airplay Adds (AA) denotes songs with 6 or more detections at station for first time this week.

AIRPLAY LEADERBOARD THE STATIONS THAT BREAK THE HITS

- #1 WPOW Miami, FL (PD/MD: Curry/Mix) Airplay Leader Designations: 11
#2 WLLD, Tampa, FL (PD/MD: Orlando/Beata) 9
#3 WBBM, Chicago, IL (PD/MD: Cavanah/Bradley) 9
#4 WKKX, Providence, RI (MD: Marie Cristal) 8
#5 KSEQ, Fresno, CA (PD/MD: Del Rio/Felix) 6

Refer to Impact! page for this week's Airplay Leaders and Airplay Leaderboard rules.

KUBE Seattle OM: Shellie Hart PD: Eric Powers MD: Karen Wild Clear Channel 206-285-2295

Table with 3 columns: Rank, Song, Station. Top entries include Lil Jon & The East Side Boyz Get Low, Ludacris Featuring Shawnna Stand Up, Baby Bash Featuring Frankie Suga Suga.

WBBM Chicago PD: Todd Cavanah MD: Erik Bradley Infinity 312-944-6000

Table with 3 columns: Rank, Song, Station. Top entries include Beyonce Featuring Sean Paul Baby Boy, Chingy Featuring Ludacris & Holiday In, Baby Bash Featuring Frankie Suga Suga.

KGCI Riverside PD: Jesse Duran MD: Robert "O.D.M." Gutierrez Clear Channel 909-684-1991

Table with 3 columns: Rank, Song, Station. Top entries include Beyonce Featuring Sean Paul Baby Boy, Ludacris Featuring Shawnna Stand Up, Baby Bash Featuring Frankie Suga Suga.

WJMN Boston PD: Jack McCartney APD: Dennis O'Heron MD: Chris Tyler Clear Channel 781-663-2500

Table with 3 columns: Rank, Song, Station. Top entries include Ludacris Featuring Shawnna Stand Up, Lil Jon & The East Side Boyz Get Low, Young Gunz Can't Stop, Won't Stop.

KFSM Sacramento PD: Byron Kennedy MD: Tony Tecate Infinity 916-920-1025

Table with 3 columns: Rank, Song, Station. Top entries include Chingy Featuring Ludacris & Holiday In, Murphy Lee Featuring Jermain Wat Da Hoo, Baby Bash Featuring Frankie Suga Suga.

KYLD San Francisco OM: Michael Martin MD: "Jazzy" Jim Archer Clear Channel 415-356-0949

Table with 3 columns: Rank, Song, Station. Top entries include Ying Yang Twins Naggin, Ludacris Featuring Shawnna Stand Up, Top Short Featuring Lil Jon Shake That.

WLLD Tampa PD: Orlando APD: Scantman MD: Beata Infinity 727-568-9870

Table with 3 columns: Rank, Song, Station. Top entries include YoungBloodZ Featuring Lil Jo Damm!, Ludacris Featuring Shawnna Stand Up, Lil Jon & The East Side Boyz Get Low.

WPOW Miami PD: Kid Curry APD: Tony The Tiger MD: Eddie Mix Beasley 305-653-6796

Table with 3 columns: Rank, Song, Station. Top entries include Kelis Milkshake, Chingy Featuring Ludacris & Holiday In, Ivy Queen To Quiero Bailar.

KQKS Denver PD: Cat Collins MD: John E. Kage Jefferson-Pilot 303-321-9950

Table with 3 columns: Rank, Song, Station. Top entries include Ludacris Featuring Shawnna Stand Up, Lil Jon & The East Side Boyz Get Low, Baby Bash Featuring Frankie Suga Suga.

WBTS Atlanta PD: Sean Phillips APD/MD: Maverrick Cox 404-897-7500

Table with 3 columns: Rank, Song, Station. Top entries include Beyonce Featuring Sean Paul Baby Boy, 50 Cent P.I.M.P., OutKast Featuring Sleepy Bro The Way To.

KZZP Phoenix PD: Mark Medina APD/MD: Corina MD: Chino Clear Channel 602-279-5577

Table with 3 columns: Rank, Song, Station. Top entries include Chingy Featuring Ludacris & Holiday In, Baby Bash Featuring Frankie Suga Suga, Beyonce Featuring Sean Paul Baby Boy.

XHTZ San Diego PD: Diana Laird APD: Sonny Loco MD: Pablo Sato Clear Channel 619-575-9090

Table with 3 columns: Rank, Song, Station. Top entries include Ludacris Featuring Shawnna Stand Up, Big Tymers This Is How We Do, YoungBloodZ Featuring Lil Jo Damm!

KTTB Minneapolis PD: Dusty Hayes APD/MD: Zennie K Radio One 952-842-7200

Table with 3 columns: Rank, Song, Station. Top entries include Chingy Featuring Ludacris & Holiday In, 50 Cent If I Can't, Christina Aguilera Featuring Can't Hold.

KBBT San Antonio PD: JD Gonzalez MD: Romeo Univision 210-829-1075

Table with 3 columns: Rank, Song, Station. Top entries include Lil Jon & The East Side Boyz Get Low, Ludacris Featuring Shawnna Stand Up, YoungBloodZ Featuring Lil Jo Damm!

KJUM Portland, OR VP/Pgm: Mark Adams MD: Alexa Rose City 503-243-7595

Table with 3 columns: Rank, Song, Station. Top entries include Ludacris Featuring Shawnna Stand Up, Big Tymers This Is How We Do, Lil Jon & The East Side Boyz Get Low.

KCHZ Kansas City PD: Dave Johnson APD: Eric Tadda MD: Megan Ireland Cumulus 816-356-2400

Table with 3 columns: Rank, Song, Station. Top entries include Beyonce Featuring Sean Paul Baby Boy, Baby Bash Featuring Frankie Suga Suga, Lil Jon & The East Side Boyz Get Low.

WNVZ Norfolk PD: Don London APD/MD: Jay West-2000 Entercom 757-497-2000

Table with 3 columns: Rank, Song, Station. Top entries include Chingy Featuring Ludacris & Holiday In, Ashanti Rain On Me, Beyonce Featuring Sean Paul Baby Boy.

RHYTHMIC TOP 40

TOP 10 BOUND

Total Detections/Gain

MURPHY LEE FEAT. JERMAINE DUPRI 1798/24

Wat Da Hook Gon Be (Fo' Reel/Universal/UMRG)

Total Stations: 52 Chart Move: 12-11

H (3), M (33), L (1) Airplay Adds: 0

Table with columns for station, week, and chart position for Murphy Lee feat. Jermaine Dupri.

ASHANTI 1704/114

Rain On Me (Murder Inc./Def Jam/IDJMG)

Total Stations: 50 Chart Move: 13-13

H (12), M (22), L (16) Airplay Adds: 0

Table with columns for station, week, and chart position for Ashanti.

WYCLEF JEAN FEAT. MISSY ELLIOTT 1445/123

Party To Damascus (Yclef/JRMG)

Total Stations: 55 Chart Move: 18-15

H (3), M (28), L (24) Airplay Adds: 3

Table with columns for station, week, and chart position for Wyclef Jean feat. Missy Elliott.

AIRPOWER

Total Detections/Gain

TUPAC FEAT. THE NOTORIOUS B.I.G. 1355/174

Runnin' (Dying To Live) (Amaru/Interscope)

Total Stations: 52 Chart Move: 20-18

H (1), M (26), L (25) Airplay Adds: 3

Table with columns for station, week, and chart position for Tupac feat. The Notorious B.I.G.

KZZP • Phoenix, AZ

PD: Mark Medina

MD: Chino

Date: 10/12/03

Also: WBLO • Louisville, KY; KDHT • Austin, TX

Total Stations: 52 Chart Move: 20-18

H (1), M (26), L (25) Airplay Adds: 3

Table with columns for station, week, and chart position for KZZP.

Norfolk WVZ 21 22 10 62

Chicago WYLL 20 16 14 229

San Francisco KDMT 40 44 45 270

Atlanta WBLD 43 38 44 242

Louisville KQWD 21 22 10 62

Chicago WYLL 20 16 14 229

San Francisco KDMT 40 44 45 270

Atlanta WBLD 43 38 44 242

Louisville KQWD 21 22 10 62

Chicago WYLL 20 16 14 229

San Francisco KDMT 40 44 45 270

Atlanta WBLD 43 38 44 242

Louisville KQWD 21 22 10 62

Chicago WYLL 20 16 14 229

San Francisco KDMT 40 44 45 270

Atlanta WBLD 43 38 44 242

Louisville KQWD 21 22 10 62

Chicago WYLL 20 16 14 229

San Francisco KDMT 40 44 45 270

Atlanta WBLD 43 38 44 242

Louisville KQWD 21 22 10 62

Chicago WYLL 20 16 14 229

San Francisco KDMT 40 44 45 270

Atlanta WBLD 43 38 44 242

Louisville KQWD 21 22 10 62

Chicago WYLL 20 16 14 229

San Francisco KDMT 40 44 45 270

Atlanta WBLD 43 38 44 242

Louisville KQWD 21 22 10 62

Chicago WYLL 20 16 14 229

San Francisco KDMT 40 44 45 270

Atlanta WBLD 43 38 44 242

Louisville KQWD 21 22 10 62

Chicago WYLL 20 16 14 229

San Francisco KDMT 40 44 45 270

Atlanta WBLD 43 38 44 242

Louisville KQWD 21 22 10 62

Chicago WYLL 20 16 14 229

San Francisco KDMT 40 44 45 270

Atlanta WBLD 43 38 44 242

Louisville KQWD 21 22 10 62

Chicago WYLL 20 16 14 229

San Francisco KDMT 40 44 45 270

Atlanta WBLD 43 38 44 242

Louisville KQWD 21 22 10 62

Chicago WYLL 20 16 14 229

San Francisco KDMT 40 44 45 270

Atlanta WBLD 43 38 44 242

Louisville KQWD 21 22 10 62

Chicago WYLL 20 16 14 229

San Francisco KDMT 40 44 45 270

Atlanta WBLD 43 38 44 242

112 FEATURING LUDACRIS 939/55

Hot & Wet (Bad Boy/Def Soul/IDJMG)

Total Stations: 46 Chart Move: 29-24

H (2), M (13), L (31) Airplay Adds: 3

Table with columns for station, week, and chart position for Ludacris.

JA RULE 690/159

Clap Back (Murder Inc./Def Jam/IDJMG)

Total Stations: 41 Chart Move: Debut 31

H (0), M (14), L (27) Airplay Adds: 2

Table with columns for station, week, and chart position for Ja Rule.

YING YANG TWINS 671/105

Naggin (ColliPark/TVT)

Total Stations: 33 Chart Move: Debut 33

H (2), M (10), L (21) Airplay Adds: 3

Table with columns for station, week, and chart position for Ying Yang Twins.

GEMINI FEATURING MC MAGIC 608/30

Crazy For You (Latium/Catalyst)

Total Stations: 21 Chart Move: 40-35

H (3), M (9), L (9) Airplay Adds: 0

Table with columns for station, week, and chart position for Gemini feat. MC Magic.

MYA 607/133

Fallen (A&M/Interscope)

Total Stations: 43 Chart Move: Debut 36

H (1), M (8), L (34) Airplay Adds: 5

Table with columns for station, week, and chart position for Mya.

BOW WOW FEAT. JAGGED EDGE 603/92

My Baby (Columbia)

Total Stations: 37 Chart Move: Debut 37

H (0), M (8), L (29) Airplay Adds: 3

Table with columns for station, week, and chart position for Bow Wow feat. Jagged Edge.

CASSIDY FEATURING R. KELLY 602/62

Hotel (Full Surface/JRMG)

Total Stations: 43 Chart Move: Debut 38

H (1), M (6), L (36) Airplay Adds: 3

Table with columns for station, week, and chart position for Cassidy feat. R. Kelly.

WESTSIDE CONNECTION FEAT. NATE DOGG 602/128

Gangsta Nations (Hoo-Bang!/Capitol)

Total Stations: 32 Chart Move: Debut 39

H (1), M (9), L (22) Airplay Adds: 6

Table with columns for station, week, and chart position for Westside Connection feat. Nate Dogg.

R. KELLY 540/157

Step In The Name Of Love (Jive)

Total Stations: 45 Chart Move: 7-8

Heavy (0) Airplay Adds: 7

Table with columns for station, week, and chart position for R. Kelly.

NICK CANNON FEATURING R. KELLY 490/86

Gigolo (Nick/Jive)

Total Stations: 28 Chart Move: 7-8

Heavy (0) Airplay Adds: 2

Table with columns for station, week, and chart position for Nick Cannon feat. R. Kelly.

WAYNE WONDER 455/168

Perfect Proposal (VP/Atlantic)

Total Stations: 15 Chart Move: 15-14

Heavy (3) Airplay Adds: 4

TOO SHORT FEAT. LIL' JON & THE EAST SIDE BOYZ 347/28

Shake That Monkey (Short/Jive)

Total Stations: 15 Chart Move: 15-14

Heavy (3) Airplay Adds: 1

Table with columns for station, week, and chart position for Too Short feat. Lil' Jon & The East Side Boyz.

EAMON 329/47

***It (I Don't Want You Back) (Jive)

Total Stations: 13 Chart Move: 13-12

Heavy (2) Airplay Adds: 1

Table with columns for station, week, and chart position for Eamon.

JAY-Z 294/247

Change Clothes (Roc-A-Fella/Def Jam/IDJMG)

Total Stations: 27 Chart Move: 27-26

Heavy (0) Airplay Adds: 8

Table with columns for station, week, and chart position for Jay-Z.

RYAN DUARTE 237/19

You (Marque/Casablanca/UMRG)

Total Stations: 15 Chart Move: 15-14

Heavy (0) Airplay Adds: 2

Table with columns for station, week, and chart position for Ryan Duarte.

DMX FEATURING SWIZZ BEATZ 224/84

Get It On The Floor (Ruff Ryders/Def Jam/IDJMG)

Total Stations: 31 Chart Move: 31-30

Heavy (0) Airplay Adds: 5

Table with columns for station, week, and chart position for DMX feat. Swizz Beatz.

WARREN G FEAT. KRS-ONE & LIL' AI 218/97

Let's Go (The Movement) (Strange/MSC)

Total Stations: 26 Chart Move: 26-25

Heavy (0) Airplay Adds: 2

Table with columns for station, week, and chart position for Warren G feat. KRS-One & Lil' Ai.

YING YANG TWINS 208/27

Salt Shaker (ColliPark/TVT)

Total Stations: 30 Chart Move: 30-29

Heavy (0) Airplay Adds: 2

Table with columns for station, week, and chart position for Ying Yang Twins.

NAPPY ROOTS FEAT. ANTHONY HAMILTON 208/37

Sick & Tired (Atlantic)

Total Stations: 13 Chart Move: 13-12

Heavy (0) Airplay Adds: 2

Table with columns for station, week, and chart position for Nappy Roots feat. Anthony Hamilton.

TIMBALAND & MAGOO 165/47

Indian Flute (Background/Universal/UMRG)

Total Stations: 28 Chart Move: 28-27

Heavy (0) Airplay Adds: 3

Table with columns for station, week, and chart position for Timbaland & Magoo.

AVANT 150/75

Read Your Mind (Geffen)

Total Stations: 20 Chart Move: 20-19

Heavy (0) Airplay Adds: 8

Table with columns for station, week, and chart position for Avant.

BLU CANTRELL 146/2

Make Me Wanna Scream (RedZone/Arista)

Total Stations: 16 Chart Move: 16-15

Heavy (0) Airplay Adds: 2

Table with columns for station, week, and chart position for Blu Cantrell.

RAH DIGGA 137/6

Party & Bullsh*t 2003 (FlipMode/JRMG)

Total Stations: 18 Chart Move: 18-17

Heavy (0) Airplay Adds: 2

Table with columns for station, week, and chart position for Rah Digga.

CNN, WAYNE WONDER & LEXXUS 126/14

Anything Goes (Red Star/Def Jamaica/IDJMG)

Total Stations: 14 Chart Move: 14-13

Heavy (0) Airplay Adds: 1

Table with columns for station, week, and chart position for CNN, Wayne Wonder & Lexxus.

JOI CAMPBELL 122/18

Watch Me (My Block)

Total Stations: 9 Chart Move: 9-8

Heavy (1) Airplay Adds: 1

Table with columns for station, week, and chart position for Joi Campbell.

TRILLVILLE 113/12

Neva Eva (BME/Reprise/Warner Bros.)

Total Stations: 12 Chart Move: 12-11

Heavy (0) Airplay Adds: 1

Table with columns for station, week, and chart position for Trillville.



WMIB Brings A New Beat To Miami

Continued from page 1

tions. Clear Channel saw an opportunity to bring people in Miami together under a big hip-hop umbrella."

He continues, "WEDR has done a great job as a heritage station. WPOW superserved the Hispanic market for many years, but no station would speak to both in a market like Miami. It's such an ethnically diverse market you really can't speak to one and not the other. The attitude we work to project is, 'If you love hip-hop, you can listen to the Beat.' Our ethnic composition for the summer book reflects the diversity. We're 50% African-American, 38% Latin, and we're on the right track to becoming a coalition station."

In addition to Miami, 2003 has seen the arrival of additional Clear Channel R&B outlets in Columbia, S.C.; Hartford, Conn.; Des Moines, Iowa; and most recently Tampa, Fla. "It's amazing where hip-hop has come from in terms of radio," Summers says. "We all remember when top 40 radio was on the fence about hip-hop. Bobby Brown at one time was considered a rapper, and he never really rapped. You had stations that didn't want to deal with a record with a rapper in it. Today, you've got R&B stations that don't want to play an R&B record unless a rapper is on it. Hip-hop is definitely the flavor right now."

Summers adds that the recent Billboard Hot 100 chart that had hip-hop songs in all top 10 positions "was a great moment to be black. [That] made us feel great down here. All hip-hop. It's the mainstream right now."

CHANGING THE GAME

If competition is good for radio overall, Summers feels WMIB is proof of that. "WEDR has tightened up. You can tell stark differences that have come straight from WMIB. Beside [longtime WEDR morning host] James T being shifted to sister WHQT, you've got Rick Party doing morning drive at WEDR. They've also recently brought in Lorenzo Thomas for after-

noons. There's no doubt they are a better radio station [than they were]."

Summers says that during the on-air war, "WEDR changed their positioner to 'all of today's hip-hop and R&B.' We came back with 'the station that doesn't play all of today's hip-hop and R&B, only the **** you want to hear.' These subtle shots have made them do what few heritage stations will do—chase the No. 2 guy. But WEDR's younger, more relevant approach lately shows that WMIB is being taken seriously."

He credits WMIB's airstaff for the station's impact. While popular in Los Angeles for years, many radio programmers and executives paid little attention to current WMIB morning hosts the Baka Boyz outside of the West Coast. Summers was glad that was the case.

"What's unique about [the Baka Boyz] is they're mini PDs," he says. "I'm fortunate because I got them after [Emmis Radio president] Rick Cummings and [Clear Channel VP] Steve

Smith [had worked with them]. They know the radio game and understand mornings. They walked in the door knowing all the basics that PDs usually waste time trying to teach, like time and temperature. That means we're spending our time brainstorming ideas and new ways to capture the market. They've had a serious impact here already. They've gone from seventh to fifth and [are] now third in their target demo [18-34]. They're aggressive and push the line at times, but hip-hop pushes the line. Hip-hop is aggressive. They live the lifestyle."

"Outside of the Baka Boyz, we've got Big Tigger voice-tracking middays and new jacks Nina Chantele in afternoons and Papa Keith at night. On weekends, LSQ and Mr. Mauricio are doing a great job, and Prince Markie Dee, formerly of the Fat Boys, is one of my main swing jocks."

TRUE TO SOUTH FLORIDA

While continuing to develop the station's sound, Summers has worked to find local artists that fit WMIB. "We were among the first to break artist Jacki-O, and we've got a new local artist, Dirtbag, who's due to make some noise. He had a record with Monica recently, and we helped him get his springboard here."

So what's important to South Florida right now? "So many different ethnic groups exist here," Summers says. "You've got your African-American, Cuban, island, Anglo and Hispanic communities making for a sensitive balance. While everyone has individual issues, we work to bridge the gap on a bigger scale. The entire city is trying to do the same."

In addition to an aggressive ongoing billboard campaign, Summers sees on-air branding as crucial to WMIB's success. "Early on, I knew my job was to brand the station against the others who both have history and heritage. Why listen to the Beat? It's a question we've got to answer by getting into people's minds what we're about."

"In terms of attitude, one promotion stood out for us. On March 31, we had a plastic surgeon on the air named Dr. Purdue. He said he stopped by to show appreciation for the Beat, and he was so happy with the station he wanted to offer free breasts to the first 100 women who came to the station at 8 a.m. the next morning. Now, a free breast job may not mean much to



THE BAKA BOYZ



10 Questions With...

BROWN HORNHIT
PRODUCTION DIRECTOR
WPGC WASHINGTON, D.C.

How did you get into production?

"I started out in my hometown of Grand Rapids, Mich., out of high school as a mix jock at R&B WKWM. When the station switched formats, I was out of work and realized being a jock may not be a secure career. I went to college to study law and child psychology."

How did radio find you again?

"Four years later, I wound up as production director [with on-air duties] for a small AM hip-hop station. I actually beat the top 40 station in town in my time slot."

Who helped you along the way?

"I met imaging talent Scotty Webb, who later brought me to Washington, D.C., to work with him and voice-over specialist Jack Daniels. Also, XM Radio/Radio One's Mike Abrams, [who was] working for Cox/Birmingham [Ala.] then, was one of [Webb's] clients. He had come from WQHT New York and schooled me on major-market production. He would fax me pages of stuff nonstop."

What was your first main production system?

"I used an Akai BPS 12, a CD player and mini disk."

What do you use now?

"Cool Edit Pro's new version, Audition, is my main program for promos. For remixing and jingles, I prefer Logic Audio."

What's your favorite toy?

Mac computers. I prefer Macs over PCs. At WPGC, I can easily turn out 10-15 produced spots in an hour. That's a lot of stress on a machine. I have a Mac Powerbook G4, and it's the only [computer] I haven't been able to crash yet."

How do you define good production?

"Spots must be infectious and effective. The overproduced 'balls to the wall' stuff doesn't work. Listeners, especially females, should be able to walk away from your station with an understanding of what a promo said."

What's the hardest part of your job?

"Balance. Production takes dedication. The hours don't matter; it's about getting the

job done. And that can be rough on your personal life. I always work to stay ahead of my PD. I don't want him having to wait on me. I listen to the station so I can stay ahead of what's happening."

What stations influence your work?

"Growing up it was WJLB Detroit, especially when Tre Black was doing nights. He did his own production and was phenomenal. WQHT New York is always good. [WQHT morning host] Sway's 'Wake Up Show' during his Los Angeles days were always well-produced."

What keeps you motivated?

"This battle between WPGC and [crosstown] WKYS. It's brutal."



HORNHIT

RADIO CONCERT MONITOR

DATE	STATION	EVENT	PROMOTIONS DIRECTOR
Nov. 9	KBXX Houston	Los Magnificos Custom Car Show	Natalie Jones
	APPEARING: Ludacris, David Banner, Youngbloodz, Chingy, B2K, Marques Houston, Lil' Flip, T.I., Bad Boy's Da Band, Baby Bash, Big Moe & the Wreckshop Family		
Nov. 21	WZMX Hartford, Conn.	Hot Jam 3	Tristano Korlou
	APPEARING: Jay-Z, Roc-a-Fella Family, Chingy, Kelis, Jagged Edge, TOK, Elephant Man		
Nov. 26	KMEL San Francisco	Gobble Gizzle	Stacy Cunningham
	APPEARING: B2K, Marques Houston, Bow Wow		

Let us monitor your event! Call Skip Dillard at 646-654-4688 or e-mail sdillard@airplaymonitor.com

Diddy Radio

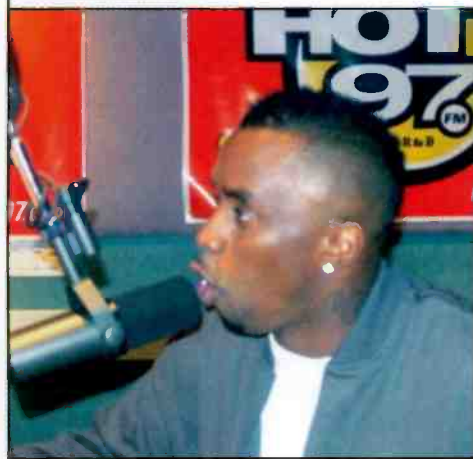

Sean "P. Diddy" Combs spent 16 continuous hours on the air Nov. 2 on R&B WQHT (Hot 97) New York prior to competing in the New York City Marathon. His run raised money for area charities benefiting children, collecting a total of more than \$2 million.

some, but in Miami, women pay attention to that stuff."

After 200 women showed up at the station, the joke was revealed when Purdue started handing out frozen chicken breasts.

LESSONS LEARNED

Summers credits his time battling former R&B challenger WXYV Baltimore as good preparation for Miami. "I'm doing the opposite now of what I did in Baltimore. WERQ is to Baltimore what WEDR is to Miami. So when we were attacked through promos and imaging, my [instinct] was to go dirty. But I made a point not to. McDonald's doesn't use their marketing to trash Burger King. We kept the high road at WERQ, which led to WXYV flipping to talk in just over a year."

"Today, I'm the little guy, so I've had to put on a different pair of shoes. I learned a lot from [former WXYV PD] Thea Mitchem and how [she fought] in the trenches. The more we're able to get our competition to take their eyes off their

goal and focus on us, the more we can focus and keep moving away from them."

So what will WMIB bring to Miami in the long run? "We're bringing a station to Miami that's real," he says. "I was surprised when I got here that there was no straight-up hip-hop station off the hook and talking to the masses in a market as dynamic as Miami. Our goal is to be the most consistent radio station for this format. Our competitors are no longer the stations they were just a short time ago. My job is to make sure five years from now WMIB is still WMIB."

Summers adds that Miami is everything he hoped it would be. "I'll hit South Beach at 11 p.m. on a weeknight and the energy is incredible. In Baltimore, people are at home at 11 p.m. getting ready for work the next day. WMIB has to work hard to keep up with the energy of this place. I remember in my interview, Rob Roberts told me Miami could be likened to dating a dangerous woman. If you understand how she rolls, you'll be all right. For me personally, it's all about focus and balance."

THIS WEEK	LAST WEEK	WKS. ON CHART	TITLE/IMPRINT/PROMOTION LABEL	ARTIST	DETECTIONS		AUDIENCE	
					TW	LW	MILLIONS	RANK
			★ ★ ★ No. 1 ★ ★ ★					
1	1	11	STAND UP DISTURBING THE PEACE/DEF JAM SOUTHWING ☆ 2 weeks at No. 1	LUDACRIS FEATURING SHAWNINA	5349	5268	78.474	1
2	5	10	HOLIDAE IN DISTURBING THE PEACE/CAPITOL ☆	CHINGY FEATURING LUDACRIS & SNOOP DOGG	4772	4521	62.491	2
3	4	18	DAMN! SO SO DEF/ARISTA	YOUNGBLOODZ FEATURING LIL JON	4413	4551	59.621	3
4	3	12	RAIN ON ME MURDER INC./DEF JAM/IDJMG ☆	ASHANTI	4323	4609	59.096	4
5	6	9	THE WAY YOU MOVE ARISTA	OUTKAST FEATURING SLEEPY BROWN	4268	3985	48.079	8
6	7	12	WALKED OUTTA HEAVEN COLUMBIA/SUM ☆	JAGGED EDGE	4194	3881	50.948	6
7	2	14	BABY BOY COLUMBIA/SUM	BEYONCE FEATURING SEAN PAUL	4183	4703	56.889	5
8	8	10	STEP IN THE NAME OF LOVE JIVE	R. KELLY	3605	3406	49.237	7
9	12	10	READ YOUR MIND GEFLEN	AVANT	2731	2389	27.658	14
10	10	10	WAT DA HOOK GON BE FO REEL/UNIVERSAL/UMRG	MURPHY LEE FEATURING JERMAINE DUPRI	2721	2524	30.061	11
			★ ★ AIRPOWER ★ ★					
11	16	5	RUNNIN (DYING TO LIVE) AMAR/INTERSCOPE ☆	TUPAC FEATURING THE NOTORIOUS B.I.G.	2340	2180	24.403	17
12	9	29	GET LOW BME/TVT	LIL JON & THE EAST SIDE BOYZ FEATURING YING YANG TWINS	2303	2578	36.905	9
13	15	7	BAD BOY THIS BAD BOY THAT BAD BOY/UMRG	BAD BOY'S DA BAND	2260	2218	25.863	16
14	11	13	CLUBBIN TU.G./ELEKTRA/EEG ☆	MARQUES HOUSTON FEATURING JOE BUDDEN & PIED PIPER	2237	2477	29.714	13
			★ ★ AIRPOWER ★ ★					
15	21	4	CLAP BACK MURDER INC./DEF JAM/IDJMG ☆	JA RULE	2166	1859	24.089	18
16	14	5	PASS THAT DUTCH THE GOLD MIND/ELEKTRA/EEG	MISSY ELLIOTT	2125	2278	23.502	19
			★ ★ AIRPOWER ★ ★					
17	24	3	STUNT 101 G-UNIT/SHADY/INTERSCOPE	G-UNIT	2033	1582	27.144	15
18	13	17	THOIA THOING JIVE ☆	R. KELLY	1849	2387	30.051	12
19	17	28	RIGHT THURR DISTURBING THE PEACE/CAPITOL	CHINGY	1767	2018	30.933	10
20	18	20	CAN'T STOP, WON'T STOP ROC-A-FELLA/DEF JAM/IDJMG	YOUNG GUNZ	1741	1999	19.266	23
21	23	9	KNOCK KNOCK J/RMG	MONICA	1591	1711	15.214	26
22	20	22	FRONTIN' STAR TRAK/ARISTA	PHARRELL FEATURING JAY-Z	1569	1974	20.049	22
23	25	5	HOT & WET BAD BOY/DEF SOUL/IDJMG	112 FEATURING LUDACRIS	1547	1473	13.505	29
24	19	21	SHAKE YA TAILFEATHER BAD BOY/UMRG	NELLY, P. DIDDY & MURPHY LEE	1486	1979	13.840	28
25	31	4	MILKSHAKE STAR TRAK/ARISTA	KELIS	1392	1133	20.932	21
26	27	6	LOVE YOU MORE EPIC/SUM	GINUWINE	1360	1273	11.955	31
27	NEW		YOU DON'T KNOW MY NAME J/RMG	ALICIA KEYS	1225	748	15.589	24
28	32	3	DOWN FOR ME BAD BOY/UMRG	LOON FEATURING MARIO WINANS	1182	1097	15.506	25
29	40	2	IZ U FO REEL/UNIVERSAL/UMRG ☆	NELLY	1164	824	8.673	-
			★ GREATEST GAINER®/MOST AIRPLAY ADDS ★					
30	NEW		CHANGE CLOTHES ROC-A-FELLA/DEF JAM/IDJMG	JAY-Z	1144	318	23.050	20
31	26	22	INTO YOU OESERT STORM/ELEKTRA/EEG	FABOLOUS FEATURING TAMIA OR ASHANTI	1132	1287	13.368	30
32	22	12	OOH! GEFLEN	MARY J. BLIGE	1098	1738	11.112	33
33	34	4	MORE & MORE JIVE	JOE	1063	1002	9.813	-
34	38	2	MY BABY COLUMBIA/SUM	BOW WOW FEATURING JAGGED EDGE	1033	852	9.926	40
35	33	6	PARTY TO DAMASCUS YCLEF/J/RMG ☆	WYCLEF JEAN FEATURING MISSY ELLIOTT	1030	1058	10.886	35
36	NEW		ME, MYSELF AND I COLUMBIA/SUM	BEYONCE	1012	585	9.949	38
37	30	25	P.I.M.P. SHADY/AFTERMATH/INTERSCOPE	50 CENT	990	1154	14.246	27
38	37	2	GIGOLO NICK/JIVE	NICK CANNON FEATURING R. KELLY	986	878	7.898	-
39	NEW		FORTHENIGHT DEF SOUL/IDJMG	MUSIQ	956	639	10.179	36
40	29	10	NAGGIN COLLIPARK/TVT	YING YANG TWINS	885	1186	7.306	-

Songs ranked by number of detections. (○) Songs showing an increase in detections over the previous week, regardless of chart movement. A song will also receive a bullet if its percentage loss in detections does not exceed the percentage of monitored station downtime for the format. A song that has been on the chart for more than 20 weeks will generally not receive a bullet, even if it registers an increase in detections. Airpower awarded to songs appearing in the top 20 on both the Airplay and Audience charts for the first time with increases in both detections and audience. Greatest Gainer awarded to the song with the largest increase in detections. Most Airplay Adds awarded to the song registering six or more detections at the most stations for the first time this week. A song with a gain in detections over the previous week is placed first if tied with a song with a decline over the same period. When tied songs are each gaining detections or each losing detections, the song being played on more stations is placed first. Songs below the top 20 become recurrenents and are removed from the chart after 26 weeks.

most airplay adds

R&B/HIP-HOP

NEW STATIONS

JAY-Z Change Clothes (Roc-A-Fella/Def Jam/IDJMG) 30

KBXX, KKB, KMEL, KPRS, KPWR, KRRO, KVEG, WBHH, WBLK, WCDX, WCKX, WDKX, WEAS, WFXA, WGCI, WGTZ, WHHH, WHXT, WJHM, WJWZ, WKYS, WMBX, WOWI, WPRW, WQUE, WRJH, WWBZ, WWPR, WWWZ
Total Stations With Six Or More Detections: 48
TOTAL DETECTIONS BY DAYPART: 6-10 7%, 10-3 22%, 3-7 23%, 7-12 27%, 12-6A 21%

ALICIA KEYS You Don't Know My Name (J/RMG) 21

KDKS, KKDA, KRRO, WBOT, WBTF, WCHH, WDTJ, WEMX, WFXE, WGTZ, WHHH, WIZF, WJHM, WJMI, WJMJ, WJTT, WJUC, WOWI, WSSP, WUSL, WZMX
Total Stations With Six Or More Detections: 57
TOTAL DETECTIONS BY DAYPART: 6-10 12%, 10-3 26%, 3-7 18%, 7-12 18%, 12-6A 27%

MUSIQ Forthenight (Def Soul/IDJMG) 20

KBMB, KNDA, WBLK, WBLX, WBOT, WCDX, WCHH, WCKX, WDHT, WDKX, WEAS, WENZ, WFUN, WFXA, WGTZ, WJBT, WJUC, WOOK, WTLZ, WWWZ
Total Stations With Six Or More Detections: 55
TOTAL DETECTIONS BY DAYPART: 6-10 10%, 10-3 28%, 3-7 17%, 7-12 13%, 12-6A 32%

BEYONCE Me, Myself And I (Columbia/SUM) 19

KBTT, KNOU, KRRO, KVSP, WAJZ, WBLK, WBLX, WBOT, WENZ, WFUN, WIZF, WJNH, WJTT, WOWI, WPHI, WOOK, WUSL, WWWZ, WZMX
Total Stations With Six Or More Detections: 59
TOTAL DETECTIONS BY DAYPART: 6-10 9%, 10-3 24%, 3-7 16%, 7-12 20%, 12-6A 30%

BOW WOW FEATURING JAGGED EDGE My Baby (Columbia/SUM) 12

KBTT, KNOU, KRRO, KVSP, KWID, WBTF, WERQ, WFXA, WHRK, WJHM, WOWI, WPGC
Total Stations With Six Or More Detections: 57
TOTAL DETECTIONS BY DAYPART: 6-10 5%, 10-3 17%, 3-7 19%, 7-12 28%, 12-6A 31%

GREATEST GAINERS R&B/HIP-HOP

INCREASE IN DETECTIONS

JAY-Z • Change Clothes (Roc-A-Fella/Def Jam/IDJMG) +826

WJMH +46, WWBZ +41, WMIB +39, WQHT +32, WGTZ +31, WJHM +31, WZMX +28, KPWR +27, WAMO +26, WWWZ +26

ALICIA KEYS • You Don't Know My Name (J/RMG) +477

WZHT +35, WBOT +29, WGTZ +28, WMBX +21, WWWZ +19, WJMJ +19, WDKX +17, WZMX +17, WJTT +17, KIPR +16

G-UNIT • Stunt 101 (G-Unit/Shady/Interscope) +451

WWPR +22, WNPL +22, WRJH +21, KVEG +19, WHTA +16, KPTY +15, WJNH +15, WMIB +14, WBTJ +14, WJLB +13

BEYONCE • Me, Myself And I (Columbia/SUM) +427

WBLK +24, KBTT +24, WUSL +19, WEMX +18, WCDX +17, KNOU +17, WSSP +15, WJNH +15, WVEE +13, KVEG +12

AVANT • Read Your Mind (Geffen) +342

WJBT +33, KATZ +26, WWWZ +22, KMEL +19, WHRK +17, WUSL +17, WIZF +16, WENZ +16, WUBT +16, WQUE +15

Monitor. RECURRENENTS R&B/HIP-HOP

RANK	TITLE	ARTIST (IMPRINT/PROMOTION LABEL)	DETECTIONS	
			TW	LW
1	COME OVER	AALIYAH (BLACKGROUND/UNIVERSAL/UMRG)	1221	1235
2	LIKE A PIMP	DAVID BANNER FEAT. LIL' FLIP (SRC/UNIVERSAL/UMRG)	716	773
3	SO GONE	MONICA (J/RMG)	688	703
4	IN DA CLUB	50 CENT (SHADY/AFTERMATH/INTERSCOPE)	618	655
5	21 QUESTIONS	50 CENT FEAT. NATE DOGG (SHADY/AFTERMATH/INTERSCOPE)	556	553
6	GET BUSY	SEAN PAUL (VP/ATLANTIC)	531	536
7	CAN'T LET YOU GO	FABOLOUS (DESERT STORM/ELEKTRA/EEG)	432	445
8	BEAUTIFUL	SNOOP DOGG (DOGGYSTYLE/PRIORITY/CAPITOL)	411	431
9	PUT THAT WOMAN FIRST	JAEHEIM (DIVINE MILL/WARNER BROS.)	389	448

RANK	TITLE	ARTIST (IMPRINT/PROMOTION LABEL)	DETECTIONS	
			TW	LW
10	I KNOW WHAT YOU WANT	BUSTA RHYMES & MARIAH CAREY (JMONARC/RMG/IDJMG)	381	394
11	EXCUSE ME MISS	JAY-Z (ROC-A-FELLA/DEF JAM/IDJMG)	317	344
12	IGNITION	R. KELLY (JIVE)	284	369
13	MISS YOU	AALIYAH (BLACKGROUND/UNIVERSAL/UMRG)	282	321
14	HOW YOU GONNA ACT LIKE THAT	TYRESE (J/RMG)	282	321
15	ROCK WIT U (AWWWW BABY)	ASHANTI (MURDER INC./DEF JAM/IDJMG)	280	310
16	WORK IT	MISSY "MSDEMEANOR" ELLIOTT (THE GOLD MIND/ELEKTRA/EEG)	241	265
17	GIMME THE LIGHT	SEAN PAUL (VP/ATLANTIC)	240	208
18	LOVE OF MY LIFE (AN ODE TO HIP HOP)	ERYKAH BADU FEAT. COMMON (FOX/GEFFEN)	237	238
19	WANKSTA	50 CENT (G-UNIT/SHADY/INTERSCOPE)	225	197
20	LA, LA, LA (EXCUSE ME AGAIN)	JAY-Z (BAD BOY/UMRG)	221	222

Recurrenents are titles that have appeared on the R&B/Hip-Hop Airplay chart for 26 weeks and have dropped below the top 20.

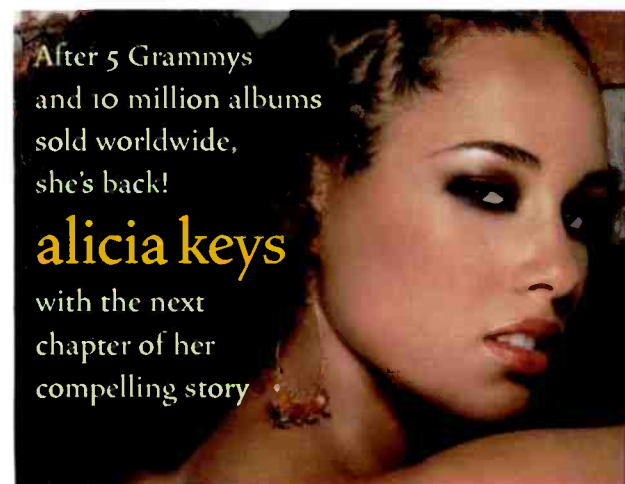

After 5 Grammys and 10 million albums sold worldwide, she's back!

alicia keys

with the next chapter of her compelling story

the diary of alicia keys featuring the extraordinary first single
YOU DON'T KNOW MY NAME

DEBUT (27) R&B/HIP-HOP (27) ADULT R&B - GREATEST GAINER

"That single is OUTTTTA HERE! There is nothing that is going to stop this from going to #1. Top 5 requests in one week."

—Vinny Brown, PD WBLS/NY

MORE THAN 1700 SPINS & 21 MILLION IN AUDIENCE FROM STATIONS LIKE...
WBLS, WJLB, WIMX, WKYS, WGCI, KMJM, WEDR, KKB, WPEG, KHHT, WDAS, WJBT, KKDA
and many others...

IMPACTING 11/10!!!

www.aliciakeys.com www.jrecords.com



© 2003 J Records, a unit of BMG



BOO YAA TRIBE

WEST KOASTA NOSTRA

**BOO YAA TRIBE WOULD LIKE TO THANK
EVERYONE IN RADIOLAND FOR PLAYING
CUTS FROM THEIR NEW ALBUM
WEST KOASTA NOSTRA**

**WE WORKED HARD TO PUT TOGETHER THIS RECORD
AND BRING IN SOME VERY SPECIAL GUESTS.**

**WE LOOK FORWARD TO YOUR CONTINUED
SUPPORT - WE DO APPRECIATE IT!**

Coast II Coast Alan & Lygia Lott 561.736.1593

"911 WITH EMINEM IS A CERTAIN SMASH HIT" POWER 106FM LOS ANGELES

**GREAT EARLY SALES OF THE NEW ALBUM WITH LIMITED EDITION DVD
FEATURING: MACK10, WC, KURUPT, B-REAL, EMINEM**

**CHECK IT OUT AT WWW.BOOYAA.TRIBE.NET
ALL TRACKS PRODUCED BY BATTLECAT
EXCEPT "911" PRODUCED BY EMINEM**

SARINJAY
www.sarinjay.com

OGLO RECORDS
SALES AND DISTRIBUTION

**PARENTAL
ADVISORY
EXPLICIT CONTENT**

POWERPLAYERS



Songs ranked by number of detections. Playlists are listed in order of TSA weekly cume, beginning with the highest-cuming station. Cumes are updated twice yearly following the release of the spring and fall Arbitron surveys. The number of stations shown each week varies depending upon space.

AIRPLAY LEADERBOARD

THE STATIONS THAT BREAK THE HITS

#1 WZMX Hartford, CT (PD/MD: DJ Buck/Simpson) Airplay Leader Designations: 15

#2 WJNH, Baton Rouge, LA (PD: Randy Chase) 14

#3 WQHT, New York, NY (PD/MD: Nicholas/E-Bro) 11

#4 WBHH, Norfolk, VA (PD: Heart Attack) 9

#5 WWBZ, Charleston, SC (PD: Cliff Fletcher) 6

Refer to Impact! page for this week's Airplay Leaders and Airplay Leaderboard rules.

WQHT New York VP/Pgm: Tracy Cloberty MD: E-Bro Emmis 212-229-9797

Table with 2 columns: Rank and Song/Artist. Top songs include Ludacris Feat. Shawnna Stand Up, YoungBloodZ Feat. Lil Jon & Da Soul Side Boyz Get Low, etc.

KPWR Los Angeles Dir/Pgm: Damon Young APD/MD: E-man Emmis 818-953-4200

Table with 2 columns: Rank and Song/Artist. Top songs include Ludacris Feat. Shawnna Stand Up, Westside Connection Feat. Gangsta Na, etc.

WWPR New York PD: Michael Saunders MD: Mara Melendez Clear Channel 212-704-1051

Table with 2 columns: Rank and Song/Artist. Top songs include Ludacris Feat. Shawnna Stand Up, R. Kelly Step In The Name Of Love, etc.

KKBT Los Angeles PD: Robert Scopia Radio One 323-634-1800

Table with 2 columns: Rank and Song/Artist. Top songs include YoungBloodZ Feat. Lil Jon & Da Soul Side Boyz Get Low, Ludacris Feat. Shawnna Stand Up, etc.

WBLS New York PD: Venny Brown MD: Deenon Womack Inner City 212-447-1000

Table with 2 columns: Rank and Song/Artist. Top songs include Jagged Edge Walked Outta Heaven, Ashanti Rain On Me, R. Kelly Step In The Name Of Love, etc.

WGCI Chicago OM: Elroy R.C. Smith APD/MD: Tiffany Green Clear Channel 312-540-2000

Table with 2 columns: Rank and Song/Artist. Top songs include Ashanti Rain On Me, Murphy Lee Feat. Jermain Wat Da Hoo, Jagged Edge Walked Outta Heaven, etc.

WPGC Washington, DC VP/Pgm: Jay Stevens OM: Reggie Rouse MD: Sarah O'Connor Infinity 301-918-0955

Table with 2 columns: Rank and Song/Artist. Top songs include Jagged Edge Walked Outta Heaven, OutKast Feat. Sleepy Bro The Way Yo, Ludacris Feat. Shawnna Stand Up, etc.

WVEE Atlanta PD: Tony Brown APD/MD: Tasha Love Infinity 404-898-8900

Table with 2 columns: Rank and Song/Artist. Top songs include OutKast Feat. Sleepy Bro The Way Yo, Ludacris Feat. Shawnna Stand Up, Ashanti Rain On Me, etc.

WUSL Philadelphia Dir/Pgm: Lisa Mitchem MD: Coka-Lani Clear Channel 215-483-8900

Table with 2 columns: Rank and Song/Artist. Top songs include R. Kelly Step In The Name Of Love, YoungBloodZ Feat. Lil Jon & Da Soul Side Boyz Get Low, Ludacris Feat. Shawnna Stand Up, etc.

WKYS Washington, DC PD: Darryl Hukabay MD: DJ Iran Radio One 301-306-1111

Table with 2 columns: Rank and Song/Artist. Top songs include YoungBloodZ Feat. Lil Jon & Da Soul Side Boyz Get Low, Chingy Feat. Ludacris & Holidie In, Ludacris Feat. Shawnna Stand Up, etc.

KMEL San Francisco OM: Michael Martin APD/MD: "Jazzy" Jim Archer Clear Channel 415-538-1061

Table with 2 columns: Rank and Song/Artist. Top songs include R. Kelly Step In The Name Of Love, YoungBloodZ Feat. Lil Jon & Da Soul Side Boyz Get Low, Ludacris Feat. Shawnna Stand Up, etc.

KBXX Houston PD: Tom Calococco MD: Carmen Contreras Radio One 713-623-2108

Table with 2 columns: Rank and Song/Artist. Top songs include Chingy Feat. Ludacris & Holidie In, YoungBloodZ Feat. Lil Jon & Da Soul Side Boyz Get Low, Aaliyah Come Over, etc.

KKDA Dallas PD: Skip Cheatham Service 972-263-9911

Table with 2 columns: Rank and Song/Artist. Top songs include R. Kelly Step In The Name Of Love, Chingy Feat. Ludacris & Holidie In, Marques Houston Feat. Jo Clubbin, etc.

WPWX Chicago PD: Jay Alan MD: Barbara McDowell Crawford 773-734-4455

Table with 2 columns: Rank and Song/Artist. Top songs include Ludacris Feat. Shawnna Stand Up, Twista Feat. Kanye West Slow Jams, Chingy Feat. Ludacris & Holidie In, etc.

WJLB Detroit PD: K.J. Holiday APD/MD: Kris Kelly Clear Channel 313-965-2000

Table with 2 columns: Rank and Song/Artist. Top songs include Ludacris Feat. Shawnna Stand Up, Chingy Feat. Ludacris & Holidie In, Avant Read Your Mind, etc.

WEDR Miami PD/MD: Cedric Hollywood AMX: Shelby Rushin Clear Channel 305-623-7711

Table with 2 columns: Rank and Song/Artist. Top songs include YoungBloodZ Feat. Lil Jon & Da Soul Side Boyz Get Low, Ludacris Feat. Shawnna Stand Up, Chingy Feat. Ludacris & Holidie In, etc.

KBFB Dallas PD: John Candelaria MD: Big Bink Radio One 972-331-5400

Table with 2 columns: Rank and Song/Artist. Top songs include Ludacris Feat. Shawnna Stand Up, Chingy Feat. Ludacris & Holidie In, Big Moe Just A Dog, etc.

POWER PLAYLISTS



Songs ranked by number of detections. Playlists are listed in order of TSA weekly cume, beginning with the highest-cuming station. Cumes are updated twice yearly following the release of the spring and fall Arbitron surveys. The number of stations shown each week varies depending upon space.

KPTY Houston PD/MD: Marco Arias Univision 713-407-1415

WDTJ Detroit PD: Charles "Spudd" Spence Radio One 313-259-2000

WPHI Philadelphia PD: Colby Colb APD/MD: Raphael George Radio One 215-884-9400

WMIB Miami PD: Dion Summers Clear Channel 954-862-2000

WZMX Hartford PD: DJ Buck MD: David Simpson Infinity 860-677-6700

WJHM Orlando PD: Stevie DeMann APD: Keith Memoly MD: Jay Love Infinity 407-919-1000

Table with 2 columns: Rank and Song/Artist. Includes tracks like 'YoungBloodZ Featuring Lil Jo Damn!', 'Lil Jon & The East Side Boyz Get Low', etc.

Table with 2 columns: Rank and Song/Artist. Includes tracks like 'Ludacris Featuring Shawnna Stand Up', 'YoungBloodZ Featuring Lil Jo Damn!', etc.

Table with 2 columns: Rank and Song/Artist. Includes tracks like 'Ludacris Featuring Shawnna Stand Up', 'Bad Boy's Da Band Bad Boy This Bad Boy', etc.

Table with 2 columns: Rank and Song/Artist. Includes tracks like 'OutKast Featuring Sleepy Bro The Way Yo', 'Ludacris Featuring Shawnna Stand Up', etc.

Table with 2 columns: Rank and Song/Artist. Includes tracks like 'Beyonce Featuring Sean Paul Baby Boy', 'OutKast Featuring Sleepy Bro The Way Yo', etc.

Table with 2 columns: Rank and Song/Artist. Includes tracks like 'Kellis Milkshake', 'OutKast Featuring Sleepy Bro The Way Yo', etc.

WHTA Atlanta PD: Jerry Smokin' B APD: Dimitrius Stevens MD: Ramona DeBreaux Radio One 404-765-9750

WERQ Baltimore PD: Victor Starr MD: Neke Howse Radio One 410-332-8200

KKFR Phoenix PD: Bruce St. James MD: Joey Boy MD: J Philla Emmis 602-274-6200

WQUE New Orleans OM: Carla Boatner PD/MD: Upton Angela Clear Channel 504-679-7300

WENZ Cleveland PD: Kim Johnson MD: Eddie Bauer Radio One 216-579-1111

WPEG Charlotte OM: Terry Avery MD: Deon Cole Infinity 704-333-0131

Table with 2 columns: Rank and Song/Artist. Includes tracks like 'Ludacris Featuring Shawnna Stand Up', 'OutKast Featuring Sleepy Bro The Way Yo', etc.

Table with 2 columns: Rank and Song/Artist. Includes tracks like 'Floetry Getting Late', 'R. Kelly Step In The Name Of Love', etc.

Table with 2 columns: Rank and Song/Artist. Includes tracks like 'Baby Bash Featuring Frankie Suga Suga', 'Ludacris Featuring Shawnna Stand Up', etc.

Table with 2 columns: Rank and Song/Artist. Includes tracks like 'Chingy Featuring Ludacris & Holiday In', 'Ludacris Featuring Shawnna Stand Up', etc.

Table with 2 columns: Rank and Song/Artist. Includes tracks like 'Beyonce Featuring Sean Paul Baby Boy', 'YoungBloodZ Featuring Lil Jo Damn!', etc.

Table with 2 columns: Rank and Song/Artist. Includes tracks like 'OutKast Featuring Sleepy Bro The Way Yo', 'Ludacris Featuring Shawnna Stand Up', etc.

WQOK Raleigh OM: Cy Young MD: Shawn Alexander Radio One 919-848-9736

WHRK Memphis PD: Nate Bell APD: Eileen Collier MD: Devin Steel Clear Channel 901-529-4300

WJMH Greensboro OM/PD: Brian Douglas MD: Tap Money Entercom 336-605-5200

WUBT Nashville PD: Pamela Aniese Clear Channel 615-664-2400

WOWI Norfolk OM: Daisy Davis APD/MD: Heart Attack Clear Channel 757-466-9116

WBOT Boston PD/MD: Lamar Robinson Radio One 617-427-2222

Table with 2 columns: Rank and Song/Artist. Includes tracks like 'YoungBloodZ Featuring Lil Jo Damn!', 'Ludacris Featuring Shawnna Stand Up', etc.

Table with 2 columns: Rank and Song/Artist. Includes tracks like 'Chingy Featuring Ludacris & Holiday In', 'Murphy Lee Featuring Jermain Wat Da Hoo', etc.

Table with 2 columns: Rank and Song/Artist. Includes tracks like 'Chingy Featuring Ludacris & Holiday In', 'Ludacris Featuring Shawnna Stand Up', etc.

Table with 2 columns: Rank and Song/Artist. Includes tracks like 'Ashanti Rain On Me', 'Jagged Edge Walked Outta Heaven', etc.

Table with 2 columns: Rank and Song/Artist. Includes tracks like 'R. Kelly Step In The Name Of Love', 'OutKast Featuring Sleepy Bro The Way Yo', etc.

Table with 2 columns: Rank and Song/Artist. Includes tracks like 'Beyonce Featuring Sean Paul Baby Boy', 'YoungBloodZ Featuring Lil Jo Damn!', etc.

R&B/HIP-HOP

FOR WEEK ENDING NOVEMBER 2, 2003



Airplay Adds (AA) denotes songs with 6 or more detections at station for first time this week.

POWER PLAYLISTS

KPRS Kansas City
OM: Andre Carson
PD: Myron D. Carter
816-763-2040



KATZ St. Louis
VP Operations/PD: Chuck Atkins
APD: Dwight Stone
Clear Channel 314-692-5108



KBMB Sacramento
Interim PD: J.R. Johnson
Diamond 916-440-9500



Table with columns: Rank, Title, Artist, TW, LW, Detections, Audience. Top entries include Beyonce Feat Sean Paul Baby Boy, Avant Read Your Mind, R. Kelly Step In The Name Of Love.

Table with columns: Rank, Title, Artist, TW, LW, Detections, Audience. Top entries include YoungBloodZ Feat Lil Jon, Chingy Feat Ludacris & Holiday In, R. Kelly Step In The Name Of Love.

Table with columns: Rank, Title, Artist, TW, LW, Detections, Audience. Top entries include Ludacris Feat Shawna Stand Up, Chingy Feat Ludacris & Holiday In, Murphy Lee Feat Jermaine Wat Da Hood.

WMBX West Palm Beach, Fla.
PD: Mark McCray
MD: DJ X-Cel
Infinity 561-686-9505



WCKX Columbus
PD: Paul Strong
MD: Warren Stevens
APD: Theresa Terry
Radio One 614-487-1444



WKKV Milwaukee
PD: Doc Love
Clear Channel 414-321-1007



Table with columns: Rank, Title, Artist, TW, LW, Detections, Audience. Top entries include OutKast Feat Sleepy Bro The Way Yo, Kelis Milkshake, Marques Houston Feat Jo Clubbin.

Table with columns: Rank, Title, Artist, TW, LW, Detections, Audience. Top entries include Chingy Feat Ludacris & Holiday In, Ludacris Feat Shawna Stand Up, R. Kelly Step In The Name Of Love.

Table with columns: Rank, Title, Artist, TW, LW, Detections, Audience. Top entries include Jagged Edge Walked Outta Heaven, YoungBloodZ Feat Lil Jon, The Isley Brothers Feat Busted.

WZFX Fayetteville
PD: Jeff Anderson
APD: Mike Tech
MD: Taylor Morgan
Beasley 910-486-4991



WFUN St. Louis
PD: Craig Blac
Radio One 314-989-9550



WBHJ Birmingham
OM: Jay Dixon
PD: Mickey Johnson
APD/MD: Mary K. Cox
205-322-2987



Table with columns: Rank, Title, Artist, TW, LW, Detections, Audience. Top entries include Ludacris Feat Shawna Stand Up, YoungBloodZ Feat Lil Jon, R. Kelly Step In The Name Of Love.

Table with columns: Rank, Title, Artist, TW, LW, Detections, Audience. Top entries include Chingy Feat Ludacris & Holiday In, YoungBloodZ Feat Lil Jon, Ludacris Feat Shawna Stand Up.

Table with columns: Rank, Title, Artist, TW, LW, Detections, Audience. Top entries include YoungBloodZ Feat Lil Jon, Beyonce Feat Sean Paul Baby Boy, Chingy Feat Ludacris & Holiday In.

AIRPLAY Monitor RAP

Compiled from a national sample of data supplied by Broadcast Data Systems to Airplay Monitor. 96 R&B/Hip-Hop and 59 Rhythmic Top 40 stations are electronically monitored 24 hours a day, 7 days a week. © 2003 VNU Business Media, Inc. All rights reserved.



FOR WEEK ENDING NOVEMBER 2, 2003

Main chart table with columns: Rank, This Week, Last Week, Wks. On Chart, Title/Imprint/Promotion Label, Artist, TW, LW, Detections, Audience (Millions, Rank). Includes 'NO. 1' stars and 'GREATEST GAINER/MOST AIRPLAY ADDS' stars.

Songs ranked by number of detections. Songs showing an increase in detections over the previous week, regardless of chart movement. A song will also receive a bullet if its percentage loss in detections does not exceed the percentage of monitored station downtime for the format.

GREATEST GAINERS RAP

- JAY-Z • Change Clothes (Roc-A-Fella/Def Jam/IDJMG) +1073
WJMH +46, WJMN +45, WWBZ +41, WMIB +39, WKPO +35, WQHT +32, WGZB +31, WJHM +31, WZMX +28, WYIL +28
G-UNIT • Stunt 101 (G-Unit/Shady/Interscope) +828
WNWZ +35, WRVZ +28, KXOX +27, WYIL +25, WWPR +22, WNPL +22, WRJH +21, KVEG +19, KBOS +18, WHTA +16
NELLY • Iz U (Fo' Reel/Universal/UMRG) +486
WBOT +26, KCHZ +26, WRVZ +22, WNPL +22, KBXX +20, KDON +20, WAJZ +18, WJNH +16, KJMM +15, WBLO +15
JA RULE • Clap Back (Murder Inc./Def Jam/IDJMG) +466
KKDA +33, WLLD +26, WFXE +25, WEUP +23, WBHJ +22, WBHH +21, WWHV +19, WHTA +19, WRVZ +19, KCAQ +18
CHINGY FEAT. LUDACRIS & SNOOP DOGG • Holiday In (Disturbing The Peace/Capitol) +408
KKWD +36, WMIB +34, WJMN +33, WJNH +30, WDTJ +25, WPOW +23, WEDR +21, WQHT +21, KMEL +18, KNOU +17

AIRPLAY Monitor

Nielsen Broadcast Data Systems
Songs posting gains in detections or with a percentage loss in detections equal to or better than the monitored downtime percentage in the format. Songs listed in order of detections.

TOP 10 BOUND
Total Detections/Gain

BAD BOY'S DA BAND 2260/42
Bad Boy This Bad Boy That (Bad Boy/UMRG)
Total Stations: 91 Chart Move: 15-13
H (11), M (38), L (42) Airplay Adds: 1

Table with columns: Station, LW, LWZ, ZW, ID, and song data for various cities like New York, LA, Chicago, etc.

Table with columns: Station, LW, LWZ, ZW, ID, and song data for various cities like Houston, Atlanta, Miami, etc.

G-UNIT 2033/451
Stunt 101 (G-Unit/Shady/Interscope)
Total Stations: 70 Chart Move: 27-26
H (4), M (19), L (47) Airplay Adds: 5

AIRPLAY LEADER (FIRST STATION TO 150 PLAYS)
WBHH • Norfolk, VA
PD: Heart Attack
Date: 10/12/03

Total Stations: 91 Chart Move: 24-17
H (9), M (27), L (55) Airplay Adds: 8

Table with columns: Station, LW, LWZ, ZW, ID, and song data for various cities like New York, LA, Chicago, etc.

AIRPOWER
Total Detections/Gain

TUPAC FEAT. THE NOTORIOUS B.I.G. 2340/160
Runnin (Dyng To Live) (Amaru/Interscope)
Total Stations: 91 Chart Move: 16-11
H (11), M (35), L (45) Airplay Adds: 1

AIRPLAY LEADER (FIRST STATION TO 150 PLAYS)
WBHH • Norfolk, VA
PD: Heart Attack
Date: 10/19/03

Total Stations: 91 Chart Move: 16-11
H (11), M (35), L (45) Airplay Adds: 1

Table with columns: Station, LW, LWZ, ZW, ID, and song data for various cities like New York, LA, Chicago, etc.

AIRPOWER BOUND
Total Detections/Gain

112 FEATURING LUDACRIS 1547/74
Hot & Wet (Bad Boy/Def Soul/IDJMG)
Total Stations: 83 Chart Move: 25-23
H (3), M (20), L (60) Airplay Adds: 2

Table with columns: Station, LW, LWZ, ZW, ID, and song data for various cities like New York, LA, Chicago, etc.

LOON FEATURING MARIO WINANS 1182/85
Down For Me (Bad Boy/UMRG)
Total Stations: 84 Chart Move: 32-28
H (1), M (14), L (69) Airplay Adds: 9

Table with columns: Station, LW, LWZ, ZW, ID, and song data for various cities like New York, LA, Chicago, etc.

KELIS 1392/259
Milkshake (Star Trak/Arista)
Total Stations: 73 Chart Move: 31-25
H (9), M (17), L (47) Airplay Adds: 5

Table with columns: Station, LW, LWZ, ZW, ID, and song data for various cities like New York, LA, Chicago, etc.

NELLY 1164/340
Iz U (Fo' Reel/Universal/UMRG)
Total Stations: 73 Chart Move: 40-29
H (0), M (16), L (57) Airplay Adds: 11

Table with columns: Station, LW, LWZ, ZW, ID, and song data for various cities like New York, LA, Chicago, etc.

GINUWINE 1360/87
Love You More (Epic/SUM)
Total Stations: 70 Chart Move: 27-26
H (4), M (19), L (47) Airplay Adds: 5

Table with columns: Station, LW, LWZ, ZW, ID, and song data for various cities like New York, LA, Chicago, etc.

JAY-Z 1144/826
Change Clothes (Roc-A-Fella/Def Jam/IDJMG)
Total Stations: 76 Chart Move: Debut 30
H (4), M (14), L (58) Airplay Adds: 30

Table with columns: Station, LW, LWZ, ZW, ID, and song data for various cities like New York, LA, Chicago, etc.

ALICIA KEYS 1225/477
You Don't Know My Name (JIRMG)
Total Stations: 69 Chart Move: Debut 27
H (2), M (18), L (49) Airplay Adds: 21

Table with columns: Station, LW, LWZ, ZW, ID, and song data for various cities like New York, LA, Chicago, etc.

JOE 1063/61
More & More (Jive)
Total Stations: 72 Chart Move: 34-33
H (1), M (14), L (57) Airplay Adds: 2

Table with columns: Station, LW, LWZ, ZW, ID, and song data for various cities like New York, LA, Chicago, etc.

BOW WOW FEAT. JAGGED EDGE 1033/181
My Baby (Columbia/SUM)
Total Stations: 68 Chart Move: 38-34
H (0), M (11), L (57) Airplay Adds: 12

Table with columns: Station, LW, LWZ, ZW, ID, and song data for various cities like New York, LA, Chicago, etc.

BEYONCE 1012/427
Me, Myself And I (Columbia/SUM)
Total Stations: 67 Chart Move: Debut 36
H (0), M (7), L (60) Airplay Adds: 19

Table with columns: Station, LW, LWZ, ZW, ID, and song data for various cities like New York, LA, Chicago, etc.

NICK CANNON FEAT. R. KELLY 986/108
Gigolo (Nick/Jive)
Total Stations: 71 Chart Move: 37-38
H (0), M (13), L (63) Airplay Adds: 6

Table with columns: Station, LW, LWZ, ZW, ID, and song data for various cities like New York, LA, Chicago, etc.

MUSIQ 956/317
Forthright (Def Soul/IDJMG)
Total Stations: 73 Chart Move: Debut 39
H (0), M (7), L (66) Airplay Adds: 20

Table with columns: Station, LW, LWZ, ZW, ID, and song data for various cities like New York, LA, Chicago, etc.

JA RULE 2166/307
Clap Back (Murder Inc./Def Jam/IDJMG)
Total Stations: 94 Chart Move: 21-15
H (6), M (34), L (54) Airplay Adds: 3

Table with columns: Station, LW, LWZ, ZW, ID, and song data for various cities like New York, LA, Chicago, etc.

AIRPLAY LEADER (FIRST STATION TO 150 PLAYS)
WBWB • Charleston, SC
PD: Cliff Fletcher
Date: 10/26/03
Also: WQHT • New York, NY

Table with columns: Station, LW, LWZ, ZW, ID, and song data for various cities like New York, LA, Chicago, etc.

LOON FEATURING MARIO WINANS 1182/85
Down For Me (Bad Boy/UMRG)
Total Stations: 84 Chart Move: 32-28
H (1), M (14), L (69) Airplay Adds: 9

Table with columns: Station, LW, LWZ, ZW, ID, and song data for various cities like New York, LA, Chicago, etc.

KELIS 1392/259
Milkshake (Star Trak/Arista)
Total Stations: 73 Chart Move: 31-25
H (9), M (17), L (47) Airplay Adds: 5

Table with columns: Station, LW, LWZ, ZW, ID, and song data for various cities like New York, LA, Chicago, etc.

BEYONCE 1012/427
Me, Myself And I (Columbia/SUM)
Total Stations: 67 Chart Move: Debut 36
H (0), M (7), L (60) Airplay Adds: 19

Table with columns: Station, LW, LWZ, ZW, ID, and song data for various cities like New York, LA, Chicago, etc.

NICK CANNON FEAT. R. KELLY 986/108
Gigolo (Nick/Jive)
Total Stations: 71 Chart Move: 37-38
H (0), M (13), L (63) Airplay Adds: 6

Table with columns: Station, LW, LWZ, ZW, ID, and song data for various cities like New York, LA, Chicago, etc.

MUSIQ 956/317
Forthright (Def Soul/IDJMG)
Total Stations: 73 Chart Move: Debut 39
H (0), M (7), L (66) Airplay Adds: 20

Table with columns: Station, LW, LWZ, ZW, ID, and song data for various cities like New York, LA, Chicago, etc.

JA RULE 2166/307
Clap Back (Murder Inc./Def Jam/IDJMG)
Total Stations: 94 Chart Move: 21-15
H (6), M (34), L (54) Airplay Adds: 3

Table with columns: Station, LW, LWZ, ZW, ID, and song data for various cities like New York, LA, Chicago, etc.

AIRPLAY LEADER (FIRST STATION TO 150 PLAYS)
WBWB • Charleston, SC
PD: Cliff Fletcher
Date: 10/26/03
Also: WQHT • New York, NY

Table with columns: Station, LW, LWZ, ZW, ID, and song data for various cities like New York, LA, Chicago, etc.

LOON FEATURING MARIO WINANS 1182/85
Down For Me (Bad Boy/UMRG)
Total Stations: 84 Chart Move: 32-28
H (1), M (14), L (69) Airplay Adds: 9

Table with columns: Station, LW, LWZ, ZW, ID, and song data for various cities like New York, LA, Chicago, etc.

KELIS 1392/259
Milkshake (Star Trak/Arista)
Total Stations: 73 Chart Move: 31-25
H (9), M (17), L (47) Airplay Adds: 5

Table with columns: Station, LW, LWZ, ZW, ID, and song data for various cities like New York, LA, Chicago, etc.

IMPACT!

AIRPLAY Monitor

Nielsen Broadcast Data Systems

Songs posting gains in detections or with a percentage loss in detections equal to or better than the monitored downtime percentage in the format. Songs listed in order of detections. *Indicates station experienced between 24 and 30 hours of monitored downtime during the chart week.

CHART BOUND

Total Detections/Gain

T.I. **821/87**
Be Easy (Grand Hustle/Atlantic)

Total Stations: 58
Heavy (3) KXHT, WBHJ, WHTA
Medium (6), Light (49)
Airplay Adds: 3 WBLX, WNPL, WRJH

DMX FEATURING SWIZZ BEATZ **795/150**
Get It On The Floor (Ruff Ryders/Def Jam/IDJMG)

Total Stations: 77
Heavy (0)
Medium (5), Light (72)
Airplay Adds: 4 KPWR, WEUP, WRJH, WZHT

FLOETRY **785/52**
Getting Late (Soljaz/DreamWorks)

Total Stations: 43
Heavy (4) WERQ, WGCI, WKYS, WQUE
Medium (7), Light (32)

TRILLVILLE **661/100**
Neva Eva (BME/Reprise/Warner Bros.)

Total Stations: 51
Heavy (4) KXHT, WHHH, WHRK, WWBZ
Medium (6), Light (41)
Airplay Adds: 1 KBXX

MYA **628/135**
Fallen (A&M/Interscope)

Total Stations: 66
Heavy (2) KNOU, WMBX
Medium (4), Light (60)
Airplay Adds: 9 KBTT, KKBT, KMEL, KNOU, WBHJ, WEMX, WFXA, WTLZ, WZMX

THE ISLEY BROTHERS FEAT. RONALD ISLEY & JS **611/5**
Busted (DreamWorks)

Total Stations: 39
Heavy (5) KBXX, WGCI, WHRK, WKKV, WQBT
Medium (5), Light (29)

YING YANG TWINS **597/33**
Salt Shaker (ColliPark/TVT)

Total Stations: 74
Heavy (0)
Medium (8), Light (66)
Airplay Adds: 3 KPTY, WENZ, WIZF

JS **584/48**
Love Angel (DreamWorks)

Total Stations: 63
Heavy (0)
Medium (3), Light (60)
Airplay Adds: 7 KBMB, WENZ, WGZB, WHRK, WJTT, WOWI, WZMX

CASSIDY FEATURING R. KELLY **579/16**
Hotel (Full Surface/J/RMG)

Total Stations: 60
Heavy (0)
Medium (8), Light (52)
Airplay Adds: 2 KKFR, WJLB

JAHEIM **566/3**
Backlight (Divine Mill/Warner Bros.)

Total Stations: 43
Heavy (1) WQUE
Medium (6), Light (36)

MICHAEL JACKSON **489/155**
One More Chance (Epic/SUM)

Total Stations: 50
Heavy (1) WZHT
Medium (3), Light (46)
Airplay Adds: 11 KDKS, KMEL, KMJJ, KNDA, WBLX, WBTF, WEAS, WFXA, WJMI, WPRW, WSSP

OUTKAST **477/115**
Hey Ya! (Arista)

Total Stations: 31
Heavy (4) KKFR, KVEG, WEUP, WHTA

Medium (4), Light (23)
Airplay Adds: 4 WJHM, WJMH, WVVE, WWBZ

NAPPY ROOTS FEAT. ANTHONY HAMILTON **454/94**
Sick & Tired (Atlantic)

Total Stations: 40
Heavy (0)
Medium (6), Light (34)
Airplay Adds: 7 WAJZ, WBTF, WDKX, WJUC, WKYS, WQOK, WWWZ

WESTSIDE CONNECTION FEAT. NATE DOGG **384/145**
Gangsta Nations (Hoo-Bangin'/Capitol)

Total Stations: 40
Heavy (2) KPWR, KWID
Medium (2), Light (36)
Airplay Adds: 5 KNDA, WFXE, WJMI, WJWZ, WZMX

OBIE TRICE FEAT. NATE DOGG **383/141**
The Set Up (Shady/Interscope)

Total Stations: 64
Heavy (1) WBHH
Medium (0), Light (63)
Airplay Adds: 6 WBTJ, WEMX, WERQ, WIZF, WQOK, WUBT

213 **380/28**
Fly (D.P.G.)

Total Stations: 28
Heavy (3) KKFR, KPWR, KWID
Medium (2), Light (23)

DWELE **320/28**
Find A Way (Virgin)

Total Stations: 37
Heavy (0)
Medium (1), Light (36)
Airplay Adds: 3 KMEL, WERQ, WFXA

CEE-LO **315/53**
I'll Be Around (Arista)

Total Stations: 60
Heavy (0)
Medium (3), Light (57)
Airplay Adds: 4 WBHH, WDKX, WJTT, WMBX

KANYE WEST **305/65**
Through The Wire (Roc-A-Fella/Def Jam/IDJMG)

Total Stations: 52
Heavy (0)
Medium (0), Light (52)
Airplay Adds: 4 WAMO, WBHJ, WJUC, WWBZ

BRAVEHEARTS FEAT. LIL JON & THE EAST SIDE BOYZ **289/68**
Quick To Back Down (Ill Will/Columbia/SUM)

Total Stations: 60
Heavy (1) KXHT
Medium (0), Light (59)
Airplay Adds: 2 KPTY, WHXT

WARREN G FEAT. KRS-ONE & LIL' AI **284/120**
Let's Go (The Movement) (Strange/MSIC)

Total Stations: 35
Heavy (0)
Medium (3), Light (32)
Airplay Adds: 9 KBMB, KDKS, KMEL, KVEG, WBLX, WJNH, WJTT, WOWI, WWBZ

DO OR DIE **266/5**
Do U (J Prince/Rap-A-Lot 4 Life)

Total Stations: 15
Heavy (1) WEUP
Medium (3), Light (11)
Airplay Adds: 1 WWBZ

50 CENT **255/9**
What Up Gangsta (Shady/Aftermath/Interscope)

Total Stations: 41
Heavy (1) WMIB
Medium (1), Light (39)

ANTHONY HAMILTON **253/37**
Comin' From Where I'm From (So So Def/Arista)

Total Stations: 35
Heavy (0)
Medium (2), Light (33)
Airplay Adds: 1 KBTT

T.I. **250/2**
Rubber Band Man (Grand Hustle/Atlantic)

Total Stations: 26
Heavy (0)
Medium (4), Light (22)
Airplay Adds: 1 KRRQ

BLAQUE **244/12**
I'm Good (Elektra/EEG)

Total Stations: 30
Heavy (0)
Medium (2), Light (28)
Airplay Adds: 1 WFXA

GERALD LEVERT **227/46**
U Got That Love (Call It A Night) (Elektra/EEG)

Total Stations: 50
Heavy (1) WZHT
Medium (2), Light (47)

TWISTA **227/108**
Slow Jams (Atlantic)

Total Stations: 19
Heavy (1) WPWX
Medium (4), Light (14)
Airplay Adds: 2 KMEL, WSSP

BABY D FEAT. BONE CRUSHER & DRU **200/2**
It's Goin' Down (Big Oomp/Epic/SUM)

Total Stations: 40
Heavy (0)
Medium (1), Light (39)

SEAN PAUL FEATURING SASHA **196/98**
I'm Still In Love With You (VP/Atlantic)

Total Stations: 29
Heavy (0)
Medium (1), Light (28)
Airplay Adds: 6 KBMB, KIPR, WEUP, WJMI, WJTT, WZMX

LIL' KIM FEATURING TWISTA **176/20**
Thug Luv (Queen Bee/Atlantic)

Total Stations: 23
Heavy (0)
Medium (0), Light (23)
Airplay Adds: 2 WAJZ, WWWZ

R. KELLY **152/24**
Touched A Dream (Jive)

Total Stations: 12
Heavy (1) WPWX
Medium (1), Light (10)
Airplay Adds: 1 WJUC

TEEDRA MOSES FEATURING JADAKISS **151/35**
You'll Never Find A Better Woman (TVT)

Total Stations: 31
Heavy (0)
Medium (1), Light (30)
Airplay Adds: 3 KIPR, WAMO, WJMI

A-DAM-SHAME **151/22**
Don't Play Dat (Trumpp Tight)

Total Stations: 23
Heavy (0)
Medium (0), Light (23)

MARQUES HOUSTON FEAT. JERMAINE DUPRI **143/54**
Pop That Booty (T.U.G./Elektra/EEG)

Total Stations: 31
Heavy (0)
Medium (0), Light (31)
Airplay Adds: 7 KPWR, WDTJ, WJMI, WJTT, WKYS, WPGC, WZFX

PETEY PABLO **140/43**
Freek-A-Leek (Jive)

Total Stations: 39
Heavy (0)
Medium (0), Light (39)
Airplay Adds: 3 KPTY, WFXE, WMIB

DIRTY **135/2**
I Wish (Nfinity/J Prince/Rap-A-Lot)

Total Stations: 16
Heavy (0)
Medium (1), Light (15)

YOUNGBLOODZ FEAT. BACKBONE **134/42**
Lean Low (So So Def/Arista)

Total Stations: 36
Heavy (0)
Medium (2), Light (34)
Airplay Adds: 2 KRRQ, WWBZ

SASHA **130/7**
Dat Sexy Body (VP)

Total Stations: 24
Heavy (0)
Medium (1), Light (23)

FLOETRY FEATURING MOS DEF **116/21**
wannaBwhereUR (thisizzaluvsong) (Soljaz/DreamWorks)

Total Stations: 36
Heavy (0)
Medium (0), Light (36)
Airplay Adds: 4 KBMB, KRRQ, WJTT, WWWZ

TURK **106/14**
Amped (Laboratory/In The Paint/Koch)

Total Stations: 18
Heavy (0)
Medium (0), Light (18)
Airplay Adds: 2 KXHT, WJTT

CALVIN RICHARDSON **105/16**
Keep On Pushin' (Hollywood)

Total Stations: 18
Heavy (1) KIPR
Medium (0), Light (17)

LUDACRIS **103/21**
P-Poppin' (Disturbing Tha Peace/Def Jam South/IDJMG)

Total Stations: 11
Heavy (0)
Medium (2), Light (9)

P. DUB **103/7**
Lay Your Body Down (Wil Flo)

Total Stations: 3
Heavy (0)
Medium (2), Light (1)

ERYKAH BADU **102/3**
Back In The Day (Puff) (Motown/UMRG)

Total Stations: 17
Heavy (0)
Medium (1), Light (16)
Airplay Adds: 1 WWWZ

MASTER P **97/11**
Them Jeans (New No Limit/Universal/UMRG)

Total Stations: 14
Heavy (0)
Medium (0), Light (14)
Airplay Adds: 1 WFXE

MARY J. BLIGE FEATURING EVE **96/62**
Not Today (Geffen)

Total Stations: 25
Heavy (0)
Medium (1), Light (24)
Airplay Adds: 2 KKBT, WWBZ

GLENN LEWIS FEAT. KARDINAL OFFISHALL **94/2**
Back For More (Epic/SUM)

Total Stations: 18
Heavy (0)
Medium (1), Light (17)
Airplay Adds: 1 WJLB

VIOLATOR FEATURING G-UNIT **86/0**
Gangsta Sh*t (Violator/Jive)

Total Stations: 29
Heavy (0)
Medium (0), Light (29)
Airplay Adds: 3 WAJZ, WIZF, WJLB

GOAPELE **80/10**
Closer (Skyblaze/ABB)

Total Stations: 5
Heavy (0)
Medium (2), Light (3)

YING YANG TWINS **73/5**
Georgia Dome (Get Low Sequel) (ColliPark/TVT)

Total Stations: 32
Heavy (0)
Medium (0), Light (32)

KNOC-TURN'AL **73/0**
The Way I Am (Desert Storm/Elektra/EEG)

Total Stations: 20
Heavy (0)
Medium (0), Light (20)

CAMOFLAUGE **72/11**
Professional (Pure Pain)

Total Stations: 14
Heavy (0)
Medium (0), Light (14)
Airplay Adds: 1 WMBX

PITCH BLACK **69/21**
It's All Real (Travio/Universal/UMRG)

Total Stations: 26
Heavy (0)
Medium (0), Light (26)
Airplay Adds: 1 WWHV

SNOOP DOGG & MARVIN GAYE **69/38**
Dance With Me (Vybe Squad/In The Paint/Koch)

Total Stations: 19
Heavy (0)
Medium (0), Light (19)
Airplay Adds: 3 KIPR, WJTT, WQHT

RZA **68/12**
We Pop (Wu-Records/Sanctuary)

Total Stations: 15
Heavy (1) WBHH
Medium (0), Light (14)

BIRMINGHAM J **67/10**
Keep Runnin Yo Mouth (Kottage Boy)

Total Stations: 5
Heavy (1) WBHJ
Medium (0), Light (4)
Airplay Adds: 1 WEUP

SHAWN KANE **66/8**
Like Whitney Loves Bobby (J/RMG)

Total Stations: 6
Heavy (0)
Medium (0), Light (6)

MI **62/8**
I Will (Walkerboy)

Total Stations: 10
Heavy (0)
Medium (0), Light (10)
Airplay Adds: 3 WBHJ, WRJH, WTLZ

NATIVE FEATURING DAVID BANNER **61/25**
Put It Down (Blackground/Universal/UMRG)

Total Stations: 17
Heavy (0)
Medium (0), Light (17)
Airplay Adds: 1 WFXE

JUNIOR VARSITY **61/33**
Shorty (Mad Hype)

Total Stations: 9
Heavy (0)
Medium (0), Light (9)
Airplay Adds: 3 KBTT, KDKS, WJWZ

JAY-Z **50/50**
Public Service Announcement (Interlude) (Roc-A-Fella/Def Jam/IDJMG)

Total Stations: 12
Heavy (0)
Medium (0), Light (12)
Airplay Adds: 1 WQHT

H=Heavy (45+ Detections), M=Medium (25-44), L=Light (Under 25). Airpower awarded to songs appearing in the top 20 on both the Airplay and Audience charts for the first time with increases in both detections and audience. *Initial impact: songs appearing on this page for the first time in summary form. Airplay Adds are songs with 6 or more detections at new stations this week. The Airplay Leaderboard ranks taste-maker stations that have been the most successful in identifying future hit songs as measured by the amount of AIRPOWER titles for which they were Airplay Leaders. Refer to each format's Power Playlists page to see this week's Airplay Leaders.

THIS WEEK	LAST WEEK	WKS. ON CHART	TITLE/IMPRINT/PROMOTION LABEL	ARTIST	DETECTIONS		AUDIENCE	
					TW	LW	MILLIONS	RANK
			★★★ NO. 1 ★★★					
1	1	12	U GOT THAT LOVE (CALL IT A NIGHT) ELEKTRA/VEEG 2 weeks at No. 1	GERALD LEVERT	1055	1029	10.953	2
2	2	36	STEP IN THE NAME OF LOVE JIVE	R. KELLY	970	985	11.201	1
3	4	27	DANCE WITH MY FATHER J/RMG	LUTHER VANDROSS	833	838	10.011	3
4	3	42	LOVE CALLS KEMISTRY/MOTOWN/UMRG	KEM	785	860	9.341	4
5	6	38	I WISH I WASN'T RCA/RMG	HEATHER HEADLEY	737	745	7.232	7
6	7	7	WONDERFUL ARISTA	ARETHA FRANKLIN	718	717	8.040	6
7	5	19	FIND A WAY VIRGIN	DWELE	705	744	8.438	5
8	8	27	OFFICIALLY MISSING YOU ELEKTRA/VEEG	TAMIA	610	692	5.978	10
9	9	31	I NEED YOU NOW EMI GOSPEL	SMOKIE NORFUL	608	665	6.639	8
10	12	9	MORE & MORE JIVE	JOE	585	499	5.728	11
11	10	26	CRAZY CAPITOL	JAVIER	576	638	5.163	14
12	11	18	SAY HOW I FEEL DKG	RHIAN BENSON	571	539	3.940	16
13	13	15	COMIN' FROM WHERE I'M FROM SO SO DEF/ARISTA	ANTHONY HAMILTON	535	498	3.626	17
14	17	8	A MILLION WAYS GRP/VERVE	WILL DOWNING	496	412	5.380	12
15	14	37	PUT THAT WOMAN FIRST DIVINE MILL/WARNER BROS.	JAHEIM	447	482	3.625	18
			★★ AIRPOWER ★★					
16	22	3	ONE MORE CHANCE EPIC/SUM	MICHAEL JACKSON	436	324	4.426	15
17	15	36	FAR AWAY HIDDEN BEACH/EPIC/SUM	KINDRED THE FAMILY SOUL	433	418	5.187	13
18	16	11	BACKTIGHT DIVINE MILL/WARNER BROS.	JAHEIM	432	423	2.781	23
19	19	13	GETTING LATE SOLJAZ/DREAMWORKS	FLOETRY	373	392	2.909	22
20	18	23	SUPERSTAR J/RMG	RUBEN STUDDARD	365	422	3.324	20
21	23	7	RAIN ON ME MURDER INC./DEF JAM/IDJMG	ASHANTI	364	296	6.331	9
22	25	8	READ YOUR MIND GEFREN	AVANT	344	284	3.209	21
23	20	17	BUSTED DREAMWORKS THE ISLEY BROTHERS FEATURING RONALD ISLEY & JS		328	381	2.412	24
24	26	4	BACK IN THE DAY (PUFF) MOTOWN/UMRG	ERYKAH BADU	308	266	2.335	27
25	21	12	WHAT IS LOVE? COLUMBIA/SUM	VIVIAN GREEN	308	340	2.371	25
26	24	17	KEEP ON PUSHIN' HOLLYWOOD	CALVIN RICHARDSON	300	287	2.274	28
			★ GREATEST GAINER® ★					
27	32	2	YOU DON'T KNOW MY NAME J/RMG	ALICIA KEYS	283	142	3.451	19
28	28	16	TURN OUT THE STARS LOVE LEE	THE MANHATTANS	196	202	1.247	37
29	27	5	CAN'T LET HIM GO PRANA/J & M	STEPHANIE MILLS	171	237	1.751	32
30	29	6	HOLD ME KALIMBA	EARTH, WIND & FIRE	170	154	0.795	-
			★ MOST AIRPLAY ADDS ★					
31	NEW		FORTHENIGHT DEF SOUL/IDJMG	MUSIQ	165	69	1.948	31
32	30	3	MATTER OF TIME MOTOWN/UMRG	KEM	159	155	0.785	-
33	31	13	MOCHA SOUL BIG3	IMPROMPT2	126	149	0.594	-
34	38	8	HEARD MY CRY NAS/MUSIC ONE	JEFF MAJORS	121	117	1.328	36
35	34	24	SO GONE J/RMG	MONICA	120	126	1.490	34
36	40	2	NATURAL THING EMPIRE MUSICWERKS	FREDDIE JACKSON	108	100	0.460	-
37	33	10	OOH! GEFREN	MARY J. BLIGE	108	131	2.350	26
38	NEW		WALKED OUTTA HEAVEN COLUMBIA/SUM	JAGGED EDGE	106	93	1.496	33
39	35	13	CLOSER SKYBLAZE/ABB	GOAPELE	105	119	1.339	35
40	36	20	THE CLOSER I GET TO YOU J/COLUMBIA/RMG/SUM	LUTHER VANDROSS DUET WITH BEYONCE KNOWLES	101	118	1.175	38

Songs ranked by number of detections. () Songs showing an increase in detections over the previous week, regardless of chart movement. A song will also receive a bullet if its percentage loss in detections does not exceed the percentage of monitored station downtime for the format. A song that has been on the chart for more than 20 weeks will generally not receive a bullet, even if it registers an increase in detections. Airpower awarded to songs appearing in the top 20 on both the Airplay and Audience charts for the first time with increases in both detections and audience. Greatest Gainer awarded to the song with the largest increase in detections. Most Airplay Adds awarded to the song registering six or more detections at the most stations for the first time this week. A song with a gain in detections over the previous week is placed first if tied with a song with a decline over the same period. When tied songs are each gaining detections or each losing detections, the song being played on more stations is placed first. Songs below the top 20 become recurrenents and are removed from the chart after 26 weeks.

most airplay adds

ADULT R&B

NEW STATIONS

MUSIQ Forthenight (Def Soul/IDJMG) 9
KJLH, KRWP, WDAS, WDLT, WDZZ, WHOT, WKXI, WSOL, WZAK

Total Stations With Six Or More Detections: 14
TOTAL DETECTIONS BY DAYPART: 6-10 4%, 10-3 27%, 3-7 25%, 7-12 8%, 12-6A 36%

ALICIA KEYS You Don't Know My Name (J/RMG) 8
KBLX, KOKY, WBHK, WHOT, WIMX, WMGL, WPHR, WVBE

Total Stations With Six Or More Detections: 17
TOTAL DETECTIONS BY DAYPART: 6-10 9%, 10-3 27%, 3-7 23%, 7-12 17%, 12-6A 25%

MICHAEL JACKSON One More Chance (Epic/SUM) 7
WFXC, WJMR, WKJS, WSOL, WVBE, WVKL, WWIN

Total Stations With Six Or More Detections: 23
TOTAL DETECTIONS BY DAYPART: 6-10 8%, 10-3 23%, 3-7 20%, 7-12 17%, 12-6A 33%

TARRALYN RAMSEY Up Against All Odds (Casablanca/UMRG) 6
KRWP, WDLT, WDZZ, WMGL, WVAZ, WVBE

Total Stations With Six Or More Detections: 6
TOTAL DETECTIONS BY DAYPART: 6-10 5%, 10-3 14%, 3-7 13%, 7-12 23%, 12-6A 45%

JOE More & More (Jive) 4
KOXL, WFCX, WSVY, WWIN

Total Stations With Six Or More Detections: 34
TOTAL DETECTIONS BY DAYPART: 6-10 8%, 10-3 21%, 3-7 17%, 7-12 23%, 12-6A 31%

GREATEST GAINERS ADULT R&B

INCREASE IN DETECTIONS

ALICIA KEYS • You Don't Know My Name (J/RMG) +141
WIMX +19, KBLX +18, WPHR +18, KMJM +15, WBHK +12, WHOT +11, WVBE +10, KOKY +9, WDAS +8, WHUR +6

MICHAEL JACKSON • One More Chance (Epic/SUM) +112
WJMR +26, WWIN +17, WSOL +11, WDAS +9, WLVH +7, WVKL +7, WVBE +7, WDLT +6, WFXC +6, WKJS +6

MUSIQ • Forthenight (Def Soul/IDJMG) +96
WDZZ +13, KRWP +11, WSOL +10, WDAS +8, WHOT +8, WDLT +8, WZAK +7, WKXI +6, KMJK +5, WLVH +5

JOE • More & More (Jive) +86
WWIN +16, WVBE +10, WBAV +7, WSVY +6, WDAS +5, KOXL +5, WPHR +4, WWDM +4, WDLT +4, KMJK +4

WILL DOWNING • A Million Ways (GRP/Verve) +84
WWIN +12, WHUR +9, WBAV +9, WTLA +9, WBHK +6, WVBE +5, KOKY +5, WRKS +4, WWDM +4, KMJO +4

Monitor RECURRENENTS ADULT R&B

RANK	TITLE	ARTIST (IMPRINT/PROMOTION LABEL)	DETECTIONS	TW	LW
1	SHOULDA, WOULDA, COULDA	BRIAN MCKNIGHT (MOTOWN/UMRG)	354	352	
2	I'LL NEVER LEAVE	R. KELLY (JIVE)	317	337	
3	SAY YES	FLOETRY (SOLJAZ/DREAMWORKS)	287	316	
4	TAKE YOU OUT	LUTHER VANDROSS (J/RMG)	256	239	
5	EMOTIONAL ROLLERCOASTER	VIVIAN GREEN (COLUMBIA/SUM)	223	241	
6	HOW YOU GONNA ACT LIKE THAT	TYRESE (J/RMG)	223	244	
7	FUNNY	GERALD LEVERT (ELEKTRA/VEEG)	215	220	
8	GUESS WHAT	SYLEENA JOHNSON (JIVE)	209	191	
9	WHAT WOULD YOU DO?	THE ISLEY BROTHERS (DREAMWORKS)	190	185	

RANK	TITLE	ARTIST (IMPRINT/PROMOTION LABEL)	DETECTIONS	TW	LW
10	FABULOUS	JAHEIM FEAT. THA RAYNE (DIVINE MILL/WARNER BROS.)	182	185	
11	LIFETIME	MAXWELL (COLUMBIA/SUM)	178	201	
12	LOVE OF MY LIFE (AN ODE TO HIP HOP)	ERYKAH BADU FEAT. COMMON (FOX/GEFFEN)	173	189	
13	DONTCHANGE	MUSIQ (DEF SOUL/IDJMG)	160	171	
14	SEXUAL HEALING	MARVIN GAYE (COLUMBIA/SUM)	153	141	
15	THE BATTLE IS THE LORD'S	YOLANDA ADAMS (VERITY/JIVE)	144	126	
16	ONE OF THOSE DAYS	WHITNEY HOUSTON (ARISTA)	137	140	
17	I'D RATHER	LUTHER VANDROSS (J/RMG)	132	159	
18	BEFORE I LET GO	FRANKIE BEVERLY AND MAZE (CAPITOL)	128	122	
19	MADE TO LOVE YA	GERALD LEVERT (ELEKTRA/VEEG)	125	124	
20	SOMEONE TO LOVE YOU	RUFF ENDSZ (EPIC/SUM)	125	133	

Recurrenents are titles that have appeared on the Adult R&B Airplay chart for 26 weeks and have dropped below the top 20.

WHERE URBAN AC ADDS & SPINS HAPPEN

THE JESUS GARBER COMPANY (323) 469-1504



POWER PLAYS

AIRPLAY LEADERBOARD

Table with 5 columns: Rank, Station, PD/MD, and Airplay Leader Designations. Lists top stations like WHQT Miami, FL and WJZZ Chicago, IL.

WRKS New York. PD: John Mullen, PD: Toya Beasley, MC: Julie Gustines. Emmis 212-242-9870. Includes KISS 98.7 logo.

KHHT Los Angeles. PD/MD: Michelle Santosouso, APD: Rick Nuhn, Clear Channel 818-845-1027. Includes HOT 97 logo.

WVAZ Chicago. PD: Elroy Smith, APD/MD: Armando Rivera, Clear Channel 312-360-9000. Includes K103 logo.

WHUR Washington, DC. PD/MD: David A. Dickinson, Howard Univ. 202-806-3500. Includes WHUR 96.3 logo.

WDAS Philadelphia. VP/GM/MD: Joe Tamburro, Dir/Pgm: Thea Mitchem, APD/MD: Jo Ann Gamble, Clear Channel 610-617-8500. Includes WDAS 105.3 FM logo.

WMJM Washington, DC. PD: Kathy Brown, MD: Mike Chase, Radio One 301-306-1111. Includes MAJIC 102.3 logo.

KJLH Los Angeles. PD/MD: Andrae Russell, TAXI 310-330-2200. Includes KJLH logo.

KMIQ Houston. PD: Carl Cotner, MD: Sam Choiche, Radio One 713-623-2108. Includes MAJIC 102.3 logo.

WMXD Detroit. PD: Jamilah Muhammad, Clear Channel 313-965-2000. Includes MAJIC 102.3 logo.

WHQT Miami. PD: Derrick Brown, APD/MD: Karen Vaughn, Cox 954-584-7117. Includes KET 105.3 logo.

KBLX San Francisco. PD: Kevin Brown, Inner City 415-284-1029. Includes 102.5 logo.

WWIN Baltimore. PD: Tim Watts, MD: Keith Fisher, Radio One 410-332-8200. Includes MAGIC 95.9 FM logo.

WYLD New Orleans. OM: Caria Boatner, PD/MD: AJ Appleberry, Clear Channel 504-827-6000. Includes WYLD 98 logo.

WZAK Cleveland. OM: Kim Johnson, PD/MD: Bobby Rush, Radio One 216-579-1111. Includes 93.7 FM WZAK logo.

WFXX Raleigh. OM: Cy Young, APD/MD: Jodi Berry, Radio One 919-848-9736. Includes POWER 103.1 logo.

KRWP Houston. PD/MD: Maurice Devoe, Cumulus 713-300-3500. Includes POWER 103.1 logo.

WQMG Greensboro. PD: Alvin Stowe, Entercom 336-605-5200. Includes 97.1 QMG logo.



IMPACT!

TOP 10 BOUND

ANTHONY HAMILTON 535/37. Conin' From Where I'm From (So So Def/Arista). Total Stations: 42, Chart Move: 13-13.

Table with columns: Station, Rank, and Airplay Adds. Lists stations like BET, MTV, WKRS, KJLH, etc.

WILL DOWNING 496/84. A Million Ways (GRP/Verve). Total Stations: 44, Chart Move: 17-14.

Table with columns: Station, Rank, and Airplay Adds. Lists stations like BET, MTV, WKRS, KJLH, etc.

AIRPOWER

MICHAEL JACKSON 436/112. One More Chance (Epic/SUM). Total Stations: 42, Chart Move: 22-16.

AIRPLAY LEADER (FIRST STATION TO 100 PLAYS). KJMS - Memphis, TN. PD: Nate Bell, MD: Eileen Collier, Date: 10/26/03.

PHARRELL FEATURING JAY-Z 78/14. Frontin' (Star Trak/Arista). Total Stations: 38, Chart Move: 16-18.

VAN HUNT 80/43. Seconds Of Pleasure (Capitol). Total Stations: 12, Chart Move: 16-18.

AL GREEN 78/30. I Can't Stop (Blue Note/EMC). Total Stations: 12, Chart Move: 16-18.

LUTHER VANDROSS 77/34. Think About You (JRMG). Total Stations: 16, Chart Move: 16-18.

ASHANTI 364/68. Rain On Me (Murder Inc./Def Jam/IDJMG). Total Stations: 21, Chart Move: 23-21.

AVANT 344/60. Read Your Mind (Geffen). Total Stations: 29, Chart Move: 25-22.

ASHANTI 364/68. Rain On Me (Murder Inc./Def Jam/IDJMG). Total Stations: 21, Chart Move: 23-21.

AVANT 344/60. Read Your Mind (Geffen). Total Stations: 29, Chart Move: 25-22.

ASHANTI 364/68. Rain On Me (Murder Inc./Def Jam/IDJMG). Total Stations: 21, Chart Move: 23-21.

H-Heavy (24+ Detections), M=Medium (12-23), L=Light (Under 12). Airpower awarded to songs appearing in the top 20 on both the Airplay and Audience charts for the first time with increases in both detections and audience.

CHART BOUND

ERYKAH BADU 308/42. Back In The Day (Puff) (Motown/UMRG). Total Stations: 32, Chart Move: 26-24.

CALVIN RICHARDSON 300/13. Keep On Pushin' (Hollywood). Total Stations: 36, Chart Move: 24-26.

ALICIA KEYS 283/141. You Don't Know My Name (JRMG). Total Stations: 23, Chart Move: 32-27.

EARTH, WIND & FIRE 170/16. Hold Me (Kalimba). Total Stations: 19, Chart Move: 29-30.

MUSIQ 165/96. Fortnight (Def Soul/IDJMG). Total Stations: 26, Chart Move: Debut 31.

KEM 159/4. Matter Of Time (Motown/UMRG). Total Stations: 21, Chart Move: 30-32.

JEFF MAJORS 121/4. Heard My Cry (NAS/Music One). Total Stations: 11, Chart Move: 38-34.

FREDDIE JACKSON 108/8. Natural Thing (Empire Musicwerks). Total Stations: 13, Chart Move: 40-36.

JAGGED EDGE 106/13. Walked Outta Heaven (Columbia/SUM). Total Stations: 11, Chart Move: Debut 38.

THE TONY RICH PROJECT 81/11. Red Wine (Tony Rich/Compendia). Total Stations: 7, Chart Move: 16-18.

VAN HUNT 80/43. Seconds Of Pleasure (Capitol). Total Stations: 12, Chart Move: 16-18.

AL GREEN 78/30. I Can't Stop (Blue Note/EMC). Total Stations: 12, Chart Move: 16-18.

LUTHER VANDROSS 77/34. Think About You (JRMG). Total Stations: 16, Chart Move: 16-18.

ASHANTI 364/68. Rain On Me (Murder Inc./Def Jam/IDJMG). Total Stations: 21, Chart Move: 23-21.

AVANT 344/60. Read Your Mind (Geffen). Total Stations: 29, Chart Move: 25-22.

ASHANTI 364/68. Rain On Me (Murder Inc./Def Jam/IDJMG). Total Stations: 21, Chart Move: 23-21.

AVANT 344/60. Read Your Mind (Geffen). Total Stations: 29, Chart Move: 25-22.

ASHANTI 364/68. Rain On Me (Murder Inc./Def Jam/IDJMG). Total Stations: 21, Chart Move: 23-21.

AVANT 344/60. Read Your Mind (Geffen). Total Stations: 29, Chart Move: 25-22.

ASHANTI 364/68. Rain On Me (Murder Inc./Def Jam/IDJMG). Total Stations: 21, Chart Move: 23-21.

AVANT 344/60. Read Your Mind (Geffen). Total Stations: 29, Chart Move: 25-22.



Edgier Male Country Acts On The Rise

Continued from page 1

experiences in potent country songs about abuse, alcoholism and other edgy topics.

Programmers say such acts have largely been good for country radio.

"The format always benefits when real and distinctive male artists rise to the top," KPLX (the Wolf) Dallas APD Smokey Rivers says. "Not only are they well-remembered, they are almost always format-exclusive. Historically, men have always driven the bus during our best times. Country is always at its best when it has some dirt and sweat on it."

Consultant Joel Raab agrees. "Country has always performed better when we've had strong, male performers, so obviously, it's a good thing."

KNIX Phoenix MD Gwen Foster says, "Music from artists from all walks of life keeps the music interesting, fresh and exciting." She thinks these acts "have made it easier for listeners to get acquainted with them because their stories are so amazing."

KZLA Los Angeles OM R.J. Curtis says such acts and their real-life songs are good for the format because "these themes can appeal to male listeners, and we all know we are challenged in that demo. As long as the artists and the labels keep it real, it'll be a good evolution."

BUT WILL IT BRING BACK MEN?

The preponderance of such acts seems to some like a throwback to the days when Merle Haggard, George Jones and other hard-living artists kept listeners' attention with their real and relatable songs. But at a time when country radio has lost many of its male listeners, there's little evidence that these artists are bringing men back to the format—at least not yet.

"This trend hasn't really gained any traction yet. It's still early," Curtis says. "There haven't been enough of these songs yet that have been huge hits [for such songs to] become a signature sound for this format. Having said that, I hope Nashville doesn't start cloning these themes just because they may be working. The reason songs like this used to work, and seem to be working again, is because the artists and the stories were real."

Raab says, "There are a lot of strong, authentic artists, but so far, no one [has approached] the level of Garth Brooks or Alan Jackson. As for Merle and George, great as they are, they never sold the level of product [as that] of the class of '89."

Rivers is more optimistic. "The Wolf beats all

the rock, talk and oldies stations with men 18-49 book after book," he says. "One of the big reasons why is the visibility we give to artists like Pat Green, Cross Canadian Ragweed and Toby Keith.

The nice surprise is that women love this music too. With this resurgence, country has begun to get back into the business of giving everyone a reason to listen, not just suburban women 25-54 who drive Volvo SUVs."

Foster, however, doesn't think "we've been male-artist deficient in country music." She says, "I've always felt that artists who wrote from their own life experiences made the music more interesting... This is just a new batch of potential male

stars to watch and listen to."

Bob Moody, VP of programming for Regent Communications, has a completely different take. "Many of the songs about men that have been hits lately—and I should emphasize *songs* rather than the artists singing them—remind me more of Alan Alda and Morris Albert [who sang "Feelings"] than Haggard and Jones.

"For example, Gary Allan's 'Man to Man' recounts a conversation that I can't imagine actually taking place between any two men I know," Moody continues. "And I can't name any of my male friends, regardless of how sensitive they may be, wanting to be called a 'big baby,' as in [Allan's] 'Tough Little Boys.' These are songs about men written for women. I don't see that it helps draw back male

listeners at all. In fact, it could have the opposite effect."

Rivers says, "The idea that women only like frothy ballads or heavy 'message' songs is very outdated. In fact, those songs seem to have run their course. It's the big reason why women artists are having such a tough time researching right now. Country has become an audio track for the Lifetime channel. Women want to have fun, and I think Nashville is just now finding that out."

Curtis adds that these songs "can potentially appeal to both males and females depending on the strength of the music and [the] image women can attach themselves to. Maybe some of these guys will be seen as the type of person women would like to save. Some women are attracted to guys like that."

Raab is more concerned about "Nashville's tendency to grab on to a trend, or a perceived trend, and beat it into the ground. What we're lacking now," he says, "are great records by female artists to balance the strong new music by the guys."

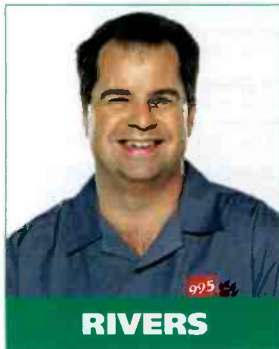

RIVERS



FOSTER

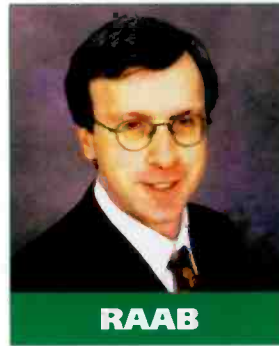

RAAB

Letter: In Defense Of Overnight Spins

Can someone please explain to me why eliminating overnight spins from the charts is a good idea?

WGNA's overnight cumes is 30% of its morning-drive cume, while our 7 p.m.-12 a.m. cume is 50% of a.m. drive cume. Why aren't those third-shift workers, insomniacs and truck drivers considered by the labels to be potentially

valuable customers of their product?

If one-third of our station's prime-time cume isn't considered good enough by the labels, then is one-half prime-time cume not a viable number of listeners either?

Ronald E. "Buzz" Brindle, OM/PD
 WGNA Albany, N.Y.

Country Panel Policy: A Refresher

In the Oct. 3 issue of *Airplay Monitor*, we detailed our amended policy regarding minimum standards for current music for our monitored stations used for chart tabulation. In the weeks following that announcement, some readers expressed concerns that the policy itself and the methods we use to analyze airplay data to determine those current percentages wasn't made completely clear. To remedy any potential misunderstanding about the policy, we thought it important to restate the policy and our research methods.

On a quarterly basis, we will examine airplay data from all country stations monitored by Nielsen BDS, including those that are monitored but not used to tabulate charts. The results of these quarterly studies will largely determine the size and composition of our reporting panel.

Using six to eight weeks of BDS airplay data for each station, we examine only the 30 most-played songs for each of those weeks to identify what percentage of each station's most-played songs are defined as currents (any song that is on our airplay chart corresponding to each week of airplay data, any songs too new to have had chart impact or recent album cuts). The average percentage must consistently be at least 60% (or 18 out of 30 titles) in order for stations to achieve or maintain reporting status.

Some misunderstanding of this policy surfaced when questions were raised about how stations might potentially adjust their playlists in order to achieve or maintain reporting status. Some label readers were concerned that programmers wishing to improve their current percentage might simply add another title or two to their light rotations, or play their light rota-

tion or dayparted titles a bit more and meet the 60% rule. Under the methods we employ, this type of minor adjustment would not affect a station's current percentage because we are only scrutinizing the station's 30 most-played titles. Programmers adjusting the number of titles in their slowest rotations would have no bearing on our research.

Some readers have asked whether we will notify programmers of the specific weeks of airplay data we'll be analyzing. Stations will never be notified that we are examining or are about to examine their airplay data, and the weeks we will use to determine the current percentage are taken at random during any given quarter. This prevents stations from temporarily beefing up their top rotations with current titles in order to achieve or maintain reporting status and provides a more fair and accurate result.

Once our research is complete, and following the resulting panel changes each quarter, we will reveal a station's current percentage only to its programmer should he or she inquire. We will not reveal that information to a competitor or any other station.

Finally, a word about ratings-based panel adjustments. While we reserve the right to make panel changes at any time during the year, we typically only make changes to our panel based on our minimum cume and minimum share requirements following the spring and fall Arbitron results. Our reporting stations are required to maintain at least a 3.0 share or 100,000 weekly cume (TSA, 12-plus).

If you have any questions about these policies, please contact me at the phone number or e-mail address listed above.

COUNTRY CONFIDENTIAL

BY WADE JESSEN

615-321-4291 • wjessen@airplaymonitor.com



ON THE ROW

Macias, Merrick Form Management Firm

Music business veterans David Macias and Doug Merrick have teamed to form Nashville-based Merrick-Macias Management. Their first clients are country acts Suzy Bogguss, Hal Ketchum and BR549 and jazz artist Danny Jiosa.

Macias is president of Emergent Music Marketing, a company he launched nearly three years ago that specializes in sales, marketing and distribution (via Sony/RED) for small labels. He will continue that successful venture and plans to add additional Emergent staff shortly. Macias previously managed Rich Robinson of the Black Crowes.

Merrick has been road manager for numerous acts—including John Hiatt, the Gin Blossoms, Ricky Skaggs and Trace Adkins—and he has served in a management role for Sherrie Austin, Ketchum and Jiosa.

In other news, Jason Owen is promoted to VP of media and artist relations for Mercury and MCA Nashville, and Jim Flammia is upped to VP of media and artist relations for Lost Highway Records. Owen was senior director of media and artist relations for Mercury and MCA, and Flammia held the same title at Lost Highway.

Michael Knox exits Warner/Chappell Music

where he was VP of production, artist/writer development and A&R. He is expected to launch his own company.

Brooks & Dunn are scheduled to play 24 dates in markets smaller in size than those they hit during their recent Neon Circus & Wild West Show trek. The Red Dirt Road tour kicks off Feb. 12, 2004, in Reading, Pa., and runs through April 25.

Pat Green and his wife Kori welcomed their first child, a son, Oct. 27 in Austin, Texas.

BYRD GETS COOKING

Tracy Byrd has teamed with Chicago-based brand-development company Vista Management to launch a line of spices, rubs and marinades bearing his name and likeness. The products, which will be sold under the brand name Tracy Byrd's Tiny Town Products, will be available this month in 1,350 Wal-Mart stores. Byrd is donating 5 cents from every bottle sold to Children's Miracle Network.

Byrd will also have a cookbook on the market Nov. 7. "Eat Like a Byrd," published by Nashville-based Interactive Blvd., includes the artist's favorite recipes, many of which utilize his marinades and seasonings.

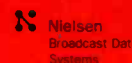

Compiled from a national sample of data supplied by Nielsen Broadcast Data Systems to Airplay Monitor. 128 country stations are electronically monitored 24 hours a day, 7 days a week. © 2003 VNU Business Media, Inc. All rights reserved.

Main chart table with columns: THIS WEEK, LAST WEEK, WKS. ON CHART, TITLE/IMPRINT/PROMOTION LABEL, ARTIST, DETECTIONS (TW, LW), AUDIENCE (MILLIONS, RANK). Includes top 50 songs and highlights like 'I LOVE THIS BAR' and 'THERE GOES MY LIFE'.

most airplay adds

NEW STATIONS 33. Features: TIM MCGRAW 'Watch The Wind Blow By (Curb)', ALAN JACKSON 'Remember When (Arista Nashville)', KENNY CHESNEY 'There Goes My Life (BNA)', BUDDY JEWELL 'Sweet Southern Comfort (Columbia)', SHANIA TWAIN 'She's Not Just A Pretty Face (Mercury)'.

GREATEST GAINERS COUNTRY

INCREASE IN DETECTIONS. Features: KENNY CHESNEY (+571), ALAN JACKSON (+486), TIM MCGRAW (+387), GEORGE STRAIT (+362), DIAMOND RIO (+267).

Monitor RECURRENCS COUNTRY

Table of recurrent songs with columns: RANK, TITLE, ARTIST, DETECTIONS (TW, LW). Includes songs like 'HELP POUR OUT THE RAIN (LACEY'S SONG)' and 'THREE WOODEN CROSSES'.

Recurrents are titles that have appeared on the Country Airplay chart for 20 weeks and have dropped below the top 20.

Chart with columns: THIS WEEK, LAST WEEK, WKS. ON CHART, TITLE/IMPRINT/PROMOTION LABEL, ARTIST, DETECTIONS (TW, LW), AUDIENCE (MILLIONS, RANK). Includes 'SELL A LOT OF BEER' and 'THAT'S A WOMAN'.

Songs ranked by number of detections. Songs showing an increase in detections over the previous week, regardless of chart movement. A song will also receive a bullet if its percentage loss in detections does not exceed the percentage of monitored station downtime for the format.

AIRPLAY Monitor COUNTRY PANEL

128 STATIONS

Grid of 128 station call letters and their locations, organized by geographic region.

This is not just another
ballad from Mark Wills...It's THE ballad.

That's A Woman

Let this song speak to your audience

GOING FOR ADDS NOVEMBER 3RD

"I've played every one of Mark's hit ballads...
and this is by far the best one yet."

– Kerry Wolfe, (Clear Channel in Milwaukee, WI)

"Wish You Were Here"

"Don't Laugh At Me"

"I Do (Cherish You)"

"Back at One"

That's A Woman

"She's In Love"

www.markwills.com



A UNIVERSAL MUSIC COMPANY
© 2003 Mercury Records, a Division of UMG Recordings, Inc.



Songs ranked by number of detections. Playlists are listed in order of TSA weekly cume, beginning with the highest-cuming station. Cumes are updated twice yearly following the release of the spring and fall Arbitron surveys. The number of stations shown each week varies depending upon space.

Nielsen Broadcast Data Systems

Airplay Adds (AA) denotes songs with 6 or more detections at station for first time this week.

AIRPLAY LEADERBOARD

THE STATIONS THAT BREAK THE HITS



KTTS Springfield, MO (PD: Brad Hansen)

Airplay Leader Designations: 9

#2 KCCY, Colorado Springs, CO (PD/MD: Dallas/Hart) 8

#3 KPLX, Dallas, TX (PD/MD: Williams/Alan) 8

#4 WGGY, Wilkes-Barre, PA (PD/MD: Krink/Gordon) 8

#5 KNLE, Phoenix, AZ (PD/MD: McCarthy/Collins) 8

Refer to Impact page for this week's Airplay Leaders and Airplay Leaderboard rules.

KZLA Los Angeles OM: R.J. Curtis APD/MD: Tonya Campos Emms 323-882-8000

Table with 3 columns: Rank, Song, and Station. Includes songs like 'I Love This Bar' and 'Walking in Memphis'.

KPLX Dallas PD: Paul Williams APD: Smokey Rivers MD: Cody Alan Susquehanna 214-526-2400

Table with 3 columns: Rank, Song, and Station. Includes songs like 'I Love This Bar' and 'Walking in Memphis'.

WUSN Chicago OM: Tom Rivers APD/MD: Evan Kroft Infinity 312-649-0099

Table with 3 columns: Rank, Song, and Station. Includes songs like 'This One's For The Girl' and 'I Love This Bar'.

KSCS Dallas OM: Ted Stecker APD/MD: Chris Huff ABC/Disney 817-695-0800

Table with 3 columns: Rank, Song, and Station. Includes songs like 'I Love This Bar' and 'Walking in Memphis'.

WMZQ Washington, DC VP/Pgm: Jeff Wyatt APD/MD: Jon Anthony Clear Channel 301-231-8231

Table with 3 columns: Rank, Song, and Station. Includes songs like 'I Love This Bar' and 'Walking in Memphis'.

WKHX Atlanta OM: Mark Richards MD: Johnny Gray ABC/Disney 770-955-0101

Table with 3 columns: Rank, Song, and Station. Includes songs like 'I Love This Bar' and 'Walking in Memphis'.

WXTU Philadelphia PD: Bob McKay APD/MD: Cadillac Jack Beasley 610-667-9000

Table with 3 columns: Rank, Song, and Station. Includes songs like 'I Love This Bar' and 'Walking in Memphis'.

KMPS Seattle OM/PD: Becky Brenner MD: Tony Thomas Infinity 206-805-0941

Table with 3 columns: Rank, Song, and Station. Includes songs like 'I Love This Bar' and 'Walking in Memphis'.

KEEY Minneapolis VP/Pgm: Gregg Swedberg APD/MD: Travis Moon Clear Channel 952-417-3000

Table with 3 columns: Rank, Song, and Station. Includes songs like 'I Love This Bar' and 'Walking in Memphis'.

WYCD Detroit PD: Mac Daniels APD/MD: Ron Chatman Infinity 248-799-0600

Table with 3 columns: Rank, Song, and Station. Includes songs like 'I Love This Bar' and 'Walking in Memphis'.

WPOC Baltimore Dir. of Operations: Scott Lindy APD/MD: Michael J. Clear Channel 410-366-3693

Table with 3 columns: Rank, Song, and Station. Includes songs like 'I Love This Bar' and 'Walking in Memphis'.

KNIX Phoenix PD: Shaun Holly MD: Gwen Foster Clear Channel 480-966-6236

Table with 3 columns: Rank, Song, and Station. Includes songs like 'I Love This Bar' and 'Walking in Memphis'.

KFRG San Bernardino OM: Lee Douglas MD: Don Jeffrey Infinity 909-825-9525

Table with 3 columns: Rank, Song, and Station. Includes songs like 'I Love This Bar' and 'Walking in Memphis'.

KYGO Denver PD: Joel Burver Jefferson Pilot 303-321-0950

Table with 3 columns: Rank, Song, and Station. Includes songs like 'I Love This Bar' and 'Walking in Memphis'.

KILT Houston OPD/PD: Jeff Garrison APD/MD: Steve Giuttari Infinity 713-881-5100

Table with 3 columns: Rank, Song, and Station. Includes songs like 'I Love This Bar' and 'Walking in Memphis'.

WIVK Knoxville OM: Mike Hammond MD: Colleen Adair Citadel 865-588-6511

Table with 3 columns: Rank, Song, and Station. Includes songs like 'I Love This Bar' and 'Walking in Memphis'.

WIL St. Louis PD: Greg Mozingo MD: Dan Montana Bonneville 314-983-6000

Table with 3 columns: Rank, Song, and Station. Includes songs like 'I Love This Bar' and 'Walking in Memphis'.

WDSY Pittsburgh VP/Pgm: Keith Clark APD/MD: Stoney Richards Infinity 412-920-9400

Table with 3 columns: Rank, Song, and Station. Includes songs like 'I Love This Bar' and 'Walking in Memphis'.

WFMS Indianapolis OM: David Wood PD: Bob Richards MD: J.D. Cannon Susquehanna 317-842-9550

Table with 3 columns: Rank, Song, and Station. Includes songs like 'I Love This Bar' and 'Walking in Memphis'.

WKLB Boston PD: Mike Brophy APD/MD: Ginny Rogers Greater Media 617-822-9600

Table with 3 columns: Rank, Song, and Station. Includes songs like 'I Love This Bar' and 'Walking in Memphis'.

WGAR Cleveland PD: Meg Stevens MD: Chuck Collier Clear Channel 216-520-2600

Table with 3 columns: Rank, Song, and Station. Includes songs like 'I Love This Bar' and 'Walking in Memphis'.

WQYK Tampa OM: Mike Cuffola APD: Beecher Martin MD: Jay Roberts Infinity 813-287-0995

Table with 3 columns: Rank, Song, and Station. Includes songs like 'I Love This Bar' and 'Walking in Memphis'.

WQDR Raleigh PD: Lisa McKay APD/MD: Mike Biddle Curtis Media 919-876-6464

Table with 3 columns: Rank, Song, and Station. Includes songs like 'I Love This Bar' and 'Walking in Memphis'.

COUNTRY **MONITOR** FOR WEEK ENDING NOVEMBER 2, 2003



Nielsen
Broadcast Data
Systems

Songs ranked by number of detections. Playlists are listed in order of TSA weekly cume, beginning with the highest-cuming station. Cumes are updated twice yearly following the release of the spring and fall Arbitron surveys. The number of stations shown each week varies depending upon space.

Airplay Adds (AA) denotes songs with 6 or more detections at station for first time this week.

KMLE Phoenix
PD: Jay McCarthy
APD/MD: Dave Collins
Infinity 602-258-8181

WSOC Charlotte
OM/DP: Jeff Roper
APD/MD: Rick McCracken
Infinity 704-522-1103

WWKA Orlando
PD: Len Shackelford
MD: Shadow Stevens
Cox 407-298-9292

WKIS Miami
PD: Bob Barnett
MD: Darlene Evans
Beasley 305-654-1700

WOGI Pittsburgh
VP/Pgm: Frank Bell
PD: Mark Lund
Keymarket Communications
412-279-5400

WAMZ Louisville
VP/Pgm: Kelly Carls
PD/MD: Coyote Calhoun
Clear Channel 502-582-7840

TW	LW	Song	Artist
1	57	Chris Cagle Checks Dig It	
2	51	Keith Urban Who Wouldn't Wanna Be Me	
3	55	Toby Keith Love This Bar	
4	50	Brad Paisley Little Moments	
5	49	Lonestar Walking In Memphis	
6	41	Gary Allan Tough Little Boys	
7	39	Rascal Flatts I Melt	
8	35	Blake Shelton Playboys Of The Southwest	
9	34	Montgomery Gentry Hell Yeah	
10	30	Brooks & Dunn You Can't Take The Honky	
11	35	Pat Green Wave On Wave	
12	31	Craig Morgan Every Friday Afternoon	
13	31	George Strait Cowboys Like Us	
14	33	Kenny Chesney There Goes My Life	
15	30	Martina McBride This One's For The Girl	
16	26	Reba McEntire I'm Gonna Take That Mount	
17	24	Terry Clark I Wanna Do It All	
18	23	Shania Twain She's Not Just A Pretty Fa	
19	22	Kenny Chesney No Shoes, No Shirt, No Pr	
20	21	Toby Keith Duet With Willie Beer For M	
21	21	Jimmy Wayne I Love You This Much	
22	19	Brooks & Dunn Real Good Man	
23	20	Brooks & Dunn Real Good Man	
24	22	Keith Urban Somebody Like You	
25	24	Clint Black Spend My Time	
26	19	Rodney Atkins Hometown (Write Me A List)	
27	19	Blake Shelton Playboys Of The Southwest	
28	19	Alan Jackson & Jimmy Buffett It's Five	
29	19	Dieters Bentley What Was I Thinkin'	
30	19	Shania Twain She's Not Just A Pretty Fa	
AA	19	Pat Green Wave On Wave	
AA	19	Sherry Crow The First Cut Is The Deepest	

TW	LW	Song	Artist
1	48	Keith Urban Who Wouldn't Wanna Be Me	
2	44	Rascal Flatts I Melt	
3	45	Gary Allan Tough Little Boys	
4	46	Toby Keith I Love This Bar	
5	46	Billy Currington Walk A Little Straight	
6	43	Jeff Carson I Can Only Imagine	
7	39	George Strait Cowboys Like Us	
8	38	Kenny Chesney There Goes My Life	
9	31	Chris Cagle Checks Dig It	
10	30	Pat Green Wave On Wave	
11	29	Jimmy Wayne I Love You This Much	
12	24	Lonestar Walking In Memphis	
13	23	Tim McGraw Real Good Man	
14	22	Brooks & Dunn Real Good Man	
15	19	Dieters Bentley What Was I Thinkin'	
16	19	Reba McEntire I'm Gonna Take That Mount	
17	19	Toby Keith Duet With Willie Beer For M	
18	19	Lonestar My Front Porch Looking In	
19	20	Shania Twain She's Not Just A Pretty Fa	
20	17	Rascal Flatts Love You Out Loud	
21	18	Tim McGraw Watch The Wind Blow By	
22	18	Rodney Atkins Hometown (Write Me A List)	
23	14	Tracy Byrd Drinkin' Bone	
24	13	Rushlow I Can't Be Your Friend	
25	14	Jo De Messia I Wish	
26	10	Rodney Atkins Hometown (Write Me A List)	
27	10	Blake Shelton Playboys Of The Southwest	
28	9	Joe Nichols Brokenheartsville	
29	9	Dieters Bentley What Was I Thinkin'	
30	9	Diamond Rio Beautiful Mess	
AA	6	Blue County Good Little Girls	

TW	LW	Song	Artist
1	52	Tim McGraw Real Good Man	
2	51	Gary Allan Tough Little Boys	
3	46	Alan Jackson & Jimmy Buffett It's Five	
4	46	Kenny Chesney No Shoes, No Shirt, No Pr	
5	47	Toby Keith Duet With Willie Beer For M	
6	46	Kenny Chesney There Goes My Life	
7	40	Alan Jackson Remember When	
8	37	Clint Black Spend My Time	
9	37	Rascal Flatts I Melt	
10	32	George Strait Cowboys Like Us	
11	32	Toby Keith I Love This Bar	
12	25	Reba McEntire I'm Gonna Take That Mount	
13	21	Lonestar My Front Porch Looking In	
14	20	Brooks & Dunn Real Good Man	
15	20	Mark Willis 19 Something	
16	18	Toby Keith Who's Your Daddy?	
17	18	Toby Keith Duet With Willie Beer For M	
18	17	Brooks & Dunn Real Good Man	
19	15	Rascal Flatts These Days	
20	14	Shania Twain She's Not Just A Pretty Fa	
21	14	Tim McGraw Watch The Wind Blow By	
22	14	Keith Urban Who Wouldn't Wanna Be Me	
23	14	Tim McGraw Watch The Wind Blow By	
24	13	Rushlow I Can't Be Your Friend	
25	13	Sara Evans Perfect	
26	12	Blake Shelton Playboys Of The Southwest	
27	12	Rodney Atkins Hometown (Write Me A List)	
28	11	Tracy Byrd Drinkin' Bone	
29	11	Montgomery Gentry Hell Yeah	
30	10	Brian McComas You're In My Head	
AA	14	Shania Twain She's Not Just A Pretty Fa	
AA	13	Tim McGraw Watch The Wind Blow By	

TW	LW	Song	Artist
1	45	Keith Urban Who Wouldn't Wanna Be Me	
2	43	Rascal Flatts I Melt	
3	46	Toby Keith I Love This Bar	
4	37	Kenny Chesney There Goes My Life	
5	37	Terrri Clark I Wanna Do It All	
6	34	Martina McBride This One's For The Girl	
7	30	Ran Jackson Remember When	
8	26	Pat Green Wave On Wave	
9	26	George Strait Cowboys Like Us	
10	26	Montgomery Gentry Hell Yeah	
11	24	Chris Cagle Checks Dig It	
12	18	Buddy Jewell Help Pour Out The Rain (La	
13	18	Tracy Byrd Drinkin' Bone	
14	18	Brooks & Dunn You Can't Take The Honky	
15	18	Dieters Bentley What Was I Thinkin'	
16	18	Lonestar My Front Porch Looking In	
17	18	Rodney Atkins Hometown (Write Me A List)	
18	15	Kenny Chesney No Shoes, No Shirt, No Pr	
19	15	Brooks & Dunn Real Good Man	
20	17	Rushlow I Can't Be Your Friend	
21	17	Tim McGraw Real Good Man	
22	11	Toby Keith I Can't Be Your Friend	
23	11	Shania Twain Forever And For Always	
24	11	Brooks & Dunn Real Good Man	
25	11	Shania Twain Forever And For Always	
26	12	Blake Shelton Playboys Of The Southwest	
27	13	Rodney Atkins Hometown (Write Me A List)	
28	8	Scotty Emerick With Toby Keith I Can't	
29	8	Rodney Atkins Hometown (Write Me A List)	
30	8	Sherrin Austin Streets Of Heaven	
AA	6	Alan Jackson Remember When	
AA	6	Alan Jackson Remember When	

TW	LW	Song	Artist
1	55	Gary Allan Tough Little Boys	
2	55	Keith Urban Who Wouldn't Wanna Be Me	
3	45	Toby Keith I Love This Bar	
4	46	Martina McBride This One's For The Girl	
5	38	Rascal Flatts I Melt	
6	37	Pat Green Wave On Wave	
7	36	Montgomery Gentry Hell Yeah	
8	36	Montgomery Gentry Hell Yeah	
9	33	Rushlow I Can't Be Your Friend	
10	37	Billy Currington Walk A Little Straight	
11	36	Tracy Byrd Drinkin' Bone	
12	36	Dieters Bentley What Was I Thinkin'	
13	34	Tim McGraw Real Good Man	
14	29	Lonestar My Front Porch Looking In	
15	28	Christie Cagle Checks Dig It	
16	28	Buddy Jewell Help Pour Out The Rain (La	
17	28	Povertyneek Hillbillies Mr Right Now	
18	28	Kenny Chesney No Shoes, No Shirt, No Pr	
19	28	Shania Twain Forever And For Always	
20	28	Brooks & Dunn Real Good Man	
21	28	Blake Shelton Playboys Of The Southwest	
22	28	Shania Twain Forever And For Always	
23	28	Brooks & Dunn Real Good Man	
24	28	Diamond Rio Winkles	
25	28	Shania Twain She's Not Just A Pretty Fa	
26	28	The Warren Brothers Sell A Lot Of Beer	
27	27	Randy Travis Three Wooden Crosses	
28	27	Scotty Emerick With Toby Keith I Can't	
29	27	Rodney Atkins Hometown (Write Me A List)	
30	27	Sherrin Austin Streets Of Heaven	
AA	13	Jo De Messia I Wish	
AA	6	Alan Jackson Remember When	

TW	LW	Song	Artist
1	41	Keith Urban Who Wouldn't Wanna Be Me	
2	41	Toby Keith Love This Bar	
3	40	Rascal Flatts I Melt	
4	34	Kenny Chesney There Goes My Life	
5	34	Martina McBride This One's For The Girl	
6	34	Gary Allan Tough Little Boys	
7	32	Montgomery Gentry Hell Yeah	
8	31	Billy Currington Walk A Little Straight	
9	29	Rushlow I Can't Be Your Friend	
10	27	Pat Green Wave On Wave	
11	27	Tim McGraw Watch The Wind Blow By	
12	26	George Strait Cowboys Like Us	
13	26	Sherrin Austin Streets Of Heaven	
14	26	Lonestar Walking In Memphis	
15	25	Brooks & Dunn You Can't Take The Honky	
16	23	Diamond Rio Winkles	
17	23	Chris Cagle Checks Dig It	
18	22	Reba McEntire I'm Gonna Take That Mount	
19	22	Brad Paisley Little Moments	
20	22	Tracy Lawrence Put On A Birmingham	
21	22	Blake Shelton Playboys Of The Southwest	
22	18	Buddy Jewell Help Pour Out The Rain (La	
23	18	Sara Evans Perfect	
24	18	The Warren Brothers Sell A Lot Of Beer	
25	16	Shania Twain She's Not Just A Pretty Fa	
26	16	Alan Jackson Remember When	
27	16	Alan Jackson & Jimmy Buffett It's Five	
28	16	Clint Black Spend My Time	
29	16	Vince Gill Young Man's Town	
30	16	Vince Gill Young Man's Town	

WUSY Chattanooga
VP Pgm: Clay Hunicutt
OM: Kris Van Dyke
MD: Bill Poindexter
Clear Channel 423-892-3333

KWJY Portland, OR
PD: Mike Moore
MD: Craig Lockwood
Fisher 503-228-4393

WBCJ Grand Rapids
OM: Doug Montgomery
MD: Dave Taft
Clear Channel 616-459-1919

WSSL Greenville
OM/DP: Scott Johnson
APD/MD: Kix Layton
Clear Channel 864-242-1005

WWYZ Hartford
PD: Justin Case
MD: Jay Thomas
Clear Channel 860-723-6000

WESC Greenville
OM/DP: Scott Johnson
MD: John Landrum
Clear Channel 864-242-4660

TW	LW	Song	Artist
1	38	Pat Green Wave On Wave	
2	38	Dieters Bentley What Was I Thinkin'	
3	38	Toby Keith Love This Bar	
4	34	Brooks & Dunn Real Good Man	
5	35	Gary Allan Tough Little Boys	
6	36	Keith Urban Who Wouldn't Wanna Be Me	
7	36	Rascal Flatts I Melt	
8	36	George Strait Cowboys Like Us	
9	25	Trace Adkins Hot Mama	
10	33	Alan Jackson & Jimmy Buffett It's Five	
11	33	Jo Nichols Brokenheartsville	
12	22	Kenny Chesney There Goes My Life	
13	22	Tim McGraw Real Good Man	
14	24	Blake Shelton Playboys Of The Southwest	
15	24	Tracy Byrd Drinkin' Bone	
16	22	Brad Paisley Celebrity	
17	22	Brooks & Dunn You Can't Take The Honky	
18	22	Diamond Rio Winkles	
19	22	Keith Urban Who Wouldn't Wanna Be Me	
20	19	Shania Twain She's Not Just A Pretty Fa	
21	19	Kenny Chesney No Shoes, No Shirt, No Pr	
22	19	Diamond Rio Winkles	
23	21	Craig Morgan Almost Home	
24	21	Brad Paisley Little Moments	
25	21	Lonestar My Front Porch Looking In	
26	21	Terrri Clark I Wanna Do It All	
27	21	Diamond Rio Winkles	
28	21	Tim McGraw Real Good Man	
29	21	George Strait Cowboys Like Us	
30	21	Montgomery Gentry Speed	
AA	0	Alan Jackson Remember When	

TW	LW	Song	Artist
1	47	Toby Keith I Love This Bar	
2	47	Buddy Jewell Help Pour Out The Rain (La	
3	49	Keith Urban Who Wouldn't Wanna Be Me	
4	49	Kenny Chesney There Goes My Life	
5	39	Alan Jackson & Jimmy Buffett It's Five	
6	39	Shania Twain Forever And For Always	
7	39	Dieters Bentley What Was I Thinkin'	
8	39	George Strait Cowboys Like Us	
9	26	Rascal Flatts I Melt	
10	26	Pat Green Wave On Wave	
11	26	Billy Currington Walk A Little Straight	
12	26	Tracy Byrd Drinkin' Bone	
13	26	Rushlow I Can't Be Your Friend	
14	26	Diamond Rio Winkles	
15	26	Keith Urban Who Wouldn't Wanna Be Me	
16	26	Chris Cagle Checks Dig It	
17	26	Jo De Messia I Wish	
18	23	Rodney Atkins Hometown (Write Me A List)	
19	23	Brooks & Dunn Real Good Man	
20	23	Lonestar My Front Porch Looking In	
21	21	Rascal Flatts Love You Out Loud	
22	21	Keith Urban Who Wouldn't Wanna Be Me	
23	21	Reba McEntire I'm Gonna Take That Mount	
24	19	Martina McBride This One's For The Girl	
25	19	Toby Keith Duet With Willie Beer For M	
26	19	Kenny Chesney There Goes My Life	
27	19	Montgomery Gentry Hell Yeah	
28	19	Dieters Bentley What Was I Thinkin'	
29	19	Toby Keith Duet With Willie Beer For M	
30	19	Brad Paisley Celebrity	
AA	10	Tim McGraw Watch The Wind Blow By	



Songs ranked by number of detections. Playlists are listed in order of TSA weekly cume, beginning with the highest-cuming station. Cumes are updated twice yearly following the release of the spring and fall Arbitron surveys. The number of stations shown each week varies depending upon space.

Nielsen Broadcast Data Systems

Airplay Adds (AA) denotes songs with 6 or more detections at station for first time this week.

KATM Modesto PD: Randy Walker... 103 FM... Citadel 209-523-7756

WCOL Columbus, OH PD: Johnnyb Crenshaw... 92.3 WCOL... Clear Channel 614-486-6101

WDFW Kansas City OM: Dene Hallam... 92.3 WDFW... Entercom 913-677-8998

WXBQ Johnson City PD: Bill Hagy... 105.1 WXBQ... Bristol 276-669-8112

KNCI Sacramento OM: Mark Evans... 105.1 KNCI... Infinity 916-338-9200

WSIX Nashville Dir. Pgm: Jack Hunicutt... 98 WSIX... Clear Channel 615-664-2400

WKKO Toledo OM: Tim Roberts... 100 WKKO... Cumulus 419-385-2536

WYGY Cincinnati Dir. Pgm: T.J. Holland... 96.5 WYGY... Susquehanna 513-241-9898

WKDF Nashville OM: Dave Kelly... 103.3 WKDF... Citadel 615-244-9533

KSSN Little Rock OM: Ken Wall... 105.1 KSSN... Clear Channel 501-211-5000

WBEE Rochester, NY OM: Dave Symonds... 92.5 WBEE... Entercom 585-423-2900

WGKK Memphis PD: Chip Miller... 106.5 WGKK... Barnstable 901-682-1106

WQMX Akron OM: Kevin Mason... 97.5 WQMX... Rubber City 330-869-9800

WOKQ Portsmouth, NH OM: Mark Ericson... 97.5 WOKQ... APD/MD: Dan Lunnie

KFKF Kansas City PD: Dale Carter... 99.9 KFKF... Infinity 816-753-4000

WFRE Frederick, MD PD: Lisa Allen... 99.9 WFRE... Clear Channel 301-663-4337

WSLC Roanoke, Va. PD: Brett Sharp... 94.7 WSLC... Mel Wheeler 540-774-9200

KWNR Las Vegas OM: John Marks... 95.5 KWNR... Clear Channel 702-732-7753

WRNS New Bern, NC PD/MD: Wayne Carlyle... 95.1 WRNS... Pinnacle 252-522-4141

KTST Oklahoma City VP/Pgm: L.J. Smith... 97.5 KTST... Clear Channel 405-528-5543

WCAT Harrisburg PD/MD: Sam McGuire... 97.5 WCAT... Citadel 717-367-7700

WQXK Youngstown OM: Tim Roberts... 97.5 WQXK... Cumulus 330-783-1000

WNCY Green Bay PD/MD: Shotgun Shannon... 100.1 WNCY... Midwest Communications 920-435-3771

WPCV Lakeland PD: Dave Wright... 97.5 WPCV... Hall 863-682-8184

COUNTRY

TOP 10 BOUND

LONESTAR 2779/125

Walking In Memphis (BNA)
Total Stations: 127
H (2), M (41), L (84)

Table with columns: City, Station, and Airplay Additions. Lists stations like CMT, GAC, KZLA, etc., and their respective airplay counts.

BROOKS & DUNN 2755/168

You Can't Take The Honky Tonk Out Of The Girl (Arista Nashville)
Total Stations: 128
H (0), M (46), L (82)

Table with columns: City, Station, and Airplay Additions. Lists stations like CMT, GAC, KZLA, etc., and their respective airplay counts.

RODNEY ATKINS 2542/176

Honesty (Write Me A List) (Curb)
Total Stations: 127
H (1), M (30), L (96)

Table with columns: City, Station, and Airplay Additions. Lists stations like CMT, GAC, KZLA, etc., and their respective airplay counts.

TRACY BYRD 2460/65

Drinkin' Bone (RCA)
Total Stations: 127
H (0), M (35), L (92)

Table with columns: City, Station, and Airplay Additions. Lists stations like CMT, GAC, KZLA, etc., and their respective airplay counts.

RUSHLOW 2525/33

I Can't Be Your Friend (Lyric Street)
Total Stations: 127
H (2), M (33), L (92)

Table with columns: City, Station, and Airplay Additions. Lists stations like CMT, GAC, KZLA, etc., and their respective airplay counts.

REBA MCENTIRE 2505/28

I'm Gonna Take That Mountain (MCA Nashville)
Total Stations: 127
H (1), M (32), L (94)

Table with columns: City, Station, and Airplay Additions. Lists stations like CMT, GAC, KZLA, etc., and their respective airplay counts.

SHERRIE AUSTIN 2333/88

Streets Of Heaven (Broken Bow)
Total Stations: 126
H (0), M (32), L (94)

Table with columns: City, Station, and Airplay Additions. Lists stations like CMT, GAC, KZLA, etc., and their respective airplay counts.

KENNY CHESNEY 2635/571

There Goes My Life (BNA)
Total Stations: 128
H (1), M (25), L (100)

Table with columns: City, Station, and Airplay Additions. Lists stations like CMT, GAC, KZLA, etc., and their respective airplay counts.

JO DEE MESSINA 1967/163

I Wish (Curb)
Total Stations: 126
H (0), M (17), L (109)

Table with columns: City, Station, and Airplay Additions. Lists stations like CMT, GAC, KZLA, etc., and their respective airplay counts.

AIRPOWER BOUND

SHERIE AUSTIN 2333/88

Streets Of Heaven (Broken Bow)
Total Stations: 126
H (0), M (32), L (94)

Table with columns: City, Station, and Airplay Additions. Lists stations like CMT, GAC, KZLA, etc., and their respective airplay counts.

DIAMOND RIO 2220/267

Wrinkles (Arista Nashville)
Total Stations: 126
H (1), M (25), L (100)

Table with columns: City, Station, and Airplay Additions. Lists stations like CMT, GAC, KZLA, etc., and their respective airplay counts.

BRAD PAISLEY 1631/138

Little Moments (Arista Nashville)
Total Stations: 125
H (1), M (8), L (116)

Table with columns: City, Station, and Airplay Additions. Lists stations like CMT, GAC, KZLA, etc., and their respective airplay counts.

TERRI CLARK 1639/110

I Wanna Do It All (Mercury)
Total Stations: 126
H (0), M (16), L (110)

Table with columns: City, Station, and Airplay Additions. Lists stations like CMT, GAC, KZLA, etc., and their respective airplay counts.

BRAD PAISLEY 1631/138

Little Moments (Arista Nashville)
Total Stations: 125
H (1), M (8), L (116)

Table with columns: City, Station, and Airplay Additions. Lists stations like CMT, GAC, KZLA, etc., and their respective airplay counts.

JOEY STAM 1631/138

Little Moments (Arista Nashville)
Total Stations: 125
H (1), M (8), L (116)

Table with columns: City, Station, and Airplay Additions. Lists stations like CMT, GAC, KZLA, etc., and their respective airplay counts.

H=Heavy (45+ detections), M=Medium (25-44), L=Light (Under 25). Airpower awarded to songs appearing in the top 20 on both the Airplay and Audience charts for the first time in summary form. Airplay Adds are songs with 6 or more detections at this station this week. The Airplay Leaderboard ranks taste-maker stations that have been the most successful in identifying future hit songs as measured by the amount of AIRPOWER titles for which they were Airplay Leaders. Refer to each format's Power Playlists page to see this week's Airplay Leaders.

AIRPLAY MONITOR Nielsen Broadcast Data Systems

Songs posting gains in detections or with a percentage loss in detections equal to or better than the monitored downtime percentage in the format. Songs listed in order of detections. *Indicates station experienced between 24 and 56 hours of monitored downtime during the chart week.

SHANIA TWAIN 1598/160
She's Not Just A Pretty Face (Mercury)
Total Stations: 124 Chart Move: 27-26
H (1), M (8), L (115)
Airplay Adds: 12

Table with columns: City, Station, Detections, % Change, Rank, and Airplay Adds. Lists stations across various cities like Chicago, Dallas, Detroit, etc.

SCOTTY EMERICK WITH TOBY KEITH 1439/40
I Can't Take You Anywhere (DreamWorks)
Total Stations: 124 Chart Move: 28-28
H (0), M (11), L (113)
Airplay Adds: 2

Table with columns: City, Station, Detections, % Change, Rank, and Airplay Adds. Lists stations across various cities like Chicago, Dallas, Detroit, etc.

JOSH TURNER 1323/20
Long Black Train (MCA Nashville)
Total Stations: 123 Chart Move: 29-29
H (0), M (12), L (111)
Airplay Adds: 2

Table with columns: City, Station, Detections, % Change, Rank, and Airplay Adds. Lists stations across various cities like Chicago, Dallas, Detroit, etc.

ALAN JACKSON 875/486
Remember When (Arista Nashville)
Total Stations: 78 Chart Move: 45-35
Heavy (2) KILT, WFLS
Medium (5), Light (71)
Airplay Adds: 28 KGMV, KMPS, KNKI, KRYS, KUZZ, KXCC, WAGN, WGNW, WKCN, WKIS, WKXC, WLXX, WNKT, WQGI, WOKO, WPOC, WPOR, WQBE, WSLC, WSM, WSSL, WSTH, WUSN, WUSY, WXXB, WXXQ, WYYD

Table with columns: City, Station, Detections, % Change, Rank, and Airplay Adds. Lists stations across various cities like Norfolk, Charlotte, Indianapolis, etc.

JIMMY WAYNE 1301/26
I Love You This Much (DreamWorks)
Total Stations: 125 Chart Move: 30-30
H (0), M (4), L (121)
Airplay Adds: 4

Table with columns: City, Station, Detections, % Change, Rank, and Airplay Adds. Lists stations across various cities like L.A., Chicago, Dallas, etc.

CLINT BLACK 658/96
Spend My Time (Equity)
Total Stations: 79 Chart Move: 38-40
Heavy (0)
Medium (2), Light (77)
Airplay Adds: 11 KASE, KBEQ, KILT, WCOS, WCTK, WNKT, WROO, WSTH, WUSJ, WXTU, WYPY

Table with columns: City, Station, Detections, % Change, Rank, and Airplay Adds. Lists stations across various cities like Norfolk, Charlotte, Indianapolis, etc.

TRACE ADKINS 1216/82
Hot Mama (Capitol)
Total Stations: 109 Chart Move: 31-31
Heavy (0)
Medium (12), Light (97)
Airplay Adds: 4 KUPL, WGAR, WIL, WQDR

Table with columns: City, Station, Detections, % Change, Rank, and Airplay Adds. Lists stations across various cities like Norfolk, Charlotte, Indianapolis, etc.

TIM MCGRAW 943/387
Watch The Wind Blow By (Curb)
Total Stations: 81 Chart Move: 39-33
Heavy (0)
Medium (5), Light (76)
Airplay Adds: 33 KATM, KBEQ, KDRK, KGMV, KHKI, KKAT, KMDL, KMLE, KMPS, KRST, KWJJ, KWNR, KKKT, KYGO, WBEE, WCOS, WCTK, WGKX, WKXH, WKLB, WXXC, WYK, WYK, WRRO, WSLC, WSSL, WSTH, WWKA, WYYZ, WYGY, WYRK, WYUU, WYYD

SARA EVANS 1112/92
Perfect (RCA)
Total Stations: 119 Chart Move: 32-32
Heavy (0)
Medium (4), Light (115)
Airplay Adds: 7 KCCY, KHKI, KRMD, KZSN, WFLS, WJCL, WXTU

Table with columns: City, Station, Detections, % Change, Rank, and Airplay Adds. Lists stations across various cities like Norfolk, Charlotte, Indianapolis, etc.

TRACY LAWRENCE 285/44
Paint Me A Birmingham (DreamWorks)
Total Stations: 40 Chart Move: 52-50
Heavy (0)
Medium (0), Light (40)
Airplay Adds: 6 KHIM, KUBL, WGXK, WKXC, WNKT, WUSN

Table with columns: City, Station, Detections, % Change, Rank, and Airplay Adds. Lists stations across various cities like Norfolk, Charlotte, Indianapolis, etc.

RYAN TYLER 805/198
Run, Run, Run (Arista Nashville)
Total Stations: 113 Chart Move: 36-36
Heavy (0)
Medium (2), Light (111)

BLUE COUNTY 754/106
Good Little Girls (Asylum-Curb)
Total Stations: 96 Chart Move: 35-37
Heavy (1) KHKI
Medium (2), Light (93)
Airplay Adds: 6 KFRG, KMDL, KWNR, KXKT, WGAR, WSOE

Table with columns: City, Station, Detections, % Change, Rank, and Airplay Adds. Lists stations across various cities like L.A., Chicago, Dallas, etc.

BILLY DEAN 200/13
I'm In Love With You (View 2/H2E)
Total Stations: 28 Chart Move: 57-55
Heavy (0)
Medium (1), Light (27)
Airplay Adds: 2 KXKT, WQYK

Table with columns: City, Station, Detections, % Change, Rank, and Airplay Adds. Lists stations across various cities like Norfolk, Charlotte, Indianapolis, etc.

WYNONNA 617/50
Heaven Help Me (Asylum-Curb)
Total Stations: 103 Chart Move: 37-41
Heavy (0)
Medium (0), Light (103)
Airplay Adds: 3 KSKS, WFMS, WIRK

BRIAN MCCOMBS 460/57
You're In My Head (Lyric Street)
Total Stations: 64 Chart Move: 44-43
Heavy (0)
Medium (0), Light (64)
Airplay Adds: 2 KBEQ, WKDF

Table with columns: City, Station, Detections, % Change, Rank, and Airplay Adds. Lists stations across various cities like Norfolk, Charlotte, Indianapolis, etc.

JAMES OTTO 381/27
Days Of Our Lives (Mercury)
Total Stations: 47 Chart Move: 46-46
Heavy (0)
Medium (1), Light (46)
Airplay Adds: 1 WSIX

VINCE GILL 353/29
Young Man's Town (MCA Nashville)
Total Stations: 65 Chart Move: 48-48
Heavy (0)
Medium (0), Light (65)
Airplay Adds: 4 KFRG, WAMZ, WBCT, WUSN

Table with columns: City, Station, Detections, % Change, Rank, and Airplay Adds. Lists stations across various cities like Norfolk, Charlotte, Indianapolis, etc.

SHERYL CROW 284/15
The First Cut Is The Deepest (A&M/Mercury)
Total Stations: 30 Chart Move: 50-51
Heavy (0)
Medium (3), Light (27)
Airplay Adds: 7 KMDL, KMLE, KVOO, KXXY, KYGO, WOGK, WYNK

Table with columns: City, Station, Detections, % Change, Rank, and Airplay Adds. Lists stations across various cities like Norfolk, Charlotte, Indianapolis, etc.

PATTY LOVELESS 277/140
On Your Way Home (Epic/EMN)
Total Stations: 76 Chart Move: 58-52
Heavy (0)
Medium (0), Light (20)
Airplay Adds: 1 WOKU

KENNY ROGERS 265/25
Handprints On The Wall (Dreamcatcher)
Total Stations: 39 Chart Move: 53-53
Heavy (0)
Medium (1), Light (38)
Airplay Adds: 4 KBEQ, KUBL, WIRK, WNKT

Table with columns: City, Station, Detections, % Change, Rank, and Airplay Adds. Lists stations across various cities like Norfolk, Charlotte, Indianapolis, etc.

REBECCA LYNN HOWARD 210/4
I Need A Vacation (MCA Nashville)
Total Stations: 29 Chart Move: 56-54
Heavy (0)
Medium (0), Light (29)
Airplay Adds: 3 KHIM, KUBL, WNKT

Table with columns: City, Station, Detections, % Change, Rank, and Airplay Adds. Lists stations across various cities like Norfolk, Charlotte, Indianapolis, etc.

BILLY DEAN 200/13
I'm In Love With You (View 2/H2E)
Total Stations: 28 Chart Move: 57-55
Heavy (0)
Medium (1), Light (27)
Airplay Adds: 2 KXKT, WQYK

MARK WILLS 97/86
That's A Woman (Mercury)
Total Stations: 51 Chart Move: Debut 58
Heavy (0)
Medium (0), Light (51)
Airplay Adds: 1 KHIM

Table with columns: City, Station, Detections, % Change, Rank, and Airplay Adds. Lists stations across various cities like Norfolk, Charlotte, Indianapolis, etc.

SONYA ISAACS 71/38
No Regrets Yet (Lyric Street)
Total Stations: 9 Chart Move: Debut 60
Heavy (0)
Medium (1), Light (8)
Airplay Adds: 3 WQBE, WUBE, WXXBQ

JEFF CARSON 66/25
I Can Only Imagine (Asylum-Curb)
Total Stations: 8 Chart Move: Debut 67
Medium (1), Light (7)

Table with columns: City, Station, Detections, % Change, Rank, and Airplay Adds. Lists stations across various cities like Norfolk, Charlotte, Indianapolis, etc.

CAROLYN DAWN JOHNSON 53/53
Simple Life (Arista Nashville)
Total Stations: 28
Heavy (0)
Medium (0), Light (28)
Airplay Adds: 1 WWQM

Table with columns: City, Station, Detections, % Change, Rank, and Airplay Adds. Lists stations across various cities like Norfolk, Charlotte, Indianapolis, etc.

SAWYER BROWN 51/0
I'll Be Around (Lyric Street)
Total Stations: 20
Heavy (0)
Medium (0), Light (20)

GARY ALLAN 41/38
Songs About Rain (MCA Nashville)
Total Stations: 24
Heavy (0)
Medium (0), Light (24)
Airplay Adds: 1 WOKU

Table with columns: City, Station, Detections, % Change, Rank, and Airplay Adds. Lists stations across various cities like Norfolk, Charlotte, Indianapolis, etc.

ROXIE DEAN 40/27
Everyday Girl (DreamWorks)
Total Stations: 28
Heavy (0)
Medium (0), Light (28)
Airplay Adds: 1 KFRG

Table with columns: City, Station, Detections, % Change, Rank, and Airplay Adds. Lists stations across various cities like Norfolk, Charlotte, Indianapolis, etc.

JOSH KELLEY 37/72
Amazing (Hollywood)
Total Stations: 2
Heavy (0)
Medium (1), Light (1)

CROSS CANADIAN RAGWEED 36/9
Constantly (Universal South)
Total Stations: 10
Heavy (0)
Medium (1), Light (9)

Table with columns: City, Station, Detections, % Change, Rank, and Airplay Adds. Lists stations across various cities like Norfolk, Charlotte, Indianapolis, etc.

SMOKIN' ARMADILLOS 36/5
You Were A Mountain (Housekeeping)
Total Stations: 1
Heavy (0)
Medium (1), Light (0)

DONOVAN CHAPMAN 35/21
There Is No War (Curb)
Total Stations: 11
Heavy (0)
Medium (0), Light (11)
Airplay Adds: 3 KCCY, KNKI, WGH

Table with columns: City, Station, Detections, % Change, Rank, and Airplay Adds. Lists stations across various cities like Norfolk, Charlotte, Indianapolis, etc.

H=Heavy (45+ Detections), M=Medium (25-44), L=Light (Under 25). AirPower awarded to songs appearing in the top 20 on both the Airplay and Audience charts for the first time with increases in both detections and audience. * Initial Impact: songs appearing on this page for the first time in summary form. Airplay Adds are songs with 6 or more detections at new stations this week. The Airplay Leaderboard ranks taste-maker stations that have been the most successful in identifying future hit songs as measured by the amount of AIRPOWER titles for which they were Airplay Leaders. Refer to each format's Power Playlists page to see this week's Airplay Leaders.



Jim Richards Plans To Return 91X To Modern Rock Dominance In San Diego

Predating the early-'90s modern rock explosion, XETRA-FM (91X) San Diego launched in 1983 following the success of modern rock originator KROQ Los Angeles. As evidence of how much the format has grown since then, San Diego is now home to three modern rock signals.

Recently, Clear Channel/San Diego director of FM programming Jim Richards assumed programming duties at 91X, swapping positions with classic rock KGB PD Bryan Schock.

"Bryan has a lot of history with KGB and with the rock field in general, and I've certainly been in the rock world for a long time," Richards says of the move. "I thought it might help out both properties to get a fresh perspective on things."

While this is Richards' first time with direct oversight of a modern station, he's

no stranger to the format. "I got very involved when we signed on [KCNL] Channel 104.9 in San Jose [Calif.], the first '80s-based modern rock station that had been put on. I got very familiar with a lot of the deeper and more eclectic '80s modern cuts. And I've had various points of involvement in market visits at [KTZ] Buzz in Houston and [KDGE] Edge in Dallas. I was also part of the initial call to launch [KHBZ] Buzz in Oklahoma City."

'BETTER EVERYTHING'

One of Richards' biggest challenges at the helm of 91X will be returning the station to modern dominance in the market. Jefferson Pilot's KBZT, which signed on last November, topped 91X for the first time in the summer Arbitrons. The third modern station in the market is Astor's KFSD.

"We have to continue to strive to be the best choice on the dial," Richards says. "I definitely think that we're a better choice than [the competition]. The listeners haven't really left 91X. They've beaten us from a share perspective in the summer book, but from a cume perspective, we still enjoy an enormous lead over them, and that's one of the things I'm focusing on. Talk to me a year from today and let's find out where 91X is vs. where they are."

When asked what 91X offers over KBZT, Richards bluntly claims

"better everything. We have better personalities, a better music mix, better variety from newer to older music, better connectivity with the artists, better access to the artists [and] better promotions."

Richards also adds "better information" as one of his station's qualities, which he says gave 91X and the rest of the Clear Channel cluster the edge when it came to covering the recent wildfires. "We've done a far superior job at getting information out about what's going on with the fires than they have," he says. "We've had better community outreach and [are] doing a much better job of supporting people

in their time of need."

Richards was very involved in Clear Channel's Fire Aid program, which will benefit victims of the fires. "We're all banding together at four various points throughout the county to raise money for the fire victims," he says. "We've chosen to hook up with the Salvation Army, because they're guaranteeing that every dollar raised during our efforts will

remain in San Diego County to help fire victims. Also, Clear Channel has stepped up from our local and corporate offices to donate \$10,000 to kick [the campaign] off. It's another way to show how committed we are to the local community."

One of KBZT's calling cards at its launch was a series of positioners taking shots at 91X, calling it a "corporate

station and claiming that it was run from out of town. "[KBZT] has done a much better job of manipulating the facts and the truth to their audience than we ever would want to do," Richards says. "They've sold people a false bill of goods in terms of corporate radio and how 91X isn't local, and when most people find out they've been taken, I think egg will be on their faces. That's really the only drum they can beat."

XETRA-FM recently fired off a shot in the radio war by hiring KBZT's Al Guerra to host 91X's local show, "Loudspeaker," and moving the show to an earlier time slot.

IT CAME FROM THE '80S... AND IT'S STILL ON 91X

One area where Richards thinks KBZT can't compare with 91X is the station's heritage. "We embrace it quite a bit, and I'm wanting to embrace even more of it," he says. His station has a six-hour Sunday feature called "Resurrection Sunday" featuring retro music, and it is implementing a "Resurrection Lunch" feature with 15-year station vet Robin Roth as host.

The station recently wrapped a "20 Years in 20 Days" feature during which 91X played the best songs from the last 20 years. "Now that that's done," Richards says, "I've gone in and re-tweaked the clocks to get better emphasis on our past and our history."

The '80s music featured on "Resurrection Sunday" isn't relegated to just one day per week. Some of the 40% gold that 91X plays comes from the '80s. "The Cure and Depeche Mode, Oingo Boingo, English Beat, the Talking Heads—those types of acts are a big part of the music," Richards says. "So are the '90s staples like Nirvana, Stone Temple Pilots and Soundgarden."

Currents are also important to 91X. New-music show "The Lab" has been moved from one night per week to five, and the station has taken some chances with new songs, such as Belle & Sebastian's "Step Into My Office."

"I can't get the hook out of my head," Richards says of the track. "That's a band that has huge

MONITOR PROFILE



JIM RICHARDS

Clear Channel/
San Diego director
of FM programming/
XETRA-FM PD

Owner:
Clear Channel

Ratings:
3.2-3.1-3.0-2.3

PROMOGANDA

AN OVERVIEW OF RADIO PROMOTIONS

WXTB Collects Food For Schiavo

Syndicated active WXTB (98 Rock) Tampa, Fla., morning man Todd "Bubba the Love Sponge" Clem ripped a page from current events by hosting a food drive—not for those displaced by the San Diego fires, but for Terry Schiavo, the comatose woman currently at the center of a right-to-die battle in Miami.

Since Schiavo cannot consume most of the fare collected in the canned food drive because she eats through a tube, listeners were urged to donate liquid nutrient Nestle Nutren. All other canned goods that Schiavo's family didn't want were donated to a local charity. In addition, the station had "living will" documents for those donating food to fill out. The forms can help prevent such right-to-die battles from occurring. Also, the person who donated the most food won two tickets to a Tampa Bay Buccaneers game.

A REVOLUTIONARY PROMOTION

What is the matrix? If you have it completely figured out, let us know, but modern WBRU Providence, R.I., gave listeners a chance to get an early look at the second-most-talked-about movie trilogy conclusion of the year. "The Matrix: Revolutions" hit theaters Nov. 5, but lucky New Englanders picked up tickets to see the film two days earlier. All listeners had to do was call the station after hearing sound bites from either of the first two movies. In the words of Keanu Reeves, "Whoa..."

98 ROCK GOES ONLINE FOR AUCTION

Active WIYY (98 Rock) Baltimore is pre-

senting its inaugural 98 Rock Online Auction to benefit Lupus Mid-Atlantic. The auction, which will run through Nov. 24, features signed memorabilia from AC/DC, Kiss, Creed, Mötley Crüe and Ozzy Osbourne, as well as from members of the Baltimore Orioles and Ravens, among others. Items will be on display at the station's Web site, 98online.com.

A 2000 auction that benefited the Lupus Foundation raised more than \$25,000, but station management anticipates a higher total this year because of the auction's online presence.

WBOS DIPS INTO ARCHIVE FOR CD

It's almost holiday shopping time, and nothing fits better under the Christmas tree or Chanukah bush than a radio station compilation of songs recorded by core artists during station visits. Triple-A WBOS Boston delivers its first such collection with "WBOS Live From the Archive." The 16-track album features contributions from acts including Jack Johnson, Jason Mraz, the Wallflowers, Aimee Mann and Pete Dinklage.

The compilation will benefit the Genesis Fund, a nonprofit organization that raises funds for New England-area children with birth defects, mental disabilities and genetic diseases.



RADIO CONCERT MONITOR

DATE	STATION	EVENT	PROMOTIONS DIRECTOR
Nov. 15	WHTG Monmouth, N.J.	WHTG 3rd Anniversary	Jacque Goss
	APPEARING: Third Eye Blind		
Nov. 22	KCRW Santa Monica, Calif.	Sounds Eclectic Evening	Debbie Adler
	APPEARING: Beck, Cut Chemist, Felix Da Housecat, Jem, Gary Jules, Jurassic Five, Liz Phair, the Polyphonic Spree, Damien Rice		

Let us monitor your event! Call Bram Teitelman at 646-654-4727 or e-mail bteitelman@airplaymonitor.com

credibility with the tastemakers. It's a good sonic song to hear on the station, and it's hip, yet not a turnoff to the 25-34s. I believe in that record, and I'm not afraid to step out on something I believe in."

A rhythmic component is also part of the station's sound, as evidenced by its current support of OutKast's "Hey Ya!"

"Earlier this year, Bryan played Telepopmuzik, and the station has also played Daft Punk in the past," Richards says. "And before the switch, Bryan was playing the Roots. There has always been that ability to play the music that fits a broader definition than just modern."

While a look at 91X's playlist shows it skewing a bit more adult than the rest of the modern panel, that doesn't concern Richards. "We're skewing to the needs of San Diego," he says. "The San Diego audience is very discriminating. They've always had different tastes than the national perspective."

Richards is one of three rock "label liaisons" at Clear Channel, put into place after the company severed its ties with independent promoters. "There have been several different initiatives that we've done with some of the labels to help market their releases," Richards says of his

involvement. "We've been able to work with the labels to get artist IDs on a broader scale. We've been able to get songs put out to Clear Channel's network of rock stations through our network audio distribution system. There are more things that we would like to do, but I think we've been able to benefit both the labels and us in the meantime."

MEXICAN RADIO

Clear Channel's involvement with the San Diego market has gotten the attention of the FCC, which claims that the company's concentration of stations may be too high. However, some of the group's transmitters, including 91X's, are located in Mexico (hence the "X" prefix).

"It's undetermined what needs to happen, so we'll wait and see what the government ends up doing," Richards says. "But we've played within the rules and laws that have been defined by Congress. We have done nothing that any other operator didn't have the ability to do. Anybody could have done that, and other operators have tried. The Mexican owners enjoyed working with our management locally and from the corporate structure, so that's why they went with us."

THIS WEEK	LAST WEEK	WKS. ON CHART	TITLE/IMPRINT/PROMOTION LABEL	ARTIST	DETECTIONS		AUDIENCE	
					TW	LW	MILLIONS	RANK
★ ★ ★ No. 1 ★ ★ ★								
1	2	21	SO FAR AWAY FUP/ELEKTRA/EEG 7 weeks at No. 1	STAIN'D	2775	2873	15.012	2
2	1	14	WEAK AND POWERLESS VIRGIN ☆	A PERFECT CIRCLE	2740	2914	14.504	3
3	5	7	NUMB WARNER BROS. ☆	LINKIN PARK	2479	2228	15.386	1
4	3	18	STILL FRAME WARNER BROS. ☆	TRAPT	2448	2309	12.061	6
5	8	5	FEELING THIS GEFLEN	BLINK-182	2375	2169	14.112	4
6	4	18	(I HATE) EVERYTHING ABOUT YOU JIVE ☆	THREE DAYS GRACE	2304	2256	10.727	8
7	10	4	AWAY FROM ME FLAWLESS/GEFFEN	PUDDLE OF MUDD	2049	1914	10.839	7
8	6	27	FAINT WARNER BROS. ☆	LINKIN PARK	2013	2218	12.893	5
9	9	14	THE HARDEST BUTTON TO BUTTON THIRD MAN/V2 ☆	THE WHITE STRIPES	2009	2038	9.942	10
10	7	14	SOMEDAY ROADRUNNER/DJMG ☆	NICKELBACK	1864	2202	8.952	12
11	15	15	MEANT TO LIVE RED INK/COLUMBIA	SWITCHFOOT	1843	1630	7.610	18
12	14	10	ARE YOU GOING TO BE MY GIRL ELEKTRA/EEG	JET	1767	1703	9.272	11
13	13	6	WILL YOU ATLANTIC ☆	P.O.D.	1724	1709	7.796	17
14	11	21	SHOW ME HOW TO LIVE INTERSCOPE/EPIC ☆	AUDIOSLAVE	1562	1770	10.094	9
15	16	8	12:51 RCA/RMG ☆	THE STROKES	1460	1408	8.051	16
16	12	21	GOING UNDER WIND-UP ☆	EVANESCENCE	1387	1739	6.994	19
17	20	3	OUT OF CONTROL ISLAND/DJMG	HOOBASTANK	1365	1312	5.576	23
18	18	37	SEVEN NATION ARMY THIRD MAN/V2	THE WHITE STRIPES	1298	1363	8.929	13
19	26	2	ALL IN THE SUIT THAT YOU WEAR ATLANTIC	STONE TEMPLE PILOTS	1184	991	5.798	22
20	17	18	SERENITY REPUBLIC/UNIVERSAL/UMRG	GODSMACK	1184	1364	5.271	26
21	22	9	SUFFOCATE FLIP/GEFFEN/INTERSCOPE	COLD	1180	1179	3.937	30
22	24	4	RIGHT NOW IMMORTAL/EPIC	KORN	1154	1053	6.483	20
23	19	17	HANDS DOWN VAGRANT/INTERSCOPE ☆	DASHBOARD CONFSSIONAL	1106	1346	5.279	25
24	23	12	HERE WITHOUT YOU REPUBLIC/UNIVERSAL/UMRG	3 DOORS DOWN	1097	1137	5.182	27
25	29	5	HEY YA! ARISTA	OUTKAST	1081	956	8.783	15
26	25	5	I AM THE HIGHWAY INTERSCOPE/EPIC ☆	AUDIOSLAVE	1076	1038	6.012	21
★ GREATEST GAINER®/MOST AIRPLAY ADDS ★								
27	NEW ▶		HIT THAT COLUMBIA ☆	THE OFFSPRING	1065	130	8.879	14
28	28	6	CLOSURE EPIC ☆	CHEVELLE	1038	967	3.876	32
29	21	15	FALLS ON ME EPIC	FUEL	989	1283	5.543	24
30	27	11	WAY AWAY CAPITOL	YELLOWCARD	929	982	3.196	34
31	31	5	SIGNALS OVER THE AIR ISLAND/DJMG	THURSDAY	911	869	3.159	35
32	32	9	ENEMY TVT	SEVENDUST	817	853	2.741	39
33	35	2	MOSES CAPITOL	COLDPLAY	797	735	4.381	29
34	33	5	TRUE NATURE CAPITOL ☆	JANE'S ADDICTION	738	841	2.443	—
35	36	3	THE SADDEST SONG COLUMBIA ☆	THE ATARIS	736	724	1.760	—
36	30	19	LIBERATE REPRISE	DISTURBED	709	913	2.981	37
37	38	3	UNTIL THE DAY I DIE MAVERICK/REPRISE	STORY OF THE YEAR	634	653	2.215	—
38	37	19	CREATURES (FOR A WHILE) VOLCANO/JIVE	311	630	677	2.585	40
39	39	2	SPACE DRIVE-THRU/GEFFEN ☆	SOMETHING CORPORATE	609	628	1.586	—
40	34	5	TALK TO ME, DANCE WITH ME SUB POP/SIRE/REPRISE	HOT HOT HEAT	586	762	3.097	36

Songs ranked by number of detections. ○ Songs showing an increase in detections over the previous week, regardless of chart movement. A song will also receive a bullet if its percentage loss in detections does not exceed the percentage of monitored station downtime for the format. A song that has been on the chart for more than 20 weeks will generally not receive a bullet, even if it registers an increase in detections. Airpower awarded to songs appearing in the top 20 on both the Airplay and Audience charts for the first time with increases in both detections and audience. Greatest Gainer awarded to the song with the largest increase in detections. Most Airplay Adds awarded to the song registering six or more detections at the most stations for the first time this week. A song with a gain in detections over the previous week is placed first if tied with a song with a decline over the same period. When tied songs are each gaining detections or each losing detections, the song being played on more stations is placed first. Songs below the top 20 become recurrents and are removed from the chart after 26 weeks.

most airplay adds MODERN ROCK

NEW STATIONS

THE OFFSPRING <i>Hit That (Columbia)</i> ☆	41
KCNL, KCPX, KFRR, KFSD, KHBZ, KITS, KJEE, KLEC, KMZY, KMYZ, KNDD, KNRK, KPNT, KRBZ, KTBZ, KTCL, KTEG, KTZO, KUDD, KWOD, KXKX, WBRU, WCY, WDW, WFXH, WJBF, WJRR, WKQX, WLUM, WNNX, WPLY, WRAX, WROX, WRXL, WRZX, WWRX, WXD, WXNR, WXK, WZTA, XTRA	
Total Stations With Six Or More Detections: 50	
TOTAL DETECTIONS BY DAYPART: 6-10 9%, 10-3 21%, 3-7 20%, 7-12 28%, 12-6A 23%	
RED HOT CHILI PEPPERS <i>Fortune Faded (Warner Bros.)</i>	23
KFMA, KFRR, KJEE, KRBZ, KTBZ, KUDD, KXKX, WAQZ, WBRU, WEDG, WHRL, WHTG, WJBZ, WJRR, WKQX, WNNX, WRXL, WRZX, WWRX, WXD, WXK, WZTA	
Total Stations With Six Or More Detections: 24	
TOTAL DETECTIONS BY DAYPART: 6-10 7%, 10-3 23%, 3-7 23%, 7-12 24%, 12-6A 22%	
RANCID <i>Red Hot Moon (Hellcat/Warner Bros.)</i>	16
CIMX, KEDJ, KFSD, KHRO, KITS, KMZY, KNDD, KNRK, WBCN, WBRU, WCY, WFNX, WKRL, WOXY, WROX, WXRK	
Total Stations With Six Or More Detections: 17	
TOTAL DETECTIONS BY DAYPART: 6-10 9%, 10-3 11%, 3-7 13%, 7-12 29%, 12-6A 39%	
311 <i>Beyond The Gray Sky (Volcano/Jive)</i> ☆	15
KCPX, KHRO, KKNR, KLEC, KMZY, KNXX, KPNT, KRBZ, WFNX, WJRR, WKQX, WPBZ, WPLY, WXRK	
Total Stations With Six Or More Detections: 33	
TOTAL DETECTIONS BY DAYPART: 6-10 7%, 10-3 13%, 3-7 13%, 7-12 23%, 12-6A 43%	
SMILE EMPTY SOUL <i>Nowhere Kids (ThroBack/Lava)</i> ☆	15
KFMA, KHBZ, KLEC, KMZY, KNXX, KPNT, KTZO, WBCN, WBUZ, WDW, WJRR, WMFS, WRAX, WRXL, WXNR	
Total Stations With Six Or More Detections: 30	
TOTAL DETECTIONS BY DAYPART: 6-10 4%, 10-3 12%, 3-7 13%, 7-12 27%, 12-6A 44%	

GREATEST GAINERS MODERN ROCK

INCREASE IN DETECTIONS

THE OFFSPRING • <i>Hit That (Columbia)</i> ☆	+935
KRBZ +45, KNDD +33, KXKX +30, WXNR +30, KFSD +29, WBRU +29, KCPX +28, WXRK +24, KFRR +23, KTCL +23	
RED HOT CHILI PEPPERS • <i>Fortune Faded (Warner Bros.)</i>	+489
WBRU +35, WZTA +34, KUDD +26, KRBZ +24, WAQZ +22, KXKX +21, KNDD +20, KFMA +20, WEDG +19, KFRR +18	
LINKIN PARK • <i>Numb (Warner Bros.)</i> ☆	+251
WRZX +22, WXTM +19, KFTE +19, WBUZ +18, KLEC +17, KROX +16, WWRX +15, KSYR +14, WNFX +14, KMZY +12	
SWITCHFOOT • <i>Meant To Live (Red Ink/Columbia)</i>	+213
KQRA +17, WNNX +17, WHTG +12, WXNR +11, WZNE +11, WXEG +11, WROX +10, WLRS +10, WRWK +10, WXD +10	
BLINK-182 • <i>Feeling This (Geffen)</i>	+206
KUDD +26, KORA +24, KJEE +19, WKQX +18, WXNR +11, WARQ +11, WRXL +9, KCXX +9, WEND +9, WBCN +8	

Monitor RECURRENTS MODERN ROCK

RANK	TITLE ARTIST (IMPRINT/PROMOTION LABEL)	DETECTIONS TW LW
1	HEADSTRONG TRAPT (WARNER BROS.)	1146 1153
2	BOTTOM OF A BOTTLE SMILE EMPTY SOUL (THROBACK/LAVA)	1014 1137
3	SEND THE PAIN BELOW CHEVELLE (EPIC)	1008 986
4	LIKE A STONE AUDIOSLAVE (INTERSCOPE/EPIC)	934 1021
5	ALL MY LIFE FOO FIGHTERS (ROSWELL/RCA/RMG)	893 886
6	NO ONE KNOWS QUEENS OF THE STONE AGE (INTERSCOPE)	872 874
7	TIMES LIKE THESE FOO FIGHTERS (ROSWELL/RCA/RMG)	803 876
8	CAN'T STOP RED HOT CHILI PEPPERS (WARNER BROS.)	769 860
9	THE RED CHEVELLE (EPIC)	644 627

RANK	TITLE ARTIST (IMPRINT/PROMOTION LABEL)	DETECTIONS TW LW
10	FINE AGAIN SEETHER (WIND-UP)	590 580
11	SOMEWHERE I BELONG LINKIN PARK (WARNER BROS.)	587 617
12	STUPID GIRL COLD (FLIP/GEFFEN/INTERSCOPE)	583 606
13	BRING ME TO LIFE EVANESCENCE FEAT. PAUL MCCOY (WIND-UP)	575 583
14	AERIALS SYSTEM OF A DOWN (AMERICAN/COLUMBIA)	515 515
15	CHOP SUEY SYSTEM OF A DOWN (AMERICAN/COLUMBIA)	470 460
16	LAST RESORT PAPA ROACH (DREAMWORKS)	469 464
17	WHEN I'M GONE 3 DOORS DOWN (REPUBLIC/UNIVERSAL/UMRG)	468 513
18	BY THE WAY RED HOT CHILI PEPPERS (WARNER BROS.)	465 489
19	CLOCKS COLDPLAY (CAPITOL)	445 445
20	SELF ESTEEM THE OFFSPRING (EPITAPH)	427 435

Recurrents are titles that have appeared on the Modern Rock Airplay chart for 26 weeks and have dropped below the top 20.

AIRPLAY **Monitor** **HitPredictor**
WEEKLY ALERT

CHECK YOUR E-MAIL INBOX EVERY MONDAY

Now available in:
TOP 40/ROCK & R&B

NOT RECEIVING IT? HERE'S WHERE TO GET IT!

SUBSCRIBE TO EITHER OR BOTH E-MAILS FREE at: <http://www.airplaymonitor.com/hitpredictor>

MODERN ROCK NOW PLAYING

FOR WEEK ENDING NOVEMBER 2, 2003



Songs ranked by number of detections. Playlists are listed in order of TSA weekly cume, beginning with the highest-cumming station. Cumes are updated twice yearly following the release of the spring and fall Arbitron surveys. The number of stations shown each week varies depending upon space.

Airplay Adds (AA) denotes songs with 6 or more detections at station for first time this week.

AIRPLAY LEADERBOARD

THE STATIONS THAT BREAK THE HITS

#1	KFSD San Diego, CA (PD/MD: Dewitt/Pritchard) Airplay Leader Designations: 10	6
#2	KROQ, Los Angeles, CA (PD: Kevin Weatherly)	6
#3	KITS, San Francisco, CA (PD/MD: Demery/Axelsen)	5
#4	WZZN, Chicago, IL (PD/MD: Gambale/VanOsdol)	4
#5	KXTE, Las Vegas, NV (PD/MD: Wellington/Ripley)	4

Refer to Impact page for this week's Airplay Leaders and Airplay Leaderboard rules.

KROQ Los Angeles
Sr. VP/Pgm: Kevin Weatherly
APD: Gene Sandbloom
Infinity 323-930-1067

TW	LW		
1	40	25	Foo Fighters Darling Nikki
2	39	18	The Offspring Hit That
3	39	55	OutKast Hey Ya!
4	37	52	The Strokes 12.51
5	36	25	No Doubt It's My Life
6	36	30	Blink-182 Feeling This
7	35	51	Linkin Park Numb
8	31	25	The White Stripes Seven Nation Army
9	27	9	Queens Of The Stone Age No One Knows
10	25	18	Linkin Park Faint
11	23	10	AFI Silver And Cold
12	23	12	Audioslave Show Me How To Live
13	22	20	Let Are You Going To Be My Girl
14	22	21	Audioslave Like A Stone
15	21	16	Red Hot Chili Peppers Can't Stop
16	21	22	A Perfect Circle Weak And Powerless
17	21	24	Queens Of The Stone Age Go With The Flow
18	19	29	The White Stripes The Hardest Button To
19	18	16	Korn Right Now
20	17	20	Foo Fighters All My Life
21	16	19	Radiohead There There
22	16	19	Hot Heat Talk To Me, Dance With Me
23	16	20	AFI The Leaving Song Pt. II
24	16	21	Pennywise Yesterday
25	16	13	Red Hot Chili Peppers Universally Speak
26	15	13	Dynamite Hack Boyz-N-The Hood
27	15	14	Pennywise Alien
28	15	17	P.O.D. Will You
29	15	17	System Of A Down Aerials
30	15	21	Puddle Of Mudd Away From Me
AA	12	5	Jane's Addiction Everybody's Friend

WXRK New York
OM: Robert Cross
MD: Mike Peer
Infinity 212-314-9230

TW	LW		
1	42	38	OutKast Hey Ya!
2	39	37	Linkin Park Numb
3	38	25	Queens Of The Stone Age Go With The Flow
4	38	42	Staind So Far Away
5	37	39	Linkin Park Faint
6	37	30	Foo Fighters All My Life
7	33	13	Audioslave I Am The Highway
8	29	28	Let Are You Going To Be My Girl
9	28	9	The Darkness I Believe In A Thing Called
10	28	29	Trapt Still Frame
11	27	21	The White Stripes The Hardest Button To
12	27	22	Audioslave Show Me How To Live
13	26	23	The Offspring Hit That
14	26	23	Korn Right Now
15	25	25	A Perfect Circle Weak And Powerless
16	25	27	Blink-182 Feeling This
17	25	36	Foo Fighters Times Like These
18	24	14	Chevelle Closure
19	24	28	Evanscense Going Under
20	24	20	Puddle Of Mudd Away From Me
21	23	21	Red Hot Chili Peppers Fortune Faded
22	23	21	Queens Of The Stone Age No One Knows
23	23	21	Three Days Grace (I Hate) Everything Ab
24	23	24	Audioslave Like A Stone
25	23	15	AFI Silver And Cold
26	23	20	The Strokes 12.51
27	22	27	P.O.D. Will You
28	22	18	Fuel Falls On Me
29	22	16	Rage Against The Machine Renegades Of F
30	22	14	Nirvana You Know You're Right
AA	26	2	The Offspring Hit That
AA	21	5	Red Hot Chili Peppers Fortune Faded
AA	11	5	Yellowcard Way Away

WKQX Chicago
PD: Mike Stern
APD/MD: Mary Shuminas
Emmis 312-527-8348

TW	LW		
1	48	42	Godsmack Serenity
2	47	29	Blink-182 Feeling This
3	44	53	Cold Sulfate
4	43	48	Staind So Far Away
5	40	27	The White Stripes The Hardest Button To
6	40	37	A Perfect Circle Weak And Powerless
7	39	30	OutKast Hey Ya!
8	37	24	Korn Right Now
9	37	19	Foo Fighters Darling Nikki
10	36	29	Linkin Park Numb
11	34	32	Puddle Of Mudd Away From Me
12	33	20	Smile Empty Soul Bottom Of A Bottle
13	32	0	Godsmack Serenity
14	32	14	Godsmack Serenity
15	32	15	Hoobastank Out Of Control
16	31	20	A Perfect Circle The Outsider
17	31	20	Let Are You Going To Be My Girl
18	31	17	Coldplay Moses
19	31	18	Dashboard Confessional Hands Down
20	31	18	P.O.D. Will You
21	31	15	Queens Of The Stone Age No One Knows
22	31	15	Foo Fighters All My Life
23	31	15	Staind How About You
24	31	15	The Strokes 12.51
25	31	15	Linkin Park Somewhere I Belong
26	31	14	AFI Silver And Cold
27	31	14	311 Beyond The Gray Sky
28	31	13	Chevelle Send The Pain Below
29	31	14	Jane's Addiction Just Because
30	31	19	The Mars Volta Inertial
AA	22	0	The Offspring Hit That
AA	14	0	AFI Silver And Cold
AA	14	0	311 Beyond The Gray Sky

WZZN Chicago
PD: Bill Gambale
APD: Steve Levy
MD: James VanOsdol
ABC 312-984-9923

TW	LW		
1	51	40	Stone Temple Pilots All In The Sult Tha
2	51	48	A Perfect Circle Weak And Powerless
3	42	54	Cold Sulfate
4	39	28	Anthrax Safe Home
5	36	35	Staind So Far Away
6	35	29	Trapt Still Frame
7	34	27	Queens Of The Stone Age Millionaire
8	32	38	Linkin Park Faint
9	30	20	Rob Zombie Two Lane Blacktop
10	30	30	Korn Right Now
11	30	33	V Shape Mind Monsters
12	28	27	Puddle Of Mudd Away From Me
13	27	26	Let Are You Going To Be My Girl
14	26	16	Godsmack Serenity
15	24	24	Audioslave Show Me How To Live
16	24	21	Linkin Park Numb
17	24	17	Mirvana Smells Like Teen Spirit
18	24	16	Staind So Far Away
19	24	16	Ill Niño How Can I Live
20	24	15	Shinedown Fly From The Inside
21	24	14	Chevelle Send The Pain Below
22	24	17	Disturbed Stubly
23	24	11	Alice In Chains Man In The Box
24	24	13	Filter Hey Mr Nice Sho!
25	24	15	Powerman 5000
26	24	12	Papa Roach Last Resort
27	24	13	Tapproot Poem
28	24	13	Disturbed Prayer
29	24	12	System Of A Down Chop Suey
30	24	11	System Of A Down Toxicity
AA	6	4	Mushroomhead Sun Doesn't Rise

WWDC Washington, DC
OM: Joe Bevilacqua
MD: Donielle Flynn
Clear Channel 301-587-7100

TW	LW		
1	40	35	Linkin Park Faint
2	40	39	Evanscense Going Under
3	40	42	Staind So Far Away
4	40	29	Foo Fighters Times Like These
5	40	24	Blink-182 Feeling This
6	40	26	Puddle Of Mudd Away From Me
7	40	23	The White Stripes The Hardest Button To
8	40	22	Linkin Park Numb
9	40	24	Coldplay Moses
10	40	22	The Offspring Hit That
11	40	22	System Of A Down Toxicity
12	40	20	3 Doors Down Here Without You
13	40	18	The White Stripes Seven Nation Army
14	40	18	System Of A Down Aerials
15	40	18	Trapt Headstrong
16	40	19	Hoobastank Out Of Control
17	40	18	Kid Rock Feel Like Makin Love
18	40	18	Chevelle The Red
19	40	21	Ill Niño How Can I Live
20	40	18	Prisoners Of A Praise Chorus
21	40	17	Foo Fighters All My Life
22	40	17	Three Days Grace (I Hate) Everything Ab
23	40	15	Chevelle Send The Pain Below
24	40	16	Queens Of The Stone Age No One Knows
25	40	17	Red Hot Chili Peppers Can't Stop
26	40	15	Disturbed Stubly
27	40	16	Dave Matthews Gravedigger
28	40	19	Godsmack Serenity
29	40	15	Incubus Wish You Were Here
30	40	15	Seether Fine Again
AA	15	13	Something Corporate Space
AA	8	3	Stone Temple Pilots All In The Sult Tha

KDGE Dallas
PD: Duane Doherty
APD/MD: Alan Ayo
Clear Channel 972-770-7777

TW	LW		
1	57	51	Fountains Of Wayne Stacy's Mom
2	56	53	Nickelback Someday
3	55	54	Fuel Falls On Me
4	55	55	3 Doors Down Here Without You
5	55	55	OutKast Hey Ya!
6	53	31	Burden Brothers Beautiful Night
7	53	27	Coldplay Moses
8	53	35	Blink-182 Feeling This
9	53	31	Dashboard Confessional Hands Down
10	53	28	Three Days Grace (I Hate) Everything Ab
11	53	20	Linkin Park Numb
12	53	24	Switchfoot Meant To Live
13	53	24	Defunkt Taking My Life Away
14	53	24	Let Are You Going To Be My Girl
15	53	23	Blue October Calling You
16	53	23	Ev 6 I Think Twice
17	53	23	Dave Matthews Gravedigger
18	53	22	The Dandy Warhols We Used To Be Friends
19	53	20	Socialburn Down
20	53	19	Saliva Rest In Pieces
21	53	18	Staind So Far Away
22	53	18	Foo Fighters Times Like These
23	53	18	Red Hot Chili Peppers By The Way
24	53	17	Kill Hannah Kennedy
25	53	17	Red Hot Chili Peppers Can't Stop
26	53	16	Audioslave Like A Stone
27	53	16	The White Stripes Seven Nation Army
28	53	16	The White Stripes The Hardest Button To
29	53	14	Linkin Park Somewhere I Belong
AA			No Airplay Adds This Week

WHFS Washington, DC
PD: Lisa Worden
APD: Bob Waugh
MD: Pat Ferrise
Infinity 301-306-0991

TW	LW		
1	43	42	Blink-182 Feeling This
2	42	38	OutKast Hey Ya!
3	42	38	A Perfect Circle Weak And Powerless
4	42	35	Trapt Headstrong
5	42	35	Linkin Park Faint
6	42	29	The White Stripes Seven Nation Army
7	42	28	The Offspring Hit That
8	42	28	Trapt Still Frame
9	42	27	Foo Fighters Darling Nikki
10	42	27	Queens Of The Stone Age Go With The Flow
11	42	24	The White Stripes The Hardest Button To
12	42	23	Queens Of The Stone Age No One Knows
13	42	21	Puddle Of Mudd Away From Me
14	42	21	Staind So Far Away
15	42	19	Three Days Grace (I Hate) Everything Ab
16	42	19	Red Hot Chili Peppers Universally Speak
17	42	19	Chevelle Send The Pain Below
18	42	18	Foo Fighters Times Like These
19	42	18	Audioslave I Am The Highway
20	42	18	Audioslave Show Me How To Live
21	42	18	Korn Right Now
22	42	17	Red Hot Chili Peppers Can't Stop
23	42	17	Linkin Park Numb
24	42	17	P.O.D. Will You
25	42	17	Audioslave Like A Stone
26	42	17	The Strokes 12.51
27	42	17	Let Are You Going To Be My Girl
28	42	16	Audioslave Like A Stone
29	42	15	The White Stripes The Hardest Button To
30	42	15	AFI G.I. Not Grey
AA	8	1	AFI Silver And Cold

KITS San Francisco
PD: Sean Demery
APD/MD: Aaron Axelsen
Infinity 415-402-6700

TW	LW		
1	52	50	Blink-182 Feeling This
2	50	49	Linkin Park Numb
3	47	43	Fountains Of Wayne Stacy's Mom
4	47	44	A Perfect Circle Weak And Powerless
5	47	45	The Strokes 12.51
6	47	41	OutKast Hey Ya!
7	47	41	Black Rebel Motorcycle Club Stop
8	47	28	Let Are You Going To Be My Girl
9	47	25	Radiohead Go To Sleep
10	47	24	Jane's Addiction Just Because
11	47	24	Audioslave Show Me How To Live
12	47	24	AFI Silver And Cold
13	47	23	Queens Of The Stone Age Go With The Flow
14	47	22	The White Stripes The Hardest Button To
15	47	22	Hot Heat Talk To Me, Dance With Me
16	47	21	Iggy Pop Little Know It All
17	47	21	Audioslave Like A Stone
18	47	21	Queens Of The Stone Age Go With The Flow
19	47	21	Black Eyed Peas Anarchy
20	47	21	Trapt Still Frame
21	47	20	Foo Fighters Darling Nikki
22	47	20	The White Stripes Seven Nation Army
23	47	20	Friday Signals Over The Air
24	47	20	Audioslave Like A Stone
25	47	20	AFI Silver And Cold
26	47	20	The Strokes 12.51
27	47	20	The Raveonettes That Great Love Sound
28	47	19	Radiohead There There
29	47	17	The Streets Let's Push Things Forward
30	47	16	Brand New The Quiet Things That No One
AA	20	1	Foo Fighters Darling Nikki
AA	11	1	The Distillers Drain The Blood
AA	9	0	The Offspring Hit That

WBCN Boston
VP/Pgm: Oedipus
APD/MD: Steven Strick
AMD: Josh Aarons
Infinity 617-266-1111

TW	LW		
1	34	32	A Perfect Circle Weak And Powerless
2	34	32	Linkin Park Numb
3	34	32	Coldplay Moses
4	34	32	Blink-182 Feeling This
5	34	30	Audioslave Like A Stone
6	34	33	OutKast Hey Ya!
7	34	33	Black Rebel Motorcycle Club Stop
8	34	33	Switchfoot Meant To Live
9	34	22	Puddle Of Mudd Away From Me
10	34	21	Black Rebel Motorcycle Club Stop
11	34	19	Travis Re-Offender
12	34	18	Audioslave I Am The Highway
13	34	18	The Darkness I Believe In A Thing Called
14	34	18	Confosauce Under
15	34	18	R.E.M. Bad Day
16	34	18	Godsmack Serenity
17	34	16	Kings Of Leon Molly's Chambers
18	34	15	Let Are You Going To Be My Girl
19	34	15	Audioslave Show Me How To Live
20	34	15	No Doubt It's My Life
21	34	15	Something Corporate Space
22	34	15	Yellowcard Way Away
23	34	14	The Offspring Hit That
24	34	14	Trapt Still Frame
25	34	14	Three Days Grace (I Hate) Everything Ab
26	34	14	Brand New The Quiet Things That No One
27	34	13	The Roots Featuring Cody Cee The Seed (
28	34	13	The Strokes 12.51
29	34	12	Foo Fighters All My Life
30	34	12	Brand New The Quiet Things That No One
AA	10	1	Rancid Red Hot Moon
AA	6	1	Smile Empty Soul Nowhere Kids
AA	6	1	The Distillers Drain The Blood

WNNX Atlanta
Dir/Pgm: Leslie Fram
PD: Chris Williams
MD: Jay Harren
Susquehanna 404-266-0997

TW

MODERN ROCK AIRPLAY MONITOR

FOR WEEK ENDING NOVEMBER 2, 2003

Songs posting gains in detections or with a percentage loss in detections equal to or better than the monitored-down-time percentage in the format. Songs listed in order of detections.

TOP 10 BOUND

Total Detections/Gain

SWITCHFOOT 1843/213
Meant To Live (Red Ink/Columbia)

Total Stations: 83 Chart Move: 15-11
H (22), M (32), L (29) Airplay Adds: 8

City	Station	W	Tu	We	Th	Fr	Sa	Su	W	Tu	We	Th	Fr	Sa	Su
New York	MTV	1	1	1	1	1	1	1	1	1	1	1	1	1	1
Los Angeles	KROQ	1	1	1	1	1	1	1	1	1	1	1	1	1	1
Chicago	WZZM	1	1	1	1	1	1	1	1	1	1	1	1	1	1
San Francisco	KTLS	1	1	1	1	1	1	1	1	1	1	1	1	1	1
Philadelphia	WFLY	1	1	1	1	1	1	1	1	1	1	1	1	1	1
Dallas	KDGE	1	1	1	1	1	1	1	1	1	1	1	1	1	1
Detroit	CKLW	1	1	1	1	1	1	1	1	1	1	1	1	1	1
Boston	WBCN	1	1	1	1	1	1	1	1	1	1	1	1	1	1
Washington DC	WFSW	1	1	1	1	1	1	1	1	1	1	1	1	1	1
Houston	WVPC	1	1	1	1	1	1	1	1	1	1	1	1	1	1
Atlanta	KTBB	1	1	1	1	1	1	1	1	1	1	1	1	1	1
Phoenix	KXII	1	1	1	1	1	1	1	1	1	1	1	1	1	1
St. Louis	WUNL	1	1	1	1	1	1	1	1	1	1	1	1	1	1
Tampa	KPTN	1	1	1	1	1	1	1	1	1	1	1	1	1	1
Portland	KTCL	1	1	1	1	1	1	1	1	1	1	1	1	1	1
Denver	WXTM	1	1	1	1	1	1	1	1	1	1	1	1	1	1
Portland, OR	KNRK	1	1	1	1	1	1	1	1	1	1	1	1	1	1
Cincinnati	WUCF	1	1	1	1	1	1	1	1	1	1	1	1	1	1
Rivers	KCXX	1	1	1	1	1	1	1	1	1	1	1	1	1	1
Sacramento	KWDD	1	1	1	1	1	1	1	1	1	1	1	1	1	1
San Antonio	WULM	1	1	1	1	1	1	1	1	1	1	1	1	1	1
Miami	WLRN	1	1	1	1	1	1	1	1	1	1	1	1	1	1
Providence	WWRX	1	1	1	1	1	1	1	1	1	1	1	1	1	1
Columbus, OH	KCPX	1	1	1	1	1	1	1	1	1	1	1	1	1	1
Salt Lake	KENZ	1	1	1	1	1	1	1	1	1	1	1	1	1	1
Norfolk	WRXK	1	1	1	1	1	1	1	1	1	1	1	1	1	1
Charl. NC	WRXK	1	1	1	1	1	1	1	1	1	1	1	1	1	1
Indianapolis	WRXK	1	1	1	1	1	1	1	1	1	1	1	1	1	1
Ontario	WJRR	1	1	1	1	1	1	1	1	1	1	1	1	1	1

JET 1767/64
Are You Going To Be My Girl (Elektra/EEG)

Total Stations: 82 Chart Move: 14-12
H (16), M (42), L (24) Airplay Adds: 3

City	Station	W	Tu	We	Th	Fr	Sa	Su	W	Tu	We	Th	Fr	Sa	Su
New York	MTV	1	1	1	1	1	1	1	1	1	1	1	1	1	1
Los Angeles	KROQ	1	1	1	1	1	1	1	1	1	1	1	1	1	1
Chicago	WZZM	1	1	1	1	1	1	1	1	1	1	1	1	1	1
San Francisco	KTLS	1	1	1	1	1	1	1	1	1	1	1	1	1	1
Philadelphia	WFLY	1	1	1	1	1	1	1	1	1	1	1	1	1	1
Dallas	KDGE	1	1	1	1	1	1	1	1	1	1	1	1	1	1
Detroit	CKLW	1	1	1	1	1	1	1	1	1	1	1	1	1	1
Boston	WBCN	1	1	1	1	1	1	1	1	1	1	1	1	1	1
Washington DC	WFSW	1	1	1	1	1	1	1	1	1	1	1	1	1	1
Houston	WVPC	1	1	1	1	1	1	1	1	1	1	1	1	1	1
Atlanta	KTBB	1	1	1	1	1	1	1	1	1	1	1	1	1	1
Phoenix	KXII	1	1	1	1	1	1	1	1	1	1	1	1	1	1
St. Louis	WUNL	1	1	1	1	1	1	1	1	1	1	1	1	1	1
Tampa	KPTN	1	1	1	1	1	1	1	1	1	1	1	1	1	1
Portland	KTCL	1	1	1	1	1	1	1	1	1	1	1	1	1	1
Denver	WXTM	1	1	1	1	1	1	1	1	1	1	1	1	1	1
Portland, OR	KNRK	1	1	1	1	1	1	1	1	1	1	1	1	1	1
Cincinnati	WUCF	1	1	1	1	1	1	1	1	1	1	1	1	1	1
Rivers	KCXX	1	1	1	1	1	1	1	1	1	1	1	1	1	1
Sacramento	KWDD	1	1	1	1	1	1	1	1	1	1	1	1	1	1
San Antonio	WULM	1	1	1	1	1	1	1	1	1	1	1	1	1	1
Miami	WLRN	1	1	1	1	1	1	1	1	1	1	1	1	1	1
Providence	WWRX	1	1	1	1	1	1	1	1	1	1	1	1	1	1
Columbus, OH	KCPX	1	1	1	1	1	1	1	1	1	1	1	1	1	1
Salt Lake	KENZ	1	1	1	1	1	1	1	1	1	1	1	1	1	1
Norfolk	WRXK	1	1	1	1	1	1	1	1	1	1	1	1	1	1
Charl. NC	WRXK	1	1	1	1	1	1	1	1	1	1	1	1	1	1
Indianapolis	WRXK	1	1	1	1	1	1	1	1	1	1	1	1	1	1
Ontario	WJRR	1	1	1	1	1	1	1	1	1	1	1	1	1	1

P.O.D. 1724/15
Will You (Atlantic)

Total Stations: 79 Chart Move: 13-13
H (11), M (51), L (17) Airplay Adds: 2

City	Station	W	Tu	We	Th	Fr	Sa	Su	W	Tu	We	Th	Fr	Sa	Su
New York	MTV	1	1	1	1	1	1	1	1	1	1	1	1	1	1
Los Angeles	KROQ	1	1	1	1	1	1	1	1	1	1	1	1	1	1
Chicago	WZZM	1	1	1	1	1	1	1	1	1	1	1	1	1	1
San Francisco	KTLS	1	1	1	1	1	1	1	1	1	1	1	1	1	1
Philadelphia	WFLY	1	1	1	1	1	1	1	1	1	1	1	1	1	1
Dallas	KDGE	1	1	1	1	1	1	1	1	1	1	1	1	1	1
Detroit	CKLW	1	1	1	1	1	1	1	1	1	1	1	1	1	1
Boston	WBCN	1	1	1	1	1	1	1	1	1	1	1	1	1	1
Washington DC	WFSW	1	1	1	1	1	1	1	1	1	1	1	1	1	1
Houston	WVPC	1	1	1	1	1	1	1	1	1	1	1	1	1	1
Atlanta	KTBB	1	1	1	1	1	1	1	1	1	1	1	1	1	1
Phoenix	KXII	1	1	1	1	1	1	1	1	1	1	1	1	1	1
St. Louis	WUNL	1	1	1	1	1	1	1	1	1	1	1	1	1	1
Tampa	KPTN	1	1	1	1	1	1	1	1	1	1	1	1	1	1
Portland	KTCL	1	1	1	1	1	1	1	1	1	1	1	1	1	1
Denver	WXTM	1	1	1	1	1	1	1	1	1	1	1	1	1	1
Portland, OR	KNRK	1	1	1	1	1	1	1	1	1	1	1	1	1	1
Cincinnati	WUCF	1	1	1	1	1	1	1	1	1	1	1	1	1	1
Rivers	KCXX	1	1	1	1	1	1	1	1	1	1	1	1	1	1
Sacramento	KWDD	1	1	1	1	1	1	1	1	1	1	1	1	1	1
San Antonio	WULM	1	1	1	1	1	1	1	1	1	1	1	1	1	1
Miami	WLRN	1	1	1	1	1	1	1	1	1	1	1	1	1	1
Providence	WWRX	1	1	1	1	1	1	1	1	1	1	1	1	1	1
Columbus, OH	KCPX	1	1	1	1	1	1	1	1	1	1	1	1	1	1
Salt Lake	KENZ	1	1	1	1	1	1	1	1	1	1	1	1	1	1
Norfolk	WRXK	1	1	1	1	1	1	1	1	1	1	1	1	1	1
Charl. NC	WRXK	1	1	1	1	1	1	1	1	1	1	1	1	1	1
Indianapolis	WRXK	1	1	1	1	1	1	1	1	1	1	1	1	1	1
Ontario	WJRR	1	1	1	1	1	1	1	1	1	1	1	1	1	1

THE STROKES 1460/52
12:51 (RCA/RMG)

Total Stations: 75 Chart Move: 16-15
H (13), M (36), L (26) Airplay Adds: 3

City	Station	W	Tu	We	Th	Fr	Sa	Su	W	Tu	We	Th	Fr	Sa	Su
New York	MTV	1	1	1	1	1	1	1	1	1	1	1	1	1	1
Los Angeles	KROQ	1	1	1	1	1	1	1	1	1	1	1	1	1	1
Chicago	WZZM	1	1	1	1	1	1	1	1	1	1	1	1	1	1
San Francisco	KTLS	1	1	1	1	1	1	1	1	1	1	1	1	1	1
Philadelphia	WFLY	1	1	1	1	1	1	1	1	1	1	1	1	1	1
Dallas	KDGE	1	1	1	1	1	1	1	1	1	1	1	1	1	1
Detroit	CKLW	1	1	1	1	1	1	1	1	1	1	1	1	1	1
Boston	WBCN	1	1	1	1	1	1	1	1	1	1	1	1	1	1
Washington DC	WFSW	1	1	1	1	1	1	1	1	1	1	1	1	1	1
Houston	WVPC	1	1	1	1	1	1	1	1	1	1	1	1	1	1
Atlanta	KTBB	1	1	1	1	1	1	1	1	1	1	1	1	1	1
Phoenix	KXII	1	1	1	1	1	1	1	1	1	1	1	1	1	1
St. Louis	WUNL	1	1	1	1	1	1	1	1	1	1	1	1	1	1
Tampa	KPTN	1	1	1	1	1	1	1	1	1	1	1	1	1	1
Portland	KTCL	1	1	1	1	1	1	1	1	1	1	1	1	1	1
Denver	WXTM	1	1	1	1	1	1	1	1	1	1	1	1	1	1
Portland, OR	KNRK	1	1	1	1	1	1	1	1	1	1	1	1	1	1
Cincinnati	WUCF	1	1	1	1	1	1	1	1	1	1	1	1	1	1
Rivers	KCXX	1	1	1	1	1	1	1	1	1	1	1	1	1	1
Sacramento	KWDD	1	1	1	1	1	1	1	1	1	1	1	1	1	1
San Antonio	WULM	1	1	1	1	1	1	1	1	1	1	1	1	1	1
Miami	WLRN	1	1	1</											

MODERN ROCK AIRPLAY Monitor FOR WEEK ENDING NOVEMBER 2, 2003

Songs posting gains in detections or with a percentage loss in detections equal to or better than the monitored downtime percentage in the format. Songs listed in order of detections.

ILL NINO 299/14
How Can I Live (Roadrunner/IDJMG)
Total Stations: 26
Heavy (1) KCPX
Medium (8), Light (17)
Airplay Adds: 2 KPNT, WZTA

Medium (2), Light (28)
Airplay Adds: 16 CIMX, KEDJ, KFSD, KHRO, KITS, KMBY, KNDD, KNKR, WBRU, WCYY, WFNX, WKRL, WOXY, WROX, WXRK

Medium (3), Light (15)
Airplay Adds: 1 WFNX
JACK JOHNSON 120/5
Wasting Time (Jack Johnson/Universal/UMRG)

HOWIE DAY 76/0
Perfect Time Of Day (Epic)
Total Stations: 9
Heavy (0)
Medium (2), Light (7)

JACK JOHNSON 44/36
Taylor (Jack Johnson/Universal/UMRG)
Total Stations: 9
Heavy (0)
Medium (1), Light (8)

H=Heavy (30+ Detections), M=Medium (15-29), L=Light (Under 15). Airpower awarded to songs appearing in the top 20 on both the Airplay and Audience charts for the first time with increases in both detections and audience.

MODERN ROCK AIRPLAY Monitor FOR WEEK ENDING NOVEMBER 2, 2003

Songs ranked by number of detections. Playlists are listed in order of TSA weekly cume, beginning with the highest-cumming station. Cumes are updated twice yearly following the release of the spring and fall Arbitron surveys.

Table for WXTM Cleveland station listing top 30 songs and their chart positions.

Table for WRXZ Indianapolis station listing top 30 songs and their chart positions.

Table for KEDJ Phoenix station listing top 30 songs and their chart positions.

Table for KCXX Riverside/San Bernardino station listing top 30 songs and their chart positions.

Table for WSUN Tampa station listing top 30 songs and their chart positions.

Table for KXKR Salt Lake City station listing top 30 songs and their chart positions.

Table for WEND Charlotte station listing top 30 songs and their chart positions.

Table for WBRU Providence station listing top 30 songs and their chart positions.

Table for KCNL San Francisco station listing top 30 songs and their chart positions.

Table for KBZT San Diego station listing top 30 songs and their chart positions.

THIS WEEK	LAST WEEK	WKS. ON CHART	TITLE/IMPRINT/PROMOTION LABEL	ARTIST	DETECTIONS		AUDIENCE	
					TW	LW	MILLIONS	RANK
★ ★ ★ No. 1 ★ ★ ★								
1	2	14	WEAK AND POWERLESS VIRGIN 1 week at No. 1	A PERFECT CIRCLE	1678	1621	6.967	1
2	1	22	LIBERATE REPRISE	DISTURBED	1502	1656	6.851	2
3	4	19	STILL FRAME WARNER BROS.	TRAPT	1438	1406	5.462	4
4	3	21	SO FAR AWAY FLIP/ELEKTRA/EEG	STAINED	1435	1556	6.292	3
5	8	4	AWAY FROM ME FLAWLESS/GEFFEN	PUDDLE OF MUDD	1177	1081	4.514	7
6	5	22	FAINT WARNER BROS.	LINKIN PARK	1100	1291	5.057	5
7	11	6	NUMB WARNER BROS.	LINKIN PARK	1050	942	3.903	11
8	10	11	ENEMY TVT	SEVENDUST	1030	966	3.905	10
9	6	14	SOMEDAY ROADRUNNER/IDJMG	NICKELBACK	1020	1118	4.343	8
10	7	20	SERENITY REPUBLIC/UNIVERSAL/UMRG	GODSMACK	975	1098	4.799	6
11	9	23	SHOW ME HOW TO LIVE INTERSCOPE/EPIC	AUDIOSLAVE	957	1038	4.198	9
12	16	3	ALL IN THE SUIT THAT YOU WEAR ATLANTIC	STONE TEMPLE PILOTS	939	781	3.752	12
13	15	10	GASOLINE WIND-UP	SEETHER	935	858	3.103	13
14	12	11	SUFFOCATE FLIP/GEFFEN/INTERSCOPE	COLD	853	891	2.502	18
15	17	7	WILL YOU ATLANTIC	P.O.D.	841	789	2.471	20
16	19	16	(I HATE) EVERYTHING ABOUT YOU JIVE	THREE DAYS GRACE	840	765	2.415	21
★ ★ AIRPOWER ★ ★								
17	20	5	RIGHT NOW IMMORTAL/EPIC	KORN	821	750	2.629	16
18	13	22	SEVEN NATION ARMY THIRD MAN/V2	THE WHITE STRIPES	812	862	2.861	15
19	14	30	BOTTOM OF A BOTTLE THROBACK/LAVA	SMILE EMPTY SOUL	730	877	2.535	17
20	18	15	FALLS ON ME EPIC	FUEL	724	787	2.985	14
21	23	8	THE ONLY WARNER BROS.	STATIC-X	710	678	2.138	22
22	21	7	I AM THE HIGHWAY INTERSCOPE/EPIC	AUDIOSLAVE	705	689	2.493	19
23	22	9	CLOSURE EPIC	CHEVELLE	683	682	2.073	23
24	24	4	OUT OF CONTROL ISLAND/DJMG	HOOBASTANK	587	528	1.450	28
25	28	4	BEHIND BLUE EYES FLIP/INTERSCOPE	LIMP BIZKIT	509	377	1.517	26
26	27	13	HOW CAN I LIVE ROADRUNNER/IDJMG	ILL NINO	415	391	1.088	31
27	25	12	HERE WITHOUT YOU REPUBLIC/UNIVERSAL/UMRG	3 DOORS DOWN	370	417	1.123	29
28	26	25	WORLD SO COLD EPIC	MUDVAYNE	361	401	1.669	25
29	30	3	TAKING MY LIFE AWAY TVT	DEFAULT	357	350	1.097	30
30	29	6	SEVEN EPIC	REVIS	353	350	0.775	35
★ GREATEST GAINER/MOST AIRPLAY ADDS ★								
31	NEW		HIT THAT COLUMBIA	THE OFFSPRING	326	3	1.712	24
32	35	3	45 ATLANTIC	SHINEDOWN	283	241	0.755	36
33	31	19	DID MY TIME IMMORTAL/EPIC	KORN	268	295	1.468	27
34	32	6	TRUE NATURE CAPITOL	JANE'S ADDICTION	262	284	0.468	-
35	NEW		FIGURED YOU OUT ROADRUNNER/IDJMG	NICKELBACK	259	92	0.738	37
36	36	7	ARE YOU GOING TO BE MY GIRL ELEKTRA/EEG	JET	259	237	0.602	-
37	37	2	SAVIOUR COLUMBIA	MEMENTO	259	223	0.480	-
38	NEW		TWO LANE BLACKTOP GEFEN	ROB ZOMBIE	246	212	0.610	39
39	38	6	ONE THING WIND-UP	FINGER ELEVEN	220	223	0.343	-
40	39	3	MONSTERS REPUBLIC/UNIVERSAL/UMRG	V SHAPE MIND	219	221	0.338	-

Songs ranked by number of detections. Songs showing an increase in detections over the previous week, regardless of chart movement. A song will also receive a bullet if its percentage loss in detections does not exceed the percentage of monitored station downtime for the format. A song that has been on the chart for more than 20 weeks will generally not receive a bullet, even if it registers an increase in detections. Airpower awarded to songs appearing in the top 20 on both the Airplay and Audience charts for the first time with increases in both detections and audience. Greatest Gainer awarded to the song with the largest increase in detections. Most Airplay Adds awarded to the song registering six or more detections at the most stations for the first time this week. A song with a gain in detections over the previous week is placed first if tied with a song with a decline over the same period. When tied songs are each gaining detections or each losing detections, the song being played on more stations is placed first. Songs below the top 20 become recurrenents and are removed from the chart after 26 weeks.

most airplay adds

ACTIVE ROCK

NEW STATIONS

THE OFFSPRING <i>Hit That</i> (Columbia)	19
KILO, KPOI, KQRC, KRAB, KRFR, KRQC, KRZR, KUFO, KXXR, KZRO, WIYY, WJJO, WKLO, WLZR, WNOR, WRAT, WRIF, WTKX, WXTB	
Total Stations With Six Or More Detections: 19	
TOTAL DETECTIONS BY DAYPART: 6-10 6% , 10-3 26% , 3-7 19% , 7-12 27% , 12-6A 23%	
RED HOT CHILI PEPPERS <i>Fortune Faded</i> (Warner Bros.)	10
KILO, KPOI, KRAB, KRFR, WKLO, WLZR, WNOR, WRAT, WTKX, WXTB	
Total Stations With Six Or More Detections: 11	
TOTAL DETECTIONS BY DAYPART: 6-10 10% , 10-3 27% , 3-7 19% , 7-12 26% , 12-6A 19%	
SMILE EMPTY SOUL <i>Nowhere Kids</i> (ThroBack/Lava)	9
KDJE, KHTQ, KPOI, WAAF, WGIR, WIIL, WQBK, WRIF, WXOR	
Total Stations With Six Or More Detections: 15	
TOTAL DETECTIONS BY DAYPART: 6-10 3% , 10-3 4% , 3-7 7% , 7-12 24% , 12-6A 63%	
STAINED <i>How About You</i> (Flip/Elektra/EEG)	9
KAZR, KQRC, KRZR, WAAF, WJJO, WNVE, WTPT, WWWX, WXTB	
Total Stations With Six Or More Detections: 10	
TOTAL DETECTIONS BY DAYPART: 6-10 8% , 10-3 13% , 3-7 11% , 7-12 30% , 12-6A 39%	
NICKELBACK <i>Figured You Out</i> (Roadrunner/IDJMG)	8
KICT, KPOI, KQRC, KRFR, KRTO, WGIR, WIIL, WTPT	
Total Stations With Six Or More Detections: 14	
TOTAL DETECTIONS BY DAYPART: 6-10 5% , 10-3 15% , 3-7 16% , 7-12 33% , 12-6A 32%	

GREATEST GAINERS ACTIVE ROCK

INCREASE IN DETECTIONS

THE OFFSPRING • <i>Hit That</i> (Columbia)	+323
KXXR +39, WTKX +26, KRAB +23, KQRC +21, KRQC +20, KRFR +19, WLZR +18, WXTB +17, WNOR +16, KRZR +14	
NICKELBACK • <i>Figured You Out</i> (Roadrunner/IDJMG)	+167
KICT +21, KQRC +20, WTKX +15, KPOI +15, KILO +14, KRFR +13, WGIR +11, WIIL +9, KRTO +8, WRIT +7	
RED HOT CHILI PEPPERS • <i>Fortune Faded</i> (Warner Bros.)	+164
KXXR +27, KRFR +22, WTKX +18, WLZR +14, KILO +12, WNOR +12, WXTB +11, KRAB +9, WKLO +9, KPOI +8	
STONE TEMPLE PILOTS • <i>All In The Suit That You Wear</i> (Atlantic)	+158
KUPD +13, WIYY +13, KZRO +13, WTPT +11, KSJO +11, KISS +10, KICT +9, WNVE +7, WZOR +7, WXZZ +6	
LIMP BIZKIT • <i>Behind Blue Eyes</i> (Flip/Interscope)	+132
KPOI +33, KRTO +22, KICT +15, WTKX +10, WZOR +10, WGIR +9, WIIL +9, WRQC +7, KZRO +7, WXOR +6	

Monitor RECURRENTS ACTIVE ROCK

RANK	TITLE ARTIST (IMPRINT/PROMOTION LABEL)	DETECTIONS	
		TW	LW
1	HEADSTRONG TRAPT (WARNER BROS.)	664	721
2	LIKE A STONE AUDIOSLAVE (INTERSCOPE/EPIC)	567	602
3	FLY FROM THE INSIDE SHINEDOWN (ATLANTIC)	553	643
4	SEND THE PAIN BELOW CHEVELLE (EPIC)	474	510
5	NOT FALLING MUDVAYNE (EPIC)	465	493
6	SOMEWHERE I BELONG LINKIN PARK (WARNER BROS.)	412	417
7	STRAIGHT OUT OF LINE GODSMACK (REPUBLIC/UNIVERSAL/UMRG)	412	428
8	ALL MY LIFE FOO FIGHTERS (ROSWELL/RCA/RMG)	386	402
9	STUPID GIRL COLD (FLIP/GEFFEN/INTERSCOPE)	377	379

RANK	TITLE ARTIST (IMPRINT/PROMOTION LABEL)	DETECTIONS	
		TW	LW
10	THE RED CHEVELLE (EPIC)	371	400
11	PRAYER DISTURBED (REPRISE)	370	417
12	REMEMBER DISTURBED (REPRISE)	366	381
13	FINE AGAIN SEETHER (WIND-UP)	356	396
14	WHEN I'M GONE 3 DOORS DOWN (REPUBLIC/UNIVERSAL/UMRG)	355	381
15	AERIALS SYSTEM OF A DOWN (AMERICAN/COLUMBIA)	342	332
16	I STAND ALONE GODSMACK (REPUBLIC/UNIVERSAL/UMRG)	333	322
17	SMELLS LIKE TEEN SPIRIT! NIRVANA (DGC/INTERSCOPE)	313	308
18	MAN IN THE BOX ALICE IN CHAINS (COLUMBIA)	304	315
19	CAUGHT IN THE RAIN REVIS (EPIC)	302	317
20	BRING ME TO LIFE EVANESCENCE FEAT. PAUL MCCOY (WIND-UP)	286	288

Recurrenents are titles that have appeared on the Active Rock Airplay chart for 26 weeks and have dropped below the top 20.

ACTIVE (56)

Albany, N.Y.	WQBK	Greenville, S.C.	WTPT	Omaha, Neb.	KRQC	Akron, Ohio	WONE	Lexington, Ky.	WKQQ	St. Louis	KSHE
Bakersfield, Calif.	KRAB	Harrisburg, Pa.	WQXA	Pensacola, Fla.	WTKX	Albany, N.Y.	WPYX	Long Island, N.Y.	WBAB	Santa Barbara, Calif.	KTYD
Baltimore	KRFR	Hartford, Conn.	WCCC	Philadelphia	WYSP	Albuquerque, N.M.	KZRR	Los Angeles	KLOS	Seattle	KISW
Boston	WAAF	Honolulu	KPOI	Phoenix	KUPD	Allentown, Pa.	WZZO	McAllen, Texas	KFRQ	Shreveport, La.	KTUX
Cleveland	WMMMS	Huntsville, Ala.	WRIT	Portland, Ore.	KUFO	Atlanta	WKLS	Memphis	WEGR	Springfield, Mo.	KXUS
Colorado Springs, Colo.	KILO	Jackson, Miss.	WRXW	Rochester, N.Y.	WNVE	Austin, Texas	KLBJ	Montgomery, Ala.	WXFX	Syracuse, N.Y.	WAQX
Columbus, Ohio	WBZX	Kansas City	KQRC	Sacramento, Calif.	KRXQ	Baton Rouge, La.	KOOJ	Morristown, N.J.	WDHA	Toledo, Ohio	WIOT
Corpus Christi, Texas	KNCN	Kenosha, Wisc.	WIIL	Salt Lake City	KBER	Buffalo, N.Y.	WBUF	New Bedford, Mass.	WKKB	Tucson, Ariz.	KLPX
Dallas, Texas	KEGL	Las Vegas	KOMP	San Antonio, Texas	KISS	Charleston, W.Va.	WKLC	New Haven, Conn.	WPLR	Tulsa, Okla.	KMOD
Denver	KBPI	Lexington, Ky.	WXZZ	San Bernardino, Calif.	KCAL	Cincinnati	WEBN	New York	WAXQ	Wichita, Kan.	KRZZ
Des Moines, Iowa	KAZR	Little Rock, Ark.	KDJE	San Diego	KIOZ	Columbus, Ga.	WVRK	Omaha, Neb.	KEZO	Wilkes-Barre, Pa.	WEZK
Detroit	WRIF	Louisville, Ky.	KDJE	San Francisco	KSOJ	Columbus, Ohio	WLVQ	Philadelphia	WMMR	Youngstown, Ohio	WNCD
Ft. Myers, Fla.	WRQC	Madison, Wisc.	WJJO	Seattle	KFNK	Dayton, Ohio	WTUE	Phoenix	KDKB		
Fresno, Calif.	KRZR	Manchester, N.H.	WGIR	Spokane, Wash.	KHTQ	El Paso, Texas	KLAQ	Pittsburgh	WDVE		
Grand Rapids, Mich.	WKLR	Milwaukee	WLZR	Springfield, Mo.	KZRQ	Greensboro, N.C.	WVBZ	Portland, Maine	WBLM		
Green Bay, Wis.	WZOR	Minneapolis	KXXR	Tampa, Fla.	WXTB	Houston	KL0L	Providence, R.I.	WHJY		
	WWWX	Monmouth/Ocean, N.J.	WRAT	Tulsa, Okla.	KRTQ	Indianapolis	WFBQ	Raleigh, N.C.	WBBS		
	WXQR	Norfolk, Va.	WNOR	Wichita, Kan.	KICT	Kansas City	KYYS	Roanoke, Va.	WROV		
		North Carolina	KATT								

Monitor ROCK PANELS

HERITAGE (48)

Albany, N.Y.	WQBK	Greenville, S.C.	WTPT	Omaha, Neb.	KRQC	Akron, Ohio	WONE	Lexington, Ky.	WKQQ	St. Louis	KSHE
Bakersfield, Calif.	KRAB	Harrisburg, Pa.	WQXA	Pensacola, Fla.	WTKX	Albany, N.Y.	WPYX	Long Island, N.Y.	WBAB	Santa Barbara, Calif.	KTYD
Baltimore	KRFR	Hartford, Conn.	WCCC	Philadelphia	WYSP	Albuquerque, N.M.	KZRR	Los Angeles	KLOS	Seattle	KISW
Boston	WAAF	Honolulu	KPOI	Phoenix	KUPD	Allentown, Pa.	WZZO	McAllen, Texas	KFRQ	Shreveport, La.	KTUX
Cleveland	WMMMS	Huntsville, Ala.	WRIT	Portland, Ore.	KUFO	Atlanta	WKLS	Memphis	WEGR	Springfield, Mo.	KXUS
Colorado Springs, Colo.	KILO	Jackson, Miss.	WRXW	Rochester, N.Y.	WNVE	Austin, Texas	KLBJ	Montgomery, Ala.	WXFX	Syracuse, N.Y.	WAQX
Columbus, Ohio	WBZX	Kansas City	KQRC	Sacramento, Calif.	KRXQ	Baton Rouge, La.	KOOJ	Morristown, N.J.	WDHA	Toledo, Ohio	WIOT
Corpus Christi, Texas	KNCN	Kenosha, Wisc.	WIIL	Salt Lake City	KBER	Buffalo, N.Y.	WBUF	New Bedford, Mass.	WKKB	Tucson, Ariz.	KLPX
Dallas, Texas	KEGL	Las Vegas	KOMP	San Antonio, Texas	KISS	Charleston, W.Va.	WKLC	New Haven, Conn.	WPLR	Tulsa, Okla.	KMOD
Denver	KBPI	Lexington, Ky.	WXZZ	San Bernardino, Calif.	KCAL	Cincinnati	WEBN	New York	WAXQ	Wichita, Kan.	KRZZ
Des Moines, Iowa	KAZR	Little Rock, Ark.	KDJE	San Diego	KIOZ	Columbus, Ga.	WVRK	Omaha, Neb.	KEZO	Wilkes-Barre, Pa.	WEZK
Detroit	WRIF	Louisville, Ky.	KDJE	San Francisco	KSOJ	Columbus, Ohio	WLVQ	Philadelphia	WMMR	Youngstown, Ohio	WNCD
Ft. Myers, Fla.	WRQC	Madison, Wisc.	WJJO	Seattle	KFNK	Dayton, Ohio	WTUE	Phoenix	KDKB		
Fresno, Calif.	KRZR	Manchester, N.H.	WGIR	Spokane, Wash.	KHTQ	El Paso, Texas	KLAQ	Pittsburgh	WDVE		
Grand Rapids, Mich.	WKLR	Milwaukee	WLZR	Springfield, Mo.	KZRQ	Greensboro, N.C.	WVBZ	Portland, Maine	WBLM		
Green Bay, Wis.	WZOR	Minneapolis	KXXR	Tampa, Fla.	WXTB	Houston	KL0L	Providence, R.I.	WHJY		
	WWWX	Monmouth/Ocean, N.J.	WRAT	Tulsa, Okla.	KRTQ	Indianapolis	WFBQ	Raleigh, N.C.	WBBS		
	WXQR	Norfolk, Va.	WNOR	Wichita, Kan.	KICT	Kansas City	KYYS	Roanoke, Va.	WROV		



Nielsen Broadcast Data Systems

Songs ranked by number of detections. Playlists are listed in order of TSA weekly cume, beginning with the highest-cuming station. Cumes are updated twice yearly following the release of the spring and fall Arbitron surveys. The number of stations shown each week varies depending upon space. Airplay Adds (AA) denotes songs with 6 or more detections at station for first time this week.

AIRPLAY LEADERBOARD

THE STATIONS THAT BREAK THE HITS



WZOR Green Bay, WI (PD: Roxanne Steele) Airplay Leader Designations: 6

Table with 2 columns: Rank, Station Name (e.g., WAAF, KRAB, KXXR, WNVE) and Designations.

Refer to Impact! page for this week's Airplay Leaders and Airplay Leaderboard rules.

WAAF Boston PD: Keith Hastings MD: Mistress Carrie Entercom 617-779-5800

Table with 2 columns: Rank, Song Title and Station Name.

KIOZ San Diego Dir. FM Pgm: Jim Richards PD/MD: Shauna Moran Clear Channel 858-292-2000

Table with 2 columns: Rank, Song Title and Station Name.

KRXQ Sacramento SM: Jim Fox PD: Pat Martin MD: Paul Marshall Entercom 916-334-7777

Table with 2 columns: Rank, Song Title and Station Name.

WYSP Philadelphia OM: Tim Sabean APD: Gil Edwards Interim MD: Spike Infinity 215-625-9460

Table with 2 columns: Rank, Song Title and Station Name.

AA No Airplay Adds This Week

KBPI Denver Dir/Pgm: Mike O'Connor PD: Bob Richards APD/MD: Willie B. Clear Channel 303-713-8000

Table with 2 columns: Rank, Song Title and Station Name.

WIYY Baltimore PD: Dave Hill APD/MD: Rob Heckman Heartist 410-889-0098

Table with 2 columns: Rank, Song Title and Station Name.

WCCC Hartford OM/PD: Michael Picozzi APD/MD: Mike Karolyi Marlin 860-525-1069

Table with 2 columns: Rank, Song Title and Station Name.

WRIF Detroit OM: Doug Podell APD/MD: Mark Pennington Greater Media 248-547-0101

Table with 2 columns: Rank, Song Title and Station Name.

AA No Airplay Adds This Week

KQRC Kansas City PD: Bob Edwards APD: Don Jantzen Entercom 913-677-8998

Table with 2 columns: Rank, Song Title and Station Name.

KSJO San Francisco OM: Brian Thomas MD: Zakk Tyler Clear Channel 408-453-5400

Table with 2 columns: Rank, Song Title and Station Name.

WQXA Harrisburg PD: Claudine DeLorenzo MD: Nixon Citadel 717-367-7700

Table with 2 columns: Rank, Song Title and Station Name.

KEGL Dallas PD: Max Podell APD: Chris Ryan MD: Cindy Scull Clear Channel 972-869-9700

Table with 2 columns: Rank, Song Title and Station Name.

AA No Airplay Adds This Week

KISS San Antonio OM: Virgil Thompson PD: Kevin Vargas MD: CJ Cruz Cox 210-646-0105

Table with 2 columns: Rank, Song Title and Station Name.

WLZR Milwaukee PD: Sean Elliott MD: Marilyn Mee Saga 414-978-9000

Table with 2 columns: Rank, Song Title and Station Name.

WNOR Norfolk PD: Harvey Kojan APD/MD: Tim Parker Saga 757-366-9900

Table with 2 columns: Rank, Song Title and Station Name.

KXXR Minneapolis PD: Wade Linder APD/MD: Pablo ABC/Disney 612-617-4000

Table with 2 columns: Rank, Song Title and Station Name.

AA The Offspring Hit That

WXTB Tampa Dir/FM Pgm: Brad Hardin APD/MD: Brian Medlin Clear Channel 813-832-1000

Table with 2 columns: Rank, Song Title and Station Name.

KUPD Phoenix PD: J.J. Jeffries MD: Larry McFeele Sandusky 480-838-0400

Table with 2 columns: Rank, Song Title and Station Name.

WPTP Greenville, SC PD/MD: Mark Hendrix Barnstable 864-467-9330

Table with 2 columns: Rank, Song Title and Station Name.

WMMS Cleveland PD: Jim Trapp MD: Slats Clear Channel 216-520-2600

Table with 2 columns: Rank, Song Title and Station Name.

AA No Airplay Adds This Week

WBZX Columbus PD: Hal Fish APD/MD: Ronni Hunter North America 614-481-7800

Table with 2 columns: Rank, Song Title and Station Name.

KUFO Portland OM: Dave Numme APD/MD: Dan Bozky Infinity 503-222-1011

Table with 2 columns: Rank, Song Title and Station Name.

KATT Oklahoma City PD: Chris Baker MD: Jake Daniels Citadel 405-848-0100

Table with 2 columns: Rank, Song Title and Station Name.

ACTIVE ROCK AIRPLAY MONITOR

Songs posting gains in detections or with a percentage loss in detections equal to or better than the monitored downtime percentage in the format. Songs listed in order of detections.

TOP 10 BOUND

Table with columns: Station, Song, Detections, Gain. Includes Stone Temple Pilots '939/158 All In The Suit That You Wear (Atlantic)'.

SEETHER 935/77 Gasoline (Wind-up)

Table with columns: Station, Song, Detections, Gain. Includes Seether 'Gasoline (Wind-up)'.

P.O.D. 841/52 Will You (Atlantic)

Table with columns: Station, Song, Detections, Gain. Includes P.O.D. 'Will You (Atlantic)'.

THREE DAYS GRACE 840/75 (I Hate) Everything About You (Jive)

Table with columns: Station, Song, Detections, Gain. Includes Three Days Grace '(I Hate) Everything About You (Jive)'.

KORN 821/71 Right Now (Immortal/Epic)

Table with columns: Station, Song, Detections, Gain. Includes Korn 'Right Now (Immortal/Epic)'.

AIRPLAY LEADER (FIRST STATION TO 100 PLAYS)

Table with columns: Station, Song, Detections, Gain. Includes FNKN 'Seattle, WA'.

Table with columns: Station, Song, Detections, Gain. Includes Chicago, San Fran, Dallas, etc.

AIRPOWER BOUND

STATIC-X 710/32 The Only (Warner Bros.)

Table with columns: Station, Song, Detections, Gain. Includes Static-X 'The Only (Warner Bros.)'.

AUDIOSLAVE 705/16 I Am The Highway (Interscope/Epic)

Table with columns: Station, Song, Detections, Gain. Includes Audioslave 'I Am The Highway (Interscope/Epic)'.

CHEVELLE 683/1 Closure (Epic)

Table with columns: Station, Song, Detections, Gain. Includes Chevelle 'Closure (Epic)'.

HOOBASTANK 587/59 Out Of Control (Island/IDJMG)

Table with columns: Station, Song, Detections, Gain. Includes Hoobastank 'Out Of Control (Island/IDJMG)'.

LIMP BIZKIT 509/132 Behind Blue Eyes (Flip/Interscope)

Table with columns: Station, Song, Detections, Gain. Includes Limp Bizkit 'Behind Blue Eyes (Flip/Interscope)'.

Table with columns: Station, Song, Detections, Gain. Includes Chicago, San Fran, Dallas, etc.

ILL NINO 415/24 How Can I Live (Roadrunner/IDJMG)

Table with columns: Station, Song, Detections, Gain. Includes Ill Nino 'How Can I Live (Roadrunner/IDJMG)'.

DEFAULT 357/7 Defying My Life Away (TVT)

Table with columns: Station, Song, Detections, Gain. Includes Default 'Defying My Life Away (TVT)'.

REVIS 353/3 Seven (Epic)

Table with columns: Station, Song, Detections, Gain. Includes Revis 'Seven (Epic)'.

THE OFFSPRING 326/323 Hit That (Columbia)

Table with columns: Station, Song, Detections, Gain. Includes The Offspring 'Hit That (Columbia)'.

SHINEDOWN 283/42 45 (Atlantic)

Table with columns: Station, Song, Detections, Gain. Includes Shinedown '45 (Atlantic)'.

Table with columns: Station, Song, Detections, Gain. Includes Cleveland, Port OR, San Fran, etc.

NICKELBACK 259/167 Figured You Out (Roadrunner/IDJMG)

Table with columns: Station, Song, Detections, Gain. Includes Nickelback 'Figured You Out (Roadrunner/IDJMG)'.

JET 259/22 Are You Going To Be My Girl (Elektra/EEG)

Table with columns: Station, Song, Detections, Gain. Includes Jet 'Are You Going To Be My Girl (Elektra/EEG)'.

MEMENTO 259/36 Saviour (Columbia)

Table with columns: Station, Song, Detections, Gain. Includes Memento 'Saviour (Columbia)'.

ROB ZOMBIE 246/34 Two Lane Blacktop (Geffen)

Table with columns: Station, Song, Detections, Gain. Includes Rob Zombie 'Two Lane Blacktop (Geffen)'.

ADEMA 216/25 Promises (Arista)

Table with columns: Station, Song, Detections, Gain. Includes Adema 'Promises (Arista)'.

ELEMENT EIGHTY 199/24 Broken Promises (Republic/Universal/UMRG)

Table with columns: Station, Song, Detections, Gain. Includes Element Eighty 'Broken Promises (Republic/Universal/UMRG)'.

KID ROCK 195/31 Feel Like Makin Love (Atlantic)

Table with columns: Station, Song, Detections, Gain. Includes Kid Rock 'Feel Like Makin Love (Atlantic)'.

SMILE EMPTY SOUL 188/102 Nowhere Kids (Throback/Lava)

Table with columns: Station, Song, Detections, Gain. Includes Smile Empty Soul 'Nowhere Kids (Throback/Lava)'.

STAINED 159/105 How About You (Flip/Elektra/EEG)

Table with columns: Station, Song, Detections, Gain. Includes Stained 'How About You (Flip/Elektra/EEG)'.

40 BELOW SUMMER 145/17 Self Medicate (Razor & Tie)

Table with columns: Station, Song, Detections, Gain. Includes 40 Below Summer 'Self Medicate (Razor & Tie)'.

LACUNA COOL 103/1 Heaven's A Lie (Century Media)

Table with columns: Station, Song, Detections, Gain. Includes Lacuna Cool 'Heaven's A Lie (Century Media)'.

SWITCHFOOT 74/4 Meant To Live (Red Ink/Columbia)

Table with columns: Station, Song, Detections, Gain. Includes Switchfoot 'Meant To Live (Red Ink/Columbia)'.

DOPE 64/17 I Am (Recon/Artemis)

Table with columns: Station, Song, Detections, Gain. Includes Dope 'I Am (Recon/Artemis)'.

NO DOUBT 59/22 It's My Life (Interscope)

Table with columns: Station, Song, Detections, Gain. Includes No Doubt 'It's My Life (Interscope)'.

THE WHITE STRIPES 58/23 The Hardest Button To Button (Third Man/V2)

Table with columns: Station, Song, Detections, Gain. Includes The White Stripes 'The Hardest Button To Button (Third Man/V2)'.

BLINK-182 54/31 Feeling This (Geffen)

Table with columns: Station, Song, Detections, Gain. Includes Blink-182 'Feeling This (Geffen)'.

THE DARKNESS 52/18 I Believe In A Thing Called Love (Atlantic)

Table with columns: Station, Song, Detections, Gain. Includes The Darkness 'I Believe In A Thing Called Love (Atlantic)'.

LINKIN PARK 50/2 Lying From You (Warner Bros.)

Table with columns: Station, Song, Detections, Gain. Includes Linkin Park 'Lying From You (Warner Bros.)'.

JET 46/14 Cold Hard Bitch (Elektra/EEG)

Table with columns: Station, Song, Detections, Gain. Includes Jet 'Cold Hard Bitch (Elektra/EEG)'.

IGGY POP 42/8 Little Know It All (Virgin)

Table with columns: Station, Song, Detections, Gain. Includes Iggy Pop 'Little Know It All (Virgin)'.

GODSMACK 35/35 Realign (Republic/Universal/UMRG)

Table with columns: Station, Song, Detections, Gain. Includes Godsmack 'Realign (Republic/Universal/UMRG)'.

SKRAPER 202/36 Summer Song (RCA/RMG)

Table with columns: Station, Song, Detections, Gain. Includes Skrape 'Summer Song (RCA/RMG)'.

AIRPLAY **Monitor**Nielsen
Broadcast Data
Systems

HERITAGE ROCK

THIS WEEK	LAST WEEK	WKS. ON CHART	TITLE/IMPRINT/PROMOTION LABEL	ARTIST	DETECTIONS		AUDIENCE		
					TW	LW	MILLIONS	RANK	
			★★★ NO. 1 ★★★						
1	2	20	SO FAR AWAY FLIP/ELEKTRA/EEG 7 weeks at No. 1	STAINED	766	784	3.826	1	
2	1	14	SOMEDAY ROADRUNNER/IDJMG	NICKELBACK	751	798	3.499	2	
3	3	14	HERE WITHOUT YOU REPUBLIC/UNIVERSAL/UMRG	3 DOORS DOWN	590	614	2.651	3	
4	4	15	FALLS ON ME EPIC	FUEL	463	478	1.543	7	
5	5	21	SHOW ME HOW TO LIVE INTERSCOPE/EPIC	AUDIOSLAVE	455	474	1.971	4	
			★ GREATEST GAINER® ★						
6	9	2	ALL IN THE SUIT THAT YOU WEAR ATLANTIC	STONE TEMPLE PILOTS	432	339	1.828	5	
7	8	13	WEAK AND POWERLESS VIRGIN	A PERFECT CIRCLE	372	344	1.180	11	
8	7	33	STILLBORN SPITFIRE	BLACK LABEL SOCIETY	336	348	1.355	10	
9	6	19	SERENITY REPUBLIC/UNIVERSAL/UMRG	GODSMACK	323	351	1.447	8	
10	10	3	AWAY FROM ME FLAWLESS/GEFFEN	PUDDLE OF MUDD	314	283	1.088	14	
11	11	59	WHEN I'M GONE REPUBLIC/UNIVERSAL/UMRG	3 DOORS DOWN	280	262	1.595	6	
12	12	42	TIMES LIKE THESE ROSWELL/RCA/RMG	FOO FIGHTERS	263	261	0.950	16	
13	16	41	LIKE A STONE INTERSCOPE/EPIC	AUDIOSLAVE	247	219	1.173	12	
14	13	7	I AM THE HIGHWAY INTERSCOPE/EPIC	AUDIOSLAVE	238	242	0.871	20	
15	14	27	FLY FROM THE INSIDE ATLANTIC	SHINEDOWN	238	241	0.899	19	
16	19	51	HEADSTRONG WARNER BROS.	TRAPT	228	202	1.373	9	
17	17	17	STILL FRAME WARNER BROS.	TRAPT	224	213	0.926	18	
18	18	10	GASOLINE WIND-UP	SEETHER	203	207	0.937	17	
19	21	10	ARE YOU GOING TO BE MY GIRL ELEKTRA/EEG	JET	196	181	0.464	29	
20	15	16	SEVEN NATION ARMY THIRD MAN/V2	THE WHITE STRIPES	194	223	1.065	15	
21	23	3	TAKING MY LIFE AWAY TVT	DEFAULT	187	163	0.525	26	
22	20	20	FAINT WARNER BROS.	LINKIN PARK	175	186	1.144	13	
23	29	6	WILL YOU ATLANTIC	P.O.D.	157	120	0.394	-	
24	22	5	THAT'S HOW I LIKE IT SANCTUARY	LYNYRD SKYNYRD	156	166	0.468	28	
25	24	3	NUMB WARNER BROS.	LINKIN PARK	153	142	0.634	22	
26	RE-ENTRY	FEEL LIKE MAKIN LOVE ATLANTIC	KID ROCK	138	103	0.487	27		
27	26	8	ENEMY TVT	SEVENDUST	135	133	0.226	-	
28	25	19	LIBERATE REPRISE	DISTURBED	126	140	0.410	-	
29	27	20	BOTTOM OF A BOTTLE THROBACK/LAVA	SMILE EMPTY SOUL	115	129	0.408	-	
			★ MOST AIRPLAY ADDS ★						
30	NEW ▶	FIGURED YOU OUT ROADRUNNER/IDJMG	NICKELBACK	109	24	0.444	30		

THIS WEEK	LAST WEEK	WKS. ON CHART	TITLE/IMPRINT/PROMOTION LABEL	ARTIST	DETECTIONS		AUDIENCE		
					TW	LW	MILLIONS	RANK	
			★★★ NO. 1 ★★★						
1	1	8	BAD DAY WARNER BROS. 5 weeks at No. 1	R.E.M.	439	463	2.067	3	
2	2	13	BIGGER THAN MY BODY AWARE/COLUMBIA	JOHN MAYER	396	421	1.921	4	
3	4	9	RED LIGHT A&M/INTERSCOPE	JOHNNY LANG	393	384	1.769	5	
4	3	17	WASTING TIME JACK JOHNSON/UNIVERSAL/UMRG	JACK JOHNSON	384	400	2.237	2	
5	5	14	DIAMONDS ON THE INSIDE VIRGIN	BEN HARPER	381	382	1.526	7	
6	6	11	SEND YOUR LOVE A&M/INTERSCOPE	STING	358	352	1.470	8	
7	7	16	YOU AND I BOTH ELEKTRA/EEG	JASON MRAZ	319	312	1.087	13	
8	10	8	FALLEN ARISTA	SARAH MCLACHLAN	315	293	2.296	1	
9	8	11	PERFECT TIME OF DAY EPIC	HOWIE DAY	307	305	1.326	9	
10	11	5	THE FIRST CUT IS THE DEEPEST A&M/INTERSCOPE	SHERYL CROW	293	291	1.628	6	
11	9	16	CLOSER TO YOU INTERSCOPE	THE WALLFLOWERS	266	295	0.896	17	
			★ GREATEST GAINER® ★						
12	17	2	SHE DON'T WANT NOBODY NEAR GEFFEN	COUNTING CROWS	252	195	1.263	11	
			★★ AIRPOWER ★★						
13	12	12	HEAVEN OR LOS LONELY BOYS	LOS LONELY BOYS	244	244	0.882	19	
14	15	2	SAVE ME RCA/RMG	DAVE MATTHEWS	229	224	1.099	12	
15	13	4	WHEN I LOOK TO THE SKY COLUMBIA	TRAIN	221	240	0.764	-	
16	RE-ENTRY	MOSES CAPITOL	COLDPLAY	211	176	0.921	16		
17	16	6	ANOTHER POSTCARD (CHIMPS) REPRISE	BARENAKED LADIES	191	207	0.820	-	
18	14	18	CRYSTAL VILLAGE COLUMBIA	PETE YORN	184	230	0.926	15	
19	19	4	ONCE IN A BLUE MOON BLUE NOTE/EMC	VAN MORRISON	180	178	0.661	-	
20	RE-ENTRY	BREAKING ALL THE GROUND ATLANTIC	JOE FIRSTMAN	176	163	0.492	-		

Compiled from a national sample of data supplied by Nielsen Broadcast Data Systems. 48 heritage rock and 22 Triple-A stations are electronically monitored 24 hours a day, 7 days a week. Songs ranked by number of detections. () Songs showing an increase in detections over the previous week, regardless of chart movement. A song that also receives a bullet in its percentage loss in detections does not exceed the percentage of monitored station downtime for the format. A song that has been on the chart for more than 20 weeks will generally not receive a bullet, even if it registers an increase in detections. Airpower awarded to songs appearing in the top 20 on both the Airplay and Audience charts for the first time with increases in both detections and audience. Greatest Gainer awarded to the song with the largest increase in detections. Most Airplay Adds awarded to the song registering six or more detections at the most stations for the first time this week. A song with a gain in detections over the previous week is placed first if tied with a song with a decline over the same period. When tied songs are each gaining detections or each losing detections, the song being played on more stations is placed first. Songs below the top 20 become re-entries and are removed from the chart after 26 weeks. © 2003 VNU Business Media, Inc. All rights reserved.

HERITAGE ROCK

IMPACT!

AIRPLAY **Monitor**Nielsen
Broadcast Data
Systems

Single listing gains in detections or with a percentage loss in detections equal to or better than the monitored downtime percentage in the format. Songs listed in order of detections. *Indicates station experienced between 24 and 56 hours of monitored downtime during the chart week.

TOP 10 BOUND

TRAPT

Still Frame (Warner Bros.)

Total Stations: 20

H (6), M (1), L (13)

STATION	TW	LW	ZW	ID	DETECTIONS/GAIN									
					DE	IN	OUT	NET						
New York	MTV	-	-	-	-	-	-	-	Telsa	KMOD	6	6	7	49
L.A.	KLOS	-	-	-	-	-	-	-	McAllen	KFRQ	27	20	22	216
Phila.	WMMR	9	11	6	57	-	-	-	Scranton	WEFX	-	-	-	-
Houston	KLDL	1	-	1	2	-	-	-	Allentown	WZZD	4	16	15	105
Atlanta	WKLS	-	-	-	1	-	-	-	Akron	WOME	-	-	-	-
Seattle	KISW	9	7	6	100	-	-	-	El Paso	KLAQ	10	8	10	156
Phoenix	KDKB	-	-	-	2	-	-	-	Albany	KZRR	13	5	-	18
Long Isl.	WISB	-	-	-	2	-	-	-	Omaha	KEZO	8	9	9	158
St. Louis	KSHS	-	-	-	-	-	-	-	Syracuse	WAGX	18	17	16	304
Pitts.	WTOE	-	-	-	-	-	-	-	Tellico	WLOT	-	-	-	-
Cincinnati	WEHN	31	34	32	479	-	-	-	B. Rouge	KOOJ	4	-	-	4
Kan. City	KYYS	-	-	-	-	-	-	-	Wichita	KRZZ	-	-	-	-
Provid.	WHYJ	22	21	15	94	-	-	-	Morrislow	WDHA	-	-	-	1
Colum., OH	WKLB	23	21	19	282	-	-	-	New Haven	WPLR	-	-	-	-
Indian.	WVTV	-	-	-	-	-	-	-	Rosario	WRVO	1	3	-	79
Greenb.	WBFB	8	10	10	28	-	-	-	Lax. KY	WKQQ	-	-	-	-
Buffalo	WBUF	20	11	11	119	-	-	-	Shreve	KTUX	-	-	-	33
Rai. Dur.	WGBB	-	-	-	3	8	-	-	Montgom.	WFXE	3	5	5	78
Austin	KLBJ	-	-	-	3	-	-	-	Spring MO	KXUS	-	-	-	-
Dayton	WYUE	-	-	-	-	-	-	-	Port Jct.	WBLM	-	-	-	-
Albany	WYUE	-	-	-	-	-	-	-	Charl. WV	WKLC	5	9	9	124
Tucson	KLPX	-	-	-	-	-	-	-	Colum. GA	WVVR	-	-	-	-
									Santa Bar	KTYD	-	-	-	-

AIRPOWER

NO SONGS QUALIFIED
FOR AIRPOWER THIS WEEK

AIRPOWER BOUND

JET

Are You Going To Be My Girl (Elektra/EEG)

Total Stations: 19

Heavy (3) KMOD, KTUX, WKKB

Medium (5), Light (11)

Airplay Adds: 2 WAQX, WVRK

DEFAULT

Taking My Life Away (TVT)

Total Stations: 19

Heavy (2) KLAQ, WKLC

Medium (5), Light (12)

P.O.D.

Will You (Atlantic)

Total Stations: 15

Heavy (2) WBBB, WHJY

Medium (3), Light (10)

Airplay Adds: 1 WKKB

LINKIN PARK

Numb (Warner Bros.)

Total Stations: 13

Heavy (3) KLAQ, WBBB, WEBN

Medium (3), Light (7)

Airplay Adds: 1 WHJY

KID ROCK

Feel Like Makin Love (Atlantic)

Total Stations: 15

Heavy (1) KTUX

Medium (5), Light (9)

Airplay Adds: 2 KDKB, KFRQ

SEVENDUST

Enemy (TVT)

Total Stations: 14

Heavy (1) WKKB

Medium (4), Light (9)

NICKELBACK

Figured You Out (Roadrunner/IDJMG)

Total Stations: 13

Heavy (1) KFRQ, KOOJ, WBBB, WVRK

Medium (3), Light (7)

Airplay Adds: 1 WBBB

KID ROCK

Feel Like Makin Love (Atlantic)

Total Stations: 15

Heavy (1) KTUX

Medium (5), Light (9)

Airplay Adds: 2 KDKB, KFRQ

SEVENDUST

Enemy (TVT)

Total Stations: 14

Heavy (1) WKKB

Medium (4), Light (9)

NICKELBACK

Figured You Out (Roadrunner/IDJMG)

Total Stations: 13

Heavy (1) KFRQ, KOOJ, WBBB, WVRK

Medium (3), Light (7)

Airplay Adds: 1 WBBB

KID ROCK

Feel Like Makin Love (Atlantic)

Total Stations: 15

Heavy (1) KTUX

Medium (5), Light (9)

Airplay Adds: 2 KDKB, KFRQ

SEVENDUST

Enemy (TVT)

Total Stations: 14

Heavy (1) WKKB

Medium (4), Light (9)

NICKELBACK

Figured You Out (Roadrunner/IDJMG)

Total Stations: 13
Heavy (2) WEBN, WKQQ
Medium (2), Light (9)
Airplay Adds: 7 KEZO, KLAQ, KLPX, KOOJ, WEBN, WROV, WVRK

CHART BOUND

THREE DAYS GRACE
(I Hate) Everything About You (Jive)

Total Stations: 8
Heavy (1) KFRQ
Medium (3), Light (4)

KORN
Right Now (Immortal/Epic)

Total Stations: 13
Heavy (0)
Medium (3), Light (10)
Airplay Adds: 2 KLAQ, KZRR

REVIS
Seven (Epic)

Total Stations: 12
Heavy (1) KLAQ
Medium (1), Light (10)
Airplay Adds: 2 KOOJ, WKKB

R.E.M.
Bad Day (Warner Bros.)

Total Stations: 9
Heavy (1) WDHA
Medium (2), Light (6)
Airplay Adds: 1 WROV

CHEVELLE
Closure (Epic)

Total Stations: 9
Heavy (2) KFRQ, WKKB
Medium (1), Light (6)

MAINSTREAM TOP 40

Table listing top 40 mainstream songs with station call letters, song titles, and detection counts.

Table listing songs with station call letters, song titles, and detection counts.

Table listing songs with station call letters, song titles, and detection counts.

Table listing songs with station call letters, song titles, and detection counts.

Table listing songs with station call letters, song titles, and detection counts.

Table listing songs with station call letters, song titles, and detection counts.

Table listing songs with station call letters, song titles, and detection counts.

Table listing songs with station call letters, song titles, and detection counts.

RHYTHMIC TOP 40

Table listing top 40 rhythmic songs with station call letters, song titles, and detection counts.

AIRPLAY

addS

AIRPLAY Monitor

AIRPLAY ADDS ARE SONGS WITH 6 OR MORE DETECTIONS AT NEW STATIONS THIS WEEK

FOR WEEK ENDING NOVEMBER 2, 2003

Nielsen Broadcast Data Systems

XHTO El Paso, Texas
Westside Connection Featu Gangsta N YoungBloodZ Featuring Lil' Kim 14
Beyonce Me, Myself And I 8
Ja Rule Clap Back 8
Christina Aguilera The Voice Within 7

WBTT Fort Myers, Fla.
Rated R Good Lovin' 32
R. Kelly Step In The Name Of Love 17
DMX Featuring Swizz Beatz Get It On Squabble Real Gangstas 11
Warren G Featuring KRS-On Let's Go Beyonce Me, Myself And I 8
Avant Read Your Mind 6

KBOS Fresno, Calif.
Ying Yang Twins Naggin' 25
Musiq Forthright The Night 9
Avant Read Your Mind 9
DMX Featuring Swizz Beatz Get It On 6

KSEQ Fresno, Calif.
Ying Yang Twins Naggin' 20
R. Kelly Step In The Name Of Love 17
Avant Read Your Mind 14
Jay-Z Change Clothes 11
P. Diddy, Lenny Kravitz, Show Me Y 9

WDDL Green Bay, Wis.
Mya Fallen 20
Eamon F**k It I Don't Want You Bac Wyckle Jean Featuring Mis Party To 20
Beyonce Me, Myself And I 18
Ying Yang Twins Naggin' 14
Obie Trice Featuring Nate The Set U 6

WHZT Greenville, S.C.
Kelis Milkshake 10

WWKL Harrisburg, Pa.
G-Unit Stunt 101 14
No Doubt It's My Life 14
Kelis Milkshake 14
Beyonce Me, Myself And I 13
Nelly Iz U 11

KDDB Honolulu
R. Kelly Step In The Name Of Love 10

KIKI Honolulu
50 Cent I Can't 38
OutKast Hey Ya! 31
P. Diddy, Lenny Kravitz, Show Me Y 18
G-Unit Stunt 101 7

KXME Honolulu
OutKast Featuring Sleepy The Way Y Jagged Edge Walked Outta Heaven Tech 9Nme Innma Tell 7

WXIS Johnson City
Mya Fallen 15
Westside Connection Featu Gangsta N Jagged Edge Walked Outta Heaven 11
Nick Cannon Featuring R. Gigolo 9
Timbaland & Magoo Featurin Indian Ft Nappy Roots Featuring Ant Sick & Ti 10

WYIL Knoxville, Tenn.
G-Unit Stunt 101 29
Jay-Z Change Clothes 28
Kelis Milkshake 24
Nappy Roots Featuring Ant Sick & Ti 10

KLUC Las Vegas
112 Featuring Ludacris Hot & Wet Jagged Edge Walked Outta Heaven 15

KHTE Little Rock, Ark.
Nelly Iz U 18
Milky Just The Way You Are 18
Nelly Iz U 13
OutKast Hey Ya! 11
Amuka Featuring Sheila Br Appreciat Michael Jackson One More Chance 9

WBLO Louisville, Ky.
Bow Wow Featuring Jagged My Baby OutKast Hey Ya! 22

WKPO Madison, Wis.
Jay-Z Change Clothes 37
JS Love Angel 15
Nappy Roots Featuring Ant Sick & Ti 10

KBTQ McAllen, Texas
Snoop Dogg I Blow My Mind 11

WPOW Miami
Piccolo Get Loose 10
Beyonce Me, Myself And I 7

KTMB Minneapolis
Beyonce Me, Myself And I 17
Statis Feat. R. Kelly Toot Toot Bee Kelis Milkshake 9
Warren G Featuring KRS-On Let's Go Bravehearts Featuring Lil' Kim 6

KDON Monterey, Calif.
Nelly Iz U 20
Wayne Wonder Perfect Proposal Beyonce Me, Myself And I 17
R. Kelly Step In The Name Of Love 7

WNVZ Norfolk, Va.
G-Unit Stunt 101 35
Jagged Edge Walked Outta Heaven 35

KKWD Oklahoma City
Avant Read Your Mind 22
Sean Paul Featuring Sasha I'm Still 14

KQCH Omaha, Neb.
Tupac Featuring The Notor Runnin (D) Jay-Z Change Clothes 9

KCAQ Oxnard, Calif.
Beyonce Me, Myself And I 12
Warren G Featuring KRS-On Let's Go Fabulous Make U Mine 7
Baby Bash Shorty Dooop 7
DJ Quik Feat. Suga Free Don't Fight Federation Featuring E-40 Hypthy 6

KZZP Phoenix
Wayne Wonder Perfect Proposal Beyonce Me, Myself And I 18

WRED Portland, Maine
Willie Ford Featuring May A Boast To Kanye West Through The Wire 17
Westside Connection Featu Gangsta N Trillville Neva Eva 8

KXJM Portland, Ore.
Sean Paul Featuring Sasha I'm Still 6

WWXK Providence, R.I.
Jay-Z Change Clothes 11
Timbaland & Magoo Featurin Indian Ft 8

KGGI Riverside, Calif.
Wyckle Jean Featuring Mis Party To Michael Jackson One More Chance 15

KSFM Sacramento
Wayne Wonder Perfect Proposal Tupac Featuring The Notor Runnin (D) 31

KBBT San Antonio
OutKast Hey Ya! 9

HXTZ San Diego
112 Featuring Ludacris Hot & Wet 23

KYLD San Francisco
Federation Featuring E-40 Hypthy Tic Feat. Lil' Jon Come Get Some 7
Jagged Edge Walked Outta Heaven Beyonce Me, Myself And I 6
Warren G Featuring KRS-On Let's Go 6

KUBE Seattle
Nick Cannon Featuring R. Gigolo 27
Beyonce Me, Myself And I 15

KYWL Spokane, Wash.
Tupac Featuring The Notor Runnin (D) G-Unit Stunt 101 16
Warren G Featuring KRS-On Let's Go Beyonce Me, Myself And I 6

KSPW Springfield, Mo.
Kelis Milkshake 13
Cassidy Featuring R. Kell Hotel 12

KOHT Tucson, Ariz.
G-Unit Stunt 101 15
Avant Read Your Mind 13
Nelly Iz U 11

KDGS Wichita, Kan.
Westside Connection Featu Gangsta N Mya Fallen 20
DMX Featuring Swizz Beatz Get It On 11

NO AIRPLAY ADDS THIS WEEK:
WFO Orlando, Fla. • KUUU Salt Lake City • WLDL Tampa, Fla.

DANCE
Detections

WQSB Boston
Chingy Featuring Ludacris Holidai 10
Missy Elliott Pass That Dutchie R. Kelly Step In The Name Of Love 7
Javier Crazy 7
Sarah McLachlan Fallen 6

KKDL Dallas
DJ Sammy Sunlight 30
Motorcycle As The Rush Comes 17
Seal Waiting For You 14
Britney Spears Featuring Me Agains 10
OutKast Hey Ya! 9

KOLD Los Angeles
No Doubt It's My Life 21
Jan Van Dalst Secret Love 19
Pink Trouble 6
Faith Davis Fresh Oil 6

KNRJ Phoenix
Andrea Dorra Bucci Bag 29
Tina Ann Too Late 28
Robbie Rivera Presents Ke Girthlin Monica So Gone 7

WKTU New York
Wayne Wonder Perfect Proposal 10

KGJZ San Antonio
Santana Featuring Alex Ba Why Don't 3 Doors Down Here Without You Fountains Of Wayne Stacy's Mom matchbox twenty Unwell Nelly, P. Diddy & Murphy Shake Ya Trap Headstrong 21
Lil' Jon & The East Side B Get Low No Doubt It's My Life 18
50 Cent P.I.M.P. 11
Hillary Duff So Yesterday 7

KPTI San Francisco
Danielle Mirreque I Begin To Wonder Britney Spears Featuring Me Agains 7

NO AIRPLAY ADDS THIS WEEK:
WPYM Miami

R&B/HIP-HOP
Detections

WAJZ Albany, N.Y.
Nelly Iz U 19
Violator Featuring G-Unit Gangsta S Beyonce Me, Myself And I 10
Lil' Kim Featuring Twista Thug Luv Nappy Roots Featuring Ant Sick & Ti 6

WHTA Atlanta
Nelly Iz U 15
Rah Digga Party & Bullsh*t 2003 Dre Country 6
Biz Markie Featuring Etep Let Me Se Prettie Rickie Rickie Flossan Urban Monarchy -411- 6

WFXA Augusta, Ga.
Musiq Forthright 16
Bow Wow Featuring Jagged My Baby Kelis Milkshake 10
Dwele Find A Way 8
Blaque I'm Good 7
Jay-Z Change Clothes 7
Mya Fallen 7
TLC Feat. Lil' Jon Come Get Some 6
Far-ley Featuring Lil' F Rock N' R 6
Michael Jackson One More Chance Jhene No L.O.V.E. 6

WPRW Augusta, Ga.
Jay-Z Change Clothes 20
Michael Jackson One More Chance 9

WERQ Baltimore
Bow Wow Featuring Jagged My Baby 7
Dwele Find A Way 6
Ginuwine Love You More 6
Obie Trice Featuring Nate The Set U 6

WEMX Baton Rouge, La.
Alicia Keys You Don't Know My Name T.I. Let's Get Away 12
Unlv Go D.J. 10
Mya Fallen 10
Obie Trice Featuring Nate The Set U 6

WJNH Baton Rouge, La.
Beyonce Me, Myself And I 17
G-Unit Stunt 101 15
Warren G Featuring KRS-On Let's Go 14

WBHJ Birmingham, Ala.
Ja Rule Clap Back 22
Mya Fallen 8
Kanye West Through The Wire MI I Will 7

WBOT Boston
Alicia Keys You Don't Know My Name Nelly Iz U 31
Nick Cannon Featuring R. Gigolo 11
Beyonce Me, Myself And I 8
S. Cooper Impossible 8

WBLK Buffalo, N.Y.
Beyonce Me, Myself And I 28
Jay-Z Change Clothes 22
Musiq Forthright 16
Rhian Benson Say How I Feel 9
Nick Cannon Featuring R. Gigolo 8

WSSP Charleston, S.C.
Twista Featuring Kanye We Slow Jams 25
Nelly Iz U 15
Michael Jackson One More Chance 7
Alicia Keys You Don't Know My Name 7

WWBZ Charleston, S.C.
Jay-Z Change Clothes 41
OutKast Hey Ya! 29
YoungBloodZ Featuring Bac Lean Low 27
Kanye West Through The Wire 21
Prettie Rickie Rickie Flossin 14
Warren G Featuring KRS-On Let's Go 13
Mary J. Blige Featuring E Not Today Do Dr Die Du 9
King Gordy Nightmares 9
Reese & Bigalow We Declare War Lil' G-I I Need You 6
Officially Us Feat. Walt Contagious 6

WWWZ Charleston, S.C.
Jay-Z Change Clothes 26
Musiq Forthright 16
Beyonce Me, Myself And I 10
Erykah Badu Back In The Day (Puff) 9
Lil' Kim Featuring Twista Thug Luv Floetry Featuring Mos Def wannabwhe Nappy Roots Featuring Ant Sick & Ti 6

WCHH Charlotte, N.C.
Alicia Keys You Don't Know My Name Musiq Forthright 8
Loon Featuring Mario Wina Down For 8

WFEG Charlotte, N.C.
Tic Feat. Lil' Jon Come Get Some Jhene No L.O.V.E. 6

WJTT Chattanooga
Alicia Keys You Don't Know My Name Beyonce Me, Myself And I 13
JS Love Angel 10
Warren G Featuring KRS-On Let's Go Snoop Dogg & Marvyn Gaye Dance With Cee-Lo I'll Be Around 7
Turk Amped 7
Floetry Featuring Mos Def wannabwhe Sean Paul Featuring Sasha I'm Still Smokie Norful I Need You Now Marques Houston Pop That Booty 6

WCGI Chicago
Jay-Z Change Clothes 15
Loon Featuring Mario Wina Down For Tupac Featuring The Notor Runnin (D) 11

WIZF Cincinnati
Beyonce Me, Myself And I 11
Alicia Keys You Don't Know My Name Rah Digga Party & Bullsh*t 2003 Obie Trice Featuring Nate The Set U P. Diddy, Lenny Kravitz, Show Me Y Ying Yang Twins Featuring Salt Shak Violator Featuring G-Unit Gangsta S 6

WENZ Cleveland
Beyonce Me, Myself And I 12
Musiq Forthright 9
JS Love Angel 9
Ying Yang Twins Featuring Salt Shak 7

WHXT Columbia, S.C.
Jay-Z Change Clothes 12
Bravehearts Featuring Lil' Kim Quick To Nick Cannon Featuring R. Gigolo 7

WFXE Columbus, Ga.
Westside Connection Featu Gangsta N Alicia Keys You Don't Know My Name Julian T. Let's Thrang 7
Petey Pablo Freek-A-Leek 10
Master P Them Jeans 9
Dre Country 6
Biz Markie Featuring Etep Let Me Se Prettie Rickie Rickie Flossan Urban Monarchy -411- 6

WCXK Columbus, Ohio
Nelly Iz U 20
Musiq Forthright 17
Jay-Z Change Clothes 10
P. Diddy, Lenny Kravitz, Show Me Y 7

KNDA Corpus Christi
Far-ley Featuring Lil' F Rock N' R Musiq Forthright 6
Michael Jackson One More Chance 6
Westside Connection Featu Gangsta N 6

KBBF Dallas
G-Unit Stunt 101 8

KKDA Dallas
G-Unit Stunt 101 13
Alicia Keys You Don't Know My Name 11

WDHT Dayton, Ohio
Musiq Forthright 16
G-Unit Stunt 101 7

WDTJ Detroit
Ja Rule Clap Back 14
Nelly Iz U 13
Alicia Keys You Don't Know My Name 9
Timbaland & Magoo Featurin Indian Ft Marques Houston Pop That Booty 6

WJLB Detroit
Violator Featuring G-Unit Gangsta S Cassidy Featuring R. Kell Hotel Glenn Lewis Featuring Kar Back For 6

WZFX Fayetteville
Marques Houston Pop That Booty Loon Featuring Mario Wina Down For 14

WJMH Greensboro, N.C.
Jay-Z Change Clothes 47
OutKast Hey Ya! 7

WJMZ Greenville, S.C.
Alicia Keys You Don't Know My Name 19
Ginuwine Love You More 6

WZMX Hartford, Conn.
Alicia Keys You Don't Know My Name Sean Paul Featuring Sasha I'm Still Beyonce Me, Myself And I 11
Westside Connection Featu Gangsta N Mya Fallen 7
Fabulous Think Ya'll Know JS Love Angel 6
Mr. Vegas Pull Up 6

KBXX Houston
Jay-Z Change Clothes 24
Trillville Neva Eva 6

KPTY Houston
Bravehearts Featuring Lil' Kim Quick To Wyckle Jean Featuring Mis Party To Petey Pablo Freek-A-Leek 7
Ying Yang Twins Featuring Salt Shak 6

WEUP Huntsville, Ala.
Sean Paul Featuring Sasha I'm Still Birmingham J Keep Runnin Yo Mouth Nelly Iz U 7
DMX Featuring Swizz Beatz Get It On 6

WHHH Indianapolis
Jay-Z Change Clothes 25
Alicia Keys You Don't Know My Name 13

WJMI Jackson, Miss.
Marques Houston Pop That Booty 17
Alicia Keys You Don't Know My Name Michael Jackson One More Chance 9
Sean Paul Featuring Sasha I'm Still 6
Westside Connection Featu Gangsta N Teedra Moses Featuring Ja You'll Ne 6

WRJH Jackson, Miss.
DMX Featuring Swizz Beatz Get It On Jay-Z Change Clothes 20
T.I. Be Easy 17
Gangsta Boo Sippin & Spinnin MI I Will 9

WJBT Jacksonville, Fla.
Musiq Forthright 13
Marques Houston Featuring Clubbin 6

KPRS Kansas City
Jay-Z Change Clothes 6

KRRQ Lafayette, La.
Alicia Keys You Don't Know My Name Bow Wow Featuring Jagged My Baby Left-Fee Jump 8
E-Vicious Walk Like A G T.I. Rubber Band Man 7
Floetry Featuring Mos Def wannabwhe Monica Get It Off 7
Beyonce Me, Myself And I 6
Jay-Z Change Clothes 6
Bezzel See About Ya 6
YoungBloodZ Featuring Bac Lean Low 6

KVEG Las Vegas
Jay-Z Change Clothes 9
Warren G Featuring KRS-On Let's Go Jin Feat. Wyckle Jean Chinese Juelz Santana Down 6

KWID Las Vegas
Nick Cannon Featuring R. Gigolo Bow Wow Featuring Jagged My Baby 12

WBTF Lexington, Ky.
Michael Jackson One More Chance Alicia Keys You Don't Know My Name Bow Wow Featuring Jagged My Baby 15
Nelly Iz U 9
Nappy Roots Featuring Ant Sick & Ti 6

KPIR Little Rock, Ark.
Teedra Moses Featuring Ja You'll Ne Snoop Dogg & Marvyn Gaye Dance With Luther Vandross Think About You Sean Paul Featuring Sasha I'm Still All Stars So Serious 8
Impromp2 Mocha Soul 7

KKBT Los Angeles
Mya Fallen 17
Federation Featuring E-40 Hypthy 10
Elephant Man Pon De River, Pon De B G-Unit Stunt 101 9
Mary J. Blige Featuring E Not Today Jay-Z Change Clothes 6

KPWR Los Angeles
Jay-Z Change Clothes 32
Marques Houston Pop That Booty DMX Featuring Swizz Beatz Get It On 7

WGBZ Louisville, Ky.
Jay-Z Change Clothes 34
Alicia Keys You Don't Know My Name Nelly Iz U 29
JS Love Angel 13
Musiq Forthright 11
Nick Cannon Featuring R. Gigolo 7

KXHT Memphis
Turk Amped 13

WHRK Memphis
Missy Elliott Pass That Dutchie 8
Bow Wow Featuring Jagged My Baby Barn Yard Pimp Seewuthahadpended Wu JS Love Angel 6

WEDR Miami
Violator Keep Don't It 6

WMIB Miami
Petey Pablo Freek-A-Leek 19

WBLX Mobile, Ala.
Warren G Featuring KRS-On Let's Go T.I. Be Easy 8
Musiq Forthright 7
Jay-Z What More Can I Say 6
Three 6 Mafia Ghetto Chick 6

WJWZ Montgomery, Ala.
Jay-Z Change Clothes 12
Westside Connection Featu Gangsta N Junior Varsity Shorty 11
Jay-Z What More Can I Say 8

WZHT Montgomery, Ala.
Nick Cannon Featuring R. Gigolo DMX Featuring Swizz Beatz Get It On Kelis Milkshake 16
Tarralyn Ramsey Up Against All Odds 10

WNPL Nashville
G-Unit Stunt 101 25
Nelly Iz U 23
Nick Cannon Featuring R. Gigolo T.I. Be Easy 8

WBUT Nashville
Obie Trice Featuring Nate The Set U 6

WIKS New Bern, N.C.
Joe More & More 6

WQSL New Bern, N.C.
R. Kelly Step In The Name Of Love 22

KNOU New Orleans
Mya Fallen 50
Beyonce Me, Myself And I 21
Ginuwine Love You More 18
Bow Wow Featuring Jagged My Baby Jhene No L.O.V.E. 12
112 Featuring Ludacris Hot & Wet 11

WQNE New Orleans
Jay-Z Change Clothes 8

WBLS New York
Beyonce Me, Myself And I 10
Chingy Featuring Ludacris Holidai 6

WQHT New York
Jagged Edge Walked Outta Heaven Jay-Z Public Service Announcement (Ludacris Splash Waterfalls 17
Snoop Dogg & Marvyn Gaye Dance With 6

WWPR New York
Joe More & More 14
Jay-Z Change Clothes 14
Montell Jordan Supa Star 8
Rah Digga Party & Bullsh*t 2003 Timbaland & Magoo Featurin Indian Ft 6

WBHH Norfolk, Va.
Cee-Lo I'll Be Around 17
Jay-Z Change Clothes 8
OutKast Featuring Sleepy The Way Y 8

WOWI Norfolk, Va.
Jay-Z Change Clothes 12
Bow Wow Featuring Jagged My Baby JS Love Angel 8
Warren G Featuring KRS-On Let's Go Beyonce Me, Myself And I 7
Alicia Keys You Don't Know My Name 7

WWHV Norfolk, Va.
Kelis Milkshake 25
Avant Read Your Mind 18
Jay-Z What More Can I Say 11
Pitch Black It's A'll Real 14

KVSP Oklahoma City
Beyonce Me, Myself And I 7
Bow Wow Featuring Jagged My Baby 7

WJHM Orlando, Fla.
Jay-Z Change Clothes 32
Bow Wow Featuring Jagged My Baby OutKast Hey Ya! 11
Drag-On Featuring DMX, Evr Put Your Alicia Keys You Don't Know My Name 6

WUSL Philadelphia
Beyonce Me, Myself And I 23
Alicia Keys You Don't Know My Name Jay-Z What More Can I Say 6

KKFR Phoenix
Bad Boy's Da Band Bad Boy This Bad Ja Rule Clap Back 11
Loon Featuring Mario Wina Down For Cassidy Featuring R. Kell Hotel 6

WAMO Pittsburgh
Kanye West Through The Wire Teedra Moses Featuring Ja You'll Ne 7

WQOK Raleigh, N.C.
Loon Featuring Mario Wina Down For Beyonce Me, Myself And I 11
Nappy Roots Featuring Ant Sick & Ti Musiq Forthright 7
Obie Trice Featuring Nate The Set U 6

WBTD Richmond, Va.
Kelis Milkshake 15
Obie Trice Featuring Nate The Set U Montell Jordan Supa Star 13

WCDX Richmond, Va.
Musiq Forthright 15
Jay-Z Change Clothes 9

WDKX Rochester, N.Y.
Jay-Z Change Clothes 15
Musiq Forthright 8
Nappy Roots Featuring Ant Sick & Ti Smokie Norful I Need You Now Cee-Lo I'll Be Around 6

KBMB Sacramento
Goapele Got It 25
Violator Featuring A Trib I C (D) U 13
Musiq Forthright 10
Warren G Featuring KRS-On Let's Go JS Love Angel 9
Floetry Featuring Mos Def wannabwhe Jay-Z What More Can I Say 7
Sean Paul Featuring Sasha I'm Still 6

WTLZ Saginaw, Mich.
Mya Fallen 17
Musiq Forthright 15
Loon Featuring Mario Wina Down For MI I Will 11

KMEL San Francisco
Jay-Z Change Clothes 26
Mya Fallen 11
Cam'Ron Feat. Freeky Zee Hey Lady Diplomats Certified Gangstas 17
Twista Featuring Kanye We Slow Jams Michael Jackson One More Chance 6
Warren G Featuring KRS-On Let's Go Dwele Find A Way 6
Frontline Feat. E-A-Ski What Is It 6

WEAS Savannah, Ga.
Timbaland & Magoo Featurin Indian Ft Musiq Forthright 17
Kelis Milkshake 16
Michael Jackson One More Chance Jay-Z Change Clothes 11

WQBT Savannah, Ga.
Loon Featuring Mario Wina Down For 6

KBTT Shreveport, La.
Ginuwine Love You More 30
Anthony Hamilton Comin' From Where 29
Murphy Lee Featuring Jerm Wat Da Ho 28
Bow Wow Featuring Jagged My Baby Beyonce Me, Myself And I 24
112 Featuring Ludacris Hot & Wet Mya Fallen 20
All Stars So Serious 10
Junior Varsity Shorty 10

KDKS Shreveport, La.
G-Unit Stunt 101 12
D. Banks Wanna Make Love 14
The Isley Brothers Featur Prize Pos Ginuwine Love You More 7
Junior Varsity Shorty 7
Warren G Featuring KRS-On Let's Go Alicia Keys You Don't Know My Name Michael Jackson One More Chance 6

KMJJ Shreveport, La.
Michael Jackson One More Chance 13
Luther Vandross Think About You 10

KATZ St. Louis
G-Unit Stunt 101 7
Jhene No L.O.V.E. 7
Federation Featuring E-40 Hypthy 6

WFUN St. Louis
Musiq Forthright 14
Beyonce Me, Myself And I 11
Loon Featuring Mario Wina Down For 7

WJUC Toledo, Ohio
R. Kelly Touched A Dream 21
Musiq Forthright 18
Alicia Keys You Don't Know My Name Nappy Roots Featuring Ant Sick & Ti Impromp2 Mocha Soul 14
Kanye West Through The Wire 6

KJMM Tulsa, Okla.
The Isley Brothers Featur Prize Pos 9

WKYS Washington, D.C.
Jay-Z Change Clothes 15
Marques Houston Pop That Booty 15
Nappy Roots Featuring Ant Sick & Ti 10

WPGC Washington, D.C.
Marques Houston Pop That Booty 15
Bow Wow Featuring Jagged My Baby 6

WMBX West Palm Beach
Jay-Z Change Clothes 23
Loon Featuring Mario Wina Down For Camouflage Professional 6
Cee-Lo I'll Be Around 6

NO AIRPLAY ADDS THIS WEEK:
WPWX Chicago • WKV Milwaukee

ADULT R&B
Detections

WWIN Baltimore
Joe More & More 21
Michael Jackson One More Chance 17

KQXL Baton Rouge, La.
Joe More & More 10

WBHK Birmingham, Ala.
Alicia Keys You Don't Know My Name 12

WMBG Charleston, S.C.
Ann Nesby With Open Arms 10
Donnie Du You Know 9
The Tony Rich Project Red Wine Terralyn Ramsey Up Against All Odds 7
Kern Matter Of Time 7
Alicia Keys You Don't Know My Name 6
Van Hunt Seconds Of Pleasure 6

WWAZ Chicago
Tarralyn Ramsey Up Against All Odds JS Love Angel 16

WRST Albuquerque
Tim McGraw Watch The Wind Blow By 13

WKHX Atlanta
Terri Clark I Wanna Do R All Tim McGraw Watch The Wind Blow By Josh Turner Long Black Train 8

WMXD Detroit
JS Love Angel 12

WDZZ Flint, Mich.
Musiq Forthright 13
Tarralyn Ramsey Up Against All Odds 8

KMJQ Houston
Musiq Forthright 8

KRWV Houston
Musiq Forthright 11
Tarralyn Ramsey Up Against All Odds 11

WTLG Indianapolis
Will Downing A Million Ways 9
Erykah Badu Back In The Day (Puff) 8

WKXI Jackson, Miss.
Al Green I Can't Stop 12
Donnie Du You Know 10
Musiq Forthright 6
Michael McDonald Ain't No Mountain 6

WSOL Jacksonville, Fla.
Michael Jackson One More Chance 13
Musiq Forthright 10
Rhian Benson Say How I Feel 10

KMJK Kansas City
Kern Matter Of Time 6

KOKY Little Rock, Ark.
Michael McDonald Ain't No Mountain Alicia Keys You Don't Know My Name Al Green I Can't Stop 9
Van Hunt Seconds Of Pleasure 6

KJLH Los Angeles
Musiq Forthright 8

WHOT Miami
Avant Read Your Mind 21
Alicia Keys You Don't Know My Name Musiq Forthright 9

WJMR Milwaukee
Michael Jackson One More Chance 26
Anthony Hamilton Comin' From Where 17

WDLT Mobile, Ala.
Musiq Forthright 8
Tarralyn Ramsey Up Against All Odds 7

WQOK Nashville
Incognito Can't Get You Out Of My H Carl Thomas Featuring LL She Is 6

WYLD New Orleans
D. Banks Wanna Make Love 14

WVY Norfolk, Va.
Joe More & More 8

WVKL Norfolk, Va.
Ashanti Rain On Me 23
Michael Jackson One More Chance 11

WCFB Orlando, Fla.
Luther Vandross Think About You 10

WDAS Philadelphia
Musiq Forthright 9
Tim McGraw Watch The Wind Blow By 8

WFXC Raleigh, N.C.
Joe More & More 9
Michael Jackson One More Chance 6

WKJS Richmond, Va.
Avant Read Your Mind 7
Michael Jackson One More Chance 6

WVBE Roanoke, Va.
Calvin Richardson Keep On Pushin' Alicia Keys You Don't Know My Name Michael Jackson One More Chance 10
Earth, Wind & Fire Hold Me 9
Luther Vandross Think About You Tarralyn Ramsey Up Against All Odds Ann Nesby With Open Arms Donnie Du You Know 7

KBLX San Francisco
Alicia Keys You Don't Know My Name Floetry Getting Late 7

WLVH Savannah, Ga.
Avant Read Your Mind 12
Ashanti Rain On Me 7

KMJM St. Louis
Erykah Badu Back In The Day (Puff) 9

WPHR Syracuse, N.Y.
Alicia Keys You Don't Know My Name JS Love Angel 11
Dave Hollister Doo Rag (Never Gonna 7

WIMX Toledo, Ohio
Alicia Keys You Don't Know My Name Ann Nesby With Open Arms 8

WMMJ Washington, D.C.
Erykah Badu Back In The Day (Puff) 9
Jahiem Backlight 6

WFLM West Palm Beach
Jeffrey Osborne Caller Id 11

NO AIRPLAY ADDS THIS WEEK:
WBVA Charlotte, N.C. • WJDM Columbia, S.C. • KSOE Dallas • WRNB Dayton, Ohio • WJMG Greensboro, N.C. • WMBT Los Angeles • KJMS Memphis • WRKS New York • WHUR Washington, D.C.

COUNTRY
Detections

WGNA Albany, N.Y.
Alan Jackson Remember When 16

KBQI Albuquerque
Kenny Chesney There Goes My Life 8

KRST Albuquerque
Tim McGraw Watch The Wind Blow By 13

WKKS Atlanta
Terri Clark I Wanna Do R All Tim McGraw Watch The Wind Blow By Josh Turner Long Black Train 8

WKXC Augusta, Ga.
Tracy Lawrence Paint Me A Birmingha Tim McGraw Watch The Wind Blow By Alan Jackson Remember When 8

KASE Austin, Texas
Clint Black Spend My Time 12

KUZZ Bakersfield, Calif.
Alan Jackson Remember When 19

WPOC Baltimore
Alan Jackson Remember When 14
Shanita Twain She's Not Just A Prett Jimmy Wayne I Love You This Much 9

WKBY Baton Rouge, La.
Sheryl Crow The First Cut Is The De 13
Buddy Jewell Sweet Southern Comfort Brad Paisley Little Moments 6
Craig Morgan Every Friday Afternoon 6

WYPG Baton Rouge, La.
Clint Black Spend My Time 11
Patty Loveless On Your Way Home 9
Mark Wills What She Sees In Me 6

WKLB Boston
Tim McGraw Watch The Wind Blow By 10

WYRK Buffalo, N.Y.
Tim McGraw Watch The Wind Blow By 6

WOKO Burlington, Vt.
Alan Jackson Remember When 6

WNKT Charleston, S.C.
Alan Jackson Remember When 10
Patty Loveless On Your Way Home 9
Kenny Rogers Handprints On The Wall 8
Tracy Lawrence Paint Me A Birmingha Kellie Coffey Texas Plates 8
Rebecca Lynn Howard I Need A Vacati Billy Ray Cyrus Always Sixteen 7
Clint Black Spend My Time 7
Diamond Rio Wrinkles 6

WQBE Charleston, W.Va.
Alan Jackson Remember When 16
Buddy Jewell Sweet Southern Comfort 14
Sonya Isaacs No Regrets Yet 14

WSOC Charlotte, N.C.
Blue County Good Little Girls 6

WUSY Chattanooga
Alan Jackson Remember When 8

WUSN Chicago
Alan Jackson Remember When 9
Vince Gill Young Man's Town 9
Amanda Wilkinson Gone From Love Too Tracy Lawrence Paint Me A Birmingha 6

WUBE Cincinnati
Leann Rimes This Love 9
Sonya Isaacs No Regrets Yet 8
Joe Nichols Cool To Be A Fool 6

WYGY Cincinnati
Jo Dee Messina I Wish 9
Tim McGraw Watch The Wind Blow By 8

WGAR Cleveland
Jimmy Wayne I Love You This Much Trace Adkins Hot Mama 7
Blue County Good Little Girls 7
Patty Loveless On Your Way Home 6

KCCY Colorado Springs
Sara Evans Perfect 11
Buddy Jewell Sweet Southern Comfort 11
Donovan Chapman There Is No War 8
Terri Clark I Wanna Do It All 7

KUCS Colorado Springs
Buddy Jewell Sweet Southern Comfort Clint Black Spend My Time 7

WKCJ Columbus, Ga.
Alan Jackson Remember When 15
Dierks Bentley My Last Name 12

WSTH Columbus, Ga.
Alan Jackson Remember When 11
Tim McGraw Watch The Wind Blow By Clint Black Spend My Time 6
Patty Loveless On Your Way Home 6

WCOL Columbus, Ohio
Scotty Emerick With Toby I Can't 9
Tim McGraw Watch The Wind Blow By 6

KFTX Corpus Christi
Darryl Worley I'll Hold My Ground 10

KRYS Corpus Christi
Kenny Chesney There Goes My Life 15
Alan Jackson Remember When 9

KSCS Dallas
Shanita Twain With Alison Coat Of M 6

WGNE Daytona Beach
Alan Jackson Remember When 9
Dierks Bentley My Last Name 6

KYGO Denver
Tim McGraw Watch The Wind Blow By Sheryl Crow The First Cut Is The De Craig Morgan Every Friday Afternoon 6

KHKI Des Moines, Iowa
Dierks Bentley My Last Name 55
Sara Evans Perfect 15
Kenny Chesney There Goes My Life 13
Tim McGraw Watch The Wind Blow By 12

WFRF Frederick, Md.
Patty Loveless On Your Way Home 7

WFLS Fredericksburg, Va.
Joe Nichols Cool To Be A Fool Sara Evans Perfect 7

KSXS Fresno, Calif.
Kenny Chesney There Goes My Life 16
Buddy Jewell Sweet Southern Comfort Wynonna Heaven Help Me 6

WXSX Boston
Chingy Featuring Ludacris Holidai 10
Missy Elliott Pass That Dutchie R. Kelly Step In The Name Of Love 7
Javier Crazy 7
Sarah McLachlan Fallen 6

KKDL Dallas
DJ Sammy Sunlight 30
Motorcycle As The Rush Comes 17
Seal Waiting For You 14
Britney Spears Featuring Me Agains 10
OutKast Hey Ya! 9

KOLD Los Angeles
No Doubt It's My Life 21
Jan Van Dalst Secret Love 19
Pink Trouble 6
Faith Davis Fresh Oil 6

KNRJ Phoenix
Andrea Dorra Bucci Bag 29
Tina Ann Too Late 28
Robbie Rivera Presents Ke Girthlin Monica So Gone 7

WKTU New York
Wayne Wonder Perfect Proposal 10

KGJZ San Antonio
Santana Featuring Alex Ba Why Don't 3 Doors Down Here Without You Fountains Of Wayne Stacy's Mom matchbox twenty Unwell Nelly, P. Diddy & Murphy Shake Ya Trap Headstrong 21
Lil' Jon & The East Side B Get Low No Doubt It's My Life 18
50 Cent P.I.M.P. 11
Hillary Duff So Yesterday 7

KPTI San Francisco
Danielle Mirreque I Begin To Wonder Britney Spears Featuring Me Agains 7

NO AIRPLAY ADDS THIS WEEK:
WPYM Miami

R&B/HIP-HOP
Detections

WAJZ Albany, N.Y.
Nelly Iz U 19
Violator Featuring G-Unit Gangsta S Beyonce Me, Myself And I 10
Lil' Kim Featuring Twista Thug Luv Nappy Roots Featuring Ant Sick & Ti 6

WHTA Atlanta
Nelly Iz U 15
Rah Digga Party & Bullsh*t 2003 Dre Country 6
Biz Markie Featuring Etep Let Me Se Prettie Rickie Rickie Flossan Urban Monarchy -411- 6

WFXA Augusta, Ga.
Musiq Forthright 16
Bow Wow Featuring Jagged My Baby Kelis Milkshake 10
Dwele Find A Way 8
Blaque I'm Good 7
Jay-Z Change Clothes 7
Mya Fallen 7
TLC Feat. Lil' Jon Come Get Some 6
Far-ley Featuring Lil' F Rock N' R 6
Michael Jackson One More Chance Jhene No L.O.V.E. 6

WPRW Augusta, Ga.
Jay-Z Change Clothes 20
Michael Jackson One More Chance 9

WERQ Baltimore
Bow Wow Featuring Jagged My Baby 7
Dwele Find A Way 6
Ginuwine Love You More 6
Obie Trice Featuring Nate The Set U 6

WEMX Baton Rouge, La.
Alicia Keys You Don't Know My Name T.I. Let's Get Away 12
Unlv Go D.J. 10
Mya Fallen 10
Obie Trice Featuring Nate The Set U 6

WJNH Baton Rouge, La.
Beyonce Me, Myself And I 17
G-Unit Stunt 101 15
Warren G Featuring KRS-On Let's Go 14

WBHJ Birmingham, Ala.
Ja Rule Clap Back 22
Mya Fallen 8
Kanye West Through The Wire MI I Will 7

WBOT Boston
Alicia Keys You Don't Know My Name Nelly Iz U 31
Nick Cannon Featuring R. Gigolo 11
Beyonce Me, Myself And I 8
S. Cooper Impossible 8

WBLK Buffalo, N.Y.
Beyonce Me, Myself And I 28
Jay-Z Change Clothes 22
Musiq Forthright 16
Rhian Benson Say How I Feel 9
Nick Cannon Featuring R. Gigolo 8

WSSP Charleston, S.C.
Twista Featuring Kanye We Slow Jams 25
Nelly Iz U 15
Michael Jackson One More Chance 7
Alicia Keys You Don't Know My Name 7

WWBZ Charleston, S.C.
Jay-Z Change Clothes 41
OutKast Hey Ya! 29
YoungBloodZ Featuring Bac Lean Low 27
Kanye West Through The Wire 21
Prettie Rickie Rickie Flossin 14
Warren G Featuring KRS-On Let's Go 13
Mary J. Blige Featuring E Not Today Do Dr Die Du 9
King Gordy Nightmares 9
Reese & Bigalow We Declare War Lil' G-I I Need You 6
Officially Us Feat. Walt Contagious 6

WWWZ Charleston, S.C.
Jay-Z Change Clothes

Table of radio stations and songs with detection counts for the week ending November 2, 2003. Includes stations like WOGK Gainesville, Fla., WBCT Grand Rapids, WESC Greenville, S.C., etc.

Table of radio stations and songs with detection counts for the week ending November 2, 2003. Includes stations like WRNS New Bern, N.C., WNOE New Orleans, WGH Norfolk, Va., etc.

Table of radio stations and songs with detection counts for the week ending November 2, 2003. Includes stations like WGTN Springfield, Mo., KTTS Springfield, Mo., WIL St. Louis, etc.

Table of radio stations and songs with detection counts for the week ending November 2, 2003. Includes stations like WXTM Cleveland, WROX Norfolk, Va., WROX Norfolk, Va., etc.

Table of radio stations and songs with detection counts for the week ending November 2, 2003. Includes stations like KSYR Shreveport, La., WRTT Huntsville, Ala., WRWX Jackson, Miss., etc.

Table of radio stations and songs with detection counts for the week ending November 2, 2003. Includes stations like KPNT St. Louis, WKRL Syracuse, N.Y., WSUN Tampa, Fla., etc.

Table of radio stations and songs with detection counts for the week ending November 2, 2003. Includes stations like KQRC Kansas City, WIIL Kenosha, Wis., KOMP Las Vegas, etc.

Table of radio stations and songs with detection counts for the week ending November 2, 2003. Includes stations like KZRR Albuquerque, WKLS Atlanta, KLBK Austin, Texas, etc.

MODERN ROCK

Table of radio stations and songs with detection counts for the week ending November 2, 2003, categorized under Modern Rock.

ACTIVE ROCK

Table of radio stations and songs with detection counts for the week ending November 2, 2003, categorized under Active Rock.

HERITAGE ROCK

Table of radio stations and songs with detection counts for the week ending November 2, 2003, categorized under Heritage Rock.

AUDIO NETWORKS

Radio Disney VP/Pgm: Robin Jones APD/MD: Don Crabtree ABC Radio 972-991-9200

Table with columns TW, LW and list of songs with ratings for Radio Disney.

Jones/U.S. Country PD/MD: Penny Mitchell Jones 303-784-8700

Table with columns TW, LW and list of songs with ratings for Jones/U.S. Country.

Jones/AC OM: Rick Brady Jones 303-784-8700

Table with columns TW, LW and list of songs with ratings for Jones/AC.

VIDEO CHANNELS

MTV Exec. VP/Music: Tom Calderone Sr. VP: Michele Dix VP/Music & Talent: Eli Cola

Table with columns TW, LW and list of songs with ratings for MTV.

VH1 Exec. VP/Talent & Music: Rick Krim Sr. VP Music & Talent: Bruce Gilmer

Table with columns TW, LW and list of songs with ratings for VH1.

BET VP/Music Prog: Stephen Hill MD: Kelly G

Table with columns TW, LW and list of songs with ratings for BET.

XM/Mix PD: Kevin Kash XM 202-380-4000

Table with columns TW, LW and list of songs with ratings for XM/Mix.

XM/The City PD: B. Brian Crawford XM 202-380-4000

Table with columns TW, LW and list of songs with ratings for XM/The City.

XM/Squizz PD: Charlie Logan XM 202-380-4000

Table with columns TW, LW and list of songs with ratings for XM/Squizz.

CMT VP/Music & Talent Relations: Chris Parr

Table with columns TW, LW and list of songs with ratings for CMT.

Great American Country PD: Jim Murphy MD: Jennifer Page

Table with columns TW, LW and list of songs with ratings for Great American Country.

FUSE Dir. Pgm: Janis Unterweiser

Table with columns TW, LW and list of songs with ratings for FUSE.

US-1 PD: Kid Kelly Sirius 212-584-5100

Table with columns TW, LW and list of songs with ratings for US-1.

New Country Sirius 212-584-5100

Table with columns TW, LW and list of songs with ratings for New Country.

Octane PD: Jose Mangin Sirius 212-584-5100

Table with columns TW, LW and list of songs with ratings for Octane.

MTV2 Exec. VP/Music: Tom Calderone Sr. VP: Michele Dix

Table with columns TW, LW and list of songs with ratings for MTV2.

MuchMusic Canada Dir. Music Pgm: Sheila Sullivan

Table with columns TW, LW and list of songs with ratings for MuchMusic Canada.

CMT Canada Dir. Pgm: Casey Clarke

Table with columns TW, LW and list of songs with ratings for CMT Canada.

Hit List Dir. Pgm: Damon Williams PD: Seth Neiman

Table with columns TW, LW and list of songs with ratings for Hit List.

Today's Country Dir. Pgm: Damon Williams PD: Liz Opoka

Table with columns TW, LW and list of songs with ratings for Today's Country.

Alternative Dir. Pgm: Damon Williams PD: Adam Neiman

Table with columns TW, LW and list of songs with ratings for Alternative.

Acting Editor-in-Chief/Nashville Bureau Chief: Phyllis Stark... VNU Business Publications Music & Literary Group... President: John Kilcullen... President & CEO: Michael Marchesano...

FORMAT	NEW RELEASES WITH TOP 10 CALLOUT POTENTIAL	RECENTLY TESTED SONGS WITH TOP 10 CALLOUT POTENTIAL
MAINSTREAM TOP 40	★ JESSICA SIMPSON With You COLUMBIA 69.2	1 LINKIN PARK Numb WARNER BROS 88.3
		2 DASHBOARD CONFESSIONAL Hands Down INTERSCOPE 80.0
		3 MICHELLE BRANCH Breathe WARNER BROS 79.5
		4 CHRISTINA AGUILERA The Voice Within RCA/RMG 79.3
		5 COLDPLAY Clocks CAPITOL 76.0
		6 LIZ PHAIR Why Can't I CAPITOL 74.2
		7 NICK LACHEY This I Swear UMRG 72.0
RHYTHMIC TOP 40	★ MYA Fallen INTERSCOPE 75.4	1 ASHANTI Rain On Me IDJMG 76.2
		2 BEYONCE KNOWLES Me, Myself And I COLUMBIA 76.0
		3 R KELLY Step In The Name Of Love (Remix) JIVE 73.8
		4 NELLY Iz U UMRG 72.7
		5 SEAN PAUL I'm Still In Love With You VP/ATLANTIC 68.0
		6 WYCLEF JEAN Party To Damascus J/RMG 68.0
		7 DMX Get It On The Floor IDJMG 65.0
R&B/ HIP-HOP	★ MYA Fallen INTERSCOPE 93.3 ★ BRIAN MCKNIGHT Backseat UMRG 75.2	1 NELLY Iz U UMRG 93.1
		2 TIMBALAND & MAGOO Indian Flute UMRG 77.7
		3 LIL' KIM Thug Luv ATLANTIC 73.6
		4 TUPAC Runnin INTERSCOPE 72.3
		5 WYCLEF JEAN Party To Damascus J/RMG 71.5
		6 JA RULE Clap Back IDJMG 71.5
ADULT TOP 40	NO NEW SONGS SHOWED TOP 10 CALLOUT POTENTIAL THIS WEEK	1 CHRISTINA AGUILERA The Voice Within RCA/RMG 75.5
		2 MICHAEL MCDONALD Ain't No Mountain High Enough UMRG 75.4
		3 STACIE ORRICO (There's Gotta Be) More To Life VIRGIN 72.6
		4 HOWIE DAY Perfect Time Of The Day EPIC 72.3
		5 JASON MRAZ You And I Both ELEKTRA/EEG 72.0
		6 TRAIN When I Look To The Sky COLUMBIA 68.8
		7 GUSTER Careful REPRISE 65.7
MODERN ROCK	★ NICKELBACK Figured You Out ROADRUNNER/IDJMG 67.4 ★ THE OFFSPRING Hit That COLUMBIA 66.0	1 REVIS Seven EPIC 85.4
		2 AUDIOSLAVE I Am The Highway EPIC 79.4
		3 CHEVELLE Closure EPIC 75.0
		4 KID ROCK Feel Like Making Love ATLANTIC 68.0
		5 SMILE EMPTY SOUL Nowhere Kids LAVA 66.4
		6 311 Behind The Grey Sky VOLCANO/JIVE 65.9

Songs are blind tested online by Promosquad using multiple listens and a nationwide sample of carefully profiled music consumers. Songs are rated on a 1-5 scale; final results are based on weighted positives. Songs with a score of 65 or more are judged to have top 10 callout potential, although that benchmark number can fluctuate based on the strength of available music. New Releases are songs that have been recently serviced to or impacted at their respective formats. Recently Tested Songs are the songs tested during the past month with the highest score. For a complete list of current songs with Top 10 Callout Potential, see HitPredictor.com. © 2003. Promosquad is a trademark of Think Fast LLC.

Chingy: Two Singles, Two No. 1s

Chingy's second chart hit becomes his second No. 1 at rhythmic top 40 as "Holidae In" (Capitol) steps 2-1. He is the first male artist to reach the top of the chart with his first two charting singles since Usher did so with "You Make Me Wanna" in 1997 and "Nice & Slow" in 1998. Other than Chingy and Usher, only Christina Aguilera, Ashanti and, most recently, Beyoncé have started their chart careers with at least two straight No. 1s.

Avant earns his fifth top 10 at R&B/hip-hop with "Read Your Mind" (Geffen), joining the ranks of Aaliyah, Ashanti, Ginuwine and R. Kelly as artists who have charted five or more top 10 R&B titles in this decade without the aid of a featured hip-hop artist. Avant, however, earns the distinction of being the only one among that group to do so with not only five consecutive tracks but also with his entire output, which includes a guest stint on Keke Wyatt's "Nothing in This World."

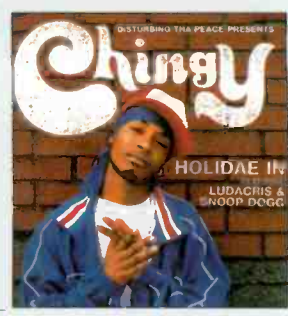

KEITH LOVES THIS NO. 1

Toby Keith makes his third-fastest trip to the pinnacle of the country chart as "I Love This Bar" (DreamWorks) goes 2-1. It is Keith's 12th No. 1, a slot he first occupied when his debut single, "Should've Been a Cowboy," topped the list in June 1993.

By today's standards, Keith's 12-week ascent to No. 1 is equivalent to warp speed, but he has outdone that pace twice before. "Who's That Man" took 11 weeks in 1994 and the reactionary "Courtsey of the Red, White and Blue (The Angry American)" needed only nine weeks in 2002.

Elsewhere on the country chart, Montgomery Gentry notches its fifth top 10 single with "Hell Yeah" (Columbia), which hops 13-10. The rowdy duo has now had five top 10 tracks. All of the prior four made it to the top five.

TWAIN ENDS KRACKER'S 23 WEEKS ATOP AC

Shania Twain's "Forever and for Always" (Mercury/IDJMG) jumps to No. 1 at AC, ending the record-setting 23-week run at the top for Uncle Kracker's "Drift Away" (Lava). "Forever and for Always" marks Twain's third No. 1 at AC and first since "From This Moment On" graced the top spot for a week in November 1998. "From This Moment On" was the follow-up to her other chart-topper, "You're Still the One."



STAIND HAS YEAR'S LONGEST NO. 1 RUN

After a two-week hiatus, Staind's "So Far Away" (Elektra/EEG) returns to the No. 1 spot at modern for a seventh week—the longest run at No. 1 in 2003. It is the first song to have a second stay at the top spot at modern since August 2000 when Papa Roach's "Last Resort" spent seven non-consecutive weeks at No. 1.

"So Far Away" also earns a seventh week atop the heritage chart, after spending seven weeks at No. 2 behind Nickelback's "Someday" (Roadrunner/IDJMG).

There is another returning act at the top of the mainstream top 40 chart as 3 Doors Down's "Here Without You" (Universal/UMRG) reclaims the crown from the song that bounced it out one week ago, Beyoncé Featuring Sean Paul's "Baby Boy."

"Here Without You" is the second song this year to have two stays at No. 1 on that chart following Black Eyed Peas' "Where Is the Love?" (A&M/Interscope). At modern AC, 3 Doors Down becomes the first act to hit No. 1 with three consecutive tracks as "Here Without You" follows "When I'm Gone" and "Be Like That" to the top.

A Perfect Circle's "Weak and Powerless" (Virgin) reaches the top of the active rock chart, giving the group its first No. 1 at the format. "Judith" peaked at No. 2 in July 2000. For the second consecutive week, "Weak and Powerless" is the only track to receive airplay on the entire active panel.

The Offspring's "Hit That" enters the modern chart at No. 27. Only three acts on this week's list have charted prior to the Offspring's first appearance in May 1994. Jane's Addiction's history dates back to October 1988, while Stone Temple Pilots and 311 first charted in April 1993.

PANEL CHANGES

Due to a format change, WSSR Tampa, Fla., has been removed from the adult top 40 and modern AC panels.

MADONNA

"NOTHING FAILS"

The new single from *American Life*

REMIXED & REVISITED EP - IN STORES 11/25

Produced by Madonna and Mirwais Ahmadzai. Additional Production by Mark "Spike" Stent. Remix & Additional Production by Jason Nevins for Nevco Productions, Inc. Management: Ceresse Henry - Caliente Management

ALREADY IN...

KIIS KRBV KLLC WQSX
WXKS WPRO WQZQ WMEG
WBAM KSII KKPN WCGQ
WBFA WRHT WINK WYKS
WZEE KQIS KLLY WCIL
KHOP & MANY MORE!!

©2003 Warner Bros. Records Inc. Warner Music Group,
An AOL Time Warner Company.

caliente ENTERTAINMENT