

AIRPLAY Monitor

THIS WEEK IN MONITOR:

Will 'Do Not Call' Registry
Help Radio Research? p. 3

Keith Hastings On First
Year At WAAF p. 36



JULY 18, 2003

• We Listen To Radio •

VOLUME 11 • NO. 29 \$6.95

Just How Standardized Is Today's Radio?

■ by Sean Ross

"Cookie cutter" playlists.

That description has been bandied about frequently in recent years by critics of today's group-owned radio, and even, reluctantly, by some of its advocates. For their part, group broadcasters claim their stations make individual music decisions, with one, Entercom's David Field, going as far as to dismiss the perception of standardized playlists as an "urban legend" recently.

So *Airplay Monitor* decided to find out just how much homogeneity there really was among radio stations, starting with a group of stations often held up in the consumer press as a poster child for standardized radio: Clear Channel's top 40 outlets. At the same time, we tried to get a handle on just what critics and industry observers had in mind when they derided cookie cutter playlists by asking them how much standardization they thought actually existed at those stations.



**LESS WIDELY DUPLICATED
THAN CRITICS EXPECT**

What we found was that the overlap in current music at Clear Channel top 40 stations was about 65%, considerably less than perceived by our format observers. We also found, more anecdotally, that there was also 65% correlation with non-CC-owned stations as well, and some of those other stations actually looked as much or more like our benchmark station than most other Clear Channel stations.

ESTABLISHING BENCHMARKS

In hopes of quantifying how much overlap existed among Clear Channel stations, we took the 40 most-played records on one of its flagship top 40s, WHTZ (Z100) New York, for the issue of June 27, then looked at the other 54 CC-owned mainstream top 40 reporters, to see how many of those records were among their 40 most-played songs.

At the same time, we queried a handful of radio writers and industry observers, asking them how much standardization they perceived as being out there when they talked about cookie cutter radio. We asked how many of the 40 most-played songs they would expect to be shared from one station to the next.

Of those who responded, most were expecting standardization of 90% or more. "Out of 40, I'd say I'd expect 38. My perception is that it's very tight: very little local wiggle room," one daily newspaper writer said. Another veteran

Continued on page 5

RYAN TYLER

"RUN, RUN, RUN"

AN EXCITING NEW SONG,
FROM ARISTA NASHVILLE'S
BRAND NEW STAR!

IMPACT DATE 7/28!

ARISTA
NASHVILLE

© 2003 BMG Music www.aristanashville.com



MARK RONSON

★ OOH WEE

FEATURING
**GHOSTFACE
& NATE DOGG**

THE
FIRST SMASH FROM

HERE COMES
THE
FUZZ



ALREADY ON
AT: KPWR • KXJM
WWKX • WNVZ
KBMB • CKEY • KISV • WRED
WMBX • KSFM
WPOW • KKBT • WPHI
AND IN THE MIX
EVERYWHERE!

IMPACTING NOW
AT R&B/HIP-HOP
AND RHYTHMIC

ALBUM IN STORES
AUGUST 26

WWW.ELEKTRA.COM

PRODUCED BY MARK RONSON
MANAGEMENT: AD ENTERTAINMENT GROUP
DOMINIQUE TRENIER & AMANDA SCHEER DENHE

Radio Split On DNC's Impact

With more than 20 million Americans having already signed up to avoid calls from telemarketers, radio researchers and consultants are split as to whether the success of the "Do Not Call" (DNC) registry will help radio. While research calls are exempt, respondents disagree whether consumers will make that distinction.

"The Do Not Call site is a phenomenon. It really lets us know just how fed up consumers are about telemarketing interruptions," says **Ed Shane** of Shane Media. Many we talked to, including consultant **Alan Burns**, believe that "the registry will actually help radio research. As people get fewer annoying telemarketing calls, they may be more inclined to answer their telephones and less annoyed when a legitimate surveyor, as opposed to a salesperson, calls."

"Once we get to 'today we are conducting a survey about music and radio,' we have most people's attention, and many agree to participate, some with enthusiasm, some with a lot of prodding," Edison Media Research VP **Rob Farbman** says. "If the only calls people received during dinner time were calls asking them to listen to music clusters and to rate personalities, our response rates would rise steadily."

Joint Communications' **John Parikhal** says that scenario is possible. But, he adds, "it might make things worse, because people will think they are immune from all calls, and they will get even more focused on calls that invade their home."

Pinnacle Media president/CEO **Bob Lawrence** sees a benefit to radio only "to a very small degree, since those who don't like answering the phones dislike it for all purposes, including research." Key-market VP of programming **Frank Bell** believes that "most 'active avoiders' have been [screening] calls for some time."

"I predict an immediate backlash," Shane says. "The first calls from any researcher after the deadline will be met with wrath."

And Edison's Farbman notes that while research calls are OK, so are charities and politicians. "Further weakening the law is the ability of companies you already do business with [to] continue calling you for 18 months." Edison's **Jayne Charneski** adds, "We have already heard plenty of [comments like], 'Wait, I signed up for that thing so I don't get calls like this one.'"

One possible clue as to how potential research subjects will respond to a phone call: In a HitPredictor.com poll, 35% of respondents said they had joined the DNC registry. And those are people already participating in online research.

Researchers are split as to whether the prohi-



BURNS

bition on telemarketers means that radio's marketing efforts can no longer include DNC registry names. The Federal Trade Commission Web site specifically prohibits calls that solicit sales of goods or services. Burns says, "Calling someone to ask them to listen to your radio station is clearly not 'selling' a good or service, but it's likely that at some point, some irritated consumer will argue that it's essentially the same thing, and we'll get to see how the FCC or a court rules it."

CC TO TRIM SAN DIEGO CLUSTER?

The Los Angeles Times reports that the FCC's new station-ownership rules could compel Clear Channel to break up its current 12-station San Diego cluster. In addition to owning seven stations licensed to the U.S., CC operates five Mexican stations, including modern **XETRA-FM (91X)** and rhythmic top 40 **XHTZ**. The Times reports that while other clusters would be grandfathered, that protection wouldn't apply to CC's "exotic affiliate agreements."

"While we are disappointed . . . we will do whatever it takes to comply with the new rules," CC spokesperson **Lisa Dollinger** says. "That said, we have strong properties in the Southern California market and anticipate being able to continue to effectively serve our listeners and customers there."

MANAGEMENT: HERMAN SPREADS OUT

Infinity/New York senior VP/market manager **Scott Herman** is named senior VP, eastern region for Infinity. He replaces the exiting **Kenny O'Keefe**. His western counterpart **Clancy Woods** also exits. Central senior VP **Brian Ongaro** adds Houston and San Francisco duties. And **Don Bouloukos** returns to Infinity as Philadelphia market manager. Meanwhile, Infinity's **WNEW** New York fills out its lineup with the addition of "Fill in the Blink" late-night talent search winner **Don Leake**, a spoken word artist whose only radio experience was in college.

Bill Figenshu joins Citadel as Western region president. He was senior VP at Infinity. Also at Citadel, VP **Bob Profit** and VP of product development **Scott Mahalick** exit.

Jim LaMarca is added to executive VP/COO of Jones Radio Networks. He previously was VP/GM of the company's Seattle office.

Director of sales **Paul Smith** becomes market manager for Clear Channel/Charleston, S.C., succeeding new regional VP **Alene Grevey**.

Mary Befera is named GM of Clear Channel/Duluth, Minn. She was promotion coordinator at Asylum/Curb Records in Nashville.

PROGRAMMING: STARR GAZING

Former R&B **WZMX (Hot 93.7)** Hartford, Conn., PD **Victor Starr** joins R&B **WERQ (92Q)** Baltimore for similar duties.

Modern **WKQX (Q101)** Chicago PD **Tim Richards** exits. Also in modern rock this week, **WHFS** Washington, D.C., PD **Robert Benjamin** exits after 12 years at the station. And **KRBZ (the Buzz)** Kansas City APD/MD **Todd Violette** exits to join Infinity.



LaMARCA



BY ANTHONY COLOMBO, WADE JESSEN, PATRICK MCGOWAN & MINAL PATEL

For Future Hits, Watch The Stars

In conjunction with the launch of *Airplay Monitor's* HitPredictor Monday E-Mail, we've made some changes this week to the HitPredictor feature that continues to appear in *Monitor*. We've added rhythmic top 40 to the formats where HitPredictor already tests new releases for top 10 potential. And we're illustrating those hits that were spotted early by HitPredictor with the "HP star" throughout the pages of *Monitor*. If you didn't receive the HitPredictor e-mail this week, send a request to hitpredictor@airplaymonitor.com to start your free subscription.



In other chart news, billboard.com introduces two new Christian radio charts July 17. The *Billboard* Hot Christian Singles & Tracks and Hot Christian Adult Contemporary charts debut on the site and will be managed by **Wade Jessen** in Nashville.

CHART: GETTING CHINGY WITH IT

Capitol tops the rhythmic top 40 chart for the first time in more than 10 years with **Chingy's** "Right Thurr." The label's only previous rhythmic No. 1 was in the early weeks of *Airplay Monitor's* existence on Feb. 13, 1993, with **Portrait's** "Here We Go Again."

The White Stripes' "Seven Nation Army" (V2) tops modern rock for a third week, holding off **Jane's Addiction's** "Just Because" (Capitol) by one detection. Until now, the tightest race for No. 1 came on June 27, 1997, when **Third Eye Blind's** "Semi-Charmed Life" edged the **Mighty Mighty Bosstones'** "The Impression That I Get" by three spins. At mainstream rock, **Trapt's** "Headstrong" (Warner Bros.) sets a new record as it moves to No. 1 in its 40th chart week. Former No. 1 **Chevelle's** "Send the Pain Below" (Epic) needed 23 weeks to reach No. 1 two weeks ago.

After 87 weeks on the AC chart, **Five for Fighting's** "Superman (It's Not Easy)" moves to the recurrent chart. That is the 10th-longest stay in the chart's history. The track peaked at No. 2 in April 2002.

At Emmis/Indianapolis, PD **David Edgar** is named operations director for top 40 **WNOU**.

Oldies **WMYU** Knoxville, Tenn., returns to adult top 40 as "the Point" under PD **Bruce Patrick** and consultant **Mark St. John**. Parent Journal Broadcast Group ups top 40 **WWST** PD **Rich Bailey** to director of programming for the cluster, including newly launched R&B **WBON (Hot 104)**, which gets new calls **WKHT**. The changes anticipate rival **WOKI (the River)** dropping triple-A Aug. 1 when the station's LMA with **Dick Broadcasting** is taken over by Citadel.

Modern **WBZY (the Buzz)** Atlanta PD/MD **Paul Kriegler** relinquishes those duties for oldies sister **WLCL** to market vet **John Wetherbee**, but adds APD/MD duties at heritage rock sister **WKLS (96 Rock)** Atlanta. Also, **WKLS P/T Nick Parsons** is named music coordinator for **WKLS** and **WBZY**, as well as **WKLS** overnighter.

Former Salem/Honolulu director of programming **Rick Thomas** joins Clifton Radio.

Top 40 **WKCI** New Haven, Conn., PD **Danny Ocean** exits. He may be reached at 203-230-2184. **Bill Young** exits the OM job at country **WPAP** Panama City, Fla. Young plans to stay in Panama City and try "the civilian world for a while."

Classic rock **WXLP** and active **KORB** Davenport, Iowa, PD **Darren Pitra** is named OM of **Cumulus/Quad Cities**. **KORB** morning host **Dave Levora** is named PD of that station. At sister **WZOK** Rockford, Ill., PD **J.J. Morgan** exits.

Scott Laudani, who had planned to relinquish PD duties at active **WLZX** Springfield, Mass., to program classic rock sister **WAQY**, will now program both stations.

Syndicator SuperRadio will now syndicate "Pocos Pero Locos," the two-hour Latin hip-hop show that airs on **KPWR (Power 106)** Los Angeles and in 15 other markets, as well as the "Old Skool Jam" developed by **KUBE** Seattle PD **Shelie Hart**. And **Salt-N-Pepa** DJ **Spinderella** joins for the two-hour weekly "Spin Cycle" mix show. In other syndication news, Excelsior Radio Network picks up **MJI Interactive**. And Utopia Media Network will syndicate morning man **Rocky Allen**.

PEOPLE: STAR GAZING

According to New York's Daily News, Emmis owner **Jeff Smulyan** is "cautiously optimistic" that R&B **WQHT (Hot 97)** New York could reach a deal with suspended morning host **Star**. However, the article quotes manager **Wyatt Cheek** as saying that there's more "caution than optimism."

Police in Lower Merion, Pa., were not laughing July 11 when adult top 40 **WPTP (the Point)**

Philadelphia morning host **Barsky** announced that traffic reporter **Nancy Tolino** had bought one of two winning Powerball lottery tickets worth \$130 million. Shortly before 10 a.m., **WPNT** confessed its hoax, to the dismay of local news media, as well as four police officers who were dispatched for crowd control purposes.

R&B **WUSL (Power 99)** Philadelphia taps longtime R&B **WPGC** Washington, D.C., production director **Tony DeCesare** for the same.

R&B **KIPR (Power 92)** Little Rock, Ark., production director **Tré Day** adds APD duties.

Adult top 40 **WQAL (Q104)** Cleveland taps **Brian "Fig" Figula** from **WDBR** Springfield, Ill., for afternoons, replacing **Gregg Valentine**.

KKRD Wichita, Kan., names morning co-host **Patti Masten** APD and night jock **Diego MD**.

Rhythmic top 40 **KXMG** Austin, Texas, **Sean Napp** from **KNDA** Corpus Christi, Texas, is the new middayer as PD **Jay Michaels** comes off-air.

Sarasota, Fla., modern sign-on **WTBZ (the Buzz)** taps **Sideshow Dan** for afternoons and **David "Gootch" Chase** for nights, both from modern sister **WJRR** Orlando, Fla.

Active **WXQR** Greenville, N.C., APD/MD/afternoon **Lu Valentino** gives up her APD duties to R&B sister **WQSL** PD **Jack Spade**.

THE MOVE

Glew Exits Epic

Epic Records Group chairman **Dave Glew** officially retires after a 40-year career in the music industry. Glew, who held the chairman post since the label group's creation in January 1994, will act as a consultant to the company.

Island Def Jam executive VP **Stu Bergen** exits.

RCA Music Group ups **Adrian Moreira** from senior director to VP of adult formats.

J Records' **Keith Naftaly** heads to Dreamworks for A&R.

TVT senior director of rock promotion **Joanne Grand** segues to Jive as senior director of rock formats.

Sorry to report the death of songwriter **Skip Scarborough**, 58. His credits include **L.T.D.'s** "Love Ballad," **Anita Baker's** "Giving You the Best That I Got," **Bill Withers' "Lovely Day,"** **the Emotions' "Don't Ask My Neighbors"** and **Earth, Wind & Fire's "Can't Hide Love"** and "Love's Holiday."

Get At Me, (Hot) Dog



Reacting to the outcry after Pittsburgh Pirates first baseman **Randall Simon** attacked a mascot during the infamous sausage race at a Milwaukee Brewers game, modern **WLUM (Rock 102)** Milwaukee let listeners take a swing at a Simon piñata.

SPRING '03 ARBITRONS

12-plus overall average quarter-hour shares. (#) indicates Arbitron market rank. Copyright 2003, Arbitron Ratings Co. May not be quoted or reproduced without the prior written permission of Arbitron.

"IT ALL STARTS WITH LISTENING"

Calls	Format	Sp '02	Su '02	Fa '02	W '03	Sp '03	Calls	Format	Sp '02	Su '02	Fa '02	W '03	Sp '03
NEW YORK—(1)							NEW BRUNSWICK, N.J.—(36)						
WLTW	AC	6.4	6.2	6.5	6.8	6.7	WLTW	AC	6.2	6.0	6.6	7.5	6.9
WQHT	R&B	4.3	4.8	4.8	5.1	4.9	WQXW	N/T	4.7	5.4	5.1	4.9	5.1
WINS	N/T	3.7	3.7	4.2	4.2	4.3	WAXQ	cls rock	4.5	3.9	3.7	3.6	5.0
WWPR	R&B	4.2	4.1	3.7	3.8	4.2	top 40	4.4	4.0	4.8	4.9	4.6	
WHTZ	top 40	4.2	4.7	4.4	4.2	4.0	modern	3.8	5.2	4.8	4.1	4.2	
WCBS-FM	oldies	4.1	4.5	3.6	4.0	3.9	N/T	4.1	4.7	4.0	4.6	4.1	
WRKS	R&B adult	3.6	3.0	4.1	3.6	3.8	oldies	4.0	4.2	3.5	4.0	4.1	
WABC	N/T	3.6	3.4	3.2	3.7	3.6	adult top 40	4.4	5.2	4.4	4.2	3.9	
WKTU	top 40/rhythm	3.1	3.5	4.1	3.8	3.6	R&B	3.8	2.7	3.5	3.5	3.8	
WBSL	R&B	3.6	3.3	3.7	3.7	3.5	AC	4.8	4.1	4.9	5.1	3.6	
WSKQ	Spanish	4.1	3.9	4.0	4.2	3.5	top 40/rhythmic	3.0	2.8	2.9	2.9	3.5	
WQCD	jazz	3.4	2.9	3.7	3.2	3.4	Spanish	1.7	2.0	2.6	3.0	3.3	
WXRK	modern	3.2	3.4	3.6	3.1	3.3	Spanish	3.0	3.8	3.1	3.2	3.1	
WAXQ	cls rock	2.7	2.8	2.4	2.7	2.9	N/T	4.0	4.4	3.0	3.8	2.9	
WCBS-AM	N/T	3.3	3.4	2.7	2.8	2.8	R&B adult	3.1	1.8	3.5	2.5	2.9	
WPAT-FM	Spanish	2.5	2.2	3.1	2.8	2.7	R&B	2.2	2.2	2.7	3.2	2.8	
WQXR	classical	2.4	3.0	2.8	2.6	2.7	sports	2.2	2.0	2.8	2.7	2.8	
WPLJ	adult top 40	2.6	3.0	2.6	2.3	2.6	R&B	3.4	2.6	3.0	2.4	2.8	
WFAN	sports	2.7	2.1	2.2	2.2	2.4	jazz	2.8	2.8	2.8	3.3	2.3	
WCAA	Spanish	2.2	2.3	2.2	1.9	2.2	adult std	1.9	1.4	1.6	0.9	2.0	
WOR	N/T	2.3	2.5	2.2	2.2	2.1	N/T	2.5	2.9	2.7	1.9	1.9	
WADO	Spanish	1.5	1.3	1.3	1.5	1.1	religious	—	—	—	—	1.6	
WALK-FM	AC	0.7	0.9	0.9	1.1	1.1	N/T	1.4	1.3	1.5	1.5	1.6	
WLIB	N/T	1.3	1.0	1.2	1.1	1.1	N/T	1.5	1.3	1.6	2.0	1.6	
							Spanish	1.6	1.7	1.5	0.9	1.4	
							classical	1.8	2.6	1.9	1.7	1.4	
NASSAU/SUFFOLK, N.Y.—(18)							MONMOUTH/OCEAN, N.J.—(52)						
WALK-FM	AC	4.7	5.9	6.0	7.4	6.8	N/T	6.7	—	6.4	—	6.8	
WABC	N/T	4.4	3.7	3.7	5.0	4.2	N/T	3.4	—	6.2	—	6.6	
WBLI	top 40	4.1	4.7	6.5	4.5	4.2	cls rock	3.7	—	3.5	—	4.3	
WCBS-AM	N/T	4.6	4.7	3.9	4.9	4.1	modern	4.5	—	5.0	—	4.0	
WXRK	modern	4.0	4.6	4.1	4.1	4.0	adult top 40	3.4	—	3.5	—	3.8	
WINS	N/T	3.2	3.0	3.6	3.6	3.9	sports	3.2	—	3.9	—	3.6	
WCBS-FM	oldies	4.3	3.7	3.6	3.1	3.8	adult top 40	2.7	—	3.0	—	3.6	
WLTW	AC	3.6	2.8	3.8	4.1	3.7	album	2.9	—	1.9	—	3.6	
WHTZ	top 40	3.5	3.7	3.6	3.8	3.5	cls rock	1.5	—	2.2	—	3.4	
WFAN	sports	4.4	3.1	3.9	3.4	3.4	AC	4.4	—	4.5	—	3.4	
WBAB/WHFM	album	4.4	4.6	3.8	3.4	3.1	oldies	3.1	—	3.5	—	3.3	
WQHT	R&B	2.2	2.8	2.9	2.8	3.0	N/T	2.9	—	3.3	—	3.0	
WBZO	oldies	2.7	2.9	1.9	2.1	2.6	top 40	2.3	—	2.6	—	2.9	
WHLI	adult std	2.6	2.8	4.9	3.2	2.5	AC	5.3	—	4.2	—	2.9	
WKYJ	AC	2.5	1.9	2.7	2.3	2.5	WHTG-FM	2.7	—	2.1	—	2.8	
WPLJ	adult top 40	2.2	2.6	2.1	2.0	2.5	modern	2.5	—	1.8	—	2.8	
WQCD	jazz	2.4	1.8	2.8	2.8	2.5	top 40/rhythm	3.6	—	4.2	—	2.8	
WOR	N/T	2.5	2.5	2.4	2.9	2.4	adult std	3.1	—	3.3	—	2.7	
WKTU	top 40/rhythm	2.4	2.3	2.4	2.3	2.3	WOR	2.9	—	3.3	—	2.5	
WQXR	classical	2.3	2.3	2.0	1.8	2.3	top 40	2.5	—	1.9	—	2.3	
WWPR	R&B	1.8	2.4	2.0	1.8	2.0	WQHT	1.4	—	1.4	—	2.3	
WLIR	adult top 40	2.0	1.4	1.1	1.4	1.8	WQCD	2.2	—	2.4	—	1.6	
WBSL	R&B	1.5	2.5	1.8	1.9	1.6	WQXR	1.2	—	1.1	—	1.5	
WSKQ-FM	Spanish	1.9	1.2	1.4	1.9	1.5	R&B	1.2	—	1.1	—	1.5	
WHJC	adult top 40	0.8	1.2	0.9	0.8	1.4	AC	—	—	—	—	1.1	
WRKS	R&B adult	1.6	1.6	1.5	1.2	1.3	AC	0.7	—	0.6	—	1.1	
WPAT-FM	Spanish	0.9	0.8	1.0	1.3	1.2	N/T	0.6	—	0.9	—	1.1	
							top 40	0.7	—	0.7	—	1.1	
RIVERSIDE, CALIF.—(28)							WESTCHESTER COUNTY, N.Y.—(60)						
KGGI	top 40/rhythm	6.8	8.6	8.9	7.4	8.8	N/T	5.5	4.8	5.0	4.8	6.3	
KFI	N/T	5.5	5.8	5.2	6.4	6.8	R&B	2.7	1.4	2.4	2.9	4.7	
KFRG	country	7.0	6.6	6.9	8.6	6.3	AC	3.0	3.2	3.2	4.2	4.5	
KOLA	oldies	4.5	5.0	4.9	5.3	5.6	N/T	4.8	6.7	4.5	5.5	4.4	
KLYY	Spanish	—	—	—	0.9	4.6	classical	2.9	6.0	4.1	4.5	4.1	
KCAL-FM	album	4.9	3.8	3.5	3.2	3.5	WKTU	3.2	3.9	4.4	3.5	3.9	
KLOS	album	2.4	2.4	2.2	2.8	3.0	WRKS	3.1	1.9	4.3	2.1	3.9	
KOST	AC	2.9	2.2	2.2	2.8	2.9	R&B adult	3.3	4.3	3.6	3.0	3.8	
KSCA	Spanish	2.7	2.3	3.0	2.6	2.8	AC	3.0	2.5	4.3	3.8	3.7	
KCXX	modern	2.8	2.8	2.5	2.4	2.6	Spanish	2.4	2.5	2.6	2.5	3.6	
KUS-FM	top 40	2.5	3.3	2.6	2.2	2.5	top 40	3.8	3.6	4.1	3.4	3.5	
KLVE	Spanish	2.2	2.2	2.4	2.6	2.5	AC	4.5	4.2	4.8	4.4	3.4	
KPMR	R&B	2.8	2.7	2.3	2.9	2.5	N/T	4.1	2.4	3.0	3.2	3.4	
KCBS-FM	cls rock	2.3	2.6	2.1	1.8	2.4	adult top 40	3.8	3.0	3.0	2.3	3.2	
KBFT	R&B	3.6	3.1	2.8	3.4	2.1	jazz	3.8	2.8	2.8	2.9	3.2	
KROQ	modern	1.7	2.0	2.3	2.1	2.1	WFAN	4.2	2.8	3.1	3.0	3.1	
KTWV	jazz	2.9	1.8	2.7	2.6	2.1	modern	2.5	3.3	4.8	3.9	3.1	
KXK	N/T	1.8	1.9	1.9	1.8	2.0	R&B	3.5	3.2	2.3	2.9	2.9	
KHHT	adult R&B	2.3	2.2	2.2	1.9	1.9	Spanish	2.1	3.0	3.3	3.0	2.5	
KRTH	oldies	1.1	1.3	1.1	1.6	1.7	cls rock	3.0	2.7	2.2	3.6	2.4	
KXSB/KXRS	Spanish	2.0	2.4	2.8	2.0	1.5	WAXQ	3.4	3.5	3.1	3.3	2.4	
KZLA	country	1.1	0.7	1.1	0.7	1.4	oldies	2.8	3.2	2.3	2.5	2.4	
KLSX	N/T	1.3	1.4	1.3	1.8	1.3	WOR	1.1	1.1	1.1	1.1	1.9	
KWVE	religious	1.3	1.2	2.2	1.2	1.3	N/T	1.9	1.8	1.0	2.4	1.5	
KBIG	AC	2.4	1.6	1.3	1.2	1.0	adult std	0.6	1.0	1.1	1.2	1.0	
KLAX	Spanish	1.7	1.4	1.3	1.4	1.0	N/T	—	—	—	—	—	

Blonde Ambition



Blonde's Deborah Harry takes the stage at WBMX (Mix 98.5) Boston's Summah Mixah show.

Sin-cerely Yours



Columbia artist Jessica Simpson, left, stops by rhythmic top 40 WQSX (Star 93.7) Boston to promote her new single, "Sweetest Sin," to MD Rob Tyler.



Just How Standardized Is Today's Radio?

Continued from page 1

broadcast observer guessed 36. "The amount of localism on [our Clear Channel top 40] is practically nil. Therefore, my number would be 39," another writer said.

The lowest number guessed was 33 out of 40. One Boston resident guessed 35 out of 40 titles. He added, "What would I like to see? I think 25 to 28 would be fair."

Well, out of 40 songs on Z100, the average shared by those stations was 25, or 63%. The highest overlap was 31 songs, or 77% (ironically, on CC's other Z100, KKRZ Portland, Ore.); the lowest was 19, or 48%, on WKFS (Kiss-FM) Cincinnati. In any scenario, the sharing was considerably less than public perception. Even some *Monitor* staffers had expected that number to be somewhere in the low 30s.

Between those extremes, there is a remarkable number of stations sharing just about 25 songs with Z100. Some of them are stations

that share the rhythmic lean and skew toward active records that Z100 helped champion four to five years ago, such as WKQI Detroit (which shared 25 titles), WIOQ Philadelphia (25) and WFLZ Tampa, Fla. (23).

But some of the Clear Channel top 40s that also came in around the 25-song benchmark were stations that are regarded in the industry as very different, including adult-leaning WAEB-FM Allentown, Pa. (25); modern AC-flavored WDCG Raleigh, N.C. (25); and KBFM McAllen, Texas (24), which plays Latin crossover titles that show up on no other English-language top 40 reporter.

CC OR NOT CC?

We also compared Z100 with the non-CC-owned stations from the first two pages of the *Monitor* Power Playlists, in hopes of comparing Z100 to other large-market stations with a similar active lean and access to research. (We included every station except the modern AC-leaning WSTR Atlanta.) Of those nine stations, their correlation with Z100 was also 63%, the same as the national average.

Again, a station's lean didn't necessarily affect its overlap with Z100. The musically aggressive WBZZ Pittsburgh shared 22 titles, as did the much more conservative WNKS Charlotte, N.C. The highest overlap with Z100 was at KBKS Seattle and nearby WPST Trenton, N.J., both of which shared 29 titles.

As you might intuit from the WPST overlap, there was actually more correlation between Z100 and other top 40s in its region than the national CC number. When you average WPST, WBLI Long Island, N.Y.; and WXPB/WSPK Westchester County, N.Y., their overlap is 28%. And even WXPB, a station known for finding its own hits, shared 30 of Z100's most-played titles.

WHAT ABOUT THE KISS STATIONS?

Looking at every Clear Channel top 40 playlist for a given week, you come to realize certain things. One is that Z100 is more current-based than a lot of its sister stations. It wasn't uncommon to see Daniel Bedingfield's "Gotta Get Thru This" getting four spins per day on smaller-market CC stations. But not here. While that might not have made it the most typical CC station to use as a benchmark, its willingness to step out on both rhythm and pop titles does give it a greater chance of matching the rest of the panel.

But just to apply a second test here, we also looked at CC's WKFS (Kiss-FM) Cincinnati, a station that clearly inspired other CC-owned top 40s in the region, including WDKF Dayton, Ohio; WAKS Cleveland; WKST Pittsburgh; WKSC Chicago; WAKZ Youngstown, Ohio; and WKGS Rochester, N.Y. Those stations are all known for sharing a certain number of records that didn't become major hits elsewhere, such as Blaque's "808" and TLC's "Girl Talk."

But the correlation between WKFS and those six stations was only slightly higher than the Z100 average: 65%. While all of those stations were fast on rhythm and slow on pop/rock, the greatest overlap was between the two geographically closest stations, WKFS and WDKF, and that was only 27 songs.

IT'S IN THE WAY THAT YOU USE IT

Seeing so many stations, including some that don't sound very much like Z100, around the 65% mark just goes to show that there are always going to be a certain number of songs that are national hits for a reason, and it's what PDs do with the remainder of their playlist

RADIO CONCERT MONITOR

DATE	STATION	EVENT	PROMOTIONS DIRECTOR
July 18	WALK Long Island, N.Y.	Summer Beach Blast	Bill Terry
	APPEARING: Chicago		
July 21	KUBE Seattle	Summer Jam Day Fest	Mike Schubert
	APPEARING: 50 Cent, Ludacris, Fabolous, Ginuwine, Tyrese, Wayne Wonder		
July 22	WPLJ New York	Backyard BBQ	Theresa Angela
	APPEARING: Smash Mouth		
July 24	WLTW New York	Broadway in Bryant Park	Bridget Sullivan
	APPEARING: appearances by the casts of "Thoroughly Modern Millie," "Gypsy," "Cafe A Go Go"		
July 25	WSTR Atlanta	On the Bricks Series	J.R. Ammons
	APPEARING: Everclear, Maroon 5		
July 26	WBBM Chicago	Summer Jam	Michael Biemolt
	APPEARING: Lil' Kim, Da Brat, Ginuwine, Sarai, Smilez & Southstar, Mya, Frankie J, Nick Cannon, Fabolous, Chingy		
July 28	WAKS Cleveland	Kissmas in July	Jeff Zukauckas
	APPEARING: Nelly		
July 28-29	CKKS Vancouver	Jack Concerts in the Park	May Lam
	APPEARING: Blue Rodeo		
July 31	WLTW New York	Broadway in Bryant Park	Bridget Sullivan
	APPEARING: appearances by the casts of "The Lion King," "Urinetown," "Stomp," "The Prince and the Pauper"		
July 31	WPLJ New York	Concerts at Rye Playland	Theresa Angela
	APPEARING: Richard Marx		
July 31	WTMX Chicago	After Five Live	Debbie Wagner-Fors
	APPEARING: Dave Gahan		
Aug. 1	WSTR Atlanta	On the Bricks Series	J.R. Ammons
	APPEARING: Nickel Creek, Franky Perez		
Aug. 5	WHTZ New York	Concert in Central Park	Paul Miraldi
	APPEARING: Lucy Woodward		
Aug. 7	WLTW New York	Broadway in Bryant Park	Bridget Sullivan
	APPEARING: appearances by the casts of "Mamma Mia," "Movin' Out," "Beauty and the Beast," "Cabaret"		
Aug. 7	WPLJ New York	Concerts at Rye Playland	Theresa Angela
	APPEARING: Eddie Money		
Aug. 8	WSTR Atlanta	On the Bricks Series	J.R. Ammons
	APPEARING: Hootie & the Blowfish, Tonic, Liz Phair, Clarks		
Aug. 10	CIDC Toronto	Z103.5 Summer Rush	Connie Biafore
	APPEARING: Stevie B., Darude, Frankie J, Dannii Minogue, DJ Lhasa, Kevin Lyttle		
Aug. 14	WLTW New York	Broadway in Bryant Park	Bridget Sullivan
	APPEARING: appearances by the casts of "Chicago," "Rent," "Aida," "The Thing About Men"		

Let us monitor your event! Call Sean Ross at 646-654-4617 or e-mail sross@airplaymonitor.com

ARE THESE STATIONS HOMOGENIZED?

SHARING WITH Z100 NEW YORK (OUT OF 40 SONGS) AT CLEAR CHANNEL MAINSTREAM TOP 40s

KKRZ Portland, Ore.	31
KKDM Des Moines, Iowa	29
WKCI New Haven, Conn.	28
KIIS Los Angeles	27
WXKS-FM Boston	26
WIOQ Philadelphia	25
WFLZ Tampa, Fla.	23
WIHT Washington, D.C.	23
WKFS Cincinnati	19

SHARING WITH Z100 BY NON-CC STATIONS

WXPB Westchester County, N.Y.	30
KBKS Seattle	29
WNOU Indianapolis	29
WPST Trenton, N.J.	29
KRBE Houston	27
WBLI Long Island, N.Y.	24
WDRQ Detroit	24
KRBV Dallas	23
WBZZ Pittsburgh	22
WSTR Atlanta	17

SHARING WITH WKFS CINCINNATI BY OTHER 'KISS FMS' IN THE REGION

WDKF Dayton, Ohio	27
WAKS Cleveland	26
WAKZ Youngstown, Ohio	24
WKGS Rochester, N.Y.	23
WKSC Chicago	22
WKST Pittsburgh	22

Frankie & Delilah



New Columbia artist Frankie J hangs with Jones Radio Networks syndicated AC night host Delilah.

that gives a station its flavor. In fact, with top 40 considered to be in a doldrums, seeing only 65% overlap might suggest that there aren't enough true consensus hits at the moment.

Radio observers who worry that localism is dead would have taken at least some encouragement from scrutinizing the week of playlists that we examined, where the hits at individual stations ranged from Course of Nature's "Caught in the Sun" (at KRUF Shreveport, La.) and Jack Johnson's "Flake" (at WAEV Savannah, Ga.) to "Hypnotize" by the Notorious B.I.G. and "Keep Ya Head Up" by 2Pac—both of which were being treated as currents by WKGS.

Does that make top 40 a format of wrongly maligned individually programmed stations, each perfectly tailored to their own markets? Not necessarily. As one of our format observers pointed out, it's the imitating in other areas (recurrents, imaging elements, shared air talent) that also contributes to the format's perceived homogeneity. And knowing that playlists are a little less homogenous than the public perception may not make listeners any happier. But it does give radio advocates who believe their biggest problem is public relations a place to start.

MAINSTREAM TOP 40

THIS WEEK	LAST WEEK	WKS. ON CHART	TITLE/IMPRINT/PROMOTION LABEL	ARTIST	DETECTIONS		AUDIENCE	
					TW	LW	MILLIONS	RANK
			★★★ No. 1 ★★★					
1	1	12	MISS INDEPENDENT RCA/RMG ★ 5 weeks at No. 1	KELLY CLARKSON	8124	8042	60.006	1
2	3	8	WHERE IS THE LOVE? A&M/INTERSCOPE	BLACK EYED PEAS	7004	6249	49.979	3
3	4	8	CRAZY IN LOVE COLUMBIA	BEYONCE FEATURING JAY-Z	6897	6053	50.414	2
4	2	16	BRING ME TO LIFE WIND-UP ★	EVANESCENCE FEATURING PAUL MCCOY	6317	6672	46.849	4
5	5	21	UNWELL ATLANTIC	MATCHBOX TWENTY	5967	5942	40.832	5
6	8	8	ARE YOU HAPPY NOW? MAVERICK/WARNER BROS. ★	MICHELLE BRANCH	5090	4632	35.026	6
7	13	13	INTUITION ATLANTIC	JEWEL	4673	4332	30.084	10
8	15	6	MAGIC STICK QUEEN BEE/ATLANTIC	LIL' KIM FEATURING 50 CENT	4629	4152	31.097	8
9	6	12	I KNOW WHAT YOU WANT JMONAR/RMG/DJMG	BUSTA RHYMES & MARIAH CAREY FEATURING THE FLIPMODE SQUAD	4576	5238	29.907	11
10	12	9	DRIFT AWAY LAVA ★	UNCLE KRACKER FEATURING DOBIE GRAY	4515	4360	30.774	9
11	7	15	GET BUSY VP/ATLANTIC	SEAN PAUL	4456	4820	34.501	7
12	17	8	ROCK WIT U (AWWW BABY) MURDER INC./DEF JAM/IDJMG	ASHANTI	4277	3933	25.558	14
13	16	10	ADDICTED LAVA ★	SIMPLE PLAN	4192	4056	28.542	12
14	9	19	ROCK YOUR BODY JIVE ★	JUSTIN TIMBERLAKE	4077	4569	26.090	13
15	10	19	IGNITION JIVE	R. KELLY	3986	4485	24.975	16
			★★ AIRPOWER ★★					
16	22	6	I WANT YOU EMI LATIN/VIRGIN	THALIA FEATURING FAT JOE	3715	3192	23.634	18
17	11	11	21 QUESTIONS SHADY/AFTERMATH/INTERSCOPE	50 CENT FEATURING NATE DOGG	3628	4447	20.759	21
18	14	13	DON'T WANNA TRY COLUMBIA	FRANKIE J	3567	4265	24.505	17
19	19	11	SWING, SWING DOGHOUSE/DREAMWORKS ★	THE ALL-AMERICAN REJECTS	3453	3399	22.069	20
20	21	14	NO LETTING GO VP/ATLANTIC	WAYNE WONDER	3038	3278	23.257	19
21	20	17	FIGHTER RCA/RMG ★	CHRISTINA AGUILERA	2975	3309	25.462	15
22	18	7	FEEL GOOD TIME COLUMBIA	PINK FEATURING WILLIAM ORBIT	2907	3825	14.492	29
23	25	4	SHAKE YA TAILFEATHER BAD BOY/UMRG	NELLY, P. DIDDY & MURPHY LEE	2899	2324	15.501	26
24	24	11	THE REMEDY (I WON'T WORRY) ELEKTRA/VEEG	JASON MRAZ	2891	2716	15.506	25
25	27	3	GIRLS AND BOYS DAYLIGHT/EPIC ★	GOOD CHARLOTTE	2806	2183	15.655	24
26	23	23	IN DA CLUB SHADY/AFTERMATH/INTERSCOPE ★	50 CENT	2520	2745	16.672	23
27	30	3	LADIES SWEAT/EPIC	SARAI	2097	1717	10.839	32
28	29	6	CALLING ALL ANGELS COLUMBIA	TRAIN	1965	1752	9.360	34
29	26	10	CAN'T LET YOU GO DESERT STORM/ELEKTRA/VEEG	FABOLOUS FEATURING MIKE SHOREY & LIL' MO	1924	2189	13.312	31
30	36	2	RIGHT THURR DISTURBING THA PEACE/CAPITOL	CHINGY	1899	1345	8.569	35
			★ GREATEST GAINER ★					
31	NEW		SENRORITA JIVE ★	JUSTIN TIMBERLAKE	1892	789	15.273	27
32	35	3	NEVER LEAVE YOU - UH OOH, UH OOH! UNIVERSAL/UMRG	LUMIDEE	1798	1367	20.116	22
33	28	17	SING FOR THE MOMENT WEB/AFTERMATH/INTERSCOPE ★	EMINEM	1698	1827	10.067	33
34	32	4	IN LOVE WIT CHU SO SO DEF/ARISTA	DA BRAT FEATURING CHERISH	1631	1567	8.251	36
35	31	20	IF YOU'RE NOT THE ONE ISLAND/IDJMG	DANIEL BEDINGFIELD	1549	1651	15.228	28
36	38	3	I CAN ONLY IMAGINE INO/CURB	MERCYME	1517	1276	6.411	-
37	37	2	WHY DON'T YOU & I ARISTA	SANTANA FEATURING ALEX BAND OR CHAD KROEGER	1457	1278	7.646	39
			★ MOST AIRPLAY ADDS ★					
38	NEW		CAN'T HOLD US DOWN RCA/RMG ★	CHRISTINA AGUILERA FEATURING LIL' KIM	1330	284	8.104	37
39	39	3	CRAZY BAD BOY/UMRG	DREAM FEATURING LOON	1257	1161	5.977	-
40	33	25	ANGEL POWERHOUSE/VIRGIN	AMANDA PEREZ	1233	1504	6.082	-

Songs ranked by number of detections. ○ Songs showing an increase in detections over the previous week, regardless of chart movement. A song will also receive a bullet if its percentage loss in detections does not exceed the percentage of monitored station downtime for the format. A song that has been on the chart for more than 20 weeks will generally not receive a bullet, even if it registers an increase in detections. Airpower awarded to songs appearing in the top 20 on both the Airplay and Audience charts for the first time with increases in both detections and audience. Greatest Gainer awarded to the song with the largest increase in detections. Most Airplay Adds awarded to the song registering six or more detections at the most stations for the first time this week. A song with a gain in detections over the previous week is placed first if tied with a song with a decline over the same period. When tied songs are each gaining detections or each losing detections, the song being played on more stations is placed first. Songs below the top 20 become recurrenents and are removed from the chart after 26 weeks.

most airplay adds MAINSTREAM TOP 40

NEW STATIONS	
CHRISTINA AGUILERA FEAT. LIL' KIM <i>Can't Hold Us Down (RCA/RMG)</i> ★	62
KBFM, KBKS, KDND, KDWB, KFMD, KHTT, KJYO, KKDM, KKRZ, KLZR, KQKQ, KRBE, KRBY, KRQQ, KSMB, KVSF, WABB, WAKS, WAKZ, WAPE, WBBO, WBHT, WDJX, WDKF, WDRQ, WFBC, WFNH, WFKS, WFLY, WGTZ, WHKF, WHTZ, WHYI, WIOG, WIXX, WJBQ, WJJS, WKFS, WKSC, WKSE, WKST, WKXJ, WKZL, WLDI, WMEG, WNKS, WNOK, WPST, WRHT, WSNX, WSSX, WVKX, WWHT, WWST, WWWQ, WXXB, WXXS, WXPX, WXXX, WYCR, WYQY, WZEE	
Total Stations With Six Or More Detections: 76	TOTAL DETECTIONS BY DAYPART: 6-10 5%, 10-3 16%, 3-7 18%, 7-12 29%, 12-6A 32%
JUSTIN TIMBERLAKE <i>Senorita (Jive)</i> ★	44
KBKS, KDWB, KHKS, KHTT, KJYO, KKDM, KKM, KKRZ, KMXV, KRBY, KRQQ, KSMB, KZHT, KZZU, WAKZ, WBLI, WCGQ, WDCG, WDKF, WERO, WFBC, WFMF, WGTZ, WHHY, WHKF, WHTZ, WKCI, WKGS, WKRZ, WLAN, WLDI, WNCI, WPRO, WPKY, WRVW, WSNX, WSSX, WYKS, WWWQ, WXLK, WXXL, WXXX, WZEE, WZYP	
Total Stations With Six Or More Detections: 87	TOTAL DETECTIONS BY DAYPART: 6-10 6%, 10-3 20%, 3-7 18%, 7-12 28%, 12-6A 28%
FABOLOUS FEAT. TAMIA OR ASHANTI <i>Into You (Desert Storm/Elektra/VEEG)</i>	19
KLAL, KLZR, KQKQ, KSLZ, WAKS, WAKZ, WBAM, WDBT, WFNH, WIOG, WJBQ, WLKT, WQZO, WSNX, WXXB, WXLK, WXPX, WXXX, XHTO	
Total Stations With Six Or More Detections: 41	TOTAL DETECTIONS BY DAYPART: 6-10 7%, 10-3 15%, 3-7 16%, 7-12 28%, 12-6A 34%
NELLY, P. DIDDY & MURPHY LEE <i>Shake Ya Tailfeather (Bad Boy/UMRG)</i>	15
KHFI, KMXV, KXXM, WAEB, WAPE, WDCG, WERO, WHOT, WKCI, WKRZ, WLAN, WLDI, WNCI, WXXL, XHTO	
Total Stations With Six Or More Detections: 99	TOTAL DETECTIONS BY DAYPART: 6-10 8%, 10-3 13%, 3-7 14%, 7-12 38%, 12-6A 27%
CHINGY <i>Right Thurr (Disturbing Tha Peace/Priority/Capitol)</i>	14
KDWB, KKRZ, WAEV, WAPE, WFMF, WHHY, WIOG, WIOQ, WLDI, WMEG, WNCI, WNOK, WRVQ, WYQY	
Total Stations With Six Or More Detections: 69	TOTAL DETECTIONS BY DAYPART: 6-10 7%, 10-3 11%, 3-7 13%, 7-12 38%, 12-6A 31%

GREATEST GAINERS MAINSTREAM TOP 40

INCREASE IN DETECTIONS	
JUSTIN TIMBERLAKE • <i>Senorita (Jive)</i> ★	+ 1103
WWWQ +38, KHKS +33, KRBY +33, KSMB +30, WDKF +30, KRQQ +28, WFBC +27, WXXL +27, KZHT +26, WFLY +25	
CHRISTINA AGUILERA FEAT. LIL' KIM • <i>Can't Hold Us Down (RCA/RMG)</i> ★	+ 1046
KRBY +31, WKZL +30, WAKS +28, WAPE +28, KDND +27, KFMD +25, KVSF +24, XHTO +23, KQKQ +22, WKST +21	
BEYONCE FEATURING JAY-Z • <i>Crazy In Love (Columbia)</i>	+ 844
WBZZ +44, KHKS +39, KTFM +32, WFBC +32, WWWQ +30, WAPE +29, WDBT +27, WLDI +27, KKDM +26, KKM, +26	
BLACK EYED PEAS • <i>Where Is The Love? (A&M/Interscope)</i>	+ 755
WBZZ +43, WHTZ +39, WKSC +35, WAPE +35, WRVQ +30, KFMD +28, KSLZ +25, WNCI +24, WNOK +22, WKFS +21	
GOOD CHARLOTTE • <i>Girls And Boys (Daylight/Epic)</i> ★	+ 623
KIIS +27, WKXJ +26, KRQQ +25, KKM, +23, WDKF +20, WMEG +17, KDND +16, WFLZ +16, KBFM +15, KRUF +14	

Monitor. RECURRENENTS MAINSTREAM TOP 40

RANK	TITLE / ARTIST (IMPRINT/PROMOTION LABEL)	DETECTIONS TW	LW
1	WHEN I'M GONE 3 DOORS DOWN (REPUBLIC/UNIVERSAL/UMRG)	3038	3163
2	I'M WITH YOU AVRIL LAVIGNE (ARISTA)	1135	1226
3	ALL I HAVE JENNIFER LOPEZ FEAT. LL COOL J (EPIC)	1055	1136
4	LOSE YOURSELF EMINEM (SHADY/INTERSCOPE)	947	938
5	YOUR BODY IS A WONDERLAND JOHN MAYER (AWARE/COLUMBIA)	935	901
6	BUMP, BUMP, BUMP B2K & P. DIDDY (T.U.G./EPIC)	925	1040
7	DON'T MESS WITH MY MAN NIVEA FEAT. BRIAN & BRANDON CASEY (JIVE)	864	898
8	PICTURE KID ROCK FEAT. SHERYL CROW (LAVA/ATLANTIC)	855	969
9	BEAUTIFUL CHRISTINA AGUILERA (RCA/RMG)	844	925

RANK	TITLE / ARTIST (IMPRINT/PROMOTION LABEL)	DETECTIONS TW	LW
10	GOTTA GET THRU THIS DANIEL BEDINGFIELD (ISLAND/IDJMG)	829	853
11	HOW YOU REMIND ME NICKELBACK (ROADRUNNER/IDJMG)	817	924
12	IN THE END LINKIN PARK (WARNER BROS.)	798	769
13	COMPLICATED AVRIL LAVIGNE (ARISTA)	757	727
14	HEAVEN DJ SAMMY & YANOU FEAT. DO (ROBBINS)	724	758
15	UNDERNEATH IT ALL NO DOUBT FEAT. LADY SAW (INTERSCOPE)	707	702
16	MESMERIZE JA RULE FEAT. ASHANTI (MURDER INC./DEF JAM/IDJMG)	675	729
17	HOT IN HERRE NELLY (FO' REEL/UNIVERSAL/UMRG)	651	758
18	DILEMMA NELLY FEAT. KELLY ROWLAND (FO' REEL/UNIVERSAL/UMRG)	625	684
19	MISS YOU AALIYAH (BLACKGROUND/UNIVERSAL/UMRG)	557	618
20	CRY ME A RIVER JUSTIN TIMBERLAKE (JIVE)	551	694

Recurrenents are titles that have appeared on the Mainstream Top 40 Airplay chart for 26 weeks and have dropped below the top 20.

The wise have always followed the brightest star.

HP

AIRPLAY Monitor HitPredictor

MONDAY E-MAIL

SIGN UP NOW AT jmatteuzzi@airplaymonitor.com

THE NEXT ARTIST DEVELOPMENT STORY OF THE YEAR!

MAROON5

"HARDER TO BREATHE"
THE FIRST SINGLE FROM THEIR DEBUT ALBUM
SONGS ABOUT JANE

THE DEFINITION OF ARTIST DEVELOPMENT:
9 MONTHS ON RADIO AT MODERN ROCK, MODERN/HOT AC, AAA
NOW BREAKING AT TOP 40

AMAZING "HARDER TO BREATHE"
STORIES ALL ACROSS THE COUNTRY!

★ KZON/PHOENIX 1100X ★ KTBZ/HOUSTON 740X
★ KCNL/SAN JOSE 1000X ★ WTMX/CHICAGO 700X
★ WRAX/BIRMINGHAM 750X ★ KDGE/DALLAS 600X

TOP 40 CREDIBILITY

WSTR ★ KBKS ★ KFMD ★ B94 ★ KKRZ ★ KDND ★ KMXV ★ WNCI ★ WNKS
KZHT ★ WNOU ★ WRVW ★ G105 ★ KRBV ★ PRO-FM ★ KXXM ★ WAKS ★ KC101
more

- ★ OVER 140,000 ALBUMS SCANNED!
- ★ "HARDER TO BREATHE" IS TOP 10 AND INSIDE TRACK AT 
- ★ ON TOUR ALL SUMMER WITH JOHN MAYER, COUNTING CROWS AND JASON MRAZ!



octone
www.octonerecords.com

www.maroon5.com

PRODUCED BY MATT WALLACE MIXED BY MICHAEL BARBIERO
MANAGEMENT: JORDAN FELDSTEIN / W.F. LEOPOLD MANAGEMENT

© & © 2003 OCTONE RECORDS LLC. MARKETED BY J RECORDS, A UNIT OF BMG, 745 FIFTH AVENUE, NEW YORK, NY 10151 AND
OCTONE RECORDS, LLC, 560 BROADWAY, SUITE 500, NEW YORK, NY 10012. DISTRIBUTED BY BMG DISTRIBUTION, A UNIT OF BMG ENTERTAINMENT.

j
records
www.jrecords.com

POWER PLAYLIST

FOR WEEK ENDING JULY 13, 2003



Songs ranked by number of detections. Playlists are listed in order of TSA weekly come, beginning with the highest-cumulating station. Comes are updated twice yearly following the release of the spring and fall Arbitron surveys. The number of stations shown each week varies depending upon space.

Airplay Adds (AA) denotes songs with 6 or more detections at station for first time this week.

AIRPLAY LEADERBOARD

THE STATIONS THAT BREAK THE HITS

#1 WKSS Hartford, CT
(PD/MD: Vaughn/Brooks)
Airplay Leader Designations: 12

#2 KTFM, San Antonio, TX
(PD: John Cook) 5

#3 WDBT, Jackson, MS
(PD/MD: Reed/Adam Axe) 4

#4 WQZQ, Nashville, TN
(PD: Marco) 4

#5 WBLI, Long Island, NY
(PD/MD: Rice/Levine) 4

Refer to Impact! page for this week's Airplay Leaders and Airplay Leaderboard rules.

KRBE Houston
PD: Tracy Austin
APD/MD: Leslie Basenberg-Whittle
Susquehanna 713-266-1000

TW	LW	1	2	3	4	5	6	7	8	9	10	11	12	13	14	15	16	17	18	19	20	21	22	23	24	25	26	27	28	29	30	31	32	33	34	35	36	37	38	39	40
		1	2	3	4	5	6	7	8	9	10	11	12	13	14	15	16	17	18	19	20	21	22	23	24	25	26	27	28	29	30	31	32	33	34	35	36	37	38	39	40
		1	2	3	4	5	6	7	8	9	10	11	12	13	14	15	16	17	18	19	20	21	22	23	24	25	26	27	28	29	30	31	32	33	34	35	36	37	38	39	40

WHTZ New York
Sr. VP/Pgm: Tom Poleman
APD: Sharon Dastur
MD: Paul Bryant
Clear Channel 201-209-6200

TW	LW	1	2	3	4	5	6	7	8	9	10	11	12	13	14	15	16	17	18	19	20	21	22	23	24	25	26	27	28	29	30	31	32	33	34	35	36	37	38	39	40
		1	2	3	4	5	6	7	8	9	10	11	12	13	14	15	16	17	18	19	20	21	22	23	24	25	26	27	28	29	30	31	32	33	34	35	36	37	38	39	40
		1	2	3	4	5	6	7	8	9	10	11	12	13	14	15	16	17	18	19	20	21	22	23	24	25	26	27	28	29	30	31	32	33	34	35	36	37	38	39	40

AA Justin Timberlake Senorita 18 0
AA Christina Aguilera Featuring Can't Hold 11 0
AA The Ataris The Boys Of Summer 9 0

KIIS Los Angeles
PD: John Vele
APD/MD: Julie Pilat
Clear Channel 818-845-1027

TW	LW	1	2	3	4	5	6	7	8	9	10	11	12	13	14	15	16	17	18	19	20	21	22	23	24	25	26	27	28	29	30	31	32	33	34	35	36	37	38	39	40
		1	2	3	4	5	6	7	8	9	10	11	12	13	14	15	16	17	18	19	20	21	22	23	24	25	26	27	28	29	30	31	32	33	34	35	36	37	38	39	40
		1	2	3	4	5	6	7	8	9	10	11	12	13	14	15	16	17	18	19	20	21	22	23	24	25	26	27	28	29	30	31	32	33	34	35	36	37	38	39	40

AA No Airplay Adds This Week

WIOQ Philadelphia
OM/PD: Todd Shannon
APD/MD: Marian Newsome
Clear Channel 610-667-8100

TW	LW	1	2	3	4	5	6	7	8	9	10	11	12	13	14	15	16	17	18	19	20	21	22	23	24	25	26	27	28	29	30	31	32	33	34	35	36	37	38	39	40
		1	2	3	4	5	6	7	8	9	10	11	12	13	14	15	16	17	18	19	20	21	22	23	24	25	26	27	28	29	30	31	32	33	34	35	36	37	38	39	40
		1	2	3	4	5	6	7	8	9	10	11	12	13	14	15	16	17	18	19	20	21	22	23	24	25	26	27	28	29	30	31	32	33	34	35	36	37	38	39	40

AA No Airplay Adds This Week

WKSC Chicago
PD: Rod Phillips
MD: Jeff "Smash" Murray
Clear Channel 312-255-5100

TW	LW	1	2	3	4	5	6	7	8	9	10	11	12	13	14	15	16	17	18	19	20	21	22	23	24	25	26	27	28	29	30	31	32	33	34	35	36	37	38	39	40
		1	2	3	4	5	6	7	8	9	10	11	12	13	14	15	16	17	18	19	20	21	22	23	24	25	26	27	28	29	30	31	32	33	34	35	36	37	38	39	40
		1	2	3	4	5	6	7	8	9	10	11	12	13	14	15	16	17	18	19	20	21	22	23	24	25	26	27	28	29	30	31	32	33	34	35	36	37	38	39	40

AA No Airplay Adds This Week

WKKS Boston
VP/Pgm: Jack McCartney
APD/MD: Kid David Corey
Clear Channel 781-396-1430

TW	LW	1	2	3	4	5	6	7	8	9	10	11	12	13	14	15	16	17	18	19	20	21	22	23	24	25	26	27	28	29	30	31	32	33	34	35	36	37	38	39	40
		1	2	3	4	5	6	7	8	9	10	11	12	13	14	15	16	17	18	19	20	21	22	23	24	25	26	27	28	29	30	31	32	33	34	35	36	37	38	39	40
		1	2	3	4	5	6	7	8	9	10	11	12	13	14	15	16	17	18	19	20	21	22	23	24	25	26	27	28	29	30	31	32	33	34	35	36	37	38	39	40

AA No Airplay Adds This Week

WSTR Atlanta
PD: Dan Bowen
APD: Michael Chase
Jefferson Pilot 404-261-2970

TW	LW	1	2	3	4	5	6	7	8	9	10	11	12	13	14	15	16	17	18	19	20	21	22	23	24	25	26	27	28	29	30	31	32	33	34	35	36	37	38	39	40
		1	2	3	4	5	6	7	8	9	10	11	12	13	14	15	16	17	18	19	20	21	22	23	24	25	26	27	28	29	30	31	32	33	34	35	36	37	38	39	40
		1	2	3	4	5	6	7	8	9	10	11	12	13	14	15	16	17	18	19	20	21	22	23	24	25	26	27	28	29	30	31	32	33	34	35	36	37	38	39	40

AA No Airplay Adds This Week

KDWB Minneapolis
PD: Rob Morris
MD: Derek Moran
Clear Channel 952-417-3000

TW	LW	1	2	3	4	5	6	7	8	9	10	11	12	13	14	15	16	17	18	19	20	21	22	23	24	25	26	27	28	29	30	31	32	33	34	35	36	37	38	39	40
		1	2	3	4	5	6	7	8	9	10	11	12	13	14	15	16	17	18	19	20	21	22	23	24	25	26	27	28	29	30	31	32	33	34	35	36	37	38	39	40
		1	2	3	4	5	6	7	8	9	10	11	12	13	14	15	16	17	18	19	20	21	22	23	24	25	26	27	28	29	30	31	32	33	34	35	36	37	38	39	40

AA No Airplay Adds This Week

WHYI Miami
OM/PD: Rob Roberts
APD: Chris Marino
MD: Michael Yo
Clear Channel 954-862-2000

TW	LW	1	2	3	4	5	6	7	8	9	10	11	12	13	14	15	16	17	18	19	20	21	22	23	24	25	26	27	28	29	30	31	32	33	34	35	36	37	38	39	40
		1	2	3	4	5	6	7	8	9	10	11	12	13	14	15	16	17	18	19	20	21	22	23	24	25	26	27	28	29	30	31	32	33	34	35	36	37	38	39	40
		1	2	3	4	5	6	7	8	9	10	11	12	13	14	15	16	17	18	19	20	21	22	23	24	25	26	27	28	29	30	31	32	33	34	35	36	37	38	39	40

AA No Airplay Adds This Week

KBKS Seattle
OM/PD: Marc Seaton
MD: Marcus D
MC: Jerry Kelly
Infinity 206-805-1061

TW	LW	1	2	3	4	5	6	7	8	9	10	11	12	13	14	15	16	17	18	19	20	21	22	23	24	25	26	27	28	29	30	31	32	33	34	35	36	37	38	39	40
		1	2	3	4	5	6	7	8	9	10	11	12	13	14	15	16	17	18	19	20	21	22	23	24	25	26	27	28	29	30	31	32	33	34	35	36	37	38	39	40
		1	2	3	4	5	6	7	8	9	10	11	12	13	14	15	16	17	18	19	20	21	22	23	24	25	26	27	28	29	30	31	32	33	34	35	36	37	38	39	40

Songs posting gains in detections or with a percentage loss in detections equal to or better than the monitored downtime percentage in the format. Songs listed in order of detections. *Indicates station experienced between 24 and 58 hours of monitored downtime during the chart week.

TOP 10 BOUND

ASHANTI
Rock Wit U (Awww Baby) (Murder Inc./Def Jam/IDJMG)

Total Stations: 120 Chart Move: 17-12
H (17), M (68), L (35) **Airplay Adds: 1**

MTV	W	L	W	ID	W	L	W	ID	
New York	37	37	37	187	Albany	WFLY	47	48	51
Chicago	32	32	32	152	Buffalo	WXPX	49	49	51
Dallas	31	31	31	152	Dayton	WDRB	49	49	51
Detroit	31	31	31	152	Richmond	WVCB	49	49	51
Boston	31	31	31	152	Wash DC	WJLA	49	49	51
Wash DC	31	31	31	152	Houston	WHRB	49	49	51
Atlanta	31	31	31	152	Atlanta	WWSB	49	49	51
Miami	31	31	31	152	Miami	WWSB	49	49	51
San Juan	31	31	31	152	San Juan	WWSB	49	49	51
Seattle	31	31	31	152	Seattle	WWSB	49	49	51
San Diego	31	31	31	152	San Diego	WWSB	49	49	51
Long Isl	31	31	31	152	Long Isl	WWSB	49	49	51
St Louis	31	31	31	152	St Louis	WWSB	49	49	51
Tampa	31	31	31	152	Tampa	WWSB	49	49	51
Pitts	31	31	31	152	Pitts	WWSB	49	49	51
Denver	31	31	31	152	Denver	WWSB	49	49	51
Port DR	31	31	31	152	Port DR	WWSB	49	49	51
Cincinnati	31	31	31	152	Cincinnati	WWSB	49	49	51
Sacram	31	31	31	152	Sacram	WWSB	49	49	51
Kan City	31	31	31	152	Kan City	WWSB	49	49	51
Milwaukee	31	31	31	152	Milwaukee	WWSB	49	49	51
San Antonio	31	31	31	152	San Antonio	WWSB	49	49	51
Provd	31	31	31	152	Provd	WWSB	49	49	51
Colum OH	31	31	31	152	Colum OH	WWSB	49	49	51
Salt Lake	31	31	31	152	Salt Lake	WWSB	49	49	51
Indian	31	31	31	152	Indian	WWSB	49	49	51
Orlando	31	31	31	152	Orlando	WWSB	49	49	51
Wash DC	31	31	31	152	Wash DC	WWSB	49	49	51
Greensb	31	31	31	152	Greensb	WWSB	49	49	51
Nashv	31	31	31	152	Nashv	WWSB	49	49	51
Richmond	31	31	31	152	Richmond	WWSB	49	49	51
Greenv	31	31	31	152	Greenv	WWSB	49	49	51

AIRPOWER

THALIA FEATURING FAT JOE 3715/523
I Want You (EMI Latin/Virgin)

Total Stations: 120 Chart Move: 22-16
H (8), M (64), L (48) **Airplay Adds: 5**

MTV	W	L	W	ID	W	L	W	ID	
New York	37	37	37	187	Albany	WFLY	47	48	51
Chicago	32	32	32	152	Buffalo	WXPX	49	49	51
Dallas	31	31	31	152	Dayton	WDRB	49	49	51
Detroit	31	31	31	152	Richmond	WVCB	49	49	51
Boston	31	31	31	152	Wash DC	WJLA	49	49	51
Wash DC	31	31	31	152	Houston	WHRB	49	49	51
Atlanta	31	31	31	152	Atlanta	WWSB	49	49	51
Miami	31	31	31	152	Miami	WWSB	49	49	51
San Juan	31	31	31	152	San Juan	WWSB	49	49	51
Seattle	31	31	31	152	Seattle	WWSB	49	49	51
San Diego	31	31	31	152	San Diego	WWSB	49	49	51
Long Isl	31	31	31	152	Long Isl	WWSB	49	49	51
St Louis	31	31	31	152	St Louis	WWSB	49	49	51
Tampa	31	31	31	152	Tampa	WWSB	49	49	51
Pitts	31	31	31	152	Pitts	WWSB	49	49	51
Denver	31	31	31	152	Denver	WWSB	49	49	51
Port DR	31	31	31	152	Port DR	WWSB	49	49	51
Cincinnati	31	31	31	152	Cincinnati	WWSB	49	49	51
Sacram	31	31	31	152	Sacram	WWSB	49	49	51
Kan City	31	31	31	152	Kan City	WWSB	49	49	51
Milwaukee	31	31	31	152	Milwaukee	WWSB	49	49	51
San Antonio	31	31	31	152	San Antonio	WWSB	49	49	51
Provd	31	31	31	152	Provd	WWSB	49	49	51
Colum OH	31	31	31	152	Colum OH	WWSB	49	49	51
Salt Lake	31	31	31	152	Salt Lake	WWSB	49	49	51
Indian	31	31	31	152	Indian	WWSB	49	49	51
Orlando	31	31	31	152	Orlando	WWSB	49	49	51
Wash DC	31	31	31	152	Wash DC	WWSB	49	49	51
Greensb	31	31	31	152	Greensb	WWSB	49	49	51
Nashv	31	31	31	152	Nashv	WWSB	49	49	51
Richmond	31	31	31	152	Richmond	WWSB	49	49	51
Greenv	31	31	31	152	Greenv	WWSB	49	49	51

SIMPLE PLAN

Addicted (Lava)

Total Stations: 117 Chart Move: 16-13
H (17), M (60), L (40) **Airplay Adds: 0**

MTV	W	L	W	ID	W	L	W	ID	
New York	49	51	55	668	Albany	WFLY	53	50	44
Chicago	42	37	43	343	Buffalo	WXPX	41	35	44
Dallas	42	37	43	343	Dayton	WDRB	41	35	44
Detroit	42	37	43	343	Richmond	WVCB	41	35	44
Boston	42	37	43	343	Wash DC	WJLA	41	35	44
Wash DC	42	37	43	343	Houston	WHRB	41	35	44
Atlanta	42	37	43	343	Atlanta	WWSB	41	35	44
Miami	42	37	43	343	Miami	WWSB	41	35	44
San Juan	42	37	43	343	San Juan	WWSB	41	35	44
Seattle	42	37	43	343	Seattle	WWSB	41	35	44
San Diego	42	37	43	343	San Diego	WWSB	41	35	44
Long Isl	42	37	43	343	Long Isl	WWSB	41	35	44
St Louis	42	37	43	343	St Louis	WWSB	41	35	44
Tampa	42	37	43	343	Tampa	WWSB	41	35	44
Pitts	42	37	43	343	Pitts	WWSB	41	35	44
Denver	42	37	43	343	Denver	WWSB	41	35	44
Port DR	42	37	43	343	Port DR	WWSB	41	35	44
Cincinnati	42	37	43	343	Cincinnati	WWSB	41	35	44
Sacram	42	37	43	343	Sacram	WWSB	41	35	44
Kan City	42	37	43	343	Kan City	WWSB	41	35	44
Milwaukee	42	37	43	343	Milwaukee	WWSB	41	35	44
San Antonio	42	37	43	343	San Antonio	WWSB	41	35	44
Provd	42	37	43	343	Provd	WWSB	41	35	44
Colum OH	42	37	43	343	Colum OH	WWSB	41	35	44
Salt Lake	42	37	43	343	Salt Lake	WWSB	41	35	44
Indian	42	37	43	343	Indian	WWSB	41	35	44
Orlando	42	37	43	343	Orlando	WWSB	41	35	44
Wash DC	42	37	43	343	Wash DC	WWSB	41	35	44
Greensb	42	37	43	343	Greensb	WWSB	41	35	44
Nashv	42	37	43	343	Nashv	WWSB	41	35	44
Richmond	42	37	43	343	Richmond	WWSB	41	35	44
Greenv	42	37	43	343	Greenv	WWSB	41	35	44

AIRPOWER

NELLY, P. DIDDY & MURPHY LEE 2899/575
Shake Ya Tailfeather (Bad Boy/UMRG)

Total Stations: 118 Chart Move: 25-23
H (9), M (47), L (62) **Airplay Adds: 15**

MTV	W	L	W	ID	W	L	W	ID	
New York	23	4	9	32	Albany	WFLY	25	25	18
Chicago	23	4	9	32	Buffalo	WXPX	25	25	18
Dallas	23	4	9	32	Dayton	WDRB	25	25	18
Detroit	23	4	9	32	Richmond	WVCB	25	25	18
Boston	23	4	9	32	Wash DC	WJLA	25	25	18
Wash DC	23	4	9	32	Houston	WHRB	25	25	18
Atlanta	23	4	9	32	Atlanta	WWSB	25	25	18
Miami	23	4	9	32	Miami	WWSB	25	25	18
San Juan	23	4	9	32	San Juan	WWSB	25	25	18
Seattle	23	4	9	32	Seattle	WWSB	25	25	18
San Diego	23	4	9	32	San Diego	WWSB	25	25	18
Long Isl	23	4	9	32	Long Isl	WWSB	25	25	18
St Louis	23	4	9	32	St Louis	WWSB	25	25	18
Tampa	23	4	9	32	Tampa	WWSB	25	25	18
Pitts	23	4	9	32	Pitts	WWSB	25	25	18
Denver	23	4	9	32	Denver	WWSB	25	25	18
Port DR	23	4	9	32	Port DR	WWSB	25	25	18
Cincinnati	23	4	9	32	Cincinnati	WWSB	25	25	18
Sacram	23	4	9	32	Sacram	WWSB	25	25	18
Kan City	23	4	9	32	Kan City	WWSB	25	25	18
Milwaukee	23	4	9	32	Milwaukee	WWSB	25	25	18
San Antonio	23	4	9	32	San Antonio	WWSB	25	25	18
Provd	23	4	9	32	Provd	WWSB	25	25	18
Colum OH	23	4	9	32	Colum OH	WWSB	25	25	18
Salt Lake	23	4	9	32	Salt Lake	WWSB	25	25	18
Indian	23	4	9	32	Indian	WWSB	25	25	18
Orlando	23	4	9	32	Orlando	WWSB	25	25	18
Wash DC	23	4	9	32	Wash DC	WWSB	25	25	18
Greensb									

IMPACT! AIRPLAY Monitor Nielsen Broadcast Data Systems

Songs posting gains in detections or with a percentage loss in detections equal to or better than the monitored downtime percentage in the format. Songs listed in order of detections. *Indicates station experienced between 24 and 56 hours of monitored downtime during the chart week.

MAINSTREAM TOP 40

Table with columns for station, rank, and song title. Includes entries like WNCI, WKYC, WTKR, etc.

Table with columns for station, rank, and song title. Includes entries like KCHZ, WZZM, WWSX, etc.

Table with columns for station, rank, and song title. Includes entries like WAEZ, WYZZ, WYZZ, etc.

Table with columns for station, rank, and song title. Includes entries like WYZZ, WYZZ, WYZZ, etc.

Table with columns for station, rank, and song title. Includes entries like WYZZ, WYZZ, WYZZ, etc.

SANTANA FEAT. ALEX BAND OR CHAD KROEGER 1457/179 Why Don't You & I (Arista)

Total Stations: 68 Chart Move: 37-37 H (2), M (21), L (45) Airplay Adds: 5

Table with columns for station, rank, and song title. Includes entries like WYZZ, WYZZ, WYZZ, etc.

CHART BOUND Total Detections/Gain

Table with columns for station, rank, and song title. Includes entries like WYZZ, WYZZ, WYZZ, etc.

BOOMKAT 775/1 What U Do 2 Me (DreamWorks)

Total Stations: 55 Heavy (0) Medium (8), Light (47) Airplay Adds: 3 WKZL, WPRO, WXKB

Table with columns for station, rank, and song title. Includes entries like WYZZ, WYZZ, WYZZ, etc.

LIZ PHAIR 313/134 Why Can't I (Capitol)

Total Stations: 24 Heavy (0) Medium (3), Light (21) Airplay Adds: 5 KZHT, WHYI, WJBQ, WKZL, WNOK

Table with columns for station, rank, and song title. Includes entries like WYZZ, WYZZ, WYZZ, etc.

BROOKE 103/9 Coming Home (Connoisseur/Artemis)

Total Stations: 7 Heavy (0) Medium (1), Light (6)

Table with columns for station, rank, and song title. Includes entries like WYZZ, WYZZ, WYZZ, etc.

CHRISTINA AGUILERA FEAT. LIL' KIM 1330/1046 Can't Hold Us Down (RCA/RMG)

Total Stations: 102 Chart Move: Debut 38 H (0), M (13), L (89) Airplay Adds: 62

Table with columns for station, rank, and song title. Includes entries like WYZZ, WYZZ, WYZZ, etc.

MAROON 5 1150/172 Harder To Breathe (Octone/JRMG)

Total Stations: 66 Heavy (0) Medium (19), Light (47) Airplay Adds: 6 KRQQ, KSMB, KYSR, WERO, WNKS, WPST

Table with columns for station, rank, and song title. Includes entries like WYZZ, WYZZ, WYZZ, etc.

50 CENT 671/196 I.M.P. (Shady/Aftermath/Interscope)

Total Stations: 37 Heavy (1) WKGS Medium (7), Light (29) Airplay Adds: 6 WAKZ, WBZZ, WDKF, WDRQ, WFBC, WWHT

Table with columns for station, rank, and song title. Includes entries like WYZZ, WYZZ, WYZZ, etc.

JOE BUDDEN 340/38 Pump It Up (Def Jam/IDJMG)

Total Stations: 40 Heavy (1) WHKF Medium (3), Light (36) Airplay Adds: 2 WRVQ, WXLK

Table with columns for station, rank, and song title. Includes entries like WYZZ, WYZZ, WYZZ, etc.

GINUWINE 101/70 In Those Jeans (Epic)

Total Stations: 11 Heavy (0) Medium (0), Light (11) Airplay Adds: 3 KHHT, KTFM, WKGS

Table with columns for station, rank, and song title. Includes entries like WYZZ, WYZZ, WYZZ, etc.

TRAPT 658/116 Headstrong (Warner Bros.)

Total Stations: 37 Heavy (0) Medium (8), Light (29) Airplay Adds: 4 KKMGM, WBZZ, WFLY, WJJS

Table with columns for station, rank, and song title. Includes entries like WYZZ, WYZZ, WYZZ, etc.

THE ROC PROJECT FEAT. TINA ARENA 278/15 Never (Past Tense) (Tommy Boy Silver Label/Tommy Boy)

Total Stations: 39 Heavy (0) Medium (5), Light (34) Airplay Adds: 1 KDWB

Table with columns for station, rank, and song title. Includes entries like WYZZ, WYZZ, WYZZ, etc.

BIG BROVAZ 95/18 Favourite Things (Epic)

Total Stations: 15 Heavy (0) Medium (1), Light (14) Airplay Adds: 1 KHHT

Table with columns for station, rank, and song title. Includes entries like WYZZ, WYZZ, WYZZ, etc.

LIVE 571/18 Heaven (Radioactive/MCA)

Total Stations: 40 Heavy (0) Medium (4), Light (36) Airplay Adds: 3 WWCK, WXXX, WZYP

Table with columns for station, rank, and song title. Includes entries like WYZZ, WYZZ, WYZZ, etc.

SALIVA 273/48 Rest In Pieces (Island/IDJMG)

Total Stations: 21 Heavy (0) Medium (1), Light (20) Airplay Adds: 2 WJBQ, WNCI

Table with columns for station, rank, and song title. Includes entries like WYZZ, WYZZ, WYZZ, etc.

REINA 92/6 No One's Gonna Change You (Robbins)

Total Stations: 7 Heavy (0) Medium (2), Light (5)

Table with columns for station, rank, and song title. Includes entries like WYZZ, WYZZ, WYZZ, etc.

SEAN PAUL 489/182 Like Glue (VP/Atlantic)

Total Stations: 51 Heavy (0) Medium (7), Light (44) Airplay Adds: 8 KCHZ, KKMGM, WFHN, WIOG, WIOQ, WKRZ, WSNX, WXXX

Table with columns for station, rank, and song title. Includes entries like WYZZ, WYZZ, WYZZ, etc.

STEREO FUSE 242/0 Everything (Wind-up)

Total Stations: 15 Heavy (0) Medium (4), Light (11)

Table with columns for station, rank, and song title. Includes entries like WYZZ, WYZZ, WYZZ, etc.

HOT ACTION COP 75/23 Don't Want Her To Stay (Lava)

Total Stations: 10 Heavy (0) Medium (0), Light (10) Airplay Adds: 1 WBBO

Table with columns for station, rank, and song title. Includes entries like WYZZ, WYZZ, WYZZ, etc.

BLU CANTRELL FEAT. SEAN PAUL 1022/1 Breathe (RedZone/Arista)

Total Stations: 97 Heavy (4) KSLZ, WHTZ, WIOQ, WXXX Medium (12), Light (81)

Table with columns for station, rank, and song title. Includes entries like WYZZ, WYZZ, WYZZ, etc.

JOSH KELLEY 230/43 Amazing (Hollywood)

Total Stations: 14 Heavy (0) Medium (4), Light (10)

Table with columns for station, rank, and song title. Includes entries like WYZZ, WYZZ, WYZZ, etc.

IIO 72/16 At The End (Ministry Of Sound/Made)

Total Stations: 7 Heavy (0) Medium (2), Light (5)

Table with columns for station, rank, and song title. Includes entries like WYZZ, WYZZ, WYZZ, etc.

STAGGA LEE 988/79 Roll Wit M.V.P. (We Be Like: The La La Song) (M.V.P./ARTISTdirect)

Total Stations: 70 Heavy (4) WKST, WSNX, WWHT, XHTO Medium (10), Light (56) Airplay Adds: 2 KJYO, WYOO

Table with columns for station, rank, and song title. Includes entries like WYZZ, WYZZ, WYZZ, etc.

JOSH KELLEY 230/43 Amazing (Hollywood)

Total Stations: 14 Heavy (0) Medium (4), Light (10)

Table with columns for station, rank, and song title. Includes entries like WYZZ, WYZZ, WYZZ, etc.

50 CENT FEAT. THE NOTORIOUS B.I.G. 66/8 Realst N*ggas (Bad Boy/UMRG)

Total Stations: 2 Heavy (1) WHKF Medium (0), Light (1)

Table with columns for station, rank, and song title. Includes entries like WYZZ, WYZZ, WYZZ, etc.

FABOLOUS FEATURING TAMIA OR ASHANTI 956/349 Into You (Desert Storm/Elektra/EEG)

Total Stations: 56 Heavy (4) KCHZ, KTFM, WHKF, WKSS Medium (11), Light (41) Airplay Adds: 19 KLAL, KLZR, KQKQ, KSLZ, WAKS, WAKZ, WBAM, WDBT, WFHN, WIOQ, WJBQ, WLKT, WQZQ, WSNX, WXKB, WXLK, WXPX, WXXX, XHTO

Table with columns for station, rank, and song title. Includes entries like WYZZ, WYZZ, WYZZ, etc.

JOSH KELLEY 230/43 Amazing (Hollywood)

Total Stations: 14 Heavy (0) Medium (4), Light (10)

Table with columns for station, rank, and song title. Includes entries like WYZZ, WYZZ, WYZZ, etc.

JAHEIM 65/36 Put That Woman First (Divine Mill/Warner Bros.)

Total Stations: 8 Heavy (0) Medium (0), Light (8) Airplay Adds: 4 WBAM, WFHN, WHYI, WXKB

Table with columns for station, rank, and song title. Includes entries like WYZZ, WYZZ, WYZZ, etc.

JUNIOR SENIOR 928/90 Move Your Feet (Crunchy Frog/Atlantic)

Total Stations: 70 Heavy (0) Medium (12), Light (58) Airplay Adds: 6 WAKZ, WBAM, WDCG, WQZQ, WXKS, WXXX

Table with columns for station, rank, and song title. Includes entries like WYZZ, WYZZ, WYZZ, etc.

JOSH KELLEY 230/43 Amazing (Hollywood)

Total Stations: 14 Heavy (0) Medium (4), Light (10)

Table with columns for station, rank, and song title. Includes entries like WYZZ, WYZZ, WYZZ, etc.

ROSCOE 61/53 Smooth Sailin' (Priority/Capitol)

Total Stations: 2 Heavy (0) Medium (1), Light (1) Airplay Adds: 1 KTFM

Table with columns for station, rank, and song title. Includes entries like WYZZ, WYZZ, WYZZ, etc.

THE ATARIS 884/118 The Boys Of Summer (Columbia)

Total Stations: 52 Heavy (0) Medium (13), Light (39) Airplay Adds: 8 KFMD, KHTT, WAYV, WHTZ, WIOG, WJJS, WPST, WSSX

Table with columns for station, rank, and song title. Includes entries like WYZZ, WYZZ, WYZZ, etc.

JOSH KELLEY 230/43 Amazing (Hollywood)

Total Stations: 14 Heavy (0) Medium (4), Light (10)

Table with columns for station, rank, and song title. Includes entries like WYZZ, WYZZ, WYZZ, etc.

STAINED 57/50 So Far Away (Flip/Elektra/EEG)

Total Stations: 12 Heavy (0) Medium (0), Light (12) Airplay Adds: 2 KRUF, WKRZ

Table with columns for station, rank, and song title. Includes entries like WYZZ, WYZZ, WYZZ, etc.

SMASH MOUTH 845/189 You Are My Number One (Interscope)

Total Stations: 62 Heavy (0) Medium (5), Light (57) Airplay Adds: 14 KCHZ, KHTT, KRBV, KRUF, KSMB, WCGQ, WCIL, WFLY, WJBQ, WLDI, WSNX, WVKX, WZYP, XHTO

Table with columns for station, rank, and song title. Includes entries like WYZZ, WYZZ, WYZZ, etc.

JOSH KELLEY 230/43 Amazing (Hollywood)

Total Stations: 14 Heavy (0) Medium (4), Light (10)

Table with columns for station, rank, and song title. Includes entries like WYZZ, WYZZ, WYZZ, etc.

DIFFUSER 51/22 I Wonder (Hollywood)

Total Stations: 12 Heavy (0) Medium (0), Light (12) Airplay Adds: 1 WIOG

Table with columns for station, rank, and song title. Includes entries like WYZZ, WYZZ, WYZZ, etc.

CLAY AIKEN 779/82 This Is The Night (RCA/RMG)

Total Stations: 55 Heavy (0) Medium (11), Light (44) Airplay Adds: 6 KRBE, KRQQ, KSMB, WBHT, WDKF, WSSX

Table with columns for station, rank, and song title. Includes entries like WYZZ, WYZZ, WYZZ, etc.

JOSH KELLEY 230/43 Amazing (Hollywood)

Total Stations: 14 Heavy (0) Medium (4), Light (10)

Table with columns for station, rank, and song title. Includes entries like WYZZ, WYZZ, WYZZ, etc.

JUSTIN GUARINI 355/92 Sorry (RCA/RMG)

Total Stations: 36 Heavy (0) Medium (4), Light (32) Airplay Adds: 8 KHTT, KKDMM, KKRZ, KLAL, WABB, WCGQ, WFMF, WWWQ

Table with columns for station, rank, and song title. Includes entries like WYZZ, WYZZ, WYZZ, etc.

BOWLING FOR SOUP 778/101 Punk Rock 101 (Froee/Silvertone/Jive)

Total Stations: 72 Heavy (0) Medium (1), Light (71) Airplay Adds: 3 KKDMM, WQZQ, WVKX

Table with columns for station, rank, and song title. Includes entries like WYZZ, WYZZ, WYZZ, etc.

JOSH KELLEY 230/43 Amazing (Hollywood)

Total Stations: 14 Heavy (0) Medium (4), Light (10)

Table with columns for station, rank, and song title. Includes entries like WYZZ, WYZZ, WYZZ, etc.

STACIE ORRICO 110/46 (There's Gotta Be) More To Life (Forefront/Virgin)

Total Stations: 22 Heavy (0) Medium (2), Light (20) Airplay Adds: 4 KLAL, KSLZ, WDBT, WVKX

Table with columns for station, rank, and song title. Includes entries like WYZZ, WYZZ, WYZZ, etc.

MYA 363/27 My Love Is Like... Wo (A&M/Interscope)

Total Stations: 23 Heavy (0) Medium (7), Light (16)

Table with columns for station, rank, and song title. Includes entries like WYZZ, WYZZ, WYZZ, etc.

JOSH KELLEY 230/43 Amazing (Hollywood)

Total Stations: 14 Heavy (0) Medium (4), Light (10)

Table with columns for station, rank, and song title. Includes entries like WYZZ, WYZZ, WYZZ, etc.

JUSTIN GUARINI 355/92 Sorry (RCA/RMG)

Total Stations: 36 Heavy (0) Medium (4), Light (32) Airplay Adds: 8 KHTT, KKDMM, KKRZ, KLAL, WABB, WCGQ, WFMF, WWWQ

Table with columns for station, rank, and song title. Includes entries like WYZZ, WYZZ, WYZZ, etc.

THIS WEEK	LAST WEEK	WKS. ON CHART	TITLE/IMPRINT/PROMOTION LABEL	ARTIST	DETECTIONS		AUDIENCE	
					TW	LW	MILLIONS	RANK
			★★★ NO. 1 ★★★					
1	1	24	UNWELL ATLANTIC ☆	MATCHBOX TWENTY	3814	3593	24.728	1
2	2	15	CALLING ALL ANGELS COLUMBIA	TRAIN	3496	3184	21.546	2
3	3	26	DRIFT AWAY LAVA ☆	UNCLE KRACKER FEATURING DOBIE GRAY	3211	2996	19.383	3
4	4	17	BRING ME TO LIFE WIND-UP ☆	EVANESCENCE FEATURING PAUL MCCOY	2864	2692	18.117	4
5	6	22	THE REMEDY (I WON'T WORRY) ELEKTRA/EEG ☆	JASON MRAZ	2691	2553	16.740	6
6	8	14	INTUITION ATLANTIC ☆	JEWEL	2598	2353	15.230	7
7	5	34	WHEN I'M GONE REPUBLIC/UNIVERSAL/UMRG	3 DOORS DOWN	2594	2563	17.233	5
8	7	9	ARE YOU HAPPY NOW? MAVERICK/WARNER BROS. ☆	MICHELLE BRANCH	2579	2395	14.627	8
9	9	33	BIG YELLOW TAXI GEFEN/INTERSCOPE	COUNTING CROWS FEATURING VANESSA CARLTON	2245	2158	13.780	9
10	10	27	CLOCKS CAPITOL	COLDPLAY	1915	1802	11.564	10
11	13	6	WHY DON'T YOU & I ARISTA	SANTANA FEATURING ALEX BAND OR CHAD KROEGER	1841	1498	10.832	11
12	11	26	WHY GEORGIA AWARE/COLUMBIA ☆	JOHN MAYER	1749	1790	10.818	12
13	15	15	AMAZING HOLLYWOOD	JOSH KELLEY	1623	1436	9.611	14
14	12	34	I'M WITH YOU ARISTA	AVRIL LAVIGNE	1610	1683	9.493	15
15	16	11	HEAVEN RADIOACTIVE/MCA ☆	LIVE	1520	1315	7.602	17
16	14	21	SYMPATHY WARNER BROS.	GOO GOO DOLLS	1494	1469	9.855	13
17	17	9	WHY CAN'T I CAPITOL	LIZ PHAIR	1325	1196	7.238	18
			★★ AIRPOWER ★★					
18	20	8	MISS INDEPENDENT RCA/RMG ☆	KELLY CLARKSON	1202	1064	8.724	16
19	18	17	HARDER TO BREATHE OCTONE/J/RMG	MAROON 5	1174	1187	4.939	20
20	19	13	BLINDED (WHEN I SEE YOU) ELEKTRA/EEG	THIRD EYE BLIND	986	1105	3.722	23
21	21	13	IF YOU'RE NOT THE ONE ISLAND/IDJMG	DANIEL BEDINGFIELD	839	928	3.945	22
22	22	18	COME AWAY WITH ME BLUE NOTE/VIRGIN	NORAH JONES	779	783	6.817	19
23	23	12	LIKE A STONE INTERSCOPE/EPIC	AUDIOSLAVE	704	756	2.275	27
24	24	12	ROCK YOUR BODY JIVE	JUSTIN TIMBERLAKE	674	609	3.034	24
			★ GREATEST GAINER®/MOST AIRPLAY ADDS ★					
25	NEW		WHITE FLAG ARISTA	DIDO	664	165	4.701	21
26	27	3	SAY YOU WILL REPRISE	FLEETWOOD MAC	599	430	2.859	26
27	29	3	IS SHE REALLY GOING OUT WITH HIM ATLANTIC	SUGAR RAY	566	424	1.912	32
28	30	6	FIGHTER RCA/RMG ☆	CHRISTINA AGUILERA	489	396	2.163	28
29	28	5	CRYSTAL VILLAGE COLUMBIA	PETE YORN	461	428	1.680	34
30	32	3	YOU ARE MY NUMBER ONE INTERSCOPE	SMASH MOUTH	444	362	1.962	31
31	33	5	FEEL GOOD TIME COLUMBIA	PINK FEATURING WILLIAM ORBIT	431	361	3.015	25
32	35	4	THE BOYS OF SUMMER COLUMBIA ☆	THE ATARIS	411	346	1.893	33
33	NEW		SPECIAL COLUMBIA	WILSHIRE	398	206	1.008	-
34	31	8	REAL CURB	PLUMB	394	369	1.041	-
35	25	14	SOMETHING CRAZY LAVA	FRANKY PEREZ	388	496	1.208	-
36	NEW		REST IN PIECES ISLAND/IDJMG ☆	SALIVA	373	224	1.416	37
37	37	2	STACY'S MOM S-CURVE/VIRGIN	FOUNTAINS OF WAYNE	336	246	1.543	36
38	38	3	THE SCIENTIST CAPITOL	COLDPLAY	330	242	2.092	29
39	26	16	TAKE ME AWAY DREAMWORKS ☆	LIFEHOUSE	327	444	1.965	30
40	36	5	RIGHTEOUSLY LOST HIGHWAY/IDJMG	LUCINDA WILLIAMS	301	280	1.172	-

Songs ranked by number of detections. ○ Songs showing an increase in detections over the previous week, regardless of chart movement. A song will also receive a bullet if its percentage loss in detections does not exceed the percentage of monitored station downtime for the format. A song that has been on the chart for more than 20 weeks will generally not receive a bullet, even if it registers an increase in detections. Airpower awarded to songs appearing in the top 20 on both the Airplay and Audience charts for the first time with increases in both detections and audience. Greatest Gainer awarded to the song with the largest increase in detections. Most Airplay Adds awarded to the song registering six or more detections at the most stations for the first time this week. A song with a gain in detections over the previous week is placed first if tied with a song with a decline over the same period. When tied songs are each gaining detections or each losing detections, the song being played on more stations is placed first. Songs below the top 15 become recurrents and are removed from the chart after 26 weeks.

most airplay adds ADULT TOP 40

NEW STATIONS

- DIDO** *White Flag* (Arista) **26**
KALZ, KAMX, KFMB, KIZS, KLLY, KMYI, KOIS, KQMB, KSII, KVUU, KZZO, WCDA, WINK, WJLK, WKSZ, WLIR, WMAD, WMC, WMWX, WOMX, WPLJ, WSNE, WSSR, WVOR, WVRV, WXMA
Total Stations With Six Or More Detections: 36
TOTAL DETECTIONS BY DAYPART: 6-10 7%, 10-3 21%, 3-7 17%, 7-12 19%, 12-6A 36%
- GUSTER** *Amsterdam (Gonna Write You A Letter)* (Palm/Reprise) **18**
KALC, KALZ, KLLC, KLLY, KOIS, KQMB, KTOZ, KVUU, KZPT, KZZO, WCDA, WINK, WJLK, WKRO, WMAD, WSNE, WTMX, WVMX
Total Stations With Six Or More Detections: 21
TOTAL DETECTIONS BY DAYPART: 6-10 6%, 10-3 9%, 3-7 10%, 7-12 22%, 12-6A 54%
- O.A.R.** *Hey Girl* (Everfine/Lava) **11**
KALC, KAMX, KHTO, KKPX, KLLY, KRSK, KVUU, WJLK, WMC, WRVE, WWZZ
Total Stations With Six Or More Detections: 24
TOTAL DETECTIONS BY DAYPART: 6-10 3%, 10-3 7%, 3-7 8%, 7-12 25%, 12-6A 57%
- WILSHIRE** *Special* (Columbia) **10**
KAMX, KHTO, KKPX, KLLY, KPEK, KOIS, KSRZ, KTOZ, KZPT, WMC
Total Stations With Six Or More Detections: 27
TOTAL DETECTIONS BY DAYPART: 6-10 5%, 10-3 9%, 3-7 12%, 7-12 30%, 12-6A 44%
- SALIVA** *Rest In Pieces* (Island/IDJMG) ☆ **9**
KAMX, KEZR, KFBZ, KQMB, KYSR, WBMX, WMWX, WRFY, WTMX
Total Stations With Six Or More Detections: 23
TOTAL DETECTIONS BY DAYPART: 6-10 6%, 10-3 13%, 3-7 14%, 7-12 27%, 12-6A 40%

GREATEST GAINERS ADULT TOP 40

INCREASE IN DETECTIONS

- DIDO** • *White Flag* (Arista) **+499**
WMC +24, WLNK +21, KIOI +20, KLLC +20, KYKY +20, KMYI +20, WMAD +20, WJLK +19, KEZR +18, WVOR +18
- SANTANA FEAT. ALEX BAND OR CHAD KROEGER** • *Why Don't You & I* (Arista) **+343**
KHMV +29, WWZZ +23, KZPT +21, KFMB +19, KLLY +19, KVUU +19, WPLJ +18, KYSR +17, WKSZ +16, WKZN +16
- TRAIN** • *Calling All Angels* (Columbia) **+312**
KLLY +37, KYSR +29, KZPT +27, KFMB +22, KVUU +21, KFME +20, KTOZ +19, KSRZ +18, WPLJ +17, WQAL +14
- JEWEL** • *Intuition* (Atlantic) ☆ **+245**
KLLY +33, KYSR +28, KFMB +24, WWZZ +22, KSRZ +19, KVUU +19, KTOZ +13, WMWX +12, KMYI +11, WQAL +11
- MATCHBOX TWENTY** • *Unwell* (Atlantic) ☆ **+221**
KLLY +33, KYSR +26, KTOZ +23, KZPT +21, KFMB +21, KVUU +20, KSRZ +19, KFME +17, WMWX +14, WZPT +13

Monitor RECURRENTS ADULT TOP 40

RANK	TITLE ARTIST (IMPRINT/PROMOTION LABEL)	DETECTIONS	
		TW	LW
1	YOUR BODY IS A WONDERLAND JOHN MAYER (AWARE/COLUMBIA)	1354	1252
2	PICTURE KID ROCK FEAT. SHERYL CROW (LAVA/ATLANTIC)	1001	1006
3	COMPLICATED AVRIL LAVIGNE (ARISTA)	973	878
4	HOW YOU REMIND ME NICKELBACK (ROADRUNNER/IDJMG)	955	883
5	SOAK UP THE SUN SHERYL CROW (A&M/INTERSCOPE)	946	896
6	THE GAME OF LOVE SANTANA FEAT. MICHELLE BRANCH (ARISTA)	920	888
7	UNDERNEATH IT ALL NO DOUBT FEAT. LADY SAW (INTERSCOPE)	917	838
8	WHEREVER YOU WILL GO THE CALLING (RCA/RMG)	901	875
9	THE MIDDLE JIMMY EAT WORLD (DREAMWORKS)	833	814
10	A THOUSAND MILES VANESSA CARLTON (A&M/INTERSCOPE)	829	824
11	DON'T KNOW WHY NORAH JONES (BLUE NOTE/VIRGIN)	785	708
12	ONE LAST BREATH CREED (WIND-UP)	729	696
13	IN A LITTLE WHILE UNCLE KRACKER (LAVA)	724	713
14	NO SUCH THING JOHN MAYER (AWARE/COLUMBIA)	721	707
15	HANGING BY A MOMENT LIFEHOUSE (DREAMWORKS)	709	714
16	DISEASE MATCHBOX TWENTY (ATLANTIC)	669	693
17	DROPS OF JUPITER (TELL ME) TRAIN (COLUMBIA)	642	607
18	WHERE ARE YOU GOING DAVE MATTHEWS BAND (RCA/RMG)	606	552
19	BLURRY PUDDLE OF MUDD (FLAWLESS/GEFFEN/INTERSCOPE)	588	572
20	THANK YOU DIDO (ARISTA)	524	492

Recurrents are titles that have appeared on the Adult Top 40 Airplay chart for 26 weeks and have dropped below the top 15.

The wise have always followed the brightest star.

AIRPLAY Monitor
HitPredictor
MONDAY E-MAIL

SIGN UP NOW AT jmatteuzzi@airplaymonitor.com

AIRPLAY LEADERBOARD

ADULT TOP 40

THE STATIONS THAT BREAK THE HITS. #1 KYSR Los Angeles (PD/MD: Ivey/Patyk) Airplay Leader Designations: 6. #2 KRSK, Portland, OR (PD/MD: Persigehl/Stewart) 3. #3 WTMX, Chicago, IL (PD/MD: Mary Ellen Kachinske) 3. #4 WZPL, Indianapolis, IN (PD/MD: Sands/Decker) 3. #5 KAMX, Austin, TX (PD/MD: Stevens/Culver) 3.

Refer to Impact! page for this week's Airplay Leaders and Airplay Leaderboard rules.

WPLJ New York* VP/Pgm: Tom Cuddy APD/MD: Scott Shannon MD: Tony Mascaro ABC/Disney 212-613-8900. Table with 3 columns: Rank, Song, and Airplay Score.

KYSR Los Angeles* PD: John Ivey APD/MD: Chris Patyk AMD: Skip Kelly Clear Channel 818-955-7000. Table with 3 columns: Rank, Song, and Airplay Score.

WTMX Chicago* SM: Barry James PD: Mary Ellen Kachinske Bonneville 312-946-1019. Table with 3 columns: Rank, Song, and Airplay Score.

WBMX Boston* PD: Greg Strassel AMD/MD: Mike Mulvaney AMD: Erin O'Malley Infinity 617-779-2000. Table with 3 columns: Rank, Song, and Airplay Score.

KIOI San Francisco OM/PD: Michael Martin APD/MD: James Baker Clear Channel 415-538-1013. Table with 3 columns: Rank, Song, and Airplay Score.

WWZZ Washington, DC* PD: Mike Edwards APD/MD: Sean Sellers Bonneville 703-522-1041. Table with 3 columns: Rank, Song, and Airplay Score.

KDMX Dallas* PD: Pat McMahon APD/MD: Lisa Thomas Clear Channel 972-991-1029. Table with 3 columns: Rank, Song, and Airplay Score.

KLLC San Francisco* PD: John Peake MD: Derek Madden Infinity 415-765-4000. Table with 3 columns: Rank, Song, and Airplay Score.

KSTP Minneapolis PD: Leighton Peck MD: Jill Roen Hubbard 651-642-4141. Table with 3 columns: Rank, Song, and Airplay Score.

KHMX Houston PD: Marc Sherman APD: Ryan O'Bryan Clear Channel 713-830-8000. Table with 3 columns: Rank, Song, and Airplay Score.

WMMX Philadelphia OM: Gerry DeFrancesco APD/MD: Joe Proke Greater Media 610-771-0957. Table with 3 columns: Rank, Song, and Airplay Score.

WDVD Detroit* PD: Greg Ausham MD: Ann Delis ABC/Disney 313-871-3030. Table with 3 columns: Rank, Song, and Airplay Score.

WQAL Cleveland PD: Allan Fee MD: Rebecca Wilde Infinity 216-696-0123. Table with 3 columns: Rank, Song, and Airplay Score.

KPLZ Seattle OM: Ron Dupont MD: Kent Phillips MD: Alisha Hashimoto Fisher 206-223-5700. Table with 3 columns: Rank, Song, and Airplay Score.

WMVX Cleveland PD: Dave Popovich MD: Jay Hudson Clear Channel 216-520-2600. Table with 3 columns: Rank, Song, and Airplay Score.

KMXP Phoenix PD: Ron Price MD: Trent Edwards Clear Channel 602-279-5577. Table with 3 columns: Rank, Song, and Airplay Score.

WWMX Baltimore OM: Bill Pasha PD/MD: Steve Monz Infinity 410-825-5400. Table with 3 columns: Rank, Song, and Airplay Score.

WOMX Orlando PD: Jeff Cushman MD: Laura Francis Infinity 407-919-1000. Table with 3 columns: Rank, Song, and Airplay Score.

KYKY St. Louis VP/Pgm: Smokey Rivers MD: Greg Hewitt Infinity 314-531-0000. Table with 3 columns: Rank, Song, and Airplay Score.

KALC Denver* PD: BJ Harris APD/MD: Kozman Entercom 303-572-7000. Table with 3 columns: Rank, Song, and Airplay Score.

WVRV St. Louis* PD: Marty Link MD: Jill Devine Bonneville 314-231-3699. Table with 3 columns: Rank, Song, and Airplay Score.

WTIC Hartford* OM: Steve Salanie APD/MD: Jeanine Jersey Infinity 860-677-6700. Table with 3 columns: Rank, Song, and Airplay Score.

WLNK Charlotte* PD: Neal Sharpe APD: Chris Allen MD: Derek James Jefferson Pilot 704-374-3500. Table with 3 columns: Rank, Song, and Airplay Score.



Songs ranked by number of detections. Playlists are listed in order of TSA weekly cume, beginning with the highest-cuming station. Cumes are updated twice yearly following the release of the spring and fall Arbitron surveys. The number of stations shown each week varies depending upon space. *Indicates station reports to both Adult Top 40 and Modern AC.

ADULT TOP 40

FOR WEEK ENDING JULY 13, 2003

Airplay Adds (AA) denotes songs with 6 or more detections at station for first time this week.



Nielsen Broadcast Data Systems

POWER PLAYISTS

KFMB San Diego*
GM: Tracy Johnson
APD/MD: Jen Sewell
Midwest TV 858-292-7600



	TW	LW
1	Coldplay Clocks	45 20
2	Train Calling All Angels	44 22
3	Jewel Intuition	43 19
4	Evanesence Featuring Paul M Bring Me T	43 20
5	matchbox twenty Unwell	41 20
6	Jason Mraz The Remedy (I Won't Worry)	36 14
7	Michelle Branch Are You Happy Now?	35 13
8	Josh Kelley Amazing	34 15
9	Santana Featuring Alex Band Why Don't	34 15
10	Pink Featuring William Orbit Feel Good	34 17
11	3 Doors Down When I'm Gone	33 13
12	Kelly Clarkson Miss Independent	33 13
13	Foo Fighters Times Like These	33 15
14	No Doubt Detective	32 15
15	Justin Timberlake Rock Your Body	23 16
16	Craig David Featuring Sting Rise & Fall	22 10
17	LeAnn Rimes We Can	21 8
18	The All-American Rejects Swing, Swing	21 8
19	Macy Gray She Ain't Right For You	21 8
20	Lifeshouse Take Me Away	21 8
21	Rachel Farris I'm Not The Girl	19 3
22	Dido White Flag	18 1
23	Avril Lavigne I'm With You	15 8
24	Kid Rock Featuring Sheryl Cr Picture	13 3
25	John Mayer Your Body Is A Wonderland	13 6
26	John Mayer Why Georgia	13 7
27	John Mayer No Such Thing	13 7
28	Avril Lavigne Complicated	12 5
29	Uncle Kracker Featuring Dobi Drift Away	12 5
30	Norah Jones Don't Know Why	12 6
AA	Dido White Flag	18 1

WLIR Long Island*
Co-PD: Andre Ferro
Co-PD: Jon Daniels
Jared 516-222-1103



	TW	LW
1	Coldplay Clocks	43 35
2	Daniel Bedingfield If You're Not The One	42 37
3	Jewel Intuition	41 40
4	Evanesence Featuring Paul M Bring Me T	40 35
5	Jason Mraz The Remedy (I Won't Worry)	36 33
6	3 Doors Down When I'm Gone	36 33
7	Audioslave Like A Stone	35 34
8	matchbox twenty Unwell	35 34
9	Junior Senior Move Your Feet	34 27
10	Train Calling All Angels	34 32
11	The Roc Project Featuring Ti Never (Pas)	26 25
12	Santana Featuring Alex Band Why Don't	22 11
13	Third Eye Blind Blinded (When I See You)	21 15
14	Live Heaven	21 16
15	Michelle Branch Are You Happy Now?	21 19
16	U2 Beautiful Day	20 19
17	X-Press 2 Lazy	19 22
18	Dirly Vegas Days Go By	19 22
19	Go Go Dolls Sympathy	17 18
20	Linkin Park In The End	16 11
21	Modjo Lady (Hear Me Tonight)	15 9
22	John Mayer Why Georgia	15 11
23	Jimmy Eat World The Middle	15 13
24	Nickelback How You Remind Me	15 13
25	Maroon 5 Harder To Breathe	13 12
26	No Doubt Featuring Lady Saw Underneath	13 13
27	Dave Matthews Band The Space Between	12 8
28	Incubus Drive	12 8
29	Puddle Of Mudd Blurry	12 13
30	Go Go Dolls Here Is Gone	12 6
AA	Dido White Flag	6 0

WKQR Cincinnati
PD: Tommy Frank
APD: Grover Collins
MD: Brian Douglas
Infinity 513-699-5102



	TW	LW
1	Live Heaven	43 35
2	Jewel Intuition	63 54
3	Evanesence Featuring Paul M Bring Me T	62 54
4	Justin Timberlake Rock Your Body	61 43
5	matchbox twenty Unwell	61 55
6	Train Calling All Angels	37 45
7	Christina Aguilera Beautiful	34 32
8	No Doubt Featuring Lady Saw Underneath	32 24
9	Pink Just Like A Pill	32 26
10	Michelle Branch Are You Happy Now?	32 27
11	John Mayer Your Body Is A Wonderland	31 25
12	Jason Mraz The Remedy (I Won't Worry)	31 27
13	Counting Crows Featuring Van Big Yellow	21 15
14	Go Go Dolls Sympathy	29 28
15	DI Sammy & Yanou Featuring D Heaven	28 12
16	Nickelback How You Remind Me	28 24
17	Jimmy Eat World The Middle	28 26
18	John Mayer Why Georgia	28 28
19	Pink Featuring William Orbit Feel Good	27 25
20	Linkin Park In The End	26 26
21	3 Doors Down When I'm Gone	26 27
22	Santana Featuring Michelle B The Game O	25 28
23	Wilshire Special	25 20
24	Third Eye Blind Blinded (When I See You)	25 17
25	The Ataris The Boys Of Summer	24 21
26	Fountains Of Wayne Stacy's Mom	22 14
27	Josh Kelley Amazing	22 20
28	Sugar Ray Is She Really Going Out With	22 22
29	Rayonance Featuring Jay-Z Crazy In Love	21 11
30	Santana Featuring Alex Band Why Don't	21 19
AA	Guster Amsterdam (Gonna Write You A Let	8 0

WBNS Columbus, OH*
PD: Jeff Ballentine
MD: Robin Cole
Radio Ohio 614-460-3850



	TW	LW
1	3 Doors Down When I'm Gone	63 63
2	matchbox twenty Unwell	63 63
3	Coldplay Clocks	62 64
4	Evanesence Featuring Paul M Bring Me T	62 64
5	Norah Jones Come Away With Me	55 56
6	Train Calling All Angels	34 31
7	Jason Mraz The Remedy (I Won't Worry)	33 34
8	Dave Matthews Band Grey Street	32 31
9	Michelle Branch Are You Happy Now?	32 31
10	Chantal Kreviazuk In This Life	31 31
11	Uncle Kracker Featuring Dobi Drift Away	31 33
12	John Mayer Why Georgia	29 32
13	Liz Phair Why Can't I	28 28
14	Maroon 5 Harder To Breathe	28 28
15	Go Go Dolls Sympathy	28 30
16	Avril Lavigne I'm With You	27 30
17	Live Heaven	26 27
18	Counting Crows Featuring Van Big Yellow	26 28
19	Jewel Intuition	25 29
20	Sheryl Crow Soak Up The Sun	18 19
21	Avril Lavigne Complicated	18 19
22	Vanessa Carlton Ordinary Day	17 18
23	Michelle Branch Goodbye To You	17 19
24	No Doubt Featuring Lady Saw Underneath	17 21
25	Vanessa Carlton A Thousand Miles	16 19
26	Kid Rock Featuring Sheryl Cr Picture	16 19
27	Annie Lennox Pavement Cracks	15 14
28	Third Eye Blind Blinded (When I See You)	15 14
29	R.E.M. Stand	15 15
30	Foo Fighters Times Like These	15 15
AA	No Airplay Adds This Week	

KMYI San Diego
PD: Duncan Payton
MD: Mel McKay
Clear Channel 858-522-5781



	TW	LW
1	Coldplay Clocks	39 36
2	Uncle Kracker Featuring Dobi Drift Away	37 36
3	3 Doors Down When I'm Gone	36 34
4	John Mayer Why Georgia	36 36
5	Evanesence Featuring Paul M Bring Me T	35 21
6	Jason Mraz The Remedy (I Won't Worry)	35 38
7	Train Calling All Angels	34 34
8	matchbox twenty Unwell	31 30
9	Jewel Intuition	31 34
10	Michelle Branch Are You Happy Now?	24 22
11	Sheryl Crow Soak Up The Sun	23 20
12	Santana Featuring Alex Band Why Don't	22 18
13	Vanessa Carlton A Thousand Miles	22 18
14	Pink Got The Party Started	22 19
15	The Calling Wherever You Will Go	22 21
16	Avril Lavigne I'm With You	22 35
17	Avril Lavigne Complicated	21 17
18	Go Go Dolls Sympathy	21 19
19	Stand Up! Be Seated	21 19
20	No Doubt Hella Good	21 21
21	Shaggy Featuring Rayon Angel	21 22
22	Dido White Flag	20 0
23	Jewel Standing Still	20 21
24	Nickelback How You Remind Me	20 21
25	Third Eye Blind Blinded (When I See You)	19 37
26	Kid Rock Featuring Sheryl Cr Picture	19 37
27	Go Go Dolls Here Is Gone	18 17
28	No Doubt Featuring Lady Saw Underneath	18 18
29	Norah Jones Don't Know Why	18 19
30	John Mayer Your Body Is A Wonderland	17 16
AA	Dido White Flag	20 0
AA	Maroon 5 Harder To Breathe	7 4
AA	Liz Phair Why Can't I	7 5

WKTI Milwaukee
OM: Rick Belcher
PD/MD: Bob Walker
Journal 414-967-5339



	TW	LW
1	Avril Lavigne I'm With You	49 40
2	matchbox twenty Unwell	48 42
3	Kid Rock Featuring Sheryl Cr Picture	42 42
4	John Mayer Why Georgia	42 43
5	Evanesence Featuring Paul M Bring Me T	38 25
6	Jewel Intuition	27 24
7	Jason Mraz The Remedy (I Won't Worry)	26 27
8	Santana Featuring Alex Band Why Don't	25 24
9	Daniel Bedingfield If You're Not The One	25 24
10	Michelle Branch Are You Happy Now?	24 31
11	Kelly Clarkson Miss Independent	23 0
12	Norah Jones Come Away With Me	23 26
13	Josh Kelley Amazing	21 18
14	Counting Crows Featuring Van Big Yellow	19 19
15	3 Doors Down When I'm Gone	19 44
16	Beyonce Featuring Jay-Z Crazy In Love	18 0
17	Uncle Kracker In A Little While	18 17
18	MercyMe I Can Only Imagine	16 0
19	Uncle Kracker Featuring Dobi Drift Away	16 16
20	Norah Jones Don't Know Why	15 12
21	Jimmy Eat World The Middle	15 16
22	Pink Just Like A Pill	15 16
23	Dixie Chicks Landslide	15 16
24	No Doubt Featuring Lady Saw Underneath	15 17
25	Go Go Dolls Sympathy	14 13
26	John Mayer Your Body Is A Wonderland	14 13
27	Lifeshouse Take Me Away	14 14
28	Dave Matthews Band Where Are You Going	14 15
29	Sugar Ray Is She Really Going Out With	13 0
30	Evanesence Featuring Paul M Bring Me T	13 16
AA	Kelly Clarkson Miss Independent	23 0
AA	Beyonce Featuring Jay-Z Crazy In Love	18 0
AA	MercyMe I Can Only Imagine	16 0

WSSR Tampa*
OM: Jeff Kapugi
PD: Rick Schmidt
APD: Kurt Schreiner
Clear Channel 813-839-9393



	TW	LW
1	Evanesence Featuring Paul M Bring Me T	67 65
2	Go Go Dolls Sympathy	67 66
3	Live Heaven	67 68
4	3 Doors Down When I'm Gone	66 64
5	Theory Of A Deadman Make Up Your Mind	66 67
6	Train Calling All Angels	66 68
7	matchbox twenty Unwell	66 68
8	Seven Mary Three Without You Feels	66 68
9	The Ataris The Boys Of Summer	41 40
10	Jason Mraz The Remedy (I Won't Worry)	40 38
11	Paolo Bonolis	38 38
12	Franky Perez Something Crazy	38 40
13	Michelle Branch Are You Happy Now?	37 35
14	SouthFM Open Claudia	36 36
15	Pete Yorn Crystal Village	35 40
16	John Mayer Why Georgia	34 34
17	Red Hot Chili Peppers Can't Stop	33 28
18	Lifeshouse Spin	33 31
19	John Mayer Your Body Is A Wonderland	33 31
20	Stereo Fusion Everything	32 32
21	Maroon 5 Harder To Breathe	32 36
22	Jack Johnson Flake	31 27
23	Coldplay The Scientist	31 33
24	Creed One Last Breath	31 36
25	Puddle Of Mudd Blurry	30 27
26	Tonic Take Me As I Am	29 25
27	Linkin Park In The End	28 24
28	Dave Matthews Band Where Are You Going	28 32
29	Sister Hazel Life Got In The Way	26 21
30	Coldplay Clocks	26 23
AA	Dido White Flag	11 0

KRSK Portland*
PD: Dan Persigehl
APD: Lisa Adams
MD: Sheryl Stewart
Entercom 503-223-1441



	TW	LW
1	Jason Mraz The Remedy (I Won't Worry)	50 48
2	Santana Featuring Alex Band Why Don't	49 47
3	3 Doors Down When I'm Gone	48 47
4	Evanesence Featuring Paul M Bring Me T	47 44
5	Counting Crows Featuring Van Big Yellow	47 48
6	Avril Lavigne I'm With You	46 44
7	matchbox twenty Unwell	45 48
8	Josh Kelley Amazing	41 39
9	Michelle Branch Are You Happy Now?	38 32
10	The Ataris The Boys Of Summer	37 35
11	Fountains Of Wayne Stacy's Mom	37 37
12	Train Calling All Angels	35 33
13	Jewel Intuition	35 35
14	Uncle Kracker Featuring Dobi Drift Away	35 35
15	Coldplay Clocks	34 35
16	Live Heaven	33 36
17	Plumb Real	32 27
18	Go Go Dolls Sympathy	28 33
19	Dakota Gool (I've Got A Lot To Learn)	32 31
20	Dido White Flag	26 15
21	The All-American Rejects Swing, Swing	26 18
22	Wilshire Special	26 25
23	Liz Phair Why Can't I	26 34
24	Gavin Degraw Follow Through	25 26
25	Avril Lavigne Complicated	25 28
26	Guster Amsterdam (Gonna Write You A Let	21 20
27	Avril Lavigne Complicated	19 16
28	Dirly Vegas Days Go By	19 17
29	Sugar Ray Is She Really Going Out With	19 19
30	Sheryl Crow Soak Up The Sun	18 15
AA	O.A.R. Hey Girl	9 0

KIMM Denver
PD: Ron Harrell
APD/MD: Michael Gifford
Infinity 303-832-5665



	TW	LW
1	Train Calling All Angels	28 24
2	matchbox twenty Unwell	28 26
3	Kelly Clarkson Miss Independent	27 22
4	Jewel Intuition	27 24
5	Uncle Kracker Featuring Dobi Drift Away	23 17
6	Santana Featuring Michelle B The Game O	21 16
7	Counting Crows Featuring Van Big Yellow	21 20
8	Michelle Branch Are You Happy Now?	21 17
9	Alice Peacock Bliss	19 14
10	Phil Collins Can't Stop Loving You	19 19
11	Lustin Timberlake Rock Your Body	18 13
12	Simply Red Sunrise	18 14
13	Liz Phair Why Can't I	18 14
14	Eagles Hole In The World	17 18
15	Atomic Kitten The Tide Is High (Get The)	17 12
16	Daniel Bedingfield If You're Not The One	17 13
17	LeAnn Rimes We Can	17 14
18	Sister Hazel Life Got In The Way	14 0
19	John Mayer No Such Thing	14 11
20	John Mayer Your Body Is A Wonderland	14 12
21	Fleetwood Mac Say You Will	14 15
22	Norah Jones Don't Know Why	13 12
23	Sheryl Crow Soak Up The Sun	13 12
24	Avril Lavigne I'm With You	12 9
25	Avril Lavigne Complicated	12 9
26	Kid Rock Featuring Sheryl Cr Picture	12 12
27	Vanessa Carlton A Thousand Miles	12 12
28	Uncle Kracker In A Little While	12 17
29	Train Drops Of Jupiter (Tel Me)	11 10
30	Christina Aguilera Beautiful	9 10
AA	Sister Hazel Life Got In The Way	14 0

WSNE Providence
PD: Bill Hess
MD: Gary Trust
Clear Channel 401-438-9300



	TW	LW
1	Uncle Kracker Featuring Dobi Drift Away	33 26
2	Daniel Bedingfield If You're Not The One	31 25
3	Counting Crows Featuring Van Big Yellow	30 25
4	Jewel Intuition	29 23
5	Eagles Hole In The World	28 20
6	matchbox twenty Unwell	28 20
7	Fleetwood Mac Say You Will	20 26
8	Avril Lavigne I'm With You	24 17
9	Train Calling All Angels	23 17
10	Michelle Branch Are You Happy Now?	23 22
11	Norah Jones Don't Know Why	20 15
12	Faith Hill Cry	20 17
13	Celine Dion I Drove All Night	19 13
14	Sheryl Crow Soak Up The Sun	18 12
15	Christina Aguilera Beautiful	18 16
16	John Mayer Why Georgia	18 17
17	John Mayer Your Body Is A Wonderland	17 8
18	Avril Lavigne Complicated	17 13
19	Kid Rock Featuring Sheryl Cr Picture	16 12
20	Santana Featuring Michelle B The Game O	15 9
21	Vanessa Carlton A Thousand Miles	15 10
22	Luther Vandross Dancing With My Father	15 10
23	Josh Kelley Amazing	15 16
24	Strakira Whenever, Wherever	13 9

Songs posting gains in detections or with a percentage loss in detections equal to or better than the monitored downtime percentage in the format. Songs listed in order of detections. *Indicates station experienced between 24 and 56 hours of monitored downtime during the chart week.



TOP 10 BOUND

SANTANA FEAT. ALEX BAND OR CHAD KROEGER 1841/343
Why Don't You & I (Arista)

Total Stations: 81 Chart Move: 13-11
H (19), M (48), L (14) Airplay Adds: 6

Station	W1	W2	W3	ID
New York	31	13	27	87
L.A.	17	10	22	82
Chicago	26	26	26	48
San Fran.	21	14	28	130
Phila.	18	23	13	54
Dallas	15	11	11	47
Detroit	28	24	11	52
Boston	23	6	9	37
Wash. DC	20	21	11	23
Houston	30	21	11	34
Seattle	34	15	34	199
San Diego	22	18	20	88
Phoenix	35	34	36	174
Minn.	22	11	11	9
Long Isl.	22	11	11	9
St. Louis	20	29	32	169
Balt.	32	11	11	35
Tampa	22	11	11	35
Pitts.	12	9	11	32
Denver	31	31	29	39
Cleveland	7	5	5	17

AIRPOWER

Total Detections/Gain

Station	W1	W2	W3	ID
Hartford	10	8	9	33
Buffalo	31	29	19	79
Memphis	32	29	12	152
Mon./Oce.	4	4	4	28
Austin	34	28	28	28
W.P.Beach	9	27	7	20
Rochest.	20	22	21	107
Louis.	20	22	21	107
Dayton	16	17	13	46
Richmond	19	18	11	38
Albany	19	18	11	38
Tulsa	43	47	40	179
Fresno	20	21	14	79
Gr.Rap.	20	21	14	79
Fl.Myers	23	23	25	6
Alburt.	18	20	22	772
Omaha	16	13	13	87
Harrisb.	20	16	13	87
Wichita	26	27	19	121
Rock	26	27	19	121
Bakers.	26	27	19	121
Spokane	37	31	31	60
D.Moines	23	23	23	60
Col.Spr.	23	23	23	60
Lafayette	23	23	23	60
Lex.KY	23	23	23	60
Ozard	23	23	23	60
Madison	23	23	23	60
C.Christi	23	23	23	60
Reading	20	20	19	73
Spring,MO	20	20	19	73
Savannah	25	25	18	94
Gr.Bay	42	28	23	119
Burling.	10	8	9	33

KELLY CLARKSON 1202/138

Miss Independent (RCA/RMG)

AIRPLAY LEADER (FIRST STATION TO 150 PLAYS)

WMC - Memphis, TN PD: Chris Taylor MD: Toni St. James Date: 05/18/03

Station	W1	W2	W3	ID
New York	46	42	31	143
L.A.	16	12	15	148
Chicago	32	17	27	206
San Fran.	52	57	56	252
Phila.	17	17	27	206
Dallas	32	23	31	153
Detroit	45	36	32	121
Boston	33	13	31	265
Wash. DC	33	13	31	265
Houston	33	13	31	265
Seattle	33	13	31	265
San Diego	33	13	31	265
Phoenix	17	17	17	172
Minn.	40	36	41	376
Long Isl.	34	34	33	130
St. Louis	14	8	17	147
Balt.	27	23	23	225
Tampa	60	36	52	313
Pitts.	28	48	58	493
Denver	21	28	118	199
Cleveland	23	23	23	23

AIRPOWER BOUND

Total Detections/Gain

Station	W1	W2	W3	ID
Hartford	14	12	15	113
Buffalo	14	12	15	113
Memphis	29	22	20	121
Mon./Oce.	28	34	29	266
Austin	14	11	12	62
W.P.Beach	14	11	12	62
Rochest.	14	11	12	62
Louis.	14	11	12	62
Dayton	12	8	9	46
Richmond	12	8	9	46
Albany	12	8	9	46
Tulsa	42	36	29	129
Fresno	12	12	12	12
Gr.Rap.	12	12	12	12
Fl.Myers	18	17	17	120
Alburt.	18	17	17	120
Omaha	18	17	17	120
Harrisb.	18	17	17	120
Wichita	18	17	17	120
Rock	18	17	17	120
Bakers.	18	17	17	120
Spokane	38	32	28	286
D.Moines	22	20	16	54
Col.Spr.	22	20	16	54
Lafayette	22	20	16	54
Lex.KY	22	20	16	54
Ozard	22	20	16	54
Madison	22	20	16	54
C.Christi	22	20	16	54
Reading	19	18	18	179
Spring,MO	19	18	18	179
Savannah	21	21	21	219
Gr.Bay	29	27	27	219
Burling.	14	7	4	26

JUSTIN TIMBERLAKE 674/65

Rock Your Body (Jive)

Total Stations: 34 Chart Move: 24-24
Heavy (9) KBBY, KIZS, WENS, WKDD, WKRQ, WMC, WQAL, WZAT, WZPL Medium (9), Light (16)

DIDO 664/499

White Flag (Arista)

Total Stations: 45 Chart Move: Debut 25
Heavy (4) KIOI, KLLC, KYKY, WBMX Medium (18), Light (23)
Airplay Adds: 26 KALZ, KAMX, KFMB, KIZS, KLLY, KMYI, KQIS, KQMB, KSII, KVVU, KZZO, WCDA, WINK, WJLK, WKSZ, WLIR, WMAD, WMC, WMWX, WOMX, WPLJ, WSNE, WSSR, WYOR, WVRV, WXMA

FLEETWOOD MAC 599/169

Say You Will (Reprise)

Total Stations: 37 Chart Move: 27-26
Heavy (1) KSTZ Medium (20), Light (16)
Airplay Adds: 8 KIOI, KPKN, KLLY, KSRZ, KTOZ, WEFZ, WMXL, WOMX

SUGAR RAY 566/142

Is She Really Going Out With Him (Atlantic)

Total Stations: 46 Chart Move: 29-27
Heavy (0) Medium (18), Light (28)
Airplay Adds: 7 KLLY, KQMB, KZPT, WCDA, WKTI, WMC, WZAT

CHRISTINA AGUILERA 489/93

Fighter (RCA/RMG)

Total Stations: 22 Chart Move: 30-28
Heavy (8) KHTO, KIZS, KSTZ, KYIS, WENS, WKRQ, WMWX, WQAL Medium (5), Light (9)
Airplay Adds: 2 KVVU, WTIC

PETE YORN 461/33

Crystal Village (Columbia)

Total Stations: 14 Chart Move: 27-26
Heavy (0) Medium (5), Light (22)
Airplay Adds: 18 KALC, KALZ, KLLC, KLLY, KQIS, KQMB, KTOZ, KVVU, KZPT, KZZO, WCDA, WINK, WJLK, WKRO, WMAD, WSNE, WTMX, WVMX

Total Stations: 30 Chart Move: 28-29
Heavy (2) WKSZ, WSSR Medium (15), Light (13)
Airplay Adds: 1 KVVU

SMASH MOUTH 444/82

You Are My Number One (Interscope)

Total Stations: 33 Chart Move: 32-30
Heavy (1) KIZS Medium (13), Light (19)
Airplay Adds: 2 KFBZ, KHMV

PINK FEATURING WILLIAM ORBIT 431/70

Feel Good Time (Columbia)

Total Stations: 31 Chart Move: 33-31
Heavy (3) KFMB, KMXB, WTMX Medium (12), Light (16)
Airplay Adds: 2 KHTO, WVTI

THE ATARIS 411/65

The Boys Of Summer (Columbia)

Total Stations: 21 Chart Move: 35-32
Heavy (4) KALC, KMXB, KRSK, WSSR Medium (9), Light (8)
Airplay Adds: 3 KPEK, KZPT, WMC

WILSHIRE 398/192

Special (Columbia)

Total Stations: 27 Chart Move: Debut 33
Heavy (1) KMXB Medium (11), Light (15)
Airplay Adds: 10 KAMX, KHTO, KPKN, KLLY, KPEK, KQIS, KSRZ, KTOZ, KZPT, WMC

PLUMB 394/25

Real (Curb)

Total Stations: 27 Chart Move: 31-34
Heavy (2) KRSK, KVVU Medium (10), Light (15)

SALIVA 373/149

Rest In Pieces (Island/IDJMG)

Total Stations: 24 Chart Move: Debut 36
Heavy (2) WMBZ, WMC Medium (9), Light (13)
Airplay Adds: 9 KAMX, KEZR, KFMB, KQMB, KYSR, WBMX, WMWX, WRFY, WTMX

FOUNTAINS OF WAYNE 336/90

Stacy's Mom (S-Curve/Virgin)

Total Stations: 25 Chart Move: 37-37
Heavy (3) KALC, KRSK, WPTA Medium (6), Light (16)
Airplay Adds: 5 KAMX, KEZR, KSII, WMC, WRFY

COLDPLAY 330/88

The Scientist (Capitol)

Total Stations: 26 Chart Move: 38-38
Heavy (1) WSSR Medium (11), Light (14)
Airplay Adds: 4 WMC, WSNE, WTIC, WWZZ

LUCINDA WILLIAMS 301/21

Righteously (Lost Highway/IDJMG)

Total Stations: 24 Chart Move: 36-40
Heavy (1) KALZ Medium (8), Light (15)

GAVIN DEGRAW 292/67

Follow Through (J/RMG)

Total Stations: 26 Chart Move: 27-26
Heavy (0) Medium (8), Light (18)
Airplay Adds: 3 KLLY, WCDA, WZAT

O.A.R. 287/112

Hey Girl (Everfine/Lava)

Total Stations: 28 Chart Move: 27-26
Heavy (0) Medium (8), Light (20)
Airplay Adds: 11 KALC, KAMX, KHTO, KPKN, KLLY, KRSK, KVVU, WJLK, WMC, WRFV, WWZZ

MERCYME 257/57

I Can Only Imagine (INO/Curb)

Total Stations: 14 Chart Move: 27-26
Heavy (3) WKZN, WMYX, WOMX Medium (6), Light (5)
Airplay Adds: 1 WKTI

GUSTER 247/176

Amsterdam (Gonna Write You A Letter) (Palm/Reprise)

Total Stations: 27 Chart Move: 27-26
Heavy (0) Medium (5), Light (22)
Airplay Adds: 18 KALC, KALZ, KLLC, KLLY, KQIS, KQMB, KTOZ, KVVU, KZPT, KZZO, WCDA, WINK, WJLK, WKRO, WMAD, WSNE, WTMX, WVMX

SISTER HAZEL 245/12

Life Got In The Way (Croakin' Poets)

Total Stations: 17 Chart Move: 27-26
Heavy (0) Medium (8), Light (9)
Airplay Adds: 1 KIMN

LEANN RIMES 241/42

We Can (Reprise/Curb)

Total Stations: 17 Chart Move: 27-26
Heavy (0) Medium (6), Light (11)
Airplay Adds: 2 KPKN, KSII

EAGLES 201/7

Hole In The World (ERC)

Total Stations: 22 Chart Move: 27-26
Heavy (0) Medium (6), Light (16)

THE ALL-AMERICAN REJECTS 201/11

Swing, Swing (Doghouse/DreamWorks)

Total Stations: 12 Chart Move: 27-26
Heavy (1) KHTO Medium (6), Light (5)

MACY GRAY 180/27

She Ain't Right For You (Epic)

Total Stations: 14 Chart Move: 27-26
Heavy (0) Medium (5), Light (9)
Airplay Adds: 1 KPKN

CLAY AIKEN 159/33

This Is The Night (RCA/RMG)

Total Stations: 13 Chart Move: 27-26
Heavy (1) WMWX Medium (4), Light (8)
Airplay Adds: 2 KHTO, WQAL

CRAIG DAVID FEATURING STING 117/5

Rise & Fall (Wildstar/Atlantic)

Total Stations: 18 Chart Move: 27-26
Heavy (0) Medium (1), Light (17)

ANNIE LENNOX 117/5

Pavement Cracks (J/RMG)

Total Stations: 14 Chart Move: 27-26
Heavy (0) Medium (3), Light (11)

FOO FIGHTERS 102/24

Times Like These (Roswell/RCA/RMG)

Total Stations: 5 Chart Move: 27-26
Heavy (2) KFMB, KIZS Medium (1), Light (2)

MATT NATHANSON 93/39

Laid (Republic/Universal/UMRG)

Total Stations: 8 Chart Move: 27-26
Heavy (0) Medium (3), Light (5)
Airplay Adds: 4 KALZ, KAMX, KLLY, WZPL

SHANIA TWAIN 93/13

Forever And For Always (Mercury/IDJMG)

Total Stations: 7 Chart Move: 27-26
Heavy (2) WTSS, WVMX Medium (0), Light (5)
Airplay Adds: 1 WMWX

BEYONCE FEATURING JAY-Z 89/64

Crazy In Love (Columbia)

Total Stations: 9 Chart Move: 27-26
Heavy (0) Medium (3), Light (6)
Airplay Adds: 3 WKTI, WMWX, WMYX

LUTHER VANDROSS 83/41

Dance With My Father (J/RMG)

Total Stations: 7 Chart Move: 27-26
Heavy (1) KIOI Medium (2), Light (4)

TRAPT 74/2

Headstrong (Warner Bros.)

Total Stations: 4 Chart Move: 27-26
Heavy (0) Medium (2), Light (2)

DAVE GAHAN 67/6

Dirty Sticky Floors (Mute/Reprise)

Total Stations: 6 Chart Move: 27-26
Heavy (0) Medium (2), Light (4)

LISA MARIE PRESLEY 64/18

Sinking In (Capitol)

Total Stations: 9 Chart Move: 27-26
Heavy (0) Medium (0), Light (9)
Airplay Adds: 1 WINK

LINKIN PARK 60/6

Somewhere I Belong (Warner Bros.)

Total Stations: 3 Chart Move: 27-26
Heavy (0) Medium (3), Light (0)

JUNIOR SENIOR 52/9

THIS WEEK	LAST WEEK	WKS ON CHART	TITLE/IMPRINT/PROMOTION LABEL	ARTIST	DETECTIONS		AUDIENCE	
					TW	LW	MILLIONS	RANK
			★ ★ ★ No. 1 ★ ★ ★					
1	1	19	DRIFT AWAY LAVA 8 weeks at No. 1	UNCLE KRACKER FEATURING DOBIE GRAY	1960	1835	20.525	1
2	2	13	HAVE YOU EVER BEEN IN LOVE EPIC	CELINE DION	1749	1687	16.864	2
3	3	15	IF YOU'RE NOT THE ONE ISLAND/IDJMG	DANIEL BEDINGFIELD	1557	1570	14.484	3
4	4	42	THE GAME OF LOVE ARISTA	SANTANA FEATURING MICHELLE BRANCH	1411	1366	13.700	5
5	5	43	CAN'T STOP LOVING YOU ATLANTIC	PHIL COLLINS	1238	1252	11.170	7
6	8	48	DON'T KNOW WHY BLUE NOTE/VIRGIN	NORAH JONES	1219	1157	10.757	8
7	6	31	BEAUTIFUL RCA/RMG	CHRISTINA AGUILERA	1205	1247	10.161	10
8	9	8	HOLE IN THE WORLD ERC	EAGLES	1113	1072	9.361	12
9	7	14	ONE WARNER BROS.	FAITH HILL	1102	1164	10.536	9
10	10	11	BIG YELLOW TAXI GEFEN/WINTERSCOPE	COUNTING CROWS FEATURING VANESSA CARLTON	1058	1008	13.490	6
11	11	12	FOREVER AND FOR ALWAYS MERCURY/IDJMG	SHANIA TWAIN	1046	1003	8.008	14
			★ GREATEST GAINER® ★					
12	14	10	UNWELL ATLANTIC	MATCHBOX TWENTY	1034	872	13.816	4
13	12	65	A THOUSAND MILES A&M/WINTERSCOPE	VANESSA CARLTON	912	941	8.492	13
14	13	46	CRY WARNER BROS.	FAITH HILL	884	895	7.221	15
15	16	6	DANCE WITH MY FATHER J/RMG	LUTHER VANDROSS	865	726	10.021	11
16	17	9	MAN ON A MISSION U-WATCH	DARYL HALL JOHN OATES	736	716	4.041	22
17	18	10	I CAN ONLY IMAGINE INO/CURB	MERCYME	620	593	2.871	24
18	19	4	THIS IS THE NIGHT RCA/RMG	CLAY AIKEN	573	495	6.792	16
			★ ★ AIRPOWER/MOST AIRPLAY ADDS ★ ★					
19	22	3	SAY YOU WILL REPRISE	FLEETWOOD MAC	521	401	5.083	18
20	21	6	I HEARD IT THROUGH THE GRAPEVINE MOTOWN/UMRG	MICHAEL McDONALD	426	408	2.415	27
21	23	3	WE CAN REPRISE/CURB	LEANN RIMES	383	336	1.767	-
22	20	23	PICTURE LAVA/ATLANTIC	KID ROCK FEATURING SHERYL CROW	358	416	6.467	17
23	30	2	CALLING ALL ANGELS COLUMBIA	TRAIN	338	236	4.194	21
24	25	7	DON'T WANNA TRY COLUMBIA	FRANKIE J	328	287	2.689	25
25	NEW		ALL IN THE WAY KALIMBA	EARTH, WIND & FIRE	303	234	1.015	-
26	24	26	I DROVE ALL NIGHT EPIC	CELINE DION	301	305	3.449	23
27	26	25	I'M WITH YOU ARISTA	AVRIL LAVIGNE	264	284	2.150	28
28	27	6	FLYING WITHOUT WINGS J/RMG	RUBEN STUDDARD	258	278	4.341	20
29	28	22	TRY IT ON MY OWN ARISTA	WHITNEY HOUSTON	233	255	4.372	19
30	RE-ENTRY		DON'T DREAM IT'S OVER SQUINT-CURB/REPRISE	SIXPENCE NONE THE RICHER	219	214	2.062	30

Songs ranked by number of detections. **○** Songs showing an increase in detections over the previous week, regardless of chart movement. A song will also receive a bullet if its percentage loss in detections does not exceed the percentage of monitored station downtime for the format. A song that has been on the chart for more than 20 weeks will generally not receive a bullet, even if it registers an increase in detections. Airpower awarded to songs appearing in the top 20 on both the Airplay and Audience charts for the first time with increases in both detections and audience. Greatest Gainer awarded to the song with the largest increase in detections. Most Airplay Adds awarded to the song registering six or more detections at the most stations for the first time this week. A song with a gain in detections over the previous week is placed first if tied with a song with a decline over the same period. When tied songs are each gaining detections or each losing detections, the song being played on more stations is placed first. Songs below the top 15 become recurrents and are removed from the chart after 26 weeks.

most airplay adds

ADULT CONTEMPORARY

NEW STATIONS

FLEETWOOD MAC *Say You Will (Reprise)* **13**
 KISC, KMZQ, KUDL, WDEF, WHOM, WLEV, WLTE, WMJX, WMXS, WOBB, WRAL, WSPA, WWLI
Total Stations With Six Or More Detections: 43
TOTAL DETECTIONS BY DAYPART: 6-10 11%, 10-3 18%, 3-7 13%, 7-12 10%, 12-6A 49%

CLAY AIKEN *This Is The Night (RCA/RMG)* **7**
 KSSK, KTDY, WMGF, WMXC, WTPJ, WTVR, WWLI
Total Stations With Six Or More Detections: 41
TOTAL DETECTIONS BY DAYPART: 6-10 16%, 10-3 20%, 3-7 18%, 7-12 15%, 12-6A 31%

LEANN RIMES *We Can (Reprise/Curb)* **5**
 KUDL, KWAV, WJXB, WLHT, WTVR
Total Stations With Six Or More Detections: 34
TOTAL DETECTIONS BY DAYPART: 6-10 6%, 10-3 13%, 3-7 13%, 7-12 9%, 12-6A 59%

MATCHBOX TWENTY *Unwell (Atlantic)* **4**
 KYMX, WDEF, WEAT, WSUY
Total Stations With Six Or More Detections: 54
TOTAL DETECTIONS BY DAYPART: 6-10 19%, 10-3 22%, 3-7 20%, 7-12 10%, 12-6A 30%

EARTH, WIND & FIRE *All In The Way (Kalimba)* **4**
 WEAT, WMGF, WOOD, WTFM
Total Stations With Six Or More Detections: 16
TOTAL DETECTIONS BY DAYPART: 6-10 1%, 10-3 4%, 3-7 2%, 7-12 61%, 12-6A 33%

GREATEST GAINERS ADULT CONTEMPORARY

INCREASE IN DETECTIONS

MATCHBOX TWENTY • *Unwell (Atlantic)* **+162**
 WEAT +16, KBEE +15, WTCB +14, KLSY +11, WALK +11, KYMX +9, WYJB +8, KISC +7, WNIC +7, WDEF +7

LUTHER VANDROSS • *Dance With My Father (J/RMG)* **+139**
 WRCH +13, WALK +12, WLTE +11, WHUD +10, WMXC +9, KSFI +7, WTVR +6, WMYI +5, KMZQ +5, KXLY +5

UNCLE KRACKER FEATURING DOBIE GRAY • *Drift Away (Lava)* **+125**
 KBEE +13, WALK +12, WTVR +11, KSRC +10, KSSK +9, KRWM +8, WRRM +6, WHUD +6, WMGS +5, WOBB +5

FLEETWOOD MAC • *Say You Will (Reprise)* **+120**
 KMZQ +14, KKLT +10, WMXS +9, KUDL +8, WWLI +7, WHUD +6, WALK +6, WHOM +6, WMJX +6, WOBB +6

KATRINA CARLSON WITH BENNY MARDONES • *I Know You By Heart (Kataphonic)* **+116**
 KKMJ +6, KMZQ +5, WJXB +5, KWAV +4, KVLV +3, WRCH +2, KEFM +2, KESZ +2, KEZK +2, KGBX +2

Monitor RECURRENTS ADULT CONTEMPORARY

RANK	TITLE ARTIST (IMPRINT/PROMOTION LABEL)	DETECTIONS TW	LW
1	HERO ENRIQUE IGLESIAS (INTERSCOPE)	847	803
2	SOAK UP THE SUN SHERYL CROW (A&M/INTERSCOPE)	828	809
3	SUPERMAN FIVE FOR FIGHTING (AWARE/COLUMBIA)	791	739
4	I HOPE YOU DANCE LEE ANN WOMACK (MCA NASHVILLE/UNIVERSAL/UMRG)	749	723
5	DROPS OF JUPITER (TELL ME) TRAIN (COLUMBIA)	689	651
6	IF YOU'RE GONE MATCHBOX TWENTY (LAVA/ATLANTIC)	670	696
7	THANK YOU DIDD (ARISTA)	635	689
8	I'M ALREADY THERE LONESTAR (BNA)	629	645
9	WHEREVER YOU WILL GO THE CALLING (RCA/RMG)	558	575

RANK	TITLE ARTIST (IMPRINT/PROMOTION LABEL)	DETECTIONS TW	LW
10	I NEED YOU LEANN RIMES (SPARROW/CAPITOL/CURB)	557	514
11	A NEW DAY HAS COME CELINE DION (EPIC)	534	490
12	(I'VE HAD) THE TIME OF MY LIFE BILL MEDLEY & JENNIFER WARNES (RCA/RMG)	532	476
13	YOUR BODY IS A WONDERLAND JOHN MAYER (AWARE/COLUMBIA)	528	525
14	BREATHE FAITH HILL (WARNER BROS.)	510	443
15	TRULY MADLY DEEPLY SAVAGE GARDEN (COLUMBIA)	499	525
16	A MOMENT LIKE THIS KELLY CLARKSON (RCA/RMG)	498	534
17	FAITHFULLY JOURNEY (COLUMBIA)	496	403
18	COMPLICATED AVRIL LAVIGNE (ARISTA)	496	514
19	CRUISIN' HUEY LEWIS & GWYNETH PALTROW (HOLLYWOOD)	489	463
20	I KNEW I LOVED YOU SAVAGE GARDEN (COLUMBIA)	487	469

Recurrents are titles that have appeared on the Adult Contemporary Airplay chart for 26 weeks and have dropped below the top 15.

Monitor ADULT CONTEMPORARY PANEL 91 STATIONS

Albany, N.Y.	WYJB	Dayton, Ohio	WLQT	Kansas City	KSRC	Norfolk, Va.	WWDE	Salt Lake City	KBEE
Albuquerque, N.M.	KMGA	Denver	KOSI	Knoxville, Tenn.	KUDL	Omaha, Neb.	KEFM	Seattle	KSFI
Allentown, Pa.	WLEV	Detroit	CIDR	Lafayette, La.	WJXB	Orlando, Fla.	WMGF	Spokane, Wash.	KLSY
Atlanta	WLTM		WMGC	Las Vegas	KTDY	Philadelphia	WBEB		KRWM
Augusta, Ga.	WBBQ	El Paso, Texas	WNIC	Long Island, N.Y.	KMZQ	Phoenix	KESZ		KISC
Austin, Texas	KKMJ	Grand Rapids, Mich.	KTSM	Los Angeles	WALK		KKLT		KXLY
Baltimore	WLIF		WLHT		KBIG	Pittsburgh	WLTJ	Springfield, Mo.	KGBX
Birmingham, Ala.	WY5F		WOOD		KOST		WSSH	Tampa, Fla.	WMTX
Boston	WMJX	Greensboro, N.C.	WMAG	Madison, Wis.	WMGN	Portland, Maine	WHOM	Toledo, Ohio	WRVF
Charleston, S.C.	WSUY	Greenville, S.C.	WMYI	McAllen, Texas	KVLY	Portland, Ore.	KKCW	Tucson, Ariz.	KMXZ
Charleston, W. Va.	WVAF		WSPA	Memphis	WRVR	Poughkeepsie, N.Y.	WHUD	Washington, D.C.	WASH
Chattanooga, Tenn.	WDEF	Harrisburg, Pa.	WARM	Milwaukee	WLTV	Providence, R.I.	WWLI	West Palm Beach, Fla.	WEAT
Chicago	WLIT	Hartford, Conn.	WRCH	Minneapolis	WLTE	Raleigh, N.C.	WRAL	Wichita, Kan.	KRBB
Cincinnati	WRRM	Honolulu	KRTR	Mobile, Ala.	WMXC	Richmond, Va.	WRSN	Wilkes Barre, Pa.	WMGS
Cleveland	WDOK		KSSK	Monmouth/Ocean, N.J.	WOBB	Roanoke, Va.	WTVR	Wilmington, Del.	WJBR
Columbia, S.C.	WTCB	Huntsville, Ala.	WAHR	Monterey, Calif.	KWAV	Sacramento, Calif.	WSLQ		
Columbus, Ga.	WGSY	Indianapolis	WTPI	Montgomery, Ala.	WMXS		KGBY		
Columbus, Ohio	WSNY	Johnson City, Tenn.	WYXB	New Orleans	WLMG		KYMX		
Dallas	KVIL		WTFM	New York	WLTW		KEZK		

ADULT CONTEMPORARY POWER PLAYLISTS

FOR WEEK ENDING JULY 13, 2003



Songs ranked by number of detections. Playlists are listed in order of TSA weekly cume, beginning with the highest-cuming station. Cumes are updated twice yearly following the release of the spring and fall Arbitron surveys. The number of stations shown each week varies depending upon space.

Airplay Add (AA) denotes songs with 6 or more detections at station for first time this week.

ADULT CONTEMPORARY

AIRPLAY LEADERBOARD

THE STATIONS THAT BREAK THE HITS

#1	LiteRock 98.7
#2	WLTW, New York, NY (PD: Jim Ryan)
#3	KVLY, McAllen, Texas (PD:MD: Duran/Lopez)
#4	KLSY, Seattle, WA (PD:MD: Coles/Thomas)
#5	CIDR, Detroit, MI (PD: Wendy Duff)

Refer to Impact! page for this week's Airplay Leaders and Airplay Leaderboard rules.

WLTW New York
OM: Jim Ryan
APD: Bridget Sullivan
Clear Channel 212-603-4600

106.7 Litefm

	TW	LW
1 Luther Vandross Dance With My Father	31	33
2 Uncle Kracker Featuring Dobi Drift Away	29	33
3 matchbox twenty Unwell	26	26
4 Faith Hill One	23	24
5 Celine Dion Have You Ever Been In Love	22	22
6 Kid Rock Featuring Sheryl Cr Picture	22	24
7 Counting Crows Featuring Van Big Yellow	20	23
8 Daniel Bedingfield If You're Not The On	19	17
9 Whitney Houston I'll Have To Say I Love You I	17	14
10 Clay Aiken This Is The Night	17	15
11 Fleetwood Mac Say You Will	16	12
12 Eagles Hole In The World	15	17
13 Train Calling All Angels	14	12
14 Ruben Studdard Flying Without Wings	13	17
15 Frankie J Don't Wanna Try	10	10
16 Luther Vandross I'd Rather	10	9
17 Ann Romney I Need You	10	10
18 Shania Twain Forever And For Always	10	13
19 Celine Dion I Drove All Night	9	6
20 Train Drops Of Jupiter (Tell Me)	9	8
AA Kelly Clarkson Miss Independent	7	5

KOST Los Angeles
Dir/Pgm: Jhani Kaye
APD/MD: Stella Schwartz
Clear Channel 818-546-1043

KOST 103.5FM

	TW	LW
1 Celine Dion Have You Ever Been In Love	17	15
2 Whitney Houston I'll Have To Say I Love You I	17	16
3 Uncle Kracker Featuring Dobi Drift Away	17	17
4 Daniel Bedingfield If You're Not The On	17	19
5 Daryl Hall John Oates Man On A Mission	15	1
6 REO Speedwagon Can't Fight This Feeling	11	8
7 Norah Jones Don't Know Why	10	8
8 Lee Ann Womack I Hope You Dance	10	8
9 Jim Croce I'll Have To Say I Love You I	10	10
10 Celine Dion I'm Alive	9	5
11 Mary Wells My Guy	9	5
12 Madonna Borderline	9	6
13 Cher If I Could Turn Back Time	9	7
14 Journey Faithfully	9	7
15 Shania Twain From This Moment On	9	7
16 58 Degrees I Do (Cheerish You)	9	7
17 Dido Thank You	9	9
18 James Taylor You've Got A Friend	8	4
19 Heart These Dreams	8	4
20 Foreigner Waiting For A Girl Like You	8	5
AA Daryl Hall Cab Driver	15	1
AA MercyMe I Can Only Imagine	7	3

KBIG Los Angeles
Dir/Pgm: Jhani Kaye
APD/MD: Robert Archer
Clear Channel 818-546-1043

KBIG 102.5

	TW	LW
1 Uncle Kracker Featuring Dobi Drift Away	27	24
2 John Mayer Your Body Is A Wonderland	27	25
3 Counting Crows Featuring Van Big Yellow	25	25
4 matchbox twenty Unwell	25	26
5 Kelly Clarkson Miss Independent	23	26
6 Daniel Bedingfield If You're Not The On	17	17
7 Christina Aguilera Beautiful	14	15
8 Phil Collins Can't Stop Loving You	13	11
9 Vanessa Carlton A Thousand Miles	13	12
10 Simply Deep Sunsets	13	13
11 Five For Fighting Superman (It's Not Ea	12	10
12 Shakira Whenever, Wherever	12	10
13 Craig David Featuring Sting Rise & Fall	12	11
14 Alicia Keys Fallen	11	9
15 Brian McKnight Back At One	11	11
16 Enrique Iglesias Hero	11	11
17 Dido Thank You	11	10
18 Pink Get The Party Started	11	12
19 Train Drops Of Jupiter (Tell Me)	10	6
20 Christina Aguilera, Lil' Kim Lady Marmalade	10	7
AA No Airplay Adds This Week		

WLIT Chicago
RVP/Pgm: Bob Kaake
Clear Channel 312-329-9002

93.9 WLIT

	TW	LW
1 Christina Aguilera Beautiful	28	30
2 Counting Crows Featuring Van Big Yellow	27	26
3 matchbox twenty Unwell	26	27
4 Sissie Qone The Richer Don't Dream It	25	25
5 Norah Jones Don't Know Why	17	16
6 Celine Dion Have You Ever Been In Love	16	17
7 Lee Ann Womack I Hope You Dance	13	10
8 Enrique Iglesias Hero	12	11
9 Kelly Clarkson A Moment Like This	12	12
10 Ruben Studdard Superman (It's Not Ea	12	14
11 Dido Thank You	12	14
12 Rod Stewart Forever Young	11	7
13 Kelly Clarkson A Moment Like This	11	8
14 Sheryl Crow Soak Up The Sun	10	8
15 Faith Hill One	10	10
16 Uncle Kracker Featuring Dobi Drift Away	10	11
17 Candi Carroll After Time	9	5
18 Journey Faithfully	9	7
19 Train Drops Of Jupiter (Tell Me)	9	10
20 Uncle Kracker Follow Me	9	10
AA Kelly Clarkson Miss Independent	7	0

WBEB Philadelphia
PD/MD: Chris Conley
WEAZ Radio 610-667-8400

WBEB 101

	TW	LW
1 Counting Crows Featuring Van Big Yellow	24	24
2 matchbox twenty Unwell	23	24
3 Santana Featuring Michelle B The Game O	22	11
4 Uncle Kracker Featuring Dobi Drift Away	22	23
5 Vanessa Carlton A Thousand Miles	15	12
6 Christina Aguilera Beautiful	15	13
7 Five For Fighting Superman (It's Not Ea	15	14
8 S Club 7 Never Had A Dream Come True	14	14
9 Kelly Clarkson A Moment Like This	14	15
10 Ruben Studdard Superman	14	14
11 Clay Aiken This Is The Night	14	26
12 Enrique Iglesias Hero	13	13
13 Dido Thank You	13	13
14 Alicia Keys Fallen	12	9
15 Train Drops Of Jupiter (Tell Me)	12	10
16 Daniel Bedingfield If You're Not The On	12	14
17 Lionel Richie Love You Always Forever	12	7
18 LeAnn Rimes Can't Fight The Moonlight	11	9
19 Simply Deep Sunsets	11	10
20 Faith Hill Cry	11	11
AA No Airplay Adds This Week		

WMJX Boston
VP/Pgm: Don Kelley
APD: Candy O'Leary
MD: Mark Laurence
Greater Media 617-822-9600

MAGIC 106.7

	TW	LW
1 Norah Jones Don't Know Why	26	26
2 John Mayer Your Body Is A Wonderland	25	26
3 Kid Rock Featuring Sheryl Cr Picture	20	20
4 Uncle Kracker Featuring Dobi Drift Away	20	20
5 Sheryl Crow Soak Up The Sun	20	20
6 Santana Featuring Michelle B The Game O	19	20
7 matchbox twenty Unwell	16	16
8 Celine Dion Have You Ever Been In Love	16	16
9 Daniel Bedingfield If You're Not The On	13	9
10 'N Sync This I Promise You	13	10
11 Counting Crows Featuring Van Big Yellow	12	9
12 Brian McKnight Back At One	11	6
13 George Michael One More Try	11	7
14 Kelly Clarkson A Moment Like This	11	8
15 Faith Hill One	11	8
16 Reo Speedwagon Keep On Loving You	11	10
17 Christina Aguilera Beautiful	11	10
18 Eric Clapton Change The World	11	10
19 Billy Vera & The Beaters At This Moment	11	10
20 Huey Lewis & Gwyneth Paltrow Cruisin'	11	10
AA Fleetwood Mac Say You Will	6	0

WNIC Detroit
RVP/Pgm: Darren Davis
Clear Channel 248-324-5800

100.3 WNIC

	TW	LW
1 Uncle Kracker Featuring Dobi Drift Away	28	24
2 Daniel Bedingfield If You're Not The On	25	21
3 Celine Dion Have You Ever Been In Love	22	21
4 Faith Hill One	22	20
5 Clay Aiken Bridge Over Troubled Water	21	23
6 The Calling Wherever You Will Go	20	20
7 Phil Collins Can't Stop Loving You	20	20
8 Santana Featuring Michelle B The Game O	20	20
9 Avril Lavigne Complicated	19	19
10 Train Drops Of Jupiter (Tell Me)	19	20
11 Josh Groban You're Still You	18	20
12 LeAnn Rimes I Need You	17	15
13 Sheryl Crow Soak Up The Sun	17	19
14 Diamond Rio One More Day	16	15
15 Counting Crows Featuring Van Big Yellow	16	18
16 matchbox twenty Unwell	15	8
17 Fleetwood Mac Say You Will	15	15
18 Josh Groban To Where You Are	15	15
19 Faith Hill Cry	15	15
20 Elton John Something About The Way You	15	16
AA No Airplay Adds This Week		

WASH Washington, DC
PD: Steve Allan
Clear Channel 301-984-9710

97.1 WASH

	TW	LW
1 Celine Dion Have You Ever Been In Love	28	21
2 Uncle Kracker Featuring Dobi Drift Away	22	23
3 Counting Crows Featuring Van Big Yellow	21	21
4 Shania Twain Forever And For Always	20	18
5 Faith Hill One	19	18
6 Daniel Bedingfield If You're Not The On	19	24
7 Josh Groban You're Still You	17	19
8 Eagles Hole In The World	16	13
9 Whitney Houston I'll Have To Say I Love You I	16	15
10 Michael McDonald I Heard It Through The	16	16
11 Clay Aiken This Is The Night	15	14
12 Luther Vandross Dance With My Father	14	14
13 Phil Collins Can't Stop Loving You	13	15
14 Vanessa Carlton A Thousand Miles	13	15
15 Savage Garden Truly Madly Deeply	11	6
16 Rod Stewart Have I Told You Lately	11	7
17 Lonestar Amazed	11	7
18 Uncle Kracker Follow Me	11	9
19 Santana Featuring Michelle B The Game O	11	12
20 Dido Thank You	10	7
AA Michael Buble Kissing A Fool	6	3
AA Mariah Carey Bravin' On The Heartbreak	6	4

WLTM Atlanta
OM: Louis Kaplan
APD: Steve Goss
Clear Channel 404-367-0640

94.9 Litefm

	TW	LW
1 Uncle Kracker Featuring Dobi Drift Away	23	20
2 Norah Jones Don't Know Why	22	22
3 Celine Dion Have You Ever Been In Love	22	21
4 Christina Aguilera Beautiful	22	22
5 Phil Collins Can't Stop Loving You	19	17
6 LeAnn Rimes I Need You	16	13
7 Kelly Clarkson A Moment Like This	15	14
8 John Mayer Your Body Is A Wonderland	15	17
9 Phil Collins Can't Stop Loving You	15	18
10 Dido Thank You	14	15
11 Shania Twain Forever And For Always	13	12
12 Lonestar I'm Already There	13	10
13 Eagles Hole In The World	13	13
14 Lee Ann Womack I Hope You Dance	13	14
15 Shania Twain From This Moment On	13	14
16 Enrique Iglesias Hero	13	17
17 Vanessa Carlton A Thousand Miles	13	17
18 Huey Lewis & Gwyneth Paltrow Cruisin'	12	10
19 Faith Hill One	12	10
20 Celine Dion A New Day Has Come	12	10
AA No Airplay Adds This Week		

KVIL Dallas
VP/Pgm: Kurt Johnson
Infinity 214-691-1037

103.7 KVIL

	TW	LW
1 Luther Vandross Dance With My Father	24	21
2 Daniel Bedingfield If You're Not The On	24	22
3 Eagles Hole In The World	23	17
4 Celine Dion Have You Ever Been In Love	22	22
5 Uncle Kracker Featuring Dobi Drift Away	22	23
6 Shania Twain Forever And For Always	21	22
7 Counting Crows Featuring Van Big Yellow	20	19
8 Faith Hill One	19	23
9 Phil Collins Can't Stop Loving You	17	16
10 Daryl Hall John Oates Man On A Mission	17	17
11 Santana Featuring Michelle B The Game O	16	16
12 Fleetwood Mac Say You Will	15	12
13 Frankie J Don't Wanna Try	14	13
14 The Police Every Breath You Take	13	8
15 Daryl Hall John Oates Forever For You	13	11
16 Rod Stewart They Can't Take That Away F	13	14
17 The Calling Wherever You Will Go	13	16
18 Norah Jones Don't Know Why	12	10
19 Five For Fighting Superman (It's Not Ea	12	11
20 LeAnn Rimes We Can	12	10
AA No Airplay Adds This Week		

WMGC Detroit
OM: Bill Fries
PD: Jim Harper
MD: Jon Ray
Greater Media 248-414-5600

105.1

	TW	LW
1 John Mayer Your Body Is A Wonderland	23	21
2 Norah Jones Don't Know Why	23	24
3 Celine Dion Have You Ever Been In Love	21	20
4 matchbox twenty Unwell	19	19
5 Uncle Kracker Featuring Dobi Drift Away	19	20
6 Santana Featuring Michelle B The Game O	17	19
7 Enrique Iglesias Hero	14	11
8 Faith Hill Cry	13	10
9 Dido Thank You	13	10
10 matchbox twenty If You're Gone	11	11
11 Train Drops Of Jupiter (Tell Me)	11	11
12 Uncle Kracker Featuring Dobi Drift Away	11	11
13 Aerosmith I Don't Want To Miss A Thing	11	11
14 Clay Aiken This Is The Night	11	14
15 John Mayer Missing You	10	5
16 Donna Summer I Love You Always Forever	10	8
17 Clay Aiken Bridge Over Troubled Water	10	8
18 Bryan Adams Heaven	10	9
19 Avril Lavigne Complicated	10	8
20 Sheryl Crow Soak Up The Sun	10	10
AA No Airplay Adds This Week		

WMGF Orlando
PD: Ken Payne
APD: Brenda Matthews
MD: Miles Chrisinger
Clear Channel 407-916-7790

MAGIC 102.5

	TW	LW
1 Celine Dion Have You Ever Been In Love	21	21
2 Daniel Bedingfield If You're Not The On	20	20
3 Eagles Hole In The World	19	19
4 Vanessa Carlton A Thousand Miles	18	17
5 Luther Vandross Dance With My Father	17	18
6 matchbox twenty Unwell	16	19
7 Daryl Hall John Oates Forever For You	14	12
8 Norah Jones Don't Know Why	13	16
9 Shania Twain Forever And For Always	12	9
10 Whitney Houston I'll Have To Say I Love You I	12	12
11 Christina Aguilera Beautiful	12	12
12 Phil Collins Can't Stop Loving You	12	12
13 Daryl Hall John Oates Man On A Mission	11	10
14 Faith Hill Cry	11	10
15 Billy Vera & The Beaters At This Moment	9	3
16 Eric Clapton Tears In Heaven	9	6
17 Marc Anthony You Sang To Me	9	6
18 Phil Collins Can't Stop Loving You	9	6
19 Uncle Kracker Featuring Dobi Drift Away	9	7
20 Shania Twain From This Moment On	9	8
AA Clay Aiken This Is The Night	6	0
AA Earth, Wind & Fire All In The Way	6	3

KESZ Phoenix
PD: Shaun Holly
MD: Craig Jackson
Clear Channel 480-966-6236

99.9 KEZ

	TW	LW
1 Eagles Hole In The World	24	20
2 Uncle Kracker Featuring Dobi Drift Away	22	22
3 Shania Twain Forever And For Always	22	24
4 Daniel Bedingfield If You're Not The On	21	19
5 Faith Hill One	21	22
6 Santana Featuring Michelle B The Game O	20	17
7 Counting Crows Featuring Van Big Yellow	20	21
8 Daryl Hall John Oates Man On A Mission	15	13
9 Vanessa Carlton A Thousand Miles	14	11
10 Norah Jones Don't Know Why	13	10
11 Enrique Iglesias Hero	11	11
12 LeAnn Rimes I Need You	10	5
13 Faith Hill Breathe	10	6
14 Bryan Adams Have You Ever Really Loved	10	6
15 Savage Garden I Knew I Loved You	10	8
16 Expose I'll Never Get Over You (Getting	10	9
17 Savage Garden Truly Madly Deeply	10	11
18 Phil Collins Can't Stop Loving You	10	11
19 LeAnn Rimes We Can	9	3
20 Cher Believe	9	5
AA No Airplay Adds This Week		

KOSI Denver
PD: Mark Edwards
APD: Steve Hamilton
Entercom 303-696-1714

KOSI 101

	TW	LW
1 Eagles Hole In The World	25	23
2 Celine Dion Have You Ever Been In Love	24	22
3 Uncle Kracker Featuring Dobi Drift Away	24	24
4 matchbox twenty Unwell	22	20
5 Faith Hill One	22	22
6 Daniel Bedingfield If You're Not The On	22	24
7 Shania Twain Forever And For Always	22	25
8 MercyMe I Can Only Imagine	20	14
9 Luther Vandross Dance With My Father	20	21
10 Norah Jones Don't Know Why	13	10
11 Kelly Clarkson A Moment Like This	13	11
12 LeAnn Rimes I Need You	13	11
13 Annie Lennox Pavement Cracks	13	11
14 Styx I'm a Fool	13	11
15 Norah Jones Don't Know Why	13	12
16 Dan Gardner More Than Life	13	12
17 Steven Curtis Chapman How Do I Love Her	13	13
18 Phil Collins Can't Stop Loving You	12	18
19 Ruben Studdard Flying Without Wings	12	10
20 Frankie J Don't Wanna Try	12	12
AA No Airplay Adds This Week		

KEZK St. Louis
VP/Pgm: Smokey Rivers
APD: Bob London
MD: Jim Doyle
Infinity 314-531-0000

KEZK 102.5

	TW	LW
1 Eagles Hole In The World	14	11
2 Daniel Bedingfield If You're Not The On	14	12
3 Christina Aguilera Beautiful	14	13
4 Phil Collins Can't Stop Loving You	14	14
5 Faith Hill One	13	10

ADULT CONTEMPORARY AIRPLAY MONITOR

Songs posting gains in detections or with a percentage loss in detections equal to or better than the monitored downtime percentage in the format. Songs listed in order of detections. *Indicates station experienced between 24 and 56 hours of monitored downtime during the chart week.

TOP 10 BOUND

Total Detections/Gain MATCHBOX TWENTY 1034/162 Unwell (Atlantic)

Total Stations: 75 Chart Move: 14-12 H (20), M (20), L (35) Airplay Adds: 4

Table with columns for station, song, and detections. Includes entries for WH1, WLTW, KBIG, etc.

LUTHER VANDROSS 865/139 Dance With My Father (J/RMG)

Total Stations: 86 Chart Move: 16-15 H (6), M (22), L (58) Airplay Adds: 3

Table with columns for station, song, and detections. Includes entries for WH1, WLTW, KBIG, etc.

CLAY AIKEN 573/78 This Is The Night (RCA/RMG)

Total Stations: 64 Chart Move: 19-18 H (4), M (15), L (45) Airplay Adds: 7

Table with columns for station, song, and detections. Includes entries for WH1, WLTW, KBIG, etc.

AIRPOWER

Total Detections/Gain FLEETWOOD MAC 521/120 Say You Will (Reprise)

Total Stations: 65 Chart Move: 22-19 H (1), M (10), L (54) Airplay Adds: 13

Table with columns for station, song, and detections. Includes entries for WH1, WLTW, KBIG, etc.

AIRPOWER BOUND

Total Detections/Gain DARYL HALL JOHN OATES 736/20 Man On A Mission (U-Watch)

Total Stations: 81 Chart Move: 17-16 H (5), M (12), L (64) Airplay Adds: 0

Table with columns for station, song, and detections. Includes entries for WH1, WLTW, KBIG, etc.

MERCYME 620/27 I Can Only Imagine (INO/Curb)

Total Stations: 53 Chart Move: 18-17 H (7), M (13), L (33) Airplay Adds: 3

Table with columns for station, song, and detections. Includes entries for WH1, WLTW, KBIG, etc.

MICHAEL MCDONALD 426/18 I Heard It Through The Grapevine (Motown/UMRG)

Total Stations: 49 Chart Move: 21-20 H (1), M (10), L (38) Airplay Adds: 0

Table with columns for station, song, and detections. Includes entries for WH1, WLTW, KBIG, etc.

LEANN RIMES 383/47 We Can (Reprise/Curb)

Total Stations: 50 Chart Move: 23-21 H (0), M (5), L (45) Airplay Adds: 5

Table with columns for station, song, and detections. Includes entries for WH1, WLTW, KBIG, etc.

TRAIN 338/102 Calling All Angels (Columbia)

Total Stations: 27 Chart Move: 30-23 H (5), M (6), L (16) Airplay Adds: 3

Table with columns for station, song, and detections. Includes entries for WH1, WLTW, KBIG, etc.

FRANKIE J 328/41 Don't Wanna Try (Columbia)

Total Stations: 44 Chart Move: 25-24 H (2), M (4), L (38) Airplay Adds: 1

Table with columns for station, song, and detections. Includes entries for WH1, WLTW, KBIG, etc.

EARTH, WIND & FIRE 303/69 All In The Way (Kalimba)

Total Stations: 58 Chart Move: Debut 25 H (0), M (0), L (58) Airplay Adds: 4

Table with columns for station, song, and detections. Includes entries for WH1, WLTW, KBIG, etc.

MICHAEL BUBLE 165/22 Kissing A Fool (143/Reprise)

Total Stations: 26 Chart Move: 16-15 H (0), M (1), L (25) Airplay Adds: 3

Table with columns for station, song, and detections. Includes entries for WH1, WLTW, KBIG, etc.

KATRINA CARLSON WITH BENNY MARDONES 120/116 I Know You By Heart (Kataphonic)

Total Stations: 52 Chart Move: 16-15 H (0), M (0), L (52) Airplay Adds: 2 KKMJ, WRCH

Table with columns for station, song, and detections. Includes entries for WH1, WLTW, KBIG, etc.

ANNIE LENNOX 116/1 Pavement Cracks (J/RMG)

Total Stations: 22 Chart Move: 22-22 H (0), M (0), L (22) Airplay Adds: 2 WRAL, WSHH

Table with columns for station, song, and detections. Includes entries for WH1, WLTW, KBIG, etc.

JOHN MAYER 95/12 Why Georgia (Aware/Columbia)

Total Stations: 7 Chart Move: 11-10 H (1), M (1), L (5) Airplay Adds: 2

Table with columns for station, song, and detections. Includes entries for WH1, WLTW, KBIG, etc.

DARYL HALL 92/83 Cab Driver (Rhythm & Groove/Liquid 8)

Total Stations: 25 Chart Move: 25-24 H (0), M (1), L (24) Airplay Adds: 4 KOST, WHUD, WRVR, WPTI

Table with columns for station, song, and detections. Includes entries for WH1, WLTW, KBIG, etc.

KELLY CLARKSON 89/29 Miss Independent (RCA/RMG)

Total Stations: 10 Chart Move: 12-11 H (2), M (2), L (8) Airplay Adds: 3 WALK, WLIT, WLTW

Table with columns for station, song, and detections. Includes entries for WH1, WLTW, KBIG, etc.

DAN GARDNER 80/2 More Than Life (DGP)

Total Stations: 16 Chart Move: 16-16 H (0), M (0), L (16) Airplay Adds: 1

Table with columns for station, song, and detections. Includes entries for WH1, WLTW, KBIG, etc.

NORAH JONES 75/4 Come Away With Me (Blue Note/Virgin)

Total Stations: 11 Chart Move: 11-11 H (2), M (2), L (9) Airplay Adds: 1

Table with columns for station, song, and detections. Includes entries for WH1, WLTW, KBIG, etc.

JEWEL 42/10 Intuition (Atlantic)

Total Stations: 7 Chart Move: 7-7 H (0), M (1), L (6) Airplay Adds: 1 KMGA

Table with columns for station, song, and detections. Includes entries for WH1, WLTW, KBIG, etc.

DAVID COREY 41/8 Now That I Love You (Legend)

Total Stations: 5 Chart Move: 5-5 H (0), M (1), L (4) Airplay Adds: 1

Table with columns for station, song, and detections. Includes entries for WH1, WLTW, KBIG, etc.

DIDO 33/32 White Flag (Arista)

Total Stations: 4 Chart Move: 4-4 H (0), M (1), L (3) Airplay Adds: 3 WDEF, WHOM, WLTJ

Table with columns for station, song, and detections. Includes entries for WH1, WLTW, KBIG, etc.

JASON MRAZ 32/0 The Remedy (I Won't Worry) (Elektra/EEG)

Total Stations: 6 Chart Move: 6-6 H (1), M (1), L (5) Airplay Adds: 1

Table with columns for station, song, and detections. Includes entries for WH1, WLTW, KBIG, etc.

JOAN ARMATRADING 25/2 Lover's Speak (Denon)

Total Stations: 6 Chart Move: 6-6 H (0), M (0), L (6) Airplay Adds: 1

Table with columns for station, song, and detections. Includes entries for WH1, WLTW, KBIG, etc.

SIMPLY RED 153/0 Sunrise (simplyred.com)

Total Stations: 30 Chart Move: 30-30 H (0), M (1), L (29) Airplay Adds: 2 KLVY, WARM

Table with columns for station, song, and detections. Includes entries for WH1, WLTW, KBIG, etc.

H=Heavy (21+ Detections), M=Medium (14-20), L=Light (Under 14). Airpower awarded to songs appearing in the top 20 on both the Airplay and Audience charts for the first time with increases in both detections and audience. * Initial impact: songs appearing on this page for the first time in summary form. Airplay Adds are songs with 6 or more detections at new stations this week. The Airplay Leaderboard ranks taste-maker stations that have been the most successful in identifying future hit songs as measured by the amount of AIRPOWER titles for which they were Airplay Leaders. Refer to each format's Power Playlists page to see this week's Airplay Leaders.

RHYTHMIC TOP 40

THIS WEEK	LAST WEEK	WKS. ON CHART	TITLE/IMPRINT/PROMOTION LABEL	ARTIST	DETECTIONS		AUDIENCE	
					TW	LW	MILLIONS	RANK
			★★★ No. 1 ★★★					
1	2	10	RIGHT THURR DISTURBING THA PEACE/PRIORITY/CAPITOL 1 week at No. 1	CHINGY	3384	3118	22.344	4
2	3	12	INTO YOU DESERT STORM/ELEKTRA/EEG FABOLOUS FEATURING TAMIA OR ASHANTI		3337	3042	24.315	2
3	1	12	MAGIC STICK QUEEN BEE/ATLANTIC LIL' KIM FEATURING 50 CENT		3272	3289	24.357	1
4	4	11	ROCK WIT U (AWWWW BABY) MURDER INC./DEF JAM/IDJMG	ASHANTI	3144	3040	24.198	3
5	5	8	CRAZY IN LOVE COLUMBIA	BEYONCE FEATURING JAY-Z	3043	2823	21.913	5
6	7	7	NEVER LEAVE YOU - UH OOH, UH OOOH! UNIVERSAL/UMRG	LUMIDEE	2257	2057	20.885	6
7	10	5	P.I.M.P. SHADY/AFTERMATH/INTERSCOPE	50 CENT	2160	1709	15.298	9
8	6	17	21 QUESTIONS SHADY/AFTERMATH/INTERSCOPE	50 CENT FEATURING NATE DOGG	1867	2404	14.523	10
9	11	9	WHERE IS THE LOVE? A&M/INTERSCOPE	BLACK EYED PEAS	1865	1702	10.501	16
10	8	6	SHAKE YA TAILFEATHER BAD BOY/UMRG	NELLY, P. DIDDY & MURPHY LEE	1860	1778	11.322	13
11	9	9	ACT A FOOL DISTURBING THA PEACE/DEF JAM SOUTH/IDJMG	LUDACRIS	1695	1769	10.198	17
12	15	8	LIKE GLUE VP/ATLANTIC	SEAN PAUL	1634	1490	9.221	21
13	16	9	I WANT YOU EMI LATIN/VIRGIN	THALIA FEATURING FAT JOE	1516	1423	12.527	11
14	12	22	GET BUSY VP/ATLANTIC	SEAN PAUL	1477	1589	16.591	7
15	18	6	MY LOVE IS LIKE... WO A&M/INTERSCOPE ★	MYA	1359	1171	8.017	24
			★★ AIRPOWER ★★					
16	23	4	IN THOSE JEANS EPIC	GINUWINE	1338	996	11.622	12
17	14	23	CAN'T LET YOU GO DESERT STORM/ELEKTRA/EEG FABOLOUS FEATURING MIKE SHOREY & LIL' MO		1323	1529	11.263	14
18	13	21	I KNOW WHAT YOU WANT J&M/RMG/IDJMG	BUSTA RHYMES & MARIAH CAREY FEATURING THE FLIPMODE SQUAD	1289	1543	9.324	19
19	22	4	LOVE AT 1ST SIGHT GEFEN	MARY J. BLIGE FEATURING METHOD MAN	1271	1054	7.792	25
20	17	21	NO LETTING GO VP/ATLANTIC	WAYNE WONDER	1209	1299	15.828	8
21	24	5	GET LOW BME/TVT	LIL JON & THE EAST SIDE BOYZ FEATURING YING YANG TWINS	1204	954	10.648	15
22	19	24	IGNITION JIVE	R. KELLY	1113	1152	9.241	20
23	25	4	FRONTIN' STAR TRAK/ARISTA	PHARRELL FEATURING JAY-Z	1046	917	5.609	27
24	20	17	ROCK YOUR BODY JIVE	JUSTIN TIMBERLAKE	1011	1124	9.170	22
25	21	26	IN DA CLUB SHADY/AFTERMATH/INTERSCOPE	50 CENT	986	1109	8.385	23
			★ GREATEST GAINER ★					
26	NEW		THOIA THOING JIVE	R. KELLY	883	405	6.349	26
27	29	6	SUGA SUGA UNIVERSAL/UMRG	BABY BASH FEATURING FRANKIE J	826	741	4.653	30
28	27	26	BEAUTIFUL DOGSYSTEM/PRIORITY/CAPITOL	SNOOP DOGG FEATURING PHARRELL & UNCLE CHARLIE WILSON	711	776	5.006	28
29	30	6	LIKE A PIMP SRC/UNIVERSAL/UMRG	DAVID BANNER FEATURING LIL' FLIP	681	715	4.359	31
30	35	2	SMOOTH SAILIN' PRIORITY/CAPITOL	ROSCOE	667	574	3.360	37
31	39	2	LET'S GET DOWN COLUMBIA ★	BOW WOW FEATURING BABY	658	482	3.206	39
32	33	20	DON'T WANNA TRY COLUMBIA	FRANKIE J	629	626	10.154	18
33	31	13	PUMP IT UP DEF JAM/IDJMG	JOE BUDDEN	615	695	3.573	35
34	32	13	SO GONE J/RMG	MONICA	603	658	4.192	32
35	28	10	NEVER SCARED BREAK 'EM OFF/50 DEF/ARISTA	BONE CRUSHER FEATURING KILLER MIKE & TI.	594	747	3.531	36
36	38	4	OFFICIALLY MISSING YOU ELEKTRA/EEG	TAMIA	584	489	2.013	-
37	40	4	HOT & TIPSY J/RMG	LYRIC	558	477	1.993	-
38	26	13	SNAKE JIVE	R. KELLY FEATURING BIG TIGGER	510	892	3.907	34
39	NEW		CAN'T STOP, WON'T STOP ROC-A-FELLA/DEF JAM/IDJMG	YOUNG GUNZ	476	408	2.758	-
40	34	10	NOW THAT YOU'RE GONE ARTIST/DIRECT	SMILEZ & SOUTHSTAR	453	607	2.760	-

Songs ranked by number of detections. (●) Songs showing an increase in detections over the previous week, regardless of chart movement. A song will also receive a bullet if its percentage loss in detections does not exceed the percentage of monitored station downtime for the format. A song that has been on the chart for more than 20 weeks will generally not receive a bullet, even if it registers an increase in detections. Airpower awarded to songs appearing in the top 20 on both the Airplay and Audience charts for the first time with increases in both detections and audience. Greatest Gainer awarded to the song with the largest increase in detections. Most Airplay Adds awarded to the song registering six or more detections at the most stations for the first time this week. A song with a gain in detections over the previous week is placed first if tied with a song with a decline over the same period. When tied songs are each gaining detections or each losing detections, the song being played on more stations is placed first. Songs below the top 20 become recurrenents and are removed from the chart after 26 weeks.

most airplay adds RHYTHMIC TOP 40

NEW STATIONS

- CHRISTINA AGUILERA FEAT. LIL' KIM** *Can't Hold Us Down* (RCA/RMG) **15**
CKEY, KBOS, KKWD, KPRR, KQBT, KSPW, KTTB, KXME, KXMG, KYLD, KZFM, WNVZ, WRED, WWKX, WXIS
Total Stations With Six Or More Detections: 20
TOTAL DETECTIONS BY DAYPART: 6-10 **9%**, 10-3 **18%**, 3-7 **15%**, 7-12 **16%**, 12-6A **43%**
- R. KELLY** *Thoia Thoing* (Jive) **12**
KBBT, KDDB, KSFM, KSPW, KTTB, WHZT, WLYD, WNVZ, WPOW, WRED, WWKX, WXIS
Total Stations With Six Or More Detections: 28
TOTAL DETECTIONS BY DAYPART: 6-10 **11%**, 10-3 **20%**, 3-7 **18%**, 7-12 **24%**, 12-6A **28%**
- BUSTA RHYMES** *Light Your Ass On Fire* (Star Trak/Arista) **11**
KBOS, KKWD, KPRR, KQBT, KSEQ, KXMG, KYLD, KYLZ, WRED, WXIS, XHTZ
Total Stations With Six Or More Detections: 21
TOTAL DETECTIONS BY DAYPART: 6-10 **5%**, 10-3 **7%**, 3-7 **17%**, 7-12 **37%**, 12-6A **35%**
- BOW WOW FEATURING BABY** *Let's Get Down* (Columbia) ★ **7**
KBOS, KDGS, KGGI, KHTE, KLUC, KQBT, WRED
Total Stations With Six Or More Detections: 32
TOTAL DETECTIONS BY DAYPART: 6-10 **6%**, 10-3 **11%**, 3-7 **14%**, 7-12 **28%**, 12-6A **41%**
- PHARRELL FEATURING JAY-Z** *Frontin'* (Star Trak/Arista) **5**
KBBT, KSPW, KUBE, KXME, WPYO
Total Stations With Six Or More Detections: 41
TOTAL DETECTIONS BY DAYPART: 6-10 **9%**, 10-3 **17%**, 3-7 **16%**, 7-12 **26%**, 12-6A **32%**

GREATEST GAINERS RHYTHMIC TOP 40

INCREASE IN DETECTIONS

- R. KELLY • Thoia Thoing** (Jive) **+478**
KBTO +43, WRED +42, KXMG +40, KSFM +40, WWKX +37, CKEY +34, KLUC +29, KZFM +24, WLYD +23, KQBT +18
- 50 CENT • P.I.M.P.** (Shady/Aftermath/Interscope) **+451**
CKEY +49, WPYO +37, KKSS +32, WLLD +31, KXMG +30, KTTB +29, WXIS +25, KSFM +21, KDDB +21, KISV +21
- GINUWINE • In Those Jeans** (Epic) **+342**
WBTT +49, WLLD +38, CKEY +30, KKWD +27, KKSS +22, KYLD +20, WBBM +17, KUBE +17, KZFM +16, KBTO +14
- FABOLOUS FEATURING TAMIA OR ASHANTI • Into You** (Desert Storm/Elektra/EEG) **+295**
KGGI +54, WPYO +33, KBOS +32, KDGS +29, WNVZ +25, WLLD +22, KUBE +21, WQXK +21, KPRR +18, WKPO +16
- CHINGY • Right Thurr** (Disturbing Tha Peace/Priority/Capitol) **+266**
KDGS +33, KSPW +30, WHZT +26, WBBM +21, CKEY +16, KXME +15, WPYO +14, KBOS +12, WPOW +12, WQXK +12

RECURRENTS RHYTHMIC TOP 40

RANK	TITLE	ARTIST	DETECTIONS	
			TW	LW
1	MISS YOU	AALIYAH (BLACKGROUND/UNIVERSAL/UMRG)	599	579
2	ANGEL	AMANDA PEREZ (UNIVERSAL/POWERHOUSE/UMRG)	444	415
3	ALL I HAVE	JENNIFER LOPEZ FEAT. LL COOL J (EPIC)	437	410
4	WORK IT	MISSY "MISDEMEANOR" ELLIOTT (THE GOLD MIND/ELEKTRA/EEG)	408	441
5	HOW YOU GONNA ACT LIKE THAT	TYRESE (J/RMG)	406	398
6	BUMP, BUMP, BUMP	B2K & P. DIDDY (T.U.G./EPIC)	380	371
7	LOSE YOURSELF	EMINEM (SHADY/INTERSCOPE)	339	348
8	DON'T MESS WITH MY MAN	NIVEA FEAT. BRIAN & BRANDON CASEY (JIVE)	339	351
9	AIR FORCE ONES	NELLY FEAT. KYJUAN, ALI & MURPHY LEE (FO REEL/UNIVERSAL/UMRG)	329	329

RANK	TITLE	ARTIST	DETECTIONS	
			TW	LW
10	HOT IN HERRE	NELLY (FO REEL/UNIVERSAL/UMRG)	329	332
11	MESMERIZE	JAY-Z FEAT. ASHANTI (MURDER INC./DEF JAM/IDJMG)	312	345
12	DILEMMA	NELLY FEAT. KELLY ROWLAND (FO REEL/UNIVERSAL/UMRG)	310	291
13	GOSSIP FOLKS	MISSY "MISDEMEANOR" ELLIOTT (THE GOLD MIND/ELEKTRA/EEG)	294	311
14	WANKSTA	50 CENT (G-UNIT/SHADY/INTERSCOPE)	287	250
15	HEY MA	CAM'RON (ROC-A-FELLA/DEF JAM/IDJMG)	284	252
16	X GON' GIVE IT TO YA	DMX (BLOODLINE/DEF JAM/IDJMG)	271	296
17	'03 BONNIE & CLYDE	JAY-Z FEAT. BEYONCE KNOWLES (ROC-A-FELLA/DEF JAM/IDJMG)	253	303
18	MOVE B***H	LUDACRIS (DISTURBING THA PEACE/DEF JAM SOUTH/IDJMG)	237	219
19	THE JUMP OFF	LIL' KIM FEAT. MR. CHEEKS (QUEEN BEE/ATLANTIC)	236	309
20	SUPERMAN	EMINEM (WEB/AFTERMATH/INTERSCOPE)	224	232

Recurrenents are titles that have appeared on the Rhythmic Top 40 Airplay chart for 26 weeks and have dropped below the top 20.

20 YEARS OF TRUST...

"I've personally been relying on AIR for the past ten years to help me garner the information I need to make more informed music decisions every week. Think about it, ten years equals about 500 music meetings, and AIR has given me incredibly valuable information for all of them! I trust them - their integrity is simply beyond reproach. The bottom line for me - AIR is an important form of research that I trust, every week!"

- Cat Collins



**CAT
COLLINS
KQKS
DENVER, CO**

POWER PLAYLIST



Songs ranked by number of detections. Playlists are listed in order of TSA weekly cume, beginning with the highest-cuming station. Cumes are updated twice yearly following the release of the spring and fall Arbitron surveys. The number of stations shown each week varies depending upon space.

AIRPLAY LEADERBOARD

THE STATIONS THAT BREAK THE HITS



WPOW Miami, FL (PD/MD: Curry/Mix) Airplay Leader Designations: 10

- #2 WBBM, Chicago, IL (PD/MD: Cavanah/Bradley) 8
#3 WNKX, Providence, RI (MD: Marie Cristal) 6
#4 KDGS, Wichita, KS (PD/MD: Williams/Collins) 5
#5 WHZT, Greenville, SC (PD/MD: Fisher/Murph Dog) 5

Refer to Impact! page for this week's Airplay Leaders and Airplay Leaderboard rules.

WKTU New York Acting PD: Jeff Z MC: Skyy Walker Clear Channel 201-420-3700

Table with 2 columns: Rank, Song/Artist. Top entries include Sean Paul Get Busy, Wayne Wonder No Letting Go, Lumidee Never Leave You - Uh Ooh, Uh Oo.

WBBM Chicago PD: Todd Cavanah MD: Erik Bradley Infinity 312-944-6000

Table with 2 columns: Rank, Song/Artist. Top entries include Aashanti Rock Wit U (Awww Baby), Wayne Wonder No Letting Go, Ginuwine In Those Jeans.

KYLD San Francisco OM: Michael Martin MD: 'Jazzy' Jim Archer Clear Channel 415-356-0949

Table with 2 columns: Rank, Song/Artist. Top entries include Lumidee Never Leave You - Uh Ooh, Uh Oo, Blu Cantrell Featuring Sean Breathe, Chingy Right Thurr.

WPOW Miami PD: Kid Curry APD: Tony The Tiger MD: Eddie Mix Beasley 305-653-6796

Table with 2 columns: Rank, Song/Artist. Top entries include Lil Jon & The East Side Boyz Get Low, Sean Paul & P. Diddy Bump, Bump, Bump, Beyonce Featuring Jay-Z Crazy In Love.

WBTS Atlanta PD: Sean Phillips APD/MD: Maverick Cox 404-897-7500

Table with 2 columns: Rank, Song/Artist. Top entries include Justin Timberlake Rock Your Body, Busta Rhymes & Mariah Carey I Know What You Want, 50 Cent Featuring Nate Dogg 21 Question.

KGCI Riverside PD: Jesse Duran MD: Robert 'O.D.M.' Gutierrez Clear Channel 909-684-1991

Table with 2 columns: Rank, Song/Artist. Top entries include Aashanti Rock Wit U (Awww Baby), Lil' Kim Featuring Jay-Z Crazy In Love, Busta Rhymes & Mariah Carey I Know What You Want.

KUBE Seattle OM: Shellie Hart PD: Eric Powers MD: Karen Wild Clear Channel 206-285-2295

Table with 2 columns: Rank, Song/Artist. Top entries include Chingy Right Thurr, Black Eyed Peas Where Is The Love?, Aashanti Rock Wit U (Awww Baby).

WPYM Miami PD/MD: Phil Michaels Cox 305-444-4404

Table with 2 columns: Rank, Song/Artist. Top entries include Daniel Bedingfield If You're Not The One, QED Love Bites, Jewel Intuition.

KSMF Sacramento PD: Byron Kennedy MD: Tony Teate Infinity 916-920-1025

Table with 2 columns: Rank, Song/Artist. Top entries include Lil' Kim Featuring Jay-Z Crazy In Love, Aashanti Rock Wit U (Awww Baby), 50 Cent P.I.M.P.

WQXX Boston PD: Jerry McKenna MD: Rob Tyler Entercom 617-779-5300

Table with 2 columns: Rank, Song/Artist. Top entries include Neja Back 4 The Morning, Aashanti Rock Wit U (Awww Baby), Justin Timberlake Rock Your Body.

KZZP Phoenix PD: Mark Medina APD/MD: Corina MD: Chino Clear Channel 602-279-5577

Table with 2 columns: Rank, Song/Artist. Top entries include Lil' Kim Featuring Jay-Z Crazy In Love, Aashanti Rock Wit U (Awww Baby), Da Brat Featuring Cherish In Love Wit C.

XHTZ San Diego PD: Diana Laird APD: Sonny Loco MD: Pablo Sato Clear Channel 619-575-9090

Table with 2 columns: Rank, Song/Artist. Top entries include Chingy Right Thurr, David Banner Featuring Lil' Like A Pim, Lil' Kim Featuring Jay-Z Crazy In Love.

WLLD Tampa PD: Orlando APD: Scantman MD: Beata Infinity 727-568-9870

Table with 2 columns: Rank, Song/Artist. Top entries include Lil Jon & The East Side Boyz Get Low, Bone Crusher Featuring Killie Never Scar, Aashanti Rock Wit U (Awww Baby).

KTTB Minneapolis PD: Dusty Hayes APD/MD: Zennie K Radio One 952-842-7200

Table with 2 columns: Rank, Song/Artist. Top entries include Lil' Kim Featuring Jay-Z Crazy In Love, Busta Rhymes & Mariah Carey I Know What You Want, DMX X Gon' Give It To Ya.

KBBT San Antonio PD: JD Gonzalez MD: Romeo Hispanic 210-829-1075

Table with 2 columns: Rank, Song/Artist. Top entries include Baby Bash Featuring Frankie Suga Suga, Chingy Right Thurr, Fabolous Featuring Tamia Or Into You.

KJUM Portland, OR VP/Pgm: Mark Adams MD: Alexa Rose City 503-243-7595

Table with 2 columns: Rank, Song/Artist. Top entries include Lil' Kim Featuring Jay-Z Crazy In Love, Beyonce Featuring Jay-Z Crazy In Love, 50 Cent P.I.M.P.

WNVZ Norfolk PD: Don London APD/MD: Jay West Entercom 757-497-2000

Table with 2 columns: Rank, Song/Artist. Top entries include Fabolous Featuring Tamia Or Into You, Chingy Right Thurr, 50 Cent P.I.M.P., Sean Paul Like Glue.

RHYTHMIC TOP 40



Songs posting gains in detections or with a percentage loss in detections equal to or better than the monitored downtime percentage in the format. Songs listed in order of detections. *Indicates station experienced between 24 and 56 hours of monitored downtime during the chart week.

TOP 10 BOUND

SEAN PAUL 1634/144 Like Glue (VP/Atlantic)

Total Stations: 49 Chart Move: 15-12 H (8), M (24), L (17) Airplay Adds: 0

Table with columns: City, Station, ID, and values for various stations like BET, MTV, WKTU, etc.

THALIA FEATURING FAT JOE 1516/93 I Want You (EMI Latin/Virgin)

Total Stations: 51 Chart Move: 16-13 H (4), M (27), L (20) Airplay Adds: 1

Table with columns: City, Station, ID, and values for various stations like BET, MTV, WKTU, etc.

AIRPOWER

GINUWINE 1338/342 In Those Jeans (Epic)

AIRPLAY LEADER (FIRST STATION TO 100 PLAYS)

KDGS • Wichita, KS POWER

PD: Greg Williams MD: Jo Jo Collins Date: 06/01/03

Total Stations: 42 Chart Move: 23-16 H (6), M (18), L (18) Airplay Adds: 2

Table with columns: City, Station, ID, and values for various stations like BET, MTV, WKTU, etc.

AIRPOWER BOUND

MYA 1359/188 My Love Is Like... Wo (A&M/Interscope)

Total Stations: 46 Chart Move: 18-15 H (3), M (24), L (19) Airplay Adds: 0

Table with columns: City, Station, ID, and values for various stations like BET, MTV, WKTU, etc.

MARY J. BLIGE FEAT. METHOD MAN 1271/217 Love At 1st Sight (Geffen)

Total Stations: 45 Chart Move: 22-19 H (1), M (25), L (19) Airplay Adds: 3

Table with columns: City, Station, ID, and values for various stations like BET, MTV, WKTU, etc.

LIL JON & THE EAST SIDE BOYZ 1204/250 Get Low (BME/TVT)

Total Stations: 40 Chart Move: 24-21 H (5), M (17), L (18) Airplay Adds: 2

Table with columns: City, Station, ID, and values for various stations like BET, MTV, WKTU, etc.

PHARRELL FEATURING JAY-Z 1046/129 Frontin' (Star Trak/Arista)

Total Stations: 46 Chart Move: 25-23 H (2), M (15), L (29) Airplay Adds: 5

Table with columns: City, Station, ID, and values for various stations like BET, MTV, WKTU, etc.

R. KELLY 883/478 Thoa Thoin' (Jive)

Total Stations: 39 Chart Move: Debut 26 H (2), M (14), L (23) Airplay Adds: 12

Table with columns: City, Station, ID, and values for various stations like BET, MTV, WKTU, etc.

BABY BASH FEATURING FRANKIE J 826/85 Suga Suga (Universal/UMRG)

Total Stations: 20 Chart Move: 29-27 H (7), M (8), L (5) Airplay Adds: 2

Table with columns: City, Station, ID, and values for various stations like BET, MTV, WKTU, etc.

ROSCOE 667/93 Smooth Sailin' (Priority/Capitol)

Total Stations: 36 Chart Move: 35-30 H (0), M (11), L (25) Airplay Adds: 3

Table with columns: City, Station, ID, and values for various stations like BET, MTV, WKTU, etc.

BOW WOW FEATURING BABY 658/176 Let's Get Down (Columbia)

Total Stations: 37 Chart Move: 39-31 H (0), M (11), L (26) Airplay Adds: 7

Table with columns: City, Station, ID, and values for various stations like BET, MTV, WKTU, etc.

TAMIA 584/95 Officially Missing You (Elektra/EEG)

Total Stations: 32 Chart Move: 38-36 H (0), M (9), L (23) Airplay Adds: 3

Table with columns: City, Station, ID, and values for various stations like BET, MTV, WKTU, etc.

LYRIC 558/81 Hot & Tipsy (J/RMG)

Total Stations: 27 Chart Move: 40-37 H (2), M (3), L (22) Airplay Adds: 0

Table with columns: City, Station, ID, and values for various stations like BET, MTV, WKTU, etc.

YOUNG GUNZ 476/68 Can't Stop, Won't Stop (Roc-A-Fella/Def Jam/IDJMG)

Total Stations: 38 Chart Move: Debut 39 H (1), M (4), L (33) Airplay Adds: 3

Table with columns: City, Station, ID, and values for various stations like BET, MTV, WKTU, etc.

CHART BOUND

DREAM FEATURING LOON 443/27 Crazy (Bad Boy/UMRG)

Total Stations: 31 Chart Move: 39-31 H (0), M (11), L (26) Airplay Adds: 7

JUSTIN TIMBERLAKE 177/98 Seniorita (Jive)

Total Stations: 18 Chart Move: 15-12 H (8), M (24), L (17) Airplay Adds: 0

DA BRAT 168/25 Boom (So So Def/Arista)

Total Stations: 10 Chart Move: 24-21 H (5), M (17), L (18) Airplay Adds: 2

MARK RONSON FEAT. GHOSTFACE KILLAH & NATE DOGG 166/26 Oohwee (Elektra/EEG)

Total Stations: 23 Chart Move: 25-23 H (2), M (15), L (29) Airplay Adds: 5

JAHEIM 160/33 Put That Woman First (Divine Mill/Warner Bros.)

Total Stations: 11 Chart Move: 16-13 H (4), M (27), L (20) Airplay Adds: 1

BUSTA RHYMES 349/205 Light Your Ass On Fire (Star Trak/Arista)

Total Stations: 37 Chart Move: 39-31 H (0), M (11), L (26) Airplay Adds: 7

OBIE TRICE FEAT. DR. DRE & EMINEM 157/89 Shit Hits The Fan (Shady/Aftermath/Interscope)

Total Stations: 14 Chart Move: 25-23 H (2), M (15), L (29) Airplay Adds: 5

MILKY 153/47 Just The Way You Are (Robbins)

Total Stations: 10 Chart Move: 24-21 H (5), M (17), L (18) Airplay Adds: 2

BIG BROVAZ 148/37 Favourite Things (Epic)

Total Stations: 10 Chart Move: 25-23 H (2), M (15), L (29) Airplay Adds: 5

EVANESCENCE FEAT. PAUL MCCOY 148/7 Bring Me To Life (Wind-up)

Total Stations: 6 Chart Move: 16-13 H (4), M (27), L (20) Airplay Adds: 1

TYRESE 279/10 Signs Of Love Makin' (J/RMG)

Total Stations: 26 Chart Move: 29-27 H (7), M (8), L (5) Airplay Adds: 2

ANGELINA 249/7 I Will Always Be There For You (Forever) (Upstairs)

Total Stations: 12 Chart Move: 40-37 H (2), M (3), L (22) Airplay Adds: 0

KELLY CLARKSON 221/26 Miss Independent (RCA/RMG)

Total Stations: 8 Chart Move: 29-27 H (7), M (8), L (5) Airplay Adds: 2

TIMBALAND & MAGOO FEAT. MISSY ELLIOTT 220/27 Cop That Sh#! (Blackground/Universal/UMRG)

Total Stations: 29 Chart Move: 29-27 H (7), M (8), L (5) Airplay Adds: 2

JEWEL 216/11 Intuition (Atlantic)

Total Stations: 8 Chart Move: 16-13 H (4), M (27), L (20) Airplay Adds: 1

IIO 211/7 At The End (Ministry Of Sound/Made)

Total Stations: 6 Chart Move: 25-23 H (2), M (15), L (29) Airplay Adds: 5

HI-C FEATURING DJ QUIK 200/20 Let Me Know (Hi-Life)

Total Stations: 17 Chart Move: 35-30 H (0), M (11), L (25) Airplay Adds: 3

FANNYPACK 196/3 Camel Toe (Tommy Boy)

Total Stations: 16 Chart Move: 15-12 H (8), M (24), L (17) Airplay Adds: 0

CHERISH FEATURING DA BRAT 194/14 Miss P. (Reprise/Warner Bros.)

Total Stations: 25 Chart Move: 25-23 H (2), M (15), L (29) Airplay Adds: 5

JASON NEVINS PRESENTS HOLLY JAMES 185/18 I'm In Heaven (Ultra)

Total Stations: 19 Chart Move: 24-21 H (5), M (17), L (18) Airplay Adds: 2

Total Stations: 8

Heavy (0) Medium (4), Light (4)

Total Stations: 18

Heavy (0) Medium (2), Light (16) Airplay Adds: 5 KCJZ, WBTT, WPYO, WVKX, WXIS

Total Stations: 30

Heavy (0) Medium (4), Light (26) Airplay Adds: 1 KDGS

Total Stations: 23

Heavy (0) Medium (2), Light (21) Airplay Adds: 1 CKEY

Total Stations: 11

Heavy (1) KKSS Medium (1), Light (9) Airplay Adds: 2 KLUC, KZFM

Total Stations: 14

Heavy (1) CKEY Medium (1), Light (12) Airplay Adds: 3 KWVL, WKPO, XHTZ

Total Stations: 10

Heavy (0) Medium (4), Light (6) Airplay Adds: 2 KXMG, WVKX

Total Stations: 10

Heavy (0) Medium (1), Light (9) Airplay Adds: 1 KXMG

Total Stations: 6

Heavy (1) KSPW Medium (2), Light (3) Airplay Adds: 1 KZZP

Total Stations: 23

Heavy (0) Medium (0), Light (23) Airplay Adds: 3 KQBT, KSEQ, WRVZ

Total Stations: 5

Heavy (1) WPOW Medium (1), Light (3) Airplay Adds: 5 CKEY, KOHT, KSEQ, KZFM, WPOW

Total Stations: 5

Heavy (0) Medium (3), Light (2) Airplay Adds: 1 KYLD

Total Stations: 9

Heavy (1) XHTZ Medium (2), Light (6) Airplay Adds: 2 KISV, KOHT

Total Stations: 9

Heavy (0) Medium (2), Light (7) Airplay Adds: 1 WQXS

Total Stations: 4

Heavy (1) WPMW Medium (0), Light (3) Airplay Adds: 1 WQXS

Total Stations: 7

Heavy (0) Medium (3), Light (4) Airplay Adds: 1 KDGS

Total Stations: 6

Heavy (0) Medium (1), Light (5) Airplay Adds: 2 KISV, KOHT

Total Stations: 16

Heavy (0) Medium (4), Light (11) Airplay Adds: 1 KYLD

Total Stations: 25

Heavy (0) Medium (1), Light (24) Airplay Adds: 1 KDGS

Total Stations: 6

Heavy (0) Medium (2), Light (4) Airplay Adds: 2 KISV, KOHT

Total Stations: 19

Heavy (0) Medium (2), Light (17) Airplay Adds: 3 KQBT, KSEQ, WRVZ

H=Heavy (55+ Detections), M=Medium (25-54), L=Light (Under 25). Airpower awarded to songs appearing in the top 20 on both the Airplay and Audience charts for the first time with increases in both detections and audience. *Initial impact: songs appearing on this page for the first time in summary form. Airplay Adds are songs with 6 or more detections at new stations this week. The Airplay Leaderboard ranks taste-maker stations that have been the most successful in identifying future hit songs as measured by the amount of AIRPOWER titles for which they were Airplay Leaders. Refer to each format's Power Playlists page to see this week's Airplay Leaders. **Indicates title earned HiPrecedent status in research data provided by Promosquad.



Dixon's Latest Production: OM For Cox/Birmingham

When Jay Dixon traded his stable production and imaging job at adult R&B WRKS New York for a chance to become a PD of another "98.7 Kiss-FM"—WBHK Birmingham, Ala.—he wasn't sure what to expect. But after two years, Dixon was named OM for four of Cox Radio's Birmingham properties, adding oversight of R&B/hip-hop WBHJ (Kiss 95.7), gospel WAGG and Spanish WRJS (La Mexicana).

WBHK, which was No. 1 12-plus in the winter book with a 10.4 share, has become one of the adult R&B format's most successful stations ever. Dixon sees the station's commitment to Birmingham as key. "Our listeners spark the creativity, and they get involved," he says. "We do lots of theme-oriented programming, while the core of our station remains solid. People will always know they can come to us for the Isleys, Anita Baker and Luther Vandross."

But Dixon sees beyond those traditional core artists. "Our listeners also love jazz, blues and gospel, and we can't ignore that. We played no blues during my years in New York and Detroit radio. I didn't even know Johnnie Taylor was still putting out records until I got here. And I had never heard of [Birmingham blues native] Sir Charles Jones. But one important thing I've learned as a PD is we can't afford to be ignorant to anything listeners have a passion for. Sure, we do plenty of research, but I don't close my eyes afterward."

WBHK's special programming also helps keep the station fresh. "We recently did a neo-soul weekend that turned out very popular. Since most of our listeners don't know the term, we positioned it around artists like Maxwell, Jill Scott and Erykah Badu. And it also gave us a chance to expose newer artists like Rhian Benson, Calvin Richardson, Kem and Donnie," Dixon says. "Our Kiss Inspirations Weekends are also popular. We're in the Bible Belt, and you have to respect the popularity of gospel music in the market. We try to find ways of getting the different genres of music on the air to satisfy the musical need of as much of our audience as we can." The station also does a daily old-school show at noon, a 4 p.m. Kiss at Work shout-out feature and a 6 p.m. all-request hour.

There has been a rise of quality R&B product lately, and Dixon feels that new artists are putting more effort into producing quality songs. "Take Floetry—they've gone back to the roots of soul music. [Listeners] today have so much on their minds, from raising children to employment. When they hear a song, it has got to be compatible with what they're comfortable with. 'Is it soulful?' 'Do the words mean something to me?' 'Does it move me spiritually?' That's something the best of these projects all have. You can actually feel the music in your soul."

SALUTING ALL THE IDOLS

As was the case for many stations in the format, the passing of Barry White was a major event for WBHK's listeners. "We were in the middle of our old-school funk weekend July 4 when we got the news. We did several one-hour tributes to Barry White while continuing to play at least two of his songs per hour everywhere else. We had listeners calling in to share memories of his music, and there were some really great stories from some of our jocks and listeners who've had personal experiences with Barry," Dixon says.

In addition to White, Dixon has been busy riding the wave of excitement surrounding hometown "American Idol" winner Ruben Stud-

dard. "From the time people here realized Ruben was in the finals of the show until now, the excitement level in Birmingham has been way through the roof. People feel there's an entertainment aspect to the city they never thought about before, since we hadn't had any artists coming out of here in that way since the Controllers. We play both 'Flying Without Wings' and 'Superstar' and enjoy having Stud-dard involved with our stations."

IN TOUCH WITH BIRMINGHAM

While WBHK airs syndicated, former Alabamian Tom Joyner in mornings, Dixon points to the importance of putting together a staff with the ability to bond with its community. "Afternoon host Sharn E. Jay is from the area. His sound is very animated and funky. Kim 'the Nighthbird' Moore does our love song show 'Night Kiss.' She has a knack for telling stories of

romance and love based around the calls and songs that are played. My APD/midday talent Steve Sloan used to program WTUG Tuscaloosa, Ala. And Darryl Johnson, our Tom Joyner morning show producer, also adds a strong local presence. I'm also proud of my weekend staff, including Freda Lucas, Tyrone Robinson, Ed Ramsey and Kevin Christoff. What sets them all apart is they're more than just jocks—they all display the energy and passion for everything WBHK is about, and our listeners can relate to them."

WBHK has managed to remain in double digits despite the recent conversion by Clear Channel's R&B/hip-hop WENN to gospel. Dixon says that station "built an audience base immediately but hasn't affected us much or [AM gospel sister] WAGG due to the loyalty base we've built with its audience. WAGG is fortunate to have legendary personalities like Leo Taylor and Ron Marshall. And our WBHK listeners who love gospel also love R&B, oldies and blues."

MARKETING AND COMMUNITY REACH

The adult R&B format has always required strong marketing campaigns to maintain consistent success, and Dixon feels it remains a crucial aspect of his success. "We're airing the same TV spot that WRKS is running featuring Eddie and Gerald Levert. We do cash [giveaways], including our most recent contest, the Classic Soul Payroll, and we have billboards. Our current promotion, the Kiss Summer Getaway, features family vacations to Disney World in conjunction with Tom Joyner.

"If a community center calls about a city cleanup they're organizing, we'll be there," Dixon adds. "We had success with our recent project, Convoy of Hope. Thousands of needy people here lined up for free groceries. WBHK, along with our sister stations, partnered with local agencies for the event."

NEW OPPORTUNITIES

Now, as OM, Dixon says, "I'm excited about a chance to bring my experience in production and imaging to the other stations. In addition to programming, we're also very news-intensive. Local issues like tornado season are important. I'll also be learning some Spanish with WRJS in the mix."

So what has Dixon learned since moving into programming? "Be prepared for change. When I left New York, I was very involved with the nightlife. Many of my friends were some of the

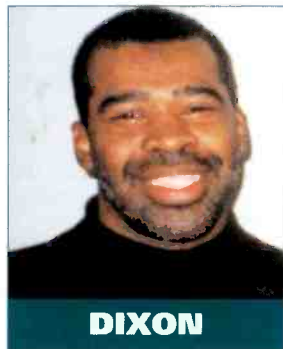

DIXON

Ashanti's Biggest Fan



The "Doug Banks Morning Show" and Def Jam/Murder Inc. partied at Mr. Chow's restaurant in New York with the winner of Ashanti's Biggest Fan contest. Pictured, from left, are Murder Inc. director of radio promotions Tarik Williams, Doug Banks, Ashanti, winner Monique Pigotte, Murder Inc. CEO Irv Gotti and Def Jam/Def Soul VP Benny Pough.

RADIO CONCERT MONITOR

DATE	STATION	EVENT	PROMOTIONS DIRECTOR
July 19	WDXK Rochester, N.Y.	Rochester Music Fest <i>APPEARING:</i> Floetry, Blu Cantrell, Musiq, Erykah Badu	Virginia Relyea
July 19	WHRK Memphis	K97 Summer Jam <i>APPEARING:</i> Avant, B.G., Bubba Sparxxx, Tela, Big Gipp, David Banner, Chingy, Yo Gotti	Frank Gilbert
July 19	WWHV Norfolk, Va.	Hot Summer Fest <i>APPEARING:</i> Ludacris, Field Mob, Wayne Wonder, Lil' Mo, Bow Wow, Joe Budden	Aaron Graves
July 20	KNOU New Orleans	Block Is Hot Block Party <i>APPEARING:</i> David Banner, Mya, Choppa	Nicole Robinson
July 20	WDXK Rochester, N.Y.	Rochester Music Fest <i>APPEARING:</i> Third World, Dru Hill, the Whispers, Frankie Beverly & Maze	Virginia Relyea
July 24	KBMB Sacramento, Calif.	Doug Banks Jam Session <i>APPEARING:</i> TBA	Tessica Island
July 24	WQHT New York	Hot Summer Night <i>APPEARING:</i> Ashanti	Kevin Cox
July 25	KATZ St. Louis	Third Platinum Hood Awards <i>APPEARING:</i> Ying Yang Twins, T.I., Da Hol 9	Ken Keys
July 26	KMEL San Francisco	Rock the Mic <i>APPEARING:</i> Jay-Z, 50 Cent, Sean Paul, Busta Rhymes, Blackalicious	Stacy Cunningham
Aug. 2	KHHT Los Angeles	Funktastic Bombastic <i>APPEARING:</i> Cameo, M.C. Hammer, Con Funk Shun, Naughty by Nature, Frankie J, Wayne Wonder, Seduction, Stevie B., the Gap Band, Da Brat	Freddie Mino
Aug. 2	XHRM San Diego	Old-School Summer Jam 3 <i>APPEARING:</i> Dazz Band, Mary Jane Girls, the Midnighters, A Taste of Honey, Evelyn "Champagne" King, Midnight Star, Zapp	Sergio Hernandez

Let us monitor your event! Call Skip Dillard at 646-654-4688 or e-mail sdillard@airplaymonitor.com

most respected club jocks in the industry. In Birmingham, I found it more about family and, of course, a much slower town in terms of pace. I had to adjust to that. Cox is also a very detail-oriented company in terms of operations, and I had to be ready for that. Most of all, it was taking the time to learn about listeners in Birmingham and what was important to them. Just because their experiences are different from people in New York, I can't look at them as different or behind. I think my love for the spirit of people has made a difference. You have to be willing to value and respect your listeners and their opinions. They've taught me so much about programming."

Dixon adds that most of all, staying positive is a key for success. "There's a problem out there

among some African-Americans and others called hate. It can stop your growth. You cannot have contempt in your heart and hope to be successful. The two can't co-exist. You have to be passionate about your co-workers, as well as your listeners, while maintaining respect for those who have gone before you in the industry."

Dixon adds, "I really have to give [thanks to] my GM David Dubose, along with Cox, for helping me become a PD. I most enjoy being able to work with everyone at all levels, from interns to the VP of programming. That's very important to me, because you can sometimes learn more about the direction of your station from an intern vs. a VP who may happen to miss something going on among listeners in your community."

THIS WEEK	LAST WEEK	WKS. ON CHART	TITLE/IMPRINT/PROMOTION LABEL	ARTIST	DETECTIONS		AUDIENCE	
					TW	LW	MILLIONS	RANK
			★★★ No. 1 ★★★					
1	2	9	CRAZY IN LOVE COLUMBIA 1 week at No. 1	BEYONCE FEATURING JAY-Z	4914	4588	67.323	1
2	1	15	SO GONE J/RMG	MONICA	4803	4607	66.725	2
3	3	12	RIGHT THURR DISTURBING THE PEACE/CAPITOL	CHINGY	4547	4067	54.350	4
			★ GREATEST GAINER® ★					
4	6	11	IN THOSE JEANS EPIC	GINUWINE	4429	3625	60.711	3*
5	4	11	ROCK WIT U (AWWW BABY) MURDER INC./DEF JAM/IDJMG	ASHANTI	4051	3889	47.280	6
6	7	13	GET LOW BME/TVT LIL JON & THE EAST SIDE BOYZ FEATURING YING YANG TWINS		3849	3414	41.439	8
7	5	13	MAGIC STICK QUEEN BEE/ATLANTIC LIL' KIM FEATURING 50 CENT		3810	3721	49.682	5
8	8	9	P.I.M.P. SHADY/AFTERMATH/INTERSCOPE	50 CENT	3551	3036	46.879	7
9	9	10	ACT A FOOL DISTURBING THE PEACE/DEF JAM SOUTH/IDJMG	LUDACRIS	3036	2905	24.106	20
10	12	8	NEVER LEAVE YOU - UH OOH, UH OOH! UNIVERSAL/UMRG	LUMIDEE	2926	2591	38.228	9
11	10	15	LIKE A PIMP SRC/UNIVERSAL/UMRG DAVID BANNER FEATURING LIL' FLIP		2852	2684	28.726	15
12	13	4	LOVE AT 1ST SIGHT GEFEN MARY J. BLIGE FEATURING METHOD MAN		2822	2400	33.801	12
13	17	6	FRONTIN' STAR TRAK/ARISTA PHARRELL FEATURING JAY-Z		2631	2170	37.128	10
14	19	6	INTO YOU DESERT STORM/ELEKTRA/EEG FABOLOUS FEATURING TAMIA OR ASHANTI		2554	2041	32.472	13
15	16	7	LIKE GLUE VP/ATLANTIC SEAN PAUL		2551	2215	34.886	11
16	11	17	NEVER SCARED BREAK 'EM OFF/50 DEF/ARISTA BONE CRUSHER FEATURING KILLER MIKE & T.I.		2448	2604	26.492	18
17	18	11	COME OVER BLACKGROUND/UNIVERSAL/UMRG AALIYAH		2406	2169	32.072	14
18	15	21	CAN'T LET YOU GO DESERT STORM/ELEKTRA/EEG FABOLOUS FEATURING MIKE SHOREY & LIL' MO		2182	2312	27.041	17
19	21	6	MY LOVE IS LIKE... WO A&M/INTERSCOPE MYA		2110	1784	16.258	28
20	14	19	21 QUESTIONS SHADY/AFTERMATH/INTERSCOPE 50 CENT FEATURING NATE DOGG		2076	2390	27.521	16
21	27	7	SIGNS OF LOVE MAKIN' J/RMG TYRESE		2044	1597	19.618	22
22	25	5	SHAKE YA TAILFEATHER BAD BOY/UMRG NELLY, P. DIDDY & MURPHY LEE		1972	1669	18.628	23
23	29	4	LET'S GET DOWN COLUMBIA BOW WOW FEATURING BABY		1769	1340	18.268	24
24	20	22	GET BUSY VP/ATLANTIC SEAN PAUL		1713	1855	24.564	19
25	24	19	PUT THAT WOMAN FIRST DIVINE MILL/WARNER BROS. JAHEIM		1668	1695	15.471	30
26	22	21	I KNOW WHAT YOU WANT JAY/KOR/MG/IDJMG BUSTA RHYMES & MARIAH CAREY FEATURING THE FLIPMODE SQUAD		1601	1773	17.665	25
			★ MOST AIRPLAY ADDS ★					
27	NEW		THOIA THOING JIVE	R. KELLY	1529	852	22.715	21
28	23	13	SNAKE JIVE R. KELLY FEATURING BIG TIGGER		1454	1730	16.303	27
29	28	19	4 EVER THE GOLD MIND/ELEKTRA/EEG LIL' MO FEATURING FABOLOUS		1435	1596	17.633	26
30	30	4	CAN'T STOP WON'T STOP ROC-A-FELLA/DEF JAM/IDJMG YOUNG GUNZ		1385	1272	12.237	36
31	26	15	PUMP IT UP DEF JAM/IDJMG JOE BUDDEN		1244	1627	15.495	29
32	34	5	24'S GRAND HUSTLE/ATLANTIC T.I.		1206	1078	9.195	-
33	37	2	DAMN! ARISTA YOUNGBLOODZ FEATURING LIL JON		1182	969	10.579	-
34	31	6	LA-LA-LA (EXCUSE ME AGAIN) BAD BOY/UMRG JAY-Z		1131	1175	12.696	34
35	32	25	BEAUTIFUL DOGG/STYLE/PRIORITY/CAPITOL SNOOP DOGG FEATURING PHARRELL & UNCLE CHARLIE WILSON		1075	1146	11.719	38
36	36	2	ICE CREAM DREAMWORKS JS		1064	976	7.042	-
37	33	14	I WISH I WASN'T RCA/RMG HEATHER HEADLEY		1032	1091	14.926	31
38	NEW		OFFICIALLY MISSING YOU ELEKTRA/EEG TAMIA		965	782	5.776	-
39	35	20	SAY YES SOLJAZ/DREAMWORKS FLOETRY		928	1067	8.577	-
40	NEW		FEELIN' FREAKY NICK/JIVE NICK CANNON FEATURING B2K		872	546	7.653	-

Songs ranked by number of detections. (C) Songs showing an increase in detections over the previous week, regardless of chart movement. A song will also receive a bullet if its percentage loss in detections does not exceed the percentage of monitored station downtime for the format. A song that has been on the chart for more than 20 weeks will generally not receive a bullet, even if it registers an increase in detections. Airpower awarded to songs appearing in the top 20 on both the Airplay and Audience charts for the first time with increases in both detections and audience. Greatest Gainer awarded to the song with the largest increase in detections. Most Airplay Adds awarded to the song registering six or more detections at the most stations for the first time this week. A song with a gain in detections over the previous week is placed first if tied with a song with a decline over the same period. When tied songs are each gaining detections or each losing detections, the song being played on more stations is placed first. Songs below the top 20 become recurrenents and are removed from the chart after 26 weeks.

most airplay adds R&B/HIP-HOP

NEW STATIONS

- R. KELLY** *Thoia Thoing (Jive)* **20**
 KKDA, KNDA, KPRS, KPTY, KRRQ, WCHH, WEAS, WERQ, WHXT, WJMH, WJUC, WJWZ, WKKV, WNPL, WPEG, WPHR, WPRW, WQHT, WWDM, WZFX
Total Stations With Six Or More Detections: 59
TOTAL DETECTIONS BY DAYPART: 6-10 9%, 10-3 22%, 3-7 21%, 7-12 23%, 12-6A 25%
- JOE BUDDEN FEAT. BUSTA RHYMES** *Fire (Yes, Yes Y'all) (Def Jam/IDJMG)* **17**
 KIPR, KNDA, KPRS, KXHT, WAMO, WCKX, WEAS, WEMX, WEUP, WFXA, WHXT, WJBT, WJMH, WJTT, WJWZ, WQSL, WZFX
Total Stations With Six Or More Detections: 46
TOTAL DETECTIONS BY DAYPART: 6-10 4%, 10-3 13%, 3-7 19%, 7-12 32%, 12-6A 33%
- NICK CANNON FEATURING B2K** *Feelin' Freaky (Nick/Jive)* **17**
 KATZ, KDKS, KIPR, KKDA, KMEL, WAMO, WBLX, WCKX, WEMX, WEUP, WHXT, WKKV, WOWI, WPHI, WPHR, WWDM, WZFX
Total Stations With Six Or More Detections: 53
TOTAL DETECTIONS BY DAYPART: 6-10 9%, 10-3 18%, 3-7 21%, 7-12 23%, 12-6A 29%
- BUSTA RHYMES** *Light Your Ass On Fire (Star Trak/Arista)* **16**
 KBMB, KKB, KWID, KXHT, WEAS, WEDR, WFXA, WHRK, WJLB, WJMI, WJNH, WJTT, WJUC, WJWZ, WQSL, WWWZ
Total Stations With Six Or More Detections: 43
TOTAL DETECTIONS BY DAYPART: 6-10 8%, 10-3 13%, 3-7 23%, 7-12 34%, 12-6A 23%
- TIMBALAND & MAGOO FEAT. MISSY ELLIOTT** *Cop That Sh#! (Blackground/Universal/UMRG)* **16**
 KIPR, KPTY, KRRQ, KXHT, WAJZ, WBLK, WBOT, WCKX, WDHT, WEMX, WENZ, WFUN, WJBT, WPRW, WQSL, WZFX
Total Stations With Six Or More Detections: 51
TOTAL DETECTIONS BY DAYPART: 6-10 4%, 10-3 15%, 3-7 18%, 7-12 28%, 12-6A 34%

GREATEST GAINERS® R&B/HIP-HOP

INCREASE IN DETECTIONS

- GINUWINE** • *In Those Jeans (Epic)* **+804**
 WJMH +33, WHTA +31, KKB, WPGC +27, WCHH +25, WHHH +24, WDTJ +23, KBXX +23, WHRK +22, WCDX +21
- R. KELLY** • *Thoia Thoing (Jive)* **+677**
 WJMH +44, KVEG +40, WERQ +32, WNPL +24, WQOK +22, KNDA +22, WZFX +21, WPRW +21, KBFB +20, KOKS +20
- 50 CENT** • *P.I.M.P. (Shady/Aftermath/Interscope)* **+515**
 KKB +32, WHRK +30, WERQ +25, KBMB +23, WPRW +21, WNPL +20, KXHT +18, WBLX +17, KBXX +16, KNOU +16
- FABOLOUS FEATURING TAMIA OR ASHANTI** • *Into You (Desert Storm/Elektra/EEG)* **+513**
 KWID +26, KVEG +23, WEMX +22, WJMH +21, WCDX +19, WWPR +18, KBXX +17, KKDA +17, WBOT +17, WFUN +15
- CHINGY** • *Right Thurr (Disturbing Tha Peace/Capitol)* **+480**
 KPTY +36, KOKS +25, WUSL +25, WJMN +24, KFR +23, WDTJ +23, KBXX +22, WERQ +21, WHHH +20, WHTA +19

AIRPLAY Monitor RECURRENENTS R&B/HIP-HOP

RANK	TITLE ARTIST (IMPRINT/PROMOTION LABEL)	DETECTIONS	
		TW	LW
1	IN DA CLUB 50 CENT (SHADY/AFTERMATH/INTERSCOPE)	960	1172
2	MISS YOU AALIYAH (BLACKGROUND/UNIVERSAL/UMRG)	731	613
3	HOW YOU GONNA ACT LIKE THAT TYRESE (J/RMG)	629	628
4	IGNITION R. KELLY (JIVE)	622	638
5	STILL BALLIN' 2PAC FEAT. TRICK DADDY (AMARU/DEATH ROW/INTERSCOPE)	520	513
6	MOVE B***H LUDACRIS (DISTURBING THE PEACE/DEF JAM SOUTH/IDJMG)	462	457
7	WORK IT MISSY "MISDEMEANOR" ELLIOTT (THE GOLD MIND/ELEKTRA/EEG)	362	441
8	SICK OF BEING LONELY FIELD MOB (MCA)	352	373
9	AIR FORCE ONES NELLY (FO' REEL/UNIVERSAL/UMRG)	350	337

RANK	TITLE ARTIST (IMPRINT/PROMOTION LABEL)	DETECTIONS	
		TW	LW
10	LOVE OF MY LIFE (AN ODE TO HIP HOP) ERYKAH BADU FEAT. COMMON (FOX/MCA)	337	306
11	LUV U BETTER LL COOL J (DEF JAM/IDJMG)	329	318
12	ALL I HAVE JENNIFER LOPEZ FEAT. LL COOL J (EPIC)	317	309
13	P***YCAT MISSY "MISDEMEANOR" ELLIOTT (THE GOLD MIND/ELEKTRA/EEG)	315	316
14	GIRLFRIEND B2K (T.U.G./EPIC)	309	320
15	WANKSTA 50 CENT (G-UNIT/SHADY/INTERSCOPE)	299	284
16	HOT IN HERRE NELLY (FO' REEL/UNIVERSAL/UMRG)	295	255
17	DILEMMA NELLY FEAT. KELLY ROWLAND (FO' REEL/UNIVERSAL/UMRG)	290	258
18	GIMME THE LIGHT SEAN PAUL (VP/ATLANTIC)	289	369
19	NOTHIN' N.O.R.E. (DEF JAM/IDJMG)	286	336
20	FOOLISH ASHANTI (MURDER INC./A&M/IDJMG)	280	268

Recurrenents are titles that have appeared on the R&B/Hip-Hop Airplay chart for 26 weeks and have dropped below the top 20.

AIRPLAY Monitor R&B/HIP-HOP PANEL

99 STATIONS

Albany, N.Y.	WAJZ	Chattanooga, Tenn.	WJTT	Greensboro, N.C.	WJMH	Louisville, Ky.	WGZB	Oklahoma City	KVSP	Shreveport, La.	KBTT
Atlanta	WHTA	Chicago	WGCI	Greenville, S.C.	WJMZ	Memphis	KXHT	Orlando, Fla.	WJHM		KDKS
	WVEE		WPWX	Hartford, Conn.	WZMX		WHRK	Philadelphia	WPHI		KMJJ
Augusta, Ga.	WFXA	Cincinnati	WIZF	Houston	KBXX	Miami	WEDR		WUSL	Syracuse, N.Y.	WPHR
	WPRW	Cleveland	WENZ		KPTY	Milwaukee	WKKV	Phoenix	KKFR	Toledo, Ohio	WJUC
Baltimore	WERQ	Columbia, S.C.	WHXT	Huntsville, Ala.	WEUP	Mobile, Ala.	WBLX	Pittsburgh	WAMO	Tulsa, Okla.	KJMM
Baton Rouge, La.	WEMX		WWDM	Indianapolis	WHHH	Montgomery, Ala.	WJWZ	Raleigh, N.C.	WQOK	Washington, D.C.	WKYS
	WJNH	Columbus, Ga.	WFXE	Jackson, Miss.	WJMI		WZHT	Richmond, Va.	WCDX		WPGC
Birmingham, Ala.	WBHJ	Columbus, Ohio	WCKX	Jacksonville, Fla.	WJBT	Nashville	WNPL	Rochester, N.Y.	WDKX	West Palm Beach, Fla.	WMBX
Boston	WBOT	Corpus Christi, Texas	KNDA	Kansas City	WJPS		WUBT	Sacramento, Calif.	KBMB	Wilmington, Del.	WJKS
	WJMN	Dallas	KBFB	Lafayette, La.	KRRQ	New Bern, N.C.	WIKS	Saginaw, Mich.	WTLZ		
Buffalo, N.Y.	WBLK	Dayton, Ohio	KKDA	Las Vegas	KVEG	New Orleans	KNOU	St. Louis	KATZ		
Charleston, S.C.	WSSP	Denver	WDHT		KVEG	New York	WQUE		WFUN		
	WWBZ	Detroit	KQKS	Lexington, Ky.	KWID		WBLS	Salt Lake City	KUUU		
	WWWZ	Fayetteville, N.C.	WDTJ	Little Rock, Ark.	WJLB		WQHT	San Francisco	KMEL		
	WCHH		WJLJ	Los Angeles	WZFX		WBH	Savannah, Ga.	WEAS		
	WPEG		WZFX				WOWI		WQBT		
							WWHV				

R&B hip hop conference awards

AUGUST 6-8, 2003 • MIAMI BEACH

CORDIALLY INVITES YOU TO THE 11TH ANNUAL

LIVING LEGENDS

AWARDS DINNER

Chairman's Award

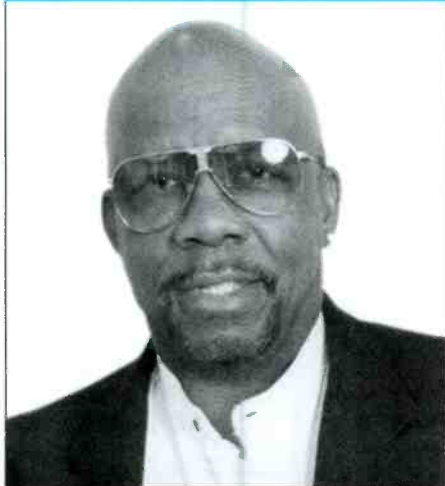

Jerry Rushin
General Manager & VP
WEDR/WHQT Radio

Thursday
August 7, 2003
Roney Palace Resort
Miami Beach, Florida

For further information
contact
Cynthia Badie Associates
212.222.9400
or
cynbad@acninc.net

Radio



Terri Avery
Operations Manager
WPEG/WBAV/WGIV

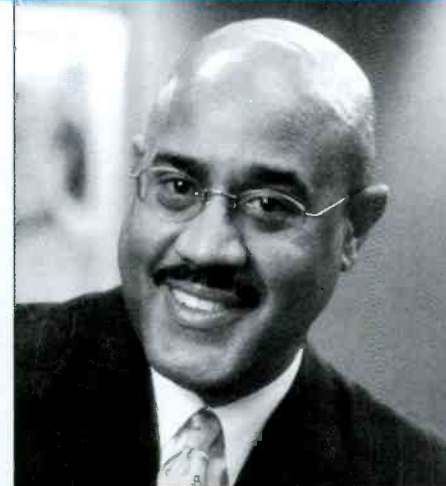

Charles Warfield
President & COO
ICBC Broadcast Holdings

Retail



Robert Johnson
Delicious Records



Terri Rossi
Terri Rossi Associates

Records



C.C. McClendon
VP, R&B Promotion
Arista Records



Vernon Slaughter
Vernon L. Slaughter PC
The Artist Factory LLC

R&B/HIP-HOP POWERPLAYS

FOR WEEK ENDING JULY 13, 2003



Songs ranked by number of detections. Playlists are listed in order of TSA weekly cume, beginning with the highest-cuming station. Cumes are updated twice yearly following the release of the spring and fall Arbitron surveys. The number of stations shown each week varies depending upon space.
Airplay Adds (AA) denotes songs with 6 or more detections at station for first time this week.

AIRPLAY LEADERBOARD

THE STATIONS THAT BREAK THE HITS



#1
WZMX Hartford, CT
(MD: DJ Buck)
Airplay Leader Designations: 13

- #2 **WQHT, New York, NY**
(PD/MD: Cloherty/E-Bro) 9
- #3 **WJNH, Baton Rouge, LA**
(PD: Randy Chase) 7
- #4 **WBHM, Norfolk, VA**
(PD: Heart Attack) 6
- #5 **KKDA, Dallas, TX**
(PD: Skip Cheatham) 5

Refer to Impact! page for this week's Airplay Leaders and Airplay Leaderboard rules.

WQHT New York
VP/Pgm: Tracy Cloherty
MD: E-Bro
Emmis 212-229-9797

TW	LW	STATIONS
1	1	Beyonce Featuring Jay-Z Crazy In Love 72 66
2	2	50 Cent What U Gangsta 60 48
3	3	Sean Paul Like Glue 58 58
4	4	Monica So Gone 58 44
5	5	Lumidee Never Leave You - Uh Ooh, Uh Oo 57 66
6	6	50 Cent P.I.M.P. 48 41
7	7	Giunwine In Those Jeans 45 24
8	8	Lil' Kim Featuring 50 Cent Magic Stick 42 44
9	9	Sean Paul Get Busy 41 53
10	10	Pharrell Featuring Jay-Z Frontin' 40 35
11	11	50 Cent Featuring Eminem Patiently Wait 37 49
12	12	Nas Featuring Pharrell Nas' Angels...T 36 33
13	13	Beyonce Featuring Sean Paul Baby Boy 36 39
14	14	Mary J. Blige Featuring Meth Love At Is 35 37
15	15	Leon Fear Featuring Kells How You Want That 34 23
16	16	Beyonce Featuring Ghostface Summertime 32 2
17	17	Sheep Louch 2 Guni Up 32 19
18	18	Ashtanti Rock Wit U (Awww Baby) 32 39
19	19	Ashtanti Rain On Me 31 8
20	20	50 Cent If I Can't 31 38
21	21	Joe Budden Featuring Busta R Fire (Yes, Clipse Where The Last Time 31 43
22	22	Fabulous Featuring Tania Or Into You 28 27
23	23	Busta Rhymes Light Your Ass On Fire 27 2
24	24	Joe Budden Pump It Up 27 22
25	25	Juelz Santana Featuring Cam' Dissel (Sa 26 19
26	26	Elephant Man Pon De River, Pon De Bank 25 17
27	27	Chingy Right Thurr 21 22
28	28	David Banner Featuring Lil' Like A Pim 21 23
29	29	Fabulous Featuring Mike Shor Can't Let 19 34
30	30	Bone Crusher Featuring Kille Never Scar 17 19
31	31	50 Cent Featuring Sean Paul Dem Not Rea 16 4
32	32	Timbaland & Magoo Featuring Cop That S 14 19
33	33	Lil' Kim Can You Hear Me Now 11 9
34	34	DMX Where The Hood At 11 28
35	35	Lil' Jon & The East Side Boyz Get Low 10 6
36	36	2Pac Thugz Mansion 10 7
37	37	Clipse When The Last Time 10 11
38	38	R. Kelly Thoa Thong 9 2
39	39	Nas Made You Look 9 4
40	40	Conn Coming At Ya 9 5
AA	AA	Beyonce Featuring Ghostface Summertime 32 2
AA	AA	50 Cent Featuring Sean Paul Dem Not Rea 16 4
AA	AA	R. Kelly Thoa Thong 9 2

KPWR Los Angeles
Dir/Pgm: Damion Young
APD/MD: E-man
Emmis 818-953-4200

TW	LW	STATIONS
1	1	2Pac Featuring Trick Daddy Still Ballin 97 82
2	2	50 Cent Featuring Nate Dogg 21 Question 92 77
3	3	50 Cent If I Can't 89 63
4	4	Westside Connection Featuring Lights Out 89 71
5	5	50 Cent Featuring The Notori Realist N* 87 35
6	6	Lil' Kim Featuring 50 Cent Magic Stick 58 76
7	7	Chingy Right Thurr 50 76
8	8	Ashtanti Rock Wit U (Awww Baby) 48 48
9	9	H-C Featuring DJ Quik Let Me Know 48 50
10	10	Fabulous Featuring Tania Or Into You 47 41
11	11	50 Cent P.I.M.P. 40 38
12	12	Xzibit Featuring Eminem & Na My Name 38 28
13	13	Pharrell Featuring Jay-Z Frontin' 37 28
14	14	Snoop Dogg Featuring Pharrell Beautiful 36 33
15	15	Sly Boogaloo 34 8
16	16	Thalia Featuring Fat Joe I Want You 34 29
17	17	Fabulous Featuring Mike Shor Can't Let 32 39
18	18	Roscoe Smooth Sain' 32 39
19	19	Busta Rhymes & Mariah Carey I Know Wha 31 38
20	20	Tyrese How You Gonna Act Like That 29 20
21	21	DMX Gon' Give It To Ya 26 27
22	22	Nas I Can 23 19
23	23	Beyonce Featuring Jay-Z Crazy In Love 23 33
24	24	Nelly, P. Diddy & Murphy Lee Shake Ya T 22 16
25	25	Suga Free Angry Enuff 22 16
26	26	Mary J. Blige Featuring Meth Love At Is 18 15
27	27	Lil' Jon & The East Side Boyz Get Low 18 18
28	28	Black Eyed Peas Where Is The Love? 18 21
29	29	Oac Dogg Catcha 16 17
30	30	Ludacris Act A Fool 16 24
31	31	Monica So Gone 15 18
32	32	Busta Rhymes Light Your Ass On Fire 14 11
33	33	Lumidee Never Leave You - Uh Ooh, Uh Oo 14 19
34	34	Sean Paul Like Glue 12 21
35	35	Mya My Love Is Like... Wo 11 8
36	36	Joe Budden Featuring Busta R Fire (Yes, Clipse Where The Last Time 10 11
37	37	Mark Ronson Featuring Ghost Oohwee 9 6
38	38	DMX Where The Hood At 8 5
39	39	Sean Paul Get Busy 7 5
40	40	David Banner Featuring Lil' Like A Pim 6 8
AA	AA	Suga Free Angry Enuff 19 0
AA	AA	DMX Where The Hood At 8 5

WWPR New York
PD: Michael Saunders
MD: Mara Melendez
Clear Channel 212-704-1051

TW	LW	STATIONS
1	1	Pharrell Featuring Jay-Z Frontin' 82 46
2	2	Beyonce Featuring Jay-Z Crazy In Love 82 61
3	3	Giunwine In Those Jeans 77 69
4	4	Monica So Gone 77 77
5	5	Elephant Man Pon De River, Pon De Bank 73 35
6	6	Sean Paul Like Glue 65 65
7	7	50 Cent What U Gangsta 58 50
8	8	50 Cent P.I.M.P. 52 44
9	9	Aaliyah Come Over 46 54
10	10	Heather Headley I Wish I Wasn't 41 60
11	11	R. Kelly Step In The Name Of Love 38 33
12	12	Ashtanti Rock Wit U (Awww Baby) 37 37
13	13	Sean Paul Get Busy 36 25
14	14	Snoop Dogg Featuring Pharrell Beautiful 32 63
15	15	Fabulous Featuring Tania Or Into You 30 12
16	16	Mary J. Blige Featuring Meth Love At Is 29 22
17	17	YoungBloodZ Featuring Lil' Like A Pim 29 21
18	18	Jay-Z La-La (Excuse Me Again) 28 23
19	19	Lumidee Never Leave You - Uh Ooh, Uh Oo 27 27
20	20	Busta Rhymes Light Your Ass On Fire 25 22
21	21	Joe Budden Pump It Up 25 20
22	22	R. Kelly Thoa Thong 24 21
23	23	Lil' Kim Featuring 50 Cent Magic Stick 23 27
24	24	Lil' Mo Featuring Fabulous 4 Ever 22 26
25	25	Lil' Cool J Introducing Kandle Amazon 21 13
26	26	Fabulous Featuring Mike Shor Can't Let 20 21
27	27	Tyrese How You Gonna Act Like That 17 12
28	28	Payback Feat. 50 Cent Trust Nobody 17 17
29	29	Timbaland & Magoo Featuring Cop That S 15 20
30	30	50 Cent If I Can't 13 26
31	31	Mya My Love Is Like... Wo 11 8
32	32	Busta Rhymes & Mariah Carey I Know Wha 9 19
33	33	50 Cent Featuring Sean Paul Dem Not Rea 8 9
34	34	Jaheim Put That Woman First 8 9
35	35	Leon Fear Featuring Kells How You Want That 7 9
36	36	112 Featuring Super Cat Na Na Na 6 5
37	37	Chingy Right Thurr 6 5
38	38	Tania Officially Missing You 5 2
39	39	Nelly, P. Diddy & Murphy Lee Shake Ya T 5 0
40	40	Lil' Kim Featuring Mr. Cheek The Jump O 4 0
AA	AA	112 Featuring Super Cat Na Na Na 6 5
AA	AA	112 Featuring Super Cat Na Na Na 6 5
AA	AA	Chingy Right Thurr 6 5

WBLS New York
PD: Vinny Brown
MD: Deeneen Womack
Inner City 212-447-1000

TW	LW	STATIONS
1	1	The Isley Brothers Featuring What Would 53 43
2	2	Ashtanti Rock Wit U (Awww Baby) 44 35
3	3	Giunwine In Those Jeans 44 36
4	4	Beyonce Featuring Jay-Z Crazy In Love 43 34
5	5	Monica So Gone 43 37
6	6	Lil' Kim Featuring 50 Cent Magic Stick 41 27
7	7	Busta Rhymes & Mariah Carey I Know Wha 33 28
8	8	Lil' Mo Featuring Fabulous 4 Ever 26 23
9	9	Heather Headley I Wish I Wasn't 25 23
10	10	Syleena Johnson Faithful To You 25 21
11	11	Fabulous Featuring Mike Shor Can't Let 24 21
12	12	Tyrese Signs Of Love Makin' 23 21
13	13	Mary J. Blige Featuring Meth Love At Is 21 20
14	14	Joe Budden Pump It Up 21 11
15	15	Aaliyah Come Over 18 19
16	16	R. Kelly Step In The Name Of Love 18 20
17	17	Dwela Find A Way 17 13
18	18	Lumidee Never Leave You - Uh Ooh, Uh Oo 17 16
19	19	Sean Paul Like Glue 16 11
20	20	Dru Hill I Love You 15 20
21	21	Kindred The Family Soul Far Away 14 11
22	22	Vivian Green Fanatic 14 14
23	23	Jaheim Put That Woman First 14 17
24	24	Leon Fear Featuring Kells How You Want That 13 9
25	25	Lil' Cool J Introducing Kandle Amazon 13 12
26	26	Javiee Crazy 13 10
27	27	Nes Nubians Temperature Rising 12 9
28	28	Floetry Say Yes 12 17
29	29	112 Featuring Super Cat Na Na Na 11 0
30	30	Bow Wow Featuring Baby Let's Get Down 11 3
31	31	Tania Officially Missing You 11 6
32	32	Nick Cannon Featuring B2K Feelin' Freak 12 6
33	33	2Pac Thugz Mansion 12 9
34	34	50 Cent Featuring Nate Dogg 21 Question 11 16
35	35	Pharrell Featuring Jay-Z Frontin' 10 2
36	36	50 Cent In Da Club 10 6
37	37	Lil' Kim Featuring Mr. Cheek The Jump O 10 8
38	38	JS Ice Cream 10 12
39	39	Jay-Z Excuse Me Miss 9 6
40	40	R. Kelly I'll Never Leave 9 8
AA	AA	112 Featuring Super Cat Na Na Na 11 0
AA	AA	Bow Wow Featuring Baby Let's Get Down 11 3
AA	AA	Pharrell Featuring Jay-Z Frontin' 10 2

KKBT Los Angeles
PD: Roberto Scopia
Radio One 323-634-1800

TW	LW	STATIONS
1	1	Chingy Right Thurr 76 70
2	2	Monica So Gone 71 57
3	3	Giunwine In Those Jeans 67 40
4	4	50 Cent P.I.M.P. 59 27
5	5	50 Cent Featuring The Notori Realist N* 55 41
6	6	Ashtanti Rock Wit U (Awww Baby) 47 55
7	7	50 Cent What U Gangsta 42 30
8	8	Aaliyah Miss You 42 46
9	9	Beyonce Featuring Jay-Z Crazy In Love 42 46
10	10	Lumidee Never Leave You - Uh Ooh, Uh Oo 37 37
11	11	Mya My Love Is Like... Wo 36 23
12	12	Nelly, P. Diddy & Murphy Lee Shake Ya T 35 32
13	13	Aaliyah Come Over 34 17
14	14	Tyrese Signs Of Love Makin' 34 23
15	15	Joe Budden Pump It Up 33 45
16	16	Lil' Jon & The East Side Boyz Get Low 29 19
17	17	Roscoe Smooth Sain' 28 15
18	18	Fabulous Featuring Tania Or Into You 28 18
19	19	Fabulous Featuring Mike Shor Can't Let 28 31
20	20	R. Kelly Thoa Thong 27 9
21	21	2Pac Featuring Trick Daddy Still Ballin 26 20
22	22	Westside Connection Featuring Lights Out 26 36
23	23	Busta Rhymes & Mariah Carey I Know Wha 24 39
24	24	David Banner Featuring Lil' Like A Pim 22 30
25	25	Lil' Kim Featuring 50 Cent Magic Stick 22 9
26	26	Sean Paul Like Glue 17 1
27	27	Pharrell Featuring Jay-Z Frontin' 17 19
28	28	R. Kelly Featuring Big Tige Snake 17 21
29	29	112 Featuring Super Cat Na Na Na 16 12
30	30	Mary J. Blige Featuring Meth Love At Is 16 13
31	31	Snoop Dogg Featuring Pharrell Beautiful 15 11
32	32	Nick Cannon Featuring B2K Feelin' Freak 12 6
33	33	2Pac Thugz Mansion 12 9
34	34	Ludacris Featuring Mystikal Move B***h 11 13
35	35	Jay-Z Excuse Me Miss 10 9
36	36	Wayne Wonder No Letting Go 10 10
37	37	Sean Paul Get Busy 10 13
38	38	Justin Timberlake Cry Me A River 9 3
39	39	Ashtanti Baby 9 3
40	40	LL Cool J I'm U Better 9 9
AA	AA	Bow Wow Featuring Baby Let's Get Down 7 1
AA	AA	Busta Rhymes Light Your Ass On Fire 6 0

WGCI Chicago
OM: Elroy R.C. Smith
APD/MD: Tiffany Green
Clear Channel 312-540-2000

TW	LW	STATIONS
1	1	Chingy Right Thurr 70 52
2	2	Giunwine In Those Jeans 68 73
3	3	Monica So Gone 65 75
4	4	R. Kelly I'll Never Leave 58 51
5	5	R. Kelly Forever 56 54
6	6	Ruben Studdard Superstar 53 43
7	7	Aaliyah Come Over 47 71
8	8	O'Jays I Love You 43 40
9	9	Avant Read Your Mind 40 36
10	10	David Banner Featuring Lil' Like A Pim 35 39
11	11	Beyonce Featuring Jay-Z Crazy In Love 33 33
12	12	Lumidee Never Leave You - Uh Ooh, Uh Oo 28 21
13	13	Fabulous Featuring Tania Or Into You 23 15
14	14	Bone Crusher Featuring Kille Never Scar 22 14
15	15	R. Kelly Thoa Thong 22 21
16	16	Lil' Jon & The East Side Boyz Get Low 21 11
17	17	Heather Headley I Wish I Wasn't 20 30
18	18	Sean Paul Get Busy 19 11
19	19	Ashtanti Rain On Me 19 12
20	20	Pharrell Featuring Jay-Z Frontin' 19 15
21	21	702 I Still Love You 16 29
22	22	Fabulous Featuring Mike Shor Can't Let 14 16
23	23	Mary J. Blige Featuring Meth Love At Is 14 21
24	24	Missy "Misdemeanor" Elliott P***ycat 13 11
25	25	50 Cent Featuring Nate Dogg 21 Question 13 13
26	26	Lil' Kim Featuring Twista Thug Luv 13 31
27	27	Busta Rhymes & Mariah Carey I Know Wha 12 12
28	28	R. Kelly Featuring Big Tige Snake 12 15
29	29	Ashtanti Rock Wit U (Awww Baby) 12 25
30	30	Bow Wow Featuring Baby Let's Get Down 11 13
31	31	Sean Paul Like Glue 10 3
32	32	50 Cent P.I.M.P. 10 8
33	33	Vivian Green Emotional Rollercoaster 9 8
34	34	50 Cent In Da Club 9 9
35	35	50 Cent Featuring 50 Cent Magic Stick 9 16
36	36	Lil' Kim Featuring 50 Cent Magic Stick 9 16
37	37	Beanie Sigel & Freeway Rok The Mic 8 3
38	38	Floetry Getting Late 8 3
39	39	Justin Timberlake Still On My Brain 8 3
40	40	Floetry Say Yes 8 7
AA	AA	Justin Timberlake Still On My Brain 8 3
AA	AA	Jagged Edge Walked Outta Heaven 7 0
AA	AA	Tyrese Signs Of Love Makin' 7 3

WJMN Boston
PD: Jack McCartney
APD: Dennis O'Heron
MD: Chris Tyler
Clear Channel 781-663-2500

TW	LW	STATIONS
1	1	Beyonce Featuring Jay-Z Crazy In Love 94 90
2	2	50 Cent P.I.M.P. 88 82
3	3	Fabulous Featuring Tania Or Into You 87 83
4	4	Ashtanti Rock Wit U (Awww Baby) 87 85
5	5	Lumidee Never Leave You - Uh Ooh, Uh Oo 85 88
6	6	50 Cent P.I.M.P. 84 88
7	7	Lil' Kim Featuring 50 Cent Magic Stick 54 50
8	8	Sean Paul Like Glue 51 44
9	9	Mary J. Blige Featuring Meth Love At Is 50 39
10	10	Thalia Featuring Fat Joe I Want You 46 34
11	11	Chingy Right Thurr 43 19
12	12	Sean Paul Get Busy 39 35
13	13	Fabulous Featuring Mike Shor Can't Let 39 35
14	14	Beyonce Featuring Ghostface Summertime 39 52
15	15	R. Kelly Thoa Thong 37 50
16	16	50 Cent Featuring Nate Dogg 21 Question 32 38
17	17	R. Kelly Featuring Big Tige Snake 31 51
18	18	Giunwine In Those Jeans 25 4
19	19	Nelly, P. Diddy & Murphy Lee Shake Ya T 22 16
20	20	Brat Featuring Cherish In Love Wit C 18 14
21	21	Beyonce Featuring Ghostface Summertime 18 1
22	22	Fabulous Featuring P. Diddy Trade It A 18 17
23	23	City High What Would You Do? 17 18
24	24	Jagged Edge With Nelly Where The Party 16 14
25	25	Busta Rhymes Featuring P. Di Pass The C 16 17
26	26	Eve Satisfaction 15 17
27	27	Jermaine Dupri & Ludacris Welcome To At 15 19
28	28	50 Cent P.I.M.P. 15 13
29	29	Ludacris Southern Hospitality 14

R&B/HIP-HOP

FOR WEEK ENDING JULY 13, 2003



Nielsen Broadcast Data Systems

Airplay Adds (AA) denotes songs with 6 or more detections at station for first time this week.

POWERPLAYISTS

KBFB Dallas PD: John Candelaria MD: Big 3nk Radio One 972-331-5400



Table with columns: Rank, Title, Artist, TW, LW, Detections, Audience. Top entry: 1 H.A.W.K. Featuring Big T You Already Kn

WDTJ Detroit PD: Charles "Spudd" Spence Radio One 313-259-2000



Table with columns: Rank, Title, Artist, TW, LW, Detections, Audience. Top entry: 1 Monica So Gone

WPHI Philadelphia PD: Colby Cobb APD/MD: Raphael George Radio One 215-884-9400



Table with columns: Rank, Title, Artist, TW, LW, Detections, Audience. Top entry: 1 Freeway Featuring Peedi Crakk Flipside

WHTA Atlanta PD: Jerry Smokin' B APD: Dimitrios Stevens MD: Ramona DeBreaux Radio One 404-765-9750



Table with columns: Rank, Title, Artist, TW, LW, Detections, Audience. Top entry: 1 Beyonce Featuring Jay-Z Crazy In Love

KPTY Houston PD/MD: Marco Arias Hispanic 713-407-1415



Table with columns: Rank, Title, Artist, TW, LW, Detections, Audience. Top entry: 1 Beyonce Featuring Jay-Z Crazy In Love

WJHM Orlando PD: Stevie DeMann APD: Keith Memoly MD: Jay Love Infinity 407-919-1000



Table with columns: Rank, Title, Artist, TW, LW, Detections, Audience. Top entry: 1 Monica So Gone

WZMX Hartford APD/MD: DJ Buck Infinity 860-677-6700



Table with columns: Rank, Title, Artist, TW, LW, Detections, Audience. Top entry: 1 Fabolous Featuring Tamia Or Into You

KKFR Phoenix PD: Bruce St. James MD: Joey Boy MD: J Philla Emmis 602-274-6200



Table with columns: Rank, Title, Artist, TW, LW, Detections, Audience. Top entry: 1 Chingy Right Thurr

WPEF Charlotte OM: Terry Avery MD: Deon Cole Infinity 704-333-0131



Table with columns: Rank, Title, Artist, TW, LW, Detections, Audience. Top entry: 1 Lil Jon & The East Side Boyz Get Low

AIRPLAY Monitor RAP

Compiled from a national sample of data supplied by Broadcast Data Systems to Airplay Monitor. 99 R&B/Hip-Hop and 53 Rhythmic Top 40 stations are electronically monitored 24 hours a day, 7 days a week. © 2003 VNU Business Media, Inc. All rights reserved.

Nielsen Broadcast Data Systems

FOR WEEK ENDING JULY 13, 2003

Main chart table with columns: THIS WEEK, LAST WEEK, WKS. ON CHART, TITLE/IMPR/PROMOTION LABEL, ARTIST, TW, LW, MILLIONS, AUDIENCE, RANK. Top entry: 1 RIGHT THURR DISTURBING THA PEACE/CAPITOL

Songs ranked by number of detections. Songs showing an increase in detections over the previous week, regardless of chart movement. A song will also receive a bullet if its percentage loss in detections does not exceed the percentage of monitored station down time for the format.

GREATEST GAINERS RAP INCREASE IN DETECTIONS. 50 CENT • P.I.M.P. (Shady/Aftermath/Interscope) +966. FABOLOUS FEATURING TAMIA OR ASHANTI • Into You (Desert Storm/Elektra/EEG) +808.

Songs posting gains in detections or with a percentage loss in detections equal to or better than the monitored downtime percentage in the format. Songs listed in order of detections. *Indicates station experienced between 24 and 56 hours of monitored downtime during the chart week.

TOP 10 BOUND

Total Detections/Gain

MARY J. BLIGE FEAT. METHOD MAN 2822/422
Love At 1st Sight (Geffen)

Total Stations: 98 **Chart Move: 13-12**
H (11), M (48), L (39) **Airplay Adds: 4**

City	Station	W	Tu	W	Th	Fr	Sa	Su	ID
New York	BET	21	20	19	18	17	16	15	14
LA	KRRL	18	17	16	15	14	13	12	11
Chicago	WGNL	14	13	12	11	10	9	8	7
San Fran	WHPH	14	13	12	11	10	9	8	7
Dallas	KRBL	13	12	11	10	9	8	7	6
Phoenix	KRBL	13	12	11	10	9	8	7	6
San Antonio	KRBL	13	12	11	10	9	8	7	6
Detroit	WJLB	13	12	11	10	9	8	7	6
Wash. DC	WJLA	13	12	11	10	9	8	7	6
Atlanta	WJLA	13	12	11	10	9	8	7	6
Houston	WJLA	13	12	11	10	9	8	7	6
Phoenix	WJLA	13	12	11	10	9	8	7	6
St. Louis	WJLA	13	12	11	10	9	8	7	6

PHARRELL FEATURING JAY-Z 2631/461

Frontin' (Star Trak/Arista)

Total Stations: 96 **Chart Move: 17-13**
H (11), M (44), L (41) **Airplay Adds: 6**

City	Station	W	Tu	W	Th	Fr	Sa	Su	ID
New York	BET	30	29	28	27	26	25	24	23
LA	KRRL	25	24	23	22	21	20	19	18
Chicago	WGNL	22	21	20	19	18	17	16	15
San Fran	WHPH	22	21	20	19	18	17	16	15
Dallas	KRBL	21	20	19	18	17	16	15	14
Phoenix	KRBL	21	20	19	18	17	16	15	14
San Antonio	KRBL	21	20	19	18	17	16	15	14
Detroit	WJLB	21	20	19	18	17	16	15	14
Wash. DC	WJLA	21	20	19	18	17	16	15	14
Atlanta	WJLA	21	20	19	18	17	16	15	14
Houston	WJLA	21	20	19	18	17	16	15	14
Phoenix	WJLA	21	20	19	18	17	16	15	14
St. Louis	WJLA	21	20	19	18	17	16	15	14

FABOLOUS FEAT. TAMIA OR ASHANTI 2554/513

Into You (Desert Storm/Elektra/EEG)

Total Stations: 93 **Chart Move: 19-14**
H (10), M (36), L (47) **Airplay Adds: 4**

City	Station	W	Tu	W	Th	Fr	Sa	Su	ID
New York	BET	21	20	19	18	17	16	15	14
LA	KRRL	18	17	16	15	14	13	12	11
Chicago	WGNL	14	13	12	11	10	9	8	7
San Fran	WHPH	14	13	12	11	10	9	8	7
Dallas	KRBL	13	12	11	10	9	8	7	6
Phoenix	KRBL	13	12	11	10	9	8	7	6
San Antonio	KRBL	13	12	11	10	9	8	7	6
Detroit	WJLB	13	12	11	10	9	8	7	6
Wash. DC	WJLA	13	12	11	10	9	8	7	6
Atlanta	WJLA	13	12	11	10	9	8	7	6
Houston	WJLA	13	12	11	10	9	8	7	6
Phoenix	WJLA	13	12	11	10	9	8	7	6
St. Louis	WJLA	13	12	11	10	9	8	7	6

SEAN PAUL (VP) 2551/336

Like Glue (VP/Antiatic)

Total Stations: 95 **Chart Move: 16-15**
H (16), M (37), L (42) **Airplay Adds: 0**

City	Station	W	Tu	W	Th	Fr	Sa	Su	ID
New York	BET	21	20	19	18	17	16	15	14
LA	KRRL	18	17	16	15	14	13	12	11
Chicago	WGNL	14	13	12	11	10	9	8	7
San Fran	WHPH	14	13	12	11	10	9	8	7
Dallas	KRBL	13	12	11	10	9	8	7	6
Phoenix	KRBL	13	12	11	10	9	8	7	6
San Antonio	KRBL	13	12	11	10	9	8	7	6
Detroit	WJLB	13	12	11	10	9	8	7	6
Wash. DC	WJLA	13	12	11	10	9	8	7	6
Atlanta	WJLA	13	12	11	10	9	8	7	6
Houston	WJLA	13	12	11	10	9	8	7	6
Phoenix	WJLA	13	12	11	10	9	8	7	6
St. Louis	WJLA	13	12	11	10	9	8	7	6

TYRESE 2044/447

Sigs Of Love Makin' (J/RMG)

Total Stations: 85 **Chart Move: 27-21**
H (9), M (27), L (49) **Airplay Adds: 4**

City	Station	W	Tu	W	Th	Fr	Sa	Su	ID
New York	BET	16	15	14	13	12	11	10	9
LA	KRRL	13	12	11	10	9	8	7	6
Chicago	WGNL	11	10	9	8	7	6	5	4
San Fran	WHPH	11	10	9	8	7	6	5	4
Dallas	KRBL	10	9	8	7	6	5	4	3
Phoenix	KRBL	10	9	8	7	6	5	4	3
San Antonio	KRBL	10	9	8	7	6	5	4	3
Detroit	WJLB	10	9	8	7	6	5	4	3
Wash. DC	WJLA	10	9	8	7	6	5	4	3
Atlanta	WJLA	10	9	8	7	6	5	4	3
Houston	WJLA	10	9	8	7	6	5	4	3
Phoenix	WJLA	10	9	8	7	6	5	4	3
St. Louis	WJLA	10	9	8	7	6	5	4	3

AALIYAH 2406/237

Come Over (Blackground/Universal/UMRG)

Total Stations: 86 **Chart Move: 18-17**
H (18), M (25), L (43) **Airplay Adds: 1**

City	Station	W	Tu	W	Th	Fr	Sa	Su	ID
New York	BET	18	17	16	15	14	13	12	11
LA	KRRL	15	14	13	12	11	10	9	8
Chicago	WGNL	12	11	10	9	8	7	6	5
San Fran	WHPH	12	11	10	9	8	7	6	5
Dallas	KRBL	11	10	9	8	7	6	5	4
Phoenix	KRBL	11	10	9	8	7	6	5	4
San Antonio	KRBL	11	10	9	8	7	6	5	4
Detroit	WJLB	11	10	9	8	7	6	5	4
Wash. DC	WJLA	11	10	9	8	7	6	5	4
Atlanta	WJLA	11	10	9	8	7	6	5	4
Houston	WJLA	11	10	9	8	7	6	5	4
Phoenix	WJLA	11	10	9	8	7	6	5	4
St. Louis	WJLA	11	10	9	8	7	6	5	4

NELLY, P. DIDDY & MURPHY LEE 1972/303

Shake Ya Tailfeather (Bad Boy/UMRG)

Total Stations: 88 **Chart Move: 25-22**
H (5), M (30), L (53) **Airplay Adds: 2**

City	Station	W	Tu	W	Th	Fr	Sa	Su	ID
New York	BET	23	22	21	20	19	18	17	16
LA	KRRL	19	18	17	16	15	14	13	12
Chicago	WGNL	16	15	14	13	12	11	10	9
San Fran	WHPH	16	15	14	13	12	11	10	9
Dallas	KRBL	15	14	13	12	11	10	9	8
Phoenix	KRBL	15	14	13	12	11	10	9	8
San Antonio	KRBL	15	14	13	12	11	10	9	8
Detroit	WJLB	15	14	13	12	11	10	9	8
Wash. DC	WJLA	15	14	13	12	11	10	9	8
Atlanta	WJLA	15	14	13	12	11	10	9	8
Houston	WJLA	15	14	13	12	11	10	9	8
Phoenix	WJLA	15	14	13	12	11	10	9	8
St. Louis	WJLA	15	14	13	12	11	10	9	8

R. KELLY 1529/677

Thoin' Thoin' (Jive)

Total Stations: 85 **Chart Move: Debut 27**
H (6), M (21), L (58) **Airplay Adds: 20**

City	Station	W	Tu	W	Th	Fr	Sa	Su	ID
New York	BET	23	22	21	20	19	18	17	16
LA	KRRL	19	18	17	16	15	14	13	12
Chicago	WGNL	16	15	14	13	12	11	10	9
San Fran	WHPH	16	15	14	13	12	11	10	9
Dallas	KRBL	15	14	13	12	11	10	9	8
Phoenix	KRBL	15	14	13	12	11	10	9	8
San Antonio	KRBL	15	14	13	12	11	10	9	8
Detroit	WJLB	15	14	13	12	11	10	9	8
Wash. DC	WJLA	15	14	13	12	11	10	9	8
Atlanta	WJLA	15	14	13	12	11	10	9	8
Houston	WJLA	15	14	13	12	11	10	9	8
Phoenix	WJLA	15	14	13	12	11	10	9	8
St. Louis	WJLA	15	14	13	12	11	10	9	8

YOUNG GUNZ 1385/113

Can't Stop, Won't Stop (Roc-A-Fella/Def Jam/IDJMG)

Total Stations: 84 **Chart Move: 30-30**
H (1), M (18), L (65) **Airplay Adds: 3**

City	Station	W	Tu	W	Th	Fr	Sa	Su	ID
New York	BET	10	9	8	7	6	5	4	3
LA	KRRL	8	7	6	5	4	3	2	1
Chicago	WGNL	6	5	4	3	2	1	0	0
San Fran	WHPH	6	5	4	3	2	1	0	0
Dallas	KRBL	5	4	3	2	1	0	0	0
Phoenix	KRBL	5	4	3	2	1	0	0	0
San Antonio	KRBL								

IMPACT!



Nielsen Broadcast Data Systems

Songs posting gains in detections or with a percentage loss in detections equal to or better than the monitored downtime percentage in the format. Songs listed in order of detections.

*Indicates station experienced between 24 and 56 hours of monitored downtime during the chart week.

R. KELLY <i>I'll Never Leave (Jive)</i> Total Stations: 40 Heavy (9) KATZ, WGCI, WHRK, WJLB, WPWX, WQUE, WSSP, WUSL, WZHT Medium (2), Light (29)	846/143	BLACK EYED PEAS <i>Where Is The Love? (A&M/Interscope)</i> Total Stations: 31 Heavy (2) KUJU, WJNH Medium (4), Light (25)	339/12	OBIE TRICE FEAT. DR. DRE & EMINEM <i>Shit Hits The Fan (Shady/Aftermath/Interscope)</i> Total Stations: 25 Heavy (0) Medium (1), Light (24) Airplay Adds: 6 WBTF, WEDR, WJNH, WJWZ, WWBZ, WWWZ	160/89	BABY BASH FEATURING FRANKIE J <i>Suga Suga (Universal/UMRG)</i> Total Stations: 4 Heavy (1) KPTY Medium (0), Light (3)	111/6	ADAMSHAME <i>Don't Play Dat (Trumpp Tight)</i> Total Stations: 15 Heavy (0) Medium (0), Light (15)	75/13
BUSTA RHYMES <i>Light Your Ass On Fire (Star Trak/Arista)</i> Total Stations: 86 Heavy (1) WBHH Medium (5), Light (80) Airplay Adds: 16 KBMB, KKBT, KWID, KXHT, WEAS, WEDR, WFXA, WHRK, WJLB, WJMI, WJNH, WJTT, WJUC, WJWZ, WQSL, WWWZ	824/282	50 CENT <i>What Up Gangsta (Shady/Aftermath/Interscope)</i> Total Stations: 47 Heavy (2) WQHT, WWPR Medium (3), Light (42) Airplay Adds: 1 KMEL	334/13	SOULJA SLIM <i>I'll Pay For It (Cut Throat Commity)</i> Total Stations: 6 Heavy (1) WQUE Medium (2), Light (3)	157/0	ANTHONY HAMILTON <i>Comin' From Where I'm From (So So Def/Arista)</i> Total Stations: 15 Heavy (0) Medium (0), Light (15) Airplay Adds: 2 WEMX, WPGC	107/21	★ TWINZ <i>Freaks (PTP)</i> Total Stations: 7 Heavy (0) Medium (0), Light (7) Airplay Adds: 2 KRRQ, KVSP	74/25
TIMBALAND & MAGOO FEAT. MISSY ELLIOTT <i>Cop That Sh#! (Blackground/Universal/UMRG)</i> Total Stations: 78 Heavy (0) Medium (5), Light (73) Airplay Adds: 16 KIPR, KPTY, KRRQ, KXHT, WAJZ, WBLK, WBOT, WCKX, WDHT, WEMX, WENZ, WFUN, WJBT, WPRW, WQSL, WZFX	814/263	R. KELLY <i>Step In The Name Of Love (Jive)</i> Total Stations: 37 Heavy (2) WJLB, WQUE Medium (1), Light (34) Airplay Adds: 1 KMEL	304/17	AX FEATURING KILLER MIKE <i>Dream Eyes (1972 Entertainment)</i> Total Stations: 18 Heavy (0) Medium (1), Light (17) Airplay Adds: 1 KDKS	156/42	E-40 FEATURING CLIPSE <i>Quarterbackin' (Sick Wid' It/Jive)</i> Total Stations: 33 Heavy (0) Medium (1), Light (32) Airplay Adds: 1 WEMX	107/0	★ NUWINE & AJ <i>The Hooker (Wine O)</i> Total Stations: 8 Heavy (0) Medium (1), Light (7) Airplay Adds: 2 KKDA, WEMX	70/21
RUBEN STUDDARD <i>Superstar (JRMG)</i> Total Stations: 55 Heavy (3) WGCI, WHRK, WQUE Medium (8), Light (44) Airplay Adds: 6 KATZ, WEAS, WNPL, WSSP, WWWZ, WZFX	794/175	BONE CRUSHER FEAT. LADY ICE & MARCUS <i>Grippin' Tha Grain (Break 'Em Off/So So Def/Arista)</i> Total Stations: 45 Heavy (0) Medium (2), Light (43) Airplay Adds: 9 KBMB, KDKS, KPRS, KVEG, WBTF, WEMX, WJKS, WJTT, WWWZ	303/116	SCARFACE <i>Recognize (J Prince/Rap-A-Lot)</i> Total Stations: 15 Heavy (0) Medium (1), Light (14) Airplay Adds: 1 KNDA	152/29	KEM <i>Love Calls (Kemistry/Motown/UMRG)</i> Total Stations: 18 Heavy (0) Medium (1), Light (17) Airplay Adds: 1 WEDR	106/9	TECH N9NE <i>Imma Tell (Strange/MSC)</i> Total Stations: 16 Heavy (0) Medium (0), Light (16)	70/0
JOE BUDDEN FEAT. BUSTA RHYMES <i>Fire (Yes, Yes Y'all) (Def Jam/IDJMG)</i> Total Stations: 78 Heavy (1) KWID Medium (1), Light (76) Airplay Adds: 17 KIPR, KNDA, KPRS, KXHT, WAMO, WCKX, WEAS, WEMX, WEUP, WFXA, WHXT, WJBT, WJMH, WJTT, WJWZ, WQSL, WZFX	663/136	ZANE FEATURING TANK <i>Tonite, I'm Yours (Forster Bros./Priority/Capitol)</i> Total Stations: 32 Heavy (0) Medium (0), Light (32) Airplay Adds: 5 KPRS, KRRQ, KVSP, WJUC, WWBZ	266/33	JUSTIN TIMBERLAKE <i>Still On My Brain (Jive)</i> Total Stations: 29 Heavy (0) Medium (0), Light (29) Airplay Adds: 7 KMEL, KRRQ, WEMX, WGCI, WJKS, WJUC, WWDM	149/94	NOVEL <i>Peach (Rawkus/MCA)</i> Total Stations: 13 Heavy (0) Medium (1), Light (12)	104/1	KINDRED THE FAMILY SOUL <i>Far Away (Hidden Beach/Epic)</i> Total Stations: 16 Heavy (0) Medium (0), Light (16)	67/13
KEITH MURRAY <i>Candi Bar (Def Jam/IDJMG)</i> Total Stations: 62 Heavy (0) Medium (6), Light (56) Airplay Adds: 1 WPEG	613/84	DWELE <i>Find A Way (Virgin)</i> Total Stations: 32 Heavy (0) Medium (0), Light (32) Airplay Adds: 4 KPRS, KVSP, WEAS, WOWI	263/23	SYLEENA JOHNSON <i>Faithful To You (Jive)</i> Total Stations: 23 Heavy (0) Medium (1), Light (22)	146/11	CASSIDY <i>Take It (JRMG)</i> Total Stations: 24 Heavy (1) WBHH Medium (0), Light (23) Airplay Adds: 2 KDKS, WOWI	101/6	SHEEK LOUCH <i>2 Gunz Up (D-Block/Universal/UMRG)</i> Total Stations: 9 Heavy (0) Medium (1), Light (8)	65/5
JAVIER <i>Crazy (Capitol)</i> Total Stations: 51 Heavy (0) Medium (3), Light (48) Airplay Adds: 1 KPRS	521/13	WESTSIDE CONNECTION FEAT. KNOC-TURN'AL <i>Lights Out (Hoo-Bangin'/Baby Ree/Bungalow)</i> Total Stations: 14 Heavy (2) KPWR, KUJU Medium (3), Light (9)	256/27	KANE & ABEL <i>Toot It Up (Most Wanted Empire)</i> Total Stations: 17 Heavy (0) Medium (0), Light (17) Airplay Adds: 2 WJNH, WNPL	133/8	PRETTY TONY <i>Down In The Dirty (JRMG)</i> Total Stations: 21 Heavy (0) Medium (0), Light (21) Airplay Adds: 1 WJWZ	99/29	T.O.K. <i>She's Hot (VP)</i> Total Stations: 6 Heavy (1) WZMX Medium (0), Light (5)	60/17
YING YANG TWINS <i>Naggin' (ColliPark/TVT)</i> Total Stations: 40 Heavy (1) WJMH Medium (6), Light (33)	413/32	AVANT <i>Read Your Mind (Geffen)</i> Total Stations: 16 Heavy (1) WHRK Medium (1), Light (14)	235/41	50 CENT <i>Many Men (Wish Death) (Shady/Aftermath/Interscope)</i> Total Stations: 24 Heavy (0) Medium (2), Light (22)	139/1	NEEDA-S <i>Baby's Mama (Carry Your Baby) (T.U.G./New Line)</i> Total Stations: 11 Heavy (0) Medium (0), Light (11)	99/6	INSPECTAH DECK <i>The Movement (In The Paint/Koch)</i> Total Stations: 4 Heavy (1) WBHH Medium (0), Light (3)	59/3
112 FEATURING SUPER CAT <i>Na Na Na (Bad Boy/Def Soul/IDJMG)</i> Total Stations: 72 Heavy (0) Medium (0), Light (72) Airplay Adds: 14 KBTT, KDKS, KPRS, WAJZ, WBLK, WEMX, WFXE, WHTA, WJMI, WMBX, WQOK, WWPR, WZFX, WZMX	402/131	BIG GIPP <i>Steppin' Out (In The Paint/Koch)</i> Total Stations: 34 Heavy (0) Medium (0), Light (34) Airplay Adds: 11 KJMM, KRRQ, KXHT, WAMO, WCKX, WEMX, WEUP, WFXA, WHRK, WHXT, WQBT	223/102	BULL DOG <i>We Thuggin' (Iconz/In The Paint/Koch)</i> Total Stations: 25 Heavy (0) Medium (0), Light (25) Airplay Adds: 3 WHXT, WQBT, WWWZ	125/2	★ MARQUES HOUSTON FEAT. JOE BUDDEN <i>Clubbin' (T.U.G./A&M/Interscope)</i> Total Stations: 18 Heavy (0) Medium (1), Light (17) Airplay Adds: 4 KKDA, WJTT, WKYS, WPEG	94/83	LUTHER VANDROSS DUET WITH BEYONCE KNOWLES <i>The Closer I Get To You (JRMG/Columbia)</i> Total Stations: 8 Heavy (0) Medium (0), Light (8)	57/7
LUTHER VANDROSS <i>Dance With My Father (JRMG)</i> Total Stations: 35 Heavy (0) Medium (5), Light (30) Airplay Adds: 3 KMEL, WCKX, WWDM	365/21	DMX <i>Where The Hood At (Bloodline/Def Jam/IDJMG)</i> Total Stations: 44 Heavy (0) Medium (1), Light (43) Airplay Adds: 8 KPWR, KQKS, WAJZ, WDTJ, WJMN, WPGC, WPHI, WPRW	214/44	KELLY SPADE <i>We Ain't Goin Nowhere (D-Lo)</i> Total Stations: 15 Heavy (0) Medium (0), Light (15) Airplay Adds: 1 KRRQ	125/1	★ BEYONCE FEATURING GHOSTFACE KILLAH <i>Summertime (No Label)</i> Total Stations: 15 Heavy (0) Medium (1), Light (14) Airplay Adds: 4 WJMN, WPGC, WPHI, WQHT	88/75	FAM-LAY FEATURING KELIS <i>Rock N' Roll (Star Trak/Def Jam/IDJMG)</i> Total Stations: 5 Heavy (0) Medium (1), Light (4)	53/3
CHERISH FEATURING DA BRAT <i>Miss P (Reprise/Warner Bros.)</i> Total Stations: 43 Heavy (0) Medium (1), Light (42) Airplay Adds: 7 KBXX, KPRS, WAJZ, WGZB, WJTT, WPRW, WZFX	358/57	BOO & GOTTI FEAT. LIL WAYNE <i>Ain't It Man (Cash Money/Universal/UMRG)</i> Total Stations: 35 Heavy (0) Medium (1), Light (34)	208/18	★ ASHANTI <i>Rain On Me (Murder Inc./Def Jam/IDJMG)</i> Total Stations: 18 Heavy (0) Medium (1), Light (17) Airplay Adds: 3 WPEG, WPHI, WUSL	118/86	★ B2K <i>What A Girl Wants (T.U.G./Epic)</i> Total Stations: 9 Heavy (0) Medium (1), Light (8) Airplay Adds: 2 WQOK, WVEE	79/51	★ U.N.L.V. <i>Work That Thang (B Real)</i> Total Stations: 6 Heavy (0) Medium (0), Light (6) Airplay Adds: 2 KNOU, WQUE	52/24
ELEPHANT MAN <i>Pon De River, Pon De Bank (VP)</i> Total Stations: 31 Heavy (2) WWPR, WZMX Medium (4), Light (25)	349/27	H.A.W.K. FEATURING BIG T <i>You Already Know (Ghetto Dreams/Game Face)</i> Total Stations: 7 Heavy (2) KBFB, KKDA Medium (1), Light (4)	185/6	TREE AKA LIL HOLLYWOOD <i>Hot Sh*t (Bungalow)</i> Total Stations: 13 Heavy (0) Medium (0), Light (13) Airplay Adds: 2 WFXE, WJHM	117/14	BEANIE SIGEL <i>When You Hear That (Roc-A-Fella/Def Jam/IDJMG)</i> Total Stations: 32 Heavy (0) Medium (0), Light (32)	76/3	★ CHRISTINA AGUILERA FEAT. LIL' KIM <i>Can't Hold Us Down (RCA/RMG)</i> Total Stations: 5 Heavy (0) Medium (0), Light (5) Airplay Adds: 2 KVEG, WJNH	52/52
		JACKI-O <i>Pussy (Poe Boy)</i> Total Stations: 30 Heavy (0) Medium (3), Light (27) Airplay Adds: 3 KBTT, WEMX, WJWZ	181/18	FRANKIE J <i>Don't Wanna Try (Columbia)</i> Total Stations: 9 Heavy (0) Medium (2), Light (7) Airplay Adds: 1 WJHM	117/49	ATL <i>Calling All Girls (Noontime/Epic)</i> Total Stations: 16 Heavy (0) Medium (0), Light (16)	76/2	SMOKIE NORFUL <i>I Need You Now (EMI Gospel)</i> Total Stations: 17 Heavy (0) Medium (0), Light (17)	50/8

H=Heavy (45+ Detections), M=Medium (25-44), L=Light (Under 25). Airpower awarded to songs appearing in the top 20 on both the Airplay and Audience charts for the first time with increases in both detections and audience. ★ Initial impact: songs appearing on this page for the first time in summary form. Airplay Adds are songs with 6 or more detections at new stations this week. The Airplay Leaderboard ranks taste-maker stations that have been the most successful in identifying future hit songs as measured by the amount of AIRPOWER titles for which they were Airplay Leaders. Refer to each format's Power Playlists page to see this week's Airplay Leaders.

THIS WEEK	LAST WEEK	WKS. ON CHART	TITLE/IMPRINT/PROMOTION LABEL	ARTIST	DETECTIONS		AUDIENCE	
					TW	LW	MILLIONS	RANK
			★ ★ ★ No. 1 ★ ★ ★					
1	1	22	I WISH I WASN'T RCA/RMG	HEATHER HEADLEY	1113	1041	13.023	1
2	2	21	PUT THAT WOMAN FIRST DIVINE MILL/WARNER BROS.	JAHEIM	993	1012	11.393	2
3	4	26	LOVE CALLS KEMISTRY/MOTOWN/UMRG	KEM	935	893	10.438	3
4	3	11	DANCE WITH MY FATHER J/RMG	LUTHER VANDROSS	926	930	9.701	5
5	5	26	SAY YES SOLJAZ/DREAMWORKS	FLOETRY	799	858	10.129	4
6	6	23	WHAT WOULD YOU DO? DREAMWORKS	THE ISLEY BROTHERS FEATURING RONALD ISLEY	675	758	7.184	7
			★ GREATEST GAINER® ★					
7	10	20	FAR AWAY HIDDEN BEACH/EPIC	KINDRED THE FAMILY SOUL	651	535	7.679	6
8	7	11	OFFICIALLY MISSING YOU ELEKTRA/VEEG	TAMIA	648	597	5.546	8
9	8	18	I'LL NEVER LEAVE JIVE	R. KELLY	552	563	5.197	10
			★ MOST AIRPLAY ADDS ★					
10	11	6	THE ONLY THING MISSIN' ARISTA	ARETHA FRANKLIN	544	464	5.287	9
11	13	13	REST OF OUR LIVES JAY OZ/KOCH	JEFFREY OSBORNE	509	446	4.823	13
12	17	7	SUPERSTAR J/RMG	RUBEN STUDDARD	468	420	4.485	14
13	9	21	SHOULDA, WOULD, COULDA MOTOWN/UMRG	BRIAN MCKNIGHT	457	561	4.220	18
14	14	10	CRAZY CAPITOL	JAVIER	444	437	4.345	16
15	16	9	FANATIC COLUMBIA	VIVIAN GREEN	437	425	4.189	19
16	12	40	GUESS WHAT JIVE	SYLEENA JOHNSON	406	455	4.922	11
17	18	14	ALL IN THE WAY KALIMBA	EARTH, WIND & FIRE	405	394	3.953	21
18	15	38	HOW YOU GONNA ACT LIKE THAT J/RMG	TYRESE	397	428	4.909	12
19	19	39	EMOTIONAL ROLLERCOASTER COLUMBIA	VIVIAN GREEN	373	393	4.480	15
20	21	9	FAITHFUL TO YOU JIVE	SYLEENA JOHNSON	345	283	3.056	22
21	20	13	TRY IT ON MY OWN ARISTA	WHITNEY HOUSTON	281	350	2.711	23
22	22	20	STEP IN THE NAME OF LOVE JIVE	R. KELLY	243	219	4.235	17
23	23	8	SO GONE J/RMG	MONICA	217	206	4.116	20
24	25	7	SIGNS OF LOVE MAKIN' J/RMG	TYRESE	186	166	1.263	34
25	24	15	I NEED YOU NOW EMI GOSPEL	SMOKIE NORFUL	168	168	1.739	29
26	28	3	FIND A WAY VIRGIN	DWELE	153	129	1.862	27
27	31	4	THE CLOSER I GET TO YOU J/RMG/COLUMBIA	LUTHER VANDROSS DUET WITH BEYONCE KNOWLES	150	97	1.777	28
28	36	2	SAY HOW I FEEL DKG	RHIAN BENSON	137	87	1.145	38
29	38	5	CRAZY IN LOVE COLUMBIA	BEYONCE FEATURING JAY-Z	128	82	2.449	24
30	27	7	SLEEP IN THE MIDDLE REDZONE/ARISTA	BLU CANTRELL	123	147	0.846	-
31	29	6	ROCK WIT U (AWWWW BABY) MURDER INC./DEF JAM/IDJMG	ASHANTI	120	112	1.615	30
32	26	15	GUESS YOU'RE NOT THE ONE BPM	GEORGE DUKE	108	148	0.469	-
33	NEW ▶		KEEP ON PUSHIN' HOLLYWOOD	CALVIN RICHARDSON	99	72	0.801	-
34	33	3	ANGEL REPRISE/WARNER BROS.	JOHN STODDART	99	91	0.404	-
35	40	3	SINNER'S PRAYER VERITY/JIVE	DETRICK HADDON	91	82	0.598	-
36	NEW ▶		TURN OUT THE STARS BEEMARK	GERALD ALSTON & BLUE LOVETT	84	71	0.395	-
37	34	6	I KNOW WHAT YOU WANT J/MONARCPMG/IDJMG	BUSTA RHYMES & MARIAH CAREY FEATURING THE FLIPMODE SQUAD	83	90	1.866	26
38	39	6	TRAVELING ALONE COMPENDIA	THE TONY RICH PROJECT	82	82	0.517	-
39	37	2	CLOSER SKYBLAZE/ABB	GOAPELE	81	83	2.097	25
40	NEW ▶		SHAKEDOWN ELEKTRA/VEEG	LSG	76	74	0.408	-

Songs ranked by number of detections. ○ Songs showing an increase in detections over the previous week, regardless of chart movement. A song will also receive a bullet if its percentage loss in detections does not exceed the percentage of monitored station downtime for the format. A song that has been on the chart for more than 20 weeks will generally not receive a bullet, even if it registers an increase in detections. Airpower awarded to songs appearing in the top 20 on both the Airplay and Audience charts for the first time with increases in both detections and audience. Greatest Gainer awarded to the song with the largest increase in detections. Most Airplay Adds awarded to the song registering six or more detections at the most stations for the first time this week. A song with a gain in detections over the previous week is placed first if tied with a song with a decline over the same period. When tied songs are each gaining detections or each losing detections, the song being played on more stations is placed first. Songs below the top 20 become recurrenents and are removed from the chart after 26 weeks.

most airplay adds ADULT R&B

NEW STATIONS	
ARETHA FRANKLIN <i>The Only Thing Missin' (Arista)</i>	5
WMCS, WRNB, WSVY, WVAZ, WWIN Total Stations With Six Or More Detections: 38 TOTAL DETECTIONS BY DAYPART: 6-10 11% , 10-3 22% , 3-7 20% , 7-12 14% , 12-6A 33%	
RHIAN BENSON <i>Say How I Feel (DKG)</i>	4
KBLX, WDLT, WKXI, WVBE Total Stations With Six Or More Detections: 9 TOTAL DETECTIONS BY DAYPART: 6-10 10% , 10-3 24% , 3-7 18% , 7-12 16% , 12-6A 31%	
SYLEENA JOHNSON <i>Faithful To You (Jive)</i>	2
KQXL, WMMJ Total Stations With Six Or More Detections: 23 TOTAL DETECTIONS BY DAYPART: 6-10 11% , 10-3 23% , 3-7 17% , 7-12 15% , 12-6A 35%	
LUTHER VANDROSS DUET WITH BEYONCE KNOWLES <i>The Closer I Get To You (J/RMG/Columbia)</i>	2
KJLH, WDZZ Total Stations With Six Or More Detections: 8 TOTAL DETECTIONS BY DAYPART: 6-10 1% , 10-3 17% , 3-7 15% , 7-12 31% , 12-6A 35%	
CALVIN RICHARDSON <i>Keep On Pushin' (Hollywood)</i>	2
WDLT, WHOT Total Stations With Six Or More Detections: 8 TOTAL DETECTIONS BY DAYPART: 6-10 6% , 10-3 20% , 3-7 12% , 7-12 22% , 12-6A 39%	

GREATEST GAINERS ADULT R&B

INCREASE IN DETECTIONS	
KINDRED THE FAMILY SOUL • <i>Far Away (Hidden Beach/Epic)</i>	+116
KOKY +22, WCFB +11, WQQK +9, KMJQ +8, WVAZ +6, WTLG +6, KQXL +6, WRKS +6, WDDZ +5, WBAV +5	
ARETHA FRANKLIN • <i>The Only Thing Missin' (Arista)</i>	+80
WWIN +11, WFLM +10, KMJQ +7, WKVL +7, WMCS +7, WDDZ +6, WVAZ +6, KMJM +5, KBLX +5, WSOL +4	
HEATHER HEADLEY • <i>I Wish I Wasn't (RCA/RMG)</i>	+72
KSOC +14, KJMS +13, WQMG +11, KMJM +8, WVAZ +8, WFXC +6, WHOT +5, WKJS +5, WYLD +4, WCFB +4	
JEFFREY OSBORNE • <i>Rest Of Our Lives (Jay Oz/Koch)</i>	+63
WQQK +10, WSVY +8, KRWP +8, KMJQ +6, WKJS +5, WDAS +5, WHUR +4, WCFB +4, WSOL +3, KJLH +3	
SYLEENA JOHNSON • <i>Faithful To You (Jive)</i>	+62
KOKY +13, WQQK +8, WMMJ +8, KMJM +4, WMGL +4, WZAK +4, WVBE +3, WMMX +3, KMJK +3, WBAV +3	

Monitor RECURRENTS ADULT R&B

RANK	TITLE	ARTIST/IMPRINT/PROMOTION LABEL	DETECTIONS	
			TW	LW
1	DONTCHANGE	MUSIQ (DEF SOUL/IDJMG)	377	387
2	FABULOUS	JAHEIM FEAT. THA RAYNE (DIVINE MILL/WARNER BROS.)	336	310
3	TAKE YOU OUT	LUTHER VANDROSS (J/RMG)	303	310
4	LIFETIME	MAXWELL (COLUMBIA)	269	212
5	ONE OF THOSE DAYS	WHITNEY HOUSTON (ARISTA)	225	224
6	I'D RATHER	LUTHER VANDROSS (J/RMG)	217	196
7	MADE TO LOVE YA	GERALD LEVERT (ELEKTRA/VEEG)	174	190
8	SOMEONE TO LOVE YOU	RUFF ENDZ (EPIC)	173	193
9	LOVE OF MY LIFE (AN ODE TO HIP HOP)	ERYKAH BADU FEAT. COMMON (FOX/MCA)	168	201

RANK	TITLE	ARTIST/IMPRINT/PROMOTION LABEL	DETECTIONS	
			TW	LW
10	FUNNY	GERALD LEVERT (ELEKTRA/VEEG)	163	134
11	THE BATTLE IS THE LORD'S	YOLANDA ADAMS (VERITY/JIVE)	157	156
12	JUST IN CASE	JAHEIM (DIVINE MILL/WARNER BROS.)	140	118
13	SEXUAL HEALING	MARVIN GAYE (COLUMBIA)	134	175
14	BEST OF MY LOVE	THE EMOTIONS (COLUMBIA)	128	95
15	HALFCRAZY	MUSIQ (DEF SOUL/IDJMG)	125	130
16	LET'S GET IT ON	MARVIN GAYE (TAMLA/MOTOWN/UMRG)	119	127
17	THE WAY	JILL SCOTT (HIDDEN BEACH/EPIC)	116	98
18	BEFORE I LET GO	FRANKIE BEVERLY AND MAZE (CAPITOL)	114	126
19	TAKE YOUR TIME (DO IT RIGHT)	THE S.O.S. BAND (TABU/COLUMBIA)	113	74
20	FALLIN'	ALICIA KEYS (J)	112	78

Recurrenents are titles that have appeared on the Adult R&B Airplay chart for 26 weeks and have dropped below the top 20.

WHERE URBAN AC ADDS & SPINS HAPPEN

THE JESUS GARBER COMPANY (323) 469-1504

AIRPLAY LEADERBOARD THE STATIONS THAT BREAK THE HITS. WHQT Miami, FL (PD/MD: Brown/Vaughn) Airplay Leader Designations: 10. #2 WHUR, Washington, DC (PD: David A. Dickinson) 4. #3 KMJQ, St. Louis, MO (PD: Eric Michaels) 3. #4 WGPR, Detroit, MI (PD/MD: Hines/Harvin) 3. #5 WVAZ, Chicago, IL (PD/MD: Smith/Rivera) 3.

WRKS New York OM: John Mullen PD: Toya Beasley MC: Julie Gustines Emmis 212-242-9870. TW LW 1 Monica So Gone 29 19 2 Heather Headley I Wish I Wasn't 28 25 3 Syleena Johnson Guess What 25 18 4 R. Kelly Step In The Name Of Love 25 24 5 Luther Vandross Dance With My Father 24 17 6 Jahaem Put That Woman First 23 15 7 Jahaem Featuring The Rayne Fabulous 23 15 8 Floetry Say Yes 18 10 9 Tyrese How You Gonna Act Like That 17 13 10 Whitney Houston Try It On My Own 16 10 11 Vivian Green Emotional Rollercoaster 16 10 12 Wayne Wonder No Letting Go 16 11 13 Lil' Kim Featuring Fabolous 4 Ever 16 12 14 Musiq Don't Change 14 8 15 The Isley Brothers Featuring What Would 13 13 16 Erykah Badu Featuring Common Love Of My 13 13 17 Aaliyah Miss You 9 6 18 Aaliyah Rock The Boat 8 4 19 Kindred The Family Soul Far Away 7 1 20 Aaliyah I Care 4 7

KHHT Los Angeles PD/MD: Michelle Santososusso APD: Rick Nuhn Clear Channel 818-845-1027. TW LW 1 Gopele Closer 41 38 2 Monica So Gone 38 36 3 R. Kelly Ignition 34 34 4 Ashanti Rock Wit U (Awww Baby) 32 35 5 Beyonce Featuring Jay-Z Crazy In Love 30 29 6 Busta Rhymes & Mariah Carey I Know What You're Thinking 29 31 7 Da Brat Featuring Cherish In Love Wit C 28 26 8 Maxwell Lifetime 27 10 9 Ginuwine In Those Jeans 23 16 10 Mary J. Blige Featuring Meth Love At Its 22 10 11 Beyonce Featuring Sean Paul Baby Boy 22 10 12 Nivea Featuring Brian & Brian Don't Mess 22 17 13 Lumidee Never Leave You - Uh Ooh, Uh Oo 22 24 14 Justin Timberlake Rock Your Body 21 29 15 Floetry Say Yes 21 32 16 Vivian Green Emotional Rollercoaster 19 14 17 Tyrese How You Gonna Act Like That 17 12 18 Mystic The Life 17 14 19 Joe Featuring Mr. Cheeks That Girl 17 18 20 Musiq Don't Change 15 12

WVAZ Chicago OM: Elroy Smith APD/MD: Armando Rivera Clear Channel 312-360-9000. TW LW 1 Mem Love Calls 49 50 2 Floetry Say Yes 46 46 3 Gerald Levert Funny 44 44 4 Jahaem Put That Woman First 41 46 5 Ruben Studdard Superstar 39 43 6 Luther Vandross Take You Out 35 41 7 Kindred The Family Soul Far Away 34 28 8 Luther Vandross I Rether 34 28 9 Smoke Norful I Need You Now 22 27 10 R. Kelly Forever 21 20 11 Luther Vandross Dance With My Father 18 11 12 Heather Headley I Wish I Wasn't 17 9 13 Darius Brooks & S.D.M Incorpor Your Will 17 19 14 Aaliyah Come Over 15 10 15 Yolanda Adams The Battle Is The Lord's 12 4 16 Vivian Green Fanatic 11 4 17 R. Kelly I'll Never Leave 11 10 18 Javier Crazy 11 13 19 Jeffrey Osborne Rest Of Our Lives 10 7 20 R. Kelly Step In The Name Of Love 10 7

WDAS Philadelphia VP/GM/PhD: Joe Tamburro Dir/Pgm: Thea Mitcheem APD/MD: Jo Ann Gamble Clear Channel 610-617-8500. TW LW 1 Mem Love Calls 40 37 2 Heather Headley I Wish I Wasn't 32 31 3 Floetry Say Yes 31 31 4 Luther Vandross Dance With My Father 29 30 5 Musiq Don't Change 29 30 6 Brian McKnight Shouda, Woulda, Coulda 28 32 7 Whitney Houston One Of Those Days 26 24 8 Javier Crazy 26 26 9 Kindred The Family Soul Far Away 26 26 10 R. Kelly I'll Never Leave 23 20 11 Vivian Green Fanatic 22 18 12 The Isley Brothers Featuring What Would 20 18 13 Jahaem Featuring The Rayne Fabulous 19 13 14 Aretha Franklin The Only Thing Missin' 16 13 15 Jeffrey Osborne Rest Of Our Lives 14 9 16 Yolanda Adams The Battle Is The Lord's 14 12 17 Donnell Jones You Know That I Love You 14 15 18 Donnie Clouse Who Know That I Love You 14 12 19 Ruff Endz Someone To Love You 13 12 20 Tamia Officially Missing You 13 16

WHUR Washington, DC PD/MD: David A. Dickinson Howard Young 202-806-3500. TW LW 1 Javier Crazy 23 24 2 Jeffrey Osborne Rest Of Our Lives 22 18 3 Luther Vandross Dance With My Father 22 24 4 Syleena Johnson Guess What 21 20 5 Ruben Studdard Superstar 20 14 6 Tamia Officially Missing You 20 17 7 Rihan Benson Say How I Feel 19 23 8 Dwele Find A Way 17 13 9 Aretha Franklin The Only Thing Missin' 17 13 10 Kindred The Family Soul Stars 10 1 11 Darius Rucker Featuring Jill Sometimes 10 17 12 Luther Vandross Right In The Middle 9 13 13 John Stoddart 9 8 14 Ann Nesby Make Me Better 9 8 15 Reil Let Me Show You 8 5 16 Calvin Richardson Keep On Pushin' 8 8 17 The Tony Rich Project Traveling Alone 8 8 18 Jimmy Somerville What Am I Gonna Do 8 9 19 George Duke Guess You're Not The One 7 5 20 Blu Cantrell Sleep In The Middle 7 6

KMJQ Houston PD: Carl Conner MD: Sam Choice Radio One 713-623-2108. TW LW 1 Mem Love Calls 27 17 2 Kindred The Family Soul Far Away 26 18 3 Floetry Say Yes 25 26 4 Jahaem Put That Woman First 25 27 5 Brian McKnight Shouda, Woulda, Coulda 23 27 6 Tamia Officially Missing You 22 17 7 R. Kelly I'll Never Leave 22 22 8 The Isley Brothers Featuring What Would 22 26 9 Heather Headley I Wish I Wasn't 19 28 10 Earth, Wind & Fire All In The Way 19 28 11 Luther Vandross Dance With My Father 16 30 12 Aretha Franklin The Only Thing Missin' 16 30 13 Vivian Green Fanatic 15 9 14 Jeffrey Osborne Rest Of Our Lives 14 8 15 Tyrese How You Gonna Act Like That 14 25 16 Mary J. Blige Featuring Meth Love At Its 13 7 17 Whitney Houston One Of Those Days 13 14 18 Ruben Studdard Superstar 12 12 19 Ruff Endz Someone To Love You 12 12 20 Joe Let's Stay Home Tonight 12 13

WMMJ Washington, DC PD: Kathy Brown MD: Mike Chase Radio One 301-306-1111. TW LW 1 Heather Headley I Wish I Wasn't 26 26 2 Kindred The Family Soul Far Away 26 28 3 Floetry Say Yes 25 25 4 Tyrese How You Gonna Act Like That 24 25 5 The Isley Brothers Featuring What Would 23 27 6 Luther Vandross Dance With My Father 22 16 7 Mem Love Calls 22 22 8 The Isley Brothers Featuring What Would 22 26 9 Heather Headley I Wish I Wasn't 19 28 10 Earth, Wind & Fire All In The Way 19 28 11 Luther Vandross Dance With My Father 16 30 12 Aretha Franklin The Only Thing Missin' 16 30 13 Vivian Green Fanatic 15 9 14 Jeffrey Osborne Rest Of Our Lives 14 8 15 Tyrese How You Gonna Act Like That 14 25 16 Mary J. Blige Featuring Meth Love At Its 13 7 17 Whitney Houston One Of Those Days 13 14 18 Ruben Studdard Superstar 12 12 19 Ruff Endz Someone To Love You 12 12 20 Joe Let's Stay Home Tonight 12 13

KJLH Los Angeles PD/MD: Andrew Russell TAXI 310-330-2200. TW LW 1 Gopele Closer 31 29 2 Mem Love Calls 29 23 3 Dwele Find A Way 28 26 4 Jahaem Put That Woman First 28 35 5 Heather Headley I Wish I Wasn't 27 25 6 Tyrese How You Gonna Act Like That 26 28 7 Jahaem Put That Woman First 25 25 8 Jahaem Put That Woman First 25 27 9 Jahaem Put That Woman First 25 27 10 Jahaem Put That Woman First 25 27 11 Jahaem Put That Woman First 25 27 12 Jahaem Put That Woman First 25 27 13 Jahaem Put That Woman First 25 27 14 Jahaem Put That Woman First 25 27 15 Jahaem Put That Woman First 25 27 16 Jahaem Put That Woman First 25 27 17 Jahaem Put That Woman First 25 27 18 Jahaem Put That Woman First 25 27 19 Jahaem Put That Woman First 25 27 20 Jahaem Put That Woman First 25 27

WMXD Detroit PD: Jamillah Muhammad Clear Channel 313-965-2000. TW LW 1 Heather Headley I Wish I Wasn't 41 38 2 Mem Love Calls 41 42 3 Luther Vandross Take You Out 39 37 4 R. Kelly Step In The Name Of Love 38 31 5 Yolanda Adams The Battle Is The Lord's 38 31 6 Whitney Houston One Of Those Days 38 37 7 Jahaem Put That Woman First 33 31 8 Jahaem Put That Woman First 33 31 9 Jahaem Put That Woman First 33 31 10 Angie Stone & Joe More Than A Woman 27 29 11 Luther Vandross Dance With My Father 24 23 12 The Isley Brothers Featuring What Would 24 23 13 Syleena Johnson Guess What 23 20 14 Aretha Franklin The Only Thing Missin' 23 20 15 Tamia Officially Missing You 20 21 16 Smoke Norful I Need You Now 18 18 17 Angie Stone Wind & Fire All In The Way 18 18 18 Jahaem Put That Woman First 18 18 19 Gerald Levert Funny 15 10 20 India.Arie The Truth 15 16

WHQT Miami PD: Derrick Brown APD/MD: Karen Vaughn Cox 954-584-7117. TW LW 1 Luther Vandross Duet With Be The Closer 49 24 2 Heather Headley I Wish I Wasn't 41 38 3 Jahaem Put That Woman First 32 29 4 Ruben Studdard Superstar 32 29 5 Mem Love Calls 29 35 6 Kindred The Family Soul Far Away 24 21 7 The Isley Brothers Featuring What Would 24 21 8 Luther Vandross Dance With My Father 22 24 9 Cory Wallace Still In Love With You (It 21 19 10 Tyrese Signs Of Love Makin' 20 17 11 Aretha Franklin The Only Thing Missin' 19 18 12 Jeffrey Osborne Rest Of Our Lives 19 18 13 Dwele Find A Way 17 20 14 Syleena Johnson Faithful To You 14 13 15 The Isley Brothers Featuring What Would 12 11 16 Syleena Johnson Guess What 12 11 17 Syleena Johnson Guess What 12 11 18 R. Kelly I'll Never Leave 12 11 19 Busta Rhymes & Mariah Carey I Know What You're Thinking 12 16 20 Betty Wright Clean Up Woman 11 1

KBLX San Francisco PD: Kevin Brown Inner City 415-284-1029. TW LW 1 Mem Love Calls 16 14 2 Brian McKnight Shouda, Woulda, Coulda 14 16 3 R. Kelly Step In The Name Of Love 14 18 4 Tyrese How You Gonna Act Like That 13 18 5 Vivian Green Fanatic 12 14 6 Floetry Say Yes 12 14 7 Rihan Benson Say How I Feel 11 4 8 Aretha Franklin The Only Thing Missin' 10 6 9 Teena Marie Portuguese Love 10 6 10 The Isley Brothers Featuring Superstar 10 10 11 Jahaem Put That Woman First 10 10 12 Isley-Jasper-Isley Caravan Of My Brain 9 5 13 Stacy Lattimore Love On A Two Way Street 9 5 14 The Isley Brothers Featuring Prize Puss 9 7 15 Justin Timberlake Still On My Brain 9 9 16 Patti Austin & James Ingram Baby, Come Back 9 7 17 Brothers Johnson Strawberry Letter 23 7 18 Mary Jane Girls All Night Long 7 2 19 Tony Terry With You 7 2 20 Daryl Hall & John Oates Sara Smile 7 4

WZAK Cleveland OM: Kim Johnson MD: Bobby Rush Radio One 216-579-1111. TW LW 1 Brian McKnight Shouda, Woulda, Coulda 27 28 2 Jahaem Put That Woman First 27 29 3 Tyrese How You Gonna Act Like That 26 27 4 Floetry Say Yes 26 27 5 Vivian Green Emotional Rollercoaster 25 27 6 Heather Headley I Wish I Wasn't 22 22 7 Luther Vandross Dance With My Father 20 22 8 The Isley Brothers Featuring What Would 20 22 9 Syleena Johnson Guess What 20 22 10 Mem Love Calls 19 22 11 Jahaem Put That Woman First 18 17 12 Aretha Franklin The Only Thing Missin' 15 18 13 Tamia Officially Missing You 14 14 14 Jeffrey Osborne Rest Of Our Lives 13 11 15 Syleena Johnson Faithful To You 11 7 16 Smoke Norful I Need You Now 11 13 17 Angie Stone Wind & Fire All In The Way 11 13 18 Jahaem Put That Woman First 15 18 19 Gerald Levert Funny 15 10 20 Aventura Makin' Good Love 7 4

KRPW Houston PD/MD: Maurice Devoe Cumulus 713-300-3500. TW LW 1 Jahaem Put That Woman First 24 22 2 Aretha Franklin The Only Thing Missin' 20 19 3 Mem Love Calls 16 16 4 Jahaem Put That Woman First 15 13 5 Jahaem Put That Woman First 15 13 6 Jahaem Put That Woman First 15 13 7 Luther Vandross Duet With Be The Closer 12 12 8 Tyrese Signs Of Love Makin' 12 11 9 Syleena Johnson Faithful To You 12 11 10 Ruben Studdard Superstar 12 11 11 Mem Love Calls 10 13 12 Lil' Kim Featuring 50 Cent Magic Stick 9 4 13 The Isley Brothers Featuring What Would 9 9 14 Jeffrey Osborne Rest Of Our Lives 9 6 15 Monica So Gone 9 13 16 Jahaem Featuring The Rayne Fabulous 8 5 17 Fabulous Featuring Mike Shor Can I Let 8 7 18 Jahaem Put That Woman First 8 9 19 Kelly Price He Proposed 8 8 20 Ashanti Rock Wit U (Awww Baby) 8 9

WFXC Raleigh OM: Cy Young APD/MD: Jodi Berry Radio One 919-848-9736. TW LW 1 Heather Headley I Wish I Wasn't 36 30 2 Jahaem Put That Woman First 23 19 3 Floetry Say Yes 18 18 4 Brian McKnight Shouda, Woulda, Coulda 18 18 5 Luther Vandross Dance With My Father 16 19 6 Mem Love Calls 14 10 7 Kindred The Family Soul Far Away 12 7 8 Tamia Officially Missing You 12 7 9 Earth, Wind & Fire All In The Way 12 11 10 Tyrese How You Gonna Act Like That 10 10 11 Whitney Houston Try It On My Own 10 10 12 Vivian Green Emotional Rollercoaster 10 12 13 Ruben Studdard Superstar 9 9 14 Vivian Green Fanatic 9 13 15 Jahaem Featuring The Rayne Fabulous 8 5 16 George Duke Guess You're Not The One 8 7 17 Luther Vandross I Rether 8 8 18 Kelly Price He Proposed 8 8 19 Aretha Franklin The Only Thing Missin' 8 9 20 Jill Scott The Way 7 4

WWIN Baltimore PD: Tim Watts MD: Keith Fisher Radio One 410-332-8200. TW LW 1 Mem Love Calls 29 28 2 Heather Headley I Wish I Wasn't 25 22 3 Jahaem Put That Woman First 24 26 4 Tamia Officially Missing You 24 18 5 Floetry Say Yes 24 16 6 Brian McKnight Shouda, Woulda, Coulda 22 23 7 Kindred The Family Soul Far Away 18 19 8 Aretha Franklin The Only Thing Missin' 15 5 9 Vivian Green Fanatic 15 16 10 Earth, Wind & Fire All In The Way 15 14 11 Luther Vandross Dance With My Father 15 16 12 Jeffrey Osborne Rest Of Our Lives 15 20 13 Ruben Studdard Superstar 15 21 14 The Isley Brothers Featuring What Would 11 21 15 Jahaem Put That Woman First 10 2 16 R. Kelly I'll Never Leave 10 4 17 Whitney Houston Try It On My Own 10 12 18 Whitney Houston One Of Those Days 9 6 19 Jeff Majors Heard My Cry 8 4 20 Ginuwine Differences 7 3

WYLD New Orleans OM: Caria Boatner PD/MD: AJ Appleberry Clear Channel 504-827-6000. TW LW 1 Jahaem Put That Woman First 38 35 2 Heather Headley I Wish I Wasn't 36 32 3 Jahaem Put That Woman First 34 28 4 Luther Vandross Take You Out 32 18 5 The Isley Brothers Featuring What Would 32 18 6 Mem Love Calls 32 27 7 Yolanda Adams The Battle Is The Lord's 32 27 8 Yolanda Adams Open My Heart 26 27 9 Mem Love Calls 23 21 10 Kindred The Family Soul Far Away 23 21 11 The Isley Brothers Featuring What Would 21 23 12 Kelly Price He Proposed 19 20 13 Vivian Green Emotional Rollercoaster 18 15 14 R. Kelly I'll Never Leave 18 15 15 R. Kelly Step In The Name Of Love 17 16 16 Tamia Officially Missing You 17 19 17 Brian McKnight Shouda, Woulda, Coulda 17 19 18 Jahaem Put That Woman First 16 16 19 Floetry Say Yes 13 10 20 Vivian Green Fanatic 13 15

KSOC Dallas OM: John Candelaria PD: Gary Leigh Radio One 972-331-5400. TW LW 1 Heather Headley I Wish I Wasn't 22 8 2 Jahaem Put That Woman First 22 21 3 Monica So Gone 19 19 4 Luther Vandross Dance With My Father 18 20 5 The Isley Brothers Featuring What Would 18 20 6 Mem Love Calls 12 10 7 Carl Carlton She's A Bad Mama Jama (She 11 7 8 Musiq Don't Change 9 7 9 R. Kelly I'll Never Leave 9 7 10 Surface Happy 9 8 11 Earth, Wind & Fire All In The Way 9 9 12 Tamia Officially Missing You 9 10 13 Gladys Knight & The Pips You're Number 1 8 5 14 O'Jays Use I, a, B, G, I 8 5 15 Freddie Jackson Jam Tonight 8 5 16 Zapp Don't Mess Around (That Thing) 8 6 17 At Kelly I'll Never Leave 8 6 18 Rick James You And 8 6 19 Emotions Don't Ask My Neighbors 8 6 20 S.O.S. Band Take Your Time (Do It Right) 8 7

TOP 10 BOUND. JEFFREY OSBORNE 509/63 Rest Of Our Lives (Jay Oz/Koch). Total Stations: 41 (H (2), M (23), L (16)). Chart Move: 13-11. Airplay Adds: 1.

AIRPOWER BOUND. SYLEENA JOHNSON 345/62 Faithful To You (Jive). Total Stations: 36 (H (2), M (23), L (16)). Chart Move: 21-20. Airplay Adds: 2 KQXL, WMMJ.

RUBEN STUDDARD 468/48 Superstar (JRMG). Total Stations: 38 (H (5), M (12), L (21)). Chart Move: 17-12. Airplay Adds: 1.

TYRESE 186/20 Signs Of Love Makin' (JRMG). Total Stations: 32 (H (1), M (15), L (16)). Chart Move: 25-24. Airplay Adds: 1 WFLM.

JAVIER 444/7 Crazy (Capitol). Total Stations: 37 (H (5), M (12), L (20)). Chart Move: 14-14. Airplay Adds: 1.

SMOKIE NORFUL 168/0 I Need You Now (EMI Gospel). Total Stations: 27 (H (0), M (6), L (21)). Chart Move: 24-25. Airplay Adds: 1 WFLM.

VIVIAN GREEN 437/12 Fanatic (Columbia). Total Stations: 35 (H (2), M (18), L (15)). Chart Move: 16-15. Airplay Adds: 0.

DWELE 153/24 Find A Way (Virgin). Total Stations: 14 (H (1), M (4), L (9)). Chart Move: 28-26. Airplay Adds: 1 WDAS.

EARTH, WIND & FIRE 405/11 All In The Way (Kalimba). Total Stations: 38 (H (3), M (13), L (22)). Chart Move: 18-17. Airplay Adds: 0.

ASHANTI 120/8 Rock Wit U (Awww Baby) (Murder Inc./Def Jam/IDJMG). Total Stations: 12 (H (3), M (7), L (2)). Chart Move: 29-31. Airplay Adds: 1 WFXC.

AIRPOWER CHART BOUND. NO RECORDS QUALIFIED FOR AIRPOWER THIS WEEK.

GINUWINE 75/18 In Those Jeans (Epic). Total Stations: 8 (H (1), M (5), L (2)). Chart Move: Debut 40. Airplay Adds: 1 KRPW.



Artist Managers Weigh The Value Of The No. 1 Game

Record label promotion teams fight hard every week to push their records toward that elusive No. 1 position. Artist managers often play an important role in that process. But while managers say having a No. 1 record can swing open some doors for their acts, some think a No. 1 is not necessarily the most important endgame.

"Gauging success by No. 1 singles can be very misleading," says rpm management's Scott Siman, who manages Tim McGraw, Jessica Andrews, Billy Gilman and others. "The goal is selling records and tickets. That said, No. 1 singles do help create the perception that the artist is hot and aid in achieving that goal. And we all like to win."

"We all survive by selling records," says JAG Management owner Jimmy Gilmer, who represents Brad Paisley and others. "I do not think the No. 1 or 2 slot makes a big difference in selling product. But the difference comes in the industry's perception of the artist, and that is important in the long and short term."

Greg Hill, who manages Phil Vassar and the Warren Brothers, says that "a No. 1 record is still mostly temporary bragging rights. Don't get me wrong, those are bragging rights I want to have, but a record that goes to No. 1 for a week but is only in the top five for three weeks is not as important as a record that stays up in the top five for 10 weeks."

"A record that peaks at No. 10 but sells half a million records is more important to an artist's career than a No. 1 record that doesn't move the sales needle," Hill continues. "It is nice to be able to say you had a No. 1, but a reactive record is more important. A song that peaks at No. 2 or 3 can end up with a lot more spins than a No. 1 record over the course of any given single, sell more records and be a song which is better remembered."

"Give me No. 3 records that are career records and drive record sales vs. No. 1 records [that don't]," says Mike Robertson, who manages Patty Loveless and others. No. 1 records, he says, come with "nice bragging rights and look good in the bio. It's a nice flag to wave and a great party to get to have." But the difference in real value between a No. 1 record and a No. 3 record is slight, he says.

"A lot of doors swing open when you get to 10 or five [on the chart]," says Robertson, who notes that consumers don't really know the difference between those records and ones that go all the way to No. 1. "If you have a No. 1 selling 2,000 to 5,000 pieces a week, nobody's talking about it. If you have a No. 2 selling 40,000 pieces, everybody's talking about it."

'A CERTAIN PANACHE'

That's not to say having a No. 1 is without its benefits. "Besides bragging rights, a No. 1 has a certain panache to it and helps when selling endorsements and other types of outside projects for an artist," says Gary Falcon, who manages Travis Tritt and other acts. "It just plain sounds better to pitch a current No. 1 than to say, 'He/she is really hot right now, he/she just had a No. 2 record.'"

"Today, more so than in earlier years, it seems the buzz stays around a lot shorter on an artist," says Clint Higham of International Management Services who manages Kenny Chesney, Alabama,

Kelley Coffey, McHayes and Roxie Dean. So having a No. 1 record is "a perception issue," he says. "One record will help the artist for an entire year in terms of getting on a tour [and landing bookings at] fairs and festivals. If you don't have that, it's almost impossible to book an artist live."

"Since America thrives on being No. 1, the perception of a No. 1 single is strength," says Norbert Nix of Refugee Management, which represents Jo Dee Messina, Sixwire and others. "A No. 1 record will increase the artist's price on the road immediately. The agencies are experts at making the No. 1 perception reality. Also, artists who have had even one No. 1 song in the distant past are still capitalizing on concert appearances and royalties if the artist was the writer as well."

THE MANAGER'S ROLE

So, what can managers do to help their artists earn those bragging rights and other benefits afforded by a hit record?

"The best thing you can do is to stay close to your promotion staff [and have] constant communication," Gilmer says. "Make sure the artist is available to work with the promotion team those last few weeks to do whatever it takes to get the extra spins to get to No. 1."

Higham thinks managers can help by making calls to radio stations with whom they have relationships. Such calls, he says, "reinforce" the label's commitment to making that song a hit.

"It is very helpful if a manager has some strong relationships at key radio stations," Falcon says. "During times where there is a real dogfight to the top five or a No. 1, these relationships can help to get the few extra spins—sometimes beyond the normal heavy rotation—it takes to get there. But you cannot ask for this help often, and you really want to be sure it will make a significant difference. Otherwise, you will strain the relationship beyond its limits."

"It is always a good idea to help a station out when they ask for favors as well," Falcon adds. "Some PDs have no problem calling management directly when they need help from an artist, and these moments should be looked upon as an opportunity to build relationships. It is not and should never be tit for tat. It is more like karma—what goes around comes around."

"Other than that, getting to No. 1 is primarily the label promotion team's job," Falcon says, "and encouraging and empowering them to do their jobs is the best medicine I can recommend."

Hill says, "A lot of it has to do with timing, focus and, of course, some luck. Once you get a song in the top five, so many factors come into play. Making sure that everyone involved is doing everything possible is the most important thing you can do."

Beyond that, Robertson says, it's more up to "higher math or fate than what a manager can do to get the single from two to one."

"Certainly for an artist like Tim McGraw, who is the biggest touring act in the format over the last five years, working with radio around his concerts can help pave the way to No. 1 singles," says Siman. In the end, though, he says, "the artist has to deliver great records."



SIMAN



ROBERTSON



HILL

One Of Those Days



New BNA artist Rachel Proctor pays a visit to WAMZ Louisville, Ky., as part of her radio tour. Pictured, from left, are BNA's Jean Williams, PD Coyote Calhoun, and Proctor.

ON THE ROW

Miller Launches Christian Label

Mark Miller, lead singer with veteran country outfit Sawyer Brown, is teaming with BMG-owned Provident Music Group to launch a Christian label, according to *Billboard*. Casting Crowns is the first act signed to the as-yet-unnamed imprint.

"The Christian label is a total natural for me," Miller tells *Billboard*. "That's who I am and what I am."

Casting Crowns' debut album is being co-produced by Miller and Christian artist Steven Curtis Chapman.

SONY SIGNS LAMBERT

Sony Music Nashville has signed "Nashville Star" second runner-up Miranda Lambert, who is managed by Dixie Chicks manager Simon Renshaw at the Firm. Lambert, 19, is from Lindale, Texas. She duets with "Nashville Star" winner Buddy Jewell on his self-titled Columbia album, which debuted on the *Billboard* Top Country Albums chart at No. 1 in the magazine's July 19 issue. They perform the Merle Haggard song "Today I Started Loving You Again." In related news, USA Network announced July 8 that it will mount the nationwide country talent contest again and televise "Nashville Star 2" in the first quarter of 2004.

Maura Mooney joins Warner Bros. Records in Nashville as publicity manager. She was with Front Page Publicity. Mooney replaces Kurt

Willms, who exits to join Green Room Productions, a national event promotion and talent representation agency.

Songwriter Bob Regan has been elected as the new president of the trade association Nashville Songwriters Assn. International. He succeeds Chuck Cannon.

AC star Jim Brickman will release his second holiday album, titled "Peace," this fall on Arista Records. Collin Raye sings the track "Peace (Where the Heart Is)," which goes to country radio July 21.

BNA Records will release a Kenny Chesney holiday album Oct. 7. The album, "All I Want for Christmas Is a Real Good Tan," features guest artists Willie Nelson and Alabama singer Randy Owen, as well as Chesney's mother and aunt. In addition to the holiday chestnuts, the set includes a cover of the Oak Ridge Boys' "Thank God for Kids."

Congratulations to Country Radio Broadcasters executive director Ed Salamon and WKDF/WGFX Nashville AE Katy O'Neill, who were married July 5 in Nashville.

Gaylord Entertainment and the Grand Ole Opry jointly presented a check for \$250,000 to St. Jude Children's Research Hospital on behalf of the artists who performed in the IMAX film "Our Country." The amount was incorrectly listed as \$25,000 in the June 27 issue.

RADIO CONCERT MONITOR

DATE	STATION	EVENT	PROMOTIONS DIRECTOR
July 18	KPLX Dallas	Wolf Birthday Bash 5	Marci Parrish
	APPEARING: Alabama		
July 20	WKLB Boston	Country Music Festival	Josh Easler
	APPEARING: Deana Carter, Kenny Chesney, Dusty Drake, Keith Urban		
July 26	KBEQ Kansas City	Eighth Annual Y'allapalooza	Hoss Michaels
	APPEARING: Gary Allan, Dierks Bentley, Broken Cowboy, Terri Clark, Billy Curington, Amy Dalley, Dusty Drake, Ryan Hanlin, Higher Ground, Clay Walker, the Warren Brothers, Jimmy Wayne		

Let us monitor your event! Call Phyllis Stark at 615-321-4284 or e-mail pstark@airplaymonitor.com

THIS WEEK	LAST WEEK	WKS. ON CHART	TITLE/IMPRINT/PROMOTION LABEL	ARTIST	DETECTIONS		AUDIENCE	
					TW	LW	MILLIONS	RANK
1	2	20	*** No. 1 *** MY FRONT PORCH LOOKING IN BNA 1 week at No. 1	LONESTAR	5825	5822	46.139	1
2	4	15	★ GREATEST GAINER ★ RED DIRT ROAD ARISTA NASHVILLE	BROOKS & DUNN	5670	5154	44.739	2
3	1	28	BEER FOR MY HORSES DREAMWORKS	TOBY KEITH DUET WITH WILLIE NELSON	5571	5923	44.438	3
4	5	19	CELEBRITY ARISTA NASHVILLE	BRAD PAISLEY	5117	4858	38.170	5
5	3	25	STAY GONE DREAMWORKS	JIMMY WAYNE	4995	5197	37.448	6
6	7	6	IT'S FIVE O'CLOCK SOMEWHERE ARISTA NASHVILLE	ALAN JACKSON & JIMMY BUFFETT	4961	4446	41.116	4
7	8	10	NO SHOES, NO SHIRT, NO PROBLEMS BNA	KENNY CHESNEY	4450	4111	36.183	7
8	6	31	SPEED COLUMBIA	MONTGOMERY GENTRY	4165	4720	30.041	9
9	10	16	FOREVER AND FOR ALWAYS MERCURY	SHANIA TWAIN	4156	3985	30.988	8
10	9	30	THE LOVE SONG RCA	JEFF BATES	3818	4059	26.106	10
11	12	21	99.9% SURE (I'VE NEVER BEEN HERE BEFORE) LYRIC STREET	BRIAN MCCOMAS	3355	3144	23.882	13
12	15	11	REAL GOOD MAN CURB	TIM MCGRW	3260	3019	26.019	11
13	11	16	TELL ME SOMETHING BAD ABOUT TULSA MCA NASHVILLE	GEORGE STRAIT	3222	3406	21.070	17
14	14	20	THEN THEY DO CAPITOL	TRACE ADKINS	3220	3031	22.627	14
15	16	15	WHAT WAS I THINKIN' CAPITOL	DIERKS BENTLEY	3207	3001	24.636	12
16	19	12	WHAT THE WORLD NEEDS ASYLUM-CURB	WYONNA	3112	2962	22.042	15
17	13	20	THE TRUTH ABOUT MEN RCA	TRACY BYRD	2914	3097	19.463	19
18	22	10	★★ AIRPOWER ★★ HELP POUR OUT THE RAIN (LACEY'S SONG) COLUMBIA	BUDDY JEWELL	2688	2353	20.600	18
19	20	22	★★ AIRPOWER ★★ BACKSEAT OF A GREYHOUND BUS RCA	SARA EVANS	2658	2630	17.430	20
20	17	34	THREE WOODEN CROSSES WORD-CURB/WARNER BROS. CHRISTIAN/WRN	RANDY TRAVIS	2592	2964	21.732	16
21	21	14	A FEW QUESTIONS RCA	CLAY WALKER	2486	2385	16.955	21
22	24	6	THIS ONE'S FOR THE GIRLS RCA	MARTINA MCBRIDE	2299	2043	16.759	22
23	26	8	WHO WOULDN'T WANNA BE ME CAPITOL	KEITH URBAN	2120	1839	14.519	24
24	25	13	SHE ONLY SMOKES WHEN SHE DRINKS UNIVERSAL SOUTH	JOE NICHOLS	2064	1926	14.778	23
25	29	5	TOUGH LITTLE BOYS MCA NASHVILLE	GARY ALLAN	1215	971	7.851	26
26	30	13	WALK A LITTLE STRAIGHTER MERCURY	BILLY CURRINGTON	1162	960	6.978	27
27	27	17	ONLY GOD (COULD STOP ME LOVING YOU) DREAMWORKS	EMERSON DRIVE	1112	1015	6.445	28
28	34	9	WAVE ON WAVE REPUBLIC/UNIVERSAL SOUTH	PAT GREEN	1076	891	10.088	25
29	31	12	I CAN'T BE YOUR FRIEND LYRIC STREET	RUSHLOW	1023	957	5.074	31
30	28	12	YOU'RE STILL HERE WARNER BROS./WRN	FAITH HILL	1012	987	5.775	29
31	33	11	DAYS LIKE THIS BNA	RACHEL PROCTOR	974	924	5.530	30
32	36	7	LOVIN' ALL NIGHT EPIC/EMN	PATTY LOVELESS	943	659	4.557	33
33	43	3	★ MOST AIRPLAY ADDS ★ I MELT LYRIC STREET	RASCAL FLATTS	809	426	3.883	34
34	37	7	STREETS OF HEAVEN BROKEN BOW	SHERRIE AUSTIN	650	608	4.589	32
35	39	5	CHICKS DIG IT CAPITOL	CHRIS CAGLE	613	541	3.482	36
36	35	10	I'M JUST A GIRL ARISTA NASHVILLE	DEANA CARTER	606	785	3.018	38
37	40	6	HONESTY (WRITE ME A LIST) CURB	RODNEY ATKINS	596	524	3.273	37
38	38	10	EVERY LITTLE THING MERCURY	JAMIE O'NEAL	577	543	2.779	39
39	32	19	ONE LAST TIME WARNER BROS./WRN	DUSTY DRAKE	530	950	3.621	35
40	45	3	PLAYBOYS OF THE SOUTHWESTERN WORLD WARNER BROS./WRN	BLAKE SHELTON	509	376	2.307	41
41	46	9	LONG BLACK TRAIN MCA NASHVILLE	JOSH TURNER	455	352	2.575	40
42	44	6	CAN YOU HEAR ME WHEN I TALK TO YOU? LYRIC STREET	ASHLEY GEARING	441	389	2.178	42
43	47	3	TENNESSEE RIVER RUN DREAMWORKS	DARRYL WORLEY	416	340	2.097	43
44	42	15	LOVE CHANGES EVERYTHING RCA	AARON LINES	380	439	1.772	44
45	41	15	IT DOESN'T MEAN I DON'T LOVE YOU UNIVERSAL SOUTH	MCHAYES	293	442	1.316	49
46	57	3	ULTIMATE LOVE ARISTA NASHVILLE	PHIL VASSAR	288	165	1.106	52
47	51	3	IF THERE AIN'T THERE OUGHTA BE COLUMBIA	MARTY STUART AND HIS FABULOUS SUPERLATIVES	265	210	0.976	54
48	56	6	WHEN YOU COME AROUND LYRIC STREET	DERIC RUTTAN	239	196	1.613	47
49	NEW		★★ HOT SHOT DEBUT ★★ I WISH CURB	JO DEE MESSINA	223	86	0.882	58
50	52	5	IN MY DREAMS WARNER BROS./WRN	RICK TREVINO	212	206	1.505	48
51	53	7	I CAN ONLY IMAGINE ASYLUM-CURB	JEFF CARSON	208	206	1.112	51
52	NEW		I CAN'T TAKE YOU ANYWHERE DREAMWORKS	SCOTTY EMERICK WITH TOBY KEITH	204	46	1.706	45
53	49	8	GODSPEED (SWEET DREAMS) MONUMENT/EMN	DIXIE CHICKS	202	274	1.242	50
54	59	2	BREAK THE RECORD BNA	THE WARREN BROTHERS	138	143	0.975	55

most airplay adds

RASCAL FLATTS *I Melt (Lyric Street)*

KCCY, KDRK, KEYE, KIIM, KMFL, KSKS, KSSN, KUPL, KUZZ, KVOO, KYGO, WBBB, WCAT, WFLS, WFMS, WFRF, WGNA, WIVK, WKDF, WKLB, WNCY, WNKT, WOGK, WOKQ, WPCV, WRNS, WSIX, WUSJ, WUSY, WWGR, WYNK
Total Stations With Six Or More Detections: 61
TOTAL DETECTIONS BY DAYPART: 6-10 6%, 10-3 18%, 3-7 16%, 7-12 30%, 12-6A 31%

KEITH URBAN *Who Wouldn't Wanna Be Me (Capitol)*

KASE, KFRG, KHEY, KILT, KRMD, KSD, KWNR, WBCT, WDAF, WKHK, WLWI, WQXK, WSLC, WVLK, WYCD, WYYD
Total Stations With Six Or More Detections: 123
TOTAL DETECTIONS BY DAYPART: 6-10 12%, 10-3 19%, 3-7 17%, 7-12 24%, 12-6A 28%

PATTY LOVELESS *Lovin' All Night (Epic/EMN)*

KBEQ, KFKF, KKCS, KRST, KRYS, KYGO, WBEE, WFMS, WGNA, WKHK, WKIS, WMIL, WOGI, WUSY, WYYZ
Total Stations With Six Or More Detections: 67
TOTAL DETECTIONS BY DAYPART: 6-10 11%, 10-3 15%, 3-7 14%, 7-12 26%, 12-6A 34%

GARY ALLAN *Tough Little Boys (MCA Nashville)*

KFDI, KHEY, KSCS, KUPL, KVOO, WCOL, WDAF, WNOE, WUBE, WUSN, WYGY
Total Stations With Six Or More Detections: 79
TOTAL DETECTIONS BY DAYPART: 6-10 11%, 10-3 21%, 3-7 16%, 7-12 27%, 12-6A 26%

RODNEY ATKINS *Honesty (Write Me A List) (Curb)*

KHKI, KSKS, KUPL, KZLA, WBEE, WGXK, WKXC, WSIX, WSOC, WSSL, WXTU
Total Stations With Six Or More Detections: 48
TOTAL DETECTIONS BY DAYPART: 6-10 8%, 10-3 16%, 3-7 12%, 7-12 25%, 12-6A 39%

GREATEST GAINERS COUNTRY

BROOKS & DUNN • *Red Dirt Road (Arista Nashville)*

KZLA +24, KWNR +20, WYUU +19, KSSN +19, KBQI +18, KASE +18, KSON +18, WDSY +18, WCTO +16, WXBM +15
ALAN JACKSON & JIMMY BUFFETT • *It's Five O'Clock Somewhere (Arista Nashville)*
WYUU +28, KDRK +23, WQDR +21, KYGO +19, KVOO +19, WYNK +18, WSTH +17, WYAY +17, WYYD +15, KWNR +15

RASCAL FLATTS • *I Melt (Lyric Street)*

WGH +21, WWGR +15, WRNS +15, WBBB +15, WCAT +14, KMFL +13, WOGK +12, WKLB +12, KTOM +11, KCCY +11
KENNY CHESNEY • *No Shoes, No Shirt, No Problems (BNA)*
KCCY +21, WQIK +17, KSSN +16, WFMS +16, WBBB +16, WQQM +15, KSON +15, KAJA +12, KMLE +12, KVOO +12

BUDDY JEWELL • *Help Pour Out The Rain (Lacey's Song) (Columbia)*

WWQM +21, WDSY +16, KFKF +14, KSON +14, WFLS +13, KKQB +12, WXBM +12, WOGI +11, WYGY +11, KASE +11

Monitor. RECURRENCS COUNTRY

RANK	TITLE (IMPRINT/PROMOTION LABEL)	ARTIST	DETECTIONS TW	LW
1	ALMOST HOME CRAIG MORGAN (BROKEN BOW)		2464	2963
2	LOVE YOU OUT LOUD RASCAL FLATTS (LYRIC STREET)		2404	2524
3	I BELIEVE DIAMOND RIO (ARISTA NASHVILLE)		2380	2559
4	BROKENHEARTSVILLE JOE NICHOLS (UNIVERSAL SOUTH)		2011	1884
5	HAVE YOU FORGOTTEN DARRYL WORLEY (DREAMWORKS)		2003	2242
6	19 SOMETHIN' MARK WILLS (MERCURY)		1844	1729
7	BIG STAR KENNY CHESNEY (BNA)		1702	1720
8	WHAT A BEAUTIFUL DAY CHRIS CAGLE (CAPITOL)		1521	1514
9	THESE DAYS RASCAL FLATTS (LYRIC STREET)		1514	1366

RecurrenCS are titles that have appeared on the Country Airplay chart for 20 weeks and have dropped below the top 20.

THIS WEEK	LAST WEEK	WKS. ON CHART	TITLE/IMPRINT/PROMOTION LABEL	ARTIST	DETECTIONS TW	LW	MILLIONS	RANK
55	NEW		WHAT A SHAME MCA NASHVILLE	REBECCA LYNN HOWARD	134	90	0.747	59
56	NEW		PRAY FOR THE FISH WORD-CURB/WARNER BROS. CHRISTIAN	RANDY TRAVIS	132	3	0.404	-
57	RE-ENTRY		THE LUCKY ONE ROUNDER	ALISON KRAUSS + UNION STATION	106	112	0.903	56
58	NEW		AND THE CROWD GOES WILD MERCURY	MARK WILLS	103	0	1.046	53
59	NEW		HELL YEAH COLUMBIA	MONTGOMERY GENTRY	102	16	1.663	46
60	55	6	THE BACK OF YOUR HAND AUDIUM	DWIGHT YOAKAM	96	201	0.353	-

Songs ranked by number of detections. Songs showing an increase in detections over the previous week, regardless of chart movement. A song will also receive a bullet if its percentage loss in detections does not exceed the percentage of monitored station downtime for the format. A song that has been on the chart for more than 20 weeks will generally not receive a bullet, even if it registers an increase in detections. Airpower awarded to songs appearing in the top 20 on both the Airplay and Audience charts for the first time with increases in both detections and audience. Greatest Gainer awarded to the song with the largest increase in detections. Most Airplay Adds awarded to the song registering six or more detections at the most stations for the first time this week. A song with a gain in detections over the previous week is placed first if tied with a song with a decline over the same period. When tied songs are each gaining detections or each losing detections, the song being played on more stations is placed first. Songs below the top 20 become recurrenCS and are removed from the chart after 20 weeks.

AIRPLAY Monitor COUNTRY PANEL 148 STATIONS

Akron, Ohio	WQMX	Charlotte, N.C.	WKKT	Detroit	WYQJ	Jacksonville, Fla.	KEYE	Pittsburgh	WDSY	San Diego	KSON
Albany, N.Y.	WGNA	Chattanooga, Tenn.	WROO	El Paso, Texas	KHEY	Johnson City, Tenn.	WKSJ	Portland, Maine	WOGI	San Jose, Calif.	KRTY
Albuquerque, N.M.	KBQI	Chicago	KATM	Ft. Myers, Fla.	WCKT	Kansas City	KATM	Portland, Ore.	WPOR	Savannah, Ga.	WJCL
Allentown, Pa	KRST	Cincinnati	KTOM	Frederick, Md.	WUSY	WFRF	KTOM	Shreveport, La.	KUPL	Seattle	KMPS
Atlanta	WCTO	Cleveland	KLWI	Fredericksburg, Va.	WKHX	Fresno, Calif.	KLWI	Spokane, Wash.	WVLU	Springfield, Mo.	KRMD
Augusta, Ga.	WYAY	Colorado Springs, Colo.	WMLV	Gainesville, Fla.	WYGY	Grand Rapids, Mich.	WMLV	Tampa, Fla.	WMUS	Tucson, Ariz.	KDRK
Austin, Texas	WKXC	Columbia, S.C.	WMOG	Green Bay, Wis.	WGAR	Greensboro, N.C.	WMOG	Tampa, Fla.	WQXK	Tulsa, Okla.	KGMY
Bakersfield, Calif.	KASE	Columbus, Ga.	WNOE	Greenville, S.C.	KCCY	Harrisburg, Pa.	WNOE	Toledo, Ohio	WQXK	Union Station	KTTS
Baltimore	KUZZ	Columbus, Ohio	WRNS	Harrisburg, Pa.	KCCY	Harrisburg, Pa.	WRNS	Tucson, Ariz.	WYUU	Union Station	WBBS
Baton Rouge, La.	WPOC	Corpus Christi, Texas	WSTH	Harrisburg, Pa.	KCCY	Harrisburg, Pa.	WSTH	Tulsa, Okla.	WYUU	Union Station	WQYK
Birmingham, Ala.	WYNY	Dallas	WCOL	Harrisburg, Pa.	KCCY	Harrisburg, Pa.	WYNY	Union Station	WYUU	Union Station	WYUU
Boston	WYPY	Daytona Beach, Fla.	WCOL	Harrisburg, Pa.	KCCY	Harrisburg, Pa.	WYNY	Union Station	WYUU	Union Station	WYUU
Buffalo, N.Y.	WDXB	Denver	WCOL	Harrisburg, Pa.	KCCY	Harrisburg, Pa.	WYNY	Union Station	WYUU	Union Station	WYUU
Burlington, Vt.	WZZK	Des Moines, Iowa	WCOL	Harrisburg, Pa.	KCCY	Harrisburg, Pa.	WYNY	Union Station	WYUU	Union Station	WYUU
Charleston, S.C.	WKLB	Huntsville, Ala.	WCOL	Harrisburg, Pa.	KCCY	Harrisburg, Pa.	WYNY	Union Station	WYUU	Union Station	WYUU
Charleston, W.Va.	WYRK	Indianapolis	WCOL	Harrisburg, Pa.	KCCY	Harrisburg, Pa.	WYNY	Union Station	WYUU	Union Station	WYUU
	WOKO	Jackson, Miss.	WCOL	Harrisburg, Pa.	KCCY	Harrisburg, Pa.	WYNY	Union Station	WYUU	Union Station	WYUU
	WEZL	Milwaukee	WCOL	Harrisburg, Pa.	KCCY	Harrisburg, Pa.	WYNY	Union Station	WYUU	Union Station	WYUU
	WNKT	Milwaukee	WCOL	Harrisburg, Pa.	KCCY	Harrisburg, Pa.	WYNY	Union Station	WYUU	Union Station	WYUU
	WQBE	Milwaukee	WCOL	Harrisburg, Pa.	KCCY	Harrisburg, Pa.	WYNY	Union Station	WYUU	Union Station	WYUU

CONGRATULATIONS

TOBY & WILLIE

ON "BEER FOR MY HORSES" BEING YOUR LONGEST RUNNING #1 TO DATE!

A legend and a format super-power team up to punch through the long arm of the law and the Country charts!

Mike Brophay, WKLB/Boston

"Beer For My Horses" is a **classic, timeless Country** song that pairs an American icon with Country music's most important artist. This song could have been played in the 60's, 70's, 80's, or 90's but I'm very thankful it's here in 2003!

Travis Daily, KCCY/Colorado Springs

"Beer For My Horses" **puts the F-U in fun!**

Joe Kelly, WPUZ/
Atlantic City, NJ

Proof that even at 70, Willie's about the coolest guy on the planet... even if he *did* cause Toby to miss giving an acceptance speech!

Mark McKay, WGH-FM, Virginia Beach

They need to make room in the

"TOP 10 BEST COUNTRY SONGS OF ALL TIME"

for "Beer For My Horses." It's a classic for this and all future generations.

Bob Richards, WFMS Indianapolis

"Beer For My Horses" is the perfect marriage between two of the most unique artists in music. The hook is **infectious** and the message rings true. Even after 1000 spins on The Wolf, it still jumps out of the speakers!

Smokey Rivers, The Wolf Dallas-Ft. Worth

Written by Toby Keith
and Scotty Emerick

It's **an anthem for the USA** without talking directly about war. It reminds me of an old John Wayne movie!

Jessica Tyler,
WPKX/Springfield, MA

It's **more than a vocal event...** It's a thread running from an iconic outlaw to his modern-day contemporary.

Rick "RJ" Jordan, WPOR/Portland

Our listeners have taken this song and raised it above the format, and it's **testing like a MOTHER!** Country fans "gotta hear the drunk hoss record!"

Bill Hagy, WXBQ/Bristol



We Believe!

www.tobykeith.com • www.dreamworksnashville.com



©2003 N/A Music Nashville, LLC d/b/a DreamWorks Records Nashville

Songs posting gains in detections or with a percentage loss in detections equal to or better than the monitored downtime percentage in the format. Songs listed in order of detections. *Indicates station experienced between 24 and 96 hours of monitored downtime during the chart week.

Table with columns for station, song, and chart position. Includes entries like WYGY, KFRG, KRCR, etc.

PAT GREEN 1076/185 Wave On Wave (Republic/Universal South) Total Stations: 125 Chart Move: 34-28 H (3), M (7), L (115) Airplay Adds: 9

Table with columns for station, song, and chart position. Includes entries like WYGY, KFRG, KRCR, etc.

DARRYL WORLEY 416/76 Tennessee River Run (DreamWorks) Total Stations: 54 Chart Move: 47-43 Heavy (0) Medium (1), Light (53) Airplay Adds: 11 KBEQ, KGMV, KTOM, KKKC, WFMS, WIRK, WKXC, WNCY, WOGK, WSTH, WYGY

JENNIFER HANSON 73/37 Half A Heart Tattoo (Capitol) Total Stations: 15 Heavy (0) Medium (1), Light (14) Airplay Adds: 3 KBQI, KEEY, KSOP

BILLY CURRINGTON 1162/202 Walk A Little Straighter (Mercury) Total Stations: 139 Chart Move: 30-26 H (1), M (2), L (136) Airplay Adds: 6

Table with columns for station, song, and chart position. Includes entries like WYGY, KFRG, KRCR, etc.

Table with columns for station, song, and chart position. Includes entries like WYGY, KFRG, KRCR, etc.

DERIC RUTTAN 239/43 When You Come Around (Lyric Street) Total Stations: 33 Chart Move: 56-48 Heavy (0) Medium (0), Light (33) Airplay Adds: 1 WSLC

DEAN MILLER 60/7 The Gun Ain't Loaded (Universal South) Total Stations: 8 Heavy (0) Medium (0), Light (8) Airplay Adds: 1 KUBL

EMERSON DRIVE 1112/97 Only God (Could Stop Me Loving You) (DreamWorks) Total Stations: 132 Chart Move: 27-27 H (0), M (2), L (130) Airplay Adds: 4

RUSHLOW 1023/66 I Can't Be Your Friend (Lyric Street) Total Stations: 115 Chart Move: 31-29 H (0), M (4), L (111) Airplay Adds: 6

RASCAL FLATTS 809/383 I Melt (Lyric Street) Total Stations: 93 Chart Move: 43-33 Heavy (0) Medium (1), Light (92) Airplay Adds: 31 KCCY, KDRK, KEEY, KIIM, KMDL, KSKS, KSSN, KUPL, KZZ, KVOO, KYMG, WBBS, WCAT, WFLS, WFMS, WFRF, WGNA, WIVK, WKDF, WKLB, WNCY, WNKI, WOGK, WOKO, WPCV, WRNS, WSIX, WUSJ, WUSY, WWGR, WYNK

JO DEE MESSINA 223/137 I Wish (Curb) Total Stations: 58 Chart Move: Debut 49 Heavy (1) WYPY Medium (0), Light (57) Airplay Adds: 1 KUPL

DARRYL WORLEY 54/14 I Need A Breather (DreamWorks) Total Stations: 4 Heavy (0) Medium (0), Light (4) Airplay Adds: 1 WPCV

Table with columns for station, song, and chart position. Includes entries like WYGY, KFRG, KRCR, etc.

Table with columns for station, song, and chart position. Includes entries like WYGY, KFRG, KRCR, etc.

CHRIS CAGLE 613/72 Chicks Dig It (Capitol) Total Stations: 74 Chart Move: 39-35 Heavy (0) Medium (1), Light (73) Airplay Adds: 8 KFDI, KHKI, KILT, KRST, KRTY, WEDZ, WKXC, WSOC

REBECCA LYNN HOWARD 134/44 What A Shame (MCA Nashville) Total Stations: 34 Chart Move: Debut 55 Heavy (0) Medium (0), Light (34) Airplay Adds: 11 KDRK, KEEY, KKKC, WFMS, WGH, WGNF, WQBE, WQYK, WWQM, WXBO, WYRK

CRAIG MORGAN 41/16 Every Friday Afternoon (Broken Bow) Total Stations: 11 Heavy (0) Medium (0), Light (11) Airplay Adds: 3 KATM, KILT, WYDD

Table with columns for station, song, and chart position. Includes entries like WYGY, KFRG, KRCR, etc.

FAITH HILL 1012/25 You're Still Here (Warner Bros./WRN) Total Stations: 133 Chart Move: 28-30 H (0), M (5), L (128) Airplay Adds: 1

Table with columns for station, song, and chart position. Includes entries like WYGY, KFRG, KRCR, etc.

JOSH TURNER 455/103 Long Black Train (MCA Nashville) Total Stations: 75 Chart Move: 46-41 Heavy (0) Medium (1), Light (74) Airplay Adds: 6 KATM, KFRG, KMLE, WDAF, WGNF, WUSY

JACK INGRAM 34/13 A Little Bit (Lucky Dog) Total Stations: 7 Heavy (0) Medium (1), Light (6) Airplay Adds: 4 KDRK, KSOP, KTOM, WIRK

TOP 30 BOUND Total Detections/Gain

Table with columns for station, song, and chart position. Includes entries like RACHEL PROCTOR, PATTY LOVELESS, SHERRIE AUSTIN, etc.

CHART BOUND Total Detections/Gain

Table with columns for station, song, and chart position. Includes entries like BILLY DEAN, JAMIE O'NEAL, etc.

H=Heavy (45+ Detections), M=Medium (25-44), L=Light (Under 25). Airpower awarded to songs appearing in the top 20 on both the Airplay and Audience charts for the first time with increases in both detections and audience. * Initial impact: songs appearing on this page for the first time in summary form. Airplay Adds are songs with 6 or more detections at new stations this week. The Airplay Leaderboard ranks taste-maker stations that have been the most successful in identifying future hit songs as measured by the amount of AIRPOWER titles for which they were Airplay Leaders. Refer to each format's Power Playlists page to see this week's Airplay Leaders.



After One Year As PD, Hastings Reflects On WAAF

When WAAF Boston PD Keith Hastings arrived from WLZR (Lazer 103) Milwaukee last July, the industry assumed that since Lazer was a more conservative active rocker than 'AAF, he would take the station in a more mainstream direction. "I think we've proved over the last 12 months that that's not the case," he says. "WAAF was a well-branded radio station and had a lot of really great players in place. It had seen some tough times—some of their own doing, some not. I thought it needed a little more focus and stabilization. But I really didn't change that much."

Before WLZR, Hastings programmed WAQY Springfield, Mass., which made him familiar with New England. "Boston is one of the greatest markets in the world. The music scene speaks for itself, and it's a great radio market as well. It's exciting when you can look at local record sales and see stuff start to happen that clearly hasn't hit the rest of the country yet."

But Boston's radio landscape has changed since 1994, when he left for Milwaukee. At that time, classic rock WZLX and WBCN "were head-to-head competitors, and WBCN hadn't gone modern yet," Hastings says. "They were mainstream rock, and I remember driving to Boston for Red Sox games and hearing WBCN bashing the hell out of WZLX. Now they're sister stations. Also, over the years, WAAF has made much more of a drive into Boston since then as well."

While the battle for rock radio supremacy in Boston involves three current-driven stations, "when people ask how the radio war is going in Boston, my answer to that has been 'What war?'" Hastings says. "My philosophy coming in was to not worry about what the other guys do or don't do."

"I'm sure there have been a few shots taken here and there, but nothing of a campaign status," Hastings continues. "I've discouraged it, because I don't think it's productive for where we are at this point, and frankly, for the market. When these wars happen, they tend to lower the whole product category, and then all the stations suffer."

While shots haven't been taken on-air, that doesn't mean Hastings hasn't run into some problems as far as owning shows and being accepted in the market. "I can't tell you it has been the easiest thing in the world for me," he says. "Boston tends to be a very provincial city, and there's a tendency from some parties to look at me as an outsider because I came from the Midwest. There's also a tendency to look at WAAF as an outsider because our transmitter is licensed to Worcester. In both cases, that's silly, because you've got a station and PD that are focused on making sure the best product is on the air, and in doing that, we're excited about breaking vibrant new music and selling concert tickets. My goal is

that I continue to get that point across to people and hopefully break down some doors that still seem to be shut."

MORE STATIONS = MORE CHOICE

For several years, both modern WBCN and WFNX had an active rock lean, putting the three stations in close proximity. Now, Hastings says, "we have offered a focus to our P1 listener in the last year that's as sharp as it has been. That has given us some success, especially in 18-34 males, where we finished first in the winter book for the first time in two years." At the same time, "it seems like WFNX wisely got out of the active rock game and returned to their roots as a pure modern. I know that they were seeking much more synergy with the Phoenix alternative newspaper, so they're out trying to achieve that."

"As far as WBCN, after Opie & Anthony disappeared, they had to make some hard choices about what they wanted to be and not be. I think they're a good modern station, and that's what they're focusing on now."

Hastings believes that the departure of Opie & Anthony from WBCN hasn't had much of an effect on WAAF. "Since they had been on WAAF before and made it their personal mission to go after WAAF and Dave Douglas, it probably took some pressure off of us," he says. "But some people asked me to predict if WBCN would suffer greatly because of it, and I didn't think that they would and don't think that they have. The benefactor of their removal has been some of the talk stations in town. I think the pure music fans were actually happy to see them go. It was a case of where the radio wars had a negative impact on the product category. I don't think it did anybody a terrible amount of good."

NO 'LIFE'

The changing marketplace has made Hastings very selective in what he spins. "I saw no sense in playing Evanescence's 'Bring Me to Life,' even though I fully agreed it was a hit record," he says. "It didn't make sense for me to try to own that with so many other stations playing it. Part of our focus is to differentiate ourselves where it makes sense. There's a new Type O Negative record that's flying out of the stores here, and that's enough to tell me that it's a record that I can differentiate my radio station with. I don't think anyone else in Boston on the modern side would follow me [on that record]. DreamWorks is doing a very good job of presenting me with a case [for] why I should play AFI, and I'm thinking about that. If I was going up against a weak modern station in a smaller market with less choices I would probably go after it and try to own it, but I'm fighting for a smaller piece of pie in a bigger market."

MONITOR PROFILE



KEITH HASTINGS
Program Director

WAAF Boston
Owner: Entercom
Ratings: 2.4-2.1-2.2-2.2



6 P.M.

AC/DC, "Moneytalks"
Godsmack, "Faceless"
Soundgarden, "Black Hole Sun"
Trapt, "Headstrong"
Pink Floyd, "Money"
Smile Empty Soul, "Bottom of a Bottle"
Nirvana, "Lake of Fire"
Disturbed, "Liberate"
Staind, "For You"
Led Zeppelin, "Over the Hills and Far Away"
Foo Fighters, "Times Like These"
Metallica, "St. Anger"

'When people ask how the radio war is going in Boston, my answer to that has been "What war?"'

Holyfield Spars With Regular Guys



Four-time heavyweight champion Evander Holyfield recently helped heritage WKLS (96 Rock) Atlanta morning team the Regular Guys judge the second annual Mr. Puniverse pageant. Pictured, from left, are WKLS' Larry Wachs and "Southside" Steve Rickman, Holyfield, Regular Guys producer "Virgin" Murray and the station's Eric Von Haessler.

RADIO CONCERT MONITOR

DATE	STATION	EVENT	PROMOTIONS DIRECTOR
July 18	WNNX Atlanta	99X the Big Rock <i>APPEARING:</i> Die Trying, Hoobastank, Black Eyed Peas	Kitsy Rose
July 19-20	WXPN Philadelphia	Singer Songwriter Weekend <i>APPEARING:</i> Eastmountainsouth, Art Garfunkel, Grey Eye Glances, Indigenous, Maia Sharp & Buddy Monlock, Rhett Miller, Alexi Murdoch, Robert Randolph & the Family Band, Damien Rice, Sharon Katz & Peace Train, They Might Be Giants, Townhall	Quyenn Shanahan
July 20	WDHA Morristown, N.J.	Rock the Park <i>APPEARING:</i> Cheap Trick, the Exies, Quiet Riot, 10 Heads High, Theory of a Deadman	Ed Roth
July 26	KAZR Des Moines	Lazerfest '03 <i>APPEARING:</i> Index Case, Nightrain, Powerman 5000, Ra, Staind, Static-X	Jeff Gostele
July 27	WNNX Atlanta	99X the Big Rock <i>APPEARING:</i> Our Lady Peace, Seether, Shinedown, 3 Doors Down	Kitsy Rose
Aug. 21	WNOR Norfolk, Va.	FM99 Lunatic Luau VII <i>APPEARING:</i> Chevelle, Korn, Memento, Motograter, Pillar, Powerman 5000, Presence, Ra, the Revolution Smile, Sevendust, Shinedown	David Johnson
Sept. 6	KQRC Kansas City	Rockfest <i>APPEARING:</i> Breaking Benjamin, Cold, Dirtbox, From Zero, Godsmack, Hed(Planet Earth), Pacifier, Presence, Ra, Saliva, Seether, Shinedown, Trapt, Unloco	Heather Fischer

Let us monitor your event! Call Bram Teitelman at 646-654-4727 or e-mail bteitelman@airplaymonitor.com

One other station WAAF is sharing its target demo with is R&B/hip-hop WJMN (Jam 'n 94.5). "Mentally, I don't think there's much that I can do to program against them other than to remember that I need to be as compelling and memorable as possible," Hastings says. "It's a recall game, and I don't think we're necessarily able to out-program them or have them out-program us. It's just a memory game. However, they're a good station. They're vibrant and definitely a primary choice on the young end of the demo."

WAAF's signal limitations haven't affected the station's performance. "Coming into the situation and deciding whether I was going to take the job, I knew that the station had the ability to win the target demo," Hastings says. "It had been there in the past, so I had no reason to believe it wouldn't be again. While there are some spots around the tall buildings downtown [that might get weak reception], I don't think that's where our primary audience lies anyway."

Since his arrival, Hastings has made several changes in airstaff. He also added "Loveline" to "get some new fresh come into the radio station." WAAF also promoted afternoon jock Mistress

Carrie to MD. In terms of the music, Hastings says he focused it "a bit more but didn't change it drastically. There are a few pure modern tracks that I felt were probably in place just to get in other stations' hair, like the Mighty Mighty Bosstones. I think an active in a crowded marketplace has to decide whether they want to sound like an active station or a modern one. Even though the songs may test well, I don't know how far you get playing songs like that."

After one year, Hastings says that the differences between programming in Milwaukee and Boston are minimal. "The job itself is really pretty similar," he says. "You can take less for granted here in Boston, because there's less margin for error. There's more stations fighting for smaller pieces of the pie, so it requires you to be even sharper. But the basics are the same: Hire great people or make sure you're empowering the people you have in place, make sure that everything you do is focused on your P1 audience and make sure they think you're the greatest thing since sliced bread . . . I think WAAF is one of the most well-branded radio stations in the country, and it becomes a matter of living up to the brand."

THIS WEEK	LAST WEEK	WKS. ON CHART	TITLE/IMPRINT/PROMOTION LABEL	ARTIST	DETECTIONS		AUDIENCE	
					TW	LW	MILLIONS	RANK
			★★★ No. 1 ★★★					
1	1	21	SEVEN NATION ARMY THIRD MAN/W2 3 weeks at No. 1	THE WHITE STRIPES	2888	2833	17.559	1
2	2	7	JUST BECAUSE CAPITOL	JANE'S ADDICTION	2887	2698	16.118	2
3	3	24	SEND THE PAIN BELOW EPIC	CHEVELLE	2712	2625	14.598	5
4	5	11	FAINT WARNER BROS. ☆	LINKIN PARK	2694	2354	15.816	3
5	4	32	HEADSTRONG WARNER BROS.	TRAPT	2589	2538	15.727	4
6	7	7	THE BOYS OF SUMMER COLUMBIA ☆	THE ATARIS	2479	2216	13.321	7
7	9	16	GO WITH THE FLOW INTERSCOPE	QUEENS OF THE STONE AGE	2267	2152	12.759	8
8	6	26	LIKE A STONE INTERSCOPE/EPIC	AUDIOSLAVE	2222	2246	13.473	6
9	10	5	SO FAR AWAY FLIP/ELEKTRA/EEG	STAIN'D	2194	1787	12.049	10
10	8	18	STUPID GIRL FLIP/GEFFEN/INTERSCOPE	COLD	2190	2175	8.971	13
			★★ AIRPOWER/GREATEST GAINER® ★★★					
11	22	3	CREATURES (FOR A WHILE) VOLCANO/JIVE	311	1790	1267	10.615	11
12	16	5	SHOW ME HOW TO LIVE INTERSCOPE/EPIC ☆	AUDIOSLAVE	1746	1509	8.433	16
13	11	20	SOMEWHERE I BELONG WARNER BROS. ☆	LINKIN PARK	1731	1734	10.082	12
14	15	12	BOTTOM OF A BOTTLE LAVA ☆	SMILE EMPTY SOUL	1726	1559	8.475	15
15	13	9	DOSED WARNER BROS.	RED HOT CHILI PEPPERS	1707	1647	8.637	14
16	17	7	THINK TWICE RCA/RMG	EVE 6	1640	1474	6.266	22
17	12	27	TIMES LIKE THESE ROSWELL/RCA/RMG	FOO FIGHTERS	1611	1674	12.242	9
			★★ AIRPOWER ★★					
18	20	5	GOING UNDER WIND-UP ☆	EVANESCENCE	1578	1364	6.811	19
19	18	12	THERE THERE CAPITOL	RADIOHEAD	1448	1453	7.157	18
20	21	10	SHATTERDAY EPIC	VENDETTA RED	1447	1364	5.551	23
21	14	13	MINERVA MAVERICK/REPRISE	DEFTONES	1353	1605	6.782	20
22	26	3	DID MY TIME IMMORTAL/EPIC	KORN	1282	1008	6.374	21
23	25	12	BANDAGES SUB POP/SIRE/REPRISE	HOT HOT HEAT	1139	1040	7.365	17
24	24	7	BLUE AND YELLOW REPRISE ☆	THE USED	1110	1040	5.426	25
25	28	4	THE LEAVING SONG PT. II NITRO/DREAMWORKS	AFI	986	854	5.500	24
26	23	19	DRIVEN UNDER WIND-UP ☆	SEETHER	981	1086	4.789	27
			★ MOST AIRPLAY ADDS ★					
27	36	2	LOW ROSWELL/RCA/RMG	FOO FIGHTERS	927	572	3.198	33
28	30	3	LIBERATE REPRISE	DISTURBED	891	746	3.258	32
29	27	7	ST. ANGER ELEKTRA/EEG	METALLICA	841	952	3.925	28
30	29	8	EVERYONE ELEKTRA/EEG	SOCIALBURN	829	783	2.695	39
31	33	2	SERENITY REPUBLIC/UNIVERSAL/UMRG	GODSMACK	802	636	3.325	31
32	35	3	SET ME FREE DECCA	VELVET REVOLVER	651	578	5.042	26
33	32	15	PRICE TO PLAY FLIP/ELEKTRA/EEG	STAIN'D	633	676	2.905	37
34	40	2	STILL FRAME WARNER BROS. ☆	TRAPT	608	515	2.046	-
35	31	6	OXYGEN'S GONE ISLAND/DJMG	DIE TRYING	605	680	1.679	-
36	34	24	STRAIGHT OUT OF LINE REPUBLIC/UNIVERSAL/UMRG	GODSMACK	579	591	3.489	29
37	39	2	(I HATE) EVERYTHING ABOUT YOU JIVE ☆	THREE DAYS GRACE	578	527	1.652	-
38	NEW		HANDS DOWN VAGRANT ☆	DASHBOARD CONFESSIONAL	562	386	2.861	38
39	NEW		THESE DAYS EL TONAL/DREAMWORKS	ALIEN ANT FARM	532	338	2.144	-
40	NEW		ALL THAT'S LEFT ISLAND/DJMG	THRICE	516	405	2.924	36

Songs ranked by number of detections. (○) Songs showing an increase in detections over the previous week, regardless of chart movement. A song will also receive a bullet if its percentage loss in detections does not exceed the percentage of monitored station downtime for the format. A song that has been on the chart for more than 20 weeks will generally not receive a bullet, even if it registers an increase in detections. Airpower awarded to songs appearing in the top 20 on both the Airplay and Audience charts for the first time with increases in both detections and audience. Greatest Gainer awarded to the song with the largest increase in detections. Most Airplay Adds awarded to the song registering six or more detections at the most stations for the first time this week. A song with a gain in detections over the previous week is placed first if tied with a song with a decline over the same period. When tied songs are each gaining detections or each losing detections, the song being played on more stations is placed first. Songs below the top 20 become recurrents and are removed from the chart after 26 weeks.

most airplay adds MODERN ROCK

NEW STATIONS

FOO FIGHTERS *Low (Roswell/RCA/RMG)*

KFRR, KKND, WAVF, WBSX, WBUZ, WCYY, WGRD, WHRL, WJBX, WKRL, WSUN, WXNR, WXTM
Total Stations With Six Or More Detections: 58
TOTAL DETECTIONS BY DAYPART: 6-10 6%, 10-3 16%, 3-7 16%, 7-12 25%, 12-6A 38%

13

RANCID *Fall Back Down (Hellcat/Epitaph)*

KFMA, KITS, KROQ, KXTE, WAQZ, WBCN, WHFS, WKQX, WROX, WZTA, XTRA
Total Stations With Six Or More Detections: 11
TOTAL DETECTIONS BY DAYPART: 6-10 10%, 10-3 23%, 3-7 23%, 7-12 28%, 12-6A 17%

11

311 *Creatures (For A While) (Volcano/Jive)*

KHRO, KMBY, KNDD, KNRK, WEQX, WKRL, WLRS, WLUM, WXNR, WZTA
Total Stations With Six Or More Detections: 80
TOTAL DETECTIONS BY DAYPART: 6-10 7%, 10-3 19%, 3-7 16%, 7-12 27%, 12-6A 31%

10

DASHBOARD CONFESSIONAL *Hands Down (Vagrant) ☆*

CIMX, KDGE, KJEE, KROX, KSYR, KTZO, WARQ, WBSX, WHTG, WROX
Total Stations With Six Or More Detections: 32
TOTAL DETECTIONS BY DAYPART: 6-10 6%, 10-3 18%, 3-7 14%, 7-12 29%, 12-6A 33%

10

ALIEN ANT FARM *These Days (El Tonal/DreamWorks)*

KMBY, KPNT, KTEG, WARQ, WAVF, WBTZ, WBUZ, WKQX, WLUM, WPLY
Total Stations With Six Or More Detections: 36
TOTAL DETECTIONS BY DAYPART: 6-10 5%, 10-3 14%, 3-7 15%, 7-12 27%, 12-6A 39%

10

GREATEST GAINERS MODERN ROCK

INCREASE IN DETECTIONS

311 • *Creatures (For A While) (Volcano/Jive)*

WXNR +24, WWCD +21, WHFS +20, WOCL +19, WBUZ +18, WROX +17, KPNT +17, KNRK +17, KHRO +17, KDGE +14

+523

STAIN'D • *So Far Away (Flip/Elektra/EEG)*

WSUN +23, KNXX +22, WOCL +22, KZON +22, KPNT +20, WHFS +19, WBTZ +19, KROX +19, KMBY +17, WDYL +16

+407

FOO FIGHTERS • *Low (Roswell/RCA/RMG)*

WHRL +21, WWCD +20, WBUZ +19, WEQX +18, KNDD +16, WJBX +16, WCYY +15, WEDG +13, KJEE +12, WXNR +12

+355

LINKIN PARK • *Faint (Warner Bros.) ☆*

WEDG +28, WXNR +27, WXEG +25, KPNT +21, KNDD +19, WOCL +19, WHFS +18, KUCC +17, KFRR +16, KMYZ +15

+340

KORN • *Did My Time (Immortal/Epic)*

KNXX +23, WKRL +17, WBUZ +15, KHBZ +14, WEDG +13, KXTE +12, WCYY +12, KPNT +12, WOCL +12, KKND +11

+274

RECURRENTS MODERN ROCK

RANK	TITLE (IMPRINT/PROMOTION LABEL)	DETECTIONS TW	LW
1	BRING ME TO LIFE EVANESCENCE FEAT. PAUL MCCOY (WIND-UP)	1343	1445
2	CAN'T STOP RED HOT CHILI PEPPERS (WARNER BROS.)	1134	1124
3	ALL MY LIFE FOO FIGHTERS (ROSWELL/RCA/RMG)	979	918
4	NO ONE KNOWS QUEENS OF THE STONE AGE (INTERSCOPE)	939	938
5	FINE AGAIN SEETHER (WIND-UP)	891	861
6	THE RED CHEVELLE (EPIC)	863	814
7	WHEN I'M GONE 3 DOORS DOWN (REPUBLIC/UNIVERSAL/UMRG)	786	740
8	AERIALS SYSTEM OF A DOWN (AMERICAN/COLUMBIA)	732	679
9	ALWAYS SALIVA (ISLAND/DJMG)	704	688

RANK	TITLE (IMPRINT/PROMOTION LABEL)	DETECTIONS TW	LW
10	CLOCKS COLDPLAY (CAPITOL)	645	566
11	STILL WAITING SUM 41 (ISLAND/DJMG)	588	518
12	POEM TAPROOT (VELVET HAMMER/ATLANTIC)	578	557
13	YOU KNOW YOU'RE RIGHT NIRVANA (DGC/GEFFEN/INTERSCOPE)	510	462
14	CRAWLING IN THE DARK HOBBASTANK (ISLAND/DJMG)	492	512
15	WISH YOU WERE HERE INCUBUS (IMMORTAL/EPIC)	463	410
16	PRAYER DISTURBED (REPRISE)	456	458
17	CHOP SUEY SYSTEM OF A DOWN (AMERICAN/COLUMBIA)	449	431
18	LAST RESORT PAPA ROACH (DREAMWORKS)	445	437
19	BY THE WAY RED HOT CHILI PEPPERS (WARNER BROS.)	430	403
20	REMEMBER DISTURBED (REPRISE)	430	508

Recurrents are titles that have appeared on the Modern Rock Airplay chart for 26 weeks and have dropped below the top 20.

The wise have always followed the brightest star.



AIRPLAY Monitor
HitPredictor
 MONDAY E-MAIL

SIGN UP NOW AT jmatteuzzi@airplaymonitor.com

MODERN ROCK

POWER PLAYISTS

FOR WEEK ENDING JULY 13, 2003



Songs ranked by number of detections. Playlists are listed in order of TSA weekly cume, beginning with the highest-cuming station. Cumes are updated twice yearly following the release of the spring and fall Arbitron surveys. The number of stations shown each week varies depending upon space.

Airplay Adds (AA) denotes songs with 6 or more detections at station for first time this week.

AIRPLAY LEADERBOARD

THE STATIONS THAT BREAK THE HITS

#1	WXRK, New York OM: Robert Cross MD: Mike Peer Infinity 212-314-9230	4
#2	WMRQ, Hartford, CT (PD/MD: Thomas/Kelly)	4
#3	KXTE, Las Vegas, NV (PD/MD: Wellington/Ripley)	4
#4	WMFS, Memphis, TN (PD/MD: Cressman/Killabrew)	4
#5	KNDD, Seattle, WA (PD: Phil Manning)	4

Refer to Impact! page for this week's Airplay Leaders and Airplay Leaderboard rules.

	TW	LW
1	Trapt Headstrong	40 34
2	Queens Of The Stone Age Go With The Flo	40 40
3	Linkin Park Faith	40 41
4	The White Stripes Seven Nation Army	37 39
5	Audioslave Like A Stone	37 40
6	Foo Fighters Times Like These	37 40
7	Velvet Revolver Set Me Free	30 30
8	311 Creatures (For A While)	29 28
9	Jane's Addiction Just Because	28 30
10	Chevelle Send The Pain Below	27 21
11	Smile Empty Soul Bottom Of A Bottle	27 21
12	Evanscence Featuring Paul M Bring Me T	25 24
13	Audioslave Show Me How To Live	24 19
14	The White Stripes I Just Don't Know Who Seether Fine Again	24 18
15	Goldplay Clocks	23 23
16	Cold Spud Girl	23 23
17	Queens Of The Stone Age No One Knows	23 25
18	Staind So Far Away	22 23
19	Red Hot Chili Peppers Dosed	20 19
20	Sum 41 The Hell Song	19 16
21	AFI Girl's Not Grey	16 15
22	Deftones Minerva	15 10
23	Nirvana You Know You're Right	15 13
24	Puddle Of Mudd She Hates Me	15 13
25	The Ataris The Boys Of Summer	15 17
26	Godsmack Straight Out Of Line	15 17
27	Korn Did My Time	15 20
28	Linkin Park Somewhere I Belong	14 19
29	Papa Roach Last Resort	14 13
30	Papa Roach Last Resort	13 5
AA	Good Charlotte Girls And Boys	13 5
AA	Brand New The Quiet Things That No One	10 5

	TW	LW
1	Linkin Park Faith	39 33
2	Red Hot Chili Peppers Can't Stop	38 27
3	Jane's Addiction Just Because	38 27
4	Foo Fighters Times Like These	36 28
5	Cherelle Send The Pain Below	35 27
6	Hot Hot Heat Bandages	35 35
7	311 Creatures (For A While)	31 20
8	The White Stripes Seven Nation Army	31 32
9	Chevelle Send The Pain Below	30 17
10	Queens Of The Stone Age Go With The Flo	29 20
11	Trapt Headstrong	28 21
12	The Ataris The Boys Of Summer	27 29
13	AFI The Leaving Song Pt. II	25 16
14	Audioslave Like A Stone	25 20
15	Staind So Far Away	25 20
16	Queens Of The Stone Age No One Knows	23 21
17	Godsmack Straight Out Of Line	21 12
18	Overseer Homdog	19 8
19	Velvet Revolver Set Me Free	19 11
20	Cypress Hill Or Greenthumb	19 13
21	Radiohead There There	19 16
22	Thrice All That's Left	18 10
23	Foo Fighters Times Like These	18 12
24	Less Than Jake The Science Of Selling Y	17 6
25	Puddle Of Mudd She Hates Me	17 8
26	Korn Did My Time	17 12
27	Rancid Fall Back Down	16 0
28	System Of A Down Toxicity	16 12
29	Linkin Park Somewhere I Belong	15 12
30	Papa Roach Last Resort	15 8
AA	Rancid Fall Back Down	16 0
AA	Smile Empty Soul Bottom Of A Bottle	14 1
AA	Godsmack Serenity	10 5

	TW	LW
1	Jane's Addiction Just Because	54 55
2	Staind So Far Away	53 53
3	Queens Of The Stone Age Go With The Flo	52 43
4	Foo Fighters Times Like These	51 53
5	The White Stripes Seven Nation Army	50 51
6	311 Creatures (For A While)	50 41
7	Deftones Minerva	36 34
8	Dashboard Confessional Hands Down	35 30
9	Radiohead There There	35 32
10	Hot Hot Heat Bandages	34 34
11	The Leaving Song Pt. II	34 35
12	The Ataris The Boys Of Summer	34 40
13	AFI The Leaving Song Pt. II	34 40
14	Audioslave Like A Stone	32 29
15	Audioslave Show Me How To Live	32 31
16	Alkaline Trio We've Had Enough	30 31
17	Godsmack Straight Out Of Line	26 40
18	The Used Blue And Yellow	26 21
19	Korn Did My Time	24 24
20	Ev 6 Think Twice	22 24
21	Vendetta Red Shatterday	22 30
22	Staind So Far Away	20 31
23	Me First And The Gimme Gimme I Believe	18 13
24	Chevelle Send The Pain Below	17 12
25	System Of A Down Aerials	17 13
26	Metallica Frantic	17 17
27	Seether Driven Under	16 11
28	Colplay Clocks	16 11
29	Meat Beat And Bone	14 11
30	Smile Empty Soul Bottom Of A Bottle	14 13
AA	Less Than Jake The Science Of Selling Y	11 0
AA	Rancid Fall Back Down	10 0
AA	Alien Ant Farm These Days	9 0

	TW	LW
1	Audioslave Show Me How To Live	39 27
2	Dropkick Murphys Walk Away	39 27
3	Jane's Addiction Just Because	36 24
4	Radiohead There There	32 26
5	Staind So Far Away	31 22
6	Red Hot Chili Peppers Dosed	31 24
7	The Roots Featuring Cody Che The Seed (23 12
8	Ev 6 Think Twice	22 11
9	Velvet Revolver Set Me Free	22 19
10	The White Stripes The Hardest Button To	21 13
11	Hot Hot Heat Bandages	20 14
12	Overseer Homdog	19 18
13	Linkin Park Faith	19 15
14	311 Creatures (For A While)	19 16
15	Alien Ant Farm These Days	18 9
16	Dashboard Confessional Hands Down	20 31
17	The Ataris The Boys Of Summer	18 16
18	Foo Fighters Live	17 13
19	Caesars Jerk It Out	16 8
20	Blue Man Group Featuring Gav The Curren	16 8
21	Less Than Jake The Science Of Selling Y	16 11
22	Godsmack Serenity	15 8
23	Trapt Headstrong	15 11
24	Foo Fighters Times Like These	15 11
25	The Used Blue And Yellow	15 12
26	Evanscence Featuring Paul M Bring Me T	15 16
27	Ben Harper With My Own Two Hands	14 12
28	Evanscence Going Under	14 12
29	Queens Of The Stone Age Go With The Flo	14 12
30	Audioslave Like A Stone	15 14
AA	Rancid Fall Back Down	8 0

	TW	LW
1	Linkin Park Somewhere I Belong	44 33
2	Colplay Clocks	41 35
3	Audioslave Like A Stone	36 27
4	The White Stripes Seven Nation Army	32 34
5	The Ataris The Boys Of Summer	32 36
6	Trapt Headstrong	32 40
7	Saliva Always	28 26
8	TRUSTcompany Downfall	26 26
9	Queens Of The Stone Age No One Knows	25 25
10	Foo Fighters Times Like These	23 24
11	Evanscence Featuring Paul M Bring Me T	22 13
12	Staind So Far Away	22 17
13	Chevelle Send The Pain Below	22 26
14	Disturbed There	21 25
15	Jane's Addiction Just Because	19 14
16	Hoobastank Crawling In The Dark	19 16
17	Jimmy Eat World The Middle	18 0
18	Foo Fighters All My Life	18 14
19	System Of A Down Aerials	18 15
20	Hoobastank Running Away	17 18
21	Metallica St. Anger	17 18
22	3 Doors Down When I'm Gone	16 14
23	Smile Empty Soul Bottom Of A Bottle	15 17
24	Stone Sour Better	15 20
25	311 Creatures (For A While)	14 10
26	Staind So Far Away	14 11
27	Ev 6 Think Twice	14 11
28	The Exes My Goddess	14 15
29	Incubus Wish You Were Here	14 16
30	Seether Fine Again	14 21
AA	No Airplay Adds This Week	

	TW	LW
1	Powerman 5000 Free	68 68
2	Jane's Addiction Just Because	59 50
3	Foo Fighters Times Like These	58 66
4	Trapt Headstrong	55 63
5	Audioslave Like A Stone	52 63
6	Disturbed Liberate	42 43
7	Seether Driven Under	41 36
8	Deftones Minerva	41 34
9	Staind So Far Away	41 32
10	Nickelback Featuring Kid Rock Saturday N	37 37
11	Velvet Revolver Set Me Free	37 38
12	Red Hot Chili Peppers Can't Stop	35 38
13	Metallica St. Anger	34 39
14	The White Stripes The Hardest Button To	32 32
15	Godsmack Straight Out Of Line	31 38
16	Linkin Park Somewhere I Belong	27 35
17	Taproot Poem	26 24
18	Linkin Park Faith	25 26
19	Evanscence Featuring Paul M Bring Me T	25 26
20	Godsmack Serenity	24 25
21	Queens Of The Stone Age No One Knows	24 32
22	Socialburn Everyone	23 29
23	Chevelle Send The Pain Below	23 34
24	Smile Empty Soul Bottom Of A Bottle	21 23
25	TRUSTcompany Downfall	20 21
26	P.D. Live	20 23
27	Chevelle The Red	19 15
28	Mudvayne World So Cold	18 10
29	System Of A Down Aerials	18 21
30	Audioslave Show Me How To Live	17 12
AA	Metallica Frantic	8 3

	TW	LW
1	Trapt Headstrong	49 28
2	Linkin Park Faith	48 30
3	Jane's Addiction Just Because	46 34
4	311 Creatures (For A While)	46 34
5	The Ataris The Boys Of Summer	42 29
6	Staind So Far Away	42 28
7	Hot Hot Heat Bandages	41 36
8	Foo Fighters Times Like These	32 17
9	Red Hot Chili Peppers Dosed	31 15
10	Smile Empty Soul Bottom Of A Bottle	31 18
11	Chevelle Send The Pain Below	28 22
12	The White Stripes The Hardest Button To	26 1
13	Queens Of The Stone Age Go With The Flo	25 20
14	Radiohead There There	24 17
15	The White Stripes Seven Nation Army	24 23
16	Audioslave Show Me How To Live	23 15
17	Good Charlotte Girls And Boys	23 17
18	Dashboard Confessional Hands Down	22 6
19	Red Hot Chili Peppers Dosed	22 19
20	Evanscence Featuring Paul M Bring Me T	22 14
21	Audioslave Like A Stone	21 16
22	AFI The Leaving Song Pt. II	21 18
23	Ev 6 Think Twice	19 5
24	Queens Of The Stone Age No One Knows	19 15
25	Ben Harper With My Own Two Hands	18 16
26	Incubus Wish You Were Here	18 9
27	Coldplay Clocks	14 9
28	Metallica St. Anger	14 14
29	Sum 41 Still Wating	13 5
30	Switchfoot Meant To Live	13 5
AA	The White Stripes The Hardest Button To	26 1
AA	Rancid Fall Back Down	8 0
AA	Rooney Blue Side	7 4

	TW	LW
1	Staind So Far Away	54 55
2	Red Hot Chili Peppers Can't Stop	53 49
3	The Ataris The Boys Of Summer	51 57
4	The White Stripes Seven Nation Army	50 50
5	Saliva Rest In Pieces	40 4
6	311 Creatures (For A While)	35 21
7	Hot Hot Heat Bandages	34 32
8	Queens Of The Stone Age Go With The Flo	33 35
9	Vendetta Red Shatterday	31 35
10	Ev 6 Think Twice	31 38
11	Evanscence Going Under	28 18
12	Socialburn Everyone	28 12
13	Foo Fighters Times Like These	25 20
14	Blue October Calling You	26 31
15	The Used Blue And Yellow	25 27
16	Jane's Addiction Just Because	25 36
17	Jibe Yesterday's Gone	23 10
18	Grandy Now It's On	23 10
19	Red Hot Chili Peppers Dosed	19 15
20	Bowling For Soup Punk Rock 101	18 21
21	Jimmy Eat World A Prase Chorus	18 22
22	Less Than Jake The Science Of Selling Y	17 0
23	Eisley Telescope Eyes	17 4
24	Socialburn	17 12
25	Authority Zero Over Seasons	17 12
26	Good Charlotte Lifesyles Of The Rich A	17 13
27	Jimmy Eat World Sweetness	17 14
28	The All-American Rejects Swing, Swing	17 20
29	3 Doors Down When I'm Gone	16 11
30	Zac Maloy Early Morning Phone Call	16 15
AA	Less Than Jake The Science Of Selling Y	17 0
AA	Eisley Telescope Eyes	17 4
AA	Socialburn Everyone	14 1

	TW	LW
1	Linkin Park Faith	49 42
2	Seether Driven Under	49 46
3	Audioslave Like A Stone	48 43
4	Trapt Headstrong	46 47
5	Linkin Park Somewhere I Belong	44 46
6	Chevelle Send The Pain Below	42 30
7	Staind So Far Away	38 30
8	Queens Of The Stone Age Go With The Flo	29 25
9	The White Stripes Seven Nation Army	29 28
10	Red Hot Chili Peppers Dosed	28 24
11	Jane's Addiction Just Because	27 27
12	Saliva Rest In Pieces	27 27
13	Coldplay Clocks	27 28
14	Finch What It Is To Burn	27 29
15	Audioslave Show Me How To Live	24 25
16	The Ataris The Boys Of Summer	23 13
17	Pete Dorn Come Back Home	22 27
18	Linkin Park Faith	20 23
19	Evanscence Going Under	19 18
20	Smile Empty Soul Bottom Of A Bottle	18 14
21	Godsmack Straight Out Of Line	15 18
22	Taproot Poem	15 14
23	Vendetta Red Shatterday	14 12
24	Dashboard Confessional Hands Down	14 14
25	The Used Blue And Yellow	14 18
26	Chevelle The Red	13 8
27	Alien Ant Farm These Days	13 8
28	Staind So Far Away	13 14
29	Evanscence Featuring Paul M Bring Me T	13 15
30	Hot Hot Heat Bandages	12 7
AA	Thrice All That's Left	10 5
AA	Godsmack Serenity	10 5
AA	Socialburn Everyone	8 4

	TW	LW
1	Chevelle Send The Pain Below	34 15
2	Audioslave Like A Stone	34 28
3	The White Stripes Seven Nation Army	34 29
4	Red Hot Chili Peppers Dosed	33 24
5	The Ataris The Boys Of Summer	33 28
6	Trapt Headstrong	32 26
7	Foo Fighters Live	31 30
8	Velvet Revolver Set Me Free	29 18
9	Jane's Addiction Just Because	29 20
10	311 Creatures (For A While)	28 19
11	Radiohead There There	28 24
12	Queens Of The Stone Age Go With The Flo	27 21
13	Staind So Far Away	26 16
14	Hot Hot Heat Bandages	26 16
15	Live Heaven	23 18
16	Smile Empty Soul Bottom Of A Bottle	22 15
17	CW Attached At The Hip	21 10
18	The Dandy Warhols We Used To Be Friends	20 17
19	Queens Of The Stone Age No One Knows	21 26
20	Audioslave Show Me How To Live	20 9
21	Deftones Minerva	20 12
22	Linkin Park Somewhere I Belong	20 27
23	AFI Girl's Not Grey	19 17
24	Dashboard Confessional Hands Down	18 11
25	The Used Blue And Yellow	16 9
26	Chevelle The Red	16 10
27	Good Charlotte The Young And The Hopele	16 10
28	3 Doors Down When I'm Gone	16 12
29	Evanscence Going Under	16 17
30	Korn Did My Time	15 12
AA	Alien Ant Farm These Days	7 2

	TW	LW
1	The Roots Featuring Cody Che The Seed (41 28
2	Jane's Addiction Just Because	41 33
3	Queens Of The Stone Age Go With The Flo	41 37
4	Deftones Minerva	37 33
5	Staind So Far Away	36 29
6	Hot Hot Heat Bandages	34 26
7	Caesars Jerk It Out	33 14
8	311 Creatures (For A While)	33 22
9	The White Stripes Seven Nation Army	33 36
10	Radiohead There There	27 13
11	Grandy Now It's On	27 13
1		

AIRPLAY Monitor

Nielsen Broadcast Data Systems

Songs posting gains in detections or with a percentage loss in detections equal to or better than the monitored downtime percentage in the format. Songs listed in order of detections.

TOP 10 BOUND

Total Detections/Gain

AUDIOSLAVE 1746/237

Show Me How To Live (Interscope/Epic)
Total Stations: 81 Chart Move: 16-12
H (17), M (47), L (17) Airplay Adds: 3

Table with columns for city, station, and detections for Audioslave's 'Show Me How To Live'.

SMILE EMPTY SOUL 1726/167

Bottom Of A Bottle (Lava)
Total Stations: 75 Chart Move: 15-14
H (16), M (41), L (18) Airplay Adds: 4

Table with columns for city, station, and detections for Smile Empty Soul's 'Bottom Of A Bottle'.

RED HOT CHILI PEPPERS 1707/60

Dosed (Warner Bros.)
Total Stations: 80 Chart Move: 13-15
H (21), M (33), L (26) Airplay Adds: 1

Table with columns for city, station, and detections for Red Hot Chili Peppers' 'Dosed'.

RADIOHEAD 1448/-5

There There (Capitol)
Total Stations: 73 Chart Move: 18-19
H (16), M (35), L (22) Airplay Adds: 0

Table with columns for city, station, and detections for Radiohead's 'There There'.

Table with columns for city, station, and detections for various songs.

AIRPOWER

311 1790/523

Creatures (For A While) (Volcano/Jive)
Total Stations: 84 Chart Move: 22-11
H (16), M (44), L (24) Airplay Adds: 10

Table with columns for city, station, and detections for 311's 'Creatures (For A While)'.

EVANESCENCE 1578/214

Going Under (Wind-up)
Total Stations: 77 Chart Move: 20-18
H (15), M (38), L (24) Airplay Adds: 2

Table with columns for city, station, and detections for Evanescence's 'Going Under'.

AIRPOWER BOUND

EVE 6 1640/166

Think Twice (RCA/RMG)
Total Stations: 75 Chart Move: 17-16
H (17), M (38), L (20) Airplay Adds: 3

Table with columns for city, station, and detections for Eve 6's 'Think Twice'.

Table with columns for city, station, and detections for various songs.

VENDETTA RED 1447/83

Shatterday (Epic)
Total Stations: 82 Chart Move: 21-20
H (9), M (40), L (33) Airplay Adds: 0

Table with columns for city, station, and detections for Vengedetta Red's 'Shatterday'.

KORN 1282/274

Did My Time (Immortal/Epic)
Total Stations: 77 Chart Move: 26-22
H (7), M (36), L (34) Airplay Adds: 9

Table with columns for city, station, and detections for Korn's 'Did My Time'.

HOT HOT HEAT 1139/99

Bandages (Sub Pop/Sire/Reprise)
Total Stations: 66 Chart Move: 25-23
H (15), M (20), L (31) Airplay Adds: 1

Table with columns for city, station, and detections for Hot Hot Heat's 'Bandages'.

THE USED 1110/70

Blue And Yellow (Reprise)
Total Stations: 70 Chart Move: 24-24
H (5), M (31), L (34) Airplay Adds: 3

Table with columns for city, station, and detections for The Used's 'Blue And Yellow'.

AFI 986/132

The Leaving Song Pt. II (Nitro/DreamWorks)
Total Stations: 69 Chart Move: 28-25
H (2), M (32), L (35) Airplay Adds: 5

Table with columns for city, station, and detections for AFI's 'The Leaving Song Pt. II'.

FOO FIGHTERS 927/355

Low (Roswell/RCA/RMG)
Total Stations: 72 Chart Move: 36-27
H (2), M (25), L (45) Airplay Adds: 13

Table with columns for city, station, and detections for Foo Fighters' 'Low'.

DISTURBED 891/145

Liberate (Reprise)
Total Stations: 50 Chart Move: 30-28
H (5), M (25), L (20) Airplay Adds: 3

Table with columns for city, station, and detections for Disturbed's 'Liberate'.

SOCIALBURN 829/46

Everyone (Elektra/EEG)
Total Stations: 58 Chart Move: 29-30
H (2), M (18), L (38) Airplay Adds: 3

Table with columns for city, station, and detections for Socialburn's 'Everyone'.

GODSMACK 802/166

Serenity (Republic/Universal/UMRG)
Total Stations: 52 Chart Move: 33-31
H (3), M (24), L (25) Airplay Adds: 7

Table with columns for city, station, and detections for Godsmack's 'Serenity'.

VELVET REVOLVER 651/73

Set Me Free (Decca)
Total Stations: 50 Chart Move: 35-32
H (2), M (20), L (28) Airplay Adds: 2

Table with columns for city, station, and detections for Velvet Revolver's 'Set Me Free'.

TRAPT 608/93

Still Frame (Warner Bros.)
Total Stations: 49 Chart Move: 40-34
H (1), M (18), L (30) Airplay Adds: 4

Table with columns for city, station, and detections for Trapt's 'Still Frame'.

H=Heavy (30+ Detections), M=Medium (15-29), L=Light (Under 15). Airpower awarded to songs appearing in the top 20 on both the Airplay and Audience charts for the first time with increases in both detections and audience. * Initial impact: songs appearing on this page for the first time in summary form. Airplay Adds are songs with 6 or more detections at new stations this week. The Airplay Leaderboard ranks taste-maker stations that have been the most successful in identifying future hit songs as measured by the amount of AIRPOWER titles for which they were Airplay Leaders. Refer to each format's Power Playlists page to see this week's Airplay Leaders. ** indicates titles earned HitPredictor status in research data provided by Promosquad.

Station	1	2	3	4	5	6	7	8	9	10
Phoenix	KEDJ	1	2	3	4	5	6	7	8	9
St. Louis	KFSD	11	2	3	4	5	6	7	8	9
Tampa	WSUN	1	2	3	4	5	6	7	8	9
Seattle	KTCL	1	2	3	4	5	6	7	8	9
Denver	KRKC	1	2	3	4	5	6	7	8	9
Cleveland	WUAB	1	2	3	4	5	6	7	8	9
Cincinnati	WUAB	1	2	3	4	5	6	7	8	9

THREE DAYS GRACE 578/51
(I Hate) Everything About You (Jive)
 Total Stations: 42 Chart Move: 39-37
 H (3), M (10), L (29) Airplay Adds: 2

Station	1	2	3	4	5	6	7	8	9	10
New York	MTV	1	2	3	4	5	6	7	8	9
L.A.	KROQ	1	2	3	4	5	6	7	8	9
Chicago	WZZM	1	2	3	4	5	6	7	8	9
San Fran	KITL	1	2	3	4	5	6	7	8	9
Phila	WPLY	1	2	3	4	5	6	7	8	9
Dallas	KDGE	1	2	3	4	5	6	7	8	9
Detroit	CKLW	1	2	3	4	5	6	7	8	9
Boston	WBCH	1	2	3	4	5	6	7	8	9
Wash. DC	WFNS	1	2	3	4	5	6	7	8	9
Houston	WVDC	1	2	3	4	5	6	7	8	9
Atlanta	KTZB	1	2	3	4	5	6	7	8	9
Miami	WNNX	1	2	3	4	5	6	7	8	9
Seattle	WZTA	1	2	3	4	5	6	7	8	9
San Diego	KFSD	1	2	3	4	5	6	7	8	9
Phoenix	XTRA	1	2	3	4	5	6	7	8	9
St. Louis	KZON	1	2	3	4	5	6	7	8	9
Tampa	KPNT	1	2	3	4	5	6	7	8	9
Pitts	WSUN	1	2	3	4	5	6	7	8	9
Denver	WDXA	1	2	3	4	5	6	7	8	9
Cleveland	KTCL	1	2	3	4	5	6	7	8	9
Port OR	WXTM	1	2	3	4	5	6	7	8	9
Cincinnati	WUAB	1	2	3	4	5	6	7	8	9
Rivers	WQXY	1	2	3	4	5	6	7	8	9
Sacram	KWDD	1	2	3	4	5	6	7	8	9
Kan City	KRBB	1	2	3	4	5	6	7	8	9
Milwaukee	WLUW	1	2	3	4	5	6	7	8	9
Provid	WBRU	1	2	3	4	5	6	7	8	9
Colum. OH	WVDC	1	2	3	4	5	6	7	8	9
Salt Lake	KCPX	1	2	3	4	5	6	7	8	9
Norfolk	KXRE	1	2	3	4	5	6	7	8	9
Charl. NC	WRXO	1	2	3	4	5	6	7	8	9
Indian	WEND	1	2	3	4	5	6	7	8	9
Orlando	WJRR	1	2	3	4	5	6	7	8	9
Las Vegas	WXTE	1	2	3	4	5	6	7	8	9

DASHBOARD CONFESSANT 562/176
Hands Down (Vagrant)
 Total Stations: 51 Chart Move: Debut 38
 H (3), M (13), L (35) Airplay Adds: 10

Station	1	2	3	4	5	6	7	8	9	10
New York	MTV	1	2	3	4	5	6	7	8	9
L.A.	KROQ	1	2	3	4	5	6	7	8	9
Chicago	WZZM	1	2	3	4	5	6	7	8	9
San Fran	KITL	1	2	3	4	5	6	7	8	9
Phila	WPLY	1	2	3	4	5	6	7	8	9
Dallas	KDGE	1	2	3	4	5	6	7	8	9
Detroit	CKLW	1	2	3	4	5	6	7	8	9
Boston	WBCH	1	2	3	4	5	6	7	8	9
Wash. DC	WFNS	1	2	3	4	5	6	7	8	9
Houston	WVDC	1	2	3	4	5	6	7	8	9
Atlanta	KTZB	1	2	3	4	5	6	7	8	9
Miami	WNNX	1	2	3	4	5	6	7	8	9
Seattle	WZTA	1	2	3	4	5	6	7	8	9
San Diego	KFSD	1	2	3	4	5	6	7	8	9
Phoenix	XTRA	1	2	3	4	5	6	7	8	9
St. Louis	KZON	1	2	3	4	5	6	7	8	9
Tampa	KPNT	1	2	3	4	5	6	7	8	9
Pitts	WSUN	1	2	3	4	5	6	7	8	9
Denver	WDXA	1	2	3	4	5	6	7	8	9
Cleveland	KTCL	1	2	3	4	5	6	7	8	9
Port OR	WXTM	1	2	3	4	5	6	7	8	9
Cincinnati	WUAB	1	2	3	4	5	6	7	8	9
Rivers	WQXY	1	2	3	4	5	6	7	8	9
Sacram	KWDD	1	2	3	4	5	6	7	8	9
Kan City	KRBB	1	2	3	4	5	6	7	8	9
Milwaukee	WLUW	1	2	3	4	5	6	7	8	9
Provid	WBRU	1	2	3	4	5	6	7	8	9
Colum. OH	WVDC	1	2	3	4	5	6	7	8	9
Salt Lake	KCPX	1	2	3	4	5	6	7	8	9
Norfolk	KXRE	1	2	3	4	5	6	7	8	9
Charl. NC	WRXO	1	2	3	4	5	6	7	8	9
Indian	WEND	1	2	3	4	5	6	7	8	9
Orlando	WJRR	1	2	3	4	5	6	7	8	9
Las Vegas	WXTE	1	2	3	4	5	6	7	8	9

ALIEN ANT FARM 532/194
These Days (El Tonal/DreamWorks)
 Total Stations: 47 Chart Move: Debut 39
 H (0), M (15), L (32) Airplay Adds: 10

Station	1	2	3	4	5	6	7	8	9	10
New York	MTV	1	2	3	4	5	6	7	8	9
L.A.	KROQ	1	2	3	4	5	6	7	8	9
Chicago	WZZM	1	2	3	4	5	6	7	8	9
San Fran	KITL	1	2	3	4	5	6	7	8	9
Phila	WPLY	1	2	3	4	5	6	7	8	9
Dallas	KDGE	1	2	3	4	5	6	7	8	9
Detroit	CKLW	1	2	3	4	5	6	7	8	9
Boston	WBCH	1	2	3	4	5	6	7	8	9
Wash. DC	WFNS	1	2	3	4	5	6	7	8	9
Houston	WVDC	1	2	3	4	5	6	7	8	9
Atlanta	KTZB	1	2	3	4	5	6	7	8	9
Miami	WNNX	1	2	3	4	5	6	7	8	9
Seattle	WZTA	1	2	3	4	5	6	7	8	9
San Diego	KFSD	1	2	3	4	5	6	7	8	9
Phoenix	XTRA	1	2	3	4	5	6	7	8	9
St. Louis	KZON	1	2	3	4	5	6	7	8	9
Tampa	KPNT	1	2	3	4	5	6	7	8	9
Pitts	WSUN	1	2	3	4	5	6	7	8	9
Denver	WDXA	1	2	3	4	5	6	7	8	9
Cleveland	KTCL	1	2	3	4	5	6	7	8	9
Port OR	WXTM	1	2	3	4	5	6	7	8	9
Cincinnati	WUAB	1	2	3	4	5	6	7	8	9
Rivers	WQXY	1	2	3	4	5	6	7	8	9
Sacram	KWDD	1	2	3	4	5	6	7	8	9
Kan City	KRBB	1	2	3	4	5	6	7	8	9
Milwaukee	WLUW	1	2	3	4	5	6	7	8	9
Provid	WBRU	1	2	3	4	5	6	7	8	9
Colum. OH	WVDC	1	2	3	4	5	6	7	8	9
Salt Lake	KCPX	1	2	3	4	5	6	7	8	9
Norfolk	KXRE	1	2	3	4	5	6	7	8	9
Charl. NC	WRXO	1	2	3	4	5	6	7	8	9
Indian	WEND	1	2	3	4	5	6	7	8	9
Orlando	WJRR	1	2	3	4	5	6	7	8	9
Las Vegas	WXTE	1	2	3	4	5	6	7	8	9

THRICE 516/111
All That's Left (Island/IDJMG)
 Total Stations: 50 Chart Move: Debut 40
 H (0), M (16), L (34) Airplay Adds: 8

Station	1	2	3	4	5	6	7	8	9	10
New York	MTV	1	2	3	4	5	6	7	8	9
L.A.	KROQ	1	2	3	4	5	6	7	8	9
Chicago	WZZM	1	2	3	4	5	6	7	8	9

Station	1	2	3	4	5	6	7	8	9	10
San Fran	KITL	1	2	3	4	5	6	7	8	9
Phila	WPLY	1	2	3	4	5	6	7	8	9
Dallas	KDGE	1	2	3	4	5	6	7	8	9
Detroit	CKLW	1	2	3	4	5	6	7	8	9
Boston	WBCH	1	2	3	4	5	6	7	8	9
Wash. DC	WFNS	1	2	3	4	5	6	7	8	9
Houston	WVDC	1	2	3	4	5	6	7	8	9
Atlanta	KTZB	1	2	3	4	5	6	7	8	9
Miami	WNNX	1	2	3	4	5	6	7	8	9
Seattle	WZTA	1	2	3	4	5	6	7	8	9
San Diego	KFSD	1	2	3	4	5	6	7	8	9
Phoenix	XTRA	1	2	3	4	5	6	7	8	9
St. Louis	KZON	1	2	3	4	5	6	7	8	9
Tampa	KPNT	1	2	3	4	5	6	7	8	9
Pitts	WSUN	1	2	3	4	5	6	7	8	9
Denver	WDXA									

Compiled from a national sample of data supplied by Nielsen Broadcast Data Systems to Airplay Monitor. 58 active rock stations are electronically monitored 24 hours a day, 7 days a week. © 2003 VNU Business Media, Inc. All rights reserved.

THIS WEEK	LAST WEEK	WKS. ON CHART	TITLE/IMPRINT/PROMOTION LABEL	ARTIST	DETECTIONS		AUDIENCE	
					TW	LW	MILLIONS	RANK
			★★★ No. 1 ★★★					
1	1	25	SEND THE PAIN BELOW EPIC 5 weeks at No. 1	CHEVELLE	1765	1783	7.861	1
2	2	20	STUPID GIRL FLIP/GEFFEN/INTERSCOPE	COLD	1561	1543	5.886	3
3	3	41	HEADSTRONG WARNER BROS.	TRAPT	1534	1430	6.886	2
4	4	26	LIKE A STONE INTERSCOPE/EPIC	AUDIOSLAVE	1290	1345	5.402	4
5	7	21	CAUGHT IN THE RAIN EPIC	REVIS	1266	1187	4.291	12
6	5	7	ST. ANGER ELEKTRA/EEG	METALLICA	1225	1331	5.175	5
7	8	7	JUST BECAUSE CAPITOL	JANE'S ADDICTION	1224	1145	4.437	9
8	9	7	SHOW ME HOW TO LIVE INTERSCOPE/EPIC	AUDIOSLAVE	1183	1039	4.826	7
9	10	6	FAINT WARNER BROS.	LINKIN PARK	1176	1020	4.328	11
10	6	20	SOMEWHERE I BELONG WARNER BROS.	LINKIN PARK	1165	1267	5.130	6
11	13	5	SO FAR AWAY FLIP/ELEKTRA/EEG	STAIN'D	1131	953	4.486	8
12	17	3	DID MY TIME IMMORTAL/EPIC	KORN	991	833	3.440	14
13	15	6	LIBERATE REPRISE	DISTURBED	964	840	3.479	13
14	12	17	FREE DREAMWORKS	POWERMEN 5000	941	974	3.347	15
15	11	24	STRAIGHT OUT OF LINE REPUBLIC/UNIVERSAL/UMRG	GODSMACK	935	1002	4.349	10
16	14	19	DRIVEN UNDER WIND-UP	SEETHER	889	902	3.237	17
17	18	15	FLY FROM THE INSIDE ATLANTIC	SHINEDOWN	850	806	3.080	18
			★★ AIRPOWER ★★					
18	20	4	SERENITY REPUBLIC/UNIVERSAL/UMRG	GODSMACK	838	695	2.605	20
19	19	32	REMEMBER REPRISE	DISTURBED	765	795	3.317	16
20	16	12	MINERVA MAVERICK/REPRISE	DEFTONES	756	834	2.376	23
21	22	9	WORLD SO COLD EPIC	MUDVAYNE	675	628	1.814	26
22	26	4	SET ME FREE DECCA	VELVET REVOLVER	629	562	2.351	24
23	24	16	STILLBORN SPITFIRE	BLACK LABEL SOCIETY	627	620	2.555	21
24	27	14	BOTTOM OF A BOTTLE LAVA	SMILE EMPTY SOUL	625	557	1.526	28
25	21	21	BRING ME TO LIFE WIND-UP EVANESCENCE FEATURING PAUL MCCOY	589	662	2.539	22	
26	25	10	EVERYONE ELEKTRA/EEG	SOCIALBURN	560	572	1.043	32
27	23	15	PRICE TO PLAY FLIP/ELEKTRA/EEG	STAIN'D	537	621	2.787	19
28	30	26	TIMES LIKE THESE ROSWELL/RCA/RMG	FOO FIGHTERS	472	432	1.875	25
29	31	3	STILL FRAME WARNER BROS.	TRAPT	464	371	1.254	29
30	34	4	RAISE UP ISLAND/IDJMG	SALIVA	408	326	1.179	30
31	29	17	IMPRINT ROADRUNNER/IDJMG	DOUBLEDRIVE	390	491	0.796	36
32	35	3	UNSTABLE ARISTA	ADEMA	380	311	0.912	35
			★ GREATEST GAINER/MOST AIRPLAY ADDS ★					
33	NEW		LOW ROSWELL/RCA/RMG	FOO FIGHTERS	372	186	0.985	33
34	36	6	SEVEN NATION ARMY THIRD MAN/V2	THE WHITE STRIPES	364	300	1.644	27
35	28	14	MOBSCENE NOTHING/INTERSCOPE	MARILYN MANSON	331	537	1.105	31
36	32	17	THE ROAD I'M ON REPUBLIC/UNIVERSAL/UMRG	3 DOORS DOWN	304	356	0.924	34
37	38	6	SAFE PASSAGE AMERICAN/IDJMG	MANMADE GOD	266	245	0.426	-
38	37	9	OXYGEN'S GONE ISLAND/IDJMG	DIE TRYING	248	267	0.470	-
39	39	7	FIREPROOF FLICKER/MCA	PILLAR	229	230	0.456	-
40	33	11	NOTHING SACRED COLUMBIA	MEMENTO	214	334	0.630	38

Songs ranked by number of detections. Songs showing an increase in detections over the previous week, regardless of chart movement. A song will also receive a bullet if its percentage loss in detections does not exceed the percentage of monitored station downtime for the format. A song that has been on the chart for more than 20 weeks will generally not receive a bullet, even if it registers an increase in detections. Airpower awarded to songs appearing in the top 20 on both the Airplay and Audience charts for the first time with increases in both detections and audience. Greatest Gainer awarded to the song with the largest increase in detections. Most Airplay Adds awarded to the song registering six or more detections at the most stations for the first time this week. A song with a gain in detections over the previous week is placed first if tied with a song with a decline over the same period. When tied songs are each gaining detections or each losing detections, the song being played on more stations is placed first. Songs below the top 20 become recurrenents and are removed from the chart after 26 weeks.

most airplay adds

ACTIVE ROCK

NEW STATIONS

FOO FIGHTERS *Low (Roswell/RCA/RMG)* **13**

KBER, KDJE, KHTQ, KRAB, KRFR, KZRQ, WAAF, WCCC, WGIR, WJJO, WNVE, WTKX, WZOR
Total Stations With Six Or More Detections: 26
TOTAL DETECTIONS BY DAYPART: 6-10 5%, 10-3 12%, 3-7 11%, 7-12 25%, 12-6A 48%

KORN *Did My Time (Immortal/Epic)* **10**

KBER, KICT, KNCN, KPOI, KRTQ, WIL, WRAT, WRIF, WTPT, WXZZ
Total Stations With Six Or More Detections: 54
TOTAL DETECTIONS BY DAYPART: 6-10 6%, 10-3 16%, 3-7 13%, 7-12 29%, 12-6A 36%

TRAPT *Still Frame (Warner Bros.)* **9**

KATT, KRAB, KRXQ, WBZX, WNVE, WRTT, WTFX, WTKX, WXQR
Total Stations With Six Or More Detections: 35
TOTAL DETECTIONS BY DAYPART: 6-10 3%, 10-3 11%, 3-7 12%, 7-12 27%, 12-6A 47%

SLOTH *Someday (Hollywood)* **8**

KHTQ, KOMP, KRFR, WAAF, WIL, WJJO, WTFX, WTPT
Total Stations With Six Or More Detections: 10
TOTAL DETECTIONS BY DAYPART: 6-10 0%, 10-3 0%, 3-7 6%, 7-12 22%, 12-6A 72%

EVANESCENCE *Going Under (Wind-up)* **7**

KOMP, KPOI, KZRQ, WBZX, WRTT, WTKX, WXQR
Total Stations With Six Or More Detections: 11
TOTAL DETECTIONS BY DAYPART: 6-10 9%, 10-3 14%, 3-7 11%, 7-12 29%, 12-6A 38%

GREATEST GAINERS ACTIVE ROCK

INCREASE IN DETECTIONS

FOO FIGHTERS • *Low (Roswell/RCA/RMG)* **+186**

WZOR +25, KRFR +22, KZRQ +21, KRAB +19, KBER +9, KDJE +9, KXXR +7, KRZR +7, KHTQ +7, WCCC +7

STAIN'D • *So Far Away (Flip/Elektra/EEG)* **+178**

KRXQ +20, WRAT +15, WXQR +12, KOMP +12, KIOZ +12, KICT +11, WXZZ +10, WQXA +10, KSJO +9, WIL +7

KORN • *Did My Time (Immortal/Epic)* **+158**

KNKN +14, KUFO +11, KHTQ +11, KUPD +11, WIL +11, KBER +11, WXTB +9, KFKN +8, WRIF +8, WXZZ +7

LINKIN PARK • *Faint (Warner Bros.)* **+156**

KCAL +26, KPOI +20, KRXQ +19, KRAB +13, KZRQ +12, KHTQ +9, KBPI +9, KSJO +8, KUPD +7, WYYY +7

AUDIOSLAVE • *Show Me How To Live (Interscope/Epic)* **+144**

WTFX +26, WLZR +12, WTKX +8, WYYY +8, KEGL +7, KUFO +7, WXTB +7, WRTT +6, WXQR +6, WBZX +6

Monitor AIRPLAY RECURRENENTS ACTIVE ROCK

RANK	TITLE ARTIST (IMPRINT/PROMOTION LABEL)	DETECTIONS	
		TW	LW
1	NOT FALLING MUDVAYNE (EPIC)	637	622
2	FINE AGAIN SEETHER (WIND-UP)	587	561
3	THE RED CHEVELLE (EPIC)	545	557
4	PRAYER DISTURBED (REPRISE)	514	535
5	ALL MY LIFE FOO FIGHTERS (ROSWELL/RCA/RMG)	493	484
6	ALWAYS SALIVA (ISLAND/IDJMG)	493	498
7	AERIALS SYSTEM OF A DOWN (AMERICAN/COLUMBIA)	489	492
8	WHEN I'M GONE 3 DOORS DOWN (REPUBLIC/UNIVERSAL/UMRG)	476	517
9	POEM TAPROOT (VELVET HAMMER/ATLANTIC)	364	350

RANK	TITLE ARTIST (IMPRINT/PROMOTION LABEL)	DETECTIONS	
		TW	LW
10	I STAND ALONE GODSMACK (REPUBLIC/UNIVERSAL/UMRG)	360	360
11	MAN IN THE BOX ALICE IN CHAINS (COLUMBIA)	342	332
12	NO ONE KNOWS QUEENS OF THE STONE AGE (INTERSCOPE)	341	344
13	SHE HATES ME PUDDLE OF MUDD (FLAWLESS/GEFFEN/INTERSCOPE)	335	347
14	SMELLS LIKE TEEN SPIRIT! NIRVANA (DGC/INTERSCOPE)	317	313
15	BLURRY PUDDLE OF MUDD (FLAWLESS/GEFFEN/INTERSCOPE)	309	314
16	CONTROL PUDDLE OF MUDD (FLAWLESS/GEFFEN/INTERSCOPE)	306	299
17	DOWN WITH THE SICKNESS DISTURBED (GIANT/REPRISE)	304	313
18	BOTHER STONE SOUR (ROADRUNNER/IDJMG)	297	326
19	DRIFT & DIE PUDDLE OF MUDD (FLAWLESS/GEFFEN/INTERSCOPE)	295	266
20	COME AS YOU ARE NIRVANA (DGC/INTERSCOPE)	291	294

Recurrenents are titles that have appeared on the Active Rock Airplay chart for 26 weeks and have dropped below the top 20.

ACTIVE (58)

Albany, N.Y.	WQBK	Greenville, S.C.	WTPT
Bakersfield, Calif.	KRAB	Harrisburg, Pa.	WQXA
	KRFR	Hartford, Conn.	WCCC
Baltimore	WIYY	Honolulu	KPOI
Boston	WAAF	Huntsville, Ala.	WRTT
Cleveland	WMMS	Jackson, Miss.	WRXW
Colorado Springs, Colo.	KILO	Kansas City	KQRC
Columbus, Ohio	WBZX	Kenosha, Wisc.	WIL
Corpus Christi, Texas	KNKN	Las Vegas	KOMP
Dallas, Texas	KEGL	Lexington, Ky.	WXZZ
Denver	KBPI	Little Rock, Ark.	KDJE
Des Moines, Iowa	KAZR	Louisville, Ky.	WTFX
Detroit	WRIF	Madison, Wisc.	WJJO
Ft. Myers, Fla.	WRQC	Manchester, N.H.	WGIR
Fresno, Calif.	KRZR	Milwaukee	WLZR
Grand Rapids, Mich.	WKLQ	Minneapolis	KXXR
Green Bay, Wis.	WXWX	Monmouth/Ocean, N.J.	WRAT
	WZOR	Norfolk, Va.	WNOR
	WXQR	Oklaoma City	KATT
Greenville, N.C.		Omaha, Neb.	KRQC

Monitor MAINSTREAM ROCK PANEL

Pensacola, Fla.	WTKX	Akron, Ohio	WONE
Philadelphia	WYSP	Albany, N.Y.	WPYX
Phoenix	KUPD	Albuquerque, N.M.	KZRR
Portland, Ore.	KUFO	Allentown, Pa.	WZZO
Raleigh, N.C.	WBBB	Atlanta	WKLS
Rochester, N.Y.	WNVE	Austin, Texas	KLBJ
Sacramento, Calif.	KRXQ	Buffalo, N.Y.	WBUF
Salt Lake City	KBER	Charleston, W.Va.	WKLC
San Antonio, Texas	KISS	Chicago	WLUP
San Bernardino, Calif.	KCAL	Cincinnati	WEBN
San Diego	KIOZ	Columbus, Ga.	WVRK
San Francisco	KSJO	Columbus, Ohio	WLVQ
Seattle	KFNK	Dayton, Ohio	WTUE
Shreveport, La.	KTUX	Des Moines, Iowa	KGGO
Spokane, Wash.	KHTQ	El Paso, Texas	KLAQ
Springfield, Mo.	KZRQ	Greensboro, N.C.	WVBZ
Tampa, Fla.	WXTB	Houston	KLOL
Tulsa, Okla.	KRTQ	Indianapolis	WFBQ
Wichita, Kan.	KICT	Kansas City	KYYS

HERITAGE (48)

Lexington, Ky.	WKQQ	Seattle	KISW
Long Island, N.Y.	WBAB	Springfield, Mo.	KXUS
Los Angeles	KLOS	Syracuse, N.Y.	WAQX
McAllen, Texas	KFRQ	Toledo, Ohio	WIOT
Memphis	WEGR	Tucson, Ariz.	KLPX
Montgomery, Ala.	WFXF	Tulsa, Okla.	KMOD
Morristown, N.J.	WDHA	Wichita, Kan.	KRZZ
New Bedford, Mass.	WKKB	Wilkes-Barre, Pa.	WEZX
New Haven, Conn.	WPLR	Youngstown, Ohio	WNCD
New York	WAXQ		
Omaha, Neb.	KEZO		
Philadelphia	WMMR		
Phoenix	KDKB		
Pittsburgh	WDVE		
Portland, Maine	WBLM		
Providence, R.I.	WHJY		
Roanoke, Va.	WROV		
Rochester, N.Y.	WCMF		
St. Louis	KSHE		

ACTIVE ROCK POWER PLAYLISTS



Nielsen Broadcast Data Systems

Songs ranked by number of detections. Playlists are listed in order of TSA weekly cume, beginning with the highest-cuming station. Cumes are updated twice yearly following the release of the spring and fall Arbitron surveys. The number of stations shown each week varies depending upon space.

Airplay Adds (AA) denotes songs with 6 or more detections at station for first time this week.

AIRPLAY LEADERBOARD

THE STATIONS THAT BREAK THE HITS



WZOR, Green Bay, WI (PD: Roxanne Steele) Airplay Leader Designations: 6

Table with 2 columns: Rank and Station Name (e.g., #2 WAAF Boston, MA; #3 KRAB, Bakersfield, CA; #4 KXXR, Minneapolis, MN; #5 WTKX, Pensacola, FL)

Refer to Impact! page for this week's Airplay Leaders and Airplay Leaderboard rules.

WYSP Philadelphia PD: Tim Sabean APD: Gil Edwards Interim MD: Rich DeSisto Infinity 215-625-9460. Table with 2 columns: Rank and Song/Station.

WRIF Detroit PD: Doug Podell APD/MD: Mark Pennington Greater Media 248-547-0101. Table with 2 columns: Rank and Song/Station.

KEGL Dallas PD: Max Dugan APD: Chris Ryan MD: Cindy Scull Clear Channel 972-869-9700. Table with 2 columns: Rank and Song/Station.

KXXR Minneapolis PD: Wade Linder APD/MD: Pablo ABC/Disney 612-617-4000. Table with 2 columns: Rank and Song/Station.

WMMS Cleveland PD: Jim Trapp MD: Slats Clear Channel 216-520-2600. Table with 2 columns: Rank and Song/Station.

WAAF Boston PD: Keith Hastings MD: Mistress Carrie Entercom 617-779-5800. Table with 2 columns: Rank and Song/Station.

KSJO San Francisco OM: Gary Schoenwetter MD: Zack Tyler Clear Channel 408-453-5400. Table with 2 columns: Rank and Song/Station.

KQRC Kansas City PD: Bob Edwards APD: Don Jantzen Entercom 913-677-8998. Table with 2 columns: Rank and Song/Station.

WXTB Tampa Dir/FM Pgm: Brad Hardin PD: Rick Schmidt APD: Carl Harris Clear Channel 813-832-1000. Table with 2 columns: Rank and Song/Station.

WYYY Baltimore PD: Dave Hill APD/MD: Rob Heckman Hearst 410-889-0098. Table with 2 columns: Rank and Song/Station.

KUPD Phoenix PD: J.J. Jeffries MD: Larry McFeele Sandusky 480-838-0400. Table with 2 columns: Rank and Song/Station.

KBPI Denver Dir/Pgm: Mike O'Connor PD: Bob Richards APD/MD: Willie B. Clear Channel 303-713-8000. Table with 2 columns: Rank and Song/Station.

KISS San Antonio PD: Virgil Thompson MD: Kevin Vargas MD: CJ Cruz Cox 210-646-0105. Table with 2 columns: Rank and Song/Station.

KIOZ San Diego Dir: FM Pgm: Jim Richards PD/MD: Shauna Moran Clear Channel 858-292-2000. Table with 2 columns: Rank and Song/Station.

WLZR Milwaukee PD: Mike Stern MD: Marilynnee Saga 414-978-9000. Table with 2 columns: Rank and Song/Station.

WBZC Columbus PD: Hal Fish APD/MD: Ronni Hunter North America 614-481-7800. Table with 2 columns: Rank and Song/Station.

KUFO Portland OM: Dave Numme APD: Al Scott Infinity 503-222-1011. Table with 2 columns: Rank and Song/Station.

WCCC Hartford OM/PD: Michael Picozzi APD/MD: Mike Karolyi Marin 860-525-1069. Table with 2 columns: Rank and Song/Station.

WBBB Raleigh PD: Jay Nachlis MD: Mike Karolyi 919-876-3831. Table with 2 columns: Rank and Song/Station.

KCAL San Bernardino PD: Steve Hoffman MD: MJ Matthews Anaheim 909-793-3554. Table with 2 columns: Rank and Song/Station.

WQXA Harrisburg PD: Claudine DeLorenzo MD: Nixon Citadel 717-367-7700. Table with 2 columns: Rank and Song/Station.

KRXQ Sacramento SM: Curtiss Johnson PD: Pat Martin MD: Paul Marshall Entercom 916-334-7777. Table with 2 columns: Rank and Song/Station.

WNOR Norfolk PD: Harvey Kojan APD/MD: Tim Parker Saga 757-366-9900. Table with 2 columns: Rank and Song/Station.

Songs posting gains in detections or with a percentage loss in detections equal to or better than the monitored downtime percentage in the format. Songs listed in order of detections. *Indicates station experienced between 24 and 56 hours of monitored downtime during the chart week.

TOP 10 BOUND

STAIN'D 1131/178

So Far Away (Flip/Elektra/EEG) Total Stations: 56 Chart Move: 13-11 H (31), M (13), L (12) Airplay Adds: 4

Table with columns: Station, ID, LW, ZW, ID, and song details for STAIN'D.

KORN 991/158

Did My Time (Immortal/Epic) Total Stations: 56 Chart Move: 17-12 H (21), M (12), L (23) Airplay Adds: 10

Table with columns: Station, ID, LW, ZW, ID, and song details for KORN.

DISTURBED 964/124

Liberate (Reprise) Total Stations: 54 Chart Move: 15-13 H (21), M (12), L (21) Airplay Adds: 2

Table with columns: Station, ID, LW, ZW, ID, and song details for DISTURBED.

SHINEDOWN 850/44

Fly From The Inside (Atlantic) Total Stations: 51 Chart Move: 18-17 H (16), M (15), L (20) Airplay Adds: 0

Table with columns: Station, ID, LW, ZW, ID, and song details for SHINEDOWN.

AIRPOWER

Godsmack 838/143 Serenity (Republic/Universal/UMRG) Total Detections/Gain

Table with columns: Station, ID, LW, ZW, ID, and song details for Godsmack.

AIRPLAY LEADER

(FIRST STATION TO 100 PLAYS)

WZOR - Green Bay, WI PD: Roxanne Steele Date: 06/29/03

Total Stations: 54 Chart Move: 20-18 H (10), M (22), L (22) Airplay Adds: 5

Table with columns: Station, ID, LW, ZW, ID, and song details for WZOR.

AIRPOWER BOUND

Mudvayne 675/47 World So Cold (Epic) Total Stations: 48 Chart Move: 22-21 H (10), M (13), L (25) Airplay Adds: 3

Table with columns: Station, ID, LW, ZW, ID, and song details for Mudvayne.

Velvet Revolver 629/67

Set Me Free (Decca) Total Stations: 48 Chart Move: 26-22 H (13), M (10), L (25) Airplay Adds: 4

Table with columns: Station, ID, LW, ZW, ID, and song details for Velvet Revolver.

SMILE EMPTY SOUL 625/68

Bottom Of A Bottle (Lava) Total Stations: 45 Chart Move: 27-24 H (12), M (9), L (24) Airplay Adds: 1

Table with columns: Station, ID, LW, ZW, ID, and song details for Smile Empty Soul.

TRAPT 464/93

Still Frame (Warner Bros.) Total Stations: 44 Chart Move: 31-29 H (4), M (7), L (33) Airplay Adds: 9

Table with columns: Station, ID, LW, ZW, ID, and song details for Trapt.



Denver KPRB 11 12 9 55 Bakerst. KRAB 17 1 1 1 21 Rivers ColSpr. KCAL 10 10 10 10 D Moines ColSpr. KJZR 5 6 7 4 4

SALIVA 408/82

Raise Up (Island/IDJMG) Total Stations: 43 Chart Move: 34-30 H (4), M (5), L (34) Airplay Adds: 4

Table with columns: Station, ID, LW, ZW, ID, and song details for Saliva.

ADEMA 380/69

Unstable (Arista) Total Stations: 40 Chart Move: 35-32 H (4), M (5), L (31) Airplay Adds: 3

Table with columns: Station, ID, LW, ZW, ID, and song details for Adema.

FOO FIGHTERS 372/186

Low (Roswell/RCA/RMG) Total Stations: 34 Chart Move: Debut 33 H (5), M (4), L (25) Airplay Adds: 13

Table with columns: Station, ID, LW, ZW, ID, and song details for Foo Fighters.

THE WHITE STRIPES 364/64

Seven Nation Army (Third Man/V2) Total Stations: 26 Chart Move: 36-34 H (6), M (4), L (16) Airplay Adds: 3

Table with columns: Station, ID, LW, ZW, ID, and song details for The White Stripes.

MANMADE GOD 266/21

Safe Passage (American/IDJMG) Total Stations: 33 Chart Move: 38-37 H (0), M (4), L (29) Airplay Adds: 1

Table with columns: Station, ID, LW, ZW, ID, and song details for Manmade God.

Chicago MTW 15 15 9 6 36 Louisy WTFX 18 14 7 49 San Fran. KSJD 20 20 4 4 29 Green. WTPP 18 12 1 1 30

PILLAR 229/-1

Fireproof (Flicker/MCA) Total Stations: 22 Chart Move: 39-39 H (1), M (4), L (17) Airplay Adds: 0

Table with columns: Station, ID, LW, ZW, ID, and song details for Pillar.

CHART BOUND

THREE DAYS GRACE 206/17 (I Hate) Everything About You (Jive) Total Stations: 24 Heavy (1) WRQC Medium (2), Light (21) Airplay Adds: 3 KHTQ, KNKN, WTKX

AFI 204/37 The Leaving Song Pt. II (Nitro/DreamWorks) Total Stations: 28 Heavy (0) Medium (3), Light (25) Airplay Adds: 4 KAZR, WCCW, WRIF, WPTT

(HED)PLANET EARTH 203/2 (Other Side) (Volcano/Jive) Total Stations: 26 Heavy (1) KXXX Medium (2), Light (23) Airplay Adds: 2 KPOI, WTFX

THE ATARIS 172/2 The Boys Of Summer (Columbia) Total Stations: 16 Heavy (1) KPOI Medium (2), Light (13) Airplay Adds: 1 KCAL

EVANESCENCE 160/79 Going Under (Wind-up) Total Stations: 20 Heavy (1) KDJE Medium (4), Light (15) Airplay Adds: 7 KOMP, KPOI, KZRQ, WBZX, WRTT, WTKX, WXQR

REACH 454 148/3 New Scar (Won't Be Like You) (Lava) Total Stations: 13 Heavy (0) KDJE, WRQC Medium (1), Light (10) Airplay Adds: 2 KPOI, WJJO

311 145/66 Creatures (For A While) (Volcano/Jive) Total Stations: 21 Heavy (3) KPOI, KRAB, KRQC Medium (0), Light (18) Airplay Adds: 4 KAZR, KPOI, KZRQ, WPTT

METALLICA 127/24 Frantic (Elektra/EEG) Total Stations: 24 Heavy (2) KLO, WAAF Medium (1), Light (21) Airplay Adds: 1 KRQC

ANTHRAX 119/27 Safe Home (Sanctuary) Total Stations: 14 Heavy (0) KDJE, WRQC Medium (3), Light (11) Airplay Adds: 1 KEGL

MOTOGATER 116/38 Down (Elektra/EEG) Total Stations: 22 Heavy (0) KDJE, WRQC Medium (2), Light (20) Airplay Adds: 2 KUFO, WGIR

ALIEN ANT FARM 116/47 These Days (El Tonal/DreamWorks) Total Stations: 17 Heavy (0) KDJE, WRQC Medium (0), Light (17) Airplay Adds: 4 KHTQ, KPOI, WIIL, WJJO

THRICE 114/19 All That's Left (Island/IDJMG) Total Stations: 21 Heavy (0) KDJE, WRQC Medium (0), Light (21)

ECHO 7 108/16

One Step Away (In De Goot) Total Stations: 15 Heavy (0) Medium (1), Light (14)

SLOTH 104/60

Someday (Hollywood) Total Stations: 17 Heavy (0) Medium (0), Light (17) Airplay Adds: 8 KHTQ, KOMP, KRFR, WAAF, WIIL, WJJO, WTFX, WPTT

UNLOCO 98/39

Empty (Maverick/Reprise) Total Stations: 19 Heavy (0) Medium (0), Light (19) Airplay Adds: 7 KHTQ, KUPD, WNVN, WQBK, WRTT, WRXW, WPTT

JIBE 93/10

Yesterday's Gone (226) Total Stations: 7 Heavy (2) KEGL, KTUX Medium (1), Light (4) Airplay Adds: 1 KRAB

PEPPER 79/3

Give It Up (Volcom) Total Stations: 1 Heavy (1) KPOI Medium (0), Light (0)

BIG DISMAL 71/16

Remember (I.O.U.) (Wind-up) Total Stations: 7 Heavy (1) KDJE Medium (0), Light (6) Airplay Adds: 3 KHTQ, KNKN, WTKX

QUEENSRYPHE 68/30

Open (Sanctuary) Total Stations: 9 Heavy (0) Medium (3), Light (6) Airplay Adds: 3 KHTQ, KQRC, WGIR

ELEMENT H 54/0

Honesty (No Label) Total Stations: 10 Heavy (1) WTFX Medium (0), Light (9)

HOTWIRE 50/12

Not Today (RCA/RMG) Total Stations: 12 Heavy (0) Medium (0), Light (12) Airplay Adds: 1 KBER

JACK JOHNSON 45/9

Wasting Time (Jack Johnson/Universal/UMRG) Total Stations: 1 Heavy (1) KPOI Medium (0), Light (0)

PRESENCE 44/41

Remember (Curb) Total Stations: 11 Heavy (0) Medium (0), Light (11) Airplay Adds: 2 KPOI, WJJO

LYNYRD SKYNYRD FEAT. KID ROCK 44/9

Gimme Back My Bullets (Sanctuary) Total Stations: 6 Heavy (0) Medium (0), Light (6)

FINGER ELEVEN 43/9

Good Times (Wind-up) Total Stations: 6 Heavy (1) WQBK Medium (0), Light (5)

SANTANA FEAT. ALEX BAND OR CHAD KROEGER 40/6

Why Don't You & I (Arista) Total Stations: 1 Heavy (1) KPOI Medium (0), Light (0)

ILL NINO 39/37

How Can I Live (Roadrunner/IDJMG) Total Stations: 26 Heavy (0) Medium (0), Light (26) Airplay Adds: 1 KXXX

SWITCHFOOT 38/9

Meant To Live (Red Ink/Columbia) Total Stations: 11 Heavy (0) Medium (0), Light (11) Airplay Adds: 1 KPOI

FINGERTIGHT 37/23

Guilt (Columbia) Total Stations: 25 Heavy (0) Medium (0), Light (25)

THIS WEEK	LAST WEEK	WKS. ON CHART	TITLE/IMPRINT/PROMOTION LABEL	ARTIST	DETECTIONS		AUDIENCE	
					TW	LW	MILLIONS	RANK
			★ ★ ★ NO. 1 ★ ★ ★					
1	1	25	LIKE A STONE INTERSCOPE/EPIC 12 weeks at No. 1	AUDIOSLAVE	591	582	2.868	1
2	2	18	THE ROAD I'M ON REPUBLIC/UNIVERSAL/UMRG	3 DOORS DOWN	460	469	2.212	3
3	3	17	STILLBORN SPITFIRE	BLACK LABEL SOCIETY	444	433	1.671	7
4	4	35	HEADSTRONG WARNER BROS	TRAPT	435	374	2.261	2
			★ GREATEST GAINER® ★					
5	9	4	SO FAR AWAY FLIP/ELEKTRA/EEG	STAIND	402	299	1.804	6
6	5	16	RED WHITE AND BLUE SANCTUARY	LYNYRD SKYNYRD	352	360	2.026	4
7	8	26	TIMES LIKE THESE ROSWELL/RCA/RMG	FOO FIGHTERS	348	321	1.577	9
8	7	43	WHEN I'M GONE REPUBLIC/UNIVERSAL/UMRG	3 DOORS DOWN	328	344	1.993	5
9	6	7	ST. ANGER ELEKTRA/EEG	METALLICA	322	345	1.359	10
10	11	4	SET ME FREE DECCA	VELVET REVOLVER	294	255	1.230	11
11	10	24	STRAIGHT OUT OF LINE REPUBLIC/UNIVERSAL/UMRG	GODSMACK	264	259	1.605	8
12	12	6	JUST BECAUSE CAPITOL	JANE'S ADDICTION	252	242	0.856	18
13	13	18	IMPRINT ROADRUNNER/IDJMG	DOUBLEDRIVE	236	242	0.697	21
14	14	42	ALWAYS ISLAND/IDJMG	SALIVA	233	211	1.194	12
15	15	51	FINE AGAIN WIND-UP	SEETHER	217	209	1.191	13
16	16	9	EVERYONE ELEKTRA/EEG	SOCIALBURN	214	204	0.678	22
			★ ★ AIRPOWER ★ ★					
17	21	21	CAUGHT IN THE RAIN EPIC	REVIS	200	177	0.760	20
			★ ★ AIRPOWER ★ ★					
18	22	5	SCENT OF A WOMAN BIG3	CHEAP TRICK	196	172	0.919	16
19	19	23	SEND THE PAIN BELOW EPIC	CHEVELLE	194	181	0.800	19
20	18	5	SHOW ME HOW TO LIVE INTERSCOPE/EPIC	AUDIOSLAVE	180	182	0.540	26
21	20	17	STUPID GIRL FLIP/GEFFEN/INTERSCOPE	COLD	172	180	0.600	24
22	17	20	SOMEWHERE I BELONG WARNER BROS	LINKIN PARK	166	194	0.986	15
23	24	11	FLY FROM THE INSIDE ATLANTIC	SHINEDOWN	164	155	0.424	35
24	23	12	CALLING ALL ANGELS COLUMBIA	TRAIN	158	165	1.007	14
25	28	4	FAINT WARNER BROS	LINKIN PARK	148	121	0.568	25
26	27	15	BRING ME TO LIFE WIND-UP EVANESCENCE FEATURING PAUL MCCOY		144	130	0.655	23
27	30	3	SERENITY REPUBLIC/UNIVERSAL/UMRG	GODSMACK	143	116	0.424	34
28	31	20	FIRING LINE PEACH/SANCTUARY	THE ALLMAN BROTHERS BAND	139	113	0.877	17
			★ MOST AIRPLAY ADDS ★					
29	32	2	OPEN SANCTUARY	QUEENSRYCHE	138	99	0.426	33
30	29	19	DRIVEN UNDER WIND-UP	SEETHER	129	121	0.517	28
31	25	16	FREE DREAMWORKS	POWERMAN 5000	122	138	0.450	31
32	26	15	PRICE TO PLAY FLIP/ELEKTRA/EEG	STAIND	110	134	0.470	30
33	35	8	C'MON SUZIE SILVERTONE/JIVE	INDIGENOUS	95	86	0.446	32
34	39	3	GIMME BACK MY BULLETS SANCTUARY	LYNYRD SKYNYRD FEATURING KID ROCK	94	68	0.203	-
35	34	19	REST IN PIECES ISLAND/IDJMG	SALIVA	90	89	0.311	-
36	33	11	HALLELUJAH SANCTUARY	SAMMY AND THE WABOS	88	89	0.330	40
37	37	3	LIBERATE REPRISE	DISTURBED	86	83	0.345	38
38	NEW		STILL FRAME WARNER BROS	TRAPT	72	52	0.201	-
39	36	2	SATURDAY NIGHT'S ALRIGHT (FOR FIGHTING) COLUMBIA	NICKELBACK FEATURING KID ROCK	70	83	0.358	37
40	RE-ENTRY		GO WITH THE FLOW INTERSCOPE	QUEENS OF THE STONE AGE	64	52	0.255	-

Songs ranked by number of detections. ○ Songs showing an increase in detections over the previous week, regardless of chart movement. A song will also receive a bullet if its percentage loss in detections does not exceed the percentage of monitored station downtime for the format. A song that has been on the chart for more than 20 weeks will generally not receive a bullet, even if it registers an increase in detections. Airpower awarded to songs appearing in the top 20 on both the Airplay and Audience charts for the first time with increases in both detections and audience. Greatest Gainer awarded to the song with the largest increase in detections. Most Airplay Adds awarded to the song registering six or more detections at the most stations for the first time this week. A song with a gain in detections over the previous week is placed first if tied with a song with a decline over the same period. When tied songs are each gaining detections or each losing detections, the song being played on more stations is placed first. Songs below the top 20 become recurrent and are removed from the chart after 26 weeks.

GREATEST GAINERS® HERITAGE ROCK

INCREASE IN DETECTIONS

STAIND • So Far Away (Flip/Elektra/EEG)	+103
WKKB +13, WHJY +13, WBAB +10, KLAQ +9, WMMR +8, WBUF +7, WPLR +7, WZZO +5, KLPX +5, WDHA +5	
VELVET REVOLVER • Set Me Free (Decca)	+39
WKKB +15, WKLC +9, WAQX +8, KLPX +5, WZZO +4, WBLM +4, KEZO +3, KXUS +3, WMMR +2, KSHE +1	
QUEENSRYCHE • Open (Sanctuary)	+39
WCMF +7, KISW +7, WAQX +6, KLBK +6, WZZO +5, WDHA +3, WNCD +3, KFRQ +2, WPYX +2, KSHE +1	
LINKIN PARK • Faint (Warner Bros.)	+27
WHJY +7, WKKB +6, KLAQ +6, WKLC +4, WEBN +3, KFRQ +2, KISW +2, KGGO +1	
GODSMACK • Serenity (Republic/Universal/UMRG)	+27
WHJY +6, WKKB +5, KLAQ +4, WEBN +3, KZRR +3, WAQX +3, WDHA +2, WBUF +2, WNCD +1, WCMF +1	

most airplay adds

NEW STATIONS

QUEENSRYCHE Open (Sanctuary)	5
KFRQ, KISW, KLBK, WCMF, WZZO	
Total Stations With Six Or More Detections: 11	
TOTAL DETECTIONS BY DAYPART: 6-10 4%, 10-3 14%, 3-7 13%, 7-12 19%, 12-6A 51%	
CHEAP TRICK Scent Of A Woman (Big3)	4
KRZZ, KYYS, WAXQ, WPYX	
Total Stations With Six Or More Detections: 16	
TOTAL DETECTIONS BY DAYPART: 6-10 6%, 10-3 18%, 3-7 12%, 7-12 17%, 12-6A 47%	
STAIND So Far Away (Flip/Elektra/EEG)	3
WDHA, WHJY, WPLR	
Total Stations With Six Or More Detections: 23	
TOTAL DETECTIONS BY DAYPART: 6-10 6%, 10-3 22%, 3-7 14%, 7-12 24%, 12-6A 34%	
GODSMACK Serenity (Republic/Universal/UMRG)	3
WAQX, WBUF, WHJY	
Total Stations With Six Or More Detections: 11	
TOTAL DETECTIONS BY DAYPART: 6-10 5%, 10-3 13%, 3-7 13%, 7-12 23%, 12-6A 46%	
TRAPT Still Frame (Warner Bros.)	3
KFRQ, KLAQ, WKKB	
Total Stations With Six Or More Detections: 8	
TOTAL DETECTIONS BY DAYPART: 6-10 1%, 10-3 4%, 3-7 7%, 7-12 33%, 12-6A 54%	

THIS WEEK	LAST WEEK	WKS. ON CHART	TITLE/IMPRINT/PROMOTION LABEL	ARTIST	DETECTIONS		AUDIENCE	
					TW	LW	MILLIONS	RANK
			★ ★ ★ NO. 1 ★ ★ ★					
1	3	40	HEADSTRONG WARNER BROS 1 week at No. 1	TRAPT	1969	1804	9.147	1
2	1	25	SEND THE PAIN BELOW EPIC	CHEVELLE	1959	1964	8.662	2
3	2	26	LIKE A STONE INTERSCOPE/EPIC	AUDIOSLAVE	1881	1927	8.270	3
4	4	20	STUPID GIRL FLIP/GEFFEN/INTERSCOPE	COLD	1733	1723	6.486	5
5	5	7	ST. ANGER ELEKTRA/EEG	METALLICA	1547	1676	6.534	4
			★ GREATEST GAINER® ★					
6	10	5	SO FAR AWAY FLIP/ELEKTRA/EEG	STAIND	1533	1252	6.291	6
7	7	7	JUST BECAUSE CAPITOL	JANE'S ADDICTION	1476	1387	5.293	10
8	8	21	CAUGHT IN THE RAIN EPIC	REVIS	1466	1364	5.051	11
9	11	7	SHOW ME HOW TO LIVE INTERSCOPE/EPIC	AUDIOSLAVE	1363	1221	5.366	9
10	6	20	SOMEWHERE I BELONG WARNER BROS	LINKIN PARK	1331	1461	6.116	7
11	12	6	FAINT WARNER BROS	LINKIN PARK	1324	1141	4.896	12
12	9	24	STRAIGHT OUT OF LINE REPUBLIC/UNIVERSAL/UMRG	GODSMACK	1199	1261	5.954	8
13	14	16	STILLBORN SPITFIRE	BLACK LABEL SOCIETY	1071	1053	4.226	13
14	13	17	FREE DREAMWORKS	POWERMAN 5000	1063	1112	3.797	15
			★ ★ AIRPOWER ★ ★					
15	17	6	LIBERATE REPRISE	DISTURBED	1050	923	3.824	14
16	19	3	DID MY TIME IMMORTAL/EPIC	KORN	1047	871	3.784	16
17	15	19	DRIVEN UNDER WIND-UP	SEETHER	1018	1023	3.753	17
			★ ★ AIRPOWER ★ ★					
18	16	15	FLY FROM THE INSIDE ATLANTIC	SHINEDOWN	1014	961	3.504	19
19	23	4	SERENITY REPUBLIC/UNIVERSAL/UMRG	GODSMACK	981	811	3.030	24
			★ ★ AIRPOWER ★ ★					
20	22	4	SET ME FREE DECCA	VELVET REVOLVER	923	817	3.581	18

THIS WEEK	LAST WEEK	WKS. ON CHART	TITLE/IMPRINT/PROMOTION LABEL	ARTIST	DETECTIONS		AUDIENCE	
					TW	LW	MILLIONS	RANK
			★ ★ ★ NO. 1 ★ ★ ★					
1	1	15	CALLING ALL ANGELS COLUMBIA 8 weeks at No. 1	TRAIN	438	469	2.530	1
2	2	8	SMOOTHIE SONG SUGAR HILL	NICKEL CREEK	387	373	2.329	2
3	3	6	AMSTERDAM (GONNA WRITE YOU A LETTER) PALM/REPRISE	GUSTER	366	348	1.823	5
4	5	16	TRUE TO MYSELF TUFF GONG/PRIVATE MUSIC/AAL	ZIGGY MARLEY	341	327	1.426	7
5	4	20	THE HORIZON HAS BEEN DEFEATED JACK JOHNSON/UNIVERSAL/UMRG	JACK JOHNSON	316	339	2.191	3
6	6	13	THE SCIENTIST CAPITOL	COLDPLAY	301	285	1.205	12
7	7	34	CLOCKS CAPITOL	COLDPLAY	266	268	2.071	4
8	8	4	SAY YOU WILL REPRISE	FLEETWOOD MAC	263	260	1.305	8
9	10	13	I CAN'T REMEMBER AWARE/COLUMBIA	THE THORNS	242	234	1.122	13
10	9	19	WITH MY OWN TWO HANDS VIRGIN	BEN HARPER	236	250	1.087	14
11	19	2	CRYSTAL VILLAGE COLUMBIA	PETE YORN	229	172	1.017	16
12	16	3	PAVEMENT CRACKS J/RMG	ANNIE LENNOX	228	191	1.233	10
13	12	11	MY BABY BLUE NEW WEST	JOHN HIATT & THE GONERS	217	215	1.057	15
14	13	10	BLUES BEACH REPRISE	STEELY DAN	214	213	0.647	-
15	14	24	WHY GEORGIA AWARE/COLUMBIA	JOHN MAYER	206	209	1.525	6
16	11	9	LET ME DOWN HARD THRILL SHOW/LOST HIGHWAY/IDJMG	JOHN EDDIE	203	219	0.450	-
17	17	3	UNWELL ATLANTIC	MATCHBOX TWENTY	190	189	1.255	9
18	18	4	ALL OVER YOU INTERSCOPE	PSEUDOPOD	189	180	0.382	-
19	15	20	RIGHTEOUSLY LOST HIGHWAY/IDJMG	LUCINDA WILLIAMS	188	198	0.983	17
20	NEW		WASTING TIME JACK JOHNSON/UNIVERSAL/UMRG	JACK JOHNSON	178	137	0.740	-

Compiled from a national sample of data supplied by Nielsen Broadcast Data Systems. 106 mainstream rock and 22 triple-A stations are electronically monitored 24 hours a day, 7 days a week. Songs ranked by number of detections. ○ Songs showing an increase in detections over the previous week, regardless of chart movement. A song will also receive a bullet if its percentage loss in detections does not exceed the percentage of monitored station downtime for the format. A song that has been on the chart for more than 20 weeks will generally not receive a bullet, even if it registers an increase in detections. Airpower awarded to songs appearing in the top 20 on both the Airplay and Audience charts for the first time with increases in both detections and audience. Greatest Gainer awarded to the song with the largest increase in detections. Most Airplay Adds awarded to the song registering six or more detections at the most stations for the first time this week. A song with a gain in detections over the previous week is placed first if tied with a song with a decline over the same period. When tied songs are each gaining detections or each losing detections, the song being played on more stations is placed first. Songs below the top 20 become recurrent and are removed from the chart after 26 weeks. © 2003 VNU Business Media, Inc. All rights reserved.

HERITAGE ROCK

FOR WEEK ENDING JULY 13, 2003

Airplay Adds (AA) denotes songs with 6 or more detections at station for first time this week.

AIRPLAY Monitor Nielsen Broadcast Data Systems

POWER PLAYISTS

AIRPLAY LEADERBOARD

THE STATIONS THAT BREAK THE HITS

#1	WEBN Cincinnati, OH (PD/MD: Reinhardt/Vaske) Airplay Leaderboard Stations: 5
#2	KLAQ, El Paso, TX (PD: Courtney Nelson)
#3	WDHA, Morristown, NJ (PD: Terrie Carr)
#4	WMMR, Philadelphia, PA (PD/MD: Milkman/Zipeto)
#5	WZZD, Allentown, PA (PD/MD: Lee/Moyer)

Refer to Impact! page for this week's Airplay Leaders and Airplay Leaderboard rules.

WAXQ New York
PD: Bob Buchmann
APD/MD: Eric Wellman
Clear Channel 212-575-1043

TW	LW	1	2	3	4	5	6	7	8	9	10	11	12
		Black Crowes Hard To Handle	11	3									
		The Allman Brothers Band Firing Line	10	7									
		Fleetwood Mac Peacekeeper	10	8									
		David Byrne Changes	9	4									
		Lynyrd Skynyrd Red White And Blue	9	9									
		Jimmi Hendrix Foxy Lady	8	4									
		U2 Pride (In The Name Of Love)	8	5									
		Santana Black Magic Woman	8	5									
		Crosby, Stills, Nash & Young Ohio	8	6									
		Boston Rock & Roll Band	8	6									
		Eric Clapton Higher Ground	8	9									
		Cheap Trick Scent Of A Woman	7	0									
		B.E.M. Losing My Religion	7	2									
		Eagles Hotel California	7	2									
		Creedence Clearwater Revival Proud Mary	7	3									
		Doors People Are Strange	7	3									
		George Thorogood & The Destroyer	7	3									
		Allman Brothers Band Ramblin Man	7	3									
		Jimmi Hendrix Little Wing	7	3									
		Jefferson Airplane White Rabbit	7	3									
		Cheap Trick Scent Of A Woman	7	0									

KLOS Los Angeles
PD: Rita Wilde
ABC/Disney 310-840-4800

TW	LW	1	2	3	4	5	6	7	8	9	10	11	12
		Van Halen Beautiful Girls	4	0									
		Rolling Stones Bitch	4	0									
		Jimmi Hendrix All Along The Watchtower	4	0									
		Fleetwood Mac You Own Way	4	0									
		Rolling Stones Honky Tonk Women	4	0									
		Aerosmith Dream On	4	0									
		Aerosmith I Wanna Be A Star	4	0									
		Doors Break On Through (To The Other Side)	4	1									
		Crosby, Stills, Nash & Young Train Calling All Angels	4	1									
		Eagles Hole In The World	4	2									
		Del Leppard Bringin' On The Heartbreak	3	0									
		U2 Desire	3	0									
		Jimmi Hendrix Foxy Lady	3	0									
		Led Zepplin Qucing Days	3	0									
		Rolling Stones It's Only Rock 'n Roll (I Don't Stop)	3	0									
		Van Halen Dance The Night Away	3	0									
		AC/DC Dirty Deeds Done Dirt Cheap	3	0									
		AC/DC Highway To Hell	3	0									
		Van Halen Hot For Teacher	3	0									
		Santana Black Magic Woman	3	0									
		No Airplay Adds This Week											

WLUP Chicago
VP/Pgmng & Ops: Greg Solk
Pgm Mgr: Bill Klaproth
Bonneville 312-440-5270

TW	LW	1	2	3	4	5	6	7	8	9	10	11	12
		Styx One With Everything	20	0									
		Judas Priest Living After Midnight	7	2									
		AC/DC Back In Black	7	3									
		Blue Oyster Cult Burnin' For You	7	4									
		Aerosmith Dream On	7	4									
		Rush Tom Sawyer	7	4									
		Rolling Stones Sympathy For The Devil	6	2									
		Bad Company N.Y. Roll Fantasy	6	3									
		Reo Speedwagon Roll With The Changes	6	3									
		Ozzy Osbourne Flyin High Again	6	3									
		Styx Renegade	6	3									
		Reo Speedwagon Ridin' The Storm Out	6	3									
		Rush Fly By Night	6	3									
		Yes Owner Of A Lonely Heart	6	3									
		Aerosmith The Other Side	6	3									
		ZZ Top Cheap Sunglasses	6	3									
		Aerosmith Sweet Emotion	6	3									
		Black Crowes Hard To Handle	6	3									
		Ozzy Osbourne Crazy Train	6	4									
		U2 Sunday Bloody Sunday	6	4									
		No Airplay Adds This Week											

WMMR Philadelphia
PD: Sam Milkman
APD/MD: Ken Zipeto
Greater Media 610-771-0933

TW	LW	1	2	3	4	5	6	7	8	9	10	11	12
		Staind So Far Away	35	27									
		Metallica St. Anger	31	29									
		Trapt Headstrong	29	35									
		Audioslave Like A Stone	26	27									
		Velvet Revolver Set Me Free	19	17									
		Cold Stupid Girl	19	17									
		Chevelle Send The Pain Below	18	15									
		Live Heaven	18	15									
		The Exies Kickout	16	16									
		Queens Of The Stone Age Go With The Flow	15	8									
		Audioslave Show Me How To Live	12	11									
		Rush Tom Sawyer	11	7									
		Seether Driven Under	10	8									
		Socialburn Everyone	10	9									
		Guns N' Roses Sweet Child O' Mine	9	5									
		Van Halen Panama	9	6									
		Linkin Park Somewhere I Belong	9	7									
		Black Crowes Hard To Handle	9	7									
		AC/DC Back In Black	8	6									
		Black Crowes Twice As Hard	8	6									
		No Airplay Adds This Week											

WDVE Pittsburgh
OM: John Moschitta
MD: Val Porter
Clear Channel 412-937-1441

TW	LW	1	2	3	4	5	6	7	8	9	10	11	12
		Train Calling All Angels	19	15									
		The Clarks Maybe	19	16									
		3 Doors Down When I'm Gone	18	16									
		Audioslave Like A Stone	13	9									
		Audioslave Like A Stone	11	10									
		The Allman Brothers Band Firing Line	9	8									
		Bush Come Down	9	9									
		AC/DC It's A Long Way To The Top (Of A Mountain)	8	9									
		Creed One Last Breath	8	5									
		Bill Deasy Prisoner	8	9									
		Billy Idol White Wedding	7	4									
		Steve Miller Band Take The Money And Run	7	4									
		Jimmi Hendrix Hey Joe	7	4									
		Socialburn Everyone	7	5									
		Aerosmith Sweet Emotion	7	6									
		3 Doors Down Kryptonite	7	6									
		Creed My Own Prison	7	7									
		Seven Mary Three Cumbersome	7	7									
		Red Rider Lunatic Fringe	6	4									
		Del Leppard Photograph	6	4									
		No Airplay Adds This Week											

WFBQ Indianapolis
OM: Marty Bender
PD: Mike Thomas
MD: Ace Cosby
Clear Channel 317-257-7565

TW	LW	1	2	3	4	5	6	7	8	9	10	11	12
		Lynyrd Skynyrd Red White And Blue	15	18									
		David Lee Roth Shoo Bop	14	17									
		Train Calling All Angels	13	14									
		The Allman Brothers Band Firing Line	11	14									
		Eagles Hole In The World	11	14									
		matchbox twenty Feel	10	8									
		John Mellencamp Leadheads Will Fall	9	9									
		3 Doors Down The Road I'm On	7	8									
		Styx The Grand Illusion	6	1									
		Led Zepplin Hey, Hey, Hey What Can I Do	5	1									
		Nirvana Come As You Are	5	1									
		Boston Don't Look Back	5	3									
		Rush The Spirit Of Radio	5	3									
		Billy Squier Everybody Wants You	5	3									
		Rolling Stones Angie	5	3									
		Boston Smokin'	5	3									
		Aerosmith What I'll Take	5	3									
		Pink Floyd Shine On You Crazy Diamond (Part II)	5	3									
		Ted Nugent Cat Scratch Fever	5	4									
		Aerosmith Walk This Way	5	4									
		No Airplay Adds This Week											

WKLS Atlanta
Reg. VP/Pgmng: Tim Dukes
Clear Channel 404-325-0960

TW	LW	1	2	3	4	5	6	7	8	9	10	11	12
		Foo Fighters Times Like These	14	14									
		Audioslave Like A Stone	14	16									
		3 Doors Down The Road I'm On	13	13									
		Velvet Revolver Set Me Free	12	14									
		Puddle Of Mudd Drift & Die	12	16									
		Alice In Chains I Stay Away	11	10									
		Alice In Chains Man In The Box	11	10									
		Nirvana All Apologies	11	11									
		Metallica The Unforgiven	10	6									
		Soundgarden Burden In My Hand	10	9									
		Primal Scream Mezzanine	10	9									
		Van Halen Jamie's Cryin'	10	8									
		Audioslave Cochise	10	8									
		Kid Rock You Never Met A Mother F***er	10	7									
		Red Hot Chili Peppers By The Way	12	10									
		Godsmack Keep Away	11	11									
		Guns N' Roses Sweet Child O' Mine	11	4									
		Trapt Headstrong	11	6									
		Staind So Far Away	11	7									
		Creed Weathered	11	11									

MAINSTREAM TOP 40

Table listing top 40 mainstream songs with station call letters and detection counts. Includes songs like 'Smash Mouth You Are My Number One' and 'The Ataris The Boys Of Summer'.

Table listing songs with station call letters and detection counts. Includes songs like 'Lumidee Never Leave You - Uh Ooh, U' and 'Christina Aguilera Feat Can't Hol'.

Table listing songs with station call letters and detection counts. Includes songs like 'Justin Timberlake Seniorita' and 'Christina Aguilera Feat Can't Hol'.

Table listing songs with station call letters and detection counts. Includes songs like 'Christina Aguilera Feat Can't Hol' and 'Justin Timberlake Seniorita'.

Table listing songs with station call letters and detection counts. Includes songs like 'Christina Aguilera Feat Can't Hol' and 'Justin Timberlake Seniorita'.

Table listing songs with station call letters and detection counts. Includes songs like 'Christina Aguilera Feat Can't Hol' and 'Justin Timberlake Seniorita'.

Table listing songs with station call letters and detection counts. Includes songs like 'Christina Aguilera Feat Can't Hol' and 'Justin Timberlake Seniorita'.

Table listing songs with station call letters and detection counts. Includes songs like 'Christina Aguilera Feat Can't Hol' and 'Justin Timberlake Seniorita'.

NO AIRPLAY ADDS THIS WEEK

ADULT TOP 40

Table listing songs with station call letters and detection counts. Includes songs like 'Christina Aguilera Feat Can't Hol' and 'Justin Timberlake Seniorita'.

AC

Table listing songs with station call letters and detection counts. Includes songs like 'Christina Aguilera Feat Can't Hol' and 'Justin Timberlake Seniorita'.

WASH Washington, D.C. Michael Bublé Kissing A Fool 6

WEAT West Palm Beach matchbook twenty Unwail 16

WH, WHD & Fire All In The Way 7

WHYD Westchester, NY Darryl Hall Cab Driver 6

KRBB Wichita, Kan. Michael Bublé Kissing A Fool 6

NO AIRPLAY ADDS THIS WEEK:

WYJB Albany, N.Y. • WLTW Atlanta • WBAF Augusta, Ga. • WLIF Baltimore • WBAF Charleston, W.Va. • WDDK Cleveland • WTCB Columbia, S.C. • WESY Columbus, Ga. • WISY Columbus, Ohio • KVIL Dallas • WLBT Dayton, Ohio • KOSI Denver • CHDR Detroit • WJMG Detroit • WNIC Detroit • KTSN El Paso, Texas • KRTR Honolulu • WAHR Huntsville, Ala. • WYXZ Indianapolis • KSRK Kansas City • KIBG Los Angeles • WLNG New Orleans • KEFM Omaha, Neb. • WBEZ Philadelphia • KESZ Phoenix • KGLT Phoenix • WSLQ Roanoke, Va. • KGBY Sacramento • KBBE Salt Lake City • KEKZ St. Louis • WMTX Tampa, Fla. • WRFV Toledo, Ohio • KMXZ Tucson, Ariz. • WWSG Wilkes-Barre, Pa. • WJBR Wilmington, Del.

RHYTHMIC TOP 40

Detections

KKSS Albuquerque Ab Feat. Zane You Need A Man 6

KYLZ Albuquerque Busta Rhymes Light Your Ass On Fire 7

KQBT Austin, Texas Bow Wow Featuring Baby Let's Get Do 25

Christina Aguilera Feat. Can't Hold 14

Ab Feat. Zane You Need A Man 9

Busta Rhymes Light Your Ass On Fire 8

Bubba Sparox Deliverance 8

Nappy Roots Roun The Globe 7

Joe Budden Featuring Bust Fire (Yes) 6

KXMG Austin, Texas Young Guzz Can't Stop, Won't Stop 24

Big Brovaz Favourite Things 51

Bezone Featuring Sean Pa Baby Boy 16

Busta Rhymes Light Your Ass On Fire 13

Roscoe Smooth Sallin' 7

Christina Aguilera Feat. Can't Hold 6

KISV Bakersfield, Calif. Hi-C Featuring DJ Quik Let Me Know 16

Luther Vandross W/Beyonce The Close 7

Wayne Wonder Friend Like Me 6

KKXX Bakersfield, Calif. Staggie Lee Roc Ya Body Mic Check 1. 13

WQSX Boston Fabolous Featuring Tania Into You 21

QED Love Bites 19

Chingy Right Thurr 12

Mary J. Blige Featuring M. Love At 1 8

Tania Officially Missing You 8

Boonkai What U Do 2 Me 6

KKEY Buffalo, N.Y. Brian McKnight Featuring All Night 14

Mark Ronson Featuring Gho Oohwee 13

Bezone Featuring Ghosts SummerTm 12

Timbaland & Magoo Feat. Cop That 12

24K Skully 9

Jermiah Maxwell Longtime 9

Christina Aguilera Feat. Can't Hold 7

Panjabi Mc Jogi 6

Keshia Chante Unpredictable 6

WXIS Johnson City Christina Aguilera Feat. Can't Hold 18

Busta Rhymes Light Your Ass On Fire 15

R. Kelly Thoa Thong 11

Justin Timberlake Senorita 8

KLUC Las Vegas Pink Featuring William Or Feel Good 28

Bow Wow Featuring Baby Let's Get Do 21

Jahelmi Put That Woman First 8

KHTE Little Rock, Ark. Bow Wow Featuring Baby Let's Get Do 8

Keith Murray Candi Bar 7

Roscoe Smooth Sallin' 6

Emilene, 50 Cent & Busta R. Hall Mary 6

WKPO Madison, Wisc. Ohio Trice Featuring Dr. Shit Hits 33

JS Ice Cream 12

Bubba Sparox Deliverance 12

KBTO McAllen, Texas Ginuwine In Those Jeans 14

WPOW Miami R. Kelly Thoa Thong 15

Timbaland & Magoo Feat. Cop That 9

Baby Bash Featuring Frank Suga Suga 6

WPYM Miami Ashanti Rock Wit U (Awww Baby) 21

Thalia Featuring Fat Joe I Want You 15

Deborah Cox Something Happened On T 14

KTTB Minneapolis R. Kelly Thoa Thong 9

Christina Aguilera Feat. Can't Hold 7

KDON Monterey, Calif. Nick Cannon Featuring B2K Feelin' F 7

WNVZ Norfolk, Va. Christina Aguilera Feat. Can't Hold 13

R. Kelly Thoa Thong 11

KKWD Oklahoma City Nick Cannon Featuring B2K Feelin' F 19

Christina Aguilera Feat. Can't Hold 16

Busta Rhymes Light Your Ass On Fire 13

KQCH Omaha, Neb. David Banner Featuring Lil' Like A Pi 11

WPYO Orlando, Fla. 50 Cent P.I.M.P. 42

Pharrell Featuring Jay-Z Frontin' 20

Justin Timberlake Senorita 8

KCAQ Oxnard, Calif. Sarah Ladies 8

JS Ice Cream 8

Big Gipp Steppin' Out 8

KZZP Phoenix Ewanescence Featuring Pau Bring Me 26

WRED Portland, Maine R. Kelly Thoa Thong 42

Busta Rhymes Light Your Ass On Fire 15

Christina Aguilera Feat. Can't Hold 13

Bow Wow Featuring Baby Let's Get Do 12

DMX Where The Hood At 11

KXJM Portland, Ore. Wayne Wonder Friend Like Me 10

Tania Officially Missing You 8

WWKX Providence, R.I. R. Kelly Thoa Thong 41

Bezone Featuring Sean Pa Baby Boy 30

KDGS Wichita, Kan. Young Guzz Can't Stop, Won't Stop 7

Nappy Roots Roun The Globe 7

Bow Wow Featuring Baby Let's Get Do 7

Da Brat Boom 7

Cherish Featuring Da Brat Miss P. 6

NO AIRPLAY ADDS THIS WEEK:

WBTS Atlanta • WBBM Chicago • KKKI Honolulu • WKTU New York • KPFI San Francisco

R&B/HIP-HOP

Detections

WAJZ Albany, N.Y. Timbaland & Magoo Feat. Cop That 19

112 Featuring Super Cat Na Na Na 17

Cherish Featuring Da Brat Miss P. 15

Sincere What 7

Mark Ronson Featuring Gho Oohwee 6

DMX Where The Hood At 7

WHTA Atlanta 112 Featuring Super Cat Na Na Na 9

Nappy Roots Roun The Globe 8

Dem Ghetto Playas Right Here 8

Nick Cannon Featuring Pharrell Nas' Angels. 8

Soundrats Alright 6

WFXA Augusta, Ga. Nick Cannon Featuring B2K Feelin' F 25

Busta Rhymes Light Your Ass On Fire 10

Big Gipp Steppin' Out 8

Joe Budden Featuring Bust Fire (Yes) 6

Timbaland & Magoo Feat. Cop That 12

WPRW Augusta, Ga. R. Kelly Thoa Thong 21

Timbaland & Magoo Feat. Cop That 17

Cherish Featuring Da Brat Miss P. 15

DMX Where The Hood At 8

Beyonce Featuring Sean Pa Baby Boy 6

WERQ Baltimore R. Kelly Thoa Thong 34

Chingy Right Thurr 24

Nick Cannon Featuring Baby Let's Get Do 6

Prophet Jones I Don't Care 6

WEMX Baton Rouge, La. Nuwina & AJ Featuring Kio The Hook 15

Additude Tell Me Ya Wit It 13

Justin Timberlake Still On My Brain 13

Murphy Lee Feat. Jermaine Wat Da Ho 12

112 Featuring Super Cat Na Na Na 11

Nick Cannon Featuring B2K Feelin' F 11

Timbaland & Magoo Feat. Cop That 10

Anthony Hamilton Comin' From Where 9

E-40 Featuring Clipse Quarterback 9

Joe Budden Featuring Bust Fire (Yes) 8

Trelli Trellie Chapters Of Love 8

Jacki-O Pussy 7

WENZ Cleveland Pharrell Featuring Jay-Z Frontin' 25

Young Guzz Can't Stop, Won't Stop 16

Fabulous Featuring Tania Into You 14

YoungBloodZ Featuring Lil' Darnell 9

Timbaland & Magoo Feat. Cop That 9

Tyrese Signs Of Love Makin' 6

WHXT Columbia, S.C. Bull Dog Featuring Chaptu We Thuggi 13

Nick Cannon Featuring B2K Feelin' F 10

Big Gipp Steppin' Out 11

R. Kelly Thoa Thong 10

Joe Budden Featuring Bust Fire (Yes) 7

WVDM Columbia, S.C. Nick Cannon Featuring B2K Feelin' F 8

Justin Timberlake Still On My Brain 7

The Isley Brothers Feat. Bustard 7

R. Kelly Thoa Thong 6

Luther Vandross Dance With My Fathe 6

WFXE Columbus, Ga. Tree AKA Lil' Hollywood Hot Sh*t 13

112 Featuring Super Cat Na Na Na 9

Nappy Roots Roun The Globe 8

Dem Ghetto Playas Right Here 8

Nick Cannon Featuring Pharrell Nas' Angels. 8

Soundrats Alright 6

WCKX Columbus, Ohio Nick Cannon Featuring B2K Feelin' F 25

Mary J. Blige Featuring M. Love At 1 16

Timbaland & Magoo Feat. Cop That 12

YoungBloodZ Featuring Lil' Darnell 11

Na'Shay Get U Mind Right 14

Joe Budden Featuring Bust Fire (Yes) 12

Men-E-Faces Cool To Be Country 11

Timbaland & Magoo Feat. Cop That 7

KBKT Los Angeles Bow Wow Featuring Baby Let's Get Do 7

Busta Rhymes Light Your Ass On Fire 6

KPWR Los Angeles Suga Free Angry Enuff 19

DMX Where The Hood At 8

WGBZ Louisville, Ky. Lumidee Never Leave You - Uh Ooh, U 34

Cherish Featuring Da Brat Miss P. 26

Bow Wow Featuring Baby Let's Get Do 19

Nappy Roots Roun The Globe 16

KXHT Memphis Busta Rhymes Light Your Ass On Fire 21

Timbaland & Magoo Feat. Cop That 9

Busta Rhymes Light Your Ass On Fire 9

Joe Budden Featuring Bust Fire (Yes) 8

Too Short Featuring Lil' J Shake Tha 7

Big Gipp Steppin' Out 6

WHRK Memphis Pharrell Featuring Jay-Z Frontin' 18

Busta Rhymes Light Your Ass On Fire 9

KRRQ Lafayette, La. R. Kelly Thoa Thong 15

Big Gipp Steppin' Out 10

Jay Mee What's Next 10

Da Gang Jiggale Remix 10

Kelly Spade Featuring Bon We Ain't 9

Zane Featuring Tank Tonite, I'm You 8

Justin Timberlake Still On My Brain 7

Smooth Feat. JadaKiss & Sw Let's Get 7

Timbaland & Magoo Feat. Cop That 6

Twinz Froaks 6

KVEG Las Vegas Christina Aguilera Feat. Can't Hold 24

Lil' Jon & The East Side B Get Low 12

Nas Featuring Pharrell Nas' Angels. 9

Bone Crusher Featuring La Grippin' 6

KWID Las Vegas Ginuwine In Those Jeans 15

Busta Rhymes Light Your Ass On Fire 12

JS Ice Cream 11

WBTF Lexington, Ky. Bone Crusher Featuring La Grippin' 13

Obie Trice Featuring Dr. Shit Hits 8

KIPR Little Rock, Ark. Nick Cannon Featuring B2K Feelin' F 29

YoungBloodZ Featuring Lil' Darnell 17

Na'Shay Get U Mind Right 14

Joe Budden Featuring Bust Fire (Yes) 12

Men-E-Faces Cool To Be Country 11

Timbaland & Magoo Feat. Cop That 7

KBPT Los Angeles Bow Wow Featuring Baby Let's Get Do 7

Busta Rhymes Light Your Ass On Fire 6

KPWR Los Angeles Suga Free Angry Enuff 19

DMX Where The Hood At 8

WGBZ Louisville, Ky. Lumidee Never Leave You - Uh Ooh, U 34

Cherish Featuring Da Brat Miss P. 26

Bow Wow Featuring Baby Let's Get Do 19

Nappy Roots Roun The Globe 16

KXHT Memphis Busta Rhymes Light Your Ass On Fire 21

Timbaland & Magoo Feat. Cop That 9

Busta Rhymes Light Your Ass On Fire 9

Joe Budden Featuring Bust Fire (Yes) 8

Too Short Featuring Lil' J Shake Tha 7

Big Gipp Steppin' Out 6

WHRK Memphis Pharrell Featuring Jay-Z Frontin' 18

Busta Rhymes Light Your Ass On Fire 9

Big Gipp Steppin' Out 10

Fabulous Featuring Tania Into You 7

WEDR Miami Trick Daddy Represent 22

Busta Rhymes Light Your Ass On Fire 11

WKKV Milwaukee R. Kelly Thoa Thong 14

Mary J. Blige Featuring M. Love At 1 9

Nick Cannon Featuring B2K Feelin' F 10

WBLX Mobile, Ala. Nick Cannon Featuring B2K Feelin' F 14

YoungBloodZ Featuring Lil' Darnell 10

WJWZ Montgomery, Ala. R. Kelly Thoa Thong 18

Jacki-O Pussy 15

T.I. Be Easy 15

Obie Trice Featuring Dr. Shit Hits 13

Joe Budden Featuring Bust Fire (Yes) 13

Baby D Feat. Bone Crusher Goin Down 11

Busta Rhymes Light Your Ass On Fire 11

Ooble Feat. Lil' Jon & The Ooh Na Na 9

Pretty Tony Down In The Dirty 8

WZHT Montgomery, Ala. Floetry Getting Late 12

WNPL Nashville Krtz Kang The Epic Pt. 1 (Move The 27

R. Kelly Thoa Thong 25

Ruben Studdard Superstar 22

Kane & Abel Featuring Hot Toot It U 10

Cassidy Take It 6

Ax Featuring Killer Mike Dream Eyes 6

Gerald Alston & Blue Love Turn Out 6

KATZ St. Louis Ruben Studdard Superstar 22

Nick Cannon Featuring B2K Feelin' F 7

Naturally Smooth Juicee 6

WFUN St. Louis Timbaland & Magoo Feat. Cop That 10

WPHR Syracuse, N.Y. Nick Cannon Featuring B2K Feelin' F 11

R. Kelly Thoa Thong 8

Ashanti Feel So Good 8

WJUC Toledo, Ohio R. Kelly Thoa Thong 12

Beyonce Knowles Feat. Mis Signs 9

Busta Rhymes Light Your Ass On Fire 9

Zane Featuring Tank Tonite, I'm You 8

Beyonce Knowles Naughty Girl 7

WYCD Detroit

Keith Urban Who Wouldn't Wanna Be M 8
Martina McBride This One's For The 8

KHEY El Paso, Texas

Pat Green Wave On Wave 17
Keith Urban Who Wouldn't Wanna Be M 7
Emerson Drive Only God (Could Stop) 7
Gary Allan Tough Little Boys 6
Billy Currington Walk A Little Stra 6

WCKT Fort Myers, Fla.

Clay Walker A Few Questions 8

WWGR Fort Myers, Fla.

Rascal Flatts I Melt 17

WFRE Frederick, Md.

Rascal Flatts I Melt 7

WFLS Fredericksburg, Va.

Rascal Flatts I Melt 8

KSKS Fresno, Calif.

Martina McBride This One's For The 22
Rascal Flatts I Melt 9
Rodney Atkins Honesty (Write Me A L 9

WOGK Gainesville, Fla.

Darryl Worley Tennessee River Run 16
Rascal Flatts I Melt 16
Diamond Rio Winkles 15
Blake Shelton Playboys Of The South 8
Rushlow I Can't Be Your Friend 7
Martina McBride This One's For The 7

WBCT Grand Rapids

Keith Urban Who Wouldn't Wanna Be M 8
Diamond Rio Winkles 6
Scotty Emerick I Can't Take You Any 6

WNCY Green Bay, Wisc.

Darryl Worley Tennessee River Run 12
Rascal Flatts I Melt 8

WTQR Greensboro, N.C.

Dierks Bentley What Was I Thinkin' 9
Martina McBride This One's For The 7

WESC Greenville, S.C.

Buddy Jewell Help Pour Out The Rain 9

WSSL Greenville, S.C.

Rodney Atkins Honesty (Write Me A L 7
Billy Currington Walk A Little Stra 6

WCAT Harrisburg, Pa.

Rascal Flatts I Melt 16
Phil Vassar Ultimate Love 13
Rick Trevino In My Dreams 8

WRBT Harrisburg, Pa.

Billy Currington Walk A Little Stra 7

WWYZ Hartford, Conn.

Patty Loveless Lovin' All Night 8

KILT Houston

Keith Urban Who Wouldn't Wanna Be M 13
Chris Cagle Chicks Dig It 7
Craig Morgan Every Friday Afternoon 7

WFMS Indianapolis

Patty Loveless Lovin' All Night 13
Rascal Flatts I Melt 9
Jamie O'Neal Every Little Thing 7
Darryl Worley Tennessee River Run 6
Rebecca Lynn Howard What A Shame 6

WUSJ Jackson, Miss.

Emerson Drive Only God (Could Stop) 9
Rascal Flatts I Melt 6

WQIK Jacksonville, Fla.

Buddy Jewell Help Pour Out The Rain 8

WXBQ Johnson City

Rebecca Lynn Howard What A Shame 13

KBEQ Kansas City

Patty Loveless Lovin' All Night 16
Pat Green Wave On Wave 16
Mark Willis And The Crowd Goes Wild 15
Garryl Worley Tennessee River Run 13

KFKF Kansas City

Patty Loveless Lovin' All Night 13
Phil Vassar Ultimate Love 10
Marty Stuart And His Fabu If There 7

WDAF Kansas City

Martina McBride This One's For The 14
Josh Turner Long Black Train 10
Gary Allan Tough Little Boys 10
Keith Urban Who Wouldn't Wanna Be M 6

WVVK Knoxville, Tenn.

Blake Shelton Playboys Of The South 11
Rascal Flatts I Melt 9

KMDL Lafayette, La.

Rascal Flatts I Melt 13
Shane Sellers Back To Ridin' Rainbo 7
Phil Vassar Ultimate Love 6

KXKC Lafayette, La.

Rodney Atkins Honesty (Write Me A L 9
Darryl Worley Tennessee River Run 8
Billy Currington Walk A Little Stra 7
Marty Stuart And His Fabu If There 7

WPCV Lakeland, Fla.

Rascal Flatts I Melt 11
Darryl Worley I Need A Breather 9

KVNR Las Vegas

Keith Urban Who Wouldn't Wanna Be M 18
Pat Green Wave On Wave 9

WVVK Lexington, Ky.

Keith Urban Who Wouldn't Wanna Be M 14

KSSN Little Rock, Ark.

Rascal Flatts I Melt 7

KZLA Los Angeles

Martina McBride This One's For The 21
Rick Trevino In My Dreams 9
Keith Urban Who Would I Love In My Shi 9
Rodney Atkins Honesty (Write Me A L 6

WAMZ Louisville, Ky.

Pat Green Wave On Wave 8
Rushlow I Can't Be Your Friend 7

WWQM Madison, Wisc.

Buddy Jewell Help Pour Out The Rain 22
Rebecca Lynn Howard What A Shame 10

KTEX McAllen, Texas

Buddy Jewell Help Pour Out The Rain 13

WGKX Memphis

Rodney Atkins Honesty (Write Me A L 7
Rick Trevino In My Dreams 6

WKIS Miami

Patty Loveless Lovin' All Night 6

WMIL Milwaukee

Rushlow I Can't Be Your Friend 10
Patty Loveless Lovin' All Night 6

KEYE Minneapolis

Montgomery Gentry Hell Yeah 16
Sherrie Austin Streets Of Heaven 10
Rascal Flatts I Melt 9
Jennifer Hanson Half A Heart Tattoo 9
Rebecca Lynn Howard What A Shame 7
Phil Vassar Ultimate Love 6
Blake Shelton Playboys Of The South 6

WKSJ Mobile, Ala.

Blake Shelton Playboys Of The South 6

KIAM Modesto, Calif.

Josh Turner Long Black Train 11
Craig Morgan Every Friday Afternoon 9
Scotty Emerick I Can't Take You Any 6
Ashley Gearing Can You Hear Me When 6

KTOM Monterey, Calif.

Dwight Yoakam The Late Great Golden 12
Scotty Emerick I Can't Take You Any 11
Darryl Worley Tennessee River Run 11
Rick Trevino In My Dreams 9

WLWI Montgomery, Ala.

Keith Urban Who Wouldn't Wanna Be M 10
Joe Nichols She Only Smokes When Sh 6

WKDF Nashville

Mark Willis And The Crowd Goes Wild 23
Rascal Flatts I Melt 9
Rachael Proctor Days Like This 8

WSIX Nashville

Rodney Atkins Honesty (Write Me A L 9

WRNS New Bern, N.C.

Rascal Flatts I Melt 16

WNOE New Orleans

Billy Currington Walk A Little Stra 8
Gary Allan Tough Little Boys 7

WGH Norfolk, Va.

Rebecca Lynn Howard What A Shame 9
Montgomery Gentry Hell Yeah 7

KXKT Omaha, Neb.

Ashley Gearing Can You Hear Me When 7

WWKA Orlando, Fla.

Dierks Bentley What Was I Thinkin' 16
Rachael Proctor Days Like This 6

KHAY Oxnard, Calif.

Billy Ray Cyrus Back To Memphis 7

WXBM Pensacola, Fla.

Deana Carter I'm Just A Girl 10

WXTU Philadelphia

Rodney Atkins Honesty (Write Me A L 8
Pat Green Wave On Wave 7

KMLE Phoenix

Scotty Emerick I Can't Take You Any 40
Josh Turner Long Black Train 33
Jessica Andrews Good Time 6

KNIX Phoenix

Jamie O'Neal Every Little Thing 7
Emerson Drive Only God (Could Stop) 7

WOGI Pittsburgh

Patty Loveless Lovin' All Night 8
Phil Vassar Ultimate Love 7

WPOR Portland, Maine

The Ennis Sisters It's Not About You 10
Sara Evans Backseat Of A Greyhound 10

KUPL Portland, Ore.

Jo Dee Messina I Wish 11
Gary Allan Tough Little Boys 8
Rascal Flatts I Melt 7
Rodney Atkins Honesty (Write Me A L 6

WOKQ Portsmouth, N.H.

Rascal Flatts I Melt 10
Montgomery Gentry Hell Yeah 8

WKHK Richmond, Va.

Keith Urban Who Wouldn't Wanna Be M 6

KFRG Riverside, Calif.

Josh Turner Long Black Train 13
Keith Urban Who Wouldn't Wanna Be M 6

WLSL Roanoke, Va.

Keith Urban Who Wouldn't Wanna Be M 13
Travis Tritt Lonesome, On'ry And Me 10
Pat Green Wave On Wave 7

WYYD Roanoke, Va.

Keith Urban Who Wouldn't Wanna Be M 19
Montgomery Gentry Hell Yeah 15
Craig Morgan Every Friday Afternoon 10

WBBE Rochester, N.Y.

Rodney Atkins Honesty (Write Me A L 8
Patty Loveless Lovin' All Night 6

KKAT Salt Lake City

Mark Willis And The Crowd Goes Wild 6

KSOP Salt Lake City

Randy Travis Pray For The Fish 18
Jessica Andrews Good Time 7
Sammy Kershaw I've Never Been Anywh 7
Jennifer Hanson Half A Heart Tattoo 7
Diamond Rio Winkles 7
Terri Clark I Wanna Do It All 6
Dwight Yoakam The Late Great Golden 6

KUBL Salt Lake City

Ashley Gearing Can You Hear Me When 11
Dean Miller The Gun Ain't Loaded 9
Scotty Emerick I Can't Take You Any 8

KSON San Diego

Buddy Jewell Help Pour Out The Rain 16
Rachael Proctor Days Like This 7
Rushlow I Can't Be Your Friend 6

KRTY San Jose, Calif.

Chris Cagle Chicks Dig It 12

KRMD Shreveport, La.

Keith Urban Who Wouldn't Wanna Be M 13
Emerson Drive Only God (Could Stop) 8

KDRK Spokane, Wash.

Rascal Flatts I Melt 9
Marty Stuart And His Fabu If There 9
Rebecca Lynn Howard What A Shame 6
Dwight Yoakam The Late Great Golden 6
Phil Vassar Ultimate Love 6

KGMY Springfield, Mo.

Darryl Worley Tennessee River Run 12
Jamie O'Neal Every Little Thing 6

KTTS Springfield, Mo.

Terri Clark I Wanna Do It All 12

KSD St. Louis

Shania Twain Forever And For Always 9
Keith Urban Who Wouldn't Wanna Be M 8
Martina McBride This One's For The 6

WBBS Syracuse, N.Y.

Rascal Flatts I Melt 15
Blake Shelton Playboys Of The South 6

WYUU Tampa, Fla.

Rebecca Lynn Howard What A Shame 6

WKKO Toledo, Ohio

Buddy Jewell Help Pour Out The Rain 8
Martina McBride This One's For The 7

KIIM Tucson, Ariz.

Rascal Flatts I Melt 8
Marty Stuart And His Fabu If There 7
Brooks & Dunn You Can't Take The Ho 6

KVOO Tulsa, Okla.

Rascal Flatts I Melt 7
Rachael Proctor Days Like This 7
Gary Allan Tough Little Boys 7

WMZQ Washington, D.C.

Rushlow I Can't Be Your Friend 6

WIRK West Palm Beach

Scotty Emerick I Can't Take You Any 14
Dwight Yoakam The Late Great Golden 8
Darryl Worley Tennessee River Run 7

KFDI Wichita, Kan.

Gary Allan Tough Little Boys 10
Chris Cagle Chicks Dig It 10
Marty Stuart And His Fabu If There 9

WGGY Wilkes-Barre, Pa.

Scotty Emerick I Can't Take You Any 6
Clay Walker A Few Questions 6

WQXK Youngstown

Faith Hill You're Still Here 15
Tim McGraw Real Good Man 14
Keith Urban Who Wouldn't Wanna Be M 9
Billy Ray Cyrus Back To Memphis 6

NO AIRPLAY ADDS THIS WEEK:

WQMX Akron, Ohio • WYAY Atlanta • WPOC Baltimore • WCOS Columbia, S.C. • WICN Columbus, Ga. • WHOK Columbus, Ohio • KKBQ Houston • WDRM Huntsville, Ala. • WMSJ Jackson, Miss. • WRDD Jacksonville, Fla. • WBUL Lexington, Ky. • WJMS Muskegon, Mich. • WSM Nashville • KTST Oklahoma City • KXXY Oklahoma City • WDSY Pittsburgh • KWJL Portland, Ore. • WTKT Providence, R.I. • WQBR Raleigh, N.C. • KNCI Sacramento • WQCO Saginaw, Mich. • KAJA San Antonio • KCVY San Antonio • WJCL Savannah, Ga. • KMP5 Seattle • WIL St. Louis • KZSN Wichita, Kan.

MODERN ROCK

Detections

WEQX Albany, N.Y.

311 Creatures (For A While) 14
Dropkick Murphys Walk Away 12
Liz Phair Why Can't I 11
Disturbed Liberate 7
Mudvayne World So Cold 7
Longwave Tidal Wave 6

WRZK Johnson City

Keith Urban Who Wouldn't Wanna Be M 10
Korn Did My Time 10

WRHL Albany, N.Y.

Foo Fighters Low 22
Blue October Calling You 9
Adema Unstable 10

KTEG Albuquerque

Alien Ant Farm These Days 17
Year Of The Rabbit Rabbit Hole 7

KTZO Albuquerque

Dashboard Confessional Hands Down 10
Velvet Revolver Set Me Free 6

KROX Austin, Texas

Staind So Far Away 19
Dashboard Confessional Hands Down 15
Hot Hot Heat Bandages 14
Disturbed Liberate 12
Ill Nino How Can I Live 9

KNXX Baton Rouge, La.

Korn Did My Time 28
Three Days Grace (I Hate) Everything 13
Blue October Calling You 6

WBCN Boston

Rancid Fall Back Down 8

WEDG Buffalo, N.Y.

Sloth Someday 8
Mudvayne World So Cold 8
The Used Blue And Yellow 8

WBTV Burlington, Vt.

Brand New The Quiet Things That No 8
Alien Ant Farm These Days 7
Bluelet Get Up 7

WAVF Charleston, S.C.

Alien Ant Farm These Days 13
Foo Fighters Low 11
Smile Empty Soul Bottom Of A Bottle 8
Godsmack Serenity 7

WEND Charlotte, N.C.

Korn Did My Time 8
Godsmack Serenity 7
Cauterize Something Beautiful 7
Traut Still Frame 6

WKQX Chicago

Less Than Jake The Science Of Sell 11
Rancid Fall Back Down 10
Alien Ant Farm These Days 9
Good Charlotte Girls And Boys 6
Brand New The Quiet Things That No 6

WZZN Chicago

Metallica Frantic 8

WAQZ Cincinnati

Dropkick Murphys Walk Away 19
Brand New The Quiet Things That No 15
Rancid Fall Back Down 14

WOXY Cincinnati

New Pornographers The Laws Have Cha 10
Yeah Yeah Yeahs Rich 8
The Postal Service We Will Become Silho 7
Leaves Crazy 6
Starflyer 59 The Lights On 6
Natural History Dance Steps 6

WXTM Cleveland

Mushroomhead Sun Doesn't Rise 13
Metallica Frantic 10
Foo Fighters Low 9

WARQ Columbia, S.C.

Alien Ant Farm These Days 6
Dashboard Confessional Hands Down 6

WWCD Columbus, Ohio

eels Saturday Morning 19
Kings Of Leon Moly's Chambers 18
Blue October Calling You 13
B.R.M.C. Stop 10
Maroon 5 This Love 9

KDGE Dallas

Less Than Jake The Science Of Sell 17
Eisley Telescope Eyes 17
Dashboard Confessional Hands Down 14
The Fags Truly, Truly 10
Zac Maloy Starkiss 7
Audioslave Show Me How To Live 6

CIMX Detroit

Interpol PDA 21
Dashboard Confessional Hands Down 10

KHRO El Paso, Texas

Adema Unstable 18
311 Creatures (For A While) 18
Black Eyed Peas Anxiety 12
Brand New The Quiet Things That No 12
eels Saturday Morning 12
Brooks & Dunn Trailer Fabulous 12

WJBX Fort Myers, Fla.

Foo Fighters Low 18
Evanescence Going Under 17

KFRF Fresno, Calif.

Good Charlotte Girls And Boys 6

WGRD Grand Rapids

Meat Feat Benji Madd Jaded (Th 10
Foo Fighters Low 7

KUCD Honolulu

AFI The Leaving Song Pt. II 11

KTBS Houston

Thriller All That's Left 10
Godsmack Serenity 10
Socialburn Everyone 10

WRXZ Indianapolis

MAINSTREAM TOP 40

THIS WEEK	LAST WEEK	TITLE	COMPLETE CHART ON PG. 6	IMPRINT/PROMOTION LABEL	ARTIST
1	1	MISS INDEPENDENT	RCA/RMG	KELLY CLARKSON	
2	3	WHERE IS THE LOVE?	A&M/INTERSCOPE	BLACK EYE PEAS	
3	4	CRAZY IN LOVE	COLUMBIA	BEYONCE FEATURING JAY-Z	
4	2	BRING ME TO LIFE	WIND-UP	EVANESCENCE FEATURING PAUL MCCOY	
5	5	UNWELL	ATLANTIC	MATCHBOX TWENTY	
6	8	ARE YOU HAPPY NOW?	MAVERICK/WARNER BROS.	MICHELLE BRANCH	
7	13	INTUITION	ATLANTIC	JEWEL	
8	15	MAGIC STICK	QUEEN BEE/ATLANTIC	LIL' KIM FEATURING 50 CENT	
9	6	I KNOW WHAT YOU WANT	WIND-UP	BUSTA RHYMES & MARIAH CAREY FEATURING THE FLIPMODE SQUAD J/MDNARC/RMG/IOJ/IMG	
10	12	DRIFT AWAY	LAVA	UNCLE KRACKER FEATURING DOBBIE GRAY	

R&B/HIP-HOP

THIS WEEK	LAST WEEK	TITLE	COMPLETE CHART ON PG. 22	IMPRINT/PROMOTION LABEL	ARTIST
1	2	CRAZY IN LOVE	COLUMBIA	BEYONCE FEATURING JAY-Z	
2	1	SO GONE	J/RMG	MONICA	
3	3	RIGHT THURR	DISTURBING THE PEACE/CAPITOL	CHINGY	
4	6	IN THOSE JEANS	EPIC	GINUWINE	
5	4	ROCK WIT U (AWWWW BABY)	MURDER INC./DEF JAM/IOJ/IMG	ASHANTI	
6	7	GET LOW	BME/TVT	LIL' JON & THE EAST SIDE BOYZ FEATURING YING YANG TWINS	
7	5	MAGIC STICK	QUEEN BEE/ATLANTIC	LIL' KIM FEATURING 50 CENT	
8	8	P.I.M.P.	SHADY/AFTERMATH/INTERSCOPE	50 CENT	
9	9	ACT A FOOL	DISTURBING THE PEACE/DEF JAM SOUTH/IOJ/IMG	LU DACRIS	
10	12	NEVER LEAVE YOU - UH OOH, UH OOOH!	UNIVERSAL/UMRG	LUMIDEE	

ADULT TOP 40

THIS WEEK	LAST WEEK	TITLE	COMPLETE CHART ON PG. 11	IMPRINT/PROMOTION LABEL	ARTIST
1	1	UNWELL	ATLANTIC	MATCHBOX TWENTY	
2	2	CALLING ALL ANGELS	COLUMBIA	TRAIN	
3	3	DRIFT AWAY	LAVA	UNCLE KRACKER FEATURING DOBBIE GRAY	
4	4	BRING ME TO LIFE	WIND-UP	EVANESCENCE FEATURING PAUL MCCOY	
5	6	THE REMEDY (I WON'T WORRY)	ELEKTRA/VEG	JASON MRAZ	
6	8	INTUITION	ATLANTIC	JEWEL	
7	5	WHEN I'M GONE	REPUBLIC/UNIVERSAL/UMRG	3 DOORS DOWN	
8	7	ARE YOU HAPPY NOW?	MAVERICK/WARNER BROS.	MICHELLE BRANCH	
9	9	BIG YELLOW TAXI	GEFFEN/INTERSCOPE	COUNTING CROWS FEATURING VANESSA CARLTON	
10	10	CLOCKS	CAPITOL	COLOPLAY	

ADULT R&B

THIS WEEK	LAST WEEK	TITLE	COMPLETE CHART ON PG. 28	IMPRINT/PROMOTION LABEL	ARTIST
1	1	I WISH I WASN'T	RCA/RMG	HEATHER HEADLEY	
2	2	PUT THAT WOMAN FIRST	DIVINE MILL/WARNER BROS.	JAHEIM	
3	4	LOVE CALLS	KEMISTRY/MOTOWN/UMRG	KEM	
4	3	DANCE WITH MY FATHER	J/RMG	LUTHER VANDROSS	
5	5	SAY YES	SOLJAZ/DREAMWORKS	FLOETRY	
6	6	WHAT WOULD YOU DO?	DREAMWORKS	THE ISLEY BROTHERS FEATURING RONALD ISLEY	
7	10	FAR AWAY	HIDDEN BEACH/EPIC	KINDRED THE FAMILY SOUL	
8	7	OFFICIALLY MISSING YOU	ELEKTRA/VEG	TAMIA	
9	8	I'LL NEVER LEAVE	JIVE	R. KELLY	
10	11	THE ONLY THING MISSIN'	ARISTA	ARETHA FRANKLIN	

MODERN AC

THIS WEEK	LAST WEEK	TITLE	COMPLETE CHART ON PG. 13	IMPRINT/PROMOTION LABEL	ARTIST
1	1	UNWELL	ATLANTIC	MATCHBOX TWENTY	
2	3	CALLING ALL ANGELS	COLUMBIA	TRAIN	
3	2	BRING ME TO LIFE	WIND-UP	EVANESCENCE FEATURING PAUL MCCOY	
4	4	WHEN I'M GONE	REPUBLIC/UNIVERSAL/UMRG	3 DOORS DOWN	
5	5	DRIFT AWAY	LAVA	UNCLE KRACKER FEATURING DOBBIE GRAY	
6	6	THE REMEDY (I WON'T WORRY)	ELEKTRA/VEG	JASON MRAZ	
7	8	INTUITION	ATLANTIC	JEWEL	
8	7	ARE YOU HAPPY NOW?	MAVERICK/WARNER BROS.	MICHELLE BRANCH	
9	9	CLOCKS	CAPITOL	COLOPLAY	
10	10	BIG YELLOW TAXI	GEFFEN/INTERSCOPE	COUNTING CROWS FEATURING VANESSA CARLTON	

COUNTRY

THIS WEEK	LAST WEEK	TITLE	COMPLETE CHART ON PG. 31	IMPRINT/PROMOTION LABEL	ARTIST
1	2	MY FRONT PORCH LOOKING IN	BNA	LONESTAR	
2	4	RED DIRT ROAD	ARISTA NASHVILLE	BROOKS & DUNN	
3	1	BEER FOR MY HORSES	DREAMWORKS	TOBY KEITH DUET WITH WILLIE NELSON	
4	5	CELEBRITY	ARISTA NASHVILLE	BRAD PAISLEY	
5	3	STAY GONE	DREAMWORKS	JIMMY WAYNE	
6	7	IT'S FIVE O'CLOCK SOMEWHERE	ARISTA NASHVILLE	ALAN JACKSON & JIMMY BUFFETT	
7	8	NO SHOES, NO SHIRT, NO PROBLEMS	BNA	KENNY CHESNEY	
8	6	SPEED	COLUMBIA	MONTGOMERY GENTRY	
9	10	FOREVER AND FOR ALWAYS	MERCURY	SHANIA TWAIN	
10	9	THE LOVE SONG	RCA	JEFF BATES	

ADULT CONTEMPORARY

THIS WEEK	LAST WEEK	TITLE	COMPLETE CHART ON PG. 15	IMPRINT/PROMOTION LABEL	ARTIST
1	1	DRIFT AWAY	LAVA	UNCLE KRACKER FEATURING DOBBIE GRAY	
2	2	HAVE YOU EVER BEEN IN LOVE	EPIC	CELINE DION	
3	3	IF YOU'RE NOT THE ONE	ISLAND/IOJ/IMG	DANIEL BEINGFIELD	
4	4	THE GAME OF LOVE	ARISTA	SANTANA FEATURING MICHELLE BRANCH	
5	5	CAN'T STOP LOVING YOU	ATLANTIC	PHIL COLLINS	
6	8	DON'T KNOW WHY	BLUE NOTE/VIRGIN	NORAH JONES	
7	6	BEAUTIFUL	RCA/RMG	CHRISTINA AGUILERA	
8	9	HOLE IN THE WORLD	ERC	EAGLES	
9	7	ONE	WARNER BROS.	FAITH HILL	
10	10	BIG YELLOW TAXI	GEFFEN/INTERSCOPE	COUNTING CROWS FEATURING VANESSA CARLTON	

MODERN ROCK

THIS WEEK	LAST WEEK	TITLE	COMPLETE CHART ON PG. 37	IMPRINT/PROMOTION LABEL	ARTIST
1	1	SEVEN NATION ARMY	THIRD MAN AZ	THE WHITE STRIPES	
2	2	JUST BECAUSE	CAPITOL	JANE'S ADDICTION	
3	3	SEND THE PAIN BELOW	EPIC	CHEVELLE	
4	5	FAINT	WARNER BROS.	LINKIN PARK	
5	4	HEADSTRONG	WARNER BROS.	TRAPT	
6	7	THE BOYS OF SUMMER	COLUMBIA	THE ATARIS	
7	9	GO WITH THE FLOW	INTERSCOPE	QUEENS OF THE STONE AGE	
8	6	LIKE A STONE	INTERSCOPE/EPIC	AUDIOSLAVE	
9	10	SO FAR AWAY	FLIP/ELEKTRA/VEG	STAINO	
10	8	STUPID GIRL	FLIP/GEFFEN/INTERSCOPE	COLD	

RHYTHMIC TOP 40

THIS WEEK	LAST WEEK	TITLE	COMPLETE CHART ON PG. 18	IMPRINT/PROMOTION LABEL	ARTIST
1	2	RIGHT THURR	DISTURBING THE PEACE/PRIORITY/CAPITOL	CHINGY	
2	3	INTO YOU	DESERT STORM/ELEKTRA/VEG	FABOLOUS FEATURING TAMIA OR ASHANTI	
3	1	MAGIC STICK	QUEEN BEE/ATLANTIC	LIL' KIM FEATURING 50 CENT	
4	4	ROCK WIT U (AWWWW BABY)	MURDER INC./DEF JAM/IOJ/IMG	ASHANTI	
5	5	CRAZY IN LOVE	COLUMBIA	BEYONCE FEATURING JAY-Z	
6	7	NEVER LEAVE YOU - UH OOH, UH OOOH!	UNIVERSAL/UMRG	LUMIDEE	
7	10	P.I.M.P.	SHADY/AFTERMATH/INTERSCOPE	50 CENT	
8	6	21 QUESTIONS	SHADY/AFTERMATH/INTERSCOPE	50 CENT FEATURING NATE DOGG	
9	11	WHERE IS THE LOVE?	A&M/INTERSCOPE	BLACK EYE PEAS	
10	8	SHAKE YA TAILFEATHER	BAD BOY/UMRG	NELLY, P. DIDDY & MURPHY LEE	

ACTIVE ROCK

THIS WEEK	LAST WEEK	TITLE	COMPLETE CHART ON PG. 41	IMPRINT/PROMOTION LABEL	ARTIST
1	1	SEND THE PAIN BELOW	EPIC	CHEVELLE	
2	2	STUPID GIRL	FLIP/GEFFEN/INTERSCOPE	COLD	
3	3	HEADSTRONG	WARNER BROS.	TRAPT	
4	4	LIKE A STONE	INTERSCOPE/EPIC	AUDIOSLAVE	
5	7	CAUGHT IN THE RAIN	EPIC	REVIS	
6	5	ST. ANGER	ELEKTRA/VEG	METALLICA	
7	8	JUST BECAUSE	CAPITOL	JANE'S ADDICTION	
8	9	SHOW ME HOW TO LIVE	INTERSCOPE/EPIC	AUDIOSLAVE	
9	10	FAINT	WARNER BROS.	LINKIN PARK	
10	6	SOMEWHERE I BELONG	WARNER BROS.	LINKIN PARK	

NATIONAL AIRPLAY

MTV
Exec. VP/Music: Tom Calderone
Sr. VP: Michele Dix
VP/Music & Talent: Elli Cola
Viacom 212-258-8000

TW	LW	TITLE	ARTIST
1	1	Beyonce Knowles, Crazy In Love	30 26
2	2	Train, Calling All Angels	26 15
3	3	Jewel, Intuition	26 20
4	4	Ashanti, Rock Wit U	26 24
5	5	Nelly, P. Diddy & Mur. Shake Ya Tailfeather	25 7
6	6	Lumidee, Never Leave You (Uh Ooh, Uh Ooh)	23 18
7	7	Mya, My Love Is Like... Wo	23 8
8	8	White Stripes, Seven Nation Army	19 10
9	9	Ludacris, Act A Fool	19 17
10	10	Sean Paul, Like Glue	18 11
11	11	Chingy, Right Thurr	16 5
12	12	Pharrell Feat Jay-Z, Frontin'	15 8
13	13	John Digweed, Spider-Man Series Theme	12 0
14	14	Korn, Did My Time	11 0
15	15	Good Charlotte, Girls & Boys	11 15
16	16	Christina Aguilera, Can't Hold Us Down	10 4
17	17	Coldplay, The Scientist	9 10
18	18	Thalia, I Want You (We Pones Sexy)	9 10
19	19	Jane's Addiction, Just Because	8 0
20	20	Frankie J, Don't Wanna Fly/No Es Igual	8 0
21	21	R. Kelly, Snake	8 5
22	22	Jahmim, Put That Woman First	8 5
23	23	Linkin Park, Faint	8 5
24	24	Ginuwine, In Those Jeans	7 0
25	25	Radiohead, There There	7 4
26	26	Black Eyed Peas, Where Is The Love?	7 6
27	27	Rooney, Hole In The World	6 4
28	28	Loon Feat. Kelly, How You Want That	6 2
29	29	John Digweed, Spider-Man Series Theme	6 2
30	30	Metallica, St. Anger	6 11

VH1
Exec. VP/Talent & Music: Rick Kim
Sr. VP. Music & Talent: Bruce Gillmer
Viacom 212-258-7800

TW	LW	TITLE	ARTIST
1	1	matchbox twenty, Unwell	24 23
2	2	Bone Crusher, Never Scared	23 22
3	3	Chingy, Right Thurr	23 23
4	4	Beyonce, Crazy In Love	22 18
5	5	Evanescence, Bring Me To Life	21 16
6	6	Michelle Branch, Are You Happy Now?	21 19
7	7	Liz Phair, Why Can't I	21 8
8	8	Madonna, Holywood	21 8
9	9	Coldplay, The Scientist	20 17
10	10	Maroon 5, Harder To Breathe	20 18
11	11	Pink, Feel Good Time	18 20
12	12	Ashanti, Rock Wit U (Awww Baby)	16 13
13	13	Mary J. Blige, Love At 1st Sight	15 0
14	14	The All-American Rejects, Swing Swing	15 16
15	15	The Thorns, I Can't Remember	14 13
16	16	Uncle Kracker, Drift Away	14 14
17	17	Delina Dion, Have You Ever Been In Love	13 10
18	18	Black Eyed Peas, Where Is The Love?	13 10
19	19	Kelly Clarkson, Miss Independent	13 15
20	20	Go Go Dolls, Sympathy	11 15
21	21	Thalia, I Want You	9 6
22	22	Black Eyed Peas, Where Is The Love?	9 7
23	23	No Doubt, Underneath It All	7 4
24	24	Jennifer Lopez, I'm Glad	7 6
25	25	Eagles, Hole In The World	7 6
26	26	Sugar Ray, Mr. Bartender (It's So Easy)	7 7
27	27	Santana, The Game Of Love	6 5
28	28	Loon, How You Want That	6 2
29	29	The White Stripes, Seven Nation Army	6 8
30	30	3 Doors Down, The Road I'm On	6 9

BET
VP/Music: Peter Stephen Hill
MD: Kelly G
Viacom 212-975-4055

TW	LW	TITLE	ARTIST
1	1	Pharrell, Frontin'	33 24
2	2	Bone Crusher, Never Scared	33 34
3	3	Chingy, Right Thurr	31 36
4	4	Beyonce Knowles, Crazy In Love	29 28
5	5	Ashanti, Rock Wit U (Awww Baby)	28 33
6	6	50 Cent Feat. Nate Dog, 21 Questions	27 29
7	7	Sean Paul, Like Glue	23 23
8	8	Row Wow, Let's Get Down	23 25
9	9	David Banner, Like A Pimp	18 16
10	10	Tyrese, Signs Of Love Makin'	18 17
11	11	Lumidee, Never Leave You - Uh Ooh, Uh Ooh!	17 12
12	12	Ginuwine, In Those Jeans	17 19
13	13	R. Kelly, Snake	15 18
14	14	Busta Rhymes & Mariah Carey, I Know What You	16 14
15	15	Lil' Jon & The East Side Boyz, Get Low	16 22
16	16	Joe Budden, Pump It Up	15 12
17	17	Loon, How You Want That	15 13
18	18	Ludacris, Act A Fool	15 18
19	19	Monica, So Gone	15 23
20	20	Fabulous, Can't Let You Go	14 11
21	21	Jay-Z, La, La, La (Excuse Me Again)	13 14
22	22	Three 6 Mafia, Ridin' Spinners	13 17
23	23	Isis Cream, Love Song	12 18
24	24	Mya, My Love Is Like... Wo	12 15
25	25	Floetry, Say Yes	12 17
26	26	Tania, Officially Missing You	11 12
27	27	Nick Cannon, Feelin' Freaky	10 9
28	28	J. Lo, Snake	10 10
29	29	Jahmim, Put That Woman First	10 11
30	30	Lil' Mo, 4 Ever	9 10

CMT
VP/Music & Talent Relations: Chris Parr
Viacom 615-335-8400

TW	LW	TITLE	ARTIST
1	1	Kenny Chesney, No Shoes, No Shirt, No Problems	38 31
2	2	Toby Keith With Willie Nelson, Beer For My Horses	37 35
3	3	Shania Twain, Forever And For Always	34 35
4	4	Dwight Yoakam, The Back Of Your Hand	33 28
5	5	Jimmy Wayne, Stay Gone	33 30
6	6	Brooks & Dunn, Red Dirt Road	

HP HitPredictor™

JULY 18, 2003

DATA PROVIDED BY **promosquad™**

FORMAT	NEW RELEASES WITH TOP 10 CALLOUT POTENTIAL	RECENTLY TESTED SONGS WITH TOP 10 CALLOUT POTENTIAL
MAINSTREAM TOP 40	<ul style="list-style-type: none"> ★ STACIE ORRICO (There's Gotta Be) More To Life VIRGIN 74.4 ★ SALIVA Rest In Pieces IDJMG 70.1 	<ol style="list-style-type: none"> 1 CHRISTINA AGUILERA Can't Hold Us Down RCA/RMG 81.6 2 DIFFUSER I Wonder HOLLYWOOD 79.8 3 THE ATARIS Boys Of Summer COLUMBIA 77.2 4 TRAPT Headstrong WARNER BROS 75.4 5 BECKY BAEILING Heaven Is A Place On Earth UMRG 73.4
RHYTHMIC TOP 40	NO NEW SONGS SHOWED TOP 10 CALLOUT POTENTIAL THIS WEEK	<ol style="list-style-type: none"> 1 JUSTIN TIMBERLAKE Senorita JIVE 97.0 2 BOW WOW Let's Get Down COLUMBIA 89.0 3 TIMBALAND & MAGOO Cop That Sh#! UMRG 84.0 4 JAHEIM Put That Woman First WARNER BROS 83.0 5 MYA My Love Is Like...Wo INTERSCOPE 79.1
ADULT TOP 40	<ul style="list-style-type: none"> ★ SALIVA Rest In Pieces IDJMG 78.8 	<ol style="list-style-type: none"> 1 CHRISTINA AGUILERA Fighter RCA/RMG 89.6 2 BEU SISTERS I Was Only (Seventeen) S-CURVE 72.6 3 THE ATARIS Boys Of Summer COLUMBIA 70.7
MODERN ROCK	<ul style="list-style-type: none"> ★ ME FIRST AND THE GIMME GIMMES I Believe I Can Fly FAT WRECK CHORDS 75.5 ★ DASHBOARD CONFESSIONAL Hands Down INTERSCOPE 70.1 	<ol style="list-style-type: none"> 1 THREE DAYS GRACE I Hate Everything About You JIVE 83.5 2 THE USED Blue And Yellow REPRISE 74.4 3 TRAPT Still Frame WARNER BROS 73.8

Songs are blind tested online by Promosquad using multiple listens and a nationwide sample of carefully profiled music consumers. Songs are rated on a 1-5 scale; final results are based on weighted positives. Songs with a score of 65 or more are judged to have top 10 callout potential, although that benchmark number can fluctuate based on the strength of available music. New Releases are songs that have been recently serviced to or impacted at their respective formats; Recently Tested Songs are the five songs tested during the past month with the highest score. For a complete list of current songs with Top 10 Callout Potential, see HitPredictor.com. © 2003. HitPredictor and Promosquad are trademarks of Think Fast LLC

Billboard THE BILLBOARD 200

ISSUE DATE: JULY 19, 2003

THIS WEEK	LAST WEEK	ARTIST	TITLE	THIS WEEK	LAST WEEK	ARTIST	TITLE
1	1	ASHANTI	Chapter II	12	12	KELLY CLARKSON	Thankful
2	1	BEYONCE	Dangerously In Love	13	14	SOUNDTRACK	Charlie's Angels: Full Throttle
3	3	LUTHER VANDROSS	Dance With My Father	14	13	BUDDY JEWELL	Buddy Jewell
4	2	MICHELLE BRANCH	Hotel Paper	15	10	ANNIE LENNOX	Bare
5	6	50 CENT	Get Rich Or Die Tryin'	16	17	LINKIN PARK	Meteora
6	5	METALLICA	St. Anger	17	13	SOUNDTRACK	2 Fast 2 Furious
7	8	EVANESCENCE	Fallen	18	19	SEAN PAUL	Dutty Rock
8	7	MONICA	After The Storm	19	16	CHER	The Very Best Of Cher
9	9	NORAH JONES	Come Away With Me	20	15	SOUNDTRACK	The Lizzie McGuire Movie
10	4	THREE 6 MAFIA	Oo Unbreakables	21	21	LONESTAR	From There To Here: Greatest Hits

ROSS ON RADIO

BY SEAN ROSS 646-654-4617 • sross@airplaymonitor.com

Song Info Was My Killer App

In today's overloaded environment, the last thing most broadcasters have likely given much thought to is frontells and backells. The record industry's contentious "when you play it, say it" campaign is 15 years in the past, and many probably feel the issue has long been solved by the produced frontells and new-music promos that most stations run, if not by all those hip-hop records that helpfully identify the artist and producer in the lyrics.

But there must still be someone out there asking radio stations to do a better job of telling listeners what the songs are. WNEW (Blink 102.7) New York's produced "song tags" are one of the station's major selling points, rating not just the liner heard on some stations about "we tell you the title and artist of every song we play" but their own full-length promos. Recent adult top 40 convert KCDA Spokane, Wash., is jockless but uses produced backells for each song.

I've had some experiences over the years that brought the backsell issue home for me, most notably trying to get any radio station receptionist to tell me what a song's title was, rather than shunting me off to the request line. Then I learned to search online for lyrics, thereby enabling the receptionists to return to their regular job of abusing contest winners. But it's still hard for someone in the industry to imagine not knowing who sings "Picture," even if you know there are people who don't.

But a few weeks ago, I was given a Sirius Satellite Radio home unit to use. I'd already had access to Sirius on the Web and XM through airchecks, but having satellite radio at home was a considerably different experience. And what was most revelatory wasn't, as it might be for most people, the musical variety, but having every song identified on screen.

I had expected to gravitate more to Sirius' oldies channels. Instead, I found myself listening to its modern rock and indie rock streams much more than I'd anticipated. I've never sought out college radio on a regular basis—there were too many other stations I needed to hear. Even as someone who tries to listen to every new song in every format at least once, the left side of the dial required me to wade through too much music that I'd never be able to identify, or find again, if I liked it.

Seeing song titles and artist names somehow made indie rock more accessible. I've found myself leaving unfamiliar songs on a lot more

often, even without any sort of concerted attempt by the jock (or a new-music promo) to sell them. And in the few weeks I've had the Sirius unit, I've searched out at least three independent label records that I wouldn't have otherwise known about. I would guess it's not unlike the experience many people had with MTV in 1981 and 1982, where the visuals helped demystify the music, but the frontells and backells helped, too.

These experiences have convinced me that, oddly enough, the best source of the mainstream pop/rock music now missing from top 40 may be the indie rock world. Some acts I'm hearing sound like they could be a year or two away from being what the Spin Doctors were in 1993 or Hootie & the Blowfish were in 1995. And a few have songs that I'd at least bring in to a top 40 or modern AC music meeting today. (I've also found a few surprisingly mainstream-sounding songs from the same electroclash dance movement that inspired Missy Elliott's "Work It" and Madonna's "American Life.")

I'm also newly resolute that more radio stations should avail themselves of the Radio Broadcast Data System (RBDS), the technology that enables stations to transmit data through a subcarrier. In Europe, where the system has been common since the late '80s, some stations kick off each new song with a visual display of not only the title and artist but also timechecks, stock quotes and sponsor info. In the U.S., those stations that have RBDS use it mostly to display call letters. And some pay it so little mind that they've forgotten to correct old call letters after a format change.

So why shouldn't stations transmit artist info all the time, especially since many have already begun linking their music schedule info to their Web sites? Having just the artist and title has turned me on to three extra albums in as many weeks. If it spurred listeners to buy one extra album per month, it would be a worthwhile contribution to our industry.

By now, most of us know at least one person who got a satellite radio and announced they weren't going back to terrestrial radio. If anything, the novelty of my new toy means that I'm listening to all of radio more often. But song IDs, something I didn't know I still needed, are something I miss when I return to terrestrial radio. As more listeners are exposed to satellite radio, it will likely be something they come to expect as well.

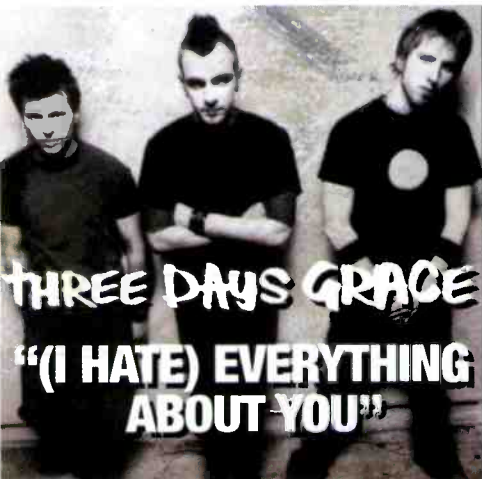

NEW!
WDYL WZNE
KRZQ WQBK

MONITOR
MODERN ROCK
39 - 37

GREAT CALLOUT!
CIMX #1! WXTM KHBZ

SELF-TITLED DEBUT ALBUM
IN STORES 7/22

"I was out at a bar the other night and Three Days Grace came on the radio...everybody started singing it. They knew all the words and were totally getting into it!! Luckily for me, it was my station they were listening to. And I suppose that's the reason it's pulling #1 PHONES... people want to hear it. Question is... are you listening to the people??" -Lisa Biello, WHRL/Albany

"Not since Trapt 'Headstrong' have I seen a baby-band react like this in Cleveland! THREE DAYS GRACE IS FOR REAL! Play it and try to prove me wrong! It's STILL TOP 10 PHONES... right up there with Staind, 311 and Audioslave!" -Dom Nardella, WXTM/Cleveland

"My instinct told me this was going to be a HIT! It's been TOP 5 PHONES since the moment I put it in!" -Jeremy Pritchard, KFSD/San Diego

TOP PHONES!

CIMX #1 WHRL #1 KXTE WPBZ KHBZ KZON
KJEE KTZO WXTM WXQR WZTA KRBZ

Produced by Gavin Brown
Mgmt: Mark Adelman/Stu Sobol
for Spivak Sobol Ent.
www.threedaysgrace.com



CHECK YOUR INBOX NOW!

AN EVEN EARLIER HEADS-UP ON THE HITS

THREE DAYS GRACE  **"(I HATE) EVERYTHING ABOUT YOU"** 

HP HitPredictor  **DATA PROVIDED BY**  **promosquad**
JULY 18, 2003

FORMAT	NEW RELEASES WITH TOP 10 CALLOUT POTENTIAL	RECENTLY TESTED SONGS WITH TOP 10 CALLOUT POTENTIAL
MAINSTREAM TOP 40	<ul style="list-style-type: none"> ★ STACIE ORRICO (There's Gotta Be) More To Life VIRGIN 74.4 ★ SALIVA Rest In Pieces IDJMG 70.1 	<ol style="list-style-type: none"> 1 CHRISTINA AGUILERA Can't Hold Us Down RCA/RMG 81.6 2 DIFFUSER I Wonder HOLLYWOOD 79.8 3 THE ATARIS Boys Of Summer COLUMBIA 77.2 4 TRAPT Headstrong WARNER BROS 75.4 5 BECKY BAELING Heaven Is A Place On Earth UMRG 73.4
RHYTHMIC TOP 40	NO NEW SONGS SHOWED TOP 10 CALLOUT POTENTIAL THIS WEEK	<ol style="list-style-type: none"> 1 JUSTIN TIMBERLAKE Senorita JIVE 97.0 2 BOW WOW Let's Get Down COLUMBIA 89.0 3 TIMBALAND & MAGOO Cop That Disc UMRG 84.0 4 JAHEIM Put That Woman First WARNER BROS 83.0 5 MYA My Love Is Like...Wo INTERSCOPE 79.1
ADULT TOP 40	<ul style="list-style-type: none"> ★ SALIVA Rest In Pieces IDJMG 78.8 	<ol style="list-style-type: none"> 1 CHRISTINA AGUILERA Fighter RCA/RMG 89.6 2 BEU SISTERS I Was Only (Seventeen) S-CURVE 72.6 3 THE ATARIS Boys Of Summer COLUMBIA 70.7
MODERN ROCK	<ul style="list-style-type: none"> ★ ME FIRST AND THE GIMME GIMMES I Believe I Can Fly FAT WRECK CHORDS 75.5 ★ DASHBOARD CONFESSIONAL Hands Down INTERSCOPE 70.1 	<ol style="list-style-type: none"> 1 THREE DAYS GRACE I Hate Everything About You JIVE 83.5 2 THE USED Blue And Yellow REPRISE 74.4 3 TRAPT Still Frame WARNER BROS 73.8

AIRPLAY **Monitor** **HitPredictor** **WEEKLY ALERT**

Check your e-mail every Monday for this week's impacting new releases with hit potential in the following formats:

- mainstream top 40
- modern rock
- adult top 40
- rhythmic top 40

Additional analysis by Editor in Chief Sean Ross that goes beyond the numbers:

- Information on what's new & hot
- Test results on album cuts
- Special event information on hitpredictor.com

Check *Monitor's* charts for the introduction of the

HitPredictor Star



More actionable chart information even SOONER!

GET THE EMAIL FREE!

SIGN UP NOW at

jmatteuzzi@airplaymonitor.com

Higher Intelligence

BDSradio.com delivers faster and more reliable intelligence to the radio industry.

Use BDS **RealTime** to track competitor's spins and deliver the information to your desktop in seconds.

Audit record sales, this instant, with **Nielsen Soundscan**.

BDSradio.com computer monitoring is always on, always alert and always up-to-the-moment. With higher intelligence you can really bug your competition.

BDSradio.com

Call us. We'll demonstrate.
Liz Laud 800.798.5663
llaud@jonesradio.com

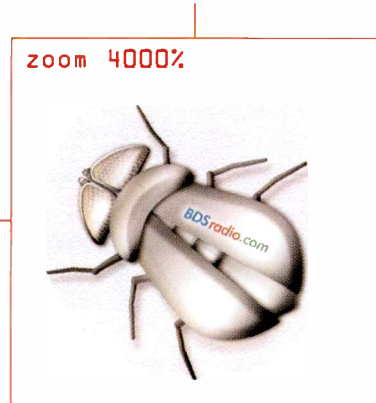

really bug your
competition

Daypart Personalities 24 Hour Formats News & Talk Music Programming & Consulting **Research & Prep**

JONES RADIO NETWORKS

jonesradio.com

