

Radio & Records

THE INDUSTRY'S NEWSPAPER

VOL. 4, NUMBER 44

FRIDAY, NOVEMBER 12, 1976

Arbitron Diary Scandal Foiled

In what could have turned into "another Memphis" (see last week's front page), six Arbitron diaries that were offered for sale to radio station KSJO/San Jose were turned in by station management.

Last week, a former employee of KSJO offered six Arbitron diaries for older Americans. The nationwide effort ties in with radio across the country for the "No Greater Love" charity. In years past, the Washington community, with the help of a notified Arbitron. Rosetta commented to R&R: "I did this to get the diaries off the street."

The blank diaries were obtained legitimately according to Arbitron methodology. The young Jardy's grandmother had been contacted by Arbitron about receiving a diary. Not knowing what to do, she handed the call over to the granddaughter who informed Arbitron that there were six people over twelve years of age in residence at that household. Arbitron sent six blank diaries to the house, addressed to the grandmother's deceased husband.

R&R contacted Ron Laufer, Arbitron Northwest Representative, for a comment. He said, "We are absolutely delighted by the posture he (Rosetta) has taken. Now we will do everything to prevent this from happening again. It shows that there is a high degree of integrity in the broadcasting business and we'll do our best to follow up on this with a complete investigation."

Rosetta sums up the broadcasters plight: "I hope that something is done

to prevent this type of situation from happening with a survey that is so crucial to our industry. I would hope that this incident will inspire Arbitron to tighten the method of interviewing their subjects before the diaries are placed. A good way to start is to limit the number of diaries placed in each household. Whatever we do here (at KSJO) to succeed we'll do it the right way and I hope that other broadcasters in the future who find themselves in a similar situation will do the same. Based on the drastic changes that questionable diaries made on the WHBQ situation and ratiating them to our market, those 6 diaries could have amounted to well in excess of a 1/4 newspaper, with 8 pages in the future. Musi-News will contain a printed playlist, artist bio's, station pictures, recording artist pictures, concert calendar, contest info, weekly columns penned by the station's jocks and more. Record com-

In a very unique promotion, KCBQ PD Gerry Peterson gathered many never before heard Beatles tapes and songs. Included in the multi-hour presentation were seven never before released songs by the Beatles, the "Abbey Road," "Let It Be," and "Sgt. Pepper," recording sessions, which had Paul McCartney singing demo parts to the other Beatles as well as commenting on their performances. The show concluded with a bootleg Paul McCartney concert from the recent American tour. Peterson made the most of his find with a heavy week long promotional effort and closed the station down on Friday afternoon, locking all doors and posting armed guards to resist any cease and desist orders that were sure to come. Peterson was arrested at one point for causing a public disturbance, but was released within hours. The promotion caused tremendous reaction in San Diego and will assuredly spread soon.

are urged to send in their tapes and pics to

KHJ Contest Loser Files \$510,000 Suit

A contestant in the KHJ "See Through Safe" contest that was run 11 months ago has filed a \$510,000 law suit for damages when she didn't win. According to **Charlie Van Dyke**, KHJ PD, the woman showed up at one of the locations to try her combination. Contest rules called for contestants to write down their combination before they actually tried it on the safe. When the woman tried her combination, which was incorrect, the safe malfunctioned and opened even though the combination was

wrong. The correct combination was eventually found and the winner received the \$10,000 cash amount.

The station maintains that there really is no basis for the suit and they will fight it. KHJ printed and distributed rules to the contest that specifically pointed out that the contestant must submit the correct numerical combination in writing to win. The rules also included a disclaimer regarding mechanical or lock malfunctions.

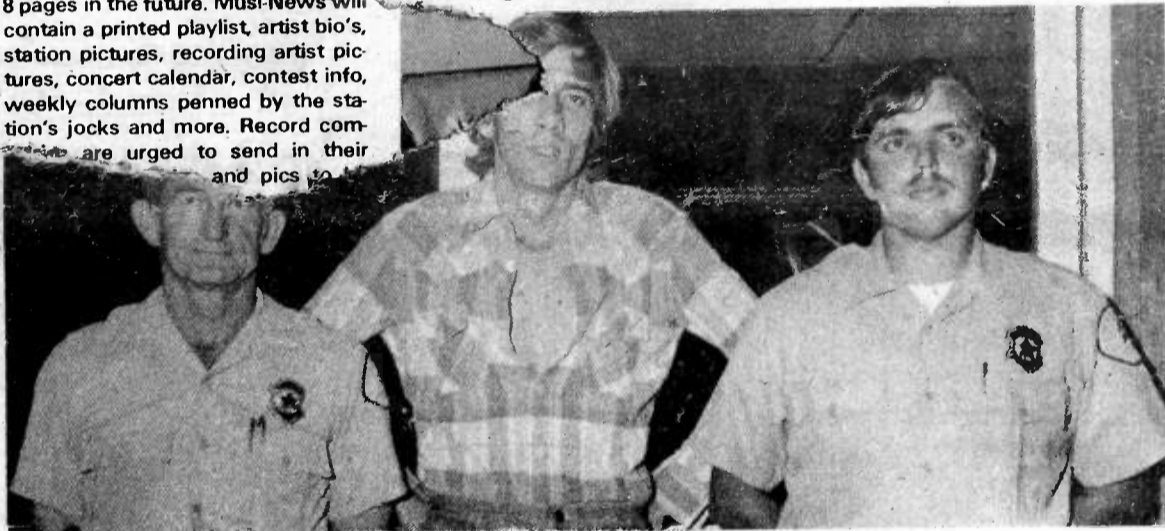

WITH A LITTLE HELP FROM HIS FRIENDS—KCBQ Program Director Gerry Peterson shown flanked by two security guards in front of KCBQ's studios. The armed guards were there to prevent any cease and desist orders brought about by Peterson's airing of rare Beatles tapes. See story at left.

NBC To Drop NIS

Jack G. Thayer, President NBC Radio Division, has announced that the network News & Information Service will be phased out by the middle of next year. The service was started in June of last year, and currently has under 70 stations, less than half of what NBC had expected to pick up by this date. Thayer said that the low level of station subscribers and national audience did not make it possible for the network to continue the round-the-clock news service.

Hooks Leaves FCC

FCC Commissioner Benjamin Hooks will resign his post effective January 1st of 1977 to become Executive Director of the NAACP, succeeding current director Roy Wilkins who has announced his retirement. Hooks has been with the FCC since 1972.

Quickies

Fred Winston, formerly morning man at WLS/Chicago has joined WMAQ/Chicago, the NBC Country

Station, to pull down the afternoon drive shift. The announcement was made by Program Director **Bob Pittman**, who also is making a change. Pittman will become an off-the-air PD and now program the FM in addition to the AM. WMAQ's FM outlet will return to a music format when NBC's NIS goes off next year. Pittman is in need of jocks and has requested tapes and resumes.

Bob Goode exits the MD position at WSAI/Cincinnati. The move came about over a difference in programming philosophies Goode has been with WSAI for six years. He can be reached at (513) 251-5664.

Worthy Patterson has been named to the post of Eastern Marketing Manager for Casablanca Records, it was announced by **Dick Sherman**, VP, Sales. Patterson was most recently National Promotion Director for RCA.

Rocket recording artist **Cliff Richard** will have two of his albums released in the Soviet Union, it was announced by Rocket Executive Vice President **Tony King**. The LPs, "The Best Of Cliff Richard," and "I'm Nearly Famous," are the first by Cliff Richard ever to be available in the USSR. The release of these albums follows the artist's successful three week concert tour of Russia where Cliff did 20 concerts performing for over 90,000 enthusiastic fans.

On The Road With "J.J."

J.J. Jordan, R&R's new Top 40 Editor, will be making a cross country trip beginning this week. Jordan will be visiting radio stations and conducting interviews in the many different markets he'll travel through on his way to Los Angeles. Plans now call



for Jordan to take the route down the Northeast through the South and into Los Angeles.

A compilation of interviews and attitudes of Top 40 Programmers will make up a special January edition of Radio & Records.

The Industry's Largest Convention Will Be In Dallas In 1977... see page 7



WASH-FM/Washington D.C. has decorated fifty Volkswagen beetles as shown in this picture to promote the station's theme, "WASH With The Stars." Listeners are collecting ten "WASHing Machine" license plate numbers to be eligible to win a 1977 Volkswagen. In addition to spotting the bugs on the street, listeners can add to their lists by listening to the station to hear the plate numbers. Adding to the promotion is giveaways of WASH T-shirts like the one modeled.

GEORGE DE VORZON

DE VORZON & BOTKIN

"THIS SONG"

DRC 8294

THE FIRST 45

very nice
in chart this
at Y100, 17-14
13-11 WACI.

19	17	13
4	5	7
18	16	15
23	19	14
6	6	8

- 1 BOSTON/More Than A Feeling (Epic)
- 2 DeVORZON & BOTKIN/Nadia's Theme (A&M)
- 10 HEART/Magic Man (Mushroom)
- 11 FIREFALL/You Are The Woman (Atlantic)
- 12 BEE GEES/Love So Right (RSO)

ON

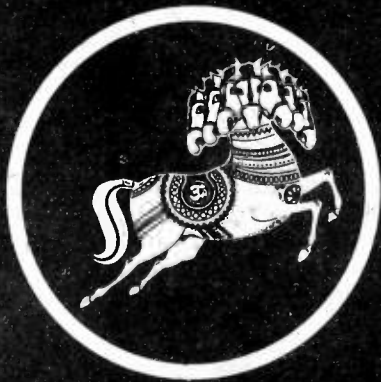

DARK HORSE RECORDS

RADIO

WDHF CHANGES CALL LETTERS

WDHF/Chicago has received approval from the FCC to change call letters to **WMET**. The change will take place December 1. **WDHF's** **Dave Morgan** told **R&R** that the identity change was in line with sister station's call letters, **KMET/Los Angeles**.

WRJZ KICKS OFF IN KNOXVILLE

November 8 was the start date for **WRJZ/Knoxville's** new Top 40 format. **Basic Media Ltd.**, which also owns **WISE/Ashville** assumed ownership of **WRJZ**, formerly **WETE**, last month. **Bob Kagan** is the new Program Director, and reports to us that a saturation promotion campaign is under way for the station. Custom T-shirts and belt buckles have been designed for the station's first giveaways, billboard and newspaper ads, along with computer animated TV spots will be included in the media plans. New staff members include **Curtis Parham**, **Walker Johnson**, **Emie Baker**, **J.J. Scott**, **Tim Edwards**, **Lee Taylor**, and **Rick Kirk**. **Steve Bradley** has been appointed the new General Manager of **WRJZ**.

THANKSGIVING RADIO CHARITY DRIVE

WASH/Washington D.C. PD **Bob Hughes** reports on his station's activities with a Thanksgiving salute to older Americans. The nationwide effort ties in with radio across the country for the "No Greater Love" charity. In years past, the Washington community, with the help of a great deal of promotion done by **WASH**, has held special dinners for less-fortunate senior citizens. President of the non-profit organization is baseball great **Hank Aaron**. This year, they are asking support for other similar dinners, or that stations urge their listeners to invite the elderly to share Thanksgiving with their families. **Hughes** said "The organization is top-notch, functional and produces valuable results. It's our experience that radio stations can serve the community and themselves by getting involved with "No Greater Love." For more information on how your station can get involved, contact **Carmela La Spade** at (202) 785-4665 or write **No Greater Love**, 1750 New York Avenue, N.W., Washington D.C. 20006.

THOMAS TO GO ROUND-THE-WORLD

99X/New York morning man **Jay Thomas** will attempt to break the world's record for fastest trip around the world. **Thomas** took off last Friday (5) from New York, and will make stops in Tokyo, Hong Kong, Karachi, Tehran, Frankfurt, London and then back to the Big Apple. The station

is asking listeners to guess the total amount of time it will take **Jay** to circle the globe from take off to touch down. The contestant who guesses closest to the actual time will be paid a dollar a minute.

GRAND FORKS SPECIAL ARBITRON

KKXL/Grand Forks Program Director **Bob Hooper** sent us the area's special Arbitron Radio "Ace Report." **KKXL (R)** has a 33 average adults 18-34, **KNOX (PA)** a 7, **KKDQ (R)** a 16. In adults 18-49, **KKXL** holds a 33 average again, **KNOX** a 20, **KKDQ** a 16. All figures are Monday-Sunday 6am-12midnight, average quarter hour in hundreds. This data is copyrighted by Arbitron. Non-subscribers to Arbitron's syndicated radio service may not reprint or use this information in any form.

STATION BIRTHDAYS

WFOM/Marietta celebrates its birthday today (12), with the celebration continuing throughout the weekend. Listeners were asked to bake birthday cakes and bring them to the studios for the big party. All cake-bakers win hit LPs, and the most original cake maker wins \$50 cash. **WFOM** Alma Mater day will feature former **WFOM** personalities. Morning man **Peter Price** will be joined by **Jerry Crowe**, who is currently the GM of the station and used to hold down the morning shift. Other former **WFOM** staffers who will share jock duties are **Bill Huey**, now Media Director for the National Presbyterian Church, **Pete Owen**, "Big Hugh Baby," and **Mike Adams**, currently with **WRKO/Boston** who submitted a special taped show. That night, current **WFOM** Chief Engineer and former all night man **Jack Jackson** will join the current **WFOM** night men.

The 6th anniversary of **WACI/Freeport** will feature special giveaways for their birthday celebration. Correct number callers win hit albums and "6-packs" of 45's.

TRANSCONTINENTAL JOCK

WPIX/New York 6-10am man **Les Marchak** flew to Paris to do a show on "Europe 1 Radio." The live four hour show coincided with the American Presidential election returns, which **Marchak** reported on as they came in to France.

MORE HALLOWEEN HAUNTS

WFLI/Chattanooga reports that their "Magic Mansion Of Terror" haunted house raised over \$30,000 for charity.

WVOT/Wilson, North Carolina personalities made appearances at the local Haunted House, delivering the "Kiss of Death," aka "by Kiss to listeners, as well as trick or treat candy.

The screeching of the black cat was the key for **WVOV/ft. Pierce**, Florida listeners to call in during the station's "Stake it to the Heart" weekend. The 13th caller heard a rotating cart tell them whether they hit or missed the heart. Winners won the new Heart "Dreamboat Annie" LP. Losers ripped off either passes to the local Haunted House or some plastic "creepy-crawley" creatures from a local store.

WNOE/New Orleans helped children who live in high-risk areas of the city celebrate Halloween. Special bags full of candy bars were distributed to children who were advised by local police not to trick-or-treat in their area.

An average of 1000 Sacramento residents toured **KNDE/Sacramento's** "Monster Mansion" to benefit the March of Dimes.

WJBO/Portland went door to door in their listening area in the station's "House to House Halloween House Party." Station staff members gave

away tickets to the **J. Geils Band** House Party concert, plus albums and cash for listeners who displayed the station call letters in their house's yard.

B100/San Diego celebrated the haunting holiday with a commercial-free Halloween. Listeners had to count the number of times they heard the "B100 Boogiemani" on the air over the weekend in order to win a \$500 bill. When listeners thought they had the correct answer, they called in and got an extra edge by playing Hi-Lo to try to score the cash.

WEEO/Waynesboro gave away **Kiss** LPs all weekend to callers who heard the sound of the "Wicked Witch" laughing.

WHYY/Montgomery held a Haunted House in conjunction with the local Jay-Cees. Over 19,000 visited the house, raising \$30,000 for a community project.

Every half hour, a **WDAT/Ormond Beach**, Florida listener won a bag of Halloween candy from the station if they were the correct caller. The station also joined with their Jay-Cees for the city's annual Haunted House.

WNAM'S "MUSI-NEWS"

WNAM/Appleton-Oshkosh PD **Ron Ross** has undertaken a new twist on weekly playlist distribution. "Musi-News" will be a four page newspaper, with plans to expand to 8 pages in the future. **Musi-News** will contain a printed playlist, artist bio's, station pictures, recording artist pictures, concert calendar, contest info, weekly columns penned by the station's jocks and more. Record companies are urged to send in their artists current bios and pics to be included in the weekly feature.

MUSIC POLL TIE-IN

WBLI/Long Island is now involved in one of their biggest promotions ever. **WBLI** is teaming up with **Playboy Magazine's** 1977 Music Poll to give away close to \$10,000 worth of prizes, including a trip to London, a new car, and stereo equipment. Listeners simply vote for their favorite artists at designated retail outlets to qualify for the prizes.

ELECTION GIVEAWAY

WRVQ "15Q"/Knoxville remembered past Presidents on Election Day. While listeners were waiting to see who the new President would be, the station gave away hourly cash prizes, displaying the pictures of past Presidents. Different denomination bills were given away to random callers.

SCHOOL SPIRIT

WFLI/Chattanooga got their high-school listeners to combine their efforts in the "WFLI Is Magic" contest. Students wrote the phrase on pieces of paper and submitted them to the station. The school with the most entries won a free disco dance at their school and special trophy LP's for the school library.

"WIN TEN BIN"

Ten prizes valued at \$10,000 is the grand prize in **KTLK/Denver's** "Win Ten Bin" contest. Listeners guess the contents of the surprise bin via clues given on the air. First caller to identify all prizes wins the bin.

EARLY SANTA IN HOUSTON

KRBE/Houston is first in the city to have their very own Santa before Thanksgiving. Santa has kicked off the station's "Money Music" promotion. He travels around town knocking at doors at random and pays \$100 for every radio tuned to **KRBE** in the house. If every radio, on or off, is tuned to the station, they win double the amount.

BURIED IN RECORDS

WSGA/Savannah's **Brady McGraw** is currently "hiding out" at the local Coastal Empire Fair. **McGraw** is in

a camper that is completely covered with 4000 records. Fair-goers can buy a record for 50 cents to be donated to the American Cancer Society. **Brady** can't exit from his camper until all records are brought. Theme for the promotion is "Let's make it a record breaking year for the Cancer Society."

WRKO CUTS FOOD PRICES

WRKO/Boston is helping fight inflationary food prices by paying listeners' grocery bills. Mid-day personality **Johnny Dark** is asking listeners to send in their grocery receipts or facsimiles. **Dark** will select a different entry every day and announce the sender's name on the air. That person has five minutes to call in to win a check for the groceries' amount.

RECORDS & CONCERTS

WPEZ/Pittsburgh is giving away an all expenses paid trip for two to Los Angeles to meet **Peter Frampton** and see him in concert there. Callers qualify for an on-the-air drawing. **Frampton** and **Cheech & Chong** have cut custom promos for the contest.

WAAY/Huntsville has been presenting a series of concerts in their city. Some of the groups that the sta-

tion has tied in with include **Seals & Crofts**, **Barry Manilow** and **Leon & Mary Russell**.

The **Stills/Young Band's** single "Long May You Run" is the tie-in for **KERN/Bakersfield's** current contest. Listeners call in to guess how many records are in a particular record store. Correct caller runs through the store picking up as many records as they can grab.

WAKX/Duluth had two full days of LP giveaways to celebrate the local **Hall & Oates** concert. The station's "Reaper" weekend gave listeners a chance to call in and win **Blue Oyster Cult** LPs.

KSTP/Minneapolis also tied in a promotion with **Hall & Oates** concert there. Both "Abandoned Luncheonette" and "Bigger Than Both Of Us" albums were given away, plus **Daryl and John** stopped by for an interview on the air.

The North Dakota State University appearance of the **Doobie Brothers** set a house record there. **KVOX/Fargo** gave away albums, T-shirts and tickets to the show to help build excitement.



KFLY/Corvallis, Oregon held both a Haunted House for their listeners, and a Horror Show Double Feature at a local theater. The hundreds of listeners who showed up for the movies were greeted by **KFLY** jocks in full costume. **Dracula's** coffin was given away to the listener in the best Halloween costume. Pictured here is **Dracula**, played by morning man **Erik Jensen**, and the costume winner, "The Doctor," who gave all the monsters in the audience "breakfast" from his blood bank.



WDAT/Ormond Beach, Florida personalities spent the day visiting the site of a touring circus. Pictured feeding "Mungo the Gorilla" are afternoon drive man "The Janitor," (left) and morning man "Barefoot Rick." Several hundred listeners turned out to watch the feeding, while the station gave away 100 pair of tickets to the circus on the air.

Radio & Records

Publisher: Bob Wilson

Managing Editor

Mike Harrison

RADIO NEWS

Editor

Christine Blass

FCC Advisor

Jason Shrinley

COUNTRY

Editor

Jim Duncan

Asst. Editor

Nancy Hoff

Nashville

Bill Collins

AOH

Editor

Mike Harrison

Asst. Editor

Shannon

POP/ADULT

Editor

Mike Kasabo

ADVERTISING

Editor

Dick Krizan

SUBSCRIPTIONS

Circulation Mgr

Linda Whitmore

CLASSIFIED

Editor

Betty Hornum

PRODUCTION

Creative Illustrator

Bobby Odeen

Creative Consultant

Richard Zummwalt

Art Director

Roger Zummwalt

Production Mgr

David Hirsch

RADIO & RECORDS is published every Friday by Radio & Records Inc. 6430 Sunset Blvd., Suite 1221, Hollywood, CA 90028, (213) 466-9561. Subscriptions: \$130 per year or \$40 per quarter. All reasonable care taken but no responsibility assumed for unsolicited material. **R&R** reserves all rights in material accepted for publication. All letters addressed to **R&R** or its editors will be assumed intended for publication and reproduction and may therefore be used for this purpose. Nothing may be reproduced in whole or in part without written permission from the publisher. Printed in USA. Mailed first class to the United States, Canada, England, Australia, New Zealand, and Japan. Copyright 1976 RADIO & RECORDS, INC.

RADIO



KROD/EI Paso's Bob "Alarm" Clark donated his time and arm to take an on-air swine flu shot.



WPEZ/Pittsburgh sent us a shot of their 1977 version "Z-Van." The custom van is redecorated each year and involved in numerous station promotions.

ELECTRIC WEENIE (r)

TONIGHT ON TV...THE 6 MILLION \$ MAN...TONIGHT, COLONEL AUSTIN IS CONVERTED TO AC/DC AND IS DISCOVERED IN A SMALL BAR IN HERMOSA BEACH.

The answer is...Artificial Fruit. The question is...what is the name of the Bionic Man's brother?

TO GET YOUR DOG TO RELAX, PLAY HIM A TAPE OF A FIRE HYDRANT.

Late news...2 thieves who siphoned the tank of a Cordoba are being treated for acute diarrhea.

WHAT CAN I SAY ABOUT THE BOSS? WHO ELSE WATCHES RAID COMMERCIALS AND ROOTS FOR THE ROACHES?

You can have more of this sent to your house in a plain brown wrapper by writing: The Electric Weenie 128 Opihikao Way, Honolulu Hawaii 96825.



The record for the World's Longest Hot Dog was recently broken by WHBQ/Memphis. The "Q-Crew" assisted the hot dog eaters, using a total of 347 hot dogs in building the 296 foot, 8 inch hot dog. The promotion, part of the Memphis Oktoberfest celebration drew a hungry crowd of hundreds. "Q-Crew" members pictured with the finished dog (left to right) are: Gale McDoniel, PD John Long, Promotion Director Sue Collins, Amy Thickston, morning man Stew Robb, Sandra Allen and Bonnie Moulton.

The 1976 Countdown Kit Is A Smash!

These stations have already signed up

WLS/Chicago
KHJ/Los Angeles
WQXI/Atlanta
WRKO/Boston
WKBW/Buffalo
Y100/Miami
KCBQ/San Diego
KFRC/San Francisco
WSAI/Cincinnati
WGCL/Cleveland
WAYS/Charlotte
KLIF/Dallas
CKLW/Detroit
WIFE/Indianapolis
99X/New York
WTAE/Pittsburgh
KIOA/Des Moines
WHBQ/Memphis
KHOW/Denver
KCMO/Kansas City
WKY/Oklahoma City
KING/Seattle
WNCI/Columbus
WERC/Birmingham
KINT/EI Paso
KULF/Houston
WJDX/Jackson
WISN/Milwaukee
CKGM/Montreal
KRSP/Salt Lake City
KITE/San Antonio
KJRB/Spokane
CFTR/Toronto
WASH-FM/Washington
WOLF/Syracuse
KRKE/Albuquerque
WBYQ/Nashville
WOW/Omaha

WBJW/Orlando
WPRO/Providence
KNDE/Sacramento
WDAE/Tampa
KAKC/Tulsa
KAKE/Wichita
WTOB/Winston-Salem
KMEN/San Bernardino
WDBR/Springfield
KDWN/Las Vegas
WRJZ/Knoxville
5AD/Adelaide, Australia
WFBG/Altoona
WYRE/Annapolis
WCMI/Ashland
WAGQ/Athens
WGUY/Bangor
KPUG/Bellingham
KLWW/Cedar Rapids
WCKS/Cocoa Beach
WCGQ/Columbus, Ga.
WEBC/Duluth
KELO/Sioux Falls
KQDI/Great Falls
KREO/Indio
WMBR/Jacksonville
WLNH/Laconia
KOZE/Lewiston
KVWJ/Logan
WRNR/Martinsburg
WHCG/Metter
KQWB/Fargo
WNAM/Neenah
WNOR/Norfolk
KDZA/Pueblo
WKIX/Raleigh
WRVQ/Richmond
WSAM/Saginaw

WRBR/South Bend
WJON/St. Cloud
CKLG/Vancouver
KWWL/Waterloo
KUKI/Ukiah
KBLF/Red Bluff
WKSJ/Jamestown
CKY/Winnipeg
KANC/Anchorage
WISM/Madison
WGRD/Grand Rapids



**Priced affordably
by market**

Produced by
Radio & Records
THE INDUSTRY'S NEWSPAPER
and
Year End Productions

Here's what you get:

- THE TOP 120—A complete updated list which you can put in any order.
- FACT SHEETS—On each record, complete with all the artist/group information you'll need, including suggested song intros.
- JINGLES that can be easily tagged to your existing package or stand on their own.
- SUPPLEMENTAL PRODUCTION AIDS
- STAR TRACKS—50 mini-interviews with the top artists that made the hits of 76. (including—Elton John, Paul McCartney, Olivia Newton-John, John Denver, Eagles, Seals & Crofts, Chicago, etc.)
- NEWS & ACTUALITIES of major events, a mini-almanac of 1976, already produced.
- A COMPLETE MANUAL of operations & instructions.

**Call Radio & Records—(213) 466-9561
Reserve the 1976 Countdown Kit Now!**

Since August 1975 Ted Nugent's two Epic albums have sold 1.2 million units...

Now from his new gold album "Free For All" comes the new single

"Dog Eat Dog"

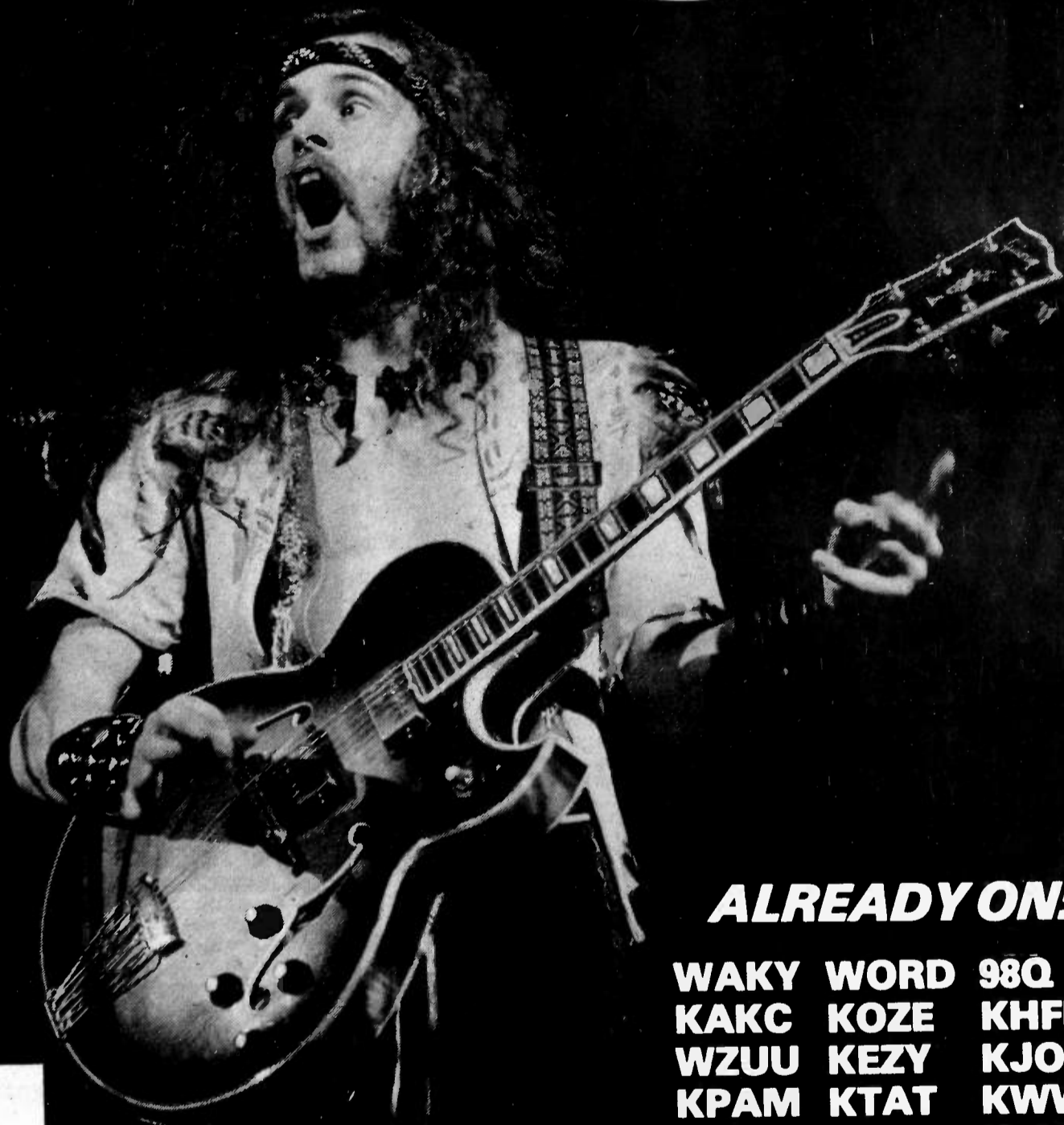

ALREADY ON:

WAKY	WORD	98Q
KAKC	KOZE	KHFI
WZUU	KEZY	KJOY
KPAM	KTAT	KWWL
KATA	KGW	KYLT
KAAY	KJRB	KRPL
WKLO	KERN	KBZY
KJR	KING	

from

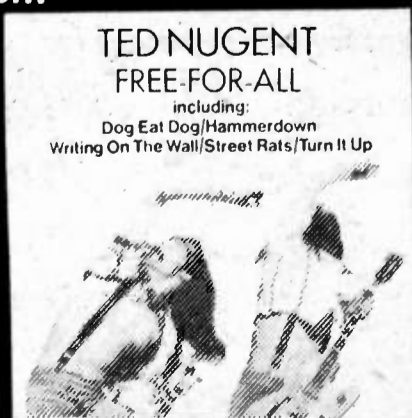

on EPIC RECORDS

BUSINESS NEWS

Record Year For Radio

An unprecedented revenue for radio was reached in 1976, according to statistics released by the FCC. Total revenues of \$1.7 billion exceeded 1974's previous record by 7.6 percent. Pre-tax profits were up 7.8 percent, while expenses kept pace with income, increasing 7.6 percent. Total advertising expenditures for radio reached \$1.8 billion an increase of 7.8 percent. FM revenues climbed 24.3 percent during 1976, continuing yearly increases for these stations. Total FM revenue was over \$380 million. Ad buys in network radio were up a significant 20.6 percent, national and regional spots were up 7.6 percent, local ads up 7.2 percent. Radio networks took losses of \$2.5 million after taxes and expenses, but the network owned and operated stations' profits were up 7.7 percent after a drop last year. The Commission reports that 61 percent of full-time operating commercial stations were profitable during the year, compared with 65 percent in 1974 and 60 percent in 1973.

Busy Complaint Month For FCC

The Federal Communications Commission received 1108 more complaints during September than for the previous month, for a total of 3119. Comments and inquiries were also up, totaling 2000 for the month, up 742. 1026 letters were sent in response to the public's questions.

Arbitron Monitors Newspapers

Arbitron has increased the number of markets surveyed by their Newspaper Advertising Reports and also announced plans to expand further in 1977. Markets surveyed in 1976 were San Francisco, Philadelphia and Boston, with Buffalo, Dallas, Sacramento, San Diego and Toledo added to the service this year. Twelve additional markets will be added next year. Newspaper Advertising Reports provide clients with a monthly monitored record of local newspaper advertising activity. The Reports aid broadcasters seeking to increase their share of local advertising budgets to identifying retail buys, co-op vendors and products advertised. By combining a full twelve months of NAR reports, stations can get an overview of annual budgets of local retailers. Also, NAR identifies specific budgets spent in newspapers on individual promotions such as Mother's Day, Back-To-School and others.

FCC OK's Mississippi License Renewals

The FCC has granted renewal of the licenses of 15 Mississippi radio stations that the NAACP had filed petitions to deny renewal on. WHII/Bay Springs, WVMI and WQID-FM/Biloxi, WACR/Columbus, WMAG and WQST-FM/Forest, WLSI and WJFR-FM/Jackson, WNAT and WQNZ-FM/Natchez and WJNS/Yazoo City were granted unconditional renewals. WMPA/Aberdeen, WJQS/Jackson, WLAU/Laurel and WHNY/McComb were granted conditional renewals pending equal employment opportunity reporting requirements being filed.

Harrison Settles With A&M

A&M Records' \$10 million lawsuit against George Harrison's Dark Horse Records has been settled. Terms of the settlement were not announced. Dark Horse has now pacted a manufacturing and distribution deal with Warner Bros., and will headquarter in Warner's Burbank offices. Dark Horse Manager Dennis Morgan and creative consultant Bob Cato remain with the label. Harrison's "33 1/3" LP will be released by Warner Bros. later this month.

Wiley To Stay With FCC

FCC Chairman Richard Wiley, responding to demands for his resignation by the Directors Guild of America, Writers Guild West and Screen Actors Guild, has said that he will not step down from his post. The Hollywood Guilds acted after reports that a Federal Court ruling stated that Wiley had made threats of government action on the "Family Hour" rule. Wiley stated that no such threats were expressed by the Commission or him, and that he will definitely retain his position until his current term expires.

New Faces In Carter Administration

Barely a week after the election, many Washington speculators have made guesses on what new faces the Carter Administration will bring into Communications offices. The election defeat of Senator Vance Hartke, who was the likely prospect to head the communications subcommittee, and Senator Frank Moss' defeat, will probably give the subcommittee chief position to Democratic Senator Ernest Hollings. A nearly complete turnover in that subcommittee is seen, since California Senator John Tunney, J. Glenn Beall of Maryland, and James Buckley of New York all lost their seats in the Senate. Of the 18 member panel, 7 vacancies will be filled by Carter. The White House office of Telecommunications will also see a complete turnover to the Democratic team. Additional changes that will affect broadcasters is the appointment of a new anti-trust chief in the Department of Justice.

Mexican Stations Facing Strict Music Legislation

New members of Mexico's Chamber of Deputies have introduced a bill which would restrict Mexican licensed radio stations to playing 90 percent Mexican music. The amendment to the Radio & Television Law has been attacked by many in the industry there. Many fear that if the bill is passed into law, that it may extend into other media, including theater, concerts, motion pictures and the like. Mexican lawmakers have accused radio of airing primarily imported tunes, but acknowledge that the country's Classical music stations would still be allowed to program Mozart, Beethoven, and other non-Mexican classics if the law is passed.

Conditional Renewal In St. Louis

Although the FCC has issued a conditional renewal of license for KSD and KSD-TV/St. Louis, the Commission said that final determination of the license is dependent on U.S. District Court rulings on equal employment opportunity. The Commission denied petitions by the St. Louis Broadcast Coalition and one of their constituent organizations, which claimed that the stations were faulty in their community ascertainment, past programming, proposed programming, fairness doctrine and compliance with public file rules. Earlier, the FCC had turned down a Department of Justice petition against renewal of the stations because of cross-ownership rulings.

Hearing For San Diego Station

Two San Diego residents have asked the FCC to question the renewal of KDIG-FM/San Diego, contending that the station's programming failed to meet the needs of the community, and that they had repeatedly violated FCC rules. The Commission has set a hearing on the license application of West Coast Media Inc., owner of KDIG.

Screen Gems-EMI To Manage Capitol Publishing

Bhaskar Menon, President of Capitol Industries-EMI Inc., and Lester Sill, President of Screen Gems-EMI Music Inc., have announced that the catalogs and business of Capitol's Beechwood, Glenwood and Central songs music publishing companies will be managed world wide by Screen-Gems-EMI.

Continued on page 28

THE FCC

[So You Can Understand It]

WOMP-AM-FM, BELLAIRE, OHIO, GRANTED SHORT TERM RENEWALS

The Commission has granted T/R Inc., short-term license renewals for its stations WOMP and WOMP-FM, Bellaire, Ohio, for the period ending December 1, 1977.

The Commission said that based on an investigation conducted in September 1975 into the affairs of WOMP and WOMP-FM it found the stations failed to conduct a contest in accordance with FCC policy, broadcast a program-length commercial and violated numerous technical rule requirements.

The FCC said evidence obtained during the field investigation indicated that during May and June 1975, WOMP conducted a contest called the "Pot Of Gold Funtest." According to promotional announcements of the contest, listeners could win thousands of dollars by submitting postcards to the station.

WOMP's General Manager stated that he initially broadcast the announcement using the figure \$20,000 as the amount that could be won, but later increased this amount to \$250,000 as the contest progressed. Although the announcement indicated that the drawing would be conducted May 12, the General Manager stated that the drawing "took place around the first of June 1975." At the time of the drawing, he said, it was announced that the prizes were a total of 50 tickets for the Ohio State Lottery.

The licensee asserted that no promotional announcement stated that WOMP would award any money whatsoever—only that WOMP would make its listeners eligible to win. It also contended that at no time were its employees or the public told that the stations would give away any money, rather they were told that listeners would be eligible to win in the Ohio State Lottery.

WOMP announcing employees stated to FCC investigators that they believed cash prizes were to be awarded and they did not learn until the drawing that the prizes were Ohio State Lottery tickets.

In addition, on September 25, 1975, Commission staff members tape recorded a one-half hour program entitled "Home Sweet Home," which consisted primarily of a discussion by Jimmy Bee of home repair questions submitted by telephone calls from listeners. Both the introduction to the program and the WOMP program log for September 25, 1975, identified the sponsor as the Wheeling Paint Company.

During the course of the program, Bee, who, with his wife, operates a Wheeling Paint Company, recommended specific products. Both Bee and his wife, who also participated in the program, made statements that all products mentioned on the program were available at the Wheeling Paint Company and invited listeners to visit the store to browse and gave instructions on the store's location.

As a result of an inspection of the stations by an engineer from the FCC's Detroit Field Office, Official Notices of Violation were issued for WOMP and WOMP-FM for numerous technical rule violations.

In response, the licensee informed the Commission that action had been taken to remedy the violations. However, the Commission noted that the remedial action did not correct a violation of Section 73.56(a) concerning the defective nature of the AM modulation monitor.

The Commission said it appeared that the promotional announcements concerning the "Pot of Gold Funtest" were misleading regarding the amount or nature of prizes.

Continued on page 28

TV News

NIelsen FAVORS ABC AGAIN

The sixth week of network programming has ABC on top again with a 20.6 rating. NBC, with three special features "Bob Hope," "Amelia Earhart," and "Life Goes To The Movies" held second place with a 19.3 rating. CBS came in third with a 17.6. Six of the top 10 shows were ABC's, starting off with the top four: "Happy Days," "Charlie's Angels," "Bionic Woman," and "Laverne & Shirley." Following were "Bob Hope," "Baratta," "Six Million Dollar Man," "All In The Family," "Amelia Earhart," and a surprising tenth place for Jimmy Carter's final political statement.

OTHER TV NEWS

American Bandstand's 25th anniversary will air in prime time on ABC next February 11th, with flashbacks of Bandstand highlights from years past. Also included will be "Celebrity Jam Band" featuring numerous recording heavies. Among those hosting will be The Captain & Tennille, Chubby Checker, Barry Manilow, and Chuck Berry, with special appearances by Stevie Wonder, Sonny Bono, The Carpenters and Tony Orlando. All together, 75 stars will be spotlighted in the two hour special...The ABC owned and operated TV stations will air a new half hour musical "Sha Na Na," now being taped...NBC won the Election Night battle with an estimated 54 million viewers, CBS followed with about 4 million less, and ABC finished last with an estimate of 37 million...The Carter advertising force placed better in ratings than Gerald Ford's political shows. Carter's 10th place finishing last week compares with Ford's best performance, coming in 29th. Both half-hour shows were on ABC.

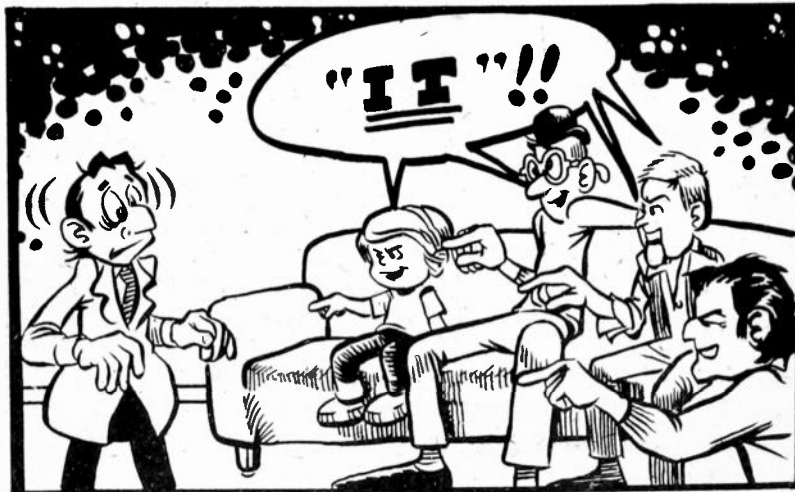

The Industry's Biggest And Best Convention Will Be In Dallas In 1977

Radio & Records CONVENTION & EXPO '77

\$100 PER PERSON

INCLUDES:

Full registration to all meetings and exhibits, plus:

FRIDAY: Cocktail & Buffet Supper Party

SATURDAY: Brunch, Mid-Afternoon Snackbreak, Dinner & Super Star Show.

SUNDAY: Brunch

*For Exposition Information Contact
Ken Field at National Exposition—212/391-9111*

NOTE: PLEASE FILL OUT BOTH COUPONS BELOW

MAIL THIS COUPON TO R&R:

MAIL THIS ROOM RESERVATION DIRECT TO HOTEL

R&R CONVENTION
& EXPO '77
6430 Sunset
Suite 1221
Hollywood, Calif 90028

PLEASE REGISTER ME AT THE R&R CONVENTION & EXPO '77. ENCLOSED IS MY CHECK/MONEY ORDER (payable to Radio & Records) FOR \$100.00

Name _____
Company/Station _____
Address _____
City _____ State _____ Zip _____

NOTE: MULTIPLE REGISTRATIONS CAN BE MADE ON AN ACCOMPANYING SHEET OF PAPER.

Based at the Fairmont Hotel, with 24-hour bus service from the Dallas Sheraton and Dupont Plaza Hotels.

**Mark your calendar now...
FEB. 18-19-20, 1977**

RADIO AND RECORDS CONVENTION & EXPO '77
February 18-20, 1977
RETURN RESERVATION FORM

Send To:
Fairmont Hotel
Dallas, Texas 75201

Send all reservations to the Fairmont Hotel, Reservations Department, Dallas, Texas 75201.

Please check your preferred hotel. Circle hotel, type of room, and rate requested. If your preference is not available, you will automatically be referred to the next available hotel.

I will arrive on _____ date _____ time _____ depart _____ date _____
Name _____ Company _____
Address _____ City/State _____
Additional occupants _____ name(s) _____

FAIRMONT ACCOMODATIONS

	Singles	Twins
Moderate	\$33.00 <input type="checkbox"/>	\$43.00 <input type="checkbox"/>
Deluxe	\$39.00 <input type="checkbox"/>	\$49.00 <input type="checkbox"/>

Overflow arrangements have been made at Sheraton-Dallas with rates as follows:

Singles \$32.00 Twins or Doubles: \$42.00

Overflow arrangements have also been made at Dupont Plaza with rates as follows:

Singles: \$29.00 Twins or Doubles: \$39.00

All reservations cancelled after 4pm unless a deposit has been received or payment guaranteed for late check-in. If guest guarantees reservation and does not arrive, room will be billed for one night and the reservation cancelled.

If a room at the rate requested is unavailable, one at the nearest available rate will be reserved. All requests must be received 30 days prior to the starting date of the convention. Rooms held for this meeting that are not reserved by that time automatically revert to the hotel.

RESERVE YOUR ROOM EARLY
All rooms subject to 6% sales tax.

CLASSIFIED

OPENINGS

The New W-1/JACKSON seeking talented Engineer/Air Person. Also, sharp newperson. Tapes and resumes to Paul King, Operations Mgr., WWUN, Jackson Hilton Hotel, Jackson, MS 39201. EOE. (10-29)

Top rated in nation's 49th A.D.I. needs nite personality. Tapes and resumes to Barry Drake, Operations Mgr., WILQ, Box 389, Williamsport, PA 17701. M/F. EOE. (10-29)

Contemporary air personality wanted for med. mkt. station. Must have adequate pipes and something to say. Please send tapes and resumes to Alan Burns, Frank N. Magid Associates, One Research Ct., Marion, IA 52302. (11-1)

Newradio station looking for strong on-air news personality. Must understand how to communicate what's happening in a lively style. Tapes and resumes to Bill Moyes, Frank N. Magid Associates (see above). (11-1)

WAEB/ALLENTOWN looking for two nighttime jocks. No calls. Tapes and resumes to Jeff Frank, Box 2727, Leigh Valley, PA 18001. (11-1)

WSSV/PETERSBURGH now accepting tapes and resumes for future openings. EOE. Nick O'Neil, PD, Box 231, Petersburg, VA 23803. (11-1)

KAGO/KLAMATH FALLS looking for 6-mid jock. No calls. Tapes and resumes to Jim Howe, Box 1150, Klamath Falls, OR 97601 (11-1)

LEADERSHIP PD, solid voice, needed immediately for Top 50 Southern AM-super FM. Tapes and resumes to Jack Carey, WAIR, Box 2099, Winston-Salem, NC 27102 or call (919) 722-1347. (11-2)

WEEO/WAYNESBORO has jock opening. Tapes and resumes to Dave Dillon, Box 309, Waynesboro, PA 17268, or call (717) 762-9336. (11-2)

KFXM/SAN BERNARDINO looking for 7-mid, nighttime adult oriented Top 40 jock, 1st phone, to round out a perfect staff. Tapes and resumes to Ted Brown, 666 Fairway Drive, San Bernardino, CA 92408 or call (213) 762-5467. EOE. (11-2)

WWCK/FLINT looking for natural, communicating type newperson. Tapes and resumes to Joe Krause, 3217 Lapeer St., Flint, MI 48503. (11-2)

WQXA(Q106)/YORK needs MD with good pdtn., background. Technical knowledge helpful but not necessary. 50,000KW stereo automated station. Call Dave Marino (717) 755-1049. (11-2)

WISE/ASHEVILLE needs copywriter. Call Mark St. John (704) 253-5381. (11-2)

WMPS/MEMPHIS needs a strong voice, midday person. Tapes and resumes only to Michael St. John, 112 Union, Memphis, TN 38103. (11-2)

KAKC/TULSA now accepting tapes and resumes for future jock openings. Contact Ken Curtis, Box 970, Tulsa, OK 74101. (11-2)

WLOF/ORLANDO looking for air personalities for great Florida Contemporary station. Send air checks to John Lander, Box 15746, Orlando, FL 32808. No calls please. (11-2)

Forthcoming nationally syndicated woman's radio program is looking for freelance woman news reporter. Send tapes and resumes to Parsons, 10 Cedar Place, E. Chester, NY 10709. (11-3)

KACY/OXNARD looking for 1st phone jock. No screamers. Pdn. a must. Tapes and resumes to Tarri Harris, Box 1520, Oxnard, CA 93034. (11-3)

Detroit's Top 40 station needs a jock. Must be able to relate well to 18-24 without screaming. Send tape, resume and any information you may have on Jimmy Hoffa's whereabouts, to Jim Harper, PD, WDRQ, 15933 West 8 Mile Road, Detroit, MI 48235. No calls. (11-3)

WKAU/KAUKAUNA needs two parttime jocks. Will supplement job with disco work. Tapes to B.J. Crocker, Box 1050, Kaukauna, WI 54130. EOE. (11-4)

Looking for humorous comic fun entertainers for morning show in three maj. mkts. Tapes and resumes to Burkhar/Abrams Associates, 6500 River Chase Circle East, Atlanta, GA 30328. (11-4)

WDOT/BURLINGTON seeks 7-mid jock. Send tapes and resumes immediately to John Bulmer, 395 College St., Burlington, VT 05401. Please hurry—immediate opening! (11-4)

WCEC-WFMA/ROCKY MOUNT looking for exp. PD with proven track record. Would involve airwork, planning and responsibility for on-the-air presentation by staff. Would become part of management team. Adult Contemp. station. Tapes and resumes to Joe Warner, GM, Box 4005, Rocky Mount, NC 27801. (11-5)

"96 KICKS" (WTAE-FM) going live boogie fulltime in new studios in Jan. Jock staff needed for all day-parts. Looking for talent that is ready to move up but no beginners. Tapes and resumes only at this point. Also need a highly qualified, aggressive, take-charge, research oriented PD who can motivate and is super with details. Air work may be necessary. If you want to make your programming name this is your chance. Ladies, we're looking for you too! "96 KICKS" is 50,000 watts in stereo (now automated and only nights and weekends). Radio Index Research after only 8 weeks shows incredible growth. Wait'll we pull out all the stops! Send PD applications in resume and letter form (sell me in your first letter) to Ted Atkins, VP & GM, WTAE-AM-FM, Pittsburgh, PA 15230. All responses answered when decisions are made but you may not hear from us until the first of the year. EOE (11-4)

WTAL/TALLAHASSEE needs morning drive jock. Call (904) 877-1108. Tapes and resumes to Frank Zelmeyer, Box 1389, Tallahassee, FL 32302. (11-5)

AOR

WEBN-FM/CINCINNATI is currently conducting a nationwide talent search for radio's finest production man or woman. Technical expertise, strong writing and language skills and patience under pressure are absolute pre-requisites. Tapes and resumes to Denton, WEBN-FM, 2724 Erie Avenue, Cincinnati, OH 45208. EOE. (11-2)

WWCK/FLINT looking for people. No calls. Tapes and resumes to Joe Krause, 3217 Lapeer St., Flint, MI 48503. (11-2)

WXRT/CHICAGO-opening full time jock with the maturity, discipline and personality to do a creative and progressive show. Send tapes and resumes to John Platt, 4949 W. Belmont, Chicago, IL 60641. No calls please. (11-4)

WMMR/PHILADELPHIA in need of a creative pdtn. person/weekend air shift with some copywriting skills. EOE. Tapes and resumes to Paul Fuhr, 19th & Walnut St., Philadelphia, PA 19103. (11-4)

COUNTRY

WFMB/SPRINGFIELD's undisputed No. 1 Country music station, is now accepting tapes and resumes from talented jocks for nite parts. We'd like to get even further ahead...if you would send your best efforts to: Jim Moore, 820 Myers Bldg., Springfield, IL 62701. EOE. M/F. (10-29)

CHANGES

BOB SPICER named Production Director of WROR/Boston from WPAD.
 JUDY DONALDSON joins KTAM/Bryan as News Director.
 LARRY BOOZER (Craig Stevens) to all-nights at KTAM/Bryan.
 JIM ZIPPO to morning drive at KMEN/San Bernardino from KFXM.
 WAYNE CARLSON to weekends at KMEN/San Bernardino from KFXM.
 RON BAPTIST promoted to Station Manager WKVQ/Knoxville.
 MICHAEL HENRY MARTIN to middays WKVQ/Knoxville from 13Q, WNOE.
 DON PERRY to mornings WRUN/Utica from WTLB.
 JAY CONLIN to KOBO/Yuba City as air talent/Production Director from KPAY.
 TOM BAKER Promoted to general Sales Manager WGMS-AM-FM/Washington D.C.
 TED BROWN promoted to Program Director/afternoon drive KFXM/San Bernardino.
 A. J. MARTIN to middays KFXM/San Bernardino from KMEN.
 BOB DAYTON to afternoon drive WGBB/Long Island from WABC, KRLA, WPIX.
 DON ROSEN to morning drive/Public Service Director WGBB/Long Island.
 MIKE DONEGAN to weekends at WMPS/Memphis from WMAK.
 PHIL GARDNER to mornings WMPS/Memphis from WIBG.
 JON "ROCK 'N ROLL" ANTHONY to 7-midnights WMPS/Memphis from WOKY.
 LARRY O'NEAL to AM drive WRBN/WARNER ROBINS/MACON from WPPI.
 JAY FREDERICKS to 7-mid WAAY/Huntsville from WHHY.
 ROBERT JOHN to KROI-AM/Sacramento as Operations Director from WLAV.
 GREG BROWN to mornings WDBF/Chicago from WBBM-FM.
 GARY PETERS to Program Director/10-2pm shift WICC/Bridgeport from WDRC.
 TONY AUTUORE appointed Music Director WICC/Bridgeport plus 7-11pm shift.
 STEVE MacFARLAND to mornings WOKY/Milwaukee from KSTT.
 JOHN SCOTT to Program Director WMFJ/Daytona Beach from WLOF.
 C.W. MacMUFFIN to mornings KRUX/Phoenix from KDIL-AM-FM.
 CHUCK BOOZER to KRIZ/Phoenix from KUPD-AM-FM.
 BRIAN FULD to B-96FM/Camarillo as Asst. News Director/Commercial Producer.
 KMEN/SAN BERNARDINO LINE-UP: 6-10am Jim Zippo, 10-2pm Scott Taylor, 2-6pm/PD Mike Matthews, 6-mid Greg Roberts, mid-6am Gary Shannon. Weekends: Wayne Carlson, Johnny Helm.
 WRUN/UTICA LINE-UP: 6-10am Don Perry, 10-3pm Jeff Moulton, 3-7pm John Carucci, 7-mid Jimmy Dean, mid-6am Lee Goodman.
 14ZYQ/FREDERICK LINE-UP: 5-10am/PD Brother Bill, 10-2pm Jefferson Keys (from KSTT), 2-7pm Steve Michaels, 7-mid/MD Scott Davis, Asst. MD/swing shift Robin Huff (from WNOX).
 WGCL/CLEVELAND LINE-UP: 6-9am Sue O'Neal, 9-noon Beau McCloud, noon-3 Dude Walker, 6-9pm Tim Byrd (Byrdman), 9-1am Jeff Gerber, 1-6am Cat Simon. Weekends: Max Haywood.
 WKKO/COCA LINE-UP: Mornings Larry Mathews (from WDFI); Middays, Tom Collins; Afternoons, Chip Taylor. Weekends: Vanessa, Bob Rush, Brian Kirkland.
 Z104/SAN DIEGO LINE-UP: 6-10am/PD Bob Darnell, 10-2pm/Promo. Dir. James Holley, 2-6pm/Op. Dir. Steve Randall, 6-mid/MD John Kenny, Mid-6am Bill Potter.

GOODS & SERVICES

THE AIRCHECK FACTORY offers the complete profile of Superjock's return to WLS show. \$4.00. Also, "Around The Dial Number One," narrated, current aircheck profile of top DJ's. \$3.00. Reel or cassette. Add 50¢ postage. Details in free newsletter. The Aircheck Factory, Box 36, Bensenville, IL 60106.

300 DJ's get big laughs and ratings with funny material. Freebie. HYPE, INK. Box 89561, L.A., CA 90069.

YOU DON'T LAND THE PRO JOBS SOUNDING MICK-EY MOUSE. Your Aircheck is all they have to go on. Our specialty is Audio (limiting, compressing, editing, etc.) Send us your aircheck and join the pros. Call 713-729-4500, 24 hrs.

L.A. publishing company now accepting photographs of radio control rooms and production studios (with or without jocks) for special pictorial section of nationally distributed manual. Stations and jocks will be credited in print. All market sizes welcome. Send to: Photos—DJ Aids, Box 85280, Los Angeles, CA 90072. Deadline December 15.

30 SYNTHESIZER music tracks, each :30 and 25 Moog Bullets that can be used for contests, promos, weather, news intros and more. 55 cuts for \$75.00. Order now...Studio 4 Productions, PO Box 68, Grand Blanc, MI 48439.

Hundreds of deejays renewed again this year! We guarantee you'll be funnier! Freebie. Contemporary Comedy, 5804-D Twineing, Dallas, Texas 75227.

Burned out on tired one-liners, put downs and prune jokes? FRUITBOWL is for CREATIVE jocks, and you deserve to know why! Month's trial subscription absolutely free! FRUITBOWL, Dept. "R" Box 382, Fair Oaks, CA 95628.

"Different?" "Funnier?" YOU be the judge. Original comedy for radio entertainers. Free sample! OBITs, 366-R West Bullard, Fresno, California 93704.

DEEJAYS!! 11,000 classified one-line gags, \$10. Comedy catalog free on request. Edmund Orrin, 2786-R West Roberts, Fresno, Calif. 93711.

Goods & Services classified ads are available on this page. Rates are 25 cents per word, with a \$5 minimum. Check or money order must accompany typewritten ads. Send to Radio & Records, Classified Dept., 6430 Sunset Blvd., Suite 1221, Hollywood, CA 90028 (Please note that all 'openings' and 'positions sought' ads remain free).

POSITIONS SOUGHT

MARC PHILLIPS, formerly WCVS, looking for med. mkt. Contemporary or AOR, Exc. background for MD or PD. Good with pdtn. and promotion. 2541 Lowell Ave., Apt. 3, Springfield, IL 62704. (217) 523-7640. (10-29)

MARK THOMAS, formerly MD/air KOZN (Z104), looking for fulltime jock or MD position med/maj mkt. (714) 447-8493. (10-29)

STEVE CROWLEY, formerly WABX, WBCN. 8 yrs. exp. 1st ticket, exc. pdtn. Seeking AOR/Pop Adult position, possibly programming. Will relocate. (817) 471-1329. (10-29)

RON SHERMAN (Ed Hoefs) formerly WYXE, WFON, WLKE, WBEV, looking for Top 40/Adult Contemp/AOR gig where he can work his butt off. Will relocate. Let's talk. 2241 Colorado Ave., Apt. 9, Sun Prairie, WI 53590. (608) 837-7295. (11-1)

PAT HOLIDAY, formerly WCVS, Q88 looking for Top 40 med. mkt. afternoons or middays. Lost job due to automation. Call (919) 867-0397 or 485-1478. (11-1)

CHUCK MARTIN, former PD/WAVZ, WMYQ, WIFE, KISN available for med. or maj. mkt. PD or jock gig. (203) 489-4945. (11-2)

CHUCK WAGNER, formerly WEBC looking for Top 40 gig. (216) 233-5786. (11-2)

BOB LEWIS, formerly KIKK, WQXI, WQAM, looking for air talent or programming position. Call (713) 661-4269. (11-2)

JOHN JAMES feels like you do about radio. (213) 485-3141 X224. (11-3)

WILLIAM HARGREAVES formerly Asst. ND KVFM, KSRF, KNJO, KJIS, KWST, seeks job, pref. news. Will relocate anywhere in world. British/U.S. citizen. (213) 277-7769 or 622-3444. (11-3)

JOHN DEAUX, 2 1/2 yrs. exp., including sports. Currently KAOK. Looking for small mkt. Pop/Adult or Top 40 gig on West Coast or Midwest. (313) 478-5182. (11-4)

DR. JOHN (Jim Watkins) formerly WPEZ, Asst. PD WNEU, looking for maj. or med. mkt jock gig or med. mkt. PD. (304) 233-2104. (11-4)

Special Tape Sale

AMPEX 641—1 MIL RECORDING TAPE

—Box and 7" plastic reel included—
 —Each reel contains 1800 ft.—
 —used once by major syndicator—

85¢ each

(a \$3.25 wholesale value new)
 minimum order 50

Perfect For Top Quality Production Use
 Call Chuck at Audio Stimulation
 213/466-5201

PAUL MAYER (Paul Leigh) formerly WAVZ, KRUX, XROK, available. (203) 281-5520. (11-4)

AM drive personality, JON PAUL JONES, formerly WAYS, WROA, seeking med./maj. mkt. to grow with. Negotiable. Contact (601) 545-2117 before 4pm CST. (11-4)

Powerful AM package. Total concept, mass appeal approach to AM drive. Currently doing a number on maj. 50kw facility. Call CAPT. CRUNCH (617) 267-2377. (11-4)

Help, I'm trapped in Toledo, OH. 7 yrs exp. in all formats, PD Maj. mkt. station for 1 1/2 yrs. Will move anywhere but prefer not to be a shouter. A proven winner (419) 882-5404 and ask for JIMMY BARTELL (11-4)

Black radio anncr. with uptown delivery, thorough knowledge of jazz, Rock, Soul. 3rd phone, currently employed, looking maj/med mkts: call WADE (916) 422-8806. (11-4)

4 yrs. maj. mkt. exp. AOR, Soul, Jazz, some news and pdtn. 3rd phone. Refs. (412) 371-8250 or 243-4624. (11-4)

SCOTTY DRAKE, 4 1/2 yrs. exp., ex-AM drive/MD WJPS, looking for med. mkt. gig. Will consider all reasonable Top 40 or Adult Contemp offers. 1809-A Plantation Ct., Evansville, IN 47714. (812) 478-7703. (11-5)

CHARLIE HORWITZ, ex-WHCN looking for fulltime air work at growing station. Roots, rock, resume and tape to go. Call (203) 289-6780. (11-5)

A Star Is Born and it could be you!

**Your chance to become a movie
star happens next week in the
pages of R&R!**

Here's What You Can Win:

FIRST PRIZE: A screen test, with a guaranteed role in a major Warner Bros. motion picture!
But that's not all..you'll also win a Sony video cassette machine to play your screen test on,
as well as a well-stocked library of films!

SECOND PRIZE: A recording or production contract for a single record with Columbia Records!
You'll be able to record a single (of your choice) that will be released and promoted by
Columbia. It could be the beginning of a whole new career!

25 FINALISTS will be selected by the Warner Brothers' casting department next month and
the top prize winners will be announced in January. **ALL 25 finalists** will receive the new,
deluxe Polaroid SX 70 camera!

Start the new year with a new career!

**FULL DETAILS
NEXT WEEK**

From Columbia Records  and R&R.

THE PICTURE PAGE

Mark Almond Joy At Bijou



ABC recording artists Mark Almond were greeted by company execs back stage after their concert in Philadelphia at the Bijou. From left to right are: Carol Green, Market Coordinator ABC; Joel Denver, WFIL; Ritch Tamburro, Promotion ABC; Matty Singer, Promotion ABC; Laurie Ylvisaker, Artist Relations ABC; Henry Moyer, Branch Mgr. ABC; John Almond; Charlie Minor, VP Promotion ABC.

Party For Be Bop A Lulu



To welcome Be Bop Deluxe back to the United States, Capitol Records held a gala reception at New York's Environment Art Gallery. Joining in on the festivities: (left to right) Bruce Garfield, Director of Press & Artist Relations Capitol Records; Paul Bailey, Road Manager Be Bop Deluxe; Tom Morrera, Music Director WNEW-FM; Irwin Sirotta, Eastern AOR Promotion Capitol Records; Bill Nelson and wife Jan; and Charles Tumahai, Be Bop Deluxe.

WMMS Meets Derringer



Blue Sky Records recording group Derringer joined WMMS-FM in honoring Cleveland's Agora Club on the tenth anniversary of the famous musical venue. The event coordinated by John Gorman and Dan Garfinkel of WMMS; Hank La Conti, owner of the Agora, and Steve Paul, President of Blue Sky Records. The concert which included a live broadcast and party included 350 guests who won free invitations through a WMMS write-in contest. Pictured at the party are left to right (front): Vinny Appice, Kenny Aaronson, Rick Derringer, and Danny Johnson of Derringer; and Chuck Schwartz, Local Promotion Manager, Cleveland Epic Records and Associated Labels. Back row, left to right: Bob Jamieson, Cleveland Branch Manager, and Bob Feineigle, Regional Promotion Marketing Manager, Midwest Region, Epic Records and Associated Labels.

Spun Gold For Spinners



Atlantic Records President Jerry Greenberg took to the stage of the Westchester Premier Theater last weekend for a surprise presentation to the Spinners of five RIAA gold plaques, commemorating U.S. sales in excess of a half-million units for their current Atlantic LP, "Happiness Is Being With The Spinners." The album represents the group's 10th gold record on Atlantic in five years. Shown are, from left Henry Fambrough, Billy Henderson, Bobby Smith, Pervis Jackson, Jerry Greenberg, and Philippe Wynn.

UA's New World Record Effort



United Artists Records has launched a major merchandising campaign in support of the new Electric Light Orchestra album, "A New World Record." The long awaited studio LP, their first in one year, features nine new tunes, penned by Jeff Lynne, who also produced the album. The diversified and comprehensive marketing effort will be centered around a new ELO logo, appearing on a wide variety of point-of-sale and promotional items, including bin dividers, T-shirts, image and cover art posters, patches, easels, mobiles in two sizes, as well as an ELO light box for in-store display. Shown are (left to right): John Kosh, illustrator of ELO logo; Ria Lewerke, Art Director; Greg Lewerke, President, Jet Records; Iris Zurawin, Director of Advertising, United Artists.

Grace Greet's Glancy



Jefferson Starship's Grace Slick is seen here discussing the finer aspects of the Starship's performance with RCA Records' President Ken Glancy. The conversation happened at a recent party in the city of Angels held to celebrate the end of Starship's recent tour. Standing next to Glancy (right) is the Starship's Manager Bill Thompson, while seated next to Grace, on her right, is her intended, Skip Johnson.

McCann Plays For Carter



In the midst of his recent 2-week return engagement to New York City at Hopper's supper club, Atlantic recording artist Les McCann was invited to play at a special speaking engagement by former Governor Jimmy Carter at the State Office Building in Harlem, attended by more than 2,000 local residents. Shown in Harlem are Les McCann with President-elect Carter.

Baldry Visits Casablanca



Casablanca recording artist Long John Baldry recently visited the label's offices to help map out a promotional campaign on behalf of his new album, "Welcome To Club Casablanca," his second for the label. Baldry will embark on a club tour later this month. Pictured, from left are: Casablanca Executive Vice President Larry Harris, Baldry and Neil Bogart, President of Casablanca Records.

Radio & Records

THE INDUSTRY'S NEWSPAPER

**SPECIAL
EDITION**

**COMING
DECEMBER 17**

YEAR-END ISSUE

FEATURING

Artists Of The Year

Tabulated from airplay on R&R charts, for all formats.

The Year In Review

Month by month summaries of major news events in the industries.

Top 76 Of '76

The top 76 records of the year for Rock, Country and Pop/Adult. AOR Top 40 airplay chart.

Top 15 Records

All records that reached the top 15 on R&R charts during the year, including date reached and highest position for Rock, Country and Pop/Adult.

"Music Trends—1976"

Also...these special

R&R
RADIO RECORDS

features:

"THE PERFECT PROGRAMMER"

We've found him and you'll read the full story in an exclusive R&R Interview. Not only that, but we've also tracked down his counterpart in the record business:

"THE PERFECT PROMOTION MAN"

All hits, no misses. You'll learn his secrets in our gala year-end issue.

R&R's CHRISTMAS GIFT CATALOG

Humorous gifts for industry insiders.

"INDUSTRY VACATION SITES"

Don't miss out on the action on your next vacation. We've spared no expense in seeking out these exciting hot spots, especially designed with our industry in mind.

All this and much more in our special, expanded year-end issue of R&R. Enough good reading to carry you into 1977.

Most Added:

McCoo & Davis
George Harrison
Kenny Nolan

added this week...

PARALLEL ONE

WABC/NEW YORK
Bonny Jones
Rod Stewart
Firefall
England Dan
HOT:
Gordon Lightfoot 9-4
Spinners 11-5
Abba 14-6
Bee Gees 18-7
Capt. & Tennille 19-11
Kiss 36-23

WLS/CHICAGO
Jim Smith
McCoo & Davis
ELO
HOT:
Rod Stewart 4-1
Boston 9-4
Firefall 12-7
Kiss 15-11
England Dan 18-13
Spinners 27-18

WFIL/PHILADELPHIA
Joel Denver
Firefall
Leo Sayer
ELO
HOT:
Capt. & Tennille 3-2
Kiss 11-7
Spinners 18-12

KHJ/LOS ANGELES
Charlie Van Dyke
Leo Sayer
Spinners
Elton John
HOT:
Steve Miller 2-1
Abba 4-2
Bee Gees 15-10
Rod Stewart 25-11
Alice Cooper 23-16

KFRC/SAN FRANCISCO
Dave Sholin
Bee Gees RA
Yvonne Elliman
E. Humperdinck
HOT:
Heart 7-4
Stevie Wonder
"I Wish" 13-7
Commodores 11-8
Elton John 18-10

CKLW/DETROIT
Les Garland
Johnny Bristol
Rose Royce
HOT:
McCoo & Davis 4-1
Rod Stewart 7-3
Boston 17-8
Burton Cummings 13-9
Leo Sayer 22-17

WKBW/BUFFALO
Jim Quinn
Stevie Wonder
"I Wish"
George Harrison
Foghat
Laverne & Shirley
"Sixteen"
Ritchie Family
HOT:
E. Humperdinck 1-1
Burton Cummings 7-4
DeVozon & Botkin 19-7
Leo Sayer 15-12
Elton John 26-16
Yvonne Elliman 23-19
David LaFlame 30-22

WQXI/ATLANTA
Rhett Walker
Alice Cooper
Leo Sayer
HOT:
Rod Stewart 5-1
Brick 8-2
Boston 9-3
Spinners 17-9

WPGC/WASHINGTON D.C.
Jim Elliott
Burton Cummings
Brick
Aerosmith
Elton John
HOT:
Rod Stewart 1-1
Boston 7-4
Kiss 8-5
DeVozon & Botkin 12-8
Bee Gees 13-10
Rose Royce 25-18
E. Humperdinck 24-19

KDWB/MINNEAPOLIS
John Sebastian
None
HOT:
Rod Stewart 14-1
Firefall 11-8
DeVozon & Botkin 21-7
Gordon Lightfoot 19-12
Boston 30-17

Y100/MIAMI
Quincy McCoy
Stevie Wonder
"Lovely"
Boston
HOT:
Rod Stewart 7-1
Kiss 12-8
Elton John 18-13
England Dan 21-16

KTLK/DENVER
Jay Stone
DeVozon & Botkin
McCoo & Davis
HOT:
Rod Stewart 2-1
Gordon Lightfoot 5-3
D. Hall & J. Oates
"Gone" 9-6
Kiss 19-10
Elton John 25-15

WCAO/BALTIMORE
Ron Riley
Sylvers
Kenny Nolan
HOT:
Rod Stewart 10-1
Spinners 7-4
Boston 8-5
Firefall 16-11
Leo Sayer 23-14
England Dan 25-16
Alice Cooper 22-15
Elton John 24-17
ELO 28-20

WPIX/NEW YORK
Neil McIntyre
Elton John
Firefall
HOT:
Rod Stewart 8-1
Gordon Lightfoot 4-2
Spinners 5-3
Boston 17-9
Capt. & Tennille 18-10

WQAM/MIAMI
Becky Torres
Boston
Alice Cooper
HOT:
Rod Stewart 8-1
Commodores 7-2
Brick 15-7
Abba 16-10
Elton John 19-12

Q102/CINCINNATI
Jim Fox
Aerosmith
Alice Cooper
Stevie Wonder
"Lovely"
HOT:
Aerosmith
Added at no. 1
Peter Frampton 7-5
Capt. & Tennille 9-6
Elton John 25-17
Spinners 23-19

CHUM/TORONTO
Nancy Krent
Leo Sayer
Alice Cooper
Beatles
HOT:
Rod Stewart 5-1
Kiss 3-2
Capt. & Tennille 9-6
Boston 11-8
Burton Cummings 15-11
Elton John 21-13
Spinners 19-14
Peter Frampton 25-17

WSAI/CINCINNATI
E. Alvin Davis
Aerosmith
Leo Sayer
HOT:
Rod Stewart 1-1
Capt. & Tennille 5-3
DeVozon & Botkin 11-7
Firefall 18-10
Boston 24-17
Bee Gees 25-19

KEZY/ANAHEIM
Rick Carroll
Boz Scaggs
Sylvers
Dickay Lee
McCoo & Davis
HOT:
Rod Stewart 1-1
Kiss 7-4
Boston 8-5
Alice Cooper 14-9
Firefall 23-18
ELO 26-19

13Q/PITTSBURGH
Dr. Serzynski
George Harrison
Queen
HOT:
Rod Stewart 1-1
Spinners 11-8
E. Humperdinck 23-10
Firefall 22-17

KSTP/MINNEAPOLIS
Rgh Sherwood
Spinners
McCoo & Davis
HOT:
Rod Stewart 1-1
Kiss 2-2
DeVozon & Botkin 8-3
Bee Gees 5-4
Peter Frampton 10-6
Firefall 11-8

WGCL/CLEVELAND
T.J. Lambert
Steven Bishop
Brick
HOT:
Donny & Marie
Hudson Brothers
Keen Brothers
D. Hall & J. Oates
Gladys Knight RA
HOT:
Rod Stewart 4-1
Alice Cooper 6-4
McCoo & Davis 13-7
Burton Cummings 17-11
Elton John 22-15
ELO 23-16
LTD 28-17

KCBQ/SAN DIEGO
Gerry Peterson
Spinners
Burton Cummings
HOT:
Firefall 11-6
Gordon Lightfoot 13-7
Capt. & Tennille 14-8
Stevie Wonder
"I Wish" "Lovely"
26-18

KJR/SEATTLE
Steve West
McCoo & Davis
ELO
Rod Stewart
"Get Back" (20th)
HOT:
Kiss 2-1
Rod Stewart 5-3
Bee Gees 10-5
Leo Sayer 13-7
Firefall 22-12

99X/NEW YORK
Lee Douglas
Dr. Buzzard
McCoo & Davis
Kiss
HOT:
Spinners 9-4
Gordon Lightfoot 10-5
Bee Gees 18-6
Commodores 14-7
Capt. & Tennille 19-12
Rod Stewart 29-15
Blue Oyster Cult 24-19

WHBQ/MEMPHIS
John Long
Sylvers
Brick
HOT:
Spinners 3-1
Peter Frampton 4-2
Commodores 5-3
Bee Gees 6-4
McCoo & Davis 9-7
Rod Stewart 20-12

KLIF/DALLAS
Jim Davis
Mac Davis
Leo Sayer
Lynyrd Skynyrd
HOT:
Rod Stewart 14-2
Boston 18-9
Bee Gees 17-10
Commodores 19-13

WRKO/BOSTON
Carol Singer
Commodores
Yvonne Elliman
Aerosmith
Donny & Marie
Abba
"Dancin"
HOT:
Bee Gees 1-1
Rod Stewart 11-4
Kiss 7-5
Leo Sayer 13-8
Burton Cummings 19-13
Spinners 20-15
E. Humperdinck 23-17
England Dan 24-19

KNUS/DALLAS
Randy Hames
Elton John
E. Humperdinck
LTD
HOT:
Rod Stewart 1-1
DeVozon & Botkin 10-2
Rick Dees 7-3
Bee Gees 13-8
Boston 17-10
England Dan 25-13
Leo Sayer 26-20

KRBE/HOUSTON
Clay Gish
Stille Young Band
Foghat (nites)
EW&F
George Harrison
Bread
HOT:
Rod Stewart 1-1
DeVozon & Botkin 5-3
Boston 9-6
Firefall 20-14
Gallagher & Lyle 29-17

KSLQ/ST. LOUIS
Scott Jones
None
HOT:
Rick Dees 2-1
Flash Cadillac 10-7
Boston 13-8
Alice Cooper 14-9
Rod Stewart 21-10

WBBQ/AUGUSTA
Bruce Stevens
Queen
Mary MacGregor
Easy Street
Dr. Hook
LTD
HOT:
Rod Stewart 1-1
Alice Cooper 4-3
Capt. & Tennille 8-4
Spinners 10-6
Boston 11-7
Hudson Bros. 22-18

WIFI/PHILADELPHIA
Bob Hamilton
None
HOT:
Rod Stewart 6-1
Spinners 12-9
Bee Gees 17-11

WLAN/NASHVILLE
Dick Kent
England Dan
E. Humperdinck
Lynyrd Skynyrd
McCoo & Davis
HOT:
Gordon Lightfoot 6-2
Firefall 7-3
Peter Frampton 8-4
Kiss 16-8
Burton Cummings 30-17

KTKT/TUCSDN
Ed Alexander
ELO
HOT:
Rod Stewart 3-1
Peter Frampton 5-3
Gordon Lightfoot 10-5
Kiss 11-8
Firefall 19-14

WDRG/HARTFORD
Jim English
Eric Clapton
Yvonne Elliman
George Harrison
HOT:
Rod Stewart 5-2
Boston 7-5
DeVozon & Botkin 14-8
England Dan 25-18

WAPE/JACKSONVILLE
Wayne Shayne
Tavares
Yvonne Elliman
Box Scaggs
Firefall
HOT:
Bee Gees 1-1
Boston 6-2
Commodores 5-3
Alice Cooper 17-12
Little River Band 19-13

WKIX/RALEIGH
Ron McKay
Brick
Yvonne Elliman
Stevie Wonder
HOT:
Wish
Bread
HOT:
Rod Stewart 2-1
Bee Gees 7-2
England Dan 15-5
DeVozon & Botkin 13-7
Spinners 19-12
Leo Sayer 29-21

KERN/BAKERSFIELD
Bob Harlow
Alice Cooper
HOT:
Rod Stewart 2-1
Steve Miller 5-3
Capt. & Tennille 8-5
DeVozon & Botkin 21-11
Spinners 20-16
Commodores 24-19

WBBF/ROCHESTER
Bob Savage
Laverne & Shirley
"Sixteen"
Artful Dodger
Foghat
Elton John
Ritchie Family
Starz
Crack The Sky
HOT:
England Dan 6-1
Burton Cummings 9-3
E. Humperdinck 12-8
Bee Gees 28-16
ELO 23-17
Liverpool Express 29-21

WOW/OMAHA
Tom Barsanti
Leo Sayer
Bee Gees
Elton John
HOT:
Steve Miller 3-2
Boston 9-5
Rod Stewart 11-6
Spinners 12-7
Firefall 15-10
Mary Kay Place 20-12

WBBQ/AUGUSTA
Bruce Stevens
Queen
Mary MacGregor
Easy Street
Dr. Hook
LTD
HOT:
Rod Stewart 1-1
Alice Cooper 4-3
Capt. & Tennille 8-4
Spinners 10-6
Boston 11-7
Hudson Bros. 22-18

WIFI/PHILADELPHIA
Bob Hamilton
None
HOT:
Rod Stewart 6-1
Spinners 12-9
Bee Gees 17-11

WLAN/NASHVILLE
Dick Kent
England Dan
E. Humperdinck
Lynyrd Skynyrd
McCoo & Davis
HOT:
Gordon Lightfoot 6-2
Firefall 7-3
Peter Frampton 8-4
Kiss 16-8
Burton Cummings 30-17

KTKT/TUCSDN
Ed Alexander
ELO
HOT:
Rod Stewart 3-1
Peter Frampton 5-3
Gordon Lightfoot 10-5
Kiss 11-8
Firefall 19-14

WDRG/HARTFORD
Jim English
Eric Clapton
Yvonne Elliman
George Harrison
HOT:
Rod Stewart 5-2
Boston 7-5
DeVozon & Botkin 14-8
England Dan 25-18

WAPE/JACKSONVILLE
Wayne Shayne
Tavares
Yvonne Elliman
Box Scaggs
Firefall
HOT:
Bee Gees 1-1
Boston 6-2
Commodores 5-3
Alice Cooper 17-12
Little River Band 19-13

WKIX/RALEIGH
Ron McKay
Brick
Yvonne Elliman
Stevie Wonder
HOT:
Wish
Bread
HOT:
Rod Stewart 2-1
Bee Gees 7-2
England Dan 15-5
DeVozon & Botkin 13-7
Spinners 19-12
Leo Sayer 29-21

KERN/BAKERSFIELD
Bob Harlow
Alice Cooper
HOT:
Rod Stewart 2-1
Steve Miller 5-3
Capt. & Tennille 8-5
DeVozon & Botkin 21-11
Spinners 20-16
Commodores 24-19

WBBF/ROCHESTER
Bob Savage
Laverne & Shirley
"Sixteen"
Artful Dodger
Foghat
Elton John
Ritchie Family
Starz
Crack The Sky
HOT:
England Dan 6-1
Burton Cummings 9-3
E. Humperdinck 12-8
Bee Gees 28-16
ELO 23-17
Liverpool Express 29-21

KROY/SACRAMENTO
Cleveland Wheeler
KC & Sunshine Band
"Comin'
HOT:
McCoo & Davis
HOT:
Rod Stewart 3-1
Boston 13-6
Bee Gees 14-11
Elton John 23-16
Sylvers 30-23

WMP/ST. LOUIS
Mike St. John
Stevie Wonder
"I Wish"
Foghat
HOT:
Peter Frampton 2-1
Rod Stewart 4-2
Boston 6-4
Spinners 9-5
Leo Sayer 11-6
Elton John 16-7
Burton Cummings 16-9
England Dan 19-14
E. Humperdinck 26-17
McCoo & Davis 25-18

WERC/BIRMINGHAM
Sheila Camp
Yvonne Elliman
Donny & Marie
HOT:
Rod Stewart 2-1
Peter Frampton 6-2
Alice Cooper 7-4
DeVozon & Botkin 10-5
Burton Cummings 12-8
E. Humperdinck 14-10
Spinners 19-14

KJRB/SPOKANE
Michael Christian
E. Humperdinck
Little River Band
Sylvers
Peter Frampton
"Something" (nites)
HOT:
Rod Stewart 6-3
Boston 7-4
Stevie Wonder
"Lovely" 16-9
Burton Cummings 21-15
Firefall 27-20
Elton John 28-21

WYRE/ANNAPOLIS
Joe Pachino
Robert Palmer
"Smart"
HOT:
Stevie Wonder
"As" "I Wish"
"Lovely" 1-1
Rod Stewart 6-2
Bee Gees 14-9
Firefall 13-10
Ritchie Family 15-11
Elton John 26-20

KFJZ/FORT WORTH
Danny Owen
Kiss
Blue Oyster Cult RA
Leo Sayer
Spinners
HOT:
Rod Stewart 1-1
Capt. & Tennille 3-2
Heart 5-3
Bee Gees 12-7
Boston 14-11
England Dan 19-14

KIMN/DENVER
Ed Groene
Beatles
ELO
HOT:
Rod Stewart 5-2
Boston 9-5
Peter Frampton 10-6
Bee Gees 12-8
Spinners 16-12
Burton Cummings 19-13
Alice Cooper 22-15
McCoo & Davis 30-22

WCOL/COLUMBUS OH
Dave Bishop
Aerosmith
Donny & Marie
Bread
HOT:
Rod Stewart 3-1
Bee Gees 9-6
Osmonds 17-10
Burton Cummings 21-13
McCoo & Davis 24-16
Leo Sayer 27-20

WSPA/SAVANNAH
Jerry Rogers
Aerosmith
Bread
HOT:
Kiss 6-4
Bee Gees 8-5
DeVozon & Botkin 13-9
Brick 17-11
Spinners 19-16

WZUU/MILWAUKEE
Chris Curtis
Walter Murphy
Silver
"Memory"
HOT:
Rod Stewart 2-1
Alice Cooper 4-2
Bee Gees 11-4
Firefall 10-5
England Dan 13-8
Leo Sayer 18-13

WNDE/INDIANAPOLIS
Kavin Murphy
Alice Cooper
Burton Cummings
HOT:
Rod Stewart 6-1
DeVozon & Botkin 16-6
Bay City Rollers 14-7
Steve Miller 18-12
Boston 29-13
Elton John 30-14
Leo Sayer 26-16

WMAK/NASHVILLE
Phil Stanley
Bread
McCoo & Davis
HOT:
Rod Stewart 11-1
Bee Gees 6-2
Firefall 10-4
Alice Cooper 15-10
Leo Sayer 18-12
Boston 21-16
Burton Cummings 24-19

WAKY/LOUISVILLE
John Rendolph
Eric Clapton
Ted Nugent
HOT:
Rod Stewart 1-1
England Dan 10-5
Elton John 26-10
Bee Gees 13-11

WJDX/JACKSON
Dave Perkins
Ritchie Family
Brick
HOT:
Rod Stewart 1-1
Flash Cadillac 6-4
Sylvers 15-8
Spinners 12-9
Elton John 20-11
McCoo & Davis 24-14
Burton Cummings 21-15

KYNO/FRESNO
Kris Van Kamp
Mary MacGregor (days)
HOT:
Rod Stewart 1-1
Bay City Rollers 9-5
Boston 10-6
Kiss 13-9
McCoo & Davis 29-23

WIFE/INDIANAPOLIS
Jerry Staele
McCoo & Davis
Barry Manilow
Mary MacGregor
Robin Trower
"Caledonia" (nites)
Elton John
"Bite" (nites)
HOT:
Rod Stewart 8-1
Spinners 13-6
Steve Miller 17-9
DeVozon & Botkin 29-10

WLCY/TAMPA
Ben Christopher
Parliament
Barkays
George Harrison
Burton Cummings
HOT:
Rod Stewart 1-1
Capt. & Tennille 3-2
Firefall 6-3
England Dan 19-4
DeVozon & Botkin 13-6
Bee Gees 12-7
Boston 20-11
Ritchie Family 23-13

WPEZ/PITTSBURGH
Charlie Lake
Brick
McCoo & Davis
Box Scaggs
Styx
HOT:
Rod Stewart 1-1
Capt. & Tennille 3-2
Spinners 14-6
Boston 13-11
Stevie Wonder
"I Wish" 17-14
Firefall 24-17

WBW/ORLANDO
Tom West
George Harrison (nites)
England Dan
Tavares
Brick
HOT:
Rod Stewart 2-1
Ritchie Family 6-4
Sylvers 8-5
Boston 15-10
Elton John
"If There's" 20-15
Burton Cummings 23-15
Leo Sayer 25-16
Firefall 24-19
Alice Cooper 33-23
Elton John 32-26

WFLI/CHATTANOOGA
Jim Pirkle
Eric Clapton
Sylvers
Rick Springfield
HOT:
Burton Cummings 8-3
Amazing Rhythm Aces 7-5
McCoo & Davis 13-9

KNDE/SACRAMENTO
Diene Cartwright
DeVozon & Botkin
HOT:
Rod Stewart 9-1
Capt. & Tennille 12-5
Boston 16-9
Leo Sayer 26-10
Commodores 22-15

KAAY/LITTLE ROCK
Dick Downes
E. Humperdinck
HOT:
Boston 15-4
Rod Stewart 13-5
Burton Cummings 19-8

Z93/ATLANTA
Dale O'Brien
Stevie Wonder
"I Wish"
HOT:
Yvonne Elliman
HOT:
Rod Stewart 1-1
Capt. & Tennille 6-3
Burton Cummings 13-6
England Dan 17-12
Spinners 22-16

K100/LOS ANGELES
Denisa Gorman
Bread
George Harrison
HOT:
Rod Stewart 1-1
Abba 4-3
Leo Sayer 13-9
Bee Gees 14-10
Alice Cooper 17-13

KBQK/KANSAS CITY
Bobby Laurence
Burton Cummings
Manfred Mann
HOT:
Rod Stewart 8-1
Peter Frampton 20-7
Bee Gees 23-16
Spinners 25-19
England Dan 28-20

KINT/EL PASO
J.J. Mitchell
Leo Sayer
HOT:
Steve Miller 3-1
Rod Stewart 10-6
Firefall 13-9
Boston 15-11

WIN/CANTON
B.J. Quinn
England Dan
Elton John
HOT:
Rod Stewart 4-1
Peter Frampton 5-3
Kiss 6-4
Boston 14-9
Bee Gees 15-10

B100/SAN DIEGO
Bobby Rich
Tavares
Eric Clapton
Yvonne Elliman
HOT:
Rod Stewart 2-1
Kiss 5-3
Firefall 8-4
Capt. & Tennille 16-10
Spinners 20-13
England Dan 24-16

KLEO/WICHITA
Ken Clifford
Elton John
Sylvers
Aerosmith
HOT:
Rod Stewart 6-2
Abba 14-9
Spinners 16-11
Alan Parsons 23-13

WNOE/NEW ORLEANS
Kevin O'Brien
Aerosmith
Led Zepplin
"Stairway"
HOT:
Queer
Bread
HOT:
Boston 15-10
Elton John
"If There's" 20-15
Burton Cummings 23-15
Leo Sayer 23-19

KING/SEATTLE
Rob Conrad
Alice Cooper
ELO
Queen
HOT:
Leo Sayer 14-7
Boston 12-9
Firefall 15-12
Spinners 25-17

WFLI/CHATTANOOGA
Jim Pirkle
Eric Clapton
Sylvers
Rick Springfield
HOT:
Burton Cummings 8-3
Amazing Rhythm Aces 7-5
McCoo & Davis 13-9

KNDE/SACRAMENTO
Diene Cartwright
DeVozon & Botkin
HOT:
Rod Stewart 9-1
Capt. & Tennille 12-5
Boston 16-9
Leo Sayer 26-10
Commodores 22-15

KAAY/LITTLE ROCK
Dick Downes
E. Humperdinck
HOT:
Boston 15-4
Rod Stewart 13-5
Burton Cummings 19-8

Z93/ATLANTA
Dale O'Brien
Stevie Wonder
"I Wish"
HOT:
Yvonne Elliman
HOT:
Rod Stewart 1-1
Capt. & Tennille 6-3
Burton Cummings 13-6
England Dan 17-12
Spinners 22-16

K100/LOS ANGELES
Denisa Gorman
Bread
George Harrison
HOT:
Rod Stewart 1-1
Abba 4-3
Leo Sayer 13-9
Bee Gees 14-10
Alice Cooper 17-13

KBQK/KANSAS CITY
Bobby Laurence
Burton Cummings
Manfred Mann
HOT:
Rod Stewart 8-1
Peter Frampton 20-7
Bee Gees 23-16
Spinners 25-19
England Dan 28-20

KINT/EL PASO
J.J. Mitchell
Leo Sayer
HOT:
Steve Miller 3-1
Rod Stewart 10-6
Firefall 13-9
Boston 15-11

WIN/CANTON
B.J. Quinn
England Dan
Elton John
HOT:
Rod Stewart 4-1
Peter Frampton 5-3
Kiss 6-4
Boston 14-9
Bee Gees 15-10

B100/SAN DIEGO
Bobby Rich
Tavares
Eric Clapton
Yvonne Elliman
HOT:
Rod Stewart 2-1
Kiss 5-3
Firefall 8-4
Capt. & Tennille 16-10
Spinners 20-13
England Dan 24-16

KLEO/WICHITA
Ken Clifford
Elton John
Sylvers
Aerosmith
HOT:
Rod Stewart 6-2
Abba 14-9
Spinners 16-11
Alan Parsons 23-13

WNOE/NEW ORLEANS
Kevin O'Brien
Aerosmith
Led Zepplin
"Stairway"
HOT:
Queer
Bread
HOT:
Boston 15-10
Elton John
"If There's" 20-15
Burton Cummings 23-15
Leo Sayer 23-19

KING/SEATTLE
Rob Conrad
Alice Cooper
ELO
Queen
HOT:
Leo Sayer 14-7
Boston 12-9
Firefall 15-12
Spinners 25-17

WFLI/CHATTANOOGA
Jim Pirkle
Eric Clapton
Sylvers
Rick Springfield
HOT:
Burton Cummings 8-3
Amazing Rhythm Aces 7-5
McCoo & Davis 13-9

KNDE/SACRAMENTO
Diene Cartwright
DeVozon & Botkin
HOT:
Rod Stewart 9-1
Capt. & Tennille 12-5
Boston 16-9
Leo Sayer 26-10
Commodores 22-15

KAAY/LITTLE ROCK
Dick Downes
E. Humperdinck
HOT:
Boston 15-4
Rod Stewart 13-5
Burton Cummings 19-8

Z93/ATLANTA
Dale O'Brien
Stevie Wonder
"I Wish"
HOT:
Yvonne Elliman
HOT:
Rod Stewart 1-1
Capt. & Tennille 6-3
Burton Cummings 13-6
England Dan 17-12
Spinners 22-16

K100/LOS ANGELES
Denisa Gorman
Bread
George Harrison
HOT:
Rod Stewart 1-1
Abba 4-3
Leo Sayer 13-9
Bee Gees 14-10
Alice Cooper 17-13

KBQK/KANSAS CITY
Bobby Laurence
Burton Cummings
Manfred Mann
HOT:
Rod Stewart 8-1
Peter Frampton 20-7
Bee Gees 23-16
Spinners 25-19
England Dan 28-20

KINT/EL PASO
J.J. Mitchell
Leo Sayer
HOT:
Steve Miller 3-1
Rod Stewart 10-6
Firefall 13-9
Boston 15-11

WIN/CANTON
B.J. Quinn
England Dan
Elton John
HOT:
Rod Stewart 4-1
Peter Frampton 5-3
Kiss 6-4
Boston 14-9
Bee Gees 15-10

B100/SAN DIEGO
Bobby Rich
Tavares
Eric Clapton
Yvonne Elliman
HOT:
Rod Stewart 2-1
Kiss 5-3
Firefall 8-4
Capt. & Tennille 16-10
Spinners 20-13
England Dan 24-16

KLEO/WICHITA
Ken Clifford
Elton John
Sylvers
Aerosmith
HOT:
Rod Stewart 6-2
Abba 14-9
Spinners 16-11
Alan Parsons 23-13

WNOE/NEW ORLEANS
Kevin O'Brien
Aerosmith
Led Zepplin
"Stairway"
HOT:
Queer
Bread
HOT:
Boston 15-10
Elton John
"If There's" 20-15
Burton Cummings 23-15
Leo Sayer 23-19

KING/SEATTLE
Rob Conrad
Alice Cooper
ELO
Queen
HOT:
Leo Sayer 14-7
Boston 12-9
Firefall 15-12
Spinners 25-17

WFLI/CHATTANOOGA
Jim Pirkle
Eric Clapton
Sylvers
Rick Springfield
HOT:
Burton Cummings 8-3
Amazing Rhythm Aces 7-5
McCoo & Davis 13-9

KNDE/SACRAMENTO
Diene Cartwright
DeVozon & Botkin
HOT:
Rod Stewart 9-1
Capt. & Tennille 12-5
Boston 16-9
Leo Sayer 26-10
Commodores 22-15

KAAY/LITTLE ROCK
Dick Downes
E. Humperdinck
HOT:
Boston 15-4
Rod Stewart 13-5
Burton Cummings 19-8

Z93/ATLANTA
Dale O'Brien
Stevie Wonder
"I Wish"
HOT:
Yvonne Elliman
HOT:
Rod Stewart 1-1
Capt. & Tennille 6-3
Burton Cummings 13-6
England Dan 17-12
Spinners 22-16

K100/LOS ANGELES
Denisa Gorman
Bread
George Harrison
HOT:
Rod Stewart 1-1
Abba 4-3
Leo Sayer 13-9
Bee Gees 14-10
Alice Cooper 17-13

KBQK/KANSAS CITY
Bobby Laurence
Burton Cummings
Manfred Mann
HOT:
Rod Stewart 8-1
Peter Frampton 20-7
Bee Gees 23-16
Spinners 25-19
England Dan 28-20

KINT/EL PASO
J.J. Mitchell
Leo Sayer
HOT:
Steve Miller 3-1
Rod Stewart 10-6
Firefall 13-9
Boston 15-11

WIN/CANTON
B.J. Quinn
England Dan
Elton John
HOT:
Rod Stewart 4-1
Peter Frampton 5-3
Kiss 6-4
Boston 14-9
Bee Gees 15-10

B100/SAN DIEGO
Bobby Rich
Tavares
Eric Clapton
Yvonne Elliman
HOT:
Rod Stewart 2-1
Kiss 5-3
Firefall 8-4
Capt. & Tennille 16-10
Spinners 20-13
England Dan 24-16

KLEO/WICHITA
Ken Clifford
Elton John
Sylvers
Aerosmith
HOT:
Rod Stewart 6-2
Abba 14-9
Spinners 16-11
Alan Parsons 23-13

PARALLEL THREE

WNAM/NEENAH
Jason Page
Elton John
Sylvers (nites)
HOT:
Kiss 2-1
Rod Stewart 6-3
Burton Cummings 13-8
England Dan 17-11

WVLC/LEXINGTON
Joe Woods
Elton John
Sylvers
LTD
David Dundas
HOT:
Commodores 4-1
Firefall 9-3
Rod Stewart 17-7
Spinners 15-10
England Dan 23-15
Burton Cummings 29-17
Leo Sayer 30-23

WORG/ORANGEBURG
Bill Poston
Eric Clapton
Hudson Bros
HOT:
Kiss 5-3
England Dan 10-7
Boston 13-9

WSPT/STEVENS POINT
Pat Martin
Yvonne Elliman
Hudson Bros
McCoo & Davis
Laverne & Shirley
"Sixteen"
Rod Stewart
"Get Back" (20th)
HOT:
Alice Cooper 6-3
Kenny Nolan 9-4
England Dan 12-8
Boston 15-9
Leo Sayer 19-11
Styx 27-20

KEWI/TOPEKA
Bruce Wayne
Manfred Mann
HOT:
Kiss 11-4
Rod Stewart 14-7
Bee Gees 15-9
Commodores 22-17
England Dan 24-18

KENO/LAS VEGAS
Richard Clear
McCoo & Davis
Commodores
ELO
HOT:
Spinners 8-4
Bee Gees 10-6
Kiss 16-7
Elton John 30-22

WYND/SARASOTA
Mike McKay
Firefall
DeVozon & Botkin
HOT:
Capt. & Tennille 5-1
Rod Stewart 13-2
Peter Frampton 9-3
Commodores 16-10
Kiss 21-18
Abba 23-19

WCGQ/COLUMBUS
Scott Miller
Tavares
Gene Cotton
HOT:
Rod Stewart 1-1
Alice Cooper 6-4
Boston 11-7
England Dan 12-9
Yvonne Elliman 15-11
Leo Sayer 17-12
ELO 24-16

WNOE/NEW ORLEANS
Kevin O'Brien
Aerosmith
Led Zepplin
"Stairway"
HOT:
Queer
Bread
HOT:
Boston 15-10
Elton John
"If There's" 20-15
Burton Cummings 23-15
Leo Sayer 23-19

KING/SEATTLE
Rob Conrad
Alice Cooper
ELO
Queen
HOT:
Leo Sayer 14-7
Boston 12-9
Firefall 15-12
Spinners 25-17

WFLI/CHATTANOOGA
Jim Pirkle
Eric Clapton
Sylvers
Rick Springfield
HOT:
Burton Cummings 8-3
Amazing Rhythm Aces 7-5
McCoo & Davis 13-9

KNDE/SACRAMENTO
Diene Cartwright
DeVozon & Botkin
HOT:
Rod Stewart 9-1
Capt. & Tennille 12-5
Boston 1

The Hottest:

Rod Stewart

Boston

Leo Sayer

Bee Gees

Burton Cummings

PARALLEL THREE

- | | | | |
|---|---|---|--|
| KILE/GALVESTON
Ken Rush | WLOF/ORLANDO
John Scott | KWHP/OKLAHOMA CITY
Jim Wood | KSLS/SAN LUIS OBISPO
John Tobin |
| Donny & Marie
Foghat
Lou Rawls
Gene Cotton
HOT:
Abba 2-1
Boston 4-2
Leo Sayer 5-3
Spinners 10-6
Burton Cummings 12-8
Alice Cooper 17-10 | McCoo & Davis
HOT:
Rod Stewart 1-1
Ritchie Family 4-2
Leo Sayer 19-9
Spinners 25-19 | Paul Davis
George Harrison
Bread
Queen
HOT:
Peter Frampton 2-1
Rod Stewart 8-4
England Dan 16-10 | E. Humperdinck *
Gene Cotton
Sylvers
Steve Miller
"Eagle"
HOT:
Rod Stewart 1-1
Boston 11-5
Leo Sayer 16-11
Alice Cooper 17-13 |
| Z96/GRAND RAPIDS
Skip Essex | WSAR/FALL RIVER
Curt Hansen | WICC/BRIDGEPORT
Tony Aurtiore | |
| George Harrison
D. Hall & J. Oates
EW&F
Manfred Mann
Doobie Brothers
HOT:
Rod Stewart 5-1
Kiss 6-3
Burton Cummings 19-10
Capt. & Tennille 20-15
Commodores 24-19 | George Harrison
Rose Royce
Robert Palmer
"Smart"
Queen
Kiss
"Luck"
HOT:
Tavares 2-1
E. Humperdinck 20-4
Leo Sayer 14-9
Elton John 15-10
Firefall 17-14
Spinners 18-15
ELO 24-19
England Dan 30-21 | Lynyrd Skynyrd
Olivia
David Dundas
Kenny Nolan
HOT:
Gordon Lightfoot 2-1
Steve Miller 8-2
Capt. & Tennille 9-5
Ritchie Family 10-6
Kiss 12-7
Rod Stewart 14-8
Boston 23-13
Commodores 27-18 | |
| WISE/ASHEVILLE
Mark St. John | WOSH/OSHKOSH
Dan Davis | WJON/ST. CLOUD
Tom Kay | |
| Bread
Brick
Gene Cotton
HOT:
Rod Stewart 1-1
Boston 4-2
Firefall 11-5
Leo Sayer 24-16
E. Humperdinck 26-20 | Elton John
Sylvers
Kenny Nolan
LTD
E. Humperdinck
HOT:
Rod Stewart 2-1
Kiss 4-2
Boston 7-4
Spinners 9-7
Bee Gees 10-8
Leo Sayer 17-10
Alice Cooper 19-11
David Dundas 24-19
Yvonne Elliman 29-21 | Eric Clapton
Mary MacGregor
Mary Kay Place
HOT:
Abba 3-1
Rod Stewart 18-9 | |
| WOHO/TOLEDO
Tom Anderson | 98Q/VIDALIA
John Shomby | WSGN/BIRMINGHAM
Bill Thomas | |
| Sylvers
ELO
Osmonds
John Travolta
HOT:
Steve Miller 2-1
Haart 8-4
Gordon Lightfoot 9-5
Blue Oyster Cult 10-6
Kiss 13-8
Bee Gees 14-9
Commodores 26-19 | George Harrison
Yvonne Elliman
Kenny Nolan
Ted Nugent
HOT:
Rod Stewart 1-1
Alice Cooper 4-2
England Dan 10-7
Brick 18-10
Leo Sayer 26-14
Lynyrd Skynyrd 20-15
E. Humperdinck 38-18 | Bread
Stevie Wonder
"I Wish"
Kenny Nolan
HOT:
Leo Sayer 8-4
Burton Cummings 10-5
England Dan 12-8
Boston 15-9
Spinners 22-16 | |
| KDON/SALINAS
Arthur W. Bell | WRFC/ATHENS
Steve Davis | KHFI/AUSTIN
Jack Starr | |
| ELO
Beatles
Kenny Nolan
Doobie Brothers
HOT:
Kiss 4-2
DeVozon & Botkin 7-3
Rod Stewart 12-8
Yvonne Elliman 14-10
Bee Gees 18-11
Alice Cooper 22-14
Leo Sayer 24-17
Styx 30-23 | EW&F
Barkays
Boz Scaggs
"What" & "Georgia"
Kenny Nolan
Starbuck
Easy Street
HOT:
Rod Stewart 1-1
Johnny Bristol 5-3
England Dan 11-6
Burton Cummings 12-7
Brick 20-8
Alice Cooper 16-10
Boston 24-16
Stevie Wonder
"Wish" & "Lovely"
33-17
Tyrone Davis 31-18 | Beatles
Boz Scaggs
Ted Nugent
HOT:
Rod Stewart 1-1
Boston 2-2
Peter Frampton 6-3
DeVozon & Botkin 12-7
Alice Cooper 15-11
Leo Sayer 17-12
Stevie Wonder
"I Wish" 23-17 | |
| WAKX/DULUTH
Bruce McGregor | KDZA/PUEBLO
Rip Van Winkle | WAAY/HUNTSVILLE
Bob Baron | |
| Spinners
Leo Sayer
George Harrison
HOT:
Firefall 6-3
Abba 7-4
Rod Stewart 14-5
DeVozon & Botkin 13-7
Little River Band 23-18 | Eric Clapton
David Dundas
Kenny Nolan
Beatles
HOT:
Rod Stewart 11-3
Bee Gees 8-5
Firefall 9-6
DeVozon & Botkin 12-8
Boston 14-9
ELO 27-22
Elton John 29-23
Commodores 32-25
McCoo & Davis 37-26 | Mary MacGregor
John Travolta
HOT:
Rod Stewart 6-1
Spinners 8-2
Burton Cummings 7-3
England Dan 9-5
Firefall 10-6
Sylvers 14-7
Leo Sayer 19-8
E. Humperdinck 18-10 | |
| WCKS/COCOA BEACH
Michael Stone | WGUY/BANGOR
Mark Laurence | KRSF/SALT LAKE CITY
Alan Hegue | |
| Mary MacGregor
Kenny Nolan
David Dundas
Beatles
HOT:
Rod Stewart 1-1
Capt. & Tennille 4-2
Spinners 12-4
Boston 10-6
Bee Gees 11-7
DeVozon & Botkin 16-10
Leo Sayer 21-12
Yvonne Elliman 25-17
McCoo & Davis 29-18
Burton Cummings 28-20 | John Travolta
McCoo & Davis
Kenny Nolan
Mary MacGregor
HOT:
Rod Stewart 1-1
David Dundas 6-3
Firefall 7-4
Blue Oyster Cult 8-6
Burton Cummings 17-9
England Dan 16-12
Spinners 24-16 | Mary MacGregor
John Travolta
HOT:
Rod Stewart 6-1
Spinners 8-2
Burton Cummings 7-3
England Dan 9-5
Firefall 10-6
Sylvers 14-7
Leo Sayer 19-8
E. Humperdinck 18-10 | |
| WEEO/WAYNEBORO
Bill Matthews | KKXL/GRAND FORKS
Bob Hooper | WJBO/PORTLAND
Jeff Ryder | |
| Kenny Nolan
Terry Cashman
Beatles
Brick
HOT:
Gordon Lightfoot 3-1
Capt. & Tennille 4-2
Rod Stewart 13-6
Boston 16-12
Burton Cummings 23-18 | John Travolta
McCoo & Davis
Beatles
HOT:
Rod Stewart 3-1
Burton Cummings 4-1
Leo Sayer 11-5
Bee Gees 12-9
Funky Kings 16-10
Mary MacGregor 23-14
Spinners 27-18
Yvonne Elliman 29-20 | ELO
George Harrison
Styx
HOT:
Rod Stewart 1-1
Kiss 7-3
Alice Cooper 13-7
Leo Sayer 19-10
Beatles 24-17 | |
| KCBN/RENO
Red Mountain | | KJOY/STOCKTON
David Kraham | |
| Merlene Delaney
George Harrison
Dickey Lee (days)
Cliff Richard
"Ask"
James Taylor
HOT:
Spinners 5-3
David Dundas 9-5
Leo Sayer 13-8
Sylvers 23-14 | | Jefferson Starship
Johnny Bristol
Dickey Lee
George Harrison
Richie Havens
HOT:
Rod Stewart 1-1
Burton Cummings 4-2
Leo Sayer 5-3
Norman Connors 6-4
Funky Kings 11-7
Stevie Wonder
"I Wish" 13-9
ELO 15-10
David Dundas 21-13
LTD 27-16
Elton John 28-20 | |



A sure-fire single
from Canada's
hottest group
APRIL WINE

from their current LP
**THE WHOLE WORLD'S
GOIN' CRAZY**

LONDON PS 675

APRIL WINE
**THE WHOLE
WORLD'S
GOIN' CRAZY**

GIMME LOVE
CHILD'S GARDEN
WINGS OF LOVE
MARJORIE



PS 675



PARALLEL ONE PLAYLISTS

NORTHEAST



- 1 RICK DEES
- 2 CHICAGO
- 3 STEVE MILLER
- 4 GORDON LIGHTFOOT
- 5 SPINNERS
- 6 ABBA
- 7 BEE GEES
- 8 HALL & OATES
- 9 COMMODORES
- 10 WALTER MURPHY
- 11 CAPTAIN & TENNILLE
- 12 WILD CHERRY
- 13 ORLEANS
- 14 HEART
- 15 ROD STEWART
- 16 BOSTON
- 17 KISS
- 18 PETER FRAMPTON
- 19 ELTON JOHN

ADDS: 15
FIREBALL
ENGLAND DAN



- 1 ENGELBERT
- 2 ROD STEWART
- 3 CAPTAIN & TENNILLE
- 4 BURTON CUMMINGS
- 5 ABBA
- 6 ALICE COOPER
- 7 DE VORZON & BOTKIN
- 8 KISS
- 9 STEVE MILLER
- 10 ENGLAND DAN
- 11 SPINNERS
- 12 LEO SAYER
- 13 RICK DEES
- 14 FIREBALL
- 15 BOZ SCAGGS
- 16 ELTON JOHN
- 17 PETER FRAMPTON
- 18 BAY CITY ROLLERS
- 19 YVONNE ELLIMAN
- 20 HEART
- 21 DAVID LAFLAMME
- 22 CHICAGO
- 23 GORDON LIGHTFOOT
- 24 BURTON CUMMINGS
- 25 BEATLES
- 26 WILD CHERRY
- 27 LAVERNE & SHIRLEY
- 28 ELO
- 29 RITCHEE FAMILY
- 30

ADDS: 27, 30
GEORGE HARRISON
STEVIE WONDER ("Wish")
FOGHAT

ON: ERIC CLAPTON
CRACK THE SKY



- 1 RICK DEES
- 2 CHICAGO
- 3 STEVE MILLER
- 4 SPINNERS
- 5 GORDON LIGHTFOOT
- 6 BEE GEES
- 7 COMMODORE COMMODORES
- 8 ABBA
- 9 HALL & OATES
- 10 HEART
- 11 WALTER MURPHY
- 12 CAPTAIN & TENNILLE
- 13 ORLEANS
- 14 WILD CHERRY
- 15 ROD STEWART
- 16 BAY CITY ROLLERS
- 17 RITCHEE FAMILY
- 18 CHICAGO
- 19 BOSTON
- 20 BAY CITY ROLLERS
- 21 BLUE OYSTER CULT
- 22 DR BUZZARD
- 23 KC & SUNSHINE BAND
- 24 ORLEANS
- 25 MC COO & DAVIS
- 26 PETER R. FRAMPTON
- 27 CLIFF RICHARD
- 28 DR HOOK
- 29 ENGLAND DAN (old)
- 30 LINDA RONSTADT
- 31 ELTON JOHN
- 32 KISS
- 33

ADDS: 20, 23, 30
STEVIE WONDER ("Wish")

ON:



- 1 AEROSMITH
- 2 ROD STEWART
- 3 KISS
- 4 CHICAGO
- 5 PETER FRAMPTON
- 6 CAPTAIN & TENNILLE
- 7 GORDON LIGHTFOOT
- 8 HEART
- 9 BOZ SCAGGS
- 10 BOSTON
- 11 BEE GEES
- 12 STEVE MILLER
- 13 FIREBALL
- 14 HALL & OATES
- 15 BLAZE
- 16 CLIFF RICHARD
- 17 WALTER MURPHY
- 18 ELTON JOHN
- 19 LEO SAYER
- 20 SPINNERS
- 21 LINDA RONSTADT
- 22 BLUE OYSTER CULT
- 23 WILD CHERRY
- 24 ENGLAND DAN
- 25 ELTON JOHN
- 26 RICK DEES
- 27 ORLEANS
- 28 DR HOOK
- 29 ENGLAND DAN (old)
- 30 PETER FRAMPTON (old)
- 31 JEFFERSON STARSHIP (old)

ADDS: 1
ALICE COOPER
STEVIE WONDER ("Lovely")

ON: BEACH BOYS (new)



- 1 MC COO & DAVIS
- 2 CHICAGO
- 3 ROD STEWART
- 4 SPINNERS
- 5 ALICE COOPER
- 6 CAPTAIN & TENNILLE
- 7 RICK DEES
- 8 BOSTON
- 9 BURTON CUMMINGS
- 10 COMMODORES
- 11 LTD
- 12 DR HOOK
- 13 GORDON LIGHTFOOT
- 14 NATALIE COLE
- 15 ABBA
- 16 TYRONE DAVIS
- 17 LEO SAYER
- 18 WALTER MURPHY
- 19 KEANE BROS
- 20 DENICE WILLIAMS
- 21 ENGELBERT
- 22 AL GREEN
- 23 ELO
- 24 KISS
- 25 DDIA COATES & PAUL ANKA
- 26 STEVIE WONDER ("Wish")
- 27 BLUE OYSTER CULT
- 28 STEVE MILLER
- 29 ENGLAND DAN
- 30 BOB SEGER ("Night")

ADDS: JOHNNY BRISTOL
ROSE ROYCE



- 1 CHICAGO
- 2 CAPTAIN & TENNILLE
- 3 STEVE MILLER
- 4 ROD STEWART
- 5 RITCHEE FAMILY
- 6 WALTER MURPHY
- 7 KISS
- 8 WILD CHERRY
- 9 GORDON LIGHTFOOT
- 10 HEART
- 11 CLIFF RICHARD
- 12 SPINNERS
- 13 DE VORZON & BOTKIN
- 14 BOSTON
- 15 ORLEANS
- 16 PETER FRAMPTON
- 17 ENGELBERT
- 18 KC & SUNSHINE BAND
- 19 EARTH WIND & FIRE
- 20 ALICE COOPER
- 21 ENGLAND DAN
- 22 ELTON JOHN
- 23 MC COO & DAVIS
- 24 TERRY CASHMAN
- 25 LINDA RONSTADT

ADDS: FIREBALL
LEO SAYER
ELO



- 1 ROD STEWART
- 2 CAPTAIN & TENNILLE
- 3 MC COO & DAVIS
- 4 SPINNERS
- 5 BOSTON
- 6 KISS
- 7 BEE GEES
- 8 STEVE MILLER
- 9 GORDON LIGHTFOOT
- 10 DE VORZON & BOTKIN
- 11 FIREBALL
- 12 PETER FRAMPTON
- 13 RITCHEE FAMILY
- 14 LEO SAYER
- 15 ALICE COOPER
- 16 ENGLAND DAN
- 17 ELTON JOHN
- 18 BURTON CUMMINGS
- 19 BAY CITY ROLLERS
- 20 ELO
- 21 CHICAGO
- 22 HEART
- 23 ENGELBERT
- 24 COMMODORES
- 25 YVONNE ELLIMAN
- 26 ABBA
- 27 LTD
- 28 LITTLE RIVER BAND
- 29 DAVID DUNDAS
- 30 SYLVERS

ADDS: 30
KENNY NDLAN

ON: BRICK
AEROSMITH
LYNYRD SKYNYRD
KODOL & GANG



- 1 ROD STEWART
- 2 GORDON LIGHTFOOT
- 3 SPINNERS
- 4 ABBA
- 5 CHICAGO
- 6 RICK DEES
- 7 ORLEANS
- 8 BLUE OYSTER CULT
- 9 BOSTON
- 10 CAPTAIN & TENNILLE
- 11 RITCHEE FAMILY
- 12 HALL & OATES
- 13 BAY CITY ROLLERS
- 14 BLUE OYSTER CULT
- 15 WALTER MURPHY
- 16 BARRY MANILOW
- 17 DR BUZZARD
- 18 WILD CHERRY
- 19 ABBA
- 20 ALICE COOPER

ADDS: ELTON JOHN
FIREBALL

ON: COMMODORES
ENGLAND DAN
ROD STEWART (LP-- ("Cut"))
STEVIE WONDER (LP-- ("Wish", "Lovely"))
BOZ SCAGGS (LP-- ("Lido"))
ERIC CLAPTON (LP-- ("Carnival"))



Position 63

- 1 ROD STEWART
- 2 STEVE MILLER
- 3 CAPTAIN & TENNILLE
- 4 RICK DEES
- 5 CHICAGO
- 6 FIREBALL
- 7 DE VORZON & BOTKIN
- 8 WILD CHERRY
- 9 BEE GEES
- 10 HALL & OATES
- 11 KISS
- 12 GORDON LIGHTFOOT
- 13 BAY CITY ROLLERS
- 14 PETER FRAMPTON
- 15 HEART
- 16 DR HOOK
- 17 BOSTON
- 18 BLUE OYSTER CULT
- 19 WALTER MURPHY
- 20 LINDA RONSTADT
- 21 ELTON JOHN
- 22 CLIFF RICHARD
- 23 ORLEANS
- 24 BOZ SCAGGS
- 25 FUNKY KINGS
- 26 ENGLAND DAN (old)
- 27 ELTON JOHN
- 28 JEFFERSON STARSHIP (old)
- 29 VICKI SUE ROBINSON (old)
- 30 PETER FRAMPTON (old)

ADDS: None



- 1 ROD STEWART
- 2 KISS
- 3 DE VORZON & BOTKIN
- 4 BEE GEES
- 5 CAPTAIN & TENNILLE
- 6 ALICE COOPER
- 7 STEVE MILLER
- 8 FIREBALL
- 9 BOSTON
- 10 CHICAGO
- 11 ALICE COOPER
- 12 ELTON JOHN
- 13 ENGLAND DAN
- 14 BLUE OYSTER CULT
- 15 ABBA
- 16 ELO
- 17 LEO SAYER
- 18 BURTON CUMMINGS
- 19 HEART
- 20 DAVID DUNDAS
- 21 SPINNERS
- 22 MC COO & DAVIS
- 23 HALL & OATES

ADDS: 21, 22
HALL & OATES ("Rich")
LYNYRD SKYNYRD
LED ZEPPELIN ("Stairway")
HALL & OATES ("Wang")

SOUTH



- 1 ROD STEWART
- 2 BRICK
- 3 BOSTON
- 4 KISS
- 5 STEVE MILLER
- 6 CAPTAIN & TENNILLE
- 7 RICK DEES
- 8 GORDON LIGHTFOOT
- 9 SPINNERS
- 10 HEART
- 11 PETER FRAMPTON
- 12 DE VORZON & BOTKIN
- 13 COMMODORES
- 14 BOZ SCAGGS
- 15 HALL & OATES
- 16 BAY CITY ROLLERS
- 17 BEE GEES
- 18 CLIFF RICHARD
- 19 ALICE COOPER
- 20 LEO SAYER

ADDS: 19, 20
ON (Nine): STEVIE WONDER ("Wish")
MC COO & DAVIS
EARTH WIND & FIRE (new)
BARKAYS
EMOTIONS
RONNIE DYSON



- 1 DE VORZON & BOTKIN
- 2 ROD STEWART
- 3 CAPTAIN & TENNILLE
- 4 RICK DEES
- 5 WILD CHERRY
- 6 STEVE MILLER
- 7 HEART
- 8 GORDON LIGHTFOOT
- 9 BOSTON
- 10 BEE GEES
- 11 PETER FRAMPTON
- 12 CHICAGO
- 13 COMMODORES
- 14 ORLEANS
- 15 LINDA RONSTADT
- 16 ABBA
- 17 BOZ SCAGGS
- 18 AMAZING RHYTHM ACES
- 19 SPINNERS
- 20 ENGLAND DAN
- 21 MC COO & DAVIS
- 22 RITCHEE FAMILY
- 23 ENGELBERT
- 24 ELTON JOHN
- 25 ELO

ADDS: MAC DAVIS
LEO SAYER
LYNYRD SKYNYRD

ON: ALICE COOPER
STEVIE WONDER ("Wish")



- 1 ROD STEWART
- 2 COMMODORES
- 3 STEVE MILLER
- 4 GORDON LIGHTFOOT
- 5 CAPTAIN & TENNILLE
- 6 HEART
- 7 BRICK
- 8 CHICAGO
- 9 PETER FRAMPTON
- 10 ABBA
- 11 HALL & OATES
- 12 ELTON JOHN
- 13 SPINNERS
- 14 BEE GEES
- 15 BOZ SCAGGS
- 16 RITCHEE FAMILY
- 17 DE VORZON & BOTKIN
- 18 WALTER MURPHY
- 19 ORLEANS
- 20 WALTER MURPHY
- 21 BAY CITY ROLLERS
- 22 WILD CHERRY
- 23 A 23
- 24 ALICE COOPER
- 25 LINDA RONSTADT
- 26 CLIFF RICHARD
- 27 BLUE OYSTER CULT
- 28 DR HOOK
- 29 RINGO STARR
- 30 FLASH CADILLAC

ADDS: 23, 24



- 1 BEE GEES
- 2 DE VORZON & BOTKIN
- 3 STEVE MILLER
- 4 ROD STEWART
- 5 KISS
- 6 CHICAGO
- 7 CAPTAIN & TENNILLE
- 8 LEO SAYER
- 9 FIREBALL
- 10 ABBA
- 11 HALL & OATES
- 12 ALICE COOPER
- 13 BURTON CUMMINGS
- 14 SYLVERS
- 15 SPINNERS
- 16 GORDON LIGHTFOOT
- 17 ENGELBERT
- 18 RITCHEE FAMILY
- 19 ENGLAND DAN
- 20 BOSTON
- 21 ELO
- 22 BAY CITY ROLLERS
- 23 ERIC CLAPTON
- 24 NEIL SEDAKA
- 25 BLUE OYSTER CULT
- 26 PETER FRAMPTON
- 27 COMMODORES
- 28 YVONNE ELLIMAN
- 29 AEROSMITH
- 30 DONNY & MARIE

ADDS: 27, 28, 29, 30
ABBA ("Queen")

ON: STEVIE WONDER ("Wish")



- 1 ROD STEWART
- 2 CHICAGO
- 3 DR HOOK
- 4 CAPTAIN & TENNILLE
- 5 RICK DEES
- 6 HEART
- 7 JOHN TRAVOLTA
- 8 SPINNERS
- 9 ORLEANS
- 10 ENGELBERT
- 11 KISS
- 12 STEVE MILLER
- 13 BOSTON
- 14 WALTER MURPHY
- 15 NORMAN CONNORS
- 16 CLIFF RICHARD
- 17 FIREBALL
- 18 DAVID DUNDAS
- 19 GORDON LIGHTFOOT
- 20 PETER FRAMPTON
- 21 ABBA
- 22 STEVIE WONDER ("Duke")
- 23 BAY CITY ROLLERS
- 24 ALICE COOPER
- 25 BLUE OYSTER CULT
- 26 HALL & OATES
- 27 WILD CHERRY
- 28 ENGLAND DAN (old)
- 29 COMMODORES
- 30 BOZ SCAGGS (old)

ADDS: GEORGE HARRISON
QUEEN

ON: LYNYRD SKYNYRD
LED ZEPPELIN ("Stairway")

MIDWEST



- 1 ROD STEWART
- 2 CAPTAIN & TENNILLE
- 3 RICK DEES
- 4 BOSTON
- 5 STEVE MILLER
- 6 BLUE OYSTER CULT
- 7 GORDON LIGHTFOOT
- 8 PETER FRAMPTON
- 9 BAY CITY ROLLERS
- 10 KISS
- 11 BARRY MANILOW
- 12 ENGLAND DAN
- 13 CLIFF RICHARD
- 14 WILD CHERRY
- 15 BEE GEES
- 16 CHICAGO
- 17 SPINNERS
- 18 SILVER (old)
- 19 RICK DEES
- 20 LEO SAYER
- 21 WALTER MURPHY
- 22 BOZ SCAGGS
- 23 MC COO & DAVIS
- 24 ELO
- 25 ELTON JOHN
- 26 HEART

ADDS: 29, 33



- 1 ROD STEWART
- 2 STEVE MILLER
- 3 CAPTAIN & TENNILLE
- 4 CHICAGO
- 5 GORDON LIGHTFOOT
- 6 DE VORZON & BOTKIN
- 7 CLIFF RICHARD
- 8 WALTER MURPHY
- 9 FIREBALL
- 10 ALICE COOPER
- 11 HALL & OATES
- 12 STEVE MILLER
- 13 ELTON JOHN
- 14 BOZ SCAGGS
- 15 BOSTON
- 16 ENGLAND DAN (old)
- 17 BEE GEES
- 18 WILD CHERRY
- 19 LINDA RONSTADT
- 20 JEFFERSON STARSHIP
- 21 ELTON JOHN
- 22 BAY CITY ROLLERS
- 23 KC & SUNSHINE BAND
- 24 AEROSMITH
- 25 ORLEANS
- 26 PETER FRAMPTON (old)
- 27 LEO SAYER
- 28 MANHATTANS (old)
- 29
- 30

ADDS: 26, 29



- 1 ROD STEWART
- 2 SPINNERS
- 3 CAPTAIN & TENNILLE
- 4 BOSTON
- 5 KISS
- 6 MC COO & DAVIS
- 7 PETER FRAMPTON
- 8 DE VORZON & BOTKIN
- 9 STEVE MILLER
- 10 BEE GEES
- 11 ABBA
- 12 RITCHEE FAMILY
- 13 GORDON LIGHTFOOT
- 14 FIREBALL
- 15 HEART
- 16 ENGLAND DAN
- 17 LEO SAYER
- 18 ROSE ROYCE
- 19 ENGELBERT
- 20 BLUE OYSTER CULT
- 21 ALICE COOPER
- 22 SYLVERS
- 23 CLIFF RICHARD
- 24 CHICAGO
- 25 BURTON CUMMINGS
- 26 BRICK
- 27 AEROSMITH
- 28 ELTON JOHN

ADDS: 25, 26, 27, 28

ON: ELO ("So Fine", "Elo")
STEVIE WONDER ("Wish")
"So Duke", "Lovely"
LYNYRD SKYNYRD



- 1 ROD STEWART
- 2 KISS
- 3 CHICAGO
- 4 STEVE MILLER
- 5 GORDON LIGHTFOOT
- 6 CAPTAIN & TENNILLE
- 7 RICK DEES
- 8 BOSTON
- 9 BAY CITY ROLLERS
- 10 WILD CHERRY
- 11 BURTON CUMMINGS
- 12 BEE GEES
- 13 ELTON JOHN
- 14 SPINNERS
- 15 MOXY
- 16 ABBA
- 17 PETER FRAMPTON
- 18 BOZ SCAGGS
- 19 HEART
- 20 CLIFF RICHARD
- 21 PATSY GALLANT
- 22 LINDA RONSTADT
- 23 HALL & OATES
- 24 EARTH WIND & FIRE
- 25 SYLVERS
- 26 PAUL ANKA
- 27 VICKI SUE ROBINSON (old)
- 28 KC & SUNSHINE BAND
- 29 ORLEANS
- 30 SWEET BLINDNESS

ADDS: LEO SAYER
ALICE COOPER
BEATLES

ON: STEVIE WONDER ("Wish")



- 1 ROD STEWART
- 2 SPINNERS
- 3 CAPTAIN & TENNILLE
- 4 ALICE COOPER
- 5 BEE GEES
- 6 COMMODORES
- 7 MC COO & DAVIS
- 8 PETER FRAMPTON
- 9 BOSTON
- 10 DE VORZON & BOTKIN
- 11 BURTON CUMMINGS
- 12 LEO SAYER
- 13 NORMAN CONNORS
- 14 STEVE MILLER
- 15 ELTON JOHN
- 16 LTD
- 17 ENGLAND DAN
- 18 WALTER MURPHY
- 19 SYLVERS
- 20 LITTLE RIVER BAND
- 21 YVONNE ELLIMAN
- 22 BOZ SCAGGS
- 23 AMAZING RHYTHM ACES
- 24 ENGELBERT
- 25 HALL & OATES
- 26 BLAZE
- 27 GLADYS KNIGHT
- 28 WALTER MURPHY
- 29
- 30

ADDS: 27, 29 (IRA)
D STEVEN BISHOP
BRICK
BREAD
DONNY & MARIE
HUDSON BROS
KEANE BROS

ON: TAVARES
ERIC CLAPTON
STYX
KENNY NOLAN



- KFRC 100**
MIAMI - FORT LAUDERDALE
- 1 ROD STEWART
 - 2 CAPTAIN & TENNILLE
 - 3 HEART
 - 4 CLIFF RICHARD
 - 5 RITCHIE FAMILY
 - 6 COMMODORES
 - 7 CHICAGO
 - 8 KISS
 - 9 ENGLAND DAN (old)
 - 10 KC & SUNSHINE BAND ("Boogie")
 - 11 RICK DEES
 - 12 BAY CITY ROLLERS
 - 13 ELTON JOHN
 - 14 BRICK
 - 15 PETER FRAMPTON
 - 16 ENGLAND DAN
 - 17 JOHN TAVOLTA
 - 18 HALL & OATES
 - 19 WALTER MURPHY
 - 20 EARTH WIND & FIRE (new)
 - 21 WILD CHERRY
 - 22 STEVIE WONDER ("Lovely")
 - 23 BOZ SCAGGS
 - 24 BOSTON
 - 25 ELTON & KIKI
 - 26 SEALS & CROFTS (old)
 - 27 SYLVERS (old)
 - 28 JEFFERSON STARSHIP (old)
 - 29 DR BUZZARD
 - 30 TAVARES
- ADDS: 2, 22, 24

KFRC continued

- 24 26 CHICAGO
AODS: 21 (RA)
YVONNE ELLIMAN
ENGELBERT
DICKEY LEE
ON:



- 93 KHJ**
- 1 STEVE MILLER
 - 2 ABBA
 - 3 CHICAGO
 - 4 CAPTAIN & TENNILLE
 - 5 DE VORZON & BOTKIN
 - 6 HEART
 - 7 RICK DEES
 - 8 RITCHIE FAMILY
 - 9 BOSTON
 - 10 BEE GEES
 - 11 ROO STEWART
 - 12 BAY CITY ROLLERS
 - 13 SILVER
 - 14 ORLEANS
 - 15 BLUE OYSTER CULT
 - 16 ALICE COOPER
 - 17 PETER FRAMPTON
 - 18 STEVIE WONDER ("Lovely")
 - 19 WILD CHERRY
 - 20 KC & SUNSHINE BAND
 - 21 GORDON LIGHTFOOT
 - 22 MC COO & DAVIS
 - 23 FIREBALL
 - 24 SYLVERS
 - 25 ENGLAND DAN
 - 26 WALTER MURPHY
 - 27 JEFFERSON STARSHIP
 - 28 LINDA RONSTADT
 - 29 KISS
 - 30 ENGLAND DAN (old)
- ADDS: LEO SAYER
SPINNERS
ELTON JOHN



- KRBE 104**
100,000 WATTS
- 1 ROD STEWART
 - 2 CAPTAIN & TENNILLE
 - 3 DE VORZON & BOTKIN
 - 4 RICK DEES
 - 5 CHICAGO
 - 6 BOSTON
 - 7 BOZ SCAGGS
 - 8 STEVE MILLER
 - 9 ORLEANS
 - 10 ENGLAND DAN (old)
 - 11 BAY CITY ROLLERS
 - 12 THIN LIZZY
 - 13 BEE GEES
 - 14 FIREBALL
 - 15 CLIFF RICHARD
 - 16 RINGO STARR
 - 17 GALLAGHER & LYLE
 - 18 JOHN VALENTI
 - 19 COMMODORES
 - 20 LEO SAYER
 - 21 LTD
 - 22 RITCHIE FAMILY
 - 23 KISS
 - 24 ERIC CLAPTON
 - 25 MC COO & DAVIS
 - 26 BURTON CUMMINGS
 - 27 ELO
 - 28 HEART
 - 29 ABBA
 - 30 TAVARES (new)
- ADDS: STILLS-YOUNG
FOCHAT (new)
EARTH WIND & FIRE (new)
GEORGE HARRISON
BREAQ
- DN: LONNIE JORDAN
SEALS & CROFTS (new)
STEVIE WONDER ("Wish", "Lovely")
LYNYRD SKYNYRO
ELTON JOHN ("Cage", "Bite", "Pilgrim")



- KTLK**
- 1 ROD STEWART
 - 2 CAPTAIN & TENNILLE
 - 3 GORDON LIGHTFOOT
 - 4 STEVE MILLER
 - 5 CHICAGO
 - 6 HALL & OATES
 - 7 HEART
 - 8 CLIFF RICHARD
 - 9 BOSTON
 - 10 KISS
 - 11 FIREBALL
 - 12 BAY CITY ROLLERS
 - 13 RICK DEES
 - 14 WALTER MURPHY
 - 15 ELTON JOHN
 - 16 ABBA
 - 17 PETER FRAMPTON
 - 18 BEE GEES
 - 19 WILD CHERRY
 - 20 BURTON CUMMINGS
 - 21 LEO SAYER
 - 22 ENGLAND DAN
 - 23 GLORIA & STACY
 - 24 ORLEANS
 - 25 SPINNERS
 - 26 BOZ SCAGGS
 - 27 DR HOOK
 - 28 SYLVERS
 - 29 LINDA RONSTADT
 - 30 ELTON & KIKI
 - 31 KC & SUNSHINE BAND
 - 32 ENGLAND DAN (old)
 - 33 JOHNNY KALLUM
 - 34 BEE GEES (old)
 - 35 DE VORZON & BOTKIN
 - 36 RINGO STARR
 - 37 MC COO & DAVIS
 - 38 FLEETWOOD MAC
 - 39 STARLAND VOCAL BAND (old)
 - 40 PETER FRAMPTON (old)
- AODS: 35, 37
ON: KC & SUNSHINE BAND ("Keep")



- KJRS**
- 1 ROD STEWART
 - 2 DE VORZON & BOTKIN
 - 3 CAPTAIN & TENNILLE
 - 4 GORDON LIGHTFOOT
 - 5 COMMODORES
 - 6 WILD CHERRY
 - 7 BEE GEES
 - 8 ORLEANS
 - 9 BOSTON
 - 10 HEART
 - 11 EARTH WIND & FIRE
 - 12 ENGLAND DAN
 - 13 LINDA RONSTADT
 - 14 PETER FRAMPTON
 - 15 CHICAGO
 - 16 STEVE MILLER
 - 17 WALTER MURPHY
 - 18 HALL & OATES
 - 19 LEO SAYER
 - 20 JAMES TAYLOR
 - 21 BOZ SCAGGS
 - 22 CLIFF RICHARD
 - 23 SPINNERS
 - 24 ELTON & KIKI
 - 25 ELTON JOHN
 - 26 KC & SUNSHINE BAND
 - 27 ENGELBERT
 - 28 LTD
- AODS: 27, 29, 30



- KJR**
- 1 KISS
 - 2 CAPTAIN & TENNILLE
 - 3 ROO STEWART
 - 4 DE VORZON & BOTKIN
 - 5 BEE GEES
 - 6 PETER FRAMPTON
 - 7 LEO SAYER
 - 8 CHICAGO
 - 9 ABBA
 - 10 BAY CITY ROLLERS
 - 11 ORLEANS
 - 12 FIREBALL
 - 13 BOSTON
 - 14 WILD CHERRY
 - 15 YVONNE ELLIMAN
 - 16 BURTON CUMMINGS
 - 17 GORDON LIGHTFOOT
 - 18 ENGLAND DAN
 - 19 ALICE COOPER
 - 20 BOZ SCAGGS
 - 21 SPINNERS
 - 22 ELTON JOHN
 - 23 STEVE MILLER
 - 24 HEART
 - 25 LTO
 - 26 MC COO & DAVIS
 - 27 ELO
 - 28 ROD STEWART ("Get")
- ADDS: MC COO & DAVIS
ELO



- KCBO**
- 1 RICK DEES
 - 2 ROD STEWART
 - 3 CHICAGO
 - 4 ORLEANS
 - 5 BAY CITY ROLLERS
 - 6 FIREBALL
 - 7 GORDON LIGHTFOOT
 - 8 CAPTAIN & TENNILLE
 - 9 KISS
 - 10 ENGLAND DAN
 - 11 KC & SUNSHINE BAND
 - 12 STEVE MILLER
 - 13 BOSTON
 - 14 EARTH WIND & FIRE
 - 15 LINDA RONSTADT
 - 16 LEO SAYER
 - 17 KENNY NOLAN
 - 18 STEVIE WONDER ("Wish", "Lovely")
 - 19 WALTER MURPHY
 - 20 ELTON JOHN
 - 21 PETER FRAMPTON
 - 22 BEE GEES
 - 23 HALL & OATES
 - 24 CLIFF RICHARD
 - 25 ELTON & KIKI
 - 26 SYLVERS
 - 27 WILD CHERRY
 - 28 MC COO & DAVIS
 - 29 HEART
 - 30 SPINNERS
- AODS: BURTON CUMMINGS
ON: WALTER MURPHY (new)
TAVARES (new)
MAC DAVIS



- 56 WHBQ**
- 1 SPINNERS
 - 2 PETER FRAMPTON
 - 3 COMMODORES
 - 4 BEE GEES
 - 5 RICK DEES
 - 6 CAPTAIN & TENNILLE
 - 7 MC COO & DAVIS
 - 8 STEVE MILLER
 - 9 BOSTON
 - 10 ENGLAND DAN
 - 11 KISS
 - 12 ROD STEWART
 - 13 LEO SAYER
 - 14 GORDON LIGHTFOOT
 - 15 DE VORZON & BOTKIN
 - 16 CHICAGO
 - 17 ALICE COOPER
 - 18 TYRONE DAVIS
 - 19 ELTON JOHN
 - 20 BOZ SCAGGS
 - 21 SYLVERS
 - 22 HALL & OATES
 - 23 EARTH WIND & FIRE
 - 24 HEART
 - 25 BRICK
 - 26 WILD CHERRY
 - 27 BAY CITY ROLLERS
 - 28 STEVIE WONDER ("Wish")
 - 29 FIREBALL
 - 30 CLIFF RICHARD
- ADDS: 21, 25

WEST



- KFRC 610**
- 1 STEVE MILLER
 - 2 DE VORZON & BOTKIN
 - 3 EARTH WIND & FIRE (old)
 - 4 HEART
 - 5 CAPTAIN & TENNILLE
 - 6 CLIFF RICHARD
 - 7 STEVIE WONDER ("Wish")
 - 8 COMMODORES
 - 9 BOSTON
 - 10 ELTON JOHN
 - 11 DR HOOK
 - 12 NORMAN CONNORS
 - 13 BAY CITY ROLLERS
 - 14 PETER FRAMPTON
 - 15 LEO SAYER
 - 16 SPINNERS
 - 17 WILD CHERRY
 - 18 ROD STEWART
 - 19 LINDA RONSTADT
 - 20 MC COO & DAVIS
 - 21 BEE GEES
 - 22 HALL & OATES
 - 23 SYLVERS
 - 24 ENGLAND DAN
 - 25 BURTON CUMMINGS



- KEZY**
- 1 ROD STEWART
 - 2 STEVE MILLER
 - 3 CHICAGO
 - 4 KISS
 - 5 BOSTON
 - 6 ABBA
 - 7 DE VORZON & BOTKIN
 - 8 GORDON LIGHTFOOT
 - 9 ALICE COOPER
 - 10 SPINNERS
 - 11 PETER FRAMPTON
 - 12 RITCHIE FAMILY
 - 13 BEE GEES
 - 14 CAPTAIN & TENNILLE
 - 15 BLUE OYSTER CULT
 - 16 HEART
 - 17 BAY CITY ROLLERS
 - 18 FIREBALL
 - 19 ELO
 - 20 ERIC CLAPTON
 - 21 WILD CHERRY
 - 22 RINGO STARR
 - 23 LEO SAYER
 - 24 LITTLE RIVER BAND
 - 25 EARTH WIND & FIRE
 - 26 ELTON JOHN
 - 27 BURTON CUMMINGS
 - 28 DAVID DUNDAS
 - 29 KC & SUNSHINE BAND
 - 30 LINDA RONSTADT
 - 31 OOOBIE BROS
 - 32 HALL & OATES
 - 33 ORLEANS
 - 34 FLASH CADILLAC
 - 35 ENGLAND DAN
- ADDS: BOZ SCAGGS (new)
SYLVERS
DICKY LEE
MC COO & DAVIS
TED HUGINT
ROBIN TROWER
GORGIO
WIDOWMAKER
OUTLAWS
GEORGE HARRISON
CHACK THE SKY
QUEEN

Obviously, radio audiences are familiar with the new Aerosmith single...

"WALK THIS WAY"

(from their platinum album "Toys In The Attic")

Debut #1
Q102/Cincinnati

FIRST WEEK ADDS:

- WRKO
- WPGC
- WCAO
- WSAI
- WORC
- WCOL
- KLEO
- WSGA
- WNOE
- WFOM
- WFLB

"Walk This Way." Hard Rock. What else would you expect from Aerosmith?



on Columbia Records

Parallels

Parallel I: Major market stations (top 30 markets) that are format dominant* in their market and/or are the major sales influence. These stations usually play under 35 records in total.

Parallel II: Key stations (31-100 markets) that are format dominant in their respective markets, and influence rack buying patterns for their region. This category also will include some major market stations that are not the dominant ratings/sales influence, but have demonstrated importance in their respective markets. These stations will usually be programming 35 or less total current selections.

Parallel III: All other reporting stations. This parallel will also cover stations with longer playlists. It also will include secondary reporters that are not the format dominant station in their market but influence the market considerably. *Format dominance determined from latest Arbitron survey available in that market.

★ DENOTES FIRST WEEK IN PARALLELS.

ABBA
Fernando (Atlantic)

North	West	South	Midwest	Northwest	Southwest
WABC 14-6 WRKO 5-10 WPGC 11-11 WKBB 5-5 WCAD 19-26 13Q 20-21 CHUM 10-16 99X 12-8 WPX 3-4	WABC 16-17 WYRE 12-12 WBFB 7-6 WPEZ 16-19	WSAR 9-13 WYRE 3-4 WGUY 10-14 WICC 4-3	WAKX 7-4 KQWB 9-8 WJON 3-1 WRDK 24-27 WACI 21-28 WAO 10-21 WSPT 10-16 KVOX 13-15 WHDH 15-14 WNAM 7-9 WOSH 16-20 KEWI 10-10 KFYR 3-6	WOL 16-21 KIDA 12-8 KLEO 16-21 KBE 16-21 WINW 12-18 WOW 5-9 WKY 10-7	WOL 16-21 KIDA 12-8 KLEO 16-21 KBE 16-21 WINW 12-18 WOW 5-9 WKY 10-7

BAY CITY ROLLERS 3:27
I Only Want To Be With You (Arista)
LP: Dedication

North	West	South	Midwest	Northwest	Southwest
WRKO 16-22 WKBW 16-18 WCAD 11-19 13Q 16-23 CHUM 7-9 99X 13-18 WPX 13-13	WABC 24-24 WYRE 20-27 WYRE 17-15 WGUY 13-18	WSAR 5-11 WYRE 17-15 WGUY 13-18	WAKX 8-13 KQWB 21-14 WJON 5-10 WRDK 2-10 WACI 2-10 WAO 10-13 WSPT 10-16 KVOX 3-8 WHDH 6-7 WNAM 5-7 WOSH 14-18	WOL 16-21 KIDA 7-6 KLEO 16-21 KBE 16-21 WINW 12-18 WOW 5-9 WKY 10-7	WOL 16-21 KIDA 7-6 KLEO 16-21 KBE 16-21 WINW 12-18 WOW 5-9 WKY 10-7

BEE GEES 3:19
Love So Right (RSO)
LP: Children Of The World

North	West	South	Midwest	Northwest	Southwest
WABC 16-7 WRKO 1-1 WPGC 13-10 WCAD 9-7 CHUM 13-12 99X 18-6 WPX 16-14	WABC 26-20 WYRE 6-5 WBFB 28-16 WYRE 11-15 WYRE 11-15	WSAR 4-5 WYRE 15-13 WYRE 6-5 WYRE 6-5 WYRE 6-5	WAKX 8-13 KQWB 21-14 WJON 5-10 WRDK 2-10 WACI 2-10 WAO 10-13 WSPT 10-16 KVOX 3-8 WHDH 6-7 WNAM 5-7 WOSH 14-18	WOL 16-21 KIDA 7-6 KLEO 16-21 KBE 16-21 WINW 12-18 WOW 5-9 WKY 10-7	WOL 16-21 KIDA 7-6 KLEO 16-21 KBE 16-21 WINW 12-18 WOW 5-9 WKY 10-7

BEE GEES CONTINUED

South	West	South	West
WZUU 11-4 WKY 6-6 WDHF 19-24	WYRE 15-15 WYRE 15-15 WYRE 15-15	WYRE 15-15 WYRE 15-15 WYRE 15-15	WYRE 15-15 WYRE 15-15 WYRE 15-15

BLUE OYSTER CULT 3:45
The Reaper (Columbia)
LP: Agents Of Fortune

North	West	South	Midwest	Northwest	Southwest
WRKO 21-25 WPGC 20-20 13Q 25-25 99X 24-19 WPX 8-8	WABC 9-9 WYRE 16-14 WBFB 5-19 WPEZ 23-21	WSAR 16-13 WYRE 9-6 WYRE 9-6 WYRE 9-6	WAKX 7-4 KQWB 9-8 WJON 3-1 WRDK 24-27 WACI 21-28 WAO 10-21 WSPT 10-16 KVOX 13-15 WHDH 15-14 WNAM 7-9 WOSH 16-20 KEWI 10-10 KFYR 3-6	WOL 16-21 KIDA 12-8 KLEO 16-21 KBE 16-21 WINW 12-18 WOW 5-9 WKY 10-7	WOL 16-21 KIDA 12-8 KLEO 16-21 KBE 16-21 WINW 12-18 WOW 5-9 WKY 10-7

BOSTON
More Than A Feeling (Epic)
LP: Boston

North	West	South	Midwest	Northwest	Southwest
WABC 25-20 WFIL 17-4 WPGC 7-4 WCAD 9-11 13Q 15-13 CHUM 11-8 WPIX 17-9	WABC 9-9 WYRE 16-14 WBFB 5-19 WPEZ 23-21	WSAR 3-3 WYRE 3-4 WYRE 3-4 WYRE 3-4	WAKX 7-4 KQWB 9-8 WJON 3-1 WRDK 24-27 WACI 21-28 WAO 10-21 WSPT 10-16 KVOX 13-15 WHDH 15-14 WNAM 7-9 WOSH 16-20 KEWI 10-10 KFYR 3-6	WOL 16-21 KIDA 12-8 KLEO 16-21 KBE 16-21 WINW 12-18 WOW 5-9 WKY 10-7	WOL 16-21 KIDA 12-8 KLEO 16-21 KBE 16-21 WINW 12-18 WOW 5-9 WKY 10-7

THE CAPT. & TENNILLE 3:28
Muskrat Love (A&M)
LP: Song Of Joy

North	West	South	Midwest	Northwest	Southwest
WABC 19-11 WFIL 3-2 WPGC 8-7 WCAD 9-7 CHUM 13-12 99X 18-6 WPX 16-14	WABC 10-7 WYRE 10-8 WBFB 12-8 WYRE 11-15 WYRE 11-15	WSAR 3-3 WYRE 3-4 WYRE 3-4 WYRE 3-4	WAKX 7-4 KQWB 9-8 WJON 3-1 WRDK 24-27 WACI 21-28 WAO 10-21 WSPT 10-16 KVOX 13-15 WHDH 15-14 WNAM 7-9 WOSH 16-20 KEWI 10-10 KFYR 3-6	WOL 16-21 KIDA 7-6 KLEO 16-21 KBE 16-21 WINW 12-18 WOW 5-9 WKY 10-7	WOL 16-21 KIDA 7-6 KLEO 16-21 KBE 16-21 WINW 12-18 WOW 5-9 WKY 10-7

THE CAPT. & TENNILLE 3:28
Muskrat Love (A&M)
LP: Song Of Joy

North	West	South	Midwest	Northwest	Southwest
WABC 19-11 WFIL 3-2 WPGC 8-7 WCAD 9-7 CHUM 13-12 99X 18-6 WPX 16-14	WABC 10-7 WYRE 10-8 WBFB 12-8 WYRE 11-15 WYRE 11-15	WSAR 3-3 WYRE 3-4 WYRE 3-4 WYRE 3-4	WAKX 7-4 KQWB 9-8 WJON 3-1 WRDK 24-27 WACI 21-28 WAO 10-21 WSPT 10-16 KVOX 13-15 WHDH 15-14 WNAM 7-9 WOSH 16-20 KEWI 10-10 KFYR 3-6	WOL 16-21 KIDA 7-6 KLEO 16-21 KBE 16-21 WINW 12-18 WOW 5-9 WKY 10-7	WOL 16-21 KIDA 7-6 KLEO 16-21 KBE 16-21 WINW 12-18 WOW 5-9 WKY 10-7

CAPT. & TENNILLE CONTINUED

West	South	West	South
WYRE 15-15 WYRE 15-15 WYRE 15-15	WYRE 15-15 WYRE 15-15 WYRE 15-15	WYRE 15-15 WYRE 15-15 WYRE 15-15	WYRE 15-15 WYRE 15-15 WYRE 15-15

CHICAGO 3:53
If You Leave Me Now (Col)
LP: Chicago X

North	West	South	Midwest	Northwest	Southwest
WABC 2-2 WFIL 1-1 WPGC 3-6 WCAD 17-24 13Q 2-2 99X 2-2 WPIX 1-5	WABC 9-9 WYRE 16-14 WBFB 5-19 WPEZ 23-21	WSAR 13-24 WYRE 15-13 WYRE 15-13 WYRE 15-13	WAKX 7-4 KQWB 9-8 WJON 3-1 WRDK 24-27 WACI 21-28 WAO 10-21 WSPT 10-16 KVOX 13-15 WHDH 15-14 WNAM 7-9 WOSH 16-20 KEWI 10-10 KFYR 3-6	WOL 16-21 KIDA 12-8 KLEO 16-21 KBE 16-21 WINW 12-18 WOW 5-9 WKY 10-7	WOL 16-21 KIDA 12-8 KLEO 16-21 KBE 16-21 WINW 12-18 WOW 5-9 WKY 10-7

COMMODORES 3:05
Just To Be Close To You (Motown)
LP: Hot On The Tracks

North	West	South	Midwest	Northwest	Southwest
WABC 8-9 WRKO 4-27 WPGC 14-14 WCAD 14-14 13Q 29-29 WPIX 17-9	WABC 9-9 WYRE 16-14 WBFB 5-19 WPEZ 23-21	WSAR 3-3 WYRE 3-4 WYRE 3-4 WYRE 3-4	WAKX 7-4 KQWB 9-8 WJON 3-1 WRDK 24-27 WACI 21-28 WAO 10-21 WSPT 10-16 KVOX 13-15 WHDH 15-14 WNAM 7-9 WOSH 16-20 KEWI 10-10 KFYR 3-6	WOL 16-21 KIDA 12-8 KLEO 16-21 KBE 16-21 WINW 12-18 WOW 5-9 WKY 10-7	WOL 16-21 KIDA 12-8 KLEO 16-21 KBE 16-21 WINW 12-18 WOW 5-9 WKY 10-7

ALICE COOPER 3:43
I Never Cry (WB)
LP: Alice Cooper Goes To Hell

North	West	South	Midwest	Northwest	Southwest
WABC 8-9 WRKO 4-27 WPGC 14-14 WCAD 14-14 13Q 29-29 WPIX 17-9	WABC 9-9 WYRE 16-14 WBFB 5-19 WPEZ 23-21	WSAR 3-3 WYRE 3-4 WYRE 3-4 WYRE 3-4	WAKX 7-4 KQWB 9-8 WJON 3-1 WRDK 24-27 WACI 21-28 WAO 10-21 WSPT 10-16 KVOX 13-15 WHDH 15-14 WNAM 7-9 WOSH 16-20 KEWI 10-10 KFYR 3-6	WOL 16-21 KIDA 12-8 KLEO 16-21 KBE 16-21 WINW 12-18 WOW 5-9 WKY 10-7	WOL 16-21 KIDA 12-8 KLEO 16-21 KBE 16-21 WINW 12-18 WOW 5-9 WKY 10-7

ALICE COOPER 3:43
I Never Cry (WB)
LP: Alice Cooper Goes To Hell

North	West	South	Midwest	Northwest	Southwest
WABC 8-9 WRKO 4-27 WPGC 14-14 WCAD 14-14 13Q 29-29 WPIX 17-9	WABC 9-9 WYRE 16-14 WBFB 5-19 WPEZ 23-21	WSAR 3-3 WYRE 3-4 WYRE 3-4 WYRE 3-4	WAKX 7-4 KQWB 9-8 WJON 3-1 WRDK 24-27 WACI 21-28 WAO 10-21 WSPT 10-16 KVOX 13-15 WHDH 15-14 WNAM 7-9 WOSH 16-20 KEWI 10-10 KFYR 3-6	WOL 16-21 KIDA 12-8 KLEO 16-21 KBE 16-21 WINW 12-18 WOW 5-9 WKY 10-7	WOL 16-21 KIDA 12-8 KLEO 16-21 KBE 16-21 WINW 12-18 WOW 5-9 WKY 10-7

ALICE COOPER CONTINUED

West	South	West	South
WYRE 15-15 WYRE 15-15 WYRE 15-15	WYRE 15-15 WYRE 15-15 WYRE 15-15	WYRE 15-15 WYRE 15-15 WYRE 15-15	WYRE 15-15 WYRE 15-15 WYRE 15-15

BURTON CUMMINGS 3:20
Stand Tall (Portrait/CBS)
LP: Burton Cummings

North	West	South	Midwest	Northwest	Southwest
WABC 8-9 WRKO 4-27 WPGC 14-14 WCAD 14-14 13Q 29-29 WPIX 17-9	WABC 9-9 WYRE 16-14 WBFB 5-19 WPEZ 23-21	WSAR 3-3 WYRE 3-4 WYRE 3-4 WYRE 3-4	WAKX 7-4 KQWB 9-8 WJON 3-1 WRDK 24-27 WACI 21-28 WAO 10-21 WSPT 10-16 KVOX 13-15 WHDH 15-14 WNAM 7-9 WOSH 16-20 KEWI 10-10 KFYR 3-6	WOL 16-21 KIDA 12-8 KLEO 16-21 KBE 16-21 WINW 12-18 WOW 5-9 WKY 10-7	WOL 16-21 KIDA 12-8 KLEO 16-21 KBE 16-21 WINW 12-18 WOW 5-9 WKY 10-7

DEVORZON & BOTKIN 2:50
Nadia's Theme (A&M)

North	West	South	Midwest	Northwest	Southwest
WABC 8-9 WRKO 4-27 WPGC 14-14 WCAD 14-14 13Q 29-29 WPIX 17-9	WABC 9-9 WYRE 16-14 WBFB 5-19 WPEZ 23-21	WSAR 3-3 WYRE 3-4 WYRE 3-4 WYRE 3-4	WAKX 7-4 KQWB 9-8 WJON 3-1 WRDK 24-27 WACI 21-28 WAO 10-21 WSPT 10-16 KVOX 13-15 WHDH 15-14 WNAM 7-9 WOSH 16-20 KEWI 10-10 KFYR 3-6	WOL 16-21 KIDA 12-8 KLEO 16-21 KBE 16-21 WINW 12-18 WOW 5-9 WKY 10-7	WOL 16-21 KIDA 12-8 KLEO 16-21 KBE 16-21 WINW 12-18 WOW 5-9 WKY 10-7

DEORZON & BOTKIN 2:50
Nadia's Theme (A&M)

North	West	South	Midwest	Northwest	Southwest
WABC 8-9 WRKO 4-27 WPGC 14-14 WCAD 14-14 13Q 29-29 WPIX 17-9	WABC 9-9 WYRE 16-14 WBFB 5-19 WPEZ 23-21	WSAR 3-3 WYRE 3-4 WYRE 3-4 WYRE 3-4	WAKX 7-4 KQWB 9-8 WJON 3-1 WRDK 24-27 WACI 21-28 WAO 10-21 WSPT 10-16 KVOX 13-15 WHDH 15-14 WNAM 7-9 WOSH 16-20 KEWI 10-10 KFYR 3-6	WOL 16-21 KIDA 12-8 KLEO 16-21 KBE 16-21 WINW 12-18 WOW 5-9 WKY 10-7	WOL 16-21 KIDA 12-8 KLEO 16-21 KBE 16-21 WINW 12-18 WOW 5-9 WKY 10-7

ELO
Living Thing (UA/Jet)
LP: A New World Record

North	West	South	Midwest	Northwest	Southwest
WABC 8-9 WRKO 4-27 WPGC 14-14 WCAD 14-14 13Q 29-29 WPIX 17-9	WABC 9-9 WYRE 16-14 WBFB 5-19 WPEZ 23-21	WSAR 3-3 WYRE 3-4 WYRE 3-4 WYRE 3-4	WAKX 7-4 KQWB 9-8 WJON 3-1 WRDK 24-27 WACI 21-28 WAO 10-21 WSPT 10-16 KVOX 13-15 WHDH 15-14 WNAM 7-9 WOSH 16-20 KEWI 10-10 KFYR 3-6	WOL 16-21 KIDA 12-8 KLEO 16-21 KBE 16-21 WINW 12-18 WOW 5-9 WKY 10-7	WOL 16-21 KIDA 12-8 KLEO 16-21 KBE 16-21 WINW 12-18 WOW 5-9 WKY 10-7

ELO
Living Thing (UA/Jet)
LP: A New World Record

North	West	South	Midwest	Northwest	Southwest
WABC 8-9 WRKO 4-27 WPGC 14-14 WCAD 14-14 13Q 29-29 WPIX 17-9	WABC 9-9 WYRE 16-14 WBFB 5-19 WPEZ 23-21	WSAR 3-3 WYRE 3-4 WYRE 3-4 WYRE 3-4	WAKX 7-4 KQWB 9-8 WJON 3-1 WRDK 24-27 WACI 21-28 WAO 10-21 WSPT 10-16 KVOX 13-15 WHDH 15-14 WNAM 7-9 WOSH 16-20 KEWI 10-10 KFYR 3-6	WOL 16-21 KIDA 12-8 KLEO 16-21 KBE 16-21 WINW 12-18 WOW 5-9 WKY 10-7	WOL 16-21 KIDA 12-8 KLEO 16-21 KBE 16-21 WINW 12-18 WOW 5-9 WKY 10-7

ELO CONTINUED

West	South	West	South
WYRE 15-15 WYRE 15-15 WYRE 15-15	WYRE 15-15 WYRE 15-15 WYRE 15-15	WYRE 15-15 WYRE 15-15 WYRE 15-15	WYRE 15-15 WYRE 15-15 WYRE 15-15

ENGLAND DAN & J.F. COLEY 2:52
Nights Are Forever (Big Tree)

North	West	South	Midwest	Northwest	Southwest
WABC 8-9 WRKO 4-27 WPGC 14-14 WCAD 14-14 13Q 29-29 WPIX 17-9	WABC 9-9 WYRE 16-14 WBFB 5-19 WPEZ 23-21	WSAR 3-3 WYRE 3-4 WYRE 3-4 WYRE 3-4	WAKX 7-4 KQWB 9-8 WJON 3-1 WRDK 24-27 WACI 21-28 WAO 10-21 WSPT 10-16 KVOX 13-15 WHDH 15-14 WNAM 7-9 WOSH 16-20 KEWI 10-10 KFYR 3-6	WOL 16-21 KIDA 12-8 KLEO 16-21 KBE 16-21 WINW 12-18 WOW 5-9 WKY 10-7	WOL 16-21 KIDA 12-8 KLEO 16-21 KBE 16-21 WINW 12-18 WOW 5-9 WKY 10-7

ENGLAND DAN & J.F. COLEY 2:52
Nights Are Forever (Big Tree)

North	West	South	Midwest	Northwest	Southwest
WABC 8-9 WRKO 4-27 WPGC 14-14 WCAD 14-14 13Q 29-29 WPIX 17-9	WABC 9-9 WYRE 16-14 WBFB 5-19 WPEZ 23-21	WSAR 3-3 WYRE 3-4 WYRE 3-4 WYRE 3-4	WAKX 7-4 KQWB 9-8 WJON 3-1 WRDK 24-27 WACI 21-28 WAO 10-21 WSPT 10-16 KVOX 13-15 WHDH 15-14 WNAM 7-9 WOSH 16-20 KEWI 10-10 KFYR 3-6	WOL 16-21 KIDA 12-8 KLEO 16-21 KBE 16-21 WINW 12-18 WOW 5-9 WKY 10-7	WOL 16-21 KIDA 12-8 KLEO 16-21 KBE 16-21 WINW 12-18 WOW 5-9 WKY 10-7

FIREFALL 2:42
You Are The Woman (A&I)

North	West	South	Midwest	Northwest	Southwest
WABC 8-9 WRKO 4-27 WPGC 14-14 WCAD 14-14 13Q 29-29 WPIX 17-9	WABC 9-9 WYRE 16-14 WBFB 5-19 WPEZ 23-21	WSAR 3-3 WYRE 3-4 WYRE 3-4 WYRE 3-4	WAKX 7-4 KQWB 9-8 WJON 3-1 WRDK 24-27 WACI 21-28 WAO 10-21 WSPT 10-16 KVOX 13-15 WHDH 15-14 WNAM 7-9 WOSH 16-20 KEWI 10-10 KFYR 3-6	WOL 16-21 KIDA 12-8 KLEO 16-21 KBE 16-21 WINW 12-18 WOW 5-9 WKY 10-7	WOL 16-21 KIDA 12-8 KLEO 16-21 KBE 16-21 WINW 12-18 WOW 5-9 WKY 10-7

PETER FRAMPTON 7:19
Do You Feel (A&M)
LP: Frampton Comes Alive

North	West	South	Midwest	Northwest	Southwest
WABC 8-9 WRKO 4-27 WPGC 14-14 WCAD 14-14 13Q 29-29 WPIX 17-9	WABC 9-9 WYRE 16-14 WBFB 5-19 WPEZ 23-21	WSAR 3-3 WYRE 3-4 WYRE 3-4 WYRE 3-4	WAKX 7-4 KQWB 9-8 WJON 3-1 WRDK 24-27 WACI 21-28 WAO 10-21 WSPT 10-16 KVOX 13-15 WHDH 15-14 WNAM 7-9 WOSH 16-20 KEWI 10-10 KFYR 3-6	WOL 16-21 KIDA 12-8	

You owe us

3:57 of your life.



"Prisoner" PB-10826
(Captured By Your Eyes)

The new single by the

LAjets

RCA Records

**THE AVERAGE WHITE BAND'S
NEW SINGLE
"A LOVE OF YOUR OWN"³³⁶³
FROM THEIR PLATINUM ALBUM
"SOUL SEARCHING."**



**The Average White Band "Soul Searching"
On Atlantic Records and Tapes**



The Hottest:

STEVIE WONDER
Songs In The Key Of Life (Tamla)
ELECTRIC LIGHT ORCHESTRA
A New World Record (UA/Janet)
BOSTON
Boston (Epic)
ELTON JOHN
Blue Moves (MCA/Rocket)
LED ZEPPELIN
The Song Remains The Same (Swan Song)

AOR

ACTIVITY

Mike Harrison/Editor

Most Added:

ELVIN BISHOP
Hometown Boy Makes Good (Capricorn/WB)
WORLD WAR II
Various Artists (20th)
MICHAEL MURPHEY
Flowing Free Forever (Epic)
MELISSA MANCHESTER
Help Is On The Way (Arista)
FOGHAT
NightShift (WB)

KMYR FM/ALBUQUERQUE

ADDED
Elvin Bishop (Capricorn/WB)
Phoebe Snow (Col)
PPL (RCA)
Wendy Waldman (WB)
Robert Palmer (Island)
Climax Blues (Sire)
Thin Lizzy (Merz)

HOT
Stevie Wonder (Tamla)
Elton John (MCA/Rocket)
ELO (UA-Jet)
Stills/Young (WB/Reprise)
Side Effect (Fantasy)
Peter Frampton (A&M)
Led Zepplin (Swan Song)
Al Stewart (Janus)
Marley & Walters (Island)
Eric Clapton (RSO)
Steve Miller (Capitol)
EW&F (Col)
Boston (Epic)
Robin Trower (Chrysalis)

JUDY MCNUTT, Music Director: Playing various cuts.

KRST FM/ALBUQUERQUE

ADDED
Willie Nelson (Col)
Michael Murphy (Epic)
Be Bop Deluxe (Harvest)
Bob Seger (Capitol)
Elvin Bishop (Capricorn/WB)
BILL EVANS, Music Director: Playing various cuts. Playing DAVID ALAN COLE singles.

HOT
Peter Frampton (A&M)
Stevie Wonder (Tamla)
EW&F (Col)
Led Zepplin (Swan Song)
Boston (Epic)

WSN FM/ALLENTOWN

ADDED
Melissa Manchester (Arista)
Graham Parker (Merz)
Dave Mason (Col)

HOT
Boston (Epic)
ELO (UA-Jet)
Stevie Wonder (Tamla)
Elton John (MCA/Rocket)
Joan Armatrading (A&M)
Robert Palmer (Island)
Phoebe Snow (Col)
Thin Lizzy (Merz)
Kansas (Kirshner)
Crack The Sky (Lifeson)
Richie Havens (A&M)
Supertramp (A&M)

CINDY SMITH, Music Director: Playing various cuts.

KEYZ FM/ANAHEIM

ADDED
Frank Zappa (WB)
Graham Parker (Merz)
Foghat (Brisle/WB)
Alessi (A&M)
Hot Tuna (Grunt)
Bob Seger (Capitol)
Sutherland Bros. (Col)

HOT
Patti Smith (Arista)
Lou Reed (Arista)
Starz (Capitol)
Ambrosia (20th)
Lynyrd Skynyrd (MCA)
Styx (A&M)
Kid Biat (Claridge)
Klaatu (Passport)
Charley & Pop Boys (A&M)
ELO (UA-Jet)
Marley & Walters (Island)
J. J. Cale (Shelter)
Eric Clapton (RSO)
Johnny Cougar (MCA)

JACK SNYDER, Program Director: Playing various cuts. Playing THE BAND single.

FM-103 ANN ARBOR

ADDED
Burton Cummings (Portrait)
Kansas (Kirshner)
Billy Preston (A&M)
Michael Murphy (Epic)
Les Sinners (Chelsea)
Earl Klugh (A&M)
Inner Circle (Capitol)
Lou Reed (Arista)
Patti Smith (Arista)
George Duke (BASF)
Flora Purim (Milestone)

HOT
ELO (UA-Jet)
EW&F (Col)
G. S. Heron (Arista)
Mose Allison (A&M)
Al Stewart (Janus)
Robert Palmer (Island)
Bob Seger (Capitol)
Elton John (MCA/Rocket)
Stevie Wonder (Tamla)
J. J. Cale (Shelter)
Phoebe Snow (Col)
Tom Waits (Asylum)
Ned Doheny (Epic)
LA Express (Caribou)
Rory Gallagher (Chrysalis)

NEIL LASHER, Program Director: ELO's "Tightrope", "Telephone", EW&F's "Bush", HERON's "17", "World ALISSON's "Vacation", "These Days", STEWART's "Tide", PALMER's "Tide", SEGER's "Tide", "Mainstreet", "Popa", ELTON's "Songbird", "Blue", WONDER's "As", "I Wish", CALE's "Cocaine", SNOW's "Autobio", "Sas", "Key", "Drink Up", WAITS' "Invitation", "Got Away", DOHENY's "Get It Up", EXPRESS' "Nordic", "Shadow", "Pleasure", GALLAGHER's "Tide", "Jack Knife", Playing BOSTON, THE BAND (Twilight and Georgia) and PPL singles.

WAUG FM/AUGUSTA

ADDED
Bob Seger (Capitol)
Billy Preston (A&M)
Robert Palmer (Island)
Thin Lizzy (Merz)
Leo Sayer (WB)

HOT
Rod Stewart (WB)
Boyz n the City (Col)
Gordon Lightfoot (WB)
Bee Gees (RSO)
Steve Miller (Capitol)
Alice Cooper (WB)
Boston (Epic)
Eng. Dan & J. F. Coley (Big Tree)
Stevie Wonder (Tamla)
Eric Clapton (RSO)
ELO (UA-Jet)
Burton Cummings (Portrait)
Lynyrd Skynyrd (MCA)
Elton John (MCA/Rocket)

STEVE YORK, Music Director: Playing various cuts. Playing TERRY CASHMAN single.

Kgot FM/ANCHORAGE

ADDED
Bob Meighan (Capitol)
Johnny Cougar (MCA)
Bill Withers (Col)
Willie Nelson (Col)
Ned Doheny (Col)
Eric Clapton (RSO)
Steve Miller (Capitol)
EW&F (Col)
Robin Trower (Chrysalis)

HOT
John Klammer (ABC)
Cats Bros. (Asylum)
Bob Marley & Walters (Island)
David Bromberg (Fantasy)
Al Stewart (Janus)
Ringo Starr (A&M)
Rob Galbraith (RCA)
Dan Hill (20th)
Robbin Thompson (Nemperor)
Lost Gonzo Band (MCA)
Miki Green (Merz)
EW&F (Col)
David Foreman (Arista)
Joan Baez (A&M)

LARRY WAYNE, Program Director: MEIGHAN's "Crazy", EFFECT's "Need", COUGAR's "Dream", WITHER's "Close", NELSON's "Troublemaker", DOHENY's "Get It Up", CAMEL's "Air Born", STRANGLUND's "Air ready", Playing ARIZONA, STEVE DAVIES, DAVID SANBORN, and ROBERT PARKER singles.

KLBJ FM AUSTIN

ADDED
Jimmie Speeris (Epic)
Michael Murphy (Epic)
WW II (20th)
Sutherland Bros. (Col)
Earl Klugh (Blue Note)
Baby (Chelsea)

HOT
Stevie Wonder (Tamla)
Elton John (MCA/Rocket)
Led Zepplin (Swan Song)
Joan Armatrading (A&M)
Tommy Bolin (Col)
Strawbs (Polydor)
Eric Clapton (RSO)
ELO (UA-Jet)
LA Express (Caribou)

STEVE SMITH, Program Director: WWI's "Walrus", "Magical Mystery", "Get Back", Playing ZZ TOP, THE BAND (Georgia) and GENESIS singles.

KAYD

ADDED
Elton John (MCA/Rocket)
Led Zepplin (Swan Song)
Bob Seger (Capitol)
Black Sabbath (WB)
ELO (UA-Jet)
Sammy Walker (WB)
MICHAEL DANBOM, Program Director: Playing entire Lps.

HOT
Ozark Men, Daredevils (A&M)
Boston (Epic)
Rod Stewart (WB)
Ted Nugent (Epic)

WAAL FM BINGHAMTON

ADDED
Bob Seger (Capitol)
PPL (RCA)
Jimmie Speeris (Epic)
Baby (Chelsea)
Earl Klugh (Blue Note)
Styx (A&M)
Kid Biat (Claridge)
Klaatu (Passport)
Charley & Pop Boys (A&M)
ELO (UA-Jet)
Marley & Walters (Island)
J. J. Cale (Shelter)
Eric Clapton (RSO)
Johnny Cougar (MCA)

HOT
Led Zepplin (Swan Song)
ELO (UA-Jet)
Elton John (MCA/Rocket)
Stevie Wonder (Tamla)
Al Stewart (Janus)
Robert Palmer (Island)
Robin Trower (Chrysalis)
Harry Chapin (Elektra)
Eric Clapton (RSO)
Lynyrd Skynyrd (MCA)
Phoebe Snow (Col)
Climax Blues (Sire)
Bat McGrath (DJM)
Patti Smith (Arista)
David Bromberg (Fantasy)

STEVE BECKER, Music Director: Playing various cuts. Playing TERRY CASHMAN, HOT TUNA, ROWANS, HOMETOWNBAND, and FUNKY KINGS singles.

wben FM/BOSTON

ADDED
AC/DC (A&M)
Jimmy Cliff (WB)
Ned Doheny (Epic)
Dynamic Superiors (Motown)
Idie/Innes (Passport)
Webster Lewis (Epic)
Al Green (London)
Lost Gonzo (MCA)
Dave Mason (Col)
PPL (RCA)
Sutherland Bros. (Col)
Leo Sayer (WB)
Robbin Thompson (Nemperor)
WW II (20th)

HOT
Joan Armatrading (A&M)
Boston (Epic)
ELO (UA-Jet)
Stevie Wonder (Tamla)
Hot Chocolate (Big Tree)
Elton John (MCA/Rocket)
Led Zepplin (Swan Song)
Robert Palmer (Island)
Bob Seger (Capitol)
Phoebe Snow (Col)
Thin Lizzy (Merz)
Tom Waits (Asylum)
Wendy Waldman (WB)

ELLEN DARST, Music Director: Playing various cuts.

woua FM/BUFFALO

ADDED
David Laflamme (Amherst)
Frank Zappa (WB)
WW II (20th)
Elvin Bishop (Capricorn/WB)
Deep Purple (WB)
John Hammond (Vanguard)

HOT
ELO (UA-Jet)
Stevie Wonder (Tamla)
Led Zepplin (Swan Song)
Elton John (MCA/Rocket)
Ambrosia (20th)
Boston (Epic)
Al Stewart (Janus)
Tommy Bolin (Col)
J. J. Cale (Shelter)
Eric Clapton (RSO)
Kansas (Kirshner)

ERIC TRAVERS, Music Director: Playing entire Lps. Playing DAVID LA FLAME, LYNYRD SKYNYRD, and AUTOMATIC MAN singles.

Q-FM-97 BUFFALO

ADDED
Dan Hill (20th)
WW II (20th)
David Laflamme (Amherst)

HOT
Lynyrd Skynyrd (MCA)
Stevie Wonder (Tamla)
Led Zepplin (Swan Song)
Boston (Epic)
Artful Oodger (Col)

TOM TEUBER, Music Director: LYNYRD's "Free Bird", ZEP's "Stairway", BOSTON's "Foreplay", "Long Time", "Feeling", Playing SEALS & CRDFTS single.

WCAS AM/CAMBRIDGE

ADDED
New Riders (Col)
Apha Band (Arista)
Coleen Peterson (Capitol)

HOT
Stevie Wonder (Tamla)
Joan Baez (A&M)
Joan Armatrading (A&M)
Aria Guthrie (WB)
Grim (Epic)
Bonnie Kotoc (Epic)
C. S. Heron (Arista)
Phoebe Snow (Col)
Steeleye Span (Chrysalis)
Eric Clapton (RSO)
Stills/Young (WB/Reprise)
Sutherland Bros. (Col)
Travis Shock & Club (Real)
Wendy Waldman (WB)

DON COHEN, Music Director: WONDER's "Saturn", "Lovely", ARMATRADING's "Love & Affection", SNOW's "Autobio", STEWART's "Tide".

WVAF FM/CHARLESTON

ADDED
Lou Reed (Arista)
PPL (RCA)
Phoebe Snow (Col)
Aqua Fragile (Portrait)
Sutherland Bros. (Col)
Thin Lizzy (Merz)

HOT
Stevie Wonder (Tamla)
Linda Ronstadt (Asylum)
Elton John (MCA/Rocket)
Hall & Oates (RCA)
Stills/Young (WB/Reprise)
Eng. Dan & J. F. Coley (Big Tree)
Eric Clapton (RSO)
Rod Stewart (WB)
Crosby/Nash (ABC)
EW&F (Col)

TOM OWENS, Program Director: Playing various cuts.

TRIAD FM CHICAGO

ADDED
James Vincent (Caribou)
Chuck Mangione (A&M)
Perigo (RCA)
Main Horse (Import)
Aqua Fragile (Portrait)
Nieman (Import)
Tomorrow (Import)
Billy Preston (A&M)
WW II (20th)
Michael Murphy (Epic)
The Chieftans (Island)

HOT
ELO (UA-Jet)
Boston (Epic)
Kansas (Kirshner)
Strawbs (Polydor)
Elton John (MCA/Rocket)
Thin Lizzy (Merz)
Richie Havens (A&M)
Brand X (Passport)
Mac Gaddan (ABC)
Cobham/Duke (A&M)
Robert Palmer (Island)
Manfred Mann (WB)
Automatic Man (Island)

SAUL SMAIZYS, Program Director: Playing various cuts. Playing AL KOOPER, and THE RAMONES singles.

WART FM/CHICAGO

ADDED
Jimmy Cliff (WB)
Funkadelic (WB)
Elvin Bishop (Capricorn/WB)
Foghat (Brisle/WB)
Frank Zappa (WB)
Deep Purple (WB)
Charlie Daniels (Epic)
LA Express (Caribou)
Jimmie Speeris (Epic)
Dave Mason (Col)
Graham Parker (Merz)
WW II (20th)
Baby (Chelsea)
PPL (RCA)
Billy Preston (A&M)

HOT
Boston (Epic)
Ted Nugent (Epic)
Lynyrd Skynyrd (MCA)
Robin Trower (Chrysalis)
Bonnie Kotoc (Epic)
Stevie Wonder (Tamla)
Kansas (Kirshner)
Led Zepplin (Swan Song)
ELO (UA-Jet)
Thin Lizzy (Merz)

BOB SHULMAN: Playing various cuts.

WEBN FM/CINCINNATI

ADDED
Bob Seger (Capitol)
Ted Nugent (Epic)
Jackson Browne (Asylum)
Melissa Manchester (Arista)
Ned Doheny (Epic)
Patrick Gleason (Merz)
Ralph McDonald (Martin)

HOT
Stevie Wonder (Tamla)
Led Zepplin (Swan Song)
Boston (Epic)
Heart (Mushroom)
Rod Stewart (WB)
EW&F (Col)
Peter Frampton (A&M)
Steve Miller (Capitol)
Lynyrd Skynyrd (MCA)
Heart (Mushroom)
Elton John (MCA/Rocket)
Boyz n the City (Col)
Ambrosia (20th)
John Klammer (ABC)
Chicago (Col)

DENTON, Program Director: Playing various cuts.

Wmms FM/CLEVELAND

ADDED
Diamond Rio (Buddah)
Melissa Manchester (Arista)
Graham Parker (Merz)
Sutherland Bros. (Col)
WW II (20th)

HOT
Robert Palmer (Island)
Bob Seger (Capitol)
Wendy Bitt (Polydor)
ELO (UA-Jet)
Led Zepplin (Swan Song)
Lynyrd Skynyrd (MCA)
Thin Lizzy (Merz)
Stevie Wonder (Tamla)
Tom Waits (Asylum)
Al Stewart (Janus)

SHELLY STILE, Music Director: Playing entire Lps.

WCOL FM COLUMBUS

ADDED
Melissa Manchester (Arista)
Sparks (Col)
Thin Lizzy (Merz)
WW II (20th)
Cate Bros. (Asylum)
Billy Preston (A&M)
Benson/Farrell (CTI)
Chuck Mangione (A&M)
Melanie (A&M)

HOT
Boston (Epic)
Peter Frampton (A&M)
Stevie Wonder (Tamla)
Led Zepplin (Swan Song)
EW&F (Col)
Elton John (MCA/Rocket)
Rush (Merz)
Steve Miller (Capitol)
Heart (Mushroom)
Lynyrd Skynyrd (MCA)
Automatic Man (Island)
AC/DC (A&M)
Rod Stewart (WB)
Eric Clapton (RSO)
Al Stewart (Janus)

BOB GOODING, Program Director: MELISSA's "Dirty", "Foot In Love", "Monkey", SPARKS' "Nothing", "Screwed", "Like Girls", LIZZY's "Believe A Word", "Flame", "Boogie", CATE's "Don't Want", "Music Machine", "Travelling", PRESTON's "You Are", "Simple", "Do What You Want", BIF's "Flute", "Rolling Home", MANGIONE's "Crazy", Title "If You Know".

KFWD FM DALLAS/FT. WORTH

ADDED
Foghat (Brisle/WB)
Kansas (Kirshner)
Climax Blues (Sire)
Dave Mason (Col)
Al Stewart (Janus)
WW II (20th)

HOT
Led Zepplin (Swan Song)
ELO (UA-Jet)
Stevie Wonder (Tamla)
Rod Stewart (WB)
Boston (Epic)
Lynyrd Skynyrd (MCA)
Eric Clapton (RSO)
Stills/Young (WB/Reprise)
Elton John (MCA/Rocket)

TIM SPENCER, Music Director: Playing various cuts.

KZEW DALLAS

ADDED
Michael Murphy (Epic)
Bob Seger (Capitol)
Strawbs (Polydor)
Marley & Walters (Island)
Kid Blast (Claridge)
Kansas (Kirshner)
Jimmie Speeris (Epic)
Alexander Harvey (Kama Sutra)
WW II (20th)
Dave Mason (Col)
Lyons & Clarke (Shelter)
Melanie (A&M)
Foghat (Brisle/WB)

HOT
Stevie Wonder (Tamla)
Rod Stewart (WB)
Elton John (MCA/Rocket)
Boston (Epic)
Led Zepplin (Swan Song)
Ted Nugent (Epic)
Linda Ronstadt (Asylum)
Rusty Wier (Col)
ELO (UA-Jet)
J. J. Cale (Shelter)
Thin Lizzy (Merz)
Robin Trower (Chrysalis)
Eric Clapton (RSO)

LORETTA, Music Director: SEGER's "Sunburst", MURPHY's "Changing Woman" lead.

T103 FM/DAYTON

ADDED
Thin Lizzy (Merz)
WW II (20th)
Climax Blues (Sire)
Frank Zappa (WB)
Robert Palmer (Island)
Phoebe Snow (Col)
Be Bop Deluxe (Harvest)

HOT
Rod Stewart (WB)
Boston (Epic)
Lynyrd Skynyrd (MCA)
Eric Clapton (RSO)
EW&F (Col)
Led Zepplin (Swan Song)
Stills/Young (WB/Reprise)
Stevie Wonder (Tamla)
ELO (UA-Jet)
Led Zepplin (Swan Song)
Kansas (Kirshner)
Linda Ronstadt (Asylum)
J. J. Cale (Shelter)
Ted Nugent (Epic)

CHUCK BROWNING, Program Director: LIZZY's "Johnny Fox", "Johnny", WWI's "Magical Mystery", "Get Back", ZAPPA's "Napkins", "Wino", STEWART's "Tide" leads, KANSAS's "My Mind", "Wayward Son", Playing JOHN MILES single.

KFMB AM/DENVER

ADDED
Michael Murphy (Epic)
Mac Gaddan (ABC)
Brand X (Passport)
Dave Mason (Col)
Chuck Mangione (A&M)
Kansas (Kirshner)
Jerry Jaye (London)
Elvin Bishop (Capricorn/WB)

HOT
Lyons & Clarke (Shelter)
Hometown (A&M)
PPL (RCA)
Thin Lizzy (Merz)
Bob Seger (Capitol)
Phoebe Snow (Col)
Al Stewart (Janus)

CRAIG APPLEQUIST, Program Director: Playing entire Lps.

WVOD Dayton

ADDED
Easy Street (Capricorn/WB)
Thin Lizzy (Merz)
Elvin Bishop (Capricorn/WB)
Melissa Manchester (Arista)
Rob Stranlund (Polydor)
Robbin Thompson (Nemperor)
Michael Murphy (Epic)
Joan Baez (A&M)
Climax Blues (Sire)
Kansas (Kirshner)

HOT
Stevie Wonder (Tamla)
Eric Clapton (RSO)
ELO (UA-Jet)
Robin Trower (Chrysalis)
Elton John (MCA/Rocket)
Bob Seger (Capitol)
Al Stewart (Janus)
Styx (A&M)
Robert Palmer (Island)
Phoebe Snow (Col)
Lou Reed (Arista)
Mike Greene (Merz)
Boston (Epic)
Cate Bros. (Asylum)
Lynyrd Skynyrd (MCA)

DAN COVEY, Music Director: Playing entire Lps. Playing AMBROSIA, AMERICAN FLYER, and AUTOMATIC MAN singles.

KBPI FM/DENVER

ADDED
Dave Mason (Col)
Elvin Bishop (Capricorn/WB)

HOT
Stevie Wonder (Tamla)
Linda Ronstadt (Asylum)
Boston (Epic)
Heart (Mushroom)
ELO (UA-Jet)

JEFF POLLACK, Music Co-Ordinator: Playing various cuts.

WALBX FM/DETROIT

ADDED
Sutherland Bros. (Col)
Graham Parker (Merz)
Michael Murphy (Epic)
Hot Tuna (Grunt)
Frank Zappa (WB)
Deep Purple (WB)
Elvin Bishop (Capricorn/WB)
Foghat (Brisle/WB)
Sparks (Col)

HOT
John Baldry (Casablanca)
Bob Seger (Capitol)
ELO (UA-Jet)
Led Zepplin (Swan Song)
Automatic Man (Island)
Robin Trower (Chrysalis)
Rory Gallagher (Chrysalis)
Robert Palmer (Island)
Be Bop Deluxe (Harvest)
Styx (A&M)
Climax Blues (Sire)
Rush (Merz)
Kansas (Kirshner)

KEN CALVERT, Music Director: Playing entire Lps.

WA FM/DETROIT

ADDED
Billy Preston (A&M)
Hot Tuna (Grunt)
Frank Zappa (WB)
Graham Parker (Merz)

HOT
Bob Seger (Capitol)
Stevie Wonder (Tamla)
Hall & Oates (RCA)
J. J. Cale (Shelter)
Tommy Bolin (Col)
EW&F (Col)
ELO (UA-Jet)
Stanley Clarke (Nemperor)
Elton John (MCA/Rocket)
Bryan Ferry (A&M)
Al Stewart (Janus)
Stills/Young (WB/Reprise)
Gino Vanelli (A&M)
Jefferson Starship (Grunt)
Eric Clapton (RSO)

GREG GILLISPIE, Music Director: Playing various cuts. Playing AUTOMATIC MAN singles.

the stereo 94 fox wjkl-elgin

ADDED
Melissa Manchester (Arista)
Elvin Bishop (Capricorn/WB)
WW II (20th)
Leo Sayer (WB)
Faces (WB)
Jimmy Cliff (WB)
Foghat (Brisle/WB)
Frank Zappa (WB)
Dave Mason (Col)

HOT
Bob Seger (Capitol)
Robert Palmer (Island)
Thin Lizzy (Merz)
Eric Clapton (RSO)
Crack The Sky (Lifeson)
Be Bop Deluxe (Harvest)
Jimmie Speeris (Epic)
Kansas (Kirshner)
Pat Travers (WB)
Phoebe Snow (Col)
Climax Blues (Sire)
Boston (Epic)
Robin Trower (Chrysalis)
Brian Protheroe (Chrysalis)
Chuck Mangione (A&M)

TOM MARKER, Music Director: Playing entire Lps.

FM/94 EI Paso

ADDED
Robin Trower (Chrysalis)
Eric Clapton (RSO)
Murley & Walters (Island)
Phoebe Snow (Col)
Billy Preston (A&M)
Foghat (Brisle/WB)
Thin Lizzy (Merz)
ELO (UA-Jet)
Gato Barbieri (A&M)

HOT
Rod Stewart (WB)
Boston (Epic)
Led Zepplin (Swan Song)
Al Stewart (Janus)
Elton John (MCA/Rocket)
Stills/Young (WB/Reprise)
Styx (A&M)
Little River (Harvest)
Kansas (Kirshner)
Bob Seger (Capitol)

LESLIE RYAN, Music Director: Playing various cuts.

IT SPEAKS FOR ITSELF. IT BEATS FOR ITSELF. IT SPEAKS FOR ITSELF. IT BEATS FOR ITSELF. IT SPEAKS FOR ITSELF. IT BEATS FOR ITSELF.

JUST RELEASED AND ALREADY EXPLODING UP THE ALBUM CHARTS!
This Week! Jumped **53** spots in CASHBOX to **119**★
New Top 200 Entries! **RECORD WORLD 97**★ **BILLBOARD 153**★

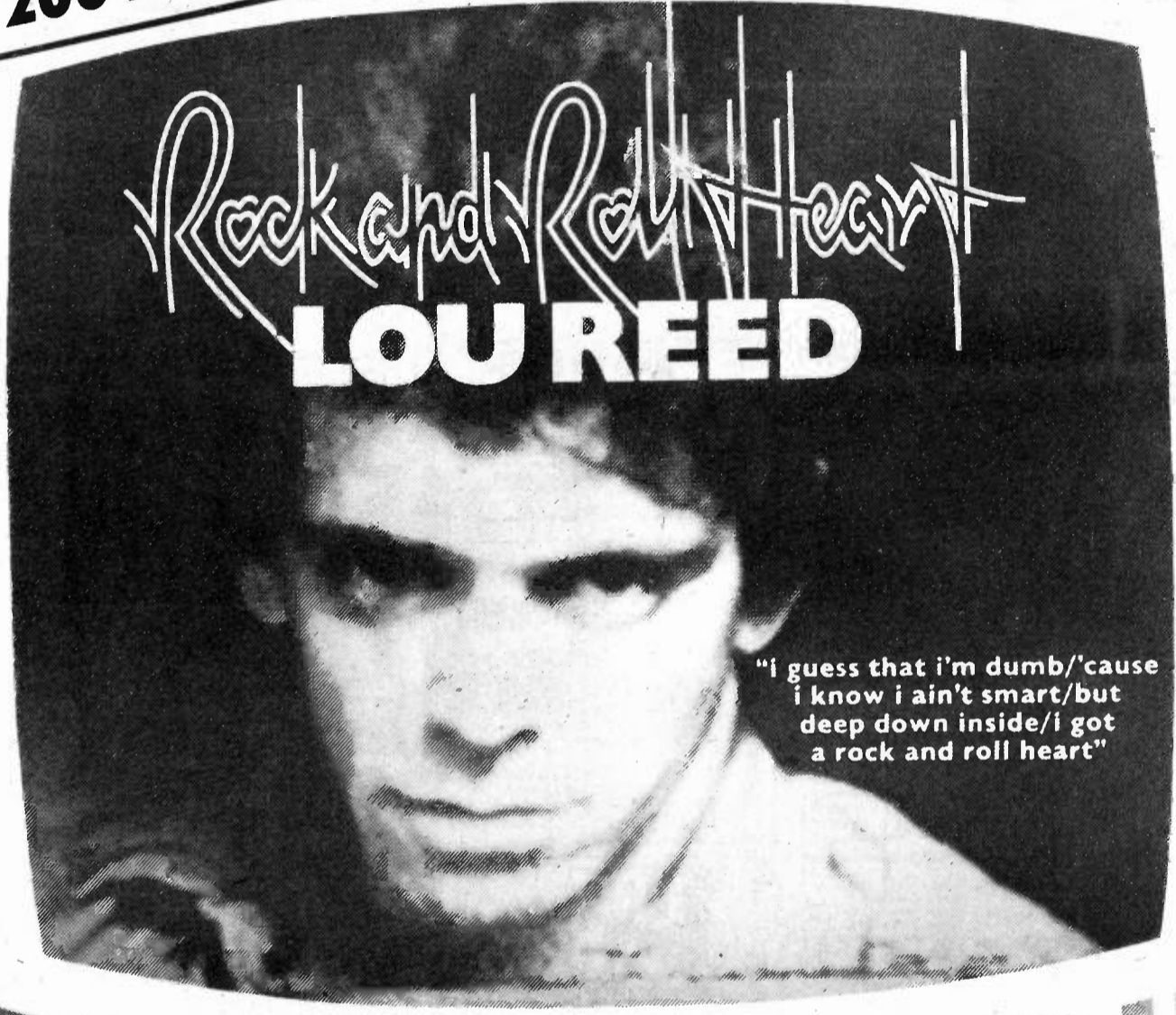

"i guess that i'm dumb/'cause i know i ain't smart/but deep down inside/i got a rock and roll heart"

IT BEATS FOR ITSELF. IT SPEAKS FOR ITSELF. IT BEATS FOR ITSELF. IT SPEAKS FOR ITSELF. IT BEATS FOR ITSELF. IT SPEAKS FOR ITSELF.

IT BEATS FOR ITSELF. IT SPEAKS FOR ITSELF. IT BEATS FOR ITSELF. IT SPEAKS FOR ITSELF. IT BEATS FOR ITSELF. IT SPEAKS FOR ITSELF.

IT BEATS FOR ITSELF. IT SPEAKS FOR ITSELF. IT BEATS FOR ITSELF. IT SPEAKS FOR ITSELF. IT BEATS FOR ITSELF. IT SPEAKS FOR ITSELF.

LOU REED'S ROCK & ROLL HEART

AL 4100

...BEATING NOW ON ARISTA RECORDS

WWCK FM/FLINT

ADDED
Michael Murphy (Epic)
Starz (Capitol)
Flo & Eddie (Col)
Burlington Cummings (Portrait)
Manfred Mann (WB)
Paris (Capitol)
Al Stewart (Janus)

HOT
Bob Seger (Capitol)
Elton John (MCA/Rocket)
Led Zeppelin (Swan Song)
ELO (UA Jet)
Stevie Wonder (Tamil)
Boston (Epic)
Robin Trower (Chrysalis)

JOE KRAUSE, Program Director. MURPHY'S "Change Ring Women" & E's "Warm" MANN'S "Blinded" PA-RIS' Title STEWART'S "Border" Playing JAMES TAY-LOR and AMERICA singles.

KFIG FM/FRESNO

ADDED
Patti Smith (Arista)
Neil Doherty (Epic)
Kansas (Kirschner)
Climax Blues (Sire)
G. S. Heron (Arista)
LA Express (Caribou)
Chuck Mangione (A&M)
Elvin Bishop (Capricorn/WB)
Dave Mason (Col)
Melissa Manchester (Arista)
Jimmie Speer (Epic)

HOT
ELO (UA Jet)
Elton John (MCA/Rocket)
Stevie Wonder (Tamil)
Robert Palmer (Island)
Stills/Young (WB/Reprise)
Al Stewart (Janus)
Lynyrd Skynyrd (MCA)
Hall & Oates (RCA)
Led Zeppelin (Swan Song)
Eric Clapton (RSO)

HELEN MELANE, Music Director. Playing various cuts. Playing JOHN MILES, and DENNY LAINE singles.

FM94 K-FYE FRESNO

ADDED
Joan Baez (A&M)
Bob Seger (Capitol)
Elvin Bishop (Capricorn/WB)
Michael Murphy (Epic)

HOT
Stevie Wonder (Tamil)
Elton John (MCA/Rocket)
ELO (UA Jet)
Phoebe Snow (Col)
Ringo Starr (A&M)
Eric Clapton (RSO)
E.W.F. (Col)
Ambrosia (20th)
Linda Ronstadt (Asylum)
Rod Stewart (WB)

GREG ELLIOT, Music Director. BAEZ'S "Sweater" "Birds" "Brother" SEGER'S "Tide" "R&R" BISHOP'S "Time" "Cool" "LifeTime" MURPHEY'S "Northwind" "Title" "Open" WONDER'S "As" "Wish" "Lovely" "Summer" ELTON'S "Songbird" "Holster" "Heaven" ELO'S "Rockaria" "Tightrope" "Fine" "Livin" "SNOW'S" "Rock" "Shaker" "Dust" RINGO'S "Kitchen" "Baby" "Doo" CLAPTON'S "Sign" "Black Rain" E.W.F.'S "Face" "E.W.F." "Saturday" Playing LEO SAYER, ENG DAN & J.F. COLEY, LITTLE RIVER and BURTON CUMMINGS singles.

WGVL FM/GAINESVILLE

ADDED
Jimmie Speer (Epic)
PPL (RCA)
Sutherland Bros. (Col)
Hot Tuna (Grunt)
Michael Murphy (Epic)
Billy Preston (A&M)
G. S. Heron (Arista)
Lou Reed (Arista)
Geoff Muldaur (WB)
Bob Seger (Capitol)
Cobham/Duks (A&M)
Thin Lizzy (Merz)
Benson/Farrell (CTI)
Alessi (A&M)

HOT
Peter Frampton (A&M)
E.W.F. (Col)
Leon Redbone (WB)
Al Stewart (Janus)
ELO (UA Jet)
Elton John (MCA/Rocket)
Joan Baez (A&M)
Led Zeppelin (Swan Song)
Phoebe Snow (Col)
Stevie Wonder (Tamil)
Gato Barbieri (A&M)
Ian Thomas (Chrysalis)
Robert Palmer (Island)
Robin Thompson (Nemperor)

LEE ARNOLD, Program Director. Playing various cuts. Playing AL KOOPER, DENNY LAINE, LEO SAYER, and KISS singles.

WTXX FM/GREEN BAY

ADDED
Michael Murphy (Epic)
Melissa Manchester (Arista)
Hot Tuna (Grunt)
Burton Cummings (Portrait)
WW II (20th)

HOT
Steve Miller (Capitol)
Boston (Epic)
Kansas (Kirschner)
BOC (Col)
Led Zeppelin (Swan Song)
Rush (Merz)
ELO (UA Jet)
Stevie Wonder (Tamil)
Rod Stewart (WB)

MIKE TINNES, Music Director. Playing various cuts. Playing MICHAEL DINNER, ELTON JOHN, SILVER, MIKE GREENE, DOOBIE BROS., and MANFRED MANN singles.

WUCW 97FM FM/HAGERSTOWN

ADDED
Elton John (MCA/Rocket)

HOT
Chicago (Col)
Boston (Epic)
Rod Stewart (WB)
Wild Cherry (Epic)
Bee Gees (RSO)
Stevie Wonder (Tamil)
John Denver (RCA)
Gordon Lightfoot (WB)
Robert Palmer (Island)
Eric Clapton (RSO)
Joan Baez (A&M)
Al Stewart (Janus)

PETE WILSON, Program Director. Playing various cuts. Playing ELO, OUTLAWS, and FUNKY KINGS singles.

WCCF FM/HARTFORD

ADDED
Cate Bros. (Asylum)
Wendy Waldman (WB)
Stanley Clarke (Nemperor)
Burton Cummings (Portrait)

HOT
Bob Seger (Capitol)
Aztec 2 Step (RCA)
Al Stewart (Janus)
Stevie Wonder (Tamil)
Elton John (MCA/Rocket)
Boston (Epic)
Lynyrd Skynyrd (MCA)
Harry Chapin (Elektra)
Hall & Oates (RCA)
Eric Clapton (RSO)
Joan Baez (A&M)
Al Stewart (Janus)

BILL NOSAL, Program Director. Playing various cuts. Playing THE BAND (Georgia) LITTLE RIVER BAND and DENNY LAINE singles.

KNAC FM/LONG BEACH

ADDED
Leo Sayer (WB)
Jimmy Cliff (WB)
PPL (RCA)
Michael Murphy (Epic)
Elvin Bishop (Capricorn/WB)
Deep Purple (WB)
Dave Mason (Col)
Doobie Bros. (WB)
Foghat (Brisle/WB)

HOT
Stevie Wonder (Tamil)
Led Zeppelin (Swan Song)
Boston (Epic)
Elton John (MCA/Rocket)
Al Stewart (Janus)
ELO (UA Jet)
Sparks (Col)
Kansas (Kirschner)
Lynyrd Skynyrd (MCA)
Phoebe Snow (Col)
Bob Dylan (Col)
Black Sabbath (WB)
Be Bop Deluxe (Harvest)
Robin Trower (Chrysalis)
Robert Palmer (Island)

BOBB BLUE, Music Director. Playing entire Lps

WHCN 106FM HARTFORD

ADDED
Frank Zappa (WB)
Leo Sayer (WB)
Chuck Mangione (A&M)
Elvin Bishop (Capricorn/WB)
Faces (WB)
WW II (20th)
Melissa Manchester (Arista)
Michael Murphy (Epic)
New Riders (Col)
Mott The Hoople (Col)
Grin (Epic)
Doobie Bros. (WB)
PPL (RCA)
Kansas (Kirschner)

HOT
Al Stewart (Janus)
Tom Waits (Asylum)
J. J. Cale (Shelter)
Jimmie Speer (Epic)
ELO (UA Jet)
Stevie Wonder (Tamil)
Steve Miller (Capitol)
E.W.F. (Col)
Elton John (MCA/Rocket)
Thin Lizzy (Merz)
Joan Baez (A&M)
Doobie Bros. (WB)
Phoebe Snow (Col)
Richie Havens (A&M)
Steeleye Span (Chrysalis)

PAUL PAYTON, Music Director. Playing entire Lps. Playing DAVID LA FLAME, TOMITA, KINKY FRIEDMAN, JASPER WRATH, and TRICKS singles.

KLOL QUAD HOUSTON

ADDED
Stuff (WB)
Robbin Thompson (Nemperor)
G. S. Heron (Arista)
Bonnie Koloc (Epic)
Climax Blues (Sire)
David LaFlamme (DJM)

HOT
Joan Baez (A&M)
Phoebe Snow (Col)
Stills/Young (WB/Reprise)
Dave Mason (Col)
David Bromberg (Fantasy)
Al Stewart (Janus)
Stevie Wonder (Tamil)
Joan Armatrading (A&M)
Robert Palmer (Island)
Eric Clapton (RSO)

JACKIE McCaULEY, Music Director. Playing various cuts. Playing THE BAND (Georgia) single.

KZZA 102.9 FM/JACKSON

ADDED
Jimmie Speer (Epic)
Sparks (Col)
Michael Murphy (Epic)
Tom Waits (Asylum)
Melissa Manchester (Arista)
Kiss (Casablanca)
Lyons & Clarke (Shelter)
Robbin Thompson (Nemperor)
WW II (20th)

HOT
Stevie Wonder (Tamil)
Rod Stewart (WB)
Led Zeppelin (Swan Song)
Elton John (MCA/Rocket)
Boston (Epic)
Al Stewart (Janus)
Ted Nugent (Epic)
Heart (Mushroom)
Firefall (A&M)

WAYNE HARRISON, Music Director. KISS' "Want You" "Dr. Love" "Making Love" L&C's "Love Lines" WAITS' "Step Up" SPHEERIS' "Child" "Captain" "Sweet" MURPHEY'S "Flowing" "Changing"

KY 102.0 FM/KANSAS CITY

ADDED
WW II (20th)
Stephen Bishop (ABC)

HOT
ELO (UA Jet)
Boston (Epic)
Lynyrd Skynyrd (MCA)
Little River (Harvest)
Manfred Mann (WB)
Al Stewart (Janus)

MAX FLOYD, Program Director. Playing various cuts.

KSMB FM/LAFAYETTE

ADDED
Tom Chapin (Fantasy)
Cate Bros. (Asylum)
Thin Lizzy (Merz)
Chambers Bros. (Chelsea)
Bob Seger (Capitol)
Tom Waits (Asylum)
Phoebe Snow (Col)
Climax Blues (Sire)
Lou Reed (Arista)
Kansas (Kirschner)
Chango (Merz)
Hot Tuna (Grunt)

HOT
Linda Ronstadt (Asylum)
Boston (Epic)
Led Zeppelin (Swan Song)
Elton John (MCA/Rocket)
Lynyrd Skynyrd (MCA)
J. J. Cale (Shelter)
E.W.F. (Col)
Stills/Young (WB/Reprise)
Al Stewart (Janus)
Bob Dylan (Col)
Rod Stewart (WB)
Stevie Wonder (Tamil)
Harry Chapin (Elektra)
Joan Baez (A&M)
ELO (UA Jet)
Eric Clapton (RSO)

RAY SUTLEY, Music Director. Playing various cuts. Playing LEO SAYER, FUNKY KINGS, ZZ TOP, DENNY LAINE, and THELMA JONES singles.

WBLM FM/Lewiston

ADDED
Kansas (Kirschner)
G. S. Heron (Arista)
Elvin Bishop (Capricorn/WB)
Bunny Wailer (Island)
Hot Tuna (Grunt)
Michael Murphy (Epic)
Thin Lizzy (Merz)
Bob Seger (Capitol)
Sutherland Bros. (Col)

HOT
Aztec 2 Step (RCA)
Wendy Waldman (WB)
Robert Palmer (Island)
Ambrosia (20th)
Joan Armatrading (A&M)
Bonnie Koloc (Epic)
Tom Waits (Asylum)
J. J. Cale (Shelter)
Cate Bros. (Asylum)
Al Stewart (Janus)
Stills/Young (WB/Reprise)
Eric Clapton (RSO)
ELO (UA Jet)
Rory Gallagher (Chrysalis)
Stevie Wonder (Tamil)

JOSE DIAZ, Music Director. PALMER'S "Last Look" ELO'S "Livin' WONDER'S "Lovely"

LRS 102 FM/LOUISVILLE

ADDED
Phoebe Snow (Col)
WW II (20th)

HOT
Rod Stewart (WB)
Stevie Wonder (Tamil)
Kansas (Kirschner)
Boston (Epic)
Elton John (MCA/Rocket)
Led Zeppelin (Swan Song)
Ted Nugent (Epic)
ELO (UA Jet)
Manfred Mann (WB)
BOC (Col)
Starz (Capitol)

AUSTIN VALLI, Music Director. Playing various cuts. Playing BOC, ROD STEWART, ALICE COOPER, and HEART singles.

WICB FM/MADISON

ADDED
Graham Parker (Merz)
Melissa Manchester (Arista)
Elvin Bishop (Capricorn/WB)
Baby I Chivalry

HOT
Stevie Wonder (Tamil)
Al Stewart (Janus)
Led Zeppelin (Swan Song)
Eric Clapton (RSO)
ELO (UA Jet)
Grin (Epic)
Stills/Young (WB/Reprise)
Robert Palmer (Island)
Be Bop Deluxe (Harvest)
Elton John (MCA/Rocket)
Funky Kings (Arista)
Boston (Epic)
Robin Trower (Chrysalis)

PETER STEINMETZ, Music Director. Playing various cuts.

WLIR FM 92.7 LONG ISLAND

ADDED
Michael Murphy (Epic)
Frank Zappa (WB)
Elvin Bishop (Capricorn/WB)
Leo Sayer (WB)
Rupert Holmes (Epic)
Jimmie Speer (Epic)
Foghat (Brisle/WB)
Billy Preston (A&M)
Deep Purple (WB)

HOT
Alessi (A&M)
Phoebe Snow (Col)
Stevie Wonder (Tamil)
Dzark Mtn. Darwilets (A&M)
Hot Tuna (Grunt)
Boston (Epic)
Ambrosia (20th)
Lynyrd Skynyrd (MCA)
Stills/Young (WB/Reprise)
Lyons & Clarke (Shelter)
G. S. Heron (Arista)
Al Stewart (Janus)
Eric Clapton (RSO)
Orelans (Asylum)

DENNIS McNAMARA, Music Director. AMBROBIA'S Title. LYNRYD'S "Free Bird" L&C'S Title. STEWART'S Title.

WBAB 102.9 FM LONG ISLAND

ADDED
Chuck Mangione (A&M)
Patti Dahlstrom (20th)
Diane Markowitz (Kama Sutra)
WW II (20th)
Melissa Manchester (Arista)
Mark Ashton (20th)
Robbin Thompson (Nemperor)
Sparks (Col)
Michael Murphy (Epic)
Jimmy Cliff (WB)
Foghat (Brisle/WB)
Frank Zappa (WB)
Elvin Bishop (Capricorn/WB)
Perigo (RCA)
Limousine (Pye)

HOT
ELO (UA Jet)
Robert Palmer (Island)
Elton John (MCA/Rocket)
Lou Reed (Arista)
Rupert Holmes (Epic)
Leo Sayer (WB)
Boston (Epic)
Al Stewart (Janus)
PPL (RCA)
Hot Tuna (Grunt)
Richie Havens (A&M)
Crack The Sky (Lifelong)
Climax Blues (Sire)
Climax Blues (Sire)
Stephen Bishop (ABC)
Alessi (A&M)

BERNIE BERNARD, Music Director. DAHLSTROM'S "Without Love" WWI's "Walrus" MELISSA'S "There's More" MURPHEY'S "Wide Open" ZAPPA'S "Disco Boy" BISHOP'S "Sidelines" ELO'S "So Fine" REED'S "Believe in Music" HOLMES' "Romantics" SAYER'S "Hears Laughter" HAVENS' "Do It" CRACK'S "Rangers" ALESSI'S "Seabird" Playing DAVID LA FLAME singles.

KLOS 95.2 FM/LOS ANGELES

ADDED
Elvin Bishop (Capricorn/WB)
Robert Palmer (Island)
Foghat (Brisle/WB)
Robbin Thompson (Nemperor)
Baby I Chivalry

HOT
Stevie Wonder (Tamil)
Boston (Epic)
Lynyrd Skynyrd (MCA)
Rod Stewart (WB)
Al Stewart (Janus)
Led Zeppelin (Swan Song)
Chicago (Col)
Ted Nugent (Epic)

DABAR HOORELBEKE, Music Director. BISHOP'S "Spend Time" PALMER'S "Man Smart" FOGHAT'S "Wheel" WWI'S "Let It Be" "Get Back" "Magical Mystery" "She's Leaving" "Come Together" "Lucy" Playing LYNRYD SKYNYRD single.

KMET 94.7 FM/LOS ANGELES

ADDED
Climax Blues (Sire)
Patti Smith (Arista)
Dave Mason (Col)
Kiss (Casablanca)
Foghat (Brisle/WB)
Mott The Hoople (Col)
New Riders (MCA)
Doobie Bros. (WB)
Faces (WB)
Melissa Manchester (Arista)

HOT
Boston (Epic)
Al Stewart (Janus)
Fleetwood Mac (WB)
ELO (UA Jet)
Led Zeppelin (Swan Song)
Elton John (MCA/Rocket)
Ted Nugent (Epic)
Robin Trower (Chrysalis)
Heart (Mushroom)
Phoebe Snow (Col)
Thin Lizzy (Merz)
Bob Seger (Capitol)
Rod Stewart (WB)
Stevie Wonder (Tamil)
J. J. Cale (Shelter)

BILLY JUGGS, Music Director. Playing various cuts.

106 FM LOS ANGELES WEST

ADDED
Frank Zappa (WB)
Michael Murphy (Epic)
Graham Parker (Merz)
Sparks (Col)
Sutherland Bros. (Col)
Hot Tuna (Grunt)
Deep Purple (WB)
Elvin Bishop (Capricorn/WB)
Foghat (Brisle/WB)

HOT
John Baidry (Casablanca)
ELO (UA Jet)
Led Zeppelin (Swan Song)
Al Stewart (Janus)
Thin Lizzy (Merz)
Bob Seger (Capitol)
Robin Trower (Chrysalis)
Rory Gallagher (Chrysalis)
Lou Reed (Arista)
Styx (A&M)
Be Bop Deluxe (Harvest)
Rush (Merz)
Rod Falconer (UA)
Kansas (Kirschner)
Eric Clapton (RSO)

MARK COOPER, Music Director. Playing entire Lps

LRS 102 FM/LOUISVILLE

ADDED
Phoebe Snow (Col)
WW II (20th)

HOT
Rod Stewart (WB)
Stevie Wonder (Tamil)
Kansas (Kirschner)
Boston (Epic)
Elton John (MCA/Rocket)
Led Zeppelin (Swan Song)
Ted Nugent (Epic)
ELO (UA Jet)
Manfred Mann (WB)
BOC (Col)
Starz (Capitol)

AUSTIN VALLI, Music Director. Playing various cuts. Playing BOC, ROD STEWART, ALICE COOPER, and HEART singles.

WICB FM/MADISON

ADDED
Graham Parker (Merz)
Melissa Manchester (Arista)
Elvin Bishop (Capricorn/WB)
Baby I Chivalry

HOT
Stevie Wonder (Tamil)
Al Stewart (Janus)
Led Zeppelin (Swan Song)
Eric Clapton (RSO)
ELO (UA Jet)
Grin (Epic)
Stills/Young (WB/Reprise)
Robert Palmer (Island)
Be Bop Deluxe (Harvest)
Elton John (MCA/Rocket)
Funky Kings (Arista)
Boston (Epic)
Robin Trower (Chrysalis)

PETER STEINMETZ, Music Director. Playing various cuts.

WNOE FM NEW ORLEANS

ADDED
Jackson Browne (Asylum)
Climax Blues (Sire)
Rory Gallagher (Chrysalis)
Foghat (Brisle/WB)
Leo Sayer (WB)

HOT
Lynyrd Skynyrd (MCA)
Elton John (MCA/Rocket)
Led Zeppelin (Swan Song)
Stevie Wonder (Tamil)
Boston (Epic)
Rod Stewart (WB)

SCOTT SEAGRAVES, Music Director. Playing various cuts.

WYXE 92.1 FM MADISON

ADDED
Climax Blues (Sire)
Melissa Manchester (Arista)
Sutherland Bros. (Col)
PPL (RCA)
Kansas (Kirschner)

HOT
Boston (Epic)
Heart (Mushroom)
Stevie Wonder (Tamil)
Ted Nugent (Epic)
Rod Stewart (WB)
E.W.F. (Col)
Gordon Lightfoot (WB)
BOC (Col)
Elton John (MCA/Rocket)
Led Zeppelin (Swan Song)
Bee Gees (RSO)
Hall & Oates (RCA)
ELO (UA Jet)
J. J. Cale (Shelter)
Lynyrd Skynyrd (MCA)
Al Stewart (Janus)

MIKE HAROLD, Music Director. Playing various cuts.

ZETA 4 FM/MIAMI

ADDED
Charlie Daniels (Epic)
Foghat (Brisle/WB)
Melissa Manchester (Arista)
Leo Sayer (WB)
Bob Seger (Capitol)
WW II (20th)
Frank Zappa (WB)

HOT
Gato Barbieri (A&M)
Boston (Epic)
Stanley Clarke (Nemperor)
E.D. (UA Jet)
Elvin Bishop (Capricorn/WB)
E.W.F. (Col)
Kansas (Kirschner)
Little River (Harvest)
Chuck Mangione (A&M)
Robert Palmer (Island)
Al Stewart (Janus)

BILL STEDMAN, Program Director. Playing various cuts. Playing THE BAND (Georgia) single.

wqfm FM/MILWAUKEE

ADDED
Sutherland Bros. (Col)
Brand X (Passport)
Benson/Farrell (CTI)
Black Oak Arkansas (MCA)
Rod Falconer (UA)
Flora Purim (Milestone)

HOT
Stevie Wonder (Tamil)
Elton John (MCA/Rocket)
Robbin Thompson (Nemperor)
Steve Miller (Capitol)
Fleetwood Mac (WB)
Led Zeppelin (Swan Song)
Boston (Epic)
Robin Trower (Chrysalis)
Eric Clapton (RSO)
Heart (Mushroom)
Bob Dylan (Col)
Jefferson Starship (Grunt)
Stanley Clarke (Nemperor)
Linda Ronstadt (Asylum)
Tommy Bolin (Col)

BOBBIN BEAM, Program Director. Playing various cuts.

WZLX FM/MILWAUKEE

ADDED
Phoebe Snow (Col)
Bob Seger (Capitol)
Stephen Bishop (ABC)
Robbin Thompson (Nemperor)
Baby I Chivalry

HOT
Ted Nugent (Epic)
Montrose (WB)
Manfred Mann (WB)
Robin Trower (Chrysalis)
Boston (Epic)
Rod Stewart (WB)
Styx (A&M)

JIM ROBERTS, Music Director. MONTROSE'S "Let's Go" "Waiting for" STYX'S "Mademoiselle" "Jennifer"

KQRS Minneapolis

ADDED
WW II (20th)
Jimmie Speer (Epic)
Styx (A&M)
Elton John (MCA/Rocket)
Billy Preston (A&M)
G. S. Heron (Arista)
Joan Baez (A&M)
Bunny Wailer (Island)
Led Zeppelin (Swan Song)
Rory Gallagher (Chrysalis)
Crack The Sky (Lifelong)
Steeleye Span (Chrysalis)
PPL (RCA)
Hot Tuna (Grunt)

HOT
David Bromberg (Fantasy)
Stevie Wonder (Tamil)
E.W.F. (Col)
Robert Palmer (Island)
Frank Zappa (WB)
Elvin Bishop (Capricorn/WB)
Bob Seger (Capitol)
Lou Reed (Arista)
ELO (UA Jet)
Lost Gonzo (MCA)
Phoebe Snow (Col)
Eric Clapton (RSO)

JIM LARKIN, Music Director. Playing various cuts.

FM92 WKLH MONTGOMERY

ADDED
Bob Seger (Capitol)
Eric Clapton (RSO)
Eng Dan & J. F. Coley (Big Tree)
Billy Preston (A&M)
Be Bop Deluxe (Harvest)
Prutle (Pye)

HOT
Styx (A&M)
Elton John (MCA/Rocket)
Led Zeppelin (Swan Song)
Rod Stewart (WB)
Little River (Harvest)
Ruby Starr (Capitol)
Robert Palmer (Island)
Stevie Wonder (Tamil)
Marley & Walters (Island)
Al Stewart (Janus)
Harry Chapin (Elektra)
Thin Lizzy (Merz)

JEFF TILDEN, Music Director. Playing various cuts.

WVDA 103.3 NASHVILLE

ADDED
Lyons & Clarke (Shelter)
Charlie Daniels (Epic)
Sutherland Bros. (Col)
Kansas (Kirschner)

HOT
Rod Stewart (WB)
Stevie Wonder (Tamil)
Robin Trower (Chrysalis)
Al Stewart (Janus)
Stills/Young (WB/Reprise)
E.W.F. (Col)
Lynyrd Skynyrd (MCA)
Boston (Epic)
Led Zeppelin (Swan Song)
Michael Murphy (Epic)

JACK CRAWFORD, Program Director. Playing various cuts. Playing STEVE HARLEY and EASY STREET singles.

WNOE FM NEW ORLEANS

ADDED
Jackson Browne (Asylum)
Climax Blues (Sire)
Rory Gallagher (Chrysalis)
Foghat (Brisle/WB)
Leo Sayer (WB)

HOT
Lynyrd Skynyrd (MCA)
Elton John (MCA/Rocket)
Led Zeppelin (Swan Song)
Stevie Wonder (Tamil)
Boston (Epic)
Rod Stewart (WB)

SCOTT SEAGRAVES, Music Director. Playing various cuts.

WAVE NEW YORK

ADDED
Pretelle (Pye)
Limousine (Pye)
Sparks (Col)
Foghat (Brisle/WB)
Al Kooper (UA)
Jimmie Speer (Epic)
J. G. Wason (DJM)
Michael Murphy (Epic)
Rupert Holmes (Epic)
Leo Sayer (WB)
Kansas (Kirschner)
Ralph McDonald (Merlin)

HOT
Stevie Wonder (Tamil)
Irene Springsong (Col)
ELO (UA Jet)
High Haters (A&M)
Rod Stewart (WB)
Elton John (MCA/Rocket)
Strawbs (Polydor)
Fleetwood Mac (WB)
Thin Lizzy (Merz)
Hot Tuna (Grunt)
Be Bop Deluxe (Harvest)
Orelans (Asylum)

TOM MORRERA, Music Director. Playing entire Lps.

WPLJ 95.5 FM/New York

ADDED
ELO (UA Jet)
Gordon Lightfoot (WB)
Robin Trower (Chrysalis)
Stills/Young (WB/Reprise)

HOT
Stevie Wonder (Tamil)
Peter Frampton (A&M)
Led Zeppelin (Swan Song)
E.W.F. (Col)
Steve Miller (Capitol)
Elton John (MCA/Rocket)
Boston (Epic)
Rod Stewart (WB)

LARRY BERGER, Program Director. ELO'S "Livin' ELTON'S "Bory" "Songbird" "Horse" "Crazy" BOE-TON'S "Feeling" "Something" "Home" "Hitch" ROD'S "Flamingo" "Tonight" "Killing" Playing ALICE COOP-ER single.

WNOF 99 NORFOLK

ADDED
None

HOT
Stevie Wonder (Tamil)
Firefall (A&M)
E.W.F. (Col)
Steve Miller (Capitol)
Peter Frampton (A&M)

BRUCE GARRAWAY, Program Director. Playing various cuts.

WDIZ FM/ORLANDO

ADDED
Bob Seger (Capitol)
ELO (UA Jet)
PPL (RCA)
Alessi (A&M)

HOT
Elton John (MCA/Rocket)
Hubert Palmer (Island)
Boston (Epic)
Al Stewart (Janus)
Eric Clapton (RSO)
Stevie Wonder (Tamil)
Linda Ronstadt (Asylum)
Crack The Sky (Lifelong)
Hall & Oates (RCA)
Jefferson Starship (Grunt)
Ambrosia (20th)
Led Zeppelin (Swan Song)
Boston (Epic)
Rod Stewart (WB)
Styx (A&M)

MIKE LYONS, Music Consultant. Playing various cuts. Playing YVONNE ELUMAN, LEO SAYER, A R ACES, and ENG DAN & J.F. COLEY singles

WMMR 93.3 FM/PHILADELPHIA

ADDED
Melissa Manchester (Arista)
Dave Mason (Col)
Foghat (Brisle/WB)
Leo Sayer (WB)
Elvin Bishop (Capricorn/WB)
Graham Parker (Merz)
Patti Smith (Arista)

HOT
ELO (UA Jet)
Elton John (MCA/Rocket)
BOC (Col)
Rod Stewart (WB)

PAUL FUHR, Program Director. Playing entire Lps

WYSP FM/Philadelphia

ADDED
Melissa Manchester (Arista)
WW II (20th)
Chuck Mangione (A&M)
Kansas (Kirschner)
Michael Murphy (Epic)
Stephen Bishop (ABC)
Styx (A&M)

HOT
Rod Falconer (UA)
Led Zeppelin (Swan Song)
Elton John (MCA/Rocket)
Boston (Epic)
Michael Murphy (Epic)
Gino Vanelli (A&M)

SONNY FOX, Program Director. WWI'S "Get Back" "Strawberry" BISHOP'S "Rainy Day" STYX'S "Mado-moiselle" FALCONER'S "Radio" Playing ELO, ROD STEWART, KISS, PETER FRAMPTON, HEART, and BEGGE'S singles.

KDKB PHOENIX

ADDED
Kinky Friedman (Epic)
Jimmy Cliff (WB)
Leo Sayer (WB)
Graham Parker (Merz)
Elvin Bishop (Capricorn/WB)
Hot Tuna (Grunt)
Dan Hall (20th)
Sutherland Bros. (Col)

HOT
Stevie Wonder (Tamil)
Al Stewart (Janus)
Boston (Epic)
Phoebe Snow (Col)
Elton John (MCA/Rocket)
Michael Murphy (Epic)
Led Zeppelin (Swan Song)
Robert Palmer (Island)
Be Bop Deluxe (Harvest)
Lynyrd Skynyrd (MCA)

LINDA THOMPSON, Music Director. Playing entire Lps

WDV 102 FM/PITTSBURGH

ADDED
Elvin Bishop (Capricorn/WB)
WW II (20th)
Dae J&J (20th)
Wendy Waldman (WB)
Bryan Ferry (A&M)

HOT
Boston (Epic)
ELO (UA Jet)
Elton John (MCA/Rocket)
Lynyrd Skynyrd (MCA)
Stevie Wonder (Tamil)
Led Zeppelin (Swan Song)
Hall & Oates (RCA)

MARCI PONSNER, Music Director. Playing various cuts.

DIR PRESENTS ON SUNDAY NOVEMBER 14*

KING BISCUIT FLOWER HOUR

Linda Ronstadt



LINDA RONSTADT
Hasten Down The Wind

The road hasn't been easy. She's sung in honky tonks and barrooms across the country, winning her audience the hard way — by straight-ahead, soulful singing.

So when she came to the Universal Amphitheater in Los Angeles last month, she had a new challenge. With albums like Heart Like A Wheel, Prisoner In Disguise and Hasten Down The Wind, with singles like "When Will I Be Loved", "You're No Good" and "That'll Be The Day", Linda Ronstadt could have relaxed, resting on her laurels. But not this lady.

She sang her hits, love songs and sad songs, new songs from her Asylum album, and won that audience, too — proving she is one of rock's top superstars.

King Biscuit caught the beauty of that evening for you and your friends, recording it live in quadraphonic and compatible stereophonic sound. Hosted by Bill Minkin, this is a Biscuit special sure to win your hearts as well.

For further information, contact Bob Meyrowitz, Peter Kauff or Alan Steinberg at DIR Broadcasting Corp., 445 Park Avenue, New York, NY 10022 (212) 371-6850.

ALABAMA Auburn Birmingham Enterprise Huntsville Mobile Montgomery	WFR1 FM 97.7 WERC FM 106.9 WIRB FM 96.6 WAHR FM 99.1 WABB FM 97.5 WKLH FM 92.3	ALASKA Anchorage	KGOT FM 92.3	ARIZONA Phoenix Tucson	KDKB FM 93.3 KWFM FM 92.9	ARKANSAS Fayetteville Ft. Smith Little Rock	KKEG FM 92.1 KISR FM 93.7 KLAZ FM 98.5	CALIFORNIA Carmel Eureka Fresno Los Angeles Sacramento San Bernardino San Diego San Francisco San Jose San Rafael Santa Barbara Santa Maria	KLRB FM 101.7 KFMI FM 96.2 KFVG FM 101.1 KMET FM 94.7 KZAP FM 98.5 KOLA FM 99.9 KPRI FM 106.5 KSAN FM 94.9 KOME FM 98.5 KTIM FM 100.9 KTYD FM 99.9 KXFM FM 99	COLORADO Breckenridge Denver	KLGY FM 102.3 KBPI FM 105.9	CONNECTICUT Hartford	WHCN FM 105.9	DELAWARE Georgetown	WSEA FM 93.5	DISTRICT OF COLUMBIA Washington	WMAL FM 107.3	FLORIDA Ft. Lauderdale Gainesville Jacksonville Orlando Panama City Sarasota/ St. Petersburg/ Tampa Tallahassee	WSHE FM 103.5 WVFL FM 105.5 WAVL FM 96.9 WORJ FM 107.7 WP FM 107.9 WQSR FM 102.5 WGLF FM 104	GEORGIA Atlanta Augusta Columbus Savannah Warner-Robins (Macon)	WKLS FM 96 WAUG FM 105.7 WWRH FM 104.9 WZAT FM 102.1 WRBN FM 101.7	HAWAII Honolulu	KMQM FM 93.1	IDAHO Boise Pocatello Rexburg	KBBK FM 92.3 KSNM FM 96.1 KADQ FM 94.3	ILLINOIS Carbondale Champaign Chicago Rockford	WIDB FM 104 WPGU FM 107.1 WXRT FM 93 WYFE FM 95.3	INDIANA Evansville Ft. Wayne Indianapolis Lafayette South Bend Terre Haute	WKDQ FM 99.5 WPTH FM 95.1 WNAP FM 93.1 WAZY FM 96.7 WRBR FM 103.9 WVTS FM 100.7	IOWA Des Moines/Ames Mason City	KCCQ FM 107.1 KLSS FM 106	KANSAS Hays Wichita	KJLS FM 103.3 KEYN FM 103.7	KENTUCKY Ashland Henderson Lexington Louisville Paducah	WAMX FM 94 WKDQ FM 99.5 WKQQ FM 98.1 WLRS FM 102.3 WPAD FM 96.9	LOUISIANA Baton Rouge Lafayette Lake Charles Monroe New Orleans Shreveport Thibodaux	WFMF FM 102.5 KPEL FM 99.9 KGRM FM 104 KNQE FM 101.9 WRNO FM 99.5 KROK FM 94.5 KXOR FM 106.3	MAINE Lewiston Presque Isle	WBLM FM 107.5 WDHP FM 96.9	MARYLAND Baltimore	WKTK FM 105.7	MASSACHUSETTS Boston Pittsfield Springfield Worcester	WBCN FM 104.1 WGRG FM 95.9 WAQY FM 102.1 WAAF FM 107.3	MICHIGAN Big Rapids Detroit Flint Grand Rapids Jackson Lansing Marquette	WBRN FM 100.9 WABX FM 99.5 WWCK FM 105.5 WLAV FM 97 WJOX FM 106.1 WVIC FM 94.9 WBKX FM 105	MINNESOTA Ouluth Minn./St. Paul Pipestone	WAKX FM 98.9 KQRS FM 92.5 KLOH FM 98.7	MISSISSIPPI Jackson Laurel Meridian Natchez	WZZQ FM 102.9 WNSL FM 100.3 WALT FM 97 WQNZ FM 95.1	MISSOURI Branson Columbia Greenfield Kansas City St. Louis	KIRK FM 106.3 KFMZ FM 98.3 KRFZ FM 93.5 KY 102 KSHE FM 94.7	MONTANA Missoula	KYLT FM 100.1	NEBRASKA Columbus Omaha	KTTT FM 93.5 KQKQ FM 98.5	NEVADA Reno	KGLR FM 105.7	NEW HAMPSHIRE Conway	WBNC FM 93.5	NEW JERSEY Princeton	WPRB FM 103.3	NEW MEXICO Alamogordo Albuquerque Las Cruces	KYLO FM 90 KMYR FM 99.5 KASK FM 103.1	NEW YORK Albany Binghamton Buffalo	WQBK FM 104 WAAL FM 99.1 WGRQ FM 96.9	Elmira Ithaca New York Rochester Utica/Syracuse	WXXY FM 104.9 WVBR FM 93.5 WNEW FM 102.7 WCMF FM 96.5 WOUR FM 96.9	NORTH CAROLINA Charlotte Durham Farmville Greensboro Havelock	WRQQ FM 95 WBBS FM 107.1 WRQR FM 94.3 WRQK FM 98.7 WKVO FM 104.9	NORTH DAKOTA Fargo Grand Forks	KQWB FM 98.7 KKXL FM 92.9	OHIO Athens Bellaire (Wheeling, W. Va.) Belleue Cincinnati Cleveland Columbus Dayton Jackson	ACRN FM 99.3 WOMP FM 100.5 WNNR FM 92.1 WEBN FM 102.7 WMMS FM 100.7 WCOL FM 92.3 WYUD FM 99.9 WCJO FM 97.7	OKLAHOMA Oklahoma City Tulsa	KOFM FM 104.1 KMOD FM 97.5	OREGON Eugene Medford Portland	KZEL FM 96.1 K95 KGNM FM 92.3	PENNSYLVANIA Bloomsburg Erie Lancaster/ Starview Linesville Philadelphia Pittsburgh	WHLM FM 106.5 WMDI FM 102.3 WRHY FM 92.7 WVCC FM 101.7 WMMR FM 93.3 WYDD FM 104.7	SOUTH CAROLINA Anderson Charleston Myrtle Beach	WANS FM 107.3 WWWZ FM 93.5 WKZQ FM 101.7	SOUTH DAKOTA Rapid City Sioux Falls Vermillion	KKLS FM 93.9 KCHF FM 93.5 KYRF FM 102.3	TENNESSEE Chattanooga Johnson City Memphis Nashville Oak Ridge/ Knoxville	WSIM FM 94.3 WQUT FM 101.5 WMC FM 100 WKDA FM 103.3 WOKI FM 100.3	TEXAS Beaumont Corpus Christie Dallas El Paso Houston McAllen/ Brownsville San Angelo San Antonio	KAYD FM 97.5 KNCN FM 101.3 KZEW FM 97.9 KPAS FM 94.5 KLOL FM 101.1 KB FM 104.1 KIXY FM 94.7 KEXL FM 104.5	UTAH Logan	KVWJ FM 94	VERMONT Lyndonville Springfield	WVM FM 91.1 WCFR FM 93.5	VIRGINIA Blacksburg Lynchburg Norfolk/ Virginia Beach Richmond	WVVF FM 105 WGOL FM 98 WMYK FM 94 WRVQ FM 94.5	WASHINGTON Bellingham Seattle Spokane Yakima	KISM FM 93 KISW FM 99.9 KHQ FM 98.1 KIT FM 94.5	WEST VIRGINIA Charleston Morgantown Parkersburg	WVAF FM 100 WCLG FM 100 WBIX FM 99.3	WISCONSIN Eau Claire Green Bay La Crosse Madison Milwaukee Wausau	WBIZ FM 100.7 WIXX FM 101.1 WSPL FM 95.9 WIBA FM 101.5 93-QFM WIFC FM 95.5	WYOMING Casper Gillette Jackson Hole	KAWY FM 94.5 KOLL FM 93.5 KMTN FM 96.9
--	---	----------------------------	--------------	-------------------------------------	------------------------------	---	--	--	--	---	--------------------------------	--------------------------------	---------------	-------------------------------	--------------	---	---------------	---	--	--	--	---------------------------	--------------	---	--	---	--	---	--	--	------------------------------	----------------------------------	--------------------------------	---	---	--	--	--	-------------------------------	------------------------------	---------------	--	---	--	--	---	--	--	--	--	---	----------------------------	---------------	--------------------------------------	------------------------------	-----------------------	---------------	--------------------------------	--------------	--------------------------------	---------------	--	---	--	---	---	--	---	--	---	------------------------------	--	---	---	-------------------------------	--	-------------------------------------	---	--	---	--	--	---	--	---	---	--	----------------------	------------	--	-----------------------------	--	---	---	--	---	--	--	---	--	--

*Check your local station for exact broadcast date and time.

Sponsored by **Scotch** RECORDING TAPE FROM 3M COMPANY

Lee T.M. JEANS & JACKETS

AOR

News

CHANGES: BILL COMPTON is no longer PD of KDKB. The new Program Director is HANK COOKEN-BOO who was upped from within... MIKE SHALLIT is no longer PD of WHCN. The new Program Director is the station's former Creative Director, GENE SHEEHAN. Air personality RAY WHITE also left the station. His replacement is JAY CRAWFORD from WDRC. Anyone looking to contact Shallit or White should call the station at (203) 247-WHCN... JUDY McNUTT is the new Music Director of KMYR...LEIGH PALMER is the new PD and FRANK DeSANTIS is the new MD of KZOZ...BOB MURRAY has joined the News Department of FM103...KAREN BECK, who does weekends at KNAC also joined the staff of nearby KEZY as Account Executive and Production Person.

PROMOTIONS: KOME had a contest in which listeners submitted "tricks" or "treats," the ten best of which won invitations to a TUBES party. The station is also conducting a Rock poll with ballot boxes distributed around San Jose. They will produce a special around the results and those who vote will be eligible to win albums...KTYD gave away DIRTY TRICKS albums...KADI is presenting a Laserium showing tied in with the new MANFRED MANN album which will be played as the program's soundtrack. In order to attend, listeners must donate a can of food which will be distributed to needy families at Thanksgiving...IN the way of cans and benefits, KZEW is presenting a "Zew Can Jam" which will be a free concert featuring MICHAEL MURPHEY, TOM JANS, and LA EXPRESS. Admission is a can of food...WPLJ's resident monster ZACHERIE (Zack) did plenty of his famous shtick for Halloween including a live appearance at a New York disco...WBLM held a RY COODER promotion in which listeners were invited to send in painted hard boiled eggs, the best 25 of which won a RY COODER album and a live or cooked chicken...WKLH is running an EARTHQUAKE contest in which they give listeners copies of the group's "8.5" album for calling in at the designated times and saying, "FM 92 shakes me up"...WBAB actually held an on the air seance for Halloween.

SPECIAL PROGRAMS: KBPI had a telephone talk show in which representatives from Mountain Bell (the phone company) took complaints from listeners on the air. They also ran such a program with the Denver Police Chief...KZEW did their first TV show (2 1/2 hours) called "ZEW TOOB" in which they simulcasted their on the air broadcast. The show included an old serial and the 1938 flick, "Charade of Atlantis." RUSTY WEIR was the show's guest. Response was so positive that the station will probably do another show within a month or so.

RADIO CONCERTS: LOU REED on WBCN...KANSAS and AMBROSIA on WDVE...JIMMY SPHEERIS, DAVID BROMBERG, CJ McDONALD and RANDY CALIFORNIA on WGVL...OZARKS on WLIR...CASHMAN & WEST and CRACK THE SKY on WBAB. **INTERVIEWS:** BEBOP DELUXE on WLIR...TIM WEISBERG on KLBJ...DAVID LaFLAME on WBUF...RICHE HAVENS on TRIAD...RANDY CALIFORNIA on KOME...SOUTHSIDE JOHNNY on KWST...SHAWN PHIL;

Alice Cooper And KSJO Banned In San Jose

Two of four television commercials submitted by KSJO/San Jose to local outlet KBHK-TV channel 44 were refused for broadcast as being unacceptable. Both ads promoting KSJO featured Alice Cooper in keeping with the Halloween season. One spot, which was scheduled to run four times in the "Mary Hartman, Mary Hartman" program, involved Alice threatening to take Mary and Loretta to Hell if they don't listen to KSJO. The other rejected spot showed an old man with a cane listening to a radio. Alice walked up, listened, and said, "Hey, you're not listening to KSJO." Alice then kicked out the old man's cane and the old man fell to the ground. Then the camera zoomed in to see Alice say, "Some people ain't got no class." This particular spot was written and directed by Alice Cooper himself. Alice Cooper banned on Mary Hartman! Who would believe that?



Epic Records recording artists, Boston, are presently on tour supporting their gold debut LP of the same name. The band headlined two sold out shows at the Santa Monica Civic last week and plan to tour for the rest of this year. Pictured above backstage are (l to r): Sandy Horn, Epic Local Promotion Manager; Tom Scholz, leader of the group; co-manager Paul Ahern; Karen Karres; Tom Yates, PD KLOS; and co-manager Charlie McKenzie.

LIPS on KSMB...**MANFRED MANN** and **HALL & OATES** on WCOL-FM...**HERBIE HANCOCK** and **WW WATSON** on FM103...**TOM & DICK SMOTHERS** on WCMF...**LOU REED** on WHCN...**JOHN MAYALL** and **MARK/ALMOND** on FM92...**KANSAS**, **AMBROSIA**, and **MELISSA MANCHESTER** on WDVE.

DROPPED BY: **MICHAEL DINNER** at WBRU...**ROWANS** at WCAS...**DAN HILL**, **RICHARD SUPA**, **TOMMY BOLIN**, **BRIAN AUGER** at OK102 1/2. **FOR THE RECORD:** Program Director **BOBBY RENO** and Music Director **SCOTT SEAGRAVES** are the only people who pick the music played on WNOE-FM.

ADDITIONAL ALBUM ACTIVITY

Continued from page 22

wydd FM/PITTSBURGH

ADDED	HOT
John Baldry (Casablanca)	Automatic Man (Island)
WW II (20th)	Boston (Epic)
Deep Purple (WB)	J. J. Cale (Island)
Michael Murphy (Epic)	Eric Clapton (RSO)
Elvin Bishop (Capricorn/WB)	Crack The Sky (Lifesong)
Frank Zappa (WB)	ELO (UA-Jet)
Foghat (Brsule/WB)	Rory Gallagher (Chrysalis)
	Elton John (MCA/Rocket)
	Kansas (Kirschner)
	Led Zepplin (Swan Song)
	Phoebe Snow (Col)
	Sanford Townsend (WB)
	Robin Trower (Chrysalis)
	Steve Wonder (Tamla)

STEVE DOWNES, Program Director: Playing entire Lps. Playing ZZ TOP single.

wbrw FM/PROVIDENCE

ADDED	HOT
Led Zepplin (Swan Song)	Stevie Wonder (Tamla)
Phoebe Snow (Col)	Climax Blues (Sire)
Lou Reed (Arista)	ELO (UA-Jet)
Leon Russell (Shelter)	Boston (Epic)
Sutherland Bros. (Col)	Robert Palmer (Island)
Jimmie Spheeris (Epic)	Wendy Waldman (WB)
Target (A&M)	Be Bop Deluxe (Harvest)
Thin Lizzy (Merz)	Steely Dan (ABC)
Elton John (MCA/Rocket)	G. S. Heron (Arista)
Cobham/Duke (A&I)	Robbin Thompson (Nemperor)
Bob Seger (Capitol)	EW&F (Col)
George Benson (ECM)	Tom Waits (Asylum)
	Mark Ashton (20th)
	Al Stewart (Janus)
	Tom Jans (Col)

TRACY ROACH, Music Director: Playing entire Lps. Playing DIRTY ANGELS, DOOBIES, ELO, RAITT/MULDAUR, and LITTLE FEAT singles.

Progressive Singles:

(in Alphabetical Order)

AUTOMATIC MAN "My Pearl" (Island)	DENNY LAINE "It's So Easy/Listen To Me" (Capitol)
THE BAND "Georgia On My Mind" (Capitol)	LITTLE RIVER BAND "Long Way There" (Harvest)
DR. BUZZARD "Cherchez La Femme" (RCA)	JOHN MILES "Remember Yesterday" (London)
EASY STREET "Feels Like Heaven" (Capricorn/WB)	SEALS & CROFTS "Baby, I'll Give It To You" (WB)
FUNKY KINGS "Slow Dancing" (Arista)	ZZ TOP "It's Only Love" (London)
GEORGE HARRISON "This Song" (Dark Horse)	

wqdr FM/RALEIGH

ADDED	HOT
Thin Lizzy (Merz)	Elton John (MCA/Rocket)
Elvin Bishop (Capricorn/WB)	Led Zepplin (Swan Song)
WW II (20th)	Stevie Wonder (Tamla)
	Blits/Young (WB/Reprise)
	ELO (UA-Jet)
	EW&F (Col)
	Judy Collins (Elektra)
	Bob Scagg (Col)
	Rod Stewart (WB)
	Jane's Taylor (WB)
	Linda Ronstadt (Asylum)
	Fristat (A&I)

BILL HARD, Music Director: LIZZY'S "Flame" BISHOP'S "Lifestime" WW/II's "Get Back" ELTON'S "Crazy" "One Horse" ELO'S "Do Ya" "Tightrope" "Rockaria" EW&F's "Bayou" "Saturday" "Face" Playing EW&F, BEE GEE, ENG DAN & J.F. COLEY, BOSTON HEART, RINGO STARR, BURTON CUMMINGS, ELTON JOHN and ALICE COOPER singles.

wgls FM/RENO

ADDED	HOT
Elton John (MCA/Rocket)	Stevie Wonder (Tamla)
Joan Baez (A&M)	Rod Stewart (WB)
Phoebe Snow (Col)	Steve Miller (Capitol)
Sutherland Bros. (Col)	Lynyrd Skynyrd (MCA)
Styx (A&M)	Al Stewart (Janus)
ELO (UA-Jet)	Little River Band (Harvest)
Robert Palmer (Island)	Eric Clapton (RSO)
Led Zepplin (Swan Song)	Hall & Oates (RCA)
	Richie Havens (A&M)
	Montrose (Col)
	Tommy Bolin (Col)
	Ringo Starr (A&I)

LEE MAHER, Music Director: ELTON'S "Laughing" "Tonight" "Sorry" BAEZ'S "Caruso" "Waters" SNOW'S "Down" "Shakey" SUTHERLAND'S "Country" "Love" STYX'S "Old Man" Title ELO'S "Do Ya" "Livin' PALMER'S "Man Smart" "I Just Look" ZEP'S "Stairway" "Rain" Playing ELO, LEO SAYER, JOHN MILES, LITTLE RIVER BAND singles.

wrov am/ROANOKE

ADDED	HOT
Bob Seger (Capitol)	Boz Scagg (Col)
Robbin Thompson (Nemperor)	Boston (Epic)
PPL (RCA)	Sea Glass (RSO)
Robert Palmer (Island)	Burton Cummings (Portrait)
Thin Lizzy (Merz)	Stevie Wonder (Tamla)
Tom Chapin (Fantasy)	Orleans (Asylum)
Lou Reed (Arista)	ELO (UA-Jet)
Melissa Manchester (Arista)	
Hot Tuna (Grunut)	
Michael Murphy (Epic)	
WW II (20th)	

BILL JORDAN, Asst. Music Director: SEGER'S Title THOMPSON'S "Maidline" PPL'S "Dance" PALMER'S "Man Smart" Playing YVONNE ELLIMAN, SEALS & CROFTS, ENG DAN & J.F. COLEY, SPINNERS, and LEO SAYER singles.

wcmf fm ROCHESTER

ADDED	HOT
Kiss (Casablanca)	Rush (Merz)
Patti Smith (Arista)	Richie Havens (A&M)
Melanie (A&I)	Lou Reed (Arista)
Melissa Manchester (Arista)	Pat McGrath (DJM)
PPL (RCA)	Montrose (WB)
Elvin Bishop (Capricorn/WB)	O (Jet-imp)
Bob Seger (Capitol)	Thin Lizzy (Merz)
Target (A&M)	Robert Palmer (Island)
Hometown (A&M)	Al Stewart (Janus)
Limousine (Pye)	Kansas (Kirschner)
	Led Zepplin (Swan Song)

BERNIE KIMBLE, Program Director: Playing entire Lps. Playing TREVOR WHITE single.

y95 fm/ROCKFORD

ADDED	HOT
Robb Strandlund (Polydor)	ELO (UA-Jet)
Bob Seger (Capitol)	Rush (Merz)
David Bromberg (Fantasy)	Peter Frampton (A&M)
Black Oak Arkansas (MCA)	Styx (A&M)
Stephen Bishop (ABC)	Stevie Wonder (Tamla)
Lost Gonzo (MCA)	Strawbs (Polydor)
Harry Chapin (Elektra)	Led Zepplin (Swan Song)
Climax Blues (Sire)	Boston (Epic)
Robert Palmer (Island)	Kansas (Kirschner)
Joan Baez (A&M)	Elton John (MCA/Rocket)
Bonnie Koloc (Epic)	Ted Nugent (Epic)
Melaine (A&I)	Rod Stewart (WB)
Lyons & Clarke (Shelter)	

BARRY CHASE, Program Director: STRANDBLUND'S "Mama" "Burrito" "California" SEGER'S "Mainstreet" BROMBERG'S "Chicago" ARK'S "Shakin'" "Easy" BISHOP'S "Rainy" "Ocean" "Cereales" CHAPIN'S Title CLIMAX'S "Together" "Free" PALMER'S "Man Smart" BAEZ'S "Caruso" MELANIE'S "Cyclone" "Needed You" LYONS & CLARKE'S "Love Lines" "Sand" Title Playing MIKE GREENE, ENG DAN & J.F. COLEY, ALICE COOPER, and JEFFERSON STARSHIP singles.

ksfm FM/SACRAMENTO

ADDED	HOT
WW II (20th)	Steve Miller (Capitol)
Elvin Bishop (Capricorn/WB)	Bob Scagg (Col)
Graham Parker (Merz)	Lynyrd Skynyrd (MCA)
Phoebe Snow (Col)	Linda Ronstadt (Asylum)
	Heart (Mushroom)
	Hall & Oates (RCA)
	Led Zepplin (Swan Song)
	Stevie Wonder (Tamla)
	Rod Stewart (WB)

PATRICK MOORE, Program Director: WW/II's "Get Back" "84" "Lucy" "Bathroom Window" BISHOP'S "Twist" "Gravyard" PARKER'S "Hotel" "Something" SNOW'S "Shakey" Playing FUNKY KINGS, AUTOMATIC MAN, GRAND FUNK RAILROAD, LYONS & CLARKE, and AMERICA singles.

kzap FM/SACRAMENTO

ADDED	HOT
Graham Parker (Merz)	Phoebe Snow (Col)
Dave Mason (Col)	Thin Lizzy (Merz)
Elvin Bishop (Capricorn/WB)	Eric Clapton (RSO)
WW II (20th)	Stevie Wonder (Tamla)
Billy Preston (A&M)	ELO (UA-Jet)
Jr. Walker (Soul)	Robert Palmer (Island)
Al Green (London)	Elton John (MCA/Rocket)
Tom Petty & Heartbreakers (Shelter)	Wendy Waldman (WB)
Melissa Manchester (Arista)	Al Stewart (Janus)
Target (A&M)	Tommy Bolin (Col)
Baby (Chelsea)	

BRUCE MEIER, Music Director: Playing entire Lps. Playing JAMES TAYLOR, A&W, and ROD FALCONER singles.

kdeo am/SAN DIEGO

ADDED	HOT
None	Rod Stewart (WB)
	Stevie Wonder (Tamla)
	Led Zepplin (Swan Song)
	Elton John (MCA/Rocket)
	Steve Miller (Capitol)
	Heart (Mushroom)
	Goston (Epic)
	Chicago (Col)
	Boz Scagg (Col)
	George Benson (WB)
	ELO (UA-Jet)
	Phoebe Snow (Col)
	Eric Clapton (RSO)
	Marley & Walters (Island)

LARRY HIMMELL, Program Director: Playing various cuts.

kome 98.5 FM/SAN JOSE

ADDED	HOT
WW II (20th)	Boston (Epic)
Dave Mason (Col)	J. J. Cale (Shelter)
Frank Zappa (WB)	Eric Clapton (RSO)
Foghat (Brsule/WB)	ELO (UA-Jet)
Leo Sayer (WB)	Elton John (MCA/Rocket)
PPL (RCA)	Led Zepplin (Swan Song)
Deep Purple (WB)	Montrose (WB)
Graham Parker (Merz)	Robert Palmer (Island)
G. S. Heron (Arista)	Al Stewart (Janus)
Geto Barbieri (A&M)	Stitts/Young (WB/Reprise)
Hometown (A&M)	Phoebe Snow (Col)
Tom Petty (Shelter)	Stevie Wonder (Tamla)
Elvin Bishop (Capricorn/WB)	

DANA JANG, Music Director: ZAPPA'S "Wino" FOGHAT'S "Wheat" BAYER'S "Lighthouse" BISHOP'S "Spand Time" Playing THE BAND (Georgial) and DAVID LAFLAMME singles.

ksjo fm/SAN JOSE

ADDED	HOT
Elvin Bishop (Capricorn/WB)	Al Stewart (Janus)
Dave Mason (Col)	Elton John (MCA/Rocket)
Frank Zappa (WB)	Lynyrd Skynyrd (MCA)
Foghat (Brsule/WB)	Thin Lizzy (Merz)
Leo Sayer (WB)	Robin Trower (Chrysalis)
John Vinsons (Caribou)	Tommy Bolin (Col)
Tom Petty (Shelter)	Ted Nugent (Epic)
Jimmy Cliff (Fania)	Boston (Epic)
Leo Sayer (WB)	David Bromberg (Fantasy)
Melissa Manchester (Arista)	ELO (UA-Jet)
WW II (20th)	Led Zepplin (Swan Song)
Graham Parker (Merz)	J. J. Cale (Shelter)
	Stevie Wonder (Tamla)
	Montrose (WB)
	Manfred Mann (WB)

PAUL WELLS, Music Director: Playing entire Lps.

kyak fm/SAN LUIS OBISPO

ADDED	HOT
Tom Waits (Asylum)	Phoebe Snow (Col)
Elton John (MCA/Rocket)	Robert Palmer (Island)
Stephen Bishop (ABC)	Rory Gallagher (Chrysalis)
Thin Lizzy (Merz)	Stevie Wonder (Tamla)
Graham Parker (Merz)	ELO (UA-Jet)
Sperks (Col)	Boston (Epic)
Elvin Bishop (Capricorn/WB)	J. J. Cale (Shelter)
Robbin Thompson (Nemperor)	Led Zepplin (Swan Song)
Hometown (A&M)	Joan Armatrading (A&M)
John Klemmer (ABC)	Tommy Bolin (Col)
	G. S. Heron (Arista)
	Bob Seger (Capitol)

FRANK DESANTIS, Music Director: Playing various cuts. Playing CARWASH single.

ktime fm/SAN RAPHAEL

ADDED	HOT
LA Express (Carbou)	ELO (UA-Jet)
Tommy Party (Shelter)	Stevie Wonder (Tamla)
Michael Murphy (Epic)	Elton John (MCA/Rocket)
Billy Preston (A&M)	Led Zepplin (Swan Song)
Graham Parker (Merz)	Robert Palmer (Island)
	Bob Seger (Capitol)
	Al Stewart (Janus)
	Marley & Walters (Island)
	Phoebe Snow (Col)
	Patti Smith (Arista)
	Hot Tuna (Grunut)
	Tom Waits (Asylum)
	Be Bop Deluxe (Harvest)

TONY BERARDINI, Music Director: Playing entire Lps.

ktms fm SANTA BARBARA

ADDED	HOT
Chuck Mangione (A&M)	Bob Seger (Capitol)
Climax Blues (Sire)	Lyons & Clarke (Shelter)
Billy Preston (A&M)	Melissa Manchester (Arista)
Elvin Bishop (Capricorn/WB)	Elton John (MCA/Rocket)
Alessi (A&M)	ELO (UA-Jet)
Jackie Lomax (Capitol)	Al Stewart (Janus)
Be Bop Deluxe (Harvest)	LA Express (Carbou)
Phoebe Snow (Col)	Orleans (Asylum)

MARK GILES, Music Director: Playing various cuts. Playing STANLEY CLARKE, RICHE HAVENS, BOZ SCAGGS, and BLAND/KING singles.



**MURRAY McLAUCHLAN
THE SONGS:**

Hustling for survival
on the city's backstreets
A hooker's inevitable loneliness
Hopping flatcars
on a train out of town
Love that always turns bitter
"Christ, somebody's gotta
come on strong
It's gettin' too hard to get along"

**MURRAY McLAUCHLAN
THE BAND:**

The Silver Tractors. Sharing the same vital sensibility, the same vision. Their music is as powerful and focused as McLauchlan's songs. A band that can take a great song and make it even greater, whether creating a backdrop of subtle tones or a forcefield of hard-driving rock 'n' roll.

**MURRAY McLAUCHLAN
THE ALBUM:**

BOULEVARD
On True North Records.
Now marketed and distributed
in the United States with great
pride by Island Records.

ILTN 9423

Album Airplay/40

Chart Summary

WONDER did it again with no sign of weakening, holding on to the number one airplay position. **ELO** enjoyed a remarkable surge and bounced into number two. **ELTON JOHN** maintained. **BOSTON** was a strong number four and **ZEP** hung in there in the powerful first division. **AL STEWART** and **CLAPTON** were strong and stable. **PALMER** grew. **PHOEBE** maintained. **ROD** came on very strong. **SKYNYRD** also showed a healthy upward move. **EW&F** had a great week. **KANSAS** came on like gangbusters. **BISHOP** was the week's highest debut, followed directly by **WWII**. **CALE** inched up. **MURPHEY** is on the rise. **MELISSA** debuted impressively. **RONSTADT** maintained. **CLIMAX** enjoyed gains. **MASON** and **FOGHAT** debuted. **PPL** showed positive action. **STYX** nudged up. **SAYER** debuted. **FRAMPTON** is hanging in there. **GIL S. HERON**, **ROBBIN THOMPSON**, **LOU REED**, **BURTON CUMMINGS** and **FRANK ZAPPA** almost made the chart in that order in a Top 40 album derby that was tight around the top and tight around the bottom.

This chart is based solely on airplay and does not attempt to fabricate a trend. The artists in italics are those receiving the most rapid gain in airplay.

1	STEVIE WONDER	Songs In The Key Of Life (Tamla)	"As" "Lovely" "Wish" "Duke" lead
2	ELO	A New World Record (UA/Jet)	"Livin'" "Tightrope" "Do Ya"
3	ELTON JOHN	Blue Moves (MCA/Rocket)	"Songbird" "One Horse" "Sorry" lead
4	BOSTON	Boston (Epic)	"Feeling" "Mind" "Hitch" "Smokin"
5	LED ZEPPELIN	The Song Remains... (Swan Song)	"Stairway" "Lotta Love" Title lead
6	AL STEWART	Year Of The Cat (Janus)	Title "Border" "Stage" lead
7	ERIC CLAPTON	No Reason To Cry (RSO)	"Hello" "Sign" "Rain"
8	ROBERT PALMER	Some People Can Do (Island)	"Man Smart" "Last Look" Title
9	PHOEBE SNOW	It Looks Like Snow (Col)	"Shakey" "Autobio" "Fat Chance"
10	ROD STEWART	A Night On The Town (WB)	"Tonight" "Flamingo" "Killing"
11	LYNYRD SKYNYRD	One More From The Road (MCA)	"Free Bird" "Texas" "Steps"
12	BOB SEGER	Night Moves (Capitol)	Title "Mainstreet" "R&R" lead
13	THIN LIZZY	Johnny The Fox (Merc)	Title "Flame" "Johnny" lead
14	EARTH, WIND & FIRE	Spirit (Col)	"EW&F" "Saturday" "Face"
15	KANSAS	Leftoverture (Kirshner)	"Wayward Son" "My Mind" lead
16	STILLS/YOUNG	Long May You Run (WB/Reprise)	"Make Love" "12/8" "Fountainbleau"
17	ELVIN BISHOP	Hometown Boy (Capricorn/WB)	"Spend Time" "Sidelines" "Lifetime"
18	WORLD WAR II	Various Artists (20th)	"Get Back" "Mystery Tour" "Lucy"
19	JJ CALE	Troubadour (Shelter)	"Cocaine" "Baby" "Something"
20	ROBIN TROWER	Long Misty Days (Chrysalis)	"Caledonia" "Messin" Title
21	HALL & OATES	Bigger Than Both Of Us (RCA)	"Rich" "Falling" "What You Want"
22	MICHAEL MURPHEY	Flowing Free Forever (Epic)	"Changing" "Wide Open" Title lead
23	MELISSA MANCHESTER	Help Is On The Way (Arista)	"Monkey" "Headlines" "Fool" Title
24	STEVE MILLER	Fly Like An Eagle (Capitol)	"Rockn Me" "Honey" "Window"
25	TED NUGENT	Free For All (Epic)	Title "Together" lead
26	JOAN BAEZ	Gulf Winds (A&M)	"Caruso" "Brother" "Sweeter" lead
27	LINDA RONSTADT	Hasten Down The Wind (Asylum)	Title "Lay Down" "Lose"
28	CLIMAX BLUES BAND	Gold Plated (Sire)	"Together" "Change" "Berlin"
29	DAVE MASON	Certified Live (Col)	Variety of cuts
30	FOGHAT	Night Shift (Brsule/WB)	"Driving Wheel" "Burning" "River"
31	PURE PRAIRIE LEAGUE	Dance (RCA)	Title "Help Yourself" lead
32	TOM WAITS	Small Change (Asylum)	"Step Up" "G String" "Got Away"
33	STYX	Crystal Ball (A&M)	"Mademoiselle" Title "Jennifer"
34	WENDY WALDMAN	The Main Refrain (WB)	Title "Summer Wind"
35	HOT TUNA	Hoppkorv (Grunt)	"Northwind" "Easy" "Watch"
36	LEO SAYER	Endless Flight (WB)	"Dancing" "Laughter" lead
37	HEART	Dreamboat Annie (Mushroom)	"Crazy" "Lightning" Title
38	BE BOP DELUXE	Modern Music (Harvest)	"Kiss" Title "Dancing"
39	PETER FRAMPTON	Comes Alive (A&M)	"Feel" "Doobie" "Sun" "Flash"
40	SUTHERLAND BROS. & QUIVER	Slipstream (Col)	"Love" "Cousin" lead

ADDITIONAL ALBUM ACTIVITY

Continued from page 24

KTYD FM/SANTA BARBARA

ADDED: Burton Cummings (Portrait), Leo Sayer (WB), Elton John (MCA/Rocket), J. Walker Soul, Michael Murphey (Epic), Chuck Mangione (A&M), Stanley Turrentine (Fantasy), Billy Preston (A&M), WW II (20th), Elvin Bishop (Capricorn/WB)

HOT: Phoebe Snow (Col), Eric Clapton (RSO), Stevie Wonder (Tamla), Melissa Manchester (Arista), J. J. Cale (Shelter), John Klemmer (ABC), Neil Dobson (Epic), Exit Klugh (Blue Note), Wendy Waldman (WB), Chango (Merc)

LAURIE COBB, Music Director: SNOW's "Stand Up", CLAPTON's "Beautiful Thing", MELISSA's "Headline", "Monkey", WALDMAN's "Good", CHANGO's "Rainbow", PLAYING DANNY KIRWAN, ETTA JAMES, YVONNE ELLIMAN, and BRENDA & TABULATIONS singles.

KROK 94.1/2 FM/SHREVEPORT

ADDED: Phoebe Snow (Col), Gato Bros. (Asylum), Bob Seger (Capitol), Michael Murphey (Epic), Crack The Sky (Lifesong)

HOT: ELO (UA-Jet), Stevie Wonder (Tamla), Hall & Oates (RCA), Ted Nugent (Epic), Rod Stewart (WB), Lynyrd Skynyrd (MCA), Bee Gees (RSO), Elton John (MCA/Rocket), Led Zeppelin (Swan Song), Styx (A&M), EW&F (Col), Boston (Epic)

GENE KENT, Program Director: Playing various cuts

WOL 95.5 FM/ST. LOUIS

ADDED: Hot Tuna (Grunt), Elvin Bishop (Capricorn/WB), Foghat (Brsule/WB), Dane Mason (Col), Sutherland Bros. (Col), Graham Parker (Merc), Michael Murphey (Epic), Frank Zappa (WB), Deep Purple (WB), Sparks (Col)

HOT: John Baldry (Casablanca), Bob Seger (Capitol), Led Zeppelin (Swan Song), Al Stewart (Janus), ELO (UA-Jet), Thin Lizzy (Merc), Rush (Merc), Kansas (Kirshner), Robin Trower (Chrysalis), Rory Gallagher (Chrysalis), Be Bop Deluxe (Harvest), Styx (A&M), Climax Blues (Sire), Black Sabbath (WB), Lynyrd Skynyrd (MCA)

RON STEPHENS, Music Director: Playing entire Lps.

chumfm 104.5 TORONTO

ADDED: Phoebe Snow (Col), PPL (RCA), Melissa Manchester (Arista), Thin Lizzy (Merc), Benson/Farrell (CTI), WW II (20th), Baby (Chelsea), Al Jai (A&M), Hot Tuna (Grunt), Tom Chapin (Fantasy), Brand X (Passport), Doobie Bros. (WB), Faces (WB)

HOT: Eric Clapton (RSO), ELO (UA-Jet), Hall & Oates (RCA), Dan Hall (20th), Elton John (MCA/Rocket), Led Zeppelin (Swan Song), Ted Nugent (Epic), Ozark Mtn. Daredevils (A&M), Robert Palmer (Island), Al Stewart (Janus), Styx (A&M), Stevie Wonder (Tamla), Joan Baez (A&M)

BENJY KARCH, Music Director: Playing various cuts. Playing ZZ TOP single.

WMMAL FM WASHINGTON

ADDED: WW II (20th), Melissa Manchester (Arista), Wendy Waldman (WB), Mott The Hoople (Col), New Riders (Col), 10 Yrs. After (Col), Doobie Bros. (WB), Dave Mason (Col), Elvin Bishop (Capricorn/WB), Faces (WB), Jesse Winchester (WB)

HOT: Stevie Wonder (Tamla), Elton John (MCA/Rocket), Lynyrd Skynyrd (MCA), Boston (Epic), Jefferson Starship (Grunt), Steve Miller (Capitol), Robert Palmer (Island), Chicago (Col), Linda Ronstadt (Arista), Richie Havens (A&M)

MARK KERNIS, Music Director: WWI's "Get Back", "Bath Window", MELISSA's "Monkey", BISHOP's "Sidelines", PLAYING RAITT/MULDAUR, and SEALS & CROFTS singles.

KX 97.1 FM SANTA MARIA

ADDED: Elvin Bishop (Capricorn/WB), Melanie (A&M), Leo Sayer (WB), Hot Tuna (Grunt), Rupert Holmes (Epic), Melissa Manchester (Arista), Foghat (Brsule/WB), Dave Mason (Col)

HOT: Al Stewart (Janus), Stevie Wonder (Tamla), Led Zeppelin (Swan Song), Robin Thompson (Nemperor), ELO (UA-Jet), Lost Gonzo (MCA), Lyons & Clarke (Shelter), Eng. Dan & J. F. Coley (Big Tree), G. S. Heron (Arista)

MIKE BECHTEL, Program Director: STEWART's Title THOMPSON's "Dream On", "Highway", TROWER's "Caledonia", "ZZ Top", "Johnny", "Rockin'", PLAYING JOHN MILES, ZZ TOP, THE BAND (Georgial) and OENNY LAINE singles.

STREM 92.1 FM SPOKANE

ADDED: Elvin Bishop (Capricorn/WB), Foghat (Brsule/WB), Baby (Chelsea), Led Zeppelin (MCA), Lyons & Clarke (Shelter), Eng. Dan & J. F. Coley (Big Tree), G. S. Heron (Arista)

HOT: Boston (Epic), Sanford Townsend (WB), Rod Stewart (WB), Hall & Oates (RCA), Stills/Young (WB/Reprise), Mike Greene (Merc), EW&F (Col), Stevie Wonder (Tamla), Eric Clapton (RSO), John Klemmer (ABC), Al Stewart (Janus), Stanley Clarke (Nemperor), Elton John (MCA/Rocket), ELO (UA-Jet)

JEFF PEEL, Music Director: Playing various cuts.

QUAD WQSR 102.1 FM TAMPA

ADDED: Elvin Bishop (Capricorn/WB), Melissa Manchester (Arista), Michael Murphey (Epic), Benson/Farrell (CTI), Dave Mason (Col), Barkays (Merc), Baby (Chelsea), Alexander Harvey (Kama Sutra), Roger Troy (RCA), David Foreman (Arista), George Duke (BASF), Jimmy Reed (Roots), Brand X (Passport)

HOT: Stevie Wonder (Tamla), Orleans (Asylum), Eric Clapton (RSO), Phoebe Snow (Col), Elton John (MCA/Rocket), Little River (Harvest), Wendy Waldman (WB), Tom Waits (Asylum), Led Zeppelin (Swan Song), EW&F (Col), Gato Barbieri (A&M), Little River (Harvest), Robert Palmer (Island), Manfred Mann (WB)

STEVE HUNTINGTON: Playing various cuts. PLAYING OUTLAWS, THE BAND (Georgial), DAVID LA FLAMME, KINKY FRIEDMAN, TOMITA, and DYNASTY singles.

KMOD 101.1 FM/TULSA

ADDED: Bob Seger (Capitol), Foghat (Brsule/WB), Wendy Waldman (WB), Michael Murphey (Epic), Robert Palmer (Island), Thin Lizzy (Merc), Cate Bros. (Asylum)

HOT: Rod Stewart (WB), Boston (Epic), Lynyrd Skynyrd (MCA), Stevie Wonder (Tamla), Burton Cummings (Portrait), Eric Clapton (RSO), J. J. Cale (Shelter), Hall & Oates (RCA), Fleetwood Mac (WB)

LISA JOHNSON, Music Director: Playing various cuts. Playing YVONNE ELLIMAN, ZZ TOP, and GEORGE BENSON singles.

dc 101 FM/WASHINGTON D.C.

ADDED: WW II (20th), Phoebe Snow (Col), Kansas (Kirshner), PPL (RCA), Joan Baez (A&M), Harry Chapin (Elektra), Foghat (Brsule/WB)

HOT: Stills/Young (WB/Reprise), Linda Ronstadt (Asylum), Stevie Wonder (Tamla), ELO (UA-Jet), Orleans (Asylum), Robin Trower (Chrysalis), Boston (Epic), Eric Clapton (RSO), Bee Gees (RSO), John Denver (RCA), Hall & Oates (RCA)

DENISE OLIVER, Music Director: WWI's "Get Back", "Help", SNOW's "Autobio", "Fat Chance", KANSAS' "Carry On", PPL's "Dance", BAEZ's "Brother", CHAPIN's "Fall In Love", FOGHAT's "Wheel", "Burning", "River", PLAYING FIREFALL, ROD STEWART, BOZ SCAGGS, and BOC singles.

OK 102 and a half FM/SEATTLE

ADDED: WW II (20th), Elvin Bishop (Capricorn/WB), Burton Cummings (Portrait), Kansas (Kirshner), Lyons & Clarke (Shelter), Chuck Mangione (A&M)

HOT: Joan Baez (A&M), Boston (Epic), Michael Dinner (Fantasy), ELO (UA-Jet), EW&F (Col), Hall & Oates (RCA), Elton John (MCA/Rocket), Hubert Laws (Col), Phoebe Snow (Col), Al Stewart (Janus), Stevie Wonder (Tamla)

LORI HOLDER, Music Director: Playing various cuts. Playing STEPHEN BISHOP, AMBROSIA, and AUTO-MATIC MAN singles.

KADI kwki ST. LOUIS KANSAS CITY

ADDED: Elvin Bishop (Capricorn/WB), Foghat (Brsule/WB), Leo Sayer (WB), Deep Purple (WB), WW II (20th), Dave Mason (Col), Michael Murphey (Epic), Jimmie Speeris (Epic)

HOT: Thin Lizzy (Merc), Bob Seger (Capitol), Burton Cummings (Portrait), Led Zeppelin (Swan Song), Ozark Mtn. Daredevils (A&M), Styx (A&M), Al Stewart (Janus), Rusty Wier (Col), Sutherland Bros. (Col), Robert Palmer (Island), ELO (UA-Jet), Elton John (MCA/Rocket), Kansas (Kirshner), Stevie Wonder (Tamla)

PETER PARISI, Program Director: Playing various cuts.

WMOE 101.1 FM/TOLEDO

ADDED: Kansas (Kirshner), Led Zeppelin (Swan Song), Limousine (Pye), Melissa Manchester (Arista), PPL (RCA), Lou Reed (Arista), Rush (Merc), Bob Seger (Capitol), Sparks (Col), Jimmie Speeris (Epic), Phoebe Snow (Col), Thin Lizzy (Merc), Wendy Waldman (WB), Frank Zappa (WB)

HOT: ELO (UA-Jet), Climax Blues (Sire), Stills/Young (WB/Reprise), Paris (Capitol), Ambrosia (20th), Hall & Oates (RCA), Steve Miller (Capitol), Eric Clapton (RSO), Jefferson Starship (Grunt), Orleans (Asylum), Alice Cooper (WB), Burton Cummings (Portrait), Elton John (MCA/Rocket), Robin Trower (Chrysalis), Boston (Epic)

JACK MANDOO, Music Director: Playing various cuts.

WOUR FM/UTICA

ADDED: Jimmy Cliff (WB), Melissa Manchester (Arista), Les Siniters (Chelsea), Leo Sayer (WB), Chuck Mangione (A&M), Bill Keith (Rounder), Elvin Bishop (Capricorn/WB), Frank Zappa (WB), Alvin Crow (Longneck)

HOT: Hometown (A&M), Mac Gayden (ABC), Michael Dinner (Fantasy), Stevie Wonder (Tamla), Robert Palmer (Island), David Bromberg (Fantasy), Baby (Chelsea), Phoebe Snow (Col), Marley & Walters (Island), Bob Seger (Capitol), Dave Mason (Col), Tom Waits (Asylum), WW II (20th)

TOM STARR, Music Director: Playing entire Lps. Playing THE RUBINOOS, EARTHQUAKE, THE BAND (Georgial), ZZ TOP (B) and BOXER singles.

WAAF 107.1 FM WORCESTER

ADDED: Joan Baez (A&M), Gato Barbieri (A&M), Black Sabbath (WB), Kansas (Kirshner), Geoff Muldaur (WB), Rush (Merc), Stuff (WB), Thin Lizzy (Merc), Bob Seger (Capitol), Rowans (Asylum), Dave Mason (Col), Harry Chapin (Elektra), WW II (20th)

HOT: Boston (Epic), Stevie Wonder (Tamla), Steve Miller (Capitol), Boz Scaggs (Col), Peter Frampton (A&M), Led Zeppelin (Swan Song), Fleetwood Mac (WB), Lynyrd Skynyrd (MCA), Bee Gees (RSO), Bob Dylan (RSO), Eric Clapton (RSO), ELO (UA-Jet)

TOM DANIELS, Program Director: Playing various cuts.

H O T T U N A



H O T T U N A

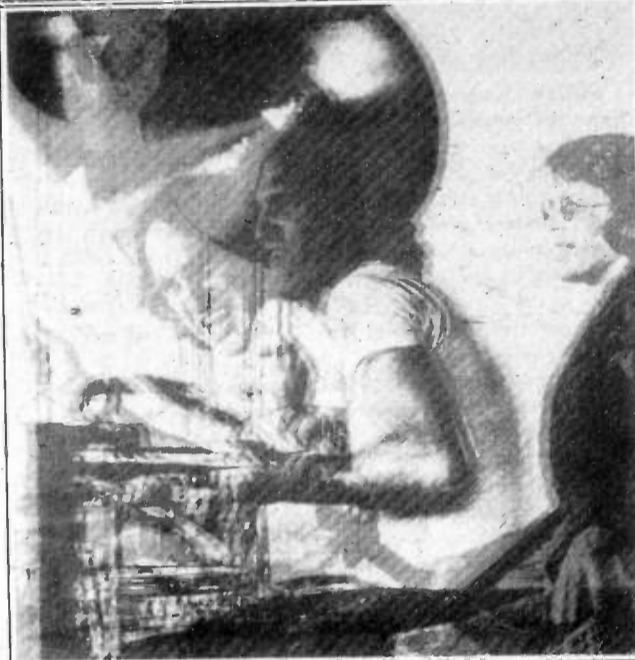

"HOPPKÖRV"^{BFL1-1920}
NEW FROM
HOT TUNA
ANY WAY
YOU

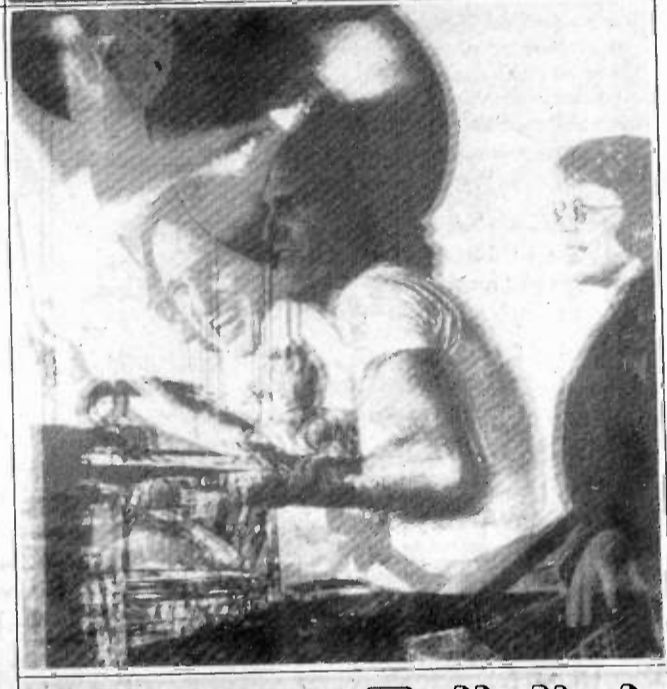

H O T T U N A



LOOK AT 'EM
THEY'RE
READY TO
ROCK 'N' ROLL.

H O T T U N A



INCLUDES THE SINGLE "IT'S SO EASY."^{FB-10776}



Manufactured and Distributed by RCA Records

H O T T U N A

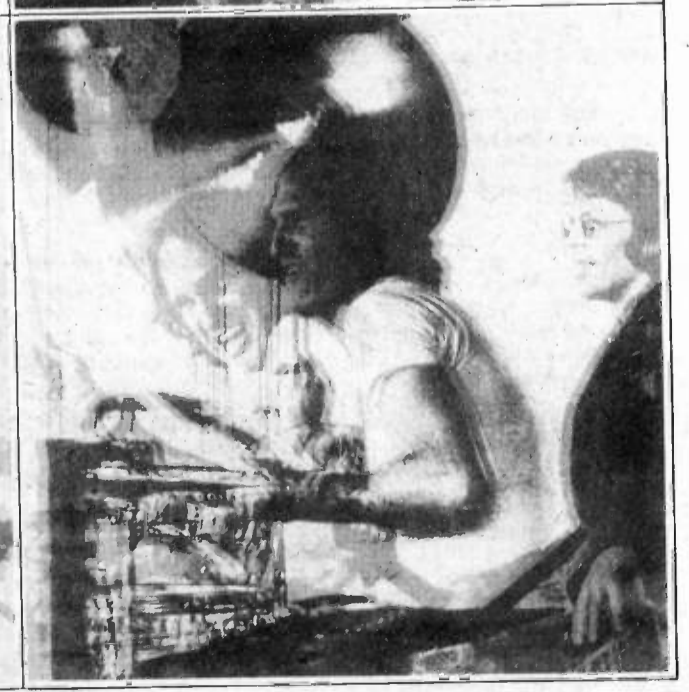



Inside Abba

Those of you who consider ABBA to be merely another competent Top-40 single machine should consider this fact in terms of record sales and audience acceptance, they are the biggest group in the world. Every record they turn out goes straight to number one in virtually every country in the world.

With this fact in mind you begin to wonder why they haven't achieved this level of success in America. Not that they haven't done well here (their most recent single "Fernando" was a top ten record in R&R, and they've had several other huge hits in this country, including "Waterloo" and "SOS"). But even so, nobody in the U.S. would consider them to be a supergroup, by any means. When I had a chance to talk to the group (Bjorn Ulvaeus, his wife Agnetha, Benny Andersson, and his fiancée Annifrid Lyngstad) I asked them whether or not they were concerned with their second-rate status (compared to the worldwide situation) in America, and if so, what were they prepared to do about it. Bjorn (pronounced "Bee-om") responded by saying that they were indeed interested in reaching the level here that they have reached everywhere else, and that "We'll do anything to get there, except maybe to play concerts here before people really want to see us."

Why was it, I wondered, that ABBA doesn't tour here?

"We don't tour anywhere," replied Bjorn, "and we haven't for two years. We spend such a long time writing and recording and doing television that what little time we have left over, we like to spend with our families."

Do they foresee a U.S. concert tour at some point in the future?

"For us to tour in the States right now, there would be no real audience. We wouldn't fill the Los Angeles Forum, would we? The problem is, we're still considered a singles group here, and it's much harder for singles groups to draw a lot of people."

You get the impression, despite what the group claims, that they really don't stay up nights worrying about how to increase their U.S. stature. There's no reason that they should. With worldwide sales of over 30 million units in the last four years, they aren't exactly starving.

ABBA's most recent hit "Fernando," represents quite a departure from the music usually associated with the group. An eerie, mysterious song with overtones of love, death and revolution, it's by no means a typical Top-40 smash. Listening to the song, it seems to be about the Mexican revolution. Is it?

"We've been asked that question before," replied Benny, "but we really don't want to pinpoint any special event in history or any special place. We just wanted to create a feeling. It could be about any revolution. Lyrics have never been that important to us. We use them to fit in with the music, which is important. You see, the vast majority of our audience can't understand our lyrics anyway, since they don't speak English. In Poland or Germany or Italy or France they don't have any idea what we're singing about. They just like the



melody and the sound of our records. As for "Fernando," I don't want to say too much, because it was meant to be a little mysterious."

Since the group does appeal to a non-English speaking audience, the emphasis must necessarily be on production. Here, ABBA takes a back seat to no one. Their productions (by Bjorn & Benny) are the most complex to appear regularly on Top-40 radio since the days of Phil Spector.

"Our idols," said Bjorn, "are Phil Spector and Brian Wilson. In our opinion they are simply the best producers of Rock music in the history of the form. Nowadays you don't hear many records that have a good performer, a good song, and a good production. You might hear a very good performance or a very good song or a very good production, but seldom do you hear all three like you will on "Good Vibrations," for example."

Since the group's American acceptance thus far has been confined to Top 40 radio, I wondered if they were interested in reaching AOR audiences as well. Would they ever consider making music that was somewhat more subtle, more program-mable on AOR?

"It would be nice," said Benny, "but we feel they could play the music we are making now. There's a lot in our music that they could be playing on AOR if they wanted to."

Since ABBA depends on Top 40 for airplay, I wondered what they thought of the tight playlist that governs Top 40 programming.

Benny responded: "I really think that the tight playlist must contribute to the quality of music that you hear in America as opposed to the quality of average German music and average French music, and so on. I think it helps. For one thing, the audiences are more sophisticated here and they go for more sophisticated records. This must be due to the fact that radio plays these records over and over again. They have to be well-made records in order to hold up over so many plays. Another advantage of the tight playlist is that it enables the more

advanced sounding records that you might not fall for the first time to become acceptable through repeated plays."

"One More thing I want to say about this," continued Benny, "is that radio people over here (in America) are in a very good situation that they might not appreciate. Take Swedish radio for instance—we have three stations, and maybe one and a half hours per day of Rock and Roll. It would be hard, I suppose, to find a format that would please everyone, but I think in the U.S. at least you have a choice. Anybody if they look, can find music to fit their tastes, which you can't do anywhere in Europe, really."

Since the group has yet to break through in the States the way they have elsewhere, I asked if they were pleased with the way their U.S. record company, Atlantic, has handled them thus far.

"Yes," said Bjorn without any hesitation. "I think it's a very good record company and we have very good relations with the people working in it. They do almost all the work for us in the States. We don't have a manager here, don't have an agent—they've done it all so far. And we feel they're behind us. We're the only act they have in our particular field, which means they can concentrate on us. In fact, I think they're more behind us than we are behind them. What I mean is that we don't tour here or come here that often, which we really should do more of. It's all a matter of exposure. It seems that the audience needs to have a face behind the music in order for it to be popular on a mass level. We don't have that yet. I imagine that some people must think that ABBA is a solo female singer, which is what you'd think if you've just heard our records. But I really believe that it's just a matter of time now and that our time is coming. I mean if everybody likes it in the whole world, why shouldn't they here?"

—Mark Shipper

BUSINESS NEWS

Continued from page 6

Seider Promoted At UA Music

Harold Seider has been promoted to the new post of President of United Artists Music & Records Group Inc.'s international division. Seider was formerly Business Affairs VP. UA President Artie Mogull said that Seider's appointment was the forefront of the company's plans to acquire overseas artists for U.S. distribution by the label.

Mercury's Biggest Month Ever

October was the biggest sales month in Phonogram/Mercury's history. Senior VP of Marketing Jules Abramson stated that the month's successes were due to "a wide range of new releases and previously released LPs in all musical areas that contributed." LP product from Thin Lizzy, the Ohio Players and BTO were given partial credit for the surge.

Playboy To Study Men

Pollsters Louis Harris & Associates have been commissioned by Playboy Enterprises to do a major survey on American men, including behavior patterns, attitudes, changing values and goals. The report, to be published this spring, will be titled "Playboy Report on American Men," and will release statistics and trends on male attitudes about themselves and their environment.

Beasley Broadcasting Buys Savannah Stations

Pending FCC approval, the Beasley Broadcast Group, based in Goldsboro, North Carolina, will purchase WSAV and WSGF-FM/Savannah. Beasley currently owns stations in Georgia, Alabama, North Carolina and Ohio.

George Burns To Become "God"

Upcoming film "Oh God," directed by Carl Reiner and produced by Jerry Weintraub, will star George Burns in the God role, and John Denver as a supermarket manager. Production starts on the film next month, marking the first movie done by Burns since his Academy Award winning acting in "The Sunshine Boys."

Labor Board On Drug-Related Firings

The National Labor Relations Board has ruled that one company's firing of an employee

for allegedly smoking marijuana on the job was illegal. The Board found that the company allowed workers to consume alcohol on the job in their ruling. The NLRB also noted that the fired worker had distributed union cards, which was the actual reason for his release.

Middle-Agers Decline Newspaper Reading

Although many industry experts have attributed the decline in newspaper circulation to the younger generation, a study by Market Opinion Research shows that the 35 to 44 year old bracket may be the culprits. This age group reduced their newspaper reading by 12 percent since 1962, while decline in the 18 to 24 demographic slipped only 4 percent. In the 25 to 34 bracket, 8 percent reduced their newspaper reading habits. In the company's study of 1973-1975 reading, the study showed that mid-morning papers held younger readers better than the older generation.

THE FCC

Continued from page 6

It pointed out that it previously has stated that serious questions would be raised as to the sense of responsibility of a broadcast licensee disseminating false or misleading information regarding the amount or nature of prizes. The FCC also has indicated that it requires licensees that conduct contests to adequately supervise and control the contests to assure that they are conducted fairly and are substantially as represented in announcements to the public.

With the respect of the broadcast of the "Home Sweet Home" program, the Commission said because the noncommercial informational portions of the program were so closely interwoven with the advertising portions for the sponsor's products the entire one-half hour program must be considered a program-length commercial.

In view of these findings, the Commission said it appeared that T/R, Inc., had fallen short of the FCC's requirements concerning the manner in which broadcast contests are to be conducted, and also has failed to comply with FCC policies with respect to the broadcast of program-length commercials and technical requirements for the operation of radio stations.

COUNTRY

Direct From Duncan



Biff Collie

The CMA's new Entertainer of the Year, MCA's MEL TILLIS, as you may have heard, has had a few hassles from a couple of the television networks about airing his dog food commercials, because Tillis stutters. I was reading somewhere that with Tillis doing a spot, station advertisers get more than their money's worth. When Tillis reads a live commercial his stuttering lengthens it by a good 15 seconds.

Here is what's new in the Country: WMAQ's BOB PITTMAN will no longer be doing an airshift. He will be overseeing the programming at Chicago's NBC-owned FM station, as well as the programming of WMAQ. (No truth to the rumor he is thinking about changing the all-news format to a long-playlisted Country format.) Full details of this story on the R&R front page...After nine years with the station, JOHNNY K has left his position of Program Director of WENO, Nashville. According to reports, most of the other members of the air staff, including 15 year veteran DON HAUSER will exit the station as of December 1. There has been talk of the station keeping their format, but going automated...SHELLEY DAVIS, General Manager of KBUL, Wichita, (and everybody's favorite "devil's advocate"...) told me his station will be buying a 5,000 watt full time facility in the market, station KNIS. Right now KBUL is a daytimer...Congratulations to former KBUL Operations Director MIKE HOYER, who now does the all-night show on KFGO, Fargo, North Dakota. Hoyer just celebrated his 31st year in the business ...

Program Director LES ACREE of WKDA, Nashville, reports TOM BOOTLE will now be in charge of the music department as Music Director...JOHN KENNY is now handling the MD chores at Z-104 in San Diego. A new all-nighter according to PD BOB DARNELL is BILL POTTER from WKOY, Bluefield, West Virginia...RICH WILLIAMS, former evening jock at WYTL, Oshkosh, Wisconsin, has left that station to join DON RHEA and the crew at KCKN, Kansas City, as Production Director...PAT MCGOWAN, from WWOD, Lynchburg, Virginia, is now doing the all night show on WAME, Charlotte...STEVE DAVIS has been appointed Director of Operations, Nashville, for United Artists Records. Davis will continue his job as A&R Manager for the label's Country division.

MAC ALLEN, National PD of Sonderling Broadcasting, and the Agenda Chairman for the 1977 Country Radio Seminar asked me to remind all Agenda Committee members to report back to him any speaker conformations they were to obtain. He can be reached the Monday, Tuesday and Wednesday before Thanksgiving (22, 23 and 24) at his Houston office (KIKK Radio), (713) 473-4433...DENNIS O'CONNORS of Country station KWG, Stockton, California, needs record service from all labels...KXRB, Sioux Falls, S.D., will be putting together some shows for the state's penitentiary. Artists who might be available to help out should contact station Program Director LEN ANTHONY at (605) 336-6911...KSSS, Colorado Springs, has a new mailing address: P.O. Box 9670, Colorado Springs, Colorado 80932.

PROMOTIONS: KVOO, Tulsa, all-nighter BILLY PARKER last weekend did his show from the Landmark Hotel in Las Vegas. ROY CLARK, HANK THOMPSON, BARBARA FAIRCHILD, and BUCK TRENT all appeared on his show...WKDA's LES ACREE came up with a unique after-election promotion. The station paid a "penny a poster" for persons to clean up campaign posters from the area...WTCR, Ashland, Kentucky, has an official WTCR Prize Truck on the road to give out prizes to area listeners. Goodies range from a station belt buckle to a share of \$1,000,000. (That's right one million!) Apparently the station obtained some of those novelty containers of shredded money from the Federal Reserve...KSO, Des Moines, just held their first annual All-American Interdenominational Beer Can Smash. Each contestant received two beer cans and a mallet. They had to smash the can from top to bottom with one blow. Winners won on how small the can was after smashing. The contest was held at a local shopping center...BARRY GRANT reports from WIRK-FM, West Palm Beach, Florida, the station recently gave away cases of Schmidts Beer as part of a station promotion. Grant told me the station was certainly, "full of Schmidts"...WDEE, Detroit, has been running a "Campaign 76" promotion. The station is giving away more than \$25,000 in cash and prizes. With the grand prize being a completely furnished mobile home. Entry blanks are available at the station or participating sponsors. Each hour an "official ballot" is drawn and that person is called. If they correctly guess the name of the "Big D" personality on the WDEE Election Computer, they win that hour's prize. Everyone is eligible for the grand prize to be determined by a drawing... "DIAMOND JIM" BRADY afternoon DJ person and Music Director of WHK, Cleveland, is giving away diamonds on his show. All listeners have to do is call in to win... ABC/Dot artist NARVEL FELTS was a guest DJ on WHN, New York last week. According to PD ED SALAMON, Felts used to work as a jock in his hometown of Malden, Mo. on station KTOB. So this was nothing new for him...To show their interest in the "older demographics," WIRE, Indianapolis, recently gave away tickets to the "Holiday On Ice" show to senior citizens...KNEW, Oakland-San Francisco, is having a "Sing It and Win" contest. During the first quarter hour the winning song is aired. During the next quarter hour they take a certain caller to see if they remembered. The caller must sing the song to win. (Only part of it, of course)...Got a kick out of the London Record "Instant Redneck Kit" they sent out as a promotion for the new BILL BLACK COMBO single. The kit consisted of a pair of white socks and a couple of tatoos... See you at the honky-tonk...

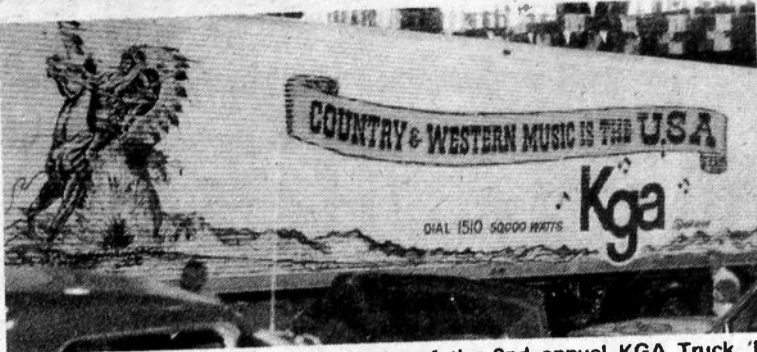

October 9th and 10th were the dates of the 2nd annual KGA Truck 'N Road Show at the Spokane Fairgrounds. 10,000 people were in attendance at the show. Exhibitors included all major truck manufacturers and related industries, with entries from owner/operators and major truck lines receiving trophies for the best truck in their class. A special feature of the show was a "Salute To 50 Years Of Trucking" including a 1924 LaFrance Hook & Ladder Fire Truck, a 1913 Baker Electric Delivery Truck, and many other antique trucks. Entertainment for the show was provided by Homer Joy, Dave Dudley, Red Simpson, and Hank Thompson with the Brazos Valley Boys.



Washington D.C. Country stations WPIK and WXRA-FM sponsored their annual Halloween costume contest at a local shopping mall. Contestants were invited to make their own costumes. Prizes were awarded for the outfits which best depicted Country songs. Pictured with the winner are WPIK-WXRA air personalities Chris Gullet, Jim Fitzgerald, and Red Shipley.



KUZZ gets a "head" in the market because of a Halloween trick. KUZU/Bakersfield PD Jay Albright found an outhouse complete with toilet seat waiting in front of the studio the morning after Halloween. Albright told R&R "I've worried about getting canned, but this isn't quite what I had in mind."



KUGR/Green River, Wyoming, in the interest of promoting a safe Halloween gave away flashlights to the children of the area. The promotion was an overwhelming success as little ghosts and goblins lit up Green River and Rock Springs while trick or treating. Along with the flashlight promotion KUGR gave away KUGR Spook Loot in amounts of \$14.90 planted in houses around the area. KUGR's Tom Becka (top left) and Dave Haybuk, as Little Boy Blue, pictured above with four trick-or-treaters.



Biff Collie

INSIDE NASHVILLE

The JOHNNY CASH Christmas Show, one of only two Yuletide specials to be aired by CBS, was taped here last week with guests ROY CLARK, TONY ORLANDO, BARBARA MANDRELL, MERLE TRAVIS, THE CARTER FAMILY, JAN HOWARD, BILLY GRAHAM, TOMMY CASH, plus his wife JUNE and members of the family. While here, Orlando filmed a segment with Cash to appear on Tony's show this week. It's nice how stars can exchange guest shots and both save money. The only other special CBS will do this Christmas is BING CROSBY. They moved most of all of Cash's den furniture from the house on the lake to the Opryland studios, so what you see on the show December 5th is, for all practical purposes, the den at Johnny and June's house.

RCA will have a cocktail reception a week from Sunday at the exclusive Nashville CITY CLUB for JOHN DENVER between his two shows at the Opry House that will cost over \$10,000. Denver asked company people to invite local Country artists to the affair. Invitations are at a premium.

When MARY REEVES DAVIS saw the wax model of sculptor BILL RAINES' work honoring JIM REEVES she cried. I saw it the other day, and it was frighteningly realistic. Raines asked Mary if there was anything she wanted changed, she suggested a slight re-positioning of the hands. It's really JIM though, the way he stood, smiled, everything. The first bronze casting will be presented to the Country Music Hall of Fame, the second to Mary, his wife. Raines estimates his investment in the project at \$37,000, not counting his time. Meanwhile, BUCK OWENS and KITTY WELLS have already commissioned Raines to sculpt them.

When JEFF RAYMOND first recorded his song "Hillbilly In The White House" people said it wouldn't get played on the air. A lot of stations WOULDN'T play it because of the "equal time" connotation. Now, Jeff Raymond is getting considerable mileage from this half-serious musical story of "fried chicken every Sunday and 'Green Acres' on all-night television, Nashville the nation's capital." The song was written last Spring before JIMMY CARTER of Plains, Georgia became the front-runner in this year's presidential race. But now that Mr. Carter is our President-elect, it may be somewhat prophetic. "Citizens band radios in pickup trucks, Country music for disc jockeys to play and 25-cent beer. DOLLY PARTON would be ambassador to Spain, and PORTER WAGONER would go to Portugal." To those, Raymond says, who may resent Carter being subtly suggested as a hillbilly, he IS a Country squire, although he does not project the image of an executive-type. Besides, he says, "a hillbilly is a farmer from Michigan!"

COUNTRY

BREAKERS

"Breakers" are those newer records that have the greatest level of station activity on any given week.

BILLY "Crash" CRADDOCK

Broken Down In Tiny Pieces (ABC/Dot)

Making good movement in most areas. Charted: 53-44 KLAC, 30-20 KIKK, 27-23 WHK, debut 25 WJJD, 30-21 WKDA, 37-29 KD JW, 25-18 WHOO, debut 28 KHOS, 32-22 KJJJ. New station adds are KNEW, WEEP, KCKN, KUZZ, WAME, WWJO, WSUN, KAYO, WUBE, WIXZ and more.

NEW & ACTIVE

KENNY ROGERS "Laura" (UA) Still doing very well. Added at WMAQ, WHK, KNEW, WRCP, WEEP, KCUB, KHOS. Charted debut 18 WPLO, 20-14 WSM, 25-19 KNIX, 28-24 WKDA, 31-27 WUBE, 28-25 KFOX, debut 29 WMC, 32-27 KERE, debut 29 KGA.

OLIVIA NEWTON-JOHN "Every Face Tells A Story" (MCA) Starting to pick up some phone action. Added this week at WDEE, WMAQ, WSUN, KBUL, KSOP. Charts: debut 30 WUBE, 25-18 WHK, 38-30 WISZ, 35-26 KIKK, 32-22 KBOX, debut 40 KFOX, debut 28 WPLO.

CONWAY TWITTY "I Can't Believe She Gives It All To Me" (MCA) Over 65% of our stations report instant adds, including WIRE, KGA, KSO, WUBE, KERE, KBOX, KSON, KKYX. Debuts at 30 KCKC.

BILLIE JO SPEARS "Never Did Like Whiskey" (UA) Good chart moves this week including debut 30 KGA, 24-19 KENR, 24-19 KERE, debut 26 WKDA, 26-11 KJJJ, 28-20 WSUN, 30-26 KBOX, 23-18 KSON, 29-22 WSM, 31-20 WISZ. Added at KLAC, WDEE, KRMD, KUZZ, WVMI, WWOK.

EDDIE RABBITT "Two Dollars In The Jukebox" (Elektra) Continues to gain strength. Added at KLAC, KNEW, KRMD, KSO, KKYX, KRZY, KAYO, WMC, WIXZ, KLAKE, KVOO, WJJD, KRAK, KBOX and more. Debut 30 KSON, debut 26 KBUL.

CRYSTAL GAYLE "You Never Miss A Real-Good Thing" (UA) Some phone response reported. Adds at KLAC, WWVA, WUBE, KGA, WEEP, KHEY, WVMI, KSOP, KHAK, WJQS, WRCP. Charts debut 30 KNIX, 32-27 KSON, debut 20 KHOS, debut 26 KJJJ, 38-20 KAYO, debut 28 WJJD, 30-11 WWOK.

LARRY GATLIN "Statues Without Hearts" (Monument) This week's adds include KRZY, WONE, KHEY, WBAP, WAME, KCUB, WHK, WSUN, WDEE, KSON, KBUL. Charts debut 29 WJJD, 19-12 KAYO, 17-13 KCKC, debut 36 KFOX, 35-26 KNIX, 40-33 WPIK.

WAYLON JENNINGS "Are You Ready For The Country" (RCA) Good first week adds including WIRE, KCKC, KIKK, WSM, KNEW, KNIX, KENR, KKYX, WUNI, WPOC, WISZ, WWOK, KAYO, KCUB (flip).

GARY STEWART "Your Place Or Mine" (RCA) Added this week at KERE, WWVA, KJJJ, KBOX, WJQS, WEAT, WISZ, KSON, KNIX, KFGO, KGA, WPIK.

JOE STAMPLEY "Everything I Own" (ABC/Dot) New adds at KLAC, WONE, KJJJ, WPOC, KHAK, WAME & WDEE. Charts debut 29 WHK, debut 30 KFOX, debut 26 KNEW, debut 33 KNIX, 38-30 WPIK.

JOHNNY CASH & JUNE CARTER CASH "Old Time Feeling" (Columbia) Debut 31 KCKC. Added at KLAKE, KSOP, KNIX, KHAK, KCUB, WISZ, KRZY, KHEY, WPIK, WPOC.

WYNN STEWART "Sing Me A Sad Song" (Playboy) Added at KGA, KFTN, KSO, KHAK, WKDA, KRAK, WSLR, KFGO, KKYX, KNIX. Some phones reported.

JIM ED BROWN & HELEN CORNELIUS "Saying Hello, Saying I Love You, Saying Goodbye" (RCA) First week adds at KKYX, KENR, WHOO, KNIX, WKDA, KAYO, WSM, KCUB, KBOX.

MAC DAVIS "Every Now & Then" (Columbia) Charts 36-28 WONE, 33-24 KRDR, 33-28 KBOX, debut 30 KHOS, debut 16 WPLO, debut 34 KFOX. Added at KAYO, KRMD, WRCP.

BARBARA FAIRCHILD "Cheatin' Is" (Columbia) Added at WMC, WDEE, WONE, WSUN, WIRE, KAYO, KJJJ, WBAP.

TOMMY OVERSTREET "Young Girl" (ABC/Dot) Charts 31-27 KAYO, 28-23 KD JW, 26-18 WPIK, debut 30 WKDA, 28-21

Radio & Records

NOVEMBER 12, 1976

3 Weeks Ago	2 Weeks Ago		
6	2	1	LORETTA LYNN/Somebody Somewhere (MCA)
7	3	2	DAVE & SUGAR/I'm Gonna Love You (RCA)
9	9	3	DICKEY LEE/9,999,999 Tears (RCA)
12	8	4	JOHNNY DUNCAN/Thinking Of A Rendezvous (Columbia)
17	12	5	MEL TILLIS/Good Woman Blues (MCA)
5	4	6	GEORGE JONES/Her Name Is... (Epic)
8	6	7	FREDDY FENDER/Livin' It Down (ABC/Dot)
1	1	8	MERLE HAGGARD/Cherokee Maiden/Diana (Capitol)
18	13	9	STATLER BROTHERS/Thank God I've Got You (Mercury)
10	11	10	T.G. SHEPPARD/Show Me A Man (Hitsville)
27	15	11	JOHNNY RODRIGUEZ/Hillbilly Heart (Mercury)
2	5	12	TAMMY WYNETTE/You And Me (Epic)
3	7	13	MARTY ROBBINS/Among My Souvenirs (Columbia)
28	22	14	MARGO SMITH/Take My Breath Away (WB)
34	24	15	DON WILLIAMS/She Never Knew Me (ABC/Dot)
30	19	16	MARY KAY PLACE/Baby Boy (Columbia)
-	28	17	MICKEY GILLEY/Lawdy Miss Clawdy (Playboy)
4	10	18	CHARLEY PRIDE/Whole Lotta Things To Sing About (RCA)
38	26	19	BOBBY BARE/Drôp Kick Me Jesus (RCA)
40	27	20	EMMYLOU HARRIS/Sweet Dreams (WB/Reprise)
11	14	21	SONNY JAMES/Come On In (Columbia)
-	33	22	TOM T. HALL/Fox On The Run (Mercury)
22	17	23	ANNE MURRAY/Things (Capitol)
16	18	24	CONNIE SMITH/I Don't Want To Talk It Over (Columbia)
23	25	25	JACKY WARD/I Never Said It Would Be Easy (Mercury)
15	16	26	CONWAY TWITTY/Games That Daddies Play (MCA)
14	23	27	BILL ANDERSON/Peanuts And Diamonds (MCA)
19	20	28	TANYA TUCKER/Here's Some Love (MCA)
-	→	29	DAVID ALAN COE/Willie, Waylon and Me (Columbia)
35	34	30	LYNN ANDERSON/Sweet Talkin' Man (Columbia)
13	21	31	FREDDIE HART/That Look In Her Eyes (Capitol)
-	36	32	GORDON LIGHTFOOT/Wreck Of The E. Fitzgerald (WB/Reprise)
-	→	33	BILLY "CRASH" CRADDOCK/Broken Down In Tiny Pieces (ABC/Dot)
20	32	34	LINDA RONSTADT/That'll Be The Day (Asylum)
36	35	35	JESSI COLTER/I Thought I Heard You Calling My Name (Capitol)
-	38	36	DAVID HOUSTON/Come On Down (Epic)
-	→	37	OLIVIA NEWTON-JOHN/Every Face Tells A Story (MCA)
-	→	38	MAC DAVIS/Every Now And Then (Columbia)
-	39	39	FARON YOUNG/The Best I Ever Had (Mercury)
-	→	40	KENNY ROGERS/Laura (UA)

WUBE, 26-17 WPLO. Added this week at WRCP & KUZZ.

MEL STREET "Looking Out My Window" (GRT) Added this week at WDEE, KIKK, WAME, KBUL, KERE, WMC, WONE, KHOS.

MOE BANDY "She Took More Than Her Share" (Columbia) Some phones reported. Added at KRZY, WMC, WIRE, KFTN, WLLOL. Charts 34-26 WPOC, 24-16 KCKN.

DONNA FARGO "Don't Be Angry" (ABC/Dot) Continues to pick up more stations including WDEE, WAME, KHOS, WLLOL KJJJ. Charts 35-27 WPOC, 24-16 KCKN.

DONNA FARGO "Don't Be Angry" (ABC/Dot) Continues to pick up more stations including WDEE, WAME, KHOS, WLLOL, KJJJ. Charts 35-17 WPIK, 29-19 KIKK.

RAY SAWYER "(One More Year Of) Daddy's Little Girl" (Capitol) Added this week at WWJO, KHAK, KBOX, KCKN. Charts 40-30 WPOC, 27-20 WSM, debut 30 KSOP.

OTHERS GETTING SIGNIFICANT ACTION

ASLEEP AT THE WHEEL "Miles And Miles Of Texas" (Capitol) Added WPIK, KRAK, WPOC, KKYX, KFGO.

MOE BANDY "She Took More Than Her Share" (Columbia) Added WMC, WIRE, KFTN, WLLOL, KRZY. Charted: 34-26 WPOC, 24-16 KCKN.

BOBBY BUTLER "Teddy Toad" (Pantheon) Added WIRE, KFGO, KSO.

JOHNNY CASH "It's All Over" (Columbia) Added KD JW. Charts: 27-21 KCKN, 40-25 KNIX, debut 37 KFOX.

GENE DAVIS "Oh Those Texas Women" (Maverick) Added KSO, KKYX, WNRJ.

DON GIBSON "I'm All Wrapped Up In You" (ABC/Hickory) Added WBAP, KGA, WSLR, WLLOL, WJQS, KBUL, KRMD.

VERN GOSDIN "Holdin' On" (Elektra) Added WONE, KNEW, KSOP.

Continued on page 32

Most Added

CONWAY TWITTY
She Gives It All To Me (MCA)
EDDIE RABBITT
\$2 In The Jukebox (Elektra)
GARY STEWART
Your Place Or Mine (RCA)
WAYLON JENNINGS
Are You Ready (RCA)

Most Requested

LW	TW	
1	1	MARY KAY PLACE (Columbia)
7	2	DICKEY LEE (RCA)
5	3	LARRY GATLIN (Monument)
4	4	JOHNNY DUNCAN (Columbia)
5	5	MEL TILLIS (MCA)
2	6	GEORGE JONES (Epic)
7	7	DON WILLIAMS (ABC Dot)
8	8	CONWAY TWITTY (MCA)
9	9	JOHNNY RODRIGUEZ (Mercury)
3	10	TAMMY WYNETTE (Epic)

Only a Month of Sunday...

and
already
a hit

50 BILLBOARD
61 RECORD WORLD
New & active R&R

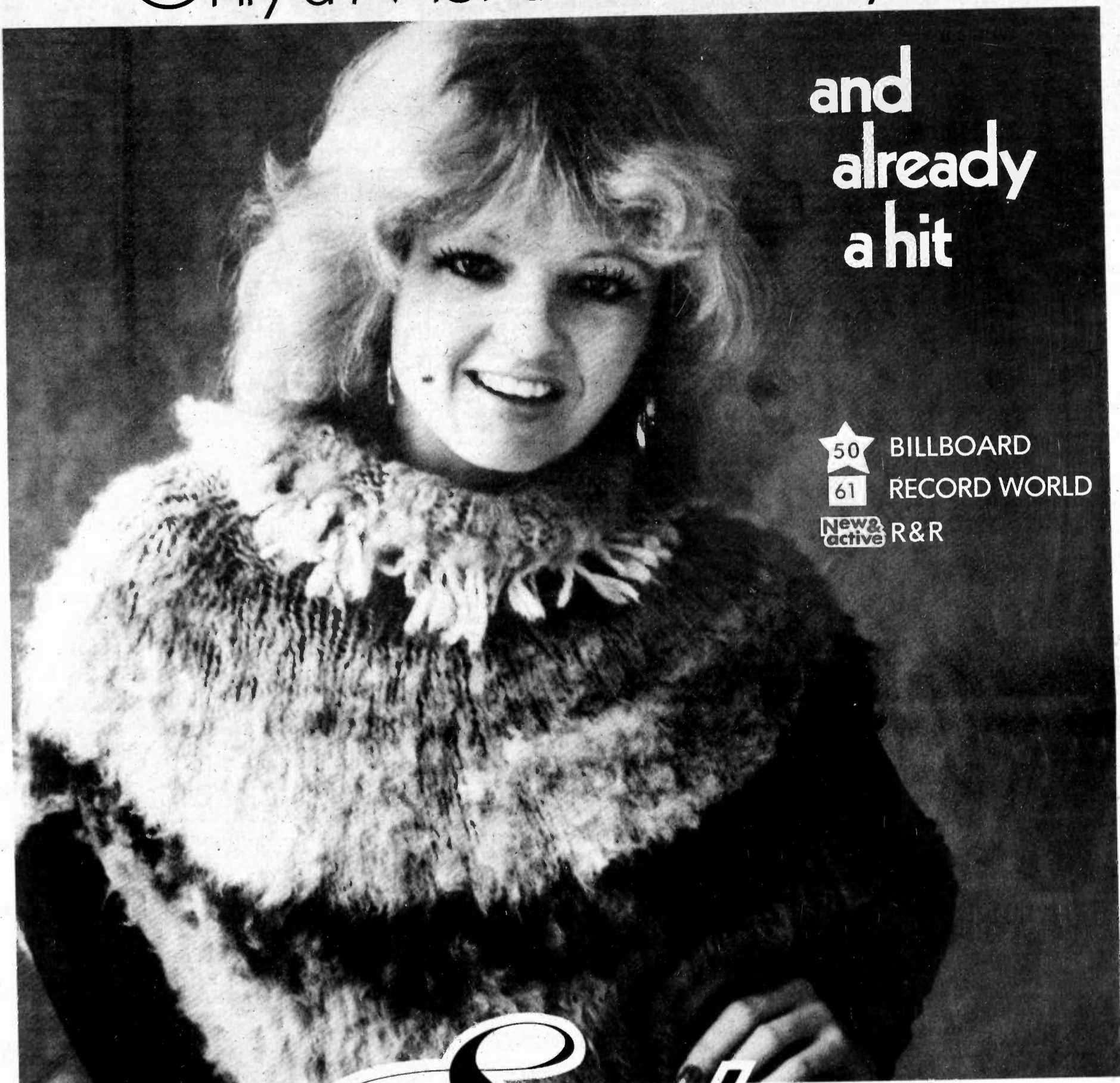

Sunday Sharpe

Lamar Fike Management
40 Music Square East
Nashville, Tenn. 37203

"A Little At A Time"

Playboy
Records
#6090

Produced by Eddie Kilroy

★ PULLING REQUESTS ★ IMMEDIATE SALES

NEW & ACTIVE

Continued from page 30

KKYX, KSO. Early chart; debut 29 WWOK.
ROD HART "C.B. Savage" (Plantation) Added KJJJ, KBOX, WJQS. Good phones in most markets on it.
MIKE LUNSFORD "Stealin' Feelin'" (Gusto) Added at WLOL, KFOX, KVOO, KRDR, KFGO.
BILLY MIZE "It Hurts To Know The Feeling's Gone" (Zodiac) Added WISZ, WAME. Charted: 23-13 KDJW, 38-28 WONE, 40-25 WSLR, 37-28 KNIX.
CHARLY McLAIN "Lay Down" (Epic) Added KBOX, KCKN. Charted: 18-10 WWOK, 24-17 KIKK.
JOHNNY PAYCHECK "I Can See Me Loving You" (Epic) Added WONE, KRMD. Charted: 40-30 KDJW, 26-16 KBUL, debut 29 KSOP.
SUNDAY SHARPE "A Little At A Time" (Playboy) Still getting good reaction. Added KIKK, WHOO, WPIK. Charted: debut 30 WJJD, debut 39 KFOX.
RICK SMITH "Daddy How Am I Doing" (Cin-Kay) Added WDEE, KSOP. Chart: 31-21 KDJW.
KENNY STARR "I Just Can't Seem To Break The Habit" (MCA) Added WBAP, KHEY, KFOX.
TANYA TUCKER "Short Cut" (MCA) A few very strong negatives. Added KENR, WLOL, WEAT, KBOX, KSON.
MARY LOU TURNER "Love It Away" (MCA) Added WISZ, KUZZ, KHAK. Charted: 24-12 KDJW, debut 27 KGA, 30-25 WONE, 29-21 WPLO.
BILLY WALKER "Instead Of Givin' Up" (RCA) Added KVOO, KFGO, WPIK, KJJJ, WEAT, WJQS.
DOTTIE WEST "When It's Just You And Me" (UA) Added KBUL, KNIX, KCUB.
FARON YOUNG "The Best I Ever Had" (Mercury) Still moving in many markets: 47-37 KLAC, 29-23 KERE, debut 30 WMC, debut 29 WKDA, 27-20 KBUL, 36-28 KFOX, debut 23 KHOS.

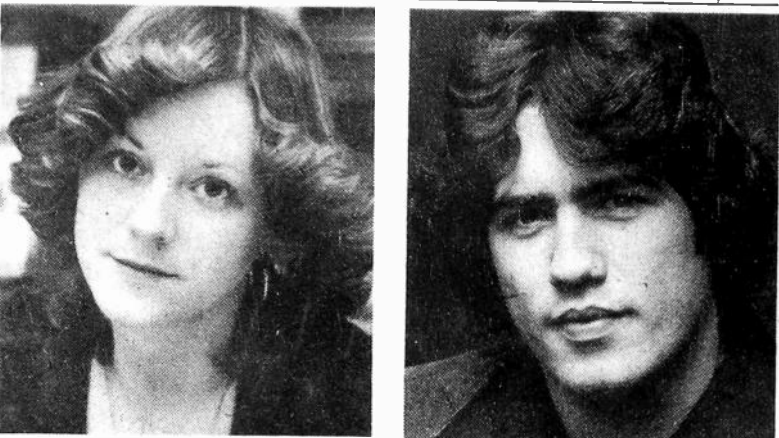

Rick Blackburn, Vice President, Marketing, CBS Records, Nashville, has promoted Mary Ann McCready (left) to Director of Press and Public Information. In the same announcement, Blackburn told of the appointment of Jim Kemp to the position of Manager, Press Information, Nashville. Kemp will report directly to Ms. McCready and she will report to Blackburn, who has nothing more to report at this time.

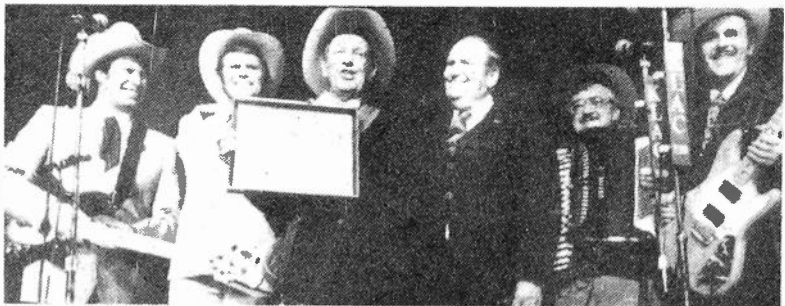

The first annual Gene Autry award was recently presented to Lloyd Perryman and the Sons Of the Pioneers. The presentation was made at the "Tribute To The Pioneers" sponsored by KLAC in Los Angeles. Pictured (L to R) Dale Warren, Rusy Richards, Lloyd Perryman, a member of the Pioneers since 1936, Gene Autry, Billy Liebert and Roy Lanham. The award is commissioned by Gene Autry and will be presented annually by the John Edwards Memorial Foundation at UCLA in Los Angeles for outstanding contributions to Country music.

COUNTRY ALBUMS

Album cuts receiving airplay and activity

BILL ANDERSON (MCA): "Liars One-Believers Zero" and "Meanwhile Back In Cleveland"
MOE BANDY (Columbia): "Mind Your Own Business"
DAVE & SUGAR (RCA): "Late Night Country Radio" and "I've Been Wrong"
JOHN DENVER (RCA): "Hitchhiker"
FREDDY FENDER (ABC/Dot): "50's Medley" and "It's All In The Game"
NARVEL FELTS (ABC/Dot): "Lonely Kind Of Love"
CRYSTAL GAYLE (UA): "Come Home Daddy"
MICKEY GILLEY (Playboy): "L-O-V-E" and "My Babe"
TOM T. HALL (Mercury): "Fasted Rabbitt Dog" "Music Machine" and "Mamas Catfish Blues"
GEORGE JONES (Epic): "Nobody Misses You When You Are Gone"
BRENDA LEE (MCA): "Ruby's Lounge" and "It's Another Weekend"
LORETTA LYNN (MCA): "Me & Old Crazy Bill"
BILLY MIZE (Zodiac): "The Lady Is Leaving"
WILLIE NELSON (Columbia): "Troublemaker" and "Uncloudy Day"
MARY KAY PLACE (Columbia): "Vitamin L"
RAY PRICE (ABC/Dot): "Half As Much" "You Win Again" and "Cheating Heart"
MARTY ROBBINS (Columbia): "Ava Marie Morales" and "Way Out There"
JOHNNY RODRIGUEZ (Mercury): "Desparado" and "Lyn' Eyes"
KENNY ROGERS (UA): "Lucille"
TAMMY WYNETTE (Epic): "Hawaiian Wedding Song"

Comments On A.C.E.

Dear R&R:

While glancing over some AP copy early this morning, I came across the article in which ACE, was criticizing the Country music radio stations for not playing a variety of Country product. The group, consisting of Billy Grammar, Bill Carlisle, Vic Willis, Del Wood, Jim Ed Brown, Grandpa Jones and Barbara Mandrell, claims that the lack of variety in Country music is "the worst crisis Country music as an art form has faced in 20 years."

I can't truly believe that ACE has taken a truly objective look at Country music radio. It's changed so much in the past five years that for the first time, more and more people are receiving airplay than ever before. More new artists are coming into being, and more appreciation is being given to the traditionalists of Country product. The ACE views that repetitions hurt the Country music industry is narrow-minded and full of loopholes. Fortunately for the mentioned artists, repetition has given them a name in the recording industry. As for some of the artists, a new release every now and then wouldn't hurt. According to Joel Whitburn, Del Wood hasn't had a hit record since "Down Yonder" in 1951. Does he expect us to play it once a day and call him one of the "greats" in Country music?

ACE makes the claim that "much product not wanted by the consumer is being pushed down his throat, and he's being told he likes it." I'll admit that many times a station will play a song that doesn't have any particular socially redeeming value to it, but is that the fault of the stations? KSSS played Red Sovine's "Teddy Bear" til the jocks threatened to hide it, but the phones kept on ringing and the record sales climbed. Do we tell our callers that they shouldn't buy a record because they really don't like it, and not to request it for the same reason? I think not!

Most of the programmers that I have spoken with continually fight to keep the music fresh, and come up with a good blend of old and new. I think that once again, ACE has shown the purely emotional side of the Country industry. We are not trying to destroy careers, as they put it. If anything, we're helping a lot of people make new careers and enhance the ones that are already established. We as programmers are trying the best we can to entertain and support Country music, so I would say to ACE representatives, help us...don't criticize us, and we in turn will help you. But comments such as the ones that came out of their recent meeting aren't going to help them, or Country music.

Mike Maloney
 PDKSSS
 Colorado Springs

SPECIAL REPRINT

Because of the amount of requests, R&R will now make available reprints of the R&R Country Special Edition: "The Best In The Country—1976." There is a limited quantity, so order today. Copies are only \$2.00 each. Fill out the coupon below and send to:

R&R Country Special
 6430 Sunset Blvd. Suite 1221
 Hollywood, Calif. 90028
 Please send _____ copies of the R&R Country Special to:
 Name _____
 Address _____
 City _____ State _____ Zip _____

Make check or money order payable to: Radio & Records.

COUNTRY ADDS

Asterisk (*) denotes records
 Most Added this week

WBLR/Akron Bob Luman David Rogers Jerry Foster Wynn Stewart Don Gibson Ronnie Sessions Loni Parker Mike Lunsford	KERE/Denver P. Cash & Carter Dale McBride Gary Stewart * Conway Twitty * Mel Street Brenda Lee David Houston Ronnie Sessions	KFOX/Los Beach Kenny Starr Ronnie Sessions Mike Lunsford Tom Brash Mel Street K. LAC/Los Angeles Joe Stampley Billie Jo Spears Crystal Gayle Eddie Rabbitt *	WHBF/Rock Island, Ill. Sunday Sharpe Conny Twitty * Tom Brash Barbara Fairchild Mike Lunsford Dale McBride KRAK/Bakersfield Ronnie Sessions L.D. Wilkins Eddie Rabbitt * Dottie West Asleep At Wheel Wynn Stewart
KRZY/Albuquerque Larry Gatlin Cash & Carter Mickey Gilley Eddie Rabbitt * Moe Bandy	KLAK/Denver Jean Shepard Cash & Carter Conway Twitty * Harvel Felts Eddie Rabbitt *	WTSD/Madison, Wis. Eddie Rabbitt * Crystal Gayle Johnny Paycheck Mary Lou Turner Eddy Arnold	WYAO/St. Cloud, Minn. Tom T. Hall "Crash" Craddock Ray Sawyer WBLN/Bt. Petersburg Olivia Brenda Lee Dottie West Emmylou Harris Faron Young
KD/JW/Amarillo Bob Luman Conway Twitty Johnny Cash Glenn Barber	KSO/Des Moines Darral Dodson Conway Twitty * Bill Black Combo Bobby G. Rice Wynn Stewart Vern Gosdin Sterling Whippie Dale McBride Jerry Foster Eddie Rabbitt * Bobby Butler Gene Davis	WDDD/Marion, Ill. Moe Bandy Olivia Brenda Lee Dottie West Emmylou Harris Faron Young	WMC/Memphis Barbara Fairchild Eddie Rabbitt * Cal Smith Mel Street Moe Bandy WWDK/Miami Waylon Jennings * Conway Twitty * Billie Jo Spears Eddie Rabbitt *
KUZZ/Bakersfield Tommy Overstreet Emmylou Harris "Crash" Craddock Mary Lou Turner Billie Jo Spears	WOOE/Detroit Larry Gatlin Joe Stampley Donna Fargo Rick Smith Mel Street Olivia Barbara Fairchild Billie Jo Spears	WOL/Minneapolis Don Gibson Dale McBride Dwayne Orlander Donna Fargo Mike Lunsford Eddie Rabbitt * Moe Bandy Tanya Tucker Conway Twitty *	KKYK/San Antonio Eddie Rabbitt * Conway Twitty * David Rogers Brown & Cornelius Asleep At Wheel Wynn Stewart Waylon Jennings Vern Gosdin Gene Davis KCKC/San Bernardino Conway Twitty * Waylon Jennings * Bobby Bare Waylon Jennings *
WPOC/Baltimore Joe Stampley Cash & Carter Waylon Jennings * Conway Twitty * Asleep At Wheel	KEEO/Eugene, Ore. Cash & Carter Jim Glaser Crystal Gayle Larry Gatlin Dave Dudley Kenny Starr	WBM/Montgomery Linda Hargrove Asleep At Wheel Conway Twitty * Waylon Jennings * Tanya Tucker Brown & Cornelius Randy Barlow Ray Pennington	WBAW/Montgomery Linda Hargrove Asleep At Wheel Conway Twitty * Waylon Jennings * Tanya Tucker Brown & Cornelius Randy Barlow Ray Pennington
KBFV/Bellingham, Wa. Tom Brash Dale McBride Conway Twitty *	WYNN/Canton, Dh. Sterling Whippie David Houston Billy Mize Bobby G. Rice Crystal Gayle Eddy Arnold Faron Young Ronnie Sessions Bobby Butler	WYNN/Canton, Dh. Conway Twitty * Wynn Stewart Jean Shepard Gary Stewart * Billy Walker Larry Butler Mike Lunsford Asleep At Wheel Dale McBride Ann J. Morton	WYNN/Canton, Dh. Conway Twitty * Wynn Stewart Jean Shepard Gary Stewart * Billy Walker Larry Butler Mike Lunsford Asleep At Wheel Dale McBride Ann J. Morton
WVMB/Blacks Billie Jo Spears Crystal Gayle Tom T. Hall Conway Twitty *	WVMB/Blacks Billie Jo Spears Crystal Gayle Tom T. Hall Conway Twitty *	WVMB/Blacks Billie Jo Spears Crystal Gayle Tom T. Hall Conway Twitty *	WVMB/Blacks Billie Jo Spears Crystal Gayle Tom T. Hall Conway Twitty *
WVMB/Blacks Billie Jo Spears Crystal Gayle Tom T. Hall Conway Twitty *	WVMB/Blacks Billie Jo Spears Crystal Gayle Tom T. Hall Conway Twitty *	WVMB/Blacks Billie Jo Spears Crystal Gayle Tom T. Hall Conway Twitty *	WVMB/Blacks Billie Jo Spears Crystal Gayle Tom T. Hall Conway Twitty *
WVMB/Blacks Billie Jo Spears Crystal Gayle Tom T. Hall Conway Twitty *	WVMB/Blacks Billie Jo Spears Crystal Gayle Tom T. Hall Conway Twitty *	WVMB/Blacks Billie Jo Spears Crystal Gayle Tom T. Hall Conway Twitty *	WVMB/Blacks Billie Jo Spears Crystal Gayle Tom T. Hall Conway Twitty *
WVMB/Blacks Billie Jo Spears Crystal Gayle Tom T. Hall Conway Twitty *	WVMB/Blacks Billie Jo Spears Crystal Gayle Tom T. Hall Conway Twitty *	WVMB/Blacks Billie Jo Spears Crystal Gayle Tom T. Hall Conway Twitty *	WVMB/Blacks Billie Jo Spears Crystal Gayle Tom T. Hall Conway Twitty *
WVMB/Blacks Billie Jo Spears Crystal Gayle Tom T. Hall Conway Twitty *	WVMB/Blacks Billie Jo Spears Crystal Gayle Tom T. Hall Conway Twitty *	WVMB/Blacks Billie Jo Spears Crystal Gayle Tom T. Hall Conway Twitty *	WVMB/Blacks Billie Jo Spears Crystal Gayle Tom T. Hall Conway Twitty *
WVMB/Blacks Billie Jo Spears Crystal Gayle Tom T. Hall Conway Twitty *	WVMB/Blacks Billie Jo Spears Crystal Gayle Tom T. Hall Conway Twitty *	WVMB/Blacks Billie Jo Spears Crystal Gayle Tom T. Hall Conway Twitty *	WVMB/Blacks Billie Jo Spears Crystal Gayle Tom T. Hall Conway Twitty *
WVMB/Blacks Billie Jo Spears Crystal Gayle Tom T. Hall Conway Twitty *	WVMB/Blacks Billie Jo Spears Crystal Gayle Tom T. Hall Conway Twitty *	WVMB/Blacks Billie Jo Spears Crystal Gayle Tom T. Hall Conway Twitty *	WVMB/Blacks Billie Jo Spears Crystal Gayle Tom T. Hall Conway Twitty *
WVMB/Blacks Billie Jo Spears Crystal Gayle Tom T. Hall Conway Twitty *	WVMB/Blacks Billie Jo Spears Crystal Gayle Tom T. Hall Conway Twitty *	WVMB/Blacks Billie Jo Spears Crystal Gayle Tom T. Hall Conway Twitty *	WVMB/Blacks Billie Jo Spears Crystal Gayle Tom T. Hall Conway Twitty *
WVMB/Blacks Billie Jo Spears Crystal Gayle Tom T. Hall Conway Twitty *	WVMB/Blacks Billie Jo Spears Crystal Gayle Tom T. Hall Conway Twitty *	WVMB/Blacks Billie Jo Spears Crystal Gayle Tom T. Hall Conway Twitty *	WVMB/Blacks Billie Jo Spears Crystal Gayle Tom T. Hall Conway Twitty *
WVMB/Blacks Billie Jo Spears Crystal Gayle Tom T. Hall Conway Twitty *	WVMB/Blacks Billie Jo Spears Crystal Gayle Tom T. Hall Conway Twitty *	WVMB/Blacks Billie Jo Spears Crystal Gayle Tom T. Hall Conway Twitty *	WVMB/Blacks Billie Jo Spears Crystal Gayle Tom T. Hall Conway Twitty *
WVMB/Blacks Billie Jo Spears Crystal Gayle Tom T. Hall Conway Twitty *	WVMB/Blacks Billie Jo Spears Crystal Gayle Tom T. Hall Conway Twitty *	WVMB/Blacks Billie Jo Spears Crystal Gayle Tom T. Hall Conway Twitty *	WVMB/Blacks Billie Jo Spears Crystal Gayle Tom T. Hall Conway Twitty *
WVMB/Blacks Billie Jo Spears Crystal Gayle Tom T. Hall Conway Twitty *	WVMB/Blacks Billie Jo Spears Crystal Gayle Tom T. Hall Conway Twitty *	WVMB/Blacks Billie Jo Spears Crystal Gayle Tom T. Hall Conway Twitty *	WVMB/Blacks Billie Jo Spears Crystal Gayle Tom T. Hall Conway Twitty *
WVMB/Blacks Billie Jo Spears Crystal Gayle Tom T. Hall Conway Twitty *	WVMB/Blacks Billie Jo Spears Crystal Gayle Tom T. Hall Conway Twitty *	WVMB/Blacks Billie Jo Spears Crystal Gayle Tom T. Hall Conway Twitty *	WVMB/Blacks Billie Jo Spears Crystal Gayle Tom T. Hall Conway Twitty *
WVMB/Blacks Billie Jo Spears Crystal Gayle Tom T. Hall Conway Twitty *	WVMB/Blacks Billie Jo Spears Crystal Gayle Tom T. Hall Conway Twitty *	WVMB/Blacks Billie Jo Spears Crystal Gayle Tom T. Hall Conway Twitty *	WVMB/Blacks Billie Jo Spears Crystal Gayle Tom T. Hall Conway Twitty *
WVMB/Blacks Billie Jo Spears Crystal Gayle Tom T. Hall Conway Twitty *	WVMB/Blacks Billie Jo Spears Crystal Gayle Tom T. Hall Conway Twitty *	WVMB/Blacks Billie Jo Spears Crystal Gayle Tom T. Hall Conway Twitty *	WVMB/Blacks Billie Jo Spears Crystal Gayle Tom T. Hall Conway Twitty *
WVMB/Blacks Billie Jo Spears Crystal Gayle Tom T. Hall Conway Twitty *	WVMB/Blacks Billie Jo Spears Crystal Gayle Tom T. Hall Conway Twitty *	WVMB/Blacks Billie Jo Spears Crystal Gayle Tom T. Hall Conway Twitty *	WVMB/Blacks Billie Jo Spears Crystal Gayle Tom T. Hall Conway Twitty *
WVMB/Blacks Billie Jo Spears Crystal Gayle Tom T. Hall Conway Twitty *	WVMB/Blacks Billie Jo Spears Crystal Gayle Tom T. Hall Conway Twitty *	WVMB/Blacks Billie Jo Spears Crystal Gayle Tom T. Hall Conway Twitty *	WVMB/Blacks Billie Jo Spears Crystal Gayle Tom T. Hall Conway Twitty *
WVMB/Blacks Billie Jo Spears Crystal Gayle Tom T. Hall Conway Twitty *	WVMB/Blacks Billie Jo Spears Crystal Gayle Tom T. Hall Conway Twitty *	WVMB/Blacks Billie Jo Spears Crystal Gayle Tom T. Hall Conway Twitty *	WVMB/Blacks Billie Jo Spears Crystal Gayle Tom T. Hall Conway Twitty *
WVMB/Blacks Billie Jo Spears Crystal Gayle Tom T. Hall Conway Twitty *	WVMB/Blacks Billie Jo Spears Crystal Gayle Tom T. Hall Conway Twitty *	WVMB/Blacks Billie Jo Spears Crystal Gayle Tom T. Hall Conway Twitty *	WVMB/Blacks Billie Jo Spears Crystal Gayle Tom T. Hall Conway Twitty *
WVMB/Blacks Billie Jo Spears Crystal Gayle Tom T. Hall Conway Twitty *	WVMB/Blacks Billie Jo Spears Crystal Gayle Tom T. Hall Conway Twitty *	WVMB/Blacks Billie Jo Spears Crystal Gayle Tom T. Hall Conway Twitty *	WVMB/Blacks Billie Jo Spears Crystal Gayle Tom T. Hall Conway Twitty *
WVMB/Blacks Billie Jo Spears Crystal Gayle Tom T. Hall Conway Twitty *	WVMB/Blacks Billie Jo Spears Crystal Gayle Tom T. Hall Conway Twitty *	WVMB/Blacks Billie Jo Spears Crystal Gayle Tom T. Hall Conway Twitty *	WVMB/Blacks Billie Jo Spears Crystal Gayle Tom T. Hall Conway Twitty *
WVMB/Blacks Billie Jo Spears Crystal Gayle Tom T. Hall Conway Twitty *	WVMB/Blacks Billie Jo Spears Crystal Gayle Tom T. Hall Conway Twitty *	WVMB/Blacks Billie Jo Spears Crystal Gayle Tom T. Hall Conway Twitty *	WVMB/Blacks Billie Jo Spears Crystal Gayle Tom T. Hall Conway Twitty *
WVMB/Blacks Billie Jo Spears Crystal Gayle Tom T. Hall Conway Twitty *	WVMB/Blacks Billie Jo Spears Crystal Gayle Tom T. Hall Conway Twitty *	WVMB/Blacks Billie Jo Spears Crystal Gayle Tom T. Hall Conway Twitty *	WVMB/Blacks Billie Jo Spears Crystal Gayle Tom T. Hall Conway Twitty *
WVMB/Blacks Billie Jo Spears Crystal Gayle Tom T. Hall Conway Twitty *	WVMB/Blacks Billie Jo Spears Crystal Gayle Tom T. Hall Conway Twitty *	WVMB/Blacks Billie Jo Spears Crystal Gayle Tom T. Hall Conway Twitty *	WVMB/Blacks Billie Jo Spears Crystal Gayle Tom T. Hall Conway Twitty *
WVMB/Blacks Billie Jo Spears Crystal Gayle Tom T. Hall Conway Twitty *	WVMB/Blacks Billie Jo Spears Crystal Gayle Tom T. Hall Conway Twitty *	WVMB/Blacks Billie Jo Spears Crystal Gayle Tom T. Hall Conway Twitty *	WVMB/Blacks Billie Jo Spears Crystal Gayle Tom T. Hall Conway Twitty *
WVMB/Blacks Billie Jo Spears Crystal Gayle Tom T. Hall Conway Twitty *	WVMB/Blacks Billie Jo Spears Crystal Gayle Tom T. Hall Conway Twitty *	WVMB/Blacks Billie Jo Spears Crystal Gayle Tom T. Hall Conway Twitty *	WVMB/Blacks Billie Jo Spears Crystal Gayle Tom T. Hall Conway Twitty *
WVMB/Blacks Billie Jo Spears Crystal Gayle Tom T. Hall Conway Twitty *	WVMB/Blacks Billie Jo Spears Crystal Gayle Tom T. Hall Conway Twitty *	WVMB/Blacks Billie Jo Spears Crystal Gayle Tom T. Hall Conway Twitty *	WVMB/Blacks Billie Jo Spears Crystal Gayle Tom T. Hall Conway Twitty *
WVMB/Blacks Billie Jo Spears Crystal Gayle Tom T. Hall Conway Twitty *	WVMB/Blacks Billie Jo Spears Crystal Gayle Tom T. Hall Conway Twitty *	WVMB/Blacks Billie Jo Spears Crystal Gayle Tom T. Hall Conway Twitty *	WVMB/Blacks Billie Jo Spears Crystal Gayle Tom T. Hall Conway Twitty *
WVMB/Blacks Billie Jo Spears Crystal Gayle Tom T. Hall Conway Twitty *	WVMB/Blacks Billie Jo Spears Crystal Gayle Tom T. Hall Conway Twitty *	WVMB/Blacks Billie Jo Spears Crystal Gayle Tom T. Hall Conway Twitty *	WVMB/Blacks Billie Jo Spears Crystal Gayle Tom T. Hall Conway Twitty *
WVMB/Blacks Billie Jo Spears Crystal Gayle Tom T. Hall Conway Twitty *	WVMB/Blacks Billie Jo Spears Crystal Gayle Tom T. Hall Conway Twitty *	WVMB/Blacks Billie Jo Spears Crystal Gayle Tom T. Hall Conway Twitty *	WVMB/Blacks Billie Jo Spears Crystal Gayle Tom T. Hall Conway Twitty *
WVMB/Blacks Billie Jo Spears Crystal Gayle Tom T. Hall Conway Twitty *	WVMB/Blacks Billie Jo Spears Crystal Gayle Tom T. Hall Conway Twitty *	WVMB/Blacks Billie Jo Spears Crystal Gayle Tom T. Hall Conway Twitty *	WVMB/Blacks Billie Jo Spears Crystal Gayle Tom T. Hall Conway Twitty *
WVMB/Blacks Billie Jo Spears Crystal Gayle Tom T. Hall Conway Twitty *	WVMB/Blacks Billie Jo Spears Crystal Gayle Tom T. Hall Conway Twitty *	WVMB/Blacks Billie Jo Spears Crystal Gayle Tom T. Hall Conway Twitty *	WVMB/Blacks Billie Jo Spears Crystal Gayle Tom T. Hall Conway Twitty *
WVMB/Blacks Billie Jo Spears Crystal Gayle Tom T. Hall Conway Twitty *	WVMB/Blacks Billie Jo Spears Crystal Gayle Tom T. Hall Conway Twitty *	WVMB/Blacks Billie Jo Spears Crystal Gayle Tom T. Hall Conway Twitty *	WVMB/Blacks Billie Jo Spears Crystal Gayle Tom T. Hall Conway Twitty *
WVMB/Blacks Billie Jo Spears Crystal Gayle Tom T. Hall Conway Twitty *	WVMB/Blacks Billie Jo Spears Crystal Gayle Tom T. Hall Conway Twitty *	WVMB/Blacks Billie Jo Spears Crystal Gayle Tom T. Hall Conway Twitty *	WVMB/Blacks Billie Jo Spears Crystal Gayle Tom T. Hall Conway Twitty *
WVMB/Blacks Billie Jo Spears Crystal Gayle Tom T. Hall Conway Twitty *	WVMB/Blacks Billie Jo Spears Crystal Gayle Tom T. Hall Conway Twitty *	WVMB/Blacks Billie Jo Spears Crystal Gayle Tom T. Hall Conway Twitty *	WVMB/Blacks Billie Jo Spears Crystal Gayle Tom T. Hall Conway Twitty *
WVMB/Blacks Billie Jo Spears Crystal Gayle Tom T. Hall Conway Twitty *	WVMB/Blacks Billie Jo Spears Crystal Gayle Tom T. Hall Conway Twitty *	WVMB/Blacks Billie Jo Spears Crystal Gayle Tom T. Hall Conway Twitty *	WVMB/Blacks Billie Jo Spears Crystal Gayle Tom T. Hall Conway Twitty *
WVMB/Blacks Billie Jo Spears Crystal Gayle Tom T. Hall Conway Twitty *	WVMB/Blacks Billie Jo Spears Crystal Gayle Tom T. Hall Conway Twitty *	WVMB/Blacks Billie Jo Spears Crystal Gayle Tom T. Hall Conway Twitty *	WVMB/Blacks Billie Jo Spears Crystal Gayle Tom T. Hall Conway Twitty *
WVMB/Blacks Billie Jo Spears Crystal Gayle Tom T. Hall Conway Twitty *	WVMB/Blacks Billie Jo Spears Crystal Gayle Tom T. Hall Conway Twitty *	WVMB/Blacks Billie Jo Spears Crystal Gayle Tom T. Hall Conway Twitty *	WVMB/Blacks Billie Jo Spears Crystal Gayle Tom T. Hall Conway Twitty *
WVMB/Blacks Billie Jo Spears Crystal Gayle Tom T. Hall Conway Twitty *	WVMB/Blacks Billie Jo Spears Crystal Gayle Tom T. Hall Conway Twitty *	WVMB/Blacks Billie Jo Spears Crystal Gayle Tom T. Hall Conway Twitty *	WVMB/Blacks Billie Jo Spears Crystal Gayle Tom T. Hall Conway Twitty *
WVMB/Blacks Billie Jo Spears Crystal Gayle Tom T. Hall Conway Twitty *	WVMB/Blacks Billie Jo Spears Crystal Gayle Tom T. Hall Conway Twitty *	WVMB/Blacks Billie Jo Spears Crystal Gayle Tom T. Hall Conway Twitty *	WVMB/Blacks Billie Jo Spears Crystal Gayle Tom T. Hall Conway Twitty *
WVMB/Blacks Billie Jo Spears Crystal Gayle Tom T. Hall Conway Twitty *	WVMB/Blacks Billie Jo Spears Crystal Gayle Tom T. Hall Conway Twitty *	WVMB/Blacks Billie Jo Spears Crystal Gayle Tom T. Hall Conway Twitty *	WVMB/Blacks Billie Jo Spears Crystal Gayle Tom T. Hall Conway Twitty *
WVMB/Blacks Billie Jo Spears Crystal Gayle Tom T. Hall Conway Twitty *	WVMB/Blacks Billie Jo Spears Crystal Gayle Tom T. Hall Conway Twitty *	WVMB/Blacks Billie Jo Spears Crystal Gayle Tom T. Hall Conway Twitty *	WVMB/Blacks Billie Jo Spears Crystal Gayle Tom T. Hall Conway Twitty *
WVMB/Blacks Billie Jo Spears Crystal Gayle Tom T. Hall Conway Twitty *	WVMB/Blacks Billie Jo Spears Crystal Gayle Tom T. Hall Conway Twitty *	WVMB/Blacks Billie Jo Spears Crystal Gayle Tom T. Hall Conway Twitty *	WVMB/Blacks Billie Jo Spears Crystal Gayle Tom T. Hall Conway Twitty *
WVMB/Blacks Billie Jo Spears Crystal Gayle Tom T. Hall Conway Twitty *	WVMB/Blacks Billie Jo Spears Crystal Gayle Tom T. Hall Conway Twitty *	WVMB/Blacks Billie Jo Spears Crystal Gayle Tom T. Hall Conway Twitty *	WVMB/Blacks Billie Jo Spears Crystal Gayle Tom T. Hall Conway Twitty *
WVMB/Blacks Billie Jo Spears Crystal Gayle Tom T. Hall Conway Twitty *	WVMB/Blacks Billie Jo Spears Crystal Gayle Tom T. Hall Conway Twitty *	WVMB/Blacks Billie Jo Spears Crystal Gayle Tom T. Hall Conway Twitty *	WVMB/Blacks Billie Jo Spears Crystal Gayle Tom T. Hall Conway Twitty *
WVMB/Blacks Billie Jo Spears Crystal Gayle Tom T. Hall Conway Twitty *	WVMB/Blacks Billie Jo Spears Crystal Gayle Tom T. Hall Conway Twitty *		

COUNTRY SINGLES

new entries • Circled letters indicate alphabetical order

KATHY BARNES
Someday Soon (Republic)



DAVID A. COE
Willie, Waylon & Me (Col)



LARRY GATLIN
Statuses Without Hearts (Mon)



WAYLON JENNINGS
Are You Ready (RCA)

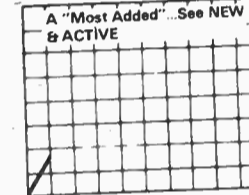

OLIVIA NEWTON-JOHN
Every Face Tells (MCA)

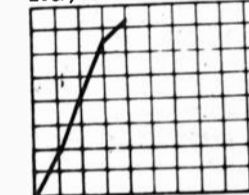

DEL REEVES
My Better Half (UA)

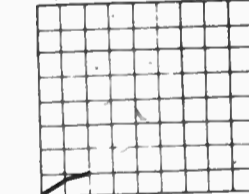

GARY STEWART
Your Place Or Mine (RCA)

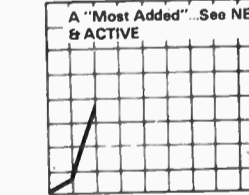

MARY LOU TURNER
Love It (MCA)

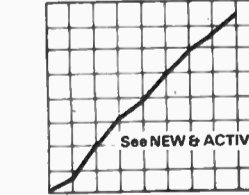

JIM ED BROWN
Rode With The Best (RCA)

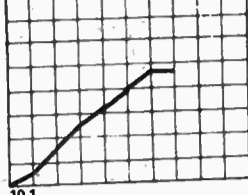

"Crash" CRADDOCK
Broken Down (ABC/DoT)

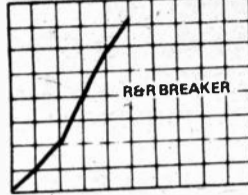

CRYSTAL GAYLE
You Never Miss (UA)

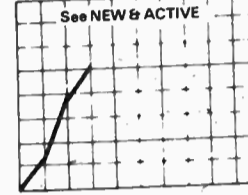

BRENDA LEE
Takin' What I Can (MCA)

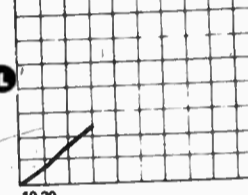

TOMMY OVERSTREET
Young Girl (ABC/DoT)



KENNY ROGERS
Laura (UA)

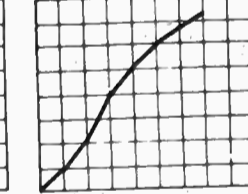

WYNN STEWART
Sing A Sad Song (Playboy)

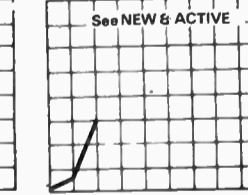

BILLY WALKER
Instead Of Givin' Up (RCA)

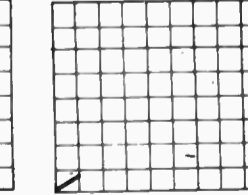

EDDY ARNOLD
Put Me Back (RCA)

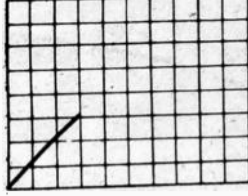

BROWN & CORNELIUS
Saying Hello (RCA)

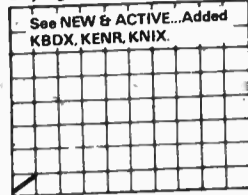

MAC DAVIS
Every Now & Then (Col)

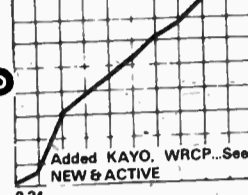

DON GIBSON
All Wrapped (ABC/Hickory)

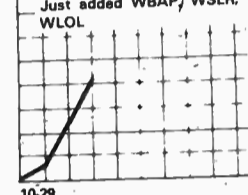

GORDON LIGHTFOOT
Wreck Of Fitzgerald (Reprise)

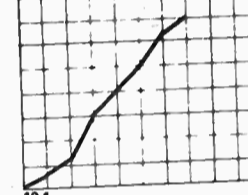

VERNON OXFORD
Your Own Table (RCA)

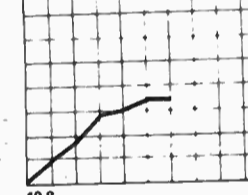

RAY SAWYER
Daddy's Little Girl (Cap)

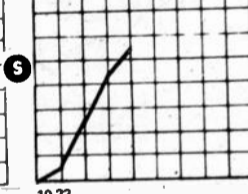

CAL SMITH
Woman Don't Try (MCA)

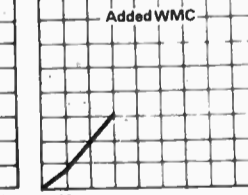

PORTER WAGONER
Lee Jane Sings (RCA)

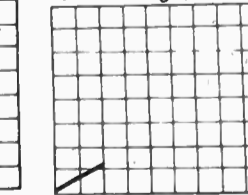

ASLEEP AT WHEEL
Miles & Miles (Capitol)

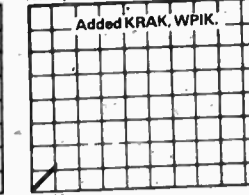

ED BRUCE
Love's Own Sake (UA)

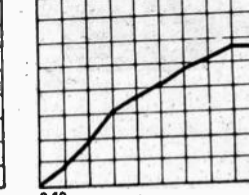

JOHN DENVER
Like A Sad Song (RCA)

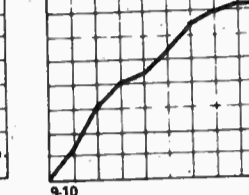

VERN GOSDIN
Holdin' On (Elektra)

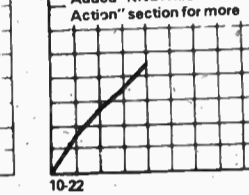

MIKE LUNSFORD
Stealin' Feelin' (Gusto)

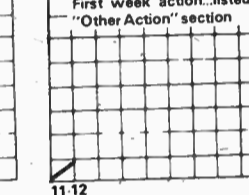

JOHNNY PAYCHECK
I Can See Me Loving (Epic)

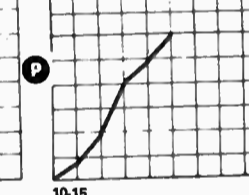

RONNIE SESSION
Wiggle, Wiggle (MCA)

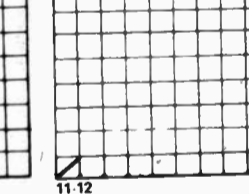

RICK SMITH
Daddy, How Am I (Cin-Kay)

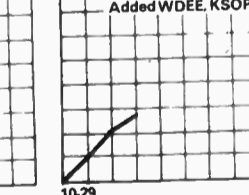

FREDDY WELLER
Room 269 (Col)

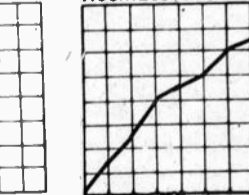

LYNN ANDERSON
Sweet Talkin' Man (Col)



JOHNNY CASH
It's All Over (Col)

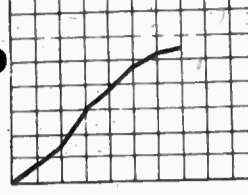

BARBARA FAIRCHILD
Cheatin' Is (Col)

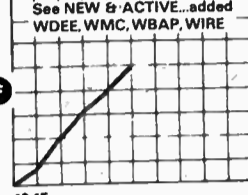

TOM T. HALL
Fox On The Run (Mercury)

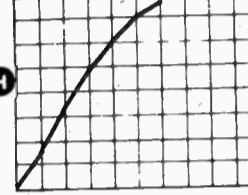

DALE McBRIDE
Ordinary Man (Con Brio)

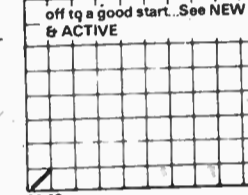

JEANNE PRUETT
I've Taken (MCA)

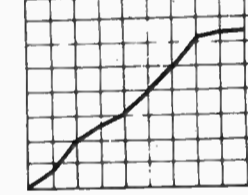

SUNDAY SHARPE
Little At A Time (Playboy)

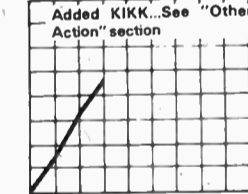

MEL STREET
Through The Pain (GRT)

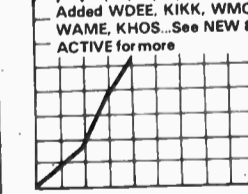

DOTTIE WEST
Just You And Me (UA)

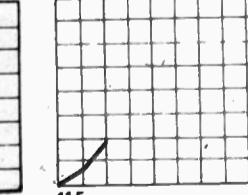

MOE BANDY
She Took More (Col)

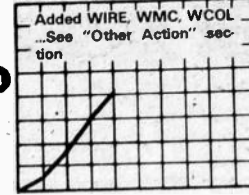

CASH & CARTER
Old Time Feeling (Columbia)

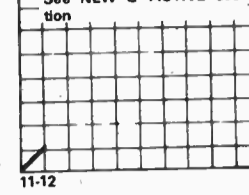

DONNA FARGO
Don't Be Angry (ABC/DoT)

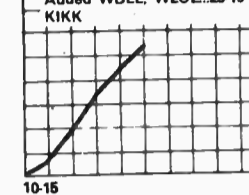

EMMYLOU HARRIS
Sweet Dreams (Reprise)

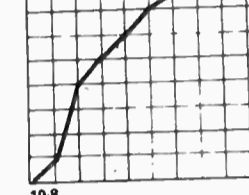

CHARLY McLAIN
Lay Down (Epic)

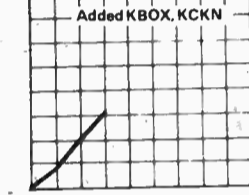

EDDIE RABBITT
Two Dollars (Elektra)

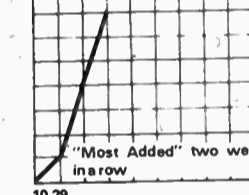

BILLIE JO SPEARS
Never Did Like (UA)

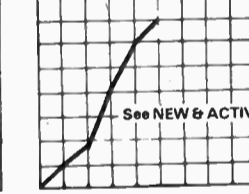

CONWAY TWITTY
She Gave It All (MCA)

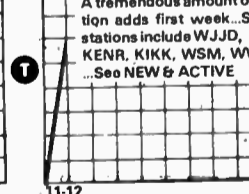

HANK WILLIAMS
Why Don't You Love (Polydor)

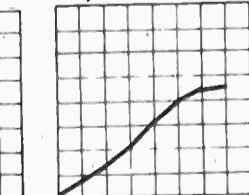

BOBBY BARE
Drop Kick Me Jesus (RCA)

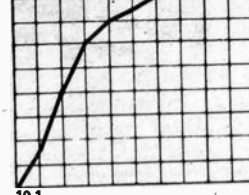

JOHNNY CARVER
Love Is Only (ABC/DoT)

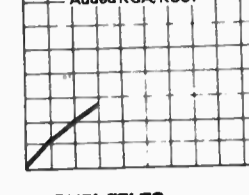

NARVEL FELTS
My Good Thing's (ABC/DoT)

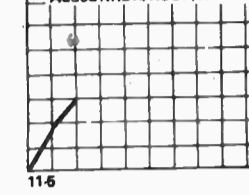

DAVID HOUSTON
Come On Down (Epic)

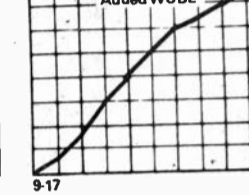

BILLY MIZE
Hurts To Know (Zodiac)

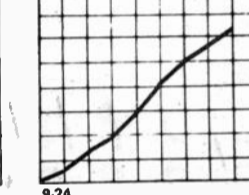

JERRY REED
Remembering (RCA)

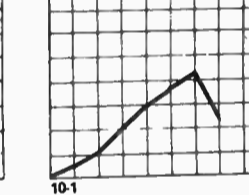

JOE STAMPLEY
Everything I Own (ABC/DoT)

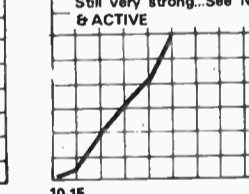

TANYA TUCKER
Short Cut (MCA)

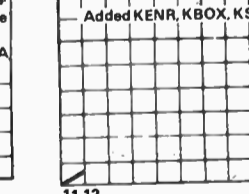

FARON YOUNG
The Best I've Ever (Mercury)

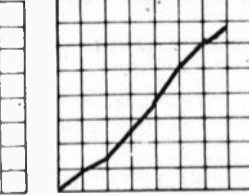

COPYRIGHT © 1976 BY DAVE O'DAY

O'Liners

NOVEMBER 14: ROBERT FULTON'S BIRTHDAY (1765). Fulton invented the steamboat by trying to run a vessel the way Congress runs the country—with plenty of hot air!

NOVEMBER 16-21: NATIONAL STAMP COLLECTING WEEK. So fondle a philatelist today!

The boss says I'll get my raise the day Billy Graham makes a nationwide broadcast on behalf of the Harry Reems Defense Fund!

In an effort to combat the added sex appeal of Barbara Walters, beginning next week, Walter Cronkite will appear topless on the CBS Evening News!

The boss' first marriage was annulled due to an injury he suffered while carrying his bride across the threshold.

STRANGE LAWS: In Hully Gully, Missouri, it's against the law to sit with a moose in the backseat of a VW at a drive-in!

The boss just made a comment about my show. Pardon me while I give him the ol' Nelson Rockefeller Salute!

Calendar, topicals, record lines, jock bits... For a free sample issue, write: O'LINERS, 366 West Bullard Avenue, Fresno, California 93704.

POP/ADULT

Radio & Records

POP ADULT / 40

3 Weeks Ago	2 Weeks Ago		
3	1	1	CAPTAIN & TENNILLE/Muskrat Love (A&M)
1	2	2	ABBA/Fernando (Atlantic)
4	4	3	DeVORZON & BOTKIN, JR./Nadia's Theme (A&M)
7	5	4	FIREFALL/You Are The Woman (Atlantic)
10	7	5	ENGELBERT HUMPERDINCK/After The Lovin' (Epic)
19	10	6	MARILYN McCOO & BILLY DAVIS/You Don't Have To Be A Star (ABC)
11	8	7	KISS/Beth (Casablanca)
2	3	8	GORDON LIGHTFOOT/Wreck Of The E. Fitzgerald (WB/Reprise)
23	11	9	ENGLAND DAN & J.F. COLEY/Nights Are Forever Without You (Big Tree)
5	6	10	CHICAGO/If You Leave Me Now (Columbia)
20	14	11	BEE GEES/Love So Right (RSO)
24	13	12	BURTON CUMMINGS/Stand Tall (Portrait)
33	16	13	ROD STEWART/Tonight's The Night (WB)
6	9	14	BARRY MANILOW/This One's For You (Arista)
34	20	15	YVONNE ELLIMAN/Love Me (RSO)
28	22	16	GLADYS KNIGHT/So Sad The Song (Buddah)
21	17	17	ANNE MURRAY/Things (Capitol)
32	24	18	BLOOD, SWEAT & TEARS/You're The One (Columbia)
9	12	19	ORLEANS/Still The One (Asylum)
8	19	20	HALL & OATES/She's Gone (Atlantic)
-	30	21	ALICE COOPER/I Never Cry (WB)
40	32	22	SPINNERS/Rubber Band Man (Atlantic)
15	15	23	LINDA RONSTADT/That'll Be The Day (Asylum)
27	26	24	AMAZING RHYTHM ACES/The End Is Not In Sight (ABC)
39	33	25	OLIVIA NEWTON-JOHN/Every Face Tells A Story (MCA)
16	21	26	NEIL DIAMOND/Don't Think...Feel (Columbia)
-	-	27	ELTON JOHN/Sorry Seems To Be The Hardest Word (MCA/Rocket)
29	29	28	STARLAND VOCAL BAND/California Day (Windsong)
25	25	29	NEIL SEDAKA/You Gotta Make Your Own Sunshine (Rocket)
38	35	30	GEORGE BENSON/Breezin' (WB)
36	34	31	LOU RAWLS/Groovy People (Phil. Int.)
-	39	32	LEO SAYER/You Make Me Feel Like Dancing (WB)
-	40	33	O. COATES & P. ANKA/Make It Up To Me In Love (Epic)
-	38	34	RITCHIE FAMILY/Best Disco In Town (TK/Marlin)
37	36	35	RINGO STARR/A Dose Of Rock And Roll (Atlantic)
14	23	36	JOHN DENVER/Like A Sad Song (RCA)
-	→	37	WALTER MURPHY/Flight '76 (Private Stock)
-	→	38	HELEN REDDY/Gladiola (Capitol)
-	→	39	FUNKY KINGS/Slow Dancing (Arista)
-	→	40	JAMES TAYLOR/Woman's Gotta Have It (WB)

NEW & ACTIVE

ELTON JOHN

Sorry Seems To Be The Hardest Word (MCA/Rocket)

Adds include KSL, KAKE, WSB, WGN, KWAV, WSJS, WIND, WNBC, WSAV, WSM, WCBM, WEEL, WBAL, WJNO, WGR, 14FBL, WYMC and many more.

SEALS & CROFTS

Baby, I'll Give It To You (WB)

Adds include KEX, WIP, KSD, KWAV, WASH, WMGC, WHAG, WGY, KHNY.

LEO SAYER

You Make Me Feel Like Dancing (WB)

Add WGAR, WASH, WCBM, KMPC, WNBC, K149, KFI, WNHC.

JAMES TAYLOR

Woman's Gotta Have It (WB)

Went right on WNEW, KHNY, WGY, WHAG, WGN, WEEL-FM, KWAV.

FUNKY KINGS "Slow Dancing" (Arista) Add WTMJ, WMGC, KHNY, KNBR, KWAV, KCRA.

MARY MacGREGOR "Torn Between Two Loves" (Ariola America) Add KMBZ, WJNO, KHOW, WIP, WATR, WEEL-FM.

BELLAMY BROTHERS "Highway 2-18" (WB/Curb) Add KRNT, WBAL, WGY, KBLF, WLVA, KRKK.

FRANK SINATRA "Like A Sad Song" (Reprise) Add WNEW, KNBR, KFI, KHOW, WLW, WGN.

STEVIE WONDER "Isn't She Lovely" (Motown) Add KMPC, WTRX, WCBM, KUKI.

BEATLES "Ob-La-Di Ob-La-Da" (Capitol) Add WCBM, WIND, WLVA, KRKK.

DR. BUZZARD "Cherchez La Femme" (RCA) Add WIOD, KIOI, KFI, WNEW.

STEPHEN BISHOP "Save It For A Rainy Day" (ABC) Add WNEW, WSM, KFI.

WALTER MURPHY "Flight '76" (Private Stock) Add WSAV, KFI, KIIS, KRKK, WATR.

MYSTIC MOODS "Being With You" (Soundbird) Add WMGC, WJNO, KBLF, KRKK.

LARRY SANTOS "Long, Long Time" (Casablanca) Add WIP, WTMJ, KSL, WYMC.

O.C. SMITH "Together" (Caribou) Add KHOW, WNEW, WTMJ, WATR.

HELEN REDDY "Gladiola" (Capitol) Add WTMJ, WSIX, KITE.

POP/ADULT NOTES

BY MIKE KASABO



Stevie Wonder's "Isn't She Lovely" continues to be the most active album cut in the country for Pop/Adult programmers. Most stations have done an edit, bringing the running time from six minutes down to three or three and a half. See New & Active for latest adds.

Brook Benton is back on the scene and has gotten two heavyweights right off the bat...WNEW and WIOD.

We note early interest on the Stephen Bishop record "Save It For A Rainy Day" on ABC. First three stations are 50,000 watters...KFI, WSM and WNEW.

Many programmers have commented to me about the fine vocal treatment given to "You're The One" by David Clayton-Thomas. Good moves include 26-10 WLW, 13-8 WSAV, 22-18 KWAV and hot reports from WIOD, KHOW, WTMJ, KITE, WJNO.

Big jumper again this week is Alice Cooper's "I Never Cry" 16-10 WSAV, 15-9 WCHV, 9-5 K149, 6-4 WATR and reporting hot at WIP.

If you missed the Dr. Buzzard record the first time around, you might want to take a second listen. "Cherchez La Femme" went on four very important stations this week...WNEW, WIOD, KFI and K101.

Yvonne Elliman is having her best entry to date with "Love Me" And at this point a lot of stations do. We show hot reports from WIP, KFI, KITE, KNBR, WTMJ, WIP, KWAV, WHOK.

LaVern & Shirley's debut into the record business got immediate attention at three powerhouse stations...WGN, WSB and WGY.

A couple of overseas smashes starting to get some attention in the States are "Dancing Queen" by Abba (which registered number one requests last week at KEX) and "Mississippi" by Pussycat (which is now getting action at KNBR.) The Pussycat record hit the number one slot in England, while Abba soared to the top in Australia.

The Rowans record shows continued airplay growth with key adds at WSM and WTRX.

The new Boz Scaggs went right on WSM, KFI and KIIS.

We note a lot of positive comments on the Frank Sinatra version of John Denver's tune "Like A Sad Song." Consensus opinion from programmers is that Francis sounds as though the song was written just for him. Check New & Active for initial airplay.

Most Added:

- ELTON JOHN
Sorry Seems To Be The Hardest Word (MCA/Rocket)
- SEALS & CROFTS
Baby, I'll Give It To You (WB)
- LEO SAYER
You Make Me Feel Like Dancing (WB)
- MARY MacGREGOR
Torn Between Two Loves (Ariola America)
- JAMES TAYLOR
Woman's Gotta Have It (WB)

The Hottest:

- ENGELBERT HUMPERDINCK
After The Lovin' (Epic)
Hot reports from WIP, WNEW, KFI, KHOW, WIOD, KITE, WGR, WJNO, WSAV, WVOV, KSD, WATR, WASH, WGY, KNBR, WPTF, WTMJ, KCRA and many more.
- MARILYN McCOO & BILLY DAVIS
You Don't Have To Be A Star (ABC)
Those reporting among the very hottest include WLW, KSL, WYMC, KHNY, WSAV, WIOD, KITE, KHOW, WHAG, WNEW, WATR, KNBR, WNHC, WLVA, KRKK, WASH, WTMJ.
- ROD STEWART
Tonight's The Night (WB)
Move from 16-13 on the Pop/Adult 40 is a little deceiving, here's some of the hot reports. WMS, WASH, KOFM, WNBC, WCHV, KMPC, K149, KFMB, KHOW, WGR, K101, WIND, KEX, WSJS, 14FBL, WCBM, KRNT.
- Others that rate among the hotter sides:
CAPTAIN & TENNILLE
Muskrat Love (A&M)
- FIREFALL
You Are The Woman (Atlantic)
- ENGLAND DAN & J.F. COLEY
Nights Are Forever (Big Tree)
- YVONNE ELLIMAN
Love Me (RSO)
- ALICE COOPER
I Never Cry (WB)
- ELTON JOHN
Sorry Seems To Be The Hardest Word (MCA/Rocket)



We'd like to congratulate Ted Johnson, Program Director of WSM, for being awarded a gold record for his help in making Starland Vocal Band's "Afternoon Delight" one of the year's biggest hits. Pictured at right is RCA regional promotion manager Ed Mascolo.

POP/ADULT SINGLES

Circled letters indicate alphabetical order.

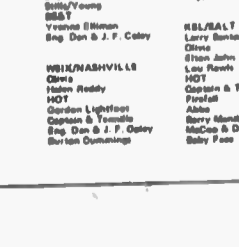
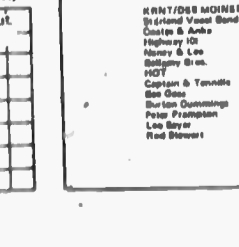
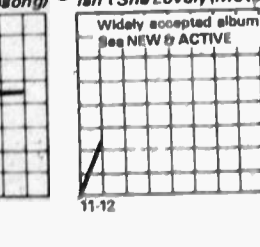
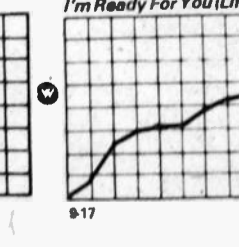
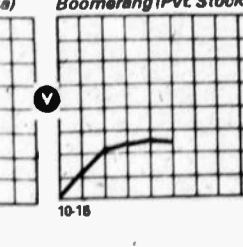
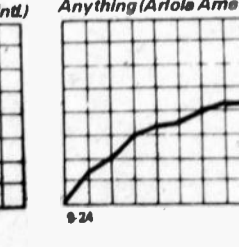
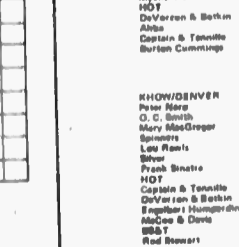
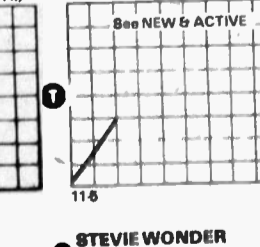
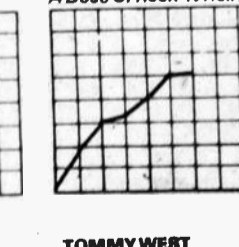
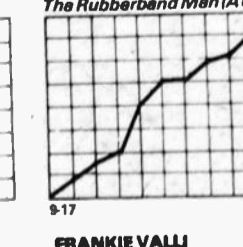
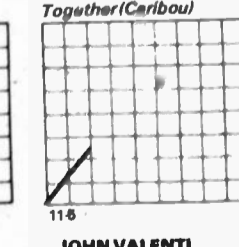
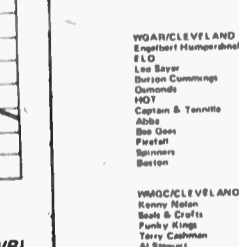
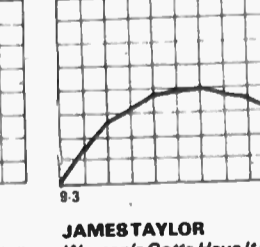
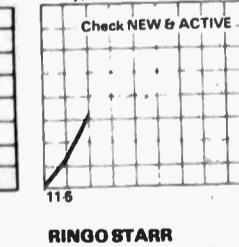
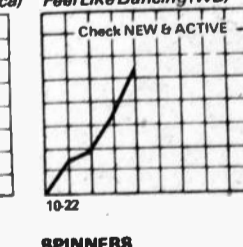
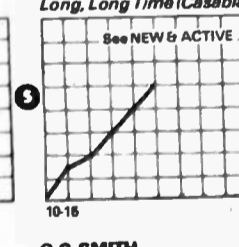
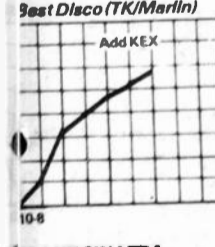
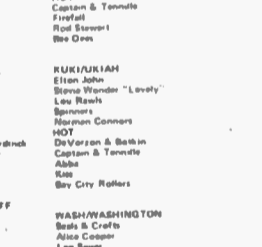
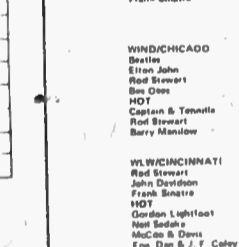
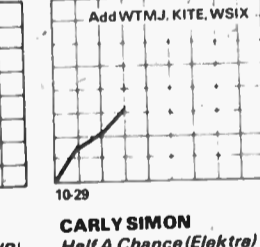
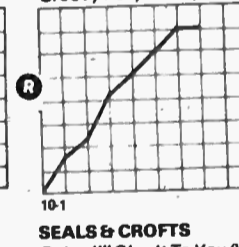
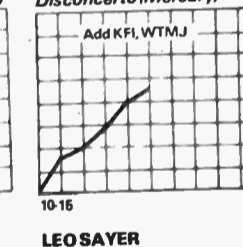
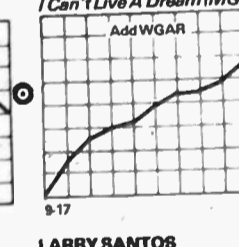
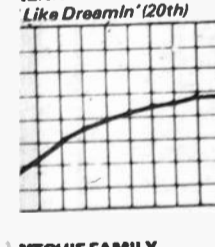
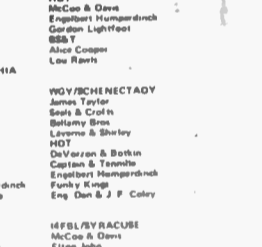
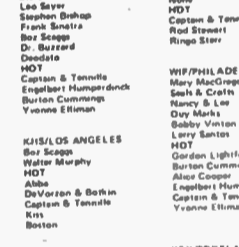
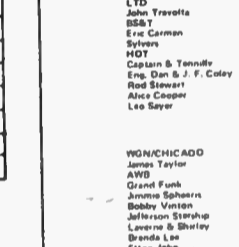
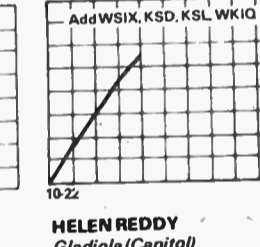
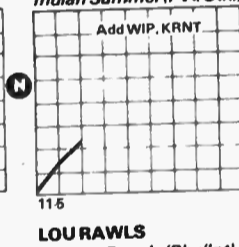
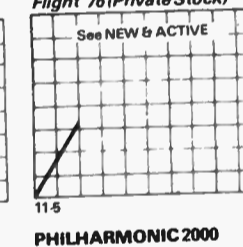
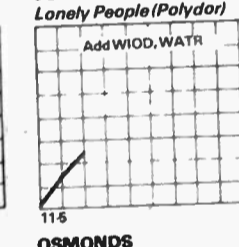
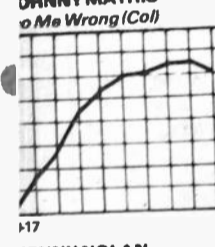
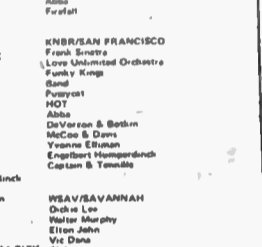
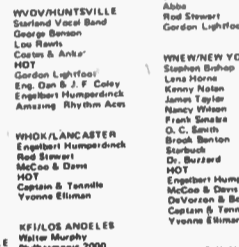
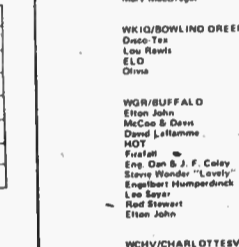
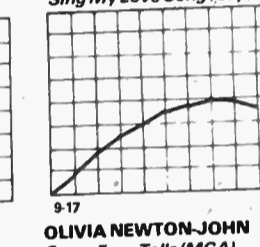
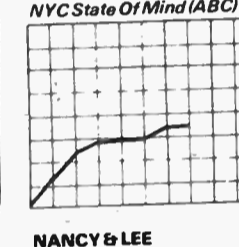
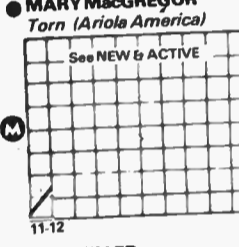
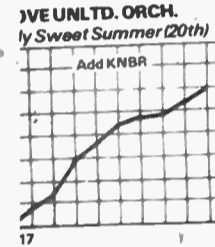
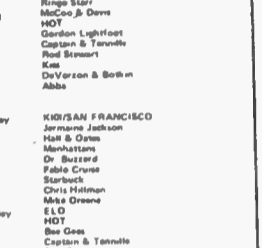
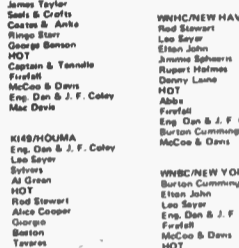
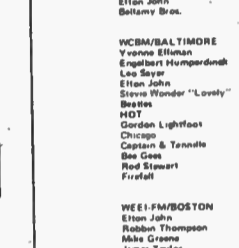
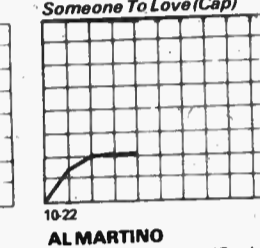
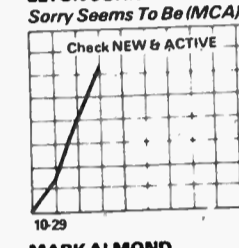
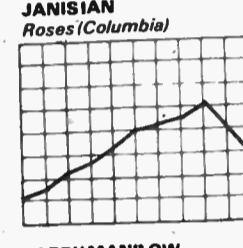
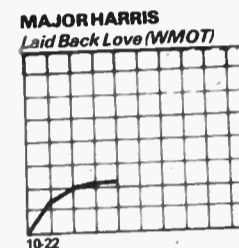
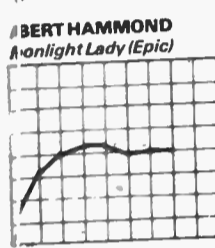
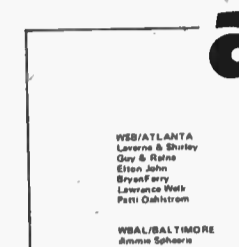
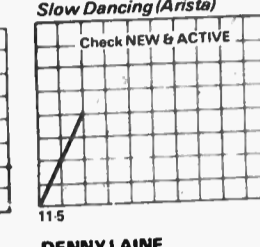
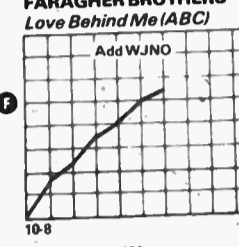
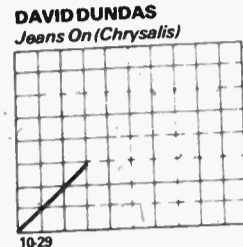
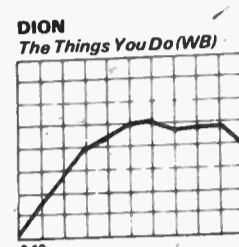
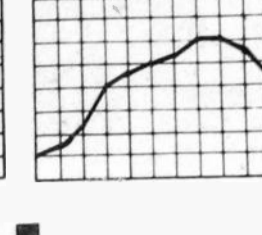
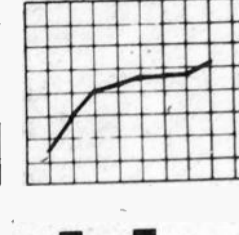
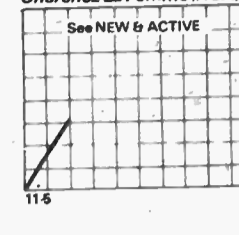
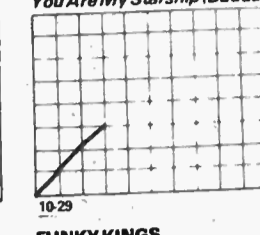
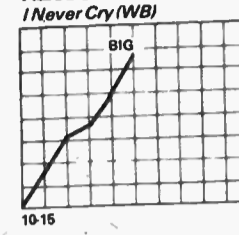
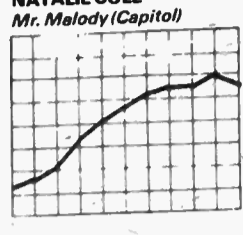
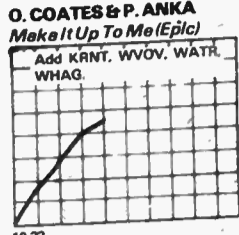
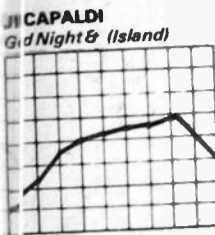
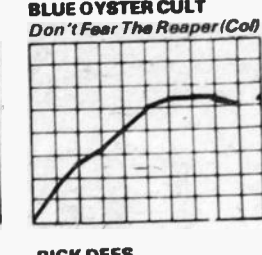
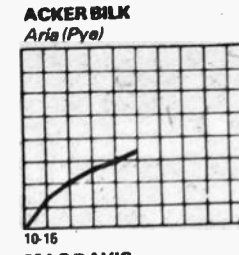
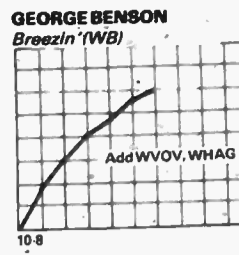
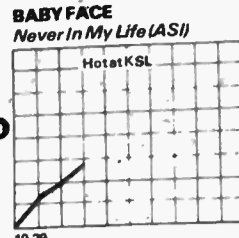
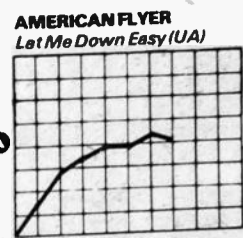
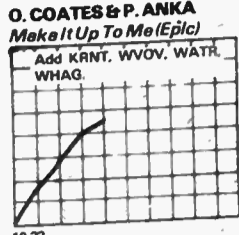
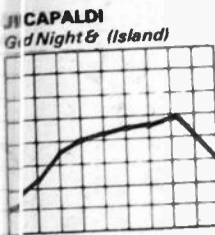

added

WB/ATLANTA Manhattan Transfer Guy & Raine Ethan John Bryan Ferry Lawrence Welton Patt Dahlstrom	WB/BALTIMORE James Taylor Sally & Crofts Cates & Anke Ringo Starr George & Tennie Captain & Tennille Firefall McCo & Davis Eng. Dan & J. F. Coley Mac Davis	WB/BOULDER Ethan John Leo Sayer Sylvia Al Green HOT Rud Stewart Alice Cooper George Barton Tavara	WB/BOSTON Ethan John Robby Thompson Mike Greene James Taylor Mick MacGregor	WB/BOWLING GREEN Dase-Tax Low Rawls E.L.O. Olivia	WB/BUFFALO Ethan John McCo & Davis David Lilliamme HOT Firefall Eng. Dan & J. F. Coley Steve Wonder "Lovely" Engelbert Humperdinck Leo Sayer Rud Stewart Ethan John	WB/CHARLOTTESVILLE Ethan John LTD John Travolta SSBT Eric Carmen Sylvia HOT Captain & Tennie Eng. Dan & J. F. Coley Rud Stewart Alice Cooper Leo Sayer	WB/CHICAGO James Taylor AWB Grand Funk James Taylor Bobby Vinton Jefferson Starship Leona & Shirley Branda Lee Ethan John Frank Sinatra	WB/CHICAGO Beatles Ethan John Rud Stewart SSBT HOT Captain & Tennille Rud Stewart Ethan John Rud Stewart Frank Sinatra	WB/CHICAGO Rud Stewart John Davidson Frank Sinatra HOT Gordon Lightfoot Neil Sedaka McCo & Davis Eng. Dan & J. F. Coley Burton Cummings	WB/CHICAGO Leo Sayer Burton Cummings Diamonds HOT Captain & Tennille Bob Oses Firefall Burton Cummings Boston	WB/CLEVELAND Engelbert Humperdinck E.L.O. Leo Sayer Burton Cummings Diamonds HOT Captain & Tennille Bob Oses Firefall Burton Cummings Boston	WB/CLEVELAND Rud Stewart John Davidson Frank Sinatra HOT Gordon Lightfoot Neil Sedaka McCo & Davis Eng. Dan & J. F. Coley Burton Cummings	WB/MIAMI Gordon Lightfoot Joe Miller Burton Cummings Diamonds HOT Captain & Tennille Bob Oses Firefall Burton Cummings Boston	WB/MILWAUKEE Rud Stewart Lenny Kravitz Sally & Crofts Sally Cradick Helen Reddy O.C. Smith Funky Kings Pharmacia 2000 HOT Abba McCo & Davis Engelbert Humperdinck Yvonne Etkin Eng. Dan & J. F. Coley SSBT	WB/MILWAUKEE Rud Stewart Lenny Kravitz Sally & Crofts Sally Cradick Helen Reddy O.C. Smith Funky Kings Pharmacia 2000 HOT Abba McCo & Davis Engelbert Humperdinck Yvonne Etkin Eng. Dan & J. F. Coley SSBT	WB/MONTREAL James Taylor Sally & Crofts Tavara Ethan John Robert Holmes Funky Kings HOT Clara Gaynor Bob Oses Sally & Crofts HOT Yvonne Etkin Eng. Dan & J. F. Coley	WB/NASHVILLE Olivia Helen Reddy HOT Gordon Lightfoot Captain & Tennille Eng. Dan & J. F. Coley Burton Cummings	WB/NASHVILLE Burton Cummings Ringo Starr Cates & Anke Ringo Starr George & Tennie Firefall McCo & Davis Eng. Dan & J. F. Coley Mac Davis	WB/NEW YORK Susan Bishop Lena Horne Kenny Nolan James Taylor Nancy Wilson Frank Sinatra O.C. Smith Brook Benton Starbuck Dr. Buzzard HOT Engelbert Humperdinck McCo & Davis DeVoron & Bolton Captain & Tennille Yvonne Etkin	WB/NEW YORK Susan Bishop Lena Horne Kenny Nolan James Taylor Nancy Wilson Frank Sinatra O.C. Smith Brook Benton Starbuck Dr. Buzzard HOT Engelbert Humperdinck McCo & Davis DeVoron & Bolton Captain & Tennille Yvonne Etkin	WB/NEW YORK Susan Bishop Lena Horne Kenny Nolan James Taylor Nancy Wilson Frank Sinatra O.C. Smith Brook Benton Starbuck Dr. Buzzard HOT Engelbert Humperdinck McCo & Davis DeVoron & Bolton Captain & Tennille Yvonne Etkin	WB/NEW YORK Susan Bishop Lena Horne Kenny Nolan James Taylor Nancy Wilson Frank Sinatra O.C. Smith Brook Benton Starbuck Dr. Buzzard HOT Engelbert Humperdinck McCo & Davis DeVoron & Bolton Captain & Tennille Yvonne Etkin	WB/NEW YORK Susan Bishop Lena Horne Kenny Nolan James Taylor Nancy Wilson Frank Sinatra O.C. Smith Brook Benton Starbuck Dr. Buzzard HOT Engelbert Humperdinck McCo & Davis DeVoron & Bolton Captain & Tennille Yvonne Etkin	WB/NEW YORK Susan Bishop Lena Horne Kenny Nolan James Taylor Nancy Wilson Frank Sinatra O.C. Smith Brook Benton Starbuck Dr. Buzzard HOT Engelbert Humperdinck McCo & Davis DeVoron & Bolton Captain & Tennille Yvonne Etkin	WB/NEW YORK Susan Bishop Lena Horne Kenny Nolan James Taylor Nancy Wilson Frank Sinatra O.C. Smith Brook Benton Starbuck Dr. Buzzard HOT Engelbert Humperdinck McCo & Davis DeVoron & Bolton Captain & Tennille Yvonne Etkin	WB/NEW YORK Susan Bishop Lena Horne Kenny Nolan James Taylor Nancy Wilson Frank Sinatra O.C. Smith Brook Benton Starbuck Dr. Buzzard HOT Engelbert Humperdinck McCo & Davis DeVoron & Bolton Captain & Tennille Yvonne Etkin	WB/NEW YORK Susan Bishop Lena Horne Kenny Nolan James Taylor Nancy Wilson Frank Sinatra O.C. Smith Brook Benton Starbuck Dr. Buzzard HOT Engelbert Humperdinck McCo & Davis DeVoron & Bolton Captain & Tennille Yvonne Etkin	WB/NEW YORK Susan Bishop Lena Horne Kenny Nolan James Taylor Nancy Wilson Frank Sinatra O.C. Smith Brook Benton Starbuck Dr. Buzzard HOT Engelbert Humperdinck McCo & Davis DeVoron & Bolton Captain & Tennille Yvonne Etkin	WB/NEW YORK Susan Bishop Lena Horne Kenny Nolan James Taylor Nancy Wilson Frank Sinatra O.C. Smith Brook Benton Starbuck Dr. Buzzard HOT Engelbert Humperdinck McCo & Davis DeVoron & Bolton Captain & Tennille Yvonne Etkin	WB/NEW YORK Susan Bishop Lena Horne Kenny Nolan James Taylor Nancy Wilson Frank Sinatra O.C. Smith Brook Benton Starbuck Dr. Buzzard HOT Engelbert Humperdinck McCo & Davis DeVoron & Bolton Captain & Tennille Yvonne Etkin	WB/NEW YORK Susan Bishop Lena Horne Kenny Nolan James Taylor Nancy Wilson Frank Sinatra O.C. Smith Brook Benton Starbuck Dr. Buzzard HOT Engelbert Humperdinck McCo & Davis DeVoron & Bolton Captain & Tennille Yvonne Etkin	WB/NEW YORK Susan Bishop Lena Horne Kenny Nolan James Taylor Nancy Wilson Frank Sinatra O.C. Smith Brook Benton Starbuck Dr. Buzzard HOT Engelbert Humperdinck McCo & Davis DeVoron & Bolton Captain & Tennille Yvonne Etkin	WB/NEW YORK Susan Bishop Lena Horne Kenny Nolan James Taylor Nancy Wilson Frank Sinatra O.C. Smith Brook Benton Starbuck Dr. Buzzard HOT Engelbert Humperdinck McCo & Davis DeVoron & Bolton Captain & Tennille Yvonne Etkin	WB/NEW YORK Susan Bishop Lena Horne Kenny Nolan James Taylor Nancy Wilson Frank Sinatra O.C. Smith Brook Benton Starbuck Dr. Buzzard HOT Engelbert Humperdinck McCo & Davis DeVoron & Bolton Captain & Tennille Yvonne Etkin	WB/NEW YORK Susan Bishop Lena Horne Kenny Nolan James Taylor Nancy Wilson Frank Sinatra O.C. Smith Brook Benton Starbuck Dr. Buzzard HOT Engelbert Humperdinck McCo & Davis DeVoron & Bolton Captain & Tennille Yvonne Etkin	WB/NEW YORK Susan Bishop Lena Horne Kenny Nolan James Taylor Nancy Wilson Frank Sinatra O.C. Smith Brook Benton Starbuck Dr. Buzzard HOT Engelbert Humperdinck McCo & Davis DeVoron & Bolton Captain & Tennille Yvonne Etkin	WB/NEW YORK Susan Bishop Lena Horne Kenny Nolan James Taylor Nancy Wilson Frank Sinatra O.C. Smith Brook Benton Starbuck Dr. Buzzard HOT Engelbert Humperdinck McCo & Davis DeVoron & Bolton Captain & Tennille Yvonne Etkin	WB/NEW YORK Susan Bishop Lena Horne Kenny Nolan James Taylor Nancy Wilson Frank Sinatra O.C. Smith Brook Benton Starbuck Dr. Buzzard HOT Engelbert Humperdinck McCo & Davis DeVoron & Bolton Captain & Tennille Yvonne Etkin	WB/NEW YORK Susan Bishop Lena Horne Kenny Nolan James Taylor Nancy Wilson Frank Sinatra O.C. Smith Brook Benton Starbuck Dr. Buzzard HOT Engelbert Humperdinck McCo & Davis DeVoron & Bolton Captain & Tennille Yvonne Etkin	WB/NEW YORK Susan Bishop Lena Horne Kenny Nolan James Taylor Nancy Wilson Frank Sinatra O.C. Smith Brook Benton Starbuck Dr. Buzzard HOT Engelbert Humperdinck McCo & Davis DeVoron & Bolton Captain & Tennille Yvonne Etkin	WB/NEW YORK Susan Bishop Lena Horne Kenny Nolan James Taylor Nancy Wilson Frank Sinatra O.C. Smith Brook Benton Starbuck Dr. Buzzard HOT Engelbert Humperdinck McCo & Davis DeVoron & Bolton Captain & Tennille Yvonne Etkin	WB/NEW YORK Susan Bishop Lena Horne Kenny Nolan James Taylor Nancy Wilson Frank Sinatra O.C. Smith Brook Benton Starbuck Dr. Buzzard HOT Engelbert Humperdinck McCo & Davis DeVoron & Bolton Captain & Tennille Yvonne Etkin	WB/NEW YORK Susan Bishop Lena Horne Kenny Nolan James Taylor Nancy Wilson Frank Sinatra O.C. Smith Brook Benton Starbuck Dr. Buzzard HOT Engelbert Humperdinck McCo & Davis DeVoron & Bolton Captain & Tennille Yvonne Etkin	WB/NEW YORK Susan Bishop Lena Horne Kenny Nolan James Taylor Nancy Wilson Frank Sinatra O.C. Smith Brook Benton Starbuck Dr. Buzzard HOT Engelbert Humperdinck McCo & Davis DeVoron & Bolton Captain & Tennille Yvonne Etkin	WB/NEW YORK Susan Bishop Lena Horne Kenny Nolan James Taylor Nancy Wilson Frank Sinatra O.C. Smith Brook Benton Starbuck Dr. Buzzard HOT Engelbert Humperdinck McCo & Davis DeVoron & Bolton Captain & Tennille Yvonne Etkin	WB/NEW YORK Susan Bishop Lena Horne Kenny Nolan James Taylor Nancy Wilson Frank Sinatra O.C. Smith Brook Benton Starbuck Dr. Buzzard HOT Engelbert Humperdinck McCo & Davis DeVoron & Bolton Captain & Tennille Yvonne Etkin	WB/NEW YORK Susan Bishop Lena Horne Kenny Nolan James Taylor Nancy Wilson Frank Sinatra O.C. Smith Brook Benton Starbuck Dr. Buzzard HOT Engelbert Humperdinck McCo & Davis DeVoron & Bolton Captain & Tennille Yvonne Etkin	WB/NEW YORK Susan Bishop Lena Horne Kenny Nolan James Taylor Nancy Wilson Frank Sinatra O.C. Smith Brook Benton Starbuck Dr. Buzzard HOT Engelbert Humperdinck McCo & Davis DeVoron & Bolton Captain & Tennille Yvonne Etkin	WB/NEW YORK Susan Bishop Lena Horne Kenny Nolan James Taylor Nancy Wilson Frank Sinatra O.C. Smith Brook Benton Starbuck Dr. Buzzard HOT Engelbert Humperdinck McCo & Davis DeVoron & Bolton Captain & Tennille Yvonne Etkin	WB/NEW YORK Susan Bishop Lena Horne Kenny Nolan James Taylor Nancy Wilson Frank Sinatra O.C. Smith Brook Benton Starbuck Dr. Buzzard HOT Engelbert Humperdinck McCo & Davis DeVoron & Bolton Captain & Tennille Yvonne Etkin	WB/NEW YORK Susan Bishop Lena Horne Kenny Nolan James Taylor Nancy Wilson Frank Sinatra O.C. Smith Brook Benton Starbuck Dr. Buzzard HOT Engelbert Humperdinck McCo & Davis DeVoron & Bolton Captain & Tennille Yvonne Etkin	WB/NEW YORK Susan Bishop Lena Horne Kenny Nolan James Taylor Nancy Wilson Frank Sinatra O.C. Smith Brook Benton Starbuck Dr. Buzzard HOT Engelbert Humperdinck McCo & Davis DeVoron & Bolton Captain & Tennille Yvonne Etkin	WB/NEW YORK Susan Bishop Lena Horne Kenny Nolan James Taylor Nancy Wilson Frank Sinatra O.C. Smith Brook Benton Starbuck Dr. Buzzard HOT Engelbert Humperdinck McCo & Davis DeVoron & Bolton Captain & Tennille Yvonne Etkin	WB/NEW YORK Susan Bishop Lena Horne Kenny Nolan James Taylor Nancy Wilson Frank Sinatra O.C. Smith Brook Benton Starbuck Dr. Buzzard HOT Engelbert Humperdinck McCo & Davis DeVoron & Bolton Captain & Tennille Yvonne Etkin	WB/NEW YORK Susan Bishop Lena Horne Kenny Nolan James Taylor Nancy Wilson Frank Sinatra O.C. Smith Brook Benton Starbuck Dr. Buzzard HOT Engelbert Humperdinck McCo & Davis DeVoron & Bolton Captain & Tennille Yvonne Etkin	WB/NEW YORK Susan Bishop Lena Horne Kenny Nolan James Taylor Nancy Wilson Frank Sinatra O.C. Smith Brook Benton Starbuck Dr. Buzzard HOT Engelbert Humperdinck McCo & Davis DeVoron & Bolton Captain & Tennille Yvonne Etkin	WB/NEW YORK Susan Bishop Lena Horne Kenny Nolan James Taylor Nancy Wilson Frank Sinatra O.C. Smith Brook
--	--	--	---	--	---	---	--	---	---	---	--	---	--	--	--	--	--	--	---	---	---	---	---	---	---	---	---	---	---	---	---	---	---	---	---	---	---	---	---	---	---	---	---	---	---	---	---	---	---	---	---	---	---	---	---	---	---

THE BACK PAGE

BREAKERS

"Back Page Breakers" are those newer records that have the greatest level of station activity on any given week."

MARILYN McCOO & BILLY DAVIS JR. You Don't Have To Be A Star (ABC)

77 percent of our reporters on it, 21 adds including WLS, KJR, WKY. Moves; 4-3 WCAO, 4-1 CKLW, 13-7 WGCL, 9-7 WHBQ, 24-16 WCOL, 24-14 WJDX, 11-5 KEEL, 25-19 WFLB, 29-18 WCKS, 21-12 WTRU, 9-7 WAPE, 10-9 WEEQ, see Parallels, debuts at number 23 on chart.

ELO

Livin' Thing (UA/Jet)

70 percent of our reporters on it, 10 adds including WFIL, WLS, KJR. Moves; 28-23 CKLW, 23-16 WGCL, 26-19 KEZY, 23-17 WBBF, 17-15 WMPS, 23-18 WERC, 24-19 WSAR, 13-8 WACI, 24-19 WAIR, 27-18 KRIZ, see Parallels, debuts at number 25 on chart.

NEW & ACTIVE

All other new and recent releases getting substantial airplay. These are listed in order by their activity levels at our reporting stations.

ENGELBERT HUMPERDINCK "After The Lovin'" (Epic) 67 reporters on it, 12 adds including KNUS. Moves; 21-17 WFIL, 23-10 at 13Q, 23-17 WRKO, 1-1 WKBW, 24-19 WPGC, 25-21 CKLW, 12-8 WBBF, 26-17 WMPS, 19-14 WBBQ, 14-10 WERC, 20-4 WSAR, 17-6 WHHY, 15-11 WAIR, 18-10 KRSP, see Parallels, debuts at number 27 on chart.

YVONNE ELLIMAN "Love Me" (RSO) 62 reporters on it, 11 adds including WRKO, KFRC, WAPE, WERC, WDRC, Z93. Moves; 23-19 WKBW, 25-23 WGCL, 7-4 WORC, 10-9 WBBF, 20-17 WBBQ, 28-22 WMAK, 6-5 WGLF, 16-12 WRIE.

SYLVERS "Hot Line" (Capitol) 61 reporters on it, 14 adds including WCAO, WHBQ, KJRB, WHHY. Moves; 17-14 WRKO, 26-22 WPGC, 26-20 WGCL, 28-24 KHJ, 37-28 KTLK, 18-15 WORC, 38-24 WCOL, 15-8 WJDX, 8-5 WBJW, 11-8 WSAR, 14-7 KRSP.

RITCHIE FAMILY "The Best Disco In Town" (TK/Marlin) 55 reporters on it, 5 adds including WBBF, WKBW. Moves; 7-5 WFIL, 18-13 WCAO, 10-8 KHJ, 25-22 KLIF, 27-22 KRBE, 15-11 WYRE, 23-13 WLCY, 6-4 WBJW, 28-18 KEEL, 10-6 WICC, 18-16 WRIE, 10-9 WCOL, see Parallels, charts at number 28.

DAVID DUNDAS "Jeans On" (Chrysalis) 41 reporters on it, 6 adds. Moves; 21-18 at 13Q, 11-8 WORC, 25-19 KIOA, 25-23 WINW, 35-29 WCOL, 6-3 WGUY, 17-14 WISM, 7-5 WACI, 13-10 KFYZ, 24-19 WOSH, 12-10 WORG, 9-5 KCBN, 21-13 KJOY.

KENNY NOLAN "I Like Dreaming" (20th) 37 reporters on it, 18 adds including WORC, WCAO, WOSH, WISM. Moves; 21-17 KCBQ, 41-35 WNOE, 24-19 KEEL.

LYNYRD SKYNYRD "Free Bird" (MCA) 37 reporters on it, 6 adds including KLIF, WLAC. Moves; 19-13 KERN, 27-23 WIFE, 8-7 WNOE, 21-17 WSAR, on WPGC, WCAO, 13Q, KSTP, KRBE, WDRC.

BRICK "Dazz" (Bang) 36 reporters on it, 9 adds including WPGC, WHBQ, WGCL, WKIX. Moves; 23-19 WAYS, 8-2 WQXI, 20-16 WMPS, 10-8 at Z93, 17-11 WSGA, 21-13 WHHY, 20-8 WRFC, 15-7 WQAM.

ERIC CLAPTON "Hello Old Friend" (RSO) 33 reporters on it, 8 adds including WAKY, B100, WDRC, WJON. Moves; 27-23 WRKO, 26-24 KRBE, 24-20 KEZY, 22-17 KJOY.

LTD "Love Ballad" (A&M) 32 reporters on it, 4 adds. Moves; 29-27 WCAO, 28-17 WGCL, 23-21 KRBE, 25-22 WIF1, 24-23 at Z93, 23-19 KEW1, 34-29 WRFC.

AEROSMITH "Walk This Way" (Columbia) Good early major market additions this week qualify for immediate New & Active. 12 reporters on it, 11 adds including WRKO, WPGC, WSAI, Q102 added at number 1, WORC, KLEO, WCOL, WSGA, WNOE.

STEVIE WONDER (LP) (Motown) Still no single out, "I Wish" leads with 49 reporters on it, 7 adds including WKBW, moves 13-7 KFRC, 1-1 WYRE, on WRKO, WPGC, WPIX, KLIF, KRBE, K100, WOW. "Isn't She Lovely" also showing up well, 31 reporters on it, 2 adds including Y100. On KBEQ, WPGC, WBJW, WPIX, WISM.

Continued on page 18.

Active Re-Currents

RICK DEES
Disco Duck
ORLEANS
"Still The One"
DARYL HALL & JOHN OATES
"She's Gone"
BOZ SCAGGS
"Lowdown"
CLIFF RICHARD
"Devil Woman"
KC & SUNSHINE BAND
"Shake Your Booty"
WILD CHERRY
"Play That Funky Music"

National Request Tabulation

1	1	ROD STEWART
2	2	CAPT & TENNILLE
3	3	KISS
6	4	ALICE COOPER
4	5	PETER FRAMPTON
	6	LEOSAYER
10	7	BOSTON
9	8	BURTON CUMMINGS
	9	SPINNERS
7	10	RICK DEES

Radio & Records

THE INDUSTRY'S NEWSPAPER

NOVEMBER 12, 1976

3 Weeks Ago	2 Weeks Ago	Last Week	
18	9	3	1
4	2	1	2
20	10	8	3
7	6	4	4
9	5	5	5
1	1	2	6
3	4	6	7
19	14	12	8
17	13	9	9
28	20	15	10
16	15	11	11
29	23	17	12
30	28	23	13
	29	22	14
2	3	7	15
	30	20	16
25	21	19	17
5	7	10	18
6	8	13	19
		25	20
10	11	18	21
8	19	21	22
		→	23
12	12	14	24
		→	25
21	22	26	26
		→	27
		29	28
13	18	24	29
15	16	16	30

- 1 ROD STEWART/Tonight's The Night (WB)
- 2 THE CAPTAIN & TENNILLE/Muskrat Love (A&M)
- 3 BOSTON/More Than A Feeling (Epic)
- 4 KISS/Beth (Casablanca)
- 5 PETER FRAMPTON/Do You Feel (A&M)
- 6 STEVE MILLER/Rock 'N Me (Capitol)
- 7 GORDON LIGHTFOOT/Wreck Of The E. Fitzgerald (WB/Reprise)
- 8 BEE GEES/Love So Right (RSO)
- 9 DeVORZON & BOTKIN/Nadia's Theme (A&M)
- 10 SPINNERS/Rubber Band Man (Atlantic)
- 11 FIREFALL/You Are The Woman (Atlantic)
- 12 ALICE COOPER/I Never Cry (WB)
- 13 ENGLAND DAN & J.F. COLEY/Nights Are Forever (Big Tree)
- 14 LEOSAYER/You Make Me Feel Like Dancing (WB)
- 15 CHICAGO/If You Leave Me Now (Columbia)
- 16 BURTON CUMMINGS/Stand Tall (Portrait/CBS)
- 17 COMMODORES/Just To Be Close To You (Motown)
- 18 HEART/Magic Man (Mushroom)
- 19 BAY CITY ROLLERS/I Only Want To Be With You (Arista)
- 20 ELTON JOHN/Sorry Seems To Be The Hardest Word (MCA/Rocket)
- 21 RICK DEES/Disco Duck (RSO)
- 22 ORLEANS/Still The One (Asylum)
- 23 McCOO & DAVIS/You Don't Have To Be A Star (ABC)
- 24 ABBA/Fernando (Atlantic)
- 25 ELO/Livin' Thing (UA/Jet)
- 26 WILD CHERRY/Play That Funky Music (Epic/Sweet City)
- 27 ENGELBERT HUMPERDINCK/After The Lovin' (Epic)
- 28 RITCHIE FAMILY/The Best Disco In Town (TK/Marlin)
- 29 CLIFF RICHARD/Devil Woman (Rocket)
- 30 BLUE OYSTER CULT/(Don't Fear) The Reaper (Columbia)

AOR HOT TRACKS

These tracks are those which have received concentrated airplay and positive reaction on AOR Radio over an extended period of time, and in many cases are still being programmed. The artists/groups selected have shown past success on Top 40 Radio. Tracks which have been released as singles are designated by (*). AOR Tracks are listed in order of their level of airplay and acceptance.

- BOSTON: "More Than A Feeling," "Hitch A Ride," "Piece Of Mind"
 CHICAGO: "Once or Twice," "If You Leave Me Now,"
 ERIC CLAPTON: "Hello Old Friend,"
 ELO: "Livin' Thing," "Do Ya"
 FLEETWOOD MAC: "World Turning," "Blue Letter," "Landslide," "Warm Ways"
 PETER FRAMPTON: "Dooble Wah," "Jumpin' Jack Flash"
 HALL & OATES: "Rich Girl"
 HEART: "Magic Man," "Crazy On You"
 JEFFERSON STARSHIP: "St. Charles," "With Your Love," "Cruisin"
 ELTON JOHN: "Sorry," "Cage The Songbird," "Bite Your Lip"
 LED ZEPPELIN: "Stairway To Heaven"
 LYNYRD SKYNYRD: "Freebird"
 STEVE MILLER: "Fly Like An Eagle," "Rock 'N Me"
 LINDA RONSTADT: "Someone To Lay Down Beside," "That'll Be The Day," "Lose Again"
 BOZ SCAGGS: "Lido Shuffle," "Lowdown,"
 ROD STEWART: "Tonight's The Night," "Pretty Flamingo," "The Killing Of George"
 ROD STEWART: "Get Back" (World War II) (20th)
 ROBIN TROWER: "Caledonia"
 STEVIE WONDER: "Isn't She Lovely," "As," "Sir Duke," "I Wish"