

# ELECTRONICS WORLD

Denmark DKr. 70.00  
Germany DM 15.00  
Greece Dra.760  
Holland Dfl. 14  
Italy L. 7300  
IR £3.30  
Spain Pts. 780  
Singapore S\$ 12.60  
USA \$6.70

SOR DISTRIBUTION

A REED BUSINESS PUBLICATION

## + WIRELESS WORLD

July 1993

£1.95

### AUDIO

**Digitally  
controlled  
preamplifier**

### REVIEW

**Quickroute is  
best route for  
Windows?**

### DESIGN

**Phase  
comparators in  
PLL systems**

### CIRCUITRY

**Towards the  
distortion-free  
silicon switch**

### APPLICATIONS

**Two terminal  
chips provide  
electronic keys**



## COMPONENTS OF THE CORDLESS REVOLUTION

**FREE:** Harris HSP43481 DSP chip for FIR filters  
This offer applies to the UK & Scandinavia only and is limited to first 200 replies



# FROM CONCEPT TO ARTWORK IN 1 DAY

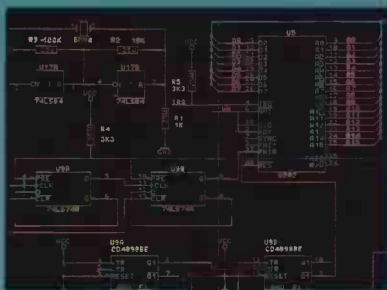

Your design ideas are quickly captured using the ULTIcap schematic design Tool. ULTIcap uses REAL-TIME checks to prevent logic errors. Schematic editing is painless; simply click your start and end points and ULTIcap automatically wires them for you. ULTIcap's auto snap to pin and auto junction features ensure your netlist is complete, thereby relieving you of tedious netlist checking.



ULTIshell, the integrated user interface, makes sure all your design information is transferred correctly from ULTIcap to ULTIboard. Good manual placement tools are vital to the progress of your design, therefore ULTIboard gives you a powerful suite of REAL-TIME functions such as, FORCE VECTORS, RATS NEST RECONNECT and DENSITY HISTOGRAMS. Pin and gate swapping allows you to further optimise your layout.

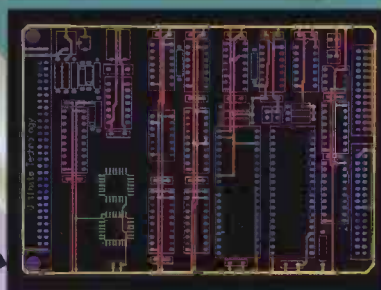

Now you can quickly route your critical tracks. ULTIboard's REAL-TIME DESIGN RULE CHECK will not allow you to make illegal connections or violate your design rules. ULTIboard's powerful TRACE SHOVE, and REROUTE-WHILE-MOVE algorithms guarantee that any manual track editing is flawless. Blind and buried vias and surface mount designs are fully supported.

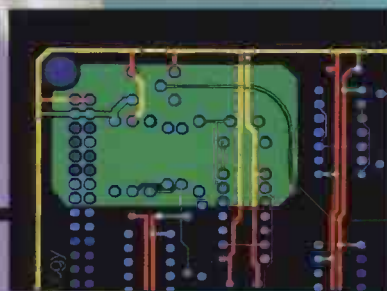

If you need partial ground planes, then with the Dos extended board systems you can automatically create copper polygons simply by drawing the outline. The polygon is then filled with copper of the desired net, all correct pins are connected to the polygon with thermal relief connections and user defined gaps are respected around all other pads and tracks.

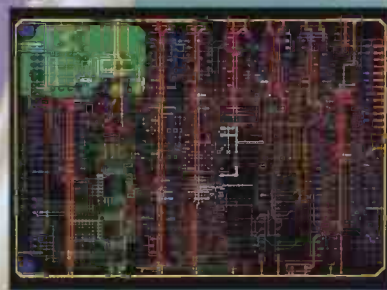

ULTIboard's autorouter allows you to control which parts of your board are autorouted, either selected nets, or a component, or a window of the board, or the whole board. ULTIboard's intelligent router uses copper sharing techniques to minimise route lengths. Automatic via minimisation reduces the number of vias to decrease production costs. The autorouter will handle up to 32 layers, as well as single sided routing.

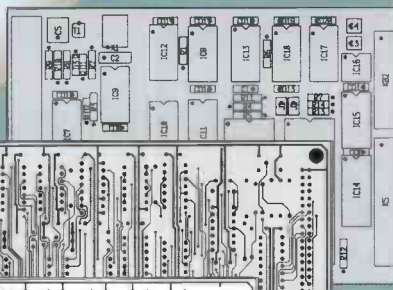

ULTIboard's backannotation automatically updates your ULTIcap schematic with any pin and gate swaps or component renumbering. Finally, your design is post processed to generate pen / photo plots, dot matrix/laser or postscript prints and custom drill files.

**CIRCLE NO. 100 ON REPLY CARD**

## NEW

ULTIboard/ULTIcap evaluation system:

- all features of the bigger versions
- full set of manuals
- design capacity 350 pins

Price incl. S & H, excl. VAT:

### £ 75

Purchase price is 100% credited when upgrading to a bigger version. • Also suitable for study & hobby

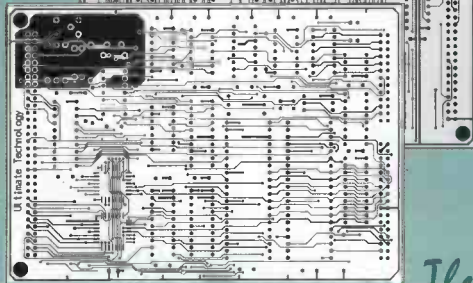

ULTIboard PCB Design/ULTIcap Schematic Design Systems are available in low-cost DOS versions, fully compatible with and upgradable to the 16 and 32 bit DOS-extended and UNIX versions, featuring unlimited design capacity.

*The European quality alternative*

## ULTICAP + ULTIBOARD = MAXIMUM PRODUCTIVITY

# CONTENTS

## FEATURES

Cover: Trevor Bailey



**UHF TECHNOLOGY FOR THE CORDLESS REVOLUTION .....542**  
Captain Kirk can do it: when will the rest of us be freed from the need for a plug to operate our electronic equipment? Ian White reports on how the semiconductor industry is rising to the challenge of the cordless revolution.

**SOUNDS GOOD – LOOKS SIMPLE .....547**  
How long can low cost, high performance and a simple operating philosophy all be combined in one audio power amp. Marco Corsi has the answer.

**QUICKROUTE PLAYS WINDOWS JOKER .....550**  
The latest version of *Quickroute* has netlisting and a Windows interface. Martin Cummings finds it a useful upgrade – if you like Windows.

**DESIGNING A MICROPROCESSOR-CONTROLLED AUDIO PREAMPLIFIER .....554**  
Reducing the effects of microprocessor switching noise on quality audio circuits is just one aspect of breathing intelligence into dumb audio equipment. Martin Eccles discusses the Zen and art of audio digital control.

**GOOD DESIGN COULD WIN YOU A £2500 H-P OSCILLOSCOPE.....541**  
Write for *EW* + *WW* and a HP54600A 100MHz digital storage scope could be yours. See p541 for details

**SOLID STATE AUDIO SWITCHING .....562**  
Mike Meechan describes how to avoid the drawbacks of using semiconductors in audio switching circuitry while exploiting their advantages.

**CLOSING THE LOOP.....570**  
Dmitry Malinovsky concludes his discussion of PLL with a description of modulators and demodulators for frequency and phase, and includes some practical circuits.

**PROTECTING ANALOGUE INPUT CHANNELS .....576**  
William Barr shows how to provide protection against input over-voltage for A-to-D converters attached to computers without upsetting circuit function.

## READER SERVICES FREE OFFER

**APPLICATION SPECIFIC DIGITAL SIGNAL PROCESSING SYSTEM .....581**  
The Harris HSP43481 provides an application specific DSP system optimised for FIR filters. Send for your free sample. Allen Brown explains the technology behind the device.

**IMAGINARY NUMBERS FOR A REAL WORLD .....604**  
Imaginary numbers have many practical applications in electronics. Owen Bishop explains how to work with them.

## REGULARS

**COMMENT.....531**  
Actions, not words

**UPDATE .....532**  
NT users risk hefty bills, Dr Virus faces extradition, Ghostbusters move into Canary Wharf, Recovery – or restocking?, End of cold war triggers security battle.

**RESEARCH NOTES .....537**  
Brilliant solution found to noise pollution – make less noise!, Rocket fuel powers GaAs chip technology, Carbon molecule that puts buckyball in the shade, Ferrofluid reveals secrets of the deep, Active slot-line antenna for millimetre waves, ET programme targets Puerto Rico.

**APPLICATIONS .....559**  
Two terminal memory for automatic ID, Signal conditioning advances, Adjustable band pass filter with constant bandwidth.

**LETTERS.....586**  
Unkind cut, Saving batteries, Tailoring op amp noise, CD... Or not CD, Science versus the universe, Speakers' corner, E wakes up, Walking the Planck, Bee line for EM healing, Catt out of the bag, Red reconciliation.

**CIRCUIT IDEAS.....594**  
AC log amplifier, Increase op-amp output swing, Stable inverter, Increased-resolution bar graphs meter.

**NEW PRODUCTS.....599**  
*EW* + *WW*'s round up of all that's new in electronics and engineering software.

**UTILITIES .....612**  
We can calculate resistor values accurately but usually end up buying preferred values because of supplier stock limitations. W Gray suggests code for calculating the best preferred values for some common applications.

**In next month's issue:** Distortion in audio amplifiers. Douglas Self commences a masterly thesis on the origins and mechanisms of distortion within linear power amplifiers. His assertions are compelling and surprising turning conventional design wisdom on its head. His hypothesis, if correct, has application outside the field of audio design.

**AUGUST ISSUE IS ON SALE JULY 29**

# M & B RADIO (LEEDS)

## THE NORTH'S LEADING USED TEST/EQUIPMENT DEALER

### OSCILLOSCOPES

TEKTRONIX 2445A 150MHZ FOUR TRACE	£1500
TEKTRONIX 475 200MHZ DUAL TRACE WITH PROBES	£400
TEKTRONIX 465B 100 MHZ WITH DVM OPTION (AS NEW)	£475
TEKTRONIX 465B 100MHZ DUAL TRACE	£375
TEKTRONIX 464 100MHZ STORAGE WITH DVM OPTION	£450
KIKUSUI CO6190 100MHZ 5 CHANNEL	£550
WATUSU SS6122 100MHZ 4 TRACE CURSORS READOUT	£900
PHILIPS PM3217 50MHZ DUAL TRACE WITH PROBES/MANUAL	£375
BALLANTINE 1022B 15MHZ DUAL TRACE BATT PORTABLE	£195
TELEQUIPMENT D34 15MHZ BATT PORTABLE	£145
HITACHI V650F 60MHZ 3 TRACE	£275
HITACHI V222 20MHZ DUAL TRACE WITH MANUAL	£225
PHILIPS PM3214 25MHZ DUAL TRACE	£225
HAMEG 203-4 20MHZ DUAL TRACE	£195
TEKTRONIX 221 5MHZ BATT PORTABLE	£175
GOULD OS3600 100MHZ DUAL TRACE WITH DVM OPTION	£250
GOULD OS4000 10MHZ DUAL TRACE DIGITAL STORAGE	£195
GOULD OS250B 15MHZ DUAL TRACE MANUAL	£135
FARNELL DTC12 12MHZ DUAL TRACE/COMPONENT TESTER	£175
FARNELL DT15 12MHZ DUAL TRACE	£150
TELEQUIPMENT DM63 50MHZ STORAGE DUAL TRACE	£200
HP 1727A 275MHZ STORAGE DUAL TRACE	£475

### SIGNAL GENERATORS

MARCONI 2019A 1024MHZ AM/FM	£1950
MARCONI 2018A 80KHZ TO 520MHZ	£1250
MARCONI 2018 80KHZ TO 520MHZ SYNTHESIZED	£850
MARCONI 2017 10KHZ TO 1024MHZ	£3000
MARCONI 2022E 10 KHZ TO 1 GHZ	£1750
MARCONI 2008 10 KHZ TO 520 MHZ INC RF PROBE KIT/ MANUAL	£350
MARCONI 2015/2171 SYNCHRONIZER 10MHZ TO 520MHZ (AS NEW)	£325
MARCONI 2015 10MHZ TO 520MHZ AM/FM/CW	£195
MARCONI 2016A 10KHZ TO 120MHZ (RF TRIP)	£200
HP 8640B 500 KHZ TO 1024 MHZ OPT 001 002 003	£1300
HP 8640B 500 KHZ TO 1024 MHZ OPT 001	£1000
HP 8616A 1.8GHZ TO 4.5GHZ	£550
HP 3310B 0.0005HZ TO 5MHZ FUNCTION GENERATOR	£300
ADRET 740A 10 KHZ TO 1.1 GHZ SYNTHESIZED	£1750
RACAL DANA 9082 1.5MHZ TO 520MHZ SYNTHESIZED	£750
FARNELL SSG2000 10KHZ TO 1GHZ SYNTHESIZED AS NEW	£2250
FARNELL SSG1000 10KHZ TO 1GHZ SYNTHESIZED AS NEW	£1500
FARNELL SSG520 10MHZ TO 520MHZ SYNTHESIZED	£500
ADRET 20230A 1MHZ SYNTHESIZED SOURCE	£195
POLRAD I106ET 1.8 TO 4.6GHZ WITH MODULATOR	£550
ROHDE & SCHWARZE TYPE SMC1 4.8GHZ TO 12.6GHZ	£695
WAVETEK 193 20MHZ SWEEP FUNCTION GENERATOR	£295
PHILIPS PM5324 100KHZ TO 110MHZ AM/FM/SWEEP	£195
MARCONI 2020 50KHZ TO 520MHZ SYNTHESIZED	£595

### MARCONI 2000 20HZ TO 20KHZ WITH METERED ATTENUATOR £125

### TEST EQUIPMENT

EFRA TOM FRT ATOMIC FREQUENCY STANDARD	£2500
HP 5065A RUBIDIUM VAPOR FREQUENCY STANDARD	£1500
MARCONI 2955 COMMUNICATIONS TEST SET	£3000
MARCONI 2305 MODULATION METER	£2000
MARCONI 2337A AUTO DISTORTION METER	£200
MARCONI 2331 DISTORTION FACTOR METER	£250
MARCONI 2700 LCR BRIDGE	£200
EATON 3552B BROADBAND RF AMPLIFIER	£1000
KALAMUS WIDEBAND RF POWER AMPLIFIER 5 TO 1000MHZ	£750
FARNELL LA520 RF AMPLIFIER 1.5MHZ TO 520MHZ	£150
FARNELL LF44 AUDIO OSCILLATOR	£200
FARNELL TM8 TRUE RMS SAMPLING RF METER (AS NEW) 1GHZ	£350
FARNELL PT51000 PORTABLE TRANSMITTER TEST SET 1GHZ	£700
TEKTRONIX 521A PAL VECTORSCOPE	£1000
TEKTRONIX 1481R WAVEFORM MONITOR	£500
TEKTRONIX 529 WAVEFORM MONITOR	£200
TEKTRONIX 1502 TIME DOMAIN REFLECTOMETER	£500
SINADDER 3 TEST METER	£145
SCOPADAPTOR 9060 (FFT)	£195
POWERSENSE LINE ANALYSER	£450
AMBER 4400A MULTIPURPOSE AUDIO TEST SET	£450
DYMAR 2085 AF POWER METER	£225
BIRD TERNULENE 8343 100W 6DB ATTENUATOR (UNUSED)	£100
BIRD TERNULENE 8201 50 OHM 500W	£100
NARDA 3020A B1 DIRECTIONAL COUPLER 50MHZ TO 1000MHZ	£250
NARDA 3022 B1 DIRECTIONAL COUPLER 1GHZ TO 4GHZ	£250
NARDA 3001-30 DIRECTIONAL COUPLER 400MHZ TO 960MHZ	£100
NARDA 7691S 150W 6DB HIGH POWER ATT (NEW)	£100
RACAL DANA 5002 WIDEBAND LEVEL METER	£700
RACAL DANA 9303 TRUE RMS RF LEVEL METER	£700
RACAL DANA 6000 MICROPROCESSING DVM	£300
RACAL DANA 9000 MICROPROCESSING TIMER COUNTER 520MHZ	£275
RACAL DANA 488 IEEE STD 488 BUS ANALYSER	£250
RACAL DANA 1002 THERMAL PRINTER	£150
RACAL DANA8302 RF MILLIVOLTMETER 10KHZ TO 1500MHZ	£450
RACAL 9310A RF MILLIVOLTMETER 10KHZ TO 1500MHZ	£300
RACAL 9009 MODULATION METERS (AS NEW)	£300
RACAL DANA 1998 1.3GHZ FREQ COUNTER/TIMER	£750
RACAL 9841 3GHZ FREQUENCY COUNTER	£225
RACAL 9921 3GHZ FREQUENCY COUNTER	£375
RACAL 9903 TIMER COUNTER	£100
RACAL 9904 TIMER COUNTER	£150
RACAL 9915 10KHZ TO 520MHZ FREQUENCY COUNTER	£150
RACAL 9919 1.1GHZ FREQUENCY COUNTER/TIMER	£325
MARCONI 2432A 560MHZ FREQUENCY COUNTER	£195
MARCONI 6960 RF POWER METER 6912 HEAD 30KHZ TO 4.2GHZ 6920 HEAD 10MHZ TO 20GHZ (AS NEW)	£1000
HP 435A POWER METER 8482H HEAD	£650

BICCTEST T431M CABLE TEST SET	£250
COSSOR 437 CABLE LOGGER	£250
PHILIPS PM2434 DC MICROVOLTMETER	£75
FARNELL B30/5 POWER SUPPLY 0-30VOLT 5AMP	£65
WAYNE KERR 44C AUDIO MEASURING SET	£150
FLUKE 103A FREQUENCY COMPARATOR	£500
LYONS PG73 PULSE GENERATOR	£145
FEEDBACK S50603 SINE-SQUARE AUDIO OSCILLATOR	£85
FEEDBACK 602 VARIABLE PHASE OSCILLATOR	£145
FEEDBACK SFG611 12MHZ SWEEP FUNCTION GENERATOR	£245
FEEDBACK TFA TRANSFER FUNCTION ANALYSER	£245
FEEDBACK EW604 ELECTRONIC WATTMETER	£195
HP 3455A HIGH STABILITY VOLTMETER GPIB	£1200
HP 8405A VECTOR VOLTMETER + ACCESSORIES	£1000
HP 8971B NOISE FIGURE TEST SET	£955
HP 8406A COMB FREQUENCY GENERATOR	£495
HP 3448B DIGITAL MULTIMETER 5 1/2 DIGIT	£400
HP 3446A DIGITAL MULTIMETER	£345
HP 5306 GPIB MULTIMETER/COUNTER	£225
HP 8750A STORAGE NORMALIZER	£395
HP 9133 COMPUTER 150 TOUCH-SCREEN/JET PRINTER	£350
HP 333A DISTORTION TESTER	£225
HP 651B TEST OSCILLATOR	£200
HP 3400A TRUE RMS VOLTMETER ANALOGUE	£150
HP 3403C TRUE RMS VOLTMETER DIGITAL	£150
HP 394A VARIABLE ATTENUATOR 1GHZ TO 2GHZ	£125
HP 461A AMPLIFIER 1KHZ 150MHZ	£100
HP 6294 PSU 0 TO 60 VOLTS 1AMP	£85
HP 3406A SAMPLING VOLTMETER	£225
HP 5005B SIGNATURE MULTIMETER	£225

### SPECTRUM ANALYSERS

HP 8558B 10MHZ TO 1.5GHZ WITH 182T MAINFRAME	£1800
HP 141T 8552B IF 8554B/8553B RF UNITS 110/1250MHZ SYSTEM	£2200
HP 8555A 18GHZ PLUG-IN (NEW BOXED)	£2200
HP 3580A 5HZ TO 50KHZ ANALYSER (NEW)	£2000
WAYNE KERR RA200/ADS1/ALM2 AUDIO FREQ RESPONSE ANALYSER	£650
MARCONI 2370 110MHZ ANALYSER	£1200

### RADIO EQUIPMENT

RACAL RA1793 HF RECEIVERS	£1600
RACAL RA2309B/RA2395 90MHZ TO 400MHZ	£900
PHILIPS 88MHZ TO 108MHZ BROADCAST TX	£4000

### BULK PURCHASE SPECIALS

HP 180 50MHZ OSCILLOSCOPES	£145
MARCONI 1101 RC OSCILLATOR 20HZ TO 20KHZ	£45
ADCOLA 777 DESOLDERING STATION	£150
RACAL 9059 560MHZ FREQUENCY COUNTER WITH FREQ STANDARD	£95

# COMMUNICATIONS TESTING



**SELF CONTAINED RADIOTELEPHONE TEST SETUP**

ONLY **£800** THE PAIR WITH 30 DAYS WARRANTY

ALL PRICES PLUS VAT AND CARRIAGE

**86 Bishopgate Street, Leeds LS1 4BB**  
**Tel: (0532) 435649 Fax: (0532) 426881**

**FARNELL SSG520 10 TO 520 MHZ SYNTHESIZED SIGNAL GENERATOR**  
 10HZ RESOLUTION  
 AM/FM MODULATION 1KHZ AND 400 HZ  
 ATTENUATION RANGE OF 119dB IN 1dB STEPS  
 WITH OUTPUT CONTROL BETWEEN THE 1dB STEPS

**TTS 520 TRANSMITTER TEST SET**  
 CONTAINS RF FREQ COUNTER;  
 MODULATION METER; RF POWER METER;  
 AF POWER METER; AF COUNTER;  
 AF VOLTMETER; AF SYNTHESIZER;  
 AF DISTORTION ANALYSER;  
 WEIGHTING FILTERS;  
 RF POWER/LOAD AND ATTENUATORS  
 UP TO 100 WATTS  
 IEEE 488/SG1GB-B

CIRCLE NO. 105 ON REPLY CARD

## Actions, not words

### EDITOR

Frank Ogden  
081-652 3128

### DEPUTY EDITOR

Jonathan Campbell  
081-652 8638

### CONSULTANT

Derek Rowe

### DESIGN & PRODUCTION

Alan Kerr

### EDITORIAL ADMINISTRATION

Lorraine Spindler  
081-652 3614

### ADVERTISEMENT MANAGER

Carol Nobbs  
081-652 8327

### SALES EXECUTIVES

Pat Bunce X  
081-652 8339

### ADVERTISING PRODUCTION

Shirley Lawrence  
081-652 8659

### PUBLISHER

Susan Downey

### EDITORIAL FACSIMILE

081-652 8956

### CLASSIFIED FACSIMILE

081-652 8931

### SUBSCRIPTION HOTLINE

0622721666  
Quote ref INJ

### SUBSCRIPTION QUERIES

0444 445566

### NEWSTRADE ENQUIRIES

Martin Parr  
071 261 5108

### BACK ISSUES

Available at £2.50  
081-652 3614

Even though William Waldegrave's White Paper on science and technology looks half promising at first sight, I sit here writing this to the sounds of the great and the good braying about the imminent public spending round or, to be more precise, public spending cuts.

Of course there is not enough money in the Treasury because the main consequence of high unemployment is double edged: a run-away benefits bill and a shrinking tax base from which to pay for it. Borrowing to pay for benefits will lead to ruin. Welfare must be cut and taxes raised to pay for the shortfall but please, let us learn something, and ensure that this unenviable situation never happens again.

Contrary to some strands of political thought, public-spending our way to full employment is not possible; artificially stimulated employment programmes simply cannot thrive in a larger free-market world. We need a strategy to compete on equal terms with our trading partners.

The Japanese trading surplus – some \$70bn at the last count – is based on supplying things which people want to buy. Applied science, mostly electronics, is at the root of that country's manufactured products and its transfer into industry did not happen by Government decree.

The transfer occurred because Japan's companies realised that long term investment in applied technology would result in superior products for its customers. Contrary to popular belief, the Japanese Government has made only a limited contribution to this process. For instance, there is very little public funded pure science in Japan. It takes the view that if a scientific programme does not result in saleable technology, there is little point in pursuing it. It is therefore logical to foster science within the R&D departments of manufacturing companies. The success of this strategy needs no further telling.

Contrast Japan's situation with that of this country. Our major electronics companies

have been dominated for so long by padded defence and monopoly telecomm business that they have long since forgotten how to compete in making things for civilian homes and cars. While government contracts have generated new technology, very little of it has been saleable to you, me and, more importantly, to our trading partners. With a paradigm change which has occurred since the ending of the cold war, much of our industry looks as dated as pictures of the Berlin Wall – in philosophy if not in technology.

And back to Waldegrave's initiative. The enthusiastic noises of 'technology transfer' and 'technology foresight' don't make up for the fact that the Ministry of Defence's £2.6 billion annual research budget accounts for nearly half the Government's research spending. And it shouldn't require a Government science minister to tell our electronics companies that ordinary people want to buy camcorders and highly intelligent food mixers, not sonar systems and weapons control mechanisms. But then again, companies on which we must depend such as GEC have shown themselves to be deeply unimaginative so perhaps it does.

Looking at Japan's success, I don't believe there to be a requirement for direct intervention with government money for science; pure science and big science may be prestigious but they don't pay the bills. It would be much better to encourage R&D spending within companies by tax breaks for this activity and, at the same time, prevent Corporation Tax being optional for large companies.

There is a new industrial revolution taking place in the wake of the cold war and it is well accepted that profound changes in industrialisation are always accompanied by temporary levels of high unemployment and recession. Japan has been preparing for this since 1945. Shouldn't we as a country be doing more than we are doing?

Frank Ogden

*Electronics World + Wireless World* is published monthly. By post, current issue £2.25, back issues (if available) £2.50. Orders, payments and general correspondence to L333, Electronics World + Wireless World, Quadrant House, The Quadrant, Sutton, Surrey SM2 5AS. Telex: 892984 REED BP G. Cheques should be made payable to Reed Business Publishing Group.

Newstrade: IPC Marketforce, 071 261-5108

Subscriptions: Quadrant Subscription Services, Oakfield House, Perrymount Road, Haywards Heath, Sussex RH16 3DH. Telephone 0444 441212. Please notify a change of address. Subscription rates 1 year (normal rate) £30 UK and £35 outside UK. USA: \$116.00 airmail. Reed Business Publishing (USA), Subscriptions office, 205 E. 42nd Street, NY 10117.

Overseas advertising agents: France and Belgium: Pierre Mussard, 18-20 Place de la Madeleine, Paris 75008. United States of America: Ray Barnes, Reed Business Publishing Ltd, 205 E. 42nd Street, NY 10117. Telephone (212) 867-2080. Telex 23827.

USA mailing agents: Mercury Airfreight International Ltd Inc, 10(b) Englehard Ave, Avenel NJ 07001. 2nd class postage paid at Rahway NJ Postmaster. Send address changes to above.

Printed by BPCC Magazines (Carlisle) Ltd, Newtown Trading Estate, Carlisle, Cumbria, CA2 7NR

Typeset by Marlin Graphics 2-4 Powerscroft Road, Sidcup, Kent DA14 5DT

©Reed Business Publishing Ltd 1992 ISSN 0959 8332



# UPDATE

## NT users risk hefty bills

Computer users wanting to upgrade to the recently announced Microsoft *Windows NT* could end up spending another £3000 on technical assistance if two simple checks are not made. They must ask to see a list which Microsoft says it will publish, identifying all existing PC software which will not work with *NT*. They must also raise any queries within 30 days, the time Microsoft says it will give for free help before demanding an annual subscription for technical support.

MS-dos is the operating system used by 100 million IBM-compatible PCs, and 25 million of them also use *Windows*. *NT* replaces both interfaces, because it works as an operating system and program organiser, looking from the screen like *Windows*.

*NT* is aimed at business users, because it is good at controlling a network of separate PCs, but some individuals will want to benefit from its ability to multitask, or work fast on several programs at the same time using PC hardware which is commonplace (an 80386, or better, processor, with 8Mbyte of ram and a 100Mbyte hard disc).

Although Microsoft says it expects to start selling *NT* this month, and has already set prices, company founder Bill Gates told the *Windows World* exhibition in Atlanta in May that the company is still evaluating reports from more than 70,000 people using beta test trial software. Also, although Gates assured delegates that *NT* would: "run

existing dos and *Windows* applications", Microsoft's publicity material and technical staff are more guarded.

The publicity material claims only that *NT* will work with a "host" of existing dos and *Windows* applications.

Phil Buggins, Microsoft's director of systems marketing in the UK, admits that: "*NT* will not run on applications that go straight to the hard disc".

This blocks the use of third party software, such as the *Norton Utilities*, which PC users often rely on to save corrupted data. It also blocks the use of third party compression software such as *Stacker*, which effectively doubles the available space on a hard disc.

Without compatibility, every sale of *NT* will mean a lost market opportunity for any third party utility software that directly addresses a PC's hard disc. Symantec, publisher of Norton software, says it has no answers yet, but "is striving to develop applications which will be *NT* compatible as *NT* emerges". But it is handicapped because: "*NT* is a new operating system which is still at the beta stage". Stac Electronics, which sells *Stacker* compression software and is currently suing Microsoft for infringement of its patents on the technology, says it is also working hard to find a way of making its software work with *NT*, but has no answers yet.

Although it is clearly in Microsoft's

interest to control the lucrative market for third party utility software, the company says this is not the reason why *NT* has been made incompatible with it. The US Government will only buy computer equipment if it has C2 security clearance, which guards against either accidental or deliberate tampering with hardware, programs or data. Microsoft says the only way to achieve C2 security, is to make every program work through the *NT* operating system. Utilities bypass the operating system, so cannot work with *NT*.

Until now, Microsoft has given free technical help to users of its software. But anyone wanting help when using *NT* must pay Microsoft between £3000 and £10,000 a year, depending on the number of PCs they use. Challenged on this policy, and the risk to people who find that some of their existing applications will not work with *NT*, Microsoft has made two concessions.

Anyone who buys *NT* and cannot get it to work will have 30 days in which to raise a free query. Microsoft also pledges to publish a list of programs that will not work with *NT*, which customers will be able to read before buying.

In an unusual move Bill Gates admitted, even before *NT* ships for sale, that Microsoft is already working on an upgrade version of *NT*, code-named Cairo.

Barry Fox

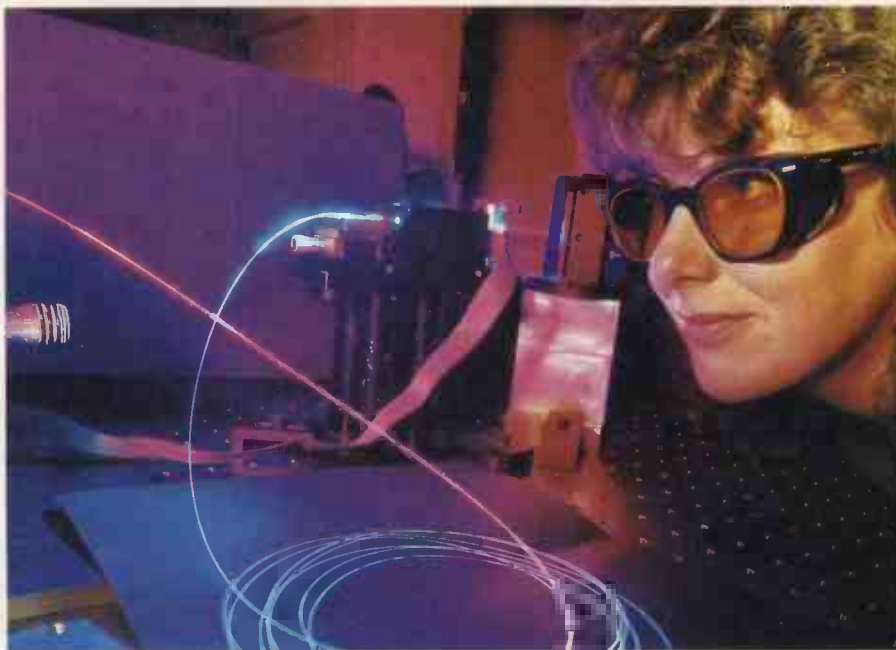

The SP on sensors: Optical signal processing is just one of many new techniques being applied to sensor technology – others include neural networks and fuzzy logic. Now, in a colloquium to be held at the university on the September 9, Southampton University's Institute of Transducer Technology is hoping to demonstrate how these previously academic ideas are relevant to industrial users. Those interested in attending should contact Laura Brown on 0703 593545.

## Dr Virus faces extradition

Computer terrorist Dr Joseph Popp has been convicted of extortion by a court in Rome more than a year after being freed for the same charge by Southwark Crown Court, according to virus monitor *Virus Bulletin*

In December 1989, Popp mailed out more than 20,000 computer discs containing information on Aids. A virus on the discs would render a hard disc useless unless the user sent money to a PO Box in Panama.

Popp was arrested shortly afterwards and, after a lengthy fight, was extradited from the USA to the UK to face charges. While in prison awaiting trial, he is reported to have worn a condom on his nose and hair curlers in his beard, ostensibly to ward off radiation.

Southwark Crown Court freed him in November 1991 on the grounds that he was mentally unfit to plead. The case was left open.

Popp was not at the Italian trial where he was sentenced to two and half years in gaol. He has 60 days to appeal.

# Ghostbusters move into Canary Wharf

The Independent Television Commission believes it has found a way of killing TV ghosts. This is good news for 100,000 viewers in London, especially the Lea Valley area, who have had their TV reception spoiled by the Canary Wharf tower.

Then new technology in a TV set will work with an invisible reference signal, broadcast with the programme, to analyse disturbance of the received signal and compensate for it before the picture reaches the screen. The ITC will shortly test its ghostbuster circuitry in London and, if it works as well on the Docklands tower as laboratory tests predict, will ask the European Broadcasting Union to set a standard for Europe.

Manufacturers will then feel safe to invest in the mass production of microchips which can be built into set-top adaptors and future TV sets.

Almost everyone with a TV set suffers some ghosting. The TV aerial receives its main signal direct from the transmitter, but also picks up a weaker signal which has been delayed by reflection from a building or hill. The reflection shows on screen as a faint replica of the main image, displaced sideways a little.

There is no easy way of correcting for this because different frequencies behave differently when reflected, and no two

domestic situations are ever the same.

Viewers have become more aware of ghosting after seeing satellite picture signals which are clear and ghost free because the aerial dish focuses tightly and will only accept signals coming direct from the satellite.

Broadcasters in Japan and the US are using or developing ghostbuster systems, but they cannot be used in Europe because they rely on reference signals broadcast in several of the unused lines of picture at the extreme top and bottom of the screen. In Europe these lines, called the vertical blanking interval or VBI, are used to carry teletext.

The ITC uses a very brief signal in just one VBI line, (line 318), which still remains unused by teletext throughout the whole of Europe. The signal is a radar chirp, a brief pulse of energy that sweeps up from zero frequency to 5MHz in 24µs, and then cuts off sharply. The rest of the picture line, which takes another 40µs to scan across the screen, is left empty so that the TV set can analyse any delayed reflections that arrive after the chirp.

A ghostbusting TV set will come with a memory, into which the manufacturer has frozen a digital replica of the standard chirp. The TV set then continually compares all chirps received off-air with this replica. When the received chirp is followed by another unwanted echo, the set analyses the



*ITC tests will shortly establish the usefulness of new television technology designed to removing ghosting.*

echo's delay and frequency content. Because the original chirp contains all the frequencies that can be present in a TV signal, analysis of the echo's content gives a tell-tale signal which represents the ghost distortion.

A filter circuit, automatically shaped by the tell-tale, then subtracts a mirror image of the distortion from the received signal. So the picture displayed on screen is ghost free.

Many modern TV sets already convert the incoming signal into digital code, anyway, for ease of processing. So the main cost of ghostbusting will be in the cost of the analysis and filter chips. If Europe can agree a single standard for the chirp, manufacturers can mass produce the chips, and so keep the price to viewers low. **BF**

## Recovery – or restocking?

Green shoots are being seen in the electronics industry according to recent surveys. But there are fears that this may reflect component shortages leading to double ordering artificially inflating order books.

World Semiconductor Trade Statistics (WSTS) predicts that the semiconductor market will grow from \$60 billion last year to \$72 billion this year, a 20% increase. And in the UK, the component suppliers association Afdec, claims that the three months to the end of March have produced the "most dramatic" increase in electronic component sales since it began its surveys several years ago.

The WSTS report predicts increases of 10.8, 7.6 and 12% in 1994, 1995 and 1996, respectively.

Last year, the Japanese market made up 32.4% of the world market followed by the USA with 30.8%, Europe 19.2%, and Asia Pacific and the rest of the world 17.6%.

The largest growth in 1993, WSTS

believes, will be in the USA with 28%. Western Europe will grow by 18%, Japan 12%, and the rest of the world by 24%.

The \$60 billion market is split up as \$50 billion for integrated circuits and \$10 billion for discrete, with expected growths in 1993 of 23 and 7% respectively.

Within the IC segment, mos microchips and mos memories show the greatest expected growth at 33.6 and 27.3%, respectively, followed by mos logic at 14.8%, analogue ICs at 14%, and bipolar ICs 2.9%.

In Europe, mos microchips are expected to grow at 46.9%, mos memories at 18.6%, and analogue ICs 12.6%.

Afdec puts the semiconductor growth for the first quarter at 33.4%, passive components 6.5%, and electromechanical products 8.9%. The average growth rate is 22%.

Garry Kibblewhite, Afdec chair, believes that the sector is heavily into growth following six consecutive months of strong

performance with no apparent signs of a down turn.

But he warned that the stronger market is already having negative as well as positive impacts on the industry.

On the plus side, prices and margins are strengthening which means profitability levels are higher. But the introduction of allocation schemes for logic and linear semiconductor devices has, according to Afdec's statement, "already led to the blights of double ordering and component shortages."

Afdec believes this trend will continue into other component areas and give forecasters "a slight headache due to the artificial inflation of order books".

For some component sectors, price increases have been unexpectedly high and many are wondering what happened to the apparently strong long term agreements to insure against price hikes and component shortages.

## End of cold war triggers heated security battle

The end of the cold war has led to the release of a military mobile phone technology, called code division multiple access, for consumer use. Until recently CDMA was a military secret, designed to protect radio signals from jamming interference.

As the cold war ended, US military contractor Qualcomm of San Diego proposed the use of CDMA as a third generation cellphone system. Qualcomm spotted that once the system did not have to contend with deliberate jamming, its inherent resistance to interference could be exploited to carry more calls at the same time.

Qualcomm has claimed that CDMA can squeeze up to 20 calls into the frequency space which existing, first generation, analogue cellphone systems need to carry one call. It can carry up to six times more calls than the new, second generation, digital cellphone services due for launch soon in the UK by Mercury, Cellnet and Vodafone.

Independent research by the Swiss PTT in Berne backs this claim. Qualcomm is winning commercial support, too. Nokia of Finland, Europe's largest cellphone manufacturer, and second only in the world to Motorola, makes analogue and digital cellphones. But Nokia now believes that CDMA may be the best technology for the next century and has set up a joint research project in San Diego with Qualcomm.

Yrjo Nuevo, Nokia's senior vice president responsible for technology and a specialist in digital signal processing, said: "We want to be as big in the US as Europe. We cannot always walk behind Motorola."

CDMA is a digital system like GSM to be

used this year by Vodafone for its new micro cellular network and Mercury for its new One-2-One personal communications Network.

All convert speech into digital code before transmission. They differ in the way they make many calls share the same transmission channel. GSM/PCN uses time division multiple access to put eight calls into one channel. TDMA relies on the natural spaces between words of human speech. Each digitally coded conversation is chopped into short bursts, and the code bursts interleaved. The receiver stitches them together again.

CDMA leaves the code for each call as a continuous stream, and transmits every stream in the same wide frequency channel. So each conversation just piles on top of the others, creating an apparently random mix of digital code. Any eavesdropper simply hears a mush of hissy noise. But at the start of each call the receiver and transmitter exchange information and give the code stream an identifying label. This lets the equipment at each end of the call decode speech from the blanket of noise.

The military used CDMA because an enemy jammer has no way of knowing what noise is carrying speech. The CDMA decoders just ignore any jamming interference as noise, anyway. Also, because the code only makes sense to a receiver programmed with the correct label, conversations are very secure.

Nokia recognises that this last advantage is in practice likely to present more problems for CDMA than building the technology down to a price. Nokia is still

trying to resolve the muddle over the A5 encryption system built into the GSM and PCN standard.

As previously reported, the British government realised only last year that GSM/PCN's A5 encryption algorithm, devised in the mid 1980s, is so powerful that it helps criminals, terrorists and military enemies.

Nokia, like all other manufacturers of GSM equipment can only export A5 GSM equipment to NATO and known friendly countries such as Australia, New Zealand, Sweden, Switzerland, and Hong Kong. It cannot export to the former Soviet Union, China, Vietnam, Libya, Cuba, and Iraq.

But no-one knows about other countries that would like to buy GSM, such as South Africa, the Gulf states, Czechoslovakia, and Poland. Worse, GSM manufacturers do not know whether they will be able to export equipment with a watered-down encryption system, called A5X, which is under rush development.

Admits Timo Ruikka, Nokia's Legal Counsel in Helsinki, "the rule book ends by saying that governments must decide each case on its own merit. There is only one sure way to find out whether you can export, and that is to submit a licence application and find out." But the standard for A5X has not yet been agreed, and it will take at least a year after that to make A5X microchips. No government can decide on export controls until it knows what A5X is.

Forewarned and forearmed, Nokia hopes that by getting in early on the development of CDMA, the issue of encryption can be resolved before the service is ready for sale.

## Is the DTI out of this world?

The DTI has been accused of inhabiting a different world after a spokesperson said at a recent seminar on implementing the EMC directive that the cost of the necessary equipment, around £60,000 to £100,000, was very reasonable.

The attack came from David Mawdsley, managing director of Laplace Instruments. Mawdsley said: "In today's economic climate, nobody is going to invest in expensive equipment unless they absolutely have to. Maybe they [the DTI] live on a different planet."

The European EMC regulations specify maximum levels of conducted radiation emitted from electrical and electronic equipment. UK products marketed in other EC countries need approval by 1994.

*Is the expense of EMC testing stopping UK industry complying with EC regulations?*





## COMPUTER ICs

P8271 BBC DISC CONTROLLER CHIP EX EQPT	£20
SAAS050 TELETEXT CHIP EX EQPT	£5
2817A-20 (2Kx8) EEPROM ex eqpt	£2
27C64-25 used/wiped	£1.50 100+ £1
27S191 PROM	£2
D41256C-15 256Kx1 PULLS	9 FOR £5
80C31 MICRO	£2
P8749H MICRO	£5
D8751-8 NEW	£10
D41257C-15 (256K x1 DRAM)	£1 ea
NEW 4164-15	£1
USED 41256-15	£1
USED 4164-15	60p
BBC VIDEO ULA	£10
6845 CRT	£5
6522 PIA	£3
8051 MICRO	£1.25
AY3-1015D UART	£2.50
9 x 41256-15 SIMM	£10
8 x 4164 SIP MODULE NEW	£8
2864 EPROM	£3
27128A 250ns EPROM USED	£2 NEW £2.30
27C1001-20Z NEW 1M EPROM	£8
FLOPPY DISC CONTROLLER CHIPS 1771	£10
FLOPPY DISC CONTROLLER CHIPS 1772	£17.50
68000-8 PROCESSOR NEW	£6
HD6384-8	£5
ALL USED EPROMS ERASED AND BLANK CHECKED CAN BE PROGRAMMED IF DESIRED	
2716-45 USED	£2 100/£1
2732-45 USED	£2 100/£1
2764-30 USED	£2 100/£1.60
27C256-30 USED	£2
27C512 USED	£3.50
1702 EPROM EX EQPT	£5
2114 EX EQPT 50p 4116 EX EQPT	70p
6264-15 8k STATIC RAM	£5
GR281 NON VOLATILE RAM EQUIV 6116	£5
280A SIO-O	£1.25
TMS27PC128-25 ONE SHOT 27C128	£1 ea 100/£70
80387-16 CO PROCESSOR (OK WITH 25MHz 386)	£35
7126 3 1/2 DIGIT LCD DRIVER CHIP	£2 ea
2816A-30 HOUSE MARKED	£2 each

## REGULATORS

LM338K	£6
LM323K 5V 3A PLASTIC	£2
LM323K 5V METAL	£3
SANKEN STR451 USED IN AMSTRAD MONITORS	£5
78H12ASC 12V 5A	7/£1
78M05 5V 0.5A	£1
LM317H T05 CAN	£1
LM317T PLASTIC T0220 variable	£1
LM317 METAL	£2.20
7812 METAL 12V 1A	£1
7805/12/15/24V plastic	25p 100+ 20p 1000+ 15p
7905/12/15/24 plastic	25p 100+ 20p 1000+ 15p
CA3085 T099 variable reg	2/£1
L387 5V 1/2A WITH RESET OUTPUT	£1 ea £50/100

## CRYSTAL OSCILLATORS

1M000 1M8432 4M000 10M000 16M000 18M432000 19M0500	
20M0500 38M10000 56M6092	£1.50 each

## CRYSTALS

1M0 1M8432 2M000 2M304 2M4576 2M777 3M00 3M2768	
3M5795 3M5854 3M33215 4M000 4M19304 4M433619	
4M608 4M9152 5M000 5M0688 6M000 6M400 8M000 8M488	
9M8304 10M240 10M245 10M70000 11M000 12M000 13M000	
13M270 14M000 14M381818 15M000 16M000 16M5888	
17M000 20M000 21M300 21M855 22M1184 24M000 34M368	
36M75625 36M76875 36M78125 36M79375 36M80625	
36M81875 36M83125 36M84375 36M900 49M504 54M19166	
54M7416 57M75833 60M000 69M545 69M550	

## TRANSISTORS

BC477, BC488	10/£1
BC107 BCY70 PREFORMED LEADS	£1 £4/100 £30/1000
full spec	£1 £4/100 £30/1000
BC557, BC238C, BC308B	£1/30 £3.50/100
2N3819 FETs short leads	4/£1

## POWER TRANSISTORS

OC29	£1.35 ea
P POWER FET IRF9531 8A 60V	3/£1
N POWER FET IRF531 8A 60V	2/£1
2SC1520 sim BF259	3/£1 100/£22
TIP 141/2 £1 ea TIP 112/125/42B	2/£1
TIP35B/TIP35C	£1.50
SE9301 100V 1DA DARL SIM TIP121	2/£1
PLASTIC 3055 OR 2955 equiv 50p	100/£35
2N3773 NPN 25A 160V £1.80	10/£14
2N3055H	4 for £2

## TEXTOL ZIF SOCKETS

28 PIN USED	£3
40 PIN NEW	£10
SINGLE IN LINE 32 WAY CAN BE GANGED FOR USE WITH ANY DUAL IN LINE DEVICES... COUPLING SUPPLIED	£5
	2/£1.50

## CAPACITORS COMPUTER GRADE

24,000µF 50V	£3 (£1.30)
10,000µF 100V SPRAGUE/PHILIPS	£6 (£2.00)

## QUARTZ HALOGEN LAMPS

12V 50watt LAMP TYPE M312	£1 ea HOLDERS 60p ea
24V 150 WATTS LAMP TYPE A1215	£2.50 each

## NEW BITS

SWITCHED MODE PSU 40 WATT UNCASED QTY. AVAILABLE	£9.95 (£2)
+5v 5A, +12V 2A, 12V 500mA FLOATING 10NF 63V X7R	
PHILIPS SURFACE MOUNT 160K available	£30/4000 box
100NF 63V X7R PHILIPS SURFACE MOUNT 30K available	£42/4000 box

## MISCELLANEOUS

ETHERNET 4 PAIR TRANSCEIVER CABLE. BELDEN TYPE	
--	--

9892	£60 for 50 metres
SIM RS 361-018 Each pair foil screened + overall braided screen	£300 for 305 metre drum
+ plus PVC outer sheath. ON 305 metre drums	
330NF 10% 250V X2 AC RATED PHILIPS 60K	
AVAILABLE	£20/100
220R 2.5W WIREWOUND RESISTOR 60K AVAILABLE	£50/1000
CMOS 555 TIMERS	2/£1
2/3 LITHIUM CELLS AS USED IN COMPACT CAMERAS	£2.50 ea.
ICM1726 CPL CMOS 3 1/2 DIGIT LCD DRIVER CHIP	£2 ea
'SAFEBOOKS' MADE BY RENDAR... MAINS 'RAT TRAP'	£4 ea
USED	£4 ea
36 CORE 7/0.2mm OVERALL SCREENED	£50/100m
LITHIUM CELL 1/2 AA SIZE	2 FOR £1
PASSIVE INFRA RED SENSOR CHIP + MIRROR + CIRCUIT	£2 each
EUROCARD 21-SLOT BACK PLANE 96/96-WAY	£25 ea
'PROTONIC 24 VARIUS' 16.7"x5" FIBREGLASS MULTILAYER PRH PCB	
EUROCARD 96-WAY EXTENDER BOARD 290x100mm	£10 ea

*PROTONIC 24" c/w 2 SUPPORT ARMS/EJECTORS.	
DIN 41612 96-WAY A/B/C SOCKET PCB RIGHT ANGLE	£1.30
DIN 41612 96-WAY A/B/C SOCKET WIRE WRAP PINS	£1.30
DIN 41612 64-WAY A/C SOCKET WIRE WRAP PINS	£1
DIN 41612 64-WAY A/C PLUG PCB RIGHT ANGLE	£1
DIN 41612 64-WAY A/B SOCKET WIRE WRAP (2-ROW BODY)	£1
BT PLUG+LEAD	3/£1
13A MOULDED PLUG+2m lead	£1
MIN. TOGGLE SWITCH 1 POLE c/o PCB type	5/£1
LCD MODULE sim. LM018 but needs 150 to 250V AC for display	
40x2 characters 182x35x13mm	£10
TL431 2.5 to 36V TO92 ADJ. SHUNT REG	2/£1
6-32 UNC 5/16 POZI PAN SCREWS	£1/100
NUTS	£1.25/100
PUSH SWITCH CHANGEOVER	2/£1
RS232 SERIAL CABLE D25 WAY MALE CONNECTORS	£5.90 ea (£1.30)

25 FEET LONG, 15 PINS WIRED BRAID + FOIL SCREENS	
INMAC LIST PRICE	£30
STICK ON CABINET FEET RS NO 543-327	30/£1
LCD DISPLAY sim Hitachi LM016L	£6.50
AMERICAN 2/3 PIN CHASSIS SOCKET	2/£1
HUMIDITY SWITCH ADJUSTABLE	£2
WIRE ENDED FUSES 0.25A	30/£1
NEW ULTRASONIC TRANSDUCERS 32kHz	£2/pr
Also available 28 slot vari-bus backplane same size +	
Price	NEW
POWERFUL SMALL CYLINDRICAL MAGNETS	3/£1
BNC 500MHZ SCREENED CHASSIS SOCKET	2/£1
SMALL MICROWAVE DIODES AE1 OC1026A	2/£1
D.I.L. SWITCHES 10-WAY £1 8-WAY 80p 4/5/6-WAY	80p
180VOLT 1WATT ZENERS also 12V & 75V	20/£1
VN10LM	3/£1
MIN GLASS NEONS	10/£1
RELAY 5V 2-pole changeover looks like RS 355-741 marked	
STC 47W8ost	£1 ea
MINIATURE CO-AX FREE PLUG RS 456-071	2/£1
MINIATURE CO-AX FREE SKT RS 456-273	2/£1.50
DIL REED RELAY 2 POLE NO CONTACTS	£2
PCB WITH 2N2646 UMJUNCTION WITH 12V 4-POLE RELAY	£1

400m 0.5W thick film resistors (yes four hundred megohms)	4/£1
STRAIN GAUGES 40 ohm Foil type polyester backed balco grid alloy	£1.50 ea 10+ £1
ELECTRET MICROPHONE INSERT	£0.90
Linear Hall effect IC Micro Switch no 613 SS4 sim RS 304-267	£2.50 100+ £1.50
HALL EFFECT IC UGS3040 + magnet	£1
OSCILLOSCOPE PROBE SWITCHED x1 x10	£12
1 pole 12-watt rotary switch	£1
AUDIO ICs LM380 LM386 TDA 2003	£1 ea
555 TIMERS 741 OP AMP	6/£1
ZN414 AM RADIO CHIP	80p
COAX PLUGS nice ones	4/£1
COAX BACK TO BACK JOINERS	3/£1
4x4 MEMBRANE KEYBOARD	£1.50
INDUCTOR 20µH 1.5A	5/£1
1.25" PANEL FUSE HOLDERS	3/£1
THORON STEEL HINGES 14.5x1" OPEN	£1 each
12V 1.2W small w/e lamps fit most modern cars	10/£1
STEREO CASSETTE HEAD	£2
MONO CASS. HEAD E1 ERASE HEAD	50p
THERMAL CUT OUTS 50 77 85 120°C	£1 ea
THERMAL FUSES 220°C/121°C 240V 15A	5/£1
TRANSISTOR MOUNTING PADS TO-5/TO-18	£3/1000
TO-3 TRANSISTOR COVERS	10/£1
PCB PINS FIT 0.1" VERO	200/£1
TO-220 micas + bushes	10/50p 100/£2
TO-3 micas + bushes	15/£1
PTFE min screened cable	10m/£1
Large heat shrink sleeving pack	£2
IEC chassis plug filter 10A	£3
POTS SHORT SPINDLES 2K5 10K 25K 1M 2M5	4/£1
40k U/S TRANSDUCERS EX-EQPT NO DATA	£1/pr
LM335Z 10M/degree C	£1
LM234Z CONST. CURRENT I.C.	£1
BNC TO 4MM BINDING POST SIM RS 455-961	£1
BUTTON CELLS SIM. AG10/AG12	4/£1
MIN PCB POWER RELAYS 10.5V COIL 6A CONTACTS 1 pole c/o	£1
AVEL-LINDBERG MOULDED TRANSFORMER TYPE OB10	£5/1000
15+15V 10VA QTY. AVAILABLE	£2 ea
BANDOLIEN COMPONENTS ASSORTED RS, CS, ZENERS	£1/100
LCD MODULE 16 CHAR. X 1 LINE (SIMILAR TO HITACHI LM10)	£5
KYMAR WIRE WRAP WIRE	£1/REEL
OPT1264A 10KV OPTO ISOLATOR	£1.35 ea 100+ £1 ea
'LOVE STORY' CLOCKWORK MUSICAL BOX MECHANISM	£1 ea
MADE BY SANKYO	£1 ea
Telephone cable clips with hardened pins	500/£2

## DIODES AND RECTIFIERS

A115M 3A 60V FAST RECOVERY DIODE	4/£1
1N5407 3A 1000V	8/£1
1N4148	100/£1.50

1N4004 SD4 1A 300V	100/£3
1N5401 3A 100V	10/£1
BA158 1A 400V fast recovery	100/£3
BY127 1200V 1.2A	10/£1
BY254 800V 3A	8/£1
BY255 1300V 3A	6/£1
6A 100V SIMILAR MR751	4/£1
1A 600V BRIDGE RECTIFIER	4/£1
4A 100V BRIDGE	3/£1
6A 100V BRIDGE	2/£1
8A 200V BRIDGE	2/£1.50
10A 200V BRIDGE	£1.50
25A 200V BRIDGE £2	10/£18
25A 400V BRIDGE £2.50	10/£22
2KBPO2 IN LINE 2A 200V BRIDGE REC	8/£1

## SCRs

PULSE TRANSFORMERS 1:1+1	£1.25
2P4M EQUIV C106D	3/£1
TICV106D 800mA 400C SCR 3/£1	100/£15
MEU21 PROG. UNIJUNCTION	3/£1

## TRIACS

NEC TRIAC AC08F 8A 600V T0220	5/£2 100/£30
TXAL225 8A 500V 5mA GATE	2/£1 100/£35
BTA 08-400 ISO TAB 400V 5mA GATE	90p
TRAL2230D 30A 400V ISOLATED STUD	£5 ea
TRIAC 1A 800V TLC381T 16k AVAILABLE	5 FOR £1 £15/100

## DIACS 4/£1

## CONNECTORS

D25 IDC SOCKET FUJITSU	£2
34-way card edge IDCCONNECTOR (disk drive type)	£1.25
CENTRONICS 36 WAY IDC PLUG	£2.50
CENTRONICS 36 WAY IDC SKT	£4.00
BBC TO CENTRONICS PRINTER LEAD 1.5M	£3
CENTRONICS 36 WAY PLUG SOLDER TYPE	£4
USED CENTRONICS 36W PLUG+SKT	£3

## PHOTO DEVICES

HI BRIGHTNESS LEDS COX24 RED	5/£1
SLOTTED OPTO-SWITCH OPCOA OPB815	£1.30
2N5777	50p
TIL81 PHOTO TRANSISTOR	£1
TIL38 INFRA RED LED	5/£1
4N25 OP1252 OPTO ISOLATOR	50p
PHOTO DIODE 50P	8/£2
MEL12 (PHOTO DARLINGTON ON BASE n/c)	50p
LED'S RED 3 or 5mm 12/£1	100/£6
LED'S GREEN OR YELLOW 10/£1	100/£6
FLASHING RED OR GREEN LED 5mm 50p	100/£40
HIGH SPEED MEDIUM AREA PHOTODIODE RS651-995	£10 ea

## STC NTC BEAD THERMISTORS

G22 220R, G13 1K, G23 2K, G24 20K, G54 50K, G25 200K,	
RES 20°C DIRECTLY HEATED TYPE	£1 ea
FS22BWN NTC BEAD INSIDE END OF 1" GLASS PROBE RES	£1 ea
20°C 200R	£1 ea
A13 DIRECTLY HEATED BEAD THERMISTOR 1k res. ideal for audio Wien Bridge Oscillator	£2 ea

## CERMET MULTI TURN PRESETS 3/4"

10R 20R 100R 200R 250R 500R 2K 2K2 2K5 5K 10K 47K 50K	
100K 200K 500K 2M	50p ea

## IC SOCKETS

14/16/18/20/24/28/40-WAY DIL SKTS	£1 per TUBE
8-WAY DIL SKTS	£2 per TUBE
32-WAY TURNED PIN SKTS. 7k available	3 for £1
SIMM SOCKET FOR 2x30-way SIMMS	£1

## SOLID STATE RELAYS

40A 250V AC SOLID STATE RELAYS	£10
--------------------------------	-----

## POLYESTER/POLYCARB CAPS

330nF 10% 250V AC X2 RATED PHILIPS TYPE 330	£20/100
100n, 220n 63V 5mm	20/£1 100/£3
1n/3n/5n/8n/2/10n 1% 63V 10mm	100/£5
10n/15n/22n/33n/47n/66n 10mm rad	100/£3.50
100n 250V radial 10mm	100/£3
100n 600V Sprague axial 10/£1	100/£6 (£1)
2µ2 160V rad 22mm, 2µ2 100V rad 15mm	100/£10
10n/33n/47n 250V AC x rated 15mm	10/£1
1µ 600V MIXED DIELECTRIC	50p ea
1µ 100V rad 15mm, 1µ 22mm rad	100/£6

## RF BITS

XTAL FILTERS 21M4 55M0	£2 ea
ALL TRIMMERS	3 for 50p
VIOLET	5-105p/F

Finally an upgradeable PCB CAD system to suit any budget ...

# Board Capture

BoardCapture - Schematic Capture

- Direct netlist link to BoardMaker2
- Forward annotation with part values
- Full undo/redo facility (50 operations)
- Single-sheet, multi-paged and hierarchical designs
- Smooth scrolling
- Intelligent wires (automatic junctions)
- Dynamic connectivity information
- Automatic on-line annotation
- Integrated on-the-fly library editor
- Context sensitive editing
- Extensive component-based power control
- Back annotation from BoardMaker2

£395

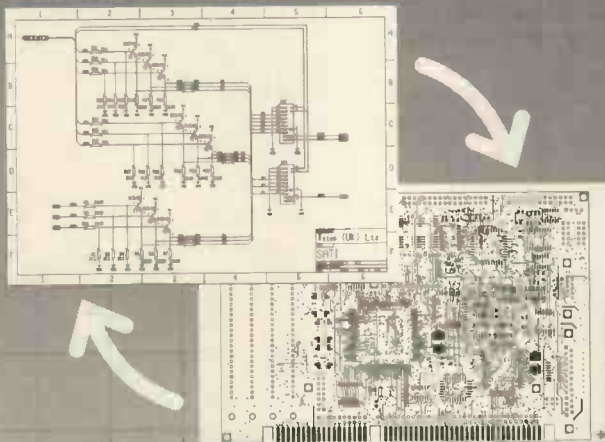

# BoardMaker

BoardMaker1 - Entry level

- PCB and schematic drafting
- Easy and intuitive to use
- Surface mount support
- 90, 45 and curved track corners
- Ground plane fill
- Copper highlight and clearance checking

£95

BoardMaker2 - Advanced level

- All the features of BoardMaker1 plus
- Full netlist support - OrCad, Schema, Tango, CadStar
- Full Design Rule Checking - mechanical & electrical
- Top down modification from the schematic
- Component renumber with back annotation
- Report generator - Database ASCII, BOM
- Thermal power plane support with full DRC

£295

NEW

# BoardRouter

BoardRouter - Gridless autorouter

- Simultaneous multi-layer routing
- SMD and analogue support
- Full interrupt, resume, pan and zoom while routing

£200

Output drivers - Included as standard

- Printers - 9 & 24 pin Dot matrix, HPLaserjet and PostScript
- Penplotters - HP, Graphtec, Roland & Houston
- Photoplotters - All Gerber 3X00 and 4X00
- Excellon NC Drill / Annotated drill drawings (BM2)



Call for info or FREE evaluation kit:  
Tsien (UK) Limited  
Phone: (0223) 277 777  
Fax: (0223) 277 747

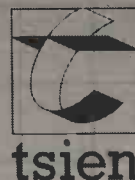

All trademarks acknowledged

Tsien (UK) Ltd, Cambridge Research Labs, 181A Huntingdon Road, Cambridge CB3 0DJ

CIRCLE NO. 107 ON REPLY CARD

## Low cost data acquisition for IBM PCs & compatibles

All our products are easy to install - they connect directly to either the printer or serial port and require no power supply. They are supplied with easy to use software which collects data for either display or print-out.

### ADC-10



- 8-bit resolution
- one channel
- 10-25K samples per second
- Oscilloscope/Voltmeter software
- 0-5V input range
- Connects to printer port

£49

### ADC-11

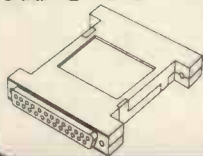

- 10-bit resolution
- 11 channel
- 5-10K samples per second
- Data logger software
- 0-2.5V input range
- Connects to printer port

£75

### ADC-16

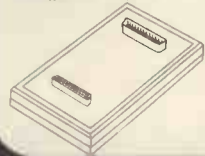

- 8, 12, 16-bit resolution + sign
- 8 s/e or 4 differential inputs
- 216 or 300 8-bit samples per second
- ± 2.5V input range
- Data logger software
- Connects to serial port

£99

All prices exclusive of V.A.T.

## PICO TECHNOLOGY LTD

Broadway House, 149 - 151 St Neots Road, Hardwick, Cambridge CB3 7JQ

Access VISA TEL: 0954 - 211716 FAX: 0954 - 211880

PICO TECHNOLOGY

CIRCLE NO. 108 ON REPLY CARD

LEDs 3mm or 5mm, red or green.....	6p each	SL952 UHF Limiting amplifier LC 16 surface mounting package with data sheet.....	£1.95		
Yellow.....	11p each	A M 27 S 02... £1.25 each	90p 100+ CD4007UB.....	10p 100+(6p, 1000+)	
High intensity red, green or yellow 5mm	30p each	TV mains switch 4A double pole with momentary contacts for remote control pack of 10.....	£3.95	Box of 60.....	£19.95
Cable ties, 1p each, £5.95 per 1000, £49.50 per 10,000		DC-DC converter Reliability model V12P5 12v in 5v 200ma out 300v input to output isolation with data.....	£4.95	each or pack of 10.....	£39.50
Stepping motor 4 phase 12v 7' step 50 ohms	£8.95	QWERTY keyboard 58 key good quality switches new.....	£5.00		
SAA027 stepping motor driver chip.....	£4.95	Airpac A82903C large stepping motor 14v 7.5' 51p x 27ohm 68mm dia body 6.3mm shaft.....	£8.95	or £200.00 for a box of 30	
High quality photo resist copper clad epoxy glass boards		Polyester capacitors box type 22.5mm lead pitch			
3x4 inches, single sided	£0.95	0.9uf 250vdc 18p each	14p...100+	9p...1000+	
4x8 inches, single sided	£2.40	1uf 250Vdc.....	20p each	15p...100+	10p...1000+
6x12 inches, single sided	£5.37	2.2uf 250vdc.....	30p each	20p 100+	15p...1000+
12x12 inches, single sided	£10.66	3.3uf 100vdc	30p each	20p...100+	15p...1000+
Rechargeable batteries		1uf 50v bipolar electrolytic axial leads.....	15p	each	7.5p...1000+
AA (HP 7) 500mAH	£0.99	0.22uf 250v polyester axial leads.....	15p	each	7.5p 100+
AA 700mAH.....	£1.95	Philips 123 series solid aluminium axial leads - 33uf 10v & 2.2uf 40v.....	40p	each	25p 100+
AA 700mAH.....	£1.95	Philips 108 series 22uf 63v axial.....	30p	each	15p...1000+
C 2AH with solder tags	£3.60	Multilayer AVX ceramic capacitors all 5mm pitch			
PP3 8.4V 110mAH	£4.95	100v 100pf, 150pf, 220pf, 10,000pf (10n).....	10p	each	54p...100+
D 4AH with solder tags	£4.95	500pf compression trimmer.....	60p		
1/2AA with solder tags	£1.55	40uf 370vdc motor start capacitor (dielectric type containing no pcb).....	£5.95	or £49.50 for 10	
AAA (HP16) 180mAH	£1.75	Welwyn W23 9W 120ohm.....	35p	each	20p 100+
Standard charger charges 4 AA cells in 5 hours or 4Cs or Ds in 12-14 hours+1xPPS (1, 2, 3 or 4 cells may be charged at a time).....	£5.95	680 ohm 2W metal film resistor.....	4p	100+	2p 1000+
High power charger as above but charges the Cs and Ds in 5 hours. AAs, Cs and Ds must be charged in 2s or 4s.....	£10.95	Solid carbon resistors very low inductance ideal for RF circuits - 27ohm 2W, 68ohm 2W.....	25p	each	15p each 100+
Special offers, please check for availability.		We have a range of 0.25w 0.5w 1w and 2w solid carbon resistors, please send SAE for list			
F cells 32diax87mm	£3.95	Intelligent 4 digit alphanumeric (5x7 dot 0.145") red LED display 12 pin 0.6 inch wide package			
F cell with solder tags	1.2v.....	Siemens type DLR1414.....	£2.50	each	£2.00...30+
42x 16mm dia	1.2v.....	each	£2.00...30+	Data sheets.....	£1.00
Stick of 4 171mmx16mm dia with red & black leads 4.8v.....	£1.45	AMD 27256-3 Eproms.....	£2.00	each	£1.25...100+
4 cell battery 94x25mm dia (1/2 C cells).....	£3.50	DIP switch 3PCO 12 pin (ERG SDC-3-023).....	60p	each	40p...100+
Computer grade capacitors with screw terminals		Disk drive boxes for 5.25 disk drive with room for a power supply, light grey plastic, 67x268x247mm.....	£7.95	£49.50 for 10	
38000uf 20v.....	£2.50	Hand held ultrasonic remote control.....	£3.95		
87000uf 10v.....	£1.95	CV2486 gas relay, 30x10mm dia with 3 wire terminals, will also work as a neon light.....	20p	each	£7.50 per 100
15v.....	£2.95	A23 12v battery for car alarms or lighters.....	75p	each	£50.00 per 100
60v.....	£4.95				
7 segment common anode led display 12mm.....	£0.45				
LM2931AT5.0 low drop out 5v regulator T0220 package.....	£0.85				
7812 and 7812 12v 1A regulators.....	£20.00				
LM537k T03 case variable regulator.....	£1.60				
100+)					
GaAs FET low leakage current S8873.....	£12.95				
(£9.95 10+, £7.95 100+)					
BS250 P channel mosfet.....	£0.45				
8C559 transistor.....	£3.95				
per 100 Used 8748					
74LS05 hex inverter	£10.00				
per 100 Used 8748					
Microcontroller.....	£3.50				
Hour counter used 7 digit 240v ac 50 Hz.....	£1.45				

All products advertised are new and unused unless otherwise stated. Wide range of CMOS TTL 74HC 74E Linear Transistors kits, Rechargeable batteries, capacitors, tools etc always in stock. Please add £1.25 towards p&p. VAT included in all prices.

JPG Electronics, 276-278 Chatsworth Road, Chesterfield S40 2BH  
Access/Visa (0246) 211202 Callers welcome

CIRCLE NO. 109 ON REPLY CARD

# RESEARCH NOTES

## BRILLIANT SOLUTION FOUND TO NOISE POLLUTION—make less noise!

Acoustic researchers at Pennsylvania State University are hoping their work on weakening the sound radiation characteristics of materials could lessen the noise nuisance of modern living. Noise is one of the most pervasive forms of pollution, affecting everything: from our working efficiency to our health. In some situations – on a car production line, inside a helicopter or near a turbine – the din can be mind-numbing. Perhaps it is just as well that the process of transducing mechanical energy into sound is usually so inefficient. Even when noise creation is deliberate, as in a bell, only a tiny percentage of the mechanical energy is radiated as sound.

Over the years there have been a number of different approaches to reducing the unwanted sound emissions from mechanical structures, some of them – like antisound – extremely hi-tech and ingenious. But why not simply approach the problem at source and reduce still further the efficiency with which a structure radiates sound into the air?

That approach is now being adopted by Gary Koopmann, professor of mechanical engineering and director of the Center for Acoustics and Vibration at Pennsylvania State University in the USA. Koopmann believes that it is possible to hush the din of many mechanical structures by converting their structural surfaces into weak acoustic radiators. It is not that the energy disappears; it is simply that the surface is more efficient at converting mechanical energy into heat and less efficient at converting it into sound.

Using conventional materials, engineers have long been able to vary the thickness of a material or distribute small masses on a metal plate to create “weakly vibrating modes”. But until recently they were limited in making major changes because of the inherent properties of the materials. Koopmann believes that with new materials and composites it will be possible to make design changes that do not affect the

strength of a component but which will markedly reduce its acoustic radiation efficiency.

Fibre-reinforced composites offer the possibility of changing up to six variables, including fibre orientation and fibre density. Using finite element modelling, Koopmann and his colleagues are successfully designing materials that minimize noise. They are also having considerable success with sandwich composites that have conventional high-density materials on the outside and inner cores designed to absorb acoustic energy. Such materials could absorb noise over a wide frequency range in applications such as aircraft cabins and gearbox casings.

The teams are now involved in a joint project with the Chrysler Corporation to design low-noise compliant automotive parts. These are any parts that vibrate from the force of engine combustion including valve covers and sump covers. This work at Pennsylvania State University will require the team to move on from studying idealized structures such as flat plates to working with components that have quite complex geometries.

The ultimate challenge facing Gary Koopmann and his colleagues is the design of weak acoustic radiators that have some form of intelligent control. They intend to experiment with actuators and sensors embedded in the actual composite material. Using a range of polymers and ferroelectric ceramics they hope to be able to control vibration modes and eliminate unwanted forces. Koopmann admits, however, that the

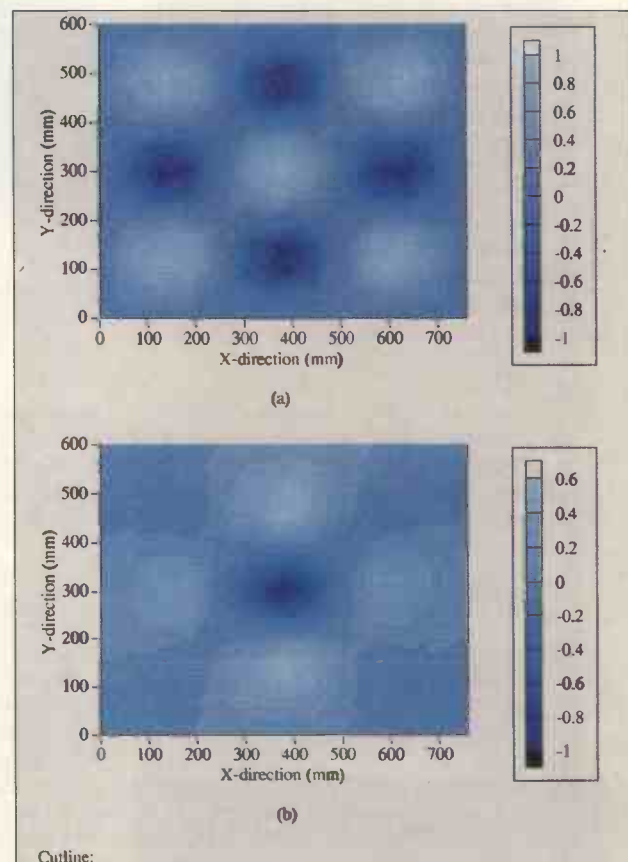

*Upper picture shows the pattern of a vibrating surface that couples strongly with the surrounding fluid or air to generate unwanted noise. The lower picture shows the same radiating surface optimised to produce the weak radiator behaviour.*

problems with this approach are less material and more cerebral. Sophisticated intelligence, using neural networks, will be vitally necessary, he thinks, to keep track of what each sensor and actuator is doing.

## Rocket fuel powers GaAs chip technology

An improved technique for growing stable insulating films on the surface of gallium arsenide semiconductors could make them easier to process and also suitable for a wider range of uses. The technique, developed at the Georgia Institute of Technology in Atlanta, could also be used with other III-V compounds to produce stable nitride films at low temperatures and without damaging the crystalline structure of the underlying material. Researchers say that it could even be used to passivate an entire device, protecting it from corrosion, mechanical damage and electrical deterioration.

In spite of its attractive optical properties and increased operating speed, gallium arsenide has a major disadvantage when compared with silicon: it does not naturally form stable insulating oxides on its surface. Gallium arsenide devices must therefore be specially passivated using high temperatures or high energy particles, both of which can damage the fragile structure of the semiconductor crystal.

The Georgia Tech process, developed under the direction of professor Paul Kohl, achieves passivation by means of chemical energy without the need for crystal-damaging thermal or kinetic interactions. Temperatures are kept down to within the range 300°C to 400°C.

The process begins with thorough cleaning of the gallium arsenide, followed by treatment to remove as much arsenic as possible from the surface. The chip or sample is then heated in an oxygen-free chamber to which is added small amounts of



*At low temperatures and without damaging the crystalline structure, Georgia Tech researchers have produced stable nitride films on GaAs which could significantly ease processing.*

hydrazine, better known as a rocket fuel. Because it is an unstable molecule, hydrazine splits off two reactive nitrogen atoms. These interact with the gallium on the surface of the chip to form a nitride

compound that is electrically insulating and chemically stable. It is also mechanically hard.

Kohl and his team now plan to optimise the process by determining the processing steps, temperatures and film thicknesses that provide the highest quality films. They also intend to demonstrate the technique on fully fabricated semiconductor devices and to test it in other applications such as capacitor dielectric layers.

## Carbon molecule that puts buckyball in the shade

University of Michigan chemists have synthesised what they believe to be the world's largest pure hydrocarbon molecule. It is a (relatively) huge sphere, big enough to

hold 1000 carbon atoms with room to spare!

The new monster molecule consists of 1134 carbon atoms and 1146 hydrogen atoms, and has a molecular weight of 14,776. Its volume is a hundred times greater than that of a "buckyball", the recently-discovered geodesic dome-shaped 60-carbon molecule.

According to Jeffrey Moore, assistant professor of chemistry at Michigan, these giant carbon molecules might be combined to function as a light harvesting device that could focus energy from sunlight and transform it into chemical energy. Moore also believes that the jumbo molecule, which is essentially a hollow sphere, could have potential applications as a drug delivery

*1134 carbon atoms and 1146 hydrogen atoms give a molecular weight of 14 776, and a volume a hundred times greater than that of a buckyball 60-carbon molecule.*

system – a sort of micro-pill.

The new molecule, described for the first time at a recent meeting of the American Chemical Society, was synthesised from 94 units of a phenylacetylene. It has an unusual repeating fractal pattern linked by triple chemical bonds. As the molecule grows its branching arms interlock with each other to form a sphere, the structure of which has been verified by nuclear magnetic resonance spectroscopy.

Jeffrey Moore says that new molecule is a bizarre entity which has required a great deal of clever chemistry to get it to react with other substances or even to make it soluble in common solvents. Also, unlike many other synthetic polymers, the new hydrocarbon sphere varies only slightly in its chemical structure. Moore thinks that this uniformity could make it a valuable yardstick for measuring the size of any ultra-small particle or structure.

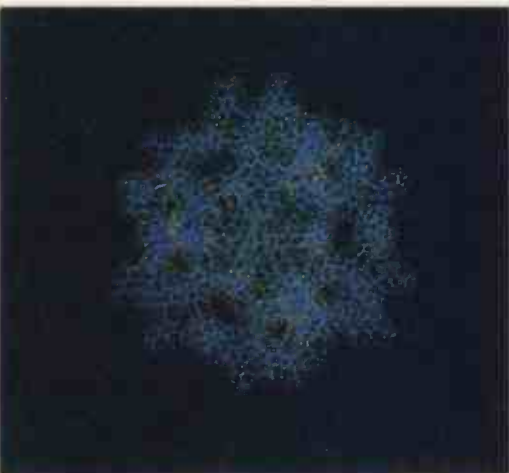

# EASY FAST & POWERFUL CAD SOFTWARE THAT GIVES YOU THE EDGE

## ISIS - SCHEMATIC CAPTURE

Easy to use yet extremely powerful schematic entry system with all the features you need to create input for ARES or other CAD software. Now available in a super-fast 32 bit version capable of handling huge designs even on A0-sized sheets.

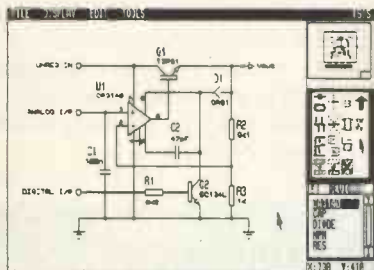

- Graphical User Interface gives exceptional ease of use - two mouse clicks will place & route a wire.
- Automatic wire routing, dot placement, label generation.
- 2D drawing capability with symbol library.
- Comprehensive device libraries.
- Heterogeneous devices (e.g. relay and coil) allowed in different places on the schematic.
- Special support for connector pins - put each pin just where you want it.
- Output to printers, plotters, Postscript.
- Export designs to DTP and WP packages.
- Netlist formats for most popular PCB & simulation software.
- Bill of Materials and Electrical Rules Check reports.
- Multi-sheet and hierarchical design support.
- Automatic annotation/packaging.
- ASCII data import database facility.

from

**£275**

## ARES - PCB DESIGN

Advanced netlist based PCB layout software newly updated to version 2.5. Major new features include SMT library, real time snap (for those tricky SMT spacings), thermal relief power planes and enhanced autorouting.

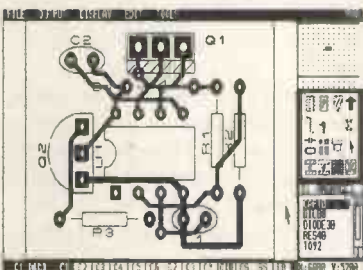

- Graphical User Interface.
- Real time snap.
- Auto track necking.
- Curved, 45/90 or any angle tracks.
- Extensive through hole and SMT package libraries as standard.
- 2D drawing capability with symbol library.
- Connectivity highlight.
- Output to printers, plotters, Postscript, Gerber and NC drill.
- Gerber View facility.
- Graphics export for DTP etc.
- Advanced netlist management with forward design modification.
- Component renumber and back-annotate to ISIS.
- Full physical and electrical design rule checks.
- Autorouter handles single, double or multi-layer boards.
- Power plane generator with reliefs.
- Strategy & DRC information loadable from ISIS.
- Gerber import utility available.

from

**£275**

## ISIS ILLUSTRATOR

Schematic capture for MS Windows 3.1 - produces high quality schematics like you see in the magazines with your choice of line thicknesses, fill styles, fonts, colours etc. Once entered, drawings can be copied to most Windows software through the clipboard.

*New version 2 includes netlisting, bill of materials, hierarchy, and much more. An ideal front end for Windows Simulation and PCB design.*

new low prices from

**£99**

## CADPAK - BUDGET PRICE CAD

Two programs - ISIS SUPERSKETCH and PCB II - for the price of one.

CADPAK has everything you need to produce circuit diagrams and PCBs on your PC and is exceptionally easy to use.

superb value at only

**£79**

Labcenter  
Electronics

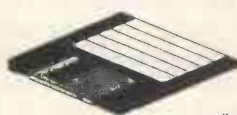

Call us today on 0274 542868 or fax 0274 481078 for a demo pack. Combination, multi-copy and educational discounts available. Prices exc P&P and VAT.

14 Marriner's Drive, Bradford, BD9 4JT.

CIRCLE NO. 110 ON REPLY CARD

## Ferrofluid reveals secrets of the deep

Ferrofluid may be familiar to loudspeaker engineers and other electronic specialists – but could it soon become a valuable aid for scientists predicting atmospheric changes?

Designers of high-powered tweeters need something to extract heat from a rapidly oscillating voice coil and transfer it to a bulky heat sink, usually the magnet, turn to ferrofluid for the answer. The fluid itself consists of a suspension of microscopic magnetic particles, prevented from clumping together by means of a surfactant. At \$2000 a pint from Japan it's not something you can slosh about too readily. But it does have a variety of useful applications apart from just loudspeakers. One of the most intriguing was presented at a recent meeting of the American Physical Society by Peter Rhines, a professor of oceanography at the University of Washington.

Rhines had the idea of using ferrofluid to make a model of the Earth's oceans and atmosphere, something that is otherwise virtually impossible except under weightless conditions. It was also impossible economically until he found a US company who would make the stuff for just \$1 a gallon!

Rhines and his fellow researcher Dan Ohlsen took advantage of the fact that ferrofluid, when poured into a tank of inert

fluid of similar density, will coat any object exerting a magnetic field. They made a model Earth – a plaster sphere containing magnets – and lowered it into the tank containing ferrofluid and a mixture of oil and freon.

What happened then was that the ferrofluid coated the plaster Earth with a fluid layer, just as the oceans and the atmosphere coat the real Earth. Rhines found that he could then model basic atmospheric and ocean phenomena by spinning the model Earth and using magnets outside the tank to create waves and to mimic broad ocean and air circulation patterns.

Much of this experimental work has an incredibly Heath-Robinson flavour about it, more reminiscent of 19th century science. Take for example the method of modelling the Earth's natural movements. Rhines found that by turning the tank in a circle once every five seconds imitates the forces of the rotating Earth, while a shower-head device pulling liquid to the centre was used to mimic a roaring westerly wind.

But why adopt this kitchen table approach when there are advanced computer programs available to model the Earth's behaviour? Rhines believes that his approach could well challenge or improve computer models.

"Computer models like observations at sea – involve a whole complex of problems. In the lab we take a few features and look at them in isolation. This brutal simplicity sometimes reveals phenomena computer models can't".

A complete ferrofluid Earth model still nevertheless involves serious challenges for Rhines and his team. One of their first ferrofluid Earths ended up with two equators – ideal for tourism, but hardly a very good approximation to reality! By redesigning the magnet shapes they have now overcome such teething troubles, though the inky black colour of the ferrofluid still presents difficulties in seeing precisely what is going on below the murky surface of the model ocean. Rhines thinks that ultrasonic probes might provide the answer. ■

## Active slot-line antenna for millimetre waves

A group working in the Department of Electrical Engineering at the Texas A&M University has recently published details (*Electronics Letters*, Vol 29, No 6) of a new active slot-line antenna. It amounts to an integrated oscillator, transmission line and antenna, all on one piece of circuit board. This new active radiating element, say its developers, could offer a simple

lightweight, low cost and easily reproducible signal source for transmitters, power combiners and mixers.

Design of the slot-line antenna is extremely simple, consisting of two central halves separated by a gap of 0.5mm. The two halves are connected respectively to the gate and drain of an Avantek ATF-26836 fet and facilitate DC biasing. The slot, which is etched on the PCB, serves as the resonator, the frequency of which is 7.735GHz – within 4% of the design figure.

A reflector placed behind the PCB to optimise the output power in the forward direction, which on test proved to be 21.6mW, representing a DC to RF efficiency of more than 18%. The spectrum of the radiated signal is also extremely clean, as is its polar radiation pattern.

The authors suggest that active slot-line techniques of this kind would be well suited to mass-production devices that could be employed as the active components of quasi-optical millimetre-wave systems.

Research Notes is written by John Wilson of the BBC World Service

Simple design slot-line antenna suited to mass production

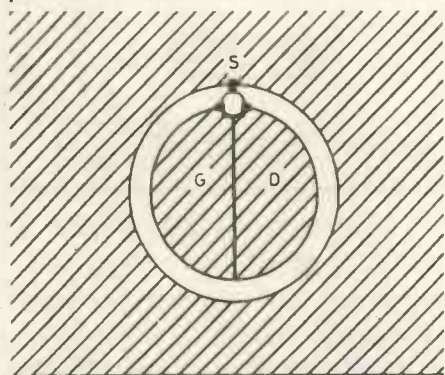

## ET programme targets Puerto Rico

The re-inaugurated Seti (search for extra-terrestrial intelligence) programme which began in October is now producing lots of intriguing signals – but as yet none of them are intelligent enough to qualify as extra-terrestrial.

Jill Tarter, Head of Nasa's Targetted Search, said recently on the BBC World Service astronomy programme *Seeing Stars* that 206h of listening to the output of the Arecibo dish has so far provided confirmation of only one hypothesis: that Puerto Rico is second only to New York city in terms of its density of licensed transmitters. She says that she has heard them all.

Even when planet Earth is not transmitting directly, there is still no escape from earthbound intelligence... or what sometimes passes for it. Each time the moon comes over the horizon, Seti researchers at Arecibo are treated to a blast of reflections from FM radio and UHF TV transmitters. It is a particular problem when the moon is low in the sky, because terrestrial transmitters are usually optimised to produce a fan-shaped horizontal beam.

So far the only genuinely extraterrestrial signal has been a series of peaks around 1420MHz. But sadly no little green persons. 1420MHz is the natural emission frequency of neutral hydrogen, of which there's rather a lot out there.

# Your best design could win you this £2500 H-P Oscilloscope

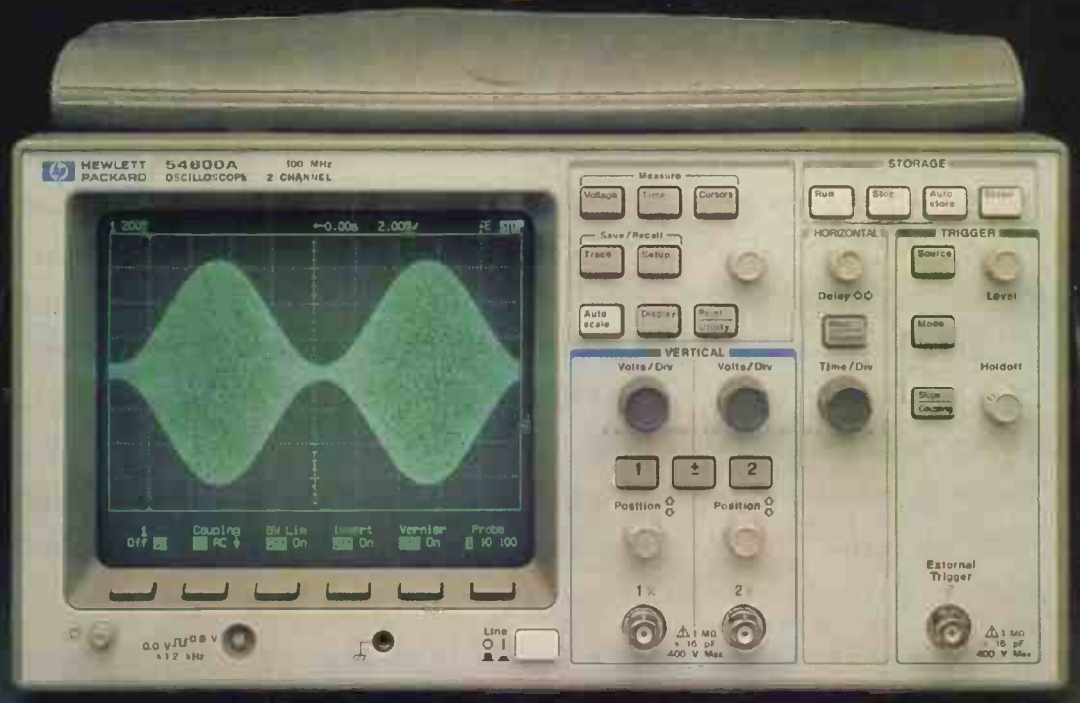

**T**HIS Hewlett-Packard oscilloscope combines the feel and display of a top line analogue instrument with the precision and programmability of digital electronics. This DSO is easy to use because it was designed by electronics engineers for electronics engineers.

Electronics World is looking for freelance authors who can bring applied electronics design alive for other electronics professionals through their writing. We want to commission articles on circuit design using the wealth of modern components now available to electronics engineers. Possible areas of interest could be RF, microwave, audio, video, consumer electronics, data acquisition, signal processing and computer peripherals.

All articles accepted for publication will be paid for – in the region of several hundred pounds for a typical design feature.

The author of the best script received over the period June 1, 1993 to May 30, 1994 will receive an HP54600A oscilloscope in addition to the normal author's fee.

The judging panel will be drawn from Electronics World and Hewlett-Packard.

A Hewlett-Packard HP54600A 100MHz digital storage scope could be yours when you write for **Electronics World + Wireless World**, the journal that design engineers pay to read.

For further details about our quest for the best call or write to:

Frank Ogden, Editor, **ELECTRONICS WORLD**,  
Quadrant House, The Quadrant, Sutton  
SM2 5AS. Tel 081-652 3128

541

# UHF technology for the cordless revolution



If the cordless communications revolution had a single starting place, it was on TV. Already accustomed to compact, go-anywhere portable telephones as used by The Man from UNCLE and Captain Kirk, consumers knew exactly what to expect when the real products reached planet Earth: they demanded all the freedom of cordless operation, together with all the reliability and security of a hardwired network. The assumption today is that by paying a just little more, not only telephones but any type of electronic equipment can be freed from the restrictions of wires. The challenge for the electronics industry is to meet performance specifications which were drafted on the patios of Los Angeles scriptwriters. *Ian White* reports on how the semiconductor companies are matching up.

Consumers are stubbornly uninterested in radio propagation, or in the fact that channels are a finite resource. They are equally unconcerned about the difficulties of shoe-horning a high-performance radio transceiver and a full featured telephone into a tiny, lightweight package which needs no antenna, and whose batteries never run down. Cordless communication equipment must simply do its job, without involving the end user in any technicalities or compromise.

It is no longer feasible to plan a radio communications network on the basis that each mobile unit will have exclusive use of a single fixed channel as is presently the case with PMR and first-generation cordless phones.

What makes cellular telephones feasible is the computer-controlled network of base stations working with a microprocessor in every mobile phone. Together, these manage the

available radio channels to provide continuous communication for the individual customer while allowing simultaneous use of the same channels by customers at other locations. Similarly, microprocessors in the handset and the base unit of a second-generation (CT2) cordless telephone will negotiate to find a free channel.

As network specifications advance, increasing responsibility is being devolved to the individual mobile units, so the scale and complexity of signal processing in consumer communication equipment increases accordingly. And all this must be accomplished under downward pressures on size, battery consumption and cost.

Most new cordless links are being developed between 300MHz and 3GHz since this part of the radio spectrum presently offers the best balance between the availability of fre-

quencies and the availability of low-cost technology. Particular areas of worldwide development are between 800MHz-1GHz and 1.8-1.9GHz, in both cases primarily for telephones and related systems. 800MHz-1GHz is used for existing cellular telephone networks in Europe, the USA and Japan; and the same band will accommodate the next generation of digital cellular networks: GSM (Europe), IS-54 (USA and Canada) and JDC (Japan).

Unlike the European and Japanese digital networks, which will use new channels, IS-54 is a hybrid network which will allow existing analogue equipment to work alongside newer digital equipment on the same channels. The same frequency area is also used for the UK's CT2 second-generation digital cordless telephones, whereas the next generation (Digital European Cordless Telecommunications or DECT) will be on 1.8-1.9GHz alongside other

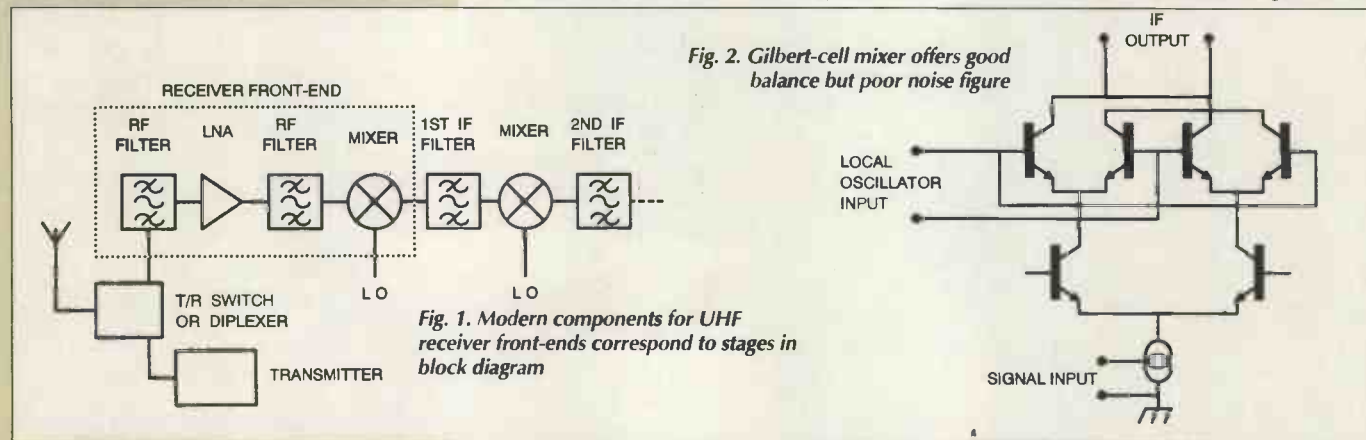

Fig. 1. Modern components for UHF receiver front-ends correspond to stages in block diagram

Fig. 2. Gilbert-cell mixer offers good balance but poor noise figure



## A practical architecture

The GEC-Plessey DE6003 is an advanced data transceiver which can add the cordless feature to a wide variety of other electronic products.

It follows US and proposed European specifications for licence exempt spread-spectrum communications in the 2.4-2.5GHz industrial, scientific and medical band. All the RF parts except the aerial are on-board: the host system has to provide only DC power and control data. But this level of 'plug and play' convenience in a package of just 75mm x 50mm requires some formidable RF technology.

### Receiver

The receiver is a conventional double-superhet as described in the main article. For improved reception, diversity is provided by two separate switch selected antennas. Signals enter the receiver via a band-defining filter and transmit/receive switch. After the low-noise amplifier the signal is converted by the first mixer to an IF of 350MHz. After passing through a filter the signal is amplified at the first IF and again down-converted to the final IF of 38MHz for final filtering and FM detection.

### Synthesiser and transmitter

The heart of a spread-spectrum transceiver is the frequency synthesizer that provides the first local oscillator (LO) signal. Spread-spectrum relies on fast synchronized frequency hopping at both ends of the link, and the synthesizers must resume phase-lock very quickly to avoid corrupting the frequency modulated data. To minimize the transient between transmit and receive the DE6003 uses an up-converting transmitter with the same 350MHz IF as in the receiver. The transmitted data phase-modulates a 700MHz oscillator, the output of which divided by two to generate 350MHz. The 2.4-2.5GHz output from the transmit converter is filtered to remove spurious signals, and then amplified to selectable level of 10mW or 100mW.

The prototype used commercially available RF ICs, but the miniaturised production version has condensed all the

active functions into just four application-specific ICs. The asic of particular interest to this series is the GaAs front end device: this includes the entire receiver front-end and first LO, and also the transmitter up-converter, 10/100mW power amplifier and all antenna/filter switching.

Some interesting tradeoffs took place in the transition from the prototype receiver front-end to the asic production version. The prototype included a filter between the LNA and first mixer to suppress noise from the LNA on the image frequency around 1.4GHz, but this was abandoned in the asic

Although this incurred a penalty in receiver sensitivity, a GaAs LNA has extremely low inherent noise and that factor could be traded-back to produce acceptable overall receiver performance.

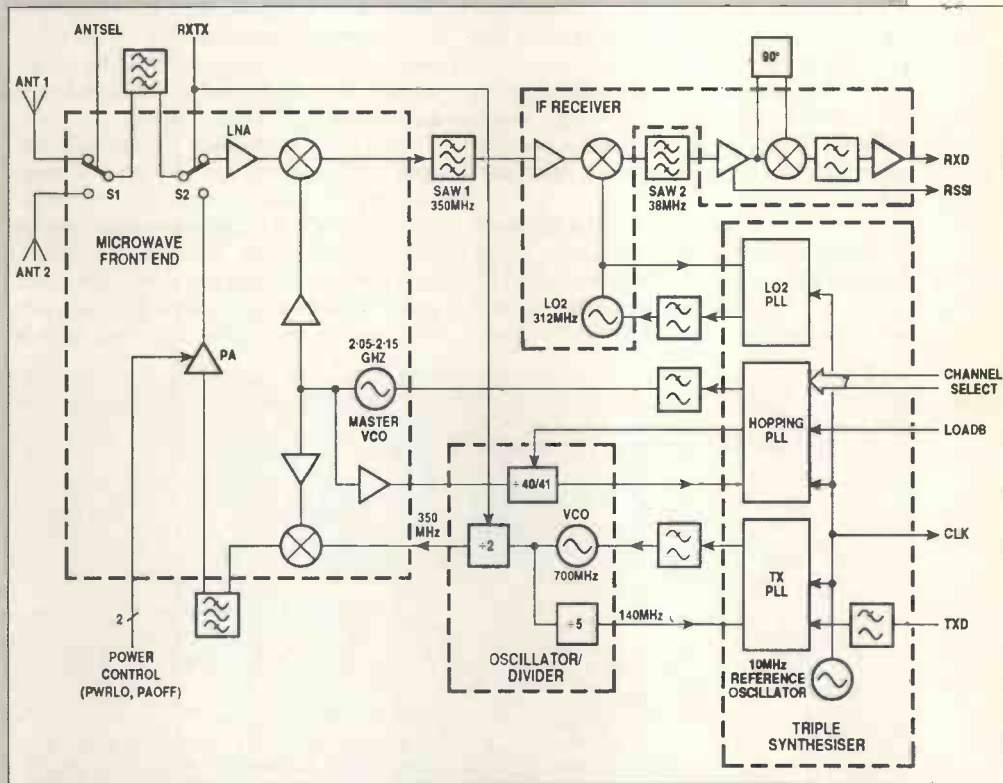

personal communications networks such as paging and wireless lans.

Satellite receivers for Inmarsat and GPS operate around 1.6GHz while high speed (1Mbit/s) spread-spectrum wireless lans are becoming established at 2.4-2.5GHz.

Regardless of the transmission and encoding methods, each of these developing and future networks will use essentially similar UHF technology at transmission signal frequency. As the potential markets expand, the benefits of high-performance, low-cost RF ICs will become increasingly apparent.

### Receiving systems

Most UHF receiving systems are based on double-conversion superhet architecture, with a first IF in the VHF region, typically about

50MHz in an 800-900MHz receiver but generally higher in 1.8-1.9GHz systems. Fig. 1 shows a typical block diagram of the front-end which includes the UHF signal frequency circuits and the first mixer. After the first mixer is an IF filter which provides sufficient selectivity to eliminate spurious responses in the second conversion to the final IF.

Although it is primarily the second IF filter which defines the overall shape of the receiver passband, the first IF filter plays an important role in protecting the subsequent stages from overload due to strong off-channel signals. Typically, all receiver functions from the second mixer onwards are carried out in a single-chip FM receiver which produces analogue or digital baseband signals for further processing. The UHF local oscillator operates

at either (signal frequency + IF) or (signal frequency - IF); it is frequency-synthesized using a chip-set which integrates all functions except the voltage controlled oscillator and is linked by a local bus to the control processor. Other receiver architectures such as direct conversion have similar features to the conventional double superhet, and have similar front-end design problems.

Until quite recently, signal-frequency amplification and mixing was the domain of discrete components, but this is now changing rapidly. The new generation of RF ICs and packaged filters are close analogues of the building blocks used in system design (Fig. 1) with defined interfaces between modules, often at a system impedance of 50Ω. This greatly eases the transition from design into

production, allowing simple no-tune assembly and testing. While this has made UHF applications much easier for non-specialists, it is still necessary to understand the underlying principles of UHF design to apply these devices effectively.

A receiver for personal communications must meet demanding specifications. Signal levels range from fractions of a microvolt at the limits of range, up to several millivolts when operating close to the base station. In multi-channel systems such as mobile phones there will often be strong signals on adjacent channels which the receiver must ignore. In order to receive very weak signals in the presence of very strong ones, the receiver needs a wide dynamic range between the power level of the weakest discernible signal and the much higher levels at which strong-signal overload effects begin to appear.

The receiver's noise floor is determined partly by noise picked up by the antenna and partly by internal receiver noise.

However, in spite of modern advances in low-noise RF devices, it is not possible to aim exclusively for low receiver noise without incurring major penalties in strong-signal handling.

There are two distinct types of strong-signal problems: those caused by the wanted signal being extremely strong, and those caused by strong signals on adjacent channels. A strong wanted signal is easily dealt with by conven-

tional automatic gain control, but the off-frequency signals can only be sensed in terms of the interference they cause, generally through intermodulation products created in the early stages of the receiver before the first IF filter (Fig. 1). The key to maintaining a high dynamic range is to keep the cumulative power gain as low as possible throughout the front-end, to minimize RF voltage and current swings up to and including the output of the first mixer. Stages after the first IF filter are effectively protected against overload by strong off-channel signals.

A further cure for strong-signal overload in active devices is to increase the DC power levels, so that even the largest RF signals remain negligible compared with the DC voltages and currents within the semiconductor devices. This approach is applicable to base stations – although it can be expensive – but is entirely ruled out for hand-portable units which operate on a stringent power budget. The new generation of RF devices are specified for a nominal 3V DC supply, and every device must draw the lowest possible current.

Given these restrictions, the optimum balance between sensitivity and dynamic range can only be achieved through very careful design tradeoff. A further requirement in some instances is for tight production control of front-end gain; this applies particularly to second generation digital cellular systems where the task of measuring the signal strengths of

neighbouring base stations is devolved to the mobile units. By the time the ICs reach the equipment designer, most of the critical decisions about receiver front-end design will already have been cast irrevocably in silicon or gallium arsenide.

**LNAs and mixers**

Low-noise RF amplifiers (LNAs) are routine technology nowadays. At frequencies around 1GHz, silicon devices can produce noise figures of about 1dB and GaAs MESFETs can manage under 0.5dB. However, the noise figures on the data-sheet are increased in practical systems by the noise contributions from elements both upstream and downstream of the LNA device. Thus a low noise figure from the LNA device becomes just another item in the overall tradeoff between sensitivity and dynamic range.

Upstream of the LNA it is necessary to allow for losses in the transmit/receive diplexer or RF switch (Fig. 1), and for losses in the input network to the device itself, although all of these losses should not total more than 1-2dB. The more serious problem is the noise contribution from the first mixer. For reasons I will explain later, the noise figures of mixers run considerably higher than those of LNAs; a typical SSB noise figure for a UHF mixer IC would be 15dB, and even the lowest-noise LNA devices cannot render the mixer noise negligible without using a very large amount

**Receiver Noise and Dynamic Range**

The fundamental quantity determining noise power is the noise temperature of the device ( $T$ , measured in kelvins). Referred to the input, the noise power  $P_N$  is given by:

$$P_N = kTB \text{ watts}$$

where  $k$  is Boltzmann's constant ( $1.38 \times 10^{-23} \text{ J/K}$ ) and  $B$  is the noise bandwidth in hertz. Note that  $T$  is an equivalent noise temperature, and generally has little connection with any physical temperature.

An alternative quantity for measuring noise in a two-port device such as an RF amplifier, a mixer or a complete receiver is the noise figure (NF), given by:

$$NF = 10 \log_{10}(1 + T/290) \text{ dB}$$

where  $T$  is the noise temperature. Note that  $NF$  is independent of bandwidth, unlike  $P_N$ . Another useful property of  $NF$  is that dissipative losses ahead of the device add directly to  $NF$  in dB, eg a receiver with an  $NF$  of 4dB preceded by an RF switch with a loss of 1dB will have a system  $NF$  of 5dB.

**Antenna noise**

A disadvantage of the  $NF$  concept is that it neglects the contribution of antenna noise pickup to the overall system noise level. This is highly significant in modern low-noise receivers and is best included as an equivalent noise temperature.

The equivalent noise temperature of an antenna has nothing to do with its physical temperature, but is determined by its RF

environment. In the absence of man-made noise, an isotropic antenna (receiving equally from all directions) might receive half of its noise power from the sky above, and half from the ground below (see diagram A). Since the noise temperature of the sky is very low (perhaps 30K at 1GHz) while the ground acts more as a black-body radiator at its physical temperature of about 290K, the antenna noise temperature in this highly simplified example would be about 160K. More typically, there is major contribution to antenna noise temperature from man-made noise (maybe very low for a rural base station, but often well over 1000K in urban, domestic, office or factory environments).

Thus the antenna noise temperature of a

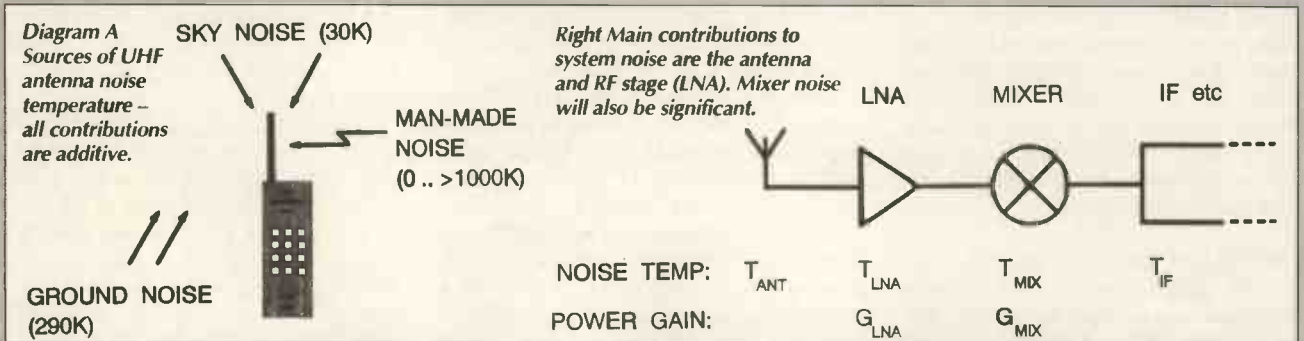

of RF gain – but that would ruin the dynamic range because mixers are extremely vulnerable to overload by strong signals.

Mixers are inherently non-linear devices; two input frequencies (signal and LO) cannot produce a different output frequency (the IF) without second order nonlinearity in the transfer characteristic. Unfortunately this opens the door to non-linearities of higher orders – particularly the odd orders, which permit intermodulation between signals on adjacent channels to produce an interfering signal on the wanted channel. If cost and power consumption were no object, the best solution would probably be a passive diode ring mixer, which has a noise figure of about 6dB (consisting largely of conversion loss) combined with excellent strong-signal handling. Unfortunately such mixers require several milliwatts of local-oscillator power, which in most cases, imposes unacceptable penalties in cost and battery life.

The normal solution for low-power units is an active mixer, generally based on the Gilbert cell (Fig. 2). With accurate matching of the transistors, which can easily be achieved within an IC, the Gilbert cell offers good isolation between the input, LO and output ports.

The problem for receiver designers is that the Gilbert-cell mixer has a typical SSB NF of 15dB at UHF, representing a noise temperature of over 8000K, and this can severely degrade the system NF. In a typical example,

the NF of a receiver with a sub-3dB LNA can be degraded to 6dB or more by mixer noise. It is not feasible to add more RF gain to overcome the mixer noise, because the excessive gain would degrade the dynamic range. Moreover, the inherent gain of an active mixer can lead to intermodulation caused by excessive signal-frequency voltage and current swings at the output port. Thus the designer has to accept both reduced sensitivity and impaired strong-signal performance in the interests of low cost and longer battery life.

**Some solutions**

The new generation of UHF ICs employs a range of solutions to these problems, leading to some variations in front-end block diagrams. The conventional approach is shown in Fig. 3a: between the LNA and the first mixer is an RF filter, which covers the whole of the band in use while providing adequate rejection

Fig. 3. Alternative receiver front-ends:  
 a) Best in principle, but less convenient for integrated LNA-mixer packages;  
 b) RF filter at input only – compromises noise figure;  
 c) First mixer included in main radio IC package

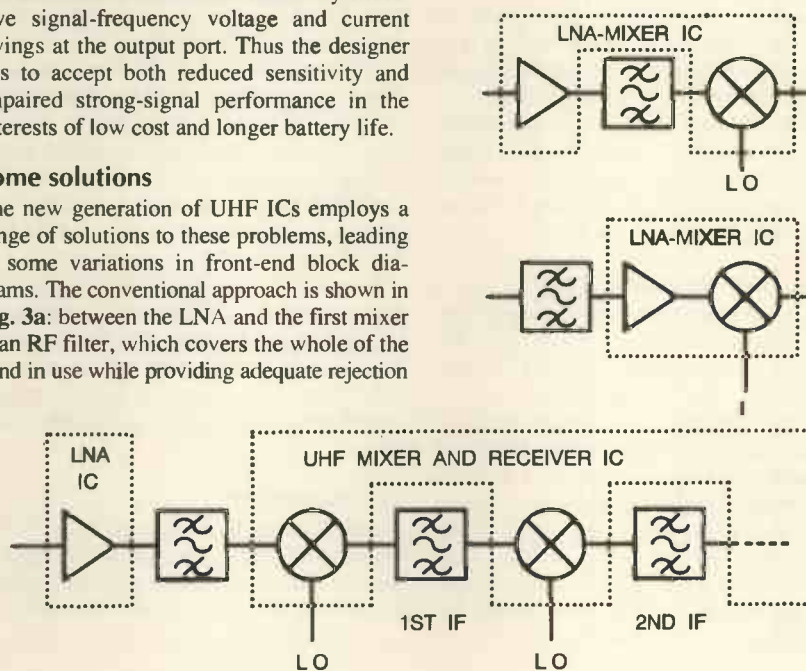

portable UHF receiver will vary considerably according to its environment. A design value of 290K is often assumed, this being the near-ambient reference temperature used in the definition of NF. A two-port device with a noise temperature of 290K would have a noise figure of 3dB, and many designers simply add 3dB to the receiver NF to allow for antenna noise. Although this short-cut leads to errors in low noise systems, in this particular case the error is well within the uncertainties in the assumed antenna noise temperature.

**Mixer noise**

Receiver noise includes contributions from all stages, active or passive, though these generally dwindle away after the first mixer. Taking a simple case as shown in diagram B:

$$T_{SYSTEM} = T_{ANT} + T_{LNA} + T_{MIX}/G_{LNA} + T_{IF}/(G_{LNA} \times G_{MIX})$$

where *T* represents noise temperature and *G<sub>LNA</sub>* and *G<sub>MIX</sub>* are the power gains of the RF stage and mixer, each expressed as a ratio. Note that cumulative gain acts as a divisor in this formula: although the LNA may not have sufficient gain to make mixer noise negligible, the cumulative gain of both the LNA and an active mixer generally means

**Dynamic range**  
 The dynamic range (sometimes called spurious-free dynamic range) is the span in decibels between the noise floor and the signal level at which intermodulation or other strong-signal overload effects begin. In typical power-conscious mobile receivers the dynamic range might be 65-70dB, though considerably better performance can be obtained in base stations.

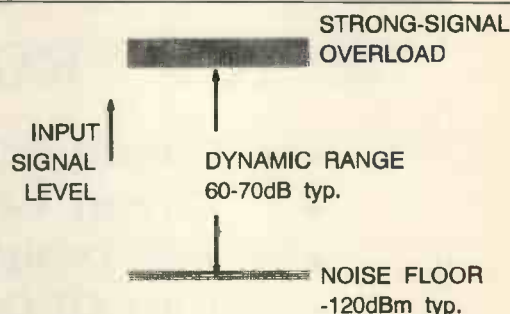

that noise contributions from later stages can be ignored.

The mixer is fed with a local oscillator signal at *F<sub>LO</sub>* and is sensitive to two input frequencies, (*F<sub>LO</sub>*+*IF*) and (*F<sub>LO</sub>*-*IF*). However, only one of these contributes a wanted signal – the other contributes noise and/or interference. Hence it is necessary to add a filter at signal frequency, which is conventionally placed between the LNA stage and the mixer, and the “SSB” noise figure given in data-sheets for mixers assumes that this filtering is present.

**Noise floor**

Sometimes called the minimum discernible signal or MDS, the receiver noise floor is the equivalent noise power at the input to the system. A signal at this level would give a

signal/noise ratio of 0dB or a (signal+noise)/noise ratio of +3dB. In other words:

Noise floor = *kT<sub>SYSTEM</sub>B* watts where *B* is the noise bandwidth of the receiving system and is generally approximated as the nominal IF bandwidth. A typical UHF receiver might have a noise floor in the region of -120dBm. Clearly the term discernible signal should not be taken too literally; for example, spread-spectrum techniques allow signal recovery from below the noise level (though at the expense of increased bandwidth) while conventional FM has a threshold signal/noise ratio below which the modulation remains essentially unreadable.

of noise and any unwanted signals at the RF image frequency. A major benefit of this arrangement is that the losses associated with the RF filter appear after the LNA, where their contribution to the system noise figure is less significant.

Once again I must emphasise that the aim of using a low-noise RF amplifier is not to achieve an extremely low system NF; it is to increase the scope for optimizing the balance between system NF and dynamic range.

A possible drawback of the arrangement in Fig. 3a is that the LNA and mixer must either be separate ICs, or else a breakout between the two subsystems in a single package must be provided for insertion of the RF filter.

**Ready made solutions**

An alternative is to place all the signal frequency filtering close to the antenna (Fig. 3B). This is the approach used in the GEC Plessey DE6003 data transceiver (see panel).

Motorola also offers a down-converter IC using the same architecture. The MRFIC2001 was designed for operation at 800-1000MHz using a minimum of external components and makes no provision for an image filter between the LNA and the mixer. One might therefore expect a loss of up to 3dB in system noise figure due to LNA noise at the RF

image frequency. However Motorola has found that this degradation can be held down to only 1dB by controlling the magnitude and phase angle of the mismatch offered by the bandpass filter to the input of the LNA. In practice this involves only the insertion of a particular length of 50Ω transmission line between the filter and the LNA. Although the NF of the MRFIC2001 can be quite passable (5dB), the losses in a high-performance signal-frequency filter at the location shown in Fig. 3b would produce an unacceptable degradation of both receiver and transmitter performance. This simplified approach is therefore limited to applications such as cordless telephones, other short-range links and the low-cost end of the cellular radio market.

A more recent development for applications below 1GHz is to include the first mixer on the main radio chip (Fig. 3c). This requires a break-out for both the first and the second IF filters, but offers a more convenient arrangement for the separate LNA and RF filter packages.

**On the market**

The semiconductor manufacturers have adopted quite different approaches to the degree of on-chip integration and the physical interfaces on the front-end. This is partly determined by

the fabrication technologies available to each company, because at some point there must be a transition between the high-performance higher-cost UHF technologies and the high-density low-power bipolar silicon technologies required for second-IF and baseband signal processing. Gallium arsenide devices offer significantly better front-end performance at frequencies above 1GHz, so once again a transition to high-density bipolar silicon must be made at some stage in the receiver architecture.

There are far too many single-stage LNA and mixer ICs to be reviewed here in detail. In some respects their role is diminishing as complete single-chip front-ends become increasingly attractive. However, integration of the first mixer into the main radio chip may ensure a continuing role for single-stage LNAs, particularly in GaAs.

*Continued next month*

**Further information**

W A Hayward, *Introduction to Radio Frequency Design*, Prentice-Hall, 1982. ISBN 0-13-494021-0  
 The *VHF/UHF DX Book*, DIR Publishing, 1992. ISBN 0-9520468-0-6.

**LOW COST RANGER1 PCB DESIGN FROM SEETRAX**

- **Circuit Schematic**
  - **Circuit Capture**
  - **PCB Design**
  - **Host Of Outputs**
- All-In-One Design System**



**£100**

**Fully Integrated Auto Router**  
**£50**

**Ask Us About Trade-In Deals**

**Call Now For Demo Disk on 0705 591037**

Seetrax CAE • Hinton Daubnay House  
 Broadway Lane • Lovedean • Hants • PO8 0SG  
 Tel: 0705 591037 • Fax: 0705 599036

**What The Press Said About RANGER1**  
 For most small users, Seetrax Ranger1 provides a sophisticated system at an affordable price. It is better than EasyPC or Tsien's Boardmaker since it provides a lot more automation and takes the design all the way from schematic to PCB - other packages separate designs for both, that is, no schematic capture. It is more expensive but the ability to draw in the circuit diagram and quickly turn it into a board design easily makes up for this.  
**Source JUNE 1991 Practical Electronics**

Pay by Visa or Access



CIRCLE NO. 111 ON REPLY CARD

# SOUNDS GOOD –

How can low cost, high performance and a simple operating philosophy all be combined in one audio power amp. Marco Corsi\* has the answer.

# LOOKS SIMPLE

Numerous articles have been written about using esoteric power transistors to improve distortion/bandwidth in high speed audio power amplifiers. While most of these undoubtedly achieve excellent performance, the parts used are often hard to source and construction of such beasts is time-consuming.

In this design we use as few components as possible without compromising performance. The aim is to produce 50W RMS into a 4 $\Omega$  power amplifier with a slew rate greater than 20V/ $\mu$ s and a -3dB bandwidth of >100kHz.

In the past, this kind of performance was not

feasible if the design were built using op-amps as the gain block. For instance, *TLO71* is limited to 13V/ $\mu$ s and the *NE5534* can only produce 6V/ $\mu$ s with 20pF load. So high speed power amplifier designers frequently turned to discrete design – gaining performance but making projects daunting to all but the most determined.

Many of the problems involved in designing a high speed precision op-amp stem from the fact that only a limited list of components are available to the IC designer. In a typical NPN bipolar process there are good NPNs, reasonable resistors, capacitors of less than 40pF and very poor, very slow PNP transistors. Poor PNPs limit the performance that can be achieved in an op-amp and in the last few years many of the major IC manufacturers have introduced complementary bipolar processes integrating both a high quality NPN and PNP. The result has been development of several high performance op-amps. Most tend to be very expensive but the range produced by Texas Instruments is reasonably priced considering its performance advantages.

The op-amp selected for this power amplifier has many characteristics which single it out. It has a typical slew rate of 40V/ $\mu$ s into a 500pF load, and its output circuitry has been specially designed with a fast saturation recovery so that if the amplifier is overdriven there are no long term storage effects – which could be very audible. The device also has better than 2mV input offset voltage, meaning that the speaker can be DC coupled with no adjustment for DC offset.

## Simple operation

Operation of the circuit is very simple.  $Tr_1$  and  $Tr_3$  are the Darlington output transistors and the class AB biasing is provided by  $Tr_2$ ,  $R_2$  and  $R_6$ .  $VR_1$  and  $Tr_4$ .  $Tr_4$  is a constant current diode and it can be thought of as a 4.7mA current sink. Current passes through the biasing network formed by  $Tr_2$ ,  $R_2$  and  $R_6$ .  $VR_1$  and a voltage is generated between the collector and emitter of  $Tr_2$  to set up a constant current through  $Tr_1$  and  $Tr_3$ . As  $Tr_2$  is in close thermal contact with the heat sink to which  $Tr_1$  and  $Tr_3$  are bolted, the biasing network is temperature independent and the circuit is free from thermal runaway. The top of the biasing network is tied to the output of the op-amp and the op-amp is connected in non-inverting gain mode by feedback. Resistors  $R_{4,5}$  and  $R_3$ ,

\*Marco Corsi is an applications engineer working with Texas Instruments.

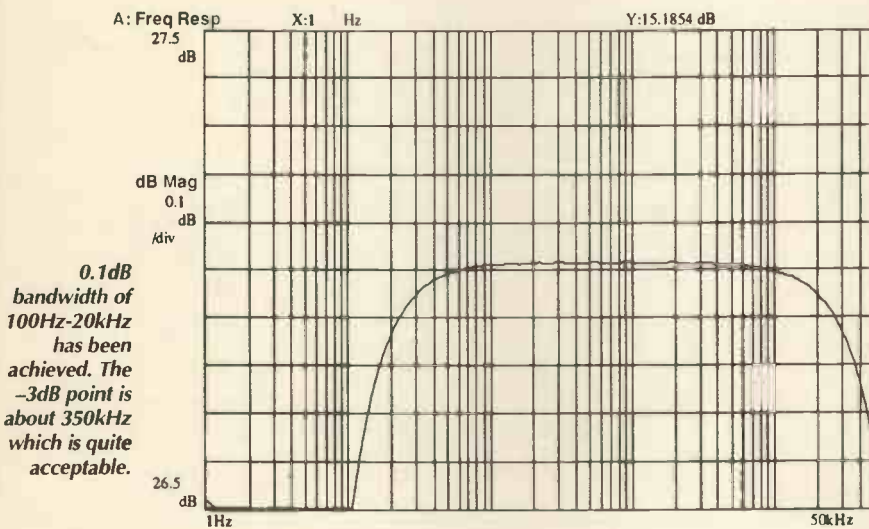

0.1dB bandwidth of 100Hz-20kHz has been achieved. The -3dB point is about 350kHz which is quite acceptable.

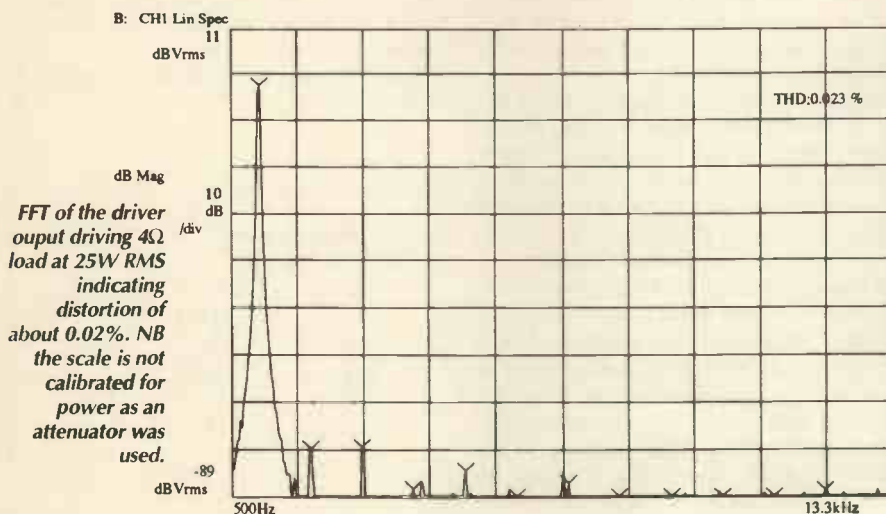

FFT of the driver output driving 4 $\Omega$  load at 25W RMS indicating distortion of about 0.02%. NB the scale is not calibrated for power as an attenuator was used.

## DESIGN

and  $C_7$  form a Zobel network to ensure that the amplifier always has a load at high frequency, and  $L_1$  and  $R_9$  ensure stability into capacitive loads.

Capacitor  $C_1$  provides isolation to DC: it can be omitted if you are confident your preamp has no DC offset! As  $C_1$  is directly in the signal path, best performance is obtained with a high quality polypropylene type.

### Construction tips

Construction of the amplifier is relatively straight-forward.  $Tr_1$  and  $Tr_3$  need to be mounted on a suitable heat sink of about 0.6 C/W or better (for a stereo amp) and should be insulated from the heat sink by a suitable mounting kit. The parts list includes several different types of power transistor which are suitable, but note the package that is being used when choosing a heat sink. Plenty of thermally-conductive grease should be used when mounting the transistors and the bolts must be properly tightened. A wise move is to tighten the bolts again after the amplifier has warmed up as things tend to expand a little.  $Tr_2$  must be in good contact with the heat sink and a good way of ensuring this is to glue the transistor to the heat sink with a little epoxy resin.  $Tr_2$ 's job in life is to monitor the temperature of the output transistors and so only needs to be glued in place.

Try to star-earth the amplifier and ensure that capacitors  $C_{2,5}$  are as close to the op-amp as possible. Resistors in the emitters of  $Tr_1$  and  $Tr_3$  are there to help stabilise the bias of the circuit but they also serve to protect the output transistors in case of a short circuit load. Use four small resistors in parallel, as

### Parts List.

Amplifier: two needed for stereo.

$IC_1$	TLE2141
$C_1$	2 $\mu$ F polypropylene
$C_{2,3}$	220 $\mu$ F 25V electrolytic
$C_{4,5,6,7}$	330nF 63V
$R_{1,5}$	22K 1/2W
$R_2$	680R 1/2W
$R_3$	10R 2W non-inductive
$R_4$	470K 1/2W
$R_6$	1k8 1/2W
$R_{7,8}$	0.25R comprised of 4 x 1R carbon 1/2W resistors in parallel.
$R_9$	10R 5W
$VR_1$	1K
$Tr_1$	TIP642/TIP641/TIP142/TIP141
$Tr_2$	ZTX753 or similar not important as long as a silicon NPN in an insulated package
$Tr_3$	TIP647/TIP646/TIP147/TIP146
$Tr_4$	J511 two terminal current diode
$L_1$	25turns of 12SWG enamelled copper wire around R9

PSU: for stereo use.

$T_1$	100VA toroidal transformer with 2 x 15V secondaries and 1 x 240V primary
$C_{1,2}$	22,000 $\mu$ F 25V
$B_1$	4A >50V bridge rectifier

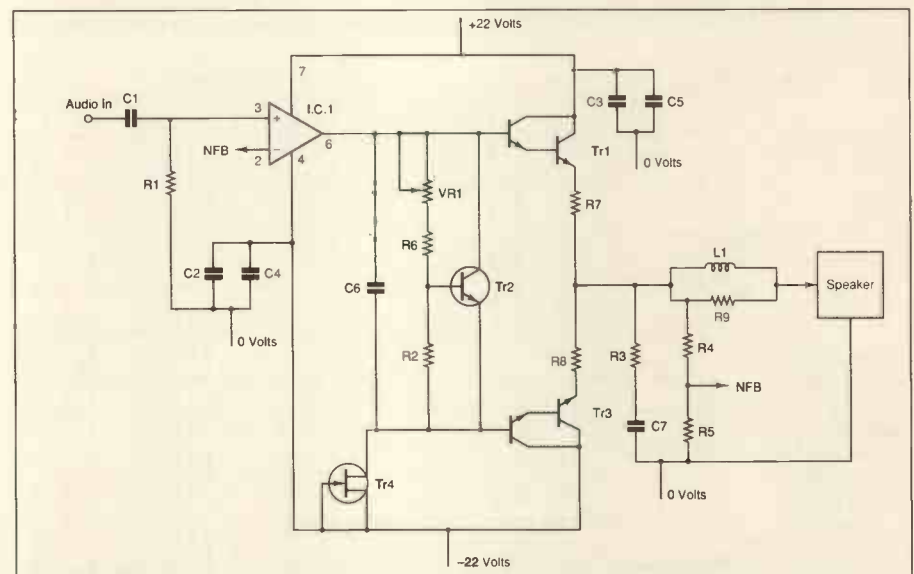
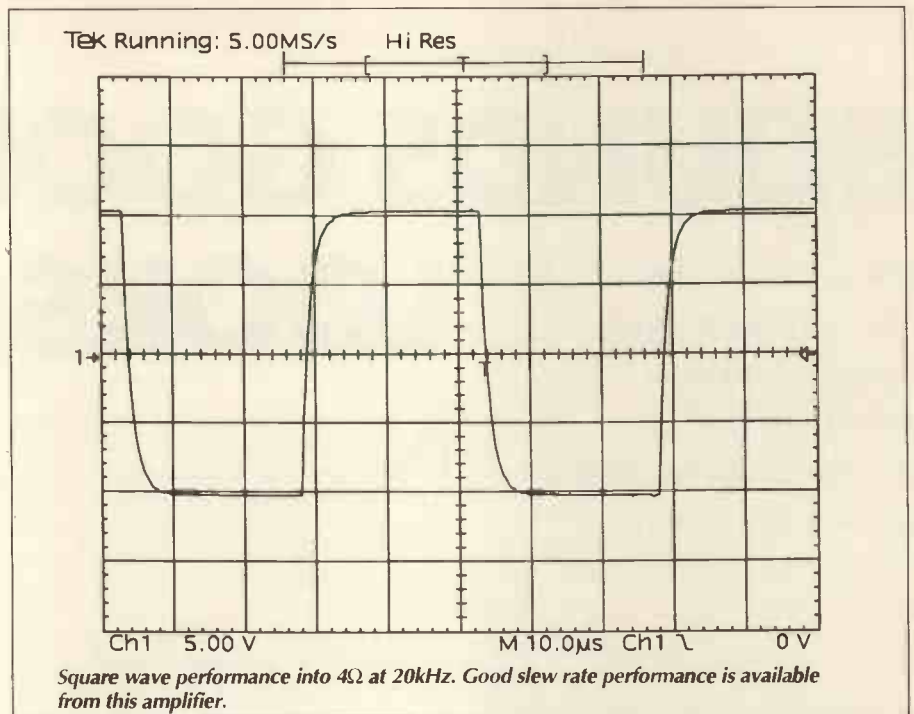

indicated in the parts list, and if you short circuit the output these resistors will fuse. Resistors are very low cost and probably cheaper than using a real fuse.

Before powering up the amplifier check that  $VR_1$  is set to its lowest value, ensuring that the output stage is biased up into class B. Apply the mains and check that the power supply is providing the correct voltages as indicated on the circuit diagram. There should be less than 50mV between the output and ground.

Assuming everything is OK, connect a voltmeter across  $R_7$  and adjust  $VR_1$  until a voltage of 50mV is measured. This sets up the bias in the output transistors for a small amount of class A reducing the crossover distortion considerably. Monitor this voltage as the amplifier warms up and check that it does not change wildly. Once it has warmed up, re-adjust  $VR_1$  to set 50mV across  $R_7$ . If it does not stabilise

check that all the transistors are bolted down firmly and ensure that  $Tr_2$  is in good thermal contact with the heat sink.

Now simply put the lid on the box and listen to lots of music. ■

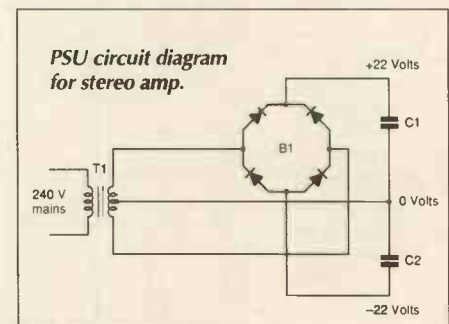

# RF MODULAR EQUIPMENT

## LOW NOISE GASFET PREAMPLIFIERS

Two-stage Gasfet preamplifiers. High Q filters. Masthead or local use.

TYPE 9006 Tuned to your specified frequency in the range 5-250MHz. NF 0.6dB. Gain 10-40dB variable. 50 ohms.	£105
TYPE 9006FM As above. Band II 88-108MHz. 75 ohms.	£105
TYPE 9004 Aligned to your specified frequency in the range 250-1000MHz. NF 0.7dB. Gain 25dB adjustable. 50 ohms.	£135
TYPE 9002 Tuned to your specified channels in bands IV or V. NF 0.7dB. Gain 25dB adjustable. 75 ohms.	£135
TYPE 9035 Mains power supply for above amplifiers.	£58
TYPE 9010 Masthead weatherproof unit for above amplifiers.	£16

## WIDEBAND AMPLIFIERS

Monolithic microwave integrated circuits in a fully packaged microstrip format. Full-wave shottky diode protected inputs. Temperature compensated bias circuitry. Internal voltage regulation.

TYPE 9301 100KHz-500MHz. NF 2dB at 500MHz. Gain 30dB. Power output +12.5dBm, 18mW.	£165
TYPE 9302 10MHz-1GHz. NF 2dB at 500MHz. Gain 30dB. Power output +12.5dBm, 18mW.	£165
TYPE 9008 Gasfet. 10MHz-2GHz. NF 2.5dB at 1GHz. Gain 10dB. Power output +18dBm, 65mW.	£165
TYPE 9009 Gasfet. 10MHz-2GHz. NF 3.8dB at 1GHz. Gain 20dB. Power output +20dBm, 100mW.	£185

## PHASE LOCKED LOOP FREQUENCY CONVERTER

TYPE 9115 Converts your specified input channels in the range 20-1000MHz to your specified output channels in the range 20-1000MHz. Minimum input to output separation 10 channels. 1mV input, 10mW output (+10dBm). Low-noise Gasfet front end. NF 0.7dB. AGC controlled. Gain 60dB adjustable -30dB. Will drive transmitting amplifiers directly.

## PHASE LOCKED SIGNAL SOURCES

TYPE 8034 Frequency as specified in the range 20-250MHz. Output 10mW.	£194
TYPE 9036 Frequency as specified in the range 250-1500MHz. Output 10mW.	£291

## FM/FSK EXCITERS

TYPE 9282 Frequency as specified in the range 30-1500MHz. Output 10mW. Deviation up to ±75kHz.

## TELEVISION TRANSMITTER

TYPE 9550 Single channel. Bands I, III, IV or V. PAL B, G or I. 50W output. 1V composite video input. Output protection. Power meter. Integral cooling and power supply. £4950

## RF LINEAR POWER AMPLIFIERS

Tuned to your specified frequency in the range 20-250MHz or your specified channels in bands I or III.

TYPE 9105 10mW input, 1 watts output.	£275
TYPE 9106 500mW input, 10 watts output.	£345
TYPE 9155 3 watts input, 30 watts output.	£650
TYPE 9458 5 watts input, 50 watts output. Integral forced air cooling and output transistor protection.	£950

## UHF LINEAR POWER AMPLIFIERS

Tuned to your specified frequency in the range 250-470MHz.

TYPE 9123 300mW input, 3 watts output.	£350
TYPE 9124 2-3 watts input, 25 watts output.	£510

## TELEVISION EXCITER

TYPE 9269 Phase locked loop vestigial sideband miniaturised television modulator with sound channel RF output 10mW on your specified frequency in the range 40-1000MHz or channel in bands I, III, IV or V.

## TELEVISION LINEAR POWER AMPLIFIERS

Tuned to your specified channels in bands IV or V.

TYPE 9252 10mW input, 500mW output.	£353
TYPE 9259 500mW input, 3 watts output.	£378
TYPE 9262 500mW input, 10 watts output.	£669
TYPE 9263 2-3 watts input, 15 watts output.	£638
TYPE 9266 10 watts input, 50 watts output. Integral forced air cooling and output transistor protection.	£1919

## WIDEBAND LINEAR POWER AMPLIFIERS

TYPE 9306 10MHz-1GHz. Gain 15dB. Output 1 watt	£312
TYPE 9246 1 watt output. 100kHz-175MHz. 13dB gain.	£192
TYPE 9247 4 watts output. 1-50MHz. 13dB gain.	£215
TYPE 9051 4 watts output. 20-200MHz. 13dB gain.	£215
TYPE 9176 4 watts output. 1-50MHz. 26dB gain.	£345
TYPE 9177 4 watts output. 20-200MHz. 26dB gain.	£345
TYPE 9178 10 watts output. 1-50MHz. 13dB gain.	£304
TYPE 9179 10 watts output. 20-160MHz. 13dB gain.	£304
TYPE 9173 20 watts output. 1-50MHz. 17dB gain.	£395
TYPE 9174 20 watts output. 20-300MHz. 10dB gain.	£395
TYPE 9271 40 watts output. 1-50MHz. 16dB gain.	£748
TYPE 9172 40 watts output. 20-160MHz. 10dB gain.	£748

Prices exclude p&p charges and VAT

## RESEARCH COMMUNICATIONS LTD

Unit 1, Aerodrome Industrial Complex, Aerodrome Road, Hawkinge, Folkestone, Kent CT18 7AG

Tel: 0303 893631 Fax: 0303 893838

CIRCLE NO. 112 ON REPLY CARD

# R.S.T. LANGREX SUPPLIES LTD R.S.T.

One of the largest stockists and distributors of electronic valves, tubes and semiconductors in this country

Over 5 million items in stock covering more than 6,000 different types, including CRT's camera tubes, diodes, ignitrons, image intensifiers, IC's, klystrons, magnetrons, microwave devices, opto electronics, photomultipliers, receiving tubes, rectifiers, tetrodes, thyratons, transistors, transmitting tubes, triodes, vidicons.

All from major UK & USA manufacturers.

Where still available.

Obsolete items a speciality. Quotations by return. Telephone/telex or fax despatch within 24 hours on stock items. Accounts to approved customers. Mail order service available.

## LANGREX SUPPLIES LTD

1 Mayo Road, Croydon, Surrey CR0 2QP

Tel: 081-684 1166

Telex: 946708

Fax: 081-684 3056

CIRCLE NO. 113 ON REPLY CARD

## PC PROGRAMMER

### Programs:

EPROMs E<sup>2</sup>PROMs  
Flash EPROMs  
16 bit wide EPROMs  
Intel 8748  
and 8751 families

only **£139**



- ✓ Reads verifies and programs devices from 2716 to 27080 (8 Megabits)
- ✓ Automatically sets programming voltage
- ✓ Requires only 512k of memory
- ✓ Supports Binary, Intel Hex and Motorola S formats
- ✓ Split and shuffle for programming sets of EPROMs
- ✓ Several programming algorithms, including: Quick Pulse and Intelligent Algorithms
- ✓ Load and Save to disk
- ✓ Editor with several entry modes including string and hex
- ✓ MACRO capability for single stroke operation
- ✓ 1 year warranty

Contact SMART Communications for our full range of programmers including stand-alone, gang and GAL programmers and our comprehensive universal device programmers

Tel: 081-441 3890

Fax: 081-441 1843

**SMART**  
COMMUNICATIONS

CIRCLE NO. 114 ON REPLY CARD

# Quickroute plays Windows joker

*Quickroute design software has always included schematic capture and an autorouter. The latest version has netlisting and a Windows interface. Martin Cummings finds it a useful upgrade – if you like Windows.*

## Key features

8 copper layers plus 2 silk screens  
Designs up to 30in square  
Minimum track size  
1thouAutorouter  
Interface to spice  
On line help  
Area fill

*Schematics can be converted to netlists, with a netlist report.*

**W**indows fans will immediately feel at home with the screen layout of *Quickroute 2* – the upgraded low-cost PCB design package now given a *Windows* interface and a netlisting capability. Under the drop down menu headings, a button bar allows selection of all main features and displays XY position, the current object type and layer. Placing of symbols and tracks is intuitive, involving selecting the category of item to place, choosing the exact one from a further box, then placing it.

In PCB mode, the choice spans tracks, pads, integrated circuits and other components, and in schematic capture these become connections, nodes, and symbols.

PCBs or schematics can be up to 30in square. Panning around a design is easy, and as an alternative to the normal windows scroll bars, a right mouse button click will cause a redraw around the current cursor position.

Of the three different ways of achieving zoom, probably the most popular is to define a zoom box with the mouse. But the menu also provides zoom factors from 0.1 to 10-times in seven steps – which can be directly implemented from the

function keys – or a custom zoom factor can be typed in to four significant figures.

Redraw time could be described as adequate rather than impressive. Turbo redraw leaves tracks and pads as outlines, and though it undoubtedly saves time, in the example I chose, it only reduced redraw from 6s down to 4.

A grid can be displayed though there is no control over its pitch. Instead, it adjusts itself according to the current zoom level and looks roughly the same density on the screen with all settings. At first, this feels like a limitation, but it is a surprisingly sensible arrangement and easy to accept.

For the more important snap, or cursor step, there is full control, giving adjustment from 1in down to 1thou in eight steps. The grid can be reconfigured to operate in metric, giving eight steps from 2cm down to 0.02mm, and in a rather thoughtful way, *Quickroute* warns that you should not place integrated circuits using a metric grid.

Earlier versions suffered from unhelpful place and move commands, which kept the location of the component a secret until it was fixed in position. Placement had to be

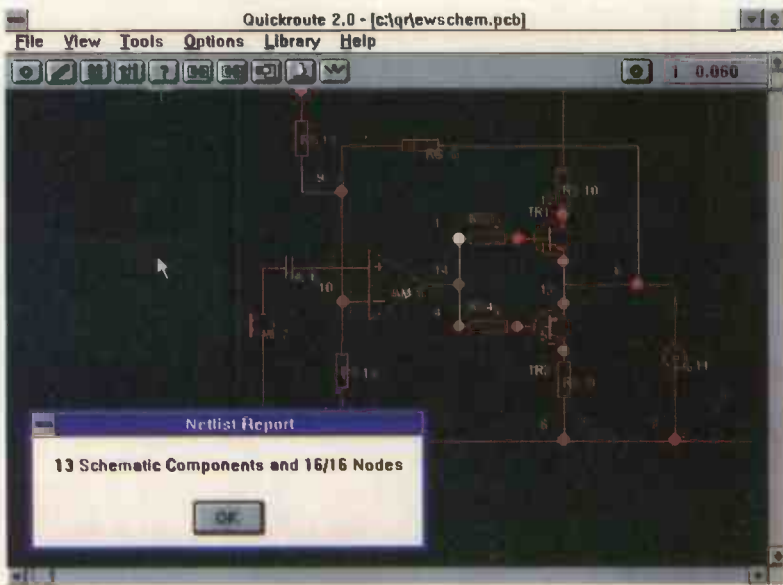

## General note about Windows

**W**indows provides a graphical user interface where almost everything can be done with the mouse and icons or button bars. The new generation of *Windows* compatible programs all have the same look and feel and this makes them quick and easy to learn to use. It is possible to have several windows open simultaneously and quickly switch between them transferring text and graphics from one to the other if required. Several windows can be open simultaneously, into the same application or several completely different applications.

Cost of this flexibility is that to maintain performance, a reasonable processor is needed with plenty of memory. Although not strictly necessary, a 25MHz 386SX with 2Mbytes of ram should be considered a minimum system.



made by a series of iterations and was far from satisfactory.

But in the most recent version this has been cured and now a ghost component follows the cursor as it is moved around so there are no surprises when it is finally placed. A small price must be paid in speed, particularly when a block of circuitry is being moved, but the change is a major advance and brings *Quickroute* into line with similar packages.

Editing – layouts or schematics – is either block-based or pick and place. Block editing involves defining a rectangle to enclose the item, or items, and using the mouse to either move, copy or delete. In pick and place editing, an item is selected by clicking nearby, to highlight it: then the same three options are possible.

With either method there are odd occasions when it is quite difficult to select just the right component to be edited. It is not immediately apparent if selection is successful because *Quickroute* has to pause for thought while picking and highlighting the selected item.

Picking pads alone can be quite quick. But with the PICK ALL switch enabled, the delay is noticeable. No doubt thinking time varies with complexity of design and hardware, but on the occasion I bothered to measure it, the “egg timer” was displayed for around 6s – an eternity when there is nothing else to do.

## Libraries

There is a fair selection of devices provided both for component outlines and schematic symbols. For example clicking on the question mark reveals a choice of 48 different pads. But this in itself is not a limit because each of them can be reconfigured by specifying pad and hole diameters, down to 1thou.

Devices are organised into libraries that can be stored and called up as required, and it is relatively easy to create devices on a miniature gridded window and build up user specific libraries.

For schematics, over 100 circuit symbols are pre defined, ranging from basic logic building blocks, a good selection of transistor types, through to filters, switches and one or two audio components such as microphones.

PCB mode will handle eight copper layers together with top and bottom silk screen layers and an automatically-generated solder mask.

Layers can be turned on or off in any combination, though the solder mask is normally turned off because it obscures everything except the pads.

Up to 32 different track widths can be accommodated in any one design, and each one can be adjusted in thickness from 1thou up to 9in. Areas can be filled with copper using the polygon draw mode to produce an outline that is filled by the programme.

## Netlist capability

A significant improvement over the previous version of *Quickroute* is the ability to produce a netlist from the schematic and feed it into the autorouter. Unfortunately, this appears to impose a restriction on the number of components that can be used in a design and the way the schematic is drawn. As components are placed, one by one, the software suggests a component identification, automatically incrementing each time, and there is the opportunity to modify the proposal before accepting it.

A schematic can be drawn in two ways, depending on

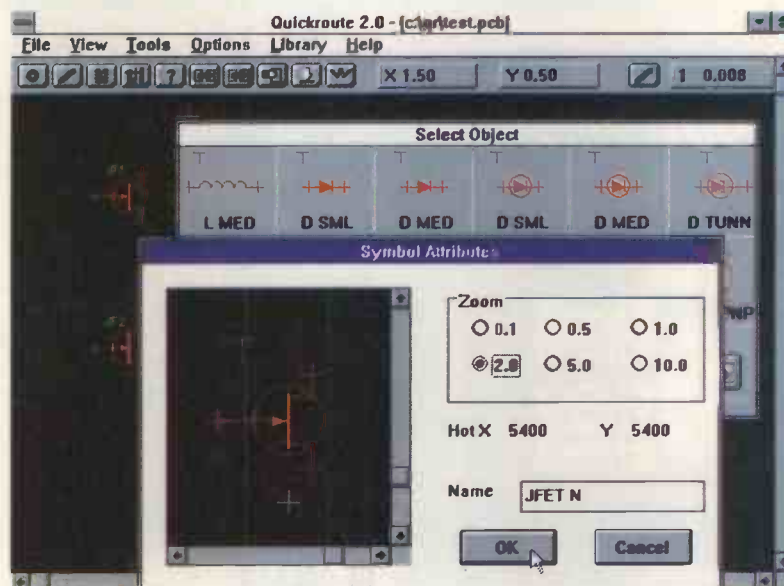
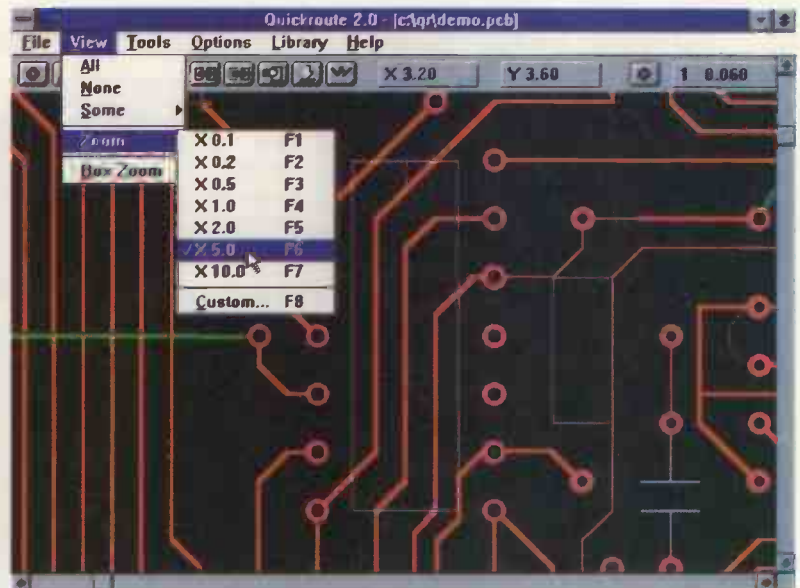

Three different zoom methods.

A small gridded area appears to edit or create circuit symbols.

## Installation

*Quickroute* is installed from within windows and the process is completed in a matter of seconds. Requiring well under a megabyte of disk space this is one of the more modest windows applications around. A double click on the icon and within a minute or two of unpacking the disk it is running in a window occupying about 60% of the screen. There is a great temptation to maximise the window immediately to give plenty of design space, this may be the right thing to do initially but there are benefits, described later, in being able to switch to other windows.

In keeping with most *Windows* packages there is extensive on line help. The help that can be called up on screen is quite comparable in detail and content with that included in the manual. Given that the on screen help can be printed out and even annotated, it begs the question as to whether it is worth bothering with a printed manual at all. The paperwork must be a major component in the cost of supply. Having said that, the manual supplied is well presented. It comes in a ring bound A5 format and includes about 50 pages of well spaced out but attractive details organised into tutorial and reference sections.

Libraries of components are adequate.



point to point connections. Components can then be shuffled around until the desired arrangement is achieved – then the autorouter is unleashed. At least this is the theory.

In practice when I moved the components, the autorouter routed everything to its old position, giving a totally disjointed result. I am sure there is an explanation for this and it was probably something I forgot to do, but when using *Quickroute* you need to keep your wits about you and be prepared for the odd eccentricity.

### Simple autorouter

The autorouter itself is a relatively simple affair that tries to find the shortest route between the ends of each connection without straying outside a rectangle bounded by those end points. Several parameters can be adjusted to influence the performance of the autorouter, the most

important being grid size for routing which has four settings, from 0.25in up to 0.2in. A route will be attempted on all of the layers currently displayed.

There is no report at the end of the exercise to explain the outcome, so you are left wondering exactly what it has been done and why it has not managed to route some of the connections.

Assuming the layout is beginning to take shape, text might be added to the design.

Two types of text can be created: windows text, providing an attractive font but always horizontal on the design and limited to one size; and the more useful vector text which comes in four different sizes and can be placed in any orientation.

The old version of *Quickroute* included few printer drivers and was limited to Epson or Hewlett Packard compatible devices. One of the benefits of working within *Windows* is that this limitation no longer exists and output is possible on

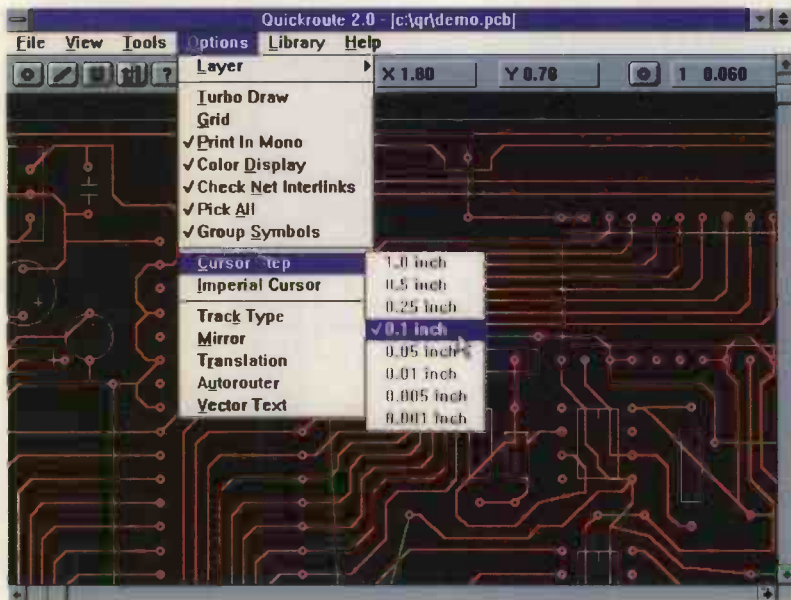

Cursor step is selectable over a wide range.

whether the system is to be used simply as an electronic drawing board or to generate the netlist.

For the netlist, make interconnections between circuit elements using nodes created by placing what would be a pad in the PCB mode, at the junction of wires and component symbols.

Once the design work is completed, one click on a drop-down menu quickly generates the netlist, and a report window opens to report how many nodes exist.

The process works well – but why bother entering the nodes at all?; and there is a limit of 500 components that can be included in the design.

On the bright side, the netlist can be used to generate a *Spice* file when simulation work is to be undertaken.

The alternative drawing method is not to bother with the nodes and just arrange the symbols and interconnections to look like the circuit. The resulting circuit diagram is as good if not slightly neater than before but will not generate a netlist. But now there is no imposed limit on the number of symbols. Depending on memory available, symbol count can be well into the thousands.

Assuming the netlist has been created, the next step is to start the layout process. *Ratsnest* command will convert the netlist and component details into a provisional layout with

### Personal response to bugs

One or two unusual things happened during use. On one occasion all the transistor outlines turned black (and hence invisible) for no particular reason. On another, panning from a mouse command disabled itself without notice.

But, in the *Windows* environment it may be unfair to lay all the blame on *Quickroute*, and to counter this, the technical support was effective.

The organisation, although growing, is still small, and it is likely to be the author that deals with your query. One or two bugs that I discovered were quickly diagnosed and a corrected version issued in a matter of a couple of days.]

### Supplier Details

*Quickroute 2.0* for *Windows* £59, *Quickroute 1.5* for dos £39. Bought together £79.

Powerware, 14 Ley Lane, Marple Bridge, Stockport, SK6 5DD.

Tel or fax: 061 449 7101

any Windows-supported device or that comes with its own Windows driver. Indeed there is an element of future proofing, in that devices not yet in existence will be compatible so long as they come with a windows driver.

Exact content of the output is determined by what is displayed on the screen at the time the printout is requested. Hard copy will be scaled according to the screen zoom factor selected and will include the layers currently chosen for display. There is no scope to fine tune the scaling of the print or plot.

#### Assess the Windows importance

In general terms *Quickroute* is unremarkable, whether measured against features, performance or even value for money. But there is no doubt that running under *Windows* puts it ahead of the field and makes it a visually attractive package.

The *Windows* environment brings several recognised advantages. Perhaps most evident is the ability to have several windows open simultaneously, eg the schematic and layout open alongside each other. Designs can also be cut from *Quickroute* and pasted into other *Windows* software such as word processors (although applications for this are difficult to imagine).

On most machines, *Windows* gives access to more memory – both real and virtual. There is also the attractive learning curve to consider. The look and feel of all *Windows* software is deliberately identical so that it takes, literally, minutes to start exploiting *Quickroute*, where traditionally cad packages are an acquired taste. While this is unlikely to be relevant in a professional application where users are working with a

package day in, day out, in a teaching environment students can concentrate on the engineering rather than wasting time learning the key presses.

The price to be paid is in overall speed of operation – though as hardware continues to improve, this becomes less of a problem, and anyone running a 386DX or above is unlikely to be bothered by time delays.

Although *Quickroute* comes into the low cost bracket, Powerware is deliberately distinguishing it from shareware, as opposed to *Quickroute 1* which was distributed as shareware. It should also be recognised that there is an effective technical support service and, I am told, free upgrades until the next major release.

Users committed to *Windows* and wanting to run design software under it, currently have a limited choice. In these circumstances, where the benefits of a *Windows* interface could be the overriding factor, *Quickroute* stands out.

But if *Windows* is a secondary consideration, the package is likely to have some stiff competition from other existing software as prices come down. ■

Back issues containing PC Engineering reviews can be obtained by phone on: 081 652 3614. Or by post to Lorraine Spindler, Rm L333 Quadrant House The Quadrant Sutton Surrey SM2 5AS.

# Z8 Z80 Super8

# 6502 65816

# 68HC11

# 68000...

# 8051...

from only **£49**

# and many more

# COMPILERS

# CROSS-

# ASSEMBLERS

# SIMULATORS

Call for data sheets

Tel: 081-441 3890

Fax: 081-441 1843

**SMART**  
COMMUNICATIONS

## DATA COMMUNICATIONS EQUIPMENT (SECOND USER)

GDC 2422 V22 bis 2400 2 wire dial or leased line modem.	65.00
IAL/NEC 96/15 Fast Poll leased line modem	95.00
Racal Milgo 9601 V29 leased line modem with Mux option	85.00
Racal Milgo MPS14.4 leased line modem with Mux option	125.00
Racal Milgo Omnimode 96 single Port leased line modem	75.00
Racal Milgo Omnimode 96 modem with 4 Ch Mux option	85.00
Racal Milgo Sync line drivers SLD1 (Table Top)	45.00
Racal Milgo Sync line drivers SLD1 (Rack Mount)	35.00
Racal Milgo Comlink IV Rack mount module	35.00
Infotron Miniature Async line drivers Type LD/8 19.2K (New)	25.00
Gandalf LDS 309A Limited Distance modem Table top version	30.00
Gandalf 3309A Limited Distance Modem Rack Mount module	27.00
Spectron Patch Chassis DPU-V24 (16 Channels)	299.00
Spectron Patch Chassis UDPU-2400 (16 Channels)	398.00

ALL PRICES EXCLUDE VAT. ADD £7.50 PER ITEM FOR CARRIAGE. (UK ONLY) EXPORT TERMS BY ARRANGEMENT. EVERY ITEM IS FULLY TESTED PRIOR TO DESPATCH AND CARRIES A 90 DAY WARRANTY. INSPECTION OF ANY ITEM PRIOR TO ORDER POSSIBLE BY ARRANGEMENT. MANY OTHER DATA COMS ITEMS AVAILABLE. SEND SAE FOR FULL LISTINGS OF SURPLUS EQUIPMENT.



**DUBERY ASSOCIATES**

UNIT 1, CHALKCROFT, GREEN STREET  
GREEN ROAD, DARTFORD DA2 8DX  
FAX 0474 707641 TEL 0474 708111

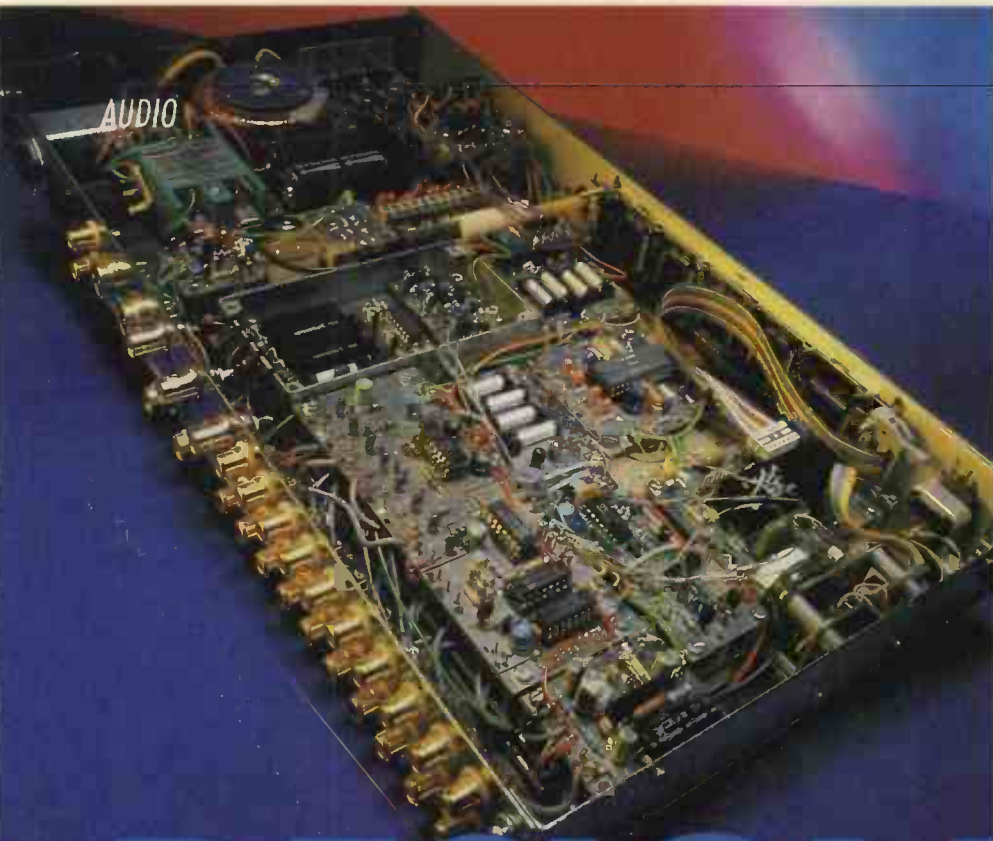

*Reducing the effects of switching noise from a microprocessor on quality audio circuits is a necessity. This is just one aspect of breathing intelligence into dumb audio equipment. Martin Eccles discusses the zen and art of audio control by digits.*

# DESIGNING

## a microprocessor-controlled audio preamplifier

Seeing Chris Miller's digitally-controlled audio preamplifier in the September 1992 issue has tempted me to share my problems and solutions on the same subject. Our designs both revolve around a microcontroller driving an I<sup>2</sup>C sound processor but that is where the similarities end.

Most noticeably my design has only one control on its front panel, redundant I might add, and all indicator lamps are replaced by a two-row, 40-character LCD. Functionally, an LCD is excellent but don't ignore the viewing angle specification. Most, like mine, are designed for mounting in keyboards and are unsuitable for front-panel mounting.

I placed more emphasis on low distortion than perhaps Chris did since he doesn't mention it. I was concerned that the I<sup>2</sup>C sound processor I chose, with its 0.05% THD figure, would not suffice for the best quality sources. As a result, I built in a by-pass option using reed relays, Fig. 1. This means that all hi-fi inputs can be directed to the power amp via just three reed relays in series, a potentiometer and a high-performance unity-gain buffer.

For two years now, this by-pass function has served only to reassure me that the I<sup>2</sup>C chip introduces no degradation that I can hear.

Since the microcontroller has an abundance

of spare processing power, it seems logical to make it do as much work as possible. It switches mains to both power amplifiers and the TV monitor from the remote control pad via electronic relays. Mains switching is an important feature if you include a real-time clock for automatic recording or burglar frightening. In the same 40mm-high rack enclosure there is video switching and buffering to select cross recording from two video recorders and for directing video to the monitor.

My choice of controller includes an RTC and avoids Chris's problem with battery-backed CMOS RAM. The use of LCD avoids the switching transients associated with LEDs since parallel data is passed to the LCD from the controller in very brief low-current bursts. But reducing the effects of processor noise is not the ultimate solution – nor even the simplest.

### Eliminating processor noise

Averaged out, the amount of processing power needed to control a preamplifier is tiny. All the work is done in the instant when you alter a setting, usually once every ten or twenty minutes.

In common with many CMOS microcontrollers, the Dallas DS5000 has a software-

inducible sleep mode that completely stops its oscillator, eliminating all switching noise. In my design, the controller only bursts into action for an instant when I press a key on the remote-control pad. Of course the LCD and remote-control sensor include oscillators but these are low-frequency and low power, producing tiny amounts of RF and EMI relative to the microcontroller.

During sleep mode, all of the i/o lines retain their pre-sleep states. Following the hardware reset, all the i/o lines are configured as inputs and need reinstating. Since this can be done within microseconds, it is of little consequence. In the software however, you need to insure that any lines used to feed clock inputs need to left high in their idle state. If this is not possible, a series resistor followed by a capacitor could be used to filter out the reset low-to-high pulse. You will need to study the controller data sheets since, as with the 8051, the four i/o ports are not identically structured.

Because the controller consumes virtually no power in sleep mode, the preamplifier can be left permanently switched on; the microcontroller, LCD and remote control sensing circuits have their own permanently-on 5V supply. Power to the remaining preamplifier circuits is provided by a  $\pm 15V$  regulator with

slow ramp up/down characteristics to avoid thumps, Fig. 2. This regulator is turned on and off by the microcontroller.

Any output from the remote control sensor, Fig. 3, incites a reset to the controller via the pulse circuit of Fig. 4, causing it to start up and then determine the source of the reset. This can be from the remote-control pad, from an external RTC, Fig. 5, or as a result of an ordinary or post-mains-fail power up. Even when its oscillator is stopped, the controller can detect whether external power has been removed since it has internal battery backup.

I originally attempted to use the controller's two individual interrupts to indicate to the controller whether the reset source was from the remote control pad or from the RTC but for some reason I failed in this. It could be that an interrupt level change simultaneous with the reset pulse is illegal but since I decided not to add the RTC, I did no further investigations.

**The microprocessor**

The DS5000 controller is a 40-pin device with a similar instruction set to the 8051. In the same package there is 32K of ram, software security circuits, watchdog timer, memory management, battery backup and power-up/down circuits. An 8K ram version is also available, and is certainly more appropriate for use in a preamplifier. Needing no external memory and just a crystal and reset capacitor, all of its 32 i/o lines are free to use as you please. Of course if you adopt the microprocessor idling technique then the watchdog timer is redundant.

One of the development advantages of the DS5000 is that, since it is battery backed internally, programming it involves no ROM. There are two ways of developing its software. For the simplest method, you dedicate two i/o lines to RS232 communication. Write the software, configure a couple of pins and dump code via the RS232 pins. A loader routine is built in. Once the device is programmed, you can use the RS232 lines as normal. Alternatively there exists a very simple emulator kit that connects to the PC serial port, allowing complete freedom in circuit configuration.

In one-off applications like this, the high ini-

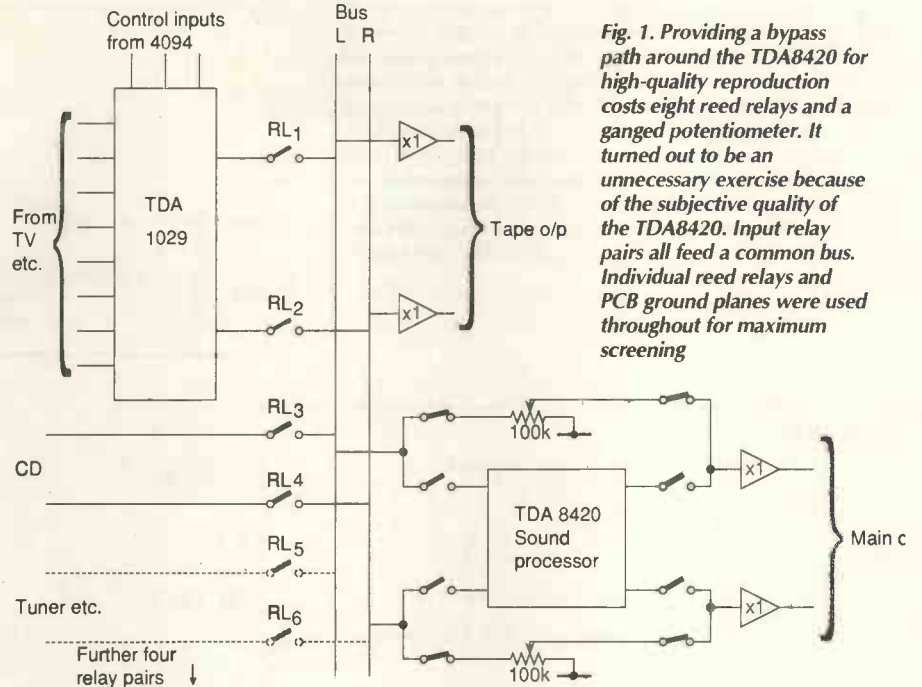

Fig. 1. Providing a bypass path around the TDA8420 for high-quality reproduction costs eight reed relays and a ganged potentiometer. It turned out to be an unnecessary exercise because of the subjective quality of the TDA8420. Input relay pairs all feed a common bus. Individual reed relays and PCB ground planes were used throughout for maximum screening

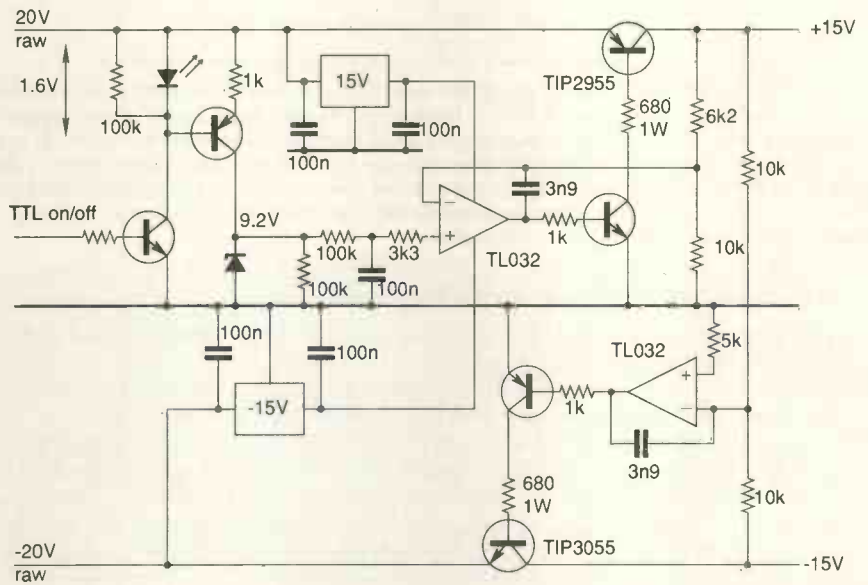

Fig. 2. To avoid thumps, this ±15V tracking power supply has a slow and predictable ramp-up, ramp-down characteristic. Input power to the regulator remains permanently on since the circuit is turned on and off by the microcontroller. The TL032 is a low power consumption fet device. Besides providing a reference voltage for the zener's constant-current source, the led provides a convenient power-on indicator. Although the circuit has no current limiting, the 680Ω power transistor base resistors restrict current through the output transistors allowing brief shorts to be survived. Generally, this configuration of power transistor is more rugged than emitter-follower alternatives. The circuit was designed to provide about half an amp. It should provide more but you will need to reduce the 680Ω resistors.

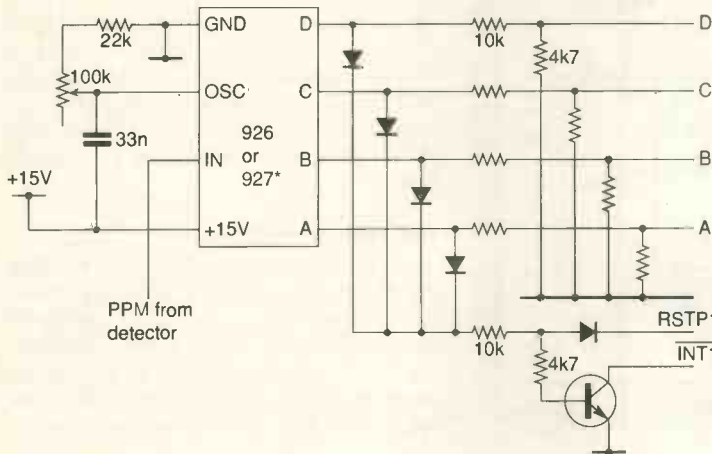

Fig. 3. Remote-control decoder providing a reset to start up the controller. With no pulse-position modulation from the detector amplifier, all outputs are low. Any incoming code other than zero causes RSTP1 to go high and the interrupt low. To avoid latch-up, output signal levels must never exceed the controller supply voltage and potential-divider values will need altering depending on which port of the controller you use. Bear in mind that the final reset pulse (Fig. 4) should reach a level of 3.5V or higher. If you need more data, two or more of these devices running at different oscillator frequencies can be used together.

Fig. 4. Although simple, this circuit allows processor noise to be virtually eliminated from audio and RF circuits. When the processor has finished its task, which in a preamplifier will rarely take more than a few milliseconds, it shuts itself down, removing all switching noise. A high as a result of action from the remote-control circuit or RTC results in a brief reset pulse, firing up the processor. Because of the wide range of the controller's internal resistance, unmarked components will need to be chosen empirically. While the processor is in action, the transistor inhibits any external resets other than from the reset switch.

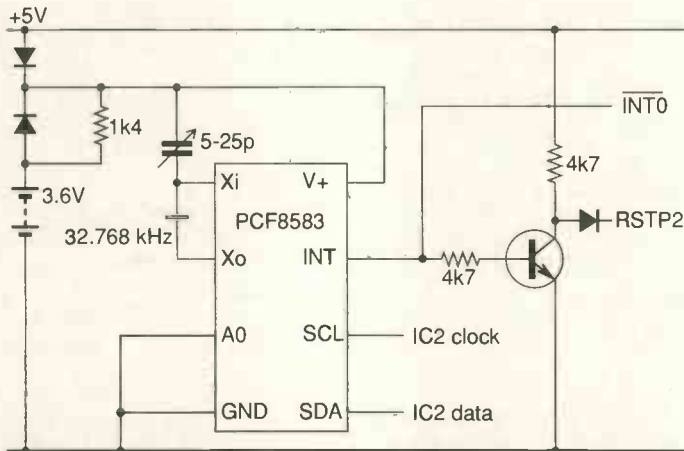
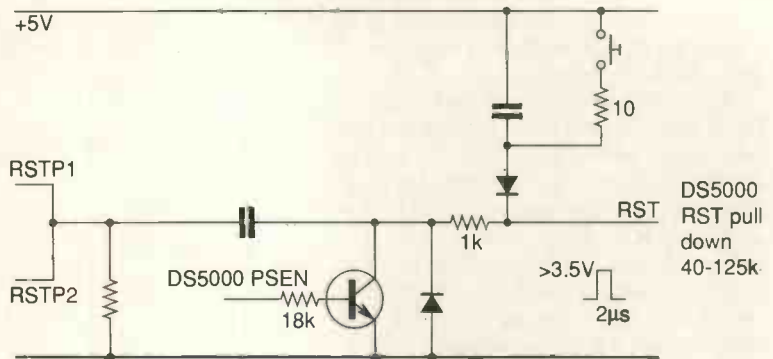
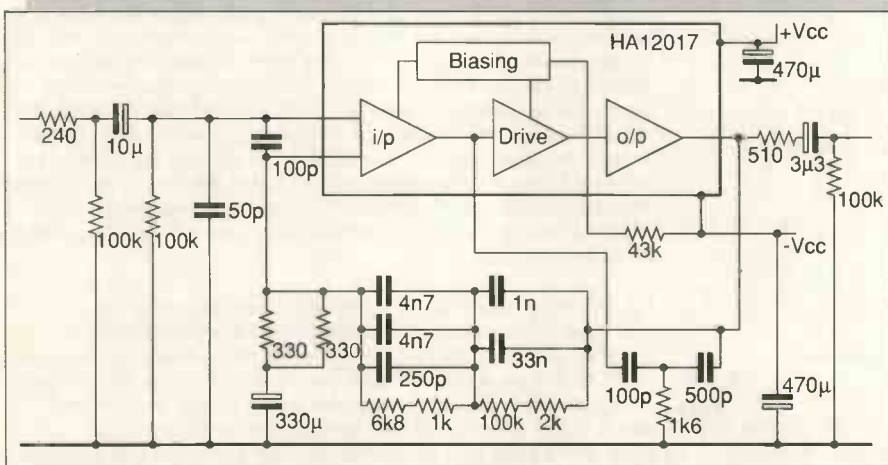

Fig. 5. I designed this real-time-clock circuit but never applied it. There's not much to the circuit but the chip is quite interesting. Firstly it has 256 bytes of ram. Its clock keeps oscillating with supplies down to 1V while the I<sup>2</sup>C bus operates down to 2.5V. A four year calendar function is built in and the device is programmable for alarm, timer or interrupt functions. It is also configurable as an RTC with either 50Hz or 32kHz crystal clock, or as an event counter, in which case, the oscillator input becomes a count input. Operating power consumption is just 50µA. Trickle charge for any small memory back-up type battery is easy to calculate.

### Tribute to an underestimated op-amp

Just for the record, this vinyl disc replay amplifier is not my design. It forms part of my preamplifier and I think it deserves to be documented in the pages of *EW & WW* because of its impressive performance. At under £1, the HA12017 is quite remarkable and I ask myself why people still bother with discrete designs?

Distortion, quoted at 0.002%, is specified for 10V output. Curves show that at 200mV output, distortion rises to just under 0.01% for 20kHz and just under 0.02% at 20Hz but looked at relative to the rest of vinyl replay system, these figures are of little consequence. Input noise voltage is 185nV while output noise for a 3.3kΩ source is typically 5.3mV. Supply ripple rejection figures for the positive and negative rails are 56dB and 45dB respectively. For an overload of 235mV, distortion is 0.1%, and total gain is typically 105dB.



tial price of the DS5000 far outweighs the extra circuitry and programming facilities needed for other solutions.

Despite the fact that the microcontroller has 32 i/o lines, more were needed. I added two cmos serial-in shift registers, each with eight outputs. One of these provides mains switching while the other, Fig. 6, controls input switching. Switches with I<sup>2</sup>C control would have been a more elegant solution but the cheap cmos registers were more readily available and include a strobe input that may be used for zero-crossing mains switching.

Since 12V electronic mains relays are easier to obtain, the mains-switching cmos IC runs at 12V. Converting from TTL to 12V cmos level is done on the serial side using four transistors – two for the clock and two for data – to maintain logic sense. Had level conversion been carried out on the output side, each of the eight outputs would have needed one transistor and the logic sense would have been inverted.

### Zero-crossing mains switching

Unlike I<sup>2</sup>C alternatives, the 4894 shift register has a strobe input that can be used to transfer all eight bytes of serially input data to the output in one go. In audio applications, mains-switching transients are a nuisance, avoided completely by using zero-crossing switching. Zero-crossing electronic relays are available but tend to be more expensive.

Positive zero-crossing pulses, obtaining by simply applying rectified but unsmoothed mains half cycles to the base of a transistor via a resistor, are fed to the shift register strobe input. As a result, the outputs switching the electronic relays only change state on mains zero-crossing instants.

Even though the microprocessor can deliver either logic level as true, it is useful to have all devices controlled by the same byte turn on with the same logic level. It makes programming and debugging easier and allows the shift register to be reset in one go to a safe state.

### Electronic or mechanical?

There are two types of audio source switch in my design, one comprising reed relays for hi-fi sources and the second for TV and 'lo-fi' signals provided by a dedicated audio switching IC. I studied specifications for various cmos analogue switches for the non hi-fi side but deemed them probably unsuitable, anti-

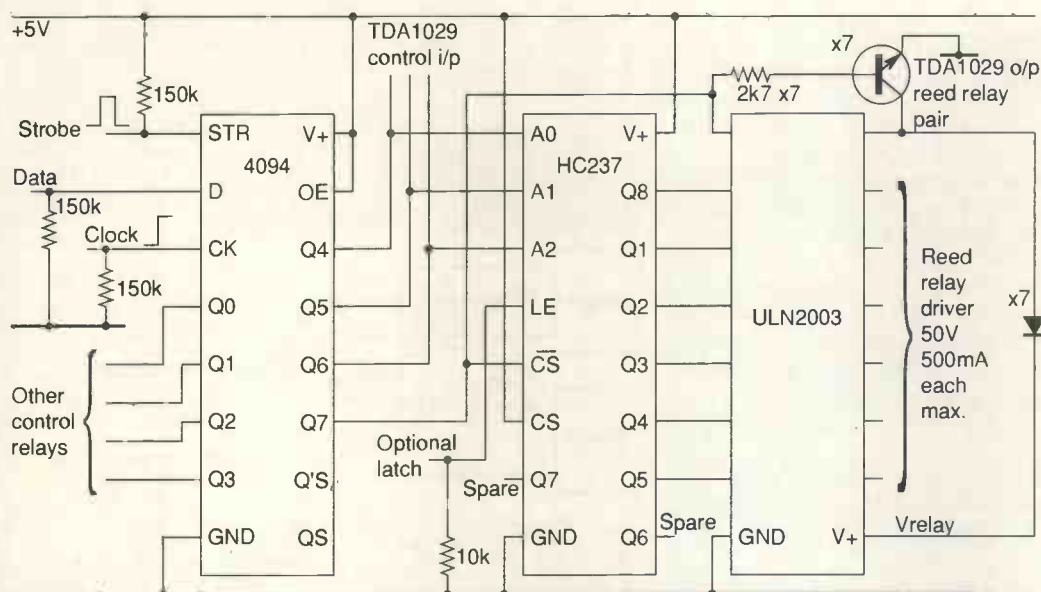

Fig. 6. This logic-efficient circuit controls the relays shown in Fig. 1. All seven pairs of input selector relays are driven by the 2003 while the 4094 controls the bypass relays and other functions either directly or via discrete drivers. If you adopt the TDA1029, it is important that its selector relay is driven only from the output shown. When this output is on, the 237 one-of-eight decoder is disabled, allowing the three TDA1029 control lines to produce any combination. This makes very efficient use of the selectors. Driving the relays directly from the 4094 would have saved an IC but introduced the risk that more than one relay could turn on at a time.

pating the possibility of 13-bit Nicam TV. Discrete medium-power mosfets seemed like a more attractive alternative but having neither the time nor the inclination for experimenting, I opted for a safe alternative.

Voltage-dependent resistance worried me most about cmos analogue switches. Even for today's more advanced chip designs, cmos switch specifications are rarely useful to audio designers – perhaps because analogue switch data sheets are compiled by digital engineers with little knowledge of the problems facing analogue designers. (For further information on analogue switch design, see Mike Meechan's feature commencing page 562 of this issue – Ed).

The dedicated audio switch that I opted for, the Philips TDA1029, has a performance that the I<sup>2</sup>C alternatives did not match at the time although it would be worth investigating what is on the market today. Needing only three passive components for each input and a couple of extra capacitors, the 1029 selects one of four stereo inputs depending on the states of three control inputs. It handles up to 5V rms input, buffering it down to 400Ω output via a unity-gain amplifier with a current gain of 10<sup>5</sup>. Distortion is typically 0.01% rising to 0.03% over a range of 20Hz to 20kHz, while typical noise voltage is quoted as 5μV unweighted, again over a 20 to 20kHz range.

Not that it matters much even for Nicam telly sound but the speed of the 1029 is 1.3MHz and its slew rate 2V/μs. Crosstalk is good too, rated at typically 70dB and largely

dependent on external components. Now I've got to defend my use of reed relays for the hi-fi. Well, they give you that little click that lets you know that they have switched in the absence of a signal...

### A versatile I<sup>2</sup>C audio IC

I don't have any data on the TDA7300 control IC that Chris used but he says that it was intended for automotive applications which would have automatically excluded it from my list of choices however good it was. I opted for an IC described as suitable for hi-fi audio – the TDA8420.

As Fig. 7 shows, the 8420 only has two stereo inputs as opposed to the 7300's five but in other respects it seems to be more suitable for non-car preamplifier applications. For example, it has two attenuated output channels but unlike the 7300, one of the channels is adulterated by nothing other than an attenuator, making it suitable as an auxiliary output

for recording, say, or as a headphone output.

Besides having bass and treble controls, the 8420 also incorporates spatial and pseudo-stereo processors that must have a use or they wouldn't be there. Distortion is quoted as 0.05% typically for a 500mV rms input between 20Hz and 12.5kHz, although the chip's response covers the entire audio range. Even down at 12.5kHz though, any harmonics are outside the audible range of course. Noise is 90dB while channel separation is 75dB.

As I said earlier, the IC can be by-passed completely in my design. When its gain characteristic is set flat at 0dB and the by-pass potentiometer wound up fully, switching between processed and by-passed sound is inaudible except for the tiny click of the relays. Many, including me, have unsuccessfully tried to differentiate between the two modes of operation, despite the fact that one path is AC coupled, the other entirely DC.

The only drawback I have found to the IC is

Fig. 7. This sound controller surpassed my expectations. With very few components, it is capable of phase shifting for pseudo stereo, image widening, gain from -46dB to 16dB with mute, treble control from -12 to 12dB and bass control from -12 to 15dB. A second channel with just a -62 to 0dB attenuator is available for headphones and the like. The address line allows two devices to be addressed on the same bus while EXSN provides a spare I<sup>2</sup>C-controlled logic output.

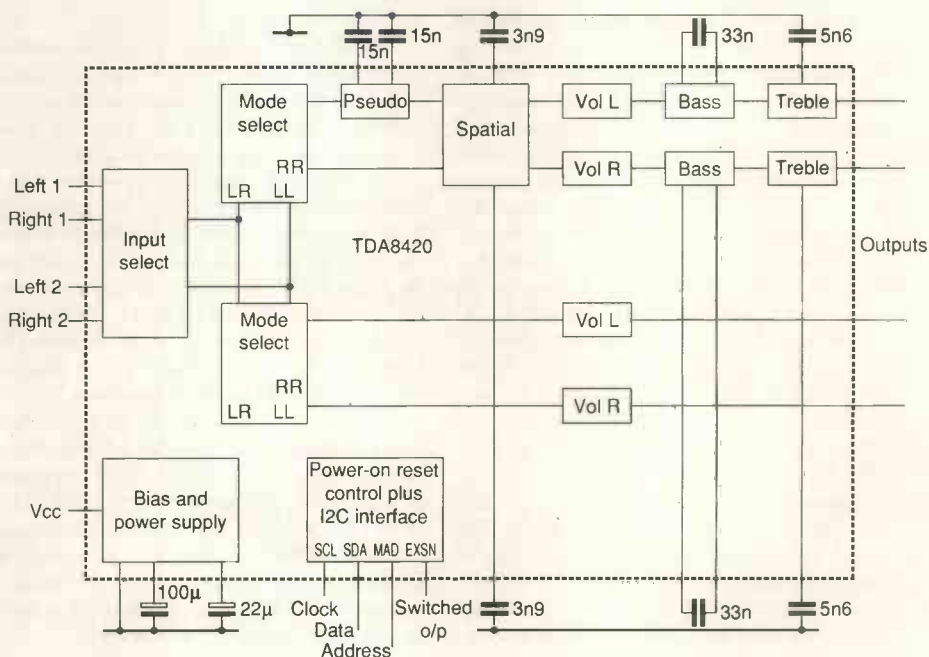

## Switching for video cross recording

Many pre-SCART video recorders had no manual switching between signals from their video input and signals from their integral TV tuner. Instead they incorporated automatic switching that meant that if you connected anything to the video-recording input, all TV channel reception was inhibited. As a result, if you connected the output of one recorder to the input of a second, the latter had to be unplugged in order to access its TV tuner.

Designed for convenient cross recording between two video recorders, this circuit only connects output from recorder 1 to the input of recorder 2 when recorder 1 is selected for displaying on the monitor and *vice versa*. In this way, the selected video recorder will never have anything plugged into its input when you want to watch its output; plugged is use metaphorically of course.

The third relay is there to clear the monitor screen in an instant, just in case a colleague calls when you are watching – or even worse recording – something embarrassing like *Coronation Street*.

The logic makes sure that both relays can never be on at the same time. During changeover, the RC/diode network ensures that one relay is turned off faster than the second can be turned on. Quite why you would want access to TV signals from two video recorders is a mystery to me but if you've read this far, there must be something in it.

I would advise separately enclosing the switches and buffers in their own RF-tight diecast box and to use feed-through decoupling for the power supplies and the three control lines,

one for the single-pole monitor relay and two for the double-pole crossover relays.

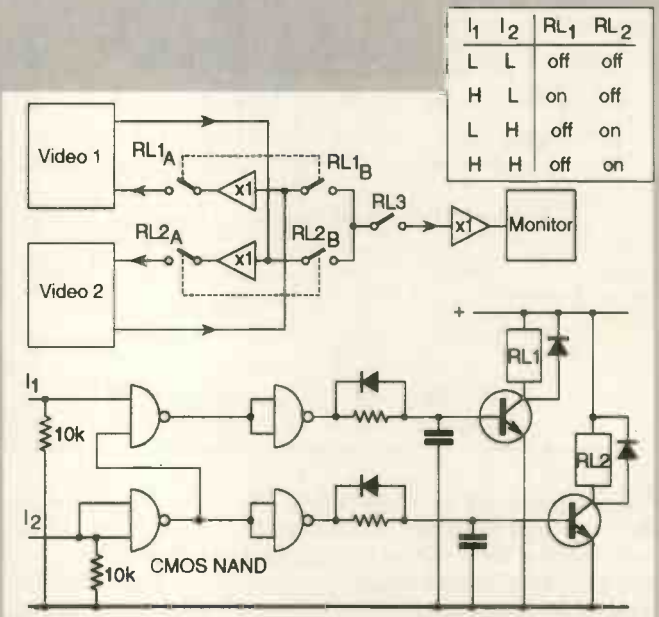

that the gap between its lowest volume level of -62dB and its mute facility at -90dB or less is a little too large and it would be advisable to insert extra attenuation if you've got very sensitive ears or loudspeakers. The loss of gain can be compensated for since the IC's main channel only has a maximum gain of 16dB as opposed to a 0dB maximum for the headphone channel. Gain increments on both channels are 2dB.

### Ergonomics and remote control

The display is cryptic to the average domestic user since I wanted to show all information at once. It is useful to have levels specified in dBs; the *TDA8420* is quite accurate allowing the preamplifier doubles as an handy attenuator for making speaker or microphone measurements. If I were to start again though, I would look into having all switching information on one display and all control settings on another since I often forget what the numerous one-letter abbreviations mean.

The keypad format is equally complex but more successful design-wise. It has fifteen keys. Although the remote-control IC responds to 16 codes, the code for zero is the same as the code for no data, which I fail to see the use of. More than 15 codes are needed of course so I used the bottom four keys, all red, as mode switches to alter completely the function of the keypad.

Volume, tone, sound processing and mono/stereo switch are covered in the first mode. The second selects one of six sets of input reed relays or two of the *TDA1029*'s input channels while the third covers mains switching and the *1029*'s remaining two

inputs. Three modes would have sufficed since the fourth is only used for the main on/off switch. It was intended for RTC functions.

Although it seems quite complex, especially when you consider that the home made remote controller has no key legends, finding out where the keys are can be learnt quite quickly. Professional-looking legends that describe all four functions of each key would have been an impossibility so I opted for the compromise of colour-coded keys, carefully grouped so that the coding makes sense in all three modes. A bonus is that anyone wanting to tamper has a pretty difficult task.

My only other suggestion about the remote controller is to use multiple leds, say three, and drive them with as much power as they will take. At the same time, keep the drive pulses as fast and as short as you can.

I incorporated high light output so that I could impress the neighbours by turning my hi-fi up and down from the garden. In theory the penalty should be shorter battery life but the original PP9 has been in use since the controller was first built well over two years ago and it shows no signs of weakening despite intensive use. The same battery even drives a visible-light LED to verify operation.

I don't know why it should be so efficient but it has occurred to me that because every key press results in an action, fewer key presses are needed; this remote control unit is far more effective than any commercial design I have tried. The only other reason I can think of that could conceivably contribute to extending battery life is that I cleaned the PCB thoroughly after soldering and coated it.

### Loose ends

Since this was my first attempt at programming in 8051 code, there's little point in sharing my knowledge on that subject. Besides, it is unlikely that any preamplifier you may make will be identical to mine. But there are one or two observations that might be helpful.

Firstly, I found data-book descriptions of I<sup>2</sup>C operation very muddled (*This will soon be corrected. We have an excellent article in preparation on the subject – Ed*). In fact I found learning 8051 code easier than getting an I<sup>2</sup>C chip to respond properly. It seems to take a lot of code to address an I<sup>2</sup>C device.

Provided you have some prior knowledge of assembly language programming and a good assembler, handling 8051 code should not pose too many problems. If you have only used Z80, 6802 or 6805 type code before, you might find the 8051's data and program memory concept a little hard to grasp at first. Had I had to program an eeprom for each iteration, I would probably have abandoned the project but luckily, the *DS5000* allows you to experiment effortlessly.

As a matter of course, whenever possible, I always design PCBs with tracks underneath and a ground plane on top. Surface-mount 0.1µF capacitors are cheaper than the through-hole equivalent, they are quite easy to solder manually and they do not suffer from lead inductance. As a bonus, if you design a PCB with power rails running alongside each other to accommodate SM decoupling, it is a simple matter to increase the decoupling if the design should turn out to need it.

With hindsight, the potentiometer on the front panel is unnecessary. ■



# APPLICATIONS

## Two terminal memory for automatic ID

In order to make the touch memory competitive against bar coding and the like, Dallas had to make it user friendly. The company's book *50 Ways to Touch Memory* details how they did it. Most of its 92 pages demonstrate how the device can be implemented, with interesting ideas like making the bumper of a truck one of the memory's two 'electrodes', but there are also circuits illustrating how the memory's data can be inserted and extracted.

Housed in a stainless steel button-cell package, the Touch Memory reads and writes data over a single wire by switching its resistance between 50 and 500k. This 10,000:1 off-to-on ratio minimises the effects of poor contacts and allows data to be transferred over distances up to 300m. Data is transferred rapidly too, and it is verified. Reading the signature takes 5ms so data can be read when contact is intermittent. The book even suggests that the cell can be read while it is rotating.

There are five touch memory versions, all capable of providing a unique 48-bit identification code via a single wire and ground. Because of this signature, it is possible to parallel many touch memories yet still access them individually. Four of the five types have additional ten year retention RAM up to 4Kbit and one even has a built in RTC - a Dallas forte.

A development kit exists for reading and writing Touch Memory via a PC but as you see from the circuit, an interface for a com port on a PC is a very simple affair. Software is a little more complex however

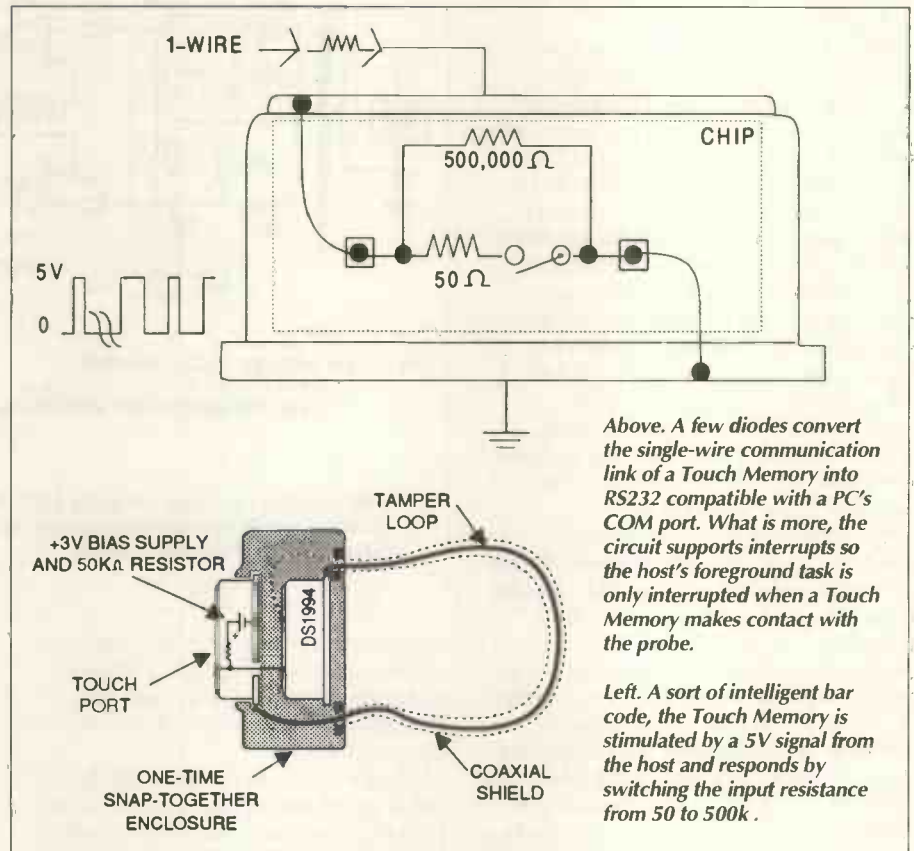

Above. A few diodes convert the single-wire communication link of a Touch Memory into RS232 compatible with a PC's COM port. What is more, the circuit supports interrupts so the host's foreground task is only interrupted when a Touch Memory makes contact with the probe.

Left. A sort of intelligent bar code, the Touch Memory is stimulated by a 5V signal from the host and responds by switching the input resistance from 50 to 500k.

since the data is not level determined, as it is in RS232, but rather time interval dependent. Logic one is a 15ms low while logic zero is 60ms low level. As a result, the

serial port must support a data transmission rate of 115,200bit/s in order to form the single-wire time slots correctly. Details of how to formulate the data are presented in the book.

Despite its apparent simplicity, the interface has three functions and supports interrupts. It combines RxD and TxD to produce a single-wire signal and it clamps the RS232 voltages to levels compatible with the Touch Memory, zero and 6V. Since the polarity of the signal on the combined RxD and TxD lines is inverted, a power supply is created with diodes and connected to Data while the inverted single-wire signal is connected to ground.

Using a Touch Memory with built-in RTC and a similarly sized lithium cell such as the CR1632, it is possible to make an easy-to-use security device. Breaking the loop in this example will leave a record of the date and time of breaking in the Touch Memory.

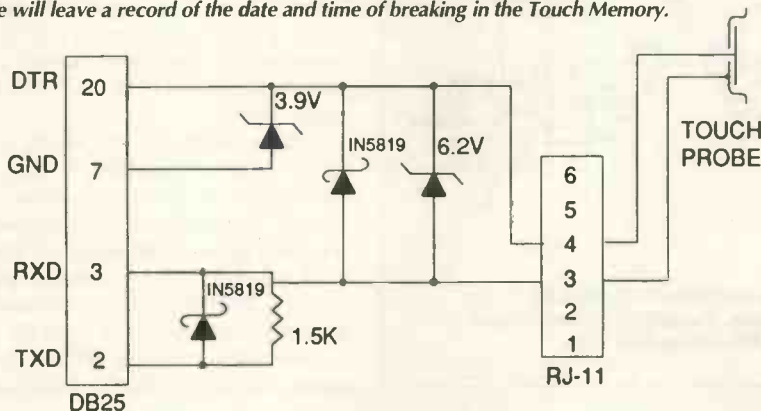

Dallas Semiconductor, Unit 26, West Midlands Freeport, Birmingham B26 3QD. Telephone 021 782 2959.

# Signal conditioning for instrumentation

These three circuits are representative of examples used to illustrate advances in op-amp technology in Texas Instruments *Linear Design Seminar Slide Book*. One is an LVDT resolver with 12-bit resolution, one detects charge from a piezo sensor and one amplifies output from a thermocouple with low noise.

**12-bit LVDT resolver.** Besides being accurate, the digital-output resolver for linear variable displacement transformers illustrated operates conveniently from a  $\pm 5V$  supply. Benefits from using the 2022 op-amp are particularly relevant where IC1,2 are concerned. Low input bias current of 100pA maximum regardless of temperature prevents discharging of hold capacitors C1,2. Common mode input and output ranges of the 2022 are high. They even allow common mode input swing to the negative rail. Input offset voltage is low enough to allow trimming for 12bit accuracy. Finally, high common-mode voltage is present on the amplifier inputs so good common-mode rejection prevents excessive offset and offset drift.

**Accelerometer.** In piezo transducer interfaces, such as the accelerometer shown, dynamic range is usually limited by op-amp noise. Designed in advanced *LinCMOS* technology, the TLC2201 and 2202 are claimed to challenge the input noise of the best jfet input op-amps while being capable of operating from low supply voltages.

Voltage-mode operation requires that the op-amp is physically very close to the sensor since parasitic load capacitance caused by cabling will alter its sensitivity. Variations in capacitance due to cable movement also modulate the signal. For these reasons,

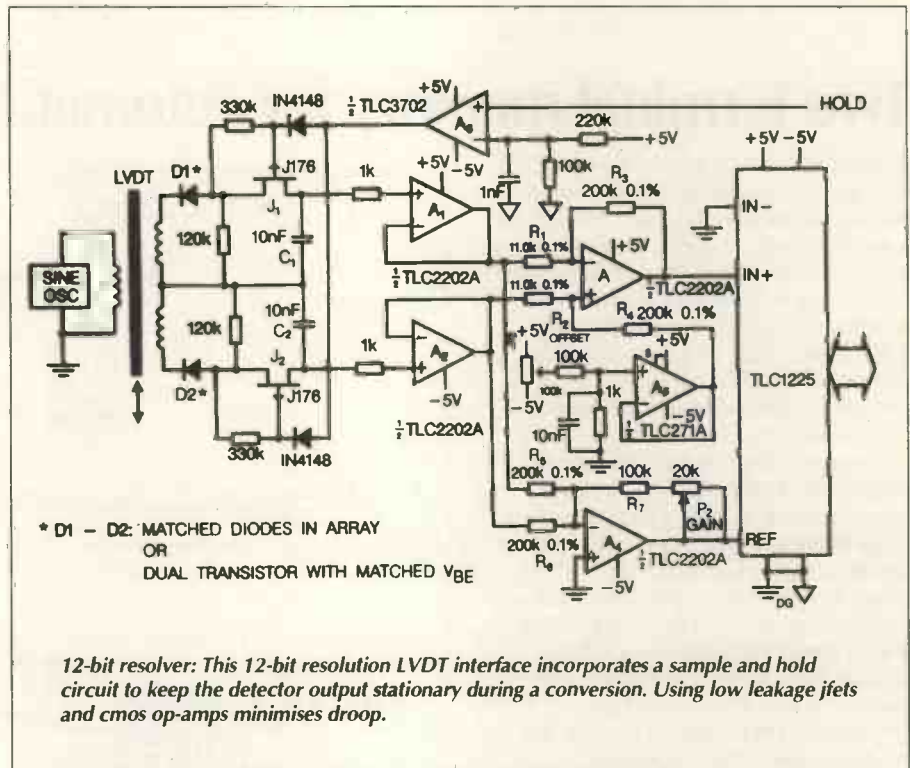

**12-bit resolver:** This 12-bit resolution LVDT interface incorporates a sample and hold circuit to keep the detector output stationary during a conversion. Using low leakage jfets and cmos op-amps minimises droop.

charge mode operation is widely used, primarily because the influence of any sensor shunt capacitance is eliminated. Consequently, cable length affects only system bandwidth.

Due to low op-amp noise and rail-to-rail output swing, the circuit provides a wide dynamic range. Noise bandwidth is limited by the bandpass filter. Using an accelerometer with  $1\text{pC/ms}^{-2}$ , maximum

full-scale rms acceleration of  $35\text{ms}^{-2}$ , or around 36g, can be measured. Minimum reading is limited by the charge amplifier's noise. Assuming a typical system with a 5dB minimum s-to-n ratio vibration levels down to  $1.7\text{mms}^{-2}$ , corresponding to 0.17mg, are theoretically measurable.

**Precision thermocouple amplifier.** For a typical S-type thermocouple, average output voltage between 0 to  $1500^\circ\text{C}$  varies by only  $10.38\text{mV}/^\circ\text{C}$ . Although linearity is poor, temperature and voltage relationships are predictable and repeatable so digital post processing can be used to enhance linearisation.

Because of the small slowly varying signals involved, a chopper stabilised op-amp is a good choice since it exhibits high open-loop gain combined with low offset and low drift. Drift of the TLC2652A is at worst  $-30\text{nV}/^\circ\text{C}$ .

In the cold-junction compensation section of the circuit, drift of  $2\text{mV}/^\circ\text{C}$  from a low-cost diode is divided down resistively to  $6\text{mV}/^\circ\text{C}$  to compensate for changes in reference junction temperature. Output is 4.5V full scale. Ideally, minimum output would be  $0^\circ\text{C}$  but in practice its about  $25^\circ\text{C}$  since the amplifier cannot reach 0V.

These three circuits are all from the book's signal conditioning section. Further sections

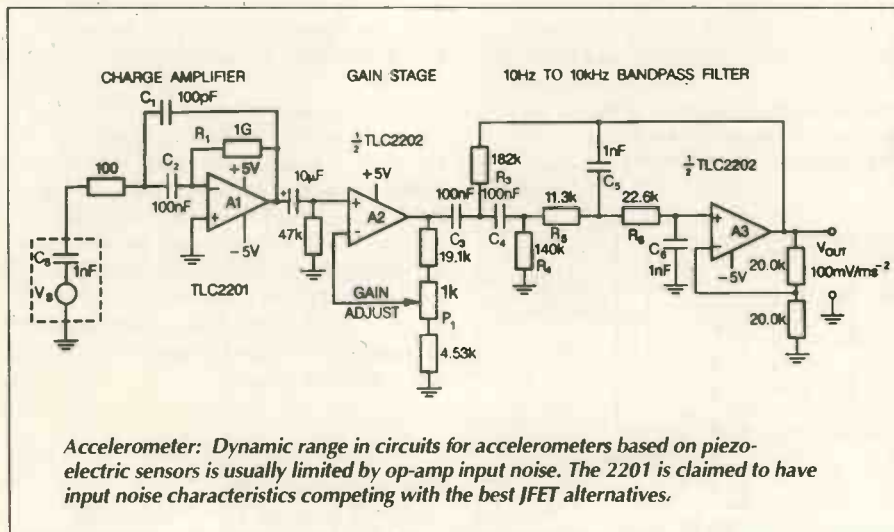

**Accelerometer:** Dynamic range in circuits for accelerometers based on piezo-electric sensors is usually limited by op-amp input noise. The 2201 is claimed to have input noise characteristics competing with the best JFET alternatives.

cover data conversion, sensors, data transmission, opto, lighting and telecomms protection circuits.

Texas Instruments, Manton Lane, Bedford, MK41 7PA. Telephone 0234 270111.

**Thermocouple amplifier:** Standard S-type thermocouples change by just over 10mV/°C so demands on the amplifier are high all round. To get full benefit from the 2652's chopper, with its offset voltage drift of -30nV/°C maximum, be careful with dissimilar metal junctions - including leads soldered to PCBs which can cause several microvolts per degree Celsius.

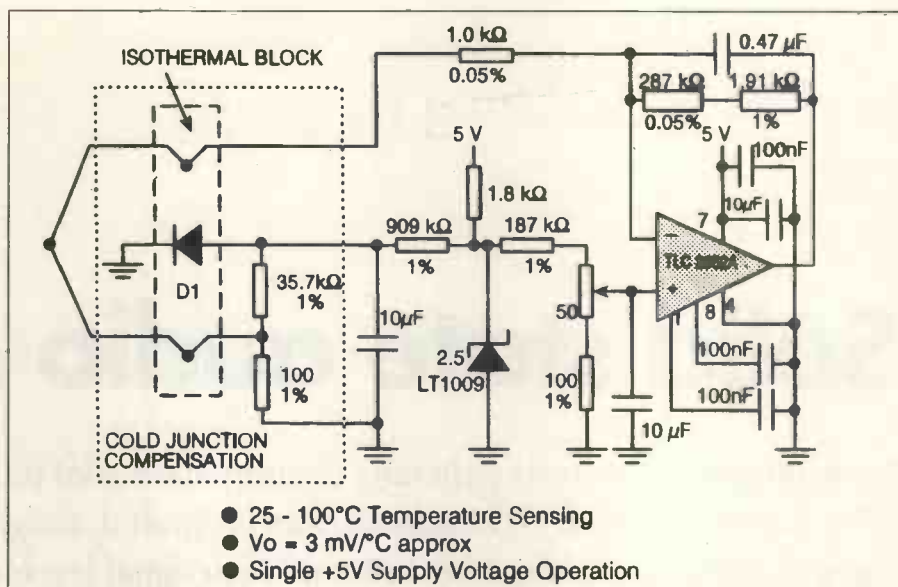

- 25 - 100°C Temperature Sensing
- Vo = 3 mV/°C approx
- Single +5V Supply Voltage Operation

## Adjustable bandpass filter with constant bandwidth

Switched-capacitor bandpass filters allow centre frequency to be varied simply by altering clocking frequency. To increase bandwidth while lowering noise and distortion however, high performance bandpass filters often have continuous-time filter circuits comprising fixed resistors, capacitors, op-amps and filter ICs. Because the poles and Qs are set by fixed resistors, it is almost impossible to provide centre-frequency tuning.

Adding multiplying D-to-A converters provides digital tuning capability for switched capacitor based continuous-time filters, as this design example for 5 to 20kHz shows. It is part of Maxim's ninth *Engineering Journal* and is accompanied by in-depth discussions of circuits for portable computer power management, fast charging for NiCd cells, power monitoring, constant-current loading and a battery back-up for pseudo-static rams.

Bandwidth of the fourth-order filter circuit shown is fixed at 500Hz. Centre frequency of the filter is proportional to the normalised digital code applied in parallel to the D-to-A converters. Code FF16 for example centres both second order filter sections at 20kHz with Qs of 25.8, resulting in a

net cascaded Q of 40 and a bandwidth of 500Hz. Lower codes attenuate the feedback signal between low-pass output and the input of that section, reducing centre frequency and Q across the range 5kHz to 20kHz. Pass band remains constant at 500Hz.

To provide feedback for determining the filter's pole frequency and Q, a non-tunable circuit would have the bottom of its R<sub>2</sub> connected to low-pass

output LPO. In this circuit, a D-to-A converter attenuates each signal before it gets to R<sub>2</sub>, providing software control of frequency and Q. Because the output amplifier associated with each converter inverts the low-pass signal, R<sub>2</sub> must connect to IN rather than BPI to maintain the correct signal polarity.

Other feedback signals within the filter can be altered using multiplying D-to-A converters to provide digital control of Q

alone, via R<sub>3</sub>, and gain, set by R<sub>1</sub>, in addition to frequency. The technique can also be applied to adjustable low-pass anti-aliasing filters that accommodate A-to-D converters with multiple sampling rates.

Maxim Integrated Products, 21C Horseshoe Park, Pangbourne, Reading, Berkshire RG8 7JW. Telephone 0734 845255. ■

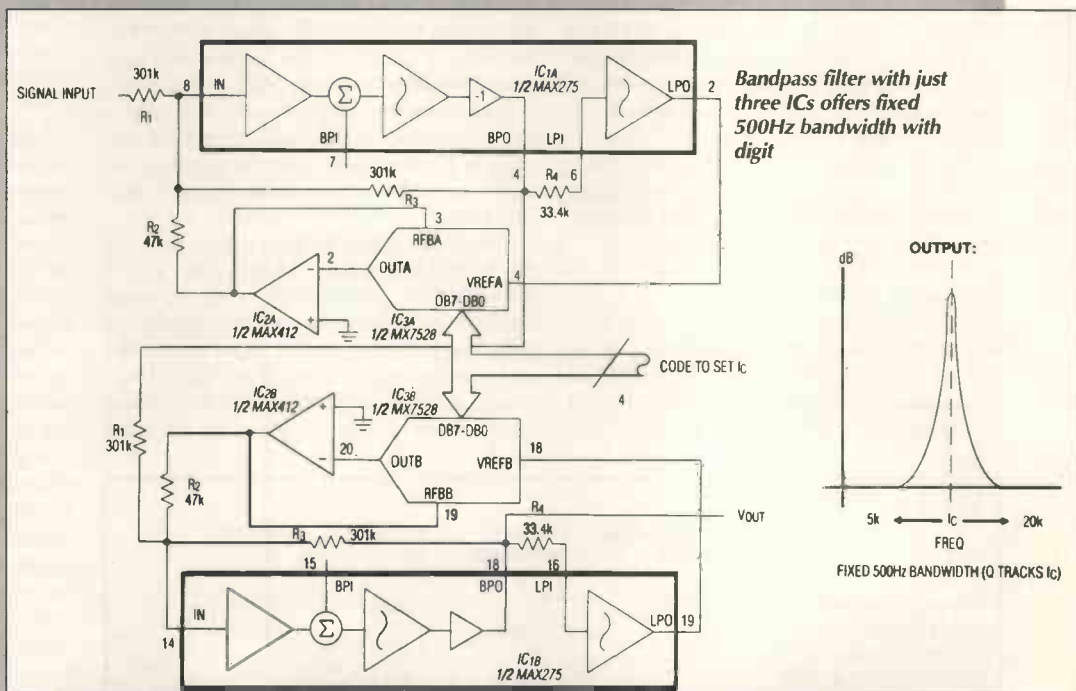

Bandpass filter with just three ICs offers fixed 500Hz bandwidth with digit

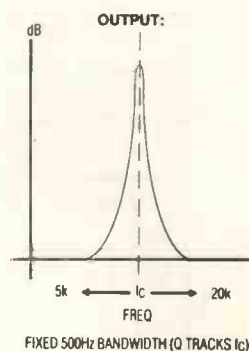

# Solid state audio switching

*Semiconductors in audio switching circuitry have a lot to offer, but are not perfect. Headroom can be limited, strays can give rise to switching transients and high signal levels can cause distortion. Mike Meechan describes methods of avoiding their drawbacks in professional audio applications.*

Analogue switching probably first posed a problem in the early telephone exchanges, where huge multi-bank, multi-way rotary relays – uniselectors – were used to route calls. Since then, designers of audio equipment have battled with the problem of switching particular inputs to particular outputs at a given time.

Traditionally, switching has been mechanical, sometimes involving extraordinary geared switching mechanisms, actuated by cable or extended control rods from a front-panel knob; cam-operated slide switches find uses in cassette or open reel tape machines. All have been used in an effort to minimise the amount of interboard wiring with a view to reducing hum, noise, RF injection, stray capacitance, finite resistance and crosstalk.

A further solution – the solid-state switch – is now common. In this article it is my object to describe both the advantages and the problems of this approach to switching.

## Pro-audio applications

In studio desks, real automation became possible in the middle 1970s. Substituting solid-state or relay switching for the mechanical types meant that desk set-ups and channel configurations could quickly be stored and

recalled from a master control, perhaps from a computer or other storage medium. Figure 1 shows the main elements of a typical multi-track desk, in which the main causes for concern are distortion, headroom, noise and cost. Distortion and headroom come top of the author's list; a comparison of the headroom and performance expectations of a quality domestic amplifier against those of a studio-quality switch is worthwhile pursuing as an example.

Signal levels of  $-70\text{dBu}$  are often handled in a mixing desk, in contrast to those in domestic equipment where  $-48\text{dBu}$  from a magnetic cartridge is the minimum, so that switching noise must be of the same order of magnitude as noise from the source if system S:R ratio is not to be compromised. Any switching element in the audio chain must be transparent in use<sup>1</sup>, since damage done at the source is irretrievable.

Conversely, transients from a drum kit reach up to  $+24\text{dBu}$  (about  $+8\text{dBu}$  from a CD domestically), driving following op-amps almost to saturation and greatly exacerbating switching problems. Before signal reaches the mixer, audio levels are, to all intents and purposes, uncontrolled, and any intervening switch must be able to cope with the same

maximum signal level as the rest of the channel strip electronics.

## Switching devices

A brief wish list for a pro-audio active switch is shown below, and corresponds closely to that for its mechanical counterpart:

minimum feedthrough in off position (infinite  $R_{\text{OFF}}$ ); minimum insertion loss in on position (zero  $R_{\text{ON}}$ ); minimum crosstalk;

transparent in use (no noise or distortion added);

zero offset voltage;

zero power dissipation;

analogue signals are well isolated from the switch-control signals;

zero cost.

Table 1 shows a comparison of the various competing devices used for switching<sup>2</sup>. Mechanical switches come close to the ideal, since the  $R_{\text{ON}}:R_{\text{OFF}}$  ratio is highest and the analogue signal is completely isolated from the switch control function. Despite this, its mechanical nature makes it unsuitable, since there are contacts to bounce or pit, a physical mass must be moved to actuate the switch, and its susceptibility to vibration. Finally, it cannot change states very quickly, and consumes more power than a solid-state switch.

Fets, bipolar transistors, diodes, and triacs or thyristors can all be used as switches, but the last two are for power applications and diodes need DC bias – feasible for RF, but out of the question for quality audio; bipolar transistors are unidirectional and have a DC offset.

This leaves the field-effect transistor as the only viable discrete semiconductor option. Like the bipolar transistor, on and off impedance ratio is high, although the fet's is

TABLE 1

	mechanical switch	bipolar transistor	n-channel fet	pmos fet
On resistance ( $R_{\text{on}}$ )	$10^{-12}\Omega$	$10\Omega$	$30\Omega$	$100\Omega$
Off leakage	$10\text{pA}$	$100\text{pA}$	$100\text{pA}$	$100\text{pA}$
Offset voltage	0	$10\text{mV}$	0	0
Max. switching rate	$1\text{kHz}$	$100\text{kHz}$	$10\text{MHz}$	$50\text{MHz}$

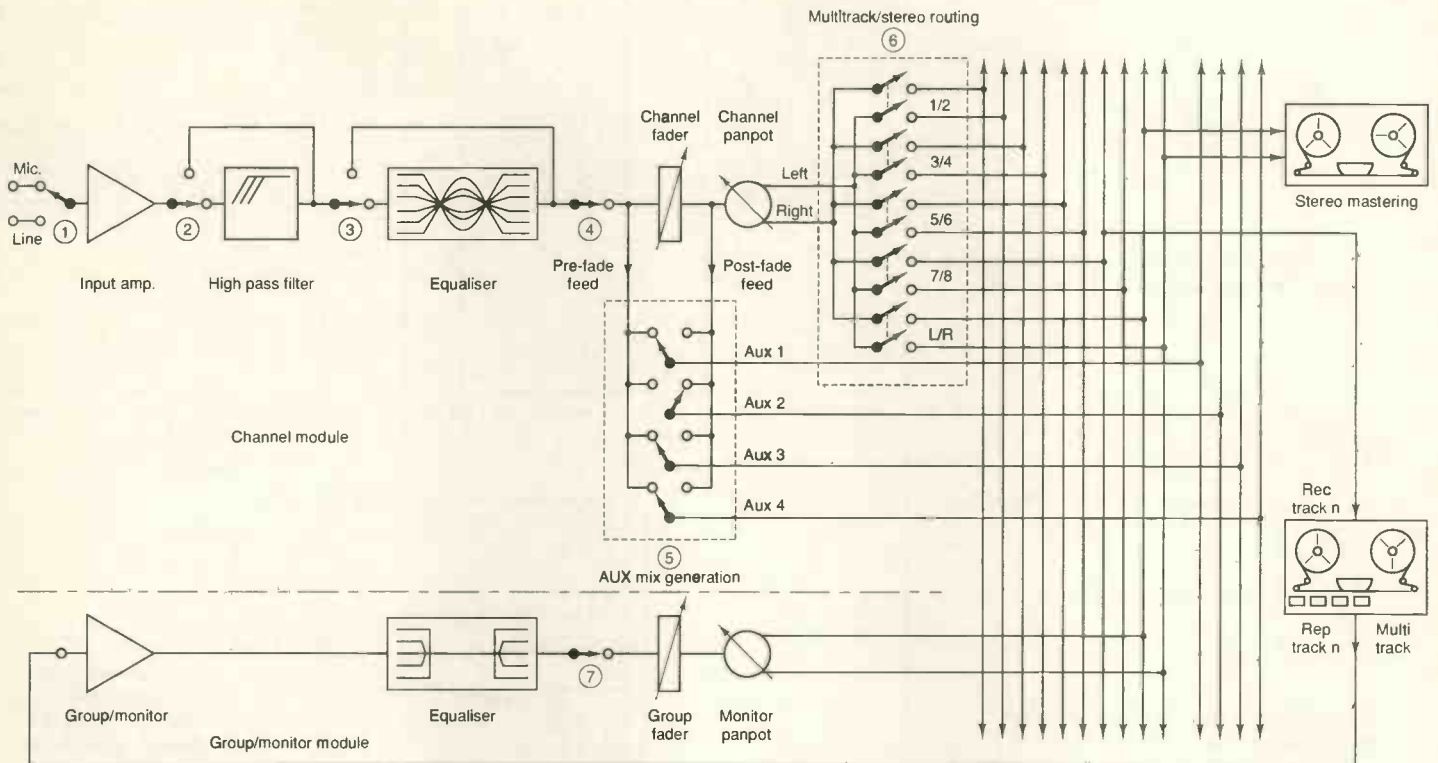

Key to switches and likelihood for use of solid state switches/inclusion in automated system

- ① Input source (mic/line) source selection<sub>2</sub>
  - ② High pass filter in/out<sub>3</sub>
  - ③ Eq. in/out<sub>2</sub>
  - ④ Channel on/mute<sub>1</sub>
  - ⑤ Aux mix pre/post fade selection and muting<sub>1</sub>
  - ⑥ Multitrack/stereo routing matrix<sub>2</sub>
  - ⑦ Group/monitor on<sub>1</sub>
- 1 - Very likely  
 2 - Likely only on expensive, large scale automated desk  
 3 - Relatively unlikely

**Fig. 1. The main elements of a typical multitrack desk. Not all the switch points are susceptible to solid state routing.**

**Fig. 2. On resistance of one channel of a 4066 varies with voltage, causing distortion known as Ron modulation distortion. There is no straightforward way to maintain constant on resistance in simple circuit arrangements.**

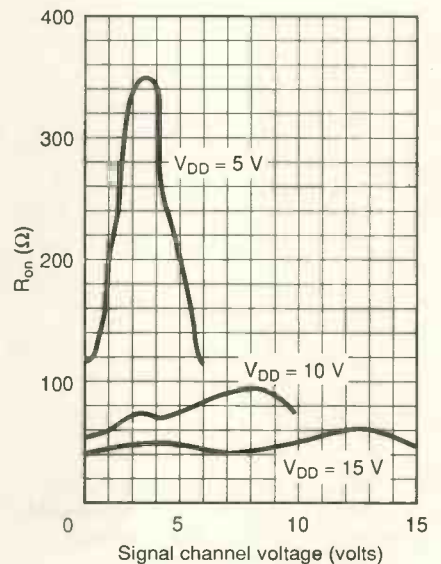

higher by a huge order of magnitude. Further, the channel of a fet contains no p-n junctions and consequently no offset, so that symmetrical switching is possible. There are also no base-bias current errors,  $R_{ON}$  is low, and power consumption is minuscule. Varying the gate voltage has the effect of varying the resistance of the drain/source channel and means that the device can be used as a voltage-controlled resistor or attenuator. The gate is very high impedance and so almost completely isolated from the signal path. Further, the admittance-to-input capacitance is the highest of any contemporary device.

Although some n-channel junction fets come close to being ideal switches, they are not perfect because the awkward range of the control voltage makes interfacing with the popular logic families a difficult and sometimes expensive task. A large control voltage swing is necessary because it also determines the voltage range through which the output signal is able to swing without clipping. This signal-handling capability ultimately determines operating headroom through the switch.

A further problem<sup>3</sup>, illustrated in Fig. 2, is the way in which the "on" resistance of the fet is altered by the signal level across it, which cannot be readily compensated for. This variable error term is known as  $R_{ON}$  modulation

and in real terms means some amplitude modulation of the input waveform as it passes through the fet.

The mosfet presents itself as a serious contender for active pro-audio switching purposes. Despite differences in chemical structure and physical construction, mosfet characteristics are basically the same as a fet's, although, the mosfet gate is of even higher impedance than the basic fet and so better isolated. Drive-voltage range is rather easier to handle than that of the fet.

**Integrated devices**

In IC analogue switches, mosfets are connected back-to-back to provide an almost ideal bidirectional analogue transmission gate<sup>4</sup>; 4000 series cmos analogue switches, the 4016 and its more recent successor the 4066, are the best known types.

Early versions of cmos analogue switches presented raw mos elements at the input and output ports; the high impedance "off" state inherent in any cmos design meant that destruction of the switching elements was possible if static was allowed to infiltrate the circuitry. Moreover, if the input signal magnitude even momentarily exceeded the supply voltage of the device, the mos junctions became reverse-biased. This was the cause of latch-ups

and could, in some instances, lead to the premature expiry of the IC. Subsequent generations of the chip provided some protection in the form of diodes on the gates.

This remedied some of the more disastrous faults inherent in the earlier generation ICs, but input signals in excess of the chip supply rails are still able to cause momentary break-over of the switching elements, although the symptom is no longer as terminal as it once was. The 4016 and 4066 are 16-pin dil IC packages containing four identical cmos transmission gates. The maximum supply voltage between  $V_{DD}$  and  $V_{SS}$  is 18V, corresponding to a maximum signal level through the switch of +18dB referred to 0.775V RMS. Such a low absolute voltage swing seriously restricts headroom.

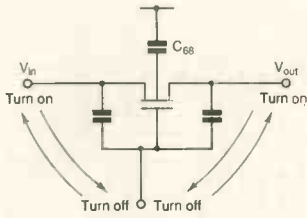

Fig. 3. Equivalent circuit of a mosfet, showing on and off resistances and parasitic capacitances.

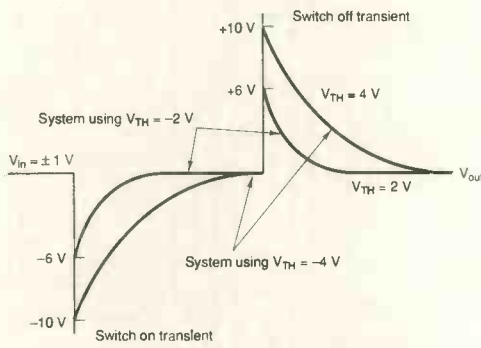

Fig. 4. Parasitic capacitances produce the switching transients shown for threshold voltages of 2V and 4V, with an input voltage of  $\pm 1$ V.

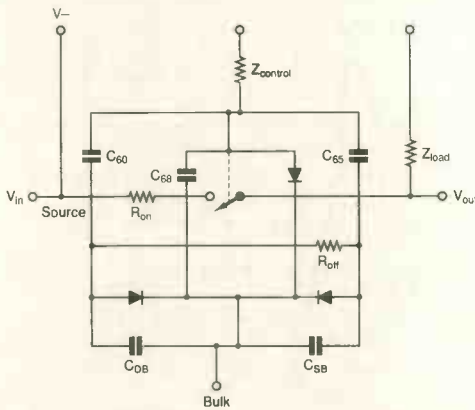

Fig. 5. All the capacitances associated with a mosfet switch cause problems. Putting several devices within a single package inevitably creates cross talk between devices.

The more modern derivatives of the B series, the HC/HCT types, although faster and with smaller  $R_{ON}$ , use much lower supply rails of the order of 10V. Distortion, although quoted as 0.02% for a 1V 1kHz input signal, becomes a woeful 0.4% in rudimentary switching arrangements, such as those shown.

Since integrated fet switches are usually structured as series elements, additional switches in the signal pathway worsen both the amount and variation of  $R_{ON}$  in conducting mode. Also, variations in the control voltage vary the error ratio  $V_{OUT}:V_{IN}$  because  $R_{ON}$  is a function of the effective switching threshold which alters with  $V_{CONTROL}$ . In simple circuit arrangements, there is no straightforward way of maintaining a constant  $R_{ON}$ .

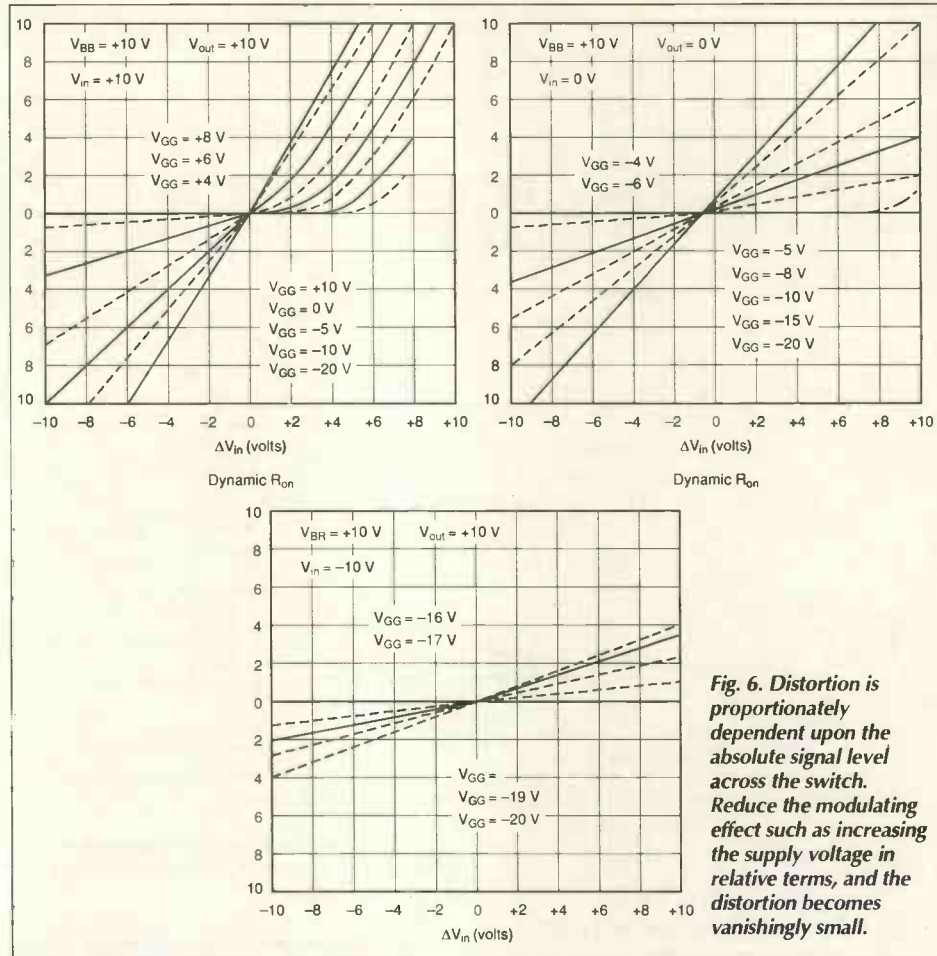

Fig. 6. Distortion is proportionately dependent upon the absolute signal level across the switch. Reduce the modulating effect such as increasing the supply voltage in relative terms, and the distortion becomes vanishingly small.

Various methods of alleviating this problem, such as increasing all surrounding impedances so that variation is reduced, are often used. This produces a voltage divider effect, and so it has been customary to make the load,  $R_L$ , much larger than the combination of  $R_{ON}$  and  $R_S$ . Also, the source impedance must be of the same order of magnitude as  $R_{ON}$  so that when turned off, leakage currents of the fets return to a low-impedance channel signal source. Another problem inherent in switches of this type is the way in which impedance (and hence isolation) diminishes with increasing frequency.

### Transients

Fets, because of the capacitive coupling<sup>5</sup> shown in Fig. 3, can introduce switching transients of the type seen in Fig. 4, for threshold voltages of 2V and 4V and a control voltage of  $\pm 1$ V, to the signal being controlled. In all mosfets, transmission of an on or off command is followed by a delay proportional to the magnitude and rate of change of the gate control voltage. At turn-on, the delay is lengthened by the RC time constant of the gate bulk capacitance and the impedance in the control circuit. Impedances in the signal path cause a similar effect at switch-off. As  $V_{GS}$  goes negative, energy is pulled from the source and load impedances through the gate-source and gate-drain capacitances. Conversely, when  $V_{GS}$  goes positive, energy is pushed out through the same paths.

The situation is most serious if the signal is sourced from a high impedance and the switch has a low on impedance. A related bad habit of the 4066 is to momentarily short the input to ground during changes of state. Charge transferred to the summing node through the gate-channel capacitance at the transitions of the gate is  $Q = C_{gc} (V_{OUT(finish)} - V_{OUT(start)})^2$ , where  $C_{gc}$  is the gate channel capacitance, typically in the region of 5pF. Note that the amount of charge transferred depends only upon the total voltage change at the gate, not on its rise time. Slowing down the gate signal gives rise to a smaller amplitude glitch of longer duration, the area under the graph being the same in both cases. Since the gate-channel capacitance is distributed over the length of the channel, some of the charge is coupled back to the switch input. Because of this, the size of the glitch depends on the signal source impedance and so is smallest when driven by a voltage source with an ideal zero output impedance. Also, reducing load impedance reduces the size of the glitch at the expense of loading the source and introducing error and non-linearity due to the finite nature of  $R_{ON}$ . Switch IC designers are able to minimise transients at the summing node by driving adjacent channels with coincident "on" and "off" control signals. With this arrangement, theoretically, negative-going transients from the channels turning on will partially cancel out positive-going transients from those channels which are turning off.

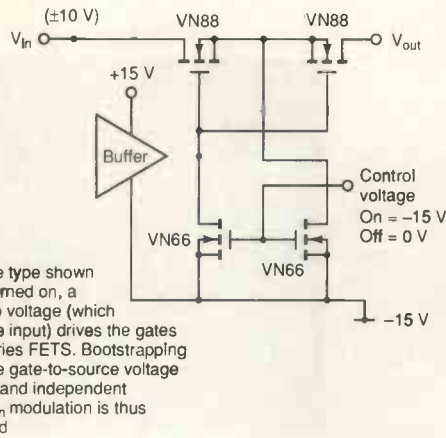

When the type shown right is turned on, a bootstrap voltage (which tracks the input) drives the gates of the series FETs. Bootstrapping keeps the gate-to-source voltage constant and independent of  $V_{in}$ .  $R_{on}$  modulation is thus eliminated

(a) Low distortion type

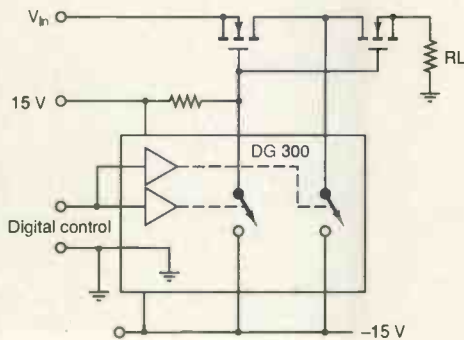
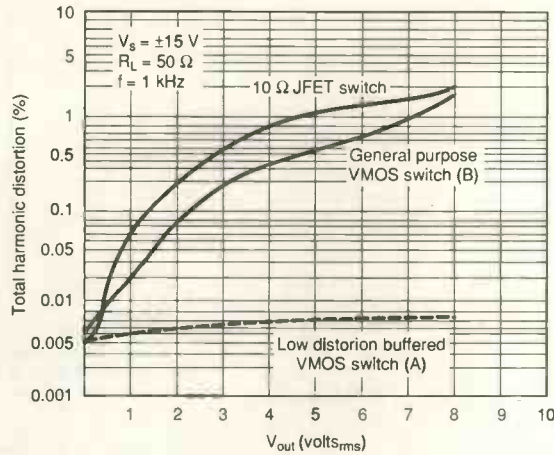

(b) General purpose type

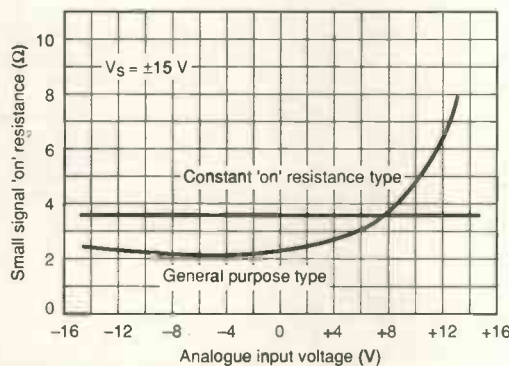

Fig. 7. Bootstrapping signal voltage onto the control voltage reduces distortion in a fet switch. These circuit configurations illustrate two ways of achieving this<sup>6</sup>.

Nevertheless, the glitch problem, or "control signal feedthrough", always remains because the devices are switches, either on or off with no provision for the control of the in-between states. Using a low-impedance gate driver can help, since transients should be inclined to sink into the driver rather than into the output, while the effect would be improved by using a high source impedance, at the expense of larger transients in any channel switched on. In essence, the gate voltage cannot be slowed down and the transition from one logic level to the other must always involve a step with theoretically infinite rise time. Even expensive, video-type multiplexers or switches suffer to some extent from the problem.

With discrete fet switch designs, it can be minimised by using carefully synchronised ramp voltages/appropriate time constants to control the devices. In this way, and as already stated, the upshot is a low amplitude glitch of relatively long duration. If the glitch amplitude is below or approaching the console noise floor, it matters little how long it lasts. The time aspect is, of course, relative and equates to perhaps hundreds of microseconds of low level noise as opposed to tens of microseconds of high level glitch.

All of the above is much worse when the switches are used to route analogue rather than digital signals. AC signals may also vary the effective values of  $V_{SG}$  (as well as  $R_{ON}$  and  $R_{OFF}$ ) which spuriously charges any fet capacitances. These in turn cause voltage offsets at the summing node and, since the channel is

supposed to be off, the condition is known as AC feedthrough or channel feedthrough noise. The main cause is charge transfer through the gate-source and gate-drain capacitances of any channels switched off.

All capacitances inherent and present in mosfet semiconductor architecture cause problems. Putting several analogue switches in one IC causes crosstalk since there is cross-channel capacitance, an effect which increases with frequency and with signal impedance in the channel to which the signal is coupled. Common-sense use of the gates within the IC, with no hostile signals present on adjacent pins of the package and the adoption of RF design rules in the layout of PCBs reduces the crosstalk problem. Using separate packages makes crosstalk a purely mechanical consideration.

### Distortion

Improving the distortion performance requires similar techniques. Since distortion caused by the modulation effect is dependent on the absolute signal voltage across the switch, the obvious solution is to arrange that the signal level is kept as small as possible, Fig. 6.

Figure 7 shows a method of maintaining constant channel resistance in the on state through the use of a bootstrapping arrangement. Performance variations between this and the attached graph are also shown.

Placing the mosfet switching element immediately adjacent to the virtual earth point of an op-amp, as in the circuit evolution shown in

Fig. 8, means that the switch is virtually earthed and hence no voltage (theoretically) is developed across it; distortion is consequently reduced by an order of magnitude. It also means that signals up to the maximum level available before clipping in the preceding or following circuitry can be handled by the switch configuration without the previous breakover problem. The mosfet gate is now operating in current mode with no appreciable voltage across the in and out pins.

For less demanding applications, the attenuation ratio – of the order of 55-60dB with the correct choice of device and resistor values – is satisfactory. Better storage/retrieval media such as DAT and CD call for much higher attenuations of unwanted signals within the desk; again, remember the earlier statement about irretrievable damage being perpetrated at the point of origin, the console. Attenuation can be increased by an order of magnitude by arranging that another gate, prior to the original, closes and shorts the input signal to ground when the original gate opens. This arrangement, shown at (c), is an active version of the classic L-type attenuator. With this method, there is theoretically no signal present at the input to the series gate, since it is now grounded. This series/shunt arrangement maximises headroom, isolation and distortion limitations of the configuration.

Feedthrough in the off condition can also be affected by the direction of signal through the switch. Although ostensibly bidirectional in nature, devices such as the HC/HCT 4066

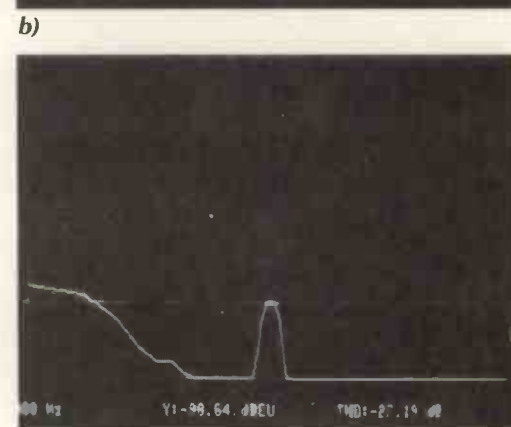
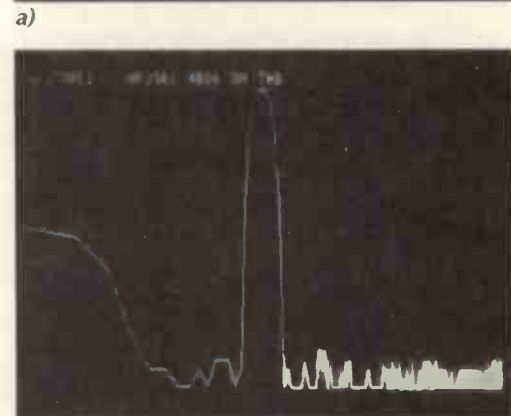
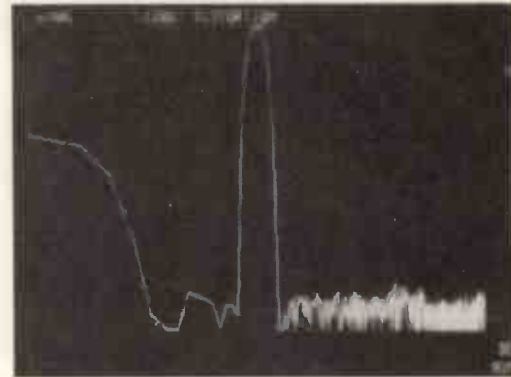
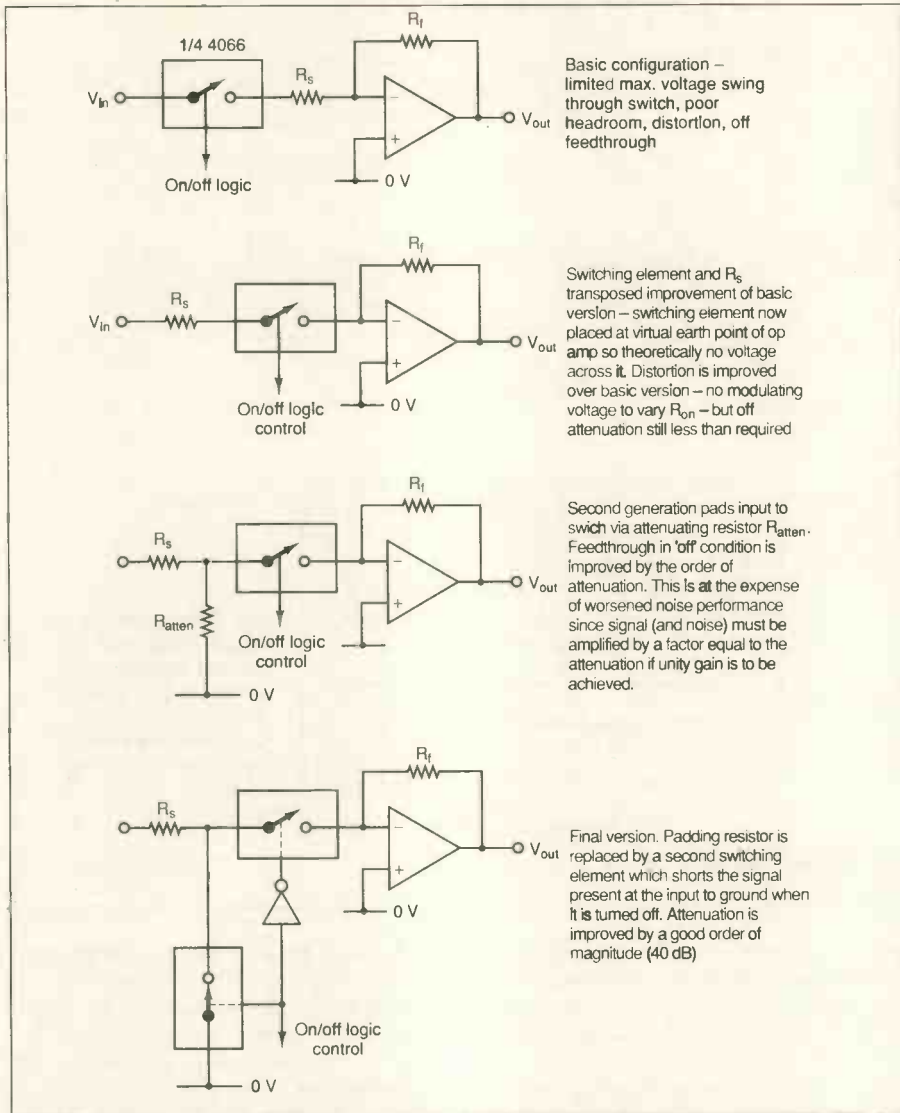

**Fig. 9.** Relative distortion traces with the switch in a variety of positions. See text.

have a definite, preferred signal direction and, for best performance, the out/in pins should always be biased at the higher DC potential when the gate is in the off state.

The choice of resistor values around the switch/op-amp combination is a compromise between good noise performance and good distortion performance. Low resistor values within the driving capabilities of the op-amp mean lower thermal noise but greater distortion because of the smaller relative difference in the magnitudes of  $R_S$ , and  $R_{ON}$  of the switch. Higher values create more noise but less distortion.

Although many audio engineers might scoff at the very suggestion of including a 4066-type package in a high-quality audio signal path, careful choice of op-amp and resistor values, and the series/shunt/virtual earth configuration yield a switch package which is surprisingly transparent. Figure 9(a) shows the distortion trace taken with the switch out of circuit; at (b), the switch is in circuit. The measurement was made with a Hewlett Packard 3561A Dynamic Signal Analyser using a BBC ME2/5 tone source. Both are operating at the limits of their resolution, but nevertheless, the traces show that a cheap IC,

**Fig. 8.** Reducing the voltage across a switch reduces distortion. One way of achieving this is to configure the switching element within a virtual earth point. These circuits illustrate the evolution. However, a virtual earth point is very susceptible to transients coupled from the switch control line.

a couple of resistors and an op-amp (useful, anyway, as a buffer after any switch) can be made to operate with surprising fidelity, with both noise and distortion figures typically of the same order as the op-amp to which they are connected.

Figure 9(c) shows the op-amp output with the switch in circuit but turned off; breakthrough of tone is commendably low for such a simple topology. This parameter was also tested at a higher audio frequency where, as already mentioned, crosstalk and isolation performance begin to deteriorate.

This virtual-earth arrangement lends itself readily to the bus system of switching shown in Fig. 10, with one virtual-earth amplifier mix amp located in the master section of the mixer, and all analogue switches accessing the bus remotely and directly from the channel strip, inputting signals as and when required.

Analogue switch packages intended for video improve on the basic series/shunt arrangement by including a further series gate before the shunt one<sup>7</sup>. This configuration is the "tee" arrangement and improves isolation in the off condition by a further order of magnitude. This is of great importance at the frequencies involved for video since deterioration here rapidly escalates.

Complementary switching must carefully be arranged; should both elements be on simultaneously, the virtual earth input of the op-amp is tied to deck, causing a burst of high gain from the amplifier. Any noise or DC present at this point is subject to high amplification and transferred across to the output as a burst of noise or a splat. For a pro-audio application, it is obvious that crosstalk and large amplitude glitches on the output are totally undesirable.



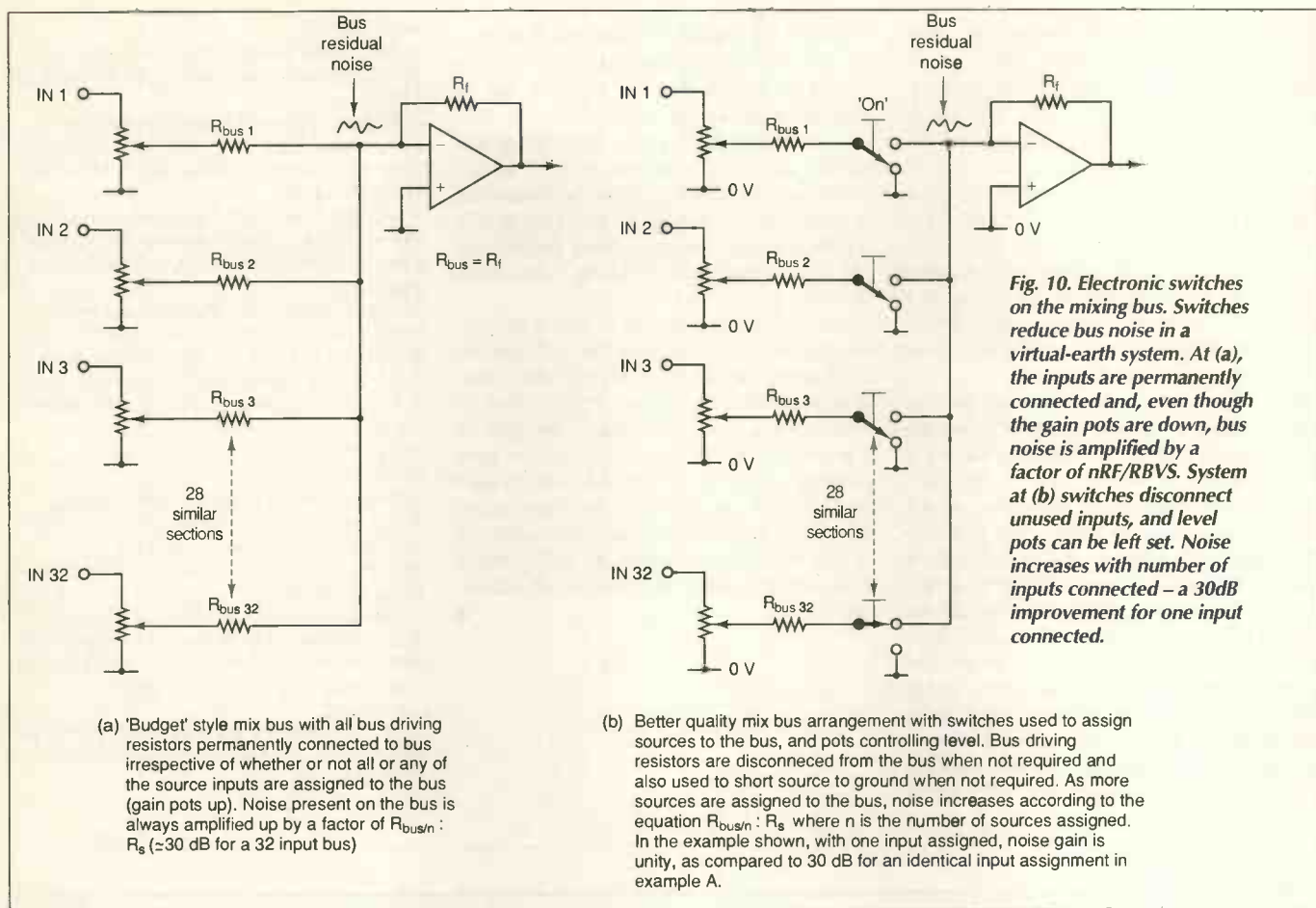
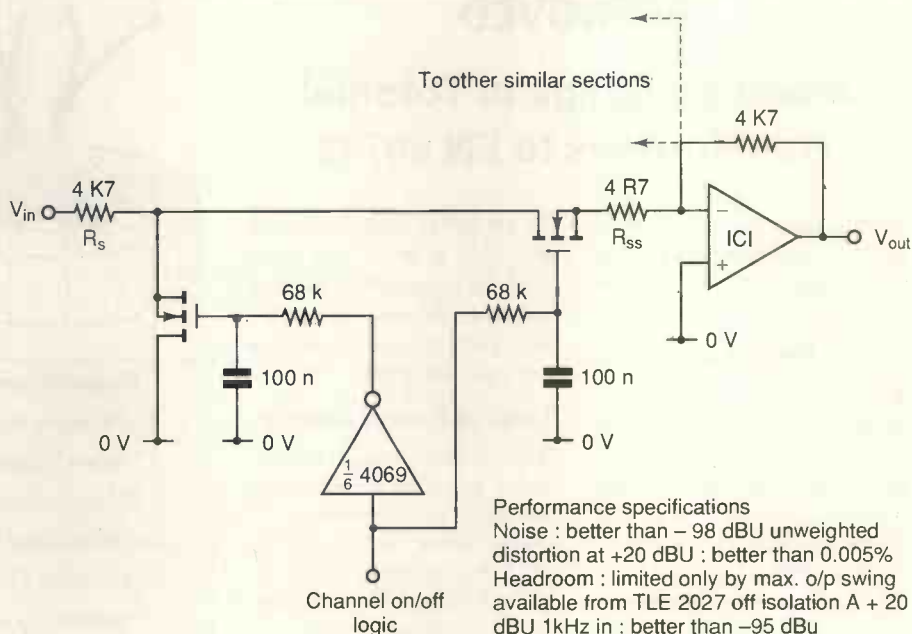

**Fig. 10. Electronic switches on the mixing bus. Switches reduce bus noise in a virtual-earth system. At (a), the inputs are permanently connected and, even though the gain pots are down, bus noise is amplified by a factor of  $nR_f/R_{BUS}$ . System at (b) switches disconnect unused inputs, and level pots can be left set. Noise increases with number of inputs connected – a 30dB improvement for one input connected.**

**Discrete devices**

Within the constraints of noise and distortion performance which they offer, such packages can be used quite successfully for static switching of sources. However, dynamic performance dictates suggest that all but the most expensive integrated switch packages must be abandoned. Even these suffer since, being logic-controlled, the signal is either on or off.

Better to abandon these ICs completely and, at the expense of a slightly larger component count, create one from discrete fets connected in the shunt/series arrangement of Fig. 11. These can be controlled by using a ramp rather than a step waveform. In effect, a complementary pair of voltage-controlled attenuators is created. The control waveforms have the effect of steadily increasing the drain/source resistance of one fet to a very high value while reducing the other's to near-zero, thus causing a fast mute of the signal, with any glitches on the output signal of only very small amplitude. This switching circuit arrangement provides excellent isolation, low noise and low distortion. The only real complaint is in the number of components required to implement the ramp although these are fairly inexpensive. Time constant values can be optimised for a given application – short enough that time precision (to an accuracy of one television frame in some cases) can be achieved whilst avoiding very fast mutes which can cause "poppiness". It goes without saying that for ultimate avoidance of control



**Fig. 11. Switch using discrete fets and ramp waveforms on gates to minimise switching glitches by switching fets relatively slowly. Distortion and headroom also improved.**

signal feedthrough, careful attention must be paid to supply decoupling, the separation of analogue and digital supply lines and grounds, and PCB layout.

**High-quality ICs**

Finally, brief mention should be made of analogue switch packages dedicated to audio switching and intended for pro-audio applications. These are manufactured by semiconductor houses such as PMI, Analogue Devices etc and combine the necessary complementary switches/ramp generators in one IC. The SSM2142, manufactured by PMI, is a good example. Such devices manage some good

specifications (noise, distortion and headroom parameters in line with the rest of the best circuitry of the console, and almost absolute signal isolation in the off condition). Unfortunately, there is a price to pay for this convenience/performance and cost considerations often preclude the use of two or three hundred such devices in a typical mid-range console. Nevertheless, in a good discrete fet design, the cost of the components required quickly escalates, and often the fitting of a completely integrated package works out to be less expensive, as well as freeing space on the often densely packed PCB.

There is a groundswell of opinion, particularly among the subjective fraternity, that any switches, in any audio system, are a bad thing. This is akin, in many ways, to the poor, though often undeserved reputation of op-amps. It is as well to realise that with any recording, unless it's been mastered directly to a digital format – and even with this route, it is open to conjecture – the audio signal has passed through tens and more probably hundreds of such devices, and to all intents and purposes, the inclusion of one more, in the domestic environment, will not harm the signal unduly. It was shown in Ben Duncan's article<sup>8</sup> that as far as distortion is concerned, modern devices such as the AD797 and the

TLE2027 are capable of distortion figures so low as to be virtually unmeasurable. While it cannot be denied that the frivolous use of devices such as op-amps and solid-state switches leaves the designer open to warranted and justifiable criticism, since it wastes both resources and can perhaps be detrimental to overall quality, careful design of the switching element and the surrounding engineering can make transparent switching a cost effective reality.

As a closing thought, it is as well to remember that, no matter how good the performance of an active switch, it will always add – however small – more noise and distortion than its manually-operated mechanical counterpart (or a piece of wire)! VCA's suffer from the same problems. Careful thought and consideration must always be given to the convenience which any switch affords, since the inclusion of any solid-state device in an audio system must always cause some degree of impairment. ■

References

1. Self, Doug. *Inside audio mixers*, pp. 281-286, *Electronics and Wireless World*, April 1991.
2. Wollesen, Donald L., *Analogue-Signal Commutation*, pp. 17-15 to 17-20 (Application Note 33), *National Semiconductor Databook*, Hybrid Products.
3. Mrazek, Dale. *High Speed mos Commutators*, Application Note 28, National Semiconductor Corporation, *Hybrid Product Databook*
4. Linsley Hood, John. *Preamps and inputs (input switching)*, pp. 337-340, *Audio Electronics Reference Book* (edited by Ian R. Sinclair), BSP Professional Books, 1989
5. Horowitz and Hill. *Field Effect Transistors (fet switches)*, pp.140-151 *The Art of Electronics* (2nd edition), Cambridge University Press
6. "Don't trade off analogue switch specs – vmos – a solution to high speed high current low resistance analogue switching. Application Note 77-2, Siliconix Mospower Design Catalogue.
7. Salerno, Ahmed and Nadolshi. *The Use of Video Switches, Multiplexers, Crosspoints and Buffer Amplifiers*. Part 1. Pp. 35-44, *Electronic Engineering*, September 1987. Morgan Grampian.
8. Duncan, Ben. How clean is your audio op-amp? pp. 42-46, *Electronics and Wireless World*, January 1993.

**APPROVED**

**Standard Range of Toroidal Transformers to EN 60742**

We are pleased to announce our twelve standard ranges of toroidal transformers approved to EN 60742.

**EN 60742**

The European Standard EN 60742 (based on the international standard IEC 742), covers the requirements for Isolating Transformers and Safety Isolating Transformers. It was ratified in 1988 by CENELEC, giving the standard the status of a national standard without any alteration for CENELEC members.

The standard is recognised as a national standard by each of the eighteen member countries of CENELEC and is known as BS 3535 in the UK and VDE 0551 in Germany.

AS EN 60742 is derived from IEC 742, it is in the main identical to any other national standard derived from IEC 742, such as the Australian standard AS 3108.

**Twelve Power Ratings**

We currently manufacture twelve approved power ratings of toroidal transformers:-  
15VA, 30VA, 50VA, 80VA, 120VA, 160VA, 225VA, 300VA, 500VA, 625VA, 800VA & 1kVA!

**KEMA Approval**

Our transformers were tested and approved by N.V.KEMA the national CENELEC body of the Netherlands. KEMA KEUR agreement 919691. We are also approved to ISO 9003.

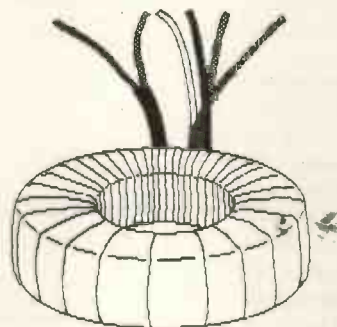

- Design Options :-**
- Electrostatic Screens
  - Safety Screens
  - Magnetic Shields
  - Low Mechanical Noise
  - Low Stray Field
  - Potted Centres

**Additional product lines include:-**

- Audio Grade Transformers
- 100V Line Transformers
- Inverter Transformers
- Autotransformers
- Fully Potted Transformers
- Low Profile Transformers
- Designs to UL & CSA Standards
- Medical Equipment Transformers (IEC 601 / BS 5724)
- Valve Output Transformers

Custom Designs from 15VA to 3kVA

**Antrim Transformers Ltd**

25 Randalstown Road, Antrim,  
Co Antrim, N.Ireland, BT41 4LD

Tel: 08494 28734

Fax: 08494 68745

## AMP KITS

### 30 WATT SINGLE CHANNEL

30 watt rms into 8ohm, 20HZ-20KHZ harmonic distortion 0.1%, sensitive to 150MV, mic sensitivity 50MV, 36V x 2 psu's required complete with base, treble and volume controls and heat sink.

**Our Price : £8.00 each**

**Our Ref : EW/W8P7**

### 120+120 WATT STEREO AMP

240 watts rms into 4 ohm, 10KZ-20KHZ, harmonic distortion less than 0.01%, sensitivity 3MV (phono), 130MV (aux), 2 x 30V psu's required.

**Our Price : £30.00 each**

**Our Ref : EW/W30P3**

### 30 WATT STEREO AMP

30 watts rms into 8ohm, harmonic distortion .1%, sensitivity 3MV (phono), 130MV (tuner), signal to noise 80db, 36V x 2 psu's required.

**Our Price : £16.00 each**

**Our Ref : EW/W16P1**

### 300 WATT MONO AMP

300 watt rms output, harmonic distortion less than 0.05% 10KHZ. 2 x 60V psu's required.

**Our Price : £40.00 each**

**Our Ref : EW/W40P3**

**WE HAVE HUNDREDS AND HUNDREDS MORE STOCK LINES - TOO MANY TO LIST IN ONE ADVERT ! HERE ARE JUST A FEW OF THE PRODUCTS LINES WE STOCK.....**

**MICROWAVE CONTROL PANEL.** Mains operated, with touch switches. Complete with 4 digit display, digital clock, and 2 relay outputs one for power and one for pulsed power (programmable). Ideal for all sorts of precision timer applications etc. Now only £4.00 ref 4P151. Good experimenters board.

**FIBRE OPTIC CABLE.** Stranded optical fibres sheathed in black PVC. Five metre length £7.00 ref 7P29R or £2 a metre.

**12V SOLAR CELL.** 200mA output ideal for trickle charging etc. 300 mm square. Our price £15.00 ref 15P42R. Gives up to 15v.

**PASSIVE INFRA-RED MOTION SENSOR.** Complete with daylight sensor, adjustable lights on timer (8 secs - 15 mins), 50' range with a 90 deg coverage. Manual override facility. Complete with wall brackets, bulb holders etc. Brand new and guaranteed. Now only £19.00 ref 19P29

Pack of two PAR38 bulbs for above unit £12.00 ref 12P43R

**VIDEO SENDER UNIT.** Transmit both audio and video signals from either a video camera, video recorder or computer to any standard TV set within a 100' range! (tune TV to a spare channel). 12v DC op. £15.00 ref 15P39R Suitable mains adaptor £5.00 ref 5P191R. Turn your camcorder into a cordless camera!

**FM TRANSMITTER** Housed in a standard working 13A adaptor (bug is mains driven). £26.00 ref 26P2R. Good range.

**MINIATURE RADIO TRANSCIVERS.** A pair of walkie talkies with a range of up to 2 kilometers. Units measure 22x5x155mm. Complete with cases and earpieces. £30.00 ref 30P12R

**FM CORDLESS MICROPHONE.** Small hand held unit with a 500' range! 2 transmit power levels. Reqs PP3 battery. Tuneable to any FM receiver. Our price £15 ref 15P42AR.

**12 BAND COMMUNICATIONS RECEIVER.** 9 short bands, FM, AM and LW DX/local switch, tuning 'eye' mains or battery. Complete with shoulder strap and mains lead. £19 ref 19P14R. Ideal for listening all over the world.

**CAR STEREO AND FM RADIO.** Low cost stereo system giving 5 watts per channel. Signal to noise ratio better than 45db, wow and flutter less than .35%. Neg earth. £19.00 ref 19P30

**LOW COST WALKIE TALKIES.** Pair of battery operated units with a range of about 200'. Our price £8.00 a pair ref 8P50R. Ideal for garden use or as an educational toy.

**7 CHANNEL GRAPHIC EQUALIZER** plus a 60 watt power amp! 20-21KHZ 4-8R 12-14v DC negative earth. Cased. £25 ref 25P14R. **NICAD BATTERIES.** Brand new top quality. 4 x AA's £4.00 ref 4P44R. 2 x C's £4.00 ref 4P73R. 4 x D's £9.00 ref 9P12R. 1 x PP3 £6.00 ref 6P35R Pack of 10 AAA's £4.00 ref 4P92R.

**MINIMUM GOODS ORDER £5.00. TRADE ORDERS FROM GOVERNMENT, SCHOOLS, UNIVERSITIES & LOCAL AUTHORITIES WELCOME. ALL GOODS SUPPLIED SUBJECT TO OUR CONDITIONS OF SALE AND UNLESS OTHERWISE STATED GUARANTEED FOR 30 DAYS. RIGHTS RESERVED TO CHANGE PRICES & SPECIFICATIONS WITHOUT PRIOR NOTICE. ORDERS SUBJECT TO STOCK. QUOTATIONS WILLINGLY GIVEN FOR QUANTITIES HIGHER THAN THOSE STATED.**

## THIS MONTHS SPECIAL OFFERS

### COMMODORE 64 & PSU

Once again available due to a bulk purchase. Commodore 64 together with Power Supply, supplied and tested in working order.

**Our Price: £50.00 Ref: EW/W50P1**

### PIR MOVEMENT DETECTOR

Once again we have acquired stocks of this popular line and are able to offer you a very high quality and professional detector at only \*\*\*£15.00\*\*\*. Range: 20 Mtrs with a 90° arc. Day and Night Mode Dimensions: 15cm x 9cm x 11cm. New and boxed complete with installation guide.

**Our Price: £15.00**

**Our Ref : EW/W15P2**

### ELECTRIC MOTOR - 3 PHASE

GEC Alpak Induction Motor. This is an extremely well made industrial 3 phase motor. **BRAND NEW & UNUSED.** Supplied with full installation and maintenance literature.

**Our Price: £60.00**

**Our Ref : EW/W60P1**

### PORTABLE ALARM SYSTEM

'PAL' Portable Multi Bean Scanning System. Lockable Stand-alone PIR unit with removable keys(3 supplied). This unit uses a PP3 battery and when activated emits a piercing SHRILL! The units scans the room and memorises the layout. Should this change, the alarm is triggered. There is a 60 second exit delay.

**Our Price: £17.00**

**REF : EW/W17P1**

### CAR PHONE HANDSETS YUPIES LOOKOUT!!

Brand New High quality handsets originally intended for use with Phillips Mobile Phone System. We have acquired a number of these handsets, supplied in two parts, speaker and combined phone rest unit plus handset with LCD display, LED indicators and push button dialling. 6 additional keys as well as the conventional 12 numeric keypad. No transmitter/receiver. 5 Mtr 12 core black cable attached. Excellent Dummy Mobile Phone!!!

**Price: £6.00 each**

**Ref : EW/W6P3**

### MINI MULTI TESTER

Mini multi-tester with 9 ranges. AC Volts up to 1000. DC Volts up to 500. Ohms/mA ranges.

1K ohm/V. Ideal for pocket or toolbox use and at only £5.00 each - replaceable!!

**Our Price: £5.00**

**Our Ref : EW/W5P2**

### HEAT DETECTOR

This is a Japanese made combination type heat detector which could be linked to a suitable fire alarm panel. 105mm dia. 30V operational.

**Our Price: £4.00 Our Ref: EW4P1**

SOME OF OUR PRODUCTS MAY BE UNLICENSABLE IN THE UK

## BULL ELECTRICAL

250 PORTLAND ROAD HOVE SUSSEX BN3 5QT

MAIL ORDER TERMS: CASH PO OR CHEQUE WITH ORDER PLUS £3.00 POST PLUS VAT.

PLEASE ALLOW 7 - 10 DAYS FOR DELIVERY

TELEPHONE ORDERS WELCOME



TEL: 0273 203500

FAX: 0273 323077



## PC CORNER

### 286 PC PACKAGE

you get.....

286 PC with 1mb RAM  
MONO MONITOR  
102 KEYBOARD  
1 FLOPPY DRIVE  
40MB HARD DRIVE  
DESKTOP CASE

COMPLETE SYSTEM  
READY TO GO

OUR PRICE JUST  
£299.00 !

PC CASES desk top case +psu £51.60 ref BPC/C1. Deluxe slimline case +psu £60.00 ref BPC/C2. Minitower case +psu £51.60 ref BPC/C3. Deluxe midi case +psu £90.00 ref BPC/C4. **MONITORS** Mitac 14" SVGA. 39DP £174.00 ref BPC/MO2. Mitac 14" SVGA. 28DP £202.00 ref BPC/MO1. **MEMORY** 256K Simm 70ns £8.40 ref BPC/M1. 1MB Simm 70ns £26.40 ref BPC/M2. 4MB Simm 70ns £96.00 ref BPC/M3. **MICE** 2 button serial mouse with 3.5" s/ware. £8.40 ref BPC/M6. 3 button serial mouse with 3.5" s/ware £9.60 ref BPC/M7. **KEYBOARDS** 102 AT UK standard keyboard £18.60 ref BPC/M4. Deluxe keyboard 102 AT UK £26.40 ref BPC/M5. **SOFTWAREMS DOS 5 OEM version** £39.60 ref BPC/M8. MS WINDOWS 3.1 OEM version £42.00 ref BPC/M9. **6 286-16** Headland chipset £46.80 ref BPC/MB1. 386SX-33 Acer chipset £82.80 ref BPC/MB2. 386SX-40 UMC with 64K cache £110.00 ref BPC/MB3. 486SX-25 UMC with 64K cache £191.00 ref BPC/MB4. 486DX-33 UMC with 256K cache £378.00 ref BPC/MB5. 486DX-66 UMC with 256K cache £515.00 ref BPC/MB6. **FLOPPY DRIVES** 1.44mb 3.5" drive £32.34 ref BPC/DD05. 1.2mb 5.25" drive £38.40 ref BPC/DD02. 3.5"-5.25" mounting kit £5.00 ref BPC/DD07. **HARD DRIVES** 42MB IDE 17ms £99.00 ref BPC/DD01. 89MB IDE 16ms £166.00 ref BPC/DD02. 130MB IDE 15ms £215.00 ref BPC/DD03. 213MB IDE 14ms £288.00 ref BPC/DD04. **VIDEO CARDS** 256K C&T 8 bit SVGA card £22.20 ref BPC/VC01. 512K Trident 9000 16 bit SVGA card £31.20 ref BPC/VC02. 1MB Trident 8900 16 bit SVGA card £45.00 ref BPC/VC03. 1MB Cirrus AVGA3 16.7M colours £48.00 ref BPC/VC04. 1MB Tseng multimedia £82.80 ref BPC/VC05. **ADD ON CARDS** Multi I/O card 2s, 1p, 1g, 2dd, 2hdd £11.00 ref BPC/AOC01. ADLIB sound card with speakers £37.00 ref BPC/AOC02. Orchid sound card with speakers £63.00 ref BPC/AOC03.

#### EXAMPLES OF COMPLETE SYSTEMS

**386SX-33 SYSTEM**  
386SX-33 board at £82.80, case £51.60, 2MB ram £52.80, 42MB drive £99.00, SVGA colour monitor £174.00, 102 keyboard, £25 build fee if required. Total £579.34

**486DX-33 SYSTEM**  
486DX-33 board £378.00, case £51.60, 2MB ram £52.80, 89MB drive £166.00, 512 SVGA card £31.20, 3.5" FDD £32.34, multi I/O card £11.00, SVGA monitor £174.00, 102 keyboard £18.60, £25 build fee if required. Total £939.84

ALL PC PARTS AND SYSTEMS ARE GUARANTEED FOR 1 YEAR PARTS AND LABOUR.

IN SUSSEX?

CALL IN AND SEE US!!

TURN YOUR SURPLUS STOCK INTO CASH. IMMEDIATE SETTLEMENT. WE WILL ALSO QUOTE FOR COMPLETE FACTORY CLEARANCE.

MUCH MUCH MORE IN OUR 1993 CATALOGUE. PLEASE SEND 41P. A4 SIZE SAE FOR YOUR FREE COPY.



# CLOSING THE LOOP

**T**wo features form the basis for PLL modulators and demodulators: voltage at the output of a PLL phase detector is proportional to the PLL signal input frequency; and the PLL only processes signal-frequency changes within its bandwidth.

A demodulator PLL tracks input signal frequency changes at the phase detector (PD) input. Change of signal amplitude at the output of the loop filter is the demodulated output.

In a frequency modulator, the modulating signal goes to the voltage-controlled oscillator (VCO) and the PLL is designed so that the input signal band may be beyond the range of the loop bandwidth; the PLL stabilises the carrier frequency. The modulating (baseband) signal, in contrast to that in the frequency demodulator, should not be tracked. Figures 1 and 2 show how the PLL is used as a frequency demodulator and modulator and illustrate the main differences in PLL arrangement. In fact there is little in common between a frequency modulator and demodulator: the frequency demodulator operates at the input signal frequency, whereas the modulator operates at a frequency many times lower than the VCO.

PLL frequency modulator circuitry looks very much like that of a frequency synthesiser, but the frequency demodulator circuitry uses slightly different design ideas. The main difference lies in the PD: in the demodulator it

## *3: phase and frequency modulators and demodulators*

*In his discussion of phase-locked loop theory and application, Dmitry Malinovsky concludes with a description of modulators and demodulators for frequency and phase, and includes some practical circuits.*

operates at high frequency – 10.7MHz IF in an FM broadcast receiver. In a demodulator, the frequency-phase detector (FPD) which eases the design of synthesisers, cannot be used. An FPD consists largely of logic circuitry, which is sensitive to the noise inevitably present in the input signal of frequency demodulators. Here, the signal-to-noise ratio is never as high as in the input signal of an FPD in frequency synthesis. In the absence of the FPD, it is necessary to calculate carefully all the PLL elements to achieve the required capture and lock ranges.

But there is one parameter which has similar requirements in both modulators and demodulators: linearity of the VCO transfer characteristic. With a nonlinear curve, modulation and demodulation are accompanied by non-linearity distortion. Figure 3 shows the char-

acteristic curve of a varactor diode, in which the bias voltage  $V_o$  determines the working point  $C_o$ . Modulating voltage  $V_{mod}$  changes about the bias voltage, changing varactor diode capacitance and causing frequency modulation of the VCO output; in a frequency demodulator,  $V_{mod}$  is an input frequency function and the process is reversed. When the modulating voltage on the varactor diode is reduced, nonlinearity distortion decreases, as does the frequency deviation. In a VCO,  $V_o$  is selected for least distortion; for large frequency deviation, such as the  $\pm 13\text{MHz}$  in an FM transmitter, carrier frequencies of 300-600MHz are used in the modulator. To give the wide deviation, varactor capacitance is changed by 10-15% when using varactor diodes such as the BB405, resulting in a total video signal distortion between 0.1 and 0.2%.

**IC demodulators**

It is sometimes desirable to use digital ICs in demodulators.

Figure 4 is the circuit diagram of frequency demodulator for a 50kHz carrier modulated by speech signal in the range 300Hz-3kHz, which is used in a communication channel combined with the telemetry channel in one of the fire signalling systems of a big plant. Frequency deviation reaches  $\pm 5\text{kHz}$ ; a CD4046 is used as the demodulator, including a VCO, PD, input amplifier and source follower. Only one of the two available PDs is used – an Xor type, which offers high immunity to noise. The control signal comes from the output of the lag-lead loop filter (LF) on the PD output and goes to the VCO input and to the source follower with resistor  $R_3$  as a load. Demodulated signal passes to the low-pass filter in the  $Tr_1$  circuit, where the remaining 50kHz is filtered out.

Capacitor  $C_{vco}$  determines the free-running frequency of the PLL and variable resistors  $P_1$

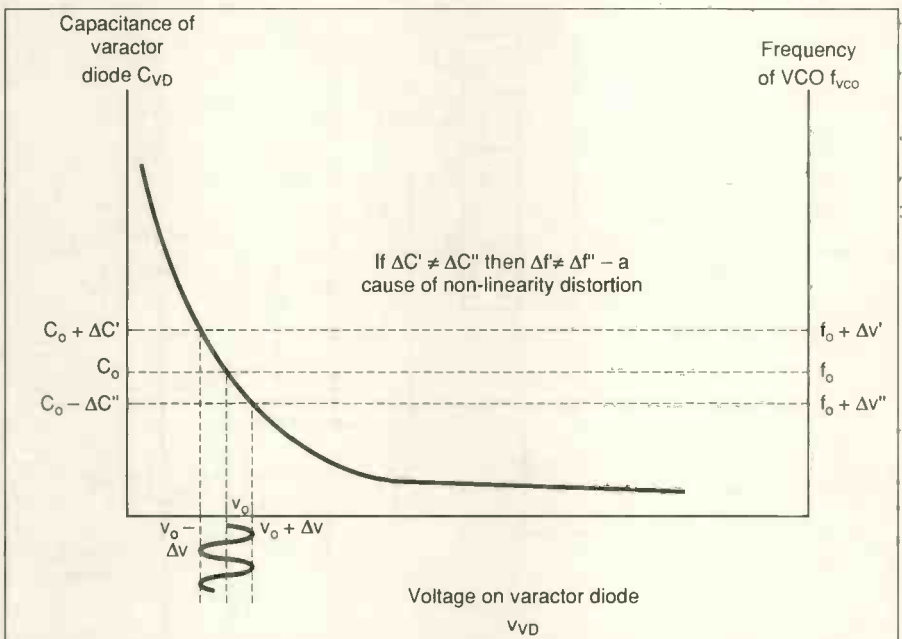
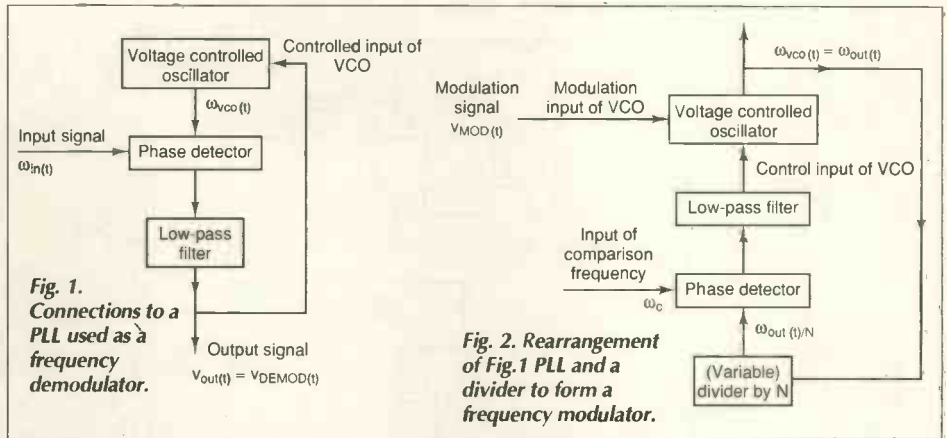

**Fig. 3. Voltage/capacitance transfer characteristic of a varactor diode, showing cause of non-linearity distortion.**

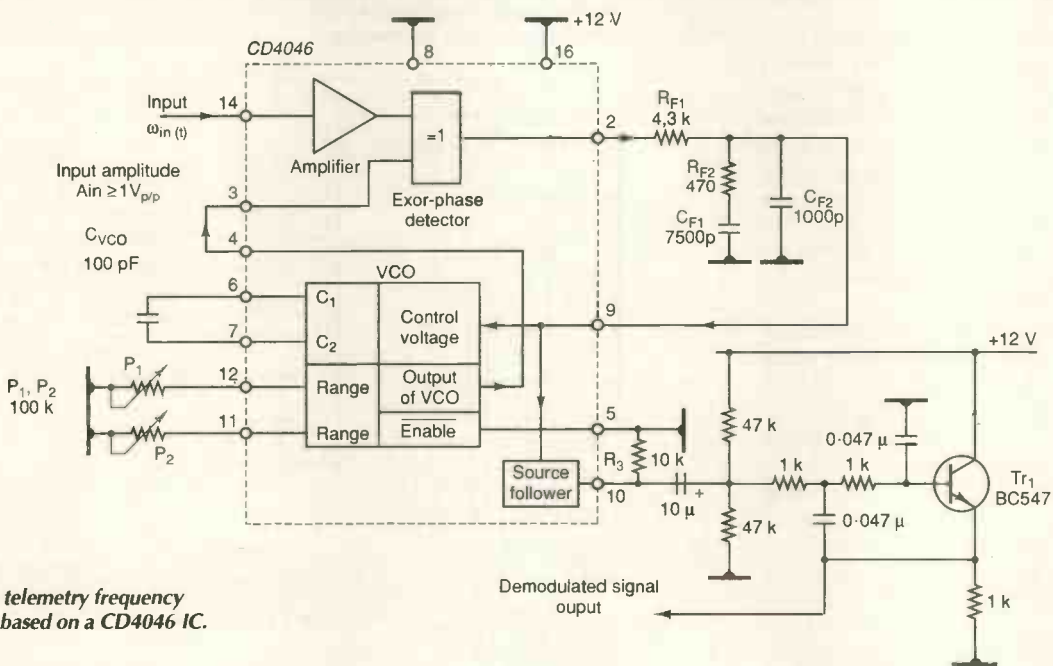

**Fig. 4. 50kHz telemetry frequency demodulator based on a CD4046 IC.**

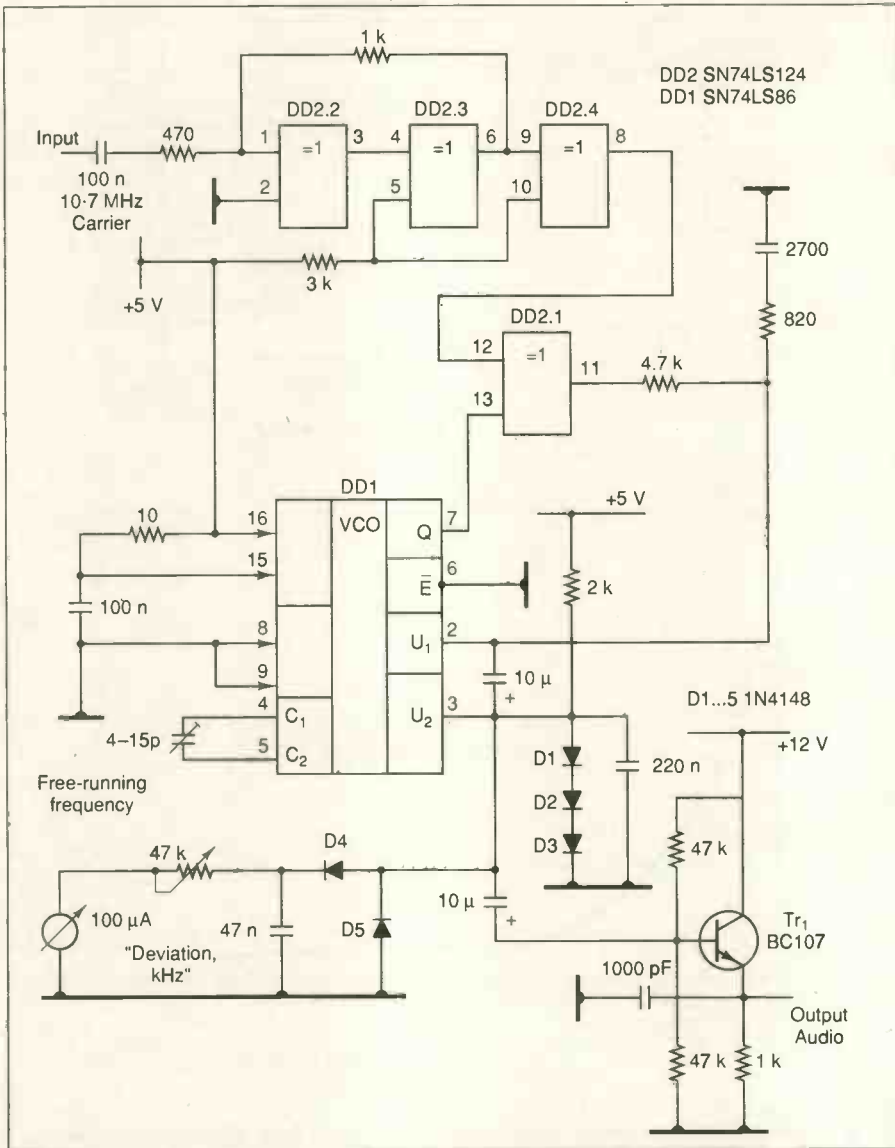

and  $P_2$  set the maximum and minimum output frequency of the VCO.

Figure 5 shows such a demodulator for a VHF FM broadcasting receiver with a 10.7MHz IF and using LSI TTL ICs. I have used this circuit as a test demodulator and FM-index meter. The distortion factor of the demodulator for a  $\pm 150$ kHz deviation was less than 0.1% (the measurement accuracy was determined by the measuring equipment). The limiter amplifier using the four Xor gates in a 74LS86 determines the demodulator sensitivity of about 300mV pk-pk.

There are specialist PLL frequency demodulator ICs for satellite TV receivers, for example the Plessey SL1451 and Philips TDA8730, which include on one chip a VCO (one LC-element type), PD, DC amplifier and limiter amplifier. A satellite receiver frequency demodulator using an SL1451 is shown in Fig. 6, in which the input signal is the frequency-modulated IF at 610MHz with a  $\pm 13$ MHz frequency deviation. This is taken to the limiter amplifier on pin 11 and then to the PD, from one of whose outputs (pins 12 and 15) the control signal goes through the loop filter to the VCO varactor diode. In this IC the PD is a

Fig. 5. TTL ICs used in a 10.7MHz IF FM receiver - a similar circuit arrangement to that in Fig.4. This has been used in a test receiver.

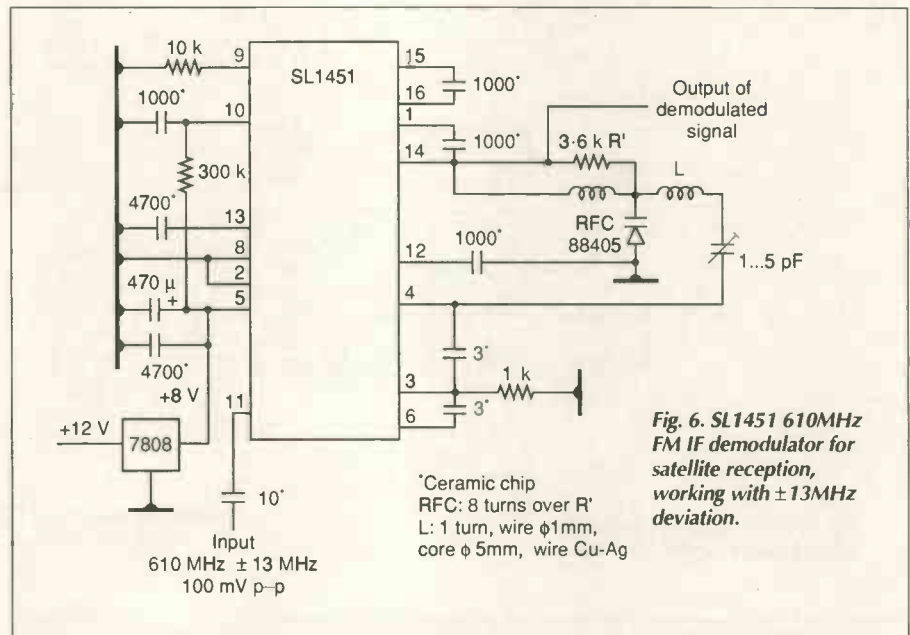

Fig. 6. SL1451 610MHz FM IF demodulator for satellite reception, working with  $\pm 13$ MHz deviation.

double-balanced mixer, providing excellent demodulation linearity. The demodulated signal from pin 14 is video, together with the FM sound subcarrier.

**SL1451 FM modulators and multipliers**  
ICs of the SL1451 type can be successfully used in frequency modulators and frequency multipliers. Figure 7 shows a 585.57MHz wireless microphone in which both functions are carried out by the SL1451. Clearly, these devices must be small and light and yet provide good frequency stability and high quality for concert work - to some extent mutually exclusive properties.

The SL1451 in Fig. 7 operates as a PLL frequency multiplier, the output frequency of the multiplier being modulated by the low-frequency signal received from the microphone amplifier at the 741 op-amp input. A third-overtone crystal oscillator collector circuit is tuned to the third harmonic of the crystal at 117.114MHz, which is one-fifth of the required 585.57MHz. Tuned circuit  $L_5C_6$  resonates at 117MHz for more effective output filtering.

Limiting in the SL1451 is accompanied by harmonic generation and, if the input-signal waveform is symmetrical about zero, only odd harmonics of the input signal appear at the output of the limiter. A PLL using a double-balanced mixer as a phase detector will synchronise on harmonics. In this case, the VCO in the SL1451 operates at about 585MHz and the PLL synchronises the VCO frequency with the fifth harmonic of the input-signal frequency.

To ensure stability, the VCO frequency should change within a range of  $\pm 10\%$  from its free-running frequency, a limit to the tuning range of varactor diode  $D_1$  being set by the capacitance of  $C_{12}$ . Varactor diode  $D_1$  controls the PLL and  $D_2$  the frequency modulator;  $D_2$  working point is set by potentiometer  $R_1$  between 4V and 6V. Signal from  $L_2$  is passed to a single-transistor power amplifier. Power

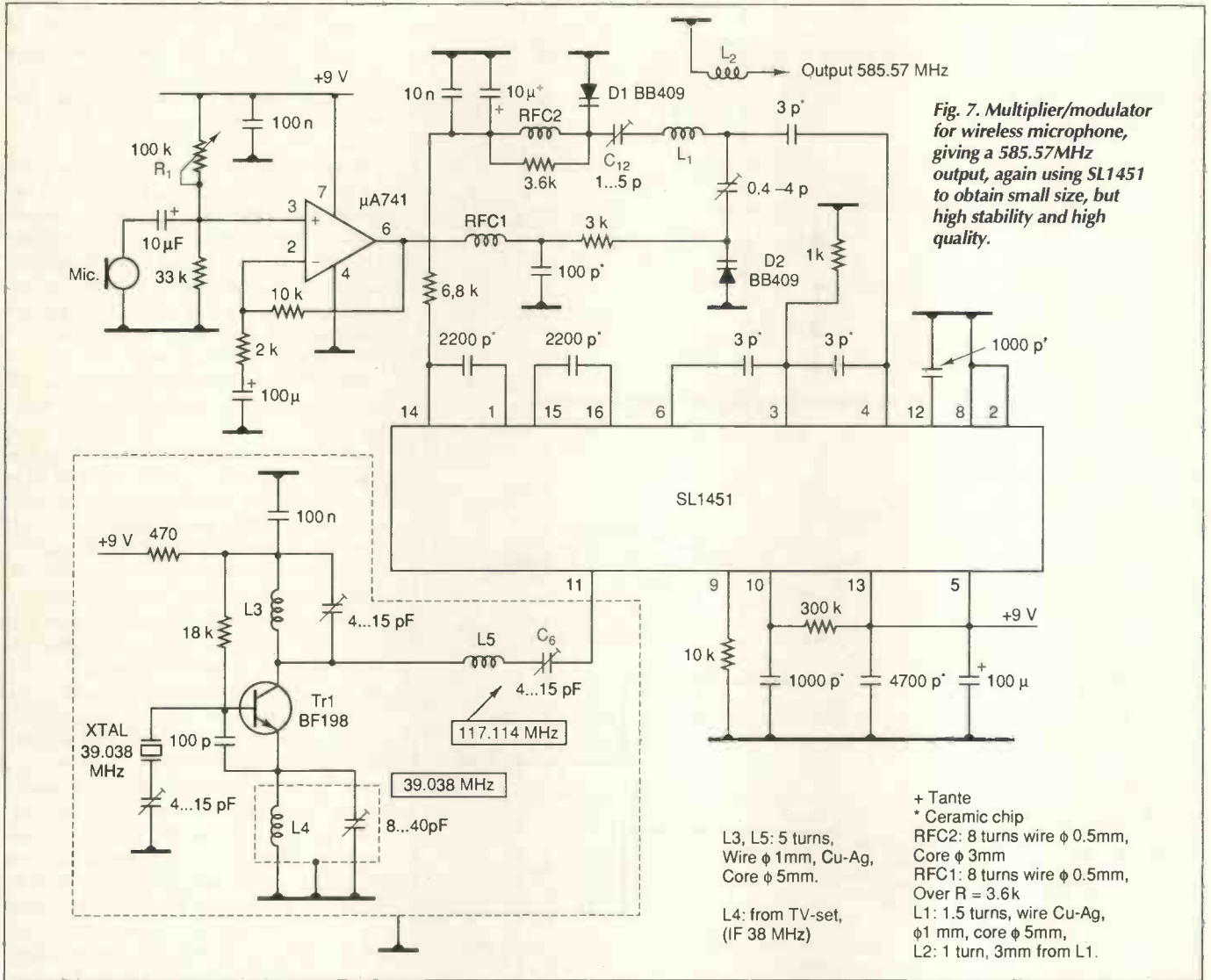

amplifier and antenna are not shown in Fig. 7.

A circuit analogous to that in Fig. 6 but with a 200MHz IF is used as a demodulator in the receiver. The local oscillator is also part of the SL1451, working as a frequency multiplier for 585.57 - 200 = 385.57MHz, the crystal frequency being 42.841MHz (42.841 x 3 = 128.523MHz, 128.523 x 3 = 385.57MHz). A transistor crystal oscillator and the frequency multiplier/modulator based on the SL1451 makes for stability of the UHF signal frequency and also for compact design, which were the requirements. When designing the radio-microphone the author was inspired by the description of such a frequency multiplier by Westerwelle (see further reading list).

It should be mentioned that the SL1451 has several drawbacks, the most important one being large current consumption (up to 40mA), which limits the field of its application.

**Phase modulation**

Frequency modulation is not the only method of angle modulation; phase-modulated systems are widespread and require modulators and demodulators. When a carrier is modu-

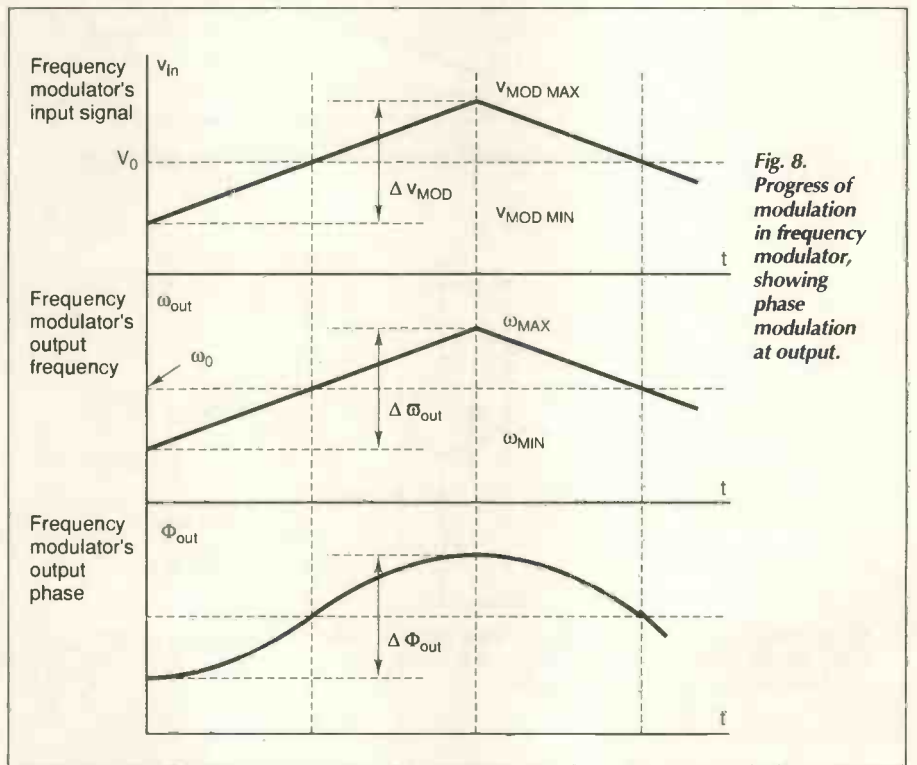

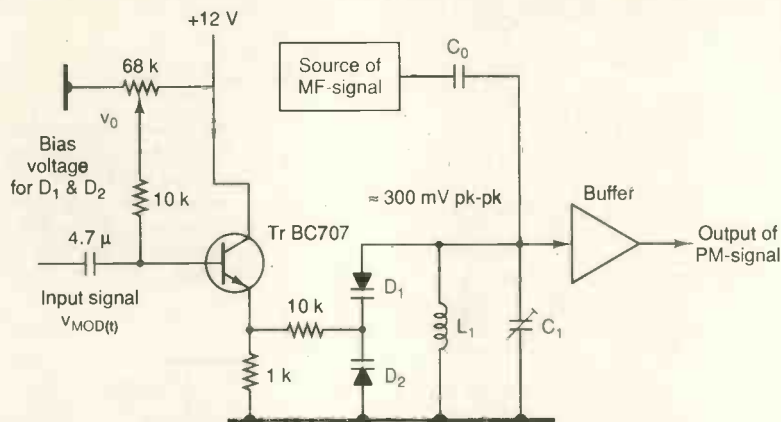

Fig. 9. Linear circuit for phase modulation, providing high frequency stability.

lated by a single tone with no amplitude change, it is impossible to distinguish an FM spectrum from that of PM. From the definition of frequency – the first differential of phase with respect to time – one cannot get pure FM or PM, since an FM signal has PM and vice versa.

Figure 8 indicates how the modulating signal influences frequency and phase in the frequency modulator; the triangular wave represents the modulating signal. A frequency modulator can be converted into a phase modulator by differentiating the frequency modulator input. Analogously, one can turn a phase modulator into frequency modulator by integrating the modulating signal.

Figure 9 shows direct phase modulation, the modulating signal being applied to the varactor diode across the  $F_o$  tuned circuit. Theoretically, a linear circuit cannot change the input signal frequency and can only change its phase. If the varactor circuit is linear for small signals and the input frequency is constant, the modulating signal at the varactor diode gives rise to PM; it will, however, be accompanied by considerable nonlinearity distortion if the modulation index is more than 0.5-0.7rad and this fact almost precludes such methods of obtaining PM in communication. The method of differentiating the input of a frequency modulator is used in all broadcast FM transmitters, where it is called the pre-emphasis RC chain, having a 50µs or 75µs time constant, depending on the standard. A second-order low-pass filter in the receiver, with the same time constant, reverses the process. Pre-emphasis and de-emphasis increase the level of high frequencies in the modulating signal spectrum, frequency deviation for these spectrum components increases and signal-to-noise ratio in the demodulated and de-emphasised signal is increased. Figure 10 is the block diagram of a phase demodulator using an FM demodulator and integrator, with signals at the relevant points at (b), while Fig. 11 shows pre-emphasis and de-emphasis circuits with 50µs time constants used in FM-broadcasting. The integrator and differentiator shown in Fig. 12 are very simple but accurate working circuits, with the operating band limited to 0.3-3.5kHz, which is quite enough for professional communication systems with PM.

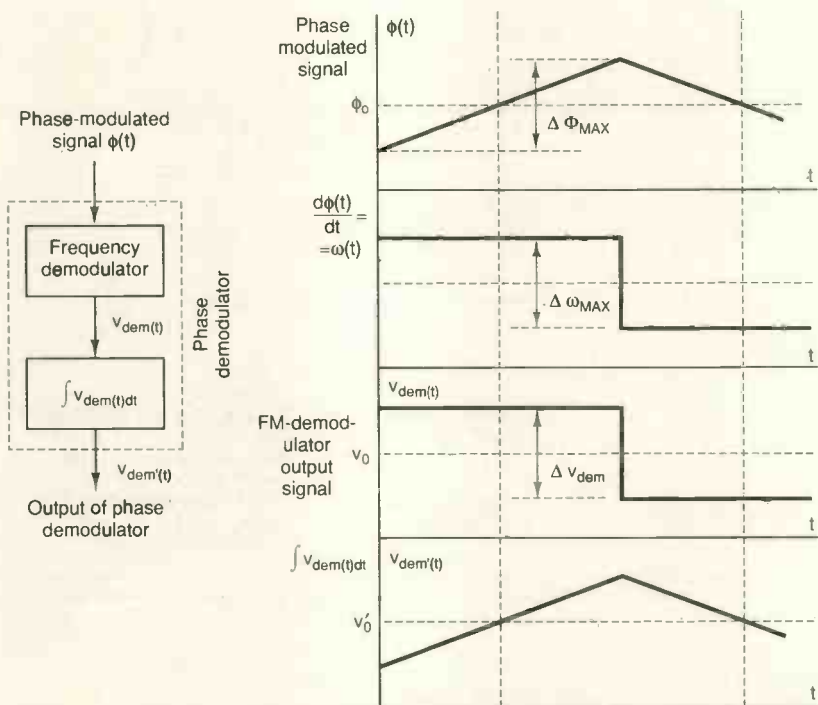

Fig. 10. Frequency demodulator, its output integrated, provides phase demodulation, as shown in diagrams at (b).

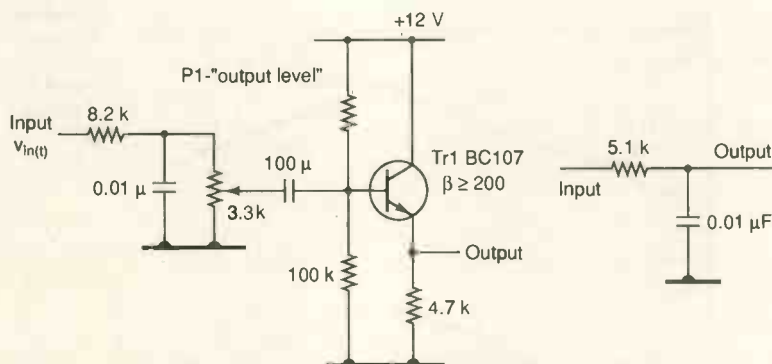

Fig. 11. Pre-emphasis and de-emphasis circuits with 50µs time constants to improve FM broadcast signal-to-noise ratio. In 30Hz-15kHz range, departure from IEC recommendation not more than ±0.6dB.

**Acknowledgments**

I wish to express my gratitude to my wife Olga for her patience in translating these articles and to Mr V Zhukov for his assistance in their preparation.

**Further reading**

- V Manassevitch. *Frequency Synthesizers: Theory and Design*. John Wiley & Sons, New York, 3rd edition. Excellent handbook on the theory and practice of frequency synthesiser design. Many practical examples.
- U L Rohde. *Digital PLL frequency synthesizers: Theory and Design*. Englewood Cliffs, New York, Prentice-Hall Corp., 1983. All aspects of design are examined.
- A J Viterbi. *Principles of Coherent*



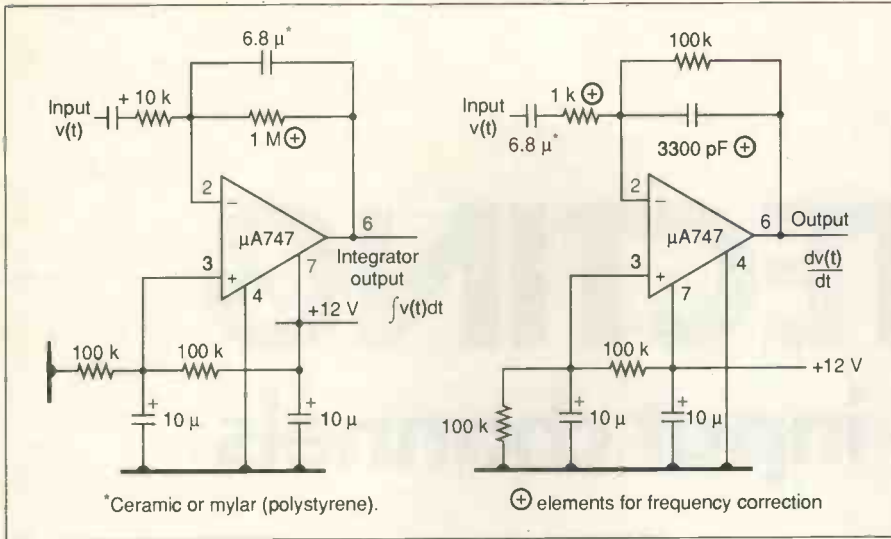

Fig. 12. Integrator and differentiator circuits for speech baseband, giving 1% accuracy.

Communication. McGraw-Hill Book Company, New York, 1966. A good theoretical book for those who want to extend their knowledge of PLL theory. Many worked examples with proofs.  
F M Gardner. *Phaselock Techniques*. John

Wiley & Sons, New York, 2nd Edition. Very accurate analysis of PLL systems.  
M Bomford. "Selection of Frequency Dividers for Microwave PLL Applications", *Microwave Journal*, November 1990, pp.159-160, 162, 164, 166-167. Survey of technical and

economic aspects of different frequency dividers to about 15GHz. A very practical article.  
K Johnson. Measure PLL Open-Loop Response with the Loop Closed, *Electronic Design*, November 1990, pp.79-86. Witty and easily understood description of method of taking Bode diagram of a PLL, irrespective of operating frequency.  
R Oxley. "Digital Computer Modelling of Linear Systems", *Electronics and Wireless World*, January 1987, pp.107-111. Useful for those who need to simulate or analyse a projected or existing system on any home computer.  
T Brook. AM Synchronous Demodulator. *Electronics World and Wireless World*, September 1989, pp.858-860. Practical circuit in which PLL is used for synchronous demodulation of an AM signal.  
H Ammon, B.Schenkel. "1.3GHz PLL with HC-bus. IEEE" *Transactions on Consumer Electronics*, Vol CE-31, No 3, August 1985, pp.124-131. Minute description of the internal circuit of the single-chip frequency synthesiser.  
H Westerwelle. "Wetterfrosch fuer Funkamateure", *Funkschau* (Munich), 1988, No 1, pp.59-60,89-91, No 2, pp.61-62,91-92. Description of a 778.5MHz frequency multiplier using the SL1451.

**WE HAVE THE WIDEST CHOICE OF USED OSCILLOSCOPES IN THE COUNTRY**

**TEKTRONIX 7000 SERIES OSCILLOSCOPES**  
Dual Trade Plug-in with TB from £200  
Many Plug-in options available. 4 Traces;  
Differential etc. PLUG-INS SOLD SEPARATELY

PHILIPS 3070 Dual Trace 100MHz Delay Sweep Trig View Clever Cursors Liquid Crystal Display.....	£800
KIKUSUI COS6100M 3 Channel + CH4/CH5 Trig View 100MHz Delay Sweep.....	£600
MITSUBI 11050F Dual Trace 100MHz Dual TB with 4 Channel Mode.....	£450
TEKTRONIX 475 Dual Trace 200 MHz Delay Sweep.....	£550
N.P. 1715A Dual Trace 200MHz Delay Sweep.....	£500
TEKTRONIX 465 Dual Trace 100MHz Delay Sweep.....	£450
N.P. 1740A Dual Trace 100MHz Delay Sweep.....	£400
TEKTRONIX 2225 Dual Trace 50MHz Alternating TB Magnification.....	£450
PHILIPS PM3217 Dual Trace 50MHz Delay Sweep.....	£400
MITSUBI 11050F Dual Trace 50MHz Delay Sweep.....	£400
TELEQUIPMENT 083 Dual Trace 50MHz Delay Sweep.....	£200
GOULD OS300A Dual Trace 40MHz Delay Sweep.....	£200
KIKUSUI 5530 Dual Trace 30MHz.....	£180
GOULD OS1100 Dual Trace 30MHz.....	£160
GOULD OS300 Dual Trace 20MHz.....	£200
GOULD OS250B Dual Trace 15MHz.....	£125

**THIS IS JUST A SAMPLE. MANY OTHERS AVAILABLE**

PHILIPS PM5193 Programmable synthesizer/function generator 0.1MHz-50MHz IEEE-488 As new.....	£1500
MARCONI 2019 Synthesized AM/FM Sig Gen 80KHz-1040MHz.....	£7000
MARCONI 2018 Synthesized AM/FM Sig Gen 80KHz-520MHz.....	£950
EIP S-45 Microwave Frequency Counter 10Hz-18GHz.....	£1400
EIP/DANA 3510 Microwave Frequency Counter 20Hz-18GHz.....	£950
RACAL 9921 Frequency Counter 3GHz.....	£300
N.P. 339 Distortion Measuring Set 10Hz-110MHz.....	£1500
RACAL/DANA 1991 Nanosecond Universal Counter.....	£800
RACAL 9302 Millivoltmeter True RMS 10MHz-1.5GHz.....	£450
RACAL 9301A RF Millivoltmeter True RMS 10MHz-1.5GHz.....	£300
RACAL 9099 Automatic Mod. Meter 10MHz-1.5GHz Wide Deviation.....	£750
N.P. Pulse Generator Type 214B.....	£150
LYONS PG73N Pulse Gen. PPF 1Hz-20MHz.....	£150
MARCONI 2610 True RMS Voltmeter.....	£800
GOULD Bicimation K50300 Logic Analyser.....	£500
FARNELL P55520H Synthesised Sig. Gen AM/FM 100KHz-520MHz.....	£600
LEADER LS6216 AM/FM Sig Gen 0.1-30MHz & 75-115MHz.....	£400
KEITHLEY 197 5 1/2 digit Autoranging Microvolt DMM with IEEE.....	£250

**SPECTRUM ANALYSERS**

NP 141T with 855A & IF Plug-in 10MHz-18GHz.....	£2000
NP 141T with 855A & 855B 500kHz-1250MHz.....	£1900
NP 140T with 855A & 855A 500kHz-1250MHz.....	£1000
NP 141T with 855A & 855B 20Hz-300MHz.....	£1000
NP 140T with 855A & 855A 1MHz-110MHz.....	£400
MARCONI TF2370 30Hz-110MHz.....	£1500
NP 182C with 855B 100kHz-1500MHz.....	£1500

**Used Equipment - GUARANTEED. Manuals supplied if possible.**  
This is a VERY SMALL SAMPLE OF STOCK. SAE or Telephone for lists. Please check availability before ordering.  
CARRIAGE all units £16. VAT to be added to Total of Goods and Carriage.

**STEWART OF READING**  
110 WYKEHAM ROAD, READING, BERKS RG6 1PL  
Telephone: (0734) 268041. Fax: (0734) 351696  
Callers Welcome 9am-5.30pm Monday to Friday (until 8pm Thursday)

CIRCLE NO. 119 ON REPLY CARD

**SYSTEM 200 DEVICE PROGRAMMER**



**SYSTEM:** Programs 24,28,32 pin EPROMS, EEPROMS, FLASH and Emulators as standard, quickly, reliably and at low cost.

Expandable to cover virtually any programmable part including serial E<sup>2</sup>, PALS, GALS, EPLD's and microcontrollers from all manufacturers.

**DESIGN:** Not a plug in card but connecting to the PC serial or parallel port; it comes complete with powerful yet easy to control software, cable and manual.

**SUPPORT:** UK design, manufacture and support. Same day dispatch, 12 month warranty. 10 day money back guarantee.



**ASK FOR FREE INFORMATION PACK**

MQP ELECTRONICS Ltd.  
Park Road Centre  
Malmesbury, Wiltshire. SN16 0BX. UK  
TEL. 0666 825146 FAX. 0666 825141

GERMANY 089 / 4602071  
NORWAY 071-17890  
ITALY 02 92 10 35 54  
FRANCE (1)69.41.28.01  
Also from VEROSPEED UK

CIRCLE NO. 120 ON REPLY CARD

# PROTECTING analogue input channels

*A number of currently available microcomputers provide A to D converters permitting direct measurement of analogue signals by computer. Uses include processing, control, recording and display, etc. Few have protection against input overvoltage. Providing protection without upsetting circuit function and accuracy is by no means as straightforward as it seems. By William Barr.*

There are two basic forms of A-to-D converter, monopolar and bipolar. The first measures voltages of one polarity only, typically from zero volts up to +2.55V. The second measures voltages over a range which includes both positive and negative values. For instance, -2.56V up to +2.54V.

Some converters operate from a single supply voltage while others work off dual supplies. Generally speaking the rules governing safe input voltages may be summarised as values which include the range from  $V_{CC}$  down to 0.3V below the most negative supply rail.

For a single supply of 5V, safe input voltages of +5V down to a minimum -0.3V may be applied. A converter which operates off a dual supply of  $\pm 5V$  has safe input voltages over the range of +5V down to -5.3V.

Figure 1 illustrates the ideal characteristics of protection circuitry.  $V_b$ , and hence  $V_c$ , tracks  $V_{in}$  precisely over the analogue ranges, while good voltage clamping occurs just outside each end of these ranges. The design of protection circuitry has to take into account the type of voltage supplies used and the monopolar or bipolar nature of the A to D converter's hardware.

Circuit protection added on to an analogue to digital converter should transmit voltage values faithfully over the whole analogue range yet should provide good voltage clamping, at safe values, for input voltage values outside the measurement limits.

Fig. 2 shows the usual method of arranging protection. An op-amp connected as a voltage follower is used to buffer the protection circuit from the A to D converter. Input signals

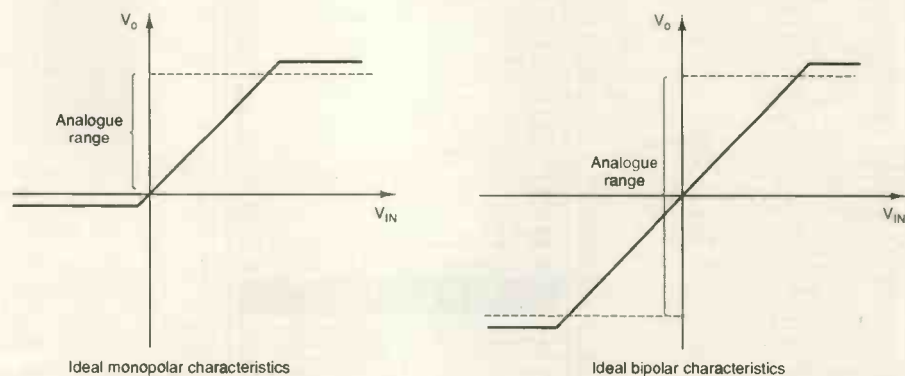

Fig. 1. Ideal characteristics of protection circuitry.  $V_b$ , and hence  $V_c$ , tracks  $V_{in}$  precisely over the analogue ranges, while good voltage clamping occurs just outside each end of these ranges.

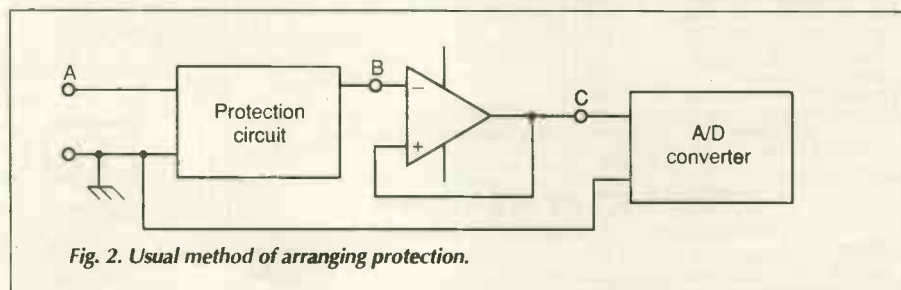

Fig. 2. Usual method of arranging protection.

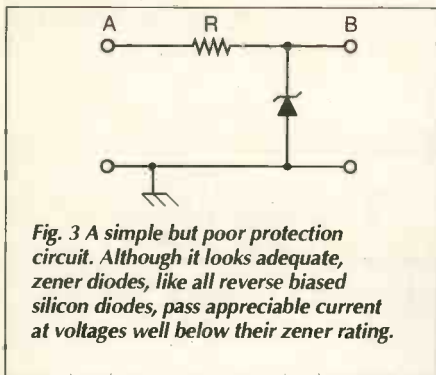

Fig. 3 A simple but poor protection circuit. Although it looks adequate, zener diodes, like all reverse biased silicon diodes, pass appreciable current at voltages well below their zener rating.

applied at A pass through to the analogue input at C. To ensure adequate protection is given by the voltage follower used to buffer the protection circuitry, it is useful to power it from the same supply as the A-to-D converter, single or dual as the case may be. Monopolar converters should use an op-amp which can include ground within its permissible range of input potentials.

Fig. 3 shows a simple but poor protection circuit. Although it looks adequate, zener diodes, like all reverse biased silicon diodes, pass appreciable current at voltages well below their zener rating. Such a circuit offers protection against excessive positive input voltages but is likely to result in measurement

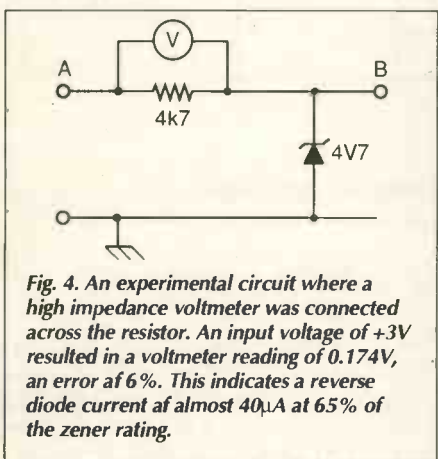

Fig. 4. An experimental circuit where a high impedance voltmeter was connected across the resistor. An input voltage of +3V resulted in a voltmeter reading of 0.174V, an error of 6%. This indicates a reverse diode current of almost 40µA at 65% of the zener rating.

inaccuracy. The resistor, R, drops voltage when  $V_{in}$  exceeds  $V_z$ . The difference voltage,  $V_i - V_z$ , appears across R. The maximum safe input voltage has the value

$$V_{in(max)} = V_z + \sqrt{PR}$$

where R is the resistance in ohms and P is its rating in watts.

For negative input voltages the zener begins to conduct at about -0.4V.

For large negative inputs, and larger zener currents, the diode begins to saturate clamping terminal B to around -0.7V. In theory this circuit seems suitable for dual supply converters but is clearly unsuitable for single supply converters. To illustrate this Fig. 4 shows an experimental circuit where a high impedance voltmeter was connected across the resistor. An input voltage of +3V resulted in a voltmeter reading of 0.174V, an error of 6%. This indicates a reverse diode current of almost 40µA at 65% of the zener rating.

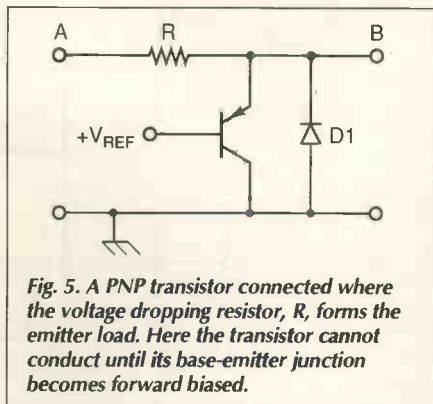

Fig. 5. A PNP transistor connected where the voltage dropping resistor, R, forms the emitter load. Here the transistor cannot conduct until its base-emitter junction becomes forward biased.

### Transistor voltage clamps

A much improved voltage clamp uses emitter follower action. Fig. 5 shows a PNP transistor connected in this way where the voltage dropping resistor, R, forms the emitter load. Here the transistor cannot conduct until its base-emitter junction becomes forward biased. The transistor will begin to conduct when the emitter potential exceeds  $V_{ref}$  by about 0.4V. For input voltages between zero and  $(V_{ref} + 0.4)$

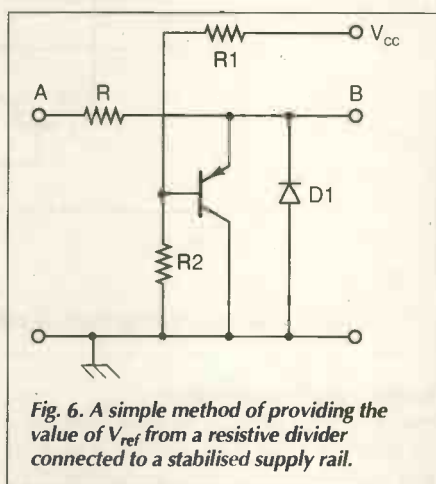

Fig. 6. A simple method of providing the value of  $V_{ref}$  from a resistive divider connected to a stabilised supply rail.

volts the potential of B follows that of A with good precision. Larger positive input voltages simply turn the transistor on more fully so that B becomes clamped at a value of  $V_{ref} + V_{be}$ . In practice  $V_{be}$  might rise to 0.7V depending on the emitter current flowing.

The silicon diode  $D_1$  must be included to provide protection against negative input voltages applied at A.  $D_1$  also protects the transistor by limiting its reverse collector-emitter voltage to one forward diode volt drop when large negative input voltages are applied.

Figure 6 shows a simple method of providing the value of  $V_{ref}$  from a resistive divider connected to a stabilised supply rail.

Where supply stability is inadequate, zener diode may be used for better control. This is shown in Fig. 7(a) but the addition of a potentiometer as in Fig. 7(b) permits  $V_{ref}$  to be set more accurately if desired.

### Safety limits

Silicon transistors exhibit base-emitter breakdown at relatively low voltages - typically 5 to 7V. For such transistors  $V_{ref}$  should be cho-

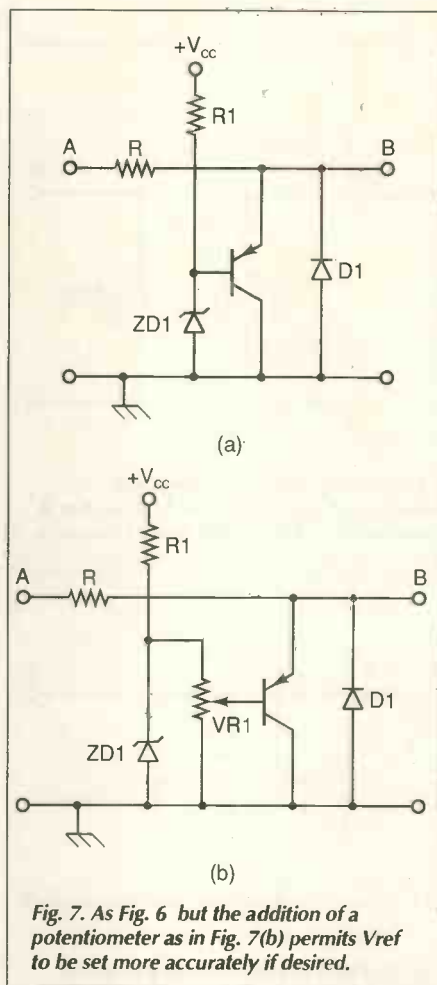

Fig. 7. As Fig. 6 but the addition of a potentiometer as in Fig. 7(b) permits  $V_{ref}$  to be set more accurately if desired.

sen to be less than this value by about one diode volt drop.

The analogue range for both circuits shown in Fig. 7 is therefore limited to about 4.5V or so. Fig. 8 illustrates a circuit which appears good in theory but has practical limitations. A zener diode is added in series with the emitter. Ideally this prevents the transistor conducting until  $V_{in}$  reaches a value given by  $V_{in} = V_{z1} + V_{z2} + V_{be}$ .

However  $ZD_2$  begins to conduct well below this value of  $V_{in}$  due to leakage and while hard voltage clamping takes place at about +10.4V with large positive voltages at A, the signal may begin to degrade around +7V. One solution is to replace  $ZD_2$  with a low leakage diode and for the new reference base potential

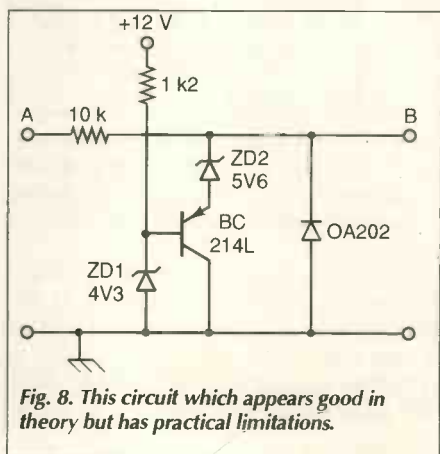

Fig. 8. This circuit which appears good in theory but has practical limitations.

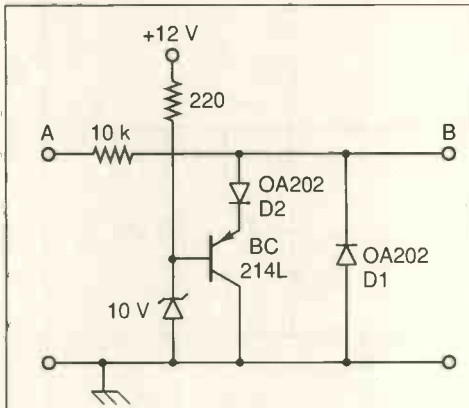

Fig. 9. Diode  $D_2$  prevents the transistor conducting although its base-emitter junction is reverse biased well beyond its breakdown value.

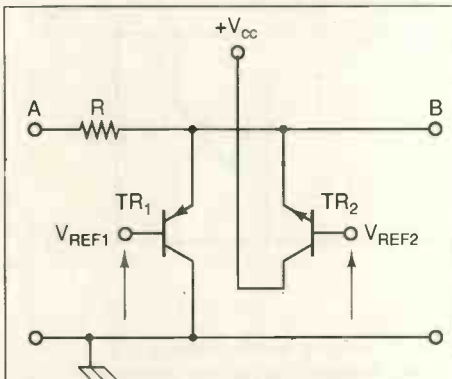

Fig. 10. Protecting input circuitry powered from a single supply is more difficult: both transistors share the common protection resistor  $R$ .

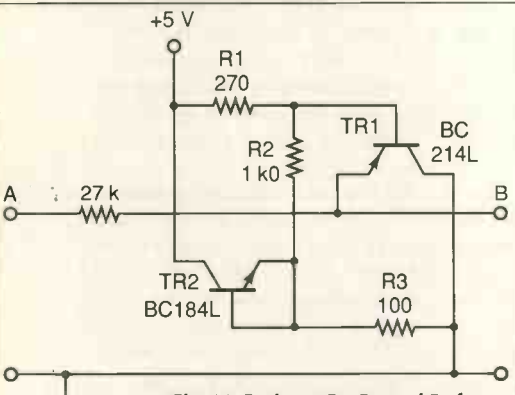

Fig. 11. Resistors  $R_1$ ,  $R_2$ , and  $R_3$  form a potential divider arrangement to generate the reference voltages for both transistors.

to the necessary higher value. This is shown in Fig. 9. This diode,  $D_2$ , prevents the transistor conducting although its base-emitter junction is reverse biased well beyond its breakdown value.

Conduction commences, providing protection, when  $V_{in}$  rises above about  $V_{ref} + 1.0V$ . This circuit gave no measurable degradation of input signal up to +10.9V yet clamped  $B$  at +11.3V for inputs of +18V up to +40V, and is very useful for protection over the range 0 to 10V.

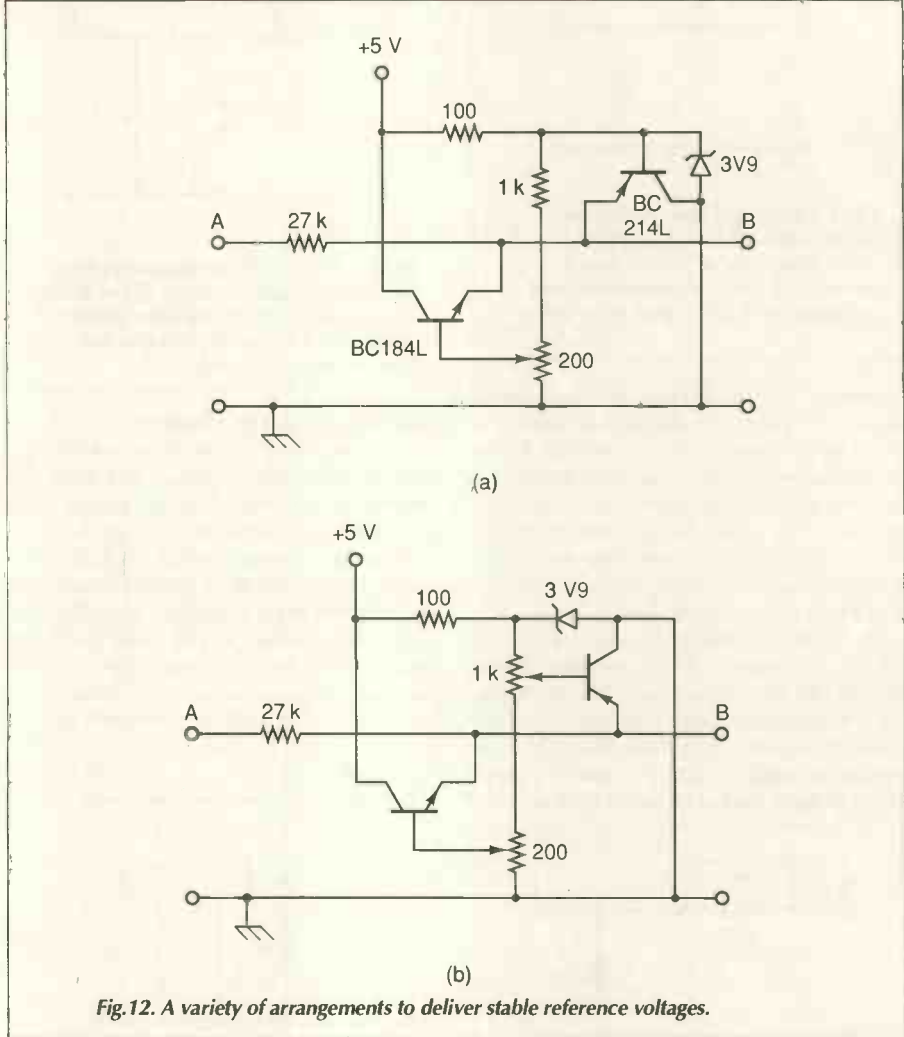

Fig. 12. A variety of arrangements to deliver stable reference voltages.

Single supply protection

Protecting input circuitry powered from a single supply is more difficult. This is because peak negative signals, appearing at terminal  $B$ , must not exceed  $-0.3V$ . One method of achieving this is to replace  $D_1$  by a second emitter-follower using an NPN transistor. This is shown in Fig. 10 where both transistors share the common protection resistor  $R$ . The peak negative potential appearing at  $B$  will have the value  $V_{b(min)} = V_{ref2} - V_{be2}$  where  $V_{ref2}$  is the base potential of the NPN transistor  $TR_2$ , and  $V_{be2}$  is the forward volt drop of its base-emitter junction. In practice the value of  $V_{ref2}$  is greatly restricted. If greater than about +0.4 volt,  $TR_2$  may begin to conduct with input signals just above zero volts thereby degrading low level signals. In addition a diode drop below  $V_{ref2}$  should not exceed 0.3V. A good value to choose is  $V_{ref2} = 0.35V$ . The circuit of Fig. 11 uses resistors  $R_1$ ,  $R_2$ , and  $R_3$  in a potential divider arrangement to generate the reference voltages for both transistors. It is worth choosing metal film resistors for this application. They have 1% tolerance, possess excellent temperature stability and are very low noise devices. In the circuit of Fig. 11 the values of  $V_{ref1}$  and  $V_{ref2}$  are

$$V_{ref1} = \frac{1100}{1370} \times 5 = 4.01 \text{ volts}$$

$$V_{ref2} = \frac{100}{1370} \times 5 = 0.36 \text{ volts}$$

This circuit passed input voltages very faithfully over the range zero to +4.45V. An input voltage of +40V clamped  $B$  at +4.75V, while a  $-40V$  input clamped  $B$  at  $-0.24V$ . The circuits of Fig. 12 show a variety of arrangements to deliver stable reference voltages. Also the 200 $\Omega$  potentiometer permits an optimum setting of  $V_{ref2}$  for the chosen NPN transistor. The circuit in Fig. 12(b) also allows adjustment of  $V_{ref1}$ .

The circuits of Fig. 11 and Fig. 12 are also suitable for monopolar ranges whose circuitry operates off dual supplies. The reduced leakage in  $TR_2$ , compared with  $D_1$ , is one important advantage.

To protect single supply circuitry over larger analogue ranges, say zero to +10V, the same trick as before may be used. This is shown in Fig. 13 where the diode  $D_2$  is added in series with the emitter of the NPN transistor. Each emitter diode protects the corresponding transistor when base reference potentials are larger than the base-emitter breakdown voltage. An additional diode volt drop is required across  $D_2$  before  $TR_2$  begins to conduct with negative input voltages. Consequently  $V_{ref2}$  must be set somewhere

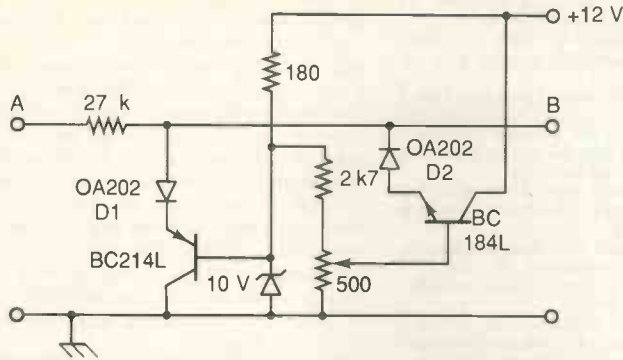

Fig. 13. Diode  $D_2$  is added in series with the emitter of the NPN transistor. Each emitter diode protects the corresponding transistor when base reference potentials are larger than the base-emitter breakdown voltage.

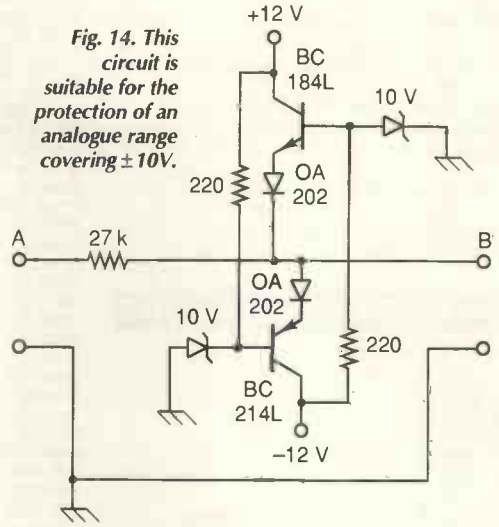

Fig. 14. This circuit is suitable for the protection of an analogue range covering  $\pm 10V$ .

between 1.0V and 1.2V. Under test large positive input voltages (+40V) were clamped at 11.3V while large negative voltages (-40V) were clamped at -0.22V.

**Protecting bipolar ranges**

Using the same principles discussed so far, it is an easy matter to protect voltage ranges that may or may not be centred about zero.

In this case the base of  $T_{12}$  requires a suitable negative reference potential. The circuit of Fig. 14 is suitable for the protection of an analogue range covering  $\pm 10V$ . Faithful signal transmission takes place over the range of  $\pm 10.9 V$  while good clamping restricts the potential of  $B$  to  $\pm 11.3V$ .

It is quite straight forward to extend protection to several input channels without unnecessary circuitry duplication. Fig. 15 shows a scheme designed to give protection to four channels employing monopolar ranges operating off a single (or dual) supply. For each additional channel three additional components only are required: the voltage dropper,  $R$ , one PNP and one NPN transistor. The base of each PNP device shares the common potential,  $V_{ref1}$ , while the base of each NPN transistor shares the common potential,  $V_{ref2}$ . The collector of each PNP transistor is connected to its individual analogue ground terminal, while the NPN collectors are each commoned to  $V_{cc}$ . This permits multichannel protection to be achieved with few additional components.

All the protection circuits discussed use a series connected voltage dropping resistor. Large excursions outside the normal voltage range will cause significant power dissipation in this component. Its power rating should take this into account.

While high values will reduce dissipation for a given overvoltage, the value chosen should not be so high that it induces error due to converter input capacitance or resistance. Also, excessively high values may also introduce a noise penalty with high resolution ADCs. ■

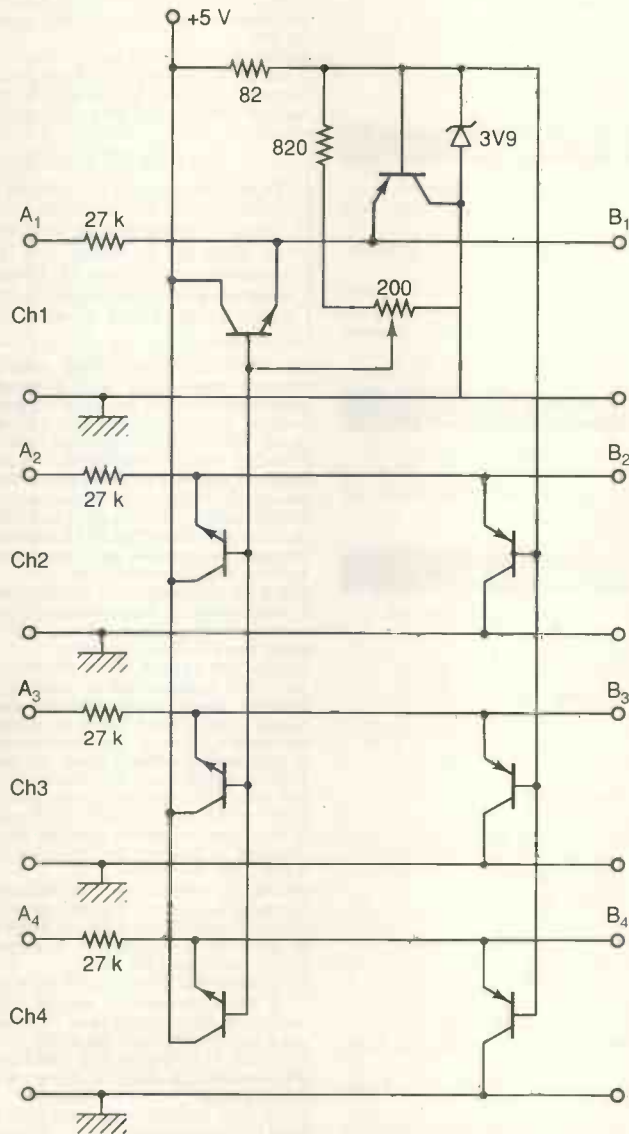

Fig. 15. A scheme designed to give protection to four channels employing monopolar ranges operating off a single (or dual) supply.

## MOTORS - BATTERY 1-12V

3 Different model motors, £1, Order Ref. 35  
Spin to start 3v dc motors for model aircraft etc., 5 for £1, Order Ref. 134  
Cassette motor 1.5-12v powerful speed increases with voltage, £1, Order Ref. 224  
1½v High efficiency motor for solar cell working, £1, Order Ref. 643  
12v motor ex BSR record player, £1, Order Ref. 687  
9v cassette motor, brushless, £1.50, Order Ref. 1.5P14  
Tape motor by EMI 2 speed & reversible, £2, Order Ref. 2P70  
½hp 12v dc motor Smiths, £4, Order Ref. 4P22  
½hp 12v motor, Smiths, £6, Order Ref. 6P1  
½hp 12v motor, Smiths, £8, Order Ref. 8P14  
½hp motor (Sinclair C5), £15, Order Ref. 15P8

## MAINS MOTORS WITH GEARBOXES

5rpm 60W £5, Order Ref. 5P54  
40rpm 100W, £6, Order Ref. 6P21  
50rpm 60W, £5, Order Ref. 5P168  
60rpm 60W, £5, Order Ref. 5P171  
110rpm 60W, £5, Order Ref. 5P172  
150rpm 60W, Order Ref. 5P169  
500W motor with gearbox & variable speed selector 100rpm upwards, £3, Order Ref. 3P8  
1 rev per 24 hours 2W motor, £1, Order Ref. 89  
1 rev per 12 hours 2W motor, £1, Order Ref. 90  
1 rev per 4 hours 2W motor, £2, Order Ref. 2P239  
1 rev per hour 2W extra small motor, 2 for £1, Order Ref. 500  
½ rpm miniature motor, £3, Order Ref. 3P64  
4rpm 2W motor, £1, Order Ref. 446  
15rpm 2W motor, £2, Order Ref. 2P321  
25rpm 2W motor, £2, Order Ref. 2P322  
200rpm 2W motor, £1, Order Ref. 175  
250rpm 2W motor, £1, Order Ref. 750

## MAINS MOTORS

¾ stack motor with ¼" spindle, £1, Order Ref. 85  
Motor 1½" stack with good length spindle from each side, £2, Order Ref. 2P55  
Shaded pole motor with 4" long spindle, £2, Order Ref. 2P203  
Motor by Crompton .06hp but little soiled, £3, Order Ref. 3P4  
Jap made precision motor balanced rotor 15000rpm, £2, Order Ref. 2P12

## MOTORS - STEPPER

Mini motor 12v - 7.5 degree step, £1, Order Ref. 910  
Motor by Eastern Air Devices, £2, Order Ref. 2P266  
Very powerful motor by American Phillips 10-14v 7.5 degree step, £5, Order Ref. 5P81

## LOUDSPEAKERS

2" round 50 ohm coil ½W, 2 for £1, Order Ref. 908  
2¼" 8 ohm, 2 for £1, Order Ref. 454  
2½" 35 ohm, 2 for £1, Order Ref. 514  
3½" 8 ohm, 2 for £1, Order Ref. 682  
5" 4 ohm, 2 for £1, Order Ref. 136  
6½" 4 ohm with tweeter, £1, Order Ref. 895  
6½" 6 ohm, £1, Order Ref. 896  
6½" 8 ohm, with tweeter, £1, Order Ref. 897  
6"x4" 4 ohm, £1, Order Ref. 242  
5"x5" 15 ohm, £1, Order Ref. 906  
5"x3" 16 ohm, £1, Order Ref. 725  
7"x4" 16 ohm, 2 for £1, Order Ref. 684  
8", 15 ohm audax, £1, Order Ref. 504  
9"x3" 8 ohm 5W, £1, Order Ref. 138  
3" 4 ohm tweeter, £1, Order Ref. 433  
Sanyo 6½" 4 ohm 10W, £1.50, Order Ref. 1.5P11  
Goodmans 6½" 10W 4 ohm, £2, Order Ref. 2P27  
6"x4" 15 ohm 10W, £2, Order Ref. 2P167  
Horn speaker, £3, Order Ref. 3P82  
20W 5" by Goodman, £3, Order Ref. 3P145  
20W 4 ohm tweeter, £1.50, Order Ref. 1.5P9  
Amstrad 8" 15W 8 ohm with matching tweeter, £4, Order Ref. 4P57  
Cased pair of stereo speakers by Bush 4 ohm £5 per pair, Order Ref. 5P141  
Double wound voice coil 25W, ITT, £7, Order Ref. 7P12  
Bulkhead speaker, metal cased, £10, Order Ref. 1043  
25W 2 way crossover, 2 for £1, Order Ref. 22  
40W 3 way crossover, £1, Order Ref. 23

## OUR MOST POPULAR BARGAINS

AMSTRAD 3" DISK DRIVE. Brand new. Standard replacement or why not have an extra one? £20, Order Ref. 20P28  
THIS COULD SAVE YOU EXPENSIVE BATTERIES an in-car unit for operating 6v radio, cassette player, etc from car lighter socket, £2, Order Ref. 2P318  
SILENT EFFORTLESS MOVEMENT with our 14mm ballrace complete with removable spindle. 4 for £1, Order Ref. 912  
FULLY ENCLOSED MAINS TRANSFORMER on a 2m 3 core lead terminating with a 13A plug. Secondary rated at 6v 4A. Brought out on a well insulated 2 core lead terminating with insulated push on tags. £3, Order Ref. 3P152. Ditto but 8A, £4, Order Ref. 4P69  
STEPPER MOTOR BARGAIN. This is a mini motor, 12v operated and 7.5" step angle. Offered at the very low price of £1, Order Ref. 910.  
STOP THOSE PEAKS as they come through the mains, they can damage your equipment. 2A unit is a combination of cores and caps, gives complete protection. £2, Order Ref. 2P315  
DIGITAL MULTI TESTER M3800 single switching covers 30 ranges including 20A ac and dc 10meg input impedance, 3½ LCD display. Complete with lead. Currently advertised by many dealers at nearly £40, our price only £25, Order Ref. 25P14  
ANALOGUE TESTER. Input impedance 2K ohms per volt. It has 14 ranges, ac volts 0-500 dc volts 0-500, dc current 500 micro amps at 250 millamp, resistance 0-1 meg-ohm, decibels 20±56dB. Fitted diode protection, overall size 90x60x30mm. Complete with test prods, price £7.50, Order Ref. 7.5P8  
LCD CLOCK MODULE. 1.5v battery operated, fits nicely into our 50p project box, Order Ref. 876. Only £2, Order Ref. 2P307  
SENTINEL COMPONENT BOARD amongst hundreds of other parts, this has 15 ICs all plug in so don't need de-soldering. Cost well over £100, yours for £4, Order Ref. 4P67  
AMSTRAD KEYBOARD MODEL KB5. This is a most comprehensive keyboard, having over 100 keys including, of course, full numerical and qwerty. Brand new, still in maker's packing, £5, Order Ref. 5P202

### £1 SUPER BARGAIN

12v axial fan for only £1. Ideal for equipment cooling, brand new, made by West German company. Brushless so virtually everlasting. Supplied complete with simple 12v transistor circuit. Only £1, Order Ref. 919. When we supply this we will include a list of approximately 800 of our other £1 bargains.

FM CORDLESS RADIO MIKE hand held, battery operated model. Very good performer and really professional looking, has usual shaped body and is tuneable to transmit and be picked up on the FM band of any radio. Yours for only £8.50, Order Ref. 8.5P1  
PROJECT BOX a first-class, Japanese two-part moulding size 95mmx66mmx23mm. Will hold a PP3 battery and a PCB and is ideal for many projects. Nicely finished and very substantial, 2 for £1, Order Ref. 876.  
ULTRA SONIC TRANSDUCERS 2 metal cased units, one transmits, one receives. Built to operate around 40kHz. £1.50 the pair, Order Ref. 1.5P4  
PHILIPS 9" HIGH RESOLUTION MONITOR black & white in metal frame for easy mounting, brand new still in maker's packing, offered at less than price of tube alone, only £15, Order Ref. 15P1  
INSULATION TESTER WITH MULTIMETER Internally generates voltages which enables you to read insulation directly in megohms. The multimeter has 4 ranges AC/DC volts, 3 ranges dc milliamps, 3 ranges resistance and 5 amps. These Instruments are ex BT but in very good condition, tested and guaranteed OK, probably cost at least £50 each, yours for only £7.50, with leads, carrying case £2 extra, Order Ref. 7.5P4  
MAINS ISOLATION TRANSFORMER stops you getting "to earth shocks. 230v in and 230v out. 150W upright mounting. £7.50, Order Ref. 7.5P5 and a 250W version is £10, Order Ref. 10P79  
MINI MONO AMP on pcb. Size 4"x2" with front panel holding volume control and with spare hole for switch or tone control. Output is 4W into 4 ohm speaker using 12v or 1W into 8 ohm using 9v. Brand new and perfect, only £1 each, Order Ref. 495  
EXPERIMENTING WITH VALVES don't spend a fortune on a mains transformer, we can supply one with standard mains input and secs. of 250-0-250v at 75mA and 6.3v at 3A. £5, Order Ref. 5P167  
15W OHM 8" SPEAKER & 3" TWEETER made for a discontinued high quality music centre, gives real hi-fi and only £4 per pair. Order Ref. 4P57  
0-1MA FULL VISION PANEL METER 2¼" square, scaled 0-100 but scale easily removed for re-writing, £1 each, Order Ref. 756  
PCB DRILLS 12 assorted sizes between .75 and 1.5mm, £1 the lot, Order Ref. 128.

## POWER SUPPLIES - SWITCH MODE

(all 230v mains operated)  
Astec ref. B51052 with outputs +12v .5A; -12v .1A, +5v 3a, +10v .05A, +5v .02A unboxed on pcb size 180x130mm, £5, Order Ref. 5P188.  
Astec ref. BM4 1004 with outputs +5v 3½A, +12vc 1.5A, -12v 1.5A. £5, Order Ref. 5P199  
Astec no. 12530, +12v 1A, -12v .1A, +5v 3A, uncased on pcb size 160x100mm. £3, Order Ref. 3P141  
Astec no. BM41001 110W 38v 2.5A 25.1v 3A part metal cased with instrument type main input socket & on/off dp rocker switch size 354x118x84mm. £8.50, Order Ref. 8.5P2  
Astec model no. BM135-3302 +12v 4A, +5v 16A, -12v 0.5A totally encased in plated steel with mains input plug, mains output socket & double pole on/off switch size 400x130x65mm. £9.50 Order Ref. 9.5P4  
Deltron model no 512104 mains input can be 230v or 115v one output 12v @ 10.4A. Not cased but its pcb is enclosed on 3 sides by heavy gauge ai chassis. £20, Order Ref. 20P3

## POWER SUPPLIES - LINEAR

(all cased unless stated)  
4.5v dc 150mA. £1, Order Ref. 104  
5v dc 2½A psu with filtering & volt regulation, uncased, £4, Order Ref. 4P63  
6v dc 700mA, £1, Order Ref. 103  
6v dc 200mA output in 13A case, £2, Order Ref. 2P112  
6-12v dc for models with switch to vary voltage and reverse polarity, £2, order Ref. 2P3  
9v dc 150mA, £1, Order Ref. 762  
9v dc 500mA output in 13A case, £2, Order Ref. 2P113  
9v dc 250mA in 13A case, £2, Order Ref. 2P209  
9v 2.1A by Sinclair, £3, Order Ref. 3P151  
9v dc 100ma, £1, Order Ref. 733  
12v dc 200mA output in 13A case, £2, Order Ref. 2P114  
12v 500mA on 13A base, £2.50, Order Ref. 2.5P4  
12v 1A filtered & regulated on pcb with relays & Piezo sander, uncased, £3, Order Ref. 3P80  
Amstrad 13.5v or 12v 2A, £6, Order Ref. 6P23  
24v dc with 200mA stereo outputs by Mullard ref. 900, £2, Order Ref. 2P4  
9.5v ac 60mA made for BT, £1.50m, Order Ref. 1.5P7  
15v 500mA ac on 13A base, £2, Order Ref. 2P281  
ac out 9.8v @ 60mA & 15.3v @ 150mA, £1, Order Ref. 751  
BT power supply unit 206AS. Trickle charges and cuts out when voltage fall below pre-set. £16, Order Ref. 16P6  
Sinclair microvision psu, £5, Order Ref. 5P148

## LASERS & LASER BITS

2mW laser, helium neon by Philips, full spec. £30, Order Ref. 30P1  
Power supply for this in kit form with case is £15, Order Ref. 15P16, or in larger case to house tube as well, £18, Order Ref. 18P2.  
The larger unit, made up, tested and ready to use, complete with laser tube, £69, Order Ref. 69P1

**M&B**  
**ELECTRICAL**  
**SUPPLIES LTD**  
Pilgrim Works  
(Dept. EE),  
Stairbridge Lane,  
Bolney,  
Sussex RH17 5PA  
Telephone 0444 881965  
(Also fax but phone first)

# Application specific digital signal processing

General purpose DSP chips provide a flexible solution to a wide range high speed processing jobs. However, their most frequent use is in digital filtering applications where much of the general purpose architecture is not required. The Harris HSP43481 provides an application specific DSP system optimised for FIR filters. By Allen Brown.

## PROFESSIONAL SERVICES SAMPLE

To obtain your HSP43481 free sample and data sheet, fill out the coupon between pages 584 and 585.

Please note that this offer applies to the UK and Scandinavia only and is limited to the first 200 replies

There are many digital signal processors on the market which operate in the sub-MHz range but many applications for DSP involve video frequencies which are in the MHz band range – digital television being only one example. To perform DSP operations within this frequency range requires special VLSI designs and Harris have recently released their HSP43481 digital filter which can operate with a maximum sample rate of 30MHz. Designed specifically to perform vector operations which are common in finite impulse response (FIR) digital filtering, the HSP43481 contains four filter cells which are cascaded internally. Each cell has its own 8 x 8 multiplier, a set of decimation registers and a 26-bit accumulator which is sufficient to prevent

overflow. By cascading devices it is possible to construct very high order filter structures, possibly up to a 1032 taps.

Figure 1 shows a block diagram of the device. Vector operations require at least two data paths and these are shown as DINO-7 (for the 8-bit sampled input data) and CINO-7 (for the coefficients). The output data from each cell can be added to form a resultant 26-bit sum in the output stage buffer. When implementing a fir filter, the filter's coefficients are passed to the HSP43481 via the CINO-7 bus into the C register as seen in the cell block diagram (Fig. 2). The coefficient follows two paths, the first for decimation purposes. If decimation is required, the contents of the C register is passed to D registers otherwise

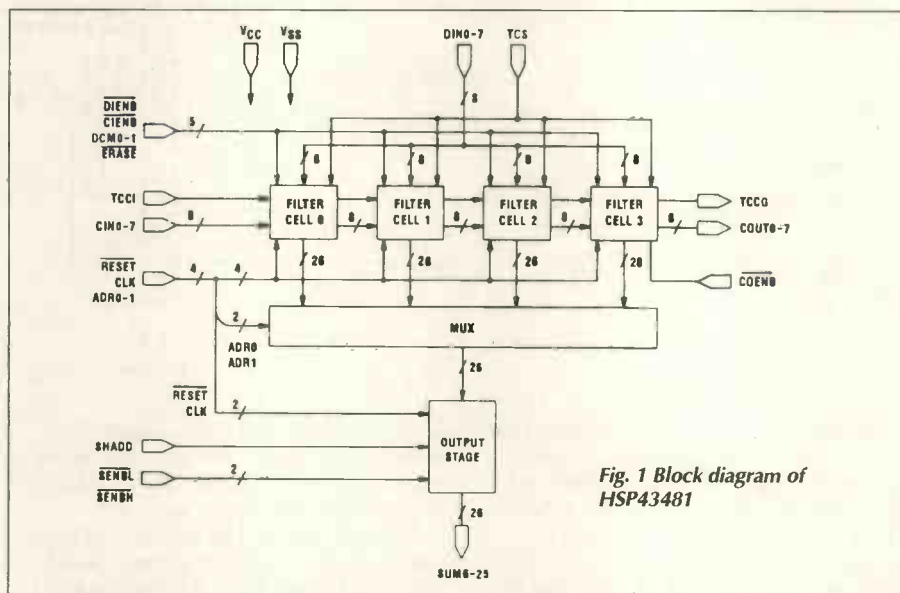

Fig. 1 Block diagram of HSP43481

Table 1 Sequence of calculations for performing the 4-tap FIR filter

Clk and Sample	Cell 0	Cell 1	Cell 2	Cell 3	Output
0	x(0)	c3 x(0)	-	-	-
1	x(1)	+ c2 x(1)	c3 x(1)	-	-
2	x(2)	+ c1 x(2)	+ c2 x(2)	c3 x(2)	-
3	x(3)	+ c0 x(3)	+ c1 x(3)	+ c2 x(3)	c3 x(3)
4	x(4)	c3 x(4)	+ c0 x(4)	+ c1 x(4)	+ c2 x(4)
5	x(5)	+ c2 x(5)	c3 x(5)	+ c0 x(5)	+ c1 x(5)
6	x(6)	+ c1 x(6)	+ c2 x(6)	c3 x(6)	+ c0 x(6)
7	x(7)	+ c0 x(7)	+ c1 x(7)	+ c2 x(7)	c3 x(7)
8	x(8)	c3 x(8)	+ c0 x(8)	+ c1 x(8)	+ c2 x(8)

the coefficient is passed to the COUT0-7 bus to be cascaded to other cells. The decimation option is selected by appropriately asserting the DCM pins. The second path is to the multiplier, the other input (the data sample) to the multiplier comes from the X register which is loaded via the DINO-7 bus. The multiplier is actually pipelined and has two pipeline registers MREG0 and MREG1.

The sign extended output from the multiplier is passed into the adder which enables the sum of the multiplier result and

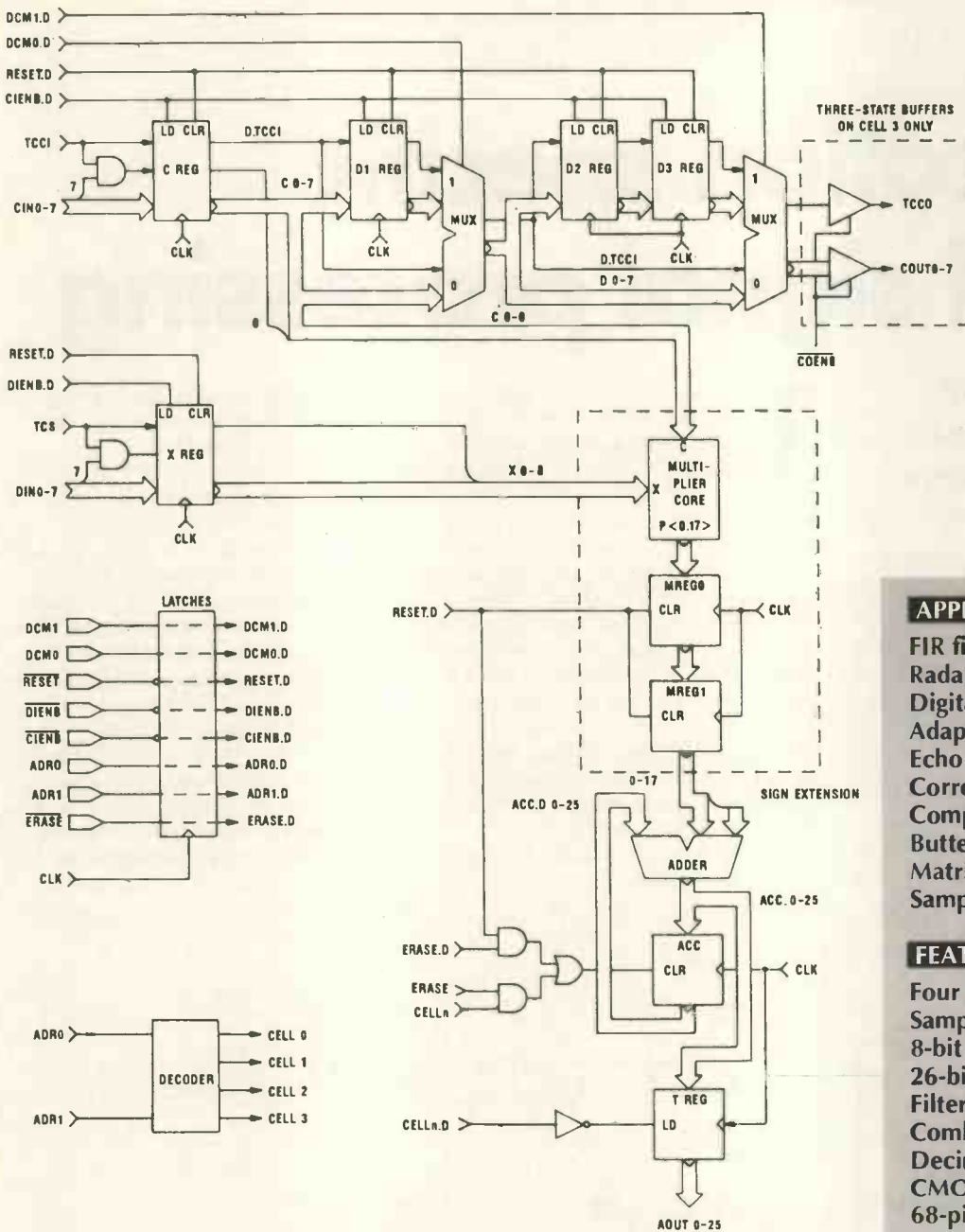

Fig. 2 Block diagram of cell unit

**APPLICATIONS**

- FIR filters
- Radar/sonar
- Digital video and audio
- Adaptive filters
- Echo cancellation
- Correlation/convolution
- Complex multiply/add
- Butterfly operation
- Matrix maths
- Sample rate converters

**FEATURES**

- Four filter cells
- Sample rate DC to 30MHz
- 8-bit data and coefficients
- 26-bit accumulator/stage
- Filter lengths up to 1032 tap
- Combinatorial output stage
- Decimation
- CMOS power dissipation
- 68-pin PLCC package

accumulator contents to be calculated. The net result (the sum-of-products) is then loaded back into the cell accumulator and the T-register. The accumulator is in fact loaded every clock unless otherwise controlled by the ERASE and RESET lines. Control is exercised over the use of the T-register by asserting the CELLn signal which is derived from the ADR0-1 signals which selects the cell. The T-register is loaded whenever the output of the cell is not selected which means that in practice the T-register is loaded every clock except the clock following the cell selection. The purpose of this scheme is to permit the T-register to hold the result of the calculation while the accumulator is cleared for the next sum-of-product calculation.

The output stage of the HSP43481 is shown in Fig. 3. It has a 26-bit adder, a 26-

bit register and a 26-bit zero register feedback multiplexer (0-mux) between the adder and the register. This allows the adder to perform the addition of any cell accumulator output with the eighteen most significant bits of the output buffer which takes place in one clock. The feedback 0-mux has an input control line SHADD which either allows the eighteen data bits from the output buffer to pass through to the adder or to set the eighteen data bits to zero and pass them to the adder. The effect of only passing eighteen bits is to right-shift the original 26-bit data by eight binary places which means that it becomes 18-bit data having lost the least significant 8-bits. Although this leads to reduced precision it does minimise the likelihood of overflow. The output from the 26-bit buffer is fed into the three state output buffer. Alternatively when the SHADD

control line is set to 1, the output from the selected cell passes directly to the three state buffer onto the SUM0-25 bus.

**Designing with the HSP43481**

Having considered the operation of the HSP43481 the question that remains is how to use it. Unlike a digital signal processor where almost everything is performed through software control the HSP43481 has no control registers. All control is exercised through the timing and the polarity on the control pins. A simple example of a 4-tap filter is shown in Fig. 4. The calculation to be performed is,

$$y(n) = c_3 x(n) + c_2 x(n-1) + c_1 x(n-2) + c_0 x(n-3)$$

Since  $x(n < 0) = 0$ , the input data will be



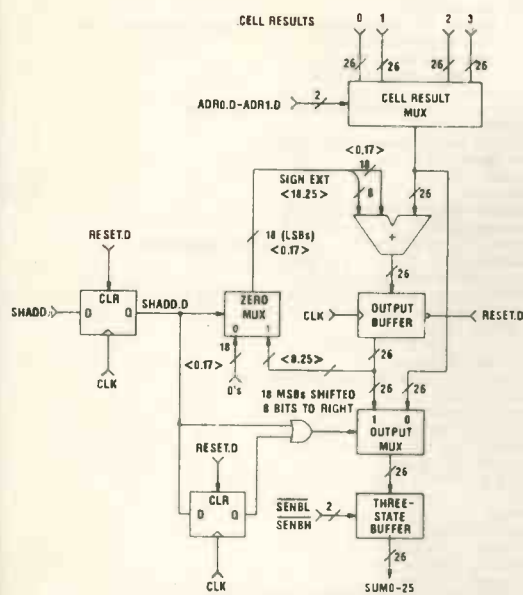

Fig. 3 Block diagram of the output stage of HSP43481

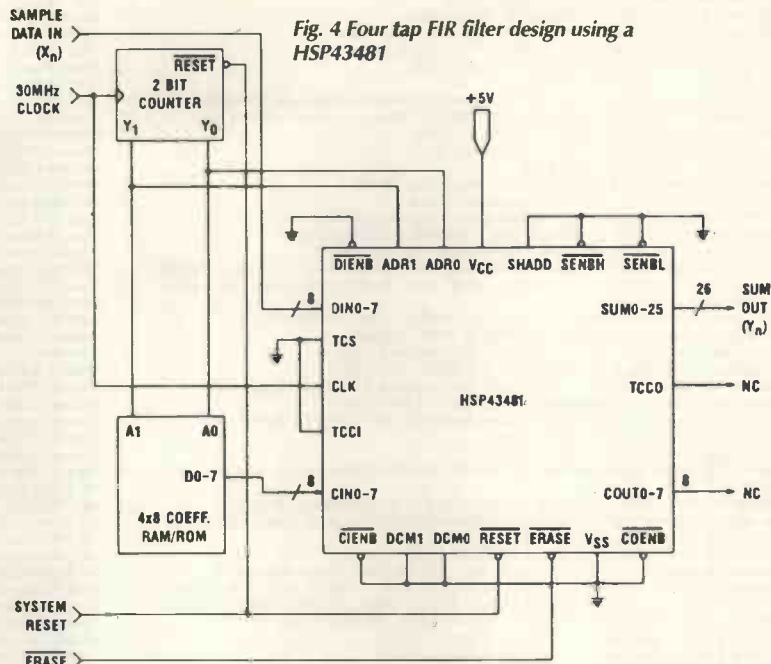

Fig. 4 Four tap FIR filter design using a HSP43481

{ x(0), x(1), x(2), x(3), x(4), ... }.

This task is distributed among the four filter cells. The coefficients are stored in the 4 x 8 rom or ram and a 2-bit counter is used to generate the addresses. The coefficients are passed to the HSP43481 from the ram/rom in the sequence

c3, c2, c1 and c0 via the CIN0-7 bus and after four clocks the sequence is repeated. After each clock, the coefficients are rippled

through the cells. The sequence of calculations is shown in Table 1. For more involved designs then a sequential controller will be required. High speed pals are quite capable of performing this task and it should not be too taxing to design the dedicated logic. There are several commercially available software design tools to assist in this task.

**Applications**

The HSP43481 is likely to be used in high speed image and signal processing. Real-

time image processing and digital video for television requires fast computational engines where the normal word size is 8-bits or less. The device can comfortably perform image smoothing, equalisation and feature enhancing (which requires high-pass 2-D filtering). The main problem which faces the design engineer is the need to reduce the DSP algorithms to actual sequential control events. Although not as convenient to use as a digital signal processor it is nevertheless a very impressive device.

**GLOSSARY**

**Decimation** – in a digital system (such as a digital filter) the output rate of data may be lower than the input rate. For example for every ten samples that pass into the system only one data output sample is produced. This is known as decimation and the ratio of the input to the output sample rates is called the decimation ratio. In the case of the HSP43481, it has decimation ratios of 4, 3, 2 or 1 (no decimation) which is enabled through the use of its decimation registers. Digital filters which operate in this manner are referred to as multirate filters.

**Finite Impulse Response filters** – commonly used digital filters where the output is only dependent upon the current input and previous inputs. It is unconditionally stable because none of the output samples are fed back. It is also called a non-recursive filter or an all zero filter.

**Overflow** – when performing fixed point additions it is quite possible for the size of the result to exceed the word width of the registers used to hold them. When this happens the condition known as overflow occurs. To avoid this it is necessary to perform frequent scaling of the numbers. The cost of the scaling operations is a reduction in the processor's bandwidth since time must be spent performing the scaling calculations. Motorola addressed the scaling issue when designing their DSP56000 processor by providing it with 56-bit accumulators which reduces the frequency of scaling

operations.

**Taps** – a digital filter can be constructed from an array of multipliers, adders and shift registers. For example, the filter,

$$y(n) = c_0 x(n) + c_1 x(n-1) + c_2 x(n-2)$$

may be represented with the shift registers, the multipliers and the adder. The term tap derives from the data taped off from each shift register in the filter.

**Vector Operations** – many signal processing operations do not deal with single numbers (scalars) but with arrays of numbers and calculations which involve numerical arrays are referred to as vector operations. Digital filtering is in fact a vector operation. A FIR filter can be represented as

$$y(n) = \sum_{m=0}^{m=M-1} c(m)x(n-m)$$

By using matrix and vector notation this expression may be rewritten as

$$Y = CX^T$$

There is a new version of C called Numerical C which has been specifically designed to manipulate matrices and vectors directly without having to address each individual element.

**SMALL SELECTION ONLY LISTED - EXPORT TRADE AND QUANTITY DISCOUNTS - RING US FOR YOUR REQUIREMENTS WHICH MAY BE IN STOCK**

Marconi TF2008 - AM-FM signal generator - Also sweeper - 10Kc/s - 510Mc/s - from £350 tested to £500 as new with manual - probe kit in wooden carrying box.  
 HP Frequency comb generator type 8406A - £400.  
 HP Sampling Voltmeter (Broadband) type 3406A - £200.  
 HP Vector Voltmeter type 8405A - £400 to £600 - old or new colour.  
 HP Synthesiser/signal generator type 8672A - 2 to 18GHz £4000.  
 HP Oscillographic recorder type 7404A - 4 track - £350.  
 HP Plotter type 9872B - 4 pen - £300.  
 HP Sweep Oscillators type 8690 A & B + plug-ins from 10Mc/s to 18GHz also 18-40GHz. P.O.R.  
 HP Network Analyser type 8407A + 8412A + 8601A - 100Kc/s - 110Mc/s - £500-£1000.  
 HP Down Converter type 11710B - .01-11Mc/s - £450.  
 HP Pulse Modulator type 11720A - 2-18GHz - £1000.  
 HP Modulator type 8403A - £100-£200.  
 HP Pin Modulators for above-many different frequencies - £150.  
 HP Counter type 5342A - 18GHz - LED readout - £1500.  
 HP Signal Generator type 8640B - Opt001 + 003 - 5-512Mc/s AM/FM - £1000.  
 HP Amplifier type 8447A - 1-400Mc/s £200 - HP8447F. 1-1300Mc/s £400.  
 HP Frequency Counter type 5340A - 18GHz £1000 - rear output £800.  
 HP 8410 - A - B - C Network Analyser 110Mc/s to 12GHz or 18GHz - plus most other units and displays used in this set-up - 8411A - 8412 - 8413 - 8414 - 8418 - 8740 - 8741 - 8742 - 8743 - 8746 - 8650. From £1000.  
 HP Signal Generator type 8660C - .1-2600Mc/s. AM/FM - £3000. 1300Mc/s £2000.  
 HP Signal Generator type 8656A - 0.1-990Mc/s. AM/FM - £2000.  
 HP 8699B Sweep Pl - 0.1-4GHz - 991F - 9921 - HP8690B Mainframe £250.  
 Racal/Dana 9301A-9302 RF Millivoltmeter - 1.5-2GHz - £250-£400.  
 Racal/Dana Counters 9915M - 9916 - 9917 - 9921 - £150 to £450. Fitted FX standards.  
 Racal/Dana Modulation Meter type 9009 - 8Mc/s - 1.5GHz - £250.  
 Racal - SG Brown Comprehensive Headset Tester (with artificial head) Z1A200/1 - £350.  
 Marconi AF Power Meter type 893B - £200.  
 Marconi RCL Bridge type TF2700 - £150.  
 Marconi/Saunders Signal Sources type - 6058B - 6070A - 6055B - 6059A - 6057B - 6056 - £250-£350. 400Mc/s to 18GHz.  
 Marconi TF1245 Circuit magnification meter + 1246 & 1247 Oscillators - £100-£300.  
 Marconi microwave 6600A sweep osc., mainframe with 6650 PI - 18-26.5GHz or 6651 PI - 26.5-40GHz - £1000 or PI only £600.  
 Marconi distortion meter type TF2331 - £150, TF2331A - £200.  
 Microwave Systems MOS/3600 Microwave frequency stabilizer - 1GHz to 40GHz £1k.  
 Tektronix Plug-Ins 7A13 - 7A14 - 7A18 - 7A24 - 7A26 - 7A11 - 7M11 - 7S11 - 7D10 - 7S12 - S1 - S2 - S6 - S52 - PG504 - SC504 - SG502 - SG503 - SG504 - DC503 - DC508 - DD501 - WR501 - DM501A - FG501A - TG501 - PG502 - DC505A - FG504 - P.O.R.  
 Alltech Stoddart receiver type 1727A - .01-32Mc/s - £2500.  
 Alltech Stoddart receiver type 3757 - 30-1000Mc/s - £2500.  
 Alltech Stoddart receiver type NM65T - 1 to 10GHz - £1500.  
 Gould J3B Test oscillator + manual - £200.  
 Infra-red Binoculars in fibre-glass carrying case - tested - £100. Infra-red AFV sights £100.  
 ACL Field intensity meter receiver type SR - 209 - 6. Plugs-ins from 5Mc/s to 4GHz - P.O.R.  
 Tektronix 491 spectrum analyser - 1.5GHz-40GHz - as new - £1000 or 10Mc/s 40GHz.  
 Tektronix Malframes - 7603 - 7623A - 7633 - 7704A - 7844 - 7904 - TM501 - TM503 - TM504 - 7904 - 7834 - 7104.  
 Knott Polyskanner WM1001 + WM5001 + WM3002 + WM4001 - £500.  
 Alltech 136 Precision test RX + 13505 head 2 - 4GHz - £350.  
 SE Lab Eight Four - FM 4 Channel recorder - £200.  
 Alltech 757 Spectrum Analyser - 001 22GHz - Digital Storage + Readout - £3000.  
 Dranetz 606 Power line disturbance analyser - £250.  
 Precision Aneroid barometers - 900-1050Mb - mechanical digit readout with electronic Indicator - battery powered. Housed in polished wood carrying box - tested - £100-£200-£250. 1, 2 or 3.  
**HP141T SPECTRUM ANALYSERS - ALL NEW COLOURS TESTED WITH OPERATING MANUAL**  
 HP141T+8552A or B IF-8553B RF - 1kHz-110Mc/s-A IF - £1300 or B IF - £1400.  
 HP141T+8552A or B IF-8554B RF - 100kHz-1250Mc/s-A IF - £1400 or B IF - £1500.  
 HP141T+8552A or B IF-8555A RF - 10Mc/s-18GHz-A IF - £2400 or B IF - £2500.  
 HP141T+8552A or B IF-8556A RF - 20Hz-300kHz-A IF-A IF - £1200 or B IF - £1300.  
 HP8443A tracking generator/counter - 100kHz-110Mc/s - £500.  
 HP8445B tracking pre-selector DC-18GHz - £750.  
**HP ANZ UNITS AVAILABLE SEPARATELY - NEW COLOURS - TESTED.**  
 HP141T mainframe - £550 - 8552A IF - £450 - 8552B IF - £500 - 8553B RF - 1kHz-110Mc/s - £550 - 8554B-RF - 100kHz-1250Mc/s - £650 - 8555A-RF - 10Mc/s-18GHz - £1550.  
 HP 3580A LF-spectrum analyser - 5kHz to 50kHz - LED readout - digital storage - £1600 with instruction manual - internal rechargeable battery.  
 Tektronix 7D20 plug-in 2-channel programmable digitizer - 70 Mc/s - for 7000 mainframes - £500 - manual - £50.  
 Datron 1065 Auto Cal digital multimeter with instruction manual - £500.  
 Racal MA 259 FX standard. Output 100Kc/s-1Mc/s-5Mc/s - Internal NiCad battery - £150.  
 Aerial array on metal plate 9"x9" containing 4 aerials plus Narda detector - .100-11GHz. Using N type and SMA plugs & sockets - ex ept - £100.  
 EIP 451 microwave pulse counter 18GHz - £1000.  
 Marconi RF Power Amplifier TF2175 - 1.5Mc/s to 520Mc/s with book - £100.  
 Marconi 6155A Signal Source - 1 to 2 GHz - LED readout - £600.  
 Schlumberger 2741 Programmable Microwave Counter - 10Hz to 7.1GHz - £750.  
 Schlumberger 2720 Programmable Universal Counter 0 to 1250Mc/s - £600.  
 HP 2225CR Thinkjet Printer - £100.  
 TEK 576 Calibration Fixture - 067-0597-99 - £250.  
 HP 8006A Word Generator - £150.  
 HP 1645A Data Error Analyser - £150.  
 Texscan Rotary Attenuators - BNC/SMA 0-10-60-100DBS - £50-£150.  
 HP 809C Slotted Line Carriages - various frequencies to 18GHz - £100 to £300.  
 HP 532-536-537 Frequency Meters - various frequencies - £150-£250.  
 Barr & Stroud variable filter EF3 0.1Hz-100Kc/s + high pass + low pass - £150.  
 S.E. Lab SM215 Mk11 transfer standard voltmeter - 1000 volts.  
 Alltech Stoddart P7 programmer - £200.  
 H.P. 6941B multiprogrammer extender. £100.  
 Fluke Y2000 RTD selector + Fluke 1120A IEEE-488-translator + Fluke 2180 RTD digital thermometer + 9 probes. £350 all three items.  
 H.P. 6181 DC current source. £150.  
 H.P. 59501A - HP-IB isolated D/A/power supply programmer.  
 H.P. 3438A digital multimeter.  
 H.P. 6177C DC current source. £150.  
 H.P. 6207B DC power supply.  
 H.P. 741B AC/DC differential voltmeter standard (old colour) £100.  
 H.P. 6209B DC power unit.  
 Fluke 80 high voltage divider.  
 Fluke 431C high voltage DC supply.  
 Tektronix M2 gated delay calibration fixture. 067-0712-00.  
 Tektronix precision DC divider calibration fixture. 067-0503-00.  
 Tektronix overdrive recovery calibration fixture. 067-0608-00.  
 Avo VCM163 valve tester-4-book £300.  
 H.P. 5011T logic trouble shooting kit. £150.  
 Marconi TF2163S attenuator - 1GHz. £200.  
 PPM 8000 programmable scanner.  
 Fluke 730A DC transfer standard.  
 B&K 4815 calibrator head.

B&K 4812 calibrator head.  
 Farnell power unit H60/50 - £400 tested.  
 H.P. FX doubler 938A or 940A - £300.  
 Racal/Dana 9300 RMS voltmeter - £250.  
 H.P. sweeper plug-ins - 86240A - 2-8.4GHz - 86260A - 12.4-18GHz - 86260AH03 - 10-15GHz - 86290B - 2-18.6GHz. 86245A 5.9-12.4GHz.  
 Telegquipment CT71 curve tracer - £200.  
 H.P. 461A amplifier - 1kc-150Mc/s - old colour - £100.  
 H.P. 8750A storage normalizer.  
 Tektronix oscilloscopes type 2215A - 60Mc/s - c/w book & probe - £400.  
 Tektronix monitor type 604 - £100.  
 Marconi TF2330 or TF2330A wave analysers - £100-£150.  
 HP5006A Signature Analyser £250 + book.  
 HP10783A numeric display. £150.  
 HP 3763A error detector. £250.  
 Racal/Dana signal generator 9082 - 1.5-520Mc/s - £800.  
 Racal/Dana signal generator 9082H - 1.5-520Mc/s - £900.  
 Claude Lyons Compuline - line condition monitor - in case - LMP1 + LCM1 £500.  
 Efratom Atomic FX standard FRT - FRK - .1-1-5-10Mc/s. £3K tested.  
 Racal 4D recorder - £350 - £450 in carrying bag as new.  
 HP8350A sweep oscillator mainframe + HP11869A RF PI adaptor - £1500.  
 Alltech - precision automatic noise figure indicator type 75 - £250.  
 Adrel FX synthesizer 2230A - 1Mc/s. £250.  
 Tektronix - 7S12-7S14-7T11-7S11-S1-S52-S53.  
 Rotek 810 AC/DC calibrator. £2K + book.  
 Marconi TF2512 RF power meter - 10 or 30 watts - 50 ohms - £80.  
 Marconi multiplex tester type 2830.  
 Marconi digital simulator type 2828A.  
 Marconi channel access switch type 2831.  
 Marconi automatic distortion meter type TF2337A - £150.  
 Marconi mod meters type TF2304 - £250.  
 HP 5240A counter - 10Hz to 12.4GHz - £400.  
 HP 3763A error detector.  
 HP 8016A word generator.  
 HP 489A micro-wave amp - 1-2GHz.  
 HP 8565A spectrum analyser - .01-22GHz - £4k.  
 HP 5065A rubidium vapour FX standard - £5k.  
 Fluke 893A differential meters - £100 ea.  
 Systron Donner counter type 6054B - 20Mc/s-24GHz - LED readout - £1k.  
 Takeda Riken TR4120 tracking scope + TR1604P digital memory.  
 EG & G Parc model 4001 indicator + 4203 signal averager PI.  
 Systron Donner 6120 counter/timer A+B+C inputs - 18GHz - £1k.  
 Racal/Dana 9083 signal source - two tone - £250.  
 Systron Donner signal generator 1702 - synthesized to 1GHz - AM/FM.  
 Systron Donner microwave counter 6057 - 18GHz - Nixey tube - £600.  
 Racal/Dana synthesized signal generator 9081 - 520Mc/s - AM-FM. £600.  
 Farnell SSG520 synthesized signal generator - 520Mc/s - £500.  
 Farnell TTS520 test set - £500 - both £900.  
 Tektronix plug-ins - AM503 - PG501 - PG508 - PS503A.  
 Tektronix TM515 mainframe + TM5006 mainframe.  
 Cole power line monitor T1085 - £250.  
 Claude Lyons LCM1P line condition monitor - £250.  
 Rhodes & Schwarz power signal generator SLRD-280 - 2750Mc/s. £250-£600.  
 Rhodes & Schwarz vector analyser - 2PV + E1 + E3 tuners - 3-2000Mc/s.  
 Bell & Howell TMA3000 tape motion analyser - £250.  
 Bell Efratom PTB-100 rubidium standard mounted in Tek PI.  
 Bell Efratom rubidium standard PT2568-FRKL.  
 Trend Data tester type 100 - £150.  
 Farnell electronic load type RB1030-35.  
 Fairchild interference analyser model EMC-25 - 14kc/s-1GHz.  
 Fluke 1720A instrument controller+keyboard.  
 Marconi 2442 - microwave counter - 26.5GHz - £1500.  
 Racal/Dana counters - 9904 - 9905 - 9906 - 9915 - 9916 - 9917 - 9921 - 50Mc/s - 3GHz - £100-£450 - all fitted with FX standards.  
 B&K 7003 tape recorder - £300.  
 B&K 2425 voltmeter - £150.  
 B&K 4921+4149 outdoor microphone.  
 Wiltron sweeper mainframe 610D - £500.  
 HP3200B VHF oscillator - 10-500Mc/s - £200.  
 HP3747A selective level measuring set.  
 HP3586A selective level meter.  
 HP5345A electronic counter.  
 HP4815A RF vector impedance meter c/w probe. £500-£600.  
 Marconi TF2092 noise receiver. A, B or C plus filters.  
 Marconi TF2091 noise generator. A, B or C plus filters.  
 Tektronix oscilloscope 485 - 350Mc/s - £500.  
 HP1807R, HP1827 mainframes £300-£500.  
 Bell & Howell CSM2000B recorders.  
 HP5345A automatic frequency converter - .015-4GHz.  
 Fluke 8506A thermal RMS digital multimeter.  
 HP3581A wave analyser.  
 Phillips panoramic receiver type PM7800 - 1 to 20GHz.  
 Marconi 6700A sweep oscillator+6730A - 1 to 2GHz.  
 Wiltron scaler network analyser 560+3 heads. £1k.  
 R&S signal generator SMS - 0.4-1040Mc/s - £1500.  
 HP8558B spectrum ANZ PI - .1-1500Mc/s - o/c - £1000. N/C - £1500 - To fit HP180 series mainframe available - £100 to £500.  
 HP8505A network ANZ + 8503A S parameter test set + 8501A normalizer - £4k.  
 HP8505A network ANZ + 8502A test set - £3k.  
 Racal/Dana 9087 signal generator - 1300Mc/s - £2k.  
 Racal/Dana VLF frequency standard equipment. Tracor receiver type 900A + difference meter type 527E+rubidium standard type 9475 - £2750.  
 Marconi 6960-6960A power meters with 6910 heads - 10Mc/s-20GHz or 6912 - 30kHz-4.2GHz - £800-£1000.  
 HP8444A-HP8444A opt 59 tracking generator £1k-£2k.  
 B&K dual recorder type 2308.  
 HP8755A scaler ANZ with heads £1k.  
 Tektronix 475 - 200Mc/s oscilloscopes - £350 less attachments to £500 c/w manual, probes etc.  
 HP signal generators type 626 - 628 - frequency 10GHz-21GHz.  
 HP 432A-435A or B-436A - power meters+powerheads - 10Mc/s-40GHz - £200-£280.  
 HP3730B down converter - £200.  
 Bradley oscilloscope calibrator type 192 - £600.  
 Spectroscope SD330A LF realtime ANZ - 20Hz-50kHz - LED readout - tested - £500.  
 HP8620A or 8620C sweep generators - £250 to £1k with IEEE.  
 Barr & Stroud variable filter EF3 0.1Hz-100Kc/s+high pass+low pass - £150.  
 Tektronix 7L12 analyser - .1Mc/s-1.8GHz - £1500 - 7L14 ANZ - £2k.  
 Marconi TF2370 spectrum ANZ - 110Mc/s - £1200-£2k.  
 Marconi TF2370 spectrum ANZ+TK2373 FX extender 1250Mc/s+trk gen - £2.5k-£3k.  
 Racal receivers - RA17L-RA1217-RA1218-RA1772-RA1792 - P.O.R.  
 Systron Donner microwave counter 6057 - 18GHz - Nixey tube - £600.  
 HP8614A signal gen 800Mc/s-2.4GHz old colour £200, new colour £400.  
 HP8616A signal gen 1.8GHz-4.5GHz old colour £200, new colour £400.

ITEMS BOUGHT FROM HM GOVERNMENT BEING SURPLUS. PRICE IS EX WORKS. S.A.E. FOR ENQUIRIES. PHONE FOR APPOINTMENT OR FOR DEMONSTRATION OF ANY ITEMS. AVAILABILITY OR PRICE CHANGE. VAT AND CARR. EXTRA.  
 ITEMS MARKED TESTED HAVE 30-DAY WARRANTY. WANTED: TEST EQPT - VALVES - PLUGS & SOCKETS - SYNCROS - TRANSMITTING & RECEIVING EQPT. ETC.

**Johns Radio, Whitehall Works, 84 Whitehall Road East, Birkenshaw, Bradford BD11 2ER. Tel. No. (0274) 684007. Fax 651160.**

# Custom metalwork — good & quick!

Plus a wide range of rack-mounting cases etc. from stock.

Send for our new **Product Catalogue**.



IPK Broadcast Systems  
3 Darwin Close Reading Berks RG2 0TB  
Tel: (0734) 311030 Fax: (0734) 313836

CIRCLE NO. 123 ON REPLY CARD

**NEW**

## THE DEFINITIVE 'OFF-AIR' FREQUENCY STANDARD



Only  
**£195.**+VAT  
carriage extra

- \* Provides 10MHz, 5MHz & 1MHz
- \* Use it for calibrating equipment that relies on quartz crystals, TCXOs, VXCOs, oven crystals
- \* Phase locks to DROITWICH (rubidium controlled and traceable to NPL)
- \* For **ADDED VALUE** also phase locks to ALLOUIS (cesium controlled and traceable to OP — French eq to NPL)
- \* British designed and British manufactured

Output frequencies —  
10MHz, 5MHz, 1MHz  
Short term stability — better than  $1 \times 10^{-8}$  (1 sec)  
Typical —  $\pm 4 \times 10^{-9}$  (1 sec)  
Long term — tends to  $2 \times 10^{-12}$  (1000 sec)

TIME 2003S VOLTAGE CALIBRATOR	£195	MARCONI TF2331 DISTN FACTOR METER	£175
MARCONI TF2330 WAVE ANALYSER 20Hz-50kHz	£149	MARCONI TF2300 FM/AM MODULATION METER	£195
H.P. 5315A 1GHz F/CTR, OPTS 1, 2 & 3	£750	NASCOM/GEMINI CARDS, VARIOUS	POA
FLUKE 8050A DIGITAL MULTIMETER	£179	MARCONI 365B MORSE KEY BRAND NEW	£75
FISONS FI-MONITORS, LIQUID LEVEL DETN	£85	MCKENZIE 7 DAY TEMP/HUMIDITY RCRDR	£95
TELEQUIPMENT S61 SINGLE TRACE 5MHz SCOPE	£95	19" RACK CASE 20U X 31" DEEP	£99
PHILIPS PM6456 FM STEREO GENERATOR	£195	FEEDBACK SS0603 1MHz SINE/SQ OSC	£125
MARCONI TF2333 W/F OSC/LEVEL METER	£95	AVERY 9:1 & 99:1 SCALES	£125
H.P. 8405A VECTOR V/METER 1GHz	£595	KAYE DEE, PNEUMO UV EXP UNIT 390x260mm	£175
PHILIPS PM3226 15MHz DUAL TRACE	£195	BARCO CDCT5451 20" M/SYNC RGB UPS	£495
LEADER LB0522 20MHz DUAL TRACE	£225	CONRAC 20" RGB HI-RES LONG PERS. M/SYNC	£495
TELEQUIPMENT D61A 10MHz DUAL TRACE	£149	HITACHI 20" CM2073A/301 RGB CADD/DTP ETC	£395
SE LABS SM111 18MHz DUAL TRACE	£129	BOONTON 92BD, RF MILLIVOLT METER	£295
TEK 465B 100MHz DUAL TRACE DEL T/B	£475	FARNELL E350 0-350v 100mA, 2x 6.3V	£49 to £89
HP 1740A 100MHz DUAL TRACE DEL T/B	£450	FARNELL FG1 FUNC GEN. 2-2.2MHz	£129
TEKTRONIX 520 521A PAL V/SCOPES	From £475	COMMUNICATIONS RECEIVERS, VARIOUS	POA
TELEQUIPMENT D67A 25MHz, 2T, DEL T/B	£215	PERISCOPES MILITARY No. 43 Mk.3	£19
H.P. 1700A 35MHz DUAL TRACE	£249	LCR MARCONI TF1313 0.25%	£95
BECKMAN 9020 20MHz DUAL TRACE	£249	LCR MARCONI TF868A BRIDGE	£59
HITACHI VC 6015 10MHz DIGITAL STORAGE	£345	LCR COMPONENT COMPARATOR AVO C457/S	£95
H.P. 1340A X-Y DISPLAYS	£149	WAYNE KERR B321 LOW IND. BRIDGE	£39
TEK 545/585 SERIES PLUG-INS	From £10	LEVELL TM6B MICRO V-METER 450MHz	£95
WANDELGOLTERMANN SPM-2 LEVEL METER	£169	LEVELL TM3B MICRO V-METER 3MHz	£85
WANDELGOLTERMANN SPM-3 LEVEL METER	£189	OERTLING V20 SINGLE PAN BALANCES 200GM	£95
WANDELGOLTERMANN PS-3 SIGNAL GEN	£169	ANALYTICAL BALANCES WITH WEIGHTS 250GM	£89
MARCONI TF2304 AM/FM MOD METER PRTBLE	£249	VACUUM PUMPS 1.5 & 2.8cu.m./hr	£125 & £149
XFORMERS SEC 30-0-30V 20A, UNIV PRI'S C-Core	£20	TOPAZ 91007-11 7.5KVA 120/240-120/240 ISOL	£175
CONSTANT VOLTAGE TRANSFS 150VA-2KVA	POA	KINGSHILL NS1540 15V 40A PSU'S CASED, AS NEW	£195



**HALCYON ELECTRONICS**



423, KINGSTON ROAD, WIMBLEDON CHASE, LONDON SW20 8JR  
SHOP HOURS 9-5.30 MON-SAT. TEL 081-542 6383. FAX 081-542 0340

CIRCLE NO. 124 ON REPLY CARD

# 8051 family / Z80 / 64180 / 68HC11 Low Cost Development System



- ✓ Borland Turbo C style interface
- ✓ Source-level debugging
- ✓ Breakpoints
- ✓ 128k EPROM emulator
- ✓ Real-time operation
- ✓ Includes a demo target

All for only **£995-\***

**Great Western Instruments Ltd**  
Redwood House Bristol Road Keynsham  
Bristol BS18 2BB  
Tel: 0272 860400



\* PC not included

# LETTERS

## Unkind cut

When I read the letter "Cable con trick cut by Occam's razor" (*EW + WW*, May), I wondered if part of our profession goes perpetually around in circles.

In essence these correspondents are saying "We can hear no difference between two audio components and the theoretical difference is, to our minds, insignificant; therefore there is no difference".

If there exists one mortal being who can hear the difference repeatedly under controlled conditions then it matters not what the rest of us believe. However, I cannot let the writers get away with the outrageous statement: "the figure (3dB) generally accepted as the smallest change detectable by the human ear".

Perhaps we do not inhabit the same planet but I don't listen to music consisting of single continuous pure tones. In my world it is accepted that broadband

differences of 0.5dB or even less are audible. After all a 1dB difference in level over 2 to 10kHz can, with a music signal, represent a significant difference in the overall energy in the room.

Many of those working in the audio industry develop quite acute sensitivity to differences but surely this is not surprising for the hunter develops great sensitivity of hearing and smell; just as a blender of tea develops very sensitive taste buds.

Unfortunately such constant practice often makes possible "party tricks" which can really annoy others. One of mine is to recognise two different loudspeakers from only the first note of a piece of music. Indeed I demonstrated this recently when fine-tuning a new loudspeaker design where two samples differed in the size of a resistor in series with the tweeter. This led to a difference of 1dB or so above about 3kHz with a consequent change to the harmonic structure and hence timbre of an instrument. Hearing the difference on the first

note is really no big deal and, given a little practice the other engineer on the project could identify the two loudspeakers accurately time after time.

**Stan Curtis**  
*St Ives Cambridgeshire*

## Speakers' corner

I am writing with reference to "Cable con trick cut by Occam's razor" (*EW + WW*, May).

Hi-fi equipment is used for the reproduction of music. The quality of reproduction is a subjective quantity which varies from one listener to the next. If speaker cables make the music sound better and if the difference justifies the cost, then they are a good buy. It doesn't matter whether the difference exists in objective terms or not, or if the good doctors can hear or measure it.

Some years ago, I replaced the internal wiring in a pair of speakers, and reinforced the crossover PCB

tracks by laying solid-core wire along them and soldering it on. I did one speaker first, then used a mono signal source for comparison. The difference was clear, although nothing else was changed. On a later occasion I changed my speaker leads from multi-strand to solid-core (both with cheap but reasonable quality plain copper conductors). Again, the difference was clear to me and well worth the cost.

As an electronics engineer and a hi-fi enthusiast, I am often frustrated by my inability to explain some of the things I hear. This does not mean that my perceptions are incorrect. They are, of course, subjective, and perhaps this explains some of the things I hear (or others don't hear). The remainder illustrates the imperfection of scientific theory.

Because of the subjective nature of hi-fi, the only reliable tools we can use are our ears, and common sense. If your correspondents can hear no improvement when using better cables, then they shouldn't buy them. I have had no experience with expensive super-cables, but I have heard clear and consistent differences between loudspeaker cables that should sound the same according to the theories of Doctors Blake-Coleman and Yorke.

**Stephen J Merrick**  
*Stockport*

## Saving batteries

With reference to Steve Winder's "Preset on time for battery equipment" (*EW + WW*, Circuit Ideas, April), if one assumes that the resistor, 10R is ten times the value of R, the circuit as shown will not work because the inverter will never discharge state.

In order to work, the resistor 10R must be much smaller than R so that C charges rapidly to the battery voltage. To set the inverter, the voltage on C must be greater than the upper trigger threshold of the inverter for the battery voltage. And 10R could be a low value of resistance to limit inrush current to the capacitor, such as 1kΩ. The unit will cut off when the voltage on C discharges to the lower transition limit for the inverter.

With this change it should save a lot of batteries in our battery operated test boxes.  
**Gaines M Crook**  
*Chatsworth California*

## CD...

How can the reversal of the mains live and neutral wires to an amplifier or CD player possibly affect sound quality – even though comments in two magazines suggested that this could make a worthwhile difference?

Surely there can be no rational justification for this claim especially bearing in mind that double-wound mains isolation transformers are almost invariably used. Such a claim is even more puzzling as it does not appear that any commercial profit could be made from it.

My second point concerns all those claims that various fancy gadgets, which range from damping rings to green pens, can improve the quality of the output from a CD player; I used the term quality rather than a more meaningful term as it is this word which almost invariably appears in misinformed articles.

I recorded the digital output from the head amplifier of a CD player (that is before error

correction) and after processing was able to determine that the residual error rate after error correction was insignificant. I then repeated the tests with the player on a vibration table driven with a swept frequency and at various amplitudes; finally a loudspeaker was placed close to the player.

It was not until the disturbance to the player significantly exceeded that which could possibly be experienced in practice that the residual uncorrectable error rate took an upturn. Several runs were compared and, predictably, there was a very small variation in the bit pattern as read from a given section of the disc.

But this variation was minute and well within the error correction capability of the system. Most importantly, there was no detectable change when damping rings, green pens and so on were tried.

Finally, I borrowed the cheapest and nastiest CD player that I could find; the results were the same.

**Roger Castle-Smith**  
*Hanslope Milton Keynes*

## ...Or not CD

Ronald Young in his letter "CD or NBG?" (*EW+WW*, May) has missed the point of the compact disc completely. The human ear responds best to mid-frequency, so to cut a very long and involved story short we boost the LF and the HF in the pre-amp so to the ear it sounds level (a true level response sounds terrible).

If you emphasise a cassette recording to hear the

HF you run into noise; with a capital N. What I tend to do when forced for convenience away from my Ferrograph is to use emphasis on the recording. As yet I am not an owner of a CD player but have played with my sister's and all I can say to Mr Young is that the system sounds brilliant, long live digitisation.

**Peter Chadwick Gregory**  
*Ashton-Under-Lyne*

## E wakes up

With reference to John Ball's letter "E=Zzzzzz<sup>2</sup>" (*EW + WW*, June), it is not so much whether photons exist as waves, but how many cycles of waveform would be representative and whether or not the waveform may be modulated!

**J Glazer**  
Rochester  
Kent

## Tailoring op amp noise

In the article "Operational amplifiers, the supreme activators" (*EW + WW*, April), Robert Pease gave some good advice concerning troubleshooting in operational amplifier circuits. One of his suggestions, however, seems to be a trouble enhancer, and I wonder if one could think of any situation where his idea could be considered a good idea.

The suggestion in question is to insert a resistor between the op amp input terminals in a standard inverting amplifier circuit. The purpose of this circuit modification is claimed to be tailoring the noise gain, and, as correctly stated in the article, the noise gain can be raised in this way, namely because the attenuation in the feedback path is increased.

But this purpose is a highly dubious one to pursue. The noise gain is a factor assigned to each noise source in a circuit for the estimation of its contribution to the output noise. The problem is that the noise factor can only be raised by the suggested modification, not reduced.

If the op amp gain is sufficiently high the circuit gain will not be influenced by the resistor inserted, but the performance of the amplifier will be deteriorated as follows: noise contribution from the op amp is increased; the resistor inserted adds extra noise to the circuit; the loop gain of the amplifier circuit is reduced which means that the bandwidth is reduced; and the feedback reduction of nonlinearity, output impedance will be decreased as well.

In the article the inverting amplifier was given as an example, but the same deteriorations will take

place in any circuit where the operational amplifier is used with feedback as in integrator circuits, filters, and so on. In conclusion, inserting a resistor between the op amp input terminals should not be recommended.

**Ole Trier Andersen**  
Electronics Institute  
Technical University of Denmark

## Walking the Planck

Immo Bock is right in his letter "Variable Planck" (*EW + WW*, May) that in my article "Gravity and electric force link up in black hole?" (*EW + WW*, February) I used a Planck's time which differs from the currently known value by exactly  $\pi/2$ . The number we find in the books, however, does not represent an experimental result but is merely a mathematical value.

The same we may say for Planck's mass and length and, to quote R Cohen, "the physical significance of these quantities is not clear". The real Planck's time might even be  $\pi+2$  times larger.

On the other hand I could have simply stated that  $F_g/F_e \pi+2$  is 0.2% different from the currently known Planck's time; the result is the same.

As regards Bock's equation on the electron potential, it might be interesting to see how he gets the ratio  $F_g/F_e$ . With the scarce data supplied I did not go very far and I would be happy to exchange information.

In any case it is an absolute must that all calculations are carried out with the highest precision and the most accurate values used for the constants. I once ran a 14 digit calculation program but the poor resolution would give misleading results. The 20 digit precision I use at present seems to be adequate.

Bock might try the accurate value for the constant  $G$  using the equation below (the one in the original article had a printing error):

$$G = c^5 a^2 (2 - a)^2 (e/4\pi^2)^4 / \pi h$$

Another equation he might find useful is the one giving the fine structure of the constant  $\alpha$ :

$$\alpha = (2\pi^2/c)(\pi/c)^{0.5}(2G/h)^{0.25}(c/\pi h G)^{0.0625}$$

This is 0.02% different from the real value due to approximations in the description of the black hole electron.

**D Di Mario**  
Milan  
Italy

## Firm belief in EM healing

I couldn't get into all the jargon in "The healing face of electromagnetic fields" (*EW + WW*, April) but whenever this subject is occasionally raised it separates the scientists from the engineers.

Scientists generally retreat to their text books which cannot explain adequately the effect of these fields on the body. Just as the bumble bee is not supposed to be able to fly, electromagnetic fields (weak ones rather than strong ones) are not supposed to have any detrimental effect on the body.

Enter the engineers. They carry out experiments to find the truth. Build a piece of equipment and then get the engineers, scientists and doctors together. I know of some success stories but in my opinion there are not enough of them.

Our bodies work electrically, magnetically, and electromagnetically. For example, millivolt pulses flash along neurons to send messages to our brains. Magnetic fields of 3000 gauss can anaesthetise a salamander, so what can it do to us?

In the 1970s, pulsed electromagnetic fields were used to speed up bone fractures by placing coils sheathed in plastic pads around the limb while sleeping. Low and high DC and pulsed EMFs all have similar benefits in treating fractures. But why is this cheap treatment not available on the NHS to make more beds free for other patients? What happened, for example, to equipment such as Lakhovsky's HF EM field generator which cured the Pope of cancer in the 1930s?

I have read of such treatments considerably improving various conditions from rheumatoid arthritis, migraine, depression, alcohol craving, and blood cholesterol to cancer. We can buy pills over the counter to do all sorts of things to us, so why cannot we find any electrical or electronic equipment?

Gone are the days when fancy electrical gizmos claimed cures for just about everything.

Some questions that need answering are:

1. Some people are allergic to EM fields. My wife is one of them, she gets a headache near overhead lines. But do they affect the rest of us in a subconscious way too?

2. My wife and I get repeatedly lost in the town of Cumbran. My EM field meter shows that there are concentrations of EM fields in the town far higher than for overhead lines. Is this the cause and could it have more widespread implications?

3. Why are there more psychiatric admissions just after magnetic disturbances to the Earth's geometric field?

4. Is it a coincidence that the last six peaks of the 11 year sunspot cycle have coincided with major flu epidemics?

5. Does travelling on electric trains, including the underground, have any effect on us?

All matter is ultimately an EM phenomenon. The world consists of atomic structures held together by EM forces. The human body is a conglomerate of such structures. Once upon a time, the only radiation affecting us was from the Earth, Sun, and planets.

Now, the density of radio waves around us is about 100 million times the natural level. Who can say what we are turning into? I say come on engineers (and you analogue electronic experts) devise equipment to measure these effects, help our health, and raise our status to that of doctors and scientists. Let us put electronic medicine on the map.

**John Carver**  
Nantyglo  
Gwent

## Catt out of the bag

Ivor Catt is unlikely to receive any response to his challenge to classical electromagnetic theory (*EW + WW*, May) because the anomaly to which he referred in 1987 is explicable in terms of phase quadrature at the level of quanta. It is already axiomatic that only the phase of the magnetic field vector is reversed when an electromagnetic signal is subjected to 180° reflection onto itself. The electric field vector is then, by definition, the geometrical

location of potential energy which remains unaltered at the instant of reflection.

The phase reversal of the magnetic field vector, however, necessarily entails a shift in space of the reflected signal by a distance equivalent to half a wavelength at the frequency of oscillation, bringing a 180° reflected signal into parallel antiphase with its incident signal, as required by quantum theory (linear phase conjugacy).

The summation of successive nodes and antinodes then needs to be taken into account in relation to the quantised directional components of rotation (circular polarisation) of the incident and reflected signal quanta. These act as alternating reference and differential phases, yielding a condition of quantised diphasic 270° quadrature. The axioms of differential computation in phase conjugate quadrature, a new machine mathematic, are being developed on the basis of these considerations as an expression of electronic holography.

**Brian Clement**  
Powys

## Red reconciliation

I was pleased to see from the letters in the April issue that at least two readers appreciate my difficulty in reconciling an invariant speed of light with the Doppler effect, the cause of the red shift.

I cannot go so far as Arenon Goldberg does in concluding that Darwin was wrong and that the universe is only a few thousand years old - he has an uphill task before him to convince readers of this and of a geocentric universe.

John Ferguson, however, combines mathematics with plain English (a refreshing change!) to cast doubt on the constancy of the speed of light, although he does so in the case of radiation transverse to the direction of motion of the source.

My concern is with the simpler case of radiation between source and observer where the source is travelling directly away from the observer and no transverse motion is involved. It seems to me that, in such a case, if a Doppler shift is in fact observed then the observer must perceive the speed of light from the source as  $c - V$ , which is incompatible with the constancy of the speed of light.

What is more interesting than the correspondence received is the absence of any response from those who believe in the constancy of the speed of light. Surely it must be a

simple matter for those who support the conventional viewpoint to demonstrate the errors of my thinking?

I look forward to hearing more on this subject.  
**Martin W Berner**  
Trinidad

## Relatively mixed standards

I find it hard to understand all this song-and-dance about special theory and the speed of light. Agreed that Einstein's second postulate is a general one and as such has admitted shortcomings, but special theory is by no means general - the first postulate sees to that. The shortcomings of the second can only be relevant to the theory if they persist within the strict limitations of the first. Which they don't.

The first limits the theory to "all frames of reference for which the equations of mechanics hold good", in other words to the same basic reference system which underlies all classical Newtonian mechanics, the Galilean inertial reference system (GIRS). This has to be so since it is only within this system that Newton's principle of relativity is completely valid.

The GIRS requires all frames to be in Galilean inertial motion, without rotation and in flat Euclidean space. Galilean inertial motion is inertial motion in the complete absence of gravitation. Since the majority of the objections to the second postulate are based on the alteration of the speed of light due to gravity, or on rotation (for example, the Sagnac effect), it is clear that they do not occur within the GIRS, so are irrelevant to the argument.

When Newton overlaid the GIRS with his gravitational theory, he did so under the impression that there would be no secondary effect which would invalidate the idea. Equally in 1905 Einstein did not suspect trouble, but by 1911 he had learnt better. His own theory had alerted him. He had played the same trick as Newton, and for the first time the result showed up that light must be effected by gravity.

Worse still, he realised that gravity destroyed the Euclidean flatness of space, making the concept of "straight lines" meaningless. In his book "Relativity", which first came out in 1916 (the original German language version), Einstein pointed out that his theory "cannot claim an unlimited domain of validity; its results hold only so long as we are

able to disregard the influences of gravitational fields on the phenomena (eg of light)".

Einstein did not go on to point out, as he might have done, that precisely the same must be said of Newtonian theory, as gravity and the GIRS are mutually exclusive. Since we are only too prone to ignore this for Newton, we really ought to turn the same blind eye towards Einstein, or else publicly admit to possessing double standards. Wherever Newtonian theory works, special theory does too. And in some cases it works where Newtonian theory fails, as most high-speed particle physicists will tell us.

**Alan Watson**  
Mallorca  
Spain

## Have the twins gone with the wind?

Of all the bizarre ideas that the theories of relativity and quantum wave mechanics present for our consideration, one is preeminent. It concerns two twins, let us call them Jack and Jill. Jill undertakes a journey at close to light speed. It is

concluded that Jill will not have aged as much as Jack.

The capricious idea that they could undergo any process in which one of them grows older slower than the other is, in normal circumstance, unacceptable. However, when the circumstances include the acceptance of the idea by virtually all the scientific experts, common sense conclusions may have to be abandoned. They will definitely have to be abandoned if one wishes to survive in the profession of a theoretical physicist.

However, all the arguments I have encountered for the so-called twins paradox have one thing in common. They all attempt to resolve the problem, that is essentially one associated with time and its passing, by using arguments that include the word time. Attempting to define the nature of time using the word time is an illogical step and is certain to lead to confusion and failure.

My argument takes the form of a thought experiment. Start by dividing into two equal parts a small piece of radioactive substance with a half life longer than about a year, say plutonium. The rate at which it radiates particles will not vary in a detectable way during our experiments.

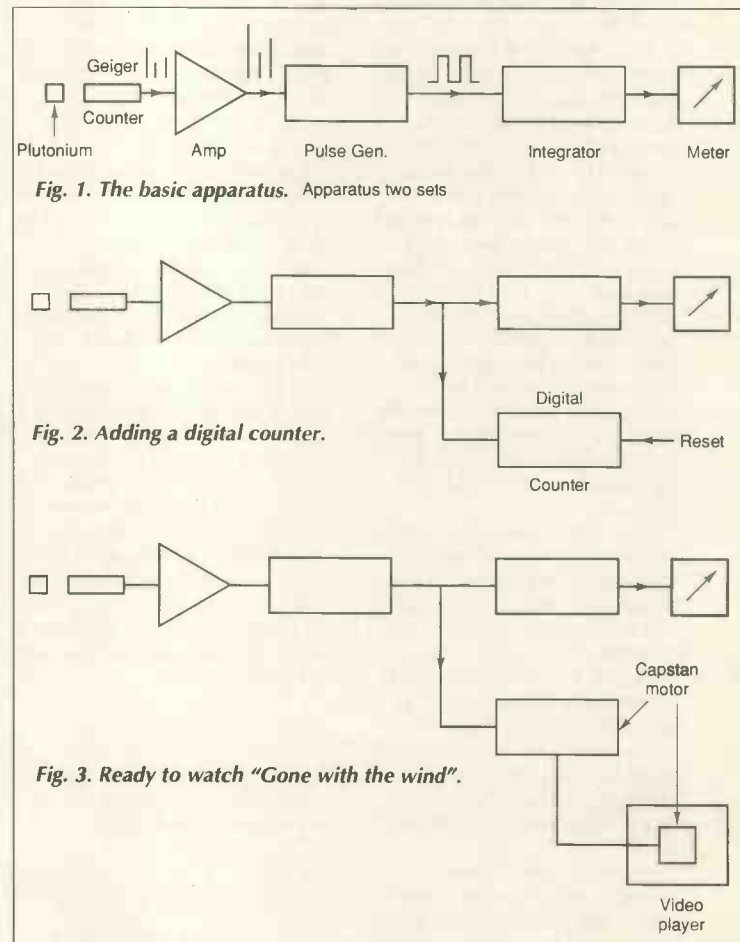

Next construct in your mind two identical sets of apparatus (Fig. 1). A geiger counter is placed to respond to the radiation and gives out an electrical signal whenever an ionised particle issuing from the plutonium passes through it.

After amplification, the resultant signal triggers a fixed period pulse generator (monostable). The output pulses of the generator are then smoothed out by an integrator circuit, the integrator's output being displayed on a moving coil meter.

The amount of plutonium and other adjustable parameters are selected to give a full scale reading. As the two sets of apparatus are identical, they give the same reading.

Jack and Jill take one set each and monitor them constantly (Jack at home and Jill on the journey). Jill travels at a constant speed of 0.866 times the speed of light. Let us assume that acceleration has no detectable effect, a condition that can always be met if the trip is long enough.

Jill's reading of her meter would

be the same as it would if she were stationary. When she returns both sets of apparatus are modified by the addition of a digital counter connected to the pulse generator's output (Fig. 2).

Again Jill goes on the same trip, but just before she leaves the counters are reset to zero. Since the meters will again always read the same both counters must also display the same number. Reunited again Jack and Jill find both their counters have the same reading. During their next separation they decide to watch a video. As far as Jack is concerned the trips take about 3.5h so he selects "Gone with the wind". An output is connected from the counters to control the stepping motor that drives the capstan of their respective video players (Fig. 3). Both start the video just as Jill leaves.

Jack has seen Rab Butler leave when Jill returns, but does Jill know if Rab cares a damn or not?

If we were to accept the interpretation of devotees of the special theory of relativity, then Jill

would still be watching the burning of Atlanta – that is time would have passed at only half the rate for Jill compared with Jack. But as simple souls who have a considerable experience with electronics, we know better.

Jill and Jack have had the same amount of experience, that is each watched all of the same video and did nothing else. It follows that having had the same amount of experience they will also have grown older by the same amount. This analysis will remain true no matter how long a distance a trip Jill takes.

If they had started identical clocks as they began to watch their videos would they have had different readings at the end? I think not.

Notice that the word time has not entered into my argument. It has been used directly or indirectly but only in stating the views of the realtivists and the conditions they specify. It has not been used in the argument that proves them wrong regarding the differential time issue.

I am not suggesting that all the

ideas in theory of relativity are wrong. The twins problem was never advanced by Einstein and has been shown not a paradox at all but the result of the use of an undefined word.

Some people will insist that real experiments have shown that time passes slower for things that travel at extremely high speeds. The experiments are fine but the interpretation is flawed. Take for example the one in which a very accurate caesium clock is flown round the world and found to give a smaller elapsed time reading than another caesium clock that has remained stationary. The man who invented this type of clock has said they are not accurate enough for a definite conclusion to be formed.

Now the really sad ending. However many times Jack and Jill recount their experiences, diehard establishment scientists are unlikely to be moved to reconsider their views.

*David A Chalmers*  
Finchley  
London

## FREE TO SUBSCRIBERS

### Electronics World offers you the chance to advertise **ABSOLUTELY FREE OF CHARGE!**

Simply write your ad in the form below, using one word per box, up to a maximum of twenty words (remember to include your telephone number as one word). You must include your latest mailing label with your form, as this **free** offer applies to private subscribers only. Your ad will be placed in the first available issue.

This offer applies to private sales of electrical and electronic equipment only.

Trade advertisers should call **Pat Bunce on 081 652 8339**

All adverts will be placed as soon as possible. However, we are unable to guarantee insertion dates. We regret that we are unable to enter into correspondence with readers using this service, we also reserve the right to reject adverts which do not fulfil the terms of this offer.

Please send your completed forms to:  
Free Classified Offer: Electronics World, 11th Floor, Quadrant House, The Quadrant, Sutton,  
Surrey SM2 5AS

# PRODUCTION/A.T.E. SECOND USER EQUIPMENT HUGE SAVINGS ON NEW PRICES

## TV TEST

Tektronix 1721 Vectorscope. PAL	POA
Tektronix 1721 SCH, Vectorscope. PAL	POA
Tektronix 1731 Waveform-Monitor. PAL	POA
Tektronix 1720 Vectorscope. NTSC	POA
Tektronix 1730 Waveform-Monitor. NTSC	POA
Tektronix 1740 Waveform-Mon/Vectorosc. NTSC	POA
Tektronix WFM-300. Comp. Wavef. Mon	POA
Tektronix 1485 R. PAL/NTSC Waveform-Monitor	POA
Tektronix 521 Vectorscope	POA
TEK1411 Gen. TSP11, TSG15, SP612, TS611,	POA

## ENVIRONMENTAL TEST

SHARTREE Soak Test Room	£5,750
8x8 ft Internal Dimensions. Service and UK Installation included.	
MONTFORD TSPK1ELM2 Thermal Shock Chamber - 70 to 200°C	£2,475
GALLENKAMP OVR Humidity Oven	£1,500
ALTIITUDE TEST CHAMBER. Temperature: Humidity/Vacuum. Configured to suit MICROTON 295D 20 litre	£Call

## MISCELLANEOUS

FAKERSCOP 500	£195
MARCONI 1871 Data Analyser	£1,750
MARCONI 893B AF POWER	£275
KANE MAY 1000 "Infra-Red Thermometer. 0c to +100c Carry Case	£395
SIGMA MECHANICAL COMPARATOR MODEL 201-13	£300
TEK 1503B-04 TDR	£4,000
TEK 1502C-03 TDR	£4,000
TEK 1503C-03-04 TDR	£5,400
MARCONI 2955 Radio Test Set	£1,950

## VIBRATION TEST SYSTEM

LING DYNAMIC LDS 135. 32KVA Amplifier, LDS Vibration Head on Air Bed & Cooling Fan, EDS Field Power Supply, LDS Transformer 15G30

## SOLDERING MACHINES

SOLBRAZE RD3 Solder Pot with Solder	£295
ROTADIP RD4 Solder Pot with Solder	£495
NIBSTEN Jetwax Solder	POA
HOLLIS Astra Dial Wave Solder Machine for SMT	£4,450
SOLDERABILITY TESTER CEMCO	£475
SOLDERABILITY Network Station 1000	£495
ELECTROVET EUROPAK 299	£Call
Lambda Wave Solder	£Call
TREIBER 700B 16" Tovec Wave	£Call

## WIRE BONDERS

HUGHES 2446-III New 1990 Excellent Condition	£34,950
KULICK & SOFF A 1470-2 Automatic Aluminum or Gold Wire Wedge Solder.	
HOLLIS Astra Dial Wave Solder Machine for SMT	£4,450
SOLDERABILITY TESTER CEMCO	£475
SOLDERABILITY Network Station 1000	£495
ELECTROVET EUROPAK 299	£Call
Lambda Wave Solder	£Call
TREIBER 700B 16" Tovec Wave	£Call

## POWER SUPPLIES

FARNELL TOPS1 Power Supply	£60
FARNELL G4-40A	£45
FARNELL G12-30A	£45
FARNELL G8-20S	£35
FARNELL G5-8V	£35
FARNELL COUNTANT GPE 1000/12	£35

## MAINS MONITORING

CLAUDELYONS "Compline" Line Condition Monitor, LCM1 245, 240V Printer, At New. With Transit Case	£395
--	------

## PLOTTER

SCHLUMBERGER 1834-SA1 18" OCE 413 DIE LINE PRINTER. Perfect for Plans/Circuit Digs.	£1,500
AARQUE 202 Dye Line	£795

## NETWORK ANALYSERS

HP8753B Network Analyser 6GHz	
HP85047A S-Parameter Test Set 6GHz	
HP11857D Cable Set	
HP85033C Calibration Kit	
NEW 1989	Package Price £14,950

TS613, TS616 PAL	£3,500
SYSTEMS VIDEO GENCODER 2441	£Call
ABACUS ARTA 600	£Call
CAMERA & LENS CTY	£200
Tektronix SPG-271, 51me + Testpattern-Generator	POA
Tektronix TSG-273, Digital D2/D3 Sync + Testpattern-Generator + Audio-Generator	POA
Tektronix TSG-300, YUV-Sync + Testpattern-Generator	POA
Tektronix TSG-371, YUV-Sync + Testpattern-Gen.	POA

## PCB ASSEMBLY

PANASONIC AV NM2011B Axial Inserter. New 1991. 6,000 Hrs Run Time. Loader/Unloader	£POA
PANASONIC RH NM2025B Radial Inserter. New 1990. 7,500 Hrs Run Time. Loader/Unloader	£POA
ROYONIC 401 Assembly Tables with Programmer	£Call
MAHIYA ECM 8400 Automatic High Precision IC Placer with Vision Systems & Board Conveyor	£Call
MAHIYA ECM 83NW. Table Top Machine with Computer	£Call
MAHIYA ECM 8300. With Glue Dispensing Head. Component Squaring & PC Computer.	£Call
MPP7000. Small Manual Pick & Place Machine	£Call
SIEMENS HS180 Line. High Speed Surface Mount Assembly Line with Screen Printer and IR Oven	£Call
SVECIA SSM Screen Printer	£12,000
SIEMENS HS72 Automatic Pick & Place Machine. Feeder Package	£Call
SIEMENS MS90 Automatic Pick & Place Machine with Feeders	£Call
UNIVERSAL MULTIMOD 8772A	£18,500
AMSTAR A16448 Automatic Sequencer Axial Lead Inserter	£Call
ROBIN AMBOTECH Axial/DIOL Inserter	£Call
ASSEMBLY WORKFRAMES	From £45
BLAKELL LS300 Assembly Station	£4,500
ELECTRONIC COUNTING SCALES ACS	£295
COAXIAL CABLE/CUT & STRIP Bench Top	£995
AXIAL Lead Forming Machine	£195
HELLER 715 Axial Lead Forming Machine. Completely refurbished	£3,950

## SIGNAL SOURCES

HP3325A Func. Gen	£1,445
HP3335A Synth/Lavel Gen	£3,450
HP8662A Sig. Gen	£1,750
HP8350A/84290B Sweep	£4,950
HP8440B Sig. Gen.	From £995

## OSCILLOSCOPES

HP54501A Digitizing	£2,450
TEK2201 Digital Storage	£495
TEK223 10MHz DSO Batt. Portable	£995
TEK2336 100MHz	£975
TEK2445 150MHz	£1,350
TEK2465A 350MHz	£2,495
PHILIPS 320 200MHz DSO	£2,495
HP 54120T 20GHz Digital	£7,950

## SPECTRUM ANALYSERS

HP 3582A 0.02Hz-25.5KHz	£3,750
HP 3585A 20Hz-40MHz	£5,750
MARCONI 2380/2382 400MHz	£4,950

## ATE SYSTEMS

GENRAD 227X Systems. Can be configured to suit most applications.	POA
MARCONI 510 Call for Details	POA
HP3065 Configured to suit	From £13,900
TERADYNE Z875 Board Test	POA
TERADYNE L310 Call for details	POA
ZEHNTEL 850 Configure to suit	POA
FACTROH 333 Board Test	POA
MARCONI 2272/2274 Systems	POA

## METERS

RACAL 9919 UHF Frequency Meter	£295
FLUKE 8520A GPIB Multimeter	£495
HP 3478A HP 1B Multimeter	£495
HP 3350B 20GHz Counter	£3,975

## CLEANING PLANT

KERRY USC400/2PF	£Call
ICI "Cleanline X" Vapour Cleaning System	£Call
KERRY 1500/2HP Ultrasonic Cleaner with Automatic Hoist	£8,500
KERRY 1500/4HP Four Stage Ultrasonic Cleaning System	£Call

## WANTED

If you have manufacturing equipment to sell, give us a call. We can turn your under-utilised assets into cash.

Subscribe Now for Your FREE Copy

See latest issue of Buyers News for full listing and Terms & Conditions. Prices exclude VAT. Buyers Premium not included

## ALTERNATIVE DISTRIBUTION (UK) LTD

Tel: 071-284 4074 (UK) Fax: 071-267 7363 (UK)  
146 Camden Street, London NW1 9PF

CIRCLE NO. 126 ON REPLY CARD

# HF BASE STATIONS & MOBILES

- 2-30MHz
- 20 channels
- synthesised
- 100 watts RF o/p
- cost efficient

- 6 channel (crystal)
- 2-18MHz
- robust construction
- 100W RF
- remote controller option

SMC can offer a complete range of HF and VHF communications equipment including towers, trailer mounted towers, antennas, cables, repeaters, mobiles, interconnect, etc. The company has over 30 years experience installing, supplying and OPERATING communications equipment.

For all your requirements contact:



**SOUTH MIDLANDS COMMUNICATIONS LIMITED**  
S M House, School Close, Chandlers Ford Ind Est.  
Eastleigh, Hampshire, SO5 3BY  
Tel: (0703) 255111 Fax: (0703) 263507

CIRCLE NO. 127 ON REPLY CARD

# TELNET

<b>OSCILLOSCOPES</b>		
GOULD 05400-DIGITAL STORAGE	£250	
HEWLETT PACKARD 1740A-100MHz DUAL CHANNEL	£350	
HEWLETT PACKARD 1741A-100MHz DUAL CHANNEL WITH ANALOGUE STORAGE	£350	
HEWLETT PACKARD 1744A-100MHz DUAL CHANNEL WITH ANALOGUE STORAGE	£350	
PHILIPS 3211-15MHz DUAL CHANNEL	from £150	
PHILIPS 3217-50MHz DUAL CHANNEL	from £250	
PHILIPS 3226-15MHz DUAL CHANNEL	from £150	
PHILIPS 3240-50MHz DUAL CHANNEL	from £250	
PHILIPS 3261-120MHz DUAL CHANNEL	from £325	
TEKTRONIX 453 100MHz DUAL CHANNEL	£1,250	
TEKTRONIX 2335-100MHz DUAL CHANNEL	£575	
TEKTRONIX 2445-150MHz DUAL CHANNEL	£1,250	
TEKTRONIX 7313-100MHz 4 CHANNEL WITH ANALOGUE STORAGE	from £350	
TEKTRONIX 7403H-60MHz 4 CHANNEL	from £300	
TEKTRONIX 7503-100MHz 4 CHANNEL	from £350	
TEKTRONIX WITH ANALOGUE STORAGE 7623-100MHz 4 CHANNEL	from £500	
TEKTRONIX 7804-500MHz 4 CHANNEL	from £750	
TEKTRONIX 468 100MHz DUAL TRACE	£450	
TEKTRONIX 465B 100MHz DUAL TRACE	£450	
TEKTRONIX 468 100MHz DIGITAL STORAGE DUAL TRACE	£680	
<b>RACAL DANA</b>		
3100 SYNTHESIZER 40-130 MHz	EPOA	
5002 WIDEBAND LEVEL METER	£650	
5003 DIGITAL MULTIMETER	£150	
9000 MICROPROCESSING TIMER/COUNTER 500MHz	£275	
9081 SYNTHESIZED SIGNAL GENERATOR - 30MHz	£300	
9083 2 TONE SIGNAL SOURCE	£225	
9242D PROGRAMMABLE POWER SUPPLY 25V-2A	£250	
9245 PROGRAMMABLE POWER SUPPLY 25V-10A	£450	
9300B RMS VOLT METER	£275	
9300A RMS VOLT METER	£250	
9341 LCR DATAPIDGE	£250	
10MHz	EPOA	
9084 SYNTHESIZED SIGNAL GENERATOR	£700	
9475 RUBIDIUM FREQUENCY STANDARD	£3.5K	
9500-9515 UNIVERSAL COUNTER/TIMER 512MHz	POA	
9520 FREQUENCY COUNTER 10MHz	£75	
9824 UHF FREQUENCY METER - 0 - 560MHz	£150	
9839 FREQUENCY COUNTER (UHF) - 560MHz	£160	
9901 50MHz UNIVERSAL COUNTER/TIMER	£100	
9903 50MHz UNIVERSAL COUNTER/TIMER	£100	
9905 FREQUENCY COUNTER - 200MHz	£125	
9911 FREQUENCY METER (UHF FREQ. COUNTER - 90MHz)	£175	
9919 FREQUENCY METER (UHF FREQ. COUNTER - 1GHz)	£275	
9928 INSTRUMENT INTERFACE	£125	
9303 TRUE RMS R/F LEVEL METER	£650	
400 F AC VOLT METER	£150	
400 E AC VOLT METER	£150	
415 E SWR METER	£275	
5342A MICRO WAVE FREQUENCY COUNTER - 18 GHz	£1,250	
6518 TEST OSCILLATOR 0-10MHz	£200	
7010B X-Y RECORDER	£150	
8500 SWEEP OSCILLATOR (MAINFRAMES)	£250	
8690B SWEEP OSCILLATOR WITH 8MHz DIAL IN (8-12.4 GHz)	£500	
8750A STORAGE NORMALISER	£400	
3380A 20Hz-50KHz AUDIO SPECTRUM ANALYSER	£1,250	
3582A DUAL CHANNEL 25KHz SPECTRUM ANALYSER	£3,000	
3584 20Hz-50KHz SPECTRUM ANALYSER	£5K	
3760A DATA GENERATOR	POA	
3761A ERROR DETECTOR	POA	
3779A PRIMARY MULTIPLEX ANALYSER	POA	
<b>MARCONI</b>		
TT 07A 9A MILLIWATT POWER METER	£250	
TT 13 UNIVERSAL BRIDGE 0-1M	£50	
TT 893A AF POWER METER	£50	
TT 1066B/6 FM SIGNAL GENERATOR	£100	
TT 1073 RF ATTENUATOR 0-10dB	£250	
TT 1245 Q METER	£250	
TT 1247 20-300MHz OSCILLATOR	£250	
TT 2016A AM/FM SIGNAL GENERATOR 10KHz	£175	
TT 2081/4 DIGITAL ERROR DETECTOR	£250	
TT 2091B (WHITE) NOISE GENERATOR	£200	
TT 2092B (WHITE) NOISE RECEIVER	£200	
TT 2183 SINE/SQUARE 10MHz OSCILLATOR (BATTERY)	£50	
TT 2213/1 X-Y DISPLAY	£200	
TT 2300 FM/AM MODULATION METER	£195	
TT 2308 FM/AM MODULATION METER	£200	
TT 2330 VAVE ANALYSER 20Hz-50KHz	£100	
TT 2370/1 110MHz SPECTRUM ANALYSER	£1,250	
TT 2432A 500MHz DIGITAL FREQUENCY METER	£200	
TT 2600A VOLTAGE VOLT METER	£75	
TT 2600 SENSITIVE VALVE VOLT METER	£75	
ADRET 140A 0-512 MHz SYNTHESIZER	£1,500	
<b>MISCELLANEOUS</b>		
ADRET 740 612MHz SYNTHESIZER	£1,500	
ADRET 4100 WITH OPTIONS 20 AND 30	£5.5K	
ANRITSU MES38C MICROWAVE SYSTEM ANALYSER	£3K	
DAYMARK AUTOMATIC TRANSISTOR TESTER (COST NEW £50) NOW	£6K	
MARKEM 195 HOT FOIL LABEL PRINTING MACHINE £2.5K		
AVO RM12/12 BREAKDOWN, LEAKAGE & IONISATION TESTER	£750	
PULSETER 192 CALIBRATOR (AS NEW)	£1,250	

ALL EQUIPMENT IS USED, WITH 30 DAYS GUARANTEE

PLEASE CHECK AVAILABILITY BEFORE ORDERING. CARRIAGE + VAT TO BE ADDED TO ALL GOODS  
UNIT 8, CAVANS WAY, BINLEY INDUSTRIAL ESTATE,  
**TELNET** COVENTRY CV3 2SF

(Premises situated close to Eastern Bypass in Coventry with easy access to M1, M6, M40, M69)

Telephone: 0203-650702 Fax: 0203-650773

CIRCLE NO. 128 ON REPLY CARD



# C HERE!

If you have followed our series on the use of the C programming language, then you will recognise its value to the practising engineer.

But, rather than turning up old issues of the journal to check your design for a digital filter, why not have all the articles collected together in one book, *Interfacing with C*?

The book is a storehouse of information that will be of lasting value to anyone involved in the design of filters, A-to-D conversion, convolution, Fourier and many other applications, with not a soldering iron in sight.

To complement the published series, Howard Hutchings has written additional chapters on D-to-A and A-to-D conversion, waveform synthesis and audio special effects, including echo and reverberation. An appendix provides a "getting started" introduction to the running of the many programs scattered throughout the book.

This is a practical guide to real-time programming, the programs provided having been tested and proved. It is a distillation of the teaching of computer-assisted engineering at Humberside Polytechnic, at which Dr Hutchings is a senior lecturer.

Source code listings for the programs described in the book are available on disk.



## INTERFACING WITH C

by

HOWARD HUTCHINGS

*Interfacing with C* can be obtained from Lorraine Spindler, Room L333, Quadrant House, The Quadrant, Sutton, Surrey SM5 2AS.

Please make cheques for £14.95 (which includes postage and packing) payable to Reed Business Publishing Group.

Alternatively, you can telephone your order, quoting a credit card number. Telephone 081-652 3614.

A disk containing all the example listings used in this book is available at £29.96. Please specify size required.

# BOOKS TO BUY

## Programmable Logic Handbook Geoff Bostock

Logic circuit designers are increasingly turning to programmable logic devices as a means of solving problems. This book, for the established electronics engineer, student and technician, is a thorough introduction to programmable logic. Geoff Bostock will take you to a level where you, as a designer, can take full advantage of the growing product range of ASICs and other self-programmable arrays used in computer and control systems. Paperback 256 pages.

Price £20.95

## Understand Electrical and Electronic Maths Owen Bishop

People who find maths difficult often have, as a result, difficulty in grasping electrical and electronics theory. This book has been written to help such students to understand the mathematical principles underlying their subject so that they can go on with confidence to tackle problems in practical circuits. Paperback 256 pages.

Price £15.95

## CIRCUIT MANUALS

### Ray Marston

A series of books dealing with their subjects in an easy-to-read and non-mathematical manner, presenting the reader with many practical applications and circuits. They are specifically written for the design engineer, technician and the experimenter, as well as the electronics student and amateur. All the titles are written by Ray Marston, a freelance electronics design engineer and international writer.

### Op-amp Circuits Manual

Paperback 224 pages  
Price £13.95

### Audio IC Circuits Manual

Paperback 168 pages  
Price £14.95

### CMOS Circuits Manual

Paperback 192 pages  
Price £14.95

### Electronic Alarm Circuits Manual

Paperback 144 pages  
Price £14.95

Power Control Circuits Manual  
Paperback 224 pages  
Price £13.95

Timer/Generator Circuits Manual  
Paperback 224 pages  
Price £14.95

Diode, Transistor and FET Circuits Manual  
Paperback 240 pages  
Price £14.95

## Instrumentation and Test Gear Circuits Manual Ray Marston

Modern instrumentation and test gear circuits of value to the industrial, commercial, or amateur electronic engineer or designer make up this book. Almost 500 outstandingly useful and carefully selected practical circuits are in here. This is one book you must have if you need access to practical working circuits ranging from simple attenuators and bridges to complex digital panel meters, waveform generators, and scope trace doublers. Paperback 400 pages.

Price £17.95

## Logic Designers Handbook Andrew Parr

Easy to read, but none the less thorough, this book on digital circuits is for use by students and engineers and provides an accessible source of data on devices in the TTL and CMOS families. It's a 'Designers Handbook' that will live on the designer's bench rather than on the bookshelf. The basic theory is explained and then supported with specific practical examples. Paperback 488 pages.

Price £20.95

## Digital Audio and Compact Disc Technology

Luc Baert, Luc Theunissen & Guido Vergult

Essential reading for audio engineers, students and hi-fi enthusiasts. A clear and easy-to-follow introduction and includes a technical description of DAT (digital audio tape). Contents includes principles of digital signal processing, sampling, quantization, A/D conversion systems, codes for digital magnetic recording, principles of error correction, the compact disc, CD encoding, optoelectronics and the optical block, servo circuits in CD players, signal processing, digital audio recording systems, PCM, Video 8, R-DAT and S-DAT. Paperback 240 pages.

Price £18.95



**Return to: Lorraine Spindler, Room L333, Quadrant House, The Quadrant, Sutton, Surrey, SM2 5AS**

Please send me the following books.....

I enclose a cheque/postal order/eurocheque to the value of £.....

made payable to Reed Business Publishing Ltd, or debit my Access/Visa/American Express/Diners Club with £.....

Card Number.....Expiry date.....

Name.....

Address.....

Postcode.....Phone.....

Date.....592.....Signature.....

**Return to: Lorraine Spindler, Room L333, Quadrant House, The Quadrant, Sutton, Surrey, SM2 5AS.**

**Prices include postage and packaging. Please allow 21 days for delivery.**

**Credit card orders accepted  
by phone 081 652 3614**

#### **NEWNES POCKET BOOKS**

A series of handy, inexpensive, pocket sized books to be kept by your side and used every day. Their size makes them an ideal 'travelling' companion as well.

#### **Newnes Electronics Engineer's Pocket Book**

**Keith Brindley**  
Hardback 319 pages  
Price £13.95

#### **Newnes Electronics Assembly Pocket Book**

**Keith Brindley**  
Hardback 304 pages  
Price £11.95

#### **Newnes Television and Video Engineer's Pocket Book**

**Eugene Trundle**  
Hardback 384 pages  
Price £13.95

#### **Newnes Circuit Calculations Pocket Book**

**T Davies**  
Hardback 300 pages  
Price £11.95

#### **Newnes Data Communications Pocket Book**

**Michael Tooley**  
Hardback 192 pages  
Price £13.95

#### **Newnes Telecommunications Pocket Book**

**JE Varrall & EA Edls**  
Hardback 400 pages  
Price £13.95

#### **Newnes Z80 Pocket Book**

**Chris Roberts**  
Hardback 185 pages  
Price £13.95

#### **Newnes 68000 Pocket Book**

**Mike Tooley**  
Hardback 257 pages  
Price £11.95

#### **Newnes Electrical Pocket Book**

21st edition  
**E A Parr**  
Paperback 526 pages  
£13.95

#### **Newnes Electric Circuits Pocket Book**

Linear IC  
**Ray Marston**  
Hardback 336 pages  
Price £13.95

#### **Newnes Guide to Satellite TV**

**D J Stephenson**  
A practical guide, without excessive theory of mathematics, to the installation and servicing of satellite TV receiving equipment for those professionally employed in the aerial rigging/TV trades. Hardback 256 pages.  
Price £19.95

#### **Newnes Practical RF Handbook**

**Ian Hickman**  
Pressure on the RF spectrum has never been greater and it's people with knowledge and skills of RF design who are now in demand in the electronics industry to design, produce, maintain and use equipment capable of working in this crowded environment. This practical introduction to modern RF circuit design will equip you with the necessary RF knowledge and skills to enable you to compete effectively in the industry. Paperback 320 pages.  
Price £17.95

#### **Troubleshooting Analog Circuits**

**R A Pease**  
Bob Pease is one of the legends of analog design. Over the years, he's developed techniques and methods to expedite the often-difficult tasks of debugging and troubleshooting analog circuits. Now, Bob has compiled his 'battle-tested' methods in the pages of this book. Based on his immensely popular series in EDN Magazine, the book contains a wealth of new material and advice for Digital/Analog electronics engineers on using simple equipment to troubleshoot. Paperback 217 pages.  
Price £15.95

#### **PC-Based Instrumentation and Control**

**M Tooley**  
Do you need information to enable you to select the necessary hardware and software to implement a wide range of practical PC-based instrumentation and control systems? Then this book is for you. Paperback 320 pages.  
Price £15.95

#### **Electronic Circuits Handbook**

**M Tooley**  
Provides you with a unique collection of practical working circuits together with supporting information so that circuits can be produced in the shortest possible time and without recourse to theoretical texts. Paperback 345 pages.  
Price £25.95

#### **Communication Services via Satellite**

**G E Lewis**  
DBS is already with us, and will create a series of new technical problems for engineers/technicians in television and communication services. This book gives you the solutions to these problems by: explaining how the system functions; describing several actual systems and giving several analyses and design rules. You can't afford to be without this invaluable technology update if you're a systems design

engineer, service engineer or technician. Paperback 400 pages.  
Price £27.00

#### **Digital Logic Design**

**Brian Holdsworth**  
As one of the most successful and well established electronics textbooks on digital logic design, this book reflects recent developments in the digital fields. The book also covers new functional logic symbols and logic design using MSI and programmable logic arrays. Paperback 448 pages.  
Price £20.95

#### **The Circuit Designers Companion**

**T Willams**  
This compendium of practical wisdom concerning the real-world aspects of electronic circuit design is invaluable for linear and digital designers alike. Hardback 320 pages.  
Price £26.50



# CIRCUIT IDEAS

SEND YOUR CIRCUIT IDEAS TO THE EDITOR, ELECTRONICS WORLD, QUADRANT HOUSE, THE QUADRANT, SUTTON, SURREY SM2 5AS

DO YOU HAVE A  
£100 CIRCUIT?,  
EACH MONTH'S  
TOP CIRCUIT IDEA  
AUTHOR WILL  
RECEIVE £100. ALL  
OTHER PUBLISHED  
IDEAS WILL BE  
WORTH £25. WE  
ARE LOOKING FOR  
INGENUITY AND  
ORIGINALITY IN  
THE USE OF  
MODERN  
COMPONENTS

£  
1  
0  
0  
I  
D  
E  
A

## AC logarithmic amplifier

One fet, four diodes and a pot. form a very simple amplifier whose characteristic is logarithmic, linear or exponential, depending on the pot. setting.

Figure 1 shows the circuit with a 50kΩ adjustment, in which a central position corresponds to a linear transfer and movement to the left an exponential curve. Figure 2 shows the results for some possible pot. settings, which may

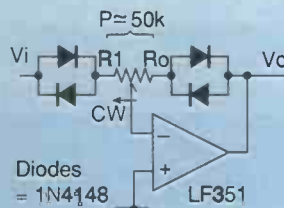

Fig. 1. Simple log. amplifier with adjustment from exponential, through linear, to logarithmic characteristics.

be varied by the addition of further resistance in series or parallel with the diodes.

C J D Catto  
Cambridge

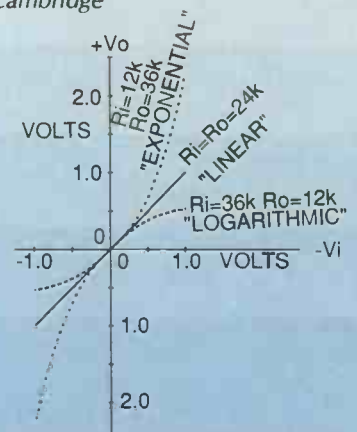

Fig. 2. Transfer characteristics of the Fig. 1 circuit with various pot. settings. Curves can be modified by resistance in series with or across diodes.

## Increase op-amp output swing

Op-amp line output amplifiers in audio equipment are limited, in that their voltage output cannot normally exceed the ±15V rails and is usually 12-14Vpk. In the circuit shown, output is increased to 25Vpk from the ±15V supply.

An op-amp, used as a non-inverting amplifier, is supplied with DC power via  $R_{2,3}$  from the rails and also with a floating supply from the push-pull emitter follower. With no input to the op-amp, the supply comes solely from the rails, but with signal input, the output drives the emitter follower, which dynamically supplies additional voltage via  $C_{2,3}$ , increasing output swing by at least 1.8.

Input common-mode or differential input voltage limits are not exceeded, since the voltage from the emitter follower and the signal input vary in the same

*Emitter follower provides floating power supply to increase op-amp output swing by a minimum of 1.8 times, improving slew rate and leaving THD unaffected.*

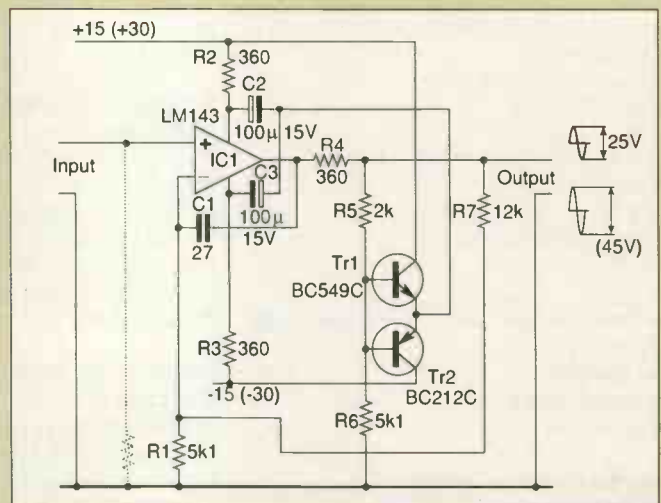

direction at the same time. As a bonus, slew rate is virtually doubled and harmonic distortion is unaffected.

Nick Sukhov  
Kiev  
Ukraine





# Electronic Designs Right First Time?

## From Schematic Capture -

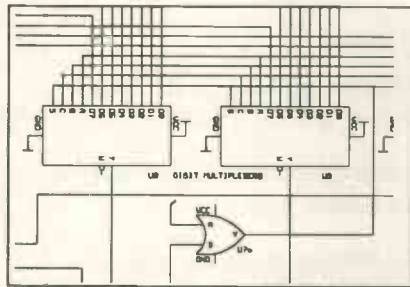

EASY-PC Professional

Create your schematics quickly and efficiently on your PC using EASY-PC Professional. Areas of the circuit can be highlighted on screen and simulated automatically using our PULSAR, ANALYSER III and Z-MATCH II simulation programs.

## through Analogue and Digital Simulation -

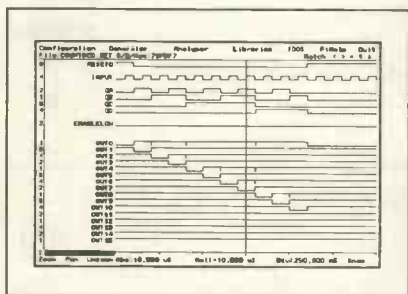

PULSAR

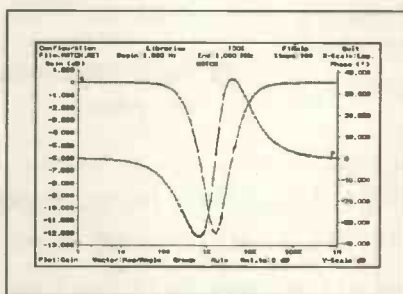

ANALYSER III

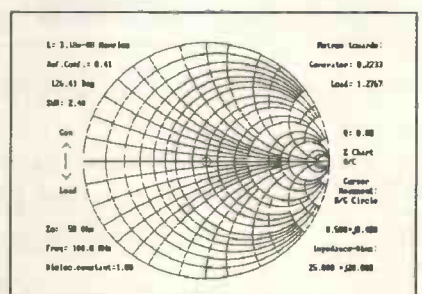

Z-MATCH II

If the results of the simulations are not as expected, the configuration and component values of the circuit can be modified until the required performance is achieved.

## to Printed Circuit Board Design!

The design, complete with connectivity, can then be translated into the PCB. The connectivity and design rules can be checked automatically to ensure that the PCB matches the schematic.

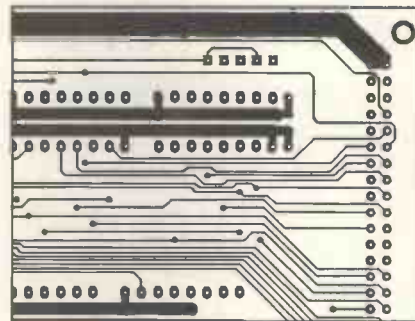

EASY-PC Professional

### Affordable Electronics CAD

<b>EASY-PC:</b> Low cost, entry level PCB and Schematic CAD.	\$195.00	£98.00
<b>EASY-PC Professional:</b> Schematic Capture and PCB CAD. Links directly to ANALYSER III and PULSAR.	\$375.00	£195.00
<b>PULSAR:</b> Low cost Digital Circuit Simulator ~ 1500 gate capacity.	\$195.00	£98.00
<b>PULSAR Professional:</b> Digital Circuit Simulator ~ 50,000 gate capacity.	\$375.00	£195.00
<b>ANALYSER III:</b> Low cost Linear Analogue Circuit Simulator ~ 130 nodes.	\$195.00	£98.00
<b>ANALYSER III Professional:</b> Linear Analogue Circuit Simulator ~ 750 nodes.	\$375.00	£195.00
<b>Z-MATCH II:</b> Smith Chart program for RF Engineers - direct import from ANALYSER III.	\$375.00	£195.00

We operate a no penalty upgrade policy. You can upgrade at any time to the professional version of a program for the difference in price.

US\$ prices include Post and Packing  
Sterling Prices exclude P&P and VAT.

Ask for our fully functional Integrated CAD DEMO!

### Number One Systems Ltd.

Ref: WW, Harding Way, St. Ives, Huntingdon, Cambs. PE17 4WR, UK.

For Full Information: Please Write, Phone or Fax.

**Tel: 0480 461778**

**Fax: 0480 494042**

USA tel: 011- 44 - 480 461778 fax 011- 44 - 480 494042

VISA, MasterCard, AMERICAN EXPRESS

CIRCLE NO. 129 ON REPLY CARD

"Quickroute provides a comprehensive and effective introduction to PCB design which is a pleasure to use" Radio Communication May 1993.

High Quality PCB and Schematic Design for Windows 3/3.1 - now with GERBER and NC-DRILL support!

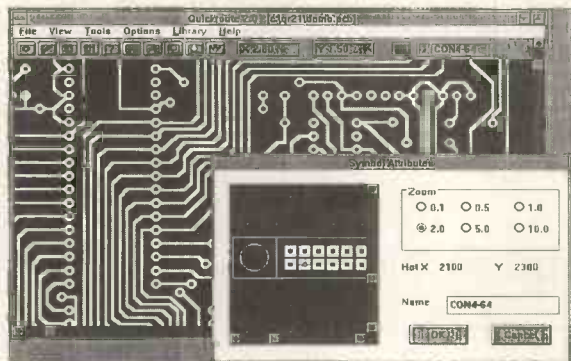

Also available for DOS (reduced features) - ring for details!

- Professional Edition includes GERBER import and export, and NC-DRILL export!
- Powerful modern design that really is easy to use. Extensive built in help.
- Simple auto-router and schematic capture tools with SPICE compatible net-list output.
- Supports over 150 printers/plotters including 9 or 24 pin dot-matrix, DeskJet, LaserJet, Postscript, HPGL, and colour.
- Up to 200,000 track nodes / pads depending on memory.

# Quickroute



POWERware  
Software • Design

POWERware, Dept EW2, 14 Ley Lane, Marple Bridge, Stockport, SK6 5DD, UK.

Ring us on 061 449 7101 or write, for a full information pack.

Quickroute is available for Windows 3/3.1 in Standard (£59.00) and Professional (£99.00) editions, and for DOS with reduced features (£39.00). All prices inclusive. Add £4 P+P outside UK.

from

£39

to

£119

CIRCLE NO. 130 ON REPLY CARD

## OPTICAL ISOLATOR VIDEO - OP2

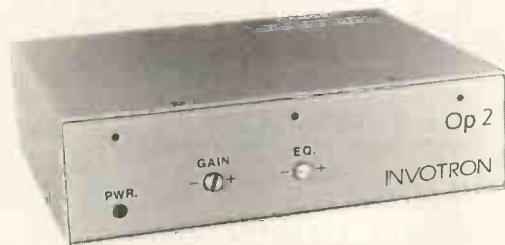

- INPUT BNC 75 Ohms TERMINATED
- SINGLE OUTPUT, 75 Ohms BNC
- OUTPUT & EQ. ADJUSTMENT (T3304)
- PANEL/RACK MOUNTABLE
- RUGGED STEEL CASE, MAINS POWERED

- ★ 4 CHANNEL VIDEO EQ. PCB
- ★ SOUND-IN-SYNC BLANKERS
- ★ 3 O/P PORTABLE VIDEO DA
- ★ MICROPHONE C/O UNITS
- ★ VIDEO & AUDIO MATRICES - 4x1, 10x1, 16x4, 32x4, 12x2
- ★ MIXER/MATRIX AUDIO SYSTEM
- ★ TV TX PI EQUIPMENT
- ★ 8 BIT VICS ENC/DECODERS
- ★ DESIGN AND MANUFACTURE OF SPECIALS

ALL EQUIPMENT  
TO FULL  
BROADCASTING  
SPECIFICATIONS

INVOTRON LIMITED,  
P.O. BOX 55, BRAY, CO. WICKLOW, IRELAND  
TEL: (INTL + 353 1) 2863725/2863759  
FAX: (INTL + 353 1) 2863484

CIRCLE NO. 131 ON REPLY CARD

## STEREO STABILIZER 5



- Rack mounting frequency shifter for howl reduction in public address and sound reinforcement.
- Mono version, box types and 5Hz fixed shift boards also available.

- ★ Broadcast Monitor Receiver 150kHz-30MHz.
- ★ Advanced Active Aerial 4kHz-30MHz.
- ★ Stereo Variable Emphasis Limiter 3.
- ★ 10-Outlet Distribution Amplifier 4.
- ★ PPM10 In-vision PPM and chart recorder.
- ★ Twin Twin PPM Rack and Box Units.
- ★ PPM5 hybrid, PPM9 microprocessor and PPM8 IEC/DIN -50/+6dB drives and movements.
- ★ Broadcast Stereo Coders.
- ★ Stereo Disc Amplifiers.
- ★ Philips DC777 short wave car combination: discount £239 + VAT. With quick-release mount.

**SURREY ELECTRONICS LTD**  
The Forge, Lucks Green, Cranleigh, GU6 7BG  
Telephone: 0483 275997. Fax: 276477.



# NEW PRODUCTS CLASSIFIED

## ACTIVE

### Discrete active devices

**3.3V delay line.** Lerox's *98800* series 5 5-tap digital delay line uses 3.3V logic and drives 75Ω loads. Total delays are up to 600ns, the taps being upwards of 10ns. Packages are either 8-pin dip or surface-mounting types. Active Electronic Labs Ltd, 0926 484050.

### Linear integrated circuits

**Video op-amp.** Analog's *ADEL2020* is a second-sourced Elantec *EL2020* with 80% greater bandwidth, 30% less power consumption and improved output drive. Analog's device has a -3dB bandwidth of 90MHz, with 25MHz 0.1dB gain flatness, differential gain error 0.02%, diff. phase error 0.04% and voltage noise 2.9nV/√Hz Analog Devices Ltd, 0932 232222.

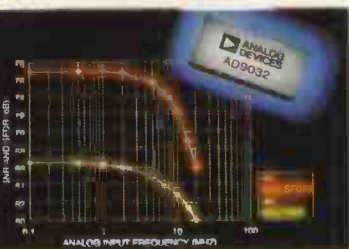

### A-to-D & D-to-A converters

**25.6Msample/s ADC.** Claimed to be the fastest 12-bit analogue-to-digital converter with its own track/hold amplifier, Analog's *AD9032* offers guaranteed sampling rates from DC to 25.6Msample/s. It is ECL-compatible and needs no external circuitry. Signal-to-noise ratio is 64dB, with a dynamic range to 74dB without spurious response for bandwidths to 12MHz. An evaluation board is available. Analog Devices Ltd, 0932 232222.

### Single-supply dual op-amp. OP-213

is a dual op-amp by Analog offering 5nV/√Hz voltage noise, 100μV voltage offset and typically 0.2μV/deg. C voltage drift. It is therefore suited to applications in which initial offset and gain can be coped with, but in which drift is a problem. Gain-bandwidth is 3.4MHz and slew rate 1.2V/μs. Analog Devices Ltd, 0932 232222.

**Vari-gain amplifiers.** Higher performance and lower cost than in earlier versions are claimed for H-P's *IVA-14228* and *IVA-14208* MMIC silicon bipolar variable-gain amplifiers. Operating bandwidth is 2.5GHz or 3.4Gb/s on data; gain 24dB; control range 34dB; control response less than 10ns. Both input and output can be single-ended or differential. Hewlett-Packard Ltd, 0344 362277.

**3V linear devices.** TI has a family of op-amps, comparators and voltage regulators characterised for 3.3V working and packaged in the thin shrink small outline package (TSSOP). There is the regulator and a single op-amp, the rest being dual and quad packages, all of which operate down to 2V single-ended. Texas Instruments, 0234 223252.

### Logic building blocks

**Taxi chip.** AMD announces volume production of a 275MHz taxi (transparent asynchronous transmitter/receiver interface), a serial interface to cope with ESCON, ATM and fibre channel standards for data at 275Mbaud. Once the data has been transmitted, the receiver translates the data back to parallel form to eliminate data bottlenecks. Advanced Micro Devices UK Ltd, 0483 740440.

**Digital synthesiser.** Waveform synthesis, modulation and demodulation are the functions of the *TMC2340* by Raytheon, which offers frequency resolution of 0.006Hz at the maximum 12.5MHz output frequency. By selecting 15-bit amplitude and 32-bit phase increment values, quadrature matched pairs of 16-bit sine and cosine waves are produced in DAC-compatible 16-bit offset binary form. Outputs can be frequency, phase or amplitude modulated. Ambar Components Ltd, 0844 261144.

**Fastest cmos DDS.** Claimed to be the industry's fastest cmos direct digital synthesis IC, Analog's *AD9955* runs at up to 100MHz. It combines a 32-bit phase accumulator and a 15-bit



phase-to-12bit sine amplitude converter in an 80-pin PQFP. A clock and a D-to-A converter complete a two-chip DDS. With 32bit frequency resolution, 12bit sinewave resolution and a dynamic range of more than 90dB without spurious outputs, the chip dissipates 600mW with a 50MHz clock. Analog Devices Ltd, 0932 232222.

**5.5GHz prescalers.** Silicon bipolar MMIC divide-by-4 frequency dividers by H-P, *IFD-53110/53010*, work up to 3.5GHz and 5.5GHz respectively. Sensitivity is typically better than -15dBm, power output -5dBm, 1kHz offset phase noise -143dBc/Hz at 3GHz and 50mA operation. Hewlett-Packard Ltd, 0344 362277.

**Fast, low-noise cmos.** A new logic family, the VHC cmos range, is claimed by National to offer the industry's lowest noise performance, low power, 3V and 5V working and a fine-pitch surface-mount package; it is meant to supersede HCMOS devices in equipment needing high speed and these attributes. Propagation delay is 8.5ns and output drive from high to low is 8mA, with a power consumption of 0.01μW. National Semiconductor, 0793 614141

### Memory chips

**4Mbit sram.** The *SYS8512FK* 4Mbit static ram by Syntaq emulates the JEDEC type, but has a much lower price. It is a 512K by 8 device, consisting of four 128K by 8 sops, incorporating on-board decoding and decoupling. Access times of 55ns and 70ns are available, but standard times

**Pin diodes.** In SOT23 packages, Zetex's *FMMP3000* single and dual pin diodes have capacitances from 300fF to 1pF, are rated at between 50V and 200V and a series resistance at 1mA or 10mA, depending on type, between 0.5Ω and 100Ω. As voltage-controlled attenuators, their useful range is 50MHz-3GHz. Zetex plc, 061 627 4963.

are 85-150ns. Power consumption is 80mW (0.4mW on standby) and there is a low-power type with a standby power of 40μW. Syntaq Ltd, 0670 731866.

### Microprocessors and controllers

**Low-power microcontroller.** Although an 9-bit device, Hitachi's *H8/300L* family of microcontrollers require only the power of 4-bit designs. These units are based on the established *H8/300* series and offer clock rates to 5MHz to obtain a cycle time of 200ns. Development tools include a C compiler and the options of Hitachi's real-time operating system (HIOS) or fuzzy logic. In "sub-active" mode, current consumption is 10μA. Hitachi Europe Ltd, 0628 585000.

### Mixed-signal ICs.

**Reed Solomon error correction.** LSI's *L64712/13/14* family are Reed Solomon error correction devices for low-cost application to data communications such as cable



television, HDTV, DBS and others, also finding application in digital VCRs, digital video laser discs and other mass storage devices. Encoding is provided by the L64711. LSI Logic GmbH, 010 49 89 99 313 0.

**DTMF transceiver.** Mitel's MT8880C integrated DTMF transceiver is a CMOS device with low power dissipation and high reliability. D-to-A conversion is by a switched-capacitor technique for accuracy and low distortion and internal counters provide a burst mode to allow tone bursts with precise timing. A call-progress filter is selectable. Mitel Semiconductor, 0291 430000.

**DTMF receiver.** Mitel's MT8870D is a fourth-generation DTMF receiver which contains both band-split filter and digital decoding. It also has a differential input amplifier, clock oscillator and latched, three-state bus interface. The device is compatible with the earlier MT8870C. Mitel Semiconductor, 0291 430000.

**V.32bis chipset.** Samples of Rockwell's new RC96ACi and RC144ACi devices, forming a low-cost V.32bis modem chipset, are now being dispatched. They are intended for the PC market and reduce costs by avoiding the need for external memory, glue logic and the optional 16550 UART for use in the Windows environment. Rockwell Digital Communication 010 33 93 00 3301.

**Audio codecs.** Crystal Semiconductor's CS4248 and CS4231 are stereo, 16-bit, multimedia audio codecs for computer systems, pin compatible with Analog's AD 1848 but with enhancements such as 4:1 ADPCM compression/decompression. Software, including Windows drivers, is to be available. The aim of the system is to make available CD quality sound from PCs. Sequoia Technology Ltd, 0734 311822.

**Power semiconductors**

**Motor driver IC.** Driving both windings of a bipolar stepper motor or

**EMI test receiver.** ESM1 by R&S combines the facilities of a test receiver and a spectrum analyser. It makes EMC measurements in the 20Hz-26.5GHz range to conformance with standards including CISPR, VDE, FCC, EN, VCCI, MIL, VG, DEF-STAN, BS, DO 160 and GAM EG 13. It has a number of detectors for maximum, minimum, average, RMS and quasi-peak readings and built-in sine and pulse calibration sources. Rohde & Schwarz UK Ltd, 0252 811377.

bidirectionally controlling two DC motors, the SLA2918 from Allegro is a dual, full-bridge motor driver IC in which both bridges sustain 45V and include PWM output current control to 1.5A. Ground clamp and flyback diodes are incorporated and there are dead times to prevent crossover currents. Allegro Microsystems, 0932 253355.

**Schottky barrier rectifiers.** In both leaded and surface-mounting form, ITT's 1N5817/8/9 are 1A devices with a p-n junction guard ring for protection and handling peak inverse voltages of 20/30/40V, Surge forward current is 25A at half cycle and forward voltage drops are 0.45/0.55/0.6V at 1A, reverse current being 0.1mA at 20/30/40V. ITT Semiconductors, 0932 336116.

**Step-up converters.** With an efficiency of 85% and quiescent current of 95µA, the MAX756/7 converters give a 5V output from 3V input. The pulse frequency modulation control used combines the power and efficiency of pulse width modulation with the low current of the pulse-skipping type of PFM. Inputs can be down to 1.8V or 0.9V at reduced current output, which is normally 200mA or 300mA, depending on output voltage. Maxim Integrated Products Ltd, 0734 845255.

**4A switching regulator.** Switching at 100kHz, the Linear Technology LT1269 can be used as a boost converter, a PC power supply with multiple outputs, as a battery up-converter and as a negative-to-positive converter. The 4A switch, oscillator, control and protection circuitry are all on one chip. Supply voltage is between 3.5V and 30V and current drawn is 7mA. Micro Call Ltd, 0844 261939.

**Power fet.** Less than 10mΩ on resistance is claimed for Motorola's MTB75N05HD high cell-density power fet, which has a maximum constant current of 75A at up to 175deg. C while dissipating 150W. Motorola Ltd, 0908 614614.

**Multiple power chip.** Eight low-side drivers in the Texas TPIC2802 Octal power IC offer enhanced reliability. Each is a darlington stage and needs only 50mA drive current and dissipating 20mW in standby mode. Outputs sink 1A each simultaneously, with 45V transient clamping and 20mj rating. An 8-bit shift register feeds an 8-bit parallel latch for independent output control; data is entered serially via the serial input. Texas Instruments, 0234 223252.



**Passive components**

**Chip trimmer capacitor.** AVX claims its CTZ2 series of trimmer chips to be the smallest available, measuring 3 by 2.5 by 1.3mm maximum. They are the washable type with an open trimmer and a maximum value of 20pF. Solder reflow up to 240°C is possible, with or without a wash condition, depending on the version. AVX Ltd, 0252 336868.

**Small HF electrolytics.** "Marathon caps", miniature aluminium electrolytics by Waycom, are designed for applications in which low impedance and ESR are needed at high frequencies and at temperatures from -55°C to 105°C. Values are between 0.47µF and 15,000µF at ratings from 6.3V to 100V. Acal Electronics Ltd, 0344 727272.

**Surge suppressors.** Transient voltage suppressors from Harris for automotive use can withstand a 24.5V jump start for five minutes and up to 24J of transient energy, yet take up less than half the board space of a Zener. They are intended to protect against spikes from car systems including wiper motors and other

inductive devices, the most severe being spikes caused by alternator load dumps when a battery becomes disconnected. Device types are V18AUMLA1210 (3J), V18AUMLA1812 (10J) and V18AUMLA2220 (25J). Harris Semiconductor (UK), 0276 686886.

**Small coils.** William Hughes has new coil-winding machinery capable of manufacturing air-cored coils around 2mm diameter in wire down to 0.2mm diameter. Ferrite cores can be fitted and leads formed to suit individual applications, tinned if necessary. William Hughes Ltd, 0747 52235.

**Connectors and cabling**

**Audio connectors.** Deltron 7000 audio connectors use push-in colour buttons and rings for speed in connecting large patch panels. A squeeze clip allows rapid, single-handed un-mating and assembly requires no tooling or loose screws. These connectors are compatible with XLR types and are available with 3, 4 or 5 contacts in ratings from 7.5A to 16A. Verospeed, 0703 644555.

**Displays**

**Flat-panel displays.** Planar's multi-colour flat displays meet the full VGA standard of 640 by 350 pixels, combining red, yellow, green and intermediate colours to provide an eight-colour palette. The panels measure 226 by 153 by 16.5mm to give a viewing area of 179 by 122mm and weigh 380g, using 16W. Viewing angle is 140°. Planar International Ltd, 0344 762261.

**Filters**

**EMI suppression.** At 3.2 by 1.25 by 0.7mm, the NFM40R noise suppression filters are claimed by Murata to be the world's smallest. They are based on the three-terminal capacitor principle and operate up to 1GHz, being available in capacitance values from 22pF to 22nF. They are non-polarised. Murata Electronics UK Ltd, 0252 811666.

**Instrumentation**

**Three DSOs.** Digital storage oscilloscopes from Amplicon, the 20MHz OX7520-2 and the 30MHz OX7525 and OX7530, are dual-channel types with 2 by 8K (7520) and 4 by 8K memories, all having RS232/HPGL output with autoplots. The 7520 and 7525 have 2kV accelerating voltages, while the 7530 has a higher resolution 10kV PDA. Sample rate is 2 by 20Msamples/s and there are dual 8-bit converters with 2Kword memory; roll refresh and single displays; and 50% pre-trigger. Amplicon Liveline Ltd, (Free)0800 525 335.

**RF test.** A basic set of RF and microwave test gear by Atlantic is meant to give easy-to-use measurement facilities where simple, repetitive testing must be done. Signal sources from 5MHz to 110GHz with various options, amplifiers in broad-band or narrow-band form from 5MHz to 45GHz, switching and white noise sources are all included. Atlantic Microwave Ltd, 0376 550220.

**Garrulous DVM.** When one is too busy holding the probes to read the meter, Maplin's talking digital multimeter could be the answer. It makes an announcement when a probe button is pressed or when either the reading changes or the range or function is changed. A memory switch records measurements or recalls the last memory entry. Maplin Electronics, 0702 554161.

**Hand-held DSO/meter.** Series 90 Scopemeter by Philips is a combination digital storage oscilloscope and digital multimeter, which is now enhanced by a software upgrade to version 4 to give increased measurement resolution and other facilities. Voltage, frequency and duty cycle readings are continuously displayed in Meter mode. Top model in the family, the PM97, includes a signal generator for square, sine and ramp waveforms and an optically isolated RS-232 interface. Philips Test and Measurement, 0923 240511

**RF signal generators.** Two Lodestar signal generators, SG-4160B and SG-4162AD, cover the 100kHz-150MHz range on fundamental and up to 450MHz on third harmonic, generating 100V RMS via a switched attenuator and continuously variable level control. 30% AM modulation at 1kHz is internal and a socket allows external drive. The 4160 has an analogue dial, while the 4162 indicates frequency digitally. Saje Electronics, 0223 425440.

**Colour DSOs.** Tek's new TDS 544A and TDS 644A digital storage oscilloscopes offer a colour display by means of a liquid-crystal colour shutter in front of a monochrome CRT for enhanced colour purity and better convergence. The unit includes a floppy disk drive to provide a PC with PCX, BMP, EPS or TIFF files, video triggering from any broadcast format up to HDTV1 125/60, FFT averaging and expanded template testing to include maths waveforms. Real-time bandwidth is 500MHz in four channels and sampling rate is up to 1Gsamples. Tektronix UK Ltd, 0628 486000.

**Television measuring Rx.** ITT's VX600 is a receiver meant for measurements during installation and test of television aerials, cable

systems and satellite dishes and is available in PAL-BG, Secam-L and Secam-DK versions, all having D2MAC and digital sound as options. The instruments comprise field-strength measurement at VHF and UHF, satellite and FM frequencies, a monitor for video testing and a spectrum analyser. Thurlby Thandar Instruments, 0480 412451.

**Hand-held DSO.** Leader's model 300 is a hand-held instrument comprising a digital storage oscilloscope, an auto-ranging multimeter and an eight-channel logic probe. The 'scope is a two-channel type sampling at 30Msamples, displaying on a super-twist nematic LC screen. Up to ten traces per channel can be saved, a memory card adding up to 40; memory length is 180 words or 1800 words. Auto setup optimises the display. Data-logging is provided. Thurlby Thandar Instruments, 0480 412451.

**Noise figure meter.** Maury Microwave's MT2075B gives simultaneous gain and  $\pm 0.05$ dB noise figure of linear circuits, corrected for system noise, cold reference temperature, noise generator output variation with temperature and frequency-dependent insertion loss, in the 10MHz-1850MHz range. No external mixers, local oscillators or preamplifiers are needed. Tony Chapman Electronics Ltd, 0378 78231/2/3/4.

**60MHz oscilloscope.** The 9016 60MHz dual-timebase instrument from Wavetek (formerly part of Beckman) offers multiple triggering and other features commonly found in more expensive equipment. It has a delay line for leading-edge viewing, a 5ns/division horizontal resolution and 12kV acceleration voltage. Various sweep modes are available and there is a component tester built in. Wavetek Ltd, 0384 442393.

### Interfaces

**Re-mappable keypad.** Icon Board by IGT is a universal re-mappable keypad for use when the application interface needs frequent reconfiguration. It is made in 256-key A3 and 256-key or 64-key A5 versions, the layout being definable by software to 128 and 32 keys. It generates standard ASCII output or user-definable codes, all keys being software-definable. Intercept and setup software is provided and the units interface directly with PCs, Macs, BBC micros, Commodore and others. Industrial Graphic Technology, 0703 701881.

### Literature

**RS-232 chips.** An application note from Analog, AD2XX Family for RS-232 Communications, details a range



of ICs designed for the purpose, all meeting or exceeding the relevant standards, including EIA-232D. Analog Devices Ltd, 0932 232222.

**Transformers.** Control circuit and isolation transformers by Douglas cover the range 25VA to 10kVA, with specials up to 100kVA, as detailed in the a new brochure. Douglas Electronic Industries, 0507 604008.

**Farnell catalogue.** 2500 new items in Farnell's electronic component catalogue takes the range up to 30,000 in total, all of which are available from stock. A notable addition is a range of pneumatic equipment, including filters, regulators, air cleaning equipment and miniature cylinders for linear movement from compact packages. Farnell Electronics plc, 0937 587241.

**RF transistors.** A book entitled "Radio Frequency Transistors — Principles and Practical Applications" by two Motorola engineers contains a summary of wide-band matching techniques, RF power fets, design and construction techniques and small-signal circuit design using s-parameters. It has 288 pages and costs \$39.95. Motorola Inc., (USA) (800)441-2447.

### Power supplies

**750mW DC-to-DC converter.** In single or dual in-line packages, Acal's UMS/UMD 750mW converters are PCB-mounted types with input/output isolation to 500V DC. Inputs are 5V, 12V and 24V DC to give single or dual outputs of 5V, 12V, 15V or  $\pm 12$ V and  $\pm 15$ V at up to 80% efficiency. No output capacitor is needed. Acal Electronics Ltd, 0344 727272.

**Battery scanner.** Intended for scanning the voltage of large numbers of cells for standby power, BCH's 921 scanner is permanently connected to the cells, data being collected by a Psion and later downloaded to a PC for analysis. Safety features include audible and visible alarms for overvoltage and reverse voltage. BCH Communications Ltd, 0827 717558.

**Twin pulse generator.** Two independent pulse generators in Levell's 233 50MHz instrument provide up to 10V positive or negative output into 50 $\Omega$ . A and/or B pulse width, square setting, external width and DC level are adjustable, all outputs being invertible and combinable with no amplitude loss or reflection. An oscilloscope trigger output is adjustable for level and slope. ITM Ltd, 0202 872771.

**Universal PSU.** Davtrend power supplies used by Feedback in swipe-card devices have been rationalised to make one type fit most of the terminals, with a view to saving in stockholding costs. Two outputs are provided: 5V at 1.5A and 13.8V at 300mA, automatic mains-failure cut-in and battery control being incorporated. Davtrend Ltd, 0705 372004.

### Radio communications products

**US cellphone chipset.** IS-54 is the US equivalent to the European GSM cellular telephone standard and AT&T says it has the first pair of chips to make a transceiver to the standard. Working at 900MHz, the W2005 receiver and W2010 transmitter detect and transmit analogue and digital modulation. Phase imbalance in the transmitter is less than 0.95°, and amplitude imbalance less than 0.15°. AT&T Microelectronics, 0344 865927.

**Microwave oscillator.** The KDI/Triangle KDO series microwave dielectric oscillators are available from Anglia. They are intended for use in RF circuits that need a frequency stability of  $\pm 0.1\%$  and the facility of either manual or digital control; mechanical tuning gives  $\pm 25$ MHz variation in the 8-18GHz range. Power output is +12dB minimum at a stability of  $\pm 1.5$ dB, phase noise is 70dBc/Hz at 10kHz and load VSWR is 2:1. Anglia Microwaves Ltd, 0277 630000.

Please quote "Electronics World + Wireless World" when seeking further information

**Microwave education.** A microwave educational kit by Siviers contains everything needed to carry out waveguide and antenna experiments. The PM7006X is modular and comes with a manual which gives a theoretical introduction to microwaves and experimental procedure. Anglia Microwaves Ltd, 0277 630000.

**Radio modems.** Two new radio modems from RDT are the *RDM-1200* desktop model and the *RMUX-1200* multiplexer, both using the *RM-1200* radio modem board, which is a UHF FM synthesised transceiver and a 1200b/s FFSK baseband modem with an RS-232/485 interface and buffer. The *RM-1200* is updated to carry binary protocols such as Modbus RTU. *RMUX-1200* connects to the printer port of a PC and enables communication with 256 outstations. Radio Data Technology Ltd, 0376 501255.

**IS-54 baseband chip.** *RCC54M* from Rockwell is an IS-54-compatible dual-mode cellphone baseband system, the first in a range to handle both baseband and RF functions. It communicates with a host controller to form a processor covering all baseband functions, C code development software being provided. The chip is a modem/framer/vocoder module and includes RF, oscillator and power supply interfaces. Rockwell Digital Communication 010 33 93 00 3301.

**Voltage-controlled oscillators.** A range of VCOs working in the 100MHz-26GHz spread of frequencies made by Eurwave combine good linearity, low phase noise and low microphony in leaded and SM packages — a recent introduction is in a MMIC package. Frequency excursion under 1GHz is 10% and 2% above that frequency. Wavelength Electronics Ltd, 0843 602869.

**Telemetry transceiver.** Wood and Douglas's *TSV450* transceiver has synthesised tuning, so that it is ettable to one of 250 channels with no crystal change. Transmit modulator frequency response is low for DC coupling, with no settling time compromise. Frequency stability is  $\pm 3\text{ppm}$  and receiver sensitivity  $0.3\mu\text{V}$ , with image and spuri rejection of better than 70dB. The transmitter develops up to 500mW of RF in any 3MHz band between 400MHz and 470MHz. Wood and Douglas, 0734 811444.

**Switches and relays**

**Miniature relays.** Genlcom type 3SCC relays are 2-pole, double-throw, 2A, 170mW sealed units which, with pin spacing of 0.15in and a height off board of 0.32in, are claimed to be the smallest available. Offering a 100 million cycle life, contact ratings are 2A at 28V DC resistive, 0.5A at 28V DC inductive and low-level 50 $\mu\text{A}$  at 50mV peak AC or DC. Operating and release times are 4ms and bounce 1.5ms. Gothic

Crellon Ltd, 0734 788878.

**Modular relays.** Wieland's new 24V relay, which has one normally-open contact, is intended for interfacing between controllers and field circuits. Wiring time is reduced by the inclusion of a supply link, which also allows for isolation. The relays include a led for fault finding and a bridge rectifier at the input so that either AC or DC may be used, with no problem with polarity. Wieland Electric Ltd, 0483 31213.

**Transducers and sensors**

**Shaft encoder.** Model *E2* from Control Transducers is a 25mm diameter modular encoder providing from 100 to 1024 pulses per revolution. It has an integral signal-processing chip and can cope with up to  $\pm 0.25\text{mm}$  of axial shaft play without damage. Options include shaft diameters from 3mm to 8mm, dual channels with or without index pulse and differential line-driver output. Control Transducers, 0234 217704.



**Computer board level products**

**8051 modules.** Phytec *8051* microcomputer modules are complete control-oriented microcontroller units for low to medium volume use, in which they form a complete microcomputer. Each board contains the *8051* and peripheral hardware, hosting either a Basic interpreter or a C/assembler monitor with 128Kbyte of memory. Modules are credit-card-sized and offer both RS232 and RS485 communications. Hitex (UK) Ltd, 0203 692066.

**PC and VME boards.** LSI's *C40* range now includes PC and VME boards for I/O-intensive application. DBV42 (VME-based) and DPC/C40B mother boards take one or two standard C40 modules to give a processing power of 100Mflops. Both boards provide external access to the 20Mbyte/sec C40 comms ports and have peripheral expansion interfaces. Loughborough Sound Images Ltd, 0509 231843.

**Computer systems**

**Tough workstation.** Intecolor's *WS-14* workstation is an industrial panel-mounted type with a display up to Super VGA standard, sealed drive door, keyboard port and an optional comms port, the whole thing being proof against water, dust, vibration, shock and high temperature. The computer module slides in from the rear and the equipment is provided with an 80Mb hard disk drive and a

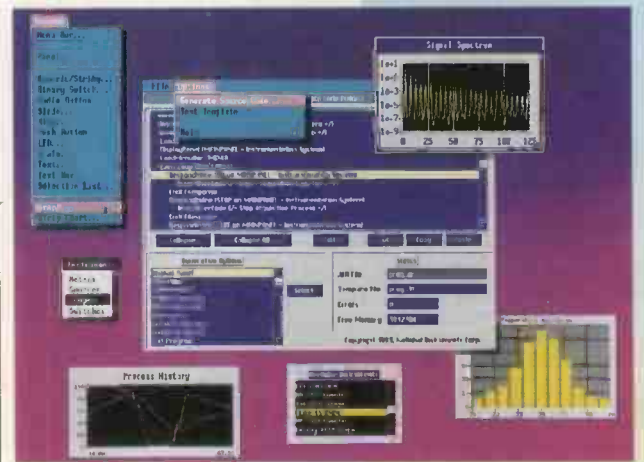

3.5in floppy drive. Lighthouse Electronics Ltd, 0825 768849.

**Data communications products**

**Credit-card fax/modem.** *Rapido DF96* PCMCIA measures 85 by 54 by 5mm and provides full 9600b/s fax send and receive, and V.22bis, V.22, V.23, V.21 data modes with V.42b/s and MNP-5 data compression, V.42 and MNP-4 error correction. Line interface is within the modem and its power comes from the host PC. Telecom Design Communications, 0256 332800.

**Development and evaluation**

**Microcontroller development.** Microchip's *PIC* family of 8-bit risc controllers now has *PICSTART-16A*, a low-cost evaluation and development tool. It supports the entire low-end *PIC16C5X* range and includes the *PICALC* assembler, *PICSIM* simulator software, a programmer board and PIC samples. The package includes a 500-page applications handbook. Arizona Microchip Technology, 0628 850303.

**Fuzzy logic development.** Fuzzy logic may be used with embedded microprocessors using *Byte Craft's Fuzz-C*, a C pre-processor which allows fuzzy logic to be mixed with C statements in the application source code. It converts fuzzy logic functions to ANSI C source code, which is then compilable by most embedded C compilers. Pentica Systems Ltd, 0734 792101.

**Inmos T9000 real-time kernel.** *Cexecutive* is a real-time, multi-tasking, rom-able kernel running on a variety of risc and risc processors and is soon to be available for the Inmos *T9000* — it is already available for existing transputers in the Inmos ANSI C compiler. RTS, 0624 623841.

**Software**

**Data analysis.** The PC-based serial data analyser from Amplicon, *COM-Watch* v.3, assists in the tracing of serial communications faults without the use of expensive analysers. This

**GUIs with LabWindows.**

Version 2.3 of National's *LabWindows* automatic code-generating software for dos instrumentation includes the *CodeBuilder* interface, an interactive prototyping and programming utility to ease the writing of programs with graphical user interfaces. National Instruments UK, 0635 523545.

update now provides an application interface for RS232 to allow the creation of custom software for serial comms. A Script Program facility has a command language which allows the setting of baud rate, view mode and display format. One can now export *COM-Watch* files to other programs and with *Activity* view, one can look at data in a time-based view from 1ms to 12h/division. Amplicon Liveline Ltd, (Free)0800 525 335.

**Labview update.** National has announced version 2.5.2 of *LabVIEW* for Windows, which includes new virtual instruments, new DSP development capability and a new DSP Custom Function VI for accessing existing DSP board functions. New VIs include signal generation, frequency-domain operations, windowing, array manipulation, filtering and memory management. There are also new C development tools for DSP development. National Instruments UK, 0635 523545.

**DESQview updates.** Version 1.1 of *DESQview/X* Network Manager offers support for Sun's *PC-NFS*, H-P's lan manager, Microsoft's lan manager, Beame & Whiteside networking software and Wollongong Pathway for DOS. *DESQview/X* version 1.1 supports *NetBIOS* networks and offers cross-concentrator support for Novell Netware *IPX* networks, allowing a user to run remote dos and Windows programs over gatewayed Novell networks. Quarterdeck Office Systems, 0245 496699.

Surplus always wanted for cash!

# THE ORIGINAL SURPLUS WONDERLAND!

Surplus always wanted for cash!

## LOW COST PC SPECIALISTS - ALL EXPANDABLE - ALL PC COMPATIBLE

### 8088 XT - PC99



- 256k RAM - expandable to 640k
- 4.7 Mhz speed
- 360k 5-1/4" floppy
- 2 serial & 1 parallel ports
- MS-DOS 4.01
- Factory burnt-in
- Standard 84 key keyboard
- 12" green screen included
- In good used condition

Optional FITTED extras: 640K RAM £39. 12" CGA colour monitor with card £39. 2nd 5-1/4" 360K floppy £29.95. 20 mbyte MFM hard drive £99.

## Only £99.00 (F)

### FLOPPY DISK DRIVES

5 1/4" from £22.95 - 3 1/2" from £21.95!

Massive purchases of standard 5 1/4" and 3 1/2" drives enables us to present prime product at industry beating low prices! All units (unless stated) are removed from often brand new equipment and are fully tested, aligned and shipped to you with a 90 day guarantee and operate from standard voltages and are of standard size. All are IBM-PC compatible (if 3 1/2" supported).

- 3.5" Panasonic JU363/4 720K or equivalent £29.95(B)
- 3.5" Mitsubishi MF355C-L. 1.4 Meg. Laptops only £29.95(B)
- 3.5" Mitsubishi MF355C-D. 1.4 Meg. Non laptop £29.95(B)
- 5.25" EXTRA SPECIAL BRAND NEW Mitsubishi MF501B 360K. Absolutely standard fits most computers £22.95(B)
- \* Data cable included in price.
- Shugart 800/801 SS refurbished & tested £175.00(E)
- Shugart 851 double sided refurbished & tested £275.00(E)
- Mitsubishi M2894-63 double sided switchable hard or soft sectors- BRAND NEW £250.00(E)

Dual 8" drives with 2 mbyte capacity housed in a smart case with built in power supply! Ideal as exterior drives! £499.00(F)  
End of line purchase special! Brand new NEC D2246 8" 85 megabyte of hard disk storage! Full CPU control and industry standard SMD interface. Ultra hi speed transfer and access time leaves the good old ST506 interface standing. In mint condition and comes complete with manual. Only £299(E)

### THE AMAZING TELEBOX!

Converts your colour monitor into a QUALITY COLOUR TV!!



TV SOUND & VIDEO TUNER!

The TELEBOX consists of an attractive fully cased mains powered unit, containing all electronics ready to plug into a host of video monitors made by manufacturers such as MICROVITEC, ATARI, SANYO, SONY, COMMODORE, PHILIPS, TATUNG, AMSTRAD and many more. The composite video output will also plug directly into most video recorders, allowing reception of TV channels not normally receivable on most television receivers (TELEBOX MB). Push button controls on the front panel allow reception of 8 fully tuneable 'off air' UHF colour television or video channels. TELEBOX MB covers virtually all television frequencies VHF and UHF including the HYPERBAND as used by most cable TV operators. Composite and RGB video outputs are located on the rear panel for direct connection to most makes of monitor. For complete compatibility - even for monitors without sound - an integral 4 watt audio amplifier and low level HI FI audio output are provided as standard.

- Telebox ST for composite video input monitors £32.95
- Telebox STL as ST but with integral speaker £36.50
- Telebox MB as ST with Multiband tuner VHF-UHF-Cable. & hyperband For overseas PAL versions state 5.5 or 6mhz sound specification. £69.95
- Telebox RGB for analogue RGB monitors (15khz) £89.95
- Shipping code on all Teleboxes is (B)
- RGB Telebox also suitable for IBM multisync monitors with RGB analog and composite sync. Overseas versions VHF & UHF call. SECAM/NTSC not available.

### No Break Uninterruptable PSU's

Brand new and boxed 230 volts uninterruptable power supplies from Densel. Model MUK 0565-AUAF is 0.5 kva and MUD 1085-AHBB is 1 kva. Both have sealed lead acid batteries. MUK are internal, MUD has them in a matching case. Times from interrupt are 5 and 15 minutes respectively. Complete with full operation manuals.....MUK.....£249 (F) MUD.....£525 (G)

### 286 AT - PC286



- 640k RAM expandable with standard SIMMS
- 12 Mhz Landmark speed
- 20 meg hard disk
- 1.2 meg 5-1/4" floppy
- 1.4 meg 3-1/2" floppy
- EGA driver on board
- 2 serial & 1 parallel ports
- MS-DOS 4.01
- Co-processor socket
- Enhanced 102 key keyboard
- Clock & calendar with battery back up

BRAND NEW AND BOXED!

## Only £249.00 (F)

The Philips 9CM073 is suggested for the PC286 and the CM8873 for the PC386. Either may use the SVGA MTS-9600 if a suitable card is installed. We can fit this at a cost of £49.00 for the PC286 and £39.00 for the PC386.

### 386 AT - PC386



- 2 meg RAM expanded by slots
- 20 Mhz with 32k cache. Expandable to 64k
- 40 meg hard disk
- 1.2 meg 5-1/4" floppy
- VGA card installed
- 2 serial & 1 parallel ports
- MS-DOS 4.01
- Co-processor socket
- Enhanced 102 keyboard
- Kwik Disk Accelerator Software - FREE

BRAND NEW AND BOXED!

## Only £425.00 (F)

### MONITORS

- 14" Forefront Model MTS-9600 SVGA multisync with resolution of 1024 x 768. 0.28 pitch. "Text" switch for word processing etc. Overscan switch included. Ideal for the PC-386 or PC-286 with SVGA card added. Also compatible with BBC, Amiga, Atari (including the monochrome high resolution mode), Archimedes etc. In good used condition (possible minor screen burns). 90 day guarantee. 15" x 14" x 12". Only £159(E)
- 14" Philips Model CM8873 VGA multisync with 640 x 480 resolution. CGA, EGA or VGA, digital/analog, switch selectable. Sound with volume control. There is also a special "Text" switch for word processing, spreadsheets and the like. Compatible with IBM PC's, Amiga, Atari (excluding the monochrome high resolution mode), BBC, Archimedes etc. Good used condition (possible minor screen burns) 90 day guarantee. 15" x 14" x 12". Only £139(E)
- Philips 9CM073 similar (not identical) to above for EGA/CGA PC and compats. 640 x 350 resolution. With Text switch with amber or green screen selection. 14" x 12" x 13-1/2" £99(E)
- KME 10" high definition colour monitors. Nice tight 0.28" dot pitch for superb clarity and modern styling. Operates from any 15.625 khz sync RGB video source, with RGB analog and composite sync such as Atari, Commodore Amiga, Acorn Archimedes & BBC. Measures only 13.5" x 12" x 11". Also works as quality TV with our HiB Telebox. Good used condition. 90 day guarantee. Only £125 (E)
- KME as above for PC EGA standard. £145 (E)
- Brand new Centronic 14" monitor for IBM PC and compatibles at a lower than ever price! Completely CGA equivalent. Hi-res Mitsubishi 0.42 dot pitch giving 669 x 507 pixels. Big 28 Mhz bandwidth. A super monitor in attractive style moulded case. Full 90 day guarantee. Only £129 (E)
- NEC CGA 12" IBM-PC compatible. High quality ex-equipment fully tested with a 90 day guarantee. In an attractive tone ribbed grey plastic case measuring 15" x 13" x 12". The front cosmetic bezel has been removed for contractual £69 (E) reasons. Only £129 (E)

### POWER SUPPLIES

- Power One SPL200-5200P 200 watt (250 w peak). Semi open frame giving +5v 35a, -5v 1.5a, +12v 4a (8a peak), -12v 1.5a, +24v 4a (6a peak). All outputs fully regulated with over voltage protection on the +5v output. AC input selectable for 110/240 vac. Dims 13" x 5" x 2.5". Fully guaranteed RFE. £85.00 (B)
- Power One SPL130. 130 watts. Selectable for 12v (4A) or 24v (2A). 5v @ 20A. ±12v @ 1.5A. Switch mode. New. £59.95(B)
- Astec AC-8151 40 watts. Switch mode. +5v @ 2.5a, +12v @ 2a, -12v @ 0.1a. 6-1/4" x 4" x 1-3/4". New £22.95(B)
- Greendale 19AB0E 60 watts switch mode. +5v @ 6a, ±12v @ 1a, +15v @ 1a. RFE and fully tested. 11 x 20 x 5.5cms. £24.95(C)
- Conver AC130. 130 watt hi-grade VDE spec. Switch mode. +5v @ 15a, -5v @ 1a, ±12v @ 6a. 27 x 12.5 x 6.5cms. New. £49.95(C)
- Boshart 13090. Switch mode. Ideal for drives & system. +5v @ 6a, +12v @ 2.5a, -12v @ 0.5a, -5v @ 0.5a. £29.95(B)
- Famell G6/40A. Switch mode. 5v @ 40a. Encased £95.00(C)
- Famell G24/55. As above but 24v @ 5a. £85.00(C)

### BBC Model B APM Board

£100 CASH FOR THE MOST NOVEL DEMONSTRATABLE APPLICATION!

WIN £100 CASH!

BBC Model B type computer on a board. A major purchase allows us to offer you the PROFESSIONAL version of the BBC computer at a parts only price. Used as a front end graphics system on large networked systems the architecture of the BBC board has so many similarities to the regular BBC model B that we are sure that with a bit of experimentation and ingenuity many useful applications will be found for this board! It is supplied complete with a connector panel which brings all the I/O to 'D' and BNC type connectors - all you have to do is provide +5 and ±12 v DC. The APM consists of a single PCB with most major ic's socketed. The ic's are too numerous to list but include a 6502, RAM and an SAA5050 teletext chip. Three 27128 EPROMs contain the custom operating system on which we have no data. On application of DC power the system boots and provides diagnostic information on the video output. On board DIP switches and jumpers select the ECONET address and enable the four extra EPROM sockets for user software. Appx. dims: main board 13" x 10". I/O board 14" x 3". Supplied tested with circuit diagram, data and competition entry form.

## Only £29.95 or 2 for £53 (B)

### SPECIAL INTEREST

- Trio 0-18 vdc bench PSU. 30 amps. New £ 470
- Fujitsu M3041 600 LPM band printer £2950
- DEC LS/02 CPU board £ 150
- Rhode & Schwarz SBUF TV test transmitter 25-1000mhz. Complete with SBTf2 Modulator £6500
- Calcomp 1036 large drum 3 pen plotter £ 650
- Thurlby LA 160B logic analyser £ 375
- 1.5kw 115v 60hz power source £ 950
- Anton Pillar 400 Hz 3 phase frequency converter 75Kw POA
- Newton Derby 400 Hz 70 Kw converter POA
- Nikon PL-2 Projection lens meter/scope £750
- Sekonic SD 150H 18 channel Hybrid recorder £2000
- HP 7580A A1 8 pen high speed drum plotter £1850
- Kenwood DA-3501 CD tester, laser pickup simulator £ 350

### BRAND NEW PRINTERS

- Microline 183. NLQ 17x17 dot matrix. Full width. £139 (D)
- Hyundai HDP-920. NLQ 24x18 dot matrix full width. £149 (D)
- Qume LetterPro 20 daisy. Qume QS-3 interface. £39.95 (D)
- Centronics 152-2 9 x 7 dot matrix. Full width. £149 (D)
- Centronics 159-4 9 x 7 dot matrix. Serial. 9-1/2" width £ 99 (D)

- 20", 22" and 26" AV SPECIALS
- Superbly made UK manufacture. PIL all solid state colour monitors, complete with composite video & sound inputs. Attractive teak style case. Perfect for Schools, Shops, Disco, Clubs. In EXCELLENT little used condition with full 90 day guarantee. 20" ....£135 22"....£155 26"....£185 (F)

CALL FOR PRICING ON NTSC VERSIONS! Superb Quality 6 foot 40u

### 19" Rack Cabinets

Massive Reductions Virtually New, Ultra Smart! Less Than Half Price!

Top quality 19" rack cabinets made in UK by Optima Enclosures Ltd. Units feature designer, smoked acrylic lockable front door, full height lockable half louvered back door and removable side panels. Fully adjustable internal fixing struts, ready punched for any configuration of equipment mounting plus ready mounted integral 12 way 13 amp socket switched mains distribution strip make these racks some of the most versatile we have ever sold. Racks may be stacked side by side and therefore require only two side panels or stand singly. Overall dimensions are 77-1/2"H x 32-1/2"D x 22"W. Order as:  
Rack 1 Complete with removable side panels.....£275.00 (G)  
Rack 2 Less side panels .....£145.00 (G)

# DISPLAY

MAIL ORDER & OFFICES  
Open Mon-Fri 9.00-5.30  
Dept WW, 32 Biggin Way,  
Upper Norwood,  
London SE19 3XF.

LONDON SHOP  
Open Mon-Sat 9-5.30  
Thursday till 9.00pm  
215 Whitehorse Lane,  
South Norwood,  
London, SE25.

DISTEL © The Original  
Free dial-up database!  
1000's of items+info on line  
V21, V22 & V22 bis  
081-679-1888

ALL ENQUIRIES  
**081-679-4414**  
Fax- 081-679-1927



## -ELECTRONICS-

All prices for UK Mainland. UK customers add 17.5% VAT to TOTAL order amount. Minimum order £10. PO orders from Government, Universities, Schools & Local Authorities welcome-minimum account order £30. Carriage charges (A)=£2.00, (B)=£3.75, (C)=£8.50, (D)=£11.50, (E)=£14.00 (F)=£18.00 (G)=Call. Scotland surcharge: call. All goods supplied subject to our standard Conditions of Sale and unless otherwise stated guaranteed for 90 days. All guarantees on a return to base basis. Rights reserved to change prices & specifications without prior notice. Orders subject to stock. Quotations willingly given for higher quantities than those stated. Bulk surplus always wanted for cash.

CIRCLE NO. 132 ON REPLY CARD

# Imaginary numbers for a real world

*Imaginary numbers have many practical applications in electronics from describing alternating currents and voltages to calculating the frequency response of filters. In this extract from his book Understand Electrical and Electronics Maths, Owen Bishop explains what these numbers are and how to work with them.*

When any real number is squared, the square is positive. There is no way in which the square of a real number can be negative. But though all real numbers have positive squares, it is interesting to imagine a number which has a negative square, and to deduce what the properties of such a number might be. As the basic imaginary number we select the number which, when squared, equals  $-1$ . Since it has no value that is expressible in real numbers, we represent it by a symbol. Mathematicians use the symbol  $i$ , because  $i$  and  $1$  look alike. The difficulty with this is that, in electronics and electric circuits, we commonly use  $i$  for representing current. So electronic and electrical engineers use  $j$  instead of  $i$ . We define  $j$  by the equation:  $j = \sqrt{-1}$  or  $j^2 + 1 = 0$ .

As we shall see later,  $j$  is rather more than just an imaginary number. It is an operator which performs real actions. For the moment, we will treat it as if  $j$  were just a number.

## Working with $j$

It is not difficult to decide how  $j$  behaves when it is subjected to some of the simpler arithmetical operations:

**Addition:** Clearly  $\sqrt{-1} + \sqrt{-1} = 2\sqrt{-1}$ . In terms of  $j$ :  $j + j = j2$ . Note that we use the form  $j2$ , not  $2j$ . This is because  $j$  is not just a quantity. As explained later, it is an operator and therefore is written before the number on which it operates. Similarly  $j2 + j = j3$ , or, in general  $ja + jb = j(a + b)$ . So, when two imaginary numbers are added together, the sum is also imaginary.

**Multiplication by a real number:** Multiplication follows the rules of algebra so that, for example,  $j2 \times 3 = j6$ . When an imaginary number is multiplied by a real number, the product is imaginary.

**Multiplication by another imaginary number:** This gives results that are unlike those obtained with real numbers. By definition:  $j \times j = \sqrt{-1} \times \sqrt{-1} = -1$ . For larger imaginary numbers, we collect together the imaginary numbers and the real numbers:  $j2 \times j3 = (j \times j)(2 \times 3) = -1 \times 6 = -6$ . In general:  $ja \times jb = -ab$ . When two imaginary numbers are multiplied together, the product is real.

**Powers of  $j$ :** It follows from the previous paragraph, as well as from the definition of  $j$ , that  $j^2 = j \times j = -1$ . By extension of this equation  $j^3 = j \times j^2 = j \times -1 = -j$ , and  $j^4 = j \times j^3 = j \times -j = -(-1) = 1$ . After this, with increasing powers of  $j$ , the sequence repeats, so that  $j^5 = j$ ,  $j^6 = -1$ ,  $j^7 = -j$ , and so on. The rule for finding the value of a power of  $j$  is to divide the power by 4, and note the remainder. If the remainder is 0, the result is 1. If the remainder is 1, the result is  $j$ . If it is 2, the result is  $-1$ . And if it is 3, the result is  $-j$ .

It seems that, though it is imaginary,  $j$  has properties that are easily understood and easy to work with. Also, although it often follows the rules of ordinary algebra, it has some distinctive behaviour of its own.

## The imaginary number line

Imaginary numbers can be positive or negative and have a range of values. They can be represented by an imaginary number line (Figs. 1 and 2).

For each number on the real number line, there is a corresponding number on the imaginary number line. For example, the real numbers 3,  $-5$ , 0,  $4.27$ ,  $\pi$ ,  $3/4$ , and  $\sqrt{7}$  all have their counterpart on the imaginary number line  $j3$ ,  $-j5$ ,  $j0 (= 0)$ ,  $j4.27$ ,  $j\pi$ ,  $j3/4$ , and  $j\sqrt{7}$ .

The imaginary number line is just like the real number line, except that every number on it is a real number operated on by  $j$ . The real number line is continuous from  $-\infty$  to  $+\infty$  while the imaginary number line is continuous from  $-j\infty$  to  $+j\infty$ .

The number zero is found on both lines, for  $j0 = 0$ . If we draw both lines on one diagram, and let them cross at zero, we have a way of representing both real and imaginary numbers on the same diagram (Fig. 3). The most interesting thing about this diagram is the area around the lines. Any point in this area can be represented by a pair of values that indicate its position; the difference is that one coordinate is a real number and the other is imaginary. So point A in Fig. 3 has the coordinates 2 and  $j3$ . These coordinates combined ( $2 + j3$ ) give the location of A. The other points in Fig. 3 are B =  $-3 + j2$ ; C =  $-1 - j4$ ; and D =  $4 - j3$ .

Hence, point A is defined by two values, one real, the other imaginary. We say that the point A represents a complex number. The complex number consists of a real part (2) and an imaginary part ( $j3$ ). Note that  $j$  does not appear in the imaginary part; it is simply an indicator that the value which follows the  $j$  is to be taken in the  $j$  direction. This is the way in which  $j$  is an operator. We sometimes use the symbols Re and Im to represent the real and imaginary

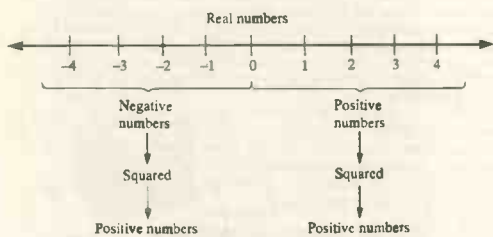

Fig. 1. Real number line.

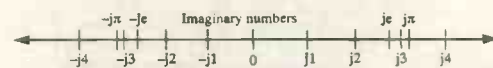

Fig. 2. Imaginary number line.

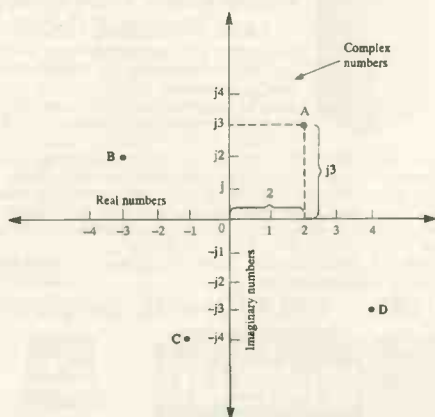

Fig. 3. Representation of real and imaginary numbers on the same diagram.

parts of a number. Referring to point B,  $\text{Re}B = -3$  and  $\text{Im}B = 2$ . Every point in Fig. 3 represents a complex number and the area of the diagram is the complex number plane. The real number line is the real axis and the imaginary number line the imaginary axis. Specifying a complex number by its real and imaginary parts is equivalent to locating a point on a graph by giving its rectangular coordinates. For this reason, a complex number expressed like this is said to be rectangular form, sometimes referred to as standard form.

**Another approach**

One way of getting from zero to the point A (Fig. 3) is to travel two units along the real axis, then turn  $90^\circ$  to the left and travel three units up in the  $j$  direction (parallel to the imaginary axis). In the equation  $A = 2 + j3$ , the numbers 2 and 3 indicate the distances to be travelled and the  $j$  represents a  $90^\circ$  turn (anticlockwise) between the two stages of the journey.

Consider the diagram as a map of a field. A person is standing at zero facing along the real axis in the positive direction, we can issue that person with instructions on how to get to point A. Assuming the numbers are distances expressed in paces, the instruction  $2 + 3j$  represents: "Move 2 paces forward; turn  $90^\circ$  left; move 3 paces forward" (Fig. 4).

Similarly, for point B, the value  $-3 + j2$  means: "Move 3 paces backward; turn  $90^\circ$  left; move 2 paces forward." If  $j$  is negative, it means turn  $90^\circ$  right, so for point D  $4 - j3$  means: "Move 4 paces forward; turn  $90^\circ$  right; move 3 paces forward." An alternative interpretation takes  $-j3$  to be  $j(-3)$  and the corresponding instruction is: "Move 4 paces forward; turn  $90^\circ$  left; move 3 paces backward." This also brings the person to D.

If  $j$  means turn  $90^\circ$  left, then  $j^2$  means turn  $90^\circ$  left and turn  $90^\circ$  left again. In other words turn  $180^\circ$  left (Fig. 5). The person is then facing in the opposite direction, in the negative direction along the real axis. Any forward step from zero takes the person to a negative real number. This is consistent with the fact that  $j^2 = -1$ . In the same way  $j^3$  means turning  $3 \times 90^\circ$ , or  $270^\circ$  to the left. The person is now facing in the negative direction of the imaginary axis. This corresponds to the identity  $j^3 = -j$ . Note that  $-j$  means turn  $90^\circ$  right which also brings the person facing in the negative  $j$  direction. Finally,  $j^4$  is equivalent to a complete turn, facing in the original direction, since  $j^4 = 1$ .

The idea of  $j$  meaning a  $90^\circ$  turn explains why the real and imaginary axes are drawn at right angles in Fig. 3. Swinging the real axis about zero for a quarter of a turn anticlockwise turns all the real numbers on it to imaginary ones. This is the sense in which  $j$  is an operator.

The essential point to remember when adding or subtracting complex numbers is that the real part of the numbers and the imaginary parts must be dealt with separately. This is because they represent coordinates in perpendicular directions; an increase or decrease in one coordinate must have no effect on the other. For example, add  $(4 + j7)$  to  $(3 + j2)$ . Collect the real parts together and the imaginary parts together:

$$\Rightarrow (4 + 3) + (j7 + j2) = 7 + j(7 + 2) = 7 + j9$$

This is indicated in Fig. 6. After a little practice, additions like this can be done mentally. So:

$$(3 + j5) + (2 - j3) = 5 + j2 \quad \text{and} \quad (2 - j6) + (4 - j) = 6 - j7$$

The calculations follow the usual rules. Just as in algebra, terms with  $j$  in them must be kept separate. The same applies to multiplication; we follow the usual algebraic routines. For another example, multiply  $(4 + j5)$  by  $(3 + j2)$ . Set this one out as a multiplication:

$$\begin{array}{r} 4 + j5 \\ \times \quad 3 + j2 \\ \hline 12 + j15 \\ \quad j8 + j^2 10 \\ \hline = \quad 12 + j23 - 10 \end{array}$$

Add the imaginary parts. The term which comes from  $j5 \times j2$  is now real, with a change of sign, because  $j^2 = -1$ . Collecting the real numbers together, the product is  $2 + j23$ . Equally:  $(3 + j4) \times (2 + j6) = -18 + j26$  and  $(2 + j5) \times (4 - j2) = 18 + j16$ .

**Conjugate complex numbers**

Conjugate numbers differ only in the sign of the imaginary part. In Fig. 7 the numbers are  $A = 4 + j3$  and  $A' = 4 - j3$ . Calculating the product of these two numbers:  $(4 + j3) \times (4 - j3) = 16 + 0j - j^2 9$ . The product is a real number.

In general:  $(a + jb) \times (a - jb) = a^2 + b^2$ .

**Division of complex numbers:** This appears at first sight to be difficult. For example: divide  $(5 + j2)$  by  $(3 + j4)$ . Setting this out as a fraction, with numerator and denominator:

$$\frac{(5 + j2)}{(3 + j4)}$$

The problem is how to divide by a complex number. The solution is to convert it into a real

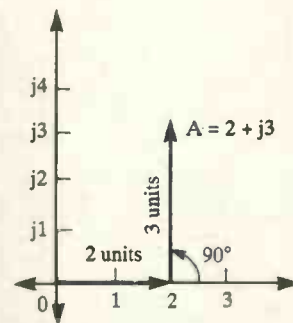

Fig. 4. Representation of  $2 + 3j$ .

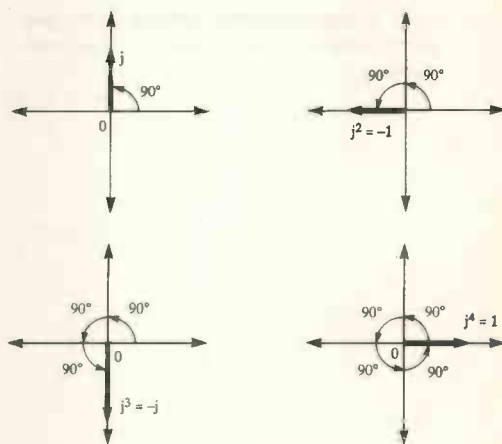

Fig. 5. Angles turned by powers of  $j$ .

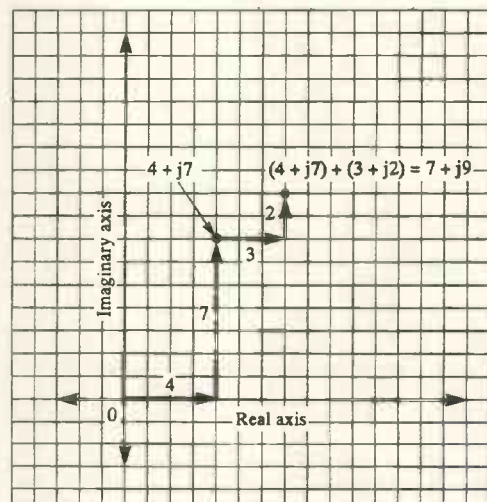

Fig. 6. Adding complex numbers.

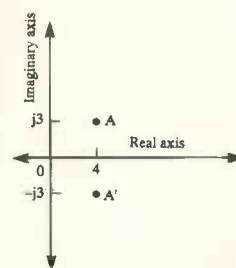

Fig. 7. Conjugate complex numbers shown schematically.

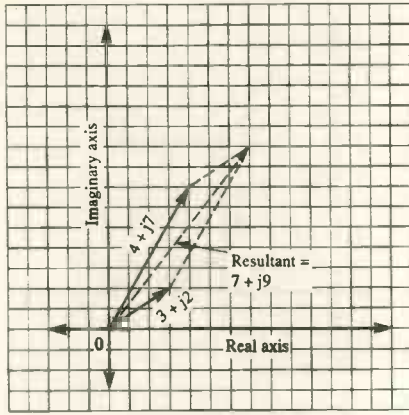

Fig. 8. Complex number addition drawn as a vector addition. This is known as an Argand diagram.

number. This is done by using the result obtained above when a complex number is multiplied by its conjugate. The value of the fraction is unaltered if we multiply both numerator and denominator by the conjugate of the denominator. The conjugate of the denominator is  $(3 - j4)$ , so the fraction becomes:

$$\frac{(5 + j2) \times (3 - j4)}{(3 + j4) \times (3 - j4)}$$

Multiplying out the numerator gives:  $23 - j14$ . Multiplying out the denominator gives:  $3^2 + 4^2 = 25$ . The value of the fraction is:

$$\frac{23 - j14}{25} = \frac{23}{25} - \frac{j14}{25} = 0.92 + j0.56$$

Another example:

$$\frac{(5 + j3)}{(2 + j)} = \frac{(5 + j3) \times (2 - j)}{(2 + j) \times (2 - j)} = \frac{13 + j}{5} = 2.6 + j0.2$$

**Complex numbers and quadratic equations:** We now have a way of finding the solution of a quadratic equation when the discriminant is less than zero. Take, for example,  $3x^2 - 18x + 39 = 0$ . The coefficients are:  $a = 3$ ,  $b = -18$ , and  $c = 39$ . The discriminant is:

$$\sqrt{b^2 - 4ac} = \sqrt{324 - 468} = \sqrt{-144} = 12\sqrt{-1} = j12$$

The discriminant is an imaginary number so the equation has complex roots. When inserted in the quadratic formula, we have:

$$x = \frac{-b \pm \sqrt{b^2 - 4ac}}{2a} = \frac{18 \pm j12}{6} = 3 \pm j2$$

Solutions to this are  $x = 3 + j2$  or  $x = 3 - j2$ . Other quadratic equations with negative discriminants are solved in the same way.

**Complex numbers and vectors:** Figure 6 shows the addition of vectors. In Fig. 8 the same addition is drawn as a vector addition. A diagram like this, which shows vectors drawn in the complex number plane, is called an Argand diagram. One particular kind of vector, used in describing alternating currents and voltages in circuits, is the phasor. The mathematics of imaginary and complex numbers is a useful tool for dealing with these phasors.

Phasors are usually given by length and phase angle, for we often know the amplitude and the phase angle of the sine wave they represent. So it is more convenient if the complex numbers that represent the phasors are in polar form, as a magnitude and an angle.

**Polar form**

Figure 9 shows a complex number at point  $z$  in the complex number plane. The real part of  $z$  is  $a$ , and the imaginary part of  $z$  is  $b$ . Thus:

$$z = a + jb$$

This is the way of expressing a complex number in rectangular form. The figure also shows a vector (or phasor) drawn from the origin to point  $z$ . The length of the vector is  $r$  and its phase angle is  $\theta$ . From the definition of the trig ratios:

$$a = r \cos \theta \quad \text{and} \quad b = r \sin \theta$$

Substituting these values for  $a$  and  $b$  in  $z = a + jb$ :  $z = r(\cos \theta + j \sin \theta)$ . This is the polar form of the complex number.

Given  $a$  and  $b$ , the real and imaginary parts of  $z$ , the conversion from rectangular to polar form is exactly the same as normal. The fact that  $b$  is the imaginary part of  $z$  (though not an imaginary number itself) makes no difference to the geometry. For example, convert the complex number  $z = 3 + j4$  into polar form (Fig. 10a):

$$r = \sqrt{3^2 + 4^2} = \sqrt{9 + 16} = \sqrt{25} = 5$$

$$\theta = \tan^{-1} \frac{4}{3} \approx 53.13^\circ$$

The polar form is  $z = 5(\cos 53.13^\circ + j \sin 53.13^\circ)$ . Convert  $z = -2 + j6$  to polar form (Fig. 10b):

$$r = \sqrt{2^2 + 6^2} = \sqrt{4 + 36} = \sqrt{40} \approx 6.32$$

$$\theta = \tan^{-1} \frac{6}{-2} \approx -71.57^\circ$$

The approximations have been done by calculator to two decimal places, which does not necessarily show the correct result. We might take  $-71.57^\circ$  to mean that the point is in the

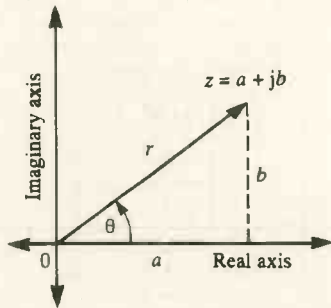

Fig. 9. Complex number in the complex number plane.



fourth quadrant. But Fig. 10b shows the number is in the second quadrant. Both angles have a tangent of 3. The calculator does not tell us which angle we require. This is why it is important to draw a sketch (not necessarily to scale) when converting to polar form. In this example, the sketch shows that the required value of  $\theta$  is  $180^\circ - 71.57^\circ = 108.43^\circ$ . This is the angle measured from the positive direction of the real number line. Using the appropriate angle:  $z = 6.32(\cos 108.43^\circ + j\sin 108.43^\circ)$ .

Convert  $z = 3 - j5$  into polar form (Fig. 10c):

$$r = \sqrt{3^2 + 5^2} = \sqrt{9 + 25} = \sqrt{34} \approx 5.83$$

$$\theta = \tan^{-1} \frac{-5}{3} \approx -59.04^\circ$$

This time the sketch shows that the point is in the fourth quadrant. The value of  $\theta$  should be  $360^\circ - 59.04^\circ = 300.96^\circ$ . In polar form  $z = 5.83(\cos 300.96^\circ + j\sin 300.96^\circ)$ .

All complex numbers expressed in polar form have the same format:  $z = r(\cos\theta + j\sin\theta)$ . It is only the  $r$  and  $\theta$  which vary, so there is no need to repeat the  $\cos$  and  $\sin$  every time we write out a number. The usual convention is to express the number as  $5.83(\cos 300.96^\circ + j\sin 300.96^\circ)$  as  $5.83/300.96^\circ$ .

**Converting from polar to rectangular form:** For example: Convert  $z = 5.39/21.80^\circ$  to rectangular form:  $a = r\cos\theta = 5.39 \times 0.928 = 5$  and  $b = r\sin\theta = 5.39 \times 0.371 = 2$ . The answers are 5 and 2 to two decimal places, so we can take them to be integers within the range of accuracy of the calculation. The rectangular form is  $z = 5 + j2$ . Another example is to convert  $z = 7.62/336.80^\circ$  to rectangular form:  $a = 7.62 \times 0.92 = 7$  and  $b = 7.62 \times -0.39 = -3$ . In rectangular form  $z = 7 - j3$ .

### Negative angles

When a complex number is in the third or fourth quadrant it is often more convenient to measure the angle in the clockwise (negative) direction. Fig. 11 shows the number  $z = 6 - j5$ . In polar form this is  $7.8/-39.8^\circ$ . Written out in full:

$$z = 7.8(\cos -39.8^\circ + j\sin -39.8^\circ) \quad (\text{equation 4})$$

But  $\cos -\theta = \cos\theta$  and  $\sin -\theta = -\sin\theta$ . Substituting these in equation 4:  $z = 7.8(\cos 39.8^\circ - j\sin 39.8^\circ)$ . This is the same as the usual rectangular form, except that the plus sign is replaced by a minus sign. Therefore, whenever there is a minus sign in the rectangular form, it means that the angle is in the third or fourth quadrant. For example:  $z = -3 - j2 = 3.61/213.69^\circ$ . Written out in full:  $z = 3.61(\cos 213.69^\circ + j\sin 213.69^\circ)$ . But  $213.69^\circ$  is the same as  $-146.31^\circ$  (Fig. 12), so we can write:  $z = 3.61(\cos 146.31^\circ - j\sin 146.31^\circ)$ . Both forms define the same point on the number plane. For negative angles we can use the alternative short form for writing polar coordinates:

$$3.61/213.69^\circ \equiv 3.61/-146.31^\circ = 3.61/146.31^\circ$$

**Adding complex numbers in polar form:** We are sometimes given two vectors in polar form, and asked to find their sum or resultant vector. The way to do this is to convert them to rectangular form, sum them, and convert the sum back to polar form. For example: Sum the vectors  $z_1 = 8.06/60.26^\circ$  and  $z_2 = 3.61/33.69^\circ$ . Converting  $z_1$  to rectangular form:  $z_1 = 4 + j7$ . Converting  $z_2$  to rectangular form:  $z_2 = 3 + j2$ . Summing these:  $z_1 + z_2 = 7 + j9$ . Converting the sum to polar form:  $z_1 + z_2 = 11.40/52.13^\circ$ . This is the summation represented in Fig. 8.

**Multiplying in polar form:** Multiplying two complex numbers together is made easier if they are in polar form. It is very much easier than the explanation which follows. If you are mainly interested in the *how* rather than the *why*, skip to the result at the end.

Suppose that we have two complex numbers  $z_1$  and  $z_2$ . We want to find their product. In polar form the two numbers are:  $z_1 = r_1/\theta_1 = r_1(\cos\theta_1 + j\sin\theta_1)$  and  $z_2 = r_2/\theta_2 = r_2(\cos\theta_2 + j\sin\theta_2)$ . Their product is:

$$\begin{aligned} z_1 z_2 &= r_1 r_2 (\cos\theta_1 + j\sin\theta_1)(\cos\theta_2 + j\sin\theta_2) \\ &= r_1 r_2 (\cos\theta_1 \cos\theta_2 + j\sin\theta_1 \cos\theta_2 + j\cos\theta_1 \sin\theta_2 + j^2 \sin\theta_1 \sin\theta_2) \end{aligned}$$

Rearranging terms and substituting  $-1$  for  $j^2$ , we obtain:

$$z_1 z_2 = r_1 r_2 [(\cos\theta_1 \cos\theta_2 - \sin\theta_1 \sin\theta_2) + j(\sin\theta_1 \cos\theta_2 + \cos\theta_1 \sin\theta_2)]$$

This lengthy equation can be simplified using two basic trig identities:  $z_1 z_2 = r_1 r_2 [\cos(\theta_1 + \theta_2) + j\sin(\theta_1 + \theta_2)]$ . Or, putting both sides of the equation into short form:  $z_1 z_2 = r_1/\theta_1 \times r_2/\theta_2 = r_1 r_2/(\theta_1 + \theta_2)$ .

The result is expressed as an easy rule: To multiply two complex numbers in polar form, multiply the  $r$ s and add the  $\theta$ s. For example:  $2/50^\circ \times 7/30^\circ = 14/80^\circ$  and  $1.5/100^\circ \times 6/-35^\circ = 9/65^\circ$ . The rule is extended to multiplication of three or more numbers. Just multiply all the  $r$ s and add all the  $\theta$ s. For example:  $3/80^\circ \times 2/30^\circ \times 5/120^\circ = 30/230^\circ$ .

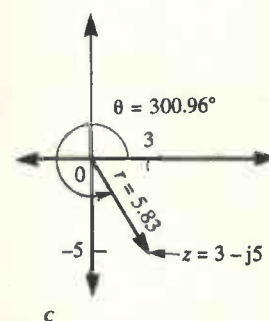
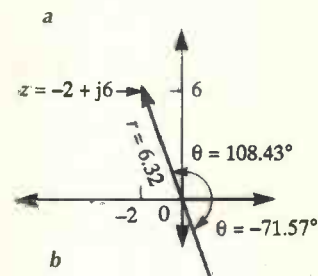
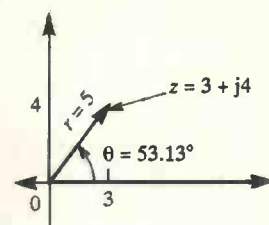

Fig. 10. Converting a complex number into polar form.

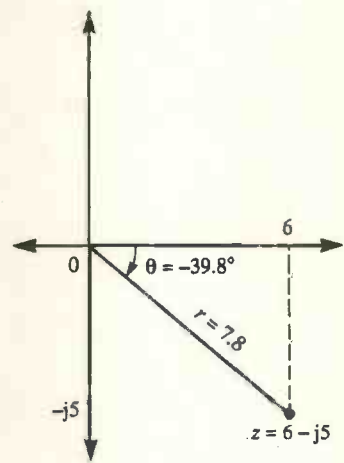

Fig. 11. Complex number  $z = 6 - j5$ .

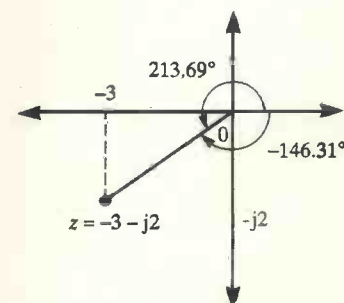

Fig. 12.  $z = -3 - j2$ .

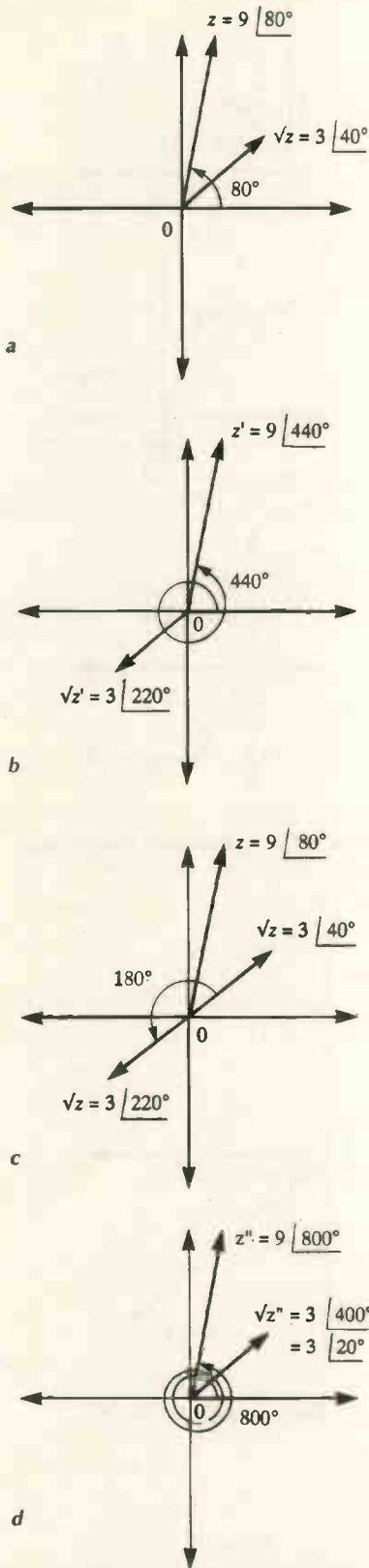

Fig. 13. Argand diagrams showing the roots of complex numbers.

**Dividing in polar form:** A similar argument to that given above leads to the rule for division: To divide two numbers in complex form, divide the *r*s and subtract the  $\theta$ s. For example:

$$\frac{6/75^\circ}{3/25^\circ} = 2/50^\circ \text{ and } \frac{2/30^\circ}{2/50^\circ} = 2.5/-20^\circ$$

**Powers of complex numbers:** It follows that to square a complex number we square the *r* and double the  $\theta$ :  $(r/\theta)^2 = r^2/2\theta$ . For example:  $(6/55^\circ)^2 = 36/110^\circ$ . Similarly for higher powers:  $(r/\theta)^3 = r^3/3\theta$  and  $(r/\theta)^4 = r^4/4\theta$ . And for the *n*th power:  $(r/\theta)^n = r^n/n\theta$ . This is known as De Moivre's theorem. The theorem also applies to fractional powers where *n* is between 0 and 1. For example, to find the square root of a complex number:  $(9/80^\circ)^{0.5} = 9^{0.5}/0.5 \times 80^\circ = 3/40^\circ$ . This apparently straightforward answer needs to be looked at more closely.

**Roots of complex numbers:** In the example above we found the square root of  $9/80^\circ$ . Figure 13a shows this number and its square root ( $3/40^\circ$ ) in an Argand diagram. The number is represented as a vector at an angle of  $80^\circ$ . If we let the vector swing round a whole revolution until it points in the same direction as before, the angle of the vector is  $80^\circ + 360^\circ = 440^\circ$  (Fig. 13b). The vector also represents the number  $9/440^\circ$ . The square root of this number is  $3/220^\circ$ , and this is shown in the diagram.

Now let the vector make another revolution, so that it represents the number  $9/800^\circ$  (Fig. 13c). The square root of this is  $3/400^\circ$ . The angle  $400^\circ$  of the square root gives it the same direction as the first square root,  $3/40^\circ$ . If we continue to add  $360^\circ$  to the number, we find that the square root increases by  $180^\circ$  each time. This is to be expected, since every increase in the angle of the number produces an increase of  $360^\circ/2$  in the angle of the square root.

Figure 13d illustrates the conclusions that the complex number has two square roots, situated  $180^\circ$  apart. This result applies to the square roots of all complex numbers.

Figure 14 shows the cube roots of a complex number,  $2/45^\circ$ . Using the rule, the cube root of 27 is 3 and one-third of  $45^\circ$  is  $15^\circ$ , so the cube root is  $3/15^\circ$ . We can continue to turn the vector  $360^\circ$ . Each  $360^\circ$  turn increases the cube root angle  $360^\circ/3$ , that is by  $120^\circ$ . So we get three cube roots  $120^\circ$  apart. Similarly a complex number has four fourth roots  $90^\circ$  apart, five fifth roots  $72^\circ$  apart, and so on. In general, a complex number has *n* *n*th roots  $360^\circ/n$  apart.

As well as the rectangular and polar forms, there is yet another form in which complex numbers are sometimes expressed. This is the exponential form. To understand this we need to know something about series. A series is the sum of a number of terms of a sequence of numbers (real or imaginary). The numbers of the sequence are calculated according to a set of rules, which may differ from one series to another.

For example, in the sequence 1, 2, 3, 4, 5, ... the numbers increase by 1 each time. Given the first few numbers, we can easily discover the rule and continue to write out the sequence indefinitely. The sum of the first five terms of the sequence is:  $S = 1 + 2 + 3 + 4 + 5 = 15$ .

As the number of terms increases, the series *S* increases more and more rapidly. With an infinite number of terms, *S* is infinitely large. We say the series is divergent.

In the sequence 1, 0.5, 0.25, 0.125, 0.0625..., the successive numbers are obtained by dividing the previous number by 2. The sum of the first five terms of this sequence is:  $S = 1 + 0.5 + 0.25 + 0.125 + 0.0625 = 1.9375$

As the number of terms increases, *S* increases less and less rapidly. It can be shown that the value of the series approaches a limit as the number of terms becomes infinite. The limit of *S* is 2. This series is said to be convergent. An interesting convergent series is this one:

$$S = 1 + x + \frac{x^2}{2!} + \frac{x^3}{3!} + \frac{x^4}{4!} + \frac{x^5}{5!} + \frac{x^6}{6!} + \dots$$

The rule for generating the sequence is a little more complicated here. Begin with 1 and multiply by *x* to get from one term to the next. At the same time divide by a factorial number, increasing it by 1 each time. Although factorials do not appear in the first two terms in the equation above, these terms are divided by both 0! and 1!, respectively, but this is not shown because both 0! and 1! are equal to 1.

The value of the series depends on the value taken for *x*, which must be the same for every term. Suppose that  $x = 1$ . The value of the first seven terms works out to be:

$$S = 1 + 1 + \frac{1}{2} + \frac{1}{6} + \frac{1}{24} + \frac{1}{120} + \frac{1}{720} \approx 2.718$$

This is fairly close to the exponential constant *e*. Try the series with  $x = 2$ , summing the first nine terms, as this series converges rather slowly:

$$S = 1 + 2 + \frac{4}{2} + \frac{8}{6} + \frac{16}{24} + \frac{32}{120} + \frac{64}{720} + \frac{128}{5040} + \frac{256}{40320} \approx 7.387$$

Some research shows that this number is fairly close to  $e^2$ , which is about 7.389. As we increase the number of terms, this series converges exactly on the value of  $e^2$ . Further investigations or a formal proof show that, for any value of *x*, the value of the series equals  $e^x$ . We call it the exponential series. Here is a way of calculating  $e^x$  to any required degree of precision. There are two other important series of similar form but differing slightly in the way the terms are generated. These converge on trig functions:

$$\cos x = 1 - \frac{x^2}{2!} + \frac{x^4}{4!} - \frac{x^6}{6!} + \frac{x^8}{8!} - \dots$$

This has the alternate terms of the exponential series, beginning with the first. The signs are alternately + and -.

$$\sin x = x - \frac{x^3}{3!} + \frac{x^5}{5!} - \frac{x^7}{7!} + \frac{x^9}{9!} - \dots$$

This has the alternate terms of the exponential series, beginning with the second. The signs are alternately + and -. These series give the values for cosx and sinx, provided that the angles are expressed in radians. Above we substituted values 1 and 2 for x in the exponential series to obtain values for e and e<sup>2</sup>. See what happens if we substitute the imaginary number jθ to obtain a value for e<sup>jθ</sup>:

$$e^{j\theta} = 1 + j\theta + \frac{(j\theta)^2}{2!} + \frac{(j\theta)^3}{3!} + \frac{(j\theta)^4}{4!} + \frac{(j\theta)^5}{5!} \dots$$

$$= 1 + j\theta + \frac{j^2\theta^2}{2!} + \frac{j^3\theta^3}{3!} + \frac{j^4\theta^4}{4!} + \frac{j^5\theta^5}{5!} \dots$$

Simplifying the powers of j:

$$= 1 + j\theta - \frac{\theta^2}{2!} - \frac{j\theta^3}{3!} + \frac{\theta^4}{4!} + \frac{j\theta^5}{5!} \dots$$

Collecting even powers of θ and odd powers of θ, also taking out j as a factor from the odd-powered terms:

$$= \left( 1 - \frac{\theta^2}{2!} + \frac{\theta^4}{4!} - \dots \right) + j \left( \theta - \frac{\theta^3}{3!} + \frac{\theta^5}{5!} - \dots \right)$$

The expression in the first bracket is the series for cosθ, the expression in the second is for sinθ, so we get the result: e<sup>jθ</sup> = cosθ + jsinθ. The right side of the equation is the polar form of a complex number. Thus, a number in polar form is converted to exponential form: r(cosθ + jsinθ) = re<sup>jθ</sup>. For example: z = 4∠3rad = 4(cos3 + jsin3) = 4e<sup>j3</sup>. In exponential form the angle must be in radians. For example: z = 5∠125° = 5∠2.18rad = 5e<sup>j2.18</sup>. By reasoning similar to the above we get a result for negative angles. If: z = r(cosθ - jsinθ), then z = re<sup>-jθ</sup>.

Uses for the exponential form: The exponential can be used in a Laplace transform. Putting a number as a power of e makes it suitable for the transformation, since the transform of e<sup>at</sup> is:

$$\frac{1}{s-a}. \text{ A complex number } re^{j\theta t} \text{ is transformed to: } \frac{r}{s-j\theta}$$

Putting a complex number into exponential form also makes it possible to obtain the log of the number. Given that: z = r(cosθ + jsinθ) = re<sup>jθ</sup>. Taking natural logs: lnz = ln r + jθ. Similarly, for negative angles: z = re<sup>-jθ</sup> ⇒ lnz = ln r - jθ.

### Impedances in equations

The impedance of a circuit or part of a circuit is due to one or more of: resistance, R, inductive resistance, X<sub>L</sub>, and capacitive resistance, X<sub>C</sub>. All are expressed in ohms. The total impedance Z of a circuit is calculated by considering the various resistances and reactances to be in series or in parallel, according to the way they are connected. When an alternating voltage is applied to the circuit, the different kinds of circuit elements behave differently:

Element	Phase angle of voltage across element in series circuits	Phase angle of current through element in parallel circuits	Effect of frequency on impedance
Resistance	0°	0°	R is constant
Inductance	+90° (leads)	-90° (lags)	X <sub>L</sub> = ωL
Capacitance	-90° (lags)	+90° (leads)	X <sub>C</sub> = 1/ωC

Phase angles are relative to applied voltage. Fourth column values give the magnitude of the impedance, from which we can calculate the voltage across the element in a series circuit. But these do not take account of phase angle. So, we can calculate the length of the voltage phasor, but not the direction in which it points. The direction is given in the second column.

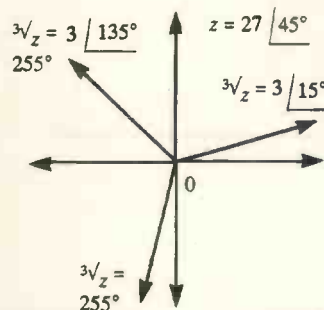

Fig. 14. Cube roots of a complex number.

### Factorial numbers

Factorial n consists of n multiplied by (n - 1), multiplied by (n - 2) and so on down to 1. A factorial number is indicated by an exclamation mark (!) following the number. Only positive integers can be made into factorials. For example:

$$3! = 3 \times 2 \times 1 = 6$$

$$7! = 7 \times 6 \times 5 \times 4 \times 3 \times 2 \times 1 = 5040$$

Factorials of quite small numbers are very large. For example 12! = 479001600. There are two special examples: 1! = 1, as might be expected, and 0! = 1, which is unexpected. This can be explained by working out a sequence of factorials in reverse. Starting with 5!, we obtain the next earlier term in the sequence by dividing it by 5:

$$\frac{5!}{5} = \frac{5 \times 4 \times 3 \times 2 \times 1}{5} = 4 \times 3 \times 2 \times 1 = 4!$$

Similarly:

$$\frac{4!}{4} = 3!, \quad \frac{3!}{3} = 2!, \quad \frac{2!}{2} = 1!, \quad \text{and} \quad \frac{1!}{1} = 0!$$

$$\text{But } 1! = 1, \text{ so } 0! = \frac{1}{1} = 1$$

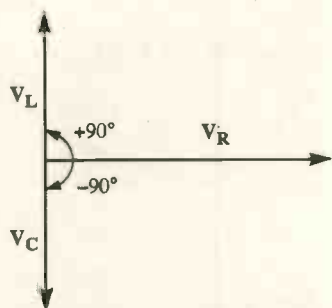

Fig. 15. Voltage phasors can be taken across three types of impedance and expressed as complex numbers in polar form.

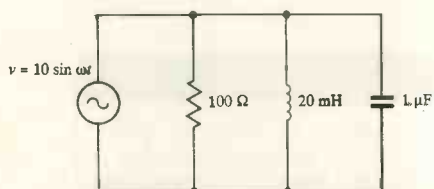

Fig. 16a. Conventional circuit diagram.

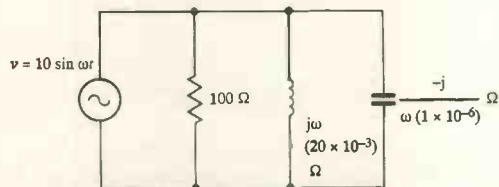

Fig. 16b. Components labelled with impedance vectors.

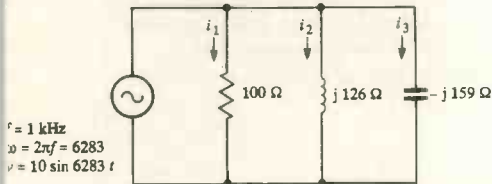

Fig. 16c. Incorporating the value of ω.

If we are interested in a parallel circuit, the direction is given in the third column. To handle phasors mathematically, as opposed to drawing a scale diagram and solving problems graphically, we need to be able to represent magnitude and direction in numeric form.

Since the *j* in a complex number represents a rotation of 90°, the complex number system is ideal for this purpose. Using the system we are able to take the voltage phasors across three types of impedance (Fig. 15) and express them as complex numbers in polar form:

Impedance due to	Voltage phasor in series circuit	Comment
Resistance	$V_R = I(R/0^\circ)$	In phase
Inductance	$V_L = I(\omega L/90^\circ)$	Reactance leads
Capacitance	$V_C = I\left(\frac{-1}{\omega C}/90^\circ\right)$	Reactance lags

The equations show the information of the third and fourth columns of the previous table. The expressions in brackets represent the impedance vectors  $Z_R$ ,  $Z_L$  and  $Z_C$ , respectively.

Figure 16a shows a conventional circuit diagram, and Fig. 16b shows the components labelled with impedance vectors. These come from the equations in the second column of the table above. If, as here, we know the frequency of the applied voltage, we can incorporate the value of  $\omega$  into the impedance vectors, as has been done in Fig. 16c. Using these values and applying the rules for adding, subtracting, multiplying, or dividing complex numbers, we can calculate the vectors for impedances, voltages, and currents in any part of the circuit.

For example, suppose the voltage applied to the circuit of Fig. 16 has a frequency of 1 kHz. The components have the impedances shown in Fig. 16c, calculated by substituting  $\omega = 2\pi \times 1000 = 6283$  in the values shown in Fig. 16b. The voltage phasor  $V$  equals  $10/0^\circ$ , indicating that its magnitude is 10V. The  $0^\circ$  shows that it is taken as the reference, to which the phase angles of other phasors refer. Now we calculate the current phasors:

$$I_1 = \frac{V}{100} = \frac{10/0^\circ}{100} = 0.1/0^\circ$$

$$I_2 = \frac{V}{j126} = \frac{10/0^\circ}{126/90^\circ} = 0.0794/-90^\circ$$

$$I_3 = \frac{V}{-j159} = \frac{10/0^\circ}{159/-90^\circ} = 0.0629/90^\circ$$

Summing these to get the supply current, after converting them to rectangular form:  $I = (0.1 + j0) + (0 - j0.0794) + (0 + j0.0629) = 0.1 - j0.0165$ . Converting to polar:  $I = 0.1/-9.37^\circ$ . Fig. 17 shows this as a phasor diagram.  $I$  is the resultant of  $I_1$  and  $(I_2 - I_3)$ . Figure 17 is drawn to scale to confirm that the calculations give a correct result. Although it often helps to draw a sketch, a scale diagram is not needed. Everything can be calculated using complex numbers.

### Solving real problems

**1. Alternating supply voltage:** *Problem:* Two sections of a circuit are connected in series and an alternating voltage is applied across them. The voltages across the two sectors are:  $v_1 = 40\sin\omega t$  V and  $v_2 = 25\sin(\omega t - 40^\circ)$  V. What is the rms value of the applied voltage? What is its phase angle with respect to  $v_1$ ?

*Solution:* The answer is to be an rms voltage, so we first calculate the rms voltages across the circuit section by dividing by  $\sqrt{2}$ .

$$v_{1\text{rms}} = \frac{40}{\sqrt{2}} \sin\omega t = 28.28 \sin\omega t$$

$$v_{2\text{rms}} = \frac{25}{\sqrt{2}} \sin\omega t = 17.68 \sin(\omega t - 40^\circ)$$

Expressing these as phasors in polar form (Fig. 18):  $V_1 = 28.28/0^\circ$  (the angle of this is the reference for the others) and  $V_2 = 17.68/-40^\circ$  (lags behind  $V_1$ ). Since we have to add these phasors, we must convert to rectangular form:  $V_1 = 28.28 + j0$  and  $V_2 = 13.54 - j11.36$ . Now we can add them:  $V = V_1 + V_2 = (28.28 + 13.54) + j(0 - 11.36) = 41.82 - j11.36$ . To find the rms voltage (the magnitude of the phasor) and phase angle we convert back to polar form:  $V = 43.34/-15.20^\circ$ . The applied rms voltage is 43.34V and its phase angle is  $-15.20^\circ$ .

Conversion from rectangular to polar form and the reverse are needed at several stages of this type of calculation. We use bold capital letters as symbols for vectors, including phasors.

Owen Bishop's book "Understand Electrical and Electronics Maths" is aimed at people who find maths difficult, making it hard to grasp electrical and electronics theory. This 256 page book is available by postal application to Lorraine Spindler, EW + WW, Quadrant House, The Quadrant, Sutton, Surrey SM2 5AS. Cost £15.95 including postage and packing. Cheques made payable to Reed Books Services. Credit card orders accepted by phone (081-652 3614). Published by Butterworth-Heinemann.

**2. Instantaneous voltage: Problem:** In the circuit of problem 1, given the frequency is 50Hz, calculate the instantaneous value  $v$  of the applied voltage 5ms after the start of the cycle  $v_1$ .

**Solution:** From the equation for the phasor  $V$ , we obtain an equation for  $v$ :

$$v = 43.34\sqrt{2}\sin(\omega t - 15.20^\circ)\text{V}$$

The  $\sqrt{2}$  converts the voltage from its rms value to instantaneous. We can work in degrees or radians, and choose degrees. If  $f = 50$ , then  $\omega = 360 \times 50 = 18000^\circ\text{s}^{-1}$ . Substituting for  $\omega$  and  $t$  in the equations:

$$v = 43.34\sqrt{2}\sin(18000 \times 0.005 - 15.20) = 61.29\sin 74.8 = 61.29 \times 0.965 = 59.15\text{V}$$

This problem does not directly involve complex numbers but it illustrates the fact that we may or may not need to know  $\omega$  or  $t$  to solve a given problem. When an alternating current or voltage is quoted in the form  $v = A\sin(\omega t + \phi)$ , as in problem 1, we can immediately write out the equation for the phasor without needing to know  $\omega$  or  $t$ :

$$V = \frac{A}{\sqrt{2}} \angle \phi$$

This is because angular velocity has no effect on the size of the phasor, and the time since the start of the cycle has no effect on the angles between the phasors. But, as in problem 2, the equation for the resultant phasor  $V$  of problem 1 can be turned back into an equation for instantaneous voltage. Then, given  $\omega$  and  $t$ , we are able to calculate  $v$  at any instant.

Make sure  $\omega$  and  $j$  are both in radian measure or both in degree measure before adding.

**3. Alternating supply current: Problem:** Two parts of a circuit are wired in parallel, and an alternating voltage is applied across them. Currents are  $i_1 = 40\sin(\omega t + 15^\circ)\text{A}$ ,  $i_2 = 15\sin(\omega t - 30^\circ)\text{A}$ , phase angles being with reference to supply voltage. What is supply current and phase angle?

**Solution:** Written in polar form, the current phasors are:  $I_1 = 40 \angle 15^\circ$  and  $I_2 = 15 \angle -30^\circ$ . Converting to rectangular form, so that they can be added:  $I_1 = 38.64 + j10.35$  and  $I_2 = 12.99 - j7.50$ . Adding the phasors:  $I = I_1 + I_2 = (38.64 + 12.99) - j(10.35 - 7.50) = 51.63 + j2.85$ . Converting to polar form:  $I = 51.71 \angle 3.16^\circ$ . The current is 51.71A with phase angle 3.16°.

**4. Resonance: Problem:** A circuit (Fig. 19) has two sections in parallel, with the impedances indicated. What value inductor is to be connected where shown to make the circuit resonate with the applied voltage?

**Solution:** First calculate the impedance  $Z_1$  of the two sections in parallel, using the same formula as for two resistors in parallel:

$$Z_1 = \frac{30/40^\circ \times 15/-30^\circ}{30/40^\circ + 15/-30^\circ}$$

Multiplying out the numerator gives: numerator =  $450 \angle 10^\circ$ . To add the terms in the denominator, convert to rectangular form and add: denominator =  $(22.981 + j19.284) + (12.990 - j7.500) = 35.971 + j11.784$ . Convert to polar form: denominator =  $37.85 \angle 18.14^\circ$ . Substituting these results:

$$Z_1 = \frac{450 \angle 10^\circ}{37.85 \angle 18.14^\circ} = 11.89 \angle -8.14^\circ = 11.77 - j1.68$$

Having the numbers in polar form makes the division easy, but we need the result in rectangular form for the next step. For the circuit to resonate, its total impedance must be in phase with the input. This means that the imaginary part of the impedance must be zero (that is no phase lead or lag). Therefore the reactance  $Z_2$  of the series inductor must be  $+j1.68$ , to cancel the  $-j1.68$  of the parallel sections. Now  $Z_2 = j1.68 = jX_L \Rightarrow X_L = 1.68$ . At 250Hz,  $X_L = 2\pi \times 250 \times L = 1571 L$ . But for resonance  $X_L$  must equal 1.68  $\Rightarrow 1571L = 1.68 \Rightarrow L = 1.68/1571 = 1.07\text{mH}$ . A 1.07mH inductor is required.

**5. Transmission lines: Problem:** The impedance of a pair of wires is measured for a signal of given frequency when the opposite ends of the wires are open circuited ( $Z_{OC}$ ) and again when they are short-circuited ( $Z_{SC}$ ) with the results:  $Z_{OC} = 45200 \angle -76^\circ$  and  $Z_{SC} = 0.63 \angle 66^\circ$ . Calculating the characteristic impedance,  $Z_0$  given that:

$$Z_0 = \sqrt{Z_{OC} \times Z_{SC}}$$

**Solution:** Multiplying the two terms:

$$Z_0 = \sqrt{45200 \angle -76^\circ \times 0.63 \angle 66^\circ} = \sqrt{28476 \angle -10^\circ}$$

Taking the square root:  $Z_0 = 169 \Omega \angle -5^\circ$ .

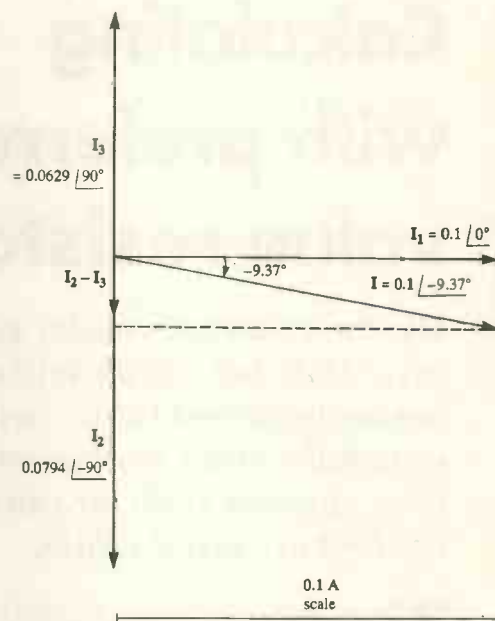

Fig. 17. Calculations for Fig. 16 shown as a phasor diagram.

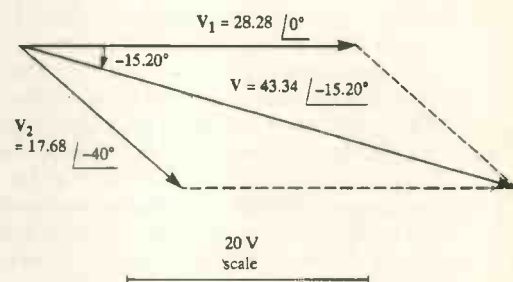

Fig. 18. Expression of phasors in polar form.

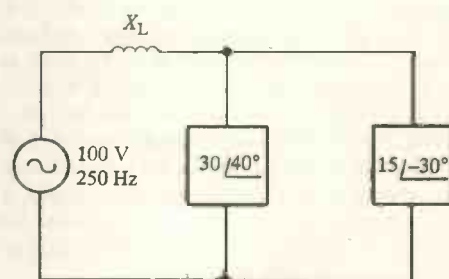

Fig. 19. Circuit with two sections in parallel.

# Calculating with preferred value resistors

*We can calculate resistor values accurately but usually end up buying preferred values because of supplier stock limitations. W Gray suggests code for calculating the best preferred values.*

These programs for calculating the best preferred values were originally written for a Casio pocket computer and then converted to *Basic A* for a PC. Users should have no trouble converting them to other languages. They are not optimised for speed but are certainly quick enough for laboratory use.

Data statements contain the E24 series values but can be rewritten to hold other preferred-value series if desired.

The first program (listing 1) calculates resistor ratios, mostly useful for setting the inverting gain of op amps. The desired ratio is stored in variable *D* and is approximated as *Ra/Rb*. The program makes adjustments to *Rb* or *Ra* depending on whether the ratio is above or below *D*. The best result is the one that gives the minimum error, *E*, calculated at line 50.

Variables *A* and *B* are not the resistances themselves, but are pointers into the array *R()* of preferred values.

A simple modification allows the calculation of potential dividers where the ratio is given by  $Ra/(Ra+Rb)$ . The non-inverting gain of an op amp is the reciprocal of this. Line 50 is edited to:

50  $E = C * R(A) / (R(B) + C * R(A)) - D$

where *C* is a power of 10 multiplier. Best values of *Ra* and *Rb* will be printed and the user can apply a multiplier (power of 10) to bring them up to practical values.

Listing 2 is a program to approximate a resistance value (stored in *F*) by two preferred values in series, *Ra+Rb*.

The principle of the calculation is similar to that of the previous program, but here each resistor has its own multiplier, so the result should not usually need rescaling by the user. The smallest component value allowed in the sum is 1 (unity) so the smallest sum that can be demanded is 2. Better resolution can be obtained by scaling-up the required sum by powers of 10. There does not seem to be much use for products of resistances. The most common product needed is usually an *RC* time constant. As these are generally not needed to be very accurate, it will be enough to use E12 series values. The series combination program (listing 2) can be altered by changing line 80;

80  $E = R(A) * C * R(B) * D - F$

Also, in line 100, *F/2* is replaced by *SQR(F)* as a terminating condition.

If products less than 1 are required, the desired value should be scaled up by powers of 10. Results can then be scaled down to practical values. The series combination program can be altered to calculate parallel combinations, and the revised program is shown in listing 3. Comparing it with listing 2 shows that the logic is upside-down because it is calculating sums of conductances.

## DO YOU HAVE AN IDEA SUITABLE FOR PUBLICATION

### IN THE EW + WW UTILITIES DIRECTORY?

Many aspects of electronics engineering still rely on tedious calculations or the irksome modification of "classical" methods to make them more appropriate to the practical environment of the lab/workshop. The result is that engineers often develop their own software routines, getting the computer do the hard work. Now *EW + WW* is going to publish the best of these ideas in a new regular section of the magazine - Utilities pages.

Readers are invited to send in useful and practical software ideas to be considered for publication. We will pay for all listings that appear on the *EW + WW Utilities* pages.

Code listing must be included, along with an outline explanation of what is happening and supplied on disk, with a hard copy.

Please send your ideas to Frank Ogden, *EW + WW*, Quadrant House, The Quadrant, Sutton, Surrey, SM2 5AS.

#### Listing 1. Ratios of resistors

```
10 N=23: DIM R(N): A=0: B=0: F=1.7E+38: G=-1
20 FOR E=0 TO N:READ R(E):NEXT E
30 INPUT "ratio is "; D
40 C=10^(INT(0.5+LOG(D)/LOG(10)))
50 E=C*R(A)/R(B)-D :REM error function
60 IF A=G THEN IF B=H THEN 120 :REM terminate
70 IF ABS(E)<F THEN F=ABS(E):G=A:H=B:I=C:PRINT "error=";E
80 IF E=0 THEN 120 :REM terminate
90 IF E>0 THEN B=B+1:IF B>N THEN B=0:C=C/10 :REM increment B
100 IF E<0 THEN A=A+1:IF A>N THEN A=0:C=C*10 :REM increment A
110 GOTO 50
120 PRINT "Ra=";I*R(G)
130 PRINT "Rb=";R(H)
140 DATA 1,1.1,1.2,1.3,1.5,1.6,1.8,2,2.2,2.4,2.7,3
150 DATA 3.3,3.6,3.9,4.3,4.7,5.1,5.6,6.2,6.8,7.5,8.2,9.1
```

A,B=Ra,Rb pointers  
C=multiplier for A  
D=desired value  
E=error  
F=best error  
G,H=best A,B  
I=best C  
R(N)=array of preferred values

#### Listing 2. Resistors in series

```
10 N=23: DIM R(N): A=0: B=0: C=1: G=1.7E+38
20 FOR E=0 TO N:READ R(E):NEXT E
30 INPUT "sum is ";F
40 D=10^(INT(LOG(F)/LOG(10))) :REM initialise B &
D
50 IF D*R(B)>F THEN 80
60 B=B+1:IF B>N THEN B=0:D=D*10
70 GOTO 50
80 E=C*R(A)+D*R(B) - F :REM error function
90 IF ABS(E)<G THEN G=ABS(E):H=A:I=B:J=C:K=D:PRINT "error=";E
100 IF D*R(B)<F/2 THEN 150 :REM terminate
110 IF E=0 THEN 150 :REM terminate
120 IF E>0 THEN B=B-1:IF B<0 THEN B=N:D=D/10 :REM decrement B
130 IF E<0 THEN A=A+1:IF A>N THEN A=0:C=C*10 :REM increment A
140 GOTO 80
150 PRINT "Ra=";J*R(H)
160 PRINT "Rb=";K*R(I)
170 DATA 1,1.1,1.2,1.3,1.5,1.6,1.8,2,2.2,2.4,2.7,3
180 DATA 3.3,3.6,3.9,4.3,4.7,5.1,5.6,6.2,6.8,7.5,8.2,9.1
```

A,B=Ra,Rb or R,C pointers  
C, D=multipliers for A, B  
E=error  
F=desired value  
G=best error  
H,I=best A,B  
J,K=best C,D  
R(N)=array of preferred values

#### Listing 3. Resistors in parallel

```
10 N=23: DIM R(23): A=N: B=0: C=1000000!: D=1: G=1.7E+38
20 FOR E=0 TO N:READ R(E):NEXT E
30 INPUT "parallel is ";F
40 E=1/C/R(A)+1/D/R(B)-1/F :REM error function
50 IF ABS(E)<G THEN G=ABS(E):H=A:I=B:J=C:K=D:PRINT "error=";E
60 IF C*R(A)<D*R(B) THEN 110 :REM terminate
70 IF E=0 THEN 110 :REM terminate
80 IF E>0 THEN B=B+1:IF B>N THEN B=0:D=D*10 :REM increment B
90 IF E<0 THEN A=A-1:IF A<0 THEN A=N:C=C/10 :REM decrement A
100 GOTO 40
110 PRINT "Ra=";J*R(H)
120 PRINT "Rb=";K*R(I)
130 DATA 1,1.1,1.2,1.3,1.5,1.6,1.8,2,2.2,2.4,2.7,3
140 DATA 3.3,3.6,3.9,4.3,4.7,5.1,5.6,6.2,6.8,7.5,8.2,9.1
```

(variables as for listing 2)

# CLASSIFIED

TEL 081 652 8339

FAX 081 652 8931

PELHAM'S  
DEPOSIT  
SPREAD POSSIBLE  
EARLY ANSWER  
MR MITCHELL

## ARTICLES WANTED

### WANTED

Receivers, Transmitters, Test Equipment, Components, Cable and Electronic, Scrap. Boxes, PCB's, Plugs and Sockets, Computers, Edge Connectors.  
TOP PRICES PAID FOR ALL TYPES OF ELECTRONICS EQUIPMENT

A.R. Sinclair, Electronics, Stockholders, 2 Normans Lane, Rabley Heath, Welwyn, Herts AL6 9TQ. Telephone: 0438 812 193. Mobile: 0860 214302. Fax: 0438 812 387

### STEWART OF READING

110 WYKEHAM ROAD,  
READING, RG6 1PL.  
TEL: 0734 68041  
FAX: 0734 351696

TOP PRICES PAID FOR ALL TYPES OF SURPLUS TEST EQUIPMENT, COMPUTER EQUIPMENT, COMPONENTS etc. ANY QUANTITY.

103

### WANTED

High-end Test Equipment, only brand names as Hewlett-Packard, Tektronix, Rhode & Schwarz, Marconi etc. Top prices paid.

Please send or fax your offer to:

#### HTB ELEKTRONIK

Alter Apeler Weg 5, 2898 Schiffdorf, West Germany  
TEL: 01049 4706 7044  
FAX: 01049 4706 7049

### WANTED

Test equipment, receivers, valves, transmitters, components, cable and electronic scrap and quantity. Prompt service and cash.

#### M & B RADIO

86 Bishopgate Street,  
Leeds LS1 4BB  
Tel: 0532 435649  
Fax: 0532 426881

9956

## ARTICLES FOR SALE

### COULD YOU PASS THE R.A.E.

Test yourself with this multi choice computer programme, suitable for P.C. with CGH/EGA/VGA displays.

Novice tests £9.95 normal £14.95 inc p&sp.

ZEST SOFTWARE ENGINEERING LTD.  
217/219 Hamstel Road, Sauthend On Sea, Essex. SS2 4OB.  
Tel: 0702-465761.

### TURN YOUR SURPLUS TRANSISTORS, ICs ETC, INTO CASH

Immediate settlement. We also welcome the opportunity to quote for complete factory clearance.

Contact:

COLES-HARDING & CO. 103 South Brink  
Wisbech, Cambs PE14 0RJ.  
ESTABLISHED OVER 15 YEARS  
Buyers of Surplus Inventory  
Tel: 0945 584188 Fax: 0945 475216

### H.P. SPECTRUM ANALYSER SYSTEM:-

141 T Display + 8552B IF  
8556A - 001 LF  
8553B - MF  
8554B - UHF

8443A - Tracking generator

Sold only as complete system £3,350

WATKINS JOHNSON 8888 Professional

H.F. Receiver £1,500

0642 816608 after 6.30pm or 0642 242546 days.

## ARTICLES FOR SALE

### AVAL "PKW" PROGRAMMERS FROM £350

- E/FEE/EEPROM (16K-16Mbit), PLD, EPLD
- Manufacturer Approved Algorithms
- Free HOST PC Communication Software
- High performance and quality
- User friendly and easy to operate

For product information, please contact:

AVAL CORPORATION LIMITED Unit 11, Deansgrange Industrial Estate, Kill Lane, Deansgrange, County Dublin  
Tel: 010-353-1-2892136 Fax: 010-353-1-2892070

## CLASSIFIED

VALVE AMPLIFIERS (DEBRIE) 031 336 4502.

## FREE CLASSIFIED

P-CAD V6.0 current release, all manuals, software protection device. One year software upgrades. Too powerful for user. Kitching 0642-722812.

TANNOY ELECTRONIC CROSSOVER, Ferragraph Test Set, Philips stereo generator, Mullard H S Valve tester plus other test equipment, offers 0256-461923 (Basingstoke).

UNIX PHILIPS Engineering development system, full specification printer, emulation pods, Intel, Motorola, debugger, compiler and much more £250. 051 652 4324.

## APPOINTMENTS

# Could you do this job?

Working with VSO in a developing country can be the experience of a lifetime - full of professional challenge and job satisfaction. Current opportunities include:

### Radio and TV repair work

VSO has several requests for volunteers to assist in training and repair in the above. You will need a City and Guilds in Radio and TV servicing with some relevant work experience. You will be working with school leavers who have a very basic education, and assisting them to get skills for this kind of work.

### Electro-medical technicians

We have a constant demand for people to work in hospitals to assist in training and up-grading of skills of technical students to assist them in adapting their skills to repair and maintain equipment in small district and provincial hospitals.

We have an occasional variety of jobs in electronics for qualified people and welcome enquiries in this sector.

For more details, please complete and return the coupon to: Enquiries Unit, 317 Putney Bridge Road, London SW15 2PN.

Or simply call Moyna Wooding on 081-780 1331 (24 hrs).



PLEASE PRINT CLEARLY

Name \_\_\_\_\_

Telephone \_\_\_\_\_

Address \_\_\_\_\_

Postcode \_\_\_\_\_

EWV07

VSO provides medical insurance, NI contributions, return air fares and various grants and allowances. A local rate of pay and accommodation are provided by the country concerned.

# VSO

## It's a working experience.

VSO is a registered charity which sends men and women volunteers to share their skills with people in poorer countries. Charity no. 313757



The Commissioners of  
Northern Lighthouses

require an

## ASSISTANT RADIO ENGINEER

Based in Edinburgh but required to travel extensively throughout Scotland and the Isle of Man, including off-shore and distant islands.

**Job Specifications:** Primarily to assist with the installation, commissioning, maintenance of Radio Navigational Aids, Radio Communications Systems, Telemetry Monitor Systems associated with Lighthouse Automation and Refurbishment Projects and the operation of two Buoy Tenders.

The work will include Project Management, Budgetary Control Procedures, Creation of Technical Documentation and Staff Management/Supervision.

A knowledge of modern Radio Navigation systems is essential, understanding of hydrographic techniques and hardware/software design experience is desirable. Chartered Engineer status is required although consideration will be given to applicants who can obtain IEE Corporate Membership. M5c qualification and would be advantageous.

**Salary:** Starting Pay negotiable up to £23,578. Increments and performance awards beyond this will be dependent on annual assessment.

25 days (5 weeks) paid annual leave on commencement, plus 11 Public/Bank Holidays. Non-contributory pension scheme and other conditions generally similar to Civil Service.

For further particulars and application form please write to: The Personnel Officer, Northern Lighthouse Board, 84 George Steet, Edinburgh EH2 3DA.

## ARTICLES FOR SALE



## Cooke International SUPPLIER OF QUALITY USED TEST INSTRUMENTS

ANALYSERS, BRIDGES, CALIBRATORS,  
VOLTMETERS, GENERATORS, OSCILLOSCOPES,  
POWER METERS, ETC.

ALWAYS AVAILABLE

ORIGINAL SERVICE MANUALS FOR SALE  
COPY SERVICE ALSO AVAILABLE

EXPORT, TRADE AND U.K. ENQUIRIES WELCOME.  
SEND S.A.E. FOR LISTS OF EQUIPMENT AND  
MANUALS.

ALL PRICES EXCLUDE VAT AND CARRIAGE  
DISCOUNT FOR BULK ORDERS. SHIPPING ARRANGED

OPEN MONDAY-FRIDAY 9AM-5PM

COOKE INTERNATIONAL

ELECTRONIC TEST & MEASURING INSTRUMENTS

Unit Four, Fordingbridge Site, Main Road, Barnham,  
Bognor Regis, West Sussex, PO22 0EB

Tel: (+44) 0243 545111/2 Fax: (+44) 0243 542457

★ HIGH END TEST & COMMUNICATIONS EQUIPMENT PURCHASED ★

### BIG BUYERS' BARGAINS

12v Brushless fan, Japanese-made..... £3  
3 1/2" 50 ohm Speakers..... 38p  
FM Band Radio Mike..... £6  
6 1/2" 8 ohm Speaker..... 70p  
12v Mini Stepper Motor..... 75p  
Philips Laser..... £18  
12v 2A Power Supply..... £5

VERY MANY MORE. LIST AVAILABLE  
Minimum order £200, but can be mixed

**J&N Factors**  
Pilgrim Works, Stairbridge Lane,  
Bolney, Sussex RH17 5PA.  
Tel or Fax (0444) 881965

### SURPLUS EQUIPMENT.

Bench oscillators. XY and strip recorders.  
Timer counters, Attenuators. Oscilloscopes  
and trollies. Universal bridges. Vac pumps  
and chambers. Manometers, Barometers,  
Optical Inspection Kits, Instrument  
vibration table, Pyromark machine, AC and  
DC fans, Power supplies, etc. Please phone  
or Fax For Lists.  
A.E. Supplies 0673 878334.

## VALVES AND C.R.T.'s (also Magnetrons, Klystrons, 4CX250/350)

Minimum order charge of £50 + VAT

### WAREHOUSE CLEARANCE OF CATHODE RAY TUBES

CRT's for monitors, scopes, radars etc, (not domestic television). BIG discounts available for orders of 10 or more pieces. Offers considered. Enquires from Trade/Export most welcome. We have large quantities of the following types, plus 400 other types in smaller quantities. Updated March 1993 Catalogue available on request.

2J3D P1	£12.00	CV3946	£12.00	F31-12LD	£88.00
3RP1A	P.O.A.	CV8897	£46.00	LD708	£41.00
3JP1	£12.00	D10-210GH	£53.00	LD729	£41.00
3WP1	£12.00	D13-611GH	£53.00	M7-120W	£10.50
5AP7	P.O.A.	D13-611GM	£53.00	M14-100GH	£12.00
7ABP33A	£12.00	D13-630GM	£53.00	M14-100LC	£23.00
12CSP4	£18.00	D14-150GH	£53.00	M17-151GVR	£112.00
89L	£18.00	D14-173GM	£53.00	M23-112GV	£41.00
190CB4	£29.00	D14-173GR	£53.00	M31-182V	£41.00
1074H	£29.00	D14-181GM	£53.00	M31-184W	£41.00
1396P	£29.00	D14-200GM	£53.00	M31-190GR	£41.00
1424A G1	£29.00	D14-270GH/50	£53.00	M31-191GW	£41.00
95447 GM	P.O.A.	D16-100GH/67	£53.00	M31-271W	£41.00
CME1431W	£14.00	D15-100GH/97	£53.00	M31-325GH	£29.00
CME1523W	£18.00	DG7-5	£53.00	M36-141W	£41.00
CME2024W	£14.00	DG7-6	£41.00	M40-120W	£41.00
CME3132GH	£21.00	DG7-32	£24.00	M44-120LC	£41.00
CRE1400	£18.00	DG7-36	£12.00	MV6-5	£47.00
CV1587	£29.00	E4412-B-9	£29.00	SE32BP31	£41.00
CV1976	£47.00	F28-130LDS	£100.00	SE5FP31	£41.00
CV2302	£53.00	F16-101GM	£41.00	SEJP31	£23.00
CV2472	£41.00	F21-130GR	£41.00		

Please add £3 P&P in UK and 17 1/2% VAT. For overseas P&P please enquire. 10,000 pieces in stock. 400 types. Please enquire for any type not listed above. We also have in stock: camera tubes, Image Intensifiers, magnetrons, vidicons and audio valves. We wish to purchase the following valve types KT66, KT88, PX4, PX25, DA100. MINIMUM ORDER £50.00 UK. £100.00 EXPORT. CALLERS STRICTLY BY APPOINTMENT ONLY

## BILLINGTON EXPORT Ltd

Unit 1E, Gillmans Industrial Estate, Billingshurst, Sussex RH14 9E7

Callers by appointment only.

Telephone: 0403 784961 Fax: 0403 783519

Min. UK order £50 + VAT. Min. Export order £50 + Carriage.

## BOOKS & MANUALS

### CELLULAR TELEPHONE MODIFICATION HANDBOOK

*How are hackers making cellular phone calls for free?*

- How to have two phones with the same number
- Techniques for decoding & changing cellular phones' NAMS
- Descriptions of cellular phones's vulnerabilities!
- Cellular phone manufacturers ESN codes

Complete Manual only £ 50

SPY Supply, 108 New Bond Street  
London W1Y 9AA  
(US) 617-327-7272

Sold for educational purposes only



## COURSES

Study Electronics, CAD, Design and Test techniques.

A new 2 year Full-Time

## HND in Electronics

at Bromley College of Further and Higher Education.

Entry requirement is normally one 'A' level plus four GCSEs or a BTEC National Cert. or National Dip., but mature students are welcome and actively encouraged if there is evidence of good motivation.

Please phone us on **081 295 7001.**

Rookery Lane  
Bromley  
Kent BR2 8HE.

BROMLEY COLLEGE





**SPECTRUM ANALYSERS**



B&K 2031 narrow band audio analyser	£1500
HP3580A 5Hz-50kHz audio spectrum analyser	£1500
HP3582A dual-channel 25kHz analyser	£3500
HP3585A 20Hz-40MHz GPIB analyser	£6000
HP8558B/182C 1500MHz analyser	£1500
HP182C/8559A 0.01-21GHz spectrum analyser	£5000
HP8565A 0.01-22GHz (or 40GHz with ext mixers)	£5000
HP3561A dynamic signal analyser 0.000125Hz-100Hz	£3500
TEKTRONIX 496P 1.8GHz portable, GPIB	£4000
TEKTRONIX 496P as above with tracking generator TR503 & frequency counter installed in GPIB-main frame type TM5006	£6000
MARCONI TF2370 110MHz analyser	£2000
HP8569B 10MHz-22GHz, ext mixing to 115GHz, HPIB	£7000
HP8565A 10MHz-22GHz (up to 40GHz with external mixers)	£4500

**MARCONI INSTRUMENTS**

2017 signal generator	£2000
2305 automatic modulation meter GPIB	£2750
2019A synthesized signal generator 80kHz-1040MHz	£2250
2955A/2960 (TACS BAND III opt) mobile radio test set	£7000
2828A/2829 digital simulator/analyser	£1000
2831 multiple x tester	£1500
2955/2960 test set with cellular adapter options 30 & 50	£5500
6059A signal source 12-18GHz	£750
6140 GPIB adapter	£200

**RALFE · ELECTRONICS**

36 EASTCOTE LANE, S. HARROW, MIDDLESEX HA2 8DB  
TEL: 081-422 3593. FAX: 081-423 4009

**NOW  
IN  
40th  
YEAR**



**TEST EQUIPMENT**

BOONTON 102F AM/FM signal generator 05-1040MHz	£1250
BRUEL & KJAER 3534 sound & vibration field measuring set comprising 2231 SLM/4155, 1625 filter set, 4230 etc.	£3500
BRUEL & KJAER 2511 vibration meter set/1621 filter	£2250
BRUEL & KJAER 2610 measuring amplifier	£1000
BRUEL & KJAER 2307 level recorder	£1000
BRUEL & KJAER 2318 graphics printer	£950
BRUEL & KJAER 1618 band pass filter	£750
BRUEL & KJAER 4426 noise level analyser c/w 2312 printer	£2000
<b>* MUCH MORE. ASK FOR FULL B&amp;K STOCK LIST *</b>	
DATRON 1065 digital multimeter	£750
DRANETZ 626 mains disturbance analyser/2 x PA-6001	£1250
DRANETZ 606-3 line disturbance analyser	£275
FLANN MICROWAVE 27072 frequency meter 73-113GHz	£275
FLUKE 8050A 4 1/2 digit bench DMM	£200
PHILIPS PM3365A 100MHz, 100MS/s digital storage oscilloscope	£1750
MAURY MICROWAVE 8650E TNC-calibration kit	£1500
NAGRA IV - SJ tape recorder	£1500
PHILIPS PM5193 synthesized function generator	£1500

**HEWLETT PACKARD**



334A distortion meter	£400
339A distortion meter (option 01)	£1550
3406A sampling voltmeter	£250
355C attenuator DC-1GHz 0-11db & 355D 0-120db	each £125
3552A transmission test set	£750
3325A function generator	£1500
3335A synthesizer/level generator (opt 01)	£1500
8620C sweep generators various plug-in units, please call	
3575A gain/phase meter 1Hz-13MHz dBV & ratio & opt 01	£1250
3711A/3712A microwave link analyser (MLA) with 3793B & 3730B/3736B RF down-converter (1.7-4.2GHz)	£4000
400FL mV-meter 100uV-300V fs. 20Hz-4MHz	£325
415E swr meter	£350
4274A multi-frequency (100Hz-100kHz) LCR component meter	£4000
4276A/001 LC/2 meter	£1750
432A/478A microwave power meter 10MHz-10GHz	£400
432A/R486A uwave power meter 26.5-40GHz (waveguide)	£600
5005B signature multi-meter, programmable	£500
532A (R) frequency meter 26.5-40GHz waveguide WG28	£150
5328A frequency counter 100MHz	£200
5342A 18GHz frequency counter with HPIB option	£1500
6253A dual power supply 0-20V 0-3A twice	£225
6825A bipolar power supply/amp -20 to +20Vdc 0-1A	£350
7030A tracking generator plug-in unit	£2000
7080A external mixer for 7000-ser spectrum analyser	£1750
7035B X-Y single pen analogue chart recorder	£350
779D dual-directional coupler 1.7-12.4GHz (also others)	£350
8011A pulse generator 0.1Hz-20MHz	£500
8013B pulse generator 50MHz	£500
816A slotted line 1.8-18GHz with carriage 809C & 447B	£500
8405A vector voltmeter, voltage & phase to 1000MHz	£950
8406A comb generator	£1000
8447A RF amplifier 0.1-1300MHz, 22db gain, 0.1W	£500
8505A network analyser system including 8503A S-parameter test set and 8501A storage normaliser	£5000
8600A digital marker generator for 8601A	£250
8601A 10MHz sweep generator	£500
8614A signal generator 800MHz-2.4GHz	£1000
8671A synthesized signal generator 2-6.2GHz	£2500

**■ MUCH MORE, FULLY RE-FURBISHED, FULLY GUARANTEED TEST EQUIPMENT AVAILABLE FROM STOCK. PLEASE REQUEST OUR CURRENT LISTINGS. WE CAN FAX LISTS & SHIP GOODS WORLD-WIDE. HIGH-END EQUIPMENT ALWAYS WANTED FOR STOCK.**

**■ PLEASE CALL US NOW ■**

6460/6420 power meter 10MHz-12.4GHz 0.3uW-10mW	£350
6460/6423 power meter 10MHz-12.4GHz 0.3mW-3W	£400
6600A sweep generator 26.5-40GHz	£1000
6700B sweep oscillator 8-12.4GHz & 12.4-18GHz	£1000
6912 power sensor 30MHz-4.2GHz for above series	£150
893B audio power meter	£350
CA2805A PCM regenerator test set	£750
TF2304 automatic modulation meter	£350
TF2910/4 non-linear distortion (video) analyser	£1000
TF2914A TV insertion signal analyser	£1250
TF2910 TV interval timer	£500

PHILIPS PM2534 digital multimeter	£450
RACAL 9308 automatic modulation meter £325, 9009	£300
RACAL 9301 synthesized AM/FM sig gen 5-520MHz	£650
RACAL 9300 RMS voltmeter -80dB to +50dB	£325
RACAL-DANA 9302 RF millivoltmeter 1.5GHz	£450
PHILIPS PM3375 100MHz, 250MS/s digital storage oscilloscope	£2250
SCHAFFNE RNSG430 static discharge simulator	£1000
TEKTRONIX TM503/SG503/TG501/FG506 scope calibrator	£2250
TEKTRONIX AA501A distortion analyser (plug-in) unit	£850
TEKTRONIX 1503B cable tester with battery & printer options	£3000
TELEONIC 1205A 1-1500MHz sweep generator	£1250

**PLEASE NOTE: ALL OUR EQUIPMENTS NOW OPERATION-VERIFICATION TESTED BEFORE DESPATCH BY INDEPENDENT LABORATORY**

We would be pleased to handle all grades of calibration or NAMAS certification by same laboratory at cost price. All items covered by our 90-day parts and labour guarantee and 7-day 'Right to Refuse' (money back) warranty.

**ALL PRICES SUBJECT TO ADDITIONAL VAT AND CARRIAGE**

CIRCLE NO. 133 ON REPLY CARD

**WE WANT TO BUY !!**

**IN VIEW OF THE EXREMELY RAPID CHANGE TAKING PLACE IN THE ELECTRONICS INDUSTRY, LARGE QUANTITIES OF COMPONENTS BECOME REDUNDANT. WE ARE CASH PURCHASERS OF SUCH MATERIALS AND WOULD APPRECIATE A TELEPHONE CALL OR A LIST IF AVAILABLE. WE PAY TOP PRICES AND COLLECT.**

**R.HENSON LTD.**

**21 Lodge Lane, N.Finchley, London N12 8JG.**

**5 Mins, from Tally Ho Corner.**

**TELEPHONE**

**081-445-2713/0749**

**FAX 081-445-5702.**

**INDEX TO ADVERTISERS**

<b>PAGE</b>	<b>PAGE</b>
Alternative Distribution (UK) Ltd	M & B Electrical Supplies ..... 580
..... 590	M & B Radio (Leeds) ..... 530
Antrim Transformers Ltd ..... 568	MQP Electronics ..... 575
Bull Electrical ..... 569	Number One Systems Ltd ..... 597
Citadel Products Ltd ..... IBC	Pico Technology ..... 536
Dataman Designs ..... OBC	Powerware ..... 598
Display Electronics Ltd ..... 603	Ralfe Electronics ..... 615
Dubery Associates ..... 553	Research Communication ..... 549
Great Western ..... 585	Seetech Ltd ..... 546
Halycon Electronics Ltd ..... 585	Smart Communications 549, 553
Invoton Ltd ..... 598	SMC Ltd ..... 590
IPK Broadcast Systems ..... 585	Stewart of Reading ..... 575
Johns Radio ..... 584	Surrey Electronics Ltd ..... 598
JPG Electronics ..... 536	Telnet ..... 590
Keytronics ..... 535	Tsien Ltd ..... 536
Lab Centre ..... 539	Ultimate Technology ..... IFC
Langrex Supplies Ltd ..... 549	

**OVERSEAS ADVERTISEMENT AGENTS**

France and Belgium: Pierre Mussard, 18-20 Place de la Madeleine, Paris 75008.  
United States of America: Jay Fenman, Reed Business Ltd., 205 East 42nd Street, New York, NY 10017 - Telephone (212) 867 2080 - Telex 23827.

Printed in Great Britain by Riverside Press, Gillingham, Kent, and typeset by Marlin Graphics, Sidcup, Kent DA14 5DT, for the proprietors, Reed Business Publishing Ltd, Quadrant House, The Quadrant, Sutton, Surrey SM2 5AS. © Reed Publishing Ltd 1991. *Electronics and Wireless World* can be obtained from the following: AUSTRALIA and NEW ZEALAND: Gordon & Gotch Ltd, INDIA: A.H. Wheeler & Co, CANADA: The Wm Dawson Subscription Service Ltd.; GORDON & GOTCH LTD., SOUTH AFRICA: Central News Agency Ltd.; William Dawson & Sons (S.A.) Ltd.; UNITED STATES: Worldwide Media Services Inc., 115 East 23rd Street, NEW YORK, N.Y. 10010. USA. *Electronics & Wireless World* \$5.95 (74513).

# ELECTRONIC UPDATE

Contact Pat Bunce on  
081-652 8339

A regular advertising feature enabling  
readers to obtain more information  
on companies' products or services.



**MQP** UNIVERSAL PROGRAMMING SYSTEM 2000  
Models S2200 and S2400

Gang and Set Programmers for  
24, 28 & 32 pin EPROMs, EEPROMs,  
FLASH, Emulators and OTPs up to 8M bit.

The system 2000 is an ideal programmer for the production environment. Fast programming results in high throughput and rigorous verification leads to improved quality control. Single key functions and checks against misoperation facilitates its use by unskilled staff.

**MQP ELECTRONICS LTD.**  
Tel: 0666 825146  
Fax: 0666 825141  
CIRCLE NO. 142 ON REPLY CARD



## FREE VXI BROCHURE

The National Instruments VXI brochure describes the company's embedded PC and GPIB controllers, MXibus interface kits for multiple platforms, and NI-VXI, LabWindows, and LabVIEW software for developing and controlling VXI instrumentation systems.

**NATIONAL INSTRUMENTS**  
Tel: 0800 289877  
CIRCLE NO. 146 ON REPLY CARD



**OLSON** FUSED SUPER SLIM  
MAINS DISTRIBUTION PANELS  
WITH DOUBLE POLE  
SWITCHED SOCKETS

OLSON ELECTRONICS LIMITED is a leading manufacturer in the field of mains distribution panels of every shape and size to suit a variety of needs. For use in Broadcasting, Computing, Data Communications, Defence, Education, Finance, Health etc. All panels are manufactured to BS5733. BRITISH AMERICAN, FRENCH, GERMAN CEE22/IEC and many other sockets. Most countries catered for.

All panels are available ex-stock and can be bought direct from OLSON.

**Olson Electronics Limited**  
Tel: 081 885 2884  
Fax: 081 885 2496

CIRCLE NO. 143 ON REPLY CARD



**DATAUPDATE** is Electronics Weekly's section for advertisers to market their product information. From catalogues to newsletters Data Update is designed to present your product information in a clear and attractive manner, whilst our colour coded enquiry numbers help readers to obtain the information they need fast.

CIRCLE NO. 147 ON REPLY CARD



**IR GROUP**  
TRIED AND TESTED USED EQUIPMENT

LONDON MANCHESTER  
0753 670000 061 973 6281  
0753 677000 061 905 1276

APRIL 1993

IR Group, Europe's leading supplier of used instrumentation, has published the latest update of models available. With a range from power supplies to network analysers, most items are available on short delivery and come with a 12 month parts and labour warranty. For a detailed quotation call

**0753 670000.**

CIRCLE NO. 144 ON REPLY CARD



**Cirkito**  
2nd Edition TOKO RF CATALOGUE

## 2nd EDITION TOKO RF CATALOGUE

Cirkito have just published the 2nd Edition of the Toko RF Catalogue, featuring details of Tokos' extensive range of RF coils, inductors, filters and comms ICs.

The 128 page catalogue includes many new products such as; Surface mount high current inductors, surface mount multilayer inductors, helical filters at 2.5GHz and a new section of push button and tact switches.

**Cirkito Distribution Ltd, Park Lane, Broxbourne, Herts, EN10 7NQ**  
Tel: (0992) 441306  
Fax: (0992) 441306

CIRCLE NO. 148 ON REPLY CARD



**ELECTRONICS WORLD**  
WIRELESS WORLD

SPECIAL FEATURE

**ELECTRONIC UPDATE** is Electronic World and Wireless World's section for advertisers to market their product information. From catalogues to newsletters, Data Update is designed to present your product information in a clear and attractive manner while our "CIRCLE NUMBERS" help readers to obtain the information they need fast.

CIRCLE NO. 145 ON REPLY CARD



£95.00 vat

## High Speed EPROM & FLASH Programming from your PC

- Programs EPROMs to 4 Mbits/32-pins
- Superfast 8, 16 & 32-bit programming
- Approved algorithms
- Menu driven software included
- Sophisticated editor functions
- Easy file management
- FREE demo disk available

**Stag Programm器和 Limited**  
Marlfield Welwyn Garden City,  
Hertfordshire, AL7 1JT UK  
Tel: (0707) 332148  
Fax: (0707) 371503

CIRCLE NO. 149 ON REPLY CARD



# THE WORLDS No.1 BEST SELLING UNIVERSAL PROGRAMMING AND TESTING SYSTEM.

The PC82 Universal Programmer and Tester is a PC-based development tool designed to program and test more than 1500 ICs. The latest version of the PC82 is based on the experience gained after a 7 year production run of over 100,000 units.

The PC82 is the US version of the Sunshine Expro 60, and therefore can be offered at a very competitive price for a product of such high quality. The PC82 has undergone extensive testing and inspection by various major IC manufacturers and has won their professional approval and support. Many do in fact use the PC82 for their own use!

The PC82 can program E/EPROM, Serial PROM, BPROM, MPU, DSP, PLD, EPLD, PEEL, GAL, FPL, MACH, MAX, and many more. It comes with a 40 pin DIP socket capable of programming devices with 8 to 40 pins. Adding special adaptors, the PC82 can program devices up to 84 pins in DIP, PLCC, LCC, QFP, SOP and PGA packages.

The unit can also test digital ICs such as the TTL 74/54 series, CMOS 40/45 series, DRAM (even SIMM/SIP modules) and SRAM. The PC82 can even check and identify unmarked devices.

Customers can write their own test vectors to program non standard devices. Furthermore it can perform functional vector testing of PLDs using the JEDEC standard test vectors created by PLD compilers such as PALASM, OPALjr, ABLE, CUPL etc. or by the user.

The PC82's hardware circuits are composed of 40 set pin-driver circuits each with TTL I/O control, D/A voltage output control, ground control, noise filter circuit control, and OSC crystal frequency control. The PC82 shares all the PC's resources such as CPU, memory, I/O hard disk, keyboard, display and power supply.

A dedicated plug in card with rugged connecting cable ensures fast transfer of data to the programmer without tying up a standard parallel or serial port. Will work in all PC compatibles from PC XT to 486.

The pull-down menus of the software makes the PC82 one of the easiest and most user-friendly programmers available. A full library of file conversion utilities is supplied as standard.

The frequent software updates provided by Sunshine enables the customer to immediately program newly released ICs. It even supports EPROMs to 16Mbit.

Over 20 engineers are employed by Sunshine to develop new software and hardware for the PC82. Not many competitors can boast of similar support!

Citadel, a 32 year old company are the UK agents and service centre for the Sunshine range of programmers, testers and in circuit emulators and have a team of engineers trained to give local support in Europe.

- \* More sold worldwide than any other of its type.
- \* UK users include BT, IBM, MOD, THORN EMI, MOTOROLA, SANYO, RACAL
- \* High quality Textool or Yamaichi zero insertion force sockets.
- \* Rugged screened cabling.
- \* High speed PC interface card designed for use with all PC models from XT to 486.
- \* Over 1500 different devices (including more than 100 MPU's) supported.
- \* Tests and or identifies a wide range of logic devices.

- \* Software supplied to write own test vectors for custom ICs and ASICs etc.
- \* Protection circuitry to protect against wrong insertion of devices.
- \* Ground control circuitry using relay switching.
- \* One model covers the widest range of devices, at the lowest cost.
- \* No need to tie up a slow parallel port.
- \* Two year free software update.
- \* Speed optimised range of programming algorithms.



**NOW SUPPLIED WITH SPECIAL VALUE ADDED SOFTWARE (worth over £300 if bought separately):**

- \* MICROTEC disassemblers for Z8, 8085, 8048, 8051, 6809 & 68HC11.

- \* NATIONAL SEMICONDUCTOR OPALjr PAL/PLD development software.
- \* BATCH SOFTWARE for production programming.

Our stocked range of own manufactured and imported Sunshine products include:

- \* Super fast EPROM Erasers.
- \* 1, 4 & 8 gang EPROM 8Mbit production programmers.
- \* Battery operated portable EPROM programmers.
- \* "In circuit" Emulators.
- \* Handy pocket IC testers.



## ORDERING INFORMATION

PC82 complete with interface card, cable, software and manual only **£395**

Please add £7 carriage (by overnight courier) for UK orders, £20 for export orders, and VAT where applicable.

ACCESS, MASTERCARD, VISA or CWO. Official orders are welcome from Government bodies & local authorities.

Free demo disk with device list available.

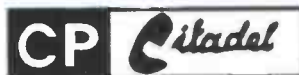

**CITADEL PRODUCTS LTD  
DEPT. WW, 50 HIGH ST.,  
EDGWARE, MIDDX. HA8 7EP.**

Phone now on: 081 951 1848/9



# Dataman's new S4 programmer costs £495 You could have one tomorrow on approval\*

If you've been waiting for S4 we have some good news. It's available now. S4 is the 1992 successor to Dataman's S3 programmer, which was launched in 1987. The range goes back through S2, in 1982, to the original Softy created in 1978. Like its predecessors, Softy4 is a practical and versatile tool with emulation and product development features. S4 is portable, powerful and self-contained. Design and manufacture are State of the Art. S4 holds a huge library of EPROMS, EEPROMS, FLASH and One Time Programmables. Software upgrades to the Library are free for the life of the product, and may be installed from a PROM by pressing a key. *S4 makes other programmers seem oversized, slow and outdated.* S4 is now the preferred tool for engineers working on microsystem development.

## Battery Powered

S4 has a rechargeable NICAD battery. On average, you can do a week's work without recharging. On a single charge, up to a thousand PROMS can be programmed – and charging is fast: it only takes an hour. Normal operation can continue during the charging process.

## Continuous Memory

Continuous Memory means never losing your Data, Configuration or Device Library. You can pick up S4 and carry on where you left off, even after a year on the shelf. If the NICAD battery loses all of its charge, RAM contents are preserved by the LITHIUM backup battery.

## Remote Control

S4 can be operated via its RS232 Serial Port. The standard D25 socket connects to your computer. Using batch files or a terminal program, all functions are available from your PC keyboard and screen.

## Free Terminal Program

You could use any communications software to talk to S4. But the Terminal Driver program, which we include free, is the best choice. It has Help Screens to explain S4's functions and it sends and receives at up to 115200 baud – that's twelve times as fast as 9600 baud. At this speed a 64 kilobyte file downloads in 9 seconds. There is a memory resident (TSR) option too, which uses only 6k of your precious memory, and lets you "hot key" a file to S4. Standard upload and



download formats include: ASCII, BINARY, INTELHEX, MOTOROLA and TEKHEX.

***S4 loads its Library of programmables from a PROM in its socket, like a computer loads data from disk. Software upgrades are available free. Download the latest Device Library from our Bulletin Board.***

## Microsystem Development

With S4 you can develop and debug microsystems using Memory Emulation. This is an extension of ROM emulation, used for prototype development, especially useful for single-chip "piggy back" micros. When you unpack your S4 you will find an Emulator Lead with a 24/28/32 pin DIL plug and a Write Lead with a microhook. Plug the EMULead in place of your ROM. Hook the Write-Lead to your microprocessor's write-line. Download your assembled code into S4. Press the EMULATE key and your prototype runs the program. S4 can look like ROM or RAM, up to 512K bytes, to your target system. Access-time depends on S4's RAM. We are currently shipping 85ns parts.

CIRCLE NO. 102 ON REPLY CARD

Your microprocessor can write to S4 as well as read. If you put your variables and stack in S4's memory space, you can inspect and edit them. You can write a short monitor program to show your internal registers.

S4's memory emulation is an inexpensive alternative to a full MDS and it works with any microprocessor. Many engineers prefer it because their prototype runs the same code that their product will run in the real world.

## Dimensions & Options

S4 measures 18 x 11 x 4 cm and weighs 520 grams. 128k x 8 (1MB) of user memory is standard, but upgrading to 512k x 8 is as easy as plugging in a 4MB low-power static CMOS RAM.

The stated price includes Charger, EMULead, Write Lead, Library ROM, Terminal Driver Software with Utilities and carriage in U.K. but not VAT.

## \*Money-back Guarantee

*We want you to buy an S4 and use it for up to 30 days. If it doesn't meet with your complete approval you will get your money back, immediately, no questions asked.*



Call us with your credit card details. Stock permitting, we are willing send goods on 30 days sale-or-return to established U.K. companies on sight of a legitimate order.

## Customer Support

Dataman's customer list reads like Who's Who In Electronics. Dataman provides support, information interchange, utilities and latest software for S4, S3, Omni-Pro and SDE Editor-Assembler on our Bulletin Board which can be reached at any time, day or night.

**DATAMAN** tools for   
**PROGRAMMERS LTD**

Station Road MAIDEN NEWTON  
Dorset DT2 0AE United Kingdom  
Phone 0300-20719  
Fax 0300-21012  
Telex 418442  
BBS 0300-21095  
Modem 12/24/96 V32 HST N,8,1