

Bench PSU special reader offer – 25% discount

ELECTRONICS WORLD

INCORPORATING WIRELESS WORLD

MARCH 1998 £2.45

Austria Asch. 68.00
Denmark DKr. 69.00
Germany DM 18.00
Greece Dra. 1300.00
Holland Dfl. 12.50
Italy L. 9000.00
Malta Lm. 1.65
IR £3.30
Singapore S\$7.50
Spain Pts. 900
USA \$6.50

A REED BUSINESS PUBLICATION
SOR DISTRIBUTION

**New SSB
demodulator**

**Applying
Peltier
devices**

**Stand-alone
data logger**

**Stereo/mono
indicator**

**Wide-band
isolator**

**Designing
adaptive
filters**

**Extended
Circuit Ideas
section**

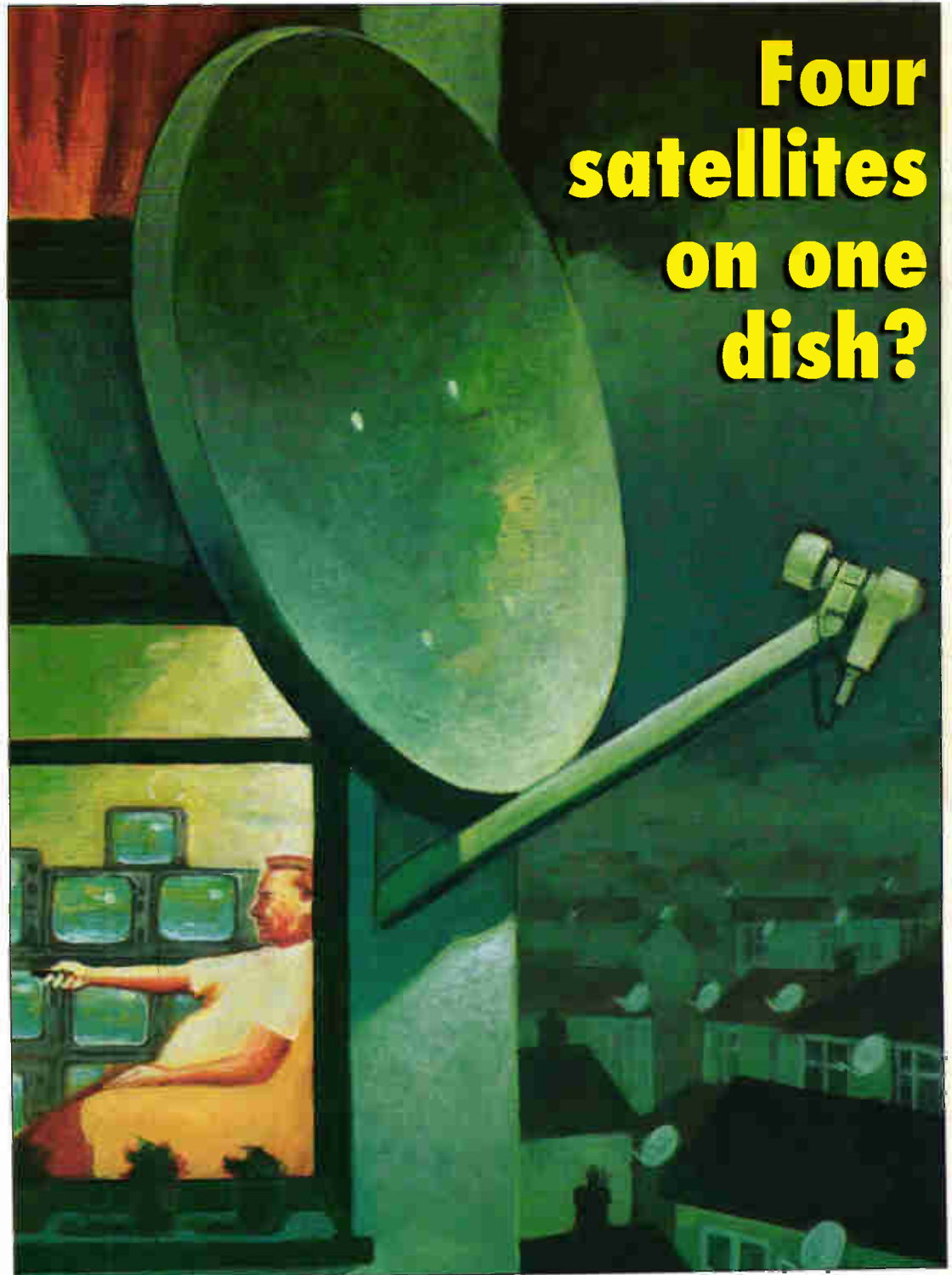

**Four
satellites
on one
dish?**



9 770959 833042

QR4™

QUICKROUTE



Quickroute Makes it Easy



SPECIFICATION

- Modern user interface with dockable tool bars & active buttons
- Multi-sheet schematic capture at the press of a button.
- Power rail & data bus support
- 32 Bit mixed mode analogue & digital simulation
- Support for a range of SPICE .MODEL statements.
- Copper flood fill
- Netlist import & export
- CAD/CAM file import/export. Gerber Viewer.
- PCB Design with 1-8 layer autorouter
- WMF, DXF, & SPICE file export
- 1000+ Library Symbols
- Engineering Change & Design Checking



FREE DEMO

Download a free demonstration version from our web site at <http://www.quickroute.co.uk>

30 DAY MONEY BACK GUARANTEE

It's not hard to see why Quickroute is so easy to use! We've integrated mixed mode simulation, schematic capture, PCB design with autorouting and CAD-CAM support into one integrated environment. Best of all, prices start at just £99.88 inclusive* for the complete system with support for 300 pins - less than the price of some simulators alone!

Quickroute 4.0 features a modern user interface with active buttons and dockable tool bars. Frequently used tools can appear on floating tool palettes for quick access, and with tool-tips and on-line help you can be sure of getting information on Quickroute's features fast.

To create a schematic in Quickroute 4.0, simply click on the symbol browser and select and place symbols onto the design area. Use the 'intelligent' wires, power rails and data bus elements to quickly wire up your schematic and simulate the design as required. When completed, simply press a button to capture the schematic, a PCB rats nest will then appear (no messy netlists required!).

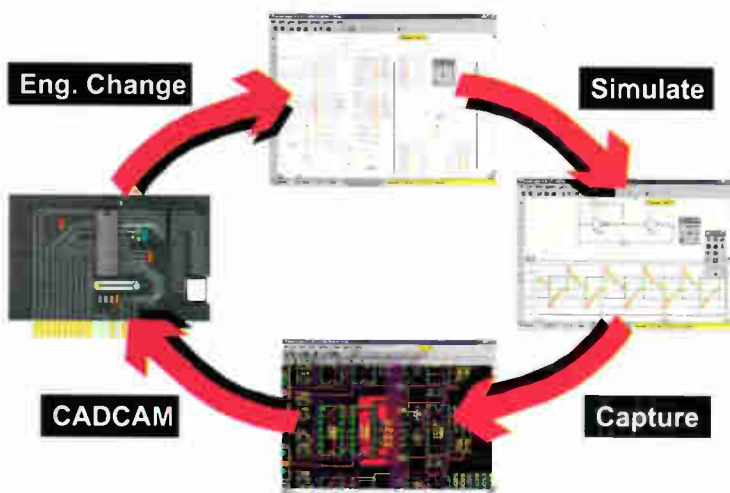

Use the multi layer autorouter, and/or manual routing to complete your PCB together with copper fill, etc as required. Finally print your design, or create CAD/CAM files suitable for manufacture (we even include a Gerber viewer for checking).

But it doesn't end there! Quickroute 4.0 includes engineering change for automatic updating of your PCB from the schematic, netlist import & export so that you can link to other EDA packages (including many simulators), DXF, SPICE, and WMF file export together with over 1000 library symbols.

Call us now and find out why Quickroute 4.0 Makes it Easy!

	Price	UK Inclusive Price*
QR4 300 Pin	£79.00	£99.88
QR4 800 Pin	£149.00	£182.13
QR4 Full	£249.00	£299.63

*Includes UK P&P and VAT. Phone for EC/World prices.
**Design cycle figure shows screen shots from different projects.
Prices & specification subject to change without notice.

FREEphone Ref 412
0800 731 28 24

FAX 0161 476 0505 TEL 0161 476 0202
Quickroute Systems Ltd Regent House
Heaton Lane Stockport SK4 1BS UK

Copyright (C) 1998 Quickroute Systems Ltd. All rights reserved. All trademarks are the property of their respective owners.

CIRCLE NO. 101 ON REPLY CARD

Contents



Cover – Hashim Akib

186 FOUR BIRDS ON ONE DISH?

Receiving up to four satellites using multiple Inbs has four advantages over the motorised dish option. Cyril Bateman describes what the benefits are and how to achieve them.

194 STAND-ALONE DATA LOGGER

On one battery, Pei An and Pinhua Zie's tiny data logger monitors a sensor for up to a month without intervention. It needs a pc only for downloading and post-processing.

214 WIDEBAND ISOLATOR

If you know anything about circulators and isolators, you will realise the importance of Ian Hickman's 0 to 500MHz design. If you don't, this article is for you too.

221 ADAPTIVE FILTERS EXPLAINED

A clear explanation of this complex topic by Zilog, with a bias towards easily implemented dsp solutions.

225 STEREO AUDIO MONITOR

When recording stereo in the studio, signal phase and amplitude relationship are important. Robert Kesler's Dotscope gives an at-a-glance indication, and more.

234 USING PELTIER DEVICES

You may know what Peltier devices are and what they do, but do you know how to apply them properly? Richard Lines does.

240 HANDS-ON INTERNET

Interested in active filter design? Thinking of a processor upgrade? Cyril Bateman has news on these topics and more, to be found on the Web.

252 SPEAKERS CORNER

What are the best shapes and materials for woofer enclosures? John Watkinson relays his view of the best options.

255 A NEW DEMODULATOR FOR SSB

Winner of the TRAC design competition Mike Button has devised a new solution to ssb modulation and demodulation.

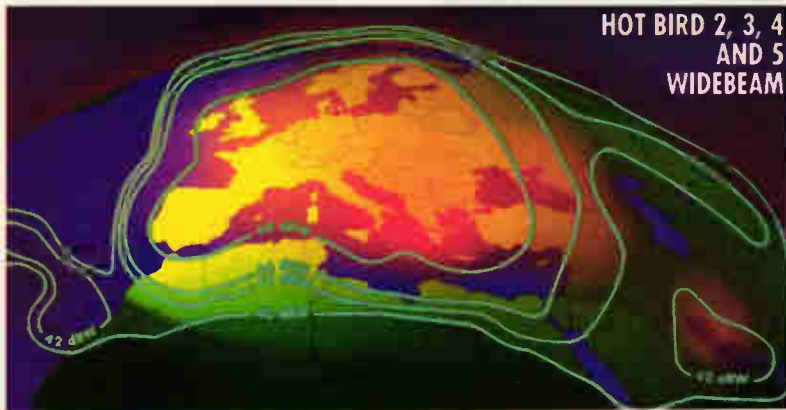

Thinking of buying a motorised dish to increase you viewing options? Take a look at Cyril Bateman's alternative first.

Regulars

179 COMMENT

Devices for increasing the range.

181 NEWS

Mobile phone health risk, New on-line product source, Graduate starting salaries, Is Boolean logic dead?

247 NEW PRODUCTS

Over four pages of densely packed product information, selected by Phil Darrington.

Reader offer

Electronics World readers: obtain a 25% discount on this sturdy dual read-out bench power supply. Turn to page 224.

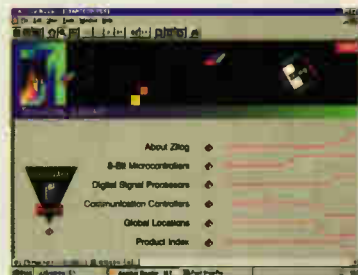

Load this month's free CD-ROM into your PC or Mac to find a wealth of dsp information, including not only data, but also applications and software tools (sorry ROW – UK readers only).

202 CIRCUIT IDEAS

- 1dB/step attenuator
- Lineariser for Pt100
- Remote control
- Class AB setting up
- Electric fence
- Circuit break finder
- LCD supply
- Valve radio upgrade
- Pulse polarity indicator

**APRIL ISSUE
ON SALE 5 MARCH**

PROTEUS

Schematic Capture

NEW Version IV

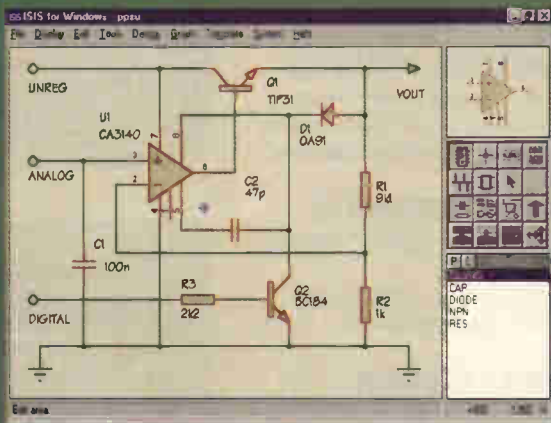

- Produces attractive schematics like you see in the magazines.
- Netlist, Parts List & ERC reports.
- Hierarchical Design
- Full support for buses including bus pins.
- Extensive component/model libraries.
- Advanced Property Management.
- Seamless integration with simulation and PCB design.

Simulation

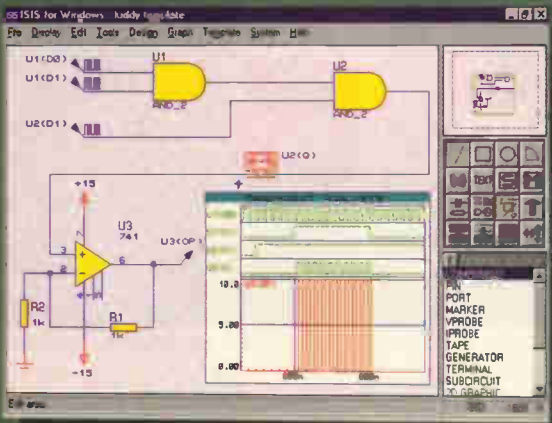

- Non-Linear & Linear Analogue Simulation.
- Event driven Digital Simulation with modelling language.
- Partitioned simulation of large designs with multiple analogue & digital sections.
- Graphs displayed directly on the schematic.

The IVth Generation

New Features

- Component Auto-Placer
- Pinswap/Gateswap Optimizer
- Background Regeneration of Power Planes
- Enhanced Autorouting with Tidy Pass
- Full Control of Schematic Appearance
- Extensive New Component Libraries

Available in 5 levels - prices from £295 to £1875 + VAT. Call now for further information & upgrade prices.

PCB Design

NEW Version IV

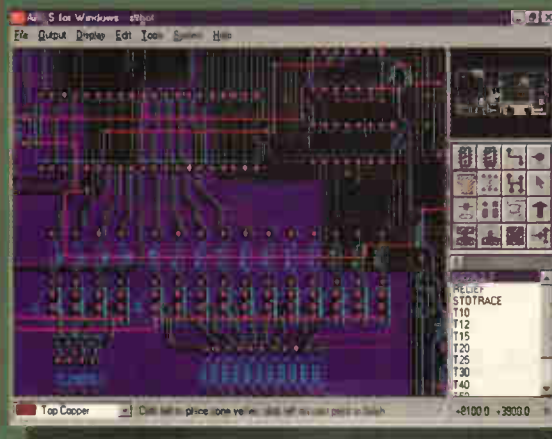

- Automatic Component Placement.
- Rip-Up & Retry Autorouter with tidy pass.
- Pinswap/Gateswap Optimizer & Backannotation.
- 32 bit high resolution database.
- Full DRC and Connectivity Checking.
- Shape based gridless power planes.
- Gerber and DXF Import capability.

“PROTEUS
is particularly **good**
with its rip-up-and-retry autorouter”
EWW January 1997

Labcenter
Electronics

Write, phone or fax for your free demo disk, or ask about our full evaluation kit.
Tel: 01756 753440. Fax: 01756 752857. EMAIL: info@labcenter.co.uk
53-55 Main St, Grassington. BD23 5AA. WWW: <http://www.labcenter.co.uk>

Fully interactive demo versions available for download from our WWW site.
Call for educational, multi-user and dealer pricing - new dealers always wanted.
Prices exclude VAT and delivery. All manufacturer's trademarks acknowledged.

Devices for increasing the range

EDITOR

Martin Eccles
0181 652 3128

CONSULTANTS

Ian Hickman
Philip Darrington
Frank Ogden

EDITORIAL ADMINISTRATION

Jackie Lowe
0181-652 3614

E-MAIL ORDERS

jackie.lowe@rbi.co.uk

ADVERTISEMENT MANAGER

Richard Napier
0181-652 3620

DISPLAY SALES EXECUTIVE

Joannah Cox
0181-652 3620

ADVERTISING PRODUCTION

0181-652 3620

PUBLISHER

Mick Elliott

EDITORIAL FAX

0181-652 8111

CLASSIFIED FAX

0181-652 8938

NEWSTRADE ENQUIRIES

0171 261 7704

ISSN 0959-8332

SUBSCRIPTION HOTLINE

01622 778000

SUBSCRIPTION QUERIES

rbp.subscriptions@rbi.co.uk
Tel 01444 445566
FAX 01444 445447

For a full listing of
RBI magazines:
<http://www.reedbusiness.com>



REED
BUSINESS
INFORMATION

I sometimes wonder how many original *Wireless World* readers are still around these days. Plenty I hope, like me who enjoy the current 'combination magazine', but still remember the original *WW* as an inseparable part of the engineering lab scene of the sixties and seventies.

It had a great blend of wisdom and a caustic – sometimes irreverent – wit, along with superior test gear projects for enthusiasts. Test gear that actually worked and could be built in the lab as 'homers'.

So on the bench in my loft I still have a working *WW* signal generator with frequency meter and an audio millivoltmeter. Testimony to my misdirected – from my Employer's viewpoint – zeal and the need in those days for making what you definitely could not afford to buy. Products from Global low-cost markets had not yet arrived.

As for wit and wisdom, they frequently came in equal measure from the prolific pen of 'Cathode Ray', who was actually MG Scroggie, the celebrated author of classics such as the 'Foundations of *Wireless*' and the 'Radio Laboratory handbook'. I found a particularly thought-provoking paragraph on the first page of the former, entitled, 'What *Wireless Does*', as follows.

'People who remark on the wonders of wireless seldom seem to consider the fact that most people can broadcast speech and song merely by using their voices. We can instantly communicate our thoughts to others, without wires or any other visible lines of communication and without even any sending or receiving apparatus outside of ourselves. If anything is wonderful, that is. Wireless, or radio, is merely a device for increasing the range...'

Blimey! What a lot of juice in that lemon. For a start, my staff and I – and anybody else for that matter – on the same office site can jolly well relearn to talk to each other face to face, rather than using electronic mail. They will probably get a real message across quicker!

We can have better communication in general. Managers to their staff, people to people. We might even become interesting and entertaining speakers again if we rediscover this 'wonder' and stop being electronic 'paper tigers'.

Secondly, and on the other hand, what an incredible saga it has been – and still is – for the

Electronics industries that have dedicated themselves to 'merely increasing the range.'

From the late twenties to the late fifties, every major country had its own radio industry: true engineering and style setting giants: major employers who dominated their semi captive markets.

The arrival of the transistor with its 'nomadic', one per person end equipment possibilities and world wide compatible battery supplies created an overnight global radio market with victory going to the lowest-cost, highest-quality designs. Europe and America fell to the East. Where are the great names now?

Almost forty years later and turning to the 'new age' consumer (nee communications) market, Europe bit back and has taken the world lead in digital hand-held phones and indeed in digital video and audio communications amongst others.

So somewhere along the road we have learnt to do things differently – and better – on the European scale. But how about the UK? Well, the great UK radio industry which had all but fizzled out in the sixties was largely replaced by generously funded defence work. And this was replaced by... what? Well. Ahem... By inspired take-over and investment from the 'colonists', both end-equipment and components.

The first wave came from the USA, then Japan, Korea, Germany and Scandinavia. What's their secret and what qualities have they brought to bear that we couldn't manage?

Having worked over thirty years in electronics and semiconductors for UK, American and Japanese companies I can hazard a few guesses. How about a pioneering spirit to develop new products for new markets? A monastic dedication to getting things right in detail and quality approach to keeping them right? A pragmatic, non hierarchical type of organisation that gives everybody something to go for, and rewards them for getting there? Detailed senior management involvement in the business to give knowledge and confidence to invest for the long haul?

There's a perennial 'stuck bit' in the UK electronics psyche. Anyway, lets be pleased that we are now a vigorous part of a multicultural, UK, European and world-wide electronics business which is constantly striving to develop new 'devices for increasing the range'. And let *Electronics World* maintain a critical watch that we succeed!

Jim Duckworth, Executive General Manager – Electronic Components Group, Hitachi Europe Ltd and Deputy Managing Director – Hitachi Europe Ltd.

Electronics World is published monthly. By post, current issue £2.35, back issues (if available) £2.50. Orders, payments and general correspondence to **L333, Electronics World, Quadrant House, The Quadrant, Sutton, Surrey SM2 SAS.** Tlx: 892984 REED BP G. Cheques should be made payable to Reed Business Information Ltd

Newstrade: Distributed by Marketforce (UK) Ltd, 247 Tottenham Court Road London W1P 0AU 0171 261-5108.

Subscriptions: Quadrant Subscription Services, Oakfield House Perrymount Road, Haywards Heath, Sussex RH16 3DH. Telephone 01444 445566. Please notify change of address.

Subscription rates 1 year UK £34.00 2 years £54.00 3 years £68.00. Europe/Eu 1 year £49.00 2 years £78.00 3 years £98.00 ROW 1 year £59.00 2 years £94.00 3 years £119

Overseas advertising agents: France and Belgium: Pierre Mussard, 18-20 Place de la Madeleine, Paris 75008. United States of America: Ray Barnes, Reed Business Publishing Ltd, 475 Park Avenue South, 2nd Fl New York, NY 10016 Tel: (212) 679 8888 Fax: (212) 679 9455

USA mailing agents: Mercury Airfreight International Ltd Inc, 10(b) Englehard Ave, Avenel NJ 07001. Periodicals Postage Paid at Rahway NJ Postmaster. Send address changes to above.

Printed by BPCC Magazines (Carlisle) Ltd, Newtown Trading Estate Carlisle. Cumbria, CA2 7NR

Typeset by Marlin Imaging 2-4 Powerscroft Road, Sidcup, Kent DA4 5SD

© Reed Business Information Ltd 1997 ISSN 0959 8332

OLSON

®

For all your Power Distribution
Olson offer a varied choice

OLSON Distribution Units

OLSON ELECTRONICS LIMITED

OLSON DISTRIBUTION PANELS
 FUSED, WITH R.F. FILTER
 AND R.C.D. PROTECTION

OLSON ELECTRONICS LIMITED

OLSON FUSED WITH RCD
 PROTECTION

OLSON ELECTRONICS LIMITED

OLSON "The Rack Range"
 mains distribution panels
 for 19" rack mounting

OLSON ELECTRONICS LIMITED

OLSON Office Furniture
 Cable Management
 Manufactured to BS 6396

OLSON ELECTRONICS LIMITED

OLSON Mains Distribution
 Panels with
 Non Standard Sockets

OLSON ELECTRONICS LIMITED

OLSON Mains Distribution
 Panels with
 Standard Sockets

OLSON ELECTRONICS LIMITED

OLSON Earth Leakage
 Distribution
 Units

PORTABLE UNIT
 Type PBL 5

WALL MOUNTED UNIT
 Type WBL 5

BENCH UNIT
 Type BBL 500

OLSON ELECTRONICS LIMITED

OLSON Distribution
 Units

OLSON ELECTRONICS LIMITED

OLSON PANELS WITH 10AMP
 CIRCULAR
 SHUTTERED SOCKETS

OLSON ELECTRONICS LIMITED

OLSON "The Rack Range"
 mains distribution
 panels for 19" rack

OLSON ELECTRONICS LIMITED

OLSON Mains Distribution
 Panels
 INTERNATIONAL RANGE

OLSON ELECTRONICS LIMITED

OLSON FUSED SUPPLY
 WITH RCD
 PROTECTION

OLSON ELECTRONICS LIMITED

OLSON DATA PROTECTOR

to eliminate all ESD and lightning
 induced and transient disturbances

OLSON ELECTRONICS LIMITED

OLSON INDUSTRIAL RANGE
 16 AMP 110V AND 240V
 TO BS 4343/IEC 309

OLSON ELECTRONICS LIMITED

OLSON Distribution
 Units

OLSON ELECTRONICS LIMITED

OLSON 19" FAN TRAYS

OLSON ELECTRONICS LIMITED

OLSON The Rack Range
 mains distribution
 panels for 19"

OLSON ELECTRONICS LIMITED

OLSON SERVICE PILLAR FOR
 THE OPEN-PLAN OFFICE

OLSON ELECTRONICS LIMITED

OLSON Distribution
 Units

OLSON ELECTRONICS LIMITED

UP DATE

Mobile phones – safe or not?

Mobile phone manufacturers and governmental research agencies have been criticised by a UK researcher for their inadequate response to the growing – but as yet unproven – belief of the health risks of mobile phones.

Roger Coghill, who runs a bio-electromagnetics laboratory in Pontypool, believes the public should be warned explicitly about possible health risks from mobile phones in light of recent research.

Last week, Australian doctor Andrew Davidson published study results in the *Medical Journal of Australia* which show a rise of more than 50% in brain tumour cases in Western Australia between 1982 and 1992. Davidson believes this may be

due to growth in analogue mobile phone usage during the period.

"Davidson has put his finger on something important," said Coghill. "There is no doubt that there are some significant bio-effects from overuse of these devices. There are seven million mobile phone users in the UK all putting the most radiative electrical appliance ever devised next to the most sensitive organ in the human body."

So far, the European Commission is yet to carry out a research programme into the health risk of mobile phones because it has still to decide how it will be funded. Leo Koolen, of the EC's telecommunications directorate, told EW that the programme is likely to

come under the European Union's Fifth Framework R&D programme, which will not begin until next year.

Ben Greenebaum of the World Health Organisation said that its international agency for research on cancer is planning a major epidemiological study, but that, "you're talking a number of years" before it is completed.

Meanwhile, Coghill has launched an independent court action against a local mobile phone distributor for contravening the 1987 Consumer Protection Act. "The law says that you may not sell a product that is unsafe unless [the manufacturer] warns the public of the risk," said Coghill, who wants to see warning labels put on all mobile phones.

62 000 components and products to go on-line

Catalogue distributor CPC is trialling an on-line 'Internet-related' catalogue service as part of a £10m expansion in its Preston-based business. The move is a response to growth in the company's consumer spares distribution business.

"There are exciting plans for new routes to market as well as new markets to look at in 1998," CPC's managing director Chris Haworth commented.

The company is believed to be

acting as a pilot site for a BT on-line sales service. Haworth would not give any more details of the service except to say it would be introduced later this year.

Haworth decided some time ago not to introduce a cd-rom version of the company's catalogue – as other distributors had done. Instead, CPC would move straight to on-line transaction services.

As part of its six year expansion plan CPC has purchased land where

it will build a 56 000 sq. ft warehouse, with fully automated order handling, this year. The six acre site, next to CPC's existing site at Fulwood, will have potential for further expansion of the company's warehousing capacity. A second 60 000 sq. ft warehouse is scheduled to be built after the year 2000.

"We have enjoyed a compound rate of expansion of almost 20 per cent for the past ten years," said Haworth.

In brief

New ferroelectric ram backer

Ramtron has added to the list of licensees for its patented ferroelectric ram, or FRAM.

Asahi Chemical Industry joins Fujitsu, Hitachi, Samsung, SGS-Thomson and Toshiba in licensing FRAM. The two companies will develop jointly the technology for Asahi to produce in densities up to 64kbit. Asahi's semiconductor business currently produces custom devices for mobile telecoms.

Products suited to use the memory include mobile phones, handheld pcs, industrial control systems and medical electronics.

The FRAM arena is forecast to be worth \$10bn by 2000.

Lion's share for satellite tv

Digital satellite television will for a short while eclipse digital terrestrial television (dtv), forecasts analysts Datamonitor.

Even though there will be up to 1.4m European households with dtv by the year 2002, the satellite broadcasters will have control of the digital market with a 65% share and 13m digital subscribers.

Digital tv on a pc?

Hitachi and Intel are collaborating on developing technologies for pcs to receive terrestrial based digital television signals.

MMIC business acquired

TriQuint Semiconductor has signed an agreement to acquire the monolithic microwave integrated circuit (MMIC) operations of the defence systems and

electronics group of Raytheon for \$39m.

TriQuint is making the acquisition to address such applications as satellite, local multipoint distribution systems and point-to-point digital radio.

FTC unsettles Intel and DEC

The US Federal Trade Commission is investigating the \$700m patent settlement between Intel and Digital Equipment because of possible antitrust implications. The move could delay the deal.

First V-Chip television

Canadian firm Tri-Vision Electronics and Samsung claim to have developed the world's first V-Chip enabled television. The V-Chip TV allows the the content of television programs viewed in the home to be controlled..

Graduate demand not reflected in pay

Starting salaries for technical and scientific graduates do not reflect the difficulty that UK high-tech employers are having filling vacancies – according to the Association of Graduate Recruiters (AGR).

While the association's latest survey into graduate salaries and vacancies found the median salary offered to new graduates grew 6.4 per cent to £15 500 in 1997, the organisation reports other methods are being used to attract high calibre recruits. "At the moment the salaries they're offering don't seem

to reflect the shortage in the IT and engineering sectors," said Roly Cockman, the AGR's chief executive.

But engineering firms are making increasing use of sponsorship schemes and industrial placements, according to the survey.

Siemens' sponsored student programme currently pays students between £1500 and £3000 a year while at university. And about 30 per cent of BT's graduate recruits complete industrial placements with the company while still at college.

BT's head of graduate recruitment, Hugh Smith, says that although graduate salary increases at the firm have been stable "a certain amount of creativity is coming into starting packages for graduates".

The company offers its graduate recruits interest-free loans to cover university debts, as well as a £400 gift to cover "relocation" expenses. But the AGR says most employers appear reluctant to offer signing-on bonuses, or "golden hellos", until competitive pressures force them to do so.

Single switch corrects power-factor

Power factor correction – ensuring input current is in phase with supply voltage – is a legal requirement on many classes of mains-fed power supplies.

The currently favoured topology is a controlled boost converter in front of the main off-line switching regulator. The boost converter aligns input current and voltage waveforms and provides a semi-regulated supply for the following switcher.

This solution works well, and is easy to bolt on to existing mains power supplies. It is also complex, requiring two separate control loops and at least two power switches.

The search is on for a single switch topology that will correct power factor as well as regulate the output voltage.

One single-switch contender is a new design from the University of Central Florida.

"We have talked to power supply makers and have got the message that having only one switch is important, it is the driving force at the moment," said co-designer Dr Issa Batarseh.

The team has both modelled and built a prototype. Results are encouraging. Batarseh said: We have a measured power factor of 0.98 in a 50 to 100W design with an efficiency of 87 per cent. The next step is to make a 250W version."

● If you have a serious commercial interest in this design, Batarseh can be contacted on: 001 407 823 0185

How it works

The circuit is essentially a boost, followed by a forward converter. Its operation is described in four phases.

The explanation assumes that the input voltage is essentially constant through a converter cycle and that capacitor voltages are almost constant.

Phase 1, the switch is closed, current builds up in L_B . At the same time, voltage stored in the capacitors reverse biases D_2 and drives increasing current through the associated inductors and the transformer via the switch. Power is transferred to the output circuit.

The switch's on time is constant through the mains cycle. This makes mains current follow the voltage waveform because inductor current is proportional to input voltage x on-time.

Phase 2, the switch opens. L_B flies back making a voltage that forces a charging current into the capacitors via D_2 . Current in L_1 and L_2 , developed in phase 1, now decreases, this

time flowing into C_2 and C_1 respectively, again via the transformer. Power is still transferred to the output circuit.

Phase 3 begins when currents L_1 and L_2 , and hence the transformer current, reach zero. Power stops being transferred and the output capacitor feeds the load. The boost inductor continues to push current into C_1 and C_2 until phase 4 begins when its energy is depleted.

Phase 4 is a high impedance idle state, varied in duration to control the output voltage. No input current flows, C_1 and C_2 are charged ready for the closing of the switch with the return of phase 1.

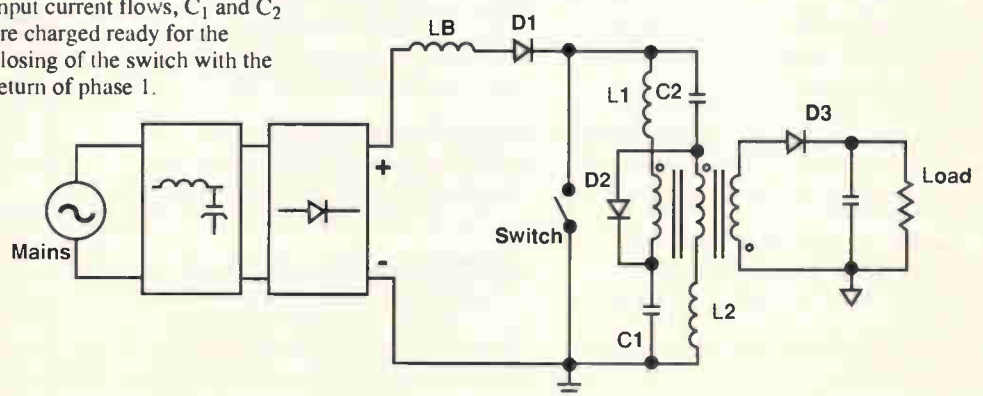
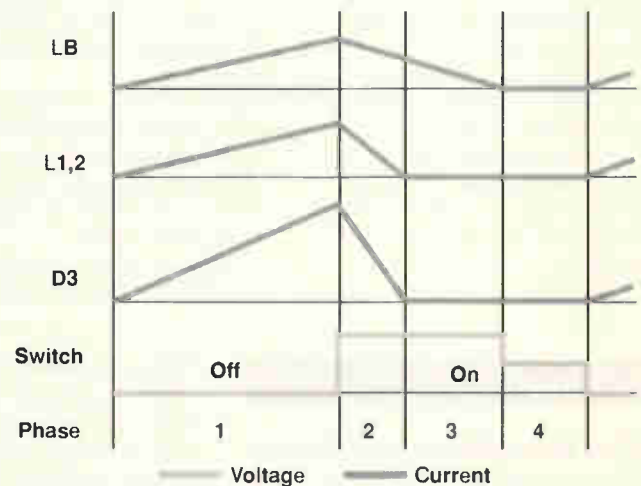

B² Spice & B² Logic

**New Features
Outstanding Performance**

New Version

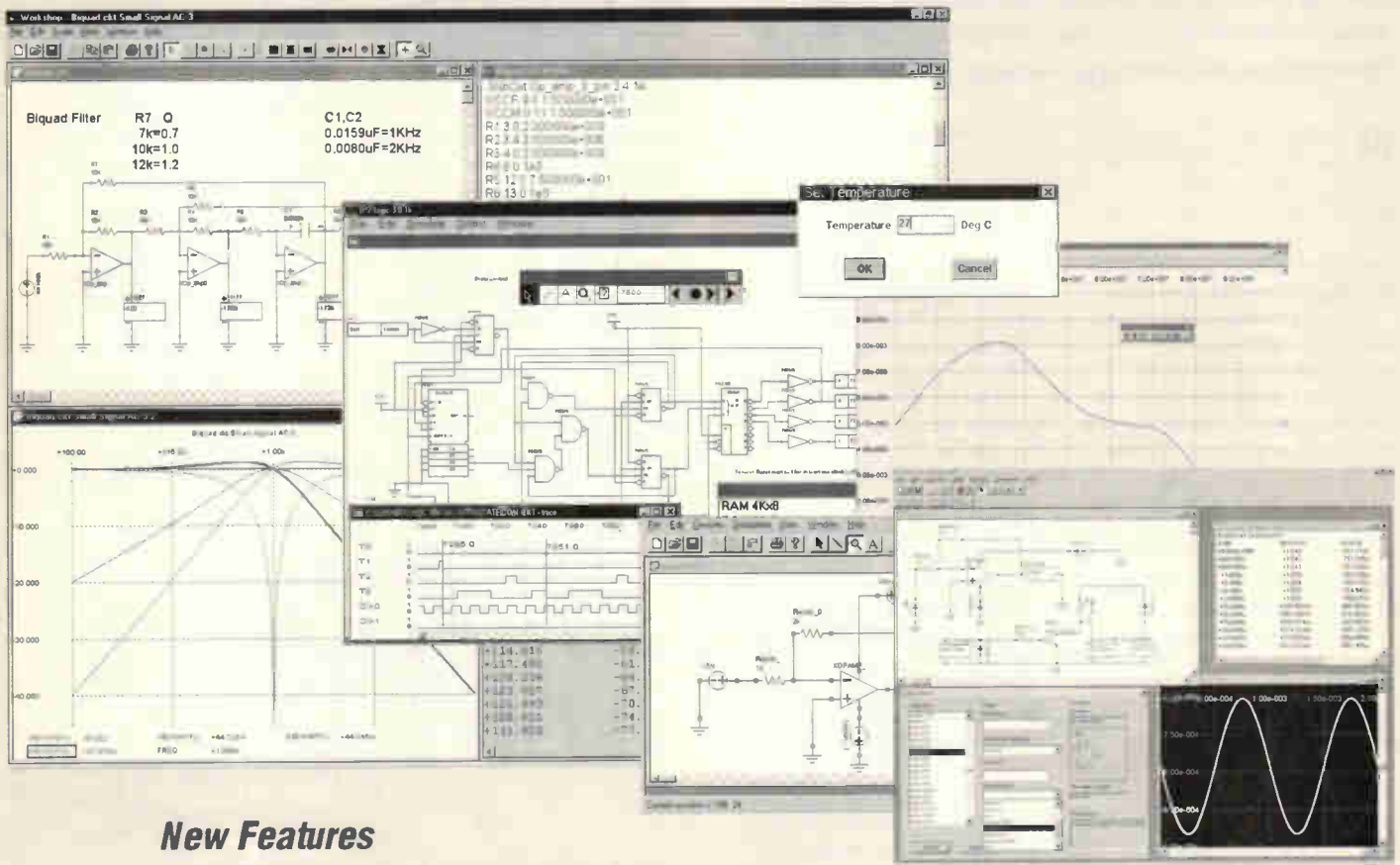

New Features

- Even more simulation options.
- Perform full temperature and parameter sweeps.
- New graphical functions.
- New libraries of parts including the entire Texas Instruments library.
- Nothing extra to pay for the libraries...they are all included in the price.

As always..

- Everything you would expect from a professional quality SPICE simulator.
- Fully integrated and interactive.
- No limit no maximum circuit size.
- Free technical support.
- 30 day money back guarantee.

B² Spice for analogue simulation £199
B² Logic for digital simulation £199
Special bundle price £295
B² Spice Lite (ideal for first time users) £42.75

Prices quoted exclude VAT
Existing users. If you have purchased a copy within the last 12 months you are entitled to a free upgrade.

Now available direct from Maplin Electronics & Circuit Distribution Ltd.

Software for design engineers

B² Spice & B² Logic will give you the accurate results you need quickly and easily.

This software is used by thousands of designers, research institutions and universities around the world. But the best way to be certain that it's right for you is to try it, which is what we're giving you the opportunity to do, risk free for 30 days.

**For more information
& to order call:**

01603 872331

<http://www.paston.co.uk/spice>
email: rd.research@paston.co.uk

RD Research

Research House, Norwich Road, Eastgate, Norwich NR10 4HA
Postage & packing £4.50. All trademarks are acknowledged.

CIRCLE NO. 108 ON REPLY CARD

New logic

"Boolean logic is inefficient," claims scientist Karl Fant. Is he serious? Very. His company is taking an asynchronous approach to circuit design which uses a logic structure called null convention technology, reports Richard Ball.

A US company is challenging one of the cornerstones of modern electronic design – Boolean logic. The firm, Theseus Logic, proposes an asynchronous logic approach to circuit design that does not use Boolean logic.

Theseus promises lower power and better electromagnetic performance from its circuits, much like existing asynchronous techniques, such as those from UK start-up Cogency, or Manchester University's Amulet project.

However, Theseus' designs use an alternative logic structure called null convention logic, or NCL. This describes different gate structures from conventional logic.

"Boolean logic is inefficient," claims Karl Fant, chief scientist at Theseus and driving force behind NCL. "Asynchronous circuits using boolean logic have local delay sensitive tracks." This could lead to races and glitches in the logic. The reason for this is that Boolean logic, "is not symbolically complete", says Fant. This is due to the function of a circuit still depending on time, represented by the clock.

For a logic circuit to be symbolically complete, it should have no dependence on time and therefore require no clock. Also, propagation delays of individual elements and the wires linking them should have no effect on the circuit.

Attempts have been made for

several decades to reduce the time dependency of Boolean logic circuits and produce effective asynchronous circuits.

Many of the projects being done today, including Amulet, the asynchronous ARM processor, use the concept of Sutherland's micropipelines. These link blocks of Boolean logic and each block waits for the result from the previous one. Data 'ripples' through the circuit.

Fant argues that this is the wrong approach. His NCL technique for time-independent circuits uses a new class of logic function. Basically, NCL adds the null class to the logic to indicate to a function that no data is present on that wire or signal. To make NCL symbolically complete, it needs to be a four value system – true, false, intermediate and null.

In a commercial electronic circuit, four values are impracticable. There are two data states, one represented by a 0V level, the other by 5V or whatever the supply is.

In NCL, one voltage has to be null to tell the function that no data is present yet. The other voltage represents valid data. So to indicate true or false as well, there must be two wires for each signal, one for true, and one for false. Only one can show data at a time, to indicate true or false. The diagram of the full adder in NCL shows how each input and output

to the function, in this case A, B, Z, carry in or carry out, has two wires.

This adds an overhead in terms of tracks or wires, but is compensated for by fewer logic functions.

When a particular logic function, the adder for example, has yet to complete its task, then both outputs from that function, Z and C_{OUT}, will indicate a null value on both their wires. When the function is complete, one wire from each of the outputs indicates a true value, and the next logic block in the chain can start its function.

The simplest NCL gate, Fig. 1, has a number of inputs and an output. The output only indicates a true data value when the threshold count is reached. In the case shown, the output is set when three or more inputs show true.

For complex reasons, in order

The NCL circuit symbol for the feedback function is shown on the right of Fig. 2.

Circuits can be built up using blocks of NCL gates linked together with the two wire signals. The links between logic blocks are less prone to races and glitches than are conventional asynchronous circuits.

In order to prove the ideas, Theseus has manufactured test circuits. The latest, a 0.5µm cmos Asic, performs a two-dimensional discrete cosine transform using 170 000 transistors.

The chip was designed via industry standard tools. "It ran at 30MHz," said Fant. "We expected about 70MHz, but the router was not used effectively."

Tests on the circuits showed that supply voltages could be altered while the circuits were in operation, from 0.5 to 9V. This allows both speed and power

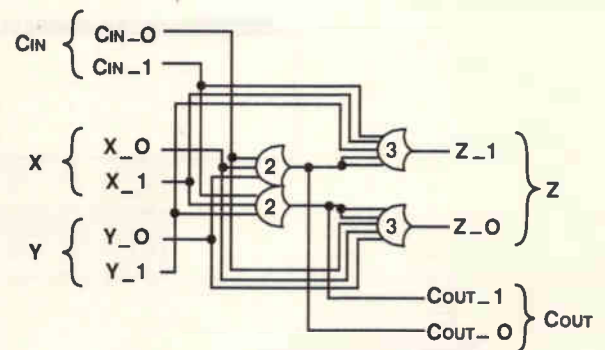

Fig. 3. A full adder is implemented easily in NCL – and the representation is simpler than with the Boolean alternative.

for NCL to work in real circuits, the output must be held if any, but not all, of the inputs go null. Feedback provides this hysteresis, Fig. 2.

As soon as four inputs show data, the output is set, and three more inputs are also set. Now, the output only becomes null when all the inputs are null.

consumption to be adjusted.

Unlike other asynchronous circuit techniques, NCL can be prototyped using programmable logic, much like synchronous circuits. "The general opinion in the industry is that you can't do asynchronous circuits on fpgas," said Fant.

To prove his point, Fant implemented an FFT butterfly function on a Xilinx XC4010. Although slow, it ran first time managing a few megahertz.

Fant says these tests prove that NCL can be used with existing design methods and tools, including synthesis.

The company is now looking to license the technology and carry out custom designs. To help further prove its feasibility, Theseus is working with Sanders – a Lockheed Martin company – to develop NCL circuits for the F-22 fighter aircraft testbed. ■

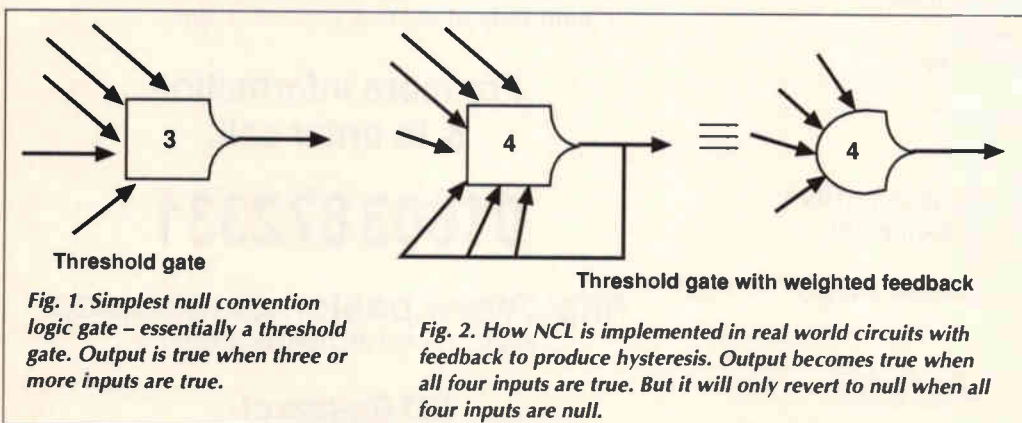

Fig. 1. Simplest null convention logic gate – essentially a threshold gate. Output is true when three or more inputs are true.

Fig. 2. How NCL is implemented in real world circuits with feedback to produce hysteresis. Output becomes true when all four inputs are true. But it will only revert to null when all four inputs are null.

Is this the END of wireless as we know it?

Couple all the power of the latest Windows PCs (not just the fraction that you can squeeze down an RS232 connection) to the latest synthesised receiver design techniques, and you will get the ultimate in wide range, all mode programmable radio reception and digital signal processing: or **WiNRADiO™** as you earthlings call it.

A complete communications system on a full-length ISA PC Card, with software for Windows 3, NT or 95? And starting at just £275? Yes, it's all perfectly logical...



Your choice of virtual front panel

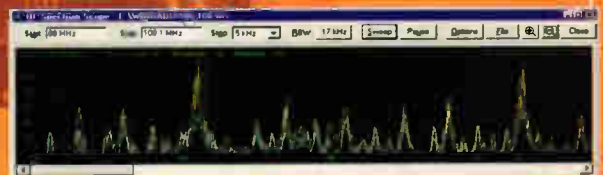

VisiTune™ spectrum tuning display

Use WiNRADiO™ scanning PC communications receiver systems for...

- Broadcast Media monitoring ·Professional and amateur radio communications ·Scanning
- Spot frequency and whole spectrum monitoring ·Surveillance (and recording) ·Instrumentation

Model No	WR-1000i	WR-3000DSP
Receiver type (both)	PLL-based triple-conv. superhet	
Construction	ISA card	ISA card
Frequency range	0.5-1300 MHz	0.15-1500 MHz
Modes	AM,SSB/CW,FM-N,FM-W	AM,LSB,USB,CW,FM-N,FM-W
Tuning step size	100 Hz (5 Hz BFO)	100 Hz (10 Hz for SSB and CW)
Dynamic range	65 dB	85 dB
IF bandwidths	6 kHz (AM/SSB), 17 kHz (FM-N) 270 kHz (FM-W)	2.5 kHz(SSB/CW), 9 kHz (AM) 17 kHz (FM-N), 270 kHz (FM-W)
Scanning speed	50 ch/sec (FM)	50 ch/sec (FM)
IF shift (passband tuning)	no	±2 kHz
DSP in hardware	no	yes
IRQ required	no	yes
Max on one motherboard	8 cards	8 cards
Spectrum Scope	yes	yes
Visitune	yes	yes
Published software API	yes	yes
Audio output on card	200mW	200mW
Task Manager/scheduler	no	yes
Audio Recording/Playback	no	yes
Signal Strength Recorder	no	yes
Logger	no	yes
Price (ex VAT)	£275	£995

New! Digital Suite Software option - only £69+vat (requires a SoundBlaster 16 compatible sound card), and currently features facilities that include:

- WEFAX / HF Fax
- Packet Radio for HF and VHF
- Aircraft Addressing and Reporting System (ACARS)
- Audio Oscilloscope, real time Spectrum Analyzer with calibration cursors
- Squelch-controlled AF Recorder and Playback
- DTMF, CTCSS decode and analyse

World Station Database - only £39+vat
300k+ entries, integrates with the 1000/3000 systems

Delivery (UK) £7.50. Purchase with Mastercard, Visa using phone, fax or secure web form.

For a free information pack and software emulation demo disk contact
Broadercasting Communication Systems

<http://www.broadercasting.com>
email: info@broadercasting.co.uk

tel: +44 (0)1245 495896
fax: +44 (0)1245 287057

WiNRADiO and VisiTune
are trademarks of
WinRadio Communications.



Motorised dishes are versatile, but using multiple lnb's on one dish instead has three advantages. It's cheaper, it allows viewing from more than one satellite simultaneously and switching between satellites is instantaneous. As a bonus, there's no noisy motor to reduce system reliability. Cyril Bateman explains how it's done.

Four birds on one dish?

Publicity for the UK's long promised upgrade to digital television via satellite, suggests that in addition to a new set-top decoder box – costing perhaps a subsidised £200 – viewers may also need to upgrade to a universal lnb, if they already have an old satellite receiving system.

Less well publicised is the fact that this UK digital service from Sky is planned to be supplied from a totally new satellite.¹ Due to be launched in January 1998, this satellite is Astra 2, located at 28.2° east.

UK satellite viewers have receiving dishes directed to the present Astra 1 range of seven satellites, located at 19.2° east. Other non-Sky digital services are planned or already transmitted from the Astra high frequency satellites 1E, 1F and 1G.

In the UK, a typical Sky dish is 60cm in diameter and has a half power beamwidth less than 3°. This is too narrow to receive signals from both Astra 1 and 2 satellites. The larger 80cm dish, common in northern counties, has a beamwidth of only 2°. In the UK only one dish per domestic property is

allowed without planning permission.

These Astra 1 satellites comprise only a small proportion of satellites that can be received in UK. In direct competition with Astra, Eutelsat has eight satellites broadcasting television programs.² The most popular of these, called Hot Bird, are located at 13° east, but others can be found at 16° east, 10° east and 7° east.

A number of transponders located near 1° west, are popular with enthusiastic viewers. In general programmes from 1° west, are targeted to the Scandinavian countries. Much of the movie film content is transmitted in its original English soundtrack, but many programs require a D2Mac decoder for reception.

In total some 250 satellites are located in geo-stationary orbit in the Clarke belt, of which 30 can be received in the UK.

Multi-satellite reception

How then can both the existing Astra 1 and the imminent Astra 2 transmissions, be received, together with say 13° east

and 1° west?

The obvious choice is a steerable or motorised dish assembly. While this would enable all 'visible' satellites to be received, it requires a more expensive receiver, positioner electronics and a motorised dish mount. It would receive only one satellite at a time, taking perhaps one minute to rotate the dish to a program from a different satellite.

At less cost, many viewers have already installed a second lnb and receive two satellites on one dish, usually Astra 1 at 19.2° east and Hot Bird at 13° east. This method has two advantages, instantaneous satellite switching and with two receivers, simultaneous viewing or taping of two programmes, from the same or different satellite. I have used just such a system³ ever since I installed my dish December 1990, Fig. 1.

Since these satellites are distanced by more than 6°, with a dish half power beamwidth less than 3°, just how is this reception from two satellites possible?

Satellite dishes are simply parabolic reflectors. In comparison, consider that most common parabolic reflector, found in the car headlamp. Two bulb filaments are used. The one at the reflector focus generates the main beam. A second filament offset above this focus point, generates a deflected or dipped beam.

In reverse fashion, this reflector can be used to focus light from the sun, into a tiny intense point of light. Aimed a little off-line from the sun, another less distinct, displaced focus will be seen.

Radio waves reflect from metal surfaces in a similar manner. A satellite dish concentrates the in-line received signals to a point at the entrance to the lnb. Slightly off-line signals are focused away from the lnb feed horn, so are not received.

Satellite dish forms

Two main forms of satellite dish are used. The concentric-fed style dish, visibly shaped like a parabola, is used mostly for motorised systems. While providing the highest possible sig-



Fig. 1. One of the earliest dual-*lnb* satellite installations in the UK, as installed in December 1990. Both the original Marconi 1.3dB noise *lnb*s continue in daily use.

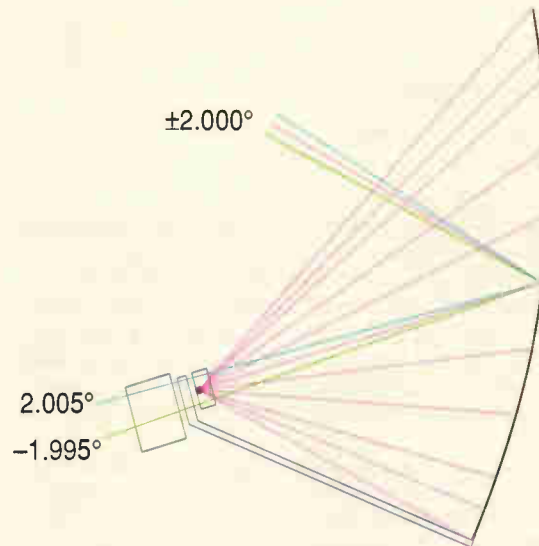

Fig. 2. Ray traced, scale side view of Technisat dish, as used for my dual-*lnb* installation. With 2° of vertical deflection, beam deviation is negligible.

The new technique in a nutshell

Traditionally, a satellite dish is first roughly aligned using a compass bearing for azimuth, then with an inclinometer for elevation. Final alignment is used to attain maximum signal on a spectrum analyser or field strength meter.

This compass bearing must allow for the Earth's local magnetic deviation, and the compass reading can be disturbed by adjacent metalwork.

Compared to alignment of a terrestrial uhf television antenna, which receives some signal almost regardless of its orientation, a satellite dish receives no signal at all until it is within a couple of degrees of its true alignment, in both azimuth and elevation.

The required azimuth and elevation can be obtained using published tables, or computer programs. Alternatively it can be manually calculated using,

$$elevation = \arctan \frac{\cos X - 0.151269}{\sin X}$$

Here, $X = \arccos(\cos Y \cos Z)$ where Y is the satellite longitude minus receiver

longitude and Z is the receiver latitude.

$$azimuth = \arctan \frac{\tan Y}{\sin Z}$$

Don't forget to add magnetic deviation to this.

With a concentric-fed dish, setting true elevation is straightforward, by comparing line-of-sight to the inclinometer. But this is not so for the more commonly used offset-fed dishes. A few offset-fed dishes have approximate elevation angles inscribed, but establishing the optimum elevation angle for such dishes relies almost exclusively on trial and error adjustment, while keeping an eye on the field strength meter. Unless the azimuth has first been set correctly, the meter measures nothing at all.

A starting location for a second lnb can be calculated using engineering formulae, but these require knowledge of the dish dimensions and assume it has a true parabolic shape. Final positioning relies on trial and error location using a field strength meter.

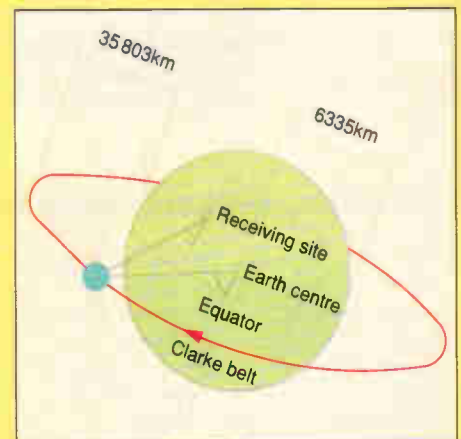

A more precise method, needing neither calculation nor specialist equipments, can be based on observation of the dish reflecting an image of the sun. While for true elevations this method can only be applied for a few days each spring and autumn, true azimuth can be assured throughout the year, whenever the sun shines. This method applies to both concentric and offset dishes, and regardless of variations of dish shape or size.

This article explores both methods.

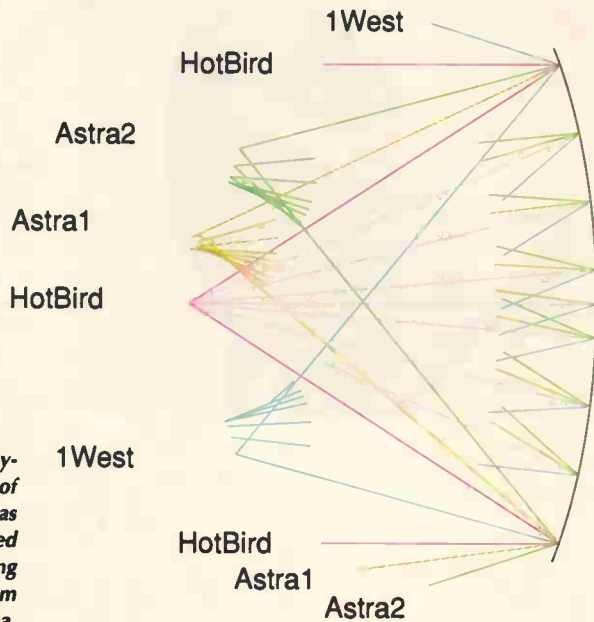

Fig. 3. Accurate ray-traced top view of Technisat dish, as measured and used for tests. Increasing effects of beam deviation and coma, with deflection angle, are clearly visible.

nal gains, the metal work of the lnb intrudes into the received signal path, forming a shadow on the dish surface.

The offset-fed dish is used for low-cost fixed Sky dishes. It is effectively a segment taken from a true parabola, of focal length roughly equal to the shortest distance from lnb to dish. At first glance it looks quite unlike any normal parabolic reflector. Its main advantage is that the lnb does not intrude into the received signal path, so there is no dish shadowing, Fig. 2.

Typical signal gains of 33dB for 45/50cm, 35dB for 60cm, 37dB for 75cm, 39dB for 90cm, 40dB for 1m and 41dB for 1.2m offset dishes are obtained.⁴ These provide acceptable reception with signal contours at 51dBW for 60cm, 49dBW for 75cm, 47dBW for 90cm and 45dBW for 1.2 metre dishes.

Multi-lnb dish behaviour

With a car headlamp, light from its focus is reflected as an in-line, parallel beam. Light originating slightly away from

this focus becomes a slightly off-line, diverging dipped beam.

Due to the reflector's curved surfaces, this dipped beam is bent through a less than expected angle. The degree that these angles differ, called the beam deviation factor, depends on the ratio of the reflector's focal length to its aperture or diameter. This factor increases with deflection, Fig. 3.

Used to receive light from a slightly off-line source, the reflector's curved surfaces now exaggerate the angle the focus is deflected by the reciprocal of the beam deviation factor. The focal point becomes slightly diffused, due to coma effects, reducing gain. Radio waves are reflected in the same way as these light waves.

Most good radio-engineering handbooks provide equations or graphs, which allow many factors to be estimated.⁵ But all require known and accurate measurements of the dish and many offset dishes are not true parabolas. With an already erected satellite dish, taking measurements might be extremely inconvenient – especially if its location requires using one hand for safety, on a ladder.

Aligning the dish

Traditionally, satellite dishes are first roughly aligned using compass and inclinometers to approximately the correct angles. Compass reading must be compensated for magnetic deviation and can be affected by local metalwork, especially window frames, lintels or the dish assembly. With an offset dish, the required elevation angles are not easily assured. Consequently final alignment using signal strength meters is inevitable.

While this traditional method works well when aligning to just one satellite, finding the location for a second offset lnb requires allowance for the beam deviation factor together with some trial and error searching using a signal-strength meter.

My present dish was originally aligned using these methods. While professional installers can justify the needed equipment, many interested experimenters cannot.

An alternative alignment method

To prevent the sun's reflected rays damaging the lnb, satellite dishes are deliberately coated with a mat, optically non-reflecting paint. If the sun's reflection from the dish could cause damage, might it also be used to align, or measure a dish's behaviour, for off-line reception?

Satellite positions easily received in the UK

While the Astra satellite, owned by SES, is the best known to UK viewers, its seven satellites at 19.2° east, providing some 90 analogue and 220 digital tv channels, are just the tip of an iceberg. Over 30 satellites exist above Europe, eight being owned by Eutelsat.

SES is currently building three satellites, Astra 2A and 2B destined to locate at 28.2° east and Astra 1H at 19.2° east.

Eutelsat has seven satellites building, some intended to replace and upgrade existing satellites at 16, 13, 10 and 7° east. A major carrier of telecommunications and link transmissions, not all Eutelsat capacity provides tv channels. Its three satellites, which comprise the Hot Bird cluster at 13° east, serve over 60 million home, cable and collective households, making Eutelsat one of the

largest operators world wide.

Many satellites are positioned or aligned such as to require larger than normal satellite dishes. Others, allowing for local trees or buildings, will be below the usable horizon. Just how many of these 30 satellites can be easily received in the UK using low cost dishes ?

Obviously the Astra 19.2° location can be received throughout the UK. At my home in Norfolk, I could receive from 28.5° east to 27.5° west, encompassing all 30 satellites, but some require a larger dish or non-standard lnb.

In practice, using my present dish and lnb suitably re-aligned, viewable strength signals can be received from 28.5° east, 19.2° east, 16° east, 13°

east, 10° east, 3° east, 1° west, 5° west, 8° west, 18° west. Many of these require decoders or decoder cards not available in UK. Some are Secam only transmissions while others are completely non-English language. This leaves the new Astra at 28.2° east, existing Astra at 19.2° east, Eutelsat at 13° east, and Intelsat/Thor 2 at 1° west as the most desirable.

Eutelsat at 16° east and 10° east, being mostly clear PAL transmissions, might interest those of you with linguistic abilities. However these intermediate 3° locations impose practical difficulty when using a multi lnb fixed dish for reception, due to the physical sizes of the lnb feedhorn needed and the signals' focii.



Fig. 5. Swedish Microwave software shows a simple representation of dual LNB positions. All the software's simulations adopt similar, simple, graphical presentations of results.

I mentioned earlier that twice each year, for a few days, the sun tracks the Clarke Belt. Its reflection from a dish indicates precisely the changing elevation needed for each satellite. With my dish aligned on 13° east, the sun's reflections for our four target satellite positions on 10 October 1997 indicated a change in LNB height of some -18mm for 1° west to +22mm for 28.2° east, Fig. 4.

Compared to the azimuth changes of ±18°, elevation changes are small – less than the receiving area of an LNB. With allowance for beam deviation, the tabled elevations could be converted into LNB height changes with sufficient accuracy. Simple trigonometric calculations based on the measured distance from the LNB to the dish centre and some final adjustments on test, could suffice.

Your main task then is to accurately determine the time when the sun's azimuth matches that of the required satellite, for any day of the year. For any given day, the easiest way to calculate satellite azimuth from your location and the sun's time to this azimuth is to use a dedicated satellite program. Two such programs can be downloaded from Internet.

Free software tool for dish alignment

Swedish Microwave⁶ provides a freeware package called *SMWLink* that can be used to quickly calculate antenna alignments for any needed satellite or any two satellites, in a doubled-up system. Results are demonstrated graphically to eliminate confusion between positive and negative azimuth values, Fig. 5.

A piece of software called *Satmaster Pro*⁷ can be used to calculate solar times and all other information needed to align your dish. Its tabular results are less user friendly than the Swedish Microwave package. All equations and calculations used are fully explained in the book *Guide to Satellite TV*.⁴

Alternatively, the sun's time to an azimuth could be manually calculated using solar tables. Remember though that a satellite's claimed location is maintained with respect to the centre of the earth. Azimuth and elevation for a dish vary according to your local latitude and longitude. Requiring three dimensional trigonometry, I much prefer the simpler software approach.

For convenience, the Table 1 and Table 2 optimum timings for several dates were calculated using *Satmaster Pro*. Based on Manchester and GMT, they are acceptably accurate throughout the UK, and remain so for a couple of days either side of the given dates in Table 2.

Table 2. Satellite alignment times for 1998, solar azimuth only. Based on GMT at Manchester.

Satellite	Astra 2	Astra 1	Hot Bird	Thor 2
Location	28.2°E	19.2°E	13°E	0.8°W
5 April	10:18	10:53	11:16	12:07
3 May	10:27	10:58	11:18	12:02
7 June	10:41	11:08	11:26	12:04
5 July	10:47	11:14	11:31	12:10
2 Aug.	10:40	11:09	11:29	12:11
6 Sept.	10:14	10:49	11:11	12:03

Putting it into practice

Having determined the mounting positions for the extra LNBs, how does reception of more than one satellite work in practice?

Modern satellite receivers have selectable inputs for two LNBs and recent designs have an inbuilt system called DiSeqC, designed to control motors and external switches.

This Digital Satellite Equipment Control system was devised by Eutelsat² as a means of controlling all necessary satellite dish ancillaries using pulsed 22kHz tones, fed along the coaxial download. This removes the need to run multiple coaxial leads, power and control cables from a receiver/positioner to the dish, simplifying installation.

Older receivers can be suitably equipped using switches made by specialist suppliers. Receivers unable to provide the 22kHz tone needed to switch a universal LNB between its low and high bands can be equipped with external tone generators. Switches and tone generators are produced by Global Communications⁸ and SFM Engineering.⁹

Satellite transmissions have a footprint. A receiving dish in the outer regions of this footprint needs to be bigger in order to deliver the same signal strength. Maps indicating power contours, available from all satellite operators, are included in both software packages, Fig. 6.

Off-line reception will be reduced depending on the degree of mis-alignment. For convenience, the graphs and equations⁵ needed have been combined into a table of losses for various dish combinations and angles. Used with the relevant contour map, these indicate the expected signal level to be received, and hence predict the quality of reception, Table 3.

A noisy but watchable analogue picture will be attained

Fig. 6. One of many signal strength contour maps available from the satellite operators. Eutelsat's Hot Bird family reaches an extremely large potential audience.

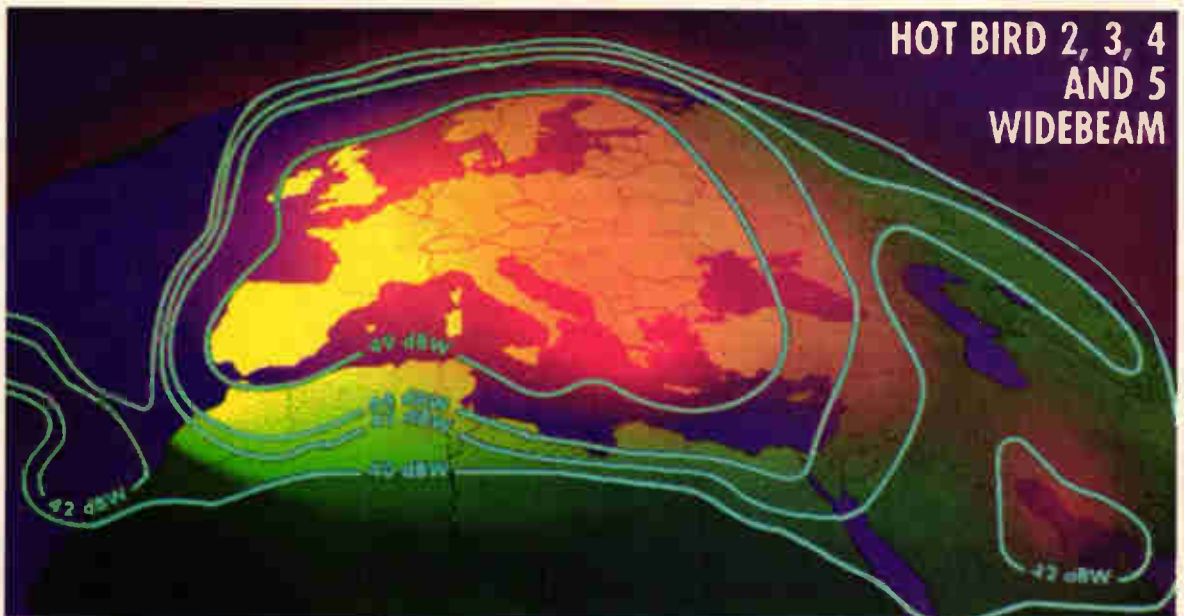

Table 3. Beam deviation at a nominal 10° deflection angle, also Gain / Loss predictions for Offset Satellite Reception, both relating to Focal Length/Dish Diameter.

Dish F/D	Beam deviation factor		Beam offsets versus decibel losses by f/d ratios				
	Transmit	Receive	1dB	2dB	3dB	4dB	5dB
0.45	0.85	1.18	3.90°	6.50°	7.90°	9.30°	10.20°
0.50	0.86	1.16	5.30°	7.80°	9.50°	11.20°	12.30°
0.55	0.88	1.14	6.30°	9.30°	11.30°	13.30°	14.60°
0.60	0.89	1.12	7.40°	10.90°	13.30°	15.60°	17.20°
0.65	0.91	1.10	8.60°	12.70°	15.40°	18.10°	19.90°
0.70	0.92	1.09	9.90°	14.60°	17.70°	20.80°	22.90°
0.75	0.93	1.08	11.30°	16.60°	20.10°	23.70°	26.10°

with signals 3dB lower than recommended – even to 6dB using the best low noise receivers and lnb's. Digital signals are more critical. With signals above the minimum, a noise free picture results. With a lesser signal all reception ceases, so it is essential to ensure digital signals have sufficient strength, allowing for the effects of rain and cloud.

In reality

Just how do these calculations compare with actual measurements?

Using my old *Technisat* dish, original Marconi lnb with a 70mm diameter horn and an *HS101* signal strength meter, I carefully re-aligned the dish to Astra 1 and set the meter sensitivity to read +1dB. I then re-aligned the dish to 13° east, and with the meter sensitivity unchanged, manually moved the lnb to maximise Astra 1 signals. The meter indicated a loss of 0.8dB, Table 4.

While centred on 13° east, I measured this optimised physical lnb displacement used to receive Astra from 19.2° east, a satellite alignment difference of 6.2°, as 73mm horizontal, 12mm vertically higher.

Similarly with the dish aligned to 1° west, I measured the loss of Astra 1 signal as 3dB, confirming the theoretical predictions, Table 3.

With the dish aligned to 13° east, the new Grundig lnb secured to an adjustable mount set to receive 1 west, I measured a reduction in strength of 4dB. I believe this is in part due to its smaller, 56mm feed horn collecting less of the dif-

Table 4. Satellite transmissions used for dish signal strength tests.

Satellite	Channel	Language	Frequency	Polarisation	Elevation
1 west - Thor 2	Kanal 5	Swedish - English	11.341GHz	Vertical	28.91°
1 west - Thor 2	TV Norge	Norwegian - English	11.421GHz	Horizontal	28.91°
13 east - Hot Bird	RAI UNO	Italian	11.366GHz	Vertical	27.33°
13 east - Hot Bird	Eurosport	German	11.390GHz	Horizontal	27.33°
19.2 E - Astra 1	Eurosport	English	11.258GHz	Vertical	25.82°
19.2 E - Astra 1	TNT	English	11.023GHz	Horizontal	25.82°

fused coma signals than did the larger feed horn. It would seem advisable to use larger lnb horns for such extreme deflection angles, with smaller horns used for small deflection angles.

Even so with a semi-clouded sky, the unencrypted Pal signals from Sweden 5 and TV Norge were noise free, while all signals from Astra are completely noiseless except under the most adverse weather conditions.

In the short term, re-aligning my dish on 10° east would benefit the 1° west signals by some 0.5dB while leaving the Astra 1 signals almost unchanged. For this my lnb mounts would have to be rebuilt.

Astra 2 planned signal contours are intended to permit reception using a 45-50cm dish. This equates to a signal some 2 or 3dB stronger than direct reception of Astra 1. Hence Astra 2 should be receivable on a second offset lnb on your existing dish which remains aligned on Astra 1. A minimum sized Astra 1 dish cannot provide good reception of Hot Bird transmissions.

Receiving both analogue and digital satellite television

While the straightforward method of receiving both analogue and digital television is to use a steerable dish, this has the disadvantage it can receive only one satellite at a time. Astra viewers must choose whether to receive either analogue from 19.2° east or digital from 28.2° east. This prevents any possibility of viewing one source while taping the other, or parents watching one choice with children the other.

Installing two dishes in the UK, requires planning permission¹⁰ as does an extra large dish.

The objective of this article was to examine the possibility of receiving all major satellite positions of interest on

one fixed dish. The voltage and 22kHz switching arrangements used mean that it is not practicable to supply both analogue and digital receivers from one low-noise block. But all interesting satellites other than the new Sky Astra 2, support both analogue and digital transmissions.

Perhaps the most straightforward and flexible method is to use the twin-output, low-noise and digital-ready lnb's now available. These provide essentially two totally independent lnb's, each with selectable horizontal or vertical polarisation and low or high band. These are now available in both small and large feed-horn versions.

For this investigation I bought a

Grundig¹¹ *AUN10T*, which is a universal, twin-output, 56mm diameter small feed horn model, recently introduced. It has a 0.7dB noise figure.

Grundig assures me that leaving one output awaiting a digital receiver and hence for now unconnected is perfectly acceptable. This unconnected output must however be covered to prevent water ingress.

Note that two different lnb types are available, both having two outputs. The dual output versions look identical, but provide H channels only from one output with V channels only from the other, so are less suitable for the options described in this article.

Aligned to 13° east, a one size larger dish is needed to provide noise free signals from both Astra 1, Astra 2 and 13° east. Depending on your location, this might also be possible with the dish aligned to 10° east. Both alignments would permit acceptable reception up to 1° west, using a fourth lnb.

From my results it seems feasible to receive all four desirable satellites using offset lnb's mounted on a dish at least one size larger, but preferably two sizes, than the minimum size Astra 1 dish needed for your location. Unfortunately, until Astra 2 is actually working, its reception cannot be proven experimentally.

Any dish system aligned to receive satisfactory signals from 13° east, would also supply signals from 16° east and 10° east. The main problem is physically positioning the lnb's, rather than one of ensuring sufficient signal strength. An increase of dish diameter to, say, 90cm, with its resultant increased lnb displacements, would facilitate reception of these satellites while increasing signal level for all channels.

In principle, all satellite dish installations are subject to planning control, particularly should you live in a National Park, one of the conservation areas or a listed building. At present though, a 70cm dish size is permitted without planning permission, increased to 90cm for western and Northern counties. Your local planning office will supply details applicable to your local area.

In France, which almost invariably receives much stronger signals, a 1m dish is permitted. Negotiations between Eutelsat and the last Government were expected to relax the

above size restraints, but at the time of writing, the June 1995 restrictions are still in force.¹⁰

Having performed this investigation on 1 March, I now plan to install a fourth lnb on my dish and align this system using the sun's reflection. ■

References

1. Société Européenne des Satellites (Astra)
<http://www.astra.lu>
2. European Telecommunications Satellite Organisation (Eutelsat)
<http://www.eutelsat.org>
3. Bateman, C, Doubling Up, *What Satellite*, July 1991 pp.29-31
4. Stephenson, D, 'Newnes Guide to Satellite TV,' pub. Newnes, Oxford
5. 'Reference Data for Radio Engineers,' pub. Newnes, Oxford
6. Swedish Microwave <http://www.smw.se>
7. Satmaster Pro 5.1
<http://www.arroave.u-net.com/sm.htm>
8. Global Communications, 01621 744322
9. SFM Engineering, 01407 742436
10. Town and Country Planning (General Permitted Development) Order 1995.
11. Grundig Microwave Technology Ltd, 0181 324 9400

The Low Cost Controller That's Easy to Use

Features

The K-307 Module provides the features required for most embedded applications

- Analogue** • 4 Channels in 1 Channel out
- Digital** • 36 Digital in or out & Timers
- Serial** • RS-232 or RS-485 plus I2C
- Display** • LCD both text and graphics
- Keyboard** • Upto 8 x 8 matrix keyboard
- Memory** • > 2Mbytes available on board
- Low Power** • Many modes to choose from

Development

The PC Starter Pack provides the quickest method to get your application up & running

- Operating System** • Real Time Multi Tasking
- Languages** • 'C', Modula-2 and Assembler
- Expansion** • Easy to expand to a wide range of peripheral cards

Other Features

Real Time Calendar Clock, Battery Back Up, Watch Dog, Power Fail Detect, STE I/O Bus, 8051 interface, 68000 and PC Interface

Cambridge Microprocessor Systems Limited



Units 17 - 18 Zone 'D'
Chelmsford Road Ind Est
Great Dunmow Essex CM6 1XG
E-mail cms@dial.pipex.com

Phone 01 371 875 644

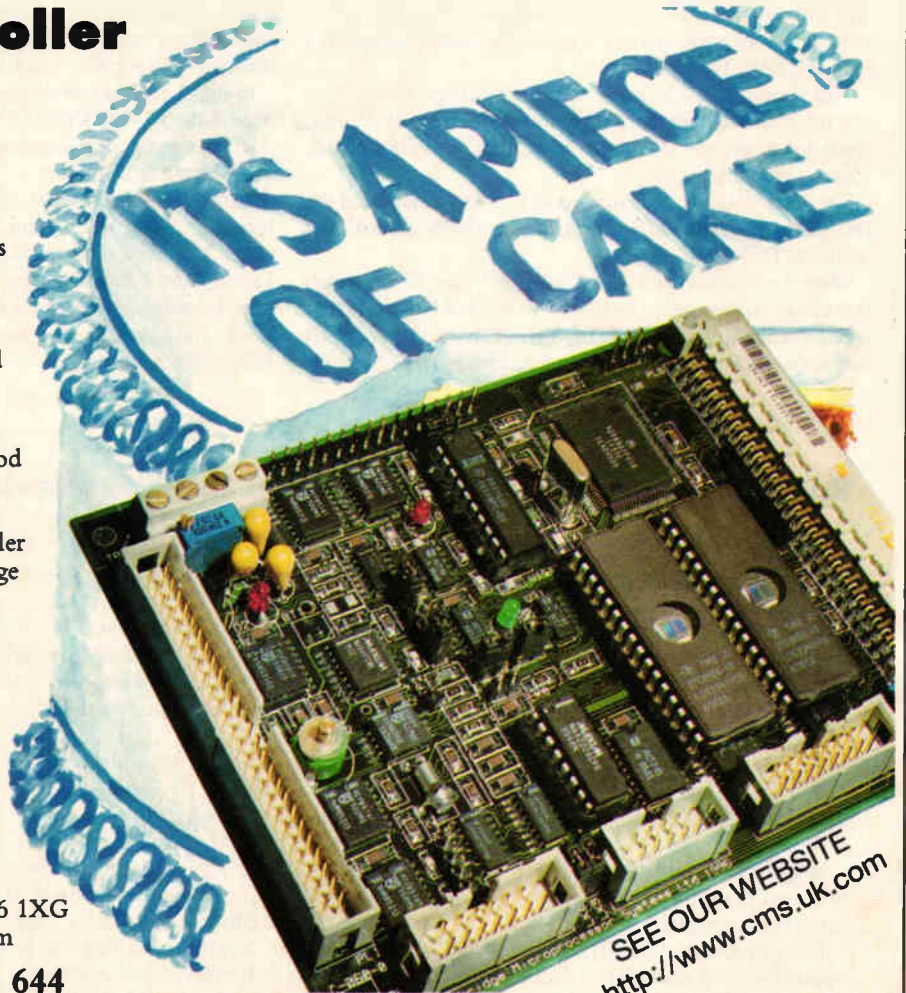

CIRCLE NO. 110 ON REPLY CARD



PLUG IN AND MEASURE



STORAGE OSCILLOSCOPE
SPECTRUM ANALYZER
VOLTMETER
TRANSIENT RECORDER

TiePie introduces the HANDYSCOPE 2

A powerful 12 bit virtual measuring instrument for the PC

The HANDYSCOPE 2, connected to the parallel printer port of the PC and controlled by very user friendly software under Windows or DOS, gives everybody the possibility to measure within a few minutes. The philosophy of the HANDYSCOPE 2 is:

"PLUG IN AND MEASURE".

Because of the good hardware specs (two channels, 12 bit, 200 kHz sampling on both channels simultaneously, 32 KWord memory, 0.1 to 80 volt full scale, 0.2% absolute accuracy, software controlled AC/DC switch) and the very complete software (oscilloscope, voltmeter, transient recorder and spectrum analyzer) the HANDYSCOPE 2 is the best PC controlled measuring instrument in its category.

The four integrated virtual instruments give lots of possibilities for performing good measurements and making clear documentation. The software for the HANDYSCOPE 2 is suitable for Windows 3.1 and Windows 95. There is also software available for DOS 3.1 and higher.

A key point of the Windows software is the quick and easy control of the instruments. This is done by using:

- the speed button bar. Gives direct access to most settings.
- the mouse. Place the cursor on an object and press the right mouse button for the corresponding settings menu.

- menus. All settings can be changed using the menus.

Some quick examples:

The voltage axis can be set using a drag and drop principle. Both the gain and the position can be changed in an easy way. The time axis is controlled using a scalable scroll bar. With this scroll bar the measured signal (10 to 32K samples) can be zoomed live in and out.

The pre and post trigger moment is displayed graphically and can be adjusted by means of the mouse. For triggering a graphical WYSIWYG trigger symbol is available. This symbol indicates the trigger mode, slope and level. These can be adjusted with the mouse.

The oscilloscope has an AUTO DISK function with which unexpected disturbances can be captured. When the instrument is set up for the disturbance, the AUTO DISK function can be started. Each time the disturbance occurs, it is measured and the measured data is stored on disk. When pre samples are selected, both samples before and after the moment of disturbance are stored.

The spectrum analyzer is capable to calculate an 8K spectrum and disposes of 6 window functions. Because of this higher harmonics can be measured well (e.g. for power line analysis and audio analysis).

The voltmeter has 6 fully configurable displays. 11 different values can be measured and these values can be displayed in 16 different ways. This results in an easy way of reading the requested values. Besides this, for each display a bar graph is available.

When slowly changing events (like temperature or pressure) have to be measured, the transient recorder is the solution. The time between two samples can be set from 0.01 sec to 500 sec, so it is easy to measure events that last up to almost 200 days.

The extensive possibilities of the cursors in the oscilloscope, the transient recorder and the spectrum analyzer can be used to analyze the measured signal. Besides the standard measurements, also True RMS, Peak-Peak, Mean, Max and Min values of the measured signal are available.

To document the measured signal three features is provided for. For common documentation three lines of text are available. These lines are printed on every print out. They can be used e.g. for the company name and address. For measurement specific documentation 240 characters text can be added to the measurement. Also "text balloons" are available, which can be placed within the measurement. These balloons can be configured to your own demands.

For printing both black and white printers and color printers are supported. Exporting data can be done in ASCII (SCV) so the data can be read in a spreadsheet program. All instrument-settings are stored in a SET file. By reading a SET file, the instrument is configured completely and measuring can start at once. Each data file is accompanied by a settings file. The data file contains the measured values (ASCII or binary) and the settings file contains the settings of the instrument. The settings file is in ASCII and can be read easily by other programs.

Convince yourself and download the demo software from our web page: <http://www.tiepie.nl>. When you have questions and / or remarks, contact us via e-mail support@tiepie.nl.

Total Package

The HANDYSCOPE 2 is delivered with two 1-1/10 switchable oscilloscope probes, a user manual, Windows and DOS software. The price of the HANDYSCOPE 2 is £299.00 excl. VAT.

TiePie engineering (UK), 28 Stephenson Road, Industrial Estate, St. Ives Cambridge, PE17 4WJ, UK
Tel. 0148-460028, Fax: 0148-460340
TiePie engineering (NL)
Koperslagersstraat 37, 8601 WL SNEEK, The Netherlands
Tel +31 515 415 416; Fax +31 515 418 819

Stand-alone data logger

You can leave this small, cheap, autonomous and battery-powered data acquisition box almost anywhere, quietly gathering data ready for later retrieval and post processing on a pc. Pei An and Pinhua Xie explain its how it works.

In environmental monitoring applications, parameters such as temperature, humidity, or water level or pollution need to be monitored continuously over long periods.

A conventional pc-based data acquisition system can be used for such an application, but it may not be ideal. Firstly, such a system involves a computer and a data logger, making it expensive. Secondly, the physical size is large. Thirdly, power assumption will be high, and this implies that a powerful battery pack is required in applications where there is no mains supply.

A stand-alone data logger is a useful device for such an application. Firstly, it is dedicated. Its only task is to acquire data and save the data into its memory. It can be connected

to a computer any time to allow its collected data to be transferred and analysed.

Such a data logger can be made small in size and with ultra-low power consumption. Such a stand-alone logger's small size allows it to be placed in any location. It can collect data continuously over a long period of time without having its battery changed.

This article describes a design of such a data logger. It has one analogue input channel with an input range of 0 to 2.5V and the a-to-d conversion accuracy is 12-bit. It has an on-board memory capable of holding 1000 a-to-d conversion results.

When data is to be downloaded, the logger connects to a

Fig. 1. A stand-alone data logger is used to acquire analogue data from the external world. The logger connects to a host computer via its RS232 port for initial configuration. After that it can be disconnected from the computer and placed in a designated location to acquire data. After the data acquisition session is completed, it is connected to the host computer again for data downloading. The logger only measures analogue voltage. A sensor, amplification and signal conditioning circuits are required to complete the system.

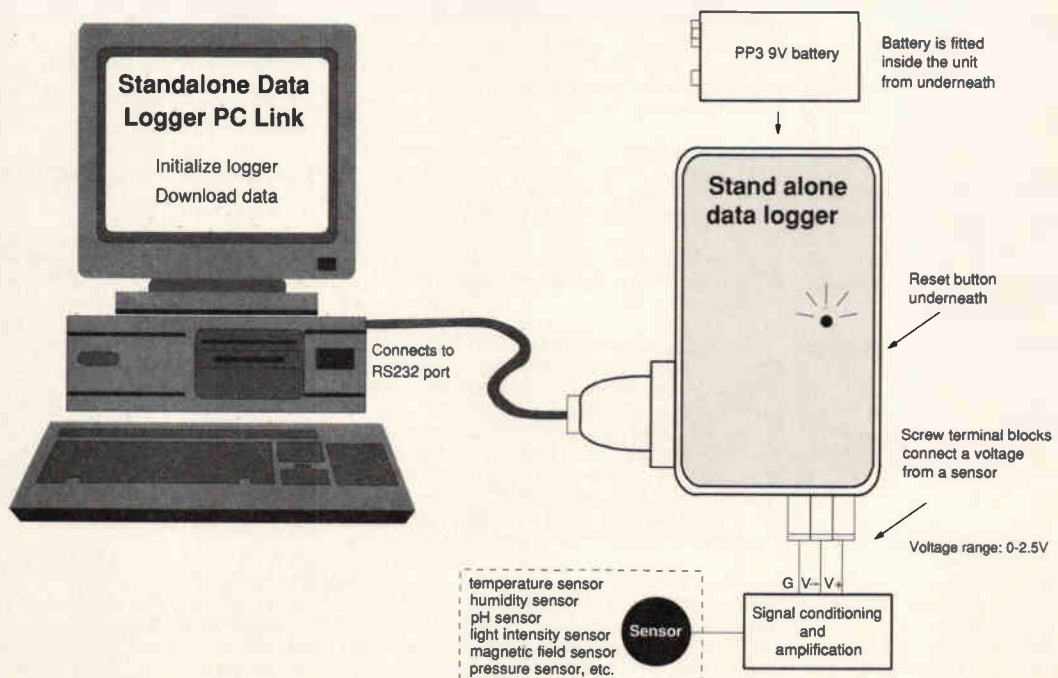

Terminal blocks to input analogue voltage (0-2.5V)

9-pin female D-type connect to connect pc

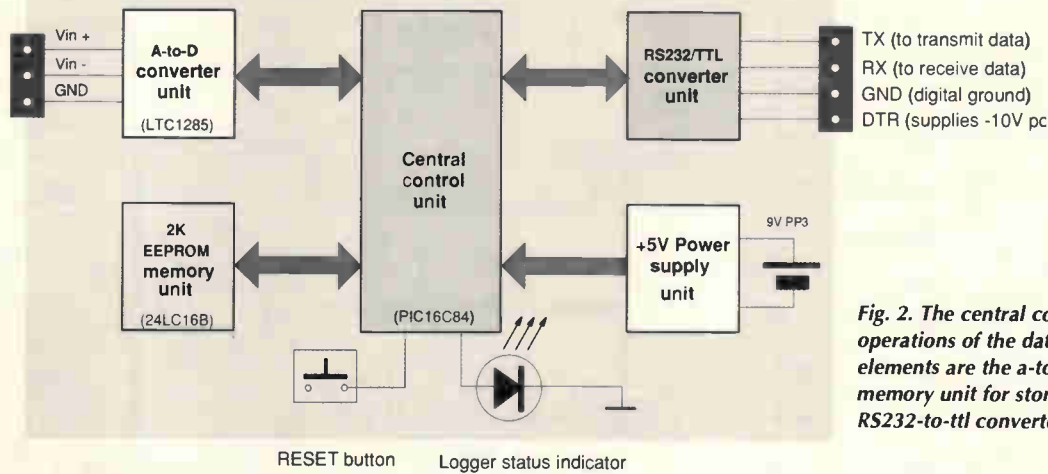

Fig. 2. The central control unit controls all operations of the data logger. Three main elements are the a-to-d converter unit, the memory unit for storing the data and the RS232-to-ttl converter.

pc via an RS232 serial port. When driven by a lithium PP3-sized battery it could capture data for a month or so unattended.

It is possible to build this logger into an enclosure the size of a small calculator. The complete system is illustrated in Fig. 1. Bear in mind that different sensors and signal conditioning and amplification circuits may be needed for different applications.

How data logger works

The data logger has three operating modes. These are the initialisation mode, the data logging mode and the data downloading mode.

In initialisation mode, the user specifies the start time of data logging and scanning interval – i.e. the period between two consecutive data loggings. This is done by plugging the data logger to the RS232 port of a host computer.

After the initialisation, the logger enters data logging mode. It can now be disconnected from the computer and

placed to a designated location. The data logger converts analogue signal into digital data at a fixed interval and stores the data into its memory.

Data logging is terminated either by pressing the reset button on the logger or when the total number of stored data exceeds 1000. At this point, the logger is connected to the host computer once more for data downloading. During downloading, the data stored in the data logger are transferred into the computer.

Hardware details

Figure 2 shows the logger's block diagram. The system comprises five units. They are,

- Central controller based on the PIC16C84
- LTC1285 analogue-to-digital converter
- 24LC16 memory unit
- RS232-to-ttl converter
- power supply

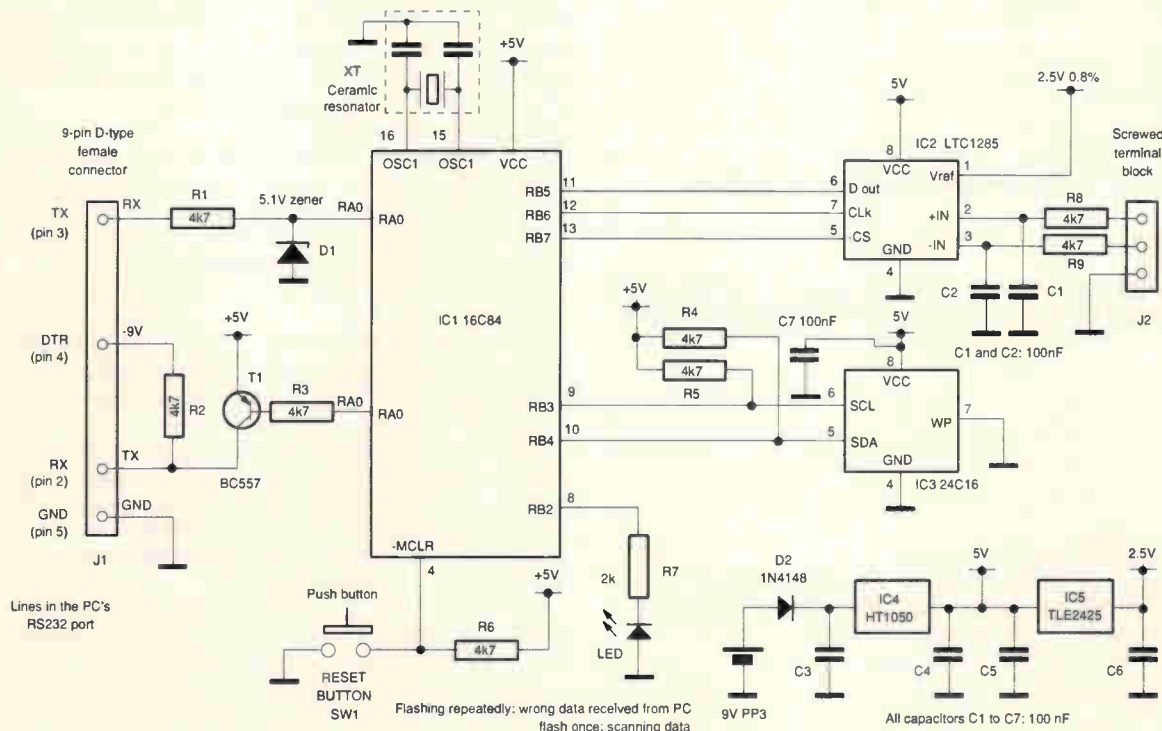

Fig. 3. Complete circuit diagram of the stand-alone data logger. A PIC16C84, an LTC1285 a-to-d converter and a 24LC16B 2Kbyte electrically-erasable prom are used in the circuit, which may be constructed on a single-sided board.

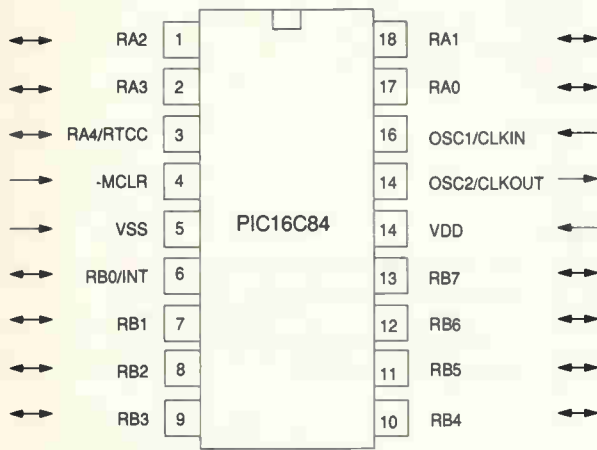

Fig. 4. Pin-out and the internal block diagram of the PIC16C84 microcontroller. This is an 18-pin DIL device with only 35 instructions, making its programming easy to learn.

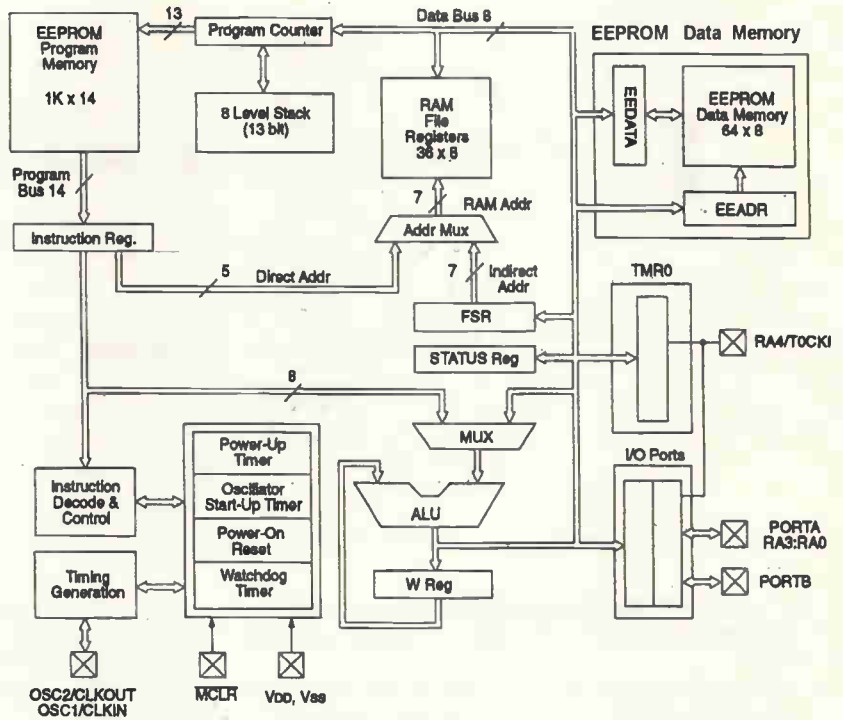

Fig. 5. Pin-out and internals of the LTC1285 12-bit a-to-d converter. It has a three-wire serial i/o bus, so hardware design is easy.

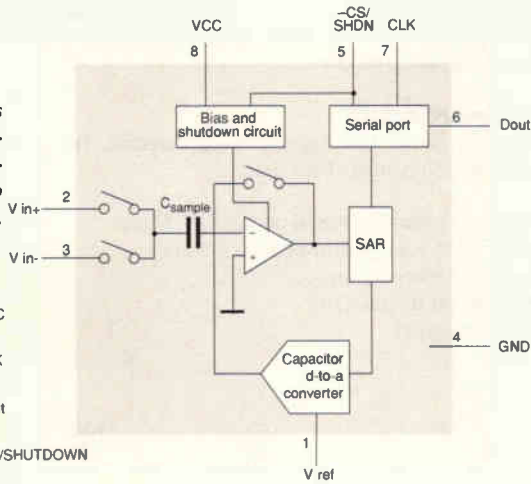
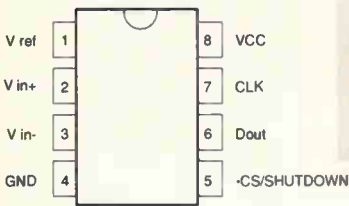

Table 1. In this application, lines of the PIC controller are designated as follows.

Line	Pin	Description
Port A		
RA ₀	18	Serial data input to the PIC (connected to Tx of the PC's RS232 port)
RA ₁	17	Serial data output from the PIC (connected to Rx of the PC's RS232 port)
RA ₂	1	Not used
RA ₃	2	Not used
RA ₄	3	Not used
Port B		
RB ₀	6	Not used
RB ₁	7	Not used
RB ₂	8	Control of the logger status led (output)
RB ₃	9	Serial clock of the I ² C bus (SCL) for the 24LC16B (output)
RB ₄	10	Serial data of the I ² C bus (SDA) for the 24LC16B (input and output)
RB ₅	11	Serial data output (D _{out}) from the LTC1285 (input)
RB ₆	12	Serial clock (CLK) of the LTC1285 (output)
RB ₇	13	enable (-CS) of the LTC1285 (output)

The complete circuit is given in Fig. 3. The system utilises only three key ICs, namely the controller, the a-to-d converter and the memory. The LTC1285 a-to-d converter has a serial peripheral interface, or SPI, for all i/o operations. The 2K eeprom has a 2Kbyte capacity. It communicates with external devices using an I²C bus. The PIC16C84 manage the gathering of data from the a-to-d converter and the storage of it in the eeprom. It also looks after communication with the host computer via the RS232 port.

Central control unit. The central control unit is based on a Microchip PIC16C84 peripheral interface controller. This device is a relatively recent addition to Microchip's range. It has an electrically erasable memory to store program, making it particular useful for product development. This is why we adopted it for this application.

The pin-out and internal block diagram of the 16C84 is shown in Fig. 4. Pins 14 and 5 connect to the positive and negative rails of a power supply. The supply voltage range is 2 to 6V. Power supply current is typically 2mA at 5V and 4MHz clock frequency. This drops to several tens of microamps when the IC is in standby mode.

Pin 4 is the master clear. It must be held high in normal operation. Pin 15 and 16 connect to a crystal or ceramic resonator up to 4MHz. The 16C84 has a 1024 word 14-bit wide electrically erasable prom to store instructions and a 64 byte eeprom to store data. There are 15 special function registers and 36 byte-wide general purpose registers.

There are two i/o ports. Port A is brought out on RA₀₋₄ while port B is on RB₀₋₇. Each individual line can be configured as an input or output. As an output, any line is able to source 20mA and sink 25mA. Line RA₄ has a secondary function. It is used for the timer/counter modules. Also, RB₀ doubles as an external interrupt input.

The PIC has only 35 single-word instructions, which makes programming it easy to learn. In this application, the PIC works in the crystal-oscillator mode. A 4MHz ceramic resonator – a three pin device – is used, Fig. 3. Input/output lines of the PIC are committed in as in Table 1.

Analogue to digital converter unit. The analogue-to-digital converter core is a Linear Technology *LTC1285CN8* 12-bit a-to-d converter using successive approximation conversion, Fig. 5. It requires a power supply of 2.7V to 6V on pins 4 and 8 and a reference voltage on pin 1.

Typical supply current is 260µA at a 6.6kHz sampling rate and with a 2.7V power rail. When in standby mode, the supply current drops to several nanoamps. The *1285* has a differential analogue input on pin 2 and 3 and the analogue input leakage current is typically 1µA.

The converter communicates with other circuitry through a three-wire SPI serial interface. These three wires are -CS/SHDN, CLK and D_{out}. On going low, pin 5 selects the chip and initiates data transfer. If the pin goes high, the converter enters standby mode.

Pin 7 is the clock input. It synchronises the serial data transfer and determines conversion speed. At the falling edge of the clock signal, each bit of the 12 bits of an a-to-d conversion result is sent out from D_{out} pin.

The operating sequence of the *1285* is shown in Fig 6. Data transfer is initiated at the falling edge of the chip select, pin 1. Following chip select's falling edge, the second clock pulse enables data output D_{out}. A null bit (logic 0) appears first on D_{out}, pin 6. At the next 12 falling edge of the clock, the 12 bits of the a-to-d conversion result appear on D_{out} one by one.

In the present circuit, -CS, D_{out} and CLK connect to RB₇, RB₅ and RB₆ of the PIC. The PIC sets RB₇ (-CS) and RB₆ (CLK) as output lines. Line RB₅ is set as an input.

Memory unit. The memory unit uses a *24LC16B* 2Kbyte eeprom from Microchip. The memory is organised is 2Kbyte memory locations. It is possible to erase and write to the memory up to a million times.

The chip requires a 2.5V to 5V power supply with a typical current consumption of 1mA in active mode and 10µA in standby mode. It has an I²C bus for data transfer operations and it operates as a slave device on the bus, Fig. 7.

Lines A₀₋₂ have no function and can be left open. Pin WP is for write protection and is normally tied to the ground to enable write operation. Lines SCL and SDA are the clock and data lines of the I²C bus.

Data can be written to and read from the rom via the I²C bus. The write operation has two modes - byte-write mode and page-write mode. The former writes a single byte to a memory location. The latter writes 256 bytes to a block in one go. The read operation has a current-address-read mode and a random-read mode. Byte-write mode and the random-read mode are used in this application. Their timing sequence is described below, Fig. 8.

Following a start condition on the I²C bus, an eight-bit slave address byte is clocked into the memory from the controller. The slave address from bits 7 to 0 is:

1, 0, 1, 0, B₂, B₁, B₀ and R/-W.

Bits 7 to bit 4 are the permanent address of the *24LC16* memory. Bits B₂₋₀ specify one of the four memory blocks. When R/-W is high, the operation is a read operation, otherwise it is a write operation.

After the slave address bits are transferred into memory, an address byte is transmitted to it which specifies a particular memory location in the selected memory block. This address is written to the address pointer of the *24LC16* and its value ranges from 0 to 255.

If the operation is a write operation, the eight bits of data are sent to it next. In random-read mode, after writing to the address pointer, a start condition is generated again and it is followed by sending slave address bits with the R/-W bit set to 1, to signify reading. Now, the data stored in the memory is sent out bit by bit.

List 1. These nine bytes are sent to the PIC controller in the logger from the pc immediately after initialisation.

- byte 1: data logging launch time, year (0-99 decimal)
- byte 2: data logging launch time, month (1-12 decimal)
- byte 3: data logging launch time, day (1-31 decimal)
- byte 4: data logging launch time, hour (1-24 decimal)
- byte 5: data logging launch time, minute (1-59 decimal)
- byte 6: scanning rate (1=1 second, 2=1minute, 3=1 hour)
- byte 7: delay number high byte, Dh
- byte 8: delay number mid byte, Dm
- byte 9: delay number low byte, Dl

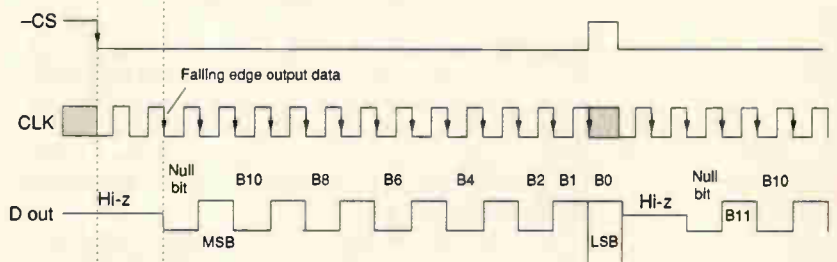

Fig. 6. Timing sequence of the LTC1285. After -CS falls, the converter enters the data conversion stage. The falling edge of the third clock pulse causes D_{out} to output bit 11 of the conversion result. The following 11 clock pulses causes D_{out} to output bit 10 to bit 0.

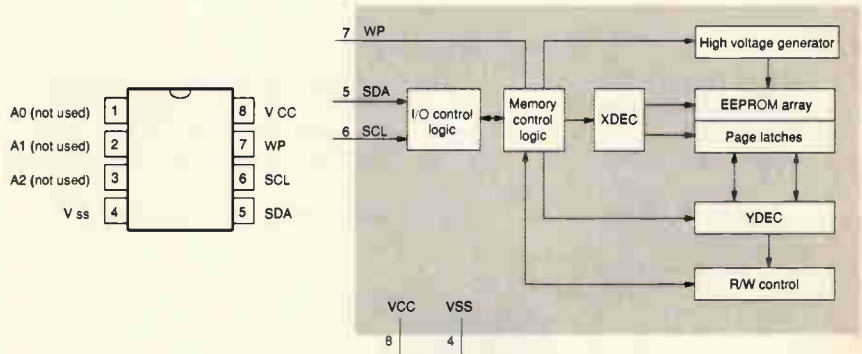

Fig. 7. Details of the 24LC16 2kbyte eeprom. It has an I²C bus comprising a clock line, SCL, and a data line, SDA.

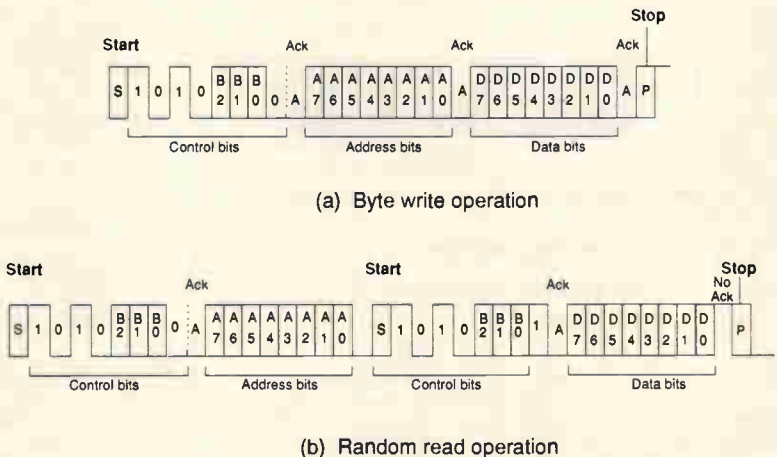

Fig. 8. Timing sequence of the 24LC16 eeprom. See details of the I²C bus operation in the panel.

List 2. When the logger is to off-load its data, it send this sequence to the pc first, followed by the stored data.

- byte 1: data logging start time, year (0-99 decimal)
- byte 2: data logging start time, month (1-12 decimal)
- byte 3: data logging start time, day (1-31 decimal)
- byte 4: data logging start time, hour (1-24 decimal)
- byte 5: data logging start time, minute (1-59 decimal)
- byte 6: scanning rate (1=1 second, 2=1minute, 3=1 hour)
- byte 7: total number of data logged, lower 8 bits, D_l
- byte 8: total number of data logged, upper 8 bits, D_h

In the present circuit, SCL and SDA are controlled by the PIC via RB_{3,4}. Both lines are pulled high by R_{4,5} to form an I²C bus. The PIC permanently sets RB₃, the SCL line, as an output line. Depending on the I²C operation in progress, SDA on RB₄ is set as an input or an output.

RS232/ttl translator unit. The function of this unit is to perform voltage conversions between RS232 and ttl logic levels. From the circuit diagram, you will see that the Rx line – i.e. the line from which the logger receives data, RS232 voltage level – is converted into a ttl voltage level using a simple clamp based on R₁ and zener diode D₁. This converter does not have an inverting action.

The Tx signal – the signal output from the logger, RS232 voltage level – is generated by a circuit consisting R₂, R₃ and T_{r1}. The circuit requires a positive and a negative power supplies. The former is from the +5V power supply of the data logger board. The latter is 'stolen' from the RS232 port of the computer. The DTR, or data-terminal ready, line in the pc's RS232 port is set low which outputs a -10V level. The pin-out of the pc's RS232 port connector and its functions are given in Fig. 9.

Supplying power

As Fig. 3 shows, the power supply is a PP3 9V battery, regulated to +5V using an HT1050 regulator. This is a 5V fixed voltage regulator with a maximum supply current 30mA. It offers a very low dropout voltage of 100 mV and a quiescent current of 3.5µA.

The 5V supply is converted into 2.5V by the TLE2425

2.5V voltage reference for use by the a-to-d converter.

Our stand-alone data logger implementation is constructed on a single-sided pcb and is housed in a slim ABS box.

Software for the PIC

The PIC software divides into three main procedures. The first is the initialisation procedure, the second is the data logging procedure and the third is the data downloading procedure, Fig. 10. Their functions are described briefly below:

After pressing the reset button, the initialisation procedure is activated once the PIC detects a serial byte AA₁₆ sent by the host computer at its RA₁ pin. After this, the procedure receives nine initialisation bytes, as described in List 1.

Delay period in second is calculated using the following,

$$2.6 \times (256 \times 256 \times D_h + 256 \times D_m + D_l)$$

To carry out the initialisation, the host computer must send AA₁₆ and the nine bytes through its RS232 port.

After the PIC receives the ninth byte, it automatically enters the data logging mode. Firstly, the data logger is in the sleep mode until the launch time of data logging is reached. While the PIC is not logging data, the PIC, a-to-d converter and the memory are all in sleep mode.

The PIC wakes up and makes the TLC1285 converter perform an a-to-d conversion. The resulting bits are read into the PIC serially. After reading 12 data bits, the PIC writes the value into the 24LC16B eeprom.

Next, the PIC goes back to sleep. It waits for a time period as specified by the scanning interval and then starts another data logging cycle. There are two ways to terminate the data logging. One is to press the reset button anytime. The other is that the number of data stored in memory exceeds 1000.

Data downloading to the pc is activated once the PIC detects an RS232 serial byte 55₁₆ sent by the host computer from its RB₁ line, after the reset button is pressed. Following this, the data logger begins to output data. The first eight bytes are data headers and the logged data follows, List 2. The total number of data stored by the data logged is calculated using D_h × 256 + D_l.

The bytes succeeding those are data bytes. Two bytes rep-

Continued over page

Fig. 9. Pin-out of the RS232 port on IBM compatibles. In this application, only the Tx transmit output from the PC, the Rx input and the DTR output are used.



(a) 9-pin male socket viewed from the back of the computer

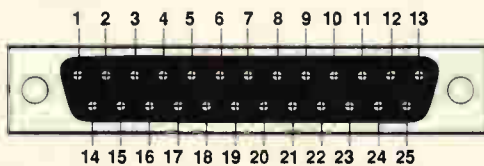

(b) 25-pin male socket viewed from the back of the computer

Pin functions of the RS232 connectors

25 pin	9 pin	Name	Direction (for pcs)	Description
1		Prot	-	Protective ground
2	3	TD	Output	Transmit data
3	2	RD	Input	Receive data
4	7	RTS	Output	Request to send
5	8	CTS	Input	Clear to send
6	6	DSR	Input	Data set ready
7	5	GND	-	Signal ground (common)
8	1	DCD	Input	Data carrier detect
20	4	DTR	Output	Data terminal ready
22	9	RI	Input	Ring indicator
23		DSRD	I/O	Data signal rate detector

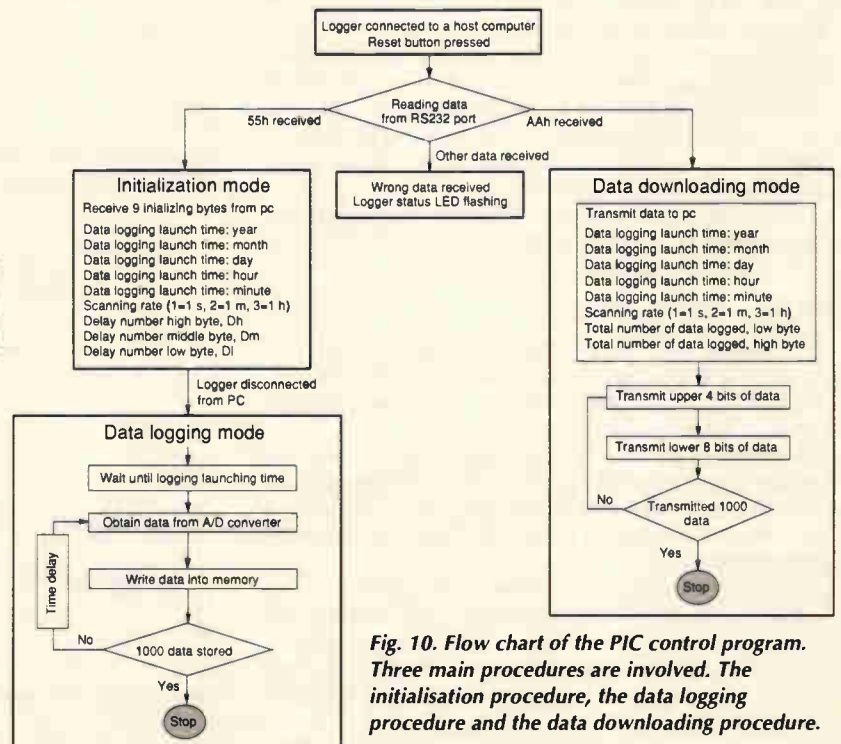

Fig. 10. Flow chart of the PIC control program. Three main procedures are involved. The initialisation procedure, the data logging procedure and the data downloading procedure.

What is I²C bus?

Devised by Phillips, I²C stands for inter-IC-communication. It is a data bus that allows integrated circuits or modules to communicate with each other.

The bus allows data and instructions to be exchanged between devices via only two wires. This greatly simplifies the design of a complex electronic circuits. There is a family of I²C compatible devices available for various applications. They include i/o expansion, a-to-d and d-to-a conversion, time keeping, memory and frequency synthesis, etc..

Principle of the I²C bus. The I²C bus consists of two lines: a bi-directional data line called SDA and a clock line called SCL. Both are pulled up to the positive power supply via resistors. An I²C bus system is shown in Fig. A.

A device generating a message is a 'transmitter' while a device receiving a message is the 'receiver'. The device controlling the bus operation is the 'master' and devices controlled by the master are 'slaves'.

The following communication protocol is defined:

- a data transfer may be initiated only when the bus is not busy
- during the data transfer, the data line must remain stable whenever the clock line is high.

Changes in the data line while the clock line is high is interpreted as control signals. The following bus conditions are defined, Fig. B.

- **Bus not busy:** both data and clock lines remain high
- **Start data transfer:** a change in the state of the data line from high to low while the clock is high, defines the start condition
- **Stop data transfer:** A change in the state of the data line from low to high while the clock is high defines the stop condition.
- **Data valid:** The state of the data line represents valid data after a start condition. The data line is stable for the duration of the high period of the clock signal. The data on the line may be changed during the low period of the clock signal. There is one clock pulse per bit data. Each data transfer is initiated with a start condition and terminated with a stop condition. The number of data bytes transferred between the start and stop conditions is not limited. The information is transmitted byte-wise and the receiver acknowledges with a ninth bit.
- **Acknowledge bit:** Each byte is followed by an acknowledge bit. The acknowledge bit is a high level put on the bus by the transmitter whereas the master generates an extra acknowledge related clock pulse. The acknowledge bit is a low level put on the bus by the receiver. A slave receiver which is addressed is obliged to generate an acknowledge bit after the reception of each byte.

The device that acknowledges has to pull down the SDA line during the acknowledge clock pulse in such a way that the SDA line is at a stable low state during the high period of the acknowledge related clock pulse. A master receiver must signal an end to the slave transmitter by not generating an acknowledge on the last byte that has been clocked out of the slave.

How the bus operates. Before any data is transmitted on the bus, the device which should respond is addressed

first. This is carried out with the seven-bit address byte plus R/-W bit transmitted after a start condition. A typical address byte has the following format:

Fixed Address bits + Programmable address bits + R/-W bit (in total 8 bits)

The fixed address depends on the IC and it can not be changed.* The programmable address bits can be set using the address pins on the chip. The last bit is the read/write bit which indicates the direction of data flow. The byte following the address byte is the control byte which depends on the IC used. Following the control byte are the data bytes. The serial data has the format shown in Fig. 8.

*Although some I²C devices have inputs that can modify the address depending on their logic state, allowing more than one of the same ic to be used on the same bus – Ed.

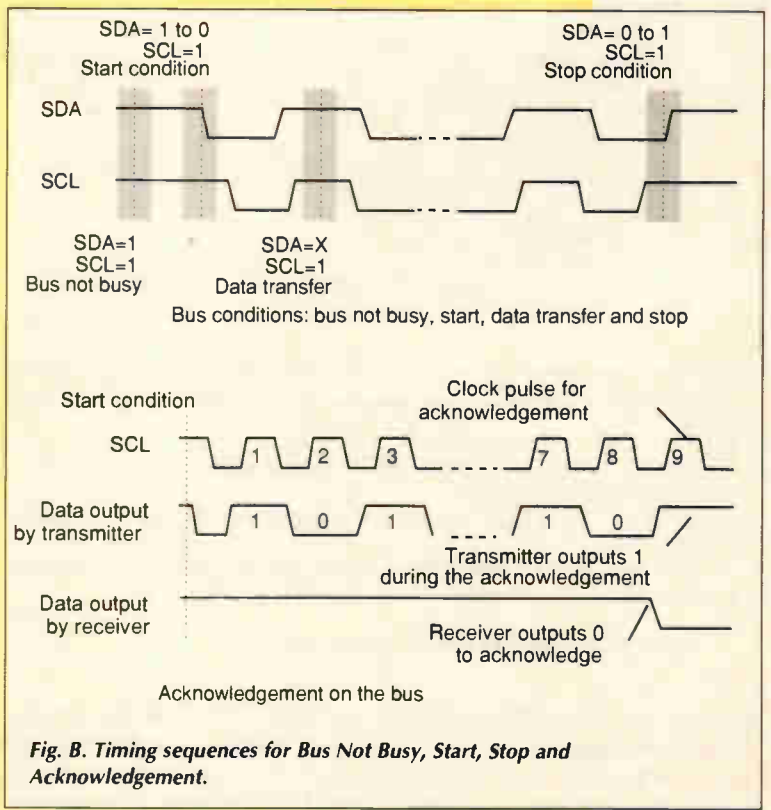
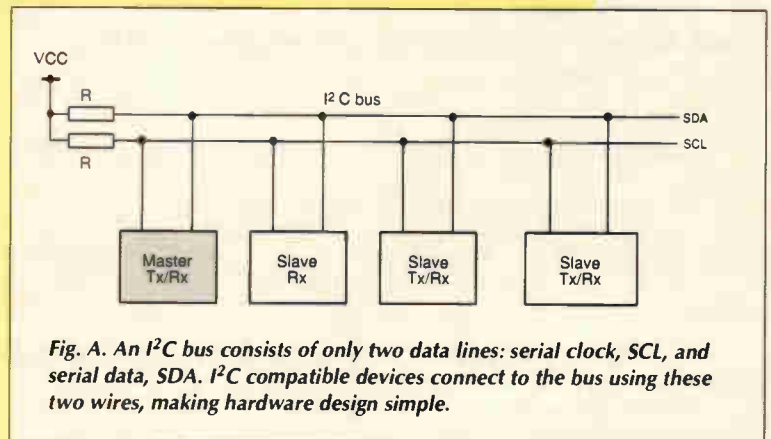

List 3. Outline of how to send initialisation data to the logger using Turbo Pascal 6.

```

Procedure init_logger
(initialize data logger)
begin
  ...
  ; {send AA=10*16+10 byte to start initialization};
  Port[RS232_address]:=10*16+10
  delay(1000); {a short delay}
  Port[RS232_address]:=start_year;   delay(1000);
  Port[RS232_address]:=start_month;   delay(1000);
  Port[RS232_address]:=start_day;     delay(1000);
  Port[RS232_address]:=start_hour;    delay(1000);
  Port[RS232_address]:=start_minute;  delay(1000);
  Port[RS232_address]:=scanning_inteval; delay(1000);
  Port[RS232_address]:=delay_h;       delay(1000);
  Port[RS232_address]:=delay_m;       delay(1000);
  Port[RS232_address]:=delay_l;       delay(1000);
  ...
End
    
```

List 4. Routine for downloading data from the data logger into the pc.

```

Procedure readdata;
...
Function data:byte;
{to read data from COM port with valid-data-received detection}
begin
  ; {check if a new valid data is received}
  repeat until (Port[RS232_address+2] and 1) = 0
  {check if a valid serial data is received by the COM port}
  data:=port[RS232_address]; {read the received data}
end;
begin
  port[RS232_address]:= 5*16+5; {to start data downloading procedure}
  yearx:=data;
  monthx:=data;
  dayx:=data;
  hourx:=data;
  minutex:=data;
  scan_intervalx:=data;
  number_lowbyte:=data;
  number_highbyte:=data;
  Total_number:=number_lowbyte+number_highbyte*256;
  for i:=1 to total_number do
  begin
    d1:=data;
    d2:=data;
    data_from_logger[i]:=(d1*256 + d2)* 2.50/4096;
  end;
end;
    
```

List 5.

```

Procedure Write_interrupt_enable(RS232_address,
Output_byte: integer);
{to enable interrupt identification register on certain
conditions
output_byte=1, to generate an interrupt flag when a valid
serial data is received}
begin
  Port[RS232_address+1]:=Output_byte;
end;
    
```

Technical support

Designers' kits containing all the necessary components to construct a complete stand-alone data logger are available from the

authors. This includes a pre-programmed PIC. Source code for the PIC and the computer linker program are also available. Please make your enquiry to Dr Pei An, 11

Sandpiper Driver, Stockport, Manchester SK3 8UL, UK. Tel/Fax/Answer:+44-(0)161-477-9583. Alternatively, e-mail to pan@fs1.eng.man.ac.uk.

resent a 12-bit a-to-d conversion. The upper four bits are sent first, then the lower eight bits.

The procedure causes the PIC to output 2000 bytes – which is in effect 1000 data words. While the PIC is doing so, it does not generate any handshake signals. The host computer must be able to detect each valid received byte and to read it. This is easily achieved on modern computers.

The program list of the PIC control software is lengthy and it is not possible to include it here, but it is available from the authors, as described in the Technical Support panel.

PC link software

This section describes how a personal computer controls the data logger and presents some hands-on programming examples. Turbo Pascal 6 programming language is used.

The following Pascal procedure shows how to send initialisation data to the data logger via its RS232 port. A Pascal command

```
Port[RS232_address]:=DATA"
```

is used to output the variable DATA from the RS232 port. The RS232 port address (RS232_address) should be supplied to this command.

There are various ways of finding the RS232 address. You will notice that initialisation starts by sending a AA₁₆ byte to the stand-alone data logger. A short delay is need between each data transmission, List 3.

The following procedure downloads data from the data logger. The download procedure starts with a Pascal command ,

```
Port[RS232_address]:=55h"
```

Next the pc reads data from the data logger, List 4.

When the computer reads serial data from the RS232 port, it must be able to detect when a valid serial data is transmitted from the data logger to the computer. This is achieved by enabling the selected COM port to generate a valid-data-received identification.

After a valid data transmission is completed, bit 0 of the interrupt-identification register of the selected COM port goes low. The register has an address of: RS232_address+2. The way to do the checking is shown in 'Function data:byte' in List 4.

To enable the COM port to generate a valid-data-received identification, the procedure in List 5 is used before calling the above procedure. The variable output_byte should be 1.

After the program reads all the data from the data logger. It saves the data into a dos text file. The data can be analysed by spreadsheet packages such as the Microsoft excel.

The complete program list of the pc link software is lengthy. It is available from the authors if required. ■

Have you got
the *capacity*
to *resist* this
inducement?

12
ISSUES
free

**ELECTRONICS
WORLD**
INCORPORATING WIRELESS WORLD

Subscribe to **Electronics World** for 3 years but pay for just 2!

Please enter my subscription for:
(tick one of the following)

	UK	Europe	Rest of World	
1 year	<input type="checkbox"/> £34	<input type="checkbox"/> £49	<input type="checkbox"/> £59	
2 years	<input type="checkbox"/> £54	<input type="checkbox"/> £78	<input type="checkbox"/> £94	SAVE 20%
3 years	<input type="checkbox"/> £68	<input type="checkbox"/> £98	<input type="checkbox"/> £119	1 year FREE!

In every monthly issue

- Detailed circuit diagrams
- New product reviews
- Informative design-oriented explanations
- CAE software
- and more

Full money back guarantee

If you're not completely satisfied with **Electronics World** within the first 60 days we'll refund your money in full - no questions asked.

Please allow 28 days for delivery of your first issue.

Please tick here if you do not wish to receive direct marketing promotions from other relevant companies.

Three ways to pay

1 I enclose a cheque for £ _____ made payable to **Electronics World**.

2 Please charge my Visa/Mastercard/American Express/Diners Club
(please delete as appropriate)

Card Number

Expiry date /

Signed _____ Date _____

3 Please invoice me/my company. Purchase Order No. _____

Name _____

Job Title _____ Company _____

Address _____

Tel. No. _____

Company VAT registration number _____

Return your completed form to:

Electronics World Subscriptions, FREEPOST RCC 2619,
PO Box 302, HAYWARDS HEATH, UK, RH16 3BR

087

Credit Card Orders

Tel: +44 (0) 1444 445566 (quoting code 087)



**Marconi 2955 Radio
Communications Test Set**
£2250

Marconi 2955A
£2500

Marconi 2958 (TACS)
£2750

Marconi 2960 (TACS + Band III)
£2750

Marconi 2960A (TACS)
£2950

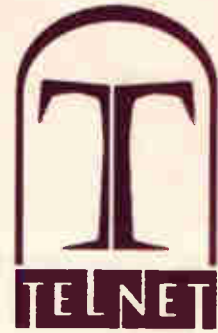

**HEWLETT PACKARD 8920A –
R/F CommunicationsTest Set
(Fitted with Various Options)**
£4995

**ROHDE & SCHWARZ CM5 54 –
Radio Communication Service Monitor
(0.4 to 1000MHz)**
£6250

**SCHLUMBERGER – STABILOCK 4031 –
Radio Communication Test Set
(0.4 to 10.00MHz)**
£4995

**HEWLETT PACKARD 8753A –
Network Analyser (300KHz to 3GHz)
with 85046A 'S' paramer....Test Set**
£9950

**WANDEL & GOLTERMANN PFJ-8 –
Error & JitterTest Set
(All Options Fitted)**
£12500

**ANRITSU MS3401A & MS3401B –
Network Analysers (10Hz - 30MHz)**
A = £3995 B = £4995
**ANRITSU MS 610 B SPECTRUM –
Analyser (10KHz - 2GHz).....£4750**

**HEWLETT PACKARD 3585A –
Spectrum Analyser (20Hz - 40MHz) £5000**
**HEWLETT PACKARD 3582A –
Spectrum Analyser (Dual Chann 25.5KHz) £2000**

**ADVANTEST 4133B – Spectrum
Analyser (10KHz - 20GHz)....£7250**
**ADVANTEST 4131B – Spectrum
Analyser (10KHz - 3.5 GHz)£4750**

**HEWLETT PACKARD 436A –
Power Meter + Lead + Sensor
(Various Available) from £995**
435A + 435B Power Meters Also Available

**HEWLETT PACKARD 4278A –
1KHz/1MHz Capalitance Meter£3500**
**HEWLETT PACKARD 4278A –
1MHz C-V Meter.....£4500**

**HEWLETT PACKARD 8656B –
Synthesised Signal Generator
(100KHz - 990MHz)£2950**
**HEWLETT PACKARD 4338A –
Milliohmeter (As New).....£2000**

**LEADER 3216 SIGNAL GENERATOR
100KHz to 140MHz - AM/FM/CW with
built-in FM Stereo Modulator
(as new)a snip at £995**

**HEWLETT PACKARD 4275A - LCR Meter –
Multi-Frequency (10KHz-10MHz).....£3000**
**HEWLETT PACKARD 3562'A' –
Dual Channel Dynamic Signal Analyser
(64MHz - 100KHz)£6250**

**HEWLETT PACKARD 8350B –
Sweep Oscillator Mainframe (various
plug-in options available).....£2500**
**HEWLETT PACKARD 3325A –
Synthesiser/Function Generator.....£1500**

All equipment is used - with 30 days guarantee. Carriage & VAT to be added to all goods.

Please telephone for further details on:

01203 650702 Fax: 01203 650773 Mobile: 0860 400683

Telnet, 8 Cavans Way, Binley Industrial Estate, Coventry CV3 2SF

The Electronics Industry: *winning strategies for the new millennium*

MARCH 17th 1998, NEC, BIRMINGHAM



Falling prices, rising costs, shorter product life cycles, open technology standards, fierce global competition, increasingly sophisticated customers

Despite these challenges, restructuring and recent merger activity, the electronics industry remains one of the world's largest and fastest growing industries.

At this conference, aimed at senior executives, delegates will gain valuable industry insight into existing and future trends and hear from leading experts in the electronics industry.

Key issues include –

- why volume and speed will be key to the electronics industry
- future electronic manufacturing products and services: emerging business models
- manufacturers and suppliers – winning partnerships for the 21st century
- operating in a global market place – strategies for success in new overseas markets
- electronics in a digital age – how is the industry growing and where will the opportunities be?

Speakers include:

John Butcher, Chairman, Institute of Directors

Bob Leach, Cadence Design Systems

Professor Jagdish Sheth, Emory University

Simon Tarsh, PA Consulting

Keith Dunne, BancAmerica Robertson Stephens

Enrique Farne, Flextronics

William David Richardson, Texas Instruments Europe

Peter Smitham, Schroder Ventures

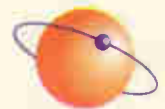

NEPCON
Electronics

17-19 MARCH 1998 NEC BIRMINGHAM, UK

PLEASE SEND ME A FULL BROCHURE ON THE ELECTRONICS CONFERENCE, BIRMINGHAM

NAME

JOB TITLE

COMPANY

ADDRESS

POSTCODE

COUNTRY

TEL

FAX

ELECT

DELORES BRONI
THE ECONOMIST CONFERENCES
15 REGENT STREET
LONDON SW1Y 4LR
UNITED KINGDOM

TEL: (44.171) 830 1076 (direct)
FAX: (44.171) 931 0228 or
(44.171) 409 3296

email: deloresbroni@eiu.com

Visit The Economist Conferences online at
<http://www.economistconferences.com>

**The Economist
Conferences**

ADC-42 WINNER

Open line break finder

Time-domain reflectometry or capacitance measurement are, in most circumstances, successful methods of finding breaks in cable pairs. But, if the lines are loaded at intervals with inductors to improve frequency response, those methods are often useless at the frequencies used.

This problem is overcome in this arrangement by the use of a very low-frequency capacitance measurement, in practice a long CR with a capacitance multiplier for magnification. A 15s CR eliminates the line inductances and the multiplier confers better accuracy on an expanded scale.

Figure 1 shows the multiplier using a Miller circuit, where the effective value of the capacitor is increased by the gain of the transistor. There is, however, leakage to cope with and the Fig. 2 circuit is a bridge arrangement to balance out dc leakages.

Figure 3 is the practical circuit. Discharge the line capacitance and adjust VR₁ until voltmeter D is reading just below the knee of the curve in Fig. 2a), point Q, logging the reading which is the balance point to be made before any further readings. You may like to practice this procedure using a 0.1µF capacitor.

With S₂ set to 'balance', set the voltmeter to point Q. Switching to 'measure', temporarily closing S₁ zeros the meter and discharges the cable; releasing the switch, the fixed offset of the bridge causes the meter reading to rise slowly as long as the cable is charging.

Ranges are 3, 10 and 30km, corresponding to 1.5, 5 and 15s to reach full scale with a 30mV offset and a constant 1mA current. Accuracy is better than 5%, which is sufficient to place the fault near enough for a tdr method to be used, if necessary.

As regards components, K₁ is a normally-open dual reed relay; VR₃ adjusts the op-amp gain to make full-scale reading match analogue voltmeter scale on calibration; VR_{4,5,6} are for scale adjustment; and the 2N3906 is in a constant-current circuit to measure charging time using a low-leakage 18µF capacitor.

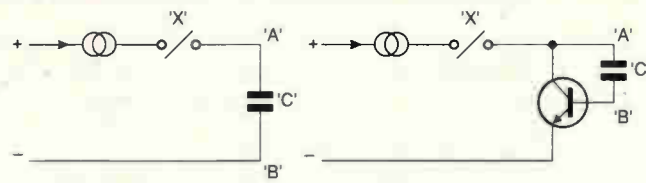

Fig. 1. Measuring the rise time of a long CR avoids the problem of inductance found in high-frequency methods of detecting line breaks. The Miller circuit magnifies the capacitance.

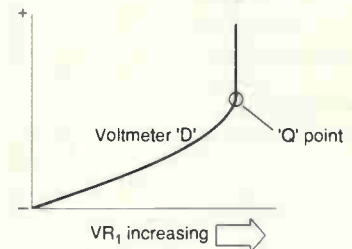
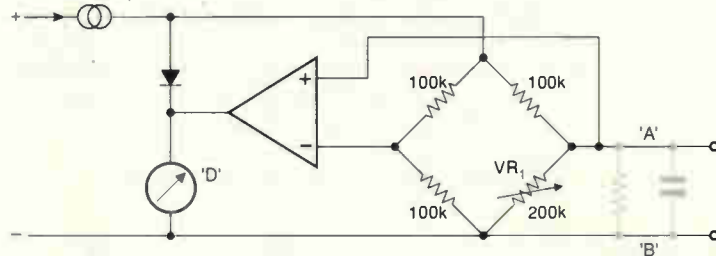
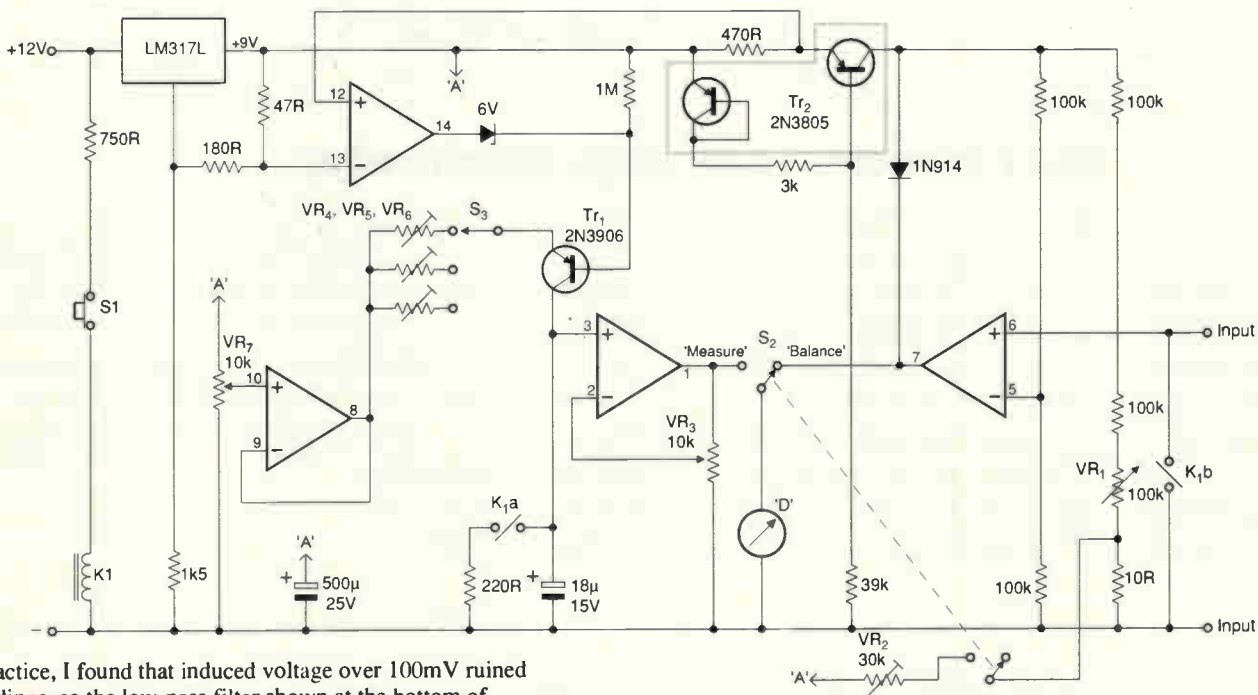

Fig. 2. Bridge circuit balances out leakages in line capacitance. At (a), the meter characteristic; point Q is the meter reading point.



In practice, I found that induced voltage over 100mV ruined the readings, so the low-pass filter shown at the bottom of Fig. 3a) was used to avoid the problem. The filter capacitor is equal to one scale unit, with the result that one unit must be subtracted from readings.

J H Knox
Northwest Territories
Canada



Fig. 3. Practical circuit and filter to reduce induced noise.

Positive feedback linearises temperature measurement

Temperature-dependent resistor *Pt-100* is in common use for temperature measurement, presenting 100Ω at 0°C and 138.5Ω at 100°C . The plot shows its characteristic, in which is implicit an error of 0.7°C at 50°C . This circuit reduces the error to about 0.05°C .

Excitation current for R_1 is determined by R_1 and V_{ref} and is, in this case, 0.83mA , low enough to prevent the sensor self-heating. Negative feedback to the main amplifier, op-amp IC_{1b} , comes via R_f , while $R_{2,3,4}$ form the positive feedback path.

When the sensor is cool, the positive feedback is less than the negative feedback, so that the output is low and stays low until the sensor warms up and the two feedback voltages become equal. Voltage divider $R_{3,4}$ sets the amount of positive feedback, R_4 being set initially to $15\text{k}\Omega$.

To adjust the circuit, calibrate at 0°C and 100°C , at

which points the output of the prototype was -0.3334768 and -1.5008071 . Calculate the output required at 50°C (-0.9166916 in the prototype) and adjust R_4 to obtain that voltage. These adjustments are a little interactive.

The plot shows the improvement in linearity from around 0.007% to a barely discernible 0.0005% , and gain is much increased.

Fung Tak Sang
Singapore
(A85)

Temperature dependent positive feedback reduces non-linearity and augments gain in resistive temperature measurement.

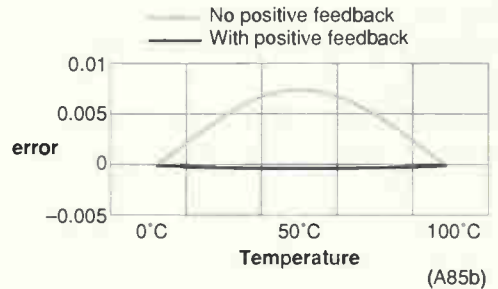
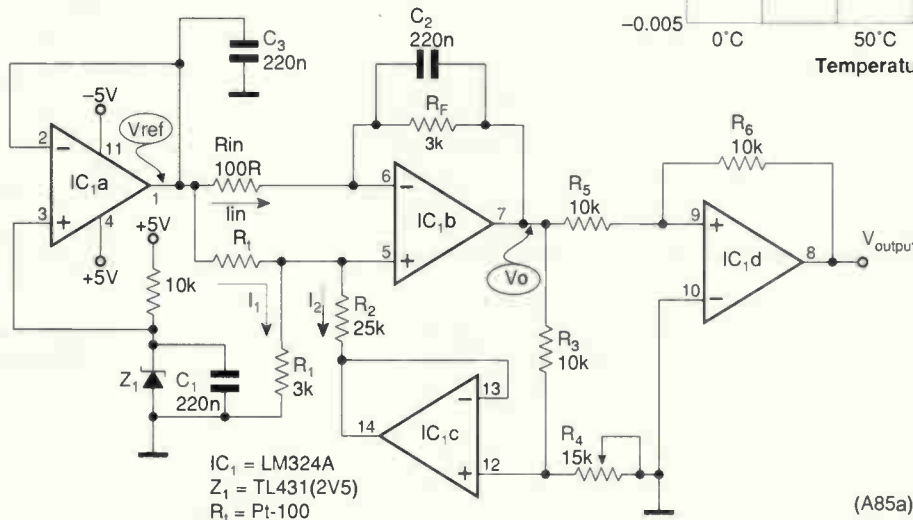

Economical 1dB/step attenuator

Ladder step attenuator is economical, accurate and remains accurate at higher frequencies. There is a fixed minimum of 20dB, with 1dB steps above that.

Step attenuators, commonly used in gain or loss measurement, come in several forms, each with its own pros and cons: bridged-tee types are economical, but have a tendency to introduce errors at higher frequencies; those using tee or pi pads are complicated to switch; ladder attenuators, such as the one shown here, are simple and economical, although they do impose a fixed minimum attenuation.

This is a 75Ω design with 1dB per step; this allows the use of fewer resistors than would a 10dB/step type.

In the 0dB position, attenuation is 20dB, provided by the input pad, the 1dB steps being incremental above the 20dB to a maximum of 30dB. Because of the input pad, input resistance of the attenuator remains within 0.5Ω of the 75Ω characteristic impedance in all positions and the

output impedance stays within 1Ω of 75Ω .

With the resistor values shown, attenuation is within 0.03dB of nominal; most are standard values and others can be made up from parallel resistors. Metal-film types of 1% tolerance are suitable and E96 values would give negligible error.

To obtain 50Ω or 600Ω attenuators, scale the values shown to two-thirds or eight times. If an increased variation in input resistance with switch position can be tolerated, the loss in the input pad can be reduced to 10dB.

Ben Sullivan
Waterlooville
Hampshire
(A83)

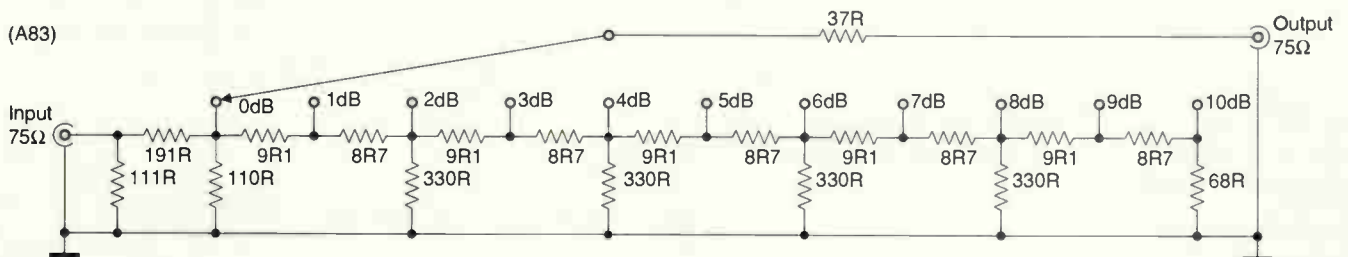

NOW AVAILABLE

RANGER 2 for Windows 95™

The Complete, Integrated Schematic & PCB Layout Package

Windows Ranger 2

For Windows 95 & NT

- New Hierarchical Circuit
- Split Devices • Gate & Pin Swap
- New Edit Devices in Circuit
- Copper Fill • Power Planes
- Autorouter • Back Annotation

£250

Ranger 2 Outputs:
Full Windows Outputs
Plus - HP-GL
Gerber
NC Drill
AutoCad DXF

Windows Ranger 2 with Specetra SP2

Ranger & Specetra Autorouter provide the most cost effective PCB Design system available. A powerful, intuitive system at an outstanding price!

£500

Windows Ranger 2 Upgrade

Upgrade your existing PCB Package to Windows Ranger 2.

£150

Demo disc available £5.00 (Prices exc VAT/P&P)

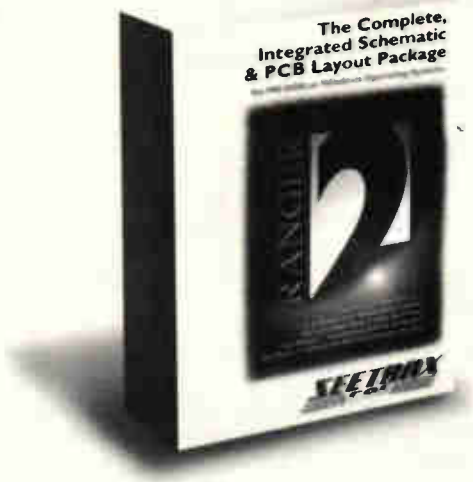

SEETRAX

Advanced Systems & Technology for PCB Manufacture

Call 01730 260062

Fax 01705 599036 Old Buriton Limeworks, Kiln Lane, Buriton, Petersfield, Hants. GU31 5SJ

CIRCLE NO. 113 ON REPLY CARD



CHELMER VALVE COMPANY

If you need Valves/Tubes or RF Power Transistors e.t.c. ...then try us!

We have vast stocks, widespread sources and 33 years specialist experience in meeting our customers requirements.

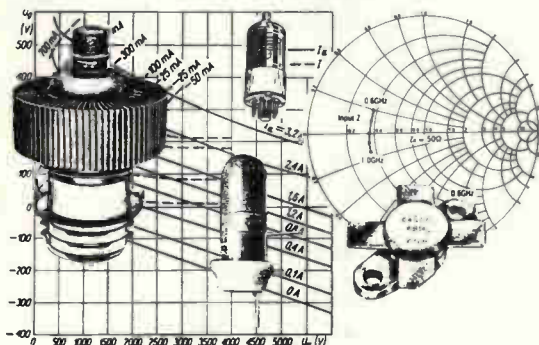

Tuned to the needs of the Professional User

Chelmer Valve Company, 130 New London Road, Chelmsford, Essex CM2 0RG, England

☎ 44-01245-355296/265865

Fax: 44-01245-490064

CIRCLE NO. 114 ON REPLY CARD

MARCONI 2370 Spectrum Analyser (as new)

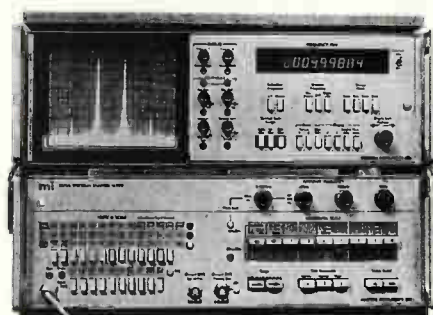

- 30Hz – 110MHz Frequency range
- 1Hz Resolution/phase lock tuning
- Digital storage with dual display
- Built-in tracking generator
- 9 digit frequency counter

£750 + carriage/vat

Includes 30 day unconditional warranty

M&B Radio, 86 Bishopgate Street, Leeds LS1 4BB

Tel: (+44) 0113 2435649

Fax: (+44) 0113 2426881

CIRCLE NO. 115 ON REPLY CARD

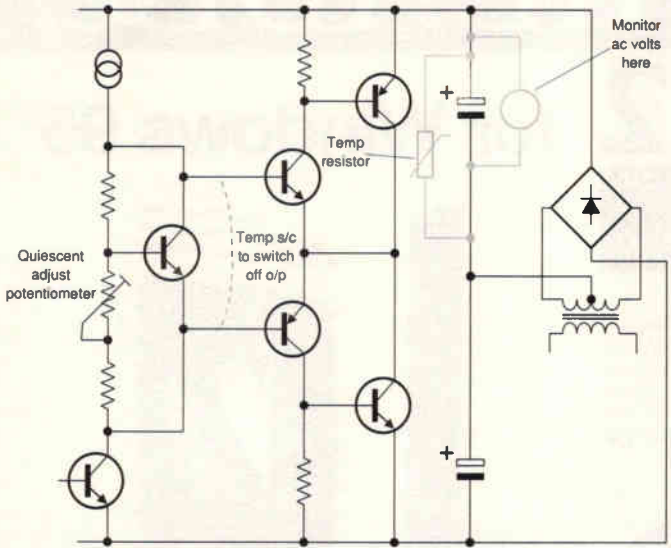

(A87)

Setting up Class AB quiescent current without dismantling the amplifier. Reservoir ripple current is a measure of the current drawn and may be measured instead.

Class AB set-up

Setting up the quiescent current in a Class AB output stage – particularly when no monitoring point is provided, usually requires unsoldering joints to get the meter in series. If the power supply to the amplifier is a conventional mains type with rectifier and reservoir capacitor, this method avoids all that. Ac ripple voltage on the capacitor is proportional to the current drawn and may therefore be used to indicate the quiescent current setting.

To do this, reduce the current in the output stage to zero by setting the potentiometer or shorting the bias network. Connect a resistor across the reservoir of a value to draw a current equal to the required quiescent current, measuring the ripple voltage with an ac millivoltmeter. Now disconnect the shorting resistor and the short on the bias network if you used one; set the potentiometer to give the same reading on the millivoltmeter as before.

S J Kearley
Address not known
(A87)

Infrared remote remote control

When infrared remote control for an audio system is not remote enough, for example when you wish to adjust volume from extension speakers in another room, this circuit detects the ir signal from the controller and transmits it via a twisted pair to another transmitter led near the amplifier.

When quiescent, output Q_7 of IC_1 is high and Tr_2 is off. When the photosensor D_1 detects the ir signal from the remote controller, Tr_1 resets IC_1 to turn Tr_2 on. Current through the sensor develops a signal voltage across R_2 , which is amplified by the op-amp and Tr_4 , modulated current being driven into the 7/0.2 twisted pair into Led_1 near the amplifier.

After about 1s after the controller pulses have finished,

the oscillator formed by the first op-amp has applied enough pulses to the counter ic to drive its Q_7 pin high, which switches off Tr_2 and returns the circuit to its quiescent state. Led_2 confirms the operation.

Diode D_1 and Led_1 are made by Sharp and are obtainable from RS Components. They are used in this circuit because the sensor diode has a filter to prevent ambient light causing current to flow and drain the battery.

Using the Sharp devices allows only $3\mu A$ to flow in daylight. If these devices are not used, place the sensor in a position to reduce the ambient light falling on it.

S J Kearley
(A86)

A leg-saving circuit, allowing volume on extension speakers to be adjusted from the same room.

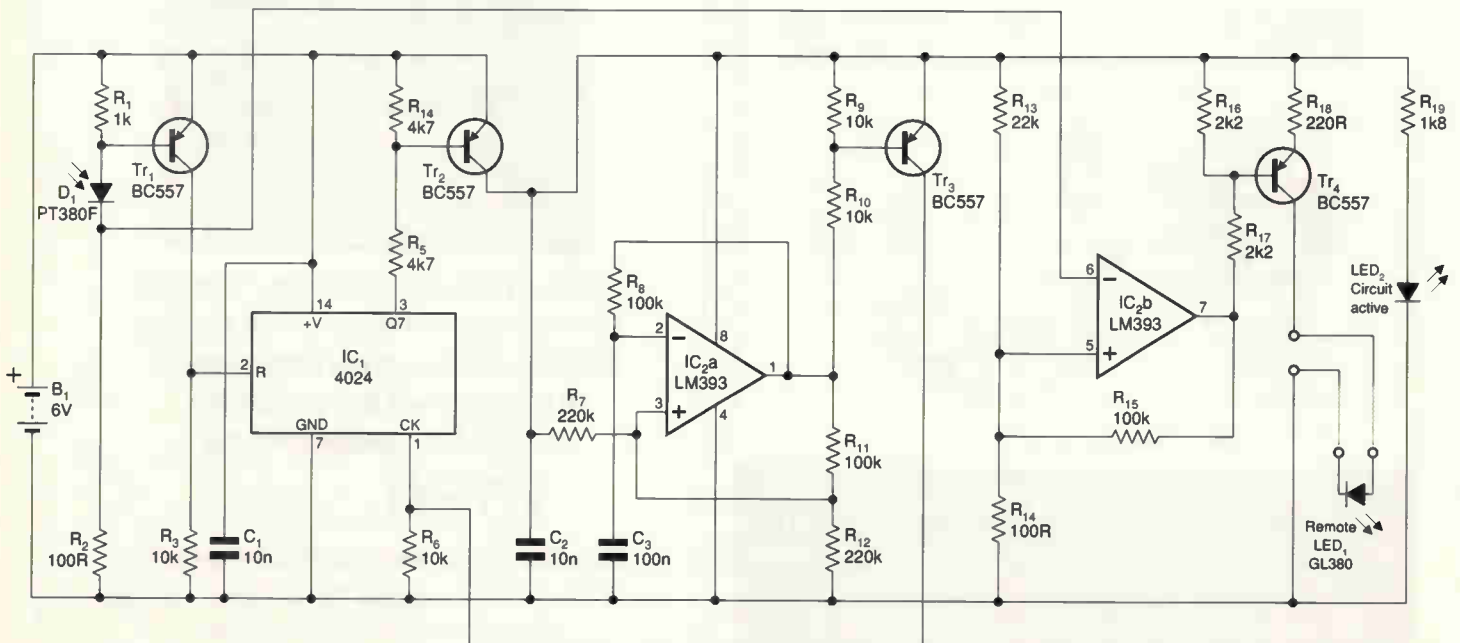

A Helping Hand From The C Professionals

166

51

251

Keil Professional C Developers Kits contain everything you require to get your microcontroller projects up and running fast!

- ▶ C51, C16x, C251 C compilers with numerous microcontroller language extensions for the fastest, tightest code.
- ▶ HiSIM CPU and peripheral simulator
- ▶ HiTOP remote debugger
- ▶ RTX TINY real-time executive
- ▶ Comprehensive programming examples

With our low cost emulator rental, training courses and hands-on user guides also available, you can be assured of meeting project release dates and budget targets everytime.

So let us give you a helping hand, ask for our comprehensive Keil information pack, including CD-ROMs!

Hitex (UK) Ltd. E5
 University of Warwick Science Park, Coventry, CV4 7EZ
 Tel: 01203 692066 Fax: 01203 692131
 Email:sales@hitex.co.uk Compuserve: 100646,1526

CIRCLE NO. 116 ON REPLY CARD

'Pico's Virtual Instrument is the most powerful, flexible test equipment in my lab.'

Pico's virtual instruments emulate the functions of traditional instruments such as Oscilloscopes, Spectrum Analysers and Multimeters. Controlled using the standard Windows interface, the software is easy to use with full on line help.

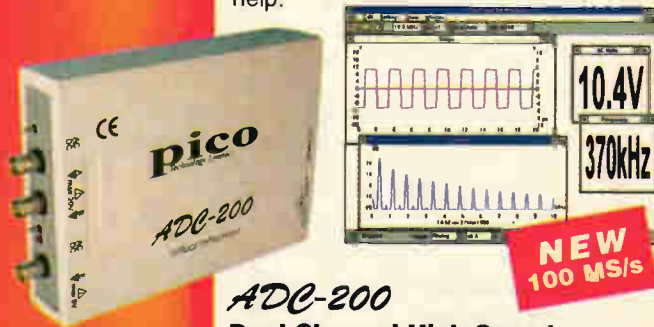

ADC-200

Dual Channel High Speed

- ▼ 100, 50 or 20 MS/s sampling.
- ▼ 50, 25 or 10 MHz spectrum analysis.
- ▼ Advanced trigger modes - capture intermittent one-off events.
- ▼ Less than half the cost of a comparable benchtop scope.

ADC 200-100	£549.00
ADC 200-50	£499.00
ADC 200-20	£359.00

Supplied with cables and power supply.

ADC-100

Dual Channel 12 bit resolution

The ADC-100 offers both a high sampling rate 100kS/s and a high resolution. Flexible input ranges ($\pm 50\text{mV}$ to $\pm 20\text{V}$) make the unit ideal for audio, automotive and education use.

ADC-100 with PicoScope software	£199.00
ADC-100 with PicoScope & PicoLog software	£219.00

ADC-40/42

Single Channel - low cost

- ▼ 20 kS/s sampling.
- ▼ 10 kHz spectrum analysis.
- ▼ $\pm 5\text{V}$ input range.

ADC-40 8 bit resolution	£59.00
ADC-42 12 bit resolution	£85.00



Call for free demo disk or download our web site:
<http://www.picotech.com>

All prices exclusive of VAT.

Broadway House, 149-151 St Neots Rd, Hardwick, Cambridge. CB3 7QJ UK
 Tel: (0)1954 211716 Fax: (0)1954 211880
 E-mail: post@picotech.co.uk

PICO Technology Limited

CIRCLE NO. 117 ON REPLY CARD

Current-controlled current source

To maintain a high output impedance, the current source uses local positive feedback and a single resistor controls the gain $I_{out}/I_A - I_B$. If $R_1=R_4=R$ and $R_2=R_3$, then,

$$I_{out} = \frac{R}{R_5} (I_A - I_B)$$

L. Szymanski
Stamford
Lincolnshire
(A89)

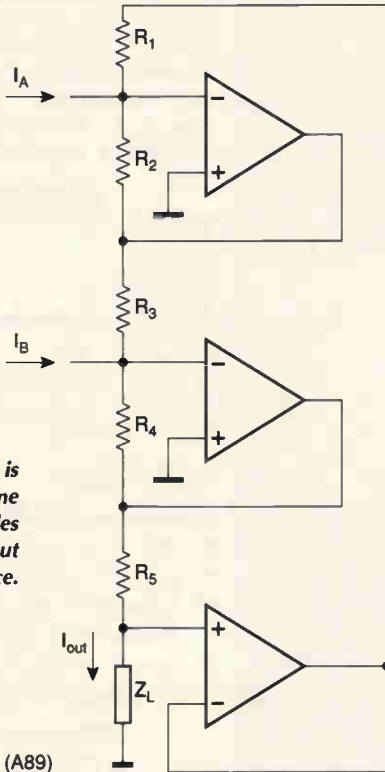

Current source is controlled by one resistor and provides a high output impedance.

(A89)

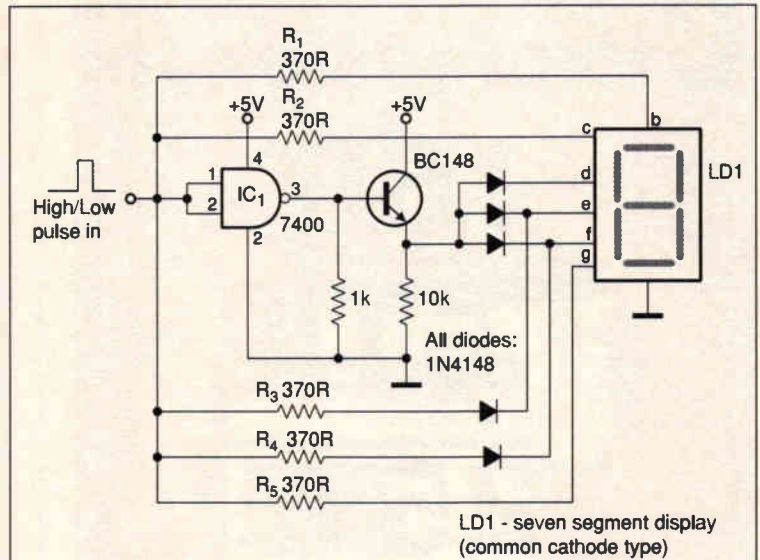

LD1 - seven segment display (common cathode type)

Pulse polarity indicator

To show whether a pulse is positive or negative going, a common-cathode, seven-segment display indicates H or L.

For positive-going pulses, segments b, c, e, f, and g are driven through R_{1-5} to illuminate the segments to give H. A negative-going pulse is inverted by the *CD7400* to drive segments d, e and f for an L, the bottom two diodes isolating the e and f segments.

Raj K Gorkhali
Kathmandu
Nepal

Electrifying farm animals

Spark generator using a car ignition coil, which can be used for many purposes; here it deters farm animals from wandering.

This high-voltage spark generator has various uses, but this description is of a barrier for farm animals; it keeps them in, somewhat surprised but with damage only to their dignity. The generator supplies pulses at 2Hz, which flash over to a barrier wire insulated from earth when an animal touches it.

A high-voltage capacitor discharges through a car

ignition coil to produce the h-v pulses. The 230V ac input is rectified by diode D_1 and charges capacitor C_1 through R_1 . Counter/timer IC_1 , a 555, fires SCR_1 through R_4 and C_2 , discharging C_1 through the transformer primary, D_2 clamping the negative-going pulses to ground. Varying the value of R_1 alters the energy of the spark.

Spark gaps of 3mm and 4mm are placed in series to the barrier wire and ground respectively, so that normally the spark flashes across to ground but goes across to the barrier wire when it is touched.

Circuit ground must go to an earth terminal and, since this could interfere with other installations, an isolation transformer should be used to provide the 230V ac input.

C W W Palihawadana
Dehiwala
Sri Lanka
(A88)

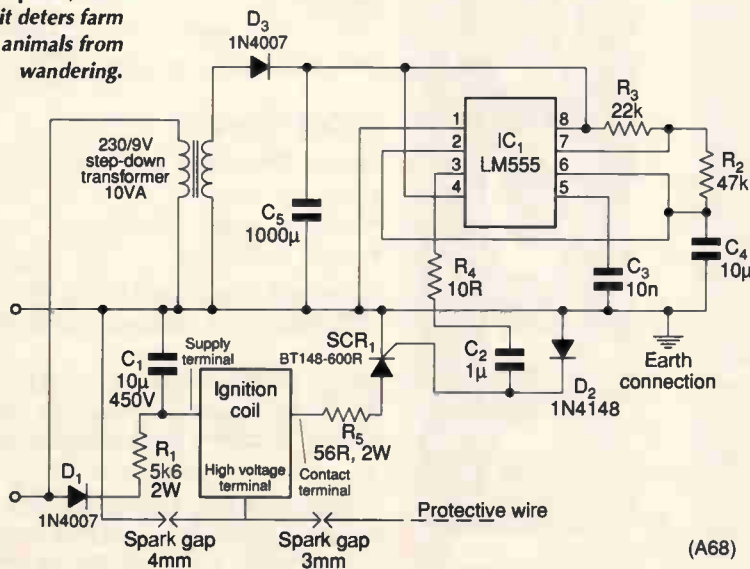

(A88)

Warning

This circuit must be fed by a 240V safety isolating transformer. Even then it remains potentially lethal so apply and insulate the circuit with utmost care. If you intend using this generator to feed an electric fence, also observe any regulations and guidelines applicable in your country regarding animal welfare and safety in relation to electric fences.

COLOMOR (ELECTRONICS) LIMITED

170 Goldhawk Road, London W12 8HJ
Tel: 0181 743 0899 Fax: 0181 749 3934
Email: sales@colomor.demon.co.uk

Visit our new web site at: <http://www.colomor.demon.co.uk>

OSCILLOSCOPES

TEKTRONIX 7633 with 7A18 7B53A NEW	£250.00
GOULD OS 250 Dual Trace 20 MHz	£100.00
GOULD OS 1100 Dual Trace 30 MHz	£110.00
PHILIPS PM3217 Dual Trace 50 MHz	£300.00
Hp 180D with 1801A 1820 C	£120.00
IWATSU SS-5711 Dual Trace 100 MHz	£300.00
Hp 5248L	£100.00
Hp 5328A UNIVERSAL COUNTER 7633 with 7A18 7B53A	£150.00
Hp 8616A SIGNAL GENERATOR	£250.00
Hp 5354A FREQUENCY COUNTER	£100.00
Hp 3310A FUNCTION GENERATOR	£150.00
Hp 8375A DIGITAL MULTI-METER	P.O.A.
Hp 141T SPEC ANALYZER	£550.00
PRISM 7301 WIDE BAND AMP	£60.00
MARCONI TF 2171 SYNCHRONIZER	£175.00
MARCONI TF 2173 SYNCHRONIZER	£175.00
MARCONI TF 2015 Signal Generator 10 MHz - 520 MHz	£175.00
MARCONI TF 2016 Signal Generator 10 KHz - 120 MHz	£190.00
MARCONI TF 2300 Modulation & Deviation Meter	£50.00
MARCONI TF 2300B Modulation & Deviation Meter	£80.00
MARCONI TF1152 A/1 WATTMETER 50 Ohms 10 & 25W	£25.00
MARCONI TFF Microwave RF Power Meter 3MW or 3W 18 & 12 GHz	£125.00
RACAL DANA 9904 Universal Timer Counter 50 MHz	£45.00
RACAL DANA 9913 Frequency Counter 200 MHz	£50.00
RACAL DANA 9914 Frequency Counter 200 MHz	£60.00
RACAL DANA 9915 Frequency Counter 520 MHz	£80.00
RACAL DANA 9916 Frequency Counter 520 MHz	£100.00
VARTA Nicad Charger Type CC 306C 14 hr timer charge current 0-306c	£40.00
Hp 3.5mm 26.5 GHz ATTENUATOR	£35.00
Hp 33321B Switchable Attenuator 0-70Db in 10dB steps	£100.00
Hp 8761B SPDT RF SWITCH DC-18 GHz	£60.00
Hp 33311B COAXIAL SWITCH DC - 18 GHz	£60.00
NARDA 768-20 DC-11 GHz 20W	£60.00
OMNI SPECTRA SMA LEAD WITH CHARTS TO 18 GHz	£20.00
ANDREWS FSJ 450 HELIAX	£3.00 per mtr.
ANDREWS LDF 250	£2.00 per mtr.

DISCOUNT FOR REELS

Carriage : £10.00 + VAT @ 17.5% to be added to all UK orders.
Overseas customers please contact sales for carriage costs.

CIRCLE NO. 118 ON REPLY CARD



Field Electric Ltd.

Tel: 01837 83736 Fax: 01837 83936
E-mail: field12b@aol.com
PO BOX 4, North Tawton EX20 2YJ

VISA

Hewlett Packard 7475A Plotter Serial 6 Pen	£86.00
Hewlett Packard 7550A Plotter HPIB Serial 8 Pen	£199.00
Hewlett Packard 7470A Plotter Serial 6 Pen	£75.00
Roland DXY 1300 8 Pen Plotter Serial Parallel	£135.00
Roland DXY 980 8 Pen Plotter Serial Parallel	£120.00
Tseng Dual Port SVGA ISA 16 Bit Graphics Card 1Mb runs 2 VDU from 1 PC	£26.00
1Mb ISA 16 Bit Graphics Card SVGA	£18.00
Quad Pro Plus/Tseng etc. PC1 SVGA Graphics, from	£22.00
3 Com Network Cards, various in stock, from	£15.00
IBM 3-5" 160Mb SCSI Hard Drives	£27.00
386 486 Laptops, please enquire, from	£85.00
12" Colour VGA-SVGA 800x600 Monitors, from	£35.00
14" Colour VGA 640x480 Monitors, from	£45.00
1-44Mb 3-5" H.D. Disc Drives, from	£8.00
486 DX PC's, from	£130.00
486 DX 2-66 Motherboards, from	£17.00
Rose PC Switching Boxes, from new	£29.00
Marconi Digital Analyser 2829	£145.00
Marconi Multiplex Tester 2830	£130.00
Krohn-Hite 3343 Filter	£85.00
Hewlett Packard 8470A 8412A	£375.00
Hewlett Packard 5345A	£500.00
Wallis Insulation Tester T30	£100.00
Hughes Scan Conversion Memory 639	£100.00
Tektronix DAS9100	£175.00
Lambda LK344A FMV 0-60VDC 4AIX	£60.00
ATI Mach 64 PCI 2mb SVGA Card	£26.00
Hauppauge Windows TV Card ISA 16 Bit	£28.95
9" Colour VGA Monitors from	£29.00
Adaptec 16 Bit ISA SCSI Cards from	£28.00
17" Dell Ultrascan SVGA Monitors from	£165.00
SOUND TECHNOLOGY 1510A TAPE RECORDER & AUDIO TEST SET WITH MANUAL	£375.00

OVERSEAS ENQ WELCOME. TELEPHONE ORDERS ACCEPTED.
PAYMENT C/C, P.O., CHEQUE etc. C/P. DETAILS PLEASE RING.
ALL PRICES INC. 17.5% VAT UNLESS STATED.
WE STOCK A LARGE SELECTION OF EQUIPMENT,
IF YOUR REQUIREMENT IS NOT LISTED PLEASE RING.

CIRCLE NO. 119 ON REPLY CARD

Radio Technology Direct

Top quality, top technology, top service. That's our commitment to you. We build both standard and custom modules and ship direct. We've been doing so for 20 years. No-one is better. Every product is made in England, with pride.

Here are some of our products. To order, just ring us direct (credit cards accepted).

If you want something you don't see here, ring us. We can almost certainly help.

SX450 The Wood & Douglas Flagship



- 500mW output
- UHF operation
- Fully synthesised
- Fully ETSI approved

£250
Volume Orders

RSX450 Intelligent Radio Modem

- 500mW output
- 9600 baud on air data rate
- Fully synthesised
- Fully ETSI approved



£450
Volume Orders

ST/SR450 The Discerning Discretes



- 500mW output
- Separate TX and RX units
- UHF operation
- Fully synthesised
- Fully ETSI approved
- VHF options available
- Rich in features

TX £120
Volume Orders

RX £140
Volume Orders

TT/TR Low Cost Modules

- 100mW output
- Separate TX and RX modules
- UHF operation
- Crystal controlled
- Fully ETSI approved



TT £50
Volume Orders

TR £80
Volume Orders



Wood & Douglas Limited
Lattice House, Baughurst, Tadley, RG26 5LP United Kingdom
Tel: +44 (0)118 981 1444 Fax: +44 (0)118 981 1567
e-mail: info@woodanddouglas.co.uk
<http://www.woodanddouglas.co.uk>

CALL NOW **+44 (0)118 981 1444**

CIRCLE NO. 120 ON REPLY CARD

Dc supplies for fluorescent lamps

Both these methods of driving fluorescent lamps use the SG3525 switched-mode power supply control ic, the first varying its frequency instead of the normal duty cycle variation.

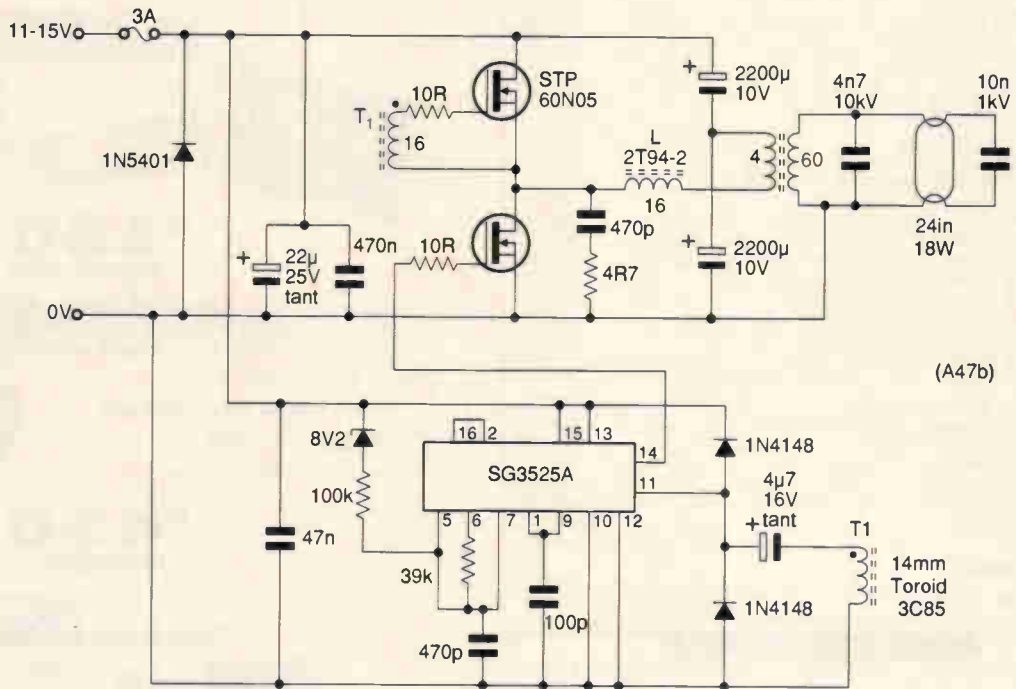

(A47b)

12V, 18W inverter. This will accept 11-15V dc input and drives the tube by means of a half bridge, itself fed by the controller at a fixed duty cycle. Starting is by the inductor *L* and the two capacitors across the tube, which form a resonant circuit to produce a high voltage, some of the resulting current going through the tube cathode for preheating. As the tube strikes, its resistance shunts the capacitors and damps the resonant circuit, the

reactance of *L* now limiting lamp current and providing some regulation against changes in input voltage. Further regulation is brought about by shifting the controller's oscillator frequency in response to input voltage, which is applied via a 100kΩ resistor and 8.2V zener. Reflected lamp impedance is only a few ohms, so careful layout and capacitors with low equivalent series resistance are needed.

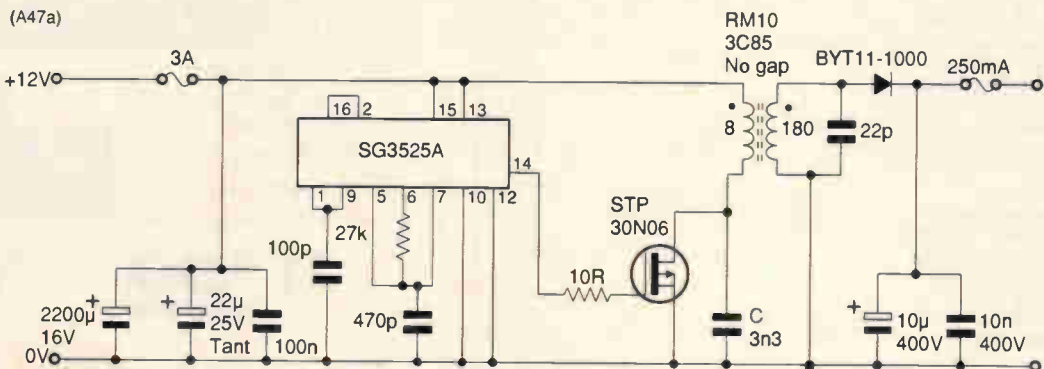

(A47a)

Dc-to-dc converter for compact lamps. Supplying 300V dc for a compact lamp, this converter accepts 12V input and, since the lamps exhibit a degree of supply-voltage regulation, is a simple tracking type. Loss caused by reverse recovery in the output rectifier is avoided here by applying a half-sine reverse voltage. Choose the transformer turns ratio to suit the supply voltage and the capacitor *C* to resonate with the

transformer at a frequency to make the half cycle just occupy the fet's off period. If the half cycle is too short, there will be undue stress on the transistor and diode; if too long, it is chopped by the fet's turning on.

Paul Bennett
Bristol
(A47)

ONCE IN A LIFETIME OFFER ON BRAND NEW OSCILLOSCOPES

DTV 100 3 channel 8 trace 100MHz Oscilloscope
DC-100MHz (-3db) Bandwidth. Twin timebase with delay.
Size: 146mm x 360mm x 384, Weight 10kg.
Including Probes, Leads and Manual.
ONLY £399 + £9.95 UK Del + VAT

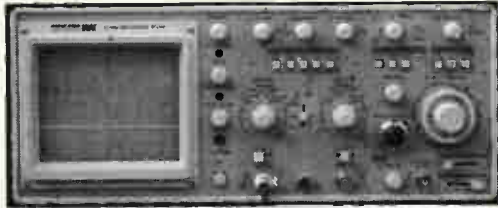

DTV 40MHz Dual Channel Digital Storage Scope
On screen readout with cursors. DC-40MHz (-3db) Bandwidth. 20MS/sec max Digital sample rate giving an effective 4MHz B/W. Including Probes, Leads and Manual.
ONLY £399 + £9.95 UK Del + VAT



DTA 20/DTA 40...20/40 MHz
Twin channel 4 trace Oscilloscope
Size: 140mm x 335 x 375mm, Weight: 7.3kg.
Including Probes, Leads and Manual.
DTA 20 ONLY £225 + £9.95 UK Del + VAT
DTA 40 ONLY £299 + £9.95 UK Del + VAT



DSM 3850A Hand Held Digital Storage Oscilloscope
Handheld LCD Display 2 channel 50MS/sec. Auto range. 4 digit DMM/Capacitance/Frequency Counter. Battery operation or external 7.5-9VDC ie. AC Adaptor (Not supplied). RS232 comes in black carrying pouch complete with 2 scope probes: DMM Leads, Manual
ONLY £399 + £9.95 UK Del + VAT

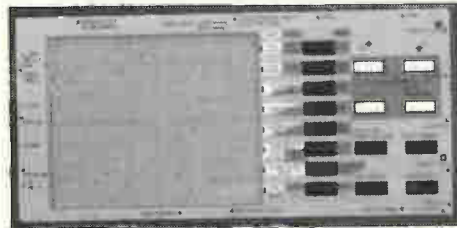

SPECIAL OFFER ON CCTV CAMERAS

SPECIAL OFFER

A-721-S Micro Camera 32 x 32 x 32mm £85
A-721-P Pin Hole Micro Camera 32 x 32 x 32mm £85
Any 3 of the A-721-S or P for only £150!

A-1011 48 x 48 x 58mm	Was £99	Now £83
A-1211 68 x 53 x 115mm	Was £99	Now £83
921-D Dome 87 x 55.5mm	Was £125	Now £95
PC Cam Inc. PSU & Leads	Was £99	Now £83
VTG1 Video Time Generator	Was £125	Now £106
Mounting Brackets	Was £5.95	Now £5

SPECIAL OFFER

A-921-S Camera with AUDIO 30 x 30mm £95
A-921-P Pin Hole Camera with AUDIO 30 x 30mm £95
Any 3 of the A-921-S or P for only £175!

A-1111 43 x 47 x 82mm	Was £125	Now £99
221-C 36 x 32mm	Was £125	Now £100
6001-A 102 x 98 x 70mm	Was £210	Now £188
VA1 Video Amplifier	Was £60	Now £49
Outdoor Camera Housing	Was £45	Now 30

QUADS REDUCED!

Multi-Vision Processors
Quad 1 Was £249 Now £223
Quad 2 Was £575 Now £535
Quad 3 Was £695 Now £652

All Camera Equipment is Guaranteed for 12 Months.

A Full Mail Order Service is Available.

To Receive Our Free Catalogue Please Send a SAE (48p)

These are just a few of our bargains. We have an extensive range of electronic test equipment at our Nottingham & Ripley branches. Please phone with your requirements.

The Cattle Market,
NOTTINGHAM NG2 3GY
Tel: (0115) 986 4902
Tel: (0115) 986 4041
Fax: (0115) 986 4667

Peasehill Rd, Ripley
Derbyshire DE5 JG
Tel: (01773) 570139
Tel: (01773) 570137
Fax: (01773) 570537

All Electronic Test Equipment is Guaranteed for 30 days
Nottingham Depot: Monday - Friday: 9.00am to 6.00pm
Saturday 8.00am to 4.00pm

Ripley Depot: Monday - Friday: 8.30am to 5.30pm Saturday 9.00am to 5.00pm
Sunday 10.00am to 4.00pm

NO APPOINTMENTS NEEDED, CALLERS ALWAYS WELCOME.

email: sales@anchor-supplies.ltd.uk Web: <http://www.anchor.supplies.ltd.uk>
Please note: That the goods in this ad are only on offer at our Nottingham Depot
Please see our Ripley Depot Advert in this magazine for their Special Offers

ANCHOR SUPPLIES LTD

Battery lcd voltage supply

Providing a dot-matrix lcd supply in battery-powered equipment can be wasteful of battery life; it should be adjustable for contrast, it must be stable and it must be around 4.5V below the positive supply. This circuit meets these conditions, line regulation being shown by the graph for a load of 22kΩ.

The clock, whose frequency as shown is 200kHz but is not critical, may already be present in the rest of the circuit, but if not may be generated by an HC14 or similar gate ic. Temperature coefficient is 0.1V for 7°C. Removing the clock signal powers the circuit down.

David Stephen
Aylesbeare, Devon

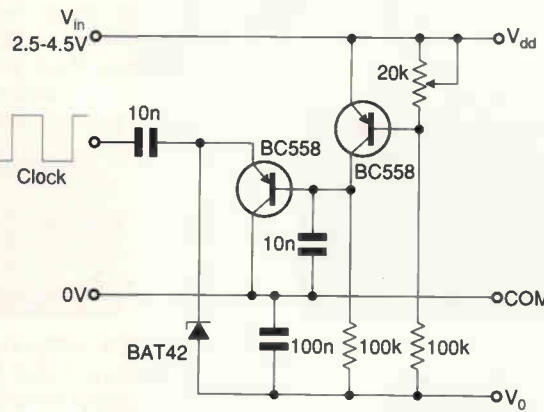

Running dot-matrix lcds from a battery supply is an awkward business and heavy on battery current. This little circuit avoids the problem.

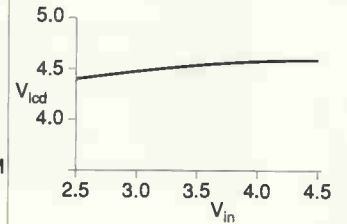

(A71)

Voltage tuning from a variable capacitor

If you need to incorporate an fm band into an old am receiver, there is the problem of tuning if you use a voltage-tuned fm tuner and the old tuning capacitor is to be retained. This is an easy way of doing it.

An astable flip-flop using IC1a oscillates at 25-150kHz, tuned by the old capacitor and C2 in parallel. The resultant square wave is differentiated by C3 and R2 to give

variable-frequency 4μs pulses at the output of IC1c. These go to the op-amp integrator to give a voltage level dependent on the setting of the variable capacitor.

The low end of the range is set by R5 and the span by R9.

Vlastimil Novotny
Harrachov
Czech Republic

Using the variable capacitor of an old am receiver to provide a tuning voltage for an fm tuner.

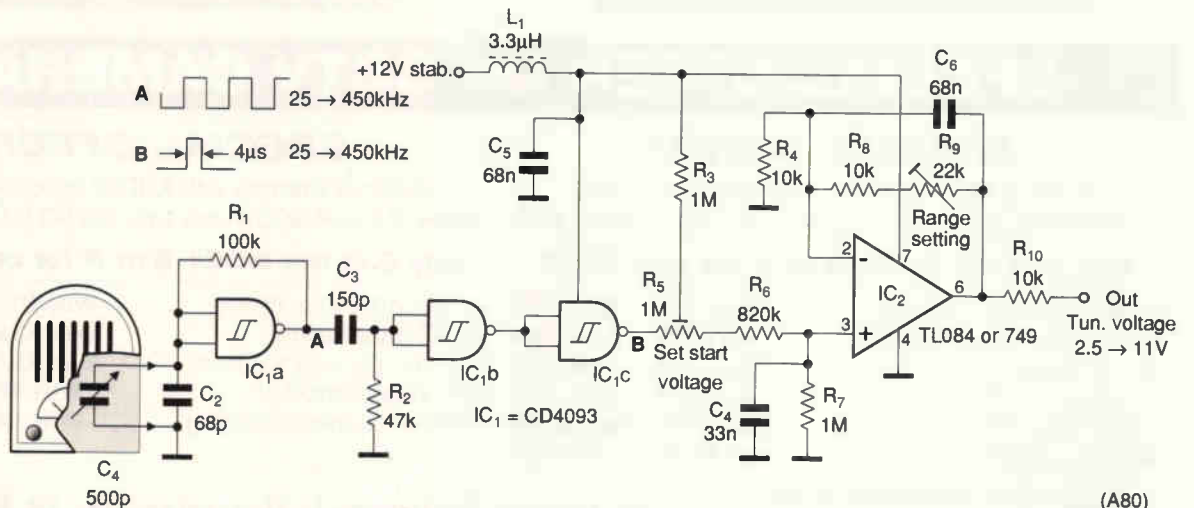

(A80)

555 switched-mode power supply

In yet another form of existence, this 555 becomes a switched-mode psu, since it has all the necessary components on board.

Having said that, it has been a problem that the dis-

charge transistor seemed to be fully occupied with timing. But driving the timing directly from the output pin frees the transistor to drive the inductor in a standard smps configuration. This makes for an efficient design, since the switching m:s ratio varies and also stops the oscillator completely when there is a low load current; there is therefore a low supply current in that condition.

As shown, the circuit comfortably delivers 20V at 20mA. With a stabilised input supply, there is no need for the 5.6V zener and, if it is omitted, the output will be the 15V from the other zener plus twice the supply voltage divided by three. The zener can be varied to suit the output requirement.

Jack Paterson
West Lothian College
Livingston
Scotland

The 555 soldiers on in another guise, this time as a switched-mode supply giving 20V at 20mA.

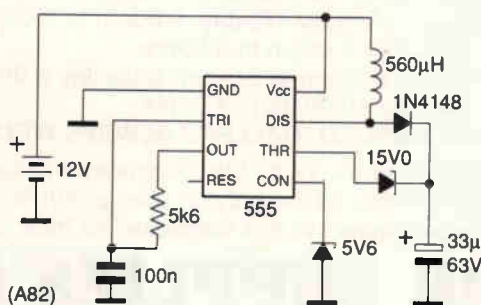

(A82)

Control Essentials *from Milford Instruments*

BASIC Stamps - low cost alternative to PLCs

BASIC Stamps are small, low cost re-programmable controllers running easy-to-programme BASIC. They can source/sink up to 20mA and support buttons/keypads/LCDs/LEDs/Comms/Serial Driver Chips etc. Once programmed from the PC, Stamps are fully autonomous and will find many uses in ATE equipment, ancillaries and as an alternative to expensive PLCs.

B51-IC
£25

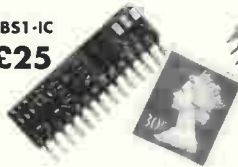

B52-IC
£39

B51-IC
8 I/O lines
Up to 80 programme lines
2,000 lines/sec
Comms to 2,400 baud

B52-IC
16 I/O lines
Up to 500 programme lines
SPI, DTMF etc
Comms to 19,200 baud

Development kits from £79 which include application notes, software, cable and Stamp.

Data Logging

B52-IC based Data collection board with real-time clock/calendar, up to 32kBytes EEPROM, dual 12-bit ADC and user development area. Kit complete with extensive manual and ready-to-go software routines that may be user customised.

£65

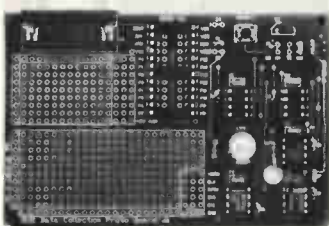

Serial Maths Processors

Number crunching? Let our serial maths processors take the strain.

- 32-bit floating point
- SPI (3-wire) interface
- Multiply, divide, add, subtract, sine, log, square-root,
- 32-programmable counter,
- 4-channel ADCs

£20

All prices exclude shipping and VAT

Serial LCD Modules

- banish lcd hassle

Three quality, backlit LCD modules each fitted with an easy-to-use serial driver board. Simple 3-wire interface to PC, micro or Stamp (+5vdc, Gnd and signal). Enhanced driver board supports full-screen height numerals, standard characters and software switchable backlight. RS232 interface at 2,400 or 9,600 baud. Standard driver boards (without lcd) and bulk driver chips for OEM use also available.

£35



£85



£125

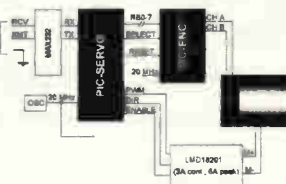

DC Servo Control

DC Motor control chipset for use with incremental encoders. RS232/RS485 interface capability, Positional control, Velocity control and Trapezoidal profiling, Programmable P.I.D filter. 32-bit position, velocity and acceleration. Evaluation board available.

£29

www.milinst.demon.co.uk

To order or request further information, please call Milford Instruments at 01977 683665, fax 681465

CIRCLE NO. 121 ON REPLY CARD

The *Autorouter* for EASY-PC!

MultiRouter is "the best Autorouter that I have seen costing less than £10,000!" R.H. - (Willingham, UK)

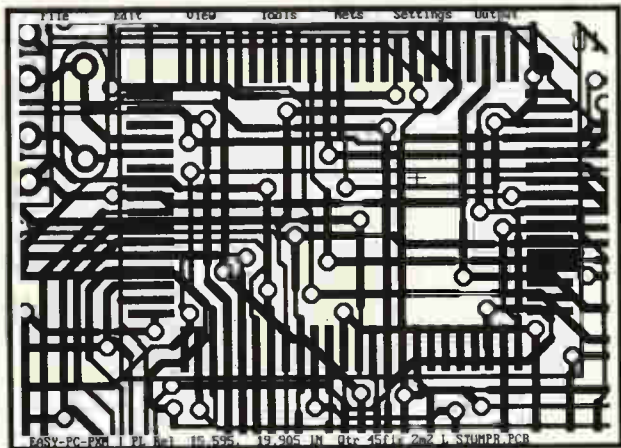

- Award Winning MultiRouter uses the latest 32 bit, Shape based, Rip-up and Re-try Technology.
- From single sided to 8 layers!
- 100% Completion where other autorouters fail!
- 100% routed 140 Components on a 210mm x 150mm board in less than 10 minutes! (75MHz Pentium)
- From £295! - Could Easily Pay For Itself On The First Project!

Prices exclude VAT& P&P

Number One Systems

Write, fax, phone or e-mail for full information.

UK/EEC: Ref: WW, Harding Way, St.Ives, Cambridgeshire, ENGLAND, PE17 4WR. e-mail: sales@numberone.com
Telephone UK: 01480 461778 (7 lines) Fax: 01480 494042
International +44 1480 461778/494042

USA: Ref: WW, 126 Smith Creek Drive, Los Gatos, CA 95030
Telephone/Fax: (408) 395-0249

<http://www.numberone.com>



ach/mu

CIRCLE NO. 122 ON REPLY CARD

Wideband isolator

Circulators and isolators are a type of directional coupler with intriguing properties. They are common at microwaves, but they become bulky and expensive at uhf. They would be useful at much lower frequencies, but they have simply not been available. Ian Hickman's new design covers 0 to 500MHz.

Circulators and isolators are examples of directional couplers, and are common enough components at microwave frequencies. They are three-port devices, the ports being either coaxial- or waveguide-connectors, according to the frequency and particular design.

The clever part is the way signals are routed from one port to the next, always in the same direction. The operation of a circulator – or isolator – depends on the interaction, within a lump of ferrite, of the rf field due to the signal, and a steady dc field provided by a permanent magnet. This is something to do with the precession of electron orbits – or so I gather from those who know more about microwaves. Circulators can be used for a variety of purposes, one of which is the subject of this article.

Figure 1a) outlines a three-port circulator, the arrow indicating the direction of circulation. This means that a signal applied at port A is all delivered to port B, with little coming out of port C. Ideally, no signal will come from port C if the device's 'directivity' is perfect.

What happens next depends on what is connected to port B. If this port is terminated with an ideal resistive load equal to the device's characteristic impedance – usually 50Ω in the case of a circulator with coaxial connectors – then all of the signal is accepted by the termination and none is returned to port B. This means that the 'return loss' in decibels is infinity.

But if the termination on port B differs from $(50+j0)\Omega$,

then there is a finite return loss. The reflected, i.e. returned, signal goes back into port B and circulates around in the direction of the arrow, coming out at port C. Thus the magnitude of the signal appearing at port C, relative to the magnitude of the input applied to port A is a measure of the degree of mismatch at port B.

Because of this characteristic, a circulator with the aid of a source and detector can be used to measure the return loss – and hence the vswr – of any given device under test, as in **Fig. 1b)**. This assumes that the detector presents a good match to port C. If not, it will reflect some of the signal it receives, back into port C – from where it will resurface round the houses at port A.

Given a total mismatch, i.e. a short or open circuit at port B, then all of the power input at port A will come out at port C – but strictly via the clockwise route – bar the usual small insertion loss to be expected of any practical device.

Because it is a totally symmetrical device, the circulator in **Fig. 1b)** could be rotated by 120° or 240° and still work exactly the same. It doesn't matter which port the source is connected to, provided the device under test and detector are connected to the following two in clockwise order.

An isolator is a related, if less symmetrical, device. Here, any signal in **Fig. 1b)** reflected back into port C by the detector is simply absorbed. It is not passed around back to port A. As a result, an isolator would actually be a more appropriate device for the vswr measuring set-up of **Fig. 1b)**, although for some applications circulators are preferable.

Microwave circulators with high directivity are narrow band devices. Bandwidths of up to an octave are possible, but only at the expense of much reduced directivity. Circulators and isolators are such useful devices, that it would be great if economical models with good directivity were available at uhf, vhf and even lower frequencies. And even better if one really broadband model were available covering all these frequencies at once.

The answer to a long felt need

Though not as well known as it deserves, such an arrangement is in fact possible. It filled me with excitement when I

Fig. 1. a) A three port circulator. b) An arrangement using a circulator to measure the return loss of a device under test.

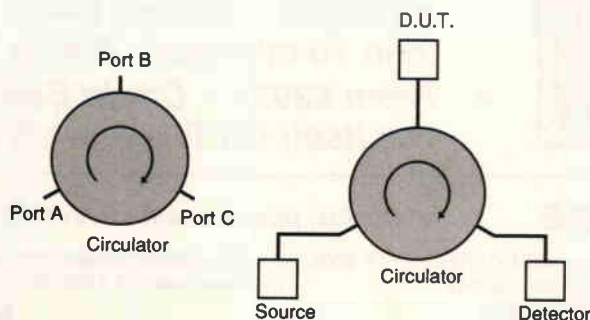

first came across it, in the American controlled-circulation magazine *RF Design*.¹

This circuit uses three *CLC406* current feedback op-amps – from Comlinear, now part of National Semiconductor – and operates up to well over 100MHz. The upper limit is set by the frequency at which the op-amps begin to flag.

What the article describes is nothing less than an active circuit switchable for use as either a circulator or an isolator, as required. It has three 50Ω BNC ports, and operates from, say, 200MHz, right down to dc, Fig. 2.

While at the leading edge of technology when introduced, and still a good op-amp today, the *CLC406* has nonetheless been overtaken, performance-wise, by newer devices. In particular, the *AD8009* from Analog Devices caught my interest, with its unity-gain bandwidth (small signal, non-inverting) of 1GHz.

Of course, if you demand more gain or apply large signals, the performance is a little less – 700MHz at a small signal gain (0.2V pk-pk) of +2, or 440MHz, 320MHz at large signal gains (2V pk-pk) of +2, +10. Still, it seemed a good contender for use in an up-dated version of the circuit described above.

But before going on to describe it, it might be as well to analyse the circuit to show you just how it works.

How this circulator/isolator works

A feature of this circuit is that it works down to dc. As a result, its operation can be described simply with reference to the partial circuit shown in Fig. 3. Here, the voltages may be taken as dc, or as ac in-phase, or antiphase where negative.

Instead of assuming an input voltage and trying to derive the output voltage, or *vice versa*, a useful trick in circuit analysis is to assume a convenient voltage at some internal node, and work forwards and backwards from there. The results then drop out fairly simply – even by mental arithmetic in some cases.

So assume the voltage at the non-inverting input of *IC*₂ is 100mV. Then the voltage at the output of *IC*₁ must be 423.5mV. Also, due to the negative feedback, *IC*₂'s output will do whatever is necessary to ensure that its inverting input is also at 100mV.

Figure 3 shows what the output of *IC*₂ will be, for the cases of a short circuit, or 50Ω, or an open circuit at the port. The short-circuit case is obvious: the resistor at *IC*₂'s inverting input and its feedback resistor form an identical chain to that at the non-inverting input. Thus the output of *IC*₂ is at +423.6mV, like *IC*₁, the overall gain is +1, but note that the op-amp is working at a gain in excess of +3.

In the open-circuit case, the net voltage drop across the two 100Ω resistors in series is 323.6mV, so the output of *IC*₂

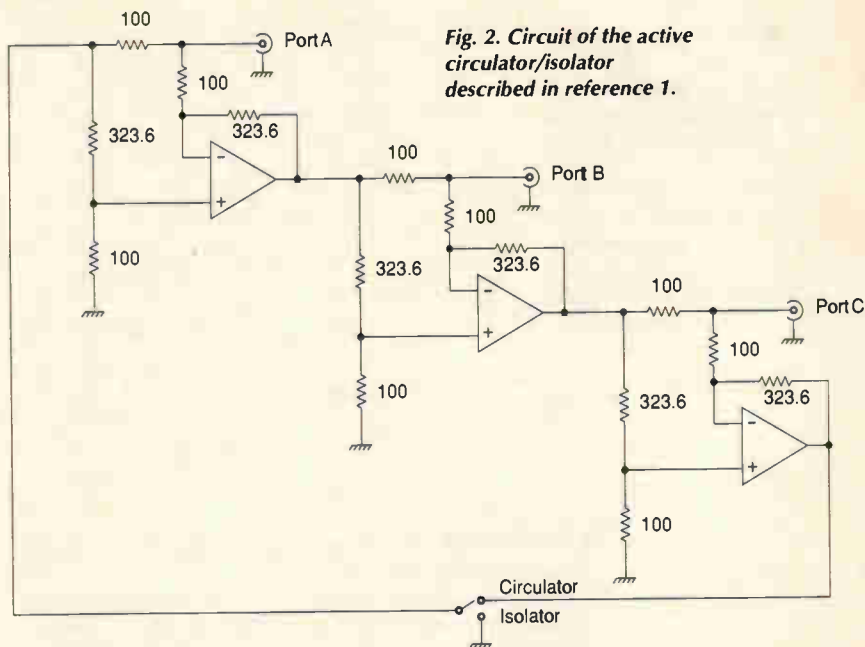

Fig. 2. Circuit of the active circulator/isolator described in reference 1.

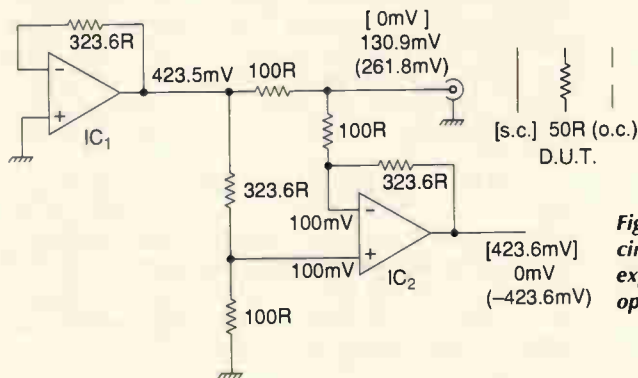

Fig. 3. Partial circuit, explaining circuit operation.

must be at $323.6/200 \times 323.6\text{mV}$ negative with respect to the inverting input. Thanks to the careful choice of resistor values, this works out at -423.6mV .

With a 50Ω termination at the port, a line or two of algebra on the back of an envelope may be needed. Let the voltage at the port be *v*. Now equate the current flowing from *IC*₁ output to the port, to the sum of the currents flowing from there to ground via 50Ω and to the inverting input of *IC*₂ via 100Ω.

Voltage *v* drops out immediately, defining the current

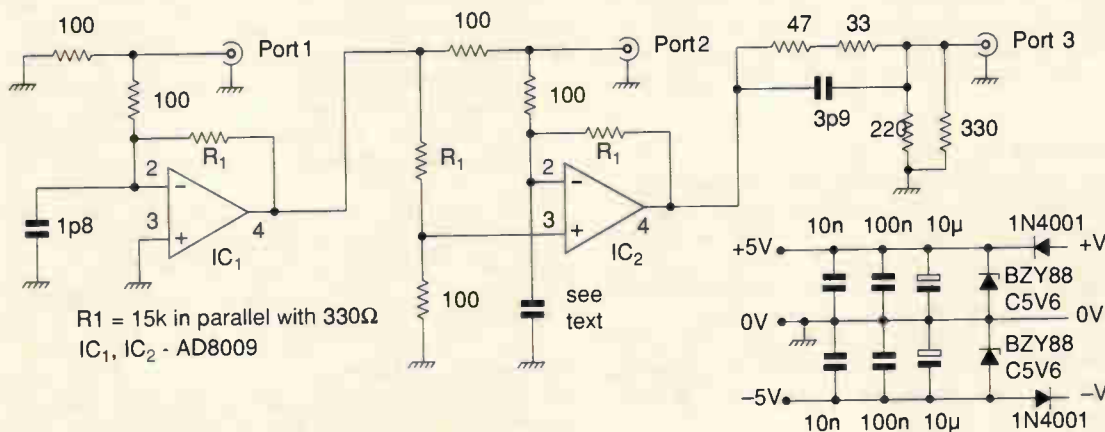
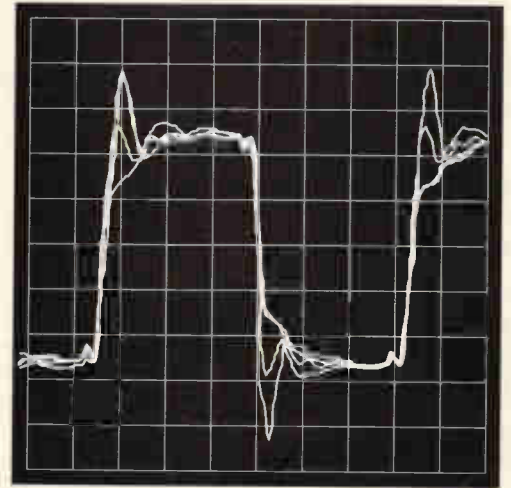
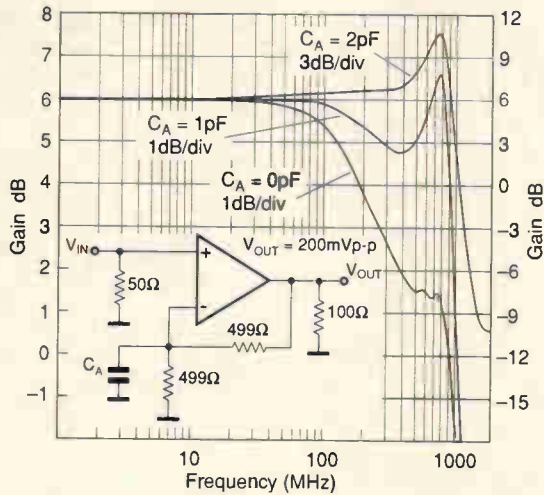

Fig. 4. Circuit diagram of a wideband isolator, usable from 0Hz to 500MHz.

Fig 5a). Bandwidth extension for the AD8009 achieved (for a gain of +2) by adding capacitance from the inverting input to ground.
 b) The effect of these three values of capacitance on the pulse response. Horizontal scaling is 1.5ns/div while vertical scaling is 40mV/div.



flowing through the input and feedback resistors of IC_2 , and hence the voltage at IC_2 's output.

It turns out – again thanks to the ingenious design of the resistive network between each of the op-amps – that the voltage at the output of IC_2 is zero and the corresponding voltage at the device under test port is 130.9mV. Since this is precisely the voltage at a port which produces 423.5mV at the output of the following op-amp, clearly it is the voltage that must be applied to the source input port A – not shown in Fig. 3 – which drives IC_1 . Hence the gain from port A to B (or B to C, or C to A) is unity, provided that both the two ports 'see' 50Ω.

Also, if the second port sees an infinite vswr load, the gain from the first to the third port is unity. Effectively, all the power returned from the second port circulates round to the third. At least, this is the case with a circulator.

As Fig. 2 shows, in the case of an isolator, any incident power reflected back into port C is simply absorbed, and does not continue around back to port A.

An updated version

Having obtained some Analog devices AD8009 wideband current-feedback op-amps, I was keen to see what sort of performance could be achieved with such an up-to-date device. Clearly, it could simply be substituted for the CLC406 in the circuit of Fig. 2.

But, after careful consideration, it seemed that all the applications I had in mind could be met with an isolator. Now if you are willing to forego the ability to switch the circuit to operate, when required, as a circulator, then not only are substantial economies in circuit design possible, but also one or two dodges to improve performance at the top end of the frequency range can be incorporated.

So at the end of the day, my circuit finished up as in Fig. 4. You can see immediately that as an isolator only, the circuit needs but two op-amps. Also obsoleted are a switch, and a number of resistors, while port C is simply driven by an L pad.

A word about the power supply

But before describing the operation of the rf portion of Fig. 4, a word about the power supply arrangements is called for.

Circuits under development sometimes fail for no apparent reason. This often put down to 'prototype fatigue', meaning some form of unidentified electrical abuse. I have suffered the ravages of this phenomenon as often as most.

The construction of the isolator, using op-amps in small-outline SO8 form, chip resistors and 0805 packaged 10n capacitors, was not a simple task. It involved both dexterity and some eye strain.

I built the circuit using 'fresh air' construction on a scrap of

copper-clad FRG used as a ground plane. The thought of having to dive back into the bird's nest to replace an op-amp or two was horrific, so some protection for the supplies was built in.

The series diodes guard against possible connection of the power supplies in reverse polarity, while the zener diodes prevent excessive voltage being applied. The types quoted will not provide indefinite protection from 15V supplies with a 1A current limit, but they will guard against an insidious and often unrealised fault.

At switch-on, some older bench power supplies output a brief spike of maximum voltage equal to the internal raw supply voltage. And after a number of years' use, many power supplies develop a noisy track on the output voltage setting potentiometer. Depending on the particular design, this too can result in a brief spike of maximum output voltage whenever the potentiometer is adjusted. For the sake of a few extra components, it is better to be safe than sorry.

Putting it together

The two op-amps were mounted in between the three BNC sockets placed as close together as possible.

In somewhat cavalier fashion, the ICs were mounted above the ground plane, standing on leads 1, 5 and 8, and also lead 3 in the case of IC_1 . These leads had been carefully bent down from the usual horizontal position on a surface mount device, the remaining leads having been bent upwards.

A 10nF 0805-packages chip capacitor was then soldered between the ground plane and each supply lead, leaning in towards the device at an angle of about 60° from the vertical. The leaded 100n capacitors – also four in total, these items of Fig. 4 being duplicated – were then also fitted, to each side of the op-amp to leave space for the chip resistors.

The chip resistors were then fitted, the feedback resistors around IC_1 and IC_2 being mounted on top of the devices, directly between the bent-up pins 2 and 6. As the body length of the 100Ω input resistor to IC_1 was not sufficient to reach the shortened spill of the BNC centre contact at Port A, the gap was bridged by a few millimetres of 3mm wide 0.001 in copper tape. The same trick was used elsewhere, where necessary.

If you don't have any copper tape to hand, a little can always be stripped from an odd scrap of copper-clad. The application of heat from a soldering iron bit will enable the copper to be peeled from the board. This is possible with GRP and even easier with SRBP.

Testing the prototype

The finished prototype was fired up and tested, using the equipment briefly described later. Performance up to several hundred megahertz was very encouraging, but it was obvi-

ously sensible to try and wring the last ounce of performance from the circuit.

Reproduced from the AD8009 data sheet, Fig. 5a) shows how a useful increase in bandwidth can be achieved by the addition of different small amounts of capacitance to ground from the op-amp's inverting input, at the expense of some peaking at the top end of the frequency range.

Figure 5b) shows the effect of those same values of capacitance on the pulse response. In Fig. 4, the op-amps are used at a gain in excess of +10dB, so the same degree of bandwidth extension cannot be expected for sensible values of capacitance at the op-amp's inverting input.

After some experimentation, in the case of IC_1 a value of 1.8pF was selected. In the case of IC_2 , the value of capacitance was adjusted for best device directivity. This involved terminating port B with a 50Ω termination and tweaking the capacitance to give the greatest attenuation of the residual signal at port C in the 300 to 500MHz region.

As the required value was around 1pF, lower than the minimum capacitance of the smallest trimmers I had in stock, it was realised as two short lengths of 30SWG enamelled copper wire twisted together. The length was trimmed back for optimum directivity as described above, leaving just over 1cm of twisted wire.

The transmission path from port A to B and that from port B to C both showed a smooth roll off above 500MHz, with no sign of peaking.

Isolator performance evaluation

After using the equipment described above to optimise the isolator's performance, some photographs of the screen dis-

play were taken for the record. The upper trace of Fig. 7 shows the output of the tracking generator, connected via two 10dB pads and two coaxial cables connected to the input of the spectrum analyser. These cables are joined by a BNC back-to-back female adapter.

The sweep covers 0 - 500MHz and the vertical deflection factor is 10dB per division. The back-to-back BNC connector was then replaced by the isolator, input to port B, output from port C.

A second exposure on the same shot captured the frequency response of the isolator, Fig. 7, lower trace. It can be seen that the insertion loss of the isolator is negligible up to 300MHz, and only about 3dB at 500MHz. The response from port A to port B is just a little worse, as this path could not use the frequency compensation provided by the 3.9pF capacitor in the output pad at port C.

Figure 8 shows the reverse isolation from port B (as input) to port A (lower trace; with the input, upper trace, for comparison). This can be seen to be mostly 45dB or greater, and better than 40dB right up to 500MHz.

Given an ideal op-amp with infinite gain even at 500MHz, the negative feedback would ensure an effectively zero output impedance. Then, IC_1 would be able to swallow any current injected into its output from port B with none passing via R_1 to port A.

At lower frequencies this is exactly what happens, the lower trace reflecting in part the limitations of the instrumentation. The fixed 2.05GHz oscillator Tr_1 in Fig. 6 is of course running at the analyser's first intermediate frequency. So any leakage from Tr_1 back into the analyser's first local oscillator output, and from there into the first intermediate

Equipment used for the testing

With such a wideband device, any sensible evaluation of its performance required some form of sweep equipment.

For general rf measurements, I have a Hewlett-Packard 0.1 to 1500MHz spectrum analyser type 8558B, which is a plug-in unit fitted in a 182T large screen display mainframe. I bought the mainframe and plug-in as a complete instrument, tested and guaranteed, from one of the dealers in this type of second hand equipment who advertises regularly in this magazine. Being an older

instrument, long out of production, it is available at a very modest price, considering its performance.

Unfortunately, this instrument does not include a built-in tracking generator. Those only came in with the introduction of a later generation of spectrum analyser. But it does make a sample of the 2.05 to 3.55GHz first local oscillator available at the front panel.

Some time ago I published a circuit for an add-on for such an instrument.² It accepts an attenuated version of the spectrum analyser's first local oscillator

output and mixes it with an internally generated continuous wave centred on 2.05GHz.

The output, as the spectrum analyser's first local oscillator sweeps from 2.05 to 3.55GHz, is a tracking output covering the analyser's 0 to 1500MHz input range.

Fig. 6. Circuit of an applique box for an HP 8558B spectrum analyser, providing a 0 - 1500MHz tracking generator output. (Reproduced courtesy Electronic Product Design, July 1994, page 17.)

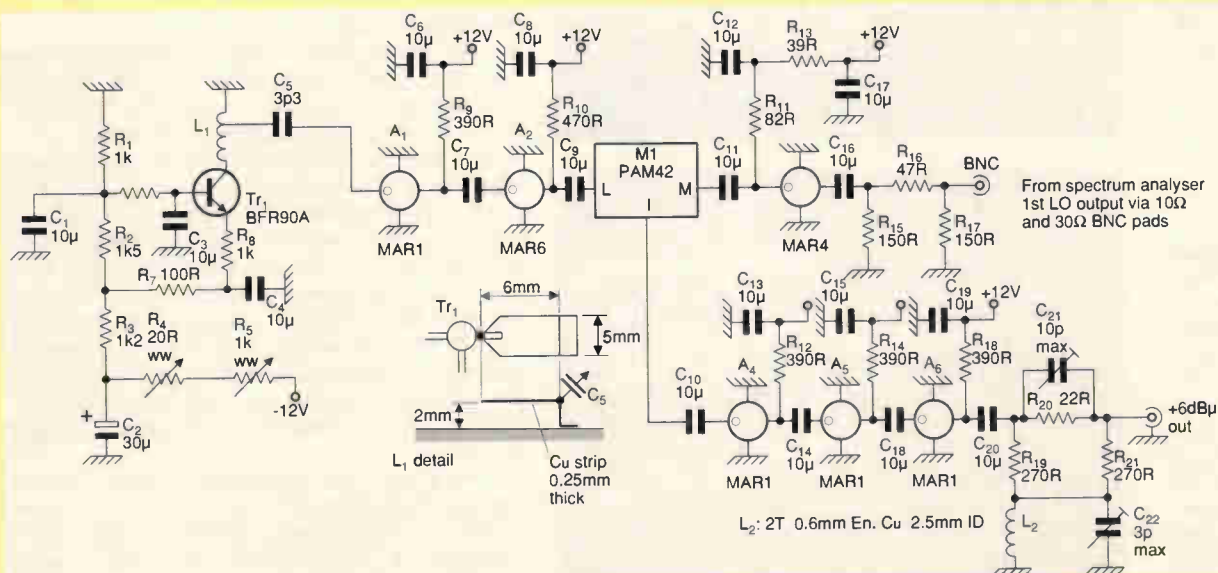

frequency stage, is by definition always on tune. Indeed, the purpose of $R_{4,5}$ is precisely to permit tuning of the fixed oscillator – which is not in any way frequency stabilised – to the analyser's first intermediate frequency.

The purpose of the external 13dB pad between the analyser's first local oscillator output and the applique box, and the latter's internal pad R_{15-17} is to minimise this back-leakage. Despite these precautions, even with the input to the spectrum analyser closed in a 50Ω termination, the residual trace due to leakage is only a few decibels below that shown in Fig. 8.

Testing the isolator's directivity

My main use for the isolator is as a means of testing the vswr of various items of rf kit, such as antennas, attenuators, the input and output impedances of amplifiers, etc. To determine just how useful it was in this role, the output at port C was

Fig. 7. Upper trace, output of the tracking generator, attenuated by 20dB. Lower trace, as upper trace, but with the signal routed via port B to port C of the isolator. Reference level -2.5dB, 10dB/division, span 0 to 500MHz, intermediate frequency bandwidth 3MHz, video filter medium.

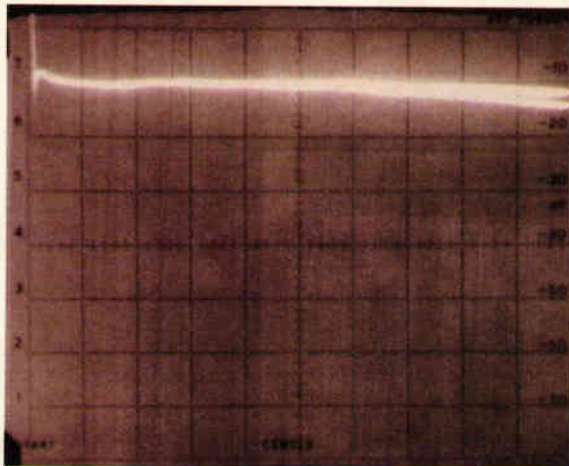

Fig. 8. Upper trace as Fig. 7, for reference. Lower trace, output from port A of the isolator with the input applied to port B. Spectrum analyser settings as for Figure 7 except video filter at max.

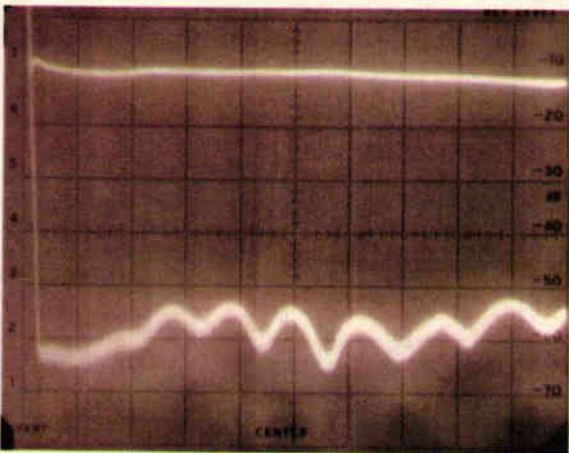
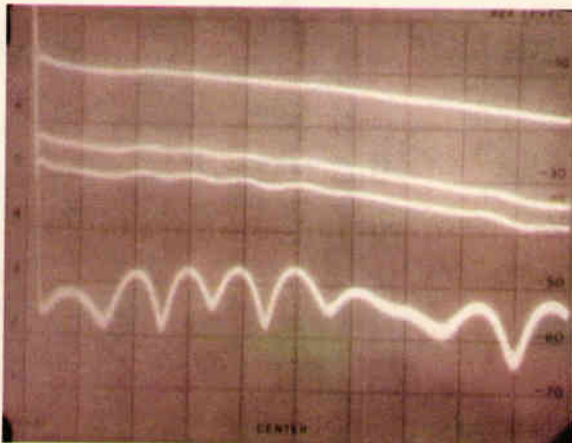

Fig. 9. Traces showing the signal at port C for various degrees of intentional mismatch at port B: with (top to bottom) return loss of 0, 14, 20 and 74dB. Signal applied to port A as in Fig. 7, upper trace. Spectrum analyser settings as for Fig. 8.



recorded, relative to the input at port A, for various degrees of mismatch at port B, Fig. 9.

The top trace is the output level with an open circuit at port B. Comparing it with the upper trace in Fig. 7, it is about 7dB down at 500MHz, this being the sum of the insertion loss from port A to port B, plus the insertion loss from port B to port C – already noted in Fig. 7 as around 3dB.

The three lower traces in Fig. 9 are with a 75Ω termination at port B providing a 14dB return loss, a 50Ω 10dB pad open at the far end providing a 20dB return loss, and three 50Ω 10dB pads terminated in 75Ω. The latter works out as a theoretical 74dB return loss, or close to 50Ω, and the resolution of the system as measured is apparently limited to around 40dB. A return loss of 40dB corresponds to a reflection coefficient of 1%. Now,

$$\rho = \frac{Z_t - Z_o}{Z_t + Z_o}$$

where Z_t is the actual value of the termination and Z_o is the characteristic impedance viz. 50Ω. So $\rho=1\%$ corresponds to a Z_t of 51Ω. The dc resistance looking into the string of three 10dB pads plus the 75Ω termination was measured at dc as 50.6Ω.

Clearly, then, assuming this is still the case at 500MHz, much of the residual signal in the bottom trace in Fig. 9 can be assumed to be due to the error in the characteristic impedance of the pads. These were normal commercial quality, as opposed to measurement laboratory standard.

For the rest, it is down to the limited directivity of the isolator. To maximise this, the chip resistors were all selected to be well within 1%, from the supply of 5% chips to hand. I had originally hoped to be able to select 326.3Ω resistors from the 313.5Ω to 346.5Ω spread of 330Ω 5% resistors. But most were in fact within 1%, hence the need for a parallel 15kΩ to secure the right value.

But the interesting – and indeed vital – point is that the directivity of the system does not depend on the flatness of the frequency response. The fact that the three upper curves in Fig. 9 are so nearly identical and parallel, indicates that the isolator is useful for vswr measurements right up to 500MHz, and perhaps a bit beyond. This is because the directivity depends upon two things.

Firstly, that the balance of the bridge of resistors at the input of IC_2 in Fig. 6 remains constant with frequency. Secondly, that the common mode rejection of the opamp remains high right up to 500MHz. And in view of the excellent results obtained, this certainly seems to be the case.

Using the isolator

The spectrum analyser, together with its hand-made tracking generator was very useful for demonstrating the isolator's performance over the whole band up to 500MHz in one sweep. But the arrangement has its limitations.

Apart from the back-leakage from the 2.05GHz oscillator, already mentioned, there are two other limitations. Firstly, as the 0 to 500MHz sweep proceeds, the frequency of the 2.05GHz oscillator tends to be affected slightly, so that it is necessary to use a wider than usual intermediate-frequency bandwidth in the analyser. Secondly, to maintain a sensibly flat output level, the output is taken from an overdriven string of amplifiers, with resulting high harmonic content. This is normally of no consequence, since the analyser is selective and is by definition, tuned only to the fundamental. But problems can arise with spurious responses due to the presence of the harmonics.

Where a more modest frequency range up to 200MHz suffices, the sweeper described in reference 3 can be used, in conjunction with a broadband detector – perhaps preceded by a broadband amplifier – connected to port C. A successive-detection logarithmic amplifier makes a very convenient

detector, and types covering frequencies up to 500MHz are mentioned in reference 4.

For many applications, a swept measurement is not essential, for example when adjusting a transmitting antenna for best vswr at a certain frequency. In this case, any convenient signal generator can be used. At the higher frequencies however, it is best to keep the input to port A to not more than 0dBm.

A receiver can be pressed into service as the detector at port C. Many receivers, for example scanners, include an RSSI facility. In many cases, these make surprisingly accurate logarithmic level meters.

Measuring the level at port C relative to that at port A gives the return loss, and hence the vswr, of the device under test connected to port B. Tuning/adjusting it for maximum return loss will provide a device under test with an optimum vswr. Return loss measurements can be cross-checked at any time by substituting an attenuator(s) and/or 75Ω termination for the device under test, as described earlier.

Could it sing?

Finally, an interesting point about this active circuit. No problem was experienced at any stage with instability. But what about the circulator of Fig. 2? Here, any reflected power at port C circulates back around to port A.

What happens if all three ports are left open circuit? Given that tolerance variations on the resistors could result in a low-frequency gain marginally in excess of unity in each stage,

could the circuit 'sing around' and lock up with the op-amp outputs stuck at the rail?

In fact the answer is no, because as Fig. 3 shows, when a port is open circuit, the output of the following op-amp is of the opposite polarity. In this way, the voltage passed on to the next stage is of the opposite polarity to the reflected voltage at the stage's input.

Three inverters in a ring are dc stable, and at frequencies where each contributes 60° phase shift or more, the loop gain is already well below 0dB. Of course, if all three ports are shorted, each stage passes on a voltage – possibly marginally greater – of the same polarity and lock-up is a possibility. But I can't think of any circumstances where one might want to try and use a circulator with all its ports short circuited! ■

References

1. Wenzel, Charles, 'Low Frequency Circulator/Isolator Uses No Ferrite or Magnet', *RF Design*, (Winning entry in the 1991 RF Design Awards Contest).
2. March, I. 'Simple tracking generator for spectrum analyser', *Electronic Product Design*, p. 17, July 1994.
3. Hickman, I. 'Sweeping to VHF', *Electronics World*, pp. 823-830, October 1995.
4. Hickman, I. 'Log amps for radar - and much more', *Electronics World + Wireless World*, pp 314-317, April 1993.

Circuit simulation can be seriously good fun

Those
Engineers Ltd



When you have the engineering edge, enjoy your work and catch subtle circuit behaviour before it's too late, you can afford to be light hearted. Add to this technical support from practising engineers who take a genuine interest in your work and you are really laughing.

With a free evaluation kit, you can test SpiceAge on your own circuits. The kit comes with an introductory booklet to show you how.

To hear more about this and other nice touches in SpiceAge, please contact the friendly people at Those Engineers Ltd, 31 Birkbeck Road, LONDON NW7 4BP.

Tel 0181 906 0155
FAX 0181 906 0969
Email those_engineers@compuserve.com
Web <http://www.spiceage.com>

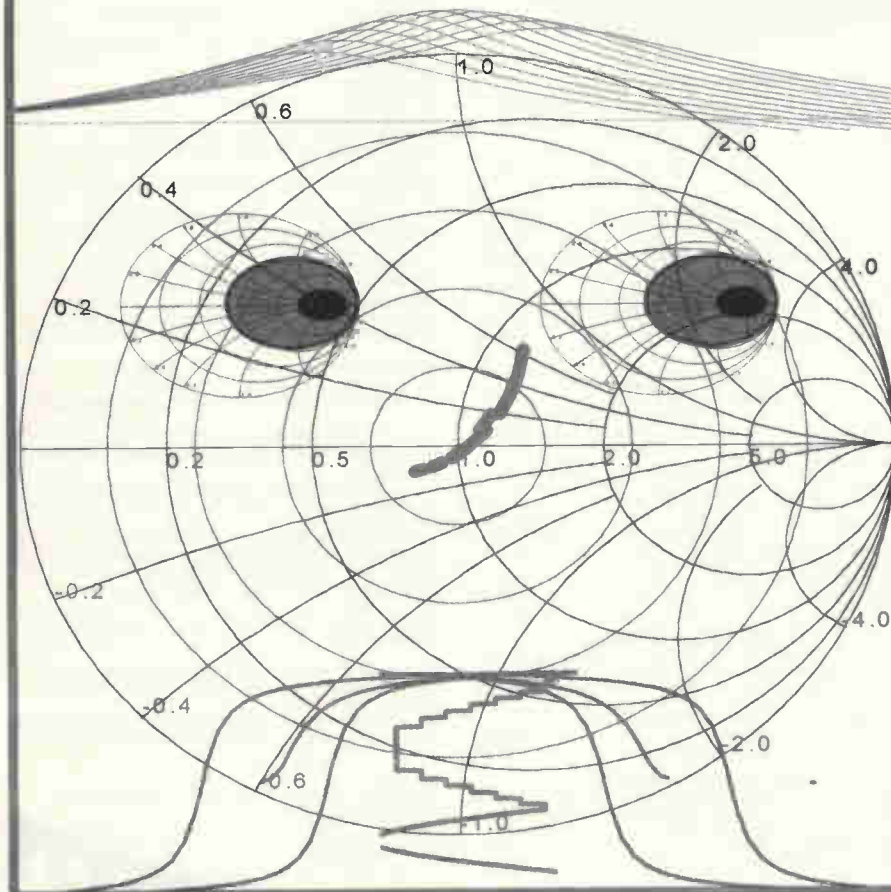

CIRCLE NO. 123 ON REPLY CARD

HART

The Home of *Hi-Finesse*. Its not what you do, its HOW you do it that counts!.

Hart Audio Kits and factory assembled units use the unique combination of circuit designs by the renowned John Linsley Hood, the very best audiophile components, and our own engineering expertise, to give you unbeatable performance and unbelievable value for money.

We have always led the field for easy home construction to professional standards, even in the sixties we were using easily assembled printed circuits when Heathkit in America were still using tagboards! Many years of experience and innovation, going back to the early Dinsdale and Bailey classics gives us incomparable design background in the needs of the home constructor. This simply means that building a Hart kit is a real pleasure, resulting in a piece of equipment that not only saves you money but you will be proud to own.

Why not buy the reprints and construction manual for the kit you are interested in to see how easy it is to build your own equipment the HART way. The FULL cost can be credited against your subsequent kit purchase.

'AUDIO DESIGN' 80 WATT POWER AMPLIFIER.



This fantastic John Linsley Hood designed amplifier is the flagship of our range, and the ideal powerhouse for your ultimate hifi system. This kit is your way to get EK performance at bargain basement prices. Unique design features such as fully FET stabilised power supplies give this amplifier World Class performance with startling clarity and transparency of sound, allied to the famous HART quality components and ease of construction. Standard model comes with a versatile passive front-end giving 3 switched inputs, with ALPS precision "Blue Velvet" low-noise volume and balance controls, no need for an external preamp! Construction is very simple and enjoyable with all the difficult work done for you, even the wiring is pre-terminated, ready for instant use! All versions are available with Standard components or specially selected Super Audiophile components and Gold Plated speaker terminals and all are available factory assembled.

- K1100 Complete STANDARD Stereo Amplifier Kit, £415.21
- K1100S Complete SLAVE Amplifier Kit, £359.62
- K1100M Complete MONOBLOC Amplifier Kit, £271.20
- RLH11 Reprints of latest Amplifier articles £1.80
- K1100CM Construction Manual with full parts lists £5.50

ALPS "Blue Velvet" PRECISION AUDIO CONTROLS.



Now you can throw out those noisy ill-matched carbon pots and replace with the famous Hart exclusive ALPS 'Blue Velvet' range components only used selectively in the very top flight of World class amplifiers. The improvement in track accuracy and matching really is incredible giving better tonal balance between channels and rock solid image stability. Motorised versions have 5v DC motor.

- MANUAL POTENTIOMETERS**
- 2-Gang 100K Lin. £15.67
 - 2-Gang 10K, 50K or 100K Log. £16.40
 - 2-Gang 10K Special Balance, zero crosstalk and zero centre loss. £17.48
- MOTORISED POTENTIOMETERS**
- 2-Gang 20K Log Volume Control £26.20
 - 2-Gang 10K RD Special Balance, zero crosstalk and less than 10% loss in centre position £26.98

TOROIDAL MAINS & OUTPUT TRANSFORMERS for EL34, 32W VALVE AMPLIFIER

Special set of toroidal transformers, 2 output & 1 mains for the "Hot Audio Power" valve amplifier design described in the Oct. 1995 issue of "Wireless World". Total Wt 4.8Kg. Special price for the set. £99, Post £8. RJM.1. Photocopies of the Article by Jeff Macaulay. £2

PRECISION Triple Purpose TEST CASSETTE TC1D.

Are you sure your tape recorder is set up to give its best? Our latest triple purpose test cassette checks the three most important tape parameters without test equipment. Ideal when fitting new heads. A professional quality, digitally mastered test tape at a price anyone can afford. Test Cassette TC1D. Our price only £9.99

SHUNT FEEDBACK PICKUP PREAMPLIFIER

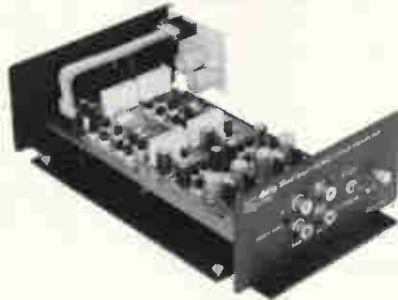

If you want the very best sound out of vinyl discs then you need our high quality preamplifier with Shunt Feedback equalisation. The K1450 also has an advanced front end, specially optimised for low impedance moving coil cartridges as well as moving magnet types. Selected discrete components are used throughout for ultimate sound quality. The combination of John Linsley Hood design, high quality components and an advanced double sided printed circuit board layout make this a product at the leading edge of technology that you will be proud to own. A recent review in "Gramophone" magazine endorsing this view. Bought in kit form our step by step instructions it is very easy and satisfying to assemble, or you can buy a factory assembled version if you wish.

This magnificent kit, comes complete with all parts ready to assemble inside the fully finished 228 x 134 x 63mm case. Comes with full, easy to follow, instructions as well as the Hart Guide to PCB Construction, we even throw in enough Hart Audiograde Silver Solder to construct your kit!

- K1450 Complete Kit £116.58
- K1450SA Audiophile Kit £138.94
- A1450SA Factory assembled Audiophile unit £188.94

"CHIARA" HEADPHONE AMPLIFIER.



Highest quality, purpose designed, 'single ended' class 'A' headphone amplifier for 'stand alone' use or to supplement those many power amplifiers that do not have a headphone facility. Easy installation with special signal link-through feature, the unit uses our 'Andante' Ultra High Quality power supply.

Housed in the neat, black finished, Hart minibox it features the wide frequency response, low-distortion and 'musicality' that one associates with designs from the renowned John Linsley Hood. Volume and balance controls are Alps "Blue Velvet" components. Very easy to build, or available factory assembled, the kit has very detailed instructions, and comes with Hart audiograde silver solder. A valuable personal listening option and an attractive and harmonious addition to any hifi system.

- K2100 Complete Standard Kit £112.50
- K2100SA 'Series Audiophile' Kit with selected audiophile components £115.46
- A2100SA 'Series Audiophile', Factory Assembled £115.46
- CM2100 Construction Manual £2.50

"Andante" Linear Technology AUDIOPHILE POWER SUPPLIES

The HART "Andante" series power supplies are specially designed for exacting audio use requiring absolute minimum noise, low hum field and total freedom from mechanical noise.

Utilising linear technology throughout for smoothness and musicality makes it the perfect partner for the above units, or any equipment requiring fully stabilised $\pm 15v$ supplies.

There are two versions, K3550 has 2 $\pm 15v$ supplies and a single 15v for relays etc. K3565 is identical in appearance and has one $\pm 15v$. Both are in cases to match our 'Chiara' Headphone Amplifier and our K1450 "Shunt Feedback" Pickup preamp.

- K3550 Full Supply with all outputs £94.75
- K3565 Power Supply for K1450 or K2100 £84.42
- A3550 Factory Assembled Full Supply £147.25

SPEAKER DESIGN SOFTWARE.

VISATON "Speaker Pro 6" is a complete speaker design program for use on IBM machines. Covers cabinet and crossover design and contains a full expandable database of drive units. Earning a "most recommendable" accolade it tests this program is ideal for the professional speaker builder or serious audiophile.

- 0303 Speaker Pro 6. 3.5" Disk £45.51
- 0309 Demo Version with Database £9.28

SPEAKER DAMPING MATERIALS

Polyester Wool and Pure Lambs Wool both have optimal damping properties and are pleasant to handle. Standard 125g bag is sufficient for 20 litres enclosure volume.

- 5070 Polyester Wool. 125g £3.20
- 5069 Pure Lambs Wool. 125g £6.73

ROARING SUBWOOFER.

A full revised kit will be available soon for this excellent and imaginative design from Russel Bredon (WW Feb 97). The latest design will use the 30mm maximum cone displacement of the 10" VISATON GF250 Driver to give even better performance at slightly reduced cost. Featuring a rubber suspended fibreglass cone, extended pole plate, vented magnet, Kapton corner and dual 4ohm voice coils the GF250 is unbelievably good value at only £111.45 each.

SPECIAL OFFER! SOLENOID CONTROLLED FRONT LOAD CASSETTE DECK SFL800

High quality (0.08%W&F) cassette mechanism with capability of using standard or downstream monitor R/P head. Offers all standard facilities under remote, logic or software control. The control requirements are so simple that for many applications not needing all functions manual switches will suffice. Power requirements are also simple with 12v solenoids and 12v speed controlled Motor, total power requirement being under 300mA. Logic control and wiring circuits are included free with each deck. SFL800 Deck with Standard stereo head £29.50 SFL800D Fitted with High Quality Downstream monitor head. £44.90 (The Head alone is normally over £60!)

HART TECHNICAL BOOKSHELF

Try us for:- Bigger Range of Books, Better Prices, NO "28 Day Wait"

- "AUDIO ELECTRONICS" John Linsley Hood £18.99*
- "THE ART OF LINEAR ELECTRONICS" John Linsley Hood 1994 £16.95*
- "THE ART OF ELECTRONICS" Horowitz & Hill £35.00*
- "DIGITAL AUDIO AND COMPACT DISC TECHNOLOGY" 3rd. Edn. 0-240 51397 5 £19.95*
- "INTRODUCING DIGITAL AUDIO CD, DAT AND SAMPLING" ISBN 187075 22 8 £7.95
- "ACTIVE FILTER COOKBOOK" Don Lancaster £19.95
- "THE ART OF SOLDERING" 0-85935-324-3, 0 £3.95
- "TOWERS' INTERNATIONAL TRANSISTOR SELECTOR" 0-572-01062-1 £19.95*
- "AUDIO" F.A. Wilson. BP111 £3.95
- "HOW TO USE OSCILLOSCOPES & OTHER TEST EQUIPMENT" R.A. Penfold, BP267 £3.50
- "THE HART PRINTED CIRCUIT BOARD CONSTRUCTION GUIDE" £2.50
- "A SIMPLE CLASS A AMPLIFIER" J.L.Linsley Hood M.I.E.E. 1969. RLH12 £2.75
- "CLASS-A POWER" Single Ended 15W Amp. J.L.Linsley Hood M.I.E.E. 1996. RLH13 £2.50

- LOUDSPEAKERS, THE WHY AND HOW OF GOOD REPRODUCTION. G Briggs 1949 £8.95
- "THE LOUSPEAKER DESIGN COOKBOOK" Vance Dickason, (5th Edn.) £23.95*
- ELECTROSTATIC LOUSPEAKER DESIGN AND CONSTRUCTION Ronald Wagner BKT6 £15.95
- "THE ELECTROSTATIC LOUSPEAKER DESIGN COOKBOOK" Roger P. Sanders. 1995 £24.95
- "BULLOCK ON BOXES" Bullock & White £10.95
- "AN INTRODUCTION TO LOUSPEAKERS & ENCLOSURE DESIGN" V. Capel. BP256 £3.95
- "LOUSPEAKERS FOR MUSICIANS" BP297 £3.95
- "THEORY & DESIGN OF LOUSPEAKER ENCLOSURES" J.E. Benson £21.95
- "QUICK & EASY TRANSMISSION LINE SPEAKER DESIGN" Larry D. Sharp £8.95
- "THE COUPLED CAVITY HANBOOK" David Purton £4.90
- "VISATON. HOME HI FI CATALOGUE." Full Specifications and Thiele Small Data on all Drive Units £4.50
- "VISATON. CAR HI FI CATALOGUE." In car guide £3.50
- "VISATON. CABINET PROPOSALS" Book 1. In GERMAN £6.50
- "VISATON. CABINET PROPOSALS" Book 2. In GERMAN £6.50
- "SPEAKER PRO 6." VISATON Cabinet Design Software. £45.51
- "SPEAKER PRO 6." Demo Version with drive unit database £9.28

- "VALVE AMPLIFIERS" Morgan Jones. 1995/6 £24.50
- THE VTL BOOK David Manley 1994. BKVT1 £17.95
- MULLARD TUBE CIRCUITS FOR AUDIO AMPLIFIERS BKAA27 £11.95
- "THE WILLIAMSON AMPLIFIER." 0-9624-1918-4 £6.95
- AN APPROACH TO AUDIO FREQUENCY AMPLIFIER DESIGN. GEC 1957 £17.95
- AUDIO ANTHOLOGIES, articles from Audio Engineering. Six volumes covering the days when audio was young and valves were king! BKAA3/1 to 6. All £12.95 each
- "THE RADIOTRON DESIGNERS HANDBOOK" (CD) £49.00
- "PRINCIPLES OF ELECTRON TUBES" H.D.Reich PH.D. £25.95
- "POWER AMP PROJECTS" Anthology. 1970-1989. £15.50
- "WORLD TUBE DIRECTORY" 1996-7 Sourcebook of valve related products £5.95
- Fuller descriptions of the contents of all our books is given in our full catalogue, price £4.50

Postage on all books, unless starred, is only £2 per book, maximum £4.50 for any number, any size. Starred items are heavy books costing £3.50 to send.

Don't forget No waiting at HART! All listed books are normally in stock! Just ring with your Credit Card Number for instant despatch!

POSTAGE on UK Orders up to £20 is £2. Over £20 is £4.50.

OVERSEAS Please Enquire.

Fuller Details of ALL kits are given in our List, FREE on request.

Send for Your FREE copy of our LISTS

24 Hr. ORDERLINE 01691 652894 Fax. 01691 662864

All Prices include UK/EC VAT.

HART

HART ELECTRONIC KITS LTD.
1 Penylan Mill, OSWESTRY,
Shropes. SY10 9AF.
UK

CIRCLE NO. 124 ON REPLY CARD

Adaptive filters explained

An illustration of the usefulness of the application notes on this month's cover CD - the article presented here runs through the basics of choosing designing and applying adaptive digital filters.

Although well-known and widely used, adaptive filtering applications are not easily understood, and their principles are not easily simplified.

Currently, adaptive filtering is applied in such diverse fields as communications, radar, sonar, seismology, and biomedical engineering. These various applications are very different in nature, but one common feature can be noted: an input vector and a desired response are used to compute an estimation error, which is used, in turn, to control the values of a set of adjustable filter coefficients.

The adjustable coefficients may take the form of tap weights, reflection coefficients, or rotation parameters, depending on the filter structure employed.

Despite the diversity and complexity, a simple classification of adaptive filtering does emerge and practical applications can be demonstrated. This article begins by describing four basic classes of adaptive filtering applications and follows with sections that detail various fundamentals, techniques, and algorithms of several selected adaptive applications, **Table 1**.

Classifying adaptive filtering

Applications. Various applications of adaptive filtering differ in the manner in which the desired response is extracted. In this context, we may distinguish four basic classes of adaptive filtering applications, **Figs 1 to 4**.

- Identification
- Inverse modelling
- Prediction
- Interference cancelling

The functions of the four basic classes of adaptive filtering applications follow.

Identification, Fig. 1. The notion of a mathematical model is fundamental to sciences and engineering. In the class of applications dealing with identification, an adaptive filter is used to provide a linear model that represents the best fit to an unknown plant.

The plant and the adaptive filter are driven by the same input. The plant output supplies the desired response for the adaptive filter.

If the plant is dynamic in nature, the model will be time varying.

Inverse modelling, Fig. 2. In this second class of applications, the adaptive filter provides an inverse model repre-

Figs 1-4. The four basic classes of adaptive filtering. In these diagrams, u is input applied to the adaptive filter, y is output of the adaptive filter, d is desired response and e is $d-y$, which is the estimation error.

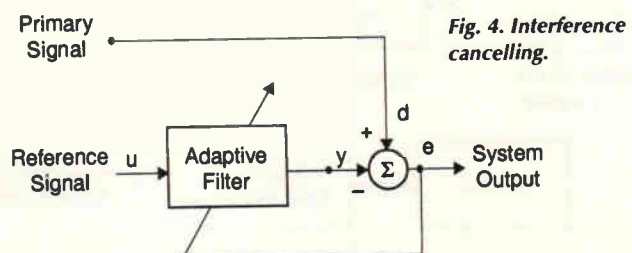
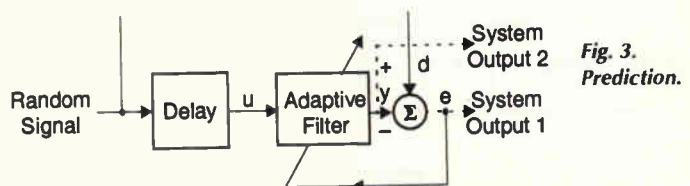
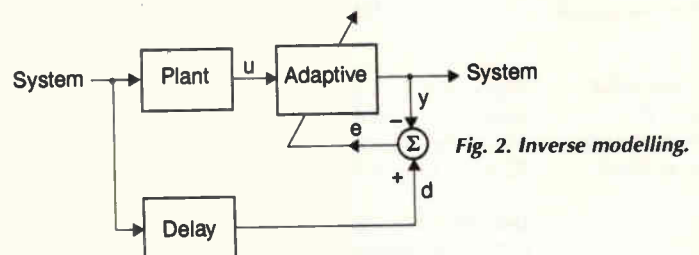
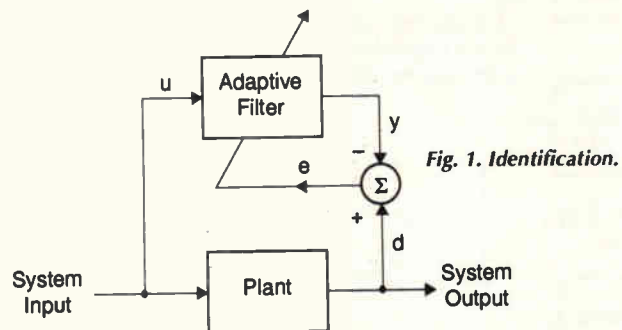

Table 1. Adaptive filtering applications.

Adaptive filtering class	Application
Identification	System identification
	Layered Earth modelling
Inverse modelling	Predictive deconvolution
	Adaptive equalisation
Prediction	Linear predictive coding
	Adaptive differential pcm
	Auto-regressive spectrum analysis
	Signal detection
Interference cancelling	Adaptive noise cancelling
	Echo cancellation
	Radar polarimetry
	Adaptive beam forming

senting the best fit to an unknown noisy plant. Ideally, the inverse model has a transfer function equal to the reciprocal of the plant's transfer function.

A delayed version of the plant input constitutes the desired response for the adaptive filter. In some applications, the plant input is used without delay as the desired response.

Prediction, Fig. 3. In this example, the adaptive filter provides the best prediction of the present value of a random signal.

The present value of the signal serves the purpose of a desired response for the adaptive filter. Past values of the signal supply the input applied to the adaptive filter.

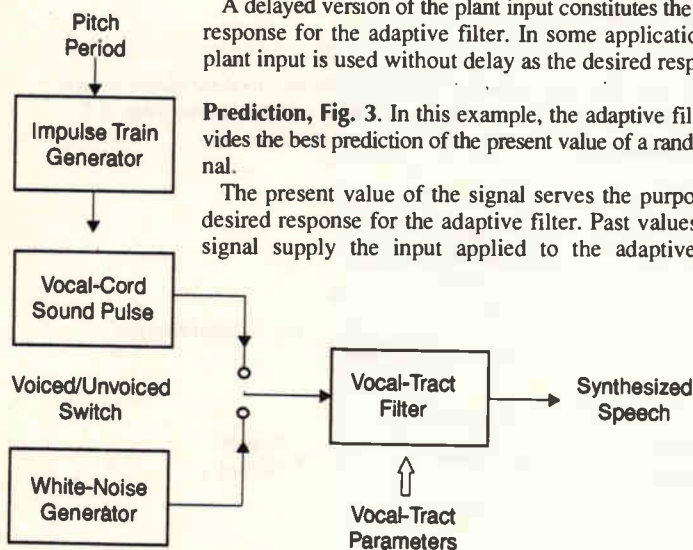

Fig. 5. Simplified model for the speech production process in block form.

Depending on the application of interest, the adaptive filter output or the estimation error may serve as the system output. In the first case, the system operates as a predictor; in the latter case, it operates as a prediction error filter.

Interference cancelling, Fig. 4. In this final class of applications, the adaptive filter is used to cancel unknown inter-

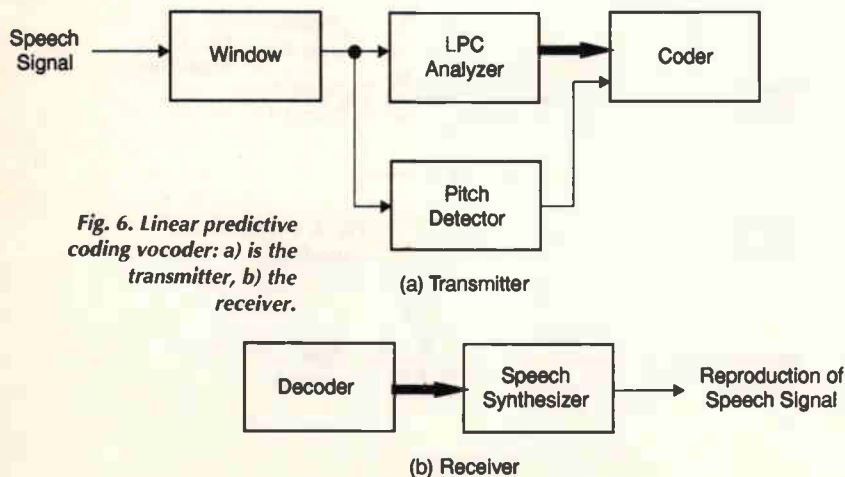

Fig. 6. Linear predictive coding vocoder: a) is the transmitter, b) the receiver.

ference contained in a primary signal, with the cancellation being optimised in some sense.

The primary signal serves as the desired response for the adaptive filter. A reference signal is employed as the input to the adaptive filter. The reference signal is derived from a sensor or set of sensors located in relation to the sensor(s) supplying the primary signal in such a way that the information-bearing signal component is weak or essentially undetectable.

Prediction

The coders used for the digital representation of speech signals fall into two broad classes: source coders and waveform coders. Source coders are model dependent. This means that they use *a priori* knowledge about how the speech signal is generated at the source.

Source coders for speech are generally referred to as vocoders. Vocoders can operate at low coding rates; however, they provide a synthetic quality, with the speech signal having lost substantial naturalness.

Waveform coders, on the other hand, strive for facsimile reproduction of the speech waveform. In principle, these coders are signal independent. They may be designed to provide telephone-toll quality for speech at relatively high coding rates.

In the context of speech, linear predictive coding, or lpc, strives to produce digitised voice data at low bit rates (2.4 to 4.8kbit/s) with two important motivations in mind:

- The use of linear predictive coding permits the transmission of digitised voice over a narrow-band channel.
- The realisation of a low bit rate makes the encryption of voice signals easier and more reliable than would otherwise be the case.

Figure 5 shows a simplified block diagram of the classical model for the speech production process. In this particular example, the sound-generating mechanism is linearly separable from the intelligence-modulating, vocal-tract filter. The precise form of the excitation depends on whether the speech sound is voiced or unvoiced.

Voiced speech sound is generated from quasi-periodic, vocal-cord sound. In the speech model, the impulse-train generator produces a sequence of impulses, which are spaced by a fundamental period equal to the pitch period. In turn, this signal excites a linear filter whose impulse response equals the vocal-cord sound pulse.

An unvoiced speech sound is generated from random sound produced by turbulent air flow. In this case the excitation consists simply of a white noise source. The probability distribution of the noise samples does not appear to be critical.

Figure 6 shows the block diagram of an linear predictive coding vocoder, comprising a transmitter and a receiver. The transmitter first applies a window to the input speech signal. It does this to identify a block of speech samples for processing.

The window used is short enough for the vocal-tract shape to be nearly stationary. As a result, the parameters of the speech-production model may be treated as essentially constant for the duration of the window.

Next, the transmitter analyses the input speech signal in an adaptive manner – block by block – by performing a linear prediction and pitch detection. Finally, it codes the parameters made up of the set of predictor coefficients, the pitch period, the gain parameter, and the voiced-unvoiced parameter, for transmission over the channel.

The receiver performs the inverse operations by first decoding the incoming parameters. In particular, it computes

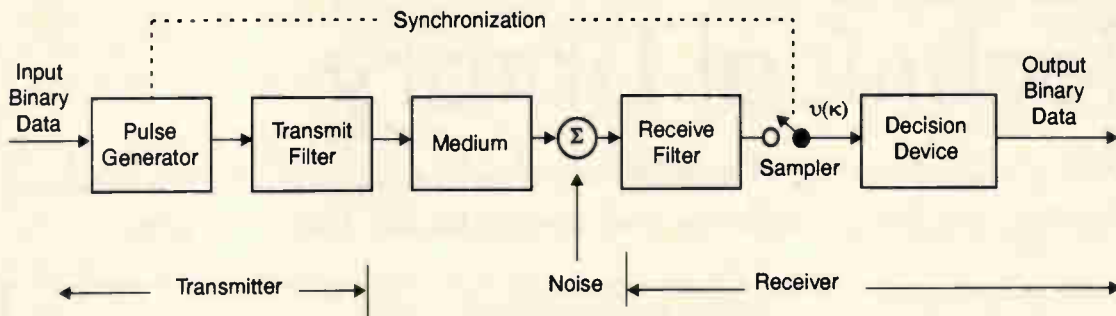

Fig. 7. Baseband data transmission system without equalisation, summarised in block form.

the values of the predictor coefficients, the pitch period, and the gain parameter. It then determines whether the segment of interest represents voiced or unvoiced sound. Finally, the receiver uses these parameters to synthesise the speech signal by utilising the model of Fig. 5.

Adaptive equalisation

During the past three decades, considerable effort has been devoted to the study of data-transmission systems that use the available channel bandwidth efficiently. The objective here is to design the system to accommodate the highest possible rate of data transmission, subject to a specified reliability that is usually measured in terms of the error rate or average probability of symbol error.

The transmission of digital data through a linear communication channel is limited by two factors. One is intersymbol interference, the other additive thermal noise.

Intersymbol interference. Also known as ISI, this is caused by dispersion in the transmit filter, the transmission medium, and the receive filter.

Additive thermal noise. Generated by the receiver at its front end. For bandwidth-limited channels, intersymbol interference seems to be the chief determining factor in the design of high-data-rate transmission systems.

Figure 7 shows the equivalent baseband model of a binary pulse-amplitude modulation, or PAM, system. The signal applied to the input of the transmitter part of the system consists of a binary data sequence, in which the binary symbol consists of 1 or 0. This sequence is applied to a pulse generator, the output of which is filtered first in the transmitter, then by the medium, and finally in the receiver.

Let $u(k)$ denote the sampled output of the receive filter in Fig. 7; the sampling is performed in synchronism with the pulse generator in the transmitter. This output is compared to a threshold by means of a decision device. If the threshold is exceeded, the receiver makes a decision in favour of symbol 1. Otherwise, it decides in favour of symbol 0.

On a physical channel there is always intersymbol interference. To overcome intersymbol interference, control of the time-sampled function is required. In principle, if the characteristics of the transmission medium are known precisely, then it is virtually always possible to design a pair of transmit and receive filters that will make the effect of intersymbol interference arbitrarily small.

For adequately reducing the intersymbol interference, an adaptive equaliser will provide precise control over the time response of the channel.

An adaptive filtering algorithm requires knowledge of the desired response to form the error signal needed for the adaptive process to function. In theory, the transmitted sequence is the desired response for adaptive equalisation.

In practice, however, with the adaptive equaliser located in the receiver, the equaliser is physically separated from the origin of its ideal desired response.

There are two methods in which a replica of the desired

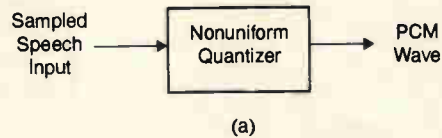

(a)

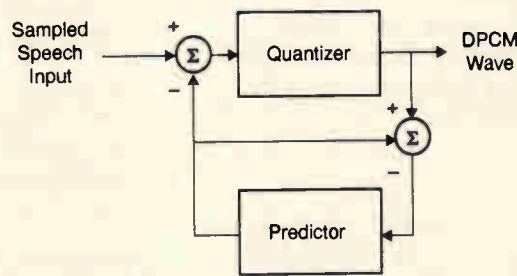

(b)

Fig. 8. Waveform coders, with pulse-code modulation, or pcm, at a), differential pcm at b) and adaptive differential pcm at c).

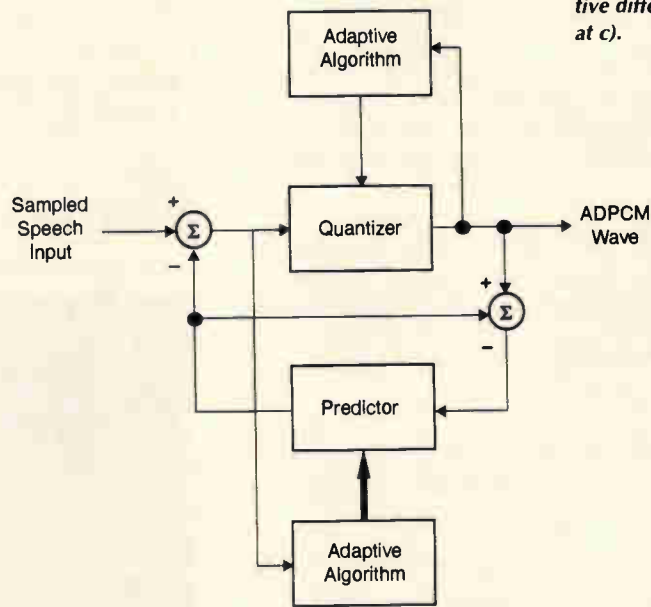

response may be generated locally in the receiver. First is the training method, second the decision-directed method.

Training method. In this method, a replica of the desired response is stored in the receiver. Naturally, the generator of this stored reference must be electronically synchronised with the known transmitted sequence.

Decision-directed method. Under normal operating conditions, a good replica of the transmitted sequence is being

Continued on page 244

CD-ROM – free with this month's issue

Zilog Technical Library

Information representing one company's complete set of data and applications book, brought to you by leading UK Zilog distributor and design house, Gothic Crellon.

The CD ROM given away free with this issue* is the complete Zilog Technical Library CD-ROM from Gothic Crellon. It contains not only data on the company's microcontrollers, digital signal processors and communications controllers, but also a host of application notes relating to all three product areas. These notes includes a caller ID system complete with software listings, a discussion of how to use a microcontroller as an I²C bus master and a high-performance PC COM port design. Development tools for the various product areas are also listed, together with a number of demonstrations.

Getting started

The files on this CD-ROM are presented in the familiar Adobe PDF format. You can view the files using one of the following options:

- If you already have Adobe Acrobat and the Adobe Type Manager installed on your system:

Open the 'StartCDR.pdf' file directly from the CD-ROM by double clicking on it. Alternatively, launch your installed Acrobat Reader application, open the 'StartCDR.pdf' using the OPEN command under the FILE menu

- If you don't have Acrobat Reader already installed on your system, please consult the appropriate 'Read_Me' file for your operating system for instructions on how to install Adobe Acrobat reader. The Read_Me files are located in the 'ACROREAD' directory of the Zilog 8_bit CD-ROM.

- For quick installation of the Adobe Acrobat reader, we have provided the file paths to reader installation applications below:

Windows 32-bit:

d:\8BIT_MCU\ACROREAD\WIN\READER\32BIT\SETUP.EXE

Windows 16-bit:

d:\8BIT_MCU\ACROREAD\WIN\READER\16BIT\SETUP.EXE

Macintosh:

8BIT_MCU\ACROREAD\MAC\Reader\Reader\Install Acrobat Reader 3.0

Unix:

d:\8BIT_MCU\ACROREAD\UNIX\READER\INSTALL

*UK readers only

System requirements

Windows platforms:

- 386, 486 or Pentium-based personal computer
- Microsoft Windows 3.1, Windows 95 or Windows NT 3.5 or later
- 8MB Application RAM, 4MB hard disk space and CD-ROM drive

Macintosh platforms:

- 68020-68040 or Power Macintosh with Apple System 7.0 or later
- 8MB Application RAM, 4MB hard disk space and CD-ROM drive

UNIX versions:

- Sun OS, Solaris, HP-UX, IBM AIX
- X-Windows
- CD-ROM DRIVE

Software requirements

Windows:

- Adobe Acrobat Reader 3.0
- Adobe Type Manager 3.x or later

Macintosh:

- Adobe Acrobat Reader 2.x or later
- Adobe Type Manager 3.6 or later

Unix:

- Adobe Acrobat Reader 2.x or later

Need even more information?

If you are engineering innovative products that you believe could benefit from Zilog's dsp, comms or controller solutions, contact Gothic Crellon at 3 The Business Centre, Molly Millars Lane, Wokingham, Berkshire RG41 2EY, tel. 0118 978 8878, fax 0118 977 6095.

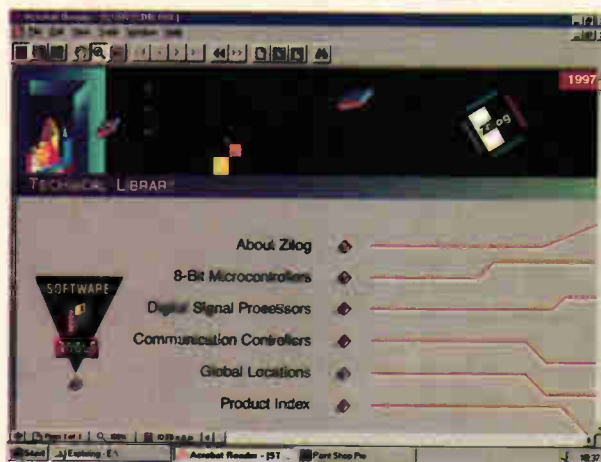

Being based on the widely used Adobe Acrobat file reader, Zilog's data and applications suite has been developed to run smoothly on a number of platforms, including Unix and the MAC.

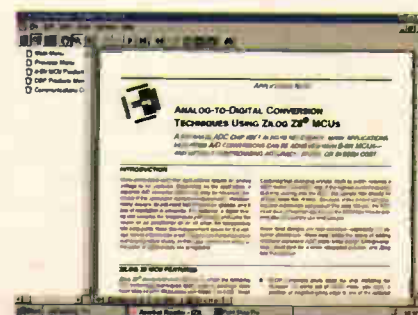
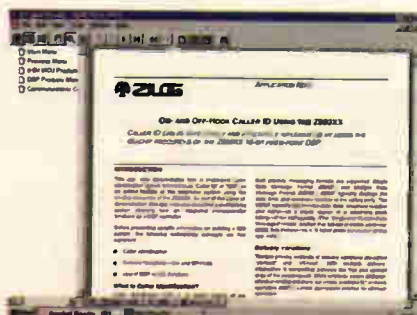

Stereo audio monitor

When making audio recordings, it is useful to have an at-a-glance overview of the phase and amplitude relationships between the two stereo channels – particularly if there is a chance that the two channels will be combined to produce mono. Robert Kesler's Dotscope provides that information, together with a direct mono compatibility indication.

Visual stereo monitors are used in sound recording and broadcast studios to monitor the phase and amplitude relationship of the two audio channels of a stereo signal.

These features are not revealed by simply listening in stereo. If the stereo channels were opposite in phase to each other, the program could still sound acceptable in stereo. But if the same two channels were combined and listened to in mono, the signals would cancel each other out.

A simple visual stereo program monitor can be set up using an oscilloscope in X-Y mode. The sum of the left and the right channels is fed to the Y vertical input and their difference feeds the X input. In this way, a mono signal appears as a vertical line while a signal on the right or left-hand channel only appears as a line tilted right or left by 45°. Two anti-phase inputs produce a horizontal line.

Note that the effect produced by feeding the X and Y channels with the sum and difference signals could be reproduced by tilting the oscilloscope by 45°, and feeding the right and the left channels to the X and Y inputs, as in Fig. 1. Using sum and difference signals simply provides a more elegant solution than tilting the display.

Of course a usable instrument for this purpose should have a gain control to allow it to cover the dynamics of the programs. It also needs an automatic illumination suppressor, to avoid burning out the phosphor layer in the centre of the screen when there is no input signal.

A pure sinusoidal input of slightly different phase on both channels produces a narrow ellipse. This

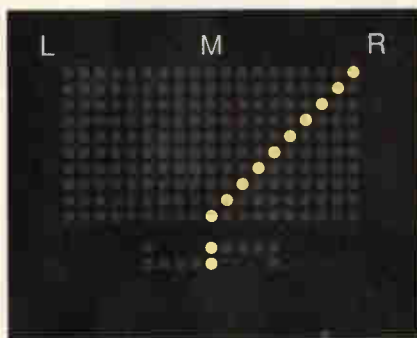

Only the right channel is present

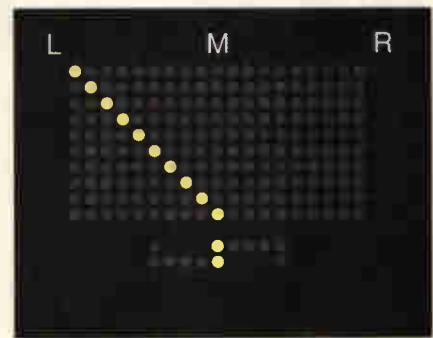

Only the left channel is present

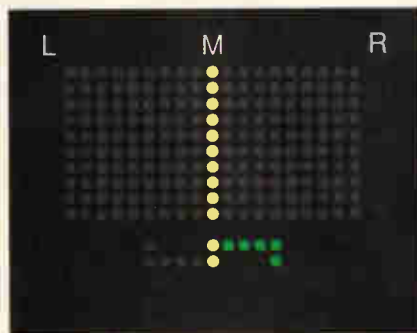

Left and the right channels identical in intensity and phase

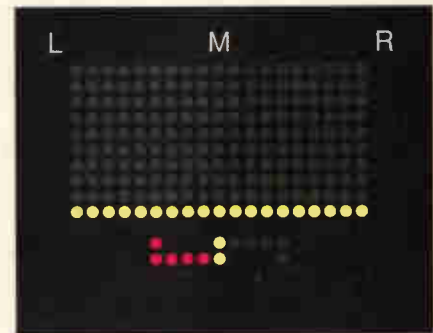

Left and right channels are identical in intensity, but of opposite phase

Examples of Dotscope displays with various input signals.

Fig. 1. Tilting an oscilloscope like this has the same effect as leaving it upright and feeding the X and Y channels with left+right and left-right signals.

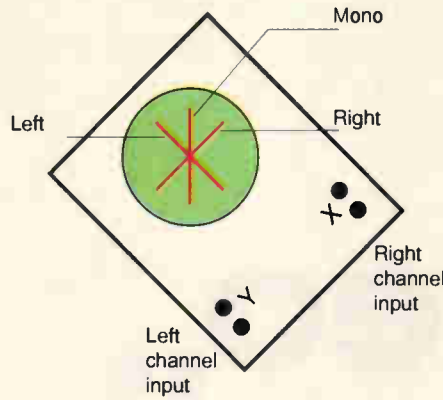

Fig. 2. A good stereo signal looks like a loosely wound clew of thread. A mostly anti-phase signal on the other hand - i.e. one that is not stereo compatible - looks similar except that it is wide and flat.

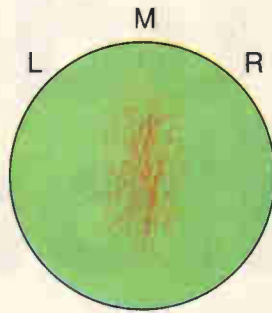
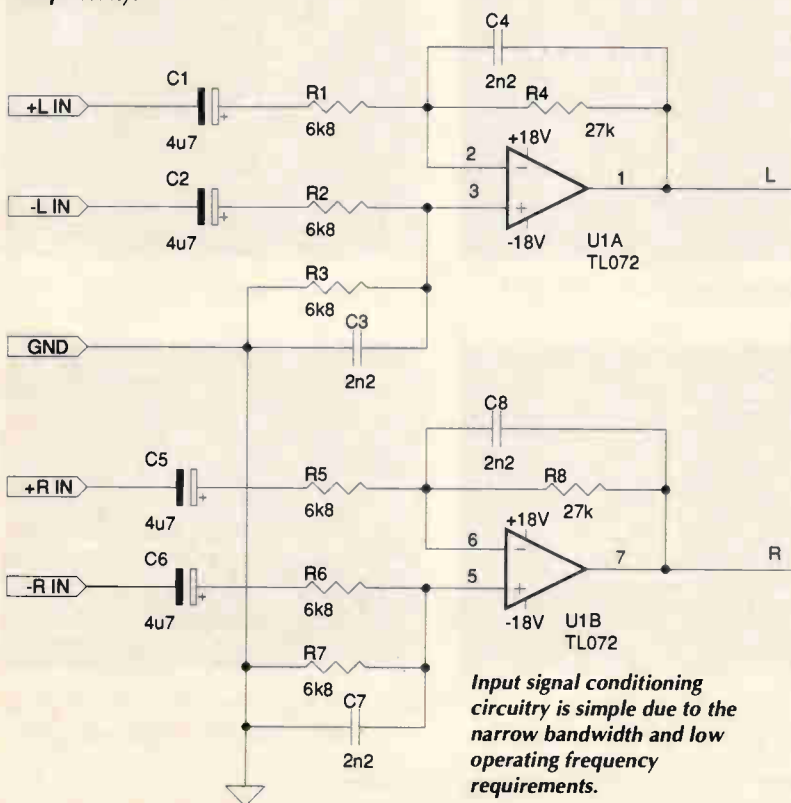
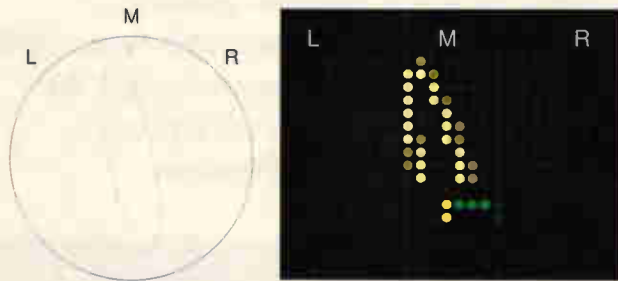

Fig. 3. Representation of a clean, slightly out of phase signal as it would appear on a conventional oscilloscope, left, and on the Dotscope, right. Note the stereo/mono bar graph at the bottom of the dotscope display indication mono compatibility.



ellipse becomes circular if the phase difference is 90°. A complex signal from more than one sound source is represented by an irregular clew, Fig. 2.

For a good stereo signal, the squiggles of the clew are roughly contained within an ellipse. This ellipse has its longer axis pointing in the direction of the signal source. A flat shape, pointing left-to-right means that the two channels are out of phase. This is what the sound engineer wants to avoid most.

The Dotscope alternative

In the monitor described here, a led-matrix display replaces the crt. The matrix was chosen because it was cheaper, but it later turned out to offer other advantages.

Surprisingly, the low resolution makes interpreting the display easier. The chunky picture shows the overall quality of the signal, without the clutter of unnecessary detail. For a sound engineer, speed of information assimilation is important since there are many other things to take into account like the performers and peak-meters.

Due to the fact that the displayed picture is basically symmetrical, the lower part of the led matrix has been omitted. Doing this halves the number of needed without sacrificing resolution, simplifying the design and reducing costs.

A second indicator is incorporated into the design. This indicator monitors the average phase difference between the channels and displays it on a multi-colour bi-directional led bargraph (see panel).

If the stereo is mono compatible, the green half of the bar graph shows the degree of compatibility. The left-hand half of the indicator is red to draw the operator's attention if the signal is out of phase.

System elements

Four LM3914 bar graph drivers are used in the instrument. With a little overstatement, this IC could be called a decoded analogue-to-digital converter. Basically it is made up of ten comparators, driving ten open-collector outputs. The ten comparators are tied to ten, twenty, or whatever, percent of the reference voltage connected between the R_{HI} on pin 6 and R_{LO} on pin 4.

There is an in-built programmable reference generator. Its output, REF_{OUT} on pin 7, is not used here, but the same pin is used to program the output current limiter.

Pin 9, the mode input, is used to choose between the bar mode and dot mode. In this design, all four LM3914s are used in dot mode. As a result, the mode pins must be left floating.

Finally, note that the first led output has a considerable leakage current in dot mode - up to 0.45mA - so these outputs are equipped with bleeding resistors.

Input amplifiers. Simple amplifiers with electronic symmetry are adequate for such monitoring. Frequency bandwidth of the instrument is set relatively narrow; this monitor concentrates on the middle frequencies, which are the most relevant for the stereo perception.

Summing amplifiers. On the output of IC_{2A} there is a signal proportional to the difference between the right and the left inputs, while the IC_{2B} output delivers the difference between the left and the right inputs. This is actually, the same signal but in opposite phase. Op-amp IC_{3A} produces the sum of the same signals.

Automatic gain control. The automatic gain control used is simple, yet it ensures that the picture fills the whole display

Continued over page

Bidirectional bar graph features low current drain

Sometimes it is necessary to display the results of a measurement showing the value in two opposite directions, in the same way that a centre-zero meter does.

Two of circuits shown here are designed for this purpose. They not only provide bidirectionality, but also a ten-fold reduction in current consumption. When all leds are switched on, the conventional 3914 bar graph draws ten times the current needed by one led since the diodes are parallel connected. These new configurations have the diodes series connected so current demand is reduced to that needed by one led. The trade off, of course, is that the supply voltage needs to be raised high enough to be able to turn on all the series leds.

The basic circuit is shown in Fig. A. By leaving the mode pin floating, the LM3914 is configured in dot-mode, that is, only one of the open collector outputs is active, at any time. However, in contrast with the usual circuit, not all the leds' anodes are connected to the supply line. The leds are connected in series, in one or two groups between output associated with the centre, origin and the output or outputs associated with the end or ends of the bar graph. The intermediate taps are connected to the other outputs. In this way, all the leds between the active output and the supply line light, creating a bar above or below the point of origin.

The centre point of the bar-graph, the origin, need not be in the actual centre. It may in fact be associated with any output pin, depending on what you need. The bar-graph can be made symmetrical, asymmetrical, or simply a low current but otherwise conventional one-way bar graph. For the latter, connect the supply to the led1 output, and all the cathodes pointing to the same output.

If, on the other hand, you connect the supply next to the led-10 output, the bar will shrink instead of grow with increasing input voltage.

For the circuitry for reference voltage and input voltage scaling and shifting, refer to the manufacturer's data sheets and application notes.

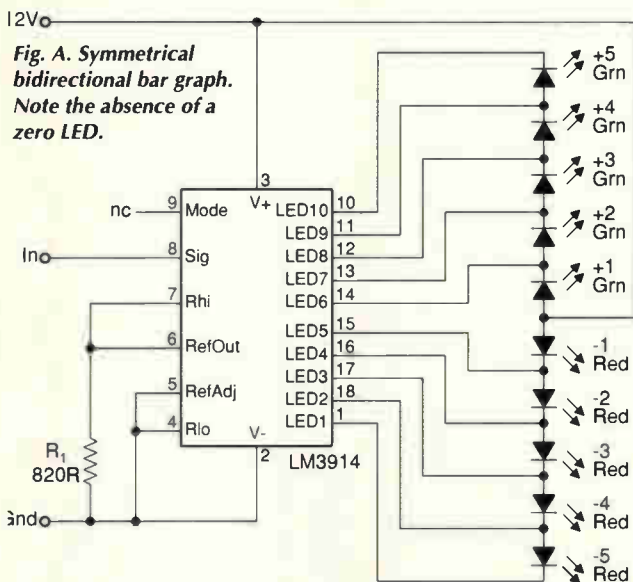

Fig. A. Symmetrical bidirectional bar graph. Note the absence of a zero LED.

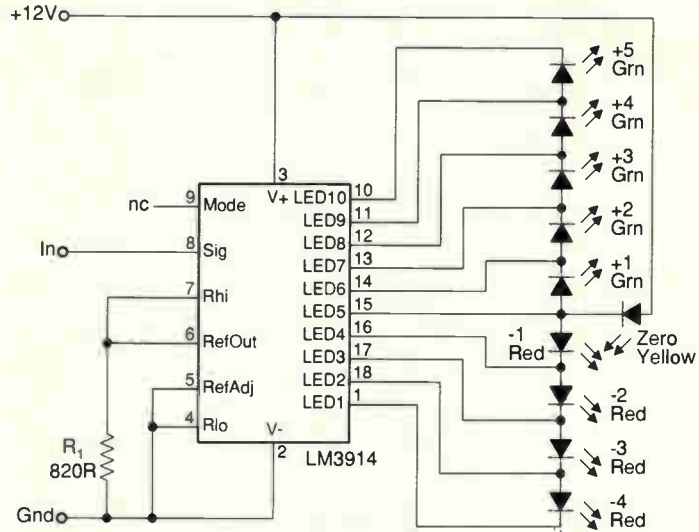

Fig. B. Modified bidirectional bar graph. The zero led is always lit. For a symmetrical display omit led +5 and short the connections.

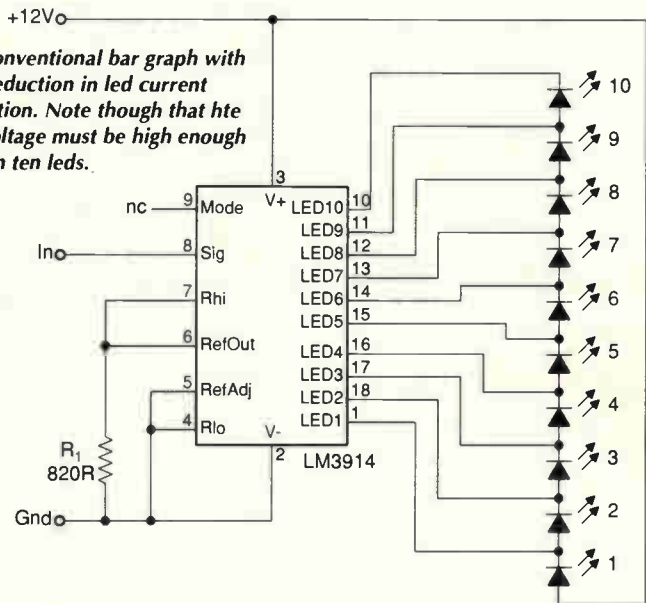

Fig. C. Conventional bar graph with tenfold reduction in led current consumption. Note though that the supply voltage must be high enough to turn on ten leds.

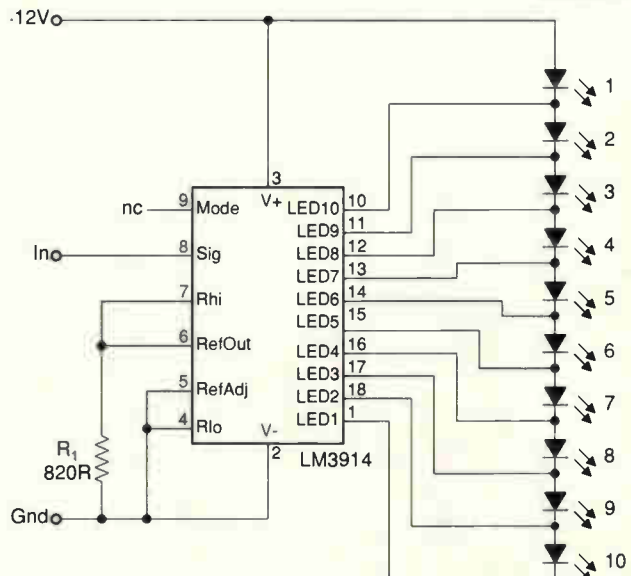
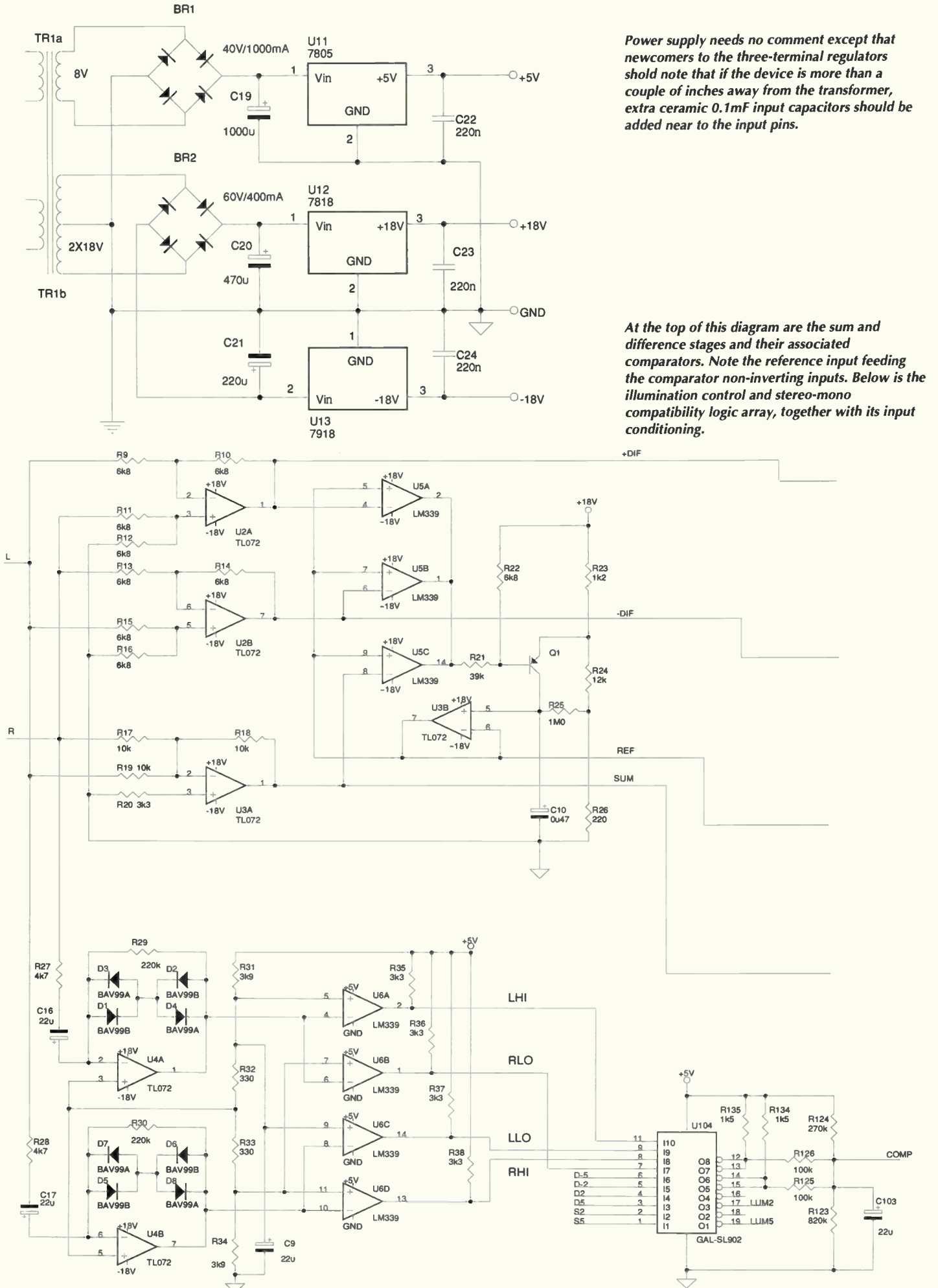

Fig. D. Shrinking bar graph with tenfold reduction in led current. The length of the bar reduces with increasing input voltage. Again, the supply voltage must be high enough to turn on all leds.

AUDIO DESIGN



Power supply needs no comment except that newcomers to the three-terminal regulators should note that if the device is more than a couple of inches away from the transformer, extra ceramic 0.1mF input capacitors should be added near to the input pins.

At the top of this diagram are the sum and difference stages and their associated comparators. Note the reference input feeding the comparator non-inverting inputs. Below is the illumination control and stereo-mono compatibility logic array, together with its input conditioning.

over an input range of about 32dB. It drives the reference voltage of all three dot-matrix-driver analogue-to-digital converters. so that the reference voltage promptly follows any increase of the highest of input of the same converters. It also assures that recovery follows slowly.

This technique is very efficient and easier to implement then synchronously controlling two or three voltage-controlled amplifiers.

Limiter amplifiers. For each channel, an amplifier and two

comparators provide a logic level output for inputs above the threshold and no output for all inputs below it.

The two outputs are used for the average phase measurement, representing stereo/mono compatibility. The threshold is introduced to avoid erratic display when one or both inputs is too low, or missing.

Dot-matrix driver a-to-d converters. Two LM3914 drive the columns: one is fed with the difference of the left and the right channel, the other with the same signal of opposite phase.

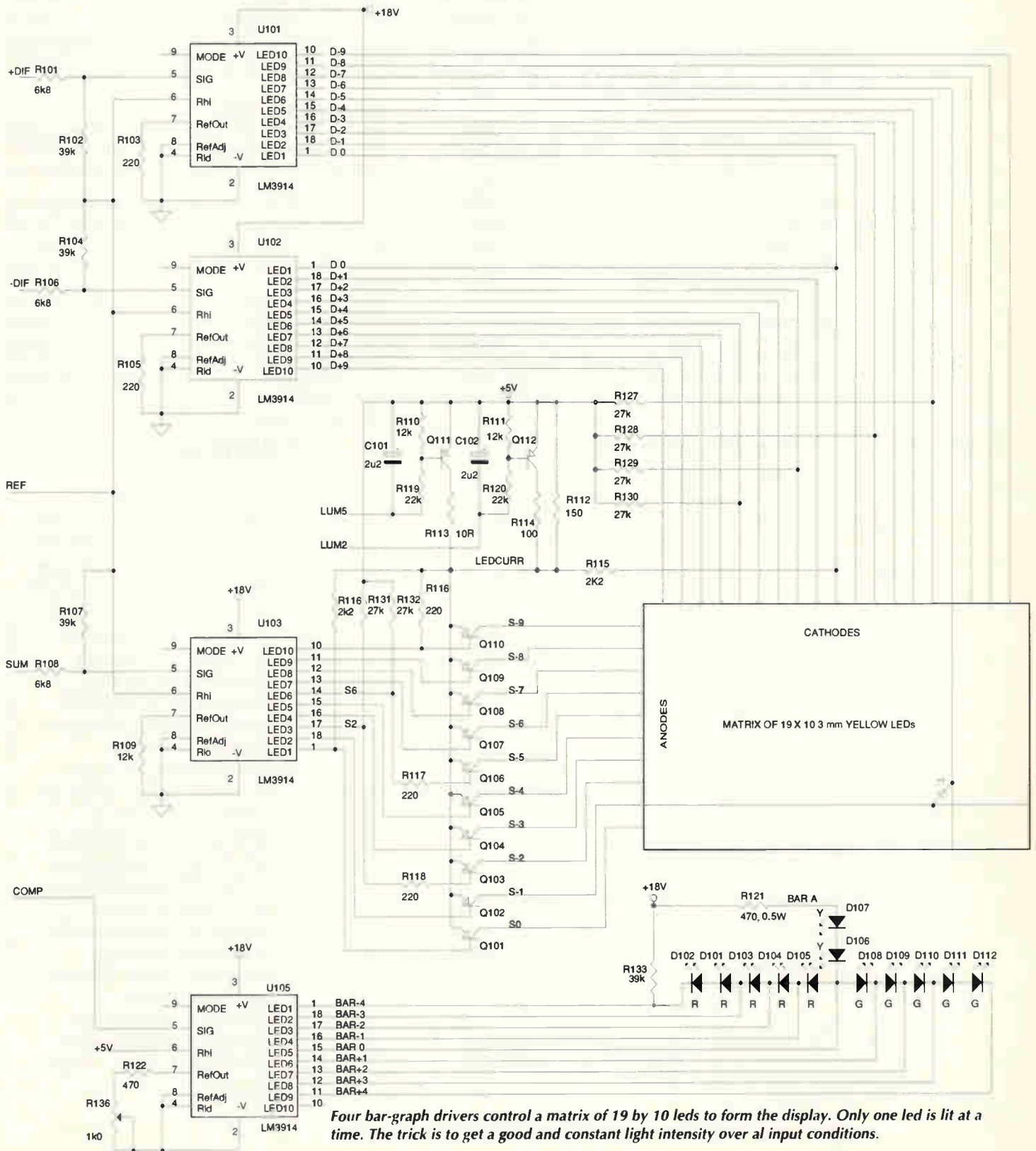

Four bar-graph drivers control a matrix of 19 by 10 leds to form the display. Only one led is lit at a time. The trick is to get a good and constant light intensity over all input conditions.

A part of the reference voltage is added to both inputs. This results in the the first led output of both ICs being driven when the input signal is zero. These two outputs are connected in parallel drive the central, zero column.

The other outputs are driven one at a time, as the input voltage changes. Note that only one column is driven at any one time.

The vertical a-to-d converter is configured similarly, but it drives the rows via inverting transistors. As the picture is symmetrical around the central point, only half of the picture is displayed, i.e. the components that would be needed to convert and display the rows below the zero line are omitted.

Similarly, as noted for the columns, only one row is driven at any one time. But I should emphasize here that no row is driven during the negative half periods. In other words, for almost half of the time no led is lit at all.

Dot-matrix display. The dot matrix display is composed of ten lines by nineteen columns of yellow leds. They should be narrow angle types, and of same intensity class.

All the anodes within a row and the cathodes within a column are tied together. The columns are driven directly by the two *LM3914*s, while the rows via inverting transistors.

A single led at the crossing of the driven row and of the driven column is lit at any one time. The illumination control circuit determines the current.

Illumination control. As noted above, only one led is lit at any one time and almost half of the time no led is lit at all. This would cause an apparent loss in light intensity. To compensate, the leds must be driven with higher currents than allowed in continuous operation. But under very low, or no input condition,

when only a few leds share the current, the current must be reduced to a safe level.

The number of active columns and rows is monitored by the GAL inputs 1 to 6. The GAL in turn controls the current source made up of Tr_{111} and Tr_{112} . This current source determines the current of the led-matrix display, List 1.

Stereo/mono compatibility bar graph. The remaining part of the GAL converts the phase difference of the two channels into a voltage, which drives the bi-directional multicolour bar graph. It displays a right-bound green bar to indicate mono-compatible stereo. Two yellow center leds are always lit. When one or both channels missing, below the threshold, or totally different, these are the only leds lit on the graph. Finally, the bar graph displays a left-bound, red bar for anti-phase channels.

Implementing the design

Resistors throughout should be 2% tolerance or better. I suggest a sandwich construction: one pcb with the leds, and the other one carrying the rest of the components, except the power supply.

In my design, the 3mm leds are placed at 0.15-inch pitch, so the display board is about 85 by 80 mm. Using surface-mount resistors, diodes and transistors, the main pcb need not be bigger than the display board. The two boards are linked via a 40-pin connector.

I placed a sheet of smoked acrylic glass in front of the sandwich and sprayed the pcb black before soldering the leds in place. The whole construction without the power supply is only about 30mm deep, so it may be mounted alongside the VU or peak meters or in a small stand-alone box, including the power supply. ■

List 1. These are the equations needed to program the GAL.

```
>
>PINS /* in sequential order: pin 1 to pin 20 */
>
>S5, S2, D5, D2, D-2, D-5, RLO, RHI, LLO, GND,
>LHI, Q2, Q2A, Q1, Q1A, HELP1, LUM2, HELP2, LUM5, VCC
>
>EQUATIONS
>
>Q1 = /RLO * /RHI * LLO * LHI
> + RLO * RHI * /LLO * /LHI
>
>Q1A = Q1 /* parallel output for more drive */
>
>Q2 = /RLO * /RHI * /LLO * /LHI
> + RLO * RHI * LLO * LHI
>
>Q2A = Q2 /* parallel output for more drive */
>
>/* Open collector output simulation using two (not quite) buried nodes:
>HELP1 and HELP2 */
>
>HELP1 = D5 * S5 * D-5
>HELP2 = D2 * S2 * D5 * S5 * D-2 * D-5
>
>/* The following equations use the product-term enabled tri-stating
ability
>of the 16V8 GAL */
>/* The output values of LUM2 and LUM5 are constants (GND), the output
>driver being enabled */
>/* only if the term in parentheses is true */
>
>IF (/HELP1) LUM5 = GND
>/* OPEN-COLLECTOR simulation using product term HELP1 */
>IF (/HELP2) LUM2 = GND
>/* OPEN-COLLECTOR simulation using product term HELP2 */
>
```

Want one?

As is the case with all circuits published in *Electronics World*, you are welcome you to duplicate this design for any purpose that does not involve profit making – whether directly or indirectly. Depending on demand, pcbs and specific parts for this design may be available from the author. Please e-mail the author at cardware@eunet.yu or kesler@eunet.yu or fax on +381 21 612 335. If neither of these options is open to you, send an sae to the editorial offices (i.e. the Quadrant House address at the front of the magazine) marking Dotscope clearly on your envelope. Product developers wishing to exploit the design must contact the author, Robert Kesler.

M&B RADIO (LEEDS)

THE NORTH'S LEADING USED TEST EQUIPMENT DEALER

OSCILLOSCOPES

HP 54111D 500 MHz digitizing scope (colour display)	£2250
HP 54112D 100 MHz 4 channel digitizing scope (colour display)	£1750
HP 54201D 100 MHz 2 channel digitizing (27 channels logic state triggering)	£1750
HP 1740A 100 MHz 2 channel	£395
TEKTRONIX 2465ADM 350 MHz 4 channel (digital multimeter, GPIB/RS232C)	£2500
TEKTRONIX 2230 100 MHz 2 channel digital storage	£1750
TEKTRONIX 2230 60 MHz 2 channel digital storage	£1500
TEKTRONIX 2445A 150 MHz 4 channel	£1000
TEKTRONIX 2445 150 MHz 4 channel GPIB	£1400
TEKTRONIX 2445 150 MHz 2 channel OPT 05	£1750
TEKTRONIX 2246 100 MHz 2 channel auto cal	£1200
TEKTRONIX 7903/7A26 x2/7880 200 MHz 4 channel	£450
TEKTRONIX 7603/7A18A x2/7853A 4 channel	£350
TEKTRONIX 475A 250 MHz 2 channel	£600
TEKTRONIX 475 200 MHz 2 channel	£400
TEKTRONIX 466 100 MHz 2 channel	£400
TEKTRONIX 465B 100 MHz 2 channel opt 05	£350
TEKTRONIX 465 100 MHz 2 channel	£350
TEKTRONIX 434 25 MHz 2 channel storage	£300
TEKTRONIX 2215 50 MHz 2 channel	£235
TEKTRONIX 2235 50 MHz 2 channel	£450
TEKTRONIX 2235 100 MHz 2 channel	£700
TEKTRONIX TM 504 4 slot mainframe	£1500
PHILIPS PM 3217 50 MHz 2 channel	£325
PHILIPS PM 3055 50 MHz 2 channel	£425
PHILIPS PM 3057 50 MHz 2 channel	£400
PHILIPS PM 3264 50 MHz 4 channel	£400
PHILIPS PM 3263X 100 MHz delay/line	£400
PHILIPS PM 3310 60 MHz digital storage	£800
IWATSU SS 6122 100 MHz 2 channel with cursors	£800
IWATSU SS 5710 60 MHz 4 channel	£400
NICOLET 4094/4507/43 digital scope	£500
HITACHI V1100 100 MHz 4 channel with cursors	£750
HITACHI V134 10 MHz storage	£200
GOULD 420 20 MHz digital storage 2 channel 4 colour hardcopy	£1250
GOULD 4035 20 MHz digital storage + remote keypad	£600
GOULD 1401 20 MHz digital storage 2 channel	£400
GOULD OS300 20 MHz 2 channel	£195
GOULD OS4000 10 MHz digital storage 2 channel	£160

HP 8620C/8624D 5.9-9 GHz sweeper	£1200
HP 8620C sweeper mainframe (as new)	£250
HP 8640B 500 KHz-512 MHz signal generator	£400
HP 8645A 100 MHz signal generator	£200
HP 3200B 10 MHz-500 MHz oscillator	£2000
HP 3336B 10 Hz-21 MHz synthesizer/level meter	£400
HP 3336A 10 Hz-21 MHz synthesizer/level meter	£450
HP 3312A 0.1 Hz-13 MHz function generator	£400
HP 3310 0.0005 Hz-5 MHz function generator	£200
HP 3005B 0.3 Hz-20 MHz pulse generator	£275
TEKTRONIX 2901 time mark generator	£200
ADRET 7100D 300 KHz-1300 MHz signal generator	£1800
MARCONI TF2022 10 KHz-1000 MHz signal generator	£2000
MARCONI TF2017 10 KHz-1024 MHz signal generator	£2000
MARCONI TF2018 80 KHz-320 MHz signal generator	£450
MARCONI TF2015 10 MHz-520 MHz	£200
MARCONI TF2008 10 KHz-510 MHz RF generator	£300
MARCONI TF2016 10 KHz-120 MHz (Z50) TF2016A	£295
FARNELL SS61000 100 KHz-1000 MHz synthesised	£1500
FLUKE 6011A 10 Hz-11 MHz synthesised signal generator	£1000
ROHDE & SCHWARTZ APN62 0.1 Hz-260 KHz LF gen. (new)	£2000
ROHDE & SCHWARTZ T01 1-2600 MHz sweep generator	£2000
GIGA GRI101A 12 GHz-18 GHz pulse generator	£600
PHILIPS PMS326 100 KHz-125 MHz RF generator	£400
ADRET 2230A 200 Hz-1 MHz synthesised source	£195
WAYTEK 193 10 Hz sweep modulation generator	£400
WAYTEK 171 2 MHz synthesised function generator	£450
WAYTEK TR 8.0 0.002 Hz-2 MHz function generator	£175
SAYROSA Mx 30 10 Hz-100 KHz	£175

HP 8477A RF power meter calibrator	£225
HP 5087A distribution amplifier (new)	£750
HP 3581C 15 Hz-30 KHz selective voltmeters (as new)	£400
HP 400E 10 Hz-10 MHz AC voltmeter	£135
HP 11710A down converter	£250
HP 59401A bus system analyser	£100
HP 400E 10 Hz-10 MHz AC voltmeter	£135
HP 34466A 4.5 digit autoringing multimeter	£200
HP 3437A 3.5 digit high speed system voltmeter	£400
HP 3445A 6.5 digit bench multimeter	£495
HP 3446A 3.5 digit multimeter/auto cal (LCC)	£400
HP 5004A signature analyser	£150
HP 5005A signature multimeter	£200
HP 6623A 3 output system power supply	£1000
HP 6448A DC power supply 0-600V/0.5 amp	£750
HP 6263A DC power supply 0-20V/0.10 amp	£250
HP 11645B 150 MHz-18 GHz modulator	£250
HP 11582A attenuator set DC-18 GHz	£500
HP 355C RF step attenuators 0-12 dB DC-1 GHz (NEW)	£195
HP 8922 500W/50 ohm coaxial resistor	£195
BIRD 8323 30 db coaxial attenuator 100W	£200
BIRD 8329 300W 30 db attenuator	£500
BIRD 8922 500W/50 ohm coaxial resistor	£1000
BRADLEY 192 oscilloscope calibrator	£500
KEMO DPL 1 Hz-100 KHz phase meter (new)	£100
WAYNE KERR 4225 LCR meter	£350
AVO 215LZ AC/DC breakdown/violation tester	£400
FARNELL RB103025 electronic load	£400
FARNELL PDD2502 dual power supply 0-35v 2 amp	£250
FARNELL TS170 power supply 0-70v 0-10 amp	£300
FARNELL MP6050 power supply 0-60v 0-50 amp	£400
FARNELL AP650 power supply 0-60v 0-50 amp	£600
SIEMENS D2108 200 KHz-30 MHz level meter	£350
SIEMENS WJ108 200 KHz-30 MHz level oscillator	£250
NARDA 3041-20 500 MHz-1000 MHz directional coupler 20db	£125
NARDA 3044B-20 3.7 GHz-8.3 GHz 20db directional coupler	£150
NARDA 60132 solid state amplifier 8 GHz-12 GHz	£100
SAYROSA AMM 1.5 MHz-2 GHz automatic modulation meters	£175
REDIFON RA500 100 Hz-30 MHz receivers	£400
RACAL RA171 30 MHz valve receivers	£150
RACAL RA1218 30 MHz receivers	£350
RACAL RA1772 30 MHz receivers	£750
RACAL 9008 1.5 MHz-2000 MHz automatic modulation meter	£300
SYSTRON DONNER 65210 10 Hz-20 GHz microwave counter	£750
RACAL DANA 9904M 30 MHz universal counter timer	£95
RACAL DANA 9914 10 Hz-200 MHz frequency counter	£95
RACAL DANA 9915 10 Hz-520 MHz frequency counter	£95
RACAL DANA 9916 10 Hz-520 MHz frequency counter	£150
RACAL DANA 9918 10 Hz-100 MHz frequency counter	£95
RACAL DANA 9908 10 Hz-100 MHz universal counter timer	£400
RACAL DANA 1991 10 Hz-160 MHz universal counter timer 9 digit	£395
RACAL DANA 1992 10 Hz-300 MHz nanosecond counter	£295
RACAL DANA 930A RMS voltmeter	£350
RACAL DANA 930A true RMS RF millivoltmeter	£400
RACAL DANA 930A true RMS RF millivoltmeter	£250
BRUEL & KJAER 2971 phase meter	£400
DATRON 1065 optical digital multimeter	£300
FLUKE 8505A digital multimeter	£750
FLUKE 8506A thermal RMS multimeter	£1000
FLUKE 3330B prog constant current/voltage calibrator	£450
FLUKE 5200A AC calibrator	£2000
FLUKE 5205A precision power meter	£2750
FLUKE 5440B direct volt calibrator	£4950
RF MICROSYSTEMS INC. AN/TRC-176 VHF/UHF K&L filters	£400

ALL PRICES PLUS VAT AND CARRIAGE • ALL EQUIPMENT SUPPLIED WITH 30 DAYS WARRANTY

86 Bishopgate Street, Leeds LS1 4BB
Tel: (0113) 2435649 Fax: (0113) 2426881

Visit our Web site
<http://www.mb-radio.co.uk>
e-mail info@mb-radio.co.uk

CIRCLE NO. 125 ON REPLY CARD



HATELY ANTENNA TECHNOLOGY

1 Kenfield Place, ABERDEEN AB15 7UW Scotland, U.K.
Tel/Fax: +44 (0)1224 316 004

CROSSED FIELD ANTENNAS

Following nine years of consolidation since the first public disclosure of the invention of the Crossed Field Antenna (using Poynting Vector Synthesis) in this journal (EW Mar 1989 Vol 95 pp216-218), we are pleased to announce more progress has been made. Our paper given at the IBC '97 in Amsterdam in September re-states the working principles of the GP CFA and gives many technical results taken on the several working broadcast antennas on MW ref "Extremely Small High Power MW Broadcasting Antennas" IEE Conf. Vol 447 pp421-426 by Kabbarly, Khattab, & Hately.

The widespread disbelief which has followed our work has made it difficult to publish subsequently, yet we are not disheartened. In fact the silence from other workers has enabled us to enhance our priority by further tests, and file further patent applications. The newer antenna forms are the electrical duals of the original "out-of-phase volts on plates" construction namely "out-of-phase currents on conductors", i.e. Delay-Line Radiators, and Twin Wire loops. The EMDR are wide both in adjustment band and instantaneous bandwidth: operating efficiently down to $\geq 10\%$ lambda. The CFL with a full phasing unit works well down to a diameter of 1% of lambda.

Monoband Crossed Field Loops have their (fixed) phase circuit in-built within the lofted mounting for the loop, and are fed by a single 50 ohm coaxial cable. The typical SWR bandwidth ≤ 1.5 to 1 is 4% centre-frequency. Like all CFA's the newer forms are beneficial in possessing zero induction field, and therefore minimise EMC problems in microphone & telecommunications circuits nearby.

We welcome commercial enquiries concerning requirements for radio (sending and receiving) where site dimensions, vehicle size, environmental problems, etc. are crucial. Already established companies may license from ourselves. HF versions are available for the amateur bands so tests may be economically arranged to check possibilities for LW, MW or HF. Our associate company in Egypt can construct and install CFA's of any type for broadcasting all powers up to 100kW or more; write to the above address.

Amateur Band 100W devices with rapid delivery include:-

- CFL 1 all frequencies HF 1.8 to 30 MHz 660mm diam £250 inc. VAT & Post
- CFL 14 monoband "20 Metres" 2% BW 300mm diam £44 inc. VAT & Post
- CFL 3.6 monoband "80 metres" 5% BW 660mm diam £75 inc. VAT & Post

Proprietor: Maurice C Hately, M Sc FIEE Chartered Electrical Engineer (GM3HAT)

CIRCLE NO. 126 ON REPLY CARD



- ✓ 100% Transparent Cable Replacement!
- ✓ No Special Software Drivers Required!
- ✓ Typically Only 10ms System Latency!
- ✓ Handles Single Bytes or Complete Files!
- ✓ Dual RS232 + RS422/RS485 Interfaces!



New from Radio-Tech the RTcom Radio Modems offer industry a competitive alternative to cables. Fully customised versions are available to suit customer needs at little or no additional costs.



Radio - Tech Limited, Overbridge House, Weald Hall Lane
Thornwood Common, Epping, Essex CM16 6NB.
Sales +44 (0) 1992 57 6107 (4-lines) Fax +44 (0) 1992 56 1994
e-mail sales@radtec.demon.co.uk
<http://www.radio-tech.co.uk>

CIRCLE NO. 127 ON REPLY CARD

GANG PROGRAM YOUR MICROS!



**800+ Devices
60+ Vendors**

PRODUCTION PRODUCT SUPPORT SET PROGRAMMING FOR R&D

For sheer versatility it is difficult to beat the L9000 for gang programming a mixture of eproms, flash and microcontrollers in packaging from DIL to SOIC.

- Modules with DIL, PLCC, TSOP and SOIC sockets eliminate costly but fragile socket adapters fitted to DIL sockets.
- 15 function keys reduce most operations to one keystroke.
- Separate operating systems for R&D and production.
- Even supports latest 3V devices in TSOP and PLCC.
- Can also program up to 8 devices for 16 and 32 bit sets.
- Centronics as well as RS232 port for fast data transfer.
- Tested and approved by Intel Corporation, Texas Instruments and Signetics.

The L9000 has two module bays so identical modules can be fitted to double production or two different modules can be fitted for versatility. For example, a PL300 could be fitted for 24/28/32 pin DIL eproms/flash and a PL652 for SOIC PICs.

Some of our popular modules are shown opposite. Most cost about £85 per socket.

A full device list is available on the internet.



EPROMS & FLASH		
24/28/32 pin eproms/flash	4	DIL or TSOP
32 pin eproms/flash	4	PLCC
40 pin eproms 27C1024-4096	4	DIL or PLCC
44 pin flash	2	SOIC
48 pin flash	4	TSOP
8 pin serial eeproms	4	DIL
MICRO FAMILY		
87C51/2/3 & 89C51/52	4	DIL or PLCC
87C748/50/51/52	4	DIL
PIC16C5X 16C71/84 17C4X	1	DIL
PIC16C6X/16C7X 28/40 pin	4	DIL or SOIC
68HC705C8/9(A)	4	DIL or PLCC
68HC705B16	2	PLCC
68HC711E9/E20/E32	2	PLCC
Z86E02/3/4/6/8	4	DIL
Z86E30	4	DIL or PLCC
ST62E/T10/15/20/25	4	DIL or SOIC



**Hi-spec low cost portables.
Universals with gang option.**



Lloyd Research Ltd.,
7 & 7A Brook Lane, Warsash,
Southampton SO31 9FH
Tel: +44 (0) 1489 574040
+44 (0) 1489 885515
Fax: +44 (0) 1489 885853
Internet: <http://www.lloydres.co.uk>
Email: progs@lloydres.co.uk

CIRCLE NO. 128 ON REPLY CARD

www.crownhill.co.uk

CROWNHILL ASSOCIATES LIMITED

The Old Bakery, New Barns Road, Ely Cambs. CB4 7PW
Tel: +44 (0)1353 666709 Fax: +44 (0) 1353 666710

Colour Brochures
1998 Catalogue available NOW
OFFICIAL DISTRIBUTORS FOR
LEADING EDGE TECHNOLOGY
PIC DEVELOPMENT TOOLS AND PROGRAMMERS

GSM SIM CARD EDITOR / PROGRAMMER

Complete system to read and write to all USER
and SERVICE PROVIDER areas of GSM SIM
CARDS. Available NOW

179.95 + VAT

CHIP DRIVE - PROFESSIONAL

Smart Card Programming System

79.95 + VAT



Intelligent programmer for Smart Cards using the International Standard T=0 or T=1 protocols also Memory and Secure Memory using I²C, 2-wire & 3-wire interfaces

Supplied with software to read and write to most popular secure smart cards, inc GSM, PAY PHONE and ACCESS CONTROL cards.

CALL FOR FULL SPEC + CATALOGUE

T=0 or T=1 @ 3.579MHz
RS232 @ 9600 -11500 bps
Internal Supply / Ni-MH
Size: 100x70x80 mm
Weight 660 Gram

CE compliant

SMART CARD EVALUATION SYSTEM



- Smart Card Reader/ Writer (Programming Interface)
 - Smart Card Interrogation System, to identify the commands accepted by any valid Smart Card and log them to disk for evaluation.
 - Will allow the user to "re send" known commands and monitor the result.
 - Passive interface to allow the user to monitor the data flow between Card and host system.
 - 244 page Hard Back reference book, covering all aspects of Smart Card design and programming.
 - Sample program to read memory type Phone cards
 - Data on NEW Visa Smart Cards.
 - Sample Smart Cards, Electronic Purse, Credit / Debit card, ID Card
 - **£169.99 + VAT**
 - Other systems available for specific projects, credit / debit, access control, GSM etc etc
- AS SUPPLIED TO POLICE, GOV't & GSM Operators**

CIRCLE NO. 129 ON REPLY CARD

For more information about any of the products or services in this issue of **ELECTRONICS WORLD**, simply ring the relevant enquiry number. Enquiry numbers may be found at the bottom of each individual advertisement.

- 101 102 103 104 105 106 107 108 109
- 110 111 112 113 114 115 116 117 118
- 119 120 121 122 123 124 125 126 127
- 128 129 130 131 132 133 134 135 136
- 137 138 139 140 141 142 143 144 145
- 146 147 148 149 150 151 152 153 154
- 155 156 157 158 159 160 161 162 163
- 164 165 166 167 168 169 170 171 172
- 173 174 175 176 177 178 179 180 181

Name	
Job title	
Company Address	
Telephone	MARCH 1998
Only tick here if you do not wish to receive direct marketing promotions from other companies. <input type="checkbox"/>	

Newsagent order form

Pass this order form to your newsagent to ensure you don't miss the next issue of *EW*.

To
(name of Newsagent)

Please reserve me the April issue of *Electronics World* and continue to order every month's issue until further notice

Name.....

Address.....

.....
.....
.....

Thank you

Subscribe today!

Guarantee your own personal copy each month

Save on a 2 year subscription

Subscribe today!

Guarantee your own personal copy each month

Save on a 2 year subscription

Postage will
be paid by
licensee

Do not affix postage stamps, if posted in
Gt. Britain, Channel Islands, N. Ireland
or the Isle of Man.

Business Reply Service
Licence No. CY711

ELECTRONICS WORLD
Reader Information Service
Reed Business Information
Oakfield House
Perrymount Road
Haywards Heath
Sussex RH16 3BR

SEE OVER!

211

ELECTRONICS WORLD

INCORPORATING WIRELESS WORLD

SUBSCRIPTION CARD

Please enter my subscription to ELECTRONICS WORLD. I enclose Cheque/Eurocheque
to the value of £ _____ made payable to **Reed Business Information**

Please charge my
Mastercard/Visa/
Amex account

With £ _____ Expiry Date _____

Signature _____

Name _____

Job Title _____

Address _____

Postcode _____

Tel: _____ Country _____

SUBSCRIPTION RATES

UK 1 year **£34**
UK 2 years **£54**
Student rate(proof required)**£21.30**

Airmail

Europe 1 year **£49**
Europe 2 years **£78**
Rest of the world 1 year **£59**
Rest of the world 2 years **£94**
Surface mail 1 year **£39**

Post to:

ELECTRONICS WORLD

P.O. Box 302
Haywards Heath,
West Sussex RH16 3DH UK.

CREDIT CARD HOTLINE

Tel: +44 01444 445566
Fax: +44 01444 445447

Please tick here if you do not wish to
receive direct marketing-promotion from
other companies

ELECTRONICS WORLD

INCORPORATING WIRELESS WORLD

SUBSCRIPTION CARD

Please enter my subscription to ELECTRONICS WORLD. I enclose Cheque/Eurocheque
to the value of £ _____ made payable to **Reed Business Information**

Please charge my
Mastercard/Visa/
Amex account

With £ _____ Expiry Date _____

Signature _____

Name _____

Job Title _____

Address _____

Postcode _____

Tel: _____ Country _____

SUBSCRIPTION RATES

UK 1 year **£34**
UK 2 years **£54**
Student rate(proof required)**£21.30**

Airmail

Europe 1 year **£49**
Europe 2 years **£78**
Rest of the world 1 year **£59**
Rest of the world 2 years **£94**
Surface mail 1 year **£39**

Post to:

ELECTRONICS WORLD

P.O. Box 302
Haywards Heath,
West Sussex RH16 3DH UK.

CREDIT CARD HOTLINE

Tel: +44 01444 445566
Fax: +44 01444 445447

Please tick here if you do not wish to
receive direct marketing-promotion from
other companies

NEW STOCK

Advantest TR4132	Spectrum Analyser 1-1GHz	£1,800.00
Aeriality Type TE307	Electric & Magnetic Field Sensor	£150.00
Bird	Co-axial Attenuator 30dB 50 2KW	£300.00
General Radio		
1265A	DC Power Supply 0-400V 0-5A	£475.00
1308A	Audio Oscillator + Power Amplifier	£1,500.00
General Radio		
1633A	Incremental Inductance Bridge	£375.00
HF Multicoupler	1 input 8/16 outputs 1-40MHz	£300.00
HP2225A	Thinkjet Printer HPB8	£95.00
HP2225D	Thinkjet Printer RS232C	£95.00
HP3488A	Switch Control Unit	£800.00
HP5342A	18GHz Microwave Frequency Counter	£1,200.00
HP8508A	Vector Voltmeter	£2,500.00
Marconi		
TF2015/2171	10MHz-520MHz with Synthesizer	£275.00
Megger PAT 2	Portable Appliance Tester inc. CAL	£420.00
Philips PM3305	Digital Storage Oscilloscope 35MHz	£600.00
Philips PM3352A	Digital Storage Oscilloscope 50MHz	£1,200.00
R&S ZPV + E3 PI	Vector Analyser 0.3-20GHz	£2,000.00
Racal 9081	5-520MHz Synthesised Signal Generator	£375.00
Racal Dana 9478	Frequency Distribution Unit	£200.00
Racal Dana 9702	Spectrum Analyser 1-1GHz	£1,300.00
Racal RA1784		
+ MA1072	Remote Controlled HF Receiver	£500.00

MICROWAVE

Continental Mic	Transmitter Control VML TR-240-171	£750.00
Digital Microwave	12GHz TX/RX (new)	£1,200.00
HP M 752A	Directional Coupler 3dB	£150.00
HP X 382A	Variable Attenuator 0-50dB 8.2-12.4GHz	£1,200.00
HP11691D	Dual Directional Coupler	£600.00
HP11692D	Dual Directional Coupler	£700.00
HP11720A	Pulse Modulator 2-18GHz	£720.00
HP11722A	Sensor Module	£600.00
HP33304A	Programmable Attenuator 18GHz 0-110dB	£1,175.00
HP33305A	Programmable Attenuator 18GHz 0-110dB	£1,175.00
HP33320A	Attenuator 11dB	£250.00
HP33320B	Attenuator 21dB	£250.00
HP33322A	Attenuator 1210dB	£250.00
HP3350D	VHF Attenuator 120dB DC-1GHz	£300.00
HP532B	Frequency Meter	£200.00
HP536A	Frequency Meter 3.7-12.4GHz	£200.00
HP54111A	2GHz-5GHz Test Set	£350.00
HP8405A	Vector Volt Meter	£250.00
HP8410B		£200.00
HP8414A		£175.00

GOOD SELECTION OF 18-20 GHz COAXIAL SWITCHES IN STOCK: £65.00 EACH

HP8502A	Transmission/Reflection Test Set 500kHz-1.3GHz	£750.00
HP8743B	Reflection-Transmission Test Unit 2-12.4GHz	£600.00
HP8745A	5-Parameter Test Set 0.1-2GHz	£560.00
Marconi 6019/2	Calibrated Variable Attenuator 12.4-18GHz	£200.00
Marconi 6030/10	Directional Coupler X Band	£200.00
Marconi 6052/3	Rotary Vane Attenuator 8-12-12.4GHz	£120.00
Marconi		
6960+6910	Power Meter 10MHz-20GHz	£900.00
Maury Microwave	Sliding Termination 8035H up to 20GHz	£600.00
NEC	Passlock 50 50GHz TX/RX	£500.00
Racal 9303	True RMS Level Meter	£800.00
TEK TR502	Tracking Generator	£750.00
Waveguide	X Band W616 10ft Lengths	£30.00
Waveschei	Adaptive APC-7 SMA (new)	£65.00
Wilton	87A50 VSWR Bridge 2-18GHz	£650.00
Wilton	67NF50 VSWR Bridge 3-8GHz	£400.00

OSCILLOSCOPES

Gould 4030	Digital Storage 20MHz 20MS/S	£350.00
Gould 05300	20MHz	£120.00
HP41110	50MHz Digital	£1,950.00
HP54200A	50MHz Digital	£750.00
HP54501A	100MHz Digital	£1,600.00
Iso-Tech	IS6640 40MHz	£300.00
iwatsu OMS6430	Digital Memory	£475.00
iwatsu SAS8130	Waveform Analyser DC-3.5GHz	£1,500.00
Leads	LBO-522 20MHz	£200.00
Philips	PM3217 50MHz	£350.00
Philips	PM3340 20GHz Digital	£1,300.00
Tek 2215	60MHz	£350.00
Tek 2225	50MHz	£375.00
Tek 2235	100MHz	£600.00
Tek 2236	100MHz	£750.00
Tek 2245A	100MHz	£950.00
Tek 2336	100MHz	£750.00
Tek 465	100MHz	£350.00
Tek 466	100MHz	£350.00
Tek 475	200MHz	£425.00
Tek SC502	15MHz	£300.00
Tek TDS420	150MHz 4 Channel 100MS/S	£2,950.00
Teletop	D61A 10MHz	£75.00

SIGNAL GENERATORS

Adret 7100B	300kHz-650MHz	£700.00
Adret 740A	0.1-560MHz	£750.00
Cushman CE12	Two Tone Generator	£150.00
Farnell DSG2	Synthesised 0.1MHz-110kHz	£185.00
Farnell PSG1000	10kHz-1GHz	£1,200.00
Farnell PSG520	10-520MHz	£200.00
Fluke 611A	12-18GHz	£550.00
Fluke 6010A	0Hz-11MHz Synthesised	£175.00
HP1171B	Down Converter (HP8640B)	£275.00
HP214B	Pulse Generator 100V 2A	£1,200.00
HP3325A	Synthesizer Generator 1Hz-21MHz	£1,500.00
HP4204A	Oscillator 10Hz-1MHz	£125.00
HP654A	Test Oscillator 10MHz	£225.00
HP8005B	0.3Hz-10MHz	£300.00
HP8008A	10Hz-200MHz	£450.00
HP8015A	1Hz-50MHz Pulse	£450.00
HP8165A	1Hz-Synthesized Signal Source	£1,200.00
HP8620C		
+HP86222B	0.01-2.4 GHz Sweeper	£1,500.00
HP8642M	0.1-2100MHz	£12,500.00
HP8647A	250kHz-1000MHz	£2,300.00
HP8655A	10kHz-900MHz	£1,000.00
HP8684B	5.4-12.5GHz	£1,950.00
Marconi 2019A	80kHz-1040MHz	£1,450.00
Marconi 2022	10kHz-1GHz	£1,250.00
Marconi 6057	Signal Source 5-5.8GHz	£200.00
Marconi 6059A	12-18GHz Signal Source	£200.00
Racal 9053	Two Tones	£120.00
Racal 9084-9934A	0.01-104MHz	£300.00
Racal 9087	10kHz-1.3GHz	£2,300.00
Syston Donner		
1702	Audio-1GHz	£600.00
Tek 504	0.001-240MHz	£350.00
Tek FG501A	2MHz Function	£250.00
Wavetek 1080	1-1000MHz Sweeper	£800.00
Wavetek 157	Programmable Waveform	£350.00
Wavetek 159	Waveform Generator 1Hz-3MHz	£150.00
Wavetek 171	Synthesizer/Function	£400.00
Wavetek 185	Sweeper/Function 0-5MHz	£350.00
Wavetek 2001	1-1400MHz	£600.00
Wavetek 907A	7-12.4GHz	£900.00
Wilton		
6100-6223B	Sweeper 4-12.4GHz	£500.00

PLOTTERS/RECORDERS

HP	Draft Master RX	£500.00
HP Colour Pro		£45.00
HP Draft Pro-DXL	7575A	£250.00
HP475A	Plotter RS232	£150.00
HP7550A	Plotter	£250.00
Racal Recorder	4DS & 7DS	from £200.00
Roland	X-Y Plotter: DXY-1300	£120.00

AERIAL FACILITIES EQUIPMENT:

**Receiver Splitter Amplifier
Type RSA-460-4M
Price: £250.00**

**Bandpass Duplexer,
Type BPD-453-460-6N
Price: £300.00**

**Transmitter Cavity Resonator,
Type SC-450-2N
Price: £190.00**

**Transmitter Cavity Resonator
Type SG-450-2N c/w DT-453-2NV
Price: £190.00**

DATA/TELECOMS

Anritsu	MS334A PCM Error Detector	£120.00
BT (Fluicrom)	T11020 Network Transmission Performance Analyser	£500.00
Cushman	CE24 FX Selective Level Meter	£400.00
Datlab OL1000	Programmable Transient Recorder	£250.00
GN EMI EPR31	PCM Signalling Recorder	£5,000.00
HP1350A	Graphics Translator	£200.00
HP16310	Logic Analyser	£650.00
HP3336A	Synthesizer/Level Generator	£1,300.00
HP3497A	Data Acquisition/Control Unit	£400.00
HP3586B	Selective Meter	From £850.00
HP3717A	70MHz Modulator/Demodulator	£90A
HP37201A	HP-IB Extender	£300.00
HP37204	HP-IB Extender	£300.00
HP3782A	Data Generator	£350.00
HP3763A	Error Detector	£800.00
HP3784A	Digital Transmission Analyser	£3,200.00
HP3770B	Telephone Line Analyser	£200.00
HP3780A	Pattern Generator/Error Detector	£1,100.00
HP3781A	Pattern Generator	£500.00
HP3782A	Error Detector	£500.00
HP4935A	Transmission Tester	£1,100.00
HP4984A	In-Service Transmission Impairment Measuring Set	£90A
HP5005B	Signature Tester	£950.00
HP5006A	Signature Analyser	£50.00
HP642A	Multiprogrammer	£200.00
HP8170A	Logic Pattern Generator	£600.00
HP8954A	Tranceiver Interface	£600.00
iwatsu DM2350	Digital Memory 10 Bit/20ns	£400.00
Marconi 2828A	Digital Simulator	£200.00
Marconi 2829	Digital Analyser	£200.00
Marconi 2831	Channel Access Switch	£900.00
Marconi OAZ805	PCM Regenerator Test Set	£250.00
Marconi TF2019C	Noise Generator - Many Filters Available	£250.00
Marconi TF2092C	Noise Receiver	£250.00
Marconi TF2808/2	Pattern Generator and SLSM (Brand New/Boxed)	£120.00
Marconi TF2807A	PCM M Multiplex Tester	£200.00
Marconi TF2830	Multiplex Tester	£200.00
Meguro	MKS12A VTR Jitter Meter	£75.00
Phoenix	5500A Telecommunications Analyser	£1,500.00
Racal 202, 205	Stale Logic Analyser	£150.00
Schlumberger	7700 140 m Bit/s Pflmeter/Generator	£125.00
Schlumberger	7710 Mainframe Set 34/140 M Bit/s	£125.00
Siemens	0215S Level Meter/W3155 Tracking Oscillator	£150.00
Siemens P2032	Bit Error Measuring Set	£900.00
Tek 834	Programmable Date Counts Tester	£150.00
Thurley	LA800 Logic Analyser	£500.00
W&G	SPM15 Level Meter	£300.00
W&G	PS12 Level Generator	£300.00
W&G	SPM12 Level Meter	£90A
W&G	PCM2-3 PCM Test Set	£300.00
W&G	SBG-1 SSB Level Generator	£150.00
W&G	DLM3 Data Line Test Set	£500.00
W&G	SPM19 Level Meter	£2,500.00
W&G	MU3 Test Point Selector	£90A
W&G	PJM-1 PCM Jitter Meter	£250.00

SIGNAL ANALYZERS

AD 352	FFT Analyser	£300.00
B&K 2033	Signal Analyser	£2,000.00
HP1827+HP8557A	Spectrum Analyser .01-350MHz	£800.00
HP1827+HP8558B	Spectrum Analyser 100kHz-1.5GHz	£1,350.00
HP334A	Distortion Analyser	£250.00
HP339A	Distortion Measuring Set	£1,200.00
HP3581C	Selective Volt Meter	£600.00
HP3582A	0.02Hz-25.999MHz Spectrum Analyser	£1,500.00
HP8753C	6GHz Network Analyser	£14,500.00
HP8901A	Modulation Analyser	£2,000.00
HP8903B	Audio Analyser	£3,200.00
Marconi 2305	Modulation Meter	£2,000.00
Marconi		
2382+2380	400MHz Spectrum Analyser	£3,500.00
Marconi 2601	True RMS Voltmeter	£500.00
Marconi 2955	Test Set+2960 TACS Unit	£2,400.00
Marconi TF2370	110MHz Spectrum Analyser	£600.00
R&S	SMU2 ZL	£400.00
R&S	Use RMS Voltmeter	£800.00
R&S CMS52	Comms. Service Monitor	£5,500.00
Racal 9302	RF Millivolt Meter	£350.00
Spectral DY 5037	FFT Analyser	£1,800.00
Tek 7L12	100kHz-1.8GHz	£800.00
Tek DA4084	Programmable Distortion Analyser	£700.00

MISCELLANEOUS

**PYE CHARGERS TYPE BC21C
NEW & BOXED: £25.00**

**MOTOROLA BATTERY CHARGER TYPE NTN4922A
GOOD CONDITION: £85.00**

**FARNELL MP30-80, 1KW, 30V, 80A
AUTO RANGING POWER SUPPLY: £500.00**

**MATCH EFFICIENCY METER MODEL MB800
FREQUENCY RANGE 775-1025MHz
SWR (VSWR) INDICATION RANGE 1.0:1 TO 5.0:1
£150.00**

CLEARANCE (NOT TESTED)

Adret	5104 Drvng Synthesizer 90-120MHz	£125.00
Boutton	82AD Modulation Meter	£200.00
Farnell	83020 Power Supply Stabilised	£120.00
Farnell	E350 Stabilised Voltage Supply	£120.00
Farnell	RB1030/35 Electronic Load 1KW 30A 35V	£300.00
Farnell	TS70 Multi W Stabilised Power Supply	£180.00
Ferngraph	RT52 Recorder Test Set	£250.00
Fluke	8520A Digital Multi Meter	£200.00
Fluke	8860A Digital Multi Meter	£150.00
Giga	GR1011A 12-18 GHz Microwave Signal Generator	£150.00
Giga	GU1328A 2-8GHz Microwave Signal Generator	£150.00
Harris	RF/2305 Receiver/Exciter	£200.00
Hitachi	V550B 50MHz Oscilloscope	£200.00
HP	11713A Attenuator Switch Driver	£300.00
HP	1741A 100MHz Oscilloscope	£300.00
HP	1742A 100MHz Oscilloscope	£275.00
HP	181A Main Frame c/w 1840A+1825A	£125.00
HP	3400A RMS Volt Meter	£120.00
HP	3570A Network Analyser 50Hz-13MHz	£150.00
HP	4254 Power Meter	£300.00
HP	435B Power Meter	£250.00
HP	489A Microwave Amplifier 1-2GHz	£125.00
HP	5315A Universal Counter	£200.00
HP	5328A Universal Counter	£120.00
HP	5363A Time Interval Probes	£150.00
HP	8412B Phase Magnitude Display	£175.00
HP	8443B Tracking Generator/Counter	£250.00
HP	8445B Automatic Prescaler	£250.00
HP	8552B IF Section	£250.00
HP	8553B RF Section 0-100MHz	£200.00
HP	8553J RF Spectrum Analyser 0-110MHz	£200.00
HP	8556A LF Spectrum Analyser	£200.00
HP	86601A RF Section 0.1-110MHz	£300.00
HP	8750A Storage Normalizer	£200.00
HP	491C Microwave Amplifier 2-4GHz	£125.00
HP	8413A Phase Gain Indicator Unit	£175.00
HP	SC7103	

Using Peltier devices

Peltier-effect devices represent a rival solid-state method for cooling small items. Richard Lines discusses how they work and explains how to apply them. His design is illustrated by a design example for cooling a ccd.

Thermoelectric coolers are convenient solid-state devices capable of pumping heat up a thermal gradient. They are very useful for cooling small items like charge-coupled device sensors, photodiodes and semiconductor lasers.

The principle of operation is closely related to the Seebeck effect, where a temperature difference between two junctions generates an emf. This effect was described in relation to the thermocouple in my previous article.

The Peltier effect involves passing a current through a junction which produces a heating or cooling effect at the junction depending on the direction of the current.

The basic principle is outlined in Fig. 1. This illustrates electrons flowing from left to right across a metal junction. The solid state properties of the metal dictate the average energy of the conduction electrons – E_1 for metal 1 and E_2 for metal 2. Thus the electrons in metal 1 will bring energy up to the junction at a rate of,

$$E_{in} = n_1 E_1 v_1$$

and similarly energy will be carried away from the junction,

$$E_{out} = n_2 E_2 v_2$$

and the difference between these two terms is the energy taken from or given to the atoms in the lattice. Since the current must remain the same over the junction you can say that,

$$I = n_1 \times v_1 \times q = n_2 \times v_2 \times q$$

where q is the electronic charge, and I is the current.

Net heat flow from the junction is,

$$E_{out} - E_{in} = \frac{1}{q}(E_2 - E_1)I$$

So the heat removed by a Peltier device is directly proportional to the current and the difference in energy carried by the conduction electrons.

The Peltier effect is due to the bulk properties of the two metals; in effect the heat capacity of the conduction electrons changes on crossing the junction. With normal metals, say copper/iron, the Peltier effect is very small and

difficult to measure. In practice the normal ohmic heating effect is much larger. However, in semiconductors the effect is exaggerated and can be exploited as a useful method for cooling.

A thermoelectric cooler consists of an array of p-n junctions wired in series between two thermally conductive ceramic plates. The p-n junctions are so wired that heat is absorbed on one plate, transferred through the semiconductor junctions, and leaves the device via the other plate; the device is a heat pump.

Heat is absorbed at the reverse biased junctions and emitted at the forward biased ones. A semiconductor material with a low bandgap is required – usually bismuth telluride – so that enough minority carriers can be generated at the operating temperature.

As the device is reversible it can also be used for heating, allowing an item to be maintained at constant temperature for ambient variations above or below the set point. For the sake of a consistent nomenclature, I will refer to the thermoelectric cooler surface connected to the controlled item as the cold plate and the surface connected to the heat sink as the hot plate, regardless of whether the thermoelectric cooler is cooling or heating the item.

The two main thermal parameters of interest for any thermoelectric cooler are the maximum temperature that can be maintained across the device and the amount of heat that can be pumped. The maximum temperature differential is quoted for no external heat load on the cold plate i.e. nothing being cooled.

Under these conditions all the electrical power input to the thermoelectric cooler is being used to overcome its internal reverse heat leak and heat input by radiation and convection through the area of the cold plate. This is the least efficient situation since virtually by definition the thermoelectric cooler is doing no useful work.

The maximum temperature differential figure ΔT_{max} is usually quoted for a given hot plate temperature in both a vacuum and dry nitrogen; running in a vacuum eliminates heat input by convection and allows slightly colder temperatures to be achieved. For the single-stage thermoelectric cooler as illustrated in Fig. 2 the numbers would be typically 60 and

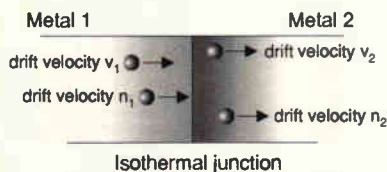

Due to Peltier effect, electrons crossing the dissimilar-metal junction energy change in energy level, producing or removing heat depending on the direction of current flow. With dissimilar metals, the effect is negligibly small, but when applied to a special semiconductor junction, Peltier effect becomes a useful means of extracting heat.

70°C for use in nitrogen and *in vacuo* respectively.

For applications needing a larger temperature drop, there are multistage devices available looking like small pyramids; the hot plate for the top layer is the cold plate for the layer underneath. A law of diminishing returns sets in; a three-stage device might have a maximum differential of 100° C but a six stage device may only manage 130° C.

How much heat?

The second parameter is the heat that can be input to the cold plate to reduce the temperature differential to zero, known as Q_{max} . Under these conditions all the electrical power is being used simply to prevent the cold plate getting warmer than the hot plate.

Since the cold plate temperature is the same as the surroundings there is no heat input due to convection or radiation and the thermoelectric cooler will be working efficiently. The maximum heat input scales with the area of the cold plate and is typically 2-3W/cm². There are tiny devices consisting of a single p-n junction which will pull only a few hundred milliwatts, up to larger 6cm² units rated at 100W.

Specifying a thermoelectric cooler

In order to select a suitable thermoelectric cooler it is necessary to determine how much heat is to be transferred over the required temperature difference. Two things really need to be known from the start. One is the cold plate temperature, which is decided by the application. The second is the method for getting the heat away from the hot plate, since this will define the hot plate temperature and thus the temperature drop across the thermoelectric cooler.

The second point usually boils down to the choice between a heat sink and a water loop. The water loop is more effective since the hot plate needs to be only a fraction of a degree warmer than the water even for quite modest flow rates to enable the heat to be disposed of.

A heat sink has to run warmer than the surrounding air to function, so the thermoelectric cooler has to work harder to achieve the same cold plate temperature. However the heat sink is more practicable in portable applications.

An example

As an example, consider a charge-coupled device image sensor to be cooled to -20°C (253K) from room temperature with a heat sink, Fig. 3. For room temperature, assume 20°C.

The heat sink is to run 10°C warmer than the surrounding air, so the temperature drop across the thermoelectric cooler will be 50°C. The ccd has case dimensions 20 by 15 by 5mm and exactly fits on the cold plate. It has 20 pins, all of which are connected to circuitry at room temperature by copper wires 0.25mm diameter and 100mm long.

Both ccd and thermoelectric cooler assembly are contained in dry nitrogen. Further, the ccd runs from a 10V supply with a current

consumption of 5mA.

You are now in a position to estimate the total heat input to the cold plate. There are several terms involved. First is the active heat generated by the ccd due to its power consumption. In this case P_{active} is simply the voltage×current product, or 10V by 5mA=50mW.

As an aside, the temperature difference between the actual silicon slice and the cold plate is assumed to be zero. This means that the thermal resistance, junction to case, is assumed very low. Usually, this is true, but there may be applications where the device dissipation changes in use, causing uncontrollable temperature changes in the silicon.

Remember that the sensor usually has to go outside the chip package! There are some photodiodes and ccds available which include a thermistor sensor bonded internally to the silicon chip to get around this problem.

There are now the passive components to be considered. These are the radiation, convection and conduction terms. You will need to know the exposed surface area of the ccd.

$$area=20 \times 15=300mm^2 \text{ (front face)} \\ +20 \times 5 \times 2=200mm^2 \text{ (sides)} \\ +15 \times 5 \times 2=150mm^2 \text{ (ends)}$$

Total exposed area, A is 650mm².

Radiation. The exposed surface area is treated as a black body which will absorb radiation emanating from the surroundings at room temperature. This term is calculated using the Stefan/Boltzmann radiation law;

$$P_{rad} = A\sigma(T_{hot}^4 - T_{cold}^4)$$

where A is the area already calculated, T_{hot} is the background temperature assumed as 293K and T_{cold} is the ccd temperature at 253K. Symbol ρ is Stefan's constant, which is,

$$5.67 \times 10^{-8} W/m^2/K^4.$$

Absorbed radiation is found to be 0.12W. This is a worst case result since the surface will not behave perfectly as a black body, but it is obviously better to overestimate the heat absorbed.

Convection. Unless the unit is operated in a vacuum there will be circulating air currents inside the assembly. The convection component is given by,

$$P_{conv}=Ah(T_{hot}-T_{cold})$$

where A is the exposed area, h is the convection coefficient is 21.7W/m²/°C. Temperatures T_{hot} and T_{cold} can be either °C or K. The convection term is found to be 560mW.

Convection is often the largest contribution. It can be removed by operation in a vacuum; this also solves the problem of frosting up as the assembly is cooled past the dew point.

Conduction. The connecting wires to the ccd and temperature sensor form a heat leak which must be accounted for. Any retaining structure

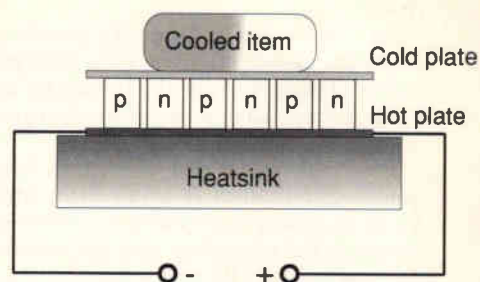

Fig. 2. When used for cooling, a Peltier device produces heat that usually needs to be removed via a heat sink.

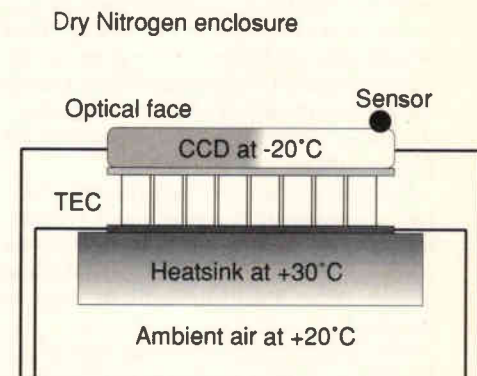

Fig. 3. Using a Peltier-effect device to cool a ccd.

used to hold the ccd in place will also need to be considered.

Allowing three sensor wires, there will be 23 copper wires going to the ccd assembly. The equation describing heat flow for conduction is,

$$P_{cond} = \frac{ka}{l}(T_{hot} - T_{cold})$$

where k is the thermal conductivity of copper is 386W/m/°C, a is the area and l is the wire length, at 10cm. In this case, area a is 23 times the cross sectional area of a 0.25mm diameter wire.

Putting in the numbers shows that the conduction heat component will be 175mW. Note that using wire of twice the diameter will increase this heat leak by a factor of four.

Thus the total heat entering the cold plate will be $P_{active}+P_{rad}+P_{conv}+P_{cond}$ giving a grand total of 0.905W. This number should be treated as an approximation as all the terms have considerable errors. The active load could be in error by a factor of two either way since IC power consumptions are not that well defined as a rule. For the radiation term the emissivity has been assumed to be unity; the convection depends to some extent on the shape, angle and state of the surfaces.

Selecting a cooler from the range

Knowing the heat input, you are now in a position to consult the manufacturers' data sheets and choose a suitable thermoelectric

cooler.

The information is normally presented graphically by a set of curves. These relate the current flowing through the thermoelectric cooler and the heat input with the temperature differential produced.

Figure 4 shows a typical set of curves. It so happens that the shape is very much the same for all single-stage thermoelectric coolers so the one set can be used for many devices simply by normalising the axes to suit.

The y axis is the temperature drop produced typically normalised to 60°C, so the 50°C needed in our application will be represented as a horizontal line at 0.83.

The x axis is the thermoelectric cooler current normalised to I_{max} . The relevance of I_{max} is that above this current the cooling effect actually falls off. Peltier cooling increases linearly with current but unwanted ohmic heating increases as the square of the current; at I_{max} , the ohmic heating becomes greater than the Peltier cooling.

In Fig. 4, the curves of the temperature/current characteristic for heat loads are normalised to Q_{max} . The outermost curve is with no heat load so at I_{max} the temperature drop will be ΔT_{max} . This is the top right point on the graph.

The curves are then shown in steps of 0.2 for Q/Q_{max} . A finer spacing would have been better but Lotus 1-2-3 only plots six curves at a time. The situation with the heat input $Q=Q_{max}$ is represented at the bottom right corner where at I_{max} the cooling effect has been reduced to zero by the heat load.

For copyright reasons, these curves are not prepared from any one manufacturer's data. Rather they are plotted from a simple formula developed by looking at the performance of several single stage thermoelectric coolers from various manufacturers;

$$\frac{\Delta T}{\Delta T_{max}} = 2 \frac{I}{I_{max}} - \left(\frac{I}{I_{max}} \right)^2 - \frac{Q}{Q_{max}}$$

As far as I know, this equation is not a recog-

nised one, but it does have some basis in reality. The first two terms on the right hand side represent Peltier cooling and ohmic heating respectively. When differentiated with respect to current, these reduce to zero at I_{max} .

The heat loading term goes inversely as the temperature drop as would be expected from the conduction and convection terms. Errors due to other terms are ignored.

The optimum thermoelectric cooler performance is obtained on the line marked 'optimum'; this line has a 1:1 slope for normalised temperature versus current.

For the example used here, T/T_{max} is 0.83 so I/I_{max} becomes 0.83. The ratio Q/Q_{max} is found by interpolating between the curves and is seen to be 0.14. The required value of Q_{max} is now available as 0.905W heat input divided by 0.14, which is 6.4W.

Now you have enough information to refer to the manufacturer's literature and select a thermoelectric cooler having a ΔT_{max} of 60°C or more and a Q_{max} of 6.4W, or slightly greater.

For example, the Marlow Industries MI 1061 has the following characteristics,

ΔT_{max}	64°C in dry nitrogen
Q_{max}	6.4W
I_{max}	5.3A at approximately 1.9V
Cold plate	13x15mm ²

When these numbers are normalised and plotted on the curves, the following are derived,

$\Delta T/\Delta T_{max}$	0.78
Q/Q_{max}	0.14
I/I_{max}	0.72

This is a point just above the optimum line giving the 50°C drop for a thermoelectric cooler current of 3.8A. As a matter of interest the Marlow data sheet predicts a current of 3.7A to the accuracy to which the charts can be read.

I should point out that this thermoelectric cooler has a cold plate smaller than the ccd quoted; this will mean there is some exposed area at the back of the ccd which will behave

as an extra heat leak. It may be necessary to go back and recalculate the heat input after the thermoelectric cooler has been chosen.

If there is any doubt as to whether a thermoelectric cooler will deliver the expected performance then it is essential to consult the manufacturer's data. This is especially true of the multistage units.

If you are working to a tight budget that allows you to buy only one thermoelectric cooler, it is worth getting one that can pump more heat into than is really needed in case your heat input estimate on the cold plate is too optimistic.

The MI 1023 has Q_{max} of 9.2W, and would allow for a margin of safety.

Choosing a heat sink

Possibly the most common reason for disappointing performance with a thermoelectric cooler is inadequate provision for removing heat from the hot plate.

Manufacturers usually quote the thermoelectric cooler parameters with a hot plate temperature of 25 to 30°C and anomalies can be expected if this temperature is wildly different.

A more insidious effect is the possibility of thermal runaway if the heat sink is too small. The thermoelectric cooler becomes less efficient as the temperature differential increases; this leads to a warming of the heat sink making matters worse.

There comes a point where the hot plate warms up at a faster rate than the cold plate is cooled; increasing the thermoelectric cooler current now causes a warming of the cold plate. This results in a phase reversal in the control loop and the system locks up at full current. In this state the only option is to switch off and wait for things to cool down.

This effect is separate from the effect of running the thermoelectric cooler above I_{max} and can occur long before this current if the heat sink specification is seriously deficient.

Heat emerging from the hot plate is the sum of the dc power in and the heat entering the cold plate. To a first approximation, the thermoelectric cooler behaves as a resistor given by the volts at I_{max} which for the MI 1061 will be 0.36Ω.

This value is not perfectly constant for all conditions; the resistance appears somewhat higher for low values of Q/Q_{max} . But the difference can be ignored if an oversized heatsink is fitted. Thus the expected heat output in the example is,

$$0.905W + 3.8A^2 \times 0.36\Omega = 6.1W$$

Knowing this number, the remainder of the problem is solved using normal heat sink design procedures. From the original problem details, the air temperature is 20°C and the heat sink 30°C so the maximum thermal resistance that can be accepted is 30-20°C, i.e. 10°C, divided by 6.1W. A heat sink capable of dissipating 1.5°C/W or more would be a good choice.

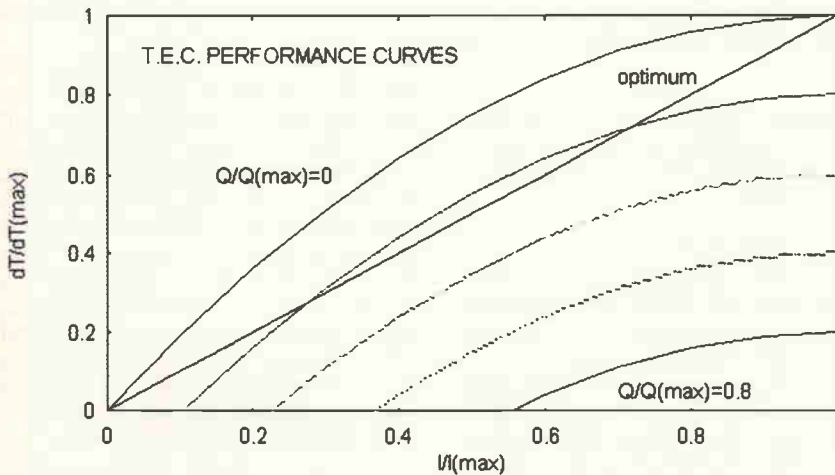

Fig. 4. Typical normalised Peltier device performance curves. Note that at I_{max} ohmic heating becomes greater than Peltier cooling.

What about water?

As this is going to be quite a large heat sink, it may be worth considering a water loop. If the loop is using tap water at 15°C and you allow 2°C due to the thermal resistance from the hot plate to the water, the thermoelectric cooler now has to produce a ΔT of 37°C.

Going back to the curves, you will find that the thermoelectric cooler current falls to 3A and the total heat to be disposed of is 4.2W. Remembering the heat capacity of water is 4.2 joules/cc/°C this is a flow rate of only 1cc per second if the water is assumed to heat up by 1°C in crossing the hot plate.

Electronic considerations

Thermoelectric coolers of the same outside dimensions and thermal properties can be made from many small p-n junctions in series, or just a few large ones. Devices in the latter category are cheaper to make and, in my experience, slightly more robust.

However, the resulting resistance can be very low – less than an ohm as in this example. This can make designing the driving electronics less straightforward – especially if a power-efficient design is required. Simple linear circuits tend to dissipate a lot of power. Switch-mode designs naturally give much better results. Remember that

with very low resistance units the effects of long cable runs can seriously increase the overall power consumption.

The *MI 1013* happens to be especially convenient, with its specification of 8.5V at an I_{max} of 1A, but is quite expensive at around £60 in one-off quantities. It is also a bit small for this example. It is a single stage device with a Q_{max} of 4.8W and ΔT_{max} of 61°C.

If the thermoelectric cooler is used in a situation, where it can be required to heat or cool, then bear in mind that the devices are actually much more effective at heating than cooling.

This has implications for the gain settings in the control electronics. The servo gain can be expected to be much higher with the device heating – so beware of servo oscillations.

Mounting a Peltier device

Thermoelectric coolers are brittle, fragile and expensive. The heat sink should be milled flat and the thermoelectric cooler held down with the minimum of compression.

Even though they are reversible, devices are always mounted with the wires on the hot plate to prevent a significant heat leak. They should never be subjected to tension or shear forces, or exposed to temperatures much above 100°C since the p-n junctions are sol-

dered together with special low melting point solder.

If heat is removed using a water loop then some consideration should be given to protecting the thermoelectric cooler in the event of a leak or pump failure. Farnell and RS stock some useful bimetallic cutouts which are suitable if size is not a problem.

Some devices have both plates metallised with copper enabling the unit to be soldered down. This enables a very good thermal contact to be made and has the extra advantage that no supporting structure is required thus minimising heat leaks to the cold plate. Needless to say use of the manufacturer's special solder is mandatory. Heat conductive glue (RS 850-984) is an option.

Understandably, you may be reluctant to solder together an expensive thermoelectric cooler and ccd until the system is proven. It is usually possible to devise some means of compressing the ccd – or whatever device – to thermoelectric cooler and its heat sink. Inevitably though, the device used to compress the components adds to the heat input to the cold face.

If the system can be made to work in this state then results are always slightly better when the supports are removed and the components glued or soldered together. ■



ANCHOR SUPPLIES LTD

Peasehill Road, Ripley, Derbys DE5 3JG

Tel: (01773) 570139 Fax: (01773) 570537



This Month's SPECIAL OFFERS



Racal Dana 9904 Universal Counters
Frequency, Period, Interval etc to 50 MHz. 7 digit LED display. Fitted with high stability TXO reference oscillator for supreme accuracy. For ONE MONTH ONLY we will supply one for **ONLY £24 plus VAT (£28.20 incl. VAT)** collected (delivery and insurance £5.75 to mainland UK addresses)

Racal Dana 9918 UHF Frequency Counters
Frequency to 500 MHz. 9 digit LED display. Fitted with high stability TXO oscillator for supreme accuracy. For ONE MONTH ONLY we will supply one for **ONLY £65 plus VAT (£76.38 incl. VAT)** collected. (delivery and insurance £5.75 to UK mainland addresses)

Also available for ONE MONTH ONLY
Racal Dana 9921 frequency counters to 3,000MHz
9 digit LED. TXO oscillator etc as above. **ONLY £150 plus VAT (£176.25 incl VAT)** collected

GENUINE Government Surplus Oscilloscopes

GOULD OS1100A
DC-30MHz twin trace with Delay Timebase. **ONLY £95 plus VAT (£111.63 incl VAT)** collected*

HAMEG HM1005
DC-100MHz three trace with delay timebase. **ONLY £275 plus VAT (£323.13 incl VAT)** collected*

TEK 465B DC-100MHz
twin trace with delay timebase. **ONLY £295 plus VAT (£346.63 incl VAT)** collected*

IWATSU SS-5711
DC-100MHz four trace with delay timebase. **ONLY £345 plus VAT (£405.38 incl VAT)** collected*

TEK 475 DC-200MHz
twin trace with delay timebase. **ONLY £395 plus VAT (£464.13 incl VAT)** collected*

TEK 2445A
DC-150MHz four trace with delay timebase. **ONLY £1250 plus VAT (£1468.75 incl VAT)** collected*

* Delivery and insurance £9.95 to UK mainland addresses

GENUINE Government Surplus Hewlett Packard 8640A Signal Generators at a "Never Better" price of ONLY £450 plus VAT (£528.75 incl VAT) collected (delivery and insurance £14.75 to UK mainland addresses. Frequency coverage to 512 MHz. AM/FM modulation. Super-Stable HP design)

Surplus always wanted for cash!

THE ORIGINAL SURPLUS WONDERLAND!

THIS MONTH'S SELECTION FROM OUR VAST EVER CHANGING STOCKS

Surplus always wanted for cash!

LOW COST PC's -

SPECIAL BUY 'AT 286'

40Mb HD + 3Mb Ram



LIMITED QUANTITY only of these 12Mhz HI GRADE 286 systems Made in the USA to an industrial specification, the system was designed for total reliability. The compact case houses the motherboard, PSU and EGA video card with single 5 1/4" 1.2 Mb floppy disk drive & Integral 40Mb hard disk drive to the front. Real time clock with battery backup is provided as standard. Supplied in good used condition complete with enhanced keyboard, 640K + 2Mb RAM, DOS 4.01 and 90 DAY Full Guarantee. Ready to Run!

Order as HIGRADE 286 **ONLY £129.00 (E)**

Optional Fitted extras: VGA graphics card £29.00
1.4Mb 3 1/2" floppy disk drive (instead of 1.2 Mb) £19.95
Wordperfect 6.0 for Dos - when 3 1/2" FDD option ordered £22.50
NE2000 Ethernet (thick, thin or twisted) network card £29.00

LOW COST 486DX-33 SYSTEM

Limited quantity of this 2nd user, superb small size desktop unit. Fully featured with standard simm connectors 30 & 72 pin. Supplied with keyboard, 4 Mb of RAM, SVGA monitor output, 256k cache and integral 120 Mb IDE drive with single 1.44 Mb 3.5" floppy disk drive. Fully tested and guaranteed. Fully expandable. Only **£399.00 (E)**

FLOPPY DISK DRIVES 3 1/2" - 8"

5 1/4" or 3 1/2" from only £18.95!

Massive purchases of standard 5 1/4" and 3 1/2" drives enables us to present prime product at industry beating low prices! All units (unless stated) are BRAND NEW or removed from often brand new equipment and are fully tested, aligned and shipped to you with a 90 day guarantee and operate from standard voltages and are of standard size. All are IBM-PC compatible (if 3 1/2" supported on your PC).

- 3 1/2" Panasonic JU3634 720K or equivalent RFE £24.95(B)
- 3 1/2" Mitsubishi MF35C-L 1.4 Meg. Laptops only £25.95(B)
- 3 1/2" Mitsubishi MF35C-D 1.4 Meg. Non laptop £18.95(B)
- 5 1/4" Teac FD-55GR 1.2 Meg (for IBM pc's) RFE £18.95(B)
- 5 1/4" Teac FD-55F-03 U 720K 40/80 (for BBC's etc) RFE £29.95(B)
- 5 1/4" BRAND NEW Mitsubishi MF501B 360K £22.95(B)
- Table top case with integral PSU for HH 5 1/4" Flopp or HD £29.95(B)
- 8" Shugart 800/801 8" SS refurbished & tested £195.00(E)
- 8" Shugart 810 8" SS HH Brand New £195.00(E)
- 8" Shugart 851 8" double sided refurbished & tested £250.00(E)
- Mitsubishi M2894-63 8" double sided NEW £275.00(E)
- Mitsubishi M2896-63 02U 8" DS slimline NEW £285.00(E)
- Dual 8" cased drives with integral power supply 2 Mb £499.00(E)

HARD DISK DRIVES

End of line purchase scoop! Brand new NEC D2246 8" 85 Mbyte drive with industry standard SMD interface, replaces Fujitsu equivalent model. Full manual. Only £299.00 or 2 for £525.00 (E)

- 3 1/2" FUJII FK-309-26 20mb MFM I/F RFE £59.95(C)
 - 3 1/2" CONNER CP2024 20 mb IDE I/F (or equiv) RFE £59.95(C)
 - 3 1/2" CONNER CP3044 40mb IDE I/F (or equiv) RFE £69.00(C)
 - 3 1/2" RODIME R03057S 45mb SCSI I/F (Mac & Acorn) £69.00(C)
 - 3 1/2" WESTERN DIGITAL 850mb IDE I/F (Brand New) £185.00(C)
 - 5 1/4" MINISCRIBE 3425 20mb IDE I/F (or equiv) RFE £49.95(C)
 - 5 1/4" SEAGATE ST-238R 30 mb RLL I/F Return £69.95(C)
 - 5 1/4" CDC 9420S-61 40mb HH MFM I/F RFE tested £69.95(C)
 - 5 1/4" HP 9754B 850 Mb SCSI RFE tested £89.00(C)
 - 5 1/4" HP C3010 2 Gbyte SCSI differential RFE tested £195.00(C)
 - 8" FUJITSU M2322 160Mb SMD I/F RFE tested £195.00(E)
- Hard disc controllers for MFM, IDE, SCSI, RLL etc. from £16.95

THE AMAZING TELEBOX

Converts your colour monitor into a QUALITY COLOUR TV!!



TV SOUND & VIDEO TUNER
CABLE COMPATIBLE

The TELEBOX is an attractive fully cased mains powered unit, containing all electronics ready to plug into a host of video monitors made by makers such as MICROVITEC, ATARI, SANYO, SONY, COMMODORE, PHILIPS, TATUNG, AMSTRAD etc. The composite video output will also plug directly into most video recorders, allowing reception of TV channels not normally receivable on most television receivers (TELEBOX MB). Push button controls on the front panel allow reception of 8 fully tuneable 'off air' UHF colour television channels. TELEBOX MB covers virtually all television frequencies VHF and UHF including the HYPERBAND as used by most cable TV operators. A composite video output is located on the rear panel for direct connection to most makes of monitor or desktop computer video systems. For complete compatibility - even for monitors without sound - an integral 4 watt audio amplifier and low level Hi Fi audio output are provided as standard.

- TELEBOX ST for composite video input type monitors £36.95
 - TELEBOX ST as ST but fitted with integral speaker £39.50
 - TELEBOX MB Multiband VHF/UHF/Cable/Hyperband tuner £69.95
- For overseas PAL versions state 5.5 or 6 mHz sound specification. *For cable / hyperband reception Telebox MB should be connected to a cable type service. Shipping code on all Telebox's is (B)

DG POWER SUPPLIES

Virtually every type of power supply you can imagine. Over 10,000 Power Supplies Ex Stock
Call for info / list.

IC's - TRANSISTORS - DIODES

OBSOLETE - SHORT SUPPLY - BULK

6,000,000 items EX STOCK

For MAJOR SAVINGS - CALL FOR SEMICONDUCTOR HOTLIST

VIDEO MONITOR SPECIALS

One of the highest specification monitors you will ever see - At this price - Don't miss it!!

Mitsubishi FA3415ETKL 14" SVGA Multisync colour monitor with fine 0.28 dot pitch tube and resolution of 1024 x 768. A variety of inputs allows connection to a host of computers including IBM PCs in CGA, EGA, VGA & SVGA modes: BBC, COMMODORE (including Amiga 1200), ARCHIMEDES and APPLE. Many features: Etched faceplate, text switching and LOW RADIATION MPR specification. Fully guaranteed, supplied in EXCEL-

LENT little used condition. Tilt & Swivel Base £4.75
Only £119 (E) Order as MITS-SVGA

VGA cable for IBM PC included. External cables for other types of computers CALL

As New - Used on film set for 1 week only!!
15" 0.28 SVGA 1024 x 768 res. colour monitors.
Swivel & tilt etc. Full 90 day guarantee. £145.00 (E)

Just In - Microvitec 20" VGA (800 x 600 res.) colour monitors. Good SH condition - from £299 - CALL for info

PHILIPS HCS35 (same style as CM8833) attractively styled 14" colour monitor with both RGB and standard composite 15.625 KHz video inputs via SCART socket and separate phono jacks. Integral audio power amp and speaker for all audio visual uses. Will connect direct to Amiga and Atari BBC computers. Ideal for all video monitoring / security applications with direct connection to most colour cameras. High quality with many features such as front concealed flap controls, VCR correction button etc. Good used condition - fully tested - guaranteed. Dimensions: W14" x H12 3/4" x 15 1/2" (E)

Only £95 (E)

PHILIPS HCS31 Ultra compact 9" colour video monitor with standard composite 15.625 KHz video input via SCART socket. Ideal for all monitoring / security applications. High quality, ex-equipment fully tested & guaranteed (possible minor screen burns). In attractive square black plastic case measuring W10" x H10" x 1 3/4" D. 240 V AC mains powered. Only £79.00 (D)

KME 10" 15M10009 high definition colour monitors with 0.28" dot pitch. Superb clarity and modern styling. Operates from any 15.625 khz sync RGB video source, with RGB analog and composite sync such as Atari, Commodore Amiga, Acorn Archimedes & BBC. Measures only 13 1/2" x 12" x 11". Good used condition. Only £125 (E)

20" 22" and 26" AV SPECIALS

Superbly made UK manufacture. PIL all sold state colour monitors, complete with composite video & optional sound input. Attractive teak style case. Perfect for Schools, Shops, Disco, Clubs, etc. in EXCELLENT little used condition with full 90 day guarantee.

20"....£135 22"....£155 26"....£185 (F)

SPECIAL INTEREST ITEMS

- MITS. 4. FA3445ETKL 14" Industrial spec SVGA monitors £245
- 2kW to 400 kW - 400 Hz 3 phase power sources - ex stock £POA
- IBM 8230 Type 1, Token ring base unit driver £950
- IBM 53F5501 Token Ring ICS 20 port lobe modules £750
- IBM MAU Token ring distribution panel 8228-23-5050N £95
- AIM 501 Low distortion Oscillator 9Hz to 330KHz, IEEE £550
- Trend DSA 274 Data Analyser with G703(2M) 64 i/o £POA
- Marconi 6310 Programmable 2 to 22 GHz sweep generator £6500
- HP1650B Logic Analyser £3750
- HP3781A Pattern generator & HP3782A Error Detector £POA
- HP APOLLO RX700 system units £950
- HP6621A Dual Programmable GPIB PSU 0-7 V 160 watts £1800
- HP3081A Industria workstation clw Barcode swipe reader £175
- HP6264 Rack mount variable 0-20V @ 20A metered PSU £675
- HP54121A DC to 22 GHz four channel test set £1850
- HP7580A 8 1/2 pen HPGL high speed drum plotter £1850
- EG+G Brookdeal 95035C Precision lock in amp £650
- Veng Eng. Mod 1200 computerised inspection system £POA
- Ling Dynamics 2kW programmable vibration test system £POA
- Computer controlled 1056 x 560 mm X Y table & controller £1425
- Keithley 590 CV capacitor / voltage analyser £POA
- Racal ICR40 dual 40 channel voice recorder system £3750
- Fiskers 45KVA 3 Clean On Line UPS - New batts Dec.1995 £9500
- ICI R5030UV34 Phalanx ultrasonic cleaning system £POA
- Mann Tally MT645 High speed line printer £2200
- Intel SBC 486/133SE Multibus 486 system. 8Mb Ram £1200
- Zeta 3220-05 A0 4 pen HPGL fast drum plotters £1150
- Nikon HFX-11 (Ephiphot) exposure control unit £1450
- Motorola VME Bus Boards & Components List. SAE / CALL £POA
- Trio 0-18 vdc linear, metered 30 amp bench PSU. New £550
- Fujitsu M3041R 600 LPM band printer £1950
- Fujitsu M3041D 600 LPM printer with network interface £1250
- Perkin Elmer 2998 Infrared spectrophotometer £POA
- VG Electronics 1035 TELETEXT Decoding Margin Meter £3750
- Andrews LARGE 3.1 m Satellite Dish + mount (For Voyager) £950
- Sekonic SD 150H 18 channel digital Hybrid card recorder £1995
- TAYLOR HOBSON Tallysur amplifier / recorder £750
- System Video 1152 PAL waveform monitor £485
- Test Lab - 2 mtr square quietised acoustic test cabinets £300
- Kenwood 9601 PAL Vectorscope - NEW £650

Please call for further details on the above items

19" RACK CABINETS

Superb quality 6 foot 40U
Virtually New, Ultra Smart
Less than Half Price!



Top quality 19" rack cabinets made in UK by Optima Enclosures Ltd. Units feature designer, smoked acrylic louvered front door, full height lockable half louvered back door and louvered removable side panels. Fully adjustable internal fixing struts, ready punched for any configuration of equipment mounting plus ready mounted integral 12 way 13 amp socket switched mains distribution strip make these racks some of the most versatile we

have ever sold. Racks may be stacked side by side and therefore require only two side panels to stand singly or in multiple bays.

Overall dimensions are: 77 1/2" H x 32 1/2" D x 22" W. Order as:
OPT Rack 1 Complete with removable side panels. £335.00 (G)
OPT Rack 2 Rack, Less side panels £225.00 (G)

32U - High Quality - All steel RakCab

Made by Eurocraft Enclosures Ltd to the highest possible spec, rack features all steel construction with removable side, front and back doors. Front and back doors are hinged for easy access and all are lockable with five secure 5 lever barrel locks. The front door is constructed of double walled steel with a 'designer style' smoked acrylic front panel to enable status indicators to be seen through the panel, yet remain unobtrusive. Internally the rack features fully slotted reinforced vertical fixing members to take the heaviest of 19" rack equipment. The two movable vertical fixing struts (extras available) are pre punched for standard 'cage nuts'. A mains distribution panel internally mounted to the bottom rear, provides 8 x IEC 3 pin Euro sockets and 1 x 13 amp 3 pin switched utility socket. Overall ventilation is provided by fully louvered back door and double skinned top section with top and side louvres. The top panel may be removed for fitting of integral fans to the sub plate etc. Other features include: fitted castors and floor levelers, prepunched utility panel at lower rear for cable / connector access etc. Supplied in excellent, slightly used condition with keys. Colour Royal Blue. External dimensions mm=1625H x 635D x 603 W. (64" H x 25" D x 23 3/4" W)

Sold at LESS than a third of makers price !!

A superb buy at only £195.00 (G)

Over 1000 racks - 19" 22" & 24" wide
3 to 4 U high. Available from stock !!
Call with your requirements.

TOUCH SCREEN SYSTEM

The ultimate in 'Touch Screen Technology' made by the experts - MicroTouch - but sold at a price below cost !! System consists of a flat translucent glass laminated panel measuring 29.5 x 23.5 cm connected to an electronic controller PCB. The controller produces a standard serial RS232 or TTL output which continuously gives simple serial data returning positional X & Y co-ordinates as to where a finger is touching the panel - as the finger moves, the data instantly changes. The X & Y information is given at an incredible matrix resolution of 1024 x 1024 positions over the entire screen size !! A host of available translation software enables direct connection to a PC for a myriad of applications including: control panels, pointing devices, PDS systems, controllers for the disabled or computer un-trained etc. Imagine using your finger with 'Windows', instead of a mouse !! (a driver is indeed available !!) The applications for this amazing product are only limited by your imagination!! Complete system including Controller, Power Supply and Data supplied at an incredible price of only: £145.00 (B)

Full MICROTOUCH software support pack and manuals for IBM compatible PC's £29.95 RFE - Tested

LOW COST RAM & CPU'S

INTEL 'ABOVE' Memory Expansion Board. Full length PC-XT and PC-AT compatible card with 2 Mbytes of memory on board. Card is fully selectable for Expanded or Extended (286 processor and above) memory. Full data and driver disks supplied. RFE. Fully tested and guaranteed. Windows compatible. £59.95(A1)

Half length 8 bit memory upgrade cards for PC AT XT expands memory either 256k or 512k in 64k steps. May also be used to fill in RAM above 640k DOS limit. Complete with data. Order as: XT RAM UG. 256k. £34.95 or 512k £39.95 (A1)

SIMM SPECIALS

- 1 MB x 9 SIMM 9 chip 120ns Only £16.50 (A1)
 - 1 MB x 9 SIMM 3 chip 80 ns £19.50 or 70ns £22.95 (A1)
 - 1 MB x 9 SIMM 9 chip 80 ns £21.50 or 70ns £23.75 (A1)
 - 4 MB 70 ns 72 pin SIMM -with parity- Only £95.00 (A1)
 - INTEL 486-DX33 CPU £55.00 INTEL 486-DX66 CPU £69.00 (A1)
- FULL RANGE OF CO-PROCESSOR'S EX STOCK - CALL FOR £££

FANS & BLOWERS

- EPSON D0412 40x40x20 mm 12v DC £7.95 10 / £65
 - PAPST TYPE 612 60x60x25 mm 12v DC £8.95 10 / £75
 - MITSUBISHI MMF-D6D12DL 60x60x25 mm 12v DC £4.95 10 / £42
 - MITSUBISHI MMF-08C12DM 80x80x25 mm 12v DC £5.25 10 / £49
 - MITSUBISHI MMF-09B12DH 92x92x25 mm 12v DC £5.95 10 / £53
 - PANCAKE 12-3.5 92x92x18 mm 12v DC £7.95 10 / £69
 - EX-EQUIP AC fans. ALL TESTED 120 x 120 x 38 mm specify 110 or 240 v. £6.95. 80 x 80 x 38 mm - specify 110 or 240 v. £5.95
 - IMHOF B26 1900 rack mnt 3U x 19" Blower 110/240V NEW £79.95
- Shipping on all fans (A). Blowers (B). 50,000 Fans Ex Stock CALL

Issue 13 of Display News now available - send large SAE - PACKED with bargains!



ALL MAIL & OFFICES
Open Mon-Fri 9.00-5:30
Dept WW. 32 Biggin Way
Upper Norwood
LONDON SE19 3XF

LONDON SHOP
Open Mon - Sat 9.00 - 5:30
215 Whitehorse Lane
South Norwood
On 68A Bus Route
N. Thornton Heath &
Selhurst Park SR Rail Stations

DISTEL
The Original
FREE On line Database
Info on 20,000+ stock items!
RETURNING SOON !!

ALL ENQUIRIES
0181 679 4414
FAX 0181 679 1927

All prices for UK Mainland. UK customers add 17.5% VAT to TOTAL order amount. Minimum order £10. Bona Fide account orders accepted from Government, Schools, Universities and Local Authorities - minimum account order £50. Cheques over £100 are subject to 10 working days clearance. Carriage charges (A)=£3.00, (A1)=£4.00, (B)=£5.50, (C)=£8.50, (D)=£12.00, (E)=£15.00, (F)=£18.00, (G)=CALL. Allow approx 6 days for shipping - faster CALL. All goods supplied to our Standard Conditions of Sale and unless stated guaranteed for 90 days. All guarantees on a return to base basis. All rights reserved to change prices / specifications without prior notice. Orders subject to stock. Discounts for volume. Top CASH prices paid for surplus goods. All trademarks etc acknowledged. © Display Electronics 1996. E & O E. 06/6

CIRCLE NO. 131 ON REPLY CARD

New processors are on the horizon. **Cyril Bateman** tells you where to search if you want to know whether they will be worth the wait, and he relays news on hardware bugs, Microsoft problems and circuit CAD software - in particular filter design tools.

Hands-on Internet

Intel has released a fix for both *Classic* and *MMX* processors to overcome the 'FOOF' bug, reported last month on CNET. This bug allows malicious code to stall or freeze up the computer, which cannot then respond to a CTRL-ALT-DELETE, or any other command. The only remedy is to switch off then reboot, which can result in lost disk clusters. Both *Pentium* and *MMX Overdrive*

processors are also affected, but not the *i486*, *Pentium Pro* or *Pentium II*.

Since code that prompts this bug does not exist in commercial software, Intel's report claims that users of commercial software cannot be affected.¹ The company has now renamed this bug 'Invalid operation with Locked CMP X CHG 8B instruction'. Full details of the problem, together with a software work-around to restore normal error handling of this instruction, are on its overview and technical description web pages, Fig. 1.

According to News.Com, the German magazine C't reports a further freeze-up bug affecting certain Cyrix 6x86 processors.² This problem, which has been acknowledged by Cyrix, results in a freeze up if a series of legal instructions are issued in an illegal sequence. Since compilers should not allow such illegal sequences, this is considered to be a minor problem, and should not affect end users.

New processors: but are they better?

As Intel's plans for *Pentium II* processor speed increases are unveiled, criticism of minimal performance gains from the present 'slot 1' versions emerge. An article on News.Com entitled "Pentium II: Dynamo or dud", presents critiques for both present and planned processor releases.³

By autumn 1998, processors on the current slot-1 motherboards using the 'LX' chipset are expected to run at 450MHz.⁴ A version of the chipset without internal cache is planned for lower-cost systems.

The new slot-2 motherboard system will be aimed at

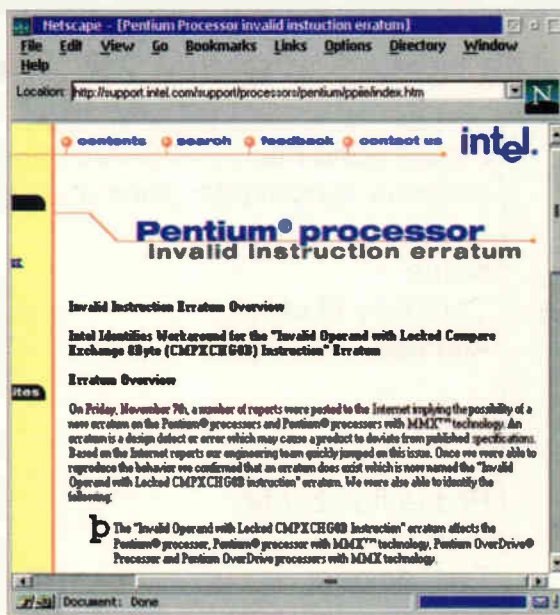

Fig. 1. The Intel bug now has a work-around. Read this overview and the technical description pages for details.

Where to surf

- | | |
|--------------------------------------|---|
| 1 Intel Corporation | http://support.intel.com/support/processors/pentium |
| 2 Cyrix chip hit by bug, too | http://www.news.com/News/Item/0,4,16347,00.html |
| 3 Pentium II: Dynamo or dud? | http://www.news.com/News/Item/0,25,16543,00.html |
| 4 Intel to Rev Pentium II Speeds | http://www.techweb.com/wire/news/1997/11/1114pentium.html |
| 5 Microsoft under the gun | http://www.news.com/News/Item/0,4,15416,00.html |
| 6 Nader calls MS "uniquely ruthless" | http://www.news.com/News/Item/0,4,16378,00.html |
| 7 Bashing Windows | http://www.wcmh.com/lantimes/97/97nov/711b001b.html |
| 8 Sirius CD-ROM Collection | http://www.tds-net.com/main/us/sirius.htm |
| 9 Icesoft I.C. Data library | http://www.semi.com.tw |
| 10 National Semiconductors | http://www.national.com |
| 11 Burr-Brown Corporation | http://www.burr-brown.com |
| 12 GangGang Australian Shareware | http://www.ganggang.com.au |
| 13 QikDrawCad | http://www.qikdraw.sa.com.au |
| 14 MetaCrawler Search Engine | http://www.metacrawler.com |



Fig. 2. More and even faster Intel processors will soon arrive. Read these forecasts before committing yourself to a new system.

workstation applications. Based on the BX chipset and running a 100MHz system bus, its processors, with perhaps 1Mbyte of cache, will run initially at 400MHz.

Both 'LX' and 'BX' chipsets support the new advanced graphics port, or AGP, providing vastly improved graphics capability, Fig. 2.

The combined effects of increased performance and demand for sub \$1000 desktop machines has resulted in Toshiba's decision to phase out its Infinia range and quit the consumer desktop machine market. The company will now concentrate on its Equium business desktop range. The Infinia inventory will be sold off, so watch out for bargains.

Microsoft under pressure

External pressures on Microsoft have increased. Reported by News.Com⁵, Ralph Nader has targeted Microsoft in an attempt to curb what he says are Microsoft's abusive business practices. Meanwhile IBM, Lotus, Oracle and Sun have united to produce an alternative to the 'Windows' interface. Fig. 3.

In an eight-page report on News.Com,⁶ Nader is quoted as accusing Microsoft of being "uniquely ruthless". Nader rose to fame by attacking the poor safety record of American cars in the seventies. His involvement may well trigger an escalation of evidence needed to support claims against Microsoft's supposed undue marketing pressures and Internet Explorer licensing.

The IBM, Lotus, Oracle and Sun consortium⁷ plans to produce a standard network computing desktop interface to be called 'Webtop'. It promises to let developers create applications to run on any Sun Java-based network computing device, including network computers, networked pcs and palmtops.

The specification will be licensed to developers and Oracle has stated that it will give it away for free. No delivery date is announced and details are scant as yet.

Circuit discoveries

I mentioned last month that a wealth of component data and circuit application notes can be found on Internet. While many of these articles can be downloaded as PDF files, Sirius⁸ now supplies these on cd-rom, which many



Fig. 3. National consumer groups join in the Microsoft bashing affray. Ralph Nader, the famed consumer campaigner from the seventies, takes on Microsoft.

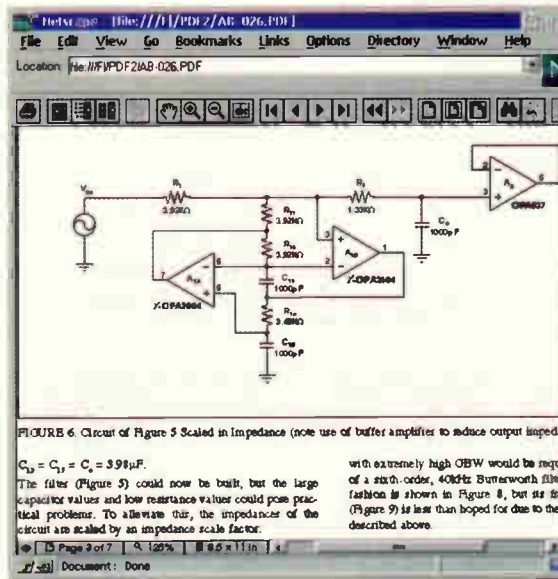

Fig. 4. Basic third-order building block for a superb linear phase, anti-alias audio filter. Two blocks cascaded provide sharp cut-off, yet are flat within 0.2dB to 20kHz.

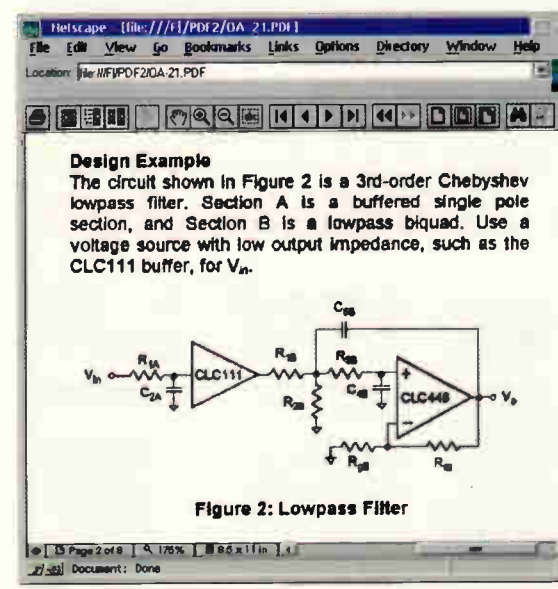

Fig. 5. Application design support for Sallen-and-Key filter design. Optimise your filters against component sensitivity and op-amp bandwidth.

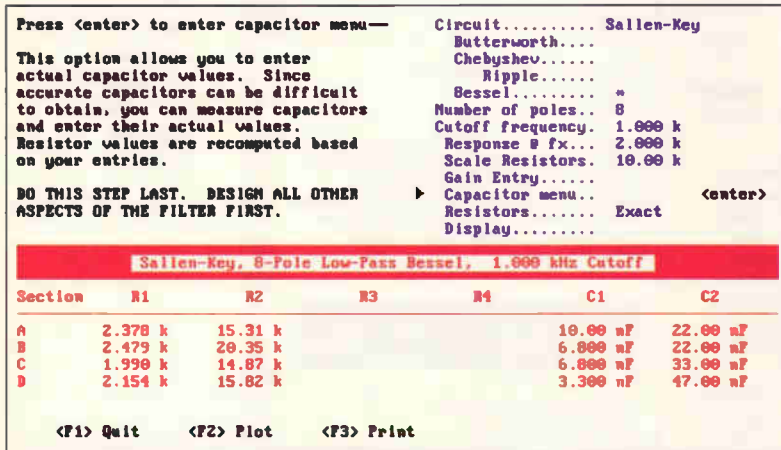

Fig. 6. Sallen-and-Key or multiple feedback filter design software facilitates 'what-iff' explorations. Simply respond to the prompts in the upper screen, immediately find component values below.

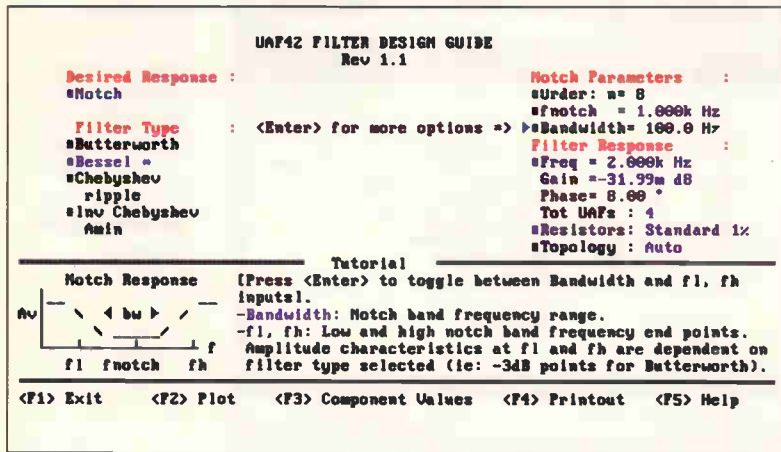

Fig. 7. Dedicated for use with the 'UAF42' package; simply respond to the prompts. Push <F2> for an instant performance plot, <F3> to see required parts list.



Fig. 8. This well organised shareware repository specialises in Australian software. It provides links to many 2D specialist drawing packages.

users prefer. Sirius is part of TDS-NET, which I reported as a vast source of on-line datasheets and application notes in August 1997.

This cd-rom collection now hosts data on some 200 000 integrated circuits and discrete devices. It also includes more than 235 000 pages of information from 38 manufacturers world-wide. Four cds each containing 600Mbyte of technical information make up the set. This collection is updated each two months.

Another extremely large data source, Icesoft can be found at the semi.com.tw Web site, based in Taiwan.⁹ This site provides links directly to the original maker's site so that you can download data or application notes. It requires you to pre-register on-line. You are then supplied with your password by e-mail. Mine arrived almost instantly by the way.

Since this site permits data searching by description, part number, classification or function, you need not know the manufacturer's name, or the device's part number. Using this resource, I was able to identify and download six application notes needed for this column in just over a quarter of an hour.

Designing active filters

Designing active filters can require repetitive iterations of relatively awkward simultaneous equations. Traditional Spice-based simulators are of little help for switching filter designs and can be slow when designing continuous mode filters. Fortunately, application notes and dedicated software for designing such filters can be quickly downloaded.

One good overview of filter design, called "A basic introduction to filters - active, passive and switched-capacitor", can be found in application note 779 from National Semiconductor.¹⁰ This 22 pages of advice can be downloaded as AN-779.PDF.

While switched capacitor filters can be extremely useful, a major draw back may be the level of noise breakthrough at the switching frequency. This can be reduced by adding passive or active time continuous filters, or it can be avoided completely by performing filtering using only time-continuous techniques.

Unfortunately, designing active time continuous filters requires analysis then choice of the appropriate circuit configuration and filter function. One particularly elegant technique, especially for use as an anti-aliasing filter, uses immittance conversion. This technique results in devices called generalised immittance converters or GICs.

The GIC method offers superior noise gain characteristics, and can be designed to ensure minimal amplitude and phase deviations over the desired frequency band. This method is frequently used as an anti-alias filter in high quality compact disc audio players.

For a good description with a design method for this technique, download application note AB-026A from Burr Brown.¹¹ This details a worked example of a third order linear phase filter, easily cascaded, to provide an excellent sixth-order linear-phase response, Fig. 4.

Sallen and Key filters

Perhaps your needs are more modest and can be satisfied using the traditional Sallen and Key configuration. Two National Semiconductor application notes detail design techniques to overcome two sources of performance degradation found using Sallen-Key designs.¹⁰ These sources are sensitivity to component parasitic elements and

the finite gain bandwidth of the op-amps used.

Application note OA-27, "Low-Sensitivity Lowpass Filter Design", outlines techniques for minimising the filter's sensitivity to component tolerances - especially with time and temperature changes. The companion application note OA-21, "Component Pre-Distortion for Sallen-Key Filters", deals with component changes needed to compensate for the op amps finite bandwidth. Both voltage and current feedback amplifier systems are supported, Fig. 5.

Simulation and design software

I mentioned earlier that continuous time filter design could be time consuming. Can this process be simplified using software?

One easy solution for both Sallen and Key and the quite similar multiple-feedback filters may be found using a piece of software called *FilterPro*. This can be downloaded from Burr-Brown.¹¹ Supported by application note AB-034B, this dos-based program allows very quick and easy "what-if?" variations to be evaluated, and simulated results can be plotted on screen or via a printer, Fig. 6.

Burr-Brown produces an integrated circuit, comprising four op amps together with the precision on-chip capacitors and matched resistors needed to build state-variable filters. This device is called the *UAF42*.¹¹ The company's *Filter42* software, supported by application note AB-025C, automates the design task.

The *UAF42* provides three filter sub-circuits together with a fourth uncommitted precision op amp. Using this dos software, combinations of these sub-circuits can be used to quickly design low-pass, high-pass, band-pass and notch filters. Using "what-if?" variations, filter configurations, can be quickly simulated and the results viewed on screen, Fig. 7.

Both filter software packages are contained within the downloaded file *FILTER.EXE* and accommodate Butterworth, Bessel and Chebyshev filter responses.

Towards a better searching

Many sites collate data for circuit simulation packages. But computer-aided drafting software, now almost mandatory for all designers, is less well serviced. One Australian site offers a large number of shareware packages originated by Australian writers, so is doubly different, making the Ganggang¹² site one to visit. Their download link to QikDrawCad¹³ is worthy of evaluation, Fig. 8.

One search engine not previously visited is MetaCrawler.¹⁴ This tool is highly commended in a CNET search engine evaluation. Perhaps I should explain that metacrawler simultaneously passes your request to several major search engines, collates these results, discards redundant or broken links, before presenting your results. Advanced searching allows you to control the number and presentation of search results it presents.

HOW DOES YOUR EQUIPMENT MEASURE UP? ??? AT STEWART OF READING THERE'S ALWAYS SCOPE FOR IMPROVEMENT!



PHILIPS PM3217 (This is a proper scope)
Dual Trace 50MHz Delay Sweep Incl 2 Probes
£400



HC3502
Dual Trace 20MHz 5mV/20V/Div; 0.2 µ Secs - 0.5 Sec/Div. X-Y; X5 magnifier; TV Sync etc
Hardly Used £150 Un-used £200

THE CLASSIC TEKTRONIX 400 SERIES

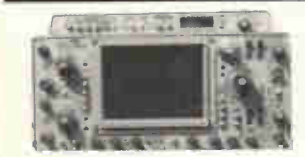

- 468 Digital Storage Dual Trace 100MHz Delay £850
- 466 Analogue Storage Dual Trace 100MHz Delay £395
- 475 Dual Trace 200MHz Delay Sweep £500
- 465 Dual Trace 100MHz Delay Sweep £400
- FLUKE PM3082 2+2Ch 100MHz Delay TB Cursors £1200
- PHILIPS PM2296A Dual Trace 40MHz Dual TB Delay Cursors IEEE £1750
- TEKTRONIX 2456A 4 Trace 350MHz Delay Cursors etc. £2500
- TEKTRONIX 2456S Dual Trace 100MHz Delay Cursors £900
- TEKTRONIX 2215 Dual Trace 60MHz Delay Sweep £490
- PHILIPS 3055 2+1 Ch 50MHz Dual TB Delay £475
- PHILIPS PM69 Dual Trace 50MHz SCOPENETER Dig Storage £600
- GOULD 051100 Dual Trace 30MHz £200 With Delay £240
- GOULD 05300 Dual Trace 20MHz £200

AND REMEMBER ALL OUR EQUIPMENT IS TESTED PROPERLY!



- MARCONI 2019A Syn AM/FM Signal Gen 800Hz-1040MHz £1800
- MARCONI 2019 Syn AM/FM Signal Gen 800Hz-1040MHz £1500
- MARCONI 2018 Syn AM/FM Signal Gen 800Hz-1040MHz £800
- MARCONI 2017 AM/FM Signal Gen 100Hz-1024MHz £1750



- FARNELL SSG520 Syn AM/FM Signal Gen 100Hz-520MHz £325
- FARNELL PGG520 Syn AM/FM Signal Gen 100Hz-520MHz Portable £450
- MARCONI 6311 Programmable Sweep 100Hz-1GHz £4500
- MARCONI 20225 AM/FM Signal Gen 100Hz-1GHz £2000
- M.P. 85-08 Phase-Lock Syn Gen 500Hz-5120Hz £1500
- M.P. 8C18A AM/FM Signal Gen 500Hz-1024MHz £750
- PHILIPS PM5193 Programmable Syn Func Gen 0.1MHz-50MHz £650
- PHILIPS PM5192 Programmable Syn Func Gen 0.1MHz-20MHz £1000
- M.P. 1078A Syn Function Gen 21MHz £1250
- PHILIPS PM5134 Sweep Func Gen 0.001Hz-20MHz Sine/Su/Tn etc. £400
- PHILIPS PM5132 Sweep Func Gen 0.1Hz-2MHz Sine/Su/Tn etc. £280



CLASSIC AV08 MK5 in Case with Batteries & Leads £50
FLUKE 770MM 3 1/2 digit with Carrying Case & Leads £60

- RACAL COUNTERS**
- 9918 10Hz-560MHz £125
 - 9916 10Hz-520MHz £150
 - 9904 DC-50MHz £60
 - RACAL 1998 Counter 1.3GHz £650
 - RACAL 1991 Counter/Timer 160MHz £450
 - RACAL 1990 Counter 120MHz £300

- SOLARTRON 7151 DMM 6 1/2 digit IEEE £450
- SOLARTRON 7150 DMM 6 1/2 digit IEEE £300

LOOK!

BRAND NEW OSCILLOSCOPES!
NEVER USED!! LIMITED STOCK!!!



DMS 3850A Digital Storage/DMM
Handheld LCD display 2 Channel 50MS/S. Auto Range. 4 digit DMM/Capacitance/Frequency Counter. Battery Operation or external 7.5-9VDC i.e. AC Adaptor (Not supplied). RS232 Comes in Black Carrying Pouch complete with 2 scope probes; DMM leads; manual.
New Boxed For Only £400



DTS 40 Digital Storage
Dual Trace 40MHz. 20MS/S Storage. Cursors + On Screen Readout. Sweep Delay, Interface etc. etc. Supplied Un-used in original box complete with 2 Probes & Manual.
Amazing Value at £400



DTA 20/40/60 Dual Trace
with Alt Magnification; TV Trig etc. etc. Lots of Specification.
DTA20 Dual Trace 20MHz: £225
DTA40 Dual Trace 40MHz - 12KV EHT: £300
DTA60 Dual Trace 60MHz - 12KV EHT: £375
All unused & boxed supplied with 2 probes & Manual



DTV 100 3 Channel 100MHz
Sweep Delay etc: £425 DTV 60 3 Channel 60MHz
Sweep Delay etc: £375 DTV 20 Dual Trace 20 MHz: £200
All unused, boxed with 2 probes & manual

NEW AND HARDLY USED



PANASONIC VP8177A FM/AM SIGNAL GENERATOR
100KHz-100MHz; FM 0-100KHz; Output -19dB-99dB AM 0-60%; 32 Preset Memory; Digital Display Frequency & Output.
Used £450 Un-used £750



PANASONIC VP7637A STEREO SIGNAL GENERATOR
Generates Broadcast FM-RDS/RRI. Preset memory; GPIB Used £400 Un-used £700



KENWOOD FL180A WOW/FLUTTER METER 0.003%-10%; Freq 3KHz-3.15KHz RMS/AVERAGE/PEAK; Weighted Filters; Digital Display of rpm; 4 digit Freq Counter (0.01KHz-9.999KHz/0.01KHz-55KHz)
Used £400 Un-used £500



POWER SUPPLY Model HSP3010
0-30Volts; 0-10 Amps Current Limiting, 2 Meters.
Used £160 Un-used £200



GOODWILL GVT427 DUAL CHANNEL AC MILLIVOLTMETER
10µV 300V in 12 Ranges Frequency 10Hz-1MHz Used £100 Un-used £125



GOODWILL GAG-808G AUDIO GENERATOR Sine Square 10Hz-1MHz in 5 Ranges 0.1% Low Distortion 5 Steps Output Attenuator Un-used £80



GOODWILL GFC 8010G FREQUENCY COUNTER Range 1Hz-120MHz 8 Digit Display 15mV RMS Sensitivity Un-used £75



ANALOGUE MULTIMETER Model HC260TR AC/DC Volts; DC Current 10Amps; 17 Ranges, Continuity Buzzer; Transistor Tester Un-used £15



STEREO AUDIO BALANCE TO UNBALANCED CONVERTOR
Use For Car Rad'io Servicing Un-used £20

STEWART of READING
110 WYKEHAM ROAD, READING, BERKS. RG6 1PL
Telephone: (0118) 9268041. Fax: (0118) 9351696
Callers Welcome 9am-5.30pm Monday to Friday (other times by arrangement)

Used Equipment - GUARANTEED. Manuals supplied.
This is a VERY SMALL SAMPLE OF STOCK. SAE or Telephone for lists. Please check availability before ordering.
CARRIAGE all units £16. VAT to be added to Total of Goods and Carriage.

CIRCLE NO. 132 ON REPLY CARD

Adaptive filters explained

Continued from page 222

produced at the output of the decision device in the receiver. Accordingly, if this output was the correct transmitted sequence, it may be used as the desired response for the purpose of adaptive equalisation. Such a method of learning is said to be 'decision directed' because the receiver attempts to learn by employing its own decisions.

A final comment pertaining to performance evaluation: A popular experimental technique for assessing the performance of a data transmission system involves the use of an eye pattern. This pattern is obtained by applying the received wave to the vertical deflection plates of an oscilloscope, and a saw-tooth wave at the transmitted symbol rate to the horizontal deflection plates.

The resulting display is called an eye pattern because of its resemblance to the human eye for binary data. Thus, in a system using adaptive equalisation, the equaliser attempts to correct for intersymbol interference in the system and thereby open the eye pattern as far as possible.

Adaptive differential pcm

In pulse-code modulation, or pcm, which is the standard technique for waveform coding, three basic operations are performed on the speech signal. These are sampling, quantisation and coding.

The operations of sampling and quantisation are designed to preserve the shape of the speech signal. As for coding, it is merely a method of translating the discrete sequence of sample values into a more appropriate form of signal representation.

The rationale for sampling follows from a basic property of all speech signals – they are band limited. This means that a speech signal can be sampled in time at a finite rate in accordance with the sampling theorem. For example, commercial telephone networks designed to transmit speech signals occupy a bandwidth from 200 to 3200Hz.

To satisfy the sampling theorem, a conservative sampling rate of 8kHz is commonly used in practice.

In pcm, as used in telephony, the speech signal is sampled at the rate of 8kHz, nonlinearly quantised, and the coded into eight-bit words, as in Fig. 8a). The result is a good signal-to-quantisation noise ratio over a wide dynamic range of input signal levels. This method requires a bit rate of 64kbit/s.

Differential pulse-code modulation. Abbreviated to dpcm, this is another example of waveform coding. It involves the use of a predictor as shown in Fig. 8b).

The predictor is designed to exploit the correlation that exists between adjacent samples of the speech signal in order to realise a reduction in the number of bits required for the transmission of each sample of the speech signal. It does this while maintaining a prescribed quality of performance. This is achieved by quantising and then coding the prediction error that results from the subtraction of the predictor output from the input.

If the prediction is optimised, the variance of the prediction error will be significantly smaller than that of the input signal, so a quantiser with a given number of levels can be adjusted to produce a quantising error with a smaller variance than would be possible if the input signal were quantised directly as in a standard pcm system.

Likewise, for a quantising error of prescribed variance, dpcm requires a smaller number of quantising levels than pcm. Differential pcm uses a fixed quantiser and a fixed predictor. A further reduction in the transmission rate can be achieved by using an adaptive quantiser together with an adaptive predictor of sufficiently high order.

Adaptive differential pcm, or adpcm, can digitise speech with toll quality (eight-bit pcm) at 32kbit/s, Fig. 8c).

Adaptive noise cancelling

As the name implies, adaptive noise cancelling relies on the use of noise cancelling by subtracting noise from a received signal, an operation controlled in an adaptive manner for the purpose of improved signal-to-noise ratio.

Ordinarily, it is inadvisable to subtract noise from a received signal because such an operation could produce disastrous results by causing an increase in the average power of the output noise. However, when proper provisions are made, and filtering and subtraction are controlled by an adaptive process, it is possible to achieve a superior system performance compared to direct filtering of the received signal.

Basically, an adaptive noise canceller is a dual-input, closed-loop adaptive control system as illustrated in Figs 9 and 1. The two inputs of the system are derived from a pair of sensors – a primary sensor and a reference sensor.

The primary sensor receives an information-bearing signal $s(n)$ corrupted by additive noise $v_0(n)$. The signal and the noise are not correlated with each other. The reference sensor receives a noise $v_1(n)$ that is not correlated with the signal $s(n)$ but correlated with the noise $v_0(n)$ in the primary sensor output in an unknown way:

$$E[s(n), v_1(n-k)] = 0, \text{ for all } k \text{ and}$$

$$E[v_0(n)v_1(n-k)] = p(k)$$

where, as before, the signals are real valued and $p(k)$ is an unknown cross-correlation for lag k .

The reference signal $v_1(n)$ is processed by an adaptive filter to produce the output signal $y(n)$. Filter output is subtracted from the primary signal $d(n)$, serving as the desired response for the adaptive filter. The error signal is defined by:

$$e(n) = d(n) - y(n)$$

The error signal is used, in turn, to adjust the tap weights of the adaptive filter, and the control loop around the operations of filtering and subtraction is thereby closed.

Note that the information bearing signal $s(n)$ is indeed part of the error signal $e(n)$. Now, the adaptive filter attempts to minimise the mean-square value (average power) of the error signal $e(n)$. The information bearing signal $s(n)$ is essentially unaffected by the adaptive noise canceller.

Hence minimising the mean-square value of the error signal $e(n)$ is equivalent to minimising the mean-square value of

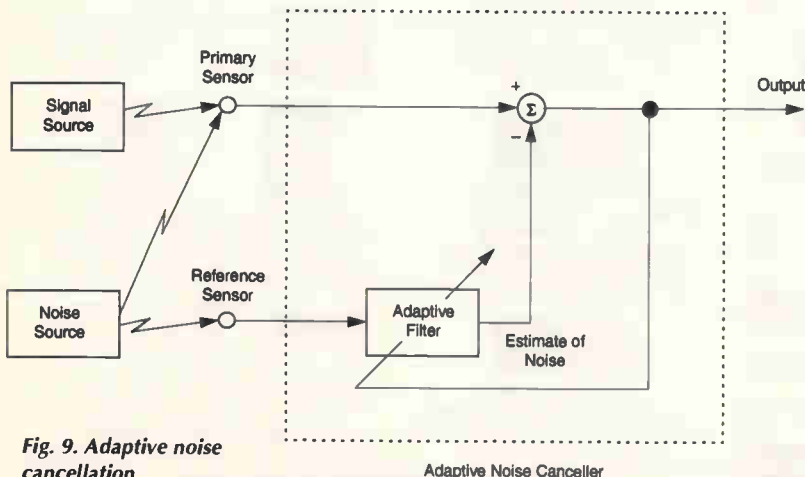

Fig. 9. Adaptive noise cancellation.

Adaptive Noise Canceller

the output noise $v_0(n) = y(n)$. With the signal $s(n)$ remaining essentially constant, it follows that the minimisation of the mean-square value of the error signal is indeed the same as the maximisation of the output signal to noise ratio of the system.

The effective use of adaptive noise cancelling therefore requires that the reference sensor be placed in the noise field of the primary sensor with two specific objectives in mind.

One objective is that the information-bearing signal component of the primary sensor output is undetectable in the reference sensor output. The other is that the reference sensor output is highly correlated with the noise component of the primary sensor output. Moreover, the adaptation of the adjustable filter coefficients must be near optimum.

Noise-cancelling applications

Consider the two useful applications of the adaptive noise cancelling operation that follow.

Cancelling 60Hz interference in ecg. In electrocardiography, commonly used to monitor heart patients, an electrical discharge radiates energy through a human tissue. The resulting output is received by an electrode.

The electrode is usually positioned such that the received energy is maximised. Typically, however, the electrical discharge involves very low potentials. Hence extra must be exercised in minimising signal degradation due to external interference.

By far the strongest form of interference is that of a 60Hz periodic waveform picked up by the receiving electrode from nearby electrical equipment. Figure 10 shows a block diagram of the adaptive noise canceller used to reduce the harmonics.

Reducing acoustic noise in speech. At a noisy site, such as the cockpit of a military aircraft, voice communication is effected by the presence of acoustic noise. This is particularly serious when linear predictive coding is used for the digital representation of voice signals at low-bit rates.

The noise corrupted speech is used as the primary signal. To provide the reference signal, a reference microphone is placed in a location where there is sufficient isolation from the source of speech.

Echo cancellation

Almost all conversations are conducted in the presence of echoes. An echo may not be distinct, depending on the time delay involved. If the delay between the speech and the echo is short, the echo is not noticeable but perceived as a form of spectral distortion or reverberation. If, on the other hand, the delay exceeds a few tens of milliseconds, the echo is distinctly noticeable.

To see how echoes occur, consider a long-distance telephone circuit depicted in Fig. 11. Every telephone is connected to a central office by a two-wire line called the 'customer loop.' The two-wire line serves the need for communications in either direction. However, for circuits longer than 35 miles, a separate path is necessary for each direction of transmission.

Accordingly, there must be provision for connecting the two-wire circuit to the four-wire circuit. This connection is accomplished by means of a hybrid transformer, commonly referred to as a hybrid.

Basically, a hybrid is a bridge circuit with three ports. If the bridge is not perfectly balanced, the 'in' port becomes coupled to the 'out' port, giving rise to an echo, Fig. 12.

Basically, the principle of echo cancellation is to synthesise a replica of the echo and subtract it from the returned signal. Fig. 13, for only one direction of transmission.

The adaptive canceller is placed in the four-wire path near

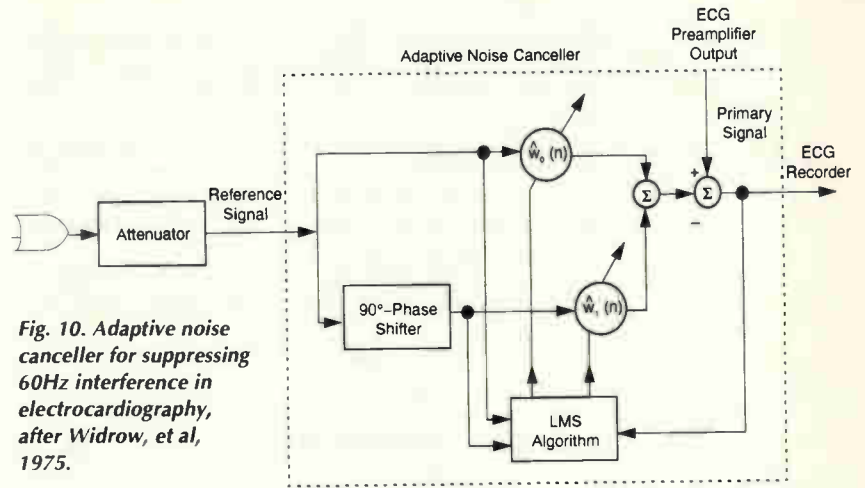

Fig. 10. Adaptive noise canceller for suppressing 60Hz interference in electrocardiography, after Widrow, et al, 1975.

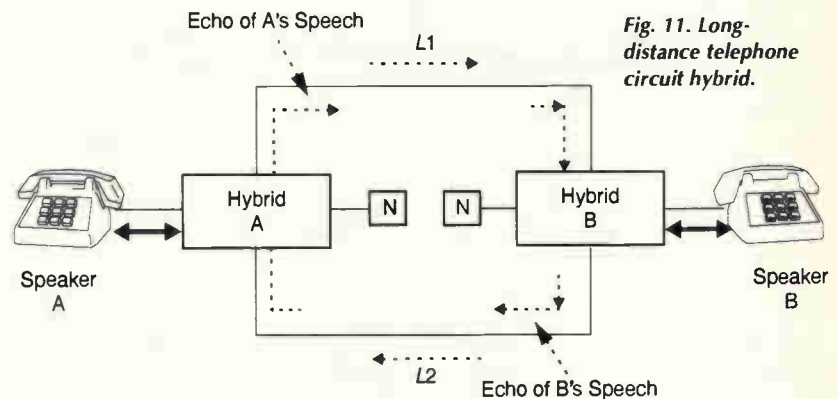

Fig. 11. Long-distance telephone circuit hybrid.

The boxes marked N are balancing impedances.

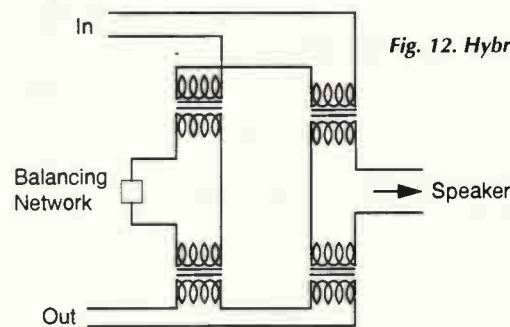

Fig. 12. Hybrid circuit.

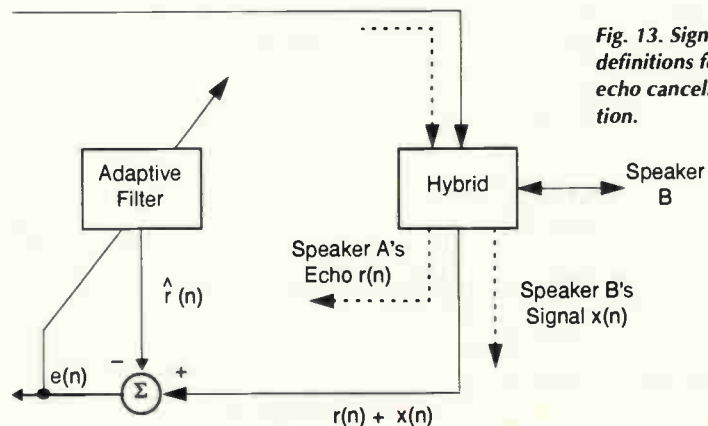

Fig. 13. Signal definitions for echo cancellation.

the origin of the echo. The synthetic echo is generated by passing the speech signal from speaker A through an adaptive filter that ideally matches the transfer function of the echo path.

Passing through the hybrid, the reference signal results in the echo signal. This echo, together with a near-end talker signal x , constitutes the desired response for the adaptive canceller. Synthetic echo is subtracted from the desired response to yield the canceller error signal.

In any event, the error signal is used to control the adjustments made in the coefficients of the adaptive filter. For

the adaptive echo cancellation circuit to operate satisfactorily, the impulse response of the adaptive filter should have a length greater than the longest echo path that needs to be accommodated.

Least-mean square algorithm

The well-known least-mean-square, or lms, algorithm is an important member of the family of stochastic gradient-based algorithms.

A significant feature of this algorithm is its simplicity. It does not require measurements of the pertinent correlation functions, nor does it require matrix inversion. Indeed, it is the simplicity of the lms algorithm that has made it the standard against which other adaptive filtering algorithms are benchmarked.

The operation of the lms algorithm is descriptive of a feedback control system. Basically, it consists of a combination of two basic processes. One is an adaptive process, which involves the automatic adjustment of a set of tap weights. The other is a filtering process, which involves: (a) forming the inner product of a set of tap inputs and the corresponding set of tap weights emerging from the adaptive process to produce an estimate of a desired response, and (b) generating an estimation error by comparing this estimate with the actual value of the desired response. In turn, the estimation error is used to actuate the adaptive process, thereby closing the feedback loop.

Correspondingly, it is possible to identify two basic components in the structural constitution of the lms algorithm, Fig. 14.

First you have a transversal filter, around which the lms algorithm is built. This component is responsible for performing the filtering process. Second, there is a mechanism for performing the adaptive control process on the tap weights of the transversal filter.

Details of the transversal filter component are presented in Fig. 15. The tap inputs from the elements of the M -by-1 tap input vector $u(n)$, where $M-1$ is the number of delay elements.

Figure 16 presents details of the adaptive weight-control mechanism. Specifically, a scaled version of the inner product of the estimation error and the tap input is computed. The result obtained defines the correction applied to the tap weight. The scaling factor used in this computation is called the adaptation constant or step size parameter.

The tap-weight vector computed by the lms algorithm executes a random motion around the minimum point of the error performance surface. This random motion gives rise to two forms of convergence behaviour for the lms algorithm – convergence in the mean, and convergence in the mean square.

It is important to realise, though, that the 'mis-adjustments' are under the designer's control. In particular, the feedback loop acting around the tap weights behaves like a low-pass filter, with an average time constant that is inversely proportional to the step size parameter μ .

Hence, by assigning a small value to μ , the adaptive process is made to progress slowly, and the effects of gradient noise on the tap weights are largely filtered out. This, in turn, has the effect of reducing the mis-adjustments. ■

Designers interested in Zilog's dsp, comms and microcontroller solutions, contact Gothic Crellon at 3 The Business Centre, Molly Millars Lane, Wokingham, Berkshire RG41 2EY, tel. 0118 978 8878, fax 0118 977 6095.

Fig. 14. Block diagram of adaptive transversal filter.

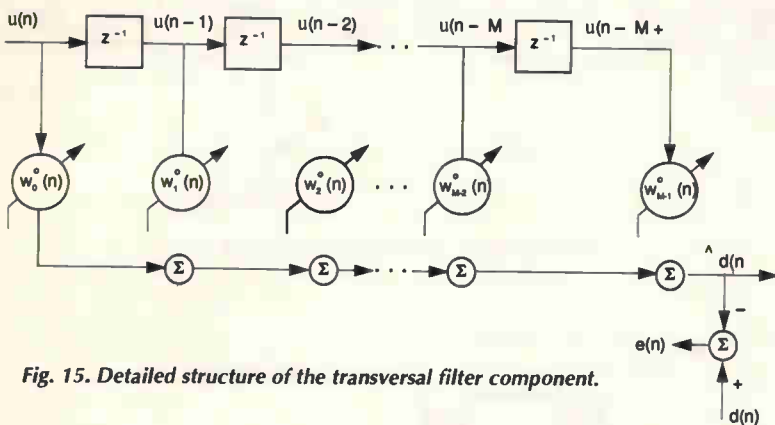
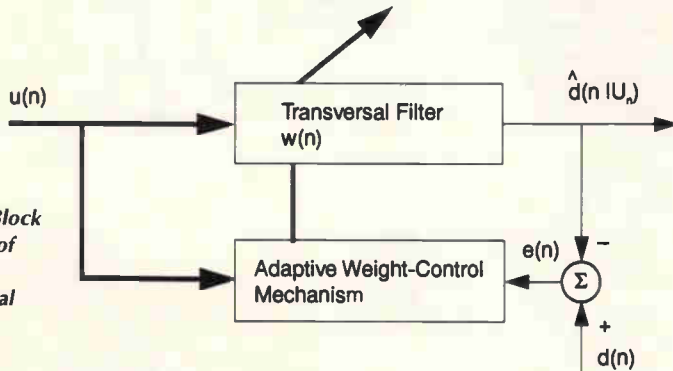
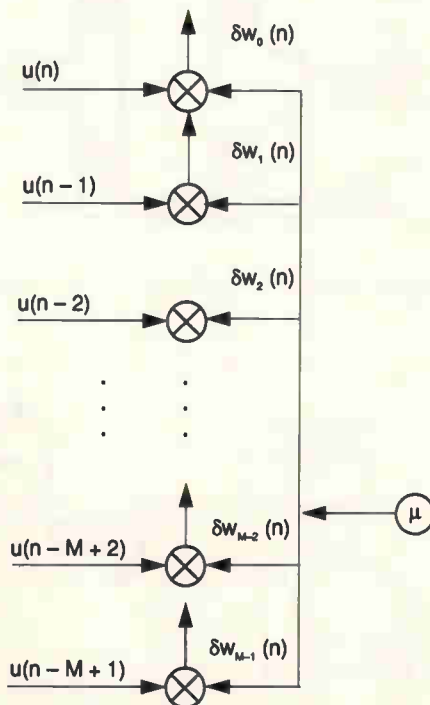

Fig. 15. Detailed structure of the transversal filter component.

Fig. 16. Details of the adaptive weight-control mechanism.



More on adaptive filters

- Haykin, S. 'Adaptive Filter Theory,' Prentice-Hall International Inc, 1991, pp. 17-20, 31-40, 49-55, 303.
- Honig, M. and Messerschmitt, D. 'Adaptive Filters: Structures, Algorithms, and Applications,' Boston: Kluwer Academic Publishers, 1984.

NEW PRODUCTS CLASSIFIED

Please quote "Electronics World" when seeking further information

ACTIVE

A-to-d and d-to-a converters

12-bit, 5MHz sampling a-to-d. *ADS803* from Burr-Brown is a 12-bit converter offering a 69dB s:n ratio and 82dB to beyond the Nyquist frequency, sampling at 5MHz. It has an internal reference and may be programmed for 2V pk-pk input for best spurious-free dynamic range or 5V pk-pk for lowest referred noise of 0.09 lsb rms, or any range between. An over-range flag for high input can be used to reduce the front-end gain to compensate. Digital error correction reduces differential linearity error to a typical ± 0.25 lsb. Burr-Brown International. Tel., 01923 233837; fax, 01923 233979. **Enquiry no 501**

Delta-sigma a-to-d. Crystal Semiconductor's *CS5529* 16-bit, delta-sigma analogue-to-digital converter allows a reduction in size over types of converter using other techniques. This is a low-power device using a single 5V, or ± 2.5 V, rail, includes a digital filter and self and system calibration, the converter being controllable from a 3V system. A 6-bit latch output allows control of switches and other devices and there is an SPI and Microwire three-wire interface for programming bipolar/unipolar working, calibration and output word rate. Sequoia Technology Ltd. Tel., 0118 9258000; fax, 0118 9258020. **Enquiry no 502**

Digital signal processors

Digital potentiometers. Replacing four mechanical slider potentiometers, Xicor's *X9408* chip contains four non-volatile digital potentiometers, each having 64 settings, the *X9418* version being a dual, 64-setting type. Noise figure for both is -140 dB/Hz, standby current 1μ A. Sixteen eight-bit registers that hold the wiper positions in eeprom may also be used to store other data. Settings are carried out by means of a 400kHz, two-wire interface and the devices may be programmed to return to previous settings at switch-on or to go to a preset starting point. End-to-end resistance is $10k\Omega$, each resistor in the array having a value of 158.5Ω . Xicor Ltd. Tel., 01993 700544; fax, 01993 700533. **Enquiry no 503**

Memory chips

Industrial serial eeprom. Microchip's *24AAXX* family of 1.8V I²C serial eeproms operate in the -40°C to 85°C temperature range and are available in densities of 128b to 16Kb. Standby and active currents are 500nA and 500 μ A, write speed 1-10ms, maximum clock frequency 400kHz and a claimed one million erase/write cycles. There is hardware write protection and, barring accidents, the ability to retain data for 200 years. Arizona Microchip Technology Ltd. Tel., 0118 92155858; fax, 0118 9215835. **Enquiry no 504**

Microprocessors and controllers

Otp controllers. Two microcontrollers in the Temic *C51* range work at 40MHz at 5V or 16MHz at 3V. *TSC87C51/52* are compatible with existing *C51s*, these two offering 4K and 8K of eeprom, being compatible with mask rom products. Temic has a factory programming service and the devices are provided with programming tools compatible with the Intel Quick-pulse algorithm. IEC Micromark Electronics Ltd. Tel., 01628 76176; fax, 01628 783799. **Enquiry no 505**

32-bit risc starter. NEC has a starter kit to introduce the V850 32-bit risc controllers. The *EB-V853* is said to contain everything needed to allow people to start application development and testing the performance of the *V853*, which NEC says is one of the most flexible in the range. There is a compact cpu board with sram to hold the user's program, rom with a debugger monitor, a flash rom self-writing circuit, an RS232 port, connections to all cpu signals, a display and an 8-bit input port with di switch to simulate input signals. The *V853* has an 8-bit d-to-a converter accessible from the cpu board, five 16-bit counter/timers, an interrupt controller and a two-channel pulse-width modulator. Software provided includes a C compiler with C source debugger and demo program. NEC Electronics (UK) Ltd. Tel., 01908 691133; fax, 01908 670290. **Enquiry no 506**

C161 plus Newly introduced in the Siemens *C161* range of 8-bit microcontrollers is the *C161R1*, which comes with a two-channel, multiplexed I²C bus and SPI interfaces, a usart, an 8-bit, 4-channel analogue-to-digital converter, timers and a real-time clock, which allows the device to be 'woken up' from standby. There are also 3Kbyte of ram. At 16MHz, execution time for a

command is around 125ns. Siemens plc. Tel., 0990 550500; fax, 01344 396721.

Enquiry no 507

Motors and drivers

Variable-speed control ics. GEC Plessey offers two integrated circuits for variable-speed control of motors in 'white goods' and in general-purpose inverters. *SA828* is a three-phase pwm generator for low-cost, efficient ac induction motor drives, the *SA838* being a single-phase version, which is also used in uninterruptible supplies. The *828* switches at 24kHz to give ultrasonic power switch operation and two standard waveforms, sine and sine+third harmonic, are available, the latter being a method of increasing motor power. No intervention by a microprocessor is needed unless frequency or waveform need to be changed. An evaluation board is provided. Gothic Crellon Ltd. Tel., 01734 788878; fax, 01734 776095. **Enquiry no 508**

PASSIVE

Passive components

Miniature Schottkys. Zetex *ZHCS500* is an SOT-23 0.5A (6.75A pulsed) Schottky diode having a forward voltage of 550mV. Reverse recovery takes 10ns when switched from 500mA to -500 mA and power dissipation is 330mW at 25°C ambient. Zetex plc. Tel., 0161-622 4444; fax, 0161-622 4469. **Enquiry no 509**

Power Schottkys. Ixys has a new range of power Schottky diodes rated from 10A to 320A at 100V in TO-220, SOT-227B and TO-247 packages. Guard rings permit a high dwdt and

junction temperature may be 175°C with guaranteed avalanche ratings. Applications lie in low-voltage rectification in smps and as free-wheel diodes in low-voltage converters. GD Rectifiers Ltd. Tel., 01444 243452; fax, 01444 879722. **Enquiry no 510**

Snap-in electrolytics. Nover's *LS* snap-in electrolytics combine a ripple rating of up to 4.8A and a rated life of 2000h at 85°C in a 22-35mm diameter snap-in case. Values are in the $47\mu\text{F}$ - $22000\mu\text{F}$ range at $\pm 20\%$ tolerance and at voltages between 16V and 400V; leakage current is under 0.01CV. Anglia. Tel., 01945 474747; fax, 01945 474849. **Enquiry no 511**

PCMCIA transformers. Transformers by Pulse, said to be the smallest available, are designed for Type 2 PCMCIA cards and are mounted in the middle of a card by pick and place equipment. Each transformer in the range will carry out transmit and receive functions and matches

Terminal blocks. High-current terminal blocks in the Phoenix Contact *MKDSP10* range carry 57A at 690V. Pitch is 0.4in and each position has two pins to increase mechanical stability and enhance the current capacity. Two and three pole versions are available and interlock to allow the construction of larger blocks. They accommodate solid wire of 0.5mm to 1.6sq.mm. and multi-stranded wire to 10sq.mm. versions also being able to take 2.3mm test probes. Onboard Electronics Ltd. Tel., 01256 818222; fax, 01256 840610. **Enquiry no 512**



Please quote "Electronics World" when seeking further information

transceiver chips made by the leading companies. Silicon Concepts Ltd. Tel., 01428 751617; fax, 01428 751603.

Enquiry no 513

Audio products

Stereo, 115dB a-to-d. For professional use, AKM's *AK5392* 128-times oversampling analogue-to-digital converter uses the company's dual-bit technique to retain the low distortion of single-bit devices but with a wider dynamic range. *AK5392* resets itself when power is applied and phase detection of the clock ensures correct synchronisation, which is useful when several devices run together in slave mode. Sampling rate is 54kHz and *sinaid* 100dB (s:n 115dB). Dynamic range is 115dB, and stopband attenuation 110dB. Asahi Kasei Microsystems Ltd. Tel., 01923 226988; fax, 01923 226933.

Enquiry no 514

Navigation systems

GPS development. GEC Plessey has a development system for the hardware and software of a 12-channel Global Positioning System receiver. *GPS Architect* consists of a GPS receiver board using the GEC Plessey *GP2000* chipset, the *GP2010* rf section, a *DW9255* saw filter, the *GP2021* 12-channel correlator and an *ARM60-B* 32-bit risc processor. There is enough rom and ram to avoid memory shortage during development and three serial ports are provided for connecting to a pc to assist with software downloading, differential GPS correction data input and display. An active antenna is provided, as are power supply and cables. The C source code may be embedded in a receiver. Even having acquired 12 channels, half the processing power is unused to allow the equipment to be combined with comms systems. Gothic Crellon Ltd. Tel., 01734 788878; fax, 01734 776095.

Enquiry no 515

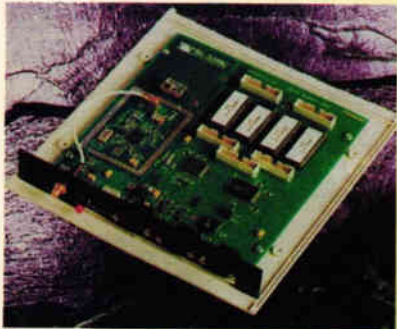

Connectors and cabling

Parallel interface cables. GTK has a range of high-speed, bidirectional parallel interface cables for connection to IEEE 1284 pcs and peripherals. They use 25W D-type, 35W Centronics and 36W mini Centronics connectors and are made in lengths from 1.5m to 10m. Temperature rating of the double-shielded cables is -20°C to 75°C and they withstand 500V rms for a minute. Current rating is 1A. GTK (UK) Ltd. Tel., 01344 304123; fax, 01344 301414.

Enquiry no 516

Fine-pitch connectors. From Flint comes a range of 0.5mm pitch connectors in 130 combinations of ways, heights and configurations. *JAE WR* connectors are available in 30-120 circuits and may be stacked to give parallel board-to-board spacing from 4mm to 9mm. They are made in right-angled and vertical styles and a 'floating' type takes up misalignments of up to 0.25mm in X and Y planes. Current handling is 0.5A (0.3A for the floating type), minimum insulation resistance 100MΩ and dielectric voltage up to 500V ac. Contact resistance is 50mΩ. Flint Distribution. Tel., 01530 510333; fax, 01530 510275.

Enquiry no 517

D-type subminiatures. *Subminiature D* connectors by ITT Cannon are available with combinations of pin types, being modular in form. Options include variations in current capacity up to 40A, 50Ω or 75Ω coaxial, high voltages and optical fibre, all with choice of crimp or solder connection and straight or right-angle pins. There are various materials and finishes for the shells and the connectors meet NASA, ESA and medical equipment requirements for outgassing and residual magnetism. PEI-Genesis UK. Tel., 01797 322003; fax, 01797 321589.

Enquiry no 518

Parallel-to-SCSI connector. *TransIT* is a parallel-port-to-SCSI interface for connecting portable SCSI equipment such as removable hard disks, cd-roms and scanners to a notebook or pc parallel port. Data transfer is at the rate of 900KB/s with a burst rate of 1.5MB/s. Power is by SCSI Term Power and up to seven SCSI devices may be daisy-chained. Drivers for dos, Windows and OS/2 are included. Shuttle Technology Ltd. Tel., 0118 9770441; fax, 0118 9771709.

Enquiry no 519

Displays

Wide-angle lcd. NEC's *NL6448AC33-24* is a 10.4in flat-panel lcd that has a viewing angle of 80° from normal in any direction, that is 160° overall; in this region, there is no preferred viewing angle. It is a 640 by



480 pixel screen and a built-in digital interface to give 262 000 colours. The display is nearly three times as bright as a typical pc panel, luminance being 190cd/m² and contrast ratio 150:1. Sunrise Electronics Ltd. Tel., 01908 263999; fax, 01908 263003.

Enquiry no 520

Display driver kits. Flat-panel display driver kits from Anders allow users to run any tft or stn graphics display in minutes, using a Goldstar panel or any other. Kits include everything needed to drive the display: driver, interconnection, controller board and bios and any cables needed, the kit being configured for the specified panel. A family of controller cards in the kit are for ISA, VESA and PCI buses, which covers every current type of panel. Both low-voltage differential signalling and Panelink cards are available to allow a high-resolution display to be driven remotely. Anders Electronics plc. Tel., 0171 3887171; fax, 0171 3872951.

Enquiry no 521

100-led bargraphs. New *led bargraph* displays by Lumex contain 101 or 103 led chips in a 106mm-long package, providing a fast display comparable in accuracy with slow analogue meters. The chips are mounted on 1mm centres and overall height is 5.99mm. Colours are red, green and yellow in combination and lenses and drivers can be specified. Lumex Opto/Components Inc. Tel., 001 847 359-2970; fax, 001 847 359-8904.

Enquiry no 522

Thin tft monitor. GTT produces the *GTM-121* thin-film transistor liquid-crystal monitor, which is a 12.1in active-matrix type having a resolution of 800 by 600 and giving 262144 colours; the range of sizes is now complete at 9.4in to 15.1in. A full range of controls are incorporated and a non-volatile memory stores size and set-up functions. As an option, a resistive touch facility may be added. Craft Data Ltd. Tel., 01494 778235; fax, 01494 773645.

Enquiry no 523

Bench multimeter. Thurlby Thandar's *Model 1604* benchtop multimeter is an auto-ranging instrument with a large, bright display. Scale length is 40 000 and it offers true rms measurement in the audio band, a basic accuracy to within 0.08% and resolutions of 10μV, 10mΩ and 0.1μA. Functions include relative measurement, max/min storage and a function to allow readings to be held on display each time a new test point is probed. Frequency up to 40kHz may be measured to within 0.1Hz and there is an isolated RS-232 interface to a pc; data logging software is available. Thurlby Thandar Instruments Ltd. Tel., 01480 412451; fax, 01480 450409.

Enquiry no 524

Hardware

Thin fan. Sanyo Denki's *San Ace 140L* long-lived cooling fan has been slimmed down from its earlier 51mm and is now 38mm thick, being 140mm square. It will, it is said, live for 100 000h at 60°C and is made for use on 12V, 24V and 48V supplies in 1900rev/min or 2600rev/min versions. Maximum air flow from the faster versions is 4.5m³/min. EAO-Highland Electronics Ltd. Tel., 01444 236000; fax, 01444 236641.

Enquiry no 525

Racks. Vero's *Network Support Rack* is a floor-standing enclosure designed to hold several computers in tower or desk-top cases, monitors, keyboards and an uninterruptible power supply; it also contains a fire protection system. Cable management, power distribution, thermal management and filtering are all catered for. The rack can hold a 500kg load, comes in heights of 37U and 42U and in widths of 600mm and depths of 600 or 800, being compatible with 19in and ETSI racking in combination. High-quality locks are used and, optionally, powered locks operated by keypad. Vero Electronics Ltd. Tel., 01703 266300; fax, 01703 265126.

Enquiry no 526

Please quote "Electronics World" when seeking further information

Test and measurement**Digital pressure measurement.**

Digital manometers by Yokogawa, the *MT120/110*, use a silicon-resonant sensing technique to achieve an accuracy within $\pm 0.02\%$. In addition to the facilities found in the *MT110*, the *MT120* also has a digital multimeter to measure 1-5V dc and 4-20mA, a 24V dc power supply for transmitters and sensors and percentage error display for automated field calibration. Both measure gauge pressure to 3000kPa, absolute and differential pressure down to 1kPa in gases and liquids. A 1024-point memory is incorporated for data and calibration storage. Martron Instruments Ltd. Tel., 01494 459200; fax, 01494 535002.

Enquiry no 527

Torque/angle measurement. From Schatz GmbH comes the *Blue Box*, a portable torque and torque/angle measuring instrument designed to work with Autocode transducers, which automatically transmit their vital statistics to the instrument, including range, model, serial number, calibration details and date of calibration. Measurement is in the 1Nm-10000Nm range and all the

Optical encoder output. Control Transducers has a range of small, add-on pcbs to complement its family of optical encoders, conferring the facility to use a standard encoder with a range of output features for which a special board often must be made. Output features available from eight types of board include a line driver, quadrature decoding, clock and direction of motion converter, the ability to work from 7-32V rails and several others. The boards are very small and are mounted in layers to give a compact assembly. Control Transducers. Tel., 01234 217704; fax, 01234 217083.

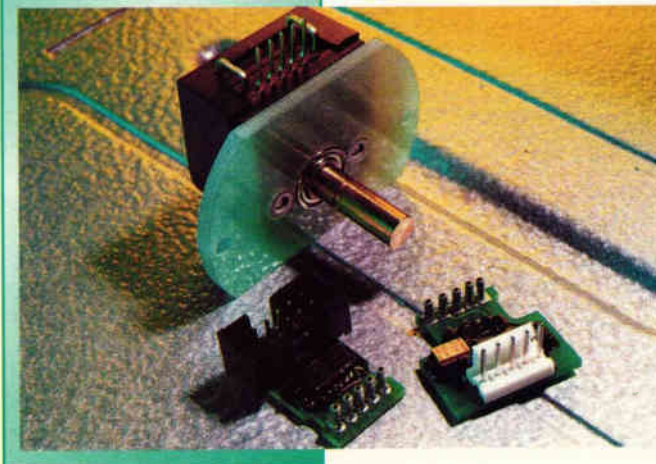
Enquiry no 528

above information is supplied to the *Blue Box* with no intervention on the part of the user. Until, that is, an inappropriate transducer is connected, when a warning is given. Results are printed or passed by way of an RS232 interface to a pc. The instrument may also be operated as a slave from the pc. Scientific Electro Systems Ltd. Tel., 01702 335174; fax, 01702 431105.

Enquiry no 529**Literature**

PCI/ISA cards. Signal acquisition and signal generator cards for PCI and ISA bus are available from LeCroy for use with pcs and are described in a new short catalogue. There are 14 cards with up to 16Mbyte of acquisition memory, transferring data to pc dram at 100Mbyte/s, 8-bit cards sampling at 500Msample/s with 2Mbyte of memory and 12-bit cards sampling at up to 100Msample/s. LeCroy Ltd. Tel., 01189 344882; fax, 01189 348900.

Enquiry no 530**Materials**

Death to solder balls. *Carapace EMP 110 LGXM* is liquid photoimageable soldermask that eliminates solder balls forming during the reflow process, by which time it is too late to do much about it. *Carapace* combines a light colour mask with a matt finish to make a solder mask to resist ball adherence, thereby increasing the chances of obtaining high yields in ball-grid array device mounting. The roughness of the surface and the lower absorption of thermal energy in the light colour are responsible for the mask's performance. Electra Polymers and Chemicals Ltd. Tel., 01732 811118; fax, 01732 811119.

Enquiry no 531

Cleaner. *EnSolv* spray cleaner is a non-flammable, fast-drying type with low surface tension for good penetration. It was developed for use as an aircraft cleaner and is very

suitable for use with electrical components and as either immersion or spot cleaning for populated boards. It is an economical, 'green', low toxicity replacement for 1,1,1-trichloroethane and HCFC141b. Croftshaw Solvents Ltd. Tel., 0181 508 5564; fax, 0181 508 5559.

Enquiry no 532**Printers and controllers**

Thermal printer. Offering an improvement in speed, noise (55dB) and reliability over types using impact printing, Panasonic's *EPL1901S2* thermal printer is meant for use in hand-held terminals, point-of-sale and other ticket-printing applications; it is 82.6 by 41 by 15.8mm in size and weighs 60g. If needed to replace an impact printer, there is a mounting plate for the purpose. Printing speed is 6.8lines/s and resolution 12dots/mm and paper widths up to 58mm. Panasonic UK Ltd. Tel., 01344 853157; fax, 01344 853081.

Enquiry no 533**Production equipment**

Bare board tester. Polar Instruments has the *CITS500* controlled-impedance test system for use in pcb production. It will verify both single-ended trace impedance and the differential impedance of balanced traces, simply and with none of the setting up needed with conventional time-domain reflectometry. The system is controlled by Windows-based software to measure the reflection of fast pulses, in which the user selects the appropriate test file, positions the probes on being prompted and clicks the mouse or footswitch, a series of tests progressing automatically to give a graphical view of the characteristic impedance against a pass profile. Results are also present in opto-isolated rear-panel signals for use by a factory's data-logging system and may be printed. Many accessories are supplied in the package or are optional. Polar Instruments Ltd. Tel., 01481 53081; fax, 01481 52476.

Enquiry no 534

Board inspection. Electronic assemblies are simpler to inspect using the *Alpha 3Di* twin-camera system. The two cameras give vertical and angled views of the subject, the angled one providing dual magnification, controlled by a foot switch, and 360° rotation. Variable halogen illumination is applied via an optical-fibre cable and the X-Y table has an anti-static mat and wrist strap connection is provided. Video appears on the rear of the 250mm PAL monitor, with output for video printer or built-in computer for storage of screen images in .BMP files. Alpha Metals. Tel., 0181 6656666; fax, 0181 6654734.

Enquiry no 535

125mA charge pump. Maxim's *MAX1680/1* are high-frequency charge pump voltage converters supplying up to 125mA when doubling or inverting inputs of 2-5.5V and meant to supply analogue measurement and amplifier circuits. Both need only two ceramic capacitors, total board area needed being 0.06sq.in. The *1681* operating frequency is selectable at 500kHz and 1MHz, while the *1680* choice is 125kHz or 250kHz. Output resistance of both types is 3.5Ω. Maxim Integrated Products UK Ltd. Tel., 01734 303388; fax, 01734 305511.

Enquiry no 536**Power supplies**

Pos/neg 3.5A regulator. *MSK 5200* 3.5A voltage regulators are a series of 350mV dropout, fixed-voltage devices that combine positive and negative outputs in one package. Output combinations are based on 3.3V, 5V, 5.2V, 10V and 12V positive and 5V, 5.2V, 10V, 12V and 15V negative, all outputs being internally trimmed to within $\pm 1\%$. Internal short-circuit and thermal protection are provided and an electrically isolated case is used. Ashwell Electronics Ltd. Tel., 01438 364194; fax, 01438 313461.

Enquiry no 537

600W module. Intended for use in racks, file servers and base station transmitters, Coutant Lambda's *PD600* single-output ac/dc power supply module includes EN55022 level B filtering, power factor correction, monitoring and signal-generation as standard. To form a complete power source, only a pcb, heat sink and output connector are needed, the whole being able to fit into a 3U rack or 1U tray. In the event of another power supply failing, the *PD600* will operate as the main supply. Regulation and stabilisation are both 0.5%, ripple 200mV maximum, inrush current 25A and typical input current 3-4.2A depending on input voltage. Coutant Lambda Ltd. Tel., 01271 865656; fax, 01271 864894.

Enquiry no 538

A.c. supplies. *Chroma 6400* a.c. power supplies are programmable in frequency from 45Hz to 500Hz, the range consisting of five models for 375VA to 3000VA output power at voltages from 0-150V to 0-300V. Distortion is under 0.3% and the plc provides a power factor of 0.98. Programming is by way of GPIB, RS232C and analogue interfaces and there is protection against the natural hazards of power supplies, including a fan. Glassman Europe Ltd. Tel., 01256 883007; fax, 01256 883017.

Enquiry no 539

1.25V adjustable regulator. Semtech's *SC431* is an adjustable shunt regulator and is a direct

Please quote "Electronics World" when seeking further information

replacement for the other 431s, having an operating current range of 100µA-150mA and adjustable output voltage of 1.24-20V and 2.5-37V by means of two external resistors. Output impedance is 0.25Ω and the very sharp turn-on characteristic is like that of a zener diode. Voltage tolerances of the device is 0.5%, 1% and 2% and there is a choice of four packages. Semtech Ltd. Tel., 01592 773520; fax, 01592 774781.

Enquiry no 540

Protection devices

Battery protection. PolySwitch LR4 resettable fuses by Raychem provide protection against current overload in

battery packs, being a third the size, three times faster acting and having half the resistance of earlier PolySwitch devices, and are of a new design to satisfy the requirements of OEMs using AAA cells. Hold current ratings are up to 7.3A in the LR4 family and maximum operating voltage 15-20V dc, with a maximum interrupt current of 100A. Also introduced are TAC devices for AAA NiCd cells, having a new cap design for use on batteries with or without buttons. There are three devices: the 1.7A TAC170-09, the 1A 100-09 and the 2.1A 210. Raychem Ltd. Tel., 01973 572692; fax, 01973 572209.

Enquiry no 541

Solderable voltage suppressors. Harris's new ML and MLE leadless, multi-layer transient suppressors are made using a termination process that enables the devices to meet solderability needs of conventional surface-mounting processes and testing. The new process allows nickel plating of only the end terminations while retaining the 50% to 70% fillet height needed for gold testing. They replace larger zener diodes and the leadless construction eliminates the normal lead parasitics to allow the suppression of very fast transients, complying with IEC 1000-4-2, MIL-STD-883C and others. Resistance when on is 1-10Ω. Harris Semiconductor UK. Tel., 01276 686886; fax, 01276 682323.

Enquiry no 542

Switches and relays

Miniature relay. G5V-2, a miniature signal relay by Omron has

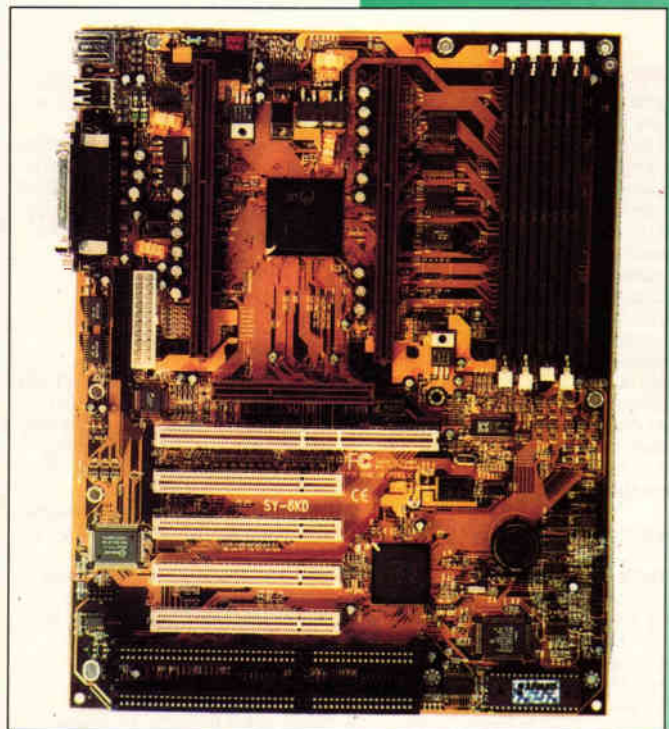

double-throw, double-pole contacts handling 1µA-2A and up to 125V ac or dc. Two models are available: the -2 low-sensitivity version handling up to 60W with a 500mW coil rating for operating voltages from 4.5V dc to 24V dc or 580mW at 48V dc. The G5V-2H1 type switches 24W with a coil rated at 150mW from 4.5V to 12V dc, 200mW at 24V and 300mW at 48V. Packages are sealed and measure 11.5mm high by 20.5mm by 10.1mm. Onboard Electronics Ltd. Tel., 01256 818222; fax, 01256 840610.

Enquiry no 543

Rf relays. Teledyne's RF3XX series bypass relays, which operate in the band 0-3GHz, are provided with an internal bypass link to avoid the need for a bypass link on the board. An external link is unavoidably longer, involves the use of differing materials in the path and several direction changes for the signal – a bad idea at 3GHz. The relays provide the bypass in normally open and normally closed versions. Repeatability is ±0.1dB. Package is TO-5, with a ground pin.

Enquiry no 545

Television components

Digital satellite interface. A network interface module is announced by GEC Plessey, forming a reference design for the front end of a set-top box for digital satellite television reception. It complies with the dvd standard, accepting 950-2150MHz L-band in and producing MPEG2 transport stream out, no alignment being necessary. In five ics, the L-band input is converted to a 485MHz if, which is I/Q processed

Computer board-level products

Dual Pentium motherboard. Soyo is a motherboard for dual Pentium systems up to 333MHz which uses the latest high-speed graphics interface, the Accelerated Graphics Port, and the intelligent i/o bus. The SY-6KD is based on the 82440LX chipset and is in the standard ATX form and, in addition to the AGP, has five PCI and two ISA expansion buses. There are four 168-pin dimm sockets for up to 1Gbyte of dram. An AMI PCVI bios supports multiple boot from IDE, SCSI, cd-rom or floppy disk and an optional Lan-Desk Client Manager is also available for networking. Soyo UK Ltd. Tel., 0181 4819720; fax, 0181 4819725.

Enquiry no 544

down-converted to give I and Q channels at 40MHz bandwidth. Each channel is then passed to an a-to-d converter and to a qspk/fec decoder to produce the MPEG data. Microphony is reduced by the use of printed inductors. Visual Basic evaluation software is provided and generic C coding for production. An evaluation kit is available. Gothic Crellon Ltd. Tel., 01734 788878; fax, 01734 776095.

Enquiry no 546

Mass storage systems

Rewritable optical disk drive. Panasonic has launched a portable version of its PD drive, the 650Mbyte rewritable optical disk and cd-rom drive. LF1500EPB is meant for removable secondary data storage and cd drive for the notebook market; since it uses the standard 25-way parallel printer port, it is also suited to shared use for multiple office pcs. It will be compatible with Panasonic's DVD-ram drives shortly to be introduced, which will read and write to existing PD disks. Software is supplied. Controls on the unit allow its use as an audio player. Panasonic Industrial (Europe) Ltd. Tel., 01344 853827; fax, 01344 853313.

Enquiry no 541



Please quote "Electronics World" when seeking further information

Transducers and sensors

Fibre sensors. Matsushita's *UZF* range of fibre sensors is increased by three specialist types with long-range sensing amplifiers and a large array of heads. They use the *UZFRE21* diffuse reflective head with a 0.8mm diameter sleeve on an M3 screw thread, giving a maximum range of 13mm and the facility to detect a standard target of 0.01mm diameter. The *UZFRH7* has a stainless steel armoured sleeve and optical-fibre cable operating at temperatures between -60°C and 350°C, sensing at a range of 88mm. Lastly, the *UZFL4* is a fixed-focus type to detect any object, regardless of colour or surface condition, at a range of 4.5-8mm. Matsushita Automation Controls Ltd. Tel., 01908 231555; fax, 01908 231599.
Enquiry no 547

Light-dependent resistors. Invac cadmium sulphide ldrs come in miniature open-frame and enclosed versions and have a response matched to that of the human eye at 560nm to make them suitable for lighting control. *VAC54* is of the miniature type with epoxy coating and operating from -30°C to 70°C at up to

150V dc. Minimum dark resistance is 20MΩ, 105kΩ at 10lux; rise and decay times are 20ms and 30ms. Anglia. Tel., 01945 474747; fax, 01945 474849.
Enquiry no 548

COMPUTER

Data acquisition

PCibus cards. United Electronics *PowerDAQ* data acquisition cards are said to be the first to fully utilise the PCI bus, thereby removing bottlenecks inherent in the ISA bus. The cards are based on a 24-bit Motorola *DSP56301* running at 66MHz and having an on-chip PCI interface; the dsp processor connects via a high-speed internal data bus to the system logic, which is in a fpga. Ampicon Liveline Ltd. Tel., 0800 525 335 (free); fax, 01273 570215.
Enquiry no 549

Programming hardware

Production programmer. Stag has a new version of the *P803* programmer for use in production, this one using two, eight-socket plug-in modules to increase its flexibility. It will now gang-program between eight and

sixteen 3V or 5V devices simultaneously. For stand-alone or remote working, the *P803* has an embedded processor for rapid programming; sixteen *28F010* flash chips can be processed in six seconds. Ram is 4Mbyte as supplied and may be expanded to 16Mbyte using standard simms. The device library can be updated and is in non-volatile memory. There are visual and audible alarms to indicate completion; software for operation and data comms is available for all types of computer. Stag Programmers Ltd. Tel., 01707 332148; fax, 01707 371503.
Enquiry no 550

Software

Neural networks. *Neuropredictor* by SignalBox is particularly good at pattern recognition and prediction and is an advance in that it cost less than earlier examples of this type of software and uses rather less expensive hardware than of yore, running under Windows on an ordinary pc. This network is based on radial basis function architecture, in which locally tuned, overlapping receptive fields allow training of one part of the net without having another part regress. In this way, learning is easier, ability to find patterns and

trends, even in the presence of noisy data, is enhanced and training is faster. So much faster, in fact, that the software can be run on an unmodified pc to give answers to 'what if?' input. SignalBox Ltd. Tel., 01709 898989; fax, 01709 897787.
Enquiry no 551

Improved LabWindows. National Instruments has improved the virtual instrument development software *LabWindows/CVI* in version 5.0. In the new version, an Instrument Driver Wizard generates VXI plug&play instrument drivers automatically, these drivers reducing test times by over 50% and keeping track of the virtual instrument settings to reduce traffic on the bus. A Channel Wizard interactively defines input transducers, handling conversion and scaling. Among other enhancements is the multithreading facility, which enables data to be acquired or other continuous operations to be performed separately, apart from other tasks the processor is carrying out; full priority is afforded the acquisition board in this way and no data is lost. National Instruments UK. Tel., 01635 572400; fax, 01635 524395.
Enquiry no 552

ADVERTISE FREE OF CHARGE

Subscribers* to Electronics World can advertise their electronic and electrical equipment completely free of charge

Simply write your ad in the form below, using one word per box, up to a maximum of twenty words. Remember to include your telephone number as one word. **You must include your latest mailing label with your form.**

* This free offer applies to private subscribers only. Your ad will be placed in the first available issue.

This offer applies to private sales of electrical and electronic equipment only.

Trade advertisers - call Joannah Cox on 0181-652 3620

All adverts will be placed as soon as possible. However, we are unable to guarantee insertion dates. We regret that we are unable to enter into correspondence with readers using this service, we also reserve the right to reject adverts which do not fulfil the terms of this offer.

Please send your completed forms to:
Free Classified Offer: Electronics World, L333, Quadrant House, The Quadrant, Sutton, Surrey SM2 5AS

SPEAKERS' CORNER

What are the best shapes and materials for woofer enclosures? John Watkinson relays his view of the best options.

As the wavelength of sound at low frequencies is long compared to the dimensions of a typical loudspeaker drive unit, an unbaffled driver is ineffective as air simply flows from one side of the diaphragm to the other as it moves. The solution is to enclose one side of the diaphragm so that this cancellation cannot occur.

A sealed enclosure is the only one which allows an accurate phase response. The sealed enclosure is sometimes referred to as an infinite baffle, but this is quite incorrect. Fig. 1a) shows that radiation from a driver in a true infinite

baffle is into an acoustic half-space, whereas from a sealed box 1b) it is omnidirectional into a whole sphere. The acoustic impedance experienced by the driver, and hence its output, is quite different.

The sealed enclosure acts as an air-spring in parallel with the stiffness of the driver's own suspension. This raises the fundamental resonance of the system, raising the lowest reproducible frequency.

Resonant frequency can be reduced by increasing the diaphragm mass, but this results in an inefficient unit. Another approach is to make the stiffness of the drive unit very low so that the air-spring dominates. This results in the so-called acoustic suspension loudspeaker.

Air-spring drawbacks

Acoustic suspension was claimed to be more linear than the spider of the drive unit, but this is not so.

Figure 1c) shows that an air spring is non-linear because the pressure increase is greater for a given inward movement than the pressure drop for the same outward movement. This is great for truck suspensions, but causes distortion in loudspeakers.

The resonant frequency can be lowered by addition of a critical amount of a material such as wool inside the enclosure. The wool must be teased out so that it fills the entire volume.

Wool's specific heat is much greater than that of the air and so the temperature of the air cannot change with pressure. The stiffness of the air-spring is reduced and the fundamental resonance goes down.

If the resonance is still too high, then it can be artificially lowered using signal processing techniques which are readily incorporated into an active speaker.

The surface area of an enclosure is an order of magnitude greater than that of the diaphragm and so the enclosure can radiate very effectively if it is not correctly designed. The goal is to prevent vibration of the enclosure walls and this can be done by stiffness, mass or damping or a combination of these.

A loudspeaker can easily be tested for enclosure colouration. You simply rap the panel with your knuckles in various places. On a well designed unit the only evidence of the blow should be a painful hand. Unfortunately too many loudspeakers emit a lot of sound due to structural resonances and flexing.

Many are not stiff enough

Many traditional loudspeakers have really quite poor structural stiffness. The flat wooden panel is the weakest method of resisting pressure known. Figure 2a) shows that flat panels bend readily under internal pressure because a large deflection causes only a small change of length.

A spherical or cylindrical shape cannot flex because wall deflection can only occur with a serious change in wall length. Aerosols and airliners also adopt this solution.

At one time enthusiasts used concrete drain pipes as

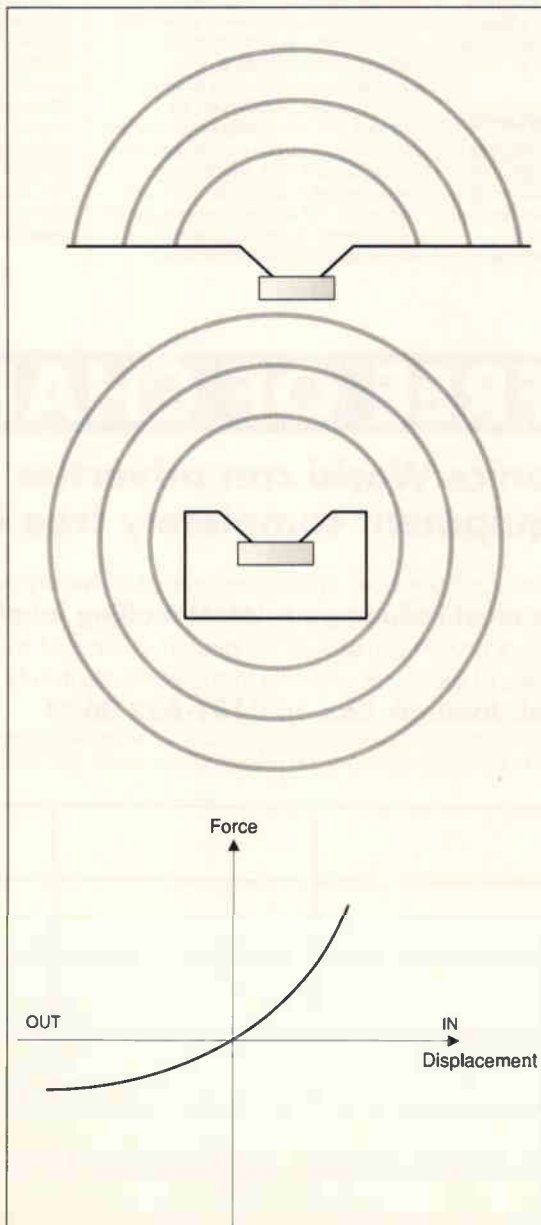

Fig. 1. Section a), top, depicts radiation into half space in a true infinite baffle. In b), radiation from a sealed enclosure is into the whole sphere. Air spring in an enclosure, c), is non-linear because box volume is not proportional to displacement.

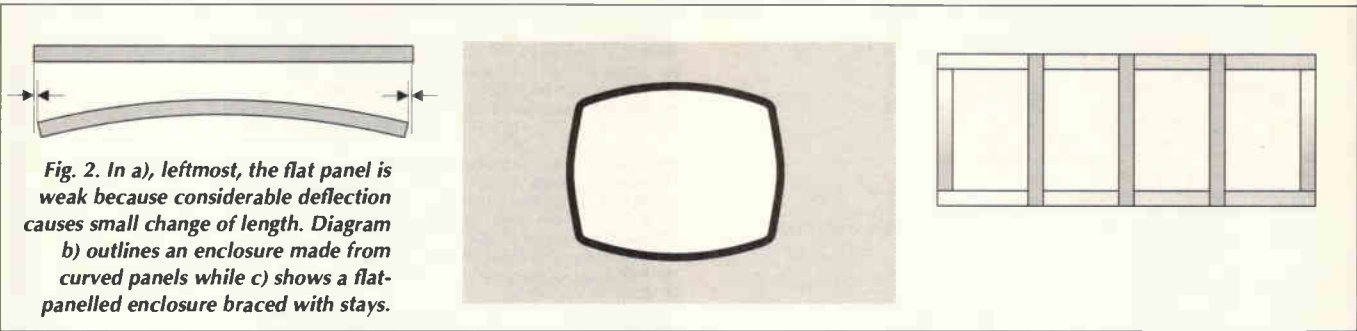

Fig. 2. In a), leftmost, the flat panel is weak because considerable deflection causes small change of length. Diagram b) outlines an enclosure made from curved panels while c) shows a flat-panelled enclosure braced with stays.

enclosures with considerable success – although the result was hardly portable. Single or compound curvature construction is always stiffer than flat panels, as you will notice from the shapes of car bodies. Useful loud-speaker enclosures can be made by joining spherical or curved sections as in Fig. 2b).

Flat panels are often used for economy or ease of home construction. Better results can be obtained by suitable bracing. Figure 2c) shows the use of stays, a technique used to brace the flat areas of locomotive boilers in the firebox area. In loudspeakers, stays can be 10mm dowel.

Domestic builders can easily incorporate dowel stays as they can be glued into through-drilled holes and cut off flush. The dowels have a secondary purpose of preventing the acoustic wadding from sagging.

The size v performance conflict

The conflict between size and performance can be reduced by using suitable materials and design.

If the internal volume of a loudspeaker can be increased, the fundamental resonance will go down in frequency. This can be done without making the outside dimension larger, but by making the walls thinner.

Thin-wall woofer design is still relatively new, but allows huge leaps in performance with respect to size. Curved shapes get their stiffness through converting flexing into length changes and these can only be resisted in a thin wall by using a material with low modulus of elasticity.

Metal is a natural choice here, allowing a structure both stiffer and lighter than wood, and with a wider range of shapes available. Pressed steel has many advantages as it is strong and cheap, although the tooling costs put it out of the reach of the home builder.

Where moderate quantities are required, glass-fibre has much to recommend it because it can easily be fabricated with compound curvature and an excellent finish.

BROADCAST MONITOR RECEIVER 2 150kHz-30MHz



We have taken the synthesised all mode FRG8800 communications receiver and made over 30 modifications to provide a receiver for rebroadcast purposes or checking transmitter performance as well as being suited to communications use and news gathering from international short wave stations.

The modifications include four additional circuit boards providing *Rechargeable memory and clock back-up *Balanced Audio line output *Reduced AM distortion *Buffered IF output for monitoring transmitted modulation envelope on an oscilloscope *Mains safety improvements.

The receiver is available in free standing or rack mounting form and all the original microprocessor features are retained. The new AM system achieves exceptionally low distortion: THD, 200Hz-6kHz at 90% modulation -44dB, 0.6% (originally -20dB, 10%).

*Advanced Active Aerial 4kHz-30MHz *PPM10 In-vision PPM and chart recorder *Twin Twin PPM Rack and Box Units *Stabilizer frequency shifters for howl reduction *10 Outlet Distribution Amplifier 4 *Stereo Variable Emphasis Limiter 3 *PPM5 hybrid, PPM9 microprocessor and PPMs IEC/DIN -50/+6dB drives and movements.

SURREY ELECTRONICS LTD

The Forge, Lucks Green, Cranleigh
Surrey GU6 7BG

Telephone: 01483 275997 Fax: 276477

Bridge rectifier type W08, 800v at 1.5A. £1 for 10.
Diodes Type IN4007, 1kv at 1A, £1 for 50.
Klockner Moeller FAZG DIN rail mounting circuit breakers, single pole, 4A, 6A, 16A, 20A, £2 each.
Seiko Epson Super Twist Graphics Blue Mode LCDs 320x240 Pixel Size, 132x103 Overall. £5 each. 3 for £10. No Driver or Details.
Densitron Liquid Crystal Displays, 5 Digit, Type LSH5060RP. £1 each.
Proximity switches for doors and windows, surface mount, £1 each.
Panel Meters moving coil, 1mA/75mV, size 4 1/2 x 2 1/2, scale marked 0-100, and 0-5. £5.00 each.
Crabtree Ceiling Switches, 6A, Red Cord, £2.00 each. £10 per box of 10.
Capacitors, 4.7mfd, 400v, radial electrolytic (Jamicom) 15x10mm £2 per 200.
Varistors, 275V 20J, 5mm pitch, Part No. JVR7N431K, £5 per 500.
Automotive blade fuses, 5A and 15A. £1 per pack of 5.
Resistors, CR25, 1/4W, 4R7, 47R, 470K £5 per box of 5,000.
Weir Bench Power Units Type 460, 0-60v at 1 amp. £70.00.
Flexible 'Goose Necks' used to mount in car computers etc, 14" long, £3.00 each.
Wiring Harnesses for car alarms, useful lengths of equipment wire etc, £1 per pack of 4.
Hera Foot Switches, 250vac, 3 amp. £4.
Siemens Min Relays Type C1062A307, 12v single pole 10 amp. 3 for £1.
Advance Signal Generator Type E2, AM/CW, 100KHz to 100MHz. £75.00.
BBC Computers. £25.00 each.
Sullivan Decade Resistance Boxes, 4 Way, £20.00 each.
Tangential Fans, 240vac, 80mm. £4.00.
DIP Switches, 6 Way. £1.00 each.
PED Relays, PCB Mount, 2 pole C/O, 5v Type 51SB05T. £1.00 each.

B. BAMBER ELECTRONICS
5 STATION ROAD, LITTLEPORT,
CAMBS. CB6 1QE.
Phone: 01353 860185 Fax: 01353 863245

Tektronix Oscilloscope type TDS350, Dual channel, 200mhz, 1GS/s, £2200.
Laplace Spectrum Analyser Adaptor type SA450B, for use in a low frequency oscilloscope to display signals from 10KHz to 450MHz. £320.00.
Black Star Meteor 600MHz frequency counter, mains or battery, £95.00.
Philips Oscilloscope Type PM3217, Dual Channel, 50MHz. £350.00.
Iwatsu Oscilloscope Type SS5121, Dual Channel, 100MHz. £45.00.
Time DC Voltage Calibrator Type 2003S. £250.00.
Time DC Current Calibrator, 0-10mA. £250.00.
Marconi AF Oscillator Type TF2102M, 3Hz-30KHz. £75.00.
Kingshill Power Unit Type NM10300, 100vdc, 3amp. £95.00.
Avo AC/DC Breakdown leakage & Ionisation tester Type RM215-L2. £400.00.
Image Powersense mains analyser. £600.
Avo Megohmmeter Model RM290. £220.
Zemco central locking interface kits type SA535 allows the Zemco SA530 vehicle alarm to automatically lock and unlock the vehicle doors by use of the remote transmitter. £5 each.
Zemco vehicle alarm Biaxial Piezo Shock Sensor Type SA405. £5 each.
Zemco add on quartz Ultrasonic Sensor Kits Type SA404. £5 each.
Rolling Ball Fuel Flow Sensors suitable for Petrol and Diesel. £5 each.
Pin Switches for Car Door/Boot/Bonnet etc. £1 per pack of 4.
MAIL ORDER ONLY. DELIVERY FREE, MIN ORDER £10. NO VAT. WANTED SURPLUS STOCK

CIRCLE NO. 133 ON REPLY CARD

SMALL SELECTION ONLY LISTED - EXPORT TRADE AND QUANTITY DISCOUNTS - RING US FOR YOUR REQUIREMENTS WHICH MAY BE IN STOCK

HP New Colour Spectrum Analysers
 HP141T+ 8552B IF + 8553B RF-1KHz-110Mc/s - £700.
 HP141T+ 8552B IF + 8554B RF - 100KHz-1250Mc/s - £900.
 HP141T+ 8552B IF + 8556A RF - 20Hz-300KHz - £700.
 HP141T+ 8552B IF + 8555A 10Mc/s-18GHzS - £1200.
 HP8443A Tracking Generator Counter 100KHz-110Mc/s - £200.
 HP8445B Tracking Presetector DC to 18GHz - £250.
 HP8444A Tracking Generator * 5-1300Mc/s - £700.
 HP8444A OPT 059 Tracking Generator * 5-1500Mc/s - £950.
 HP35601A Spectrum Anz Interface - £500.
 HP4953A Protocol Anz - £400.
 HP8970A Noise Figure Meter + 346B Noise Head - £3.5K.
 HP8755A Scalar Network Anz PI - £250 + MF 180C - £200 Heads 11664 Extra.
 HP8756A Scalar Network Anz - £1000 Heads 11664 Extra.
 HP8757A Scalar Network Anz - £2500 Heads 11664 Extra.
 HP8903A Audio Anz - £1500.
 HP8656A 100KHz - 900 Mc/s, S/G AM-FM - £1450.
 HP8158B Optical Attenuator OPT 002 + 001 1300-1550NM - £600.
 HP3709B Constellation ANZ £2k.
 HP11715A AM-FM Test Source - £750.
 INTELCO 220 Single Mode Optical Attenuator 1532NM - £300.
 FARNELL TVS70MKH PU 0-70V 10 amps - £150.
 FARNELL PSG 520 S/G 10Mc/s AM-FM - £150.
 TEK 475 Oscilloscopes 200Mc/s - £350. 475A 250Mc/s - £400.
 MARCONI 6500 Network Scaler Anz - £750. Heads available to 40GHz.
 HP3580A 5Hz-50KHz ANZ - £750-£1000.
 HP3582A .02Hz to 25.6KHz - £2k.
 TEK 7L5 + L3 - Opt 25 Tracking Gen - £900.
 TEK 7L12 - 100KHz-1800Mc/s - £1000.
 TEK 7L18 - 1.5-60GHz - £1500.
Mixers are available for the above ANZ's to 60GHz
 HP8673D Signal Generator .05-26.5GHz - £15K.
 Systron Donner 1618B Microwave AM FM Synthesizer 50Mc/s 2-18GHz.
 R&S SWP Sweep Generator Synthesizer AM FM 4-2500Mc/s - £1k.
 ADRET 3310A FX Synthesizer 300Hz-60Mc/s - £600.
 HP5316B Universal Counter A+B.
 HP461A-465A-467A Amplifiers.
 HP81519A Optical Receiver DC-400Mc/s. 550-950NM £400.
 HP Plotters 7470A-7475A. Up to £250.
 HP3730A+3737A Down Converter Oscillator 3.5-6.5GHz.
 HP Microwave Amps 491-492-493-494-495-1GHz-12.4GHz - £250.
 HP105B Quartz Oscillator + HP5087A Dis Amp £500.
 HP6034A System Power Supply 0-60V 0-10A-200W - £500.
 HP6131C Digital Voltage Source + -100V 1/2 Amp.
 HP3779A Primary Multiplex Analyser - £200.
 HP3779C Primary Multiplex Analyser - £300.
 HP1631D Logic Analyser - £500.
 HP5316A Universal Counter A+B.
 HP5335A Universal Counter A+B+C.
 HP8901A Modulation Meter AM-FM - £1.5k.
 Marconi TF2374 Zero Loss Probe - £200.
 Marconi TF2305 Modulation Meter - £1.5k.
 Racal/Dana 2101 Microwave Counter - 10Hz-20GHz - £2k.
 Racal/Dana 1250-1261 Universal Switch Controller + 200Mc/s PI Cards.
 Racal/Dana 9303 True RMS Levelmeter+Head - £450. IFFE - £500.
 TEKA6902A also A6902B Isolator - £300-£400.
 TEK FG5010 Programmable Function Generator 20Mc/s - £600.
 TEK2465A 350Mc/s Oscilloscope - £2.5k + probes - £150 each.
 TEK CT-5 High Current Transformer Probe - £250.
 TEK J16 Digital Photometer + J6523-2 Luminance Probe - £300.
 HP745A+746A AC Calibrator - £600.
 HP54200A Digitizing Oscilloscope - £500.
 HP11729C Carrier Noise Test Set .01-18GHz - LEF - £2000.
 Marconi TF2008 - AM-FM signal generator - also sweeper - 10Kc/s - 510Mc/s - from £250 - tested to £400 as new with manual - probe kit in wooden carrying box.
 HP Frequency comb generator type 8406 - £400.
 HP Sweep Oscillators type 8690 A & B + plug-ins from 20Mc/s to 18GHz also 18-40GHz
 HP Network Analyzer type 8407A + 8412A + 8501A -100Kc/s - 110Mc/s - £500 - £1000.
 HP Amplifier type 8447A - 1-400Mc/s £200 - HP8447A Dual - £300.
 HP Frequency Counter type 5340A - 18GHz £1000 - rear output £800.
 HP 8410 - A - B - C Network Analyzer 110Mc/s to 12GHz or 18GHz - plus most other units and displays used in this set-up - 8411a - 8412 - 8413 - 8414 - 8418 - 8740 - 8741 - 8742 - 8743 - 8746 - 8650. From £1000.
 Racal/Dana 9301A-9302 RF Millivoltmeter - 1.5-2GHz - £250-£400.
 Racal/Dana Modulation Meter type 9009-9008 - 8Mc/s - 1.5GHz - £150/£250.
 Marconi RCL Bridge type TF2700 - £150.
 Marconi/Saunders Signal Sources type - 6058B - 6070A - 6055A - 6059A - 6057A - 6056 - £250-£350. 400Mc/s to 18GHz.
 Marconi microwave 6600A sweep osc., mainframe with 6650 PI - 18-26.5GHz or 6651 PI - 26.5-40GHz - £750 or PI only £600. MF only £250.
 Tektronix Plug-Ins 7A13 - 7A14 - 7A18 - 7A24 - 7A26 - 7A11 - 7M11 - 7S11 - 7D10 - 7S12 - S1 - S2 - S6 - S52 - PG506 - SC504 - SG502 - SG503 - SG504 - DC503 - DC508 - DD501 - WR501 - DM501A - FG501A - TG501 - PG502 - DC505A - FG504 - 7B80 + 85 - 7B92A.
 Gould J3B test oscillator + manual - £150.
 Tektronix Mainframes - 7603 - 7623A - 7613 - 7704A - 7844 - 7904 - TM501 - TM503 - TM506 - 7904A - 7834 - 7623 - 7633 - 7844 - 7854 - 7104.
 Marconi 6155A Signal Source - 1 to 2GHz - LED readout - £400.
 Barr & Stroud Variable filter EF3 0.1Hz - 100Kc/s + high pass + low pass - £150.
 Farnell power unit H60/50 - £400 tested. H60/25 - £250.
 Racal/Dana 9300 RMS voltmeter - £250.
 HP 8750A storage normalizer - £400 with lead + S.A or N. A interface.
 Tektronix - 7S14 - 7T11 - 7S11 - 7S12 - S1 - S2 - S39 - S47 - S51 - S52 - S53 - 7M11.
 Marconi mod meters type TF2304 - £250.
 Systron Donner counter type 6054B - 20Mc/s - 24GHz - LED readout - £1k.
 Farnell electronic load type RB1030-35 - £350.
 Racal/Dana counters - 9904 - 9905 - 9906 - 9915 - 9916 - 9917 - 9921 - 50Mc/s - 3GHz - £100- £450 - all fitted with FX standards.
 HP4815A RF vector impedance meter c/w probe - £500-£600.
 HP180TR, HP182T mainframes £300-£500.
 Marconi 6700A sweep oscillator + 18GHz PI's available.
 Racal/Dana VLF frequency standard equipment. Tracer receiver type 900A + difference meter type 527E + rubidium standard type 9475 - £2750.
 HP432A - 435A or B - 436A - power meters + powerheads to 60GHz.
 HP8614A signal generator 800Mc/s - 2.4GHz, new colour £400.
 HP8616A signal gen 1.8GHz-4.5GHz, new colour £400.
 HP 3336A or B syn level generator - £500-£600.
 HP 3586B or C selective level meter - £750-£1000.
 HP 8683D S/G microwave 2.3 - 13GHz - opt 001 - 003 - £2.5k.
 HP 8660 D syn S/G. AM + FM + 10Kc/s to 110Mc/s PI - 1Mc/s to 1300Mc/s - 1Mc/s to 2600 - £3.5k.
 HP 8640B S/G AM-FM 512Mc/s or 1024Mc/s. Opt 001 or 002 or 003 - £800-£1250.
 HP 86222B Sweep PI - 01 - 2.4GHz + ATT - £1400 - £1750.
 HP 86290A Sweep PI - 2 - 18GHz - £1000 - HP 86290B £1250
 HP 86 Series PI's in stock - splitband from 10Mc/s - 18.6GHz - £250 - £1k.
 HP 8620C Mainframe - £250. IEEE - £500.
 HP 8615A Programmable signal source - 1MHz - 50Mc/s - opt 002 - £1k.
 HP 8601A Sweep generator .1 - 110Mc/s - £300.
 HP 853A MF ANZ - £1k.
 HP 8349A Microwave Amp 2 - 20GHz Solid state - £1500.
 HP 1980B Oscilloscope measurement system - £300.
 HP 3455/3456A Digital voltmeter - £400.
 HP 5370A Universal time interval counter - £1k.
 HP 5335A Universal counter - 200Mc/s - £500.
 HP 5328A Universal counter - 500Mc/s - £250.
 HP 6034A System power supply - 0 - 60V - 0 - 10 amps - £500.
 HP 3717A 70Mc/s modulator - demodulator - £400.
 HP 3710A - 3715A - 3716A - 3702B - 3703B - 3705A - 3711A - 3791B - 3712A - 3793B microwave link analyser - P.O.R.
 HP 3552A Transmission test set - £350.
 HP 3763A Error detector - £500.
 HP 3764A Digital transmission analyser - £600.
 HP 3770A Amp delay distortion analyser - £400 - + 3770B - £400.
 HP 3780A Pattern generator detector - £400.
 HP 3781A Pattern generator - £400.
 HP 3782A Error detector - £400.
 Tektronix 577 Curve tracer + adaptors - £900.
 Tektronix 1502/1503 TDR cable test set - £400.
 Racal 1991-1992-1998 - 1300Mc/s counters - £400-£900.
 Fluke 80K-40 High voltage probe in case - BN - £50-£75.
 EIP 545 microwave 18GHz counter - £1200.
 Fluke 510A AC ref standard - 400Hz - £200.
 Fluke 355A DC voltage standard - £300.
 Wiltron 610D Sweep Generator + 6124C PI - 4 - 8GHz - £400.
 Wiltron 610D Sweep Generator + 61084D PI - 1Mc/s - 1500Mc/s - £500.
 HP 8699B Sweep PI YIG oscillator .01 - 4GHz - £300. 8690B MF - £250. Both £500.
 Dummy Loads + power att up to 2.5 kilowatts FX up to 18GHz - microwave parts new and ex equip - relays - attenuators - switches - waveguides - Yigs - SMA - APC7 plugs - adaptors.
B&K Items in stock - ask for list.
W&G Items in stock - ask for list.
Power Supplies Heavy duty + bench in stock - Farnell - HP - Weir - Thurbly - Racal etc.
 Ask for list. Large quantity in stock, all types.
 Marconi 2955 Radio test set + calibration. £2000.
 Marconi 2955 + 2958 Tacs radio test set + calibration. £2250.
 Marconi TF2015 S/G 10Mc/s-520Mc/s AM.FM. £150.
 Marconi TF2016A S/G 10Kc/s-120Mc/s. AM.FM. £150.
 Marconi TF2171 or 2173 Digital synchronizer for 2015/2016. £100.
 Marconi TF2017 S/G .01-1024Mc/s AM.FM. High grade. £1500.
 Marconi TF2018 S/G 80Kc/s-520Mc/s. AM. FM. £800.
 Marconi TF2018A S/G 80Kc/s-520Mc/s. AM. FM. £1000.
 Marconi TF2019 S/G 80Kc/s-1040Mc/s. AM. FM. £1250.
 Marconi TF2019A S/G 80Kc/s-1040Mc/s. AM. FM. £1500.
 Marconi TF2022E S/G 10Kc/s-1.01GHzs. AM. FM. £1500.
 Marconi TF2022E As above but as new + Cal cert. £1800.
 Marconi TF6311 Microwave Sweep S/G 10Mc/s-20GHz c/w TF6500 amplitude Anz. plus heads 10Kc/s-40GHz. £4k-£5k.
 Farnell S/G ESG1000 10Hz-1000Mc/s. AM. FM. £1200.
 Farnell S/G PSG1000 10Hz-1000Mc/s. AM. FM. £1300.
 IFR 1200S Communications radio test set. £2500.
 TF2370 Spectrum Anz's 30Hz-110Mc/s. Large qty in stock to clear as received from Gov-all sold as is from pile complete or add £100 for testing.
Callers preferred - Pick your own from over sixty units.
 A. Early Model - Grey - Rear horizontal alloy cooling fins - £200.
 B. Late Model - Grey - Vertical alloy cooling fins - £300.
 C. Late Model - Brown - Vertical alloy cooling fins - £500.
 Marconi TK2373 Extender to 1.25GHz-£400. Brown colour - £500.
 H.P. 3325A Synthesized function generator - £1000-£1500.
 H.P. 3325B Synthesized function generator - £2500.
 H.P. 8505A Vector voltmeter - late colour - £400.
 H.P. 8508A Vector voltmeter - £2500.
 H.P. 8505A Network Anz 500KHz-1.3GHz - £1750.
 H.P. 8505A + 8502A or 8503A test sets - £2000/£2250.
 H.P. 8505A + 8502A or 8503A+8501A normalizer - £2500.
 H.P. 8557A .01Mc/s-350Mc/s-8558B 0.1-1500Mc/s - 8559A .01-21GHz + MF853A or 182T or 180C-D-T £500-£3000.
 Tektronix 492 Spectrum Anz-OPT 3-50Kc/s-21GHz - £3500.
 Tektronix - HP Oscilloscopes - 100Mc/s-465-465B-1740-1741 etc - £300.
 Phillips 3217 50Mc/s oscilloscopes - £250.
 Phillips 3296 350Mc/s IR remote control oscilloscope - £1400.
 Hitachi VC6041 Digital storage oscilloscope - 100Mc/s - £800.
 Tektronix 2430A Digital storage oscilloscope - 100Mc/s - £2000.
 Tektronix 2440 Digital storage oscilloscope - 400Mc/s - £2400.
 Tektronix 2245A Oscilloscope - 100Mc/s - £1000.
 Tektronix 2445 + DMM - 250Mc/s - £1750.
 Tektronix 2445A - 150Mc/s - 4 CH - £1500.
 Schaffner NSG 200E Mainframe - NSG203A low volt var simulator - NSG222A. Interface simulator - NSG223 Interface generator - NSG224 Interface simulator - NSG226 Data line simulator - all six items at £1500.
 Schaffner NSG200E Mainframe - NSG203E low volt var simulator - NSG222A Interface simulator - all three items - £1000.

ITEMS BOUGHT FROM HM GOVERNMENT BEING SURPLUS. PRICE IS EX WORKS. SAE FOR ENQUIRIES. PHONE FOR APPOINTMENT OR FOR DEMONSTRATION OF ANY ITEMS, AVAILABILITY OR PRICE CHANGE. VAT AND CARRIAGE EXTRA. ITEMS MARKED TESTED HAVE 30 DAY WARRANTY. WANTED: TEST EQUIPMENT-VALVES-PLUGS AND SOCKETS-SYNCRS-TRANSMITTING AND RECEIVING EQUIPMENT ETC.

Johns Radio, Whitehall Works, 84 Whitehall Road East, Birkenshaw, Bradford BD11 2ER. Tel. No: (01274) 684007. Fax: 651160

TRAC Design Competition Winner

One of six winners of the TRAC design competition, **Mike Button**, has devised a new solution to ssb modulation and demodulation that is only practicable using the TRAC concept.

A new demodulator for single sideband

The arrival of the TRAC devices on the electronics market has led to the possibility of solutions which have hitherto been only possible by either complex pcb with many op amps and passive components or by expensive digital signal processors.

As a radio amateur I have been intrigued by the possibility of obtaining single sideband modulation or demodulation without recourse to expensive filters. The 'third method' of obtaining the sum and difference frequency components of two signals at low intermediate frequencies is now a low cost possibility.

Behind ssb

If two sinusoidal signals of different frequencies are multiplied together it can be shown that the

result of the multiplication is given by the following,

$$A \sin x B \sin y = AB \frac{\cos(x-y) + \cos(x+y)}{2} \quad (1)$$

$$A \cos x B \cos y = AB \frac{\cos(x-y) - \cos(x+y)}{2} \quad (2)$$

$$A \sin x B \cos y = AB \frac{\sin(x-y) + \sin(x+y)}{2} \quad (3)$$

These equations show that the result of the multiplication comprises of two new frequency components, one the sum and the other the difference of the two frequencies.

Each of these three equations represents the mathematics for an amplitude-modulated signal when a perfect balanced modulator is used to mix a low audio frequency with a high frequency. In practice, no mixer can be made perfect. Consequently, there will always be a component of the high frequency in the equation.

Assuming the higher frequency to be y and K to be the leakage factor of the mixer then an amplitude-modulated signal will comprise of the following components,

$$K \sin y AB \frac{\sin(x-y) + \sin(x+y)}{2}$$

An amplitude-modulated signal comprises upper and lower sidebands plus some component of the modulating frequency. Because each of the sidebands contains all the intelligence of the modulating frequency it was soon realised by both professionals and the amateur radio fraternity that the bandwidth of the modulated signal could be reduced to less than half if only one sideband was transmitted. Reducing the bandwidth meant that allotted radio frequency bands could be used more efficiently – i.e. more channels in a given radio band.

Currently, most ssb radio transmitters and receivers use one of two methods to remove the unwanted components produced by the mixers. A good example of a direct-conversion receiver is presented in the February issue of *Electronics*

More winners

These are the remaining five winners of the TRAC design competition. Each will receive a TRAC development kit worth £600.

400Hz three-phase exciter. Ben Sullivan's exciter is primarily for aircraft equipment testing. Its three-phase oscillator can lock to an external signal and has an out-of-lock indicator.

Amplitude modulator. Designed by Franck Bigrat, this modulator is implemented from the mathematical formula for an AM signal.

Digitally controlled audio preamplifier. Andrew Wilkes' amplifier uses one TRAC IC to produce a four input-source stereo preamp with tape deck support and a 4-bit, i.e. 16 log step, volume control.

Power meter. Charles Bacon's design is a meter for measuring power dissipation in a transistor. It makes use of TRAC's log, addition and antilog abilities to calculate power dissipated in real time, by multiplying observed current with voltage.

Two tone oscillator. This entry is a circuit for linearity testing of wireless transmitters, for example at hf. Designed by Ian March, it uses TRAC's log function as limiter.

Four TRAC devices are used in the design, each having 20 functional blocks, giving a total of 80 functional blocks. The number of function blocks used is 40. The number of unused blocks is 5, giving 35 unusable blocks. These are pin functions of TRAC device 1.

Pin	Connection	Description	Pin function
1	INPUT	Sinusoidal input to be demodulated (Sig)	$Asinx$
2	INPUT	Sin wave input local oscillator (LO)	$Bsiny$
3	Link to 15	Signal	$Asinx$
4	NIP	Local oscillator	$Bsiny$
5	AUX		
6	AUX		
7	DIF	Signal differentiated to give 90° phase shift	$d/dx(Asinx)=KAcosx$
8	DIF	LO differentiated to give 90° phase shift	$d/dy(Bsiny)=LBcosy$
9	AUX		
10	AUX		
11	AMP	Gain adjust to give phase shifted signal the same amplitude as unshifted signal	$Acosx$
12	AMP	Gain adjust to give phase shifted signal the same amplitude as unshifted signal	$Bcosy$
13, 14	-		
15	Link from 3	Sig	
16	Link to 68	Sig inverted	$-Asinx$
17-24			

Pin functions of TRAC device 2.

Pin	Connection	Description	Function on pin
23	Link from 15	Signal	$Asinx$
24	INPUT	Input dc bias	E
25	ADD	Addition of bias to signal (inverted)	$-(E+Asinx)$
26	NIP	DC bias	E
27	LOG	Positive log of signal plus bias	$\{+\log\}(E+Asinx)$
28	LOG	Inverted log of dc bias	$\{-\log\}(E)$
29	ADD	Log of signal plus bias divided by dc bias	$\{-\log\}(1+A/Esinx)$
30	NEG	Positive log of dc bias	$\{+\log\}(E)$
31	Link from 4	Local oscillator	$Bsiny$
32	Link from 26	DC bias	E
33	ADD	Adds dc bias to local oscillator (inverted)	$-(E+Bsiny)$
34	-		
35	LOG	Positive log of local oscillator plus bias	$\{+\log\}(E+Bsiny)$
36	Link from 28	Inverted log of dc bias	$\{-\log\}(E)$
37	ADD	Log of LO plus bias divided by dc bias	$\{-\log\}(1+B/Esiny)$
38	Link from 29	Log of signal plus bias divided by dc bias	$\{+\log\}(1+A/Esinx)$
39	ADD	Sum and negate log outputs, ie multiply	$\{+\log\}((1+A/Esinx) \cdot (1+B/Esiny))$ $=\{-\log\}(1+A/Esinx+B/Esiny+AB/E/Esinxsiny)$
40	Link from 30	Positive log of dc bias	$\{+\log\}(E)$
41	ADD	Multiply result by E (negated)	$\{-\log\}((E+Asinx+Bsiny+AB/E/Esinxsiny) \cdot E)$
42	Link from 32	DC bias	E
43	ANT	Antilog of multiplication	$E+Asinx+Bsiny+AB/E/Esinxsiny$
44	NEG	Negated dc bias	$-E$

World. This method relies on the inherent low-pass filtering of an audio amplifier.

Another method, preferred because of its greater sensitivity and frequency selection is the use of intermediate frequency, or frequencies, employing high gain amplifiers with very close tolerance filters to remove the unwanted components.

The 'Third Method' of modulating and demodulating ssb signals has been known since the beginning of the century, but up to now the other two methods have been cheaper or easier to implement.

You can see that by adding or subtracting the result of equations 1 and 2 above, then either the frequency sum component or the frequency difference component can be isolated. In this way, an audio signal can be retrieved from a ssb signal by 'mixing' the ssb signal with a frequency equal to the original modulating frequency. Alternatively, an ssb signal can be produced from an audio frequency mixed with the required radio frequency.

TRAC calculations

Constraints. The TRAC device provides an inversion for both the log and antilog functions - i.e. a negative output is obtained for a positive input, and that both functions give a '0V' output for a '0V' input. This caused me to revise my understanding of elementary mathematics, which led me to believe that the log of zero was minus infinity and the antilog of zero was one.

Furthermore, if a number is divided by itself, as in $\log x - \log x = 0$ the result-

Displays of the ssb modulator/demodulator produced by the TRAC simulator, inputs on the left, outputs on the right. Pin 1 is the higher frequency curve on the left and pin 2 is the lower. On the right, pin 83 is the lower frequency and pin 87 the higher.

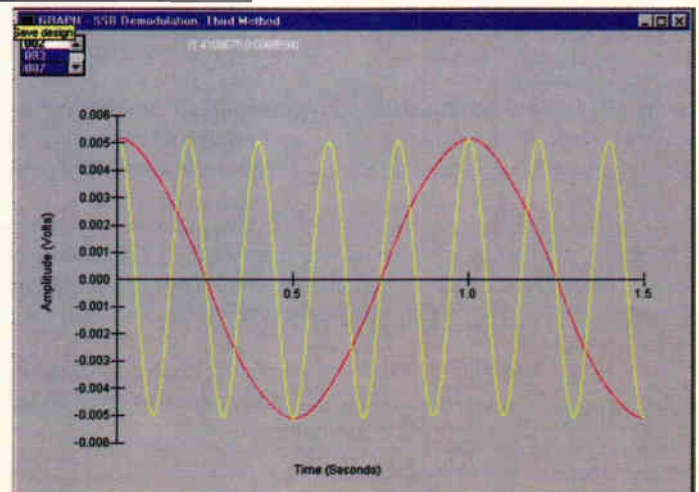
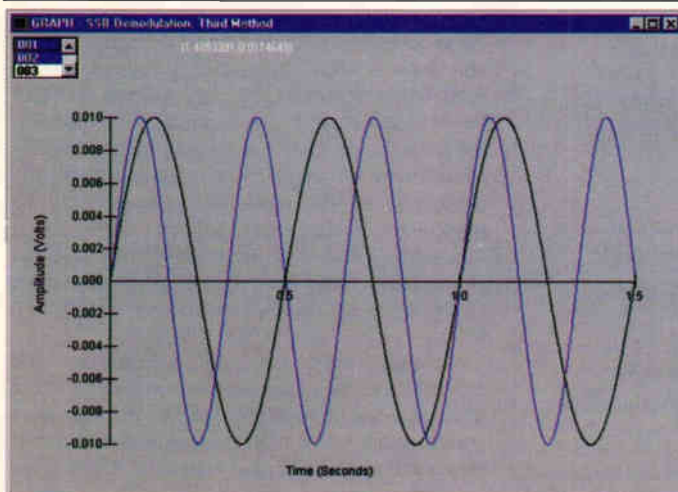

ing antilog should be 1. This infers that the zero level input to the log and antilog functions represents a unity-level signal. After delving further into the misty past of my O-Level mathematics, I realised that if you scaled the inputs and outputs to meet the available logarithmic range, any multiply or divide calculation is possible.

Once I understood that a '0V' input is the low end of the logarithmic dynamic range and that a '1.4V' was the high end then all was clear. Investigations using the simulator gave a dynamic range for the log/antilog function of 87dB.

The fact that the log/antilog functions were inverting also produced wrong results, until I realised that if a multiplication was required to a negative log output then the multiplicand had to be subtracted, rather than added. Conversely division needs an addition.

Also, the log and antilog functions needed the input to be wholly negative or wholly positive to obtain a correct multiplication or division.

Defining the inputs. Let the two input signals be,

$$A.\sin x \quad (4)$$

$$B.\sin y \quad (5)$$

The input to the log function must be wholly negative or positive and a dc bias voltage is necessary to lift the ac inputs above 0V. Let E be the dc bias voltage.

Functions. To obtain the necessary cosine function, as required by equation 2, the two ac input signals need to be differentiated. i.e. $\cos x = d/dx(\sin x)$.

$$\text{Acos}x \quad (6)$$

$$\text{Bcos}y \quad (7)$$

Each of the four TRAC devices needed to implement the ssb modulator and demodulator. Numbering on the pins indicates which device is which.

There are now available the necessary functions to calculate the sum and difference components of the two inputs. To ensure that the inputs to the log functions never go below the zero level, a dc bias must be added to the inputs prior to performing a log function. Adding bias voltage E to equations 6 and 7 gives,

$$E+A\sin x \quad (8)$$

$$E+B\sin y \quad (9)$$

where E must be greater than the larger of A or B .

To keep the signals within the dynamic range of the TRAC, these signals have to be divided by E prior to multiplication.

$$1 + \frac{A}{E} \sin x \quad (10)$$

$$1 + \frac{B}{E} \sin y \quad (11)$$

Multiplying equations 10 and 11 gives,

$$1 + \frac{A}{E} \sin x + \frac{B}{E} \sin y + AB \frac{\sin x \sin y}{E^2} \quad (12)$$

Pin functions of TRAC device 3.

Pin	Connection	Description	Pin function
45	Link from 11	Signal	$\text{Acos}x$
46	Link from 42	DC bias	E
47	ADD	Addition of bias to signal (inverted)	$-(E+\text{Acos}x)$
48			
49	LOG	Positive log of signal plus bias	$\{+\log\}(E+\text{Acos}x)$
50	Link from 36	Inverted log of dc bias	$\{-\log\}(E)$
51	ADD	Log of signal plus bias divided by dc bias	$\{-\log\}(1+A/E\cos x)$
52			
53	Link from 4	Local oscillator	$B\cos y$
54	Link from 46	DC bias	E
55	ADD	Add dc bias to local oscillator (inverted)	$-(E+B\cos y)$
56			
57	LOG	Positive log of local oscillator plus bias	$\{+\log\}(E+B\cos y)$
58	Link from 50	Inverted log of dc bias	$\{-\log\}(E)$
59	ADD	Log of LO plus bias divided by dc bias	$\{+\log\}(1+B/E\cos y)$
60	Link from 51	Log of signal plus bias divided by dc bias	$\{+\log\}(1+A/E\cos x)$
61	ADD	Sum and negate log outputs, ie multiply	$\{-\log\}((1+A/E\cos x) \cdot (1+B/E\cos y))$ $= \{-\log\}(1+A/E\cos x + B/E\cos y + AB/E^2\cos x\cos y)$
62	Link from 40	Positive log of dc bias	$\{+\log\}(E)$
63	ADD	Multiply result by E (negated)	$\{+\log\}((E+\text{Acos}x+B\cos y + A.B/E\cos x\cos y))$
64			
65	ANT	Antilog of multiplication	$-(E+\text{Acos}x+B\cos y + A.B/E\cos x\cos y)$
66			

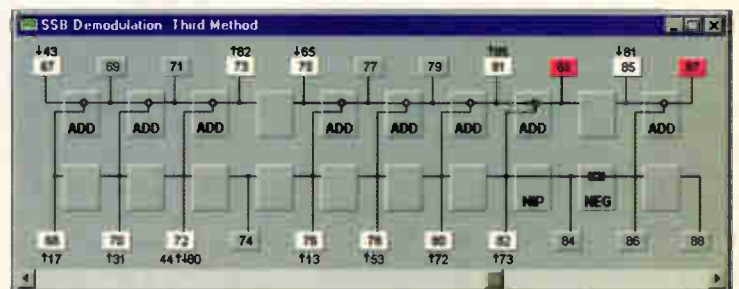
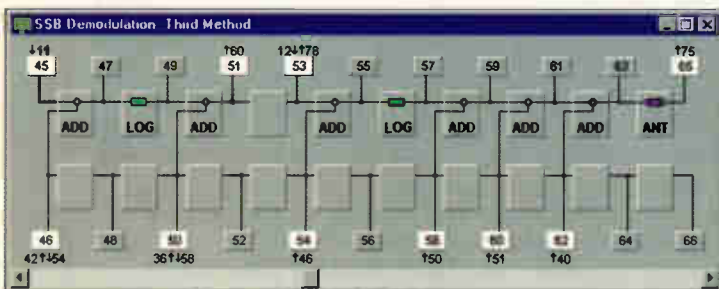
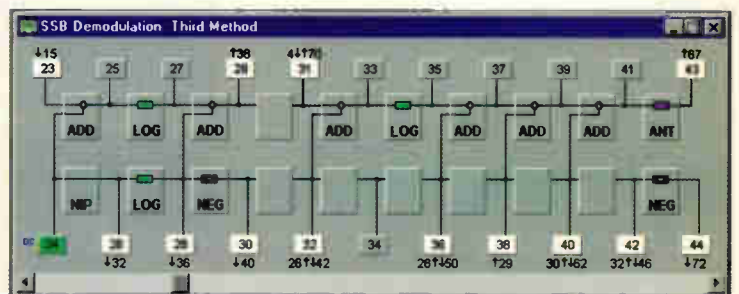
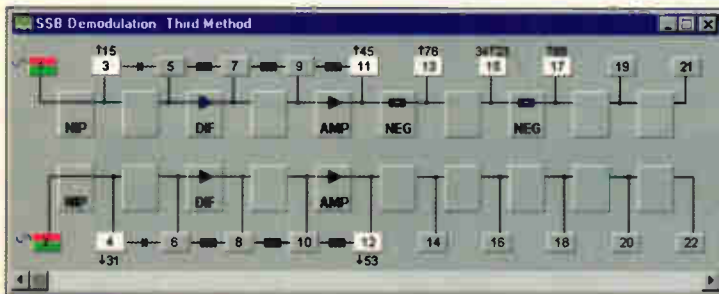

More on TRAC

These comments have been added by David Winch of Fast Analog Solutions to help you get to grips with Mike's design more easily.

Using TRAC's LOG and ANT functions to multiply. In theory, you can multiply by adding logs and then taking the antilog. This is also true with TRAC, with provisos.

The transfer function of the LOG cell is,

$$V_{out} = 0.07474375(\log_{10}(V_{in}) + 10)$$

Here the logarithm base is shown as 10, but any other base is applicable, if you adjust the constants.

For the ANT cell, the transfer function is,

$$V_{out} = 10^{(V_{in}/0.07474375) - 10}$$

Again, any log base is applicable. The ADD cell is self explanatory. The operational limit of the LOG cell is $IV_{in} < 1.4V$ while that of the ANT cell is $0.1V < IV_{in} < 0.8V$. Equally importantly, the operational limit of the ADD cell is $IV_{out} < 1.4V$.

For inputs from 0.1V to 1.0V, most usable logs are in the range 0.6V to 0.75V, so adding two together would take the signal outside the operational limit of the ANT function. This can be corrected by 'dividing by one', i.e. subtracting the log of 1.0V.

However, if the two V_{in} signals exceed about 0.25V, their logs will exceed 0.7V and so their sum will be outside the operational limit of the ADD function. To remove this possibility, the 'dividing by one' must be done before the ADD.

When multiplying more than two inputs together, this 'dividing by one' must be performed after all but the final input.

Using the LOG and ANT functions to multiply, divide and raise to powers. Some people have told us they have experienced difficulties using TRAC to multiply and divide by adding and subtracting logarithms. Let me try to make things clearer.

If you have used logs to base ten, or natural logs, to multiply numbers you may not have realised how much of a fortunate coincidence it is that the log of 1 to any base is zero. If this doesn't make sense, let me put it another way. What would you expect the answer to be if you multiplied 0.5 volts by 0.4 volts? Did you say 0.2 volts? Now, what should the answer be if you multiply 500mV by 400mV? Should it be 200 000mV or μV ?

Now do you start to see what happens when we multiply quantities rather than numbers? It depends on what you decide 'one' is!

Deciding what 'one' means working relative to a fixed point. When multiplying numbers we work relative to 1, so using their logs we work relative to 0. So effectively we do nothing, or more probably we don't even realise we are doing nothing.

So what's different with TRAC? Well nothing actually. Using the TRAC LOG

cell, the log of 1V is approximately 750mV, and the log function has a gain of approximately 75mV per decade, or approximately 23mV per octave.

The log function is not to any particular base. It just obeys the rule that multiplying the input by a constant changes the output by a constant amount, no matter what the original input. The TRAC antilog cell follows the inverse of the same curve.

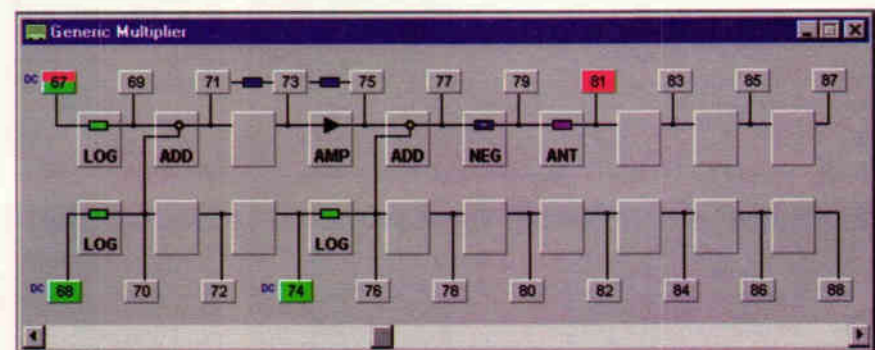
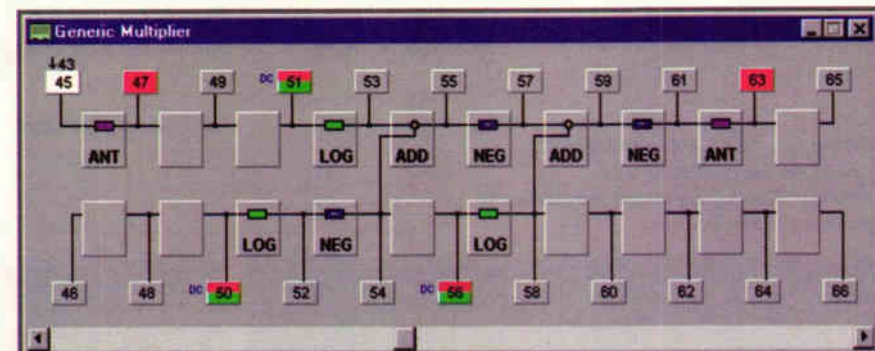
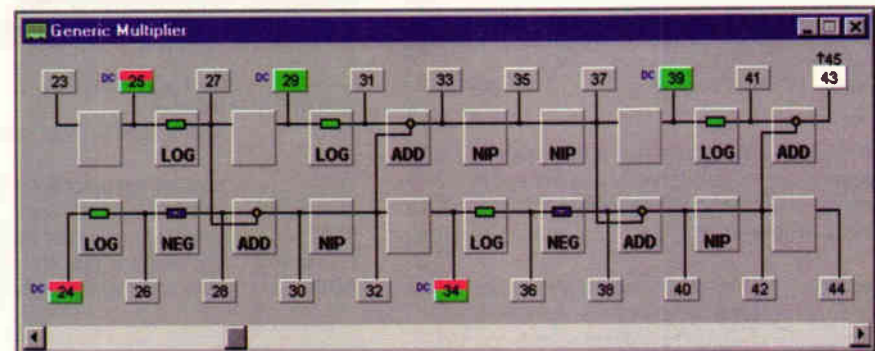
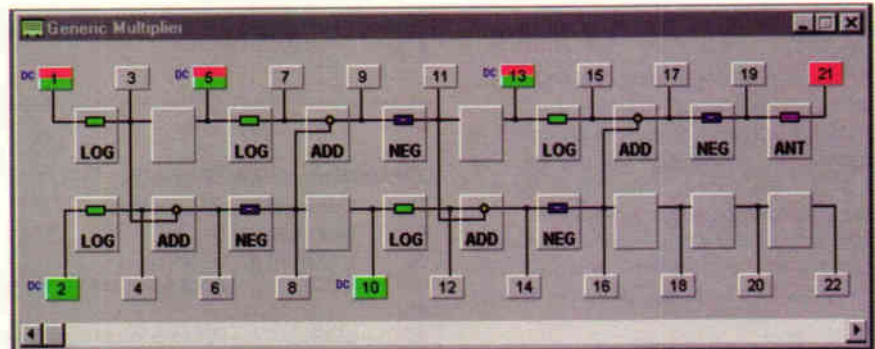

Studying these implementations should help you grasp the idea of TRAC's log function not being to any particular base – if you haven't already of course. From the top, they are a generic multiplier, a generic divider, an alternate 'multiply-and-divide' and 'raise-to-a-positive-power' circuits respectively. Note that the generic divider overflows into the third TRAC chip by one element.

So the log of 0.5V is approximately 727mV and the log of 0.4V is approximately 720mV. The sum of these is 1447mV but the antilog of 1447mV would never get to the 2000 megavolts indicated by the mathematics. We have not worked relative to what 'one' is. If 1V is 'one' then we need to calculate,

$$\{(\log(0.5V)-\log(1V))+\{\log(0.4V)-\log(1V)\}+\log(1V)$$

Putting in quantities we get,

$$\{727mV-750mV\}+\{720mV-750mV\}+750mV$$

Or in other words,

$$-23mV-30mV+750mV=697mV$$

and the antilog of 697mV is 0.2V. And if you think about it, this is what

you do with numbers. Only that you work relative to log of 'one' is zero.

How does this apply to practical TRAC designs? Well, if you are multiplying you would need to subtract the log of 1V from each multiplicand and then add it back in once at the end. Practically you would just not subtract from the last multiplicand.

When dividing, you would need to subtract from every term and put it back in once at the end as well, but in this case you would practically add the log of 1V to every divisor but not the numerator at the beginning.

Raising to a power be it positive of negative, greater or less than unity, the same applies. Subtract the log of 1V, do the processing and add the log back in once again.

A further practical problem is raised by the ADD cell of the TRAC. Its output

saturates at approximately 1.4 volts. So you need to be careful exactly where in the design you subtract the log of 1V.

In multiplication, subtraction needs to happen before the log of the next multiplicand is added; in division, addition needs to happen after the log of the next divisor has been subtracted; and the same general principles apply to raising to a power.

If you think back to when you used a slide-rule, you'll remember that the easiest calculations were the ones with alternate multiplication and division. The same is true using TRAC. If you alternately subtract and add logs, and if there is one more multiplicand than divisor, the need to 'divide by one' is removed and the ADD function never saturates.

The simple TRAC designs shown here should clarify the situation even further.

Multiplying by E gives,

$$E + A \sin x + B \sin y + AB \frac{\sin x \sin y}{E} \quad (13)$$

Subtracting equations 4 and 5 from above gives,

$$E + AB \frac{\sin x \sin y}{E} \quad (14)$$

Subtracting E and expanding gives,

$$\frac{AB}{2E} (\cos(x-y) + \cos(x+y)) \quad (15)$$

Performing the same functions on equations 6 and 7 gives,

$$\frac{AB}{2E} (\cos(x-y) - \cos(x+y)) \quad (16)$$

Adding or subtracting equations 15 and 16 gives,

$$\frac{AB}{E} \cos(x-y) \quad (17)$$

Thus the sum or difference frequency components are thus obtained.

In summary

Note that the differentiation function is used to obtain a π/4 phase shift (sin to cos function) and the amplitude of this function's output is frequency sensitive. The signal to be demodulated must, therefore, not vary in frequency by a significant amount or the amplitude of the cosine function will vary causing distortion on the output.

At the final 470kHz intermediate frequency of most receivers, this should not be a problem as the audio signal in the range 300Hz to 3.4kHz gives only a 0.7% deviation.

Provision of an ssb modulator using this method is not possible because the frequency deviation – and hence the amplitude deviation – of the π/4 phase-shifted output of an audio signal is too large.

Another look at the theory shows that if an audio signal A sin x is mixed with another con-

stant frequency of B sin y and B cos y the resulting functions will be,

$$A \sin x B \sin y = AB \frac{\cos(x-y) + \cos(x+y)}{2}$$

$$A \sin x B \cos y = AB \frac{\sin(x-y) + \sin(x+y)}{2}$$

By filtering out the sum or difference component of the two equations, the sine and cosine functions of the audio frequency are

available. Provided the frequency offset provided by the frequency y is taken into account then the functions thus obtained can be used as inputs to the TRAC functions given by this design.

Investigation of the data sheets show that the available bandwidth for low level signals is 4MHz. It should, therefore, be possible to perform a direct conversion on the 160m amateur band (1.8MHz) and possibly on 80 metres (3.5MHz). ■

Pin functions of TRAC device 4.

Pin	Connection	Description	Function
67	Link from 43	Result of 'sin' multiplication	$E + A \sin x + B \sin y + AB/E \sin x \sin y$
68	Link from 17	Sig inverted	$-A \sin x$
69	ADD	Subtract Sig from result	$-(E + B \sin y + AB/E \sin x \sin y)$
70	Link from 31	Local osc	$B \sin y$
71	ADD	Subtract local osc from result	$-(E + AB/E \sin x \sin y)$
72	Link from 44	Negative dc bias	$-E$
73	ADD	Subtract dc bias from result. Sum of sum and difference frequencies obtained.	$AB/E \sin x \sin y = AB/E (\cos(x-y) + \cos(x+y))$
74			
75	Link from 65	Result of cosine multiplication	$E + A \cos x + B \cos y + AB/E \cos x \cos y$
76	Link from 13	Cosine of Sig inverted	$-A \cos x$
77	ADD	Subtract cosine of Sig from result	$-(E + B \cos y + AB/E \cos x \cos y)$
78	Link from 53	Cosine of local oscillator	$B \cos y$
79	ADD	Subtract cosine of local oscillator from result	$-(E + AB/E \cos x \cos y)$
80	Link from 72	Negative dc bias	$-E$
81	ADD	Subtract dc bias from result. The difference of the sum & difference frequencies obtained.	$AB/E \cos x \cos y = AB/E (\cos(x-y) - \cos(x+y))$
82	Link from 73	The sum of the sum & difference frequencies.	$AB/E (\cos(x-y) + \cos(x+y))$
83	ADD	Add the sum and difference to obtain the difference component of the signal and LO – the required result.	$AB/E \cos(x-y)$
84	NIP		
85	Link from 81	Difference of sum and difference frequencies	$AB/E (\cos(x-y) - \cos(x+y))$
86	NEG	Invert	$-AB/E (\cos(x-y) - \cos(x+y))$
87	ADD	Subtract the sum and difference to obtain the sum component of the signal and LO – the required result.	$AB/E \cos(x+y)$
88			



SUPPLIER OF QUALITY USED TEST INSTRUMENTS



Cooke International

Unit Four, Fordingbridge Site, Barnham,
Bognor Regis, West Sussex, PO22 0HD, U.K.
Tel: (+44)01243 545111/2 Fax: (+44)01243 542457
Web: <http://www.cooke-int.com>
E-mail: info@cooke-int.com

CIRCLE NO. 135 ON REPLY CARD



OPERATING & SERVICE MANUALS



Cooke International

Unit Four, Fordingbridge Site, Barnham,
Bognor Regis, West Sussex, PO22 0HD, U.K.
Tel: (+44)01243 545111/2 Fax: (+44)01243 542457
Web: <http://www.cooke-int.com>
E-mail: info@cooke-int.com

CIRCLE NO. 136 ON REPLY CARD

New Special Offers

Mini waterproof TV camera 40x40x15mm requires 9 to 13 volts at 120mA with composite video output (to feed into a video or a TV with a SCART plug) it has a high resolution of 450 TV lines. Vertical and 380 TV lines horizontal, electronic auto f/16 for nearly dark (1/100) to bright sunlight operation and a small lens with a 92 degree field of view, it focuses down to a few CM. It is fitted with a 3 wire lead (12v in and video out). Now also available with wall mount (H) and swivel case (at the same price) £93.57 + VAT = £109.95 or 10+ £89.32 + VAT = £104.95

Board cameras all with 512 x 582 pixels 4.4 x 3.3mm sensor 9-13 volts power supply and composite video out. All need to be housed in your own enclosure and have fragile exposed surface mount parts. 47MMR size 60 x 36 x 27mm with 6 infra red LEDs (gives the same illumination as a small torch would) £50.00 + VAT = £58.75

40MP size 39 x 38 x 23mm spy camera with a fixed focus pin hole lens for hiding behind a very small hole. £57.00 + VAT = £66.98

40MC size 39 x 38 x 23mm camera for 'C' mount lens this gives a much clearer picture than with the small lenses. £68.78 + VAT = £80.83

Standard 'C' mount lens F1.6 16mm for 40MC £26.43 + VAT = £31.06

High quality stepping motor kits (all including stepping motors) 'Control' independent control of 2 stepping motors by PC (through the parallel port) with 2 motors and software kit = £67.00. Ready built = £99.00

Software support and 4 digital inputs kit £27.00

Power Interface AA kit £36.00

Power Interface BA kit £46.00

Stepper kit (manual control) includes 200 step stepping motor and control circuit £23.00

DTA30 Hand held transistor analyser. It tells you which lead is the base, the collector and emitter and if it is NPN or PNP or faulty (NEW VERSION does not say FETs & SCRs are transistors) £38.34

DTA30 Hand held MOSFET analyser identifies gate drain and source and if P or N channel HMA20 £38.34

Speaker cabinets 2 way speaker systems with Motorola tweeters

Speaker dia	15	12	8
Power rating	250WRMS	175WRMS	100WRMS
Impedance	8ohm	8ohm	8ohm
Frequency range	40hz-20khz	45hz-20khz	60hz-20khz
Sensitivity (1W/1M)	97dB	94dB	92dB
Size in mm	500x720x340	450x640x345	315x460x230
Weight	21.1kg	16.8kg	7.4kg

Price each for black vinyl coating £139.95 £99.99 £54.94
Grey felt coating £159.97 £119.97 £64.99
(* = not normally in stock allow 1 week for delivery)

Power amplifiers 19 rack mount with gain controls & VU meters

STA300 2 x 190WRMS (4ohm load) 11kg	£339.00
STA900 2 x 490WRMS (4ohm load) 15kg	£585.00

LED's 3mm or 5mm red or green...7p each...yellow 11p each
Cable ties...1p each...£5.95 per 1000...£49.50 per 10,000

Rechargeable batteries

AA RPH7 500mAh	0.99	AA 500mAh with solder tags	£1.55
AA RPH7 1.2Ah	£1.75	C RPH11 1.2Ah	£2.70
C 2Ah with solder tags	£3.60	D RPH21 1.2Ah	£2.60
D 2Ah with solder tags	£8.95	PP3 8.4V 1100mAh	£3.95
1/2AA with solder tags	£1.55	Sub C with solder tags	£2.50
AAA RPH16 180mAh	£1.75	1/3 AA with tags (philips CTV)	£1.95

All products advertised are new and unused unless otherwise stated
Wide range of CMOS TTL 74HC 74F Linear Transistors kits rechargeable batteries, capacitors, tools etc always in stock. Please add £1.95 towards P&P (orders from the Scottish Highlands, Northern Ireland, Isle of Man, Isle of Wight and overseas may be subject to higher P&P for heavy items). VAT included in all prices.

JPG Electronics, 276-278 Chatsworth Road, Chesterfield S40 2BH
Mastercard/Visa Orders (01246) 211202 Fax: 550959
Callers welcome 9.30am to 5.30pm Monday to Saturday

CIRCLE NO. 137 ON REPLY CARD

ADVERTISERS' INDEX

Anchor Supplies	211-237
B. Bamber Electronics	253
Chelmer Valve Company	205
CMS	192
Colomol Electronics	209
Crownhill	232
Dataman	OBC
Display Electronics	238
Equinox Technology	IBC
Field Electric	209
Hart Electronics	220
Hately Antenna Technology	231
Hitex (UK) Ltd	207
Johns Radio	254
JPG Electronics	260
Labceneter Electronics	178
Lloyd Research	232
M&B Radio	205 & 231
Milford Instruments	213
Number One Systems	213
Olson Electronics	180
Pico Technology	207
PS Consultants	185
Quickroute Systems	IFC
Radio Tech	231
RD Research	183
Seetrex	205
Stewart of Reading	243
Surrey Electronics	253
Telford Electronics	233
Telnet	201
Those Engineers	219
Tie Pie	193
Wood & Douglas	209

CLASSIFIED

TEL 0181 652 3620

FAX 0181 652 8956

ARTICLES FOR SALE

RF DESIGN SERVICES

All aspects of RF hardware development considered from concept to production.

WATERBEACH ELECTRONICS

TEL: 01223 862550
FAX: 01223 440853

AUDIO & RF DESIGN - DC to 3GHz

- ◆ Stereo Coders & processors
- ◆ RF Amplifiers & Transmitters
- ◆ Wireless Control Systems
- ◆ 2.4 GHz Audio & VideoLinks
- ◆ Aerial combining Systems

So whatever your need call us!

LIBRA solutions

Tel. 0181-428 2776
mnoar@globalnet.co.uk

SALE - INDUSTRIAL ELECTRONICS

Test equipment, Transducers, Valves, Connectors, Computers, Analysers, Components, Gauges, Meters, Printers, Rummage items, HP, Racal, IBM etc Near Southampton, 12-13 December

Technical and Scientific Supplies

Tel: 01703 891879 Fax: 01703 897079
e-mail: RUF@Compuserve.com

RF & Data/Comms Test Equipment (Ex Govt).

- HP, Tektronix, Philips, Gould, etc.
- Scopes (20MHz-20GHz DSO), Analysers, Sig Generators, and other items, Manuals, As New.

Cash Offers invited for **URGENT** Sale

For Full Details call Victor on:

Tel: 01189 626866 Mobile: 0802 884155

ELECTRONIC DESIGN - ANALOGUE AND DIGITAL. P & P ELECTRONICS. TEL: 01924 402931.

SWIRES RESEARCH SA87 spectrum analyser, portable, 5-910MHz, 'leather' case, charger. As new condition. £550. Tel: 01327 358008.

MARCONI 2380/2383 SPECTRUM ANALYSER 100Hz to 4.2GHz. Internal T.G. 31/2 RBW, markers, memory GPIB, recently calibrated. £5,500. Tel: 0181-421 6606.

SWITCHING PSU REQUIRED? Surf: www.directou.mcmail.com Loads 'a' bargains.

POWER SUPPLY DESIGN

Switched Mode PSU
Power Factor Correction
Linear PSU

Lomond Electronic Services

Tel/Fax: 01243 842520
eugen_kus@cix.co.uk

ARTICLES WANTED

VALVES, etc, WANTED

Most types considered but especially KT88, PX4/PX25, KT66, KT77, EL34, EL37, ECC83. Valves must be UK manufacture to achieve top prices. Also various valve-era equipment e.g. Garrard 301.

COURTEOUS, PROFESSIONAL SERVICE

Ask for a free copy of our wanted List.

BILLINGTON EXPORT LTD., Billingshurst, Sussex RH14 9EZ

Tel: 01403 784961 Fax: 01403 783519

VISITORS PLEASE PHONE FOR APPOINTMENT.

TOP PRICES PAID

For all your valves, tubes, semi conductors and IC's.

Langrex Supplies Limited

1 Mayo Road, Croydon
Surrey CR0 2QP

TEL: 0181-684 1166
FAX: 0181-684 3056

WANTED - Old cipher equipment and "spy radio sets". OZ8RO Rag Otterstad, Hosterkobvej 10 DK-3460 Birkerod, Denmark. Fax: ++45 44681514.

WANTED - W.W.II. German and S.O.E. clandestine sets, receivers. Also incomplete sets. OZ8RO Rag Otterstad, Hosterkobvej 10 DK-3460 Birkerod, Denmark. Fax: ++45 44681514.

WANTED: PRE-WAR TV. Offered: Network Analyser HPR505A, Jac Janssen, Hogeham 117D, NL-5104JD Dongen Netherlands. Fax: +3113 4624684. Thanks

RECRUITMENT

1998 VACANCIES... APPLY NOW!



...is a growing company with a reputation to do the impossible! We design and develop new products for a host of multinational companies, using new technologies and processes. We offer a competitive advantage to our customers - and an exciting and challenging career for you!

WE ARE LOOKING FOR: (outstanding individuals)

Embedded Software Engineers*
Hardware Design Engineers*
Design Technicians (new graduates considered)

THE RIGHT CANDIDATES MUST HAVE:

- Good degree in Electronic Engineering (min. HND in case of Technician).
- High professional and quality standards.
- Excellent problem-solving and lateral-thinking abilities.
- The ability to work in a team and manage their own projects.

IN RETURN WE CAN OFFER YOU:

1. An excellent salary
2. International travel *
3. Healthcare membership
4. An incentive Scheme.

NEXT STEPS

Fax, email or post your CV to Jenny Greenfield (Project Development Manager), Innovision R&T Ltd., Exa House, Alexandra Court, Wokingham, Berks RG40 2SJ, (M4 - Junction 10)

Tel: 0118 979 2000. Fax: 0118 979 1500.

Email: jenny@innovision-group.com.

**PLEASE MENTION
ELECTRONICS WORLD
WHEN REPLYING TO ADVERTISEMENTS**

ADVERTISERS PLEASE NOTE

For all your
future enquiries
on advertising
rates

Please contact
Joannah Cox on

Tel: 0181-652 3620
Fax: 0181-652 8956

PCB BOARD CAMERAS

32mm
Board size
3.5mm lens or
5.5mm pinhole **£39**
+ VAT (5+ £35 ea)

42mm
with audio/mic.
lens or pinhole **£45**
+ VAT (5+ £39 ea)

Also colour boards: camera domes and bodies; switchers and everything for domestic and commercial CCTV. RF modulators £17 + VAT; To CH69 £34 + VAT

Telephone, email or call in. Open 6 days a week

HENRY'S

Henry's 404 Edgware Road, London W2 1ED
Tel: 0171 258 1831 Fax: 0171 724 0322
email: sales@henrys.demon.co.uk
web: http://www.henrys.co.uk

DIGITAL SIGNAL PROCESSING ENGINEER

South East

To £37,000 + Bonus

Join Europe's largest mobile phone manufacturer. They are leading the field in GSM technology and breaking new ground in third generation systems. Last year their global sales exceeded £4 billion and they employ more than 30,000 people world-wide. Due to the success of their current product lines they require software and DSP specialists at all levels up to principal. You will be degree qualified with good C and assembler skills with implementation experience in a real-time embedded environment. Algorithm development experience and software integration skills would be beneficial in your application as would a sound understanding of hardware, RF, speech coding and mobile communications. This is an opportunity to work at the forefront of DSP development for cutting edge mobile communications applications. **Contact Tony Walker for this and other DSP opportunities.**

C & ASSEMBLER STRUCT. METHODS

West of England

£20,000 To £32,000 + Benefits + Relocation

My client is looking for a team of software and firmware engineers with good C / Assembler software development skills ideally with H8 or 68xxx development experience. The software will be developed using Yourdon methodology with full training being given to any engineer without a background in structured methods. There are a number of roles available from junior engineer to senior development. The company is the world leader in the field of computer peripherals and operates a very flexible policy of full flexi-time, casual dress and promotion from within. The company is based at a purpose built location designed to make life as easy as possible for developers on site. **Contact Toby Walker for more information.**

SOFTWARE ENGINEERS

West of England / M4

£20,000 to £33,000

My client is an international communications consultancy specialising in the provision of innovative software products and professional consulting services to network operators and equipment suppliers. My clients' products are renowned for their functionality, flexibility and scalability. Due to rapid expansion their requirements are many and spread across a range of disciplines centred around the mobile communications industry, including:

- * C, Unix, Motif
- * Mobile Comms / GSM
- * Network Management / IN / SNMP
- * Oracle Database
- * Signalling System No. 7 (C7)
- * Radio Network Planning / Frequency Planning Software
- * Fraud Management Systems

If you have software experience in some of these fields, are looking for a highly rewarding career and are able to learn quickly in a highly dynamic environment then you can join the cutting edge of mobile comms consultancy. **Contact Toby Walker for more information.**

MORE THAN JUST A PCB LAYOUT ENGINEER

Bedfordshire

£20,000 - £25,000

The multi-national company that designs the technology behind some of the biggest names in mobile communications is undergoing phenomenal growth and is looking for the most highly motivated, practical and methodical PCB layout engineer to help complete their new Systems Team. If you are from a background which has given you a broad, yet detailed knowledge of communications technology, maybe as a test engineer, or as an apprentice and are looking to broaden your horizons and stretch your skills, then you must **send your CV to Max Pritchard now.** Experience of PADS would be useful, but is not essential.

GET INTO MOBILE COMMUNICATIONS

M3, M4

To £37,000

Join the successful and expanding development arm of possibly the best known mobile communications company in Europe. They have over 75,000 employees world-wide and have activities in more

than 100 countries. This site specialises in the development of cutting edge mobile communications products, which include Digital Cellular (GSM), Personal Communications (PCM), Personal Communications Systems (PCS), RLL and Satellite Communications. Due to continued investment in R&D they currently require software engineers at all levels up to Principal Engineer. Communications experience is not essential, but is highly desirable. Essential skills are C software development in a real-time environment and an understanding of structured methods. Desirable skills include the following:

- * Mobile Communications
- * Case Tools
- * GSM / UNITS / DECT / CT2
- * DSP

In return for this expertise you will receive excellent remuneration, ongoing training to maintain your skills at the cutting edge of the industry and the benefits of working in a development environment with a high degree of involvement, autonomy and support. **Contact Toby Walker.**

C / C++ SOFTWARE COMMS PROTOCOLS

Northern Home Counties

To £35,000 + Relocation & Training

You can join the cutting edge of datacomms development, located at the purpose built European development centre of this top five globally rated network development corporation, working on the next generation of products for the global market. Their software teams are expanding rapidly, generating opportunities at all levels for talented engineers with any of these skills:

- * C / C++ / Unix
- * Telecomms Protocols
- * Real Time Systems
- * ISDN / DASS / DPNSS
- * Real-time Systems
- * Switching Systems & Call Control
- * VxWorks

This role offers outstanding training, both on site and at other development sites world-wide. The working environment is friendly, enthusiastic and informal, aimed at giving you the most challenging and productive atmosphere possible. To make the move even easier they offer full relocation, an excellent benefits package and 25 days annual leave. **Call me, Toby Walker, for more details.**

DIGITAL HARDWARE LEADER

Cambridge

To £40,000

Leading consultancy specialising in test instrumentation for wireless telecoms and digital video is seeking a degree qualified team leader with 5 years' experience in microprocessor design and FPGA design using VHDL. Preferably from a small company background, with experience in working alone, or as a part of a small elite teams, you should ideally have DVB, MPEG or Digital video experience and familiarity with Galileo or Xilinx tools. This company's turnover increased by 300% last year. If you want to be part of this dynamically successful team, **Call Max Pritchard now.**

SENIOR CONSULTANT COMMUNICATIONS SYSTEMS

Bristol

£40,000 + Benefits

This company is an international telecommunications company providing innovative software products and professional consulting services to network operators and equipment suppliers. They have offices in the UK and USA and are equipped to support customers worldwide. The teams consist of highly skilled and experienced telecommunications professionals with an unmatched record of success in designing and implementing wireless networks. A Senior Consultant is required to join the Communications Systems team. You will have 5 or more years experience in RF network design (GSM, CDMA, or TDMA) as well as experience with RF planning tools. Specifically your work may have included network optimisation and preparation of RFP's and RFQ's for Network Operators. This is an excellent career opportunity for an experienced telecommunications specialist to realise his potential within a recognised and successful company. **Call Nick Dixon.**



<http://www.crescere.co.uk>

For further information please contact our consultants on **01280 821999** or write with CV to Crescere Resourcing, Stowe Castle Business Park, Buckingham, MK18 5AB Evenings/Weekends 01280 824735, Fax: 01280 821888 E-Mail: cv@crescere.co.uk



CRESCE
RESOURCING

****STOP PRESS****
****DIGITAL ASIC DESIGNERS****

Middlesex **£33,000 +**
Multi-national company with more than twenty years of development experience in advanced telecoms products has an immediate requirement for an ASIC designer with 3-5 years' experience to join their rapidly growing hardware team. With skills in ASIC and FPGA design using VHDL and synthesis techniques, you can earn an excellent salary with a range of benefits. A background in telecoms with some knowledge of RF techniques and issues will be highly sought after. **Contact Max Pritchard for more information.**

HANDSET SPECIALIST

M4 Corridor **To £40,000 + Benefits**
This widely acknowledged and recognised telecommunications specialist supports the global telecommunications industry with innovative products and services. A Handset Specialist is required. With an experience of over 5 years you will have a thorough knowledge of GSM / CDMA network design and have experience with either GSM / CDMA or handset manufacture in the area of GSM / CDMA handset testing for feature set functionality and performance testing. Although based in Bristol the position will require you to spend time in the field. You will therefore be required to be able to start quickly and work independently almost immediately. In return you will achieve an exciting career opportunity whilst receiving an excellent salary plus pension, annual bonus and share option, medical insurance and where appropriate relocation. **Call Nick Dixon.**

ELECTRO-MECHANICAL DEVELOPMENT ENGINEER

Berks **£30,000**
With at least five years experience including EMC shielding and LCD technologies. You will provide innovative solutions to design and manufacturing issues in diverse technical areas. You will have a working knowledge of high volume, manufacturing and assembly techniques, be self motivated and able to develop relationships with sub contractors and suppliers. In return, you will receive a competitive salary and excellent benefits package from this world leading electrical and communications company. **Contact Alan Jupp.**

MOBILE PHONE DESIGN/TEST ENGINEERS

M3 / M4 Corridor **To £40,000**
Join the company that made communications mobile. If you have experience in GSM, CDMA, PCN or satellite hand-portable projects, in any area, from test and verification, to handset hardware design, the European leader in the industry is now looking for you. Vigorous expansion and exciting new products require new teams to stamp their mark on the last product developments. **Send your CV's to Max Pritchard now.**

PRODUCTION ENGINEER (ELECTRONIC)

Herts **£Negotiable**
Highly successful manufacturer of electromechanical defence equipment require a production engineer. HNC / Degree qualified in Electronic Engineering, with an understanding of the latest PCB manufacturing techniques. You will be able to lead by example undertaking assembly/test work to solve problems, provide on line support to production and review and improve on the electrical and electronic aspects of the manufacturing process. **Contact Alan Jupp.**

RF TEST TECHNICIAN

Buckinghamshire **To £25,000**
This company is a well respected RF products and systems manufacturer. They require an RF Test Technician to optimise and test the company's Mast Head Amplifiers. This will mean ensuring the receiving and transmitting frequencies conform to required customer specification (1 to 2 Ghz). You will need to be aware of the individual and team production targets as defined in the production plan and to consistency meet those targets. Part of your work will be to carry out the practical diagnosis following specific diagnostic practice in a logical and competent manner to ensure swift resolution. To do this you will need to recognise the importance of consistent quality in all aspects of the job. You will work as a member of the production team ensuring sound communication within the department and flag up problems which might affect the team's overall performance. If you have the ability, experience (network analysers) and drive for this demanding role, **call Nick Dixon.**

ANALOG IC DESIGN ENGINEER

Southampton **To £35,000**
This company is a fab-less semiconductor company and respected design consultancy. Due to expanding growth and opportunities within the semiconductor division, they are looking for an engineer with good experience of CMOS full custom IC design. You will have more than 3 years' experience in a variety of IC design, mature customer contact whilst maintaining good self-motivation. BiCMOS skills would be useful, but not essential. You can grow with this company whilst benefiting for an excellent salary package, relocation, healthcare and a pleasant science park location in a flexible small company culture. Be part of an exciting future, **call Nick Dixon today.**

PROJECT ENGINEER

Middlesex **To £30,000**
With a degree in mechanical or electronic engineering and five years minimum experience in aerospace or control engineering you will have good communications and management skills combined with a broad knowledge of engineering. By managing resources assigned to individual projects you will provide successful completion of programmes ensuring compliance with all technical and regulatory requirements. An excellent benefits package is on offer with this well respected multi-national company. **Contact Alan Jupp.**

HIGH SPEED DIGITAL DESIGN

M3 / M4 **To £35,000**
Join the UK company that is revolutionising the worldwide data warehousing market. Focused on providing massively parallel, high-speed relational database server systems to blue-chip organisations, this company provides a blend of hardware, software tackle the problems that many large organisations have with their data handling. They are now looking for a design engineer familiar with the problems associated with building very high density, high speed multi-processor boards for use in their systems. You need to be degree qualified with at least one year's industrial experience in high-speed digital design, CICS and RICS processor, PLD and FPGA devices and a knowledge of design for EMC compliance. Experience with Mentor Graphics tools would be advantageous for you to highlight in your application. If you are successful, a post with strong financial rewards and excellent bonuses can be yours. **Contact Max Pritchard today for more information.**



<http://www.crescere.co.uk>

For further information please contact our consultants on **01280 821999**
or write with CV to Crescere Resourcing,
Stowe Castle Business Park, Buckingham, MK18 5AB
Evenings/Weekends 01280 824735, Fax: 01280 821888
E-Mail: cv@crescere.co.uk



T & M EQUIPMENT



ANRITSU ML93A optical power meter (MA96A 0.75-1.8uM) £1000
 ANRITSU ME518A pcm error - rate test set 150Mbit/sec £500
 ADVANTEST TR9407 fft spectrum analyser to 1MHz £3500

BRADLEY 192 oscilloscope calibrator £500
 HP1827/8559A 21GHz spectrum analyser £3500
 HP3582A dual channel fft analyser £2500
 HP54620A 15 channel 500MS/sec logic analyser £1250
 HP83475A lightwave communications analyser £3250
 HP83572A sweeper plug-in (for 8350B) covering 26.5-40GHz £7500
 HP8557A/182T 350MHz £1000
 IFR A-7550 1GHz portable spectrum analyser £3000
 IFR A-8000 2.6GHz portable spectrum analyser £4000
 MARCONI 2019 synthesized signal generator 80kHz-1040MHz £1750
 MARCONI 2380/2382 high specification, 400MHz spectrum analyser £4000
 MARCONI 2610 true rms voltmeter £750
 FARNELL AP70-30 power supply 0-70V 0-30A 500W £650
 PHILIPS PM5193 synthesized function generator £2000
 PHILIPS PM8272 2-pen recorder £750
 SCHLUMBERGER 7081 8.5 digit precision voltmeter £1500
 SCHLUMBERGER 1254 frequency response analyser £4000
 TEKTRONIX 'scope calibrator TM504/SG503/PG506/TG501 £1000
 TEKTRONIX 492AP 21GHz spectrum analyser £7500
 WILTRON 560A scalar analyser £1000

ralfe electronics

multinational professional T&M

• 36 Eastcote Lane • South Harrow • Middx HA2 8DB • England •
 TEL (+44) 0181-422 3593 • FAX (+44) 0181-423 4009

EST
45
YRS



DISTRIBUZIONE E ASSISTENZA, ITALY: TLC RADIO, ROMA (06) 871 90254

HEWLETT PACKARD

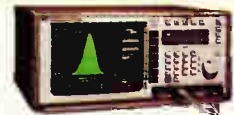

1640B serial data generator £500
 11581A attenuator set £350
 3336A synthesizer/level generator £2000
 3235A switch/test unit £1000
 3325A synthesized function generator /01/02 £1500

33320G/33322G programmable attenuators 4GHz, with driver 11713A £1000
 As above but 18GHz set £1500
 35650A mainframe £2000
 E3615A bench power supply £175
 37724A/04 digital hierarchy test set £9500
 37900D signalling test set with 2 x 37915A interface cards £5500
 4140B pA/meter, DC voltage source £4000
 4275A multi-frequency lcr meter £3000
 4948A (/04) in-service TIM set £500
 4093B protocol tester base (PT300) £3500
 545100A 1GHz digitizing oscilloscope, now inc 2 x 1GHz active probes £1500
 54620A logic analyser £1200
 6633A systems power supply £600
 8018A serial data generator £1000
 8082A pulse generator 250MHz £2000
 8111A pulse generator 20MHz £1250
 83411C lightwave receiver 1300/1550nm £1750
 83440C lightwave detector 20GHz 1300/1550nm £2000
 8350B with 83592A 10MHz-20GHz sweep generator £ call
 86222A/8620C 10MHz-2.4GHz sweep generator £1500
 87510A gain-phase analyser 100kHz-300MHz £6500
 8901B modulation analyser £4500
 J2215A FDDI portable multimode test set £1500
 J2304 internet advisor with ethernet interface £2500

TEST EQUIPMENT

★ URGENTLY REQUIRED ★

ALL HIGH-END PROFESSIONAL TEST EQUIPMENT esp HEWLETT PACKARD TEKTRONIX, MARCONI ETC

- Wanted for Stock & Waiting Customers.

HP8753C+ Vector network analysers, we pay top prices for late models.

Guaranteed top prices paid for all current model spectrum/network analysis.

FOR EXCLUSIVE ACCESS TO OUR COMPLETE STOCK INVENTORY AND SPECIAL BARGAIN DISPOSAL DEALS PLEASE CHECK OUR WEBSITE <http://www.ralfe-electronics.co.uk>



ISO9002 ACCREDITED STOCKIST MEASUREMENT & TEST EQUIPMENT

CIRCLE NO. 138 ON REPLY CARD

ELECTRONIC UPDATE

Contact Joanna Cox on
0181-652 3620

A regular advertising feature enabling readers to obtain more information on companies' products or services.

A world of colour LCD



Comprehensive new LCD brochure

The widest range of colour LCDs. LCD monitors and plug and play kits available in the UK, all in one easy to use brochure. is now available FREE!

It includes products ranging from 2.9" monitors to 16.1" colour LCD screens. mono/colour STN TFTs and touch screen technology from the worlds leading manufacturers.

Phone Trident today for your free copy.

Tel: 01737 765900
 Fax: 01737 771908

CIRCLE NO. 139 ON REPLY CARD

New 1998 Instrumentation Catalogue

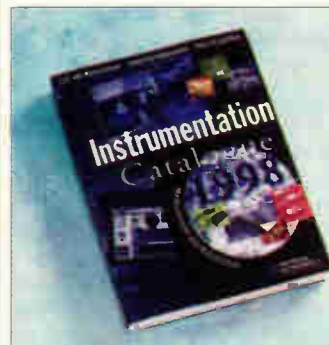

Send for your free copy of the new 1998 Instrumentation Catalogue from National Instruments. Featuring more than 600 hardware and software products for virtual instrumentation including new solutions for data acquisition and visualisation, MMI/SCADA and computer based image capture and analysis. Not merely a catalogue, it includes many useful tutorials, product line overviews and helpful selection guides making it invaluable for any engineer or scientist.

CIRCLE NO. 140

Call National Instruments for your FREE copy on: 01635 523545

Feedback TEST & MEASUREMENT

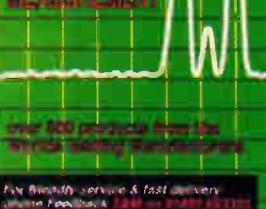

NEW Feedback T&M Catalogue

The latest edition of the Feedback Test & Measurement catalogue is now available. Over 60 pages packed with more than 800 products divided into over 20 sections. The catalogue is indexed for both product and manufacturer and is fully illustrated. Whether you are looking for an individual product, a complete workstation, or a solution to a particular Test & Measurement need the NEW Feedback catalogue will solve your problems, send for a copy NOW!

CIRCLE NO. 141 ON REPLY CARD

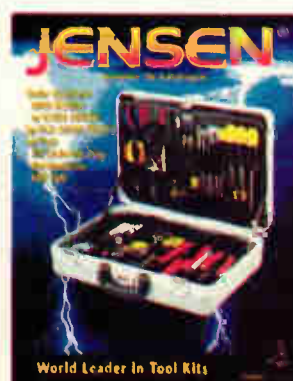

NEW JENSEN TOOLS CATALOGUE

Colourful new Catalogue, hot off the press from Jensen Tools, presents unique new tool kits for service/support of communications equipment. Also latest test equipment from many major manufacturers. Includes hard-to-find tools, PC/LAN diagnostics, bench accessories, static control, technical manuals and more.

Ring 0800 833246 or Fax 01604 785573 for a free copy. Jensen Tools, 10-12 Ravens Way, Northampton NN3 9UD

CIRCLE NO. 142 ON REPLY CARD

The Ultimate 8051 Microcontroller Programmer

- Supports Atmel FLASH 89C +89S, Generic 87CS1/52/FA/FB/FC microcontroller derivatives
- FLASH & E² libraries also available as chargeable update

▲ £125.00 Order Code: MPW-SYS

8051 2K Starter System

For C51 Project Development...in a FLASH
Includes: Programmer, Evaluation module and PK51-2K ▶

▲ £159.00 Order Code: AT-89C-2K-ST

In-System Programming (ISP)

"Now you can program the 8051
or the AVR™ without removing the
device from the socket!"

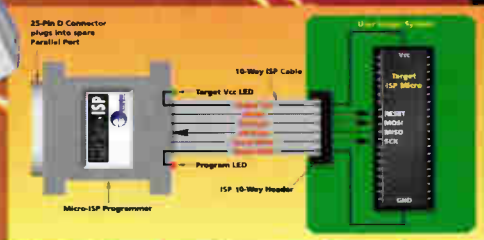

▼ Order Code: AVR-ST £59.95

Programmer Interface Software for Windows™

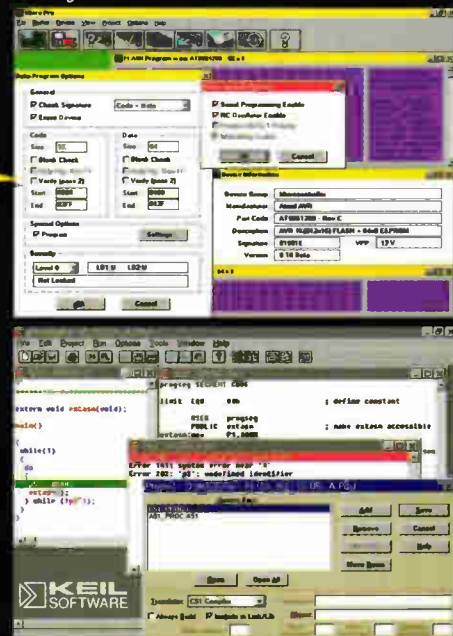

▲ Keil 8051 C compiler, Assembler,
Simulator (2K code), Windows™ IDE

▲ £95.00 Order Code: PK51-2K

89S Socket Stealer Module

Simply plug this into your existing 8051 or AVR™
socket for **INSTANT** In-System Programming

NO Target
System
redesign
required.



▲ £49.00 Order Code: SS-89S-DIL40

AVR™ Professional Starter System

FEATURES

- Supports Atmel 90S (AVR) RISC microcontroller family
- Supports Parallel Programming mode in ZIF socket
- Supports In-System Programming via ribbon cable (provided)
- Equinox FAST ISP Programming Algorithm
- All on-chip facilities supported e.g. RC Osc.

SYSTEM CONTENTS

- Professional Device Programmer
- Atmel AVR™ Assembler
- AVR™ Basic Lite Compiler (NEW)
- Atmel Databook on CD ROM
- Power Supply
- ISP Ribbon Cable (to target)
- Serial Cable (to host PC)

Write in BASIC, Run in a FLASH

AVR BASIC LITE

- Compiled BASIC generates tight AVR™ machine code
- Not a Run-Time Interpreter; NO code overhead!
- Target speeds comparable with assembler
- Breaks the cost barrier for small projects
- Ideal for educational, hobbyist and professional use

* AVR™ BASIC LITE only supports the AT90S1200 (512 words code)
* 8K version also available

Order Code: AVR-BAS-LIT £24.95

From Only £24.95!



The Embedded Solutions Company

PROVIDING THE SOLUTIONS TO YOUR PROBLEMS!

Tel: +44 (0) 1204 529000
Fax: +44 (0) 1204 535555

For product information visit our web site at:
www.equinox-tech.com

E-mail: sales@equinox-tech.com

3 Atlas House, St Georges Square, Bolton, BL1 2HB UK



EQUINOX DISTRIBUTORS: AUSTRALIA Farnell +61 2 9645 8888 AUSTRIA Farnell +43 0660 87 75 BELGIUM Acom Electronics NV/SA +32 3 227 36 47 Farnell +32 03 227 36 47 BRAZIL Haster +55 11 522 1799 Anacom +55 11 453 5588 DENMARK Farnell +45 44 53 66 44 EIRE Farnell +353 1 8309277 FINLAND Farnell +358 9 3455 400 FRANCE Farnell +33 474 65 94 66 Newtek +33 1 4687 2200 GERMANY Farnell +49 89 61 39 39 39 Inteltek GmbH +49 7321 93850, MSC Vertreibe GmbH +49 08 9945532 12 GREECE Microlec +30 1 5395042 4 HONG KONG Farnell 800 968 280 (HK Direct Toll Free) ITALY Farnell +44 113 231 1311 Grifo Italian Technology +39 51 89 20 52, Newtek Italia +39 2 33 10 53 08 MALAYSIA Farnell +60 3 773 8000 NETHERLANDS Acom Electronics BV +31 10 4519533 Antratek +31 10 450 4949 Farnell +31 30 241 2323 NEW ZEALAND Farnell +64 9 357 0646 NORWAY ACTE NC +47 63898900 Jakob Hatteland Electronic AS +47 53763000 PORTUGAL Anatronc +35 119 371 834 Farnell +44 113 289 0040 SINGAPORE Farnell +65 788 0200 SPAIN Anatronc SA +34 1 366 01 59 Farnell +44 113 231 0447 SWEDEN ACTE NC +46 8 445 28 70 Farnell +46 8 730 50 00 SWITZERLAND Anatek Ag +41 41 748 32 41 Farnell +41 1 204 64 64 UNITED KINGDOM Abacus Polar +44 1925 626626, Farnell +44 113 263 6311 Rapid Electronics +44 1206 751166 Quarndon Electronics +44 1332 332651 USA Hitools Inc +1 408 298 9077 Newark Electronics +1 800 718 1997, Peachtree Technology +1 770 888 4002 Pioneer Standard +1 888 832 3976

[TRUTH
OR
ILLUSION?]

The world's most powerful portable programmers



£495
PLUS VAT

Dataman S4

[Analysis]

- Programs 8 and 16-bit EPROMs, EEPROMs, PEROMs, 5 and 12V FLASH, Boot-Block FLASH, PICs, 8751 Microcontrollers and more.
- EPROM emulation as standard!
- Rechargeable battery power for total portability.
- All-in price includes emulation leads, AC charger, PC software, spare library ROM, user-friendly manual.
- Supplied fully charged and ready to use.

S4 GAL Module

[Analysis]

- Programs wide range of 20 and 24 pin logic devices from the major GAL vendors.
- Supports JEDEC files from all popular compilers.

Dataman-48LV

[Analysis]

- Plugs straight into your parallel port of PC or laptop.
- Programs and verifies at 2, 2.7, 3, 3.3 and 5 V
- True no-adaptor programming right up to 48-pin DIL devices.
- Free universal 44-pin PLCC adaptor.
- Built-in world standard PSU – for go-anywhere programming.
- Package adaptors for TSOP, PSOP, QFP, SOIC and PLCC.
- Optional EPROM emulator.

Support

[Analysis]

- 3 year parts and labour guarantee.
- Windows/DOS software included.
- Free software updates via BBS/Internet.
- Free technical support for life.
- Next day delivery – always in stock.
- Dedicated UK supplier, established 1978.

Truth — Claim Verified

[Recommended Action]

Secure for own use without delay. Order via credit card hotline – phone today, use tomorrow. Alternatively, request more detailed information on these and other market-leading programming solutions.



NEW MODEL



£795
PLUS VAT

3
YEAR

GUARANTEE



Dataman Programmers Ltd, Station Road,
Maiden Newton, Dorchester, Dorset, DT2 0AE, UK
Telephone +44/0 1300 320719 Fax +44/0 1300 321012
BBS +44/0 1300 321095 (24hr) Modem V.34M.FCV.32bis
Home page: <http://www.dataman.com>
FTP: <ftp://ftp.dataman.com> Email: sales@dataman.com

hotline
01300 320719



Orders received by 4pm will normally be despatched same day.
Order today, get it tomorrow!

Money-back 30-day Trial

Try the Dataman S4 or Dataman-48LV without obligation for 30 days. If you do not agree that these truly are the most powerful portable programmers you can buy, simply return your Dataman product within 30 days for a full refund.

CREDIT NO. 142 00 4197 000