

40% discount on pc diagnostic package

ELECTRONICS WORLD

Austria Asch. 66.00
Denmark DKr. 67.00
Germany DM 15.00
Greece Dra. 1100.00
Holland Dfl. 11.75
Italy L. 8800.00
Malta Lm. 1.55
IR £3.30
Singapore S\$7.50
Spain Pts. 850
USA \$5.95

INCORPORATING WIRELESS WORLD

A REED BUSINESS PUBLICATION
SOR DISTRIBUTION

May 1997 £2.35

SOLUTIONS IN SMALL PACKAGES

**Driving small
motors**

**Designing
inverters**

**New bipolar
rf technology**

**Self on
balanced i/o**

**Birth of
broadcasting**

**Programmable
logic primer**

**Calibrating
light source**



New virtual instrument 15% discount

9 770959 833035 05>

Small PROBLEMS? BIG SOLUTION!

Awkward
No Time

PIC based TOOLS to help you realise your project:
from single applications to full scale production

BASIC STAMPS[®]

PIC based BASIC Stamps are perfect for one-off and low volume applications. Their easy to learn but powerful BASIC syntax (with familiar instructions such as GOTO, FOR ... NEXT, and IF ...THEN as well as instructions for serial I/O, pulse measurement, button debounce, DTMF, X-10 etc) will get your application up and running in hours. Once programmed, the Stamp runs independently of your PC and programs are stored in non-volatile EEPROM so they can be changed at will. Detailed manuals cover many commonly needed routines and the Stamp is well supported by a growing list of custom application kits to cut development time even further. Available in two formats:

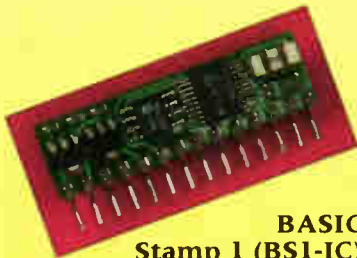

BASIC Stamp 1 (BS1-IC)
8 I/O Lines
up to 80 program lines
Comms to 2400 baud
35x10mm size
£29 single price

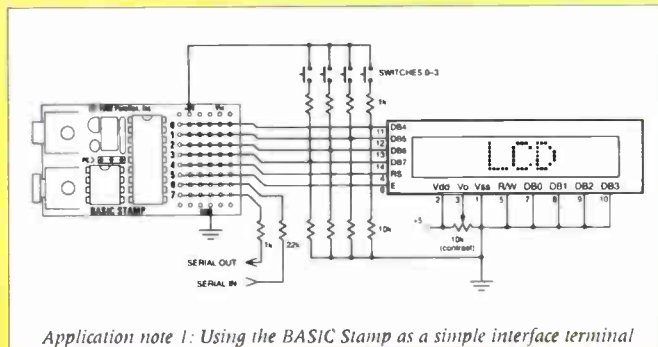

Application note 1: Using the BASIC Stamp as a simple interface terminal
Typical Application



BASIC Stamp 2 (BS2-IC)
16 I/O Lines
up to 500 program lines
Comms to 50 kbaud
24pin DIP package
£49 single price

BASIC Stamp Development Kits including PC software, manuals, 24+application notes, downloader cables, Stamp (BS1-IC or BS2-IC) and corresponding Project Board - £99 / £119

PIC16Cxx DEVELOPMENT TOOLS

For medium to large volumes and high speed requirements, the popular range of PICs is hard to beat. We offer an extensive range of programmers, emulators and associated hardware to support the following PICs: 52 54 55 56 57 58 620 621 622 61 62 63 64 65 71 72 73 74 84

PIC16Cxx Programmer

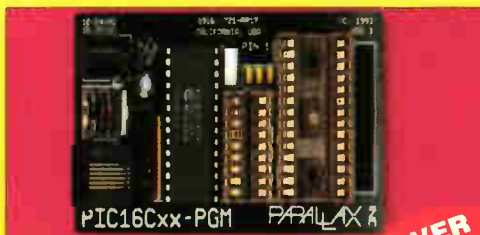

Also stocked
* ZIF sockets
* SOIC/SSOP/PLCC adapters
* Prototyping boards
* Compilers/Simulator

OVER
5000
SOLD

In Circuit Emulators

- * True hardware emulation of program memory, registers and I/O
- * Unlimited breakpoints.
- * Single stepping
- * Software-programmable oscillator
- * Windows Environment
- * Runs from 32Khz to 10Mhz ('xx) and 20Mhz ('5x)
- * Source level debugging for PASM(X), MPASM and MPC
- * Optional trace facility

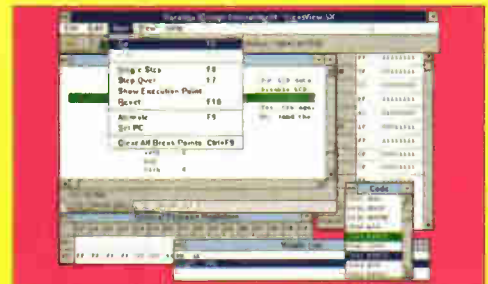

Milford Instruments
Milford House, 120 High Street,
SOUTH MILFORD LS25 5AQ
01977 683665 Fax 01977 681465

Please call or fax to receive
our catalogue and price list.
All prices exclude VAT
and £3 shipping.
BASIC Stamp and the Parallax logo are

PARALLAX
3805 Atherton Road, #102
Rocklin, CA 95765 USA
916-624-8333, Fax 916-624-8303

Contents

366 LIGHT-SOURCE FOR CALIBRATION

Peter Turner's PIC-controlled light source was originally designed for checking the uniformity and linearity of ccd sensors.



Cover - Hashim Akib

371 BIG SURPRISES SMALL PACKAGES

Ian Hickman looks at current IC packages - including five-pin op-amps and single-gate logic devices.

386 A BALANCED VIEW

Douglas Self looks at various balanced line-input topologies, explaining how and when they should be applied.

393 PROGRAMMABLE LOGIC

Geoff Bostock looks at the basics of designing field-programmable arrays

397 PWM FOR SMALL MOTORS

Two simple circuits from Peter Hale allow small dc motor speed to be controlled in both directions with a minimum of power loss.

399 HANDS ON INTERNET

Net browser Cyril Bateman has found a search tool devoted to scientists and a simulator demo with optimisation.

403 ANALYSING CIRCUITS

Lee Johnston has been investigating a new circuit analysis technique based on power.

407 FOSTER-SEELEY AND PHASE SHIFT

John Diggins provides an in-depth analysis of the Foster-Seeley discriminator.

410 ENHANCED 5V REGULATOR

UK manufacturer Zetex has produced a 5V regulator featuring improved supply rejection and 350 μ A quiescent current.

418 BIRTH OF BROADCASTING

Who is the father of broadcasting? Pat Hawker investigates.

429 NEW RF SILICON

A new bipolar rf transistor technology is being used to produce devices that rival GaAs in cellular and cordless phones.

433 ALTERNATIVE INVERTER DRIVE

Switching power drivers are efficient but motors prefer sine waves. Irving Gottlieb presents an unusual solution.

Regulars

355 COMMENT

Who needs robots?

356 NEWS

World's first rewritable CD, 1V op-amp, E-mail virus, Hedy Lamarr and frequency hopping, Robotic sensor mimics eye.

362 RESEARCH NOTES

Electronic draw-bar for lorries, Simpler angular-displacement sensor, Electron cores are fuzzy, 3D ultrasound.

378 CIRCUIT IDEAS

- 256 analogue inputs for the PC
- Contactless motorbike ignition
- Step-up converter to 50V
- Video sharpener
- High-voltage spark-gap tester
- No-transformer op-amp supply

413 LETTERS

Shortage of engineers? Designing reliable power supplies, Cable debate.

423 NEW PRODUCTS

Pick of the month - classified for convenience.

Special offers

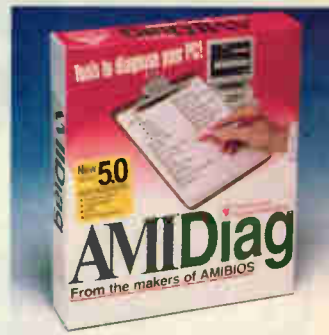

Obtain 40% exclusive reader discount on this PC diagnostic package - from the world's foremost bios manufacturer - page 408.

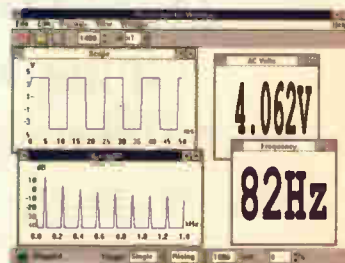

Pico Technology's latest virtual instruments are low cost 8 and 12-bit units, available to EW readers with a 15% discount - page 377.



Long-accepted theories on the structure of the electron are being hastily rewritten. Read about the electron's fuzzy core on page 364.

JUNE ISSUE
ON SALE 1 MAY

Programming Solutions

SMART Communications offer the best range of low cost programmers for your every need. Unrivalled device support includes the latest MACH, pLSI, MAPL, PIC, WSI, Atmel, Xilinx and Intel parts.



ALL-07 Universal Programmer

Pin driver expansion can drive up to 256 pins.
Supports over 2000 IC's – 3 and 5 volt devices.
EPROMs, E²PROMs, Bipolars, Flash, Serial EPROMs
up to 16 Mbits parts, over 150 Microcontrollers
and PLDs, EPLDs, PEELs, PALs, GALs, FPGAs etc..
Universal DIL (up to 48 pins), PLCC and gang PACs
– significantly reduces the number of adapters required.
Powerful full colour menu system.
Connects to the pc printer port with its own power supply.
Latest programming algorithms.
Tests TTL, CMOS and SRAM devices
– even identifies unknown parts.
Approved by AMD for their range of programmable logic.

£595

EMP-20 Multi-Device Programmer

EPROMs, E²PROMs, Flash,
Serial EPROMs to 16 Mbits.
PLDs, GALs, PEELs, WSI PSDs.
Intel, Microchip, Motorola
and Zilog Microcontrollers.
Fast programming algorithms.

£325

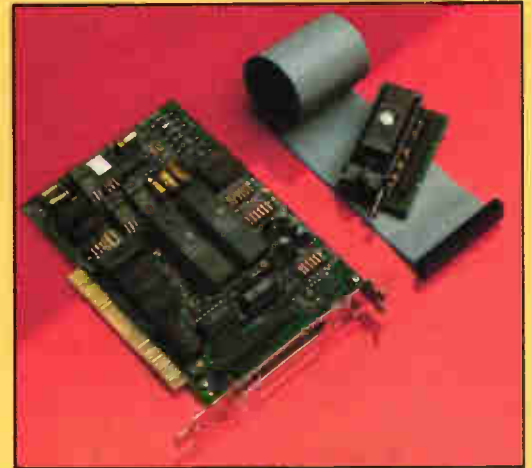

PB-10 Programmer

Low cost programmer.
EPROMs, E²PROMs, Flash and 8748/8751.
Fast programming algorithms.
Simple but powerful menu driven software.

£139

SMART Communications have a full range of dedicated programmers for the Microchip PIC range of microcontrollers – both single and gang for DIL and SOIC variants.

Erasers & pin convertors

AT-701 – Chiprase
Ultra-violet eraser.
Very compact
16 chip capacity
Built in timer **£95**

Pin convertors
from DIL to
PLCC, SOP, SOIC etc...
from £50



We also supply a wide range of development tools – Assemblers, Compilers, Simulators and Emulators – for a wide range of microprocessors, especially the Microchip range. Our ROM emulators start at just £99.

SMART
COMMUNICATIONS

*All prices shown are exclusive of carriage and VAT
Unit 11 • Stirling Industrial Centre • Stirling Way
Borehamwood • Herts • WD6 2BT • England
Tel: +44 (0)181 953 9292 Fax: +44 (0)181 953 9299
email: Sales@Smartcom.co.uk





EDITOR

Martin Eccles
0181 652 3128

CONSULTANTS

Jonathan Campbell
Philip Darrington
Frank Ogden

DESIGN

Alan Kerr

EDITORIAL

ADMINISTRATION

Jackie Lowe
0181-652 3614

E-MAIL ORDERS

jackie.lowe@rbi.co.uk

ADVERTISEMENT MANAGER

Richard Napier
0181-652 3620

DISPLAY SALES EXECUTIVE

Malcolm Wells
0181-652 3620

ADVERTISING PRODUCTION

0181-652 3620

PUBLISHER

Mick Elliott

EDITORIAL FAX

0181-652 8956

CLASSIFIED FAX

0181-652 8956

SUBSCRIPTION HOTLINE

01622 778000

SUBSCRIPTION QUERIES

01444 445566
FAX 01444 445447

ISSN 0959-8332

NEWSTRADE ENQUIRIES

0171 261 7704

For a full listing of
RBI magazines:
<http://www.reedbusiness.com>



Who needs robots?

There is a problem at work. Computer power has fallen into the hands of petty authority, the directors and managers of private companies, giving them such power over controlling the minutiae of people's working lives that it could be labelled oppressive. For some, this has meant a radical change for the worse. Victorian mill-owners would have recognised what is being done today to workers and would have been envious of the ease with which employees' lives can be controlled with the pc.

This would be acceptable if managers had an enlightened attitude to their workers and if integrity was their watchword. But employees are treated as commodities like machine tools or office furniture and are manipulated by managers who mix greed and fear to run their companies. Let me explain how with two examples I have seen.

First, an articulated clerk in a medium-sized firm of solicitors had what she felt was an interesting job. There was plenty of social interaction with colleagues and clients and some leeway to pursue cases as she saw fit. Much of her work was done on the phone. Then a pc was installed to monitor her working day. The number of tasks, especially telephone contacts, per hour was set. After collecting the information, the bosses tried to get everyone to conform to a norm, and penalise those who fell below it. Then they slowly increased the pace. Now this person describes her job as detestable. She feels the computer is looking over her shoulder all day, which it is, and the quality of her work is being sacrificed for quantity. She can't wait to get out.

In the second case, a firm had about 40 technicians doing fault-finding on complex mechanical-electronic equipment in the field. As dual mechanical and electronic skills were needed, ready-made high-calibre technicians were hard to recruit. The best were those who had learnt the hard way with many years experience. They did about three field calls a day. A computer was installed to log what they were doing. There was a computer input code for every activity. For a time, the field force carried on with this extra overhead of computer bureaucracy, at a rate of three calls a day, feeding in the vast amount of data required. There were few complaints because this was the time of Thatcherism and everyone feared for their jobs.

Soon the managers tried to impose norms and increase the number of calls per day, to eliminate what they saw as non-productive time and link pay to computer-generated performance figures. What followed was like the famous Charlie Chaplin film sequence where the factory's production-line conveyor belt was speeded up. It would have been equally comical had it not been so serious for

those at the receiving end. They had to skimp on engineering quality to do more calls. They no longer had time for reading service manuals or modification notes, and brushing up their technical skills. There was no time for exchanging information between technicians.

Some worked longer hours – up to 60 a week – but still declared 38 hours. Others gave the computer false data. Some found ways to defeat the system. After two years, the computer print-out looked fine, the management was delighted, and the accountants were pleased, but the reality was a disaster. The firm had 40 disgruntled technicians and hundreds of dissatisfied customers whose machines were no longer up to scratch. Technicians who could be already leaving for other companies. These were the better technicians whose qualifications enabled such mobility. And it was even harder to find replacements because the word had spread about what was going on.

Hardware and software engineers who provided the material for these instances are to be criticised. The computer systems were far too intrusive and overbearing. The software did not record customer and job satisfaction, and was used simply to bash workers.

As for the unions, the technology took them unawares. What is needed is a political initiative, not just to stop intrusive computer surveillance systems interfering with private lives, as is presently supposed, but to prevent them being implemented willy nilly in the workplace.

Designing such oppressive software should be an offence as providing the means of close surveillance of ordinary people is an affront to human rights. Laws to govern such practice would not be easy to frame or implement. But the time has come to look closely at such an idea.

There is another ghastly spectre. As far as I know, nobody has linked camera surveillance of a workforce to computer performance monitoring, but this will come. A type of electronic tagging could even be introduced like that being tried on criminals. Employers could track their workers to see where they are. A type of tagging already exists for some employees with pagers. Field staff in many firms already have to carry them and are not allowed to turn them off in working hours. It's a small step from a pager to an electronic tag. Mobile phone users can also be tracked to within a few feet, even when not using their phones. This could also be adapted and misused in a similar way.

If this deluge of electronic surveillance in working hours is allowed to be implemented without legislation to control it, Big Brother will surely have arrived. **Simon Wright**

Electronics World is published monthly. By post, current issue £2.35, back issues (if available) £2.50. Orders, payments and general correspondence to **L333, Electronics World, Quadrant House, The Quadrant, Sutton, Surrey SM2 5AS.** Tel: 892984 REED BP G. Cheques should be made payable to Reed Business Information Ltd **Newstrade:** Distributed by Markeforce (UK) Ltd, 247 Tottenham Court Road London W1P 0AU 0171 261-5108.

Subscriptions: Quadrant Subscription Services, Oakfield House Perrymount Road, Haywards Heath, Sussex RH16 3DH. Telephone 01444 445566. Please notify change of address. Subscription rates 1 year £32 UK 2 years £43.00 3 years £75.00. Surface mail 1 year £37.00 2 years £60.00 3 years £86.00 Air mail Europe/Eu 1 year £46.00 2 years £73.00 ROW 1 year £56.00 2 years £89.00

Overseas advertising agents: France and Belgium: Pierre Mussard, 18-20 Place de la Madeleine, Paris 75008, United States of America: Roy Barnes, Reed Business Publishing Ltd, 475 Park Avenue South, 2nd Fl New York, NY 10016 Tel: (212) 679 8888 Fax: (212) 679 9455

USA mailing agents: Mercury Airfreight International Ltd Inc, 10(b) Englehard Ave, Avenel NJ 07001. 2nd class postage paid at Rahway NJ Postmaster. Send address changes to above.

Printed by BPPC Magazines (Carlisle) Ltd, Newtown Trading Estate Carlisle, Cumbria, CA2 7NR

Typeset by Marlin Imaging 2-4 Powerscrott Road, Sidcup, Kent DA1 4SDT

© Reed Business Information Ltd 1997 ISSN 0959 8332

Cebit launch of rewritable cd and flat 14.5in lcd monitor



Philips used the German technology show Cebit '97 to launch what it claims to be the world's first cd-rewritable (CD-RW) drive.

The drive, *CDD3610*, will let users read and write up to 1000 times data on their own cds and will cost around \$900.

Based on recording phase-change technology, the cds offer a storage capacity of 650Mbyte and can be read on CD-recordable, CD-RW and multi-read CD-ROM drives, which accounts for only 12 per cent of the market. However, CD-RW discs will be forward compatible with future DVD

Philips exhibited at Cebit its 14.5in flat LCD monitor in the Brilliance range, which is only 6.3cm thick. "The market for flat TV is expected to reach 1m unit sales in 2000," said Doug Dunn, president & CEO of Philips Sound & Vision.

digital-video disk drives.

This announcement ties in with Philips' plans to launch a \$600 DVD video player in the US in spring. Two European models will follow at the Berlin IFA consumer show in September, costing up to \$1000.

DVD-ROM drives will be available to oems at the end of this summer. DVD-recordable and DVD-RAM specifications are expected soon.

"With respect to DVD-recordable and DVD-RAM, the discussions are ongoing," said Jan Oosterveld, president of Philips Key Modules.

"We are close to a final format proposal. Version 0.9 for DVD-recordable was issued last week and the final version of the DVD-RAM specifications is expected in the coming months."

There is also talk of a hybrid DVD/CD format.
Svetlana Josifovska, Electronics Weekly

Motorola rail-to-rail op amp at 1V

Motorola has introduced a rail-to-rail input and output op amp that operates from 1V.

A key part of the *MC33502* is an input stage using variable threshold depletion-mode n-channel mosfets.

The conventional way to design a rail-to-rail input for an op amp is to incorporate two input stages in parallel. A pnp or p-type input to handle inputs near the negative rail and an npn or n-type stage to operate near the positive rail. The next stage combines signals from both stages.

This approach works well but is complex; the open loop gain tends to waver at the handover between n and p inputs.

Depletion-mode n-channel mosfets are 'on' when their gate is at the same potential as their source. This means the new input stage inherently includes the 0V rail.

Under normal circumstances this

would also mean they would saturate and become useless once the inputs were only a little above the 0V rail.

By connecting the bodies of the mosfets to 0V, rather than their sources (which is the norm), the threshold voltage of the mosfet is made to follow the input voltage. They slide smoothly into

enhancement mode as the input increases, keeping them from saturating even with the input connected to the positive rail.

The final *MC33502* device operates from 1 to 7V with an input offset of 0.5mV. Gain bandwidth is 4MHz at 1V and the output can drive 10mA at 1V and up to 50mA at 5V.

Researchers at the University of Wales in Bangor have developed an electronic sensor that can identify bacteria types. It acts like the electrodynamic equivalent of a linear induction motor. Polyphase signals are applied to either side of a track along which the cells can travel. The cells polarise in the field and go in one or other direction. The photo shows a junction separating two bacteria types.

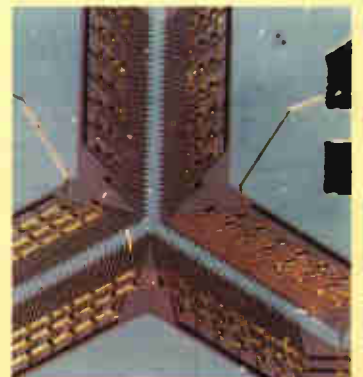

HART

The Home of *Hi-Finesse*. Its not what you do, its **HOW** you do it that counts!.

Hart Audio Kits and factory assembled units use the unique combination of circuit designs by the renowned John Linsley Hood, the very best audiophile components, and our own engineering expertise, to give you unbeatable performance and unbelievable value for money.

We have always led the field for easy home construction to professional standards, even in the sixties we were using easily assembled printed circuits when Heathkit in America were still using tagboards. Many years of experience and innovation, going back to the early Dinsdale and Bailey classics gives us incomparable design background in the needs of the home constructor. This simply means that building a Hart kit is a real pleasure, resulting in a piece of equipment that not only saves you money but you will be proud to own.

Why not buy the reprints and construction manual for the kit you are interested in to see how easy it is to build your own equipment the HART way. The FULL cost can be credited against your subsequent kit purchase.

'AUDIO DESIGN' 80 WATT POWER AMPLIFIER.



This fantastic John Linsley Hood designed amplifier is the flagship of our range, and the ideal powerhouse for your ultimate hi-fi system. This kit is your way to get EK performance at bargain basement prices. Unique design features such as fully FET stabilised power supplies give this amplifier World Class performance with startling clarity and transparency of sound, allied to the famous HART quality components and ease of construction. Standard model comes with a versatile passive front-end giving 3 switched inputs, with ALPS precision "Blue Velvet" low-noise volume and balance controls, no need for an external preamp. Construction is very simple and enjoyable with all the difficult work done for you, even the wiring is pre-terminated, ready for instant use. All versions are available with Standard components or specially selected Super Audiophile components and Gold Plated speaker terminals and all are available factory assembled.

| | |
|---------------------------------------------------------|---------|
| K1100 Complete STANDARD Stereo Amplifier Kit, | £415.21 |
| K1100S Complete SLAVE Amplifier Kit, | £353.62 |
| K1100M Complete MONOBLOC Amplifier Kit, | £271.20 |
| RLH11 Reprints of latest Amplifier articles | £1.80 |
| K1100CM Construction Manual with full parts lists | £5.50 |

ALPS "Blue Velvet" PRECISION AUDIO CONTROLS.



Now you can throw out those noisy ill-matched carbon pots and replace with the famous Hart exclusive ALPS 'Blue Velvet' range components only used selectively in the very top flight of World class amplifiers. The improvement in track accuracy and matching really is incredible giving better tonal balance between channels and rock solid image stability. Motorised versions have 5v DC motor.

| | |
|-----------------------------------------------------------------------|--------|
| MANUAL POTENTIOMETERS | |
| 2-Gang 100K Lin. | £15.67 |
| 2-Gang 10K, 50K or 100K Log. | £16.40 |
| 2-Gang 10K Special Balance, zero crosstalk and zero centre loss. | £17.48 |

| | |
|-----------------------------------------------------------------------------------------------|--------|
| MOTORISED POTENTIOMETERS | |
| 2-Gang 20K Log Volume Control | £26.20 |
| 2-Gang 10K RD Special Balance, zero crosstalk and less than 10% loss in centre position | £26.98 |

TOROIDAL MAINS & OUTPUT TRANSFORMERS for EL34, 32W VALVE AMPLIFIER

Special set of toroidal transformers, 2 output & 1 mains for the "Hot Audio Power" valve amplifier design described in the Oct. 1995 issue of "Wireless World". Total Wt 4.8Kg. Special price for the set. £99, Post £8
RJM11. Photocopies of the Article by Jeff Macaulay. £2

PRECISION Triple Purpose TEST CASSETTE TC1D.

Are you sure your tape recorder is set up to give its best? Our latest triple purpose test cassette checks the three most important tape parameters without test equipment. Ideal when fitting new heads. A professional quality, digitally mastered test tape at a price anyone can afford.
Test Cassette TC1D. Our price only

SHUNT FEEDBACK PICKUP PREAMPLIFIER

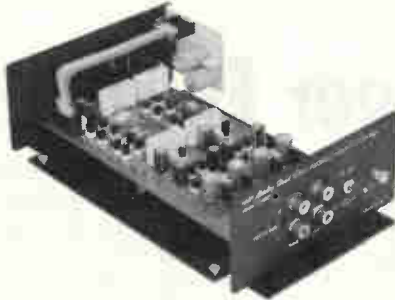

If you want the very best sound out of vinyl discs then you need our high quality preamplifier with Shunt Feedback equalisation. The K1450 also has an advanced front end, specially optimised for low impedance moving coil cartridges as well as moving magnet types. Selected discrete components are used throughout for ultimate sound quality. The combination of John Linsley Hood design, high quality components and an advanced double sided printed circuit board layout make this a product at the leading edge of technology that you will be proud to own. A recent review in "Gramophone" magazine endorsing this view. Bought in kit form our step by step instructions it is very easy and satisfying to assemble, or you can buy a factory assembled version if you wish.

This magnificent kit, comes complete with all parts ready to assemble inside the fully finished 228 x 134 x 63mm case. Comes with full, easy to follow, instructions as well as the Hart Guide to PCB Construction, we even throw in enough Hart Audiograde Silver Solder to construct your kit!

| | |
|-------------------------------------------------|---------|
| K1450 Complete Kit | £116.58 |
| K1450SA Audiophile Kit | £138.94 |
| A1450SA Factory assembled Audiophile unit | £188.94 |

"CHIARA" HEADPHONE AMPLIFIER.



Highest quality, purpose designed, 'single ended' class 'A' headphone amplifier for 'stand alone' use or to supplement those many power amplifiers that do not have a headphone facility. Easy installation with special signal link-through feature, the unit uses our 'Andante' Ultra High Quality power supply.

Housed in the neat, black finished, Hart mlb10x it features the wide frequency response, low-distortion and 'musicality' that one associates with designs from the renowned John Linsley Hood. Volume and balance controls are Alps "Blue Velvet" components. Very easy to build, or available factory assembled, the kit has very detailed instructions, and comes with Hart audiograde silver solder. A valuable personal listening option and an attractive and harmonious addition to any hi-fi system.

| | |
|---------------------------------------------------------------------------|---------|
| K2100 Complete Standard Kit | £112.50 |
| K2100SA 'Series Audiophile' Kit with selected audiophile components | £115.46 |
| A2100SA 'Series Audiophile', Factory Assembled | £115.46 |
| CM2100 Construction Manual | £2.50 |

"Andante" Linear Technology AUDIOPHILE POWER SUPPLIES

The Hart "Andante" series power supplies are specially designed for exacting audio use requiring absolute minimum noise, low hum field and total freedom from mechanical noise. Utilising linear technology throughout for smoothness and musicality makes it the perfect partner for the above units, or any equipment requiring fully stabilised $\pm 15v$ supplies. There are two versions, K3550 has $2 \pm 15v$ supplies and a single 15v for relays etc. K3565 is identical in appearance and has one $\pm 15v$. Both are in cases to match our 'Chiara' Headphone Amplifier and our K1450 'Shunt Feedback' Pickup preamp.

| | |
|---------------------------------------------|---------|
| K3550 Full Supply with all outputs | £94.75 |
| K3565 Power Supply for K1450 or K2100 | £84.42 |
| A3550 Factory Assembled Full Supply | £147.25 |

SPEAKER DESIGN SOFTWARE.

VISATON "Speaker Pro 6" is a complete speaker design program for use on IBM machines. Covers cabinet and crossover design and contains a full expandable database of drive units. Earning a "most recommendable" accolade it tests this program is ideal for the professional speaker builder or serious audiophile.

| | |
|---------------------------------------|--------|
| 0303 Speaker Pro 6. 3.5"Disk | £45.51 |
| 0309 Demo Version with Database | £9.28 |

SPEAKER DAMPING MATERIALS

Polyester Wool and Pure Lambs Wool both have optimal damping properties and are pleasant to handle. Standard 125g bag is sufficient for 20 litres enclosure volume.

| | |
|----------------------------------|-------|
| 5070 Polyester Wool. 125g | £3.20 |
| 5069 Pure Lambs Wool. 125g | £6.73 |

ROARING SUBWOOFER.

A full revised kit will be available soon for this excellent and imaginative design from Russel Bredon (WW Feb.97). The latest design will use the 30mm maximum cone displacement of the 10" VISATON GF250 Driver to give even better performance at slightly reduced cost. Featuring a rubber suspended fibreglass cone, extended pole plate, vented magnet, Kapton carrier and dual 4ohm voice coils the GF250 is unbelievably good value at only £111.45 each.

SPECIAL OFFER! SOLENOID CONTROLLED FRONT LOAD CASSETTE DECK SFL800

High quality (0.08%W&F) cassette mechanism with capability of using standard or downstream monitor R/P head. Offers all standard facilities under remote, logic or software control. The control requirements are so simple that for many applications not needing all functions manual switches will suffice. Power requirements are also simple with 12v solenoids and 12v speed controlled Motor, total power requirement being under 300mA. Logic control and wiring circuits are included free with each deck. SFL800 Deck with Standard stereo head

| |
|------------------------------------------------------------------|
| £29.50 |
| SFL800D Fitted with High Quality Downstream monitor head. £44.90 |
| (The Head alone is normally over £60!) |

HART TECHNICAL BOOKSHELF

Try us for:- Bigger Range of Books, Better Prices, NO "28 Day Wait"

| | |
|-----------------------------------------------------------------------------------|---------|
| "AUDIO ELECTRONICS" John Linsley Hood | £18.99* |
| "THE ART OF LINEAR ELECTRONICS" John Linsley Hood. 1994 | £16.95* |
| "THE ART OF ELECTRONICS" Horowitz & Hill | £35.00* |
| "DIGITAL AUDIO AND COMPACT DISC TECHNOLOGY" 3rd.Edn. 0-240 51397 5 | £19.95* |
| "INTRODUCING DIGITAL AUDIO CD, DAT AND SAMPLING" ISBN 1870775 22 8 | £7.95 |
| "ACTIVE FILTER COOKBOOK" Don Lancaster | £19.95 |
| "THE ART OF SOLDERING" 0-85935-324-3. 0 | £3.95 |
| "TOWERS' INTERNATIONAL TRANSISTOR SELECTOR" 0-572-01062-1 | £19.95* |
| "AUDIO" F.A.Wilson. BP111 | £3.95 |
| "HOW TO USE OSCILLOSCOPES & OTHER TEST EQUIPMENT" R.A.Penfold. BP267 | £3.50 |
| "THE HART PRINTED CIRCUIT BOARD CONSTRUCTION GUIDE." | £2.50 |
| "A SIMPLE CLASS A AMPLIFIER" J.L.Linsley Hood M.I.E.E. 1969. RLH12 | £2.75 |
| "CLASS-A POWER" Single Ended 15W Amp. J.L.Linsley Hood M.I.E.E. 1996. RLH13 | £2.50 |

LOUDSPEAKERS; THE WHY AND HOW OF GOOD REPRODUCTION. G.Briggs. 1949.

| | |
|-----------------------------------------------------------------------------------------------------|---------|
| "THE LOUDSPEAKER DESIGN COOKBOOK" Vance Dickason. (5th Edn.) | £23.95* |
| ELECTROSTATIC LOUDSPEAKER DESIGN AND CONSTRUCTION Ronald Wagner BKT6 | £15.95 |
| "THE ELECTROSTATIC LOUDSPEAKER DESIGN COOKBOOK" Roger P.Sanders. 1995 | £24.95 |
| "BULLOCK ON BOXES" Bullock & White | £10.95 |
| "AN INTRODUCTION TO LOUDSPEAKERS & ENCLOSURE DESIGN" V. Capel. BP256 | £3.95 |
| "LOUDSPEAKERS FOR MUSICIANS" BP297 | £3.95 |
| "THEORY & DESIGN OF LOUDSPEAKER ENCLOSURES" J.E.Benson | £21.95 |
| "QUICK & EASY TRANSMISSION LINE SPEAKER DESIGN" Larry D.Sharp | £8.95 |
| "THE COUPLED CAVITY HANDBOOK" David Purton | £4.90 |
| "VISATON. HOME HI FI CATALOGUE." Full Specifications and Thiele Small Data on all Drive Units | £4.50 |
| "VISATON. CAR HI FI CATALOGUE." In car guide | £3.50 |
| "VISATON. CABINET PROPOSALS" Book 1. In GERMAN | £6.50 |
| "VISATON. CABINET PROPOSALS" Book 2. In GERMAN | £6.50 |
| "SPEAKER PRO 6." VISATON Cabinet Design Software | £45.51 |
| "SPEAKER PRO 6." Demo Version with drive unit database | £9.28 |

| | |
|------------------------------------------------------------------------------------------------------------------------------------------------|-----------------|
| "VALVE AMPLIFIERS" Morgan Jones. 1995/6 | £24.50 |
| THE VTL BOOK David Manley 1994. BKVT1 | £17.95 |
| MULLARD TUBE CIRCUITS FOR AUDIO AMPLIFIERS BKA27 | £11.95 |
| "THE WILLIAMSON AMPLIFIER." 0-9624-1918-4 | £6.95 |
| AN APPROACH TO AUDIO FREQUENCY AMPLIFIER DESIGN. GEC 1957 | £17.95 |
| AUDIO ANTHOLOGIES, articles from Audio Engineering. Six volumes covering the days when audio was young and valves were king! BKA3/1 to 6. | All £12.95 each |
| "THE RADIOTRON DESIGNERS HANDBOOK" (CD) | £49.00 |
| "PRINCIPLES OF ELECTRON TUBES" H.D.Reich PH.D. | £25.95 |
| "POWER AMP PROJECTS" Anthology. 1970-1989. | £15.50 |
| "WORLD TUBE DIRECTORY" 1996-7 Sourcebook of valve related products | £5.95 |
| Fuller descriptions of the contents of all our books is given in our full catalogue, price | £4.50 |

Postage on all books, unless starred, is only £2 per book, maximum £4.50 for any number, any size! Starred items are heavy books costing £3.50 to send.

Don't forget NO waiting at HART! All listed books are normally in stock! Just ring with your Credit Card Number for instant despatch!

POSTAGE on UK Orders up to £20 is £2. Over £20 is £4.50.

OVERSEAS Please Enquire.

Fuller Details of ALL kits are given in our List, FREE on request.

Send for Your **FREE** copy of our **LISTS**

24 Hr. ORDERLINE 01691 652894
Fax. 01691 662864

All Prices include **UK/EC VAT.**

HART

HART ELECTRONIC KITS LTD.
1 Penylan Mill, OSWESTRY,
Shrops. SY10 9AF.
UK

CIRCLE NO. 107 ON REPLY CARD

Anger over EC ram interference

Semiconductor producers with memory plants in Europe were gearing up production before the return of the EC reference price (RP) on dynamic ram in March.

Meanwhile, equipment makers were angry with what they saw as unjustified interference in a commodity market that will raise their

costs. PC prices are bound to rise.

"RP has been suspended for as long as legally possible", an EC official said. "The suspension ends on 8 March and that means there will be a return to the old measures. That is the law."

"It's a waste of space," said Sadru Nanji, the director at ICL responsible for procurement.

"Memory is a commodity market. Intervention is counter-productive."

Two fixed prices were applied on d-ram on 10 March – RP for Japanese d-ram, calculated on a weighted average of Japanese costs, and a minimum price for Korean companies based on the individual costs of each company. This may vary.

Prices in contracts

signed for Japanese d-ram before 8 March stay valid, but the Korean companies cannot get advice from the EC as to whether this also applies to them.

The level of the fixed prices remains secret, however. A manufacturer said the price would be as high as \$5.5 for a 4Mbit d-ram and \$13 for a 16Mbit. That is ahead of the expectations of Siemens, which said recently that it expected a \$10 RP.

Both estimates contrast sharply with a current contract price of \$7.50 for 16Mbits and a spot market price of \$9. That is up sharply on sub-\$6 prices for 16Mbits in early January, and results from Samsung and LG deciding not to take further d-ram orders.

The return of RP will help the 64Mbit d-ram. Manufacturers need an introduction price of \$50 for the 64Mbit if they are to recoup their investment.

David Manners, *Electronics Weekly*

Movie star was first frequency hopper

Military radio specialists have something in common with Hedy Lamarr, the Hollywood movie icon of the 1930s and 1940s.

During World War II Lamarr, who starred opposite Clark Gable and Spencer Tracy, was granted a US patent on a "secret communications system". This, it turns out, was the first manifestation of a frequency-hopping radio protocol.

Using the 88 keys of the piano, Lamarr proposed that a radio signal transmitted in parts across random frequencies would be difficult to jam. According to a history professor in Hamburg, her collaborator on the proposals was composer George Antheil, a future husband.

Lamarr made a mistake in trying to sell the idea to the US navy for control of its torpedoes. It was ignored and only in 1962 was frequency-hopping radio first used – three years after Lamarr's patent expired.

PIC of the bunch microcontroller

Microchip Technology has announced the highest performance PIC-series 8-bit microcontroller family yet.

The first family member, the *PIC17C756*, is an 8.25Mips device with a 10-bit a-to-d converter. It is aimed at the upper end of the 8-bit market to compete with Motorola's *68HC11* and Hitachi's *H8* families. Applications may include set-top boxes, motion and process control, printers, airbag controllers and modems.

The *PIC17C756* has 16kx16 of one-time programmable (OTP) memory and 902x8-bit of user ram.

Joe Connelly of Microchip said: "We have put plenty of

ram on-chip for compatibility with C compilers."

Like other family members it has a single cycle 8x8 hardware multiplier.

"It is a straight forward multiply, rather than a multiply-accumulate (MAC). We could make a device that was more DSP-like in future by making this a MAC," said Connelly.

A 10-bit pulse width modulator is included to let the processor set the speed and position of motors in motion control applications.

Microchip has a flash memory process, but has chosen to release this chip with OTP rom.

"We have been surprised that flash-based versions of previous microcontrollers have been less popular than we thought," said Connelly. "Masked rom used to be choice for production, but the masking lead-time is now often a significant part of a product's lifetime, which can be as low as nine months."

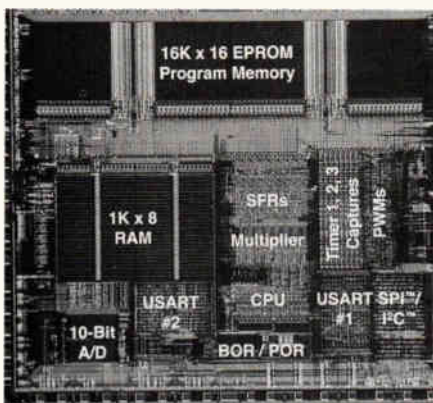

Sharefun may be no fun for e-mail receivers

US anti-virus firm McAfee says it has discovered the first computer virus that searches through a user's e-mail and automatically generates and transmits e-mail with virus attachments.

However, many e-mail users are claiming this is the latest in a long line of e-mail virus hoaxes.

McAfee says the virus, called Sharefun, affects users of Microsoft's popular Microsoft Mail application.

A user becomes infected by opening a Microsoft Word document that contains Sharefun. The virus looks for MS Mail, finds three e-mail addresses at random and generates an e-mail with the subject heading "You have GOT to read this!"

Then it attaches the same Sharefun-infected Word document, transmitting the infected e-mail to the three addresses. McAfee has a detector program for Sharefun posted on:

www.mcafee.com/corp/press/press.html

SMALL SELECTION ONLY LISTED - EXPORT TRADE AND QUANTITY DISCOUNTS - RING US FOR YOUR REQUIREMENTS WHICH MAY BE IN STOCK

HP New Colour Spectrum Analyzers
 HP1411+8552B IF + 8553B RF - 1KHz-110Mc/s - £700.
 HP1411T+8552B IF + 8554B RF - 100KHz-1250Mc/s - £900.
 HP1411T+8552B IF + 8556A RF - 20Hz-300KHz - £700.
Special Offer just in from MOD Qty 40 HP8555A RF Units 10Mc/s - 18GHzS.
 HP1411T+8552B IF + 8555A 10Mc/s-18GHzS - £1200.
HP ANZ Units Available separately - New Colours - Tested
 HP1411T Mainframe - £350.
 HP8552B IF - £300.
 HP8553B RF 1KHz to 110Mc/s - £200.
 HP8554B RF 100KHz to 1250Mc/s - £500.
 HP8555A RF 10Mc/s to 18GHzS - £800.
 HP8556A RF 20Hz to 300KHzS - £250.
 HP8443A Tracking Generator Counter 100KHz-110Mc/s - £300.
 HP8445B Tracking Preselector DC to 18GHz - £350.
 HP3580A 5Hz - 50KHz ANZ - £750 - £1000.
 HP3582A .02Hz to 25.6KHz - £2k.
 HP8568A 100Hz-1500Mc/s ANZ - £6k.
 HP8569B 10Mc/s-22GHz ANZ - £6k.
HP Mixers are available for the above ANZ's to 40GHz
 TEK 492 - 50KHz - 18GHz Opt 1+2 - £4k-£4.2k.
 TEK 492 - 50KHz - 18GHz Opt 1+2+3 - £4.5k.
 TEK 492P - 50KHz - 21 GHz Opt 1+2+3 - £5k.
 TEK 494AP 1Kc/s - 21GHz - £7k.
 TEK 496P 1KHz - 1.8GHz - £4k.
 TEK 5L6N 0-100KHz - £400.
 TEK 7L5 + L1 - 20Hz-5Mc/s - £700.
 TEK 7L5 + L3 - Opt 2% Tracking Gen - £900.
 TEK 7L12 - 100KHz-1800Mc/s - £1000.
 TEK 7L18 - 1.5-60GHzS - £1500.
 TEK 491 10Mc/s-12.4GHzS-40GHzS - £750. 12.4GHzS-40GHzS with Mixers.
Tektronix Mixers are available for above ANZ to 60GHzS
 Systron Donner 763 Spectrum ANZ + 4745B Preselector .01-18GHz + Two Mixers 18-40GHz in Transit Case - £6k.
 HP8673D Signal Generator .05-26.5GHz - £20k.
 Systron Donner 1618B Microwave AM FM Synthesizer 50Mc/s 2-18GHzS
 R&S SWP Sweep Generator Synthesizer AM FM 4-2500Mc/s - £3.5k.
 ADRET 3310A FX Synthesizer 300Hz-60Mc/s - £600.
 HP8640A Signal Generators - 1024Mc/s - AM FM - £800.
 HP3717A 70Mc/s Modulator - Demodulator - £500.
 HP8651A RF Oscillator 22Kc/s - 22Mc/s.
 HP5316B Universal Counter A+B.
 HP6002A Power Unit 0-5V 0-10A 200W.
 HP6825A Bipolar Power Supply Amplifier.
 HP461A-465A-467A Amplifiers.
 HP81519A Optical Receiver DC-400Mc/s.
HP Plotters 7470A-7475A.
 HP3770A Amplitude Delay Distortion ANZ.
 HP3770B Telephone Line Analyser.
 HP8182A Data Analyser.
 HP59401A Bus System Analyser.
 HP6260B Power Unit 0-10V 0-100 Amps.
 HP3782A Error Detector.
 HP3781A Pattern Generator.
 HP3730A+3737A Down Converter Oscillator 3.5-6.5GHz.
 HP Microwave Amps 491-492-493-494-495-1GHz-12.4GHz - £250.
 HP105B Quartz Oscillator - £400.
 HP5087A Distribution Amplifier.
 HP6034A System Power Supply 0-60V 0-10A-200W - £500.
 HP6131C Digital Voltage Source + 100V 1/2 Amp.
 HP4275A Multi Frequency L.C.R. Meter.
 HP3779A Primary Multiplex Analyser.
 HP3779C Primary Multiplex Analyser.
 HP8150A Optical Signal Source.
 HP1630G Logic Analyser.
 HP5316A Universal Counter A+B.
 HP5335A Universal Counter A+B+C.
 HP59501B Isolated Power Supply Programmer.
 HP8901A Modulation Meter AM - FM - also 8901B.
 HP3770A Universal Time Interval Counter.
 Marconi TF2370 - 30Hz-110Mc/s 750HM Output (2 BNC Sockets + Resistor for 500HM MOD with Marconi MOD Sheet supplied - £650.
 Marconi TF2370 30Hz-110Mc/s 50 ohm Output - £750.
 Marconi TF2370 as above but late type - £850.
 Marconi TF2370 as above but late type Brown Case - £1000.
 Marconi TF2374 Zero Loss Probe - £200.
 Marconi TF2440 Microwave Counter - 20GHz - £1500.
 Marconi TF2442 Microwave Counter - 26.5GHz - £2k.
 Marconi TF2305 Modulation Meter - £2.3k.
 Rcal/Dana 2101 Microwave Counter - 10Hz-20GHz - £2k.
 Rcal/Dana 1250-1261 Universal Switch Controller + 200Mc/s PI Cards.
 Rcal/Dana 9303 True RMS Levelmeter + Head - £450. IFFE - £500.
 TEKA6902A also A6902B Isolator - £300-£400.
 TEK 1240 Logic Analyser - £400.
 TEK FG5010 Programmable Function Generator 20Mc/s - £600.
 TEK2465A 350Mc/s Oscilloscope - £2.5k + probes - £150 each.
 TEK CT-5 High Current Transformer Probe - £250.
 TEK J16 Digital Photometer + J6523-2 Luminance Probe - £300.
 TEK J16 Digital Photometer + J6503 Luminance Probe - £250.
 ROTEC 320 Calibrator + 350 High Current Adaptor AC-DC - £500.
 FLUKE 5102B AC-DC Calibrator - £4k.
 FLUKE 1120A IEEE - 488 Translator - £250.
 Tinsley Standard Cell Battery 5644B - £500.
 Tinsley Transportable Voltage Reference - £500.
 FLUKE Y5020 Current Shunt - £150.
 HP745A +746A AC Calibrator - £600.
 HP8080A MF + 8091A 1GHz Rate Generator + 8092A Delay Generator + Two 8093A 1GHz Amps + 15400A - £800.
 HP54200A Digitizing Oscilloscope.
 HP11729B Carrier Noise Test Set .01-18GHz - LEF - £2000.
 HP3311A Function Generator - £300.
 Marconi TF200B - AM-FM signal generator - also sweeper - 10Kc/s - 510Mc/s - from £250 - tested to £400 as new with manual - probe kit in wooden carrying box.
 HP Vector Voltmeter type 8405A - £400 new colour.
 HP Sweep Oscillators type 8690A & B + plug-ins from 10Mc/s to 18GHz also 18.40GHz. P.O.R.
 HP Network Analyzer type 8407A + 8412A + 8501A - 100Kc/s - £500 - £1000.
 HP Amplifier type 8447A - 1-400Mc/s £200 - HP8447A Dual - £300.
 HP Frequency Counter type 5340A - 18GHz £1000 - rear output £800.
 HP 8410 - A - B - C Network Analyzer 110Mc/s to 12GHz or 18GHz - plus most other units and displays used in this set-up - 8411a - 8412 - 8413 - 8414 - 8418 - 8740 - 8741 - 8742 - 8743 - 8746 - 8650. From £1000.
 Rcal/Dana 9301A - 9302 RF Millivoltmeter - 1.5-2GHz - £250-£400.
 Rcal/Dana Modulation Meter type 9009 - 8Mc/s - 1.5GHz - £250.
 Marconi RCL Bridge type TF2700 - £150.
 Marconi/Saunders Signal Sources type - 6058B - 6070A - 6055A - 6059A - 6057A - 6056 - £250-£350. 400Mc/s to 18GHz.
 Marconi TF1245 Circuit Magnification meter + 1246 & 1247 Oscillators - £100-£300.
 Marconi microwave 6800A sweep osc., mainframe with 6650 PI - 18-26.5GHz or 6651 PI - 26.5-40GHz - £1000 or PI only £600. MF only £250.
 Marconi distortion meter type TF2331 - £150. TF2331A - £200.
 Tektronix Plug-ins 7A13 - 7A14 - 7A18 - 7A24 - 7A26 - 7A11 - 7M11 - 7S11 - 7D10 - 7S12 - S1 - S2 - S6 - S52 - PG506 - SC504 - SG502 - SG503 - SG504 - DC503 - DC508 - DD501 - WR501 - DM501A - FG501A - TG501 - PG502 - DC505A - FG504 - 7B80 - 85 - 7B92A
 Gould J3B test oscillator + manual - £150.
 Tektronix Mainframes - 7603 - 7623A - 7613 - 7704A - 7844 - 7904 - TM501 - TM503 - TM506 - 7904A - 7834 - 7623 - 7633.
 Marconi 6155A Signal Source - 1 to 2GHz - LED readout - £400.
 Barr & Stroud Variable filter EF3 0.1Hz - 100kc/s + high pass + low pass - £150.
 Marconi TF2163S attenuator - 1GHz. £200.
 Farnell power unit H60/50 - £400 tested. H60/25 - £250.
 Rcal/Dana 9300 RMS voltmeter - £250.
 HP 8750A storage normalizer - £400 with lead + S.A or N.A Interface.
 Marconi TF2330 - or TF2330A wave analysers - £100-£150.
 Tektronix 7S14 - 7T11 - 7S11 - 7S12 - S1 - S2 - S39 - S47 - S51 - S52 - S53 - 7M11.
 Marconi mod meters type TF2304 - £250.
 HP 5065A rubidium vapour FX standard - £1.5k.
 Systron Donner counter type 6054B - 20Mc/s - 24GHz - LED readout - £1k.
 Rcal/Dana 9083 signal source - two tone - £250.
 Systron Donner - signal generator 1702 - synthesized to 1GHz - AM/FM - £600.
 Tektronix TM515 mainframe + TM5006 mainframe - £450 - £850.
 Farnell electronic load type RB1030-35 - £350.
 Rcal/Dana counters - 9904 - 9905 - 9906 - 9915 - 9916 - 9917 - 9921 - 50Mc/s - 3GHz - £100-£450 - all filled with FX standards.
 HP4815A RF vector impedance meter c/w probe - £500-£600.
 Marconi TF2092 noise receiver. A, B or C plus filters - £100-£350.
 Marconi TF2091 noise generator. A, B or C plus filters - £100-£150.
 Marconi 2017 S/G 10KHz - 1024MHz.
 HP180TR, HP182T mainframes £300-£500.
 Philips panoramic receiver type PM7900 - 1 to 20GHz - £400.
 Marconi 6700A sweep oscillator + 18GHz PI's available.
 HP8505A network ANZ + 8503A S parameter test set + 8501A normalizer - £4k.
 HP8505 network ANZ 8505 + 8501A + 8503A.
 Rcal/Dana VLF frequency standard equipment. Tracer receiver type 900A + difference meter type 527E + rubidium standard type 9475 - £2750.
 HP signal generators type 626 - 628 - frequency 10GHz - 21GHz.
 HP 432A - 435A or B - 436A - power meters + powerheads - Mc/s - 40GHz - £200-£1000.
 Bradley oscilloscope calibrator type 192 - £600.
 HP8614A signal generator 800Mc/s - 2.4GHz, new colour £400.
 HP8616A signal gen 1.8GHz - 4.5GHz, new colour £400.
 HP 3325A syn function gen 20Mc/s - £1500.
 HP 3336A or B syn level generator - £500-£600.
 HP 3586B or C selective level meter - £750-£1000.
 HP 3575A gain phase meter 1Hz - 13Mc/s - £400.
 HP 8683D S/G microwave 2.3 - 13GHz - opt 001 - 003 - £4.5k.
 HP 8660 A-B-C syn S/G. AM + FM + 10Kc/s to 110Mc/s PI - 1Mc/s to 1300Mc/s - 1Mc/s to 2600Mc/s - £500-£2000.
 HP 8640B S/G AM-FM 512Mc/s or 1024Mc/s. Opt 001 or 002 or 003 - £800-£1250.
 HP 86222BX Sweep PI - 01 - 2.4GHz - ATT - £1750.
 HP 8629A Sweep PI - 2 - 18GHz - £1000.
 HP 8629B Sweep PI - 2 - 18GHz - £1250.
 HP 86 Series PI's in stock - splitband from 10Mc/s - 18.6GHz - £250-£1k.
 HP 8620C Mainframe - £250. IEEE - £500.
 HP 8615A Programmable signal source - 1MHz - 50Mc/s - opt 002 - £1k.
 HP 8601A Sweep generator .1 - 110Mc/s - £300.
 HP 3488A HP - IB switch control unit - £500 + control modules various - £175 each.
 HP 8160A 50Mc/s programmable pulse generator - £1000.
 HP 853A MF ANZ - £1.5k.
 HP 8349A Microwave Amp 2 - 20GHz Solid state - £1500
 HP 3585A Analyser 20Hz - 40Mc/s - £4k.
 HP 8569B Analyser .01 - 22GHz - £5k.
 HP 3580A Analyser 5Hz - 50kHz - £1k.
 HP 1980B Oscilloscope measurement system - £600.
 HP 3455A Digital voltmeter - £500.
 HP 3437A System voltmeter - £300.
 HP 3581C Selective voltmeter - £250.
 HP 5370A Universal time interval counter - £450.
 HP 5335A Universal counter - 200Mc/s - £500.
 HP 5328A Universal counter - 500Mc/s - £250.
 HP 6034A System power supply - 0 - 60V - 0 - 10 amps - £500.
 HP 5150A Thermal printer - £250.
 HP 1645A Data error analyser - £150.
 HP 4437A Attenuator - £150.
 HP 3717A 70Mc/s modulator - £400.
 HP 3710A - 3715A - 3716A - 3702B - 3703B - 3705A - 3711A - 3791B - 3712A - 3793B microwave link analyser - P.O.R.
 HP 3730A + B RF down converter - P.O.R.
 HP 3552A Transmission test set - £400.
 HP 3763A Error detector - £500.
 HP 3764A Digital transmission analyser - £600.
 HP 3770A Amp delay distortion analyser - £400.
 HP 3780A Pattern generator detector - £400.
 HP 3781A Pattern generator - £400.
 HP 3781B Pattern generator (bell) - £300.
 HP 3782A Error detector - £400.
 HP 3782B Error detector (bell) - £300.
 HP 3785A Jitter generator + receiver - £750-£1k.
 HP 8006A Word generator - £100-£150.
 HP 8016A Word generator - £250.
 HP 8170A Logic pattern generator - £500.
 HP 59401A Bus system analyser - £350.
 HP 59500A Multiprogrammer HP - IB - £300.
 Philips PM5390 RF syn - 0.1 - 1GHz - AM + FM - £1000.
 S.A. Spectral Dynamics SD345 spectroscope 111 - LF ANZ - £1500.
 Tektronix R7912 Transient waveform digitizer - programmable - £400.
 Tektronix TR503 + TM503 tracking generator 0.1 - 1.8GHz - £1k - or TR502.
 Tektronix 576 Curve tracer + adaptors - £900.
 Tektronix 577 Curve tracer + adaptors - £900.
 Tektronix 1502/1503 TDR cable test set - £1000.
 Tektronix AM503 Current probe + TM501 m/frame - £1000.
 Tektronix SC501 - SC502 - SC503 - SC504 oscilloscopes - £75-£350.
 Tektronix 465 - 465B - 475 - 2213A - 2215 - 2225 - 2235 - 2245 - 2246 - £250-£1000.
 Kikusui 100Mc/s Oscilloscope COS6100M - £350.
 Nicolet 3091 LF oscilloscope - £400.
 Rcal 1991 - 1992 - 1988 - 1300Mc/s counters - £500-£900.
 Fluke 80K-40 High voltage probe in case - BN - £100.
 Rcal Recorders - Store 4 - 4D - 7 - 14 channels in stock - £250 - £500.
 Rcal Store Horse Recorder & control - £400-£750 Tested.
 EIP 545 microwave 18GHz counter - £1200.
 Fluke 510A AC ref standard - 400Hz - £200.
 Fluke 355A DC voltage standard - £300.
 Wiltron 610D Sweep Generator + 6124C PI - 4 - 8GHz - £400.
 Wiltron 610D Sweep Generator + 61084D PI - 1Mc/s - 1500Mc/s - £500.
 Time Electronics 9814 Voltage calibrator - £750.
 Time Electronics 9811 Programmable resistance - £600.
 Time Electronics 2004 D.C. voltage standard - £1000.
 HP 8699B Sweep PI YIG oscillator .01 - 4GHz - £300. 8699B MF - £250. Both £500.
 Schmittberg 1250 Frequency response ANZ - £1500.
 Dummy Loads & power att up to 2.5 kilowatts FX up to 18GHz - microwave parts new and ex equipmt - relays - attenuators - switches - waveguides - Yigs - SMA - APC7 plugs - adaptors.
 B&K items in stock - ask for list.
 W&G items in stock - ask for list.
 Power Supplies Heavy duty + bench in stock - Farnell - HP - Weir - Thurlby - Rcal etc. Ask for list.

ITEMS BOUGHT FROM HM GOVERNMENT BEING SURPLUS. PRICE IS EX WORKS. SAE FOR ENQUIRIES. PHONE FOR APPOINTMENT OR FOR DEMONSTRATION OF ANY ITEMS, AVAILABILITY OR PRICE CHANGE. VAT AND CARRIAGE EXTRA

ITEMS MARKED TESTED HAVE 30 DAY WARRANTY. WANTED: TEST EQUIPMENT-VALVES-PLUGS AND SOCKETS-SYNCRS-TRANSMITTING AND RECEIVING EQUIPMENT ETC.

Johns Radio, Whitehall Works, 84 Whitehall Road East, Birkenshaw, Bradford BD11 2ER. Tel. No: (01274) 684007. Fax: 651160

CIRCLE NO. 108 ON REPLY CARD

Eye robot, I can see you

Robots may soon be able to see in the same way as humans.

Researchers in Zurich plan to mimic in silicon the way the human brain assimilates data sent to it from the eye.

This should pave the way for robots that make sense of their surroundings.

Rodney Douglas, at the Institut für Neuroinformatik, said his team had already connected an artificial one-dimensional retina to an integrated circuit (IC)-based brain. This proved the artificial brain could follow what the artificial retina was seeing, though only in one dimension.

"Now," said Douglas, "we have

developed a 2D retina using the same communication protocol."

An interface is being built to link the latest retina to the artificial brain. Douglas expects this to be ready soon.

The fingernail-sized artificial retina behaves like the human retina by reporting the contrast between an image's pixels rather than luminous intensity levels, as used in traditional cameras.

The institute's brain is biologically inspired, modelled on the routeings between the brain's neurons. It reflects these paths by using analogue vlsi devices linked via a serial bus.

Neighbouring ICs have many connections between them, while those further away use fewer ones. However, it has vastly fewer connections than the human brain.

"We do in time what the brain does in space," said Douglas, explaining that his system worked at 10MHz while the brain managed 1kHz.



Mercedes-Benz is threatening to remove the need for a steering wheel with its latest idea, the F200 Imagination. The car's control system dispenses with mechanical and hydraulic linkages, transmitting driver commands electronically using computerised drive-by-wire technology. To steer the car, the driver moves a joystick left and right, controlling acceleration and braking by moving it forwards and backwards.

NEWS IN BRIEF

Researchers at Cornell University in the US claim to have produced a universal substrate that may prove the key to making **blue and UV semiconductor lasers**.

Single crystals of one semiconductor will not grow on another if there is a difference in crystal lattice spacing. For instance, GaAs will not grow on silicon and there is only a four per cent difference in spacing.

"We have made an elastic layer on top of a GaAs substrate, which allows mismatched semiconductors to be grown on top," said Yu-Hwa Lo, a Cornell researcher. "We have grown InGaP with a one per cent mismatch, GaSb, with eight and InSb with a huge 15 per cent."

US firm Floating Images has introduced an inexpensive system that provides **3D images on a tv set or monitor** without special goggles.

The firm's Real-Depth technology provides horizontal and vertical binocular parallax, letting viewers peer around objects to view images previously hidden. The company claims that unlike other stereoscopic systems, its technology does not

produce headaches or eye strain.

To view Real-Depth images, a TV has to be fitted with an adapter costing as little as \$25 to make in quantity. The images to be displayed must be reformatted with special software. The company is working on a way to reformat 2D images in real-time to the Real-Depth format.

Motorola will soon make available beta releases of its field **programmable analogue array (FPAA)**.

It is based on technology licensed from UK firm Pilkington Microelectronics.

Bill Altonen, programme manager for FPAA's at Motorola, said: "We will be supplying selected customers in April. We are keeping the numbers to a minimum to allow us to provide all the support needed."

ADSL **high speed Internet** over the telephone line is the focus of an alliance between chipset supplier Motorola and Internet services software specialist Sourcecom.

The intention is to combine Motorola's ADSL (asymmetric digi-

tal subscriber line) transceiver chipset with Sourcecom's Internet software to create an off-the-shelf reference design for a high speed Internet product.

The University of Washington in Seattle has made a **micromachined fluid pump** with only one moving part, based on ideas patented 75 years ago by the eccentric inventor Nikola Tesla.

The pump consists of a silicon wafer with a shallow circular hollow etched into its surface.

What's in a name? Well, you should **choose your company name carefully** or you may suffer the fate that befell US X Windows graphics software firm X Inside.

It seems too many people confused the company with the many hundreds of companies offering adult images on the Internet and which make prolific use of the letter X in their names. Company president Thomas Roell said that the firm received numerous requests for pornographic materials and in one instance, an aspiring female model showed him a portfolio of suggestive photographs.

The firm's new name is Xi Graphics, which might solve the problem. Then again, it might not.

NEW!

Electronics Workbench Version 5.0

Electronics Workbench Version 5 with analog, digital and mixed A/D SPICE simulation, a full suite of analyses and over 4,000 devices. Still the standard for power and ease of use. Now ten times faster. Still the same low price.

Join over 75,000 customers and find out why more engineers and hobbyists buy Electronics Workbench than any other SPICE simulator. You'll be working productively in 20 minutes, and creating better designs faster. We guarantee it!

£199 ← SAME GREAT PRICE!

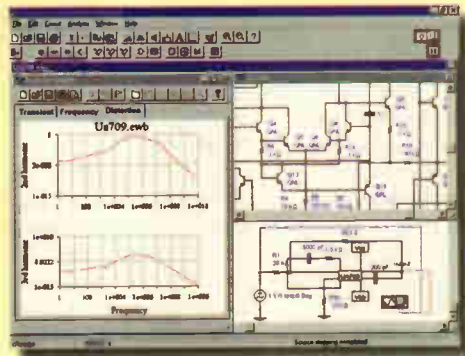

High-End Features

| | |
|------------------------------|-------------------|
| TRUE MIXED ANALOG/DIGITAL | YES |
| FULLY INTERACTIVE SIMULATION | YES |
| ANALOG ENGINE | SPICE 3F5, 32-BIT |
| DIGITAL ENGINE | NATIVE, 32-BIT |
| TEMPERATURE CONTROL | EACH DEVICE |
| PRO SCHEMATIC EDITOR | YES |
| HIERARCHICAL CIRCUITS | YES |
| VIRTUAL INSTRUMENTS | YES |
| ON-SCREEN GRAPHS | YES |
| ANALOG COMPONENTS | OVER 100 |
| DIGITAL COMPONENTS | OVER 200 |
| DEVICE MODELS | OVER 4,000 |
| MONEY-BACK GUARANTEE | 30-DAY |
| TECHNICAL SUPPORT | FREE |

Powerful Analyses

| | |
|--------------------|-----|
| DC OPERATING POINT | YES |
| AC FREQUENCY | YES |
| TRANSIENT | YES |
| FOURIER | YES |
| NOISE | YES |
| DISTORTION | YES |

30-DAY MONEY-BACK GUARANTEE
VERSION 5.0 FOR WINDOWS 95/NT/3.1.

44 (0)1203 233 216

Fax: 44 (0)1203 233 210 E-mail: sales@rme.co.uk

FEATURES OF ELECTRONICS WORKBENCH VERSION 5
WHAT'S NEW

GENERAL

NEW! Fully integrated schematic editor...
NEW! Hierarchical circuit editing...
NEW! Temperature control...
NEW! On-screen graphs...
NEW! Analog components...
NEW! Digital components...
NEW! Device models...
NEW! Money-back guarantee...
NEW! Technical support...

COMPONENTS

NEW! 4000+ components...
NEW! 74xx logic family...
NEW! 555 timer...
NEW! Operational amplifiers...
NEW! Diodes...
NEW! Transistors...
NEW! ICs...
NEW! Passive components...
NEW! Custom components...

VIRTUAL TEST INSTRUMENTS

NEW! Oscilloscope...
NEW! Signal generator...
NEW! Frequency counter...
NEW! Logic analyzer...
NEW! Spectrum analyzer...
NEW! Multimeter...
NEW! Waveform generator...
NEW! Data logger...
NEW! Probe...
NEW! Bus analyzer...

NEW! Models...
NEW! 4000+ models...
NEW! 74xx logic family...
NEW! 555 timer...
NEW! Operational amplifiers...
NEW! Diodes...
NEW! Transistors...
NEW! ICs...
NEW! Passive components...
NEW! Custom components...

POWERFUL NEW VERSION!

Electronics Workbench[®]

VERSION 5

Exclusive Distributor



Robinson Marshall (Europe) Plc
Nadella Building, Progress Close, Leafvic Business Park,
Coventry, UK CV3 2TF.

Shipping Charges UK £7.99. All prices are plus VAT. Electronics Workbench is a trademark of Interactive Image Technologies Ltd, Toronto, Canada. All other trademarks are the property of their respective owners.



RESEARCH NOTES

Jonathan Campbell

Laser measures wind turbulence

A prototype, non-Doppler optical sensor that makes inexpensive, accurate measurements of cross-wind speeds over long distances could hold promise for chemical manufacturing, aviation safety and meteorology. The single-ended, long-path laser wind sensor, developed by researchers at Georgia Tech Research Institute, registers faint wind movements that an anemometer cannot measure.

"The sensor is more sensitive and accurate than mechanical anemometers, and it may provide an advantage when monitoring winds over a wide area, by providing a low-cost alternative to complex beam arrays of traditional sensors," explains Mikhail Belen'kii, principal research scientist in the Electro-Optics, Environment and Materials Laboratory of the GTRI.

Its design is simple. An inexpensive helium-neon laser, about 50mm in diameter, projects a beam of light 30m onto a target made of retroreflective materials used on highway signs. A telescope then collects the laser light

reflected by the target, and sends it through a series of optics, including two small, horizontally-separated detectors, each of which monitors a spot on the target inside the laser beam. Using a laser beam phenomenon known as the residual turbulent scintillation effect, the detectors pick up shadowy waves, or fringes, moving across the laser beam – just like the shadows of waves created on the bottom of a swimming pool on a sunny day.

Each of the two detectors in the sensor registers the moment at which a dark fringe passes its view. By digitising the points at which detectors pick up a single wave, a computer can measure time and separation, and can work out the average velocity of a massive column of air crossing the laser beam.

Even though air may be flowing erratically – some going in one direction at one end of the beam and some going exactly the opposite direction – the researchers say the method can still be used to get a net flow across the laser beam.

So far the sensor is reported to have correlated extremely well with anemometer readings in test results.

The researchers point out that the sensor is easier to use than Doppler systems, and measures wind across the beam of light instead of along the beam. And, unlike conventional systems, this sensor can pick up turbulence.

Next step is to test the sensor with technologies that measure airborne pollutant concentrations at a real refinery plant. Measuring concentration and cross wind at the same time gives a good idea of the rate at which a pollutant is leaving a plant. But because the sensor measures average wind directions over long distances, the researchers believe it might also have additional applications in aviation, meteorology, or aerosol dispersion studies.

Contact: Dr Mikhail Belen'kii, Georgia Institute of Technology, 223 Centennial Research Building, Atlanta, Georgia 30332-0828, USA. e-mail: mikhail.belenkii@gtri.gatech.edu

Tall tales promise better computer storage

A University of Wisconsin-Madison engineer has fixed on an unusual parameter in the quest to make functional micro-machines. Rather than just smaller, he makes them taller.

Engineer Henry Guckel has been pursuing the 'taller is better' premise for years in his applied micro-electronics laboratory. Now his techniques, that also rely on deep X-ray lithography techniques on metal rather than the standard silicon, are beginning to make their way into commercial products.

Guckel says that the added dimension of his micro-machines dramatically increase

their power storage capability and make them more functional for devices such as actuators and sensors. Most parts are less than 75µm wide – but they can be as tall as 1000µm.

The deep X-ray lithography process also offers some advantages over making parts with silicon. By using metals such as nickel, copper and iron alloys in micro-motors, the machines are driven by magnetic rather than electrical fields. Metal can also be layered faster than silicon, so parts can be made taller within industry's normal time demands.

One strong market for metal micro-motors is actuators, the mechanical devices in systems that transmit energy to control precise functions such as computer memory.

Micro-motors could control the movement of magnetic recording heads more precisely, expanding the amount of information stored on computer disks. Current technology can read information on computer disks within 2µm. But a micro-mechanical actuator could read the disk within one-tenth of a micrometre – a factor of ten improvement.

Electronic draw-bar links lorry road train

Daimler-Benz researchers are to trial later this year, an 'electronic draw-bar' that will allow individual commercial vehicles to be joined up into a train-like convoy on the roads. The aim is to enable lorries be able to drive in a densely packed formation, on the basis that cars will be able to over-take briskly, on more efficiently-utilised roads. In addition, the lower air resistance acting on the individual lorries will cut their fuel consumption and so also reduce the burden on the environment.

The system makes use of a video camera mounted on a trailing vehicle that homes in on a special pattern marked on the rear of the vehicle in front. An on-board computer determines its distance and direction of travel, along with the relative speed between the two lorries, and the trailing vehicle is precisely controlled on the basis of this information. Fully automatic acceleration and braking procedures are calculated on the basis of these video signals. Infrared light can also be used as the basis of the system – which would enhance the

reliability of the image analysis – but this would make the process more expensive.

So what happens if the leading vehicle should suddenly break away or otherwise finds itself in a hazardous situation? Daimler-Benz explains that the leading lorry's driving parameters are continuously transmitted by radio to the trailing vehicle, together with signals for the image processing system. Each vehicle also has its own track recognition system. In theory that means that the following vehicle

should be able to react to unexpected situations with practically no delay.

A pilot project currently being planned will involve initial practical tests on two electronically-coupled vehicles. Researchers hope to evaluate how the human driver comes to terms with this type of technology. At the same time, the scientists – in collaboration with the technical inspection association TÜV Rheinland – are drawing up safety guidelines and investigating the legal implications of a market introduction of the electronic draw-bar.



Video cameras, mounted on trailing vehicles to track lorries in front, are at the heart of Daimler-Benz's electronic draw bar.

New angle on sensor design

Researchers have developed a prototype magnetic sensor that offers a wear-free contactless way to measure 360° angle, using a much less complicated method compared to previous devices. Simplicity and cheapness of the c-mos microsystem could make it an attractive option for angular positioning control systems in a variety of automotive and industrial applications.

Traditionally, angle detection systems, such as potentiometers, have been based on detecting the position of an electrode touching a resistive layer. But mechanical wear can degrade performance of these devices.

Alternative non-contact systems are based on magnetoresistive sensors that rely on the dependence of electrical resistance on an applied magnetic field – which can be non-linear – or Hall sensors. Hall sensors give a linear response, but two are needed, mounted orthogonally to provide the 360° measurement.

But the new integrated system developed by Andrea Häberli and colleagues ("Two-dimensional magnetic microsensor with on-chip signal processing for contactless

angle measurement," *IEEE Journal of solid-state circuits*, Vol 31, No 12,) consists of a two-dimensional magnetic microsensor, off-set compensation and signal conditioning circuitry in a single chip. Angular measurement is accomplished with the help of a permanent magnet. The sensing element is a lateral bipolar magnetotransistor (lmt) integrated into a cmos chip and.

In contrast to Hall plates, only a single device is required for two dimensional sensing of the applied magnetic field, as the lmt is sensitive to fields parallel to the chip plane.

Simplicity of the design gives a number of advantages, and allows the angular position of the permanent magnet to be calculated from the ratio of the two field components detected by the magnetic sensor.

One of the main benefits is that the sensing element has a very small area of $30 \times 30 \mu\text{m}^2$ allowing the field distribution to be considered as homogeneous, even for small permanent magnets. So angle sensing is accurate and the design

allows compact integration of the sensor magnet system.

The galvanomagnetic effect in silicon, on which the operating principle of the lmt is based, also shows a linear behaviour, enabling unrestricted angle measurement to be carried out over the full 360° range.

So far, the system has achieved a 1° angular resolution with 9mW power consumption and permanent magnet of 100mT.

More information contact: A Häberli, Physical Electronics Laboratory, ETH Zurich, ETH Hönggerberg, 8093 Zurich, Switzerland.

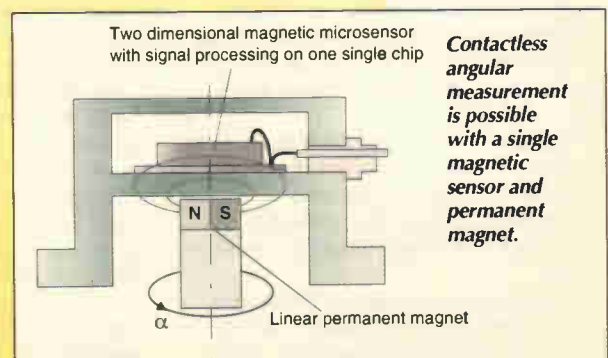

Contactless angular measurement is possible with a single magnetic sensor and permanent magnet.

Unravelling electron unzips theories

Long accepted theories on the 'structure' of the electron are being hastily rewritten following work undertaken by Physicists at Purdue University. Science and engineering students have learned for years that the electron has a constant electronic strength. But they not be the case, according to David Koltick, professor of physics at Purdue.

Koltick's research has shown that the electromagnetic force from the electron – or its electronic strength – may increase toward the particle's central core.

According to his data, surrounding

the electron's core is a fuzzy "cloud" of virtual particles, which wink in and out of existence in pairs. One particle in the pair is positively charged, the other negatively charged.

The cloud is polarised, and the strong negative charge at the core pushes the negatively charged particle in a pair slightly farther away from the core than the positively charged particle. Polarisation is strongest toward the centre of the cloud.

The polarised pairs essentially cancel each other out so that they do not add any net electric charge to the electron, Koltick says. But the cloud

plays a key role in how we perceive the electromagnetic force from the electron.

To obtain their results, Koltick and more than 50 colleagues collided very-high-speed beams of particles at a facility in the Japanese Laboratory for High Energy Physics.

"As we probe into the cloud, getting closer and closer to the core charge, we see less of the shielding effect and more of the core. This means that the electromagnetic force from the electron as a whole is not constant, but rather gets stronger as we go through the cloud and get closer to the core," Koltick says.

Koltick and his colleagues also determined that the strong nuclear force – the glue that holds together elementary particles such as protons – gets weaker closer to the core charge. Other researchers also have seen this effect in the strong force.

"Because the electromagnetic charge is in effect becoming stronger as we get closer and the strong force is getting weaker, there is a possibility that these two forces may at some energy be equal," adds Koltick.

"Many physicists have speculated that when and if this is determined, an entirely new and unique physics may be discovered."

David Koltick, Purdue University, West Lafayette, Indiana, USA. e-mail: koltick@physics.purdue.edu

We can no longer assume an electron is a simple point charge. Instead, the particle may be thought of as being at the centre of a fuzzy cloud, as in this artist's impression, where the electromagnetic force increases toward a central core. The cloud consists of virtual particles, which wink in and out of existence in pairs – one particle positively charged (blue), the other negatively charged (yellow). (Graphic courtesy Dennis Harp, Purdue Physics Department.)

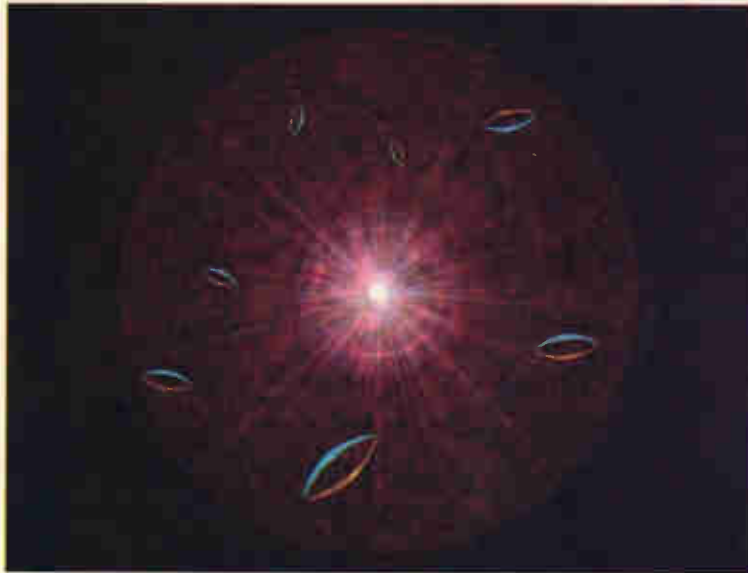

Real life in real time

Three-dimensional medical ultrasound imaging technology being pioneered at Duke University could make current ultrasound scanning techniques obsolete. The process uses a parallel computing to analyse a myriad of reflected sound waves, creating images so quickly that clinicians can view a whole human heart – even as it is beating. Doctors can also electronically 'dissect' the image to remove selected slices of medical interest and display them on a computer screen.

Development of the technique has been led by Olaf von Ramm, a Duke professor of biomedical engineering who also spearheaded real-time, 2d ultrasound technology now used in hospitals around the world.

Ultrasound has a number of advantages. While the pictures are not always as sharp as in other body imaging technologies, no X-

rays are used – unlike a computerised axial tomography (CAT) scan, and a powerful magnetic field is not needed as in magnetic resonance imaging (MRI).

Unfortunately, 2d ultrasound has a big limitation: it can scan only a small thickness of the body at one time, while all other imaging technologies require seconds to build up an image of the heart. Since the heart moves, that makes the image blurred.

But the new 3d ultrasound technology being developed at Duke uses an advanced phased-array concept known as Eploso-Scan to take a leap forward on all fronts.

In operation, hundreds of ceramic grain-sized crystals located on the scanning wand emit high frequency sound pulses so that an entire volume of space is swept with sound simultaneously. Hundreds of other crystals then receive the returning echoes, which are converted and processed into digital pictures.

Capturing an image of a beating heart or a moving foetus in real time, has been made possible by processing each signal at the same time using massively parallel processing.

As with all diagnostic ultrasound devices, operators first apply a special jelly to provide the electronic wand to get a good acoustical contact with the bare skin. The wand is then moved over a patient's chest or abdomen until the internal feature of interest appears on the viewing screen.

By using a touch pad, doctors can call up views of as many as 16 different slices of the heart or another organ at once. Slices can be at different angles. They can be made to be thicker or thinner.

In addition to viewing them instantly, doctors can also store all the images for later follow up analysis. ■

Contact: Olaf von Ramm, Duke University, Durham, North Carolina, USA

OLSON®

**For all your Power Distribution
Distribution
Olson offer a varied
choice**

OLSON Distribution Units

OLSON ELECTRONICS LIMITED

OLSON DISTRIBUTION PANELS
FUSED WITH R.F. FILTER
AND R.C.D. PROTECTION

OLSON ELECTRONICS LIMITED

OLSON FUSED WITH R.F. FILTER
AND PROTECTED AGAINST
OVERCURRENT

OLSON ELECTRONICS LIMITED

OLSON 'The Rack Range' making distribution panels for 19 inch mounting

OLSON ELECTRONICS LIMITED

OLSON Office Facilities Cable Management
Manufactured to BS 6859

OLSON ELECTRONICS LIMITED

OLSON Mains Distribution Panels with Non Standard Sockets

OLSON ELECTRONICS LIMITED

OLSON FUSED SUPPLY SLIP
WITH R.F. FILTER AND PROTECTED
AGAINST OVERCURRENT

OLSON ELECTRONICS LIMITED

OLSON Earth Leakage Distribution Units

PORTABLE UNIT Type 901.1

BALL ISOLATED UNIT Type 901.2

DETACH UNIT Type 901.3 & 4

OLSON ELECTRONICS LIMITED

OLSON Distribution Units

OLSON ELECTRONICS LIMITED

OLSON FUSED WITH 10AMP GROUNDING SHUTTERED SOCKETS
FUSED WITH R.F. FILTER AND R.C.D. PROTECTION

OLSON ELECTRONICS LIMITED

OLSON 'The Rack Range' 19 inch standard rack units for 19 inch mounting

OLSON ELECTRONICS LIMITED

OLSON Mains Distribution Panels INTERNATIONAL RANGE

OLSON ELECTRONICS LIMITED

OLSON FUSED SUPPLY SLIP
WITH R.F. FILTER AND PROTECTED
AGAINST OVERCURRENT

OLSON ELECTRONICS LIMITED

OLSON DATA PROTECTOR
16 AMP 110V AND 240V
TO BS 4343/1EC 309

OLSON ELECTRONICS LIMITED

OLSON INDUSTRIAL RANGE
16 AMP 110V AND 240V
TO BS 4343/1EC 309

OLSON ELECTRONICS LIMITED

OLSON Distribution Units

OLSON ELECTRONICS LIMITED

OLSON 19" FAN TRAYS

OLSON ELECTRONICS LIMITED

OLSON 'The Rack Range' 19 inch standard rack units for 19 inch mounting

OLSON ELECTRONICS LIMITED

OLSON SERVICE PILLAR FOR THE OPEN-PLAN OFFICE

OLSON ELECTRONICS LIMITED

OLSON Distribution Units

OLSON ELECTRONICS LIMITED



ELECTRONICS LIMITED

FOUNTAYNE HOUSE, FOUNTAYNE RD., LONDON N15 4QL
TEL: 0181-885 2884 FAX: 0181-885 2496

CIRCLE NO. 110 ON REPLY CARD

Light-source for calibration

Peter Turner describes a PIC-controlled unit for generating a uniform source of illumination with accurately controlled intensity. Peter designed it to measure charge-coupled device linearity and non-uniformity.

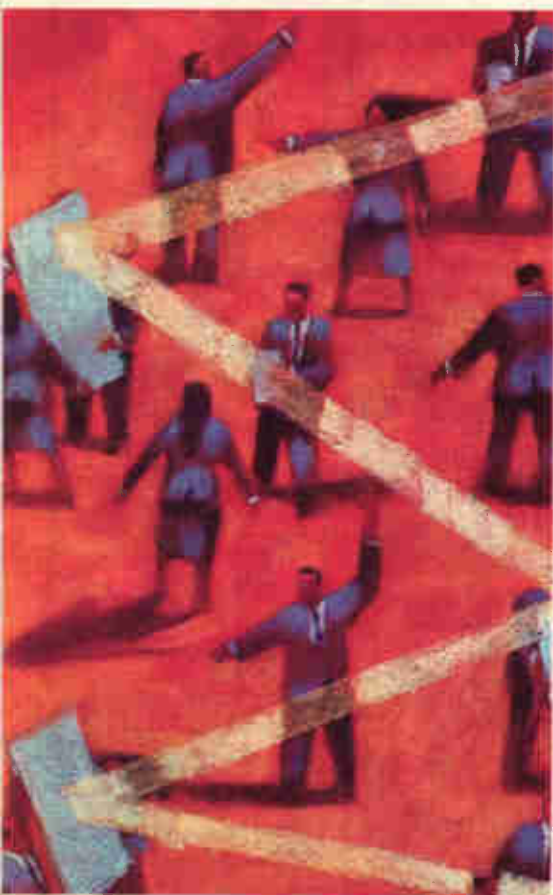

The light source described here is one of a pair of modules* we designed for calibrating and characterising a real-time ccd X-ray imaging system being developed in York University's Department of Electronics. Outlined in Fig. 1, the light source has been used to accurately assess linearity and device non-uniformity of the charge-coupled sensors incorporated in the imaging system.

Light is provided by a ring of ten ultra-bright leds capable of developing 6500mcd each at a peak current of 50mA. These are Hewlett Packard *HLMT-CL00* types.

A uniform light field was generated at the ccd by two diffusers within the optical path. These were made from drafting film mounted on drainpipe couplers. The sensor is a Texas Instruments *TSL250* light-to-voltage converter although we intend to change this for a

Burr-Brown *OPT209* which has a guaranteed nonlinearity of 0.01% of full scale. This change is easily effected electronically – as will become evident.

The sensor is mounted close to the ccd and provides the feedback signal to accurately control the intensity of the leds. We did not require the unit to provide specified levels of light intensity – only very accurate relative values. As a result, there was no need to calibrate the unit as you would normally expect.

Nor was absolute long term stability a part of the specification. We envisaged that the unit would only need to be stable and accurate over several tens of minutes. The voltage reference for the feedback circuit which is used to set the light intensity was required to be accurate to 0.01%.

Further requirements for the unit were the

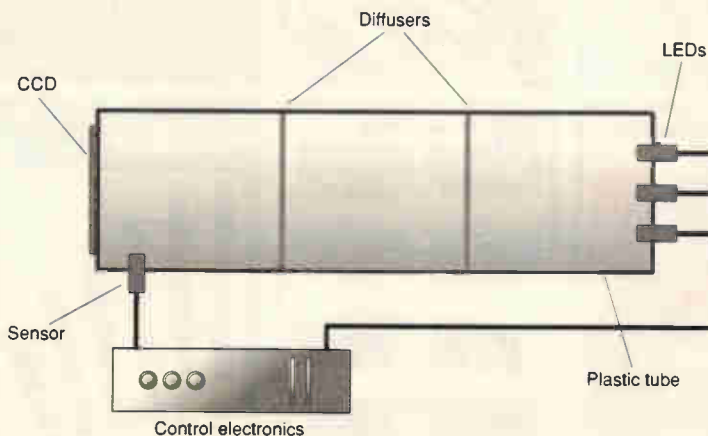

Fig. 1. Calibrating light source showing ultra-bright leds, optical path and position of the *TSL250* light-to-voltage converter.

*The second module – an arbitrary waveform generator – is to be described in a subsequent article.

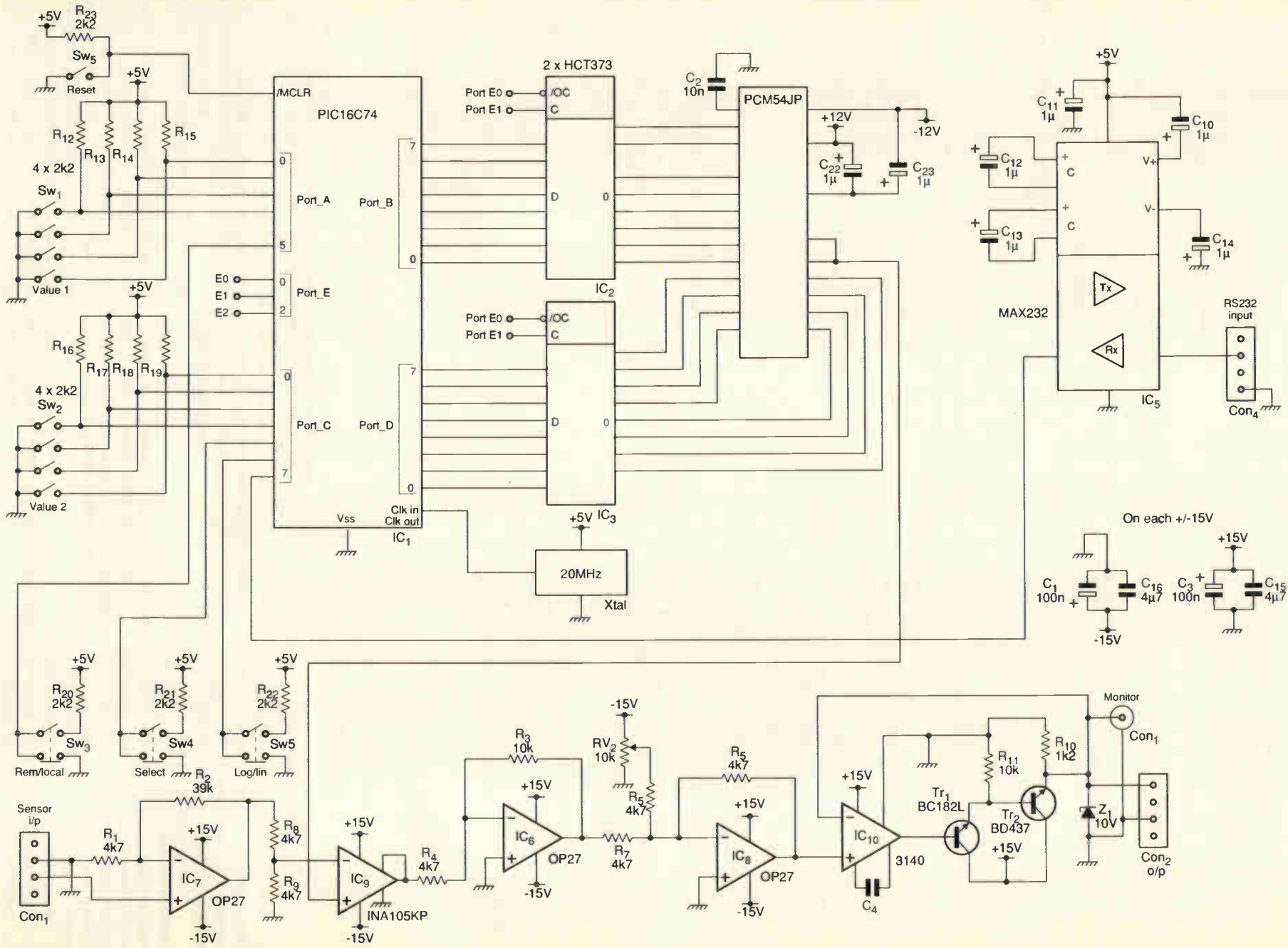

Fig. 2. Full circuit diagram of the calibrating light source, which uses a PIC16C74 to provide accurate relative light intensities.

need to switch between two pre-set light levels easily and to have both logarithmic and linear scales to chose from. The final requirement was for the option to remotely control the light level via an external pc. WeI decided that a 16 bit digital to analogue converter should be used to set the reference level and that the following front panel controls would be useful.

- Two 16-way switches to select one of 16 pre-set light levels.
- Switching to select between two light levels.
- Switching to select between logarithmic and

linear scales.

- Switching to select between remote and local.

The idea behind having a logarithmic scale as well as linear was to give the ability to make lots of measurements at the lower light levels within the 16 values as well as covering the full range.

Circuit details

At the heart of the design, Fig. 2, is a programmable PIC microcontroller, namely a

PIC16C74. We chose this uv-erasable PIC because it offered a wide variety of functions which seemed to fit the design perfectly.

This was my first attempt at using a member of the PIC family. The device proved easy to use – despite including relatively complex functions such as RS232 communications driven by interrupts. The limited instruction set with only 35 single instructions to learn is the main reason for this ease of use.

The other key component is the Burr-Brown PCM54 16-bit digital-to-analogue converter which has good linearity at reasonable cost.

List 1. PIC code for the light source writes the the d-to-a converter, setting the various light intensities depending on the positions of the switches shown on the main circuit diagram.

```

;Pic code LIGHT SOURCE pt 080296
list p=16c74
include "c:\pic\asmicro\p16c74.inc"
;define various locations
SWITCH1 equ 0x21
SWITCH2 equ 0x22
CURRENT equ 0x23
W-TEMP equ 0x30
STATUS-TEMP equ 0x31
CURR equ 0x32
;interrupt vector
org 0004h
goto receive
;reset vector
org 0000h
goto START
;main program
org 0005h
START CLRF STATUS
BSF STATUS, RP0
CLRF INTCON
;configure ports A and B and E and D and C
BCF STATUS, RP0 ;SELECT BANK 0
CLRF PORTB ;CLEAR PORTB
CLRF PORTE ;CLEAR PORTE
CLRF PORTA ;CLEAR PORTA
CLRF PORTD ;CLEAR PORTD
CLRF PORTC ;CLEAR PORTC
BSF STATUS, RP0 ;SELECT BANK 1
MOVLW 0x00 ;PUT ZERO IN W
MOVWF TRISE ;SET PORTE AS O/P
MOVWF TRISA ;SET PORTA AS I/P
MOVWF TRISC ;SET PORTC AS I/P
;decide whether to go local or remote
BCF STATUS, RP0 ;SELECT BANK 0
BTFSK PORTA, 4 ;TEST REM/LOCAL
GOTO rem
GOTO loc
;interrupt service routine
receive MOVWF W-TEMP
SWAPF STATUS, W
BCF STATUS, RP0 ;SELECT BANK 0
MOVWF STATUS-TEMP ;TEMP STORE
BCF RCSTA, CREN
BSF RCSTA, CREN ;RESET OERR BIT
MOVWF RCSTA, 0 ;
MOVWF RCREG, 0 ;RECEIVE BYTE IN W
BTFSK CURR, 0
GOTO hbyte
GOTO lobyte
hbyte MOVWF PORTB ;WRITE HI BYTE
MOVLW 0x02
MOVWF PORTE ;ENABLE LATCH
NOP
NOP
NOP
NOP
NOP
CLRWF
lobyte MOVWF PORTD ;WRITE LO BYTE
MOVLW 0x04
MOVWF PORTE ;ENABLE LATCH
NOP
NOP
NOP
NOP
CLRWF
MOVWF PORTE ;DISABLE LATCH
BCF CURR, 0
done SWAPF STATUS-TEMP, W
MOVWF STATUS
SWAPF W-TEMP, F
SWAPF W-TEMP, W ;GET W/STATUS
RETFIE
rem BSF STATUS, RP0 ;SELECT BANK 1
BSF TXSTA, BRGH ;HIGH SPEED BAUD
MOVLW 0x81
MOVWF SPBRG ;BAUD RATE TO 9600
BCF TXSTA, SYNC
BCF STATUS, RP0 ;SELECT BANK 0
BSF CURR, 0 ;SET HI/LO IDENT BIT
BSF RCSTA, SPEN ;ENBLE SERIAL PORT
BSF INTCON, GIE ;INTERRUPT ENABLE
BSF INTCON, PEIE ;PERIPHERAL INTS
BSF STATUS, RP0 ;SELECT BANK 1
BSF PIE1, RCIE ;EN ASYNC REC INTS
BCF STATUS, RP0 ;SELECT BANK 0
BSF RCSTA, CREN ;ENABLE RECEPTION
;loop testing rem/local switch waiting for interrupt
test BTFSK PORTA, 4 ;TEST REM/LOCAL
GOTO test
reset BCF INTCON, GIE ;DISABLE INTS
BTFSK INTCON, GIE ;DID IT WORK
GOTO reset ;NO TRY AGAIN
;end of remote routine
loc MOVF PORTC, 0 ;READ PORTC IN W
MOVWF SWITCH1 ;STORE IN SWITCH1
MOVF PORTA, 0 ;READ PORTA IN W
MOVWF SWITCH2 ;STORE IN SWITCH2
CALL display ;DISPLAY VALUE
swtest MOVF PORTC, 0 ;READ PORTC TO W
XORWF SWITCH1, 0 ;BITS CHANGED?
BTFSK STATUS, 2
GOTO testrem
MOVF PORTA, 0 ;READ PORTA TO W
XORWF SWITCH2, 0;BITS CHANGED
BTFSK STATUS, 2
GOTO testrem
GOTO swtest ;TEST SWITCHES
testrem BTFSK PORTA, 4 ;TEST REM/LOCAL
GOTO rem
CALL display ;DISPLAY VALUE
GOTO swtest
display MOVF PORTC, 0 ;READ PORTC TO W
MOVWF SWITCH1 ;STORE IN SWITCH1
MOVF PORTA, 0 ;READ PORTA TO W
MOVWF SWITCH2 ;STORE IN SWITCH2
CLRWF
MOVWF CURRENT ;RESET OFFSET
BTFSK SWITCH1, 4 ;TEST VALUE SW
GOTO sw2

```

Starting from the top left of the circuit, there is the reset push-button switch connected to the PIC's /MCLR input. Below that are the two 16-position thumb-wheel switches connected to the four least-significant bits of ports A and C of the PIC.

Shown below the PIC are the remote/local, select and log/lin switches. These are toggle switches. To the right of the PIC are two eight-bit buffers whose output enable and clocking functions are controlled by port E on the PIC. These buffers drive the 16 bit data bus for the PCM54 digital-to-analogue converter.

Output of the PCM54 connects to the non-inverting input of IC₉. This is a differential amplifier which compares scaled input from the sensor via IC₇ with the output from the PCM54.

Resistors R₈ and R₉ are chosen for the particular sensor to be used, the ones shown being suitable for the TSL250 as described above. Op-amps IC_{6,8} amplify and add offset to the output of IC₉. This offset is trimmed so that the leds are biased into a just-on condition at zero output from the PCM54, which is about 1.5V.

Current drive for the ten leds of up to 500mA is provided by the final output stage comprising IC₁₀ and Tr_{1,2} etc. The only other components are those associated with the RS232 communications – a Maxim MAX232 and associated capacitors. This IC takes a simple 5V supply, accepts standard RS232 levels at ±15V and produces ttl logic levels required by the PIC.

Mechanical considerations

We constructed the optical path using simple 70mm drainpipe. Black drainpipe was chosen

```

sw2    GOTO sw1                                RETLW 0x30
       MOVWLW 0F                               RETLW 0x40
       ANDWF SWITCH2,0 ;MASK TOP 4 BITS       RETLW 0x50
       ADDWF CURRENT,1 ;ADD OFFSET           RETLW 0x60
       GOTO disp1                             RETLW 0x70
sw1    MOVWLW 0F                               RETLW 0x80
       ANDWF SWITCH1,0                       RETLW 0x90
       ADDWF CURRENT,1 ;ADD OFFSET           RETLW 0xA0
disp1  BTFSC SWITCH1,5 ;TEST LIN/LOG         RETLW 0xB0
       GOTO log                               RETLW 0xC0
       GOTO lin                               RETLW 0xD0
log    MOVF CURRENT,0 ;PUT OFFSET IN W       RETLW 0xE0
       CALL table1                            RETLW 0xF0
       MOVWF PORTB ;WRITE HI BYTE           tableh ADDWF PCL ;W=OFFSET
       MOVLW 0x02                             RETLW 0x00
       MOVWF PORTE ;ENABLE LATCH            RETLW 0x00
       NOP                                    RETLW 0x00
       NOP                                    RETLW 0x00
       NOP                                    RETLW 0x00
       NOP                                    RETLW 0x00
       CLRW                                  RETLW 0x00
       MOVWF PORTE ;DISABLE LATCH           RETLW 0x00
       MOVF CURRENT,0 ;PUT OFFSET IN W       RETLW 0x00
       CALL table1h                           RETLW 0x00
       MOVWF PORTD ;WRITE LO BYTE           RETLW 0x00
       MOVLW 0x04                             RETLW 0x00
       MOVWF PORTE ;ENABLE LATCH            RETLW 0x00
       NOP                                    RETLW 0x00
       NOP                                    RETLW 0x00 ;LAST LIN VALUE
       NOP                                    table1 ADDWF PCL ;OFFSET IN W
       NOP                                    RETLW 0x00 ;FIRST LOG VALUE
       NOP                                    RETLW 0x7F
       CLRW                                  RETLW 0xBF
       MOVWF PORTE ;DISABLE LATCH           RETLW 0xDF
       RETURN                                RETLW 0xEF
lin    MOVF CURRENT,0 ;PUT OFFSET IN W       RETLW 0xF7
       CALL table                             RETLW 0xFB
       MOVWF PORTB ;WRITE HI BYTE           RETLW 0xFD
       MOVLW 0x02                             RETLW 0xFE
       MOVWF PORTE ;ENABLE LATCH            RETLW 0xFF
       NOP                                    RETLW 0xFF
       NOP                                    RETLW 0xFF
       NOP                                    RETLW 0xFF
       NOP                                    RETLW 0xFF
       CLRW                                  RETLW 0xFF
       MOVWF PORTE ;DISABLE LATCH           table1h ADDWF PCL ;W=OFFSET
       MOVF CURRENT,0 ;PUT OFFSET IN W       RETLW 0x00
       CALL tableh                           RETLW 0xFF
       MOVWF PORTD ;WRITE LO BYTE           RETLW 0xFF
       MOVLW 0x04                             RETLW 0xFF
       MOVWF PORTE ;ENABLE LATCH            RETLW 0xFF
       NOP                                    RETLW 0xFF
       NOP                                    RETLW 0xFF
       NOP                                    RETLW 0xFF
       NOP                                    RETLW 0xFF
       CLRW                                  RETLW 0x7F
       MOVWF PORTE ;DISABLE LATCH           RETLW 0xBF
       RETURN                                RETLW 0xDF
table  ADDWF PCL ;W=OFFSET                   RETLW 0xEF
       RETLW 0x00 ;FIRST VALUE              RETLW 0xF7
       RETLW 0x10                             RETLW 0xFB
       RETLW 0x20                             end      RETLW 0xFD ;LAST LOG VALUE

```

to minimise internal reflections. The diffusers were made from drafting film attached to drainpipe couplers which pushed into the actual drainpipe.

Experimentation proved that two diffusers were sufficient to produce a good uniform light intensity with acceptable attenuation. The distance between the light source and the plane of the sensor/ccd was approximately 450mm.

Microcontroller details

The PIC16C74 is a low-cost, c-mos microcontroller. It has a 14-bit instruction bus and an 8-bit data bus. It also has a two-stage instruction pipeline. This allows all instructions to execute in one cycle, except for program branches which execute in two.

With a clock frequency of up to 20MHz it is clear why these devices perform so well. The reduced instruction set of only 35 instructions and the large number of internal registers make the devices easy to use and easy to program.

The device has 4K 14-bit words of program memory, 192 bytes of ram and 33 i/o pins. Peripheral features contained on the chip include three timer/counters, two serial ports, a high-speed eight-channel a-to-d converter etc. Also provided are multiple internal and external interrupt sources.

Writing the software

Software for the PIC is shown in List 1. After the initialising statements which set up the registers and define the reset and interrupt vectors, the program reads the remote/local switch and

decides which of the two main routines to jump to.

The local routine starts at the label 'loc'. After setting the output at the level defined by the current switch configuration, the program enters the loop at 'swtest' and cycles until it decides a switch has changed state. If the test finds that the remote/local switch has not changed it calls the 'display' subroutine which tests the remaining switches. It then jumps to either the 'log' or 'lin' sections. These in turn select a value from the relevant look-up table and write to the digital-to-analogue converter via the output ports and buffers.

If the remote/local switch is set to remote at any point the program jumps to the 'rem' section where it sets up the asynchronous serial port and the associated interrupt. The program then loops around the 'test' loop. It does so until the remote/local button is changed to local or an interrupt occurs, indicating that the serial port register has received a value. On receipt of the interrupt control passes to the interrupt-service routine at 'receive'.

The interrupt-service routine starts by temporarily storing the W and STATUS registers so that they can be restored to their original values at the end of the routine. The next step is to read the received value and decide whether it is the high-order or low-order byte by testing the CURR register bit 0.

The 'hibyte' and 'lobyte' routines output the value on the relevant port. They also set or reset the CURR register bit 0 so that the program knows which was the last bit displayed when the next interrupt occurs. Finally, when

the byte has been output, the W and STATUS registers are restored and the routine returns control to the main program and re-enables the interrupts.

Remote operation

In order to complete the remote operation of the unit a simple program to talk to the PIC was written on a pc in Turbo Pascal, List 2. It accepts a four digit hexadecimal value from the keyboard and writes it in two parts – high byte and low byte – to the serial port.

Operation should be fairly self explanatory. The unit 'useful' to which the program refers contains the two procedures for operating on the four-digit hexadecimal value – 'change' and 'stringtochar'. The procedure 'change' converts a valid hexadecimal character into the equivalent decimal integer. The procedure 'stringtochar' converts a unit length string to the equivalent character value.

In summary

The article describes a general purpose test unit for producing very accurate relative light intensities for the testing and characterisation of ccds used in a research project at the University of York, Department of Electronics. The design utilises some of the many features available on the PIC16C74 microcontroller. It is the author's opinion that use of these and similar devices is becoming virtually essential in the design of all but very simple pieces of digital electronic equipment due to the many advantages over the use of conventional logic which they offer. ■

List 2. Turbo Pascal listing to drive the light source remotely via a pc's serial port.

```

program serial;
uses dos,crt,useful;
CONST
  hexdigits:set of '0'..'F' = "'0'..'9','A'..'F'";
var
  lst:text;
  value:string;
  digit:array[1..4] of string[1];
  i:integer;
  okay:boolean;
  number:integer;
  digit1:char;
  digitchar:array[1..4] of char;
procedure bung;
var
  x:integer;
  y:longint;
  ident:array[1..4] of integer;
begin
  assign(lst,'AUX');
  rewrite(lst);
  for i:=1 to 2 do
    begin
      change(digitchar[i],x);
      ident[i]:=x
    end;
  x:=(ident[1]*16) + ident[2];
  write(lst,chr(x));
  for i:=3 to 4 do
    begin
      change(digitchar[i],x);
      ident[i]:=x
    end;
  x:=(ident[3]*16) + ident[4];
  write(lst,chr(x));
  close(lst)
end;
begin
  repeat
    okay:=true;
    write('Enter 4 digit HEX value (use CAPS): ');
    readln(value);
    for i:=1 to 4 do
      begin
        digit[i]:=copy(value,i,1);
        stringtochar(digit[i],digit1);
        digitchar[i]:=digit1;
        if digitchar[i] in hexdigits
          then
            begin
              okay:=false;
              writeln;
              writeln('Not a HEX value. ');
              writeln;
              writeln
            end
          else
            begin
              okay:=false;
              writeln;
              writeln('Not a HEX value. ');
              writeln;
              writeln
            end
          end;
      if okay=true
        then
          begin
            bung;
            until value='EXIT';
          end.

```

BIG surprises... ...small packages

At one end of the surface-mount spectrum, complex digital ICs are becoming so densely pinned that they make prototyping almost impossible. At the other, it is now easy to obtain one logic function or op-amp in a single, minute sm package. While reducing product size, these tiny devices can simplify implementation, improve performance, and even open up new application areas, as Ian Hickman demonstrates.

The surface-mount revolution has been under way for years now, with most products using surface-mount passives. Fixed resistors are migrating from the 1208 size, with dimensions of 0.12 by 0.08in, to 0805, 0604 or even 0402.

Trimmer resistors, with overall dimensions of less than 4mm square are supplied by several manufacturers, including Bourns and Citec. Capacitors are available in a similar range of sizes to fixed resistors, though the larger values such as tantalum electrolytics tend to still be in 1208 or larger format, for obvious reasons.

Trimmer capacitors are available with a footprint of less than 4mm square, from various manufacturers, including Murata. Surface-mount inductors are available in the various formats. Ingenious surface-mount carriers accommodate ferrite toroid cored inductors where higher values of current-carrying capacity or of inductance are necessary – such as in switchmode power supplies – and where the extra height can be accommodated.

But surface-mount passives have been around so long that there is not much new to say about them. So this article concentrates on active devices, and mainly on integrated circuits, which is where the action currently is.

Recent trends

More recently, there has been renewed interest

in really tiny devices with eight, five or even just three pins. This format has long been favoured by rf engineers, for uhf and microwave transistors, the consequent reduction in overall size and lead lengths contributing to minimal package parasitics.

Now, the advantages of really tiny devices, which are many, are becoming available also to analogue and digital designers, and this article looks at some of these devices. Table 1 lists typical examples, giving the package designation – which varies somewhat from manufacturer to manufacturer – the number of pins, a typical example of a device in that package, and its manufacturer, and the maximum overall size of the 'footprint' or board area occupied by a device in that package style. This again varies slightly from manufacturer to manufacturer.

With devices in such small packages, getting the heat away can be a problem. With many of these ICs, though, the difficulty is alleviated due to two aspects. Firstly, many devices such as op-amps, comparators and digital ICs now work from a single supply of 3V or even lower, as against the 5V, $\pm 5V$ or even $\pm 15V$ required by earlier generations. Secondly, with improved design techniques, high-speed wide frequency range devices can now be designed to use less current than formerly.

Nevertheless, thermal considerations still loom large in many cases, when applying



these tiny devices. This is discussed further in the following sections, which deal with various classes of small outline devices.

Discrete active devices

With discretes such as diodes, in many cases maximum dissipation is a pressing consideration, and package styles and sizes reflect this. Thus the *UDZ* series zeners from Rohm, in the SOD-323 package, Fig. 1a), are rated at 200mW. But *RLZ* series devices, also from Rohm, in the slightly larger LL34 package, Fig. 1b), dissipate 500mW, while the *PTZ* series in the even larger PSM package, Fig. 1c), is rated at 1W.

With active devices also, special packages are used to cope with the device dissipation. International Rectifier's *IRFD11x* series mosfets for example are mounted in a four pin 0.3in DIL package, Fig. 2a). Pins 3 and 4 are commoned and provide not only the drain connection, but also conduct heat to through-hole pads on the pcb, which help dissipate the heat.

These surface-mount devices have a P_{drain} rating of 1.2W. This is actually 20% more than the rating of the *VN10KM*, which is housed in a TO237 package, see Fig. 2b). The TO237 is like a TO92 package, but it has a metal tab, connected to the drain, projecting from the top.

The SOT89 is an even smaller package, Fig. 2c), measuring just 2.5 by 4mm, excluding leadouts. Nevertheless, the Rohm *BCX53* is rated at 500mW, or 1W when mounted on a suitable ceramic pcb. The wider collector lead, on the opposite side of the package from the base and emitter leads, bends back under the body of the device, providing a large heat transfer area.

The SOT223 package, not shown, provides a power dissipation of up to about 1.5W at 25°C. The TO252 'D-pak' shown in Fig. 2d), housing for example an *IRFR024* 60V, 15A mosfet with 60A pulsed I_d rating, does even better. The device dissipates watts, provided

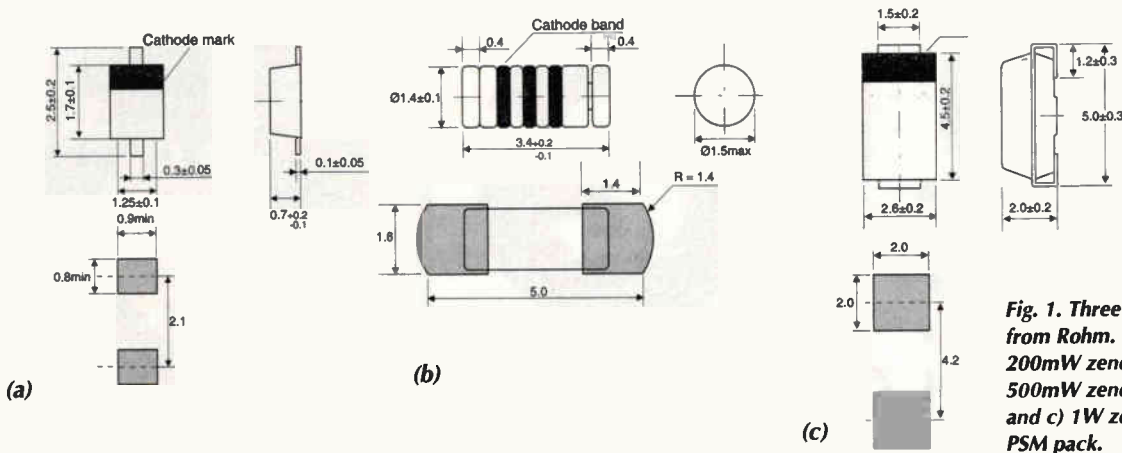

Fig. 1. Three surface-mount diodes from Rohm. Left to right are a) 200mW zener in SOD-23 package, b) 500mW zener in the larger LL34 pack and c) 1W zener in the even larger PSM pack.

that you can keep its case temperature down to 25°C.

For small signal amplifiers, size is less important and transistors are available in packages smaller than SOT23 (SMT3), Fig. 3a). The UMT3 (Ultramold, SOT323) package of Figure 3b) has a footprint of 2.2mm by 2.2mm overall, including leads, while the EMT3, Fig. 3c) occupies just under 1.8 by 1.8mm overall, these being the maximum dimensions.

With such very small devices, traditional laboratory prototyping becomes very difficult, not to say tedious.

Analogue ICs

With digital ICs, the trend is to higher and higher levels of functional integration, with an inevitable accompanying inflation in the number of pins per package. In the analogue world however, general purpose functions, such as op-amp, comparator, buffer and voltage reference tend to dominate. The result is that while digital ICs tend to get bigger – or at least not much smaller, due to all those pins – analogue functions are appearing in smaller and smaller packages.

The exception is d-to-a and a-to-d converters with parallel data buses. But these ICs tend to bridge the analogue/digital divide anyway. And even here, devices in tiny eight-pin packages are readily available, thanks to the economy in pin numbers afforded by using serial data input/output schemes rather than bus structures.

While single transistors can be mounted in packages smaller than SOT-23, this is more problematical for the larger silicon die of ICs. So for the most part, the three pin version of SOT-23 is the smallest package used for ICs. An example is the AD1580 1.2V micropower precision shunt voltage reference, from Analog Devices.

To the user, the 1580 appears simply as a 1.2V zener diode. But the dynamic output impedance (ac slope resistance) at 1mA is typically just 0.4Ω, resulting in a change in output voltage, over 50µA to 1mA and over -65 to +125°C, of only 500µV typical. Being a two terminal device, pin 3 has no connection, or may be connected to the negative supply.

A good example of an op-amp in a small package – also available in an eight-pin DIP – is the LMC7111, from National

Table 1. Some representative devices in small packages, from various manufacturers. 'Small outline' is abbreviated to SO.

| Style | Leads | Example | Function | Manufacturer | Footprint max |
|-----------|-------|----------------|----------------------------------|----------------|---------------|
| SOD-323 | 2 | 1SS356 | Diode, band-switch | Rohm | 1.35x2.7mm |
| SOT23-3* | 3 | LM4040AIM3-5.0 | Voltage ref. 5V 0.1% | Nat. Semi. | 3.0x3.05mm |
| SOT23-5** | 5 | AD8531ART | Op-amp, 5V, 0.25A o/p | Analog Devices | 3.0x3.1mm |
| SO-8 | 8 | MAX840 | -2V reg. GaAs fet Bias Generator | Maxim | 5.03x6.29mm |
| SO-14 | 14 | LT1491CS | Quad op-amp, 2-44V supply | Linear Tech. | 6.20x8.74mm |

*'TinyPak', TM. Also known as TO-236-AB

**JEDEC TO-xxxxx outline definition now due

Fig. 2a). Four pin 0.2in DIP package often used for fets and other smallpower devices. At b) is the TO237 pack is like a TO93, but with a small metal tab extending from the top, c) the SOT89 pack can typically dissipate 0.5-1W and d) TO252 package dissipates watts – provided you can keep the case temperature below 25°C!

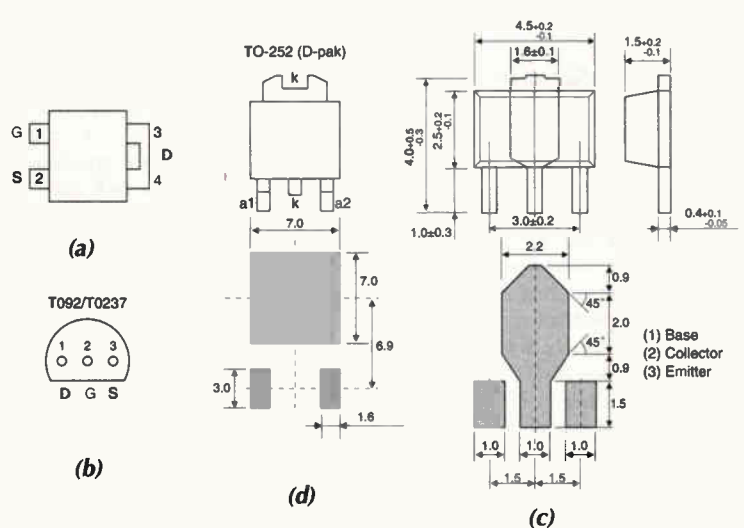

Semiconductor, Fig. 4. The leadout arrangement of the five-pin SOT23-5 version is shown in Fig. 4a): note the actual size drawing going alongside!

The device is a c-mos op-amp with rail-to-rail input and output, operating from a supply voltage V_s of 2.7V upwards to an absolute maximum of 11V). With a gain/bandwidth product, or gbw, of 40kHz with a 2.7V supply, it draws a supply current I_s of around 50µA. Its bipolar stablemate, the LMC7101, offers a 0.6MHz gbw and 0.7V/µs slew rate in exchange for an I_s of around 800µA, also at 2.7V.

Need more speed?

Where something a little faster is needed, then in the same package, and from the same manufacturer comes the LM7131 high-speed bipolar op-amp. This has a gbw of 70MHz, and a slew rate of 100V/µs – even when driving a capacitive load of 20pF. Total harmonic distortion at 4MHz is typically only 0.1% when driving a 150Ω load with a 3V V_s . Even with this level of performance, I_s is only 8mA.

Where blindingly fast speed is necessary, the LM7121 voltage feedback op-amp, in the same package with the same pinout, has a 1300V/µs slew rate, for an I_s of just over 5mA

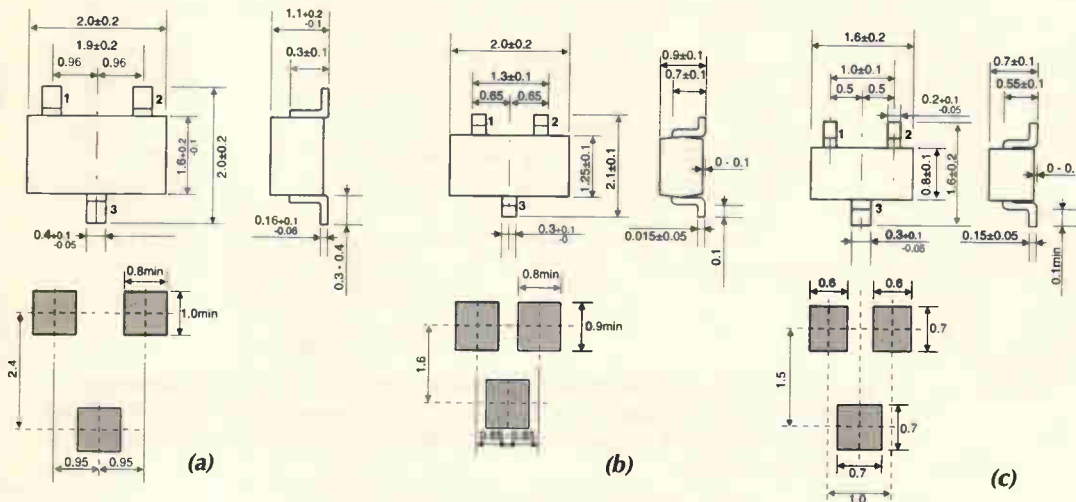
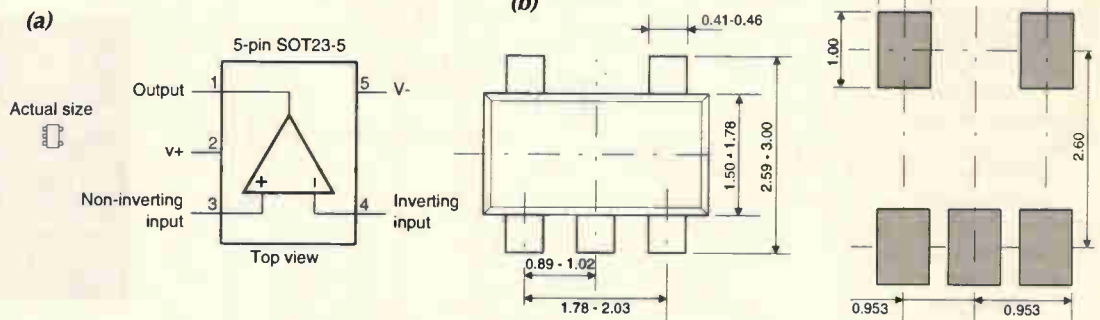

Fig. 3. Three small transistor outlines: the tiny SOT23-3 a) dwarfs the SOT323 at b), which in turn dwarfs the miniscule EMT3 at c).

Fig. 4. LMC7111 from National Semiconductor. a) pinout and actual size b) dimensions of the SOT23-5 package, and of the recommended circuit-board pads.



typical. But note that this is the performance with dual supplies of +15 and -15V. The device works on a single V_s of down to 5V, but the performance is then more modest.

Unusually for an op-amp, this device is stable with literally any level of load capacitance, maximum peaking, up to 15dB, occurring with around 10nF. Other stablemates in the same SOT23 package and with the same pinouts, are the LMC7211 and LMC7221 rail-to-rail input comparators, with active and open drain outputs respectively.

Current feedback op-amps are known for their excellent ac characteristics. The OPA658 is a wideband low power current feedback opamp from Burr-Brown, available in the SOT23-5 pin package. With a unity gain stable bandwidth of 900MHz and a 1700V/ μ s slew rate, it has a wide range of applications including high resolution video and signal processing, where its 0.1dB gain flatness to 135MHz is exceptional.

Where a circuit requires two op-amps, two separate devices in, say, SOT23-5 packages may be used. This provides the ultimate in layout flexibility and it may even take up less space than a dual. But the dual op-amp will usually be cheaper than two singles.

Figure 5 shows the AD8532 dual rail-to-rail input and output c-mos op-amp from Analog Devices. Featuring an output drive capability of a quarter of an amp and a 3MHz gain:bandwidth product with a V_s of 5V, it operates from a single supply in the range 2.7 to 6V.

Figures 5a) and b) compare the footprint in

the TSSOP, or thin shrink small outline package, and the SO-8 package. Width over the pins is similar, but the TSSOP's pin spacing of 0.65mm, against twice this for the SO-8, results in a package length not much more than half that of the SO-8. For applications where more space is available, the device also comes in the old-fashioned 8 pin DIP package.

Figure 5c) shows the op-amp's internal circuitry in simplified form. As common in devices with a rail-to-rail input, whether bipolar or fet, complementary input pairs in parallel are used. Likewise, for rail-to-rail outputs, common drain (collector) stages are dropped in favour of common source (emitter) stages.

Figure 5d) shows the clean large signal pulse response, even at a V_s of just 2.7V. The device is just one of the family of AD8531/2/4 single/dual/quad opamps, available in a wide variety of package styles.

Another dual op-amp, this time with the exceptional V_s range of 2.7V to 36V, is the OPA2237, from Burr-Brown. With its maximum offset voltage of 750 μ V and its 1.5MHz bandwidth, it is targeted at battery powered instruments, PCMCIA cards, medical instruments etc. It is available in SO-8, and also in MSOP-8, or micro small outline package, which is just half the size of the SO-8 package.

Traditional packaging options

For years, ICs came in just two widths, and a variety of lengths, all with pins on 0.1in centres. Thus 8, 14 and 16 pin dual-in-line DIL devices – whether side brazed ceramic types to military specifications, or commercial plastic moulded DIPs – came with a width between the two rows of pins of 0.3in.

For ICs with 24, 28, 40 or 68 pins however, 0.6in was the order of the day. Even so, there were exceptions, such as 0.3in 'skinny' 24-pin devices. But then, with the appearance of more and more complex ICs, more and more i/o pins were necessary. To accommodate these, square devices with pins on all four sides appeared, such as chip-carriers – both leadless and leaded, J lead devices and plastic quad flatpacks (PQFP) with various pin centre spacings, often only 0.025in or less, and up to 200 pins or more.

To minimise package size, ICs were packaged in 'pin-grid array' packaging, with several parallel rows of pins on the underside of each edge, and again up to 200 or more pins. Yet other formats are SIL/SIP (single in line/plastic) packages for memory chips and surface-mount audio frequency power amplifiers. Audio power amplifiers also appear in through-hole mounting SIPs, with alternate pins bent down at different lengths, to mount in two rows of staggered holes.

COMPONENTS

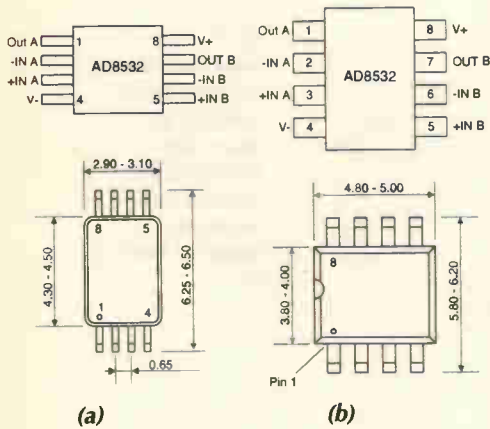
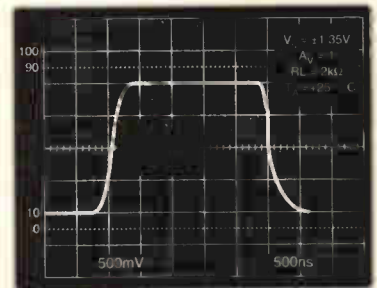
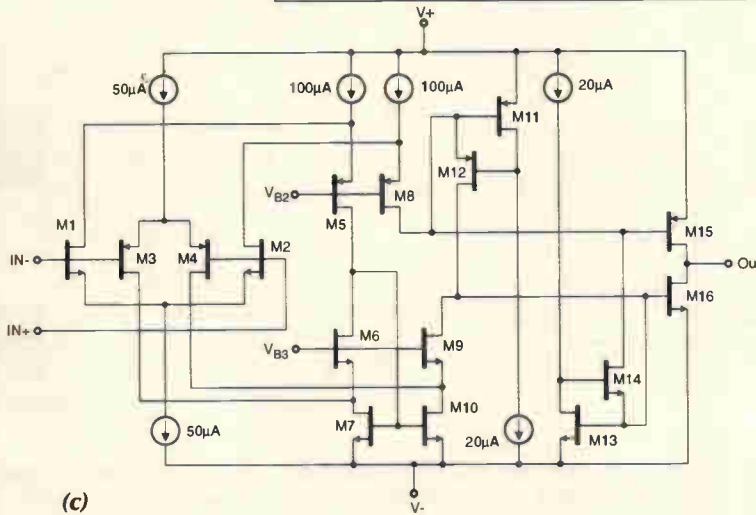

Fig. 5. AD8532 dual op-amp from Analog Devices is available in TSSOP a), SO-8 b) or 8-pin DIP. The paralleled complementary input stages and common source output stages provide rail-to-rail operation at both ends c). The 2V peak to peak response, operating on $\pm 1.35V$ rails, is shown in d).



(d)

Other analogue circuits

Figure 6 shows the Maxim MAX8865x dual low drop-out regulator, where suffix x is T, S or R, indicating preset output voltages of 3.15, 2.84 or 2.80V respectively. Each output is capable of supplying up to 100mA, with its own individual shutdown input.

Figure 6a) shows the device connected to supply output 1 continuously, and output 2 only when the /SHDN2 pin is high. If the SET1 or SET2 pin is connected not to ground, but to a voltage divider connected across the corresponding output, the circuit produces whatever stabilised output voltage results in the SET

pin being at 1.25V. This assumes of course, that the input voltage, which must be in the range 2.5 to 5.5V, is adequate.

Internal circuitry for each output senses whether the SET pin is at a voltage below or above 60mV, and selects an internal, or the external voltage divider respectively. The pin allocation is as in Fig. 6b), while the package dimensions are given in c). This package is proprietary to Maxim. It is the same length as an eight-pin TSSOP, but with a narrower body, making the width over the pins rather smaller. The MAX8866 is similar, but includes an auto-discharge function, which discharges

an output to ground whenever it is deselected.

Figure 7 shows two other Maxim devices. At a), are shown the MAX4051 and MAX4052, these being single normally-open and normally-closed analogue switches respectively. Mounted in SOT23-5 packages, they are used where a single switch function is needed, providing it in much less space than would be occupied by a quad analogue switch pack.

At 7c) is shown the MAX864 dual-output charge pump. This provides outputs of $+2V_{in}$ and $-2V_{in}$ nominal, for any input V_{in} in the range $+1.75$ to $+6.0V$. Two pins, FC0 and FC1, are connected to ground or V_{in} as required, offering a choice of four different internal switching frequencies in the range 7 to 185kHz, assuming that the /SHDN pin is high. The MAX864 is packaged in a QSOP outline, Fig. 7b).

Figure 8 shows a 12-bit d-to-a converter, the LTC1405, from Linear Technology. It accepts 12-bit parallel input data and outputs up to 4.095V or 2.048V (pin strappable selection), from a 4.5 to 5.5V supply. The LTC1450L provides a 12-bit resolution output of up to 2.5V or 1.22V, from a 2.7 to 5.5V supply.

Figure 8a) shows the internal workings of the chip, which is available mounted in a 24 lead SSOP package, b), or in a 28 pin DIP. Figure 8c) shows the companion LTC1458/1458L, which is a quad 12-bit d-to-

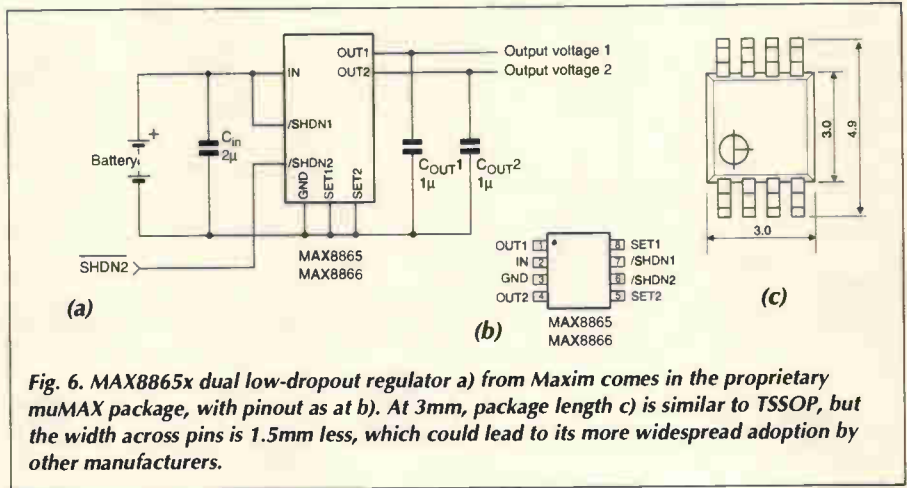

Fig. 6. MAX8865x dual low-dropout regulator a) from Maxim comes in the proprietary muMAX package, with pinout as at b). At 3mm, package length c) is similar to TSSOP, but the width across pins is 1.5mm less, which could lead to its more widespread adoption by other manufacturers.

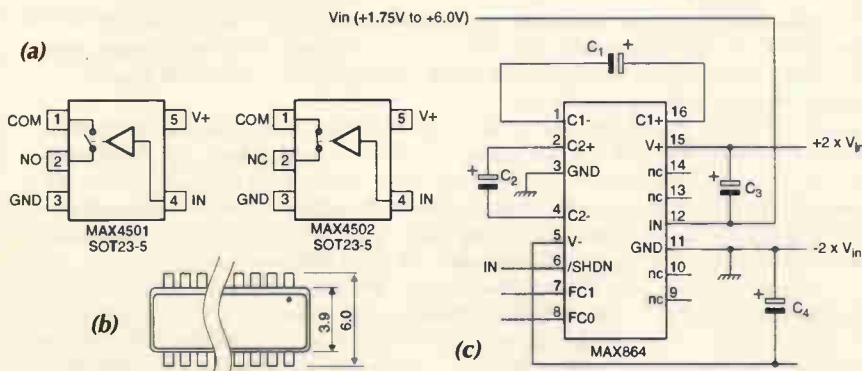

Fig. 7a). Single normally-open or normally-closed analogue switches save space compared to leaving a quarter of a quad pack unused. b) is the MAX861 package and c) is the pin-out and application circuit.

a converter. It is shoe-horned into a 28 pin small-outline package, or a 28-pin SSOP, by using a serial data input scheme, rather than the parallel data input of the *LTC1405/L*.

Figure 9 shows another d-to-a converter, this time one which accepts 16 or 18 bit data. It is designed for use in compact-disk systems, MPEG audio, MIDI applications, etc. The *PCM1717E* from Burr-Brown incorporates an eight-times oversampling digital filter, multi-level delta-sigma d-to-a converter and analogue low-pass in each of its stereo output channels. Its selectable functions include soft mute, digital de-emphasis and 256 step digital attenuation. Using a serial data input, it is supplied in a 20-pin SSOP package, a shorter version of that shown in Fig. 8b).

Digital alternatives

Traditional small and medium-scale integration logic circuits – originally supplied in 0.3in width packages with up to 16 (later, 18, 22 or more) pins – have long ago migrated to the SO and even smaller packages.

Large-scale integration devices with up to 64 or 68 pins came in 0.6in wide packs, but then migrated to a variety of package types, including leaded and leadless chip carriers, J-lead packs, pin-grid arrays etc. The latest development in packaging is ball-pin arrays.

But processors, dsp chips and the like tend to require so many leadouts that they hardly come under the heading of tiny devices, even though truly small considering the number of pins. This is illustrated in Fig. 10, which shows packages with a modest 44 pins, c) and d); 52 pins, b); and 240 pins, a). This latter package even comes in a version with 304 pins.

In addition to processors, dsp chips etc, package types with a large number of pins are also used for custom- and semi-custom logic devices, and programmable arrays of various types. These enable all the logic functions associated with a product to be swept up into a single device, reducing the size and cost of products which are produced in huge quantities.

But this approach is not without its drawbacks, often leading to practical difficulties at the layout stage. For example, on a densely packed board, the odd logic function such as an inverter, AND gate or whatever, may be required at the opposite end of the board from that at which the huge do-it-all logic package is situated. This forces the designer either to accept long digital signal runs right across the board, or to include a quad small-scale integration package, of which only a quarter is used, or to seek some other solution.

Discrete logic

Such a solution is now at hand, right at the other extreme from multi-pin packs, or even 14-pin small-scale integration quad-gate packs. For example, a simple resistor/transistor logic, or rtl, inverter can be implemented with a 'digital transistor' as shown in Fig. 11 a), using a surface-mount resistor as collector load.

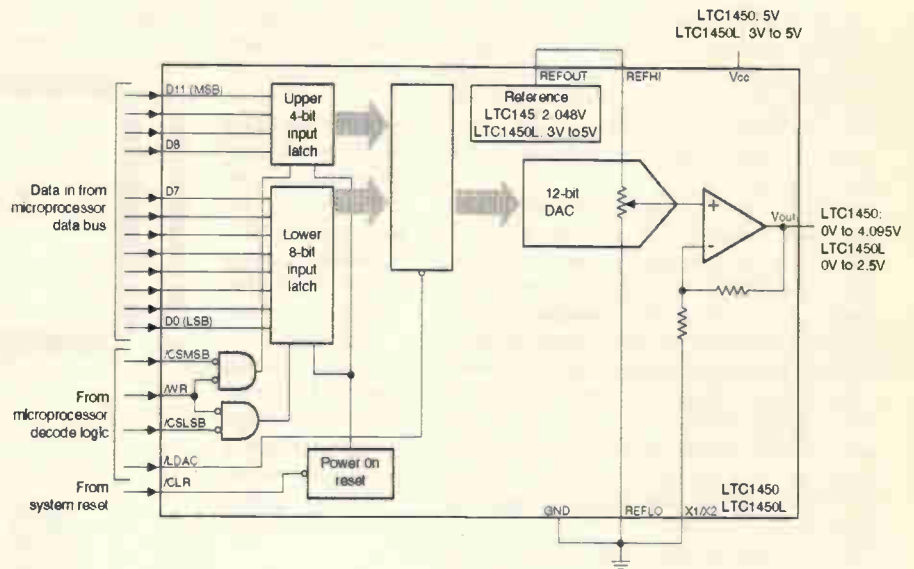

These digital transistors, from Rohm, are available in the tiny three pin packages shown in Fig. 3, with a variety of values for R_1 and R_2 . For example, type *DTC144ExA* is an npn transistor where $R_1=R_2=47k\Omega$. Suffix x is a code indicating which of the three

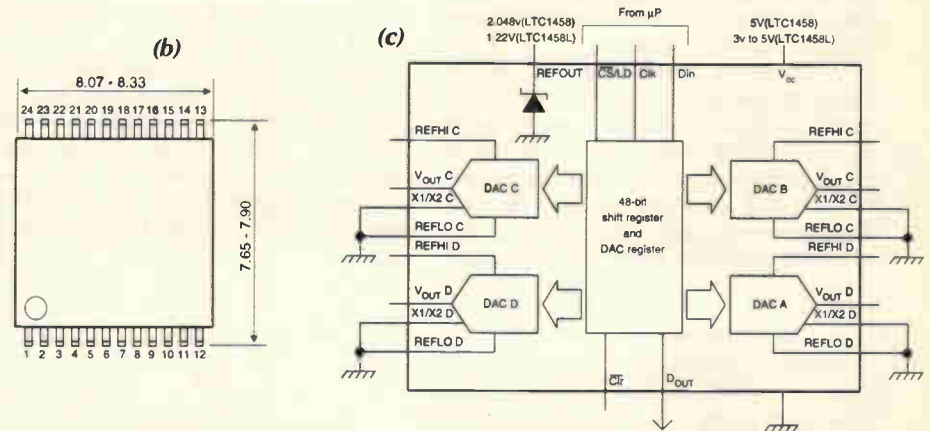

Fig. 8. *LTC1405*, a), from Linear Technology is a 12-bit d-to-a converter with parallel data input. This requires a 24-pin package, b), but the SO small-outline pack is still much smaller than the corresponding DIP. c) shows a block diagram of the internal workings of the *LTC1458*, from the same manufacturer. This quad d-to-a converter comes in an SO pack, or the even smaller SSOP. Both have only 28 pins, achieved by using a 48-bit serial data input stream.

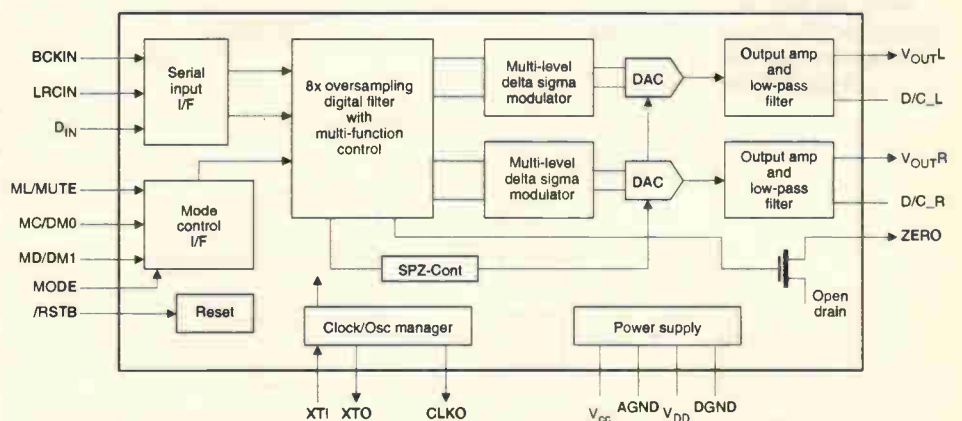

Fig. 9. Burr-Brown's *PCM1717E* d-to-a converter accepts 16 or 18 bit serial data, and provides L and R stereo output channels. With numerous facilities, aimed at cd systems, MPEG audio, MIDI applications etc.

These digital transistors, from Rohm, are available in the tiny three pin packages shown in Fig. 3, with a variety of values for R_1 and R_2 . For example, type *DTC144ExA* is an npn transistor where $R_1=R_2=47k\Omega$. Suffix *x* is a code indicating which of the three packages of Fig. 3 applies.

Adding another such transistor connected to the same collector load provides the NOR function, while connecting them as in Fig. 11b) gives the inverse EXOR or exclusive NOR function. With three separate components, this provides just about the most flexible layout possibilities that could be devised.

However, a single component solution is also possible. Nearly all the functions which are available in quad small-scale integration packs are also available as singles in the SOT23-5 pack. One example has already been illustrated in Fig. 7a).

Suppose for example that an EXOR gate were required, this is readily available in c-mos as the *NC7S86M5*, see Fig. 11c) and d), from National Semiconductor, along with AND, NAND, OR, NOR gates etc. The device quoted operates from supplies of 2V to 6V, sinks or sources 2mA and has a typical propagation delay T_{pd} of 4.5ns.

As well as the large packages of Fig. 10, special purpose digital ICs are available in the smaller packs discussed here. A good example is the *REG5608*, which is an 18-line SCSI (small computer systems interface) active terminator chip from Burr-Brown, Fig. 12. On-chip resistors and voltage regulator provide the prescribed SCSI bus termination.

Fig. 11. Digital transistors, a), from Rohm, are available in SOT 23 packs, Fig. 3, with a variety of values for R_1 and R_2 . Two such transistors connected as in b) give the inverse EXOR or exclusive NOR function. A single component solution is also possible, being readily available in c-mos as the *NC7S86M5*, c) and d), from National Semiconductor

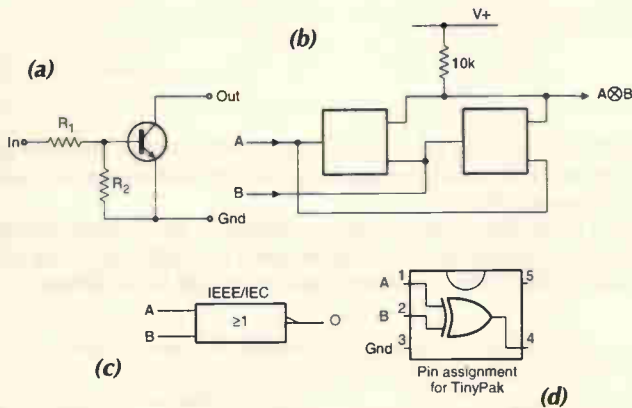
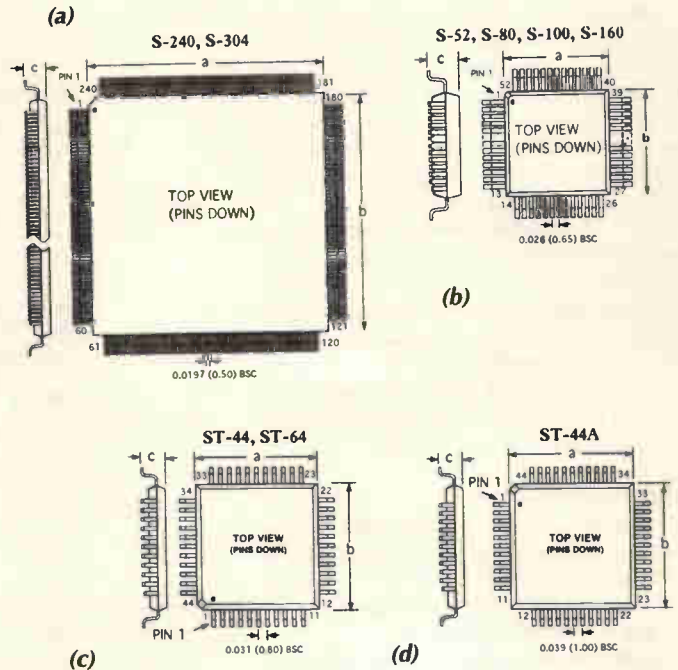

Fig. 10. Digital ICs come in packs with up to 300 pins – or more.

a) shows the 240-pin PQFP (plastic quad flat package) S-240. The slightly wider pin spacing of PQFP packs with up to 160 pins, b), is more manageable. There are traps for the unwary! The two 44-pin TQFP (thin quad flat package) packs in c) and d) look very similar, but the pin spacing is different.



while adding only 2pF per line – important for SCSI FAST-20 operation.

All SCSI terminations can be disconnected from the bus with a single control line. The chip output lines then remain in a high impedance state with or without power applied. This is important for 'hot socket' equipment plugging. The device is available in both 28-pin SOIC and fine pitch SSOP packages.

Technical considerations

When using the very small types of components discussed here, a somewhat different approach is called for, compared with ICs in DIPs and other easily handled parts.

The practical difficulties of conventional breadboarding have already been mentioned. With these very small parts, designers often go straight to pcb design from simulation to avoid the difficult job of prototyping. In any case, if the circuit involves one or more of the fine pin-pitch multi-pin devices, some of which are illustrated in Fig. 10, then a circuit-board layout will be required at the outset anyway.

Simulation is eased by the availability of Spice models for many of these devices; even if not, an op-amp model using just the input capacitance, first and second breakpoints and the output resistance may prove adequate.

It is useful to add a few strategically placed pads or plated-through holes to provide test-points for use in evaluation and debugging. This is safer than trying to probe pins which are spaced a millimeter or less apart.

Manufacturers face various problems producing very small parts. One concerns packaging, where the package dimensions may not be much larger than the basic silicon chip itself. For example, the *LT1078/9* and *LT1178/9* family of single-supply op-amps in standard DIP format from Linear Technology are justly popular. They exhibit very low supply currents of 55µA and 21µA per op-amp respectively. But the same devices in the surface mount SO outline exhibit worse maximum input offset voltage V_{OS} , and offset voltage drift. This is because the plastic surface mount packages, in cooling, exert stress on the top and sides of the die, causing changes in the offset voltage.

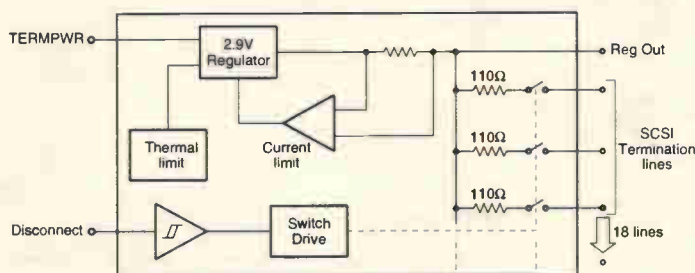

Fig. 12. *REG5608* is an 18-line SCSI (small computer systems interface) active terminator chip from Burr-Brown. On-chip resistors and voltage regulator provide the prescribed SCSI bus termination. A single control line open circuits all the terminations, important for 'hot-socket' equipment plugging. The device is available in both 28-pin SOIC and fine pitch SSOP packages.

continued on page 404

ELECTRONICS WORLD

+ WIRELESS WORLD

Electronics World+ Wireless world is applied electronic design. We'll show you how to use the latest silicon technology plus...

- ✓ CAE software
- ✓ New product reviews
- ✓ Technology reports
- ✓ Detailed circuit diagrams
- ✓ Innovations
- ✓ Explanations of complex technology
- ✓ Comment and much more in your issue.

So whether you are designing your own system or curious about your competitors *Electronics World + Wireless World* will help you keep the leading edge.

Money back Guarantee.

Receive a full refund on your subscription within the first 90 days if you are not completely satisfied. Thereafter, we'll refund the unused portion of your subscription should you wish to cancel.



SAVE UP TO 10%

Yes, I would like to subscribe to Electronics World + Wireless World.

1 Year UK £32 Europe £46 Rest of world £56
 2 Years UK £58 **SAVE 10%** Europe £83 **SAVE 10%** Rest of world £101 **SAVE 10%**

Name _____

Job Title _____

Company _____

Address _____

Post Code _____ Country _____

Telephone _____ Fax _____ Internet Address _____

THREE WAYS TO PAY

1 I enclose a cheque made payable to **Electronics World + Wireless World** for £ _____
2 Please charge my Mastercard/Access/Visa/Diners Club/American Express (please delete appropriate card) with the sum of £ _____
 Card number _____ Expiry Date _____
 Signed _____ Date _____
3 Please invoice me/my company. Purchase order number _____
 Company VAT registration number _____
 Please allow 28 days for delivery of your first issue. Please tick here if you do not wish to receive direct marketing promotions from other companies.

Post in the UK to Electronics World Subscriptions, FREEPOST RCC 2619, PO Box 302, Haywards Heath, RH16 3BR. Telephone 01444 445566

041

Post from elsewhere to Electronics World Subscriptions, PHQ-D/1700/RH, PO Box 302, Haywards Heath, RH16 3BR, UK. Telephone +44 1444 445566

New Pico virtual instruments

15% reader discount

The new ADC-40 and -42 virtual instruments from Pico turn your pc into a 20kHz (15kHz for ADC-42) sampling digital oscilloscope – with non-volatile storage.

As an exclusive introductory offer, Pico Technology in conjunction with *Electronics World* is making the single-channel ADC-40 and -42 available to readers at £51.31 and £73.92 excluding VAT and p+p. Normally, the ADC-40 is £59, while the ADC-42 is £85.

ADC-40/42 instrumentation

Used with the ADC-40/42, your computer becomes a 20/15kHz sampling single-channel:

- digital storage oscilloscope
- spectrum analyser
- voltmeter
- frequency meter

What is more, instrument functions can be displayed simultaneously.

With the ADC-40/42 running as an oscilloscope, you can monitor a waveform's shape, frequency, amplitude and dc offset with advanced triggering facilities. In addition, you have almost unlimited digital storage capability and infinite persistence for glitch capture.

This is a low-cost, low-frequency oscilloscope. But, using the pc as a control interface, its display, storage, printing and processing features outperform those of almost all benchtop oscilloscopes. You can even import captured waveforms into your documents.

Voltage of a waveform is displayed directly, unlike a conventional oscilloscope, where voltage has to be derived from graticule divisions. Chart-recorder mode makes viewing of slow waveforms easy.

All the storage and display features are available with the spectrum analyser function. These include pre and post triggering in 1% steps. Seven window types are possible, together with signal averaging and all the trigger functions available in oscilloscopes mode. And rulers are available for amplitude and frequency measurements.

In addition, you have a true rms voltmeter with decibel range, and a frequency meter capable of reading to 5kHz. Data-logging software is available for an extra £10 if purchased with an ADC40 or 42.

All instrument functions are easy to use and feature on-line help.

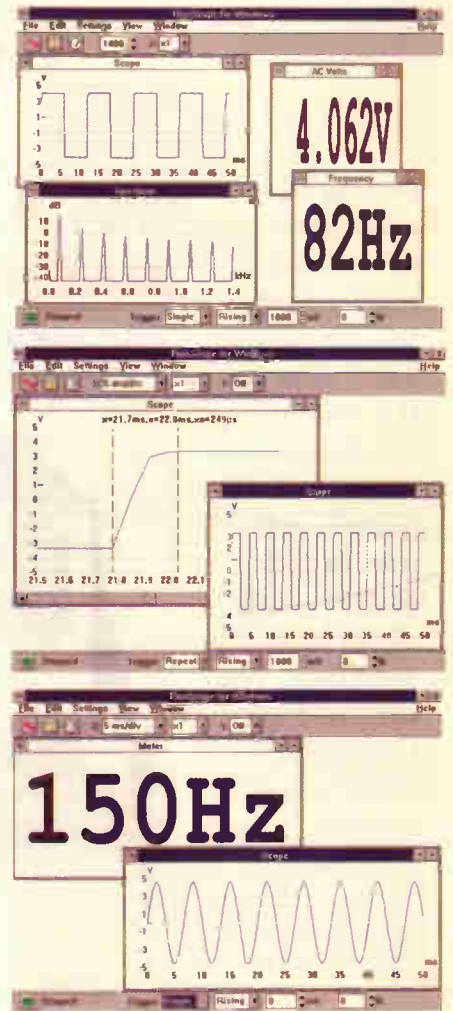

ADC-40/42 single channel oscilloscopes

- Low cost and easy to use
- No power supply required
- Ultra compact design
- Data logging software available
- Write-to-disk on trigger function standard

The ADC-40 and ADC-42 are single-channel pc based virtual instruments. Simply plug the unit into the parallel port of your pc and run the software. Designed for analysing low-frequency signals, both units provide all the functionality of conventional scopes at a fraction of the price.

The ADC40 has 8-bit resolution and is suitable for a wide range of dc and ac measurements and analyses. Resolution of the ADC-42 is 12 bits, making it more suitable for applications where detection of small signal changes is needed.

| | |
|-------------------|-------------------------------------|
| Scope timebases | 500µs/div to 50s/div |
| Spectrum analysis | 100Hz to 10kHz |
| Max sampling | 20ksample/s |
| Voltage ranges | ±5V |
| Resolution | 8 bit for ADC40 12 bit for ADC42 |

| | |
|---------------|--------------------------|
| Channels | 1 BNC |
| I/P impedance | 1MΩ, dc coupled |
| Accuracy | 1% |
| PC connection | D25 to PC parallel port |
| Power supply | No power supply required |

Use this coupon to order your ADC40/42 (max 3 per coupon)

Please send me ADC-40(s) at the special offer price of £67.34 each or ADC-42(s) at £93.91. Note that both prices include VAT and recorded UK delivery. (UK P+P is £6 exc VAT).

Name

Company (if any)

Address

Phone number/fax

Total amount

£.....

Make cheques payable to Reed Business Information Group.
Or, please debit my Master, Visa or Access card.

Card type (Access/Visa)

Card No

Expiry date

Please mail this coupon to Electronics World, together with payment. Alternatively fax credit card details with order on 0181 652 8111. You can also telephone your order on 0181 652 3614, but only Mondays, Tuesdays or on Friday mornings. Address orders and all correspondence relating to this order to Pico, Electronics World, Quadrant House, The Quadrant, Sutton, Surrey SM2 5AS.

CIRCUIT IDEAS

Do you have an original circuit idea for publication? We are giving **£100** cash for the month's top design. Additional authors will receive **£35** cash for each circuit idea published. We are looking for ingenuity in the use of modern components.

WIN A TTI PROGRAMMABLE BENCH MULTIMETER

"High accuracy, resolution and bandwidth - performance beyond the capability of hand-helds"



This high-performance bench multimeter could be yours in exchange for a good idea. Featuring a dual display, the 4.5-digit 1705 multimeter resolves down to 10 μ V, 10m Ω and 0.1 μ A and has a basic dc accuracy of 0.04%. Frequency measured is 10Hz to 120kHz with an accuracy of 0.01% and resolution to 0.01Hz. Capacitor and true rms measurements are also featured.

Recognising the importance of a good idea, Thurlby Thandar Instruments will be giving away one of these excellent instruments once every six months. This incentive is in addition to our monthly £100 'best circuit idea' award and £35 awards for each circuit published.

Op-amp supply direct from mains

When a small electronic circuit must take its power from the mains supply, the use of a transformer is often hard to justify. This circuit avoids the problem, with the proviso that safety precautions must be observed.

Current from the mains live goes

via C_1 to the rectifier $D_{1,2}$ to $C_{2,3}$, C_1 being an X-rated component designed for this purpose, such as the Arcotronics or Philips 275Vac X2 types. Zeners $Z_{1,2}$ limit the rectified output under no load to suit the application; for example, to $\pm 12V$ for op-amps.

With the values shown, that of C_1 in particular, the circuit will supply about 12mA from each rail before regulation is lost and the 50Hz ripple rises to around 350mVpk-pk. Voltage rises slowly at switch-on, since C_1 dumps only about 300 microcoulombs into $C_{2,3}$ in each cycle. Short-circuit current is about 15mA; and C_1 acts as a current source dissipating virtually no power, whereas a resistor having to drop 220V and supply $\pm 15mA$ would lose 7W. Resistor R_1 limits current in the presence of mains spikes; a varistor and fuse can be used for extra safety.

This circuit is not isolated from the mains. If mains neutral becomes disconnected or connections transposed, the output terminals are live. Only use the circuit in an insulated and touch-proof enclosure with no exposed conductors.

CJD Catto
Cambridge

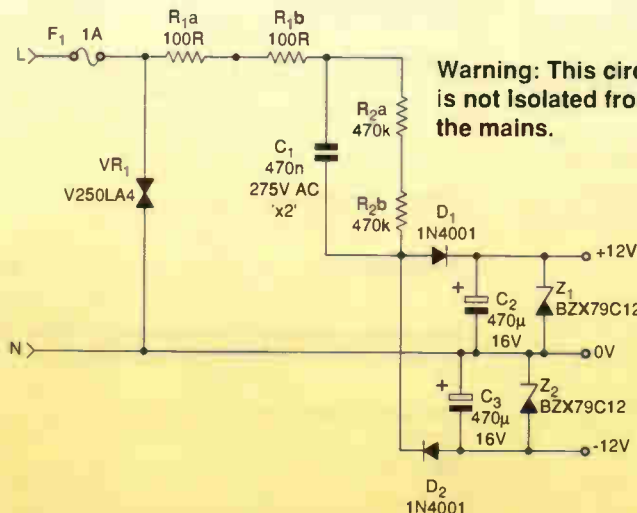

Warning: This circuit is not isolated from the mains.

Transformerless mains supply for small circuits needing about 25mA from a $\pm 12V$ supply. 'Mains dropper' C_1 drops 220V ac while dissipating hardly any power.

EASY-PC Professional XM Schematic and PCB CAD

From Super Schematics

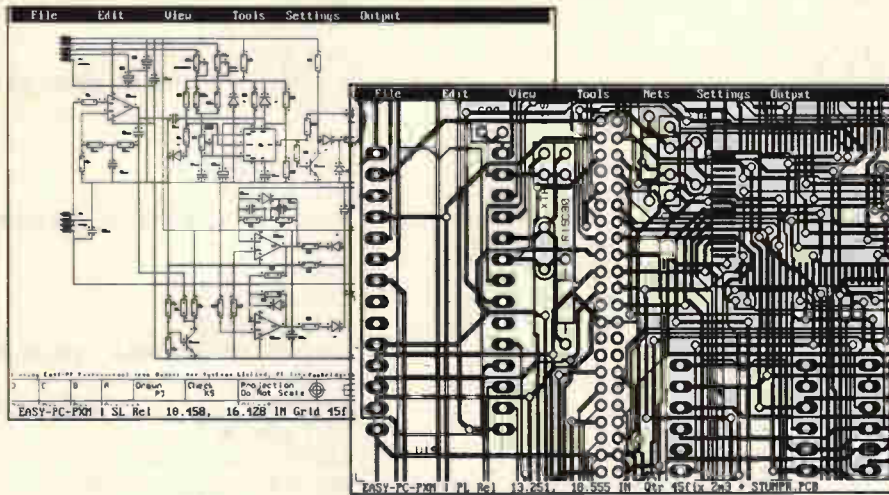

To Perfect PCB's

- Runs on:- PC/ 386/ 486 with VGA display
- Links to PULSAR (logic), ANALYSER III (analogue) & LAYAN (electromagnetic) simulators.
- Design:- Single sided, Double sided and Multi-layer boards.
- Provides full Surface Mount support.
- Standard output includes Dot Matrix / Laser / Ink-jet Printer, Pen Plotter, Photo-plotter and N.C. Drill.
- Optional, powerful, 32 bit Multi-pass, Shape based, Shove Aside, Rip-up and Re-try Autorouter.

Simulation can even include the parasitic effects introduced by the Board Layout

LAYAN - Electro-magnetic Simulation ONLY £495

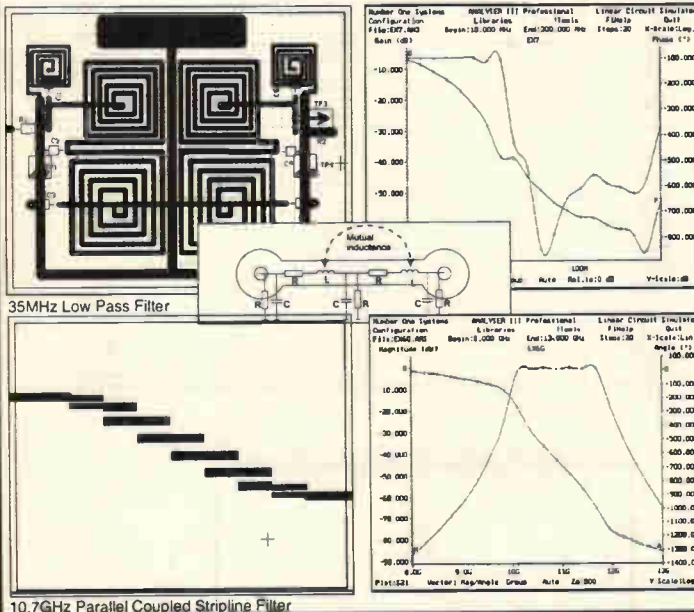

Affordable Electronics CAD

| | | |
|----------------------------------------------------------------------------------------------------------------------------------------------------------------------------------------|------------|------|
| EASY-PC Professional: Schematic Capture and PCB CAD. Links directly to ANALYSER III, LAYAN and PULSAR. | From \$245 | £145 |
| MultiRouter: 32bit Multi-pass Autorouter | \$475 | £295 |
| LAYAN: Electro-Magnetic PCB Layout Simulator. Include the board parasitics in your Analogue simulations. Links with and requires EASY-PC Professional XM and ANALYSER III Professional | \$950 | £495 |
| PULSAR: Digital Circuit Simulator | From \$175 | £98 |
| ANALYSER III: Analogue Linear Circuit Simulator | From \$175 | £98 |
| FILTECH: Active and Passive Filter Design program | From \$245 | £145 |
| STOCKIT: New comprehensive Stock control program for the small or medium sized business | \$245 | £145 |
| EASY-PC: Entry level PCB and Schematic CAD. | \$135 | £75 |
| Z-MATCH: Windows based Smith-Chart program for RF Engineers. | From \$245 | £145 |

We operate a no penalty upgrade policy.
US\$ prices include Post and Packing
Sterling Prices exclude P&P and VAT.

For full information and demo disk, please write, phone, fax or email:-

Number One Systems

UK/EEC: Ref. WW, Harding Way, St.Ives, Cambridgeshire., ENGLAND, PE17 4WR.
Telephone UK: 01480 461778 (7 lines) Fax: 01480 494042
USA: Ref. WW, 126 Smith Creek Drive, Los Gatos, CA 95030
Telephone/Fax: (415) 968-9306

- TECHNICAL SUPPORT FREE FOR LIFE
- PROGRAMS NOT COPY PROTECTED.
- SPECIAL PRICES FOR EDUCATION.

e-mail: sales@numberone.com
International +44 1480 461778

<http://www.numberone.com>



ada4pria

CIRCLE NO. 111 ON REPLY CARD

£100 WINNER

Analogue-to-printer port interface

Costing much less than an a-to-d card, a pair of analogue multiplexers and an a-to-d converter will connect up to 256 analogue inputs to any pc with a printer port.

A matrix formed by the analogue inputs is controlled in X and Y directions by the two 4067B multiplexers, in turn controlled by code from the computer. Firstly, the IC₂ multiplexer connects one end of the selected X input to ground, IC₁ connecting the other end to the input of the TLC548 a-to-d converter, which sends it in the form of serial binary code to the pc. Other inputs on the same Y coordinate are not connected to ground and do not affect the selected input.

First four bits of address 378₁₆ control IC₁, the last four being for IC₂. For example, 00000000 selects X0Y0 and 00000001 selects X1Y0. On address 379₁₆, the multiplexer transmits the binary back to the computer; 37A₁₆ controls the clock and clears the converter.

Toh Yue Khing
Singapore

Qbasic listing for controlling the printer port analogue capture system.

```
CLS
DO
x=0
y=0
FOR x = 0 to 15
LOCATE 1,4*x+5
PRINTx
FOR y = 0 TO 15
PRINT y
LOCATE 21, 21
port=y+x* 16
OUT &H378, port 'sent address to
analog multiplexer
'code for getting data for ADC
OUT &H37A, 1 'clear the chip data
OUT &H37A, 3 'sent a clock pulse
OUT &H37A, 2
a = INP(&H379) AND 8 'get the first bit
a=a* 16
OUT &H37A, 3
OUT &H37A, 2
b = INP(&H379) AND 8 'get the second bit
b=b*8
a=a+b
OUT &H37A, 3
OUT &H37A, 2
b = INP(&H379) AND 8 'get the third bit
b=b*4
a=a+b
OUT &H37A, 3
OUT &H37A, 2
b=INP(&H379) AND8 'get the four bit
```

```
b=b*2
a=a+b
OUT &H37A, 3
OUT &H37A, 2
b=INP(&H379) AND 8 'get the fifth bit
a=a+b
OUT &H37A, 3
OUT &H37A, 2
b = INP(&H379) AND 8 'get the six bit
b=b/2
a=a+b
OUT &H37A, 3
OUT &H37A, 2
b = INP(&H379) AND 8 'get the seven bit
b=b/4
a=a+b
OUT &H37A, 3
OUT &H37A, 2
b = INP(&H379) AND 8 'get the eight bit
b=b/8
a = a + b 'compute the result
OUT &H37A, 3
LOCATE y+2, 4*x+5
PRINT CHR$(255); CHR$(255);
CHR$(255); CHR$(255) 'clear
the previous number
LOCATE y+2, 4 * x+ 5
PRINT INT(a/255 * 5 * 10) / 10 'round off to 1
decimal place
NEXT y
NEXT x
LOOP UNTIL INKEY$ = CHR$(27) 'loop
until "ESC" key is pressed
```

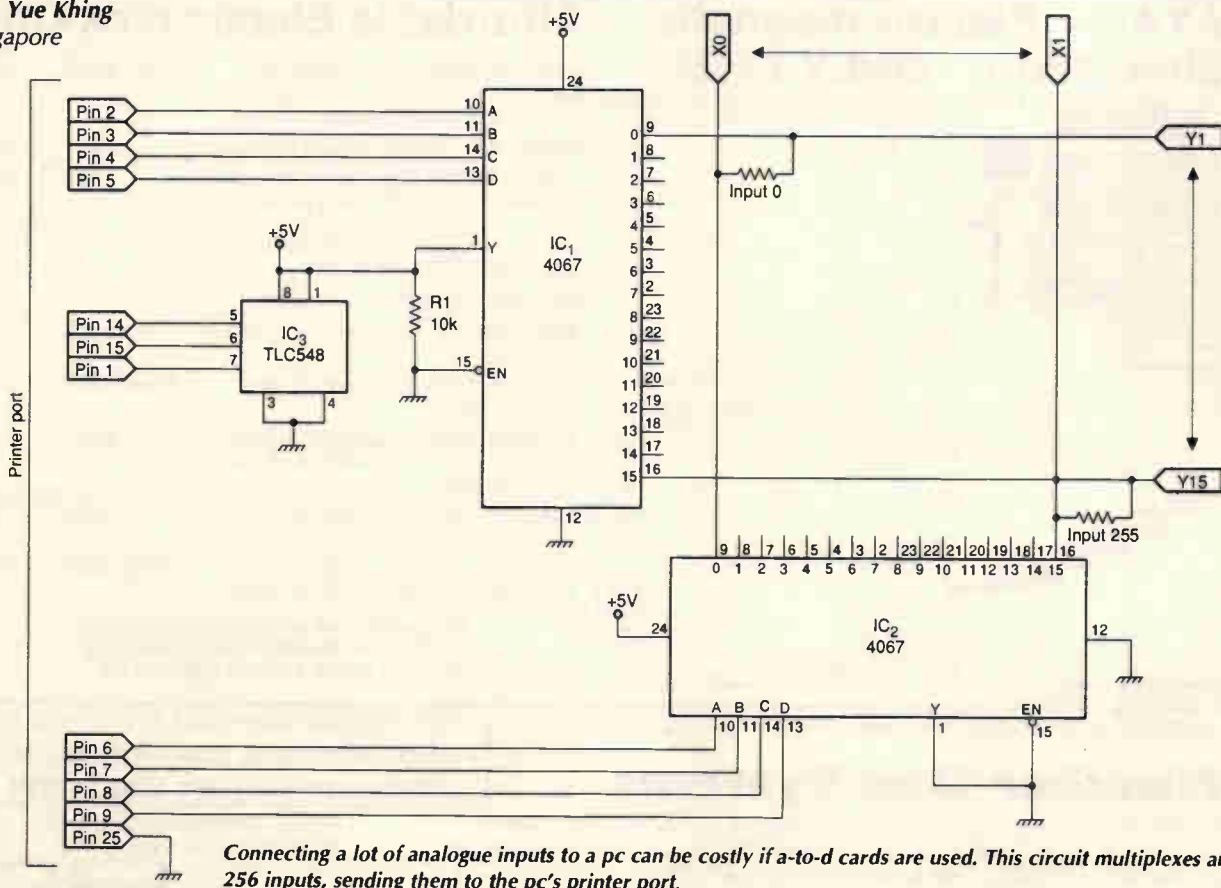

Connecting a lot of analogue inputs to a pc can be costly if a-to-d cards are used. This circuit multiplexes and converts 256 inputs, sending them to the pc's printer port.

Surplus always wanted for cash!

THE ORIGINAL SURPLUS WONDERLAND!

THIS MONTH'S SELECTION FROM OUR VAST EVER CHANGING STOCKS

Surplus always wanted for cash!

LOW COST PC's -

SPECIAL BUY 'AT 286'

40Mb HD + 3Mb Ram



LIMITED QUANTITY only of these 12MHz HI GRADE 286 systems Made in the USA to an industrial specification, the system was designed for total reliability.

Optional Fitted extras: VGA graphics card £29.00, 1.4Mb 3 1/2" floppy disk drive (instead of 1.2 Mb) £19.95, Wordperfect 6.0 for Docs - when 3 1/2" FDD option ordered £22.50, NE2000 Ethernet (thick, thin or twisted) network card £29.00

LOW COST 486DX-33 SYSTEM

Limited quantity of this 2nd user, superb small size desktop unit. Fully featured with standard simm connectors 30 & 72 pin. Supplied with keyboard, 4 Mb of RAM, SVGA monitor output, 256k cache and integral 120 Mb IDE drive with single 1.44 Mb 3.5" floppy disk drive.

FLOPPY DISK DRIVES 3 1/2" - 8"

5 1/4" or 3 1/2" from only £18.95!

Massive purchases of standard 5 1/4" and 3 1/2" drives enables us to present prime product at industry beating low prices!

- 3 1/2" Panasonic JU363/4 720K or equivalent RFE £24.95(B), 3 1/2" Mitsubishi MF355C-L, 1.4 Meg. Laptops only £25.95(B), 3 1/2" Mitsubishi MF355C-D, 1.4 Meg. Non laptop £18.95(B), 5 1/4" Teac FD-55GFR 1.2 Meg (for IBM pc's) RFE £18.95(B), 5 1/4" Teac FD-55F-03-U 720K 40/80 (for BBC's etc) RFE £29.95(B), 5 1/4" BRAND NEW Mitsubishi MF501B 360K £22.95(B), Table top case with integral PSU for HH 5 1/4" Flopp or HD £29.95(B), 8" Shugart 800/801 8" SS refurbished & tested £195.00(E), 8" Shugart 810 8" SS HH Brand New £195.00(E), 8" Shugart 851 8" double sided refurbished & tested £250.00(E), Mitsubishi M2894-63 8" double sided NEW £275.00(E), Mitsubishi M2896-63-02U 8" DS slimline NEW £285.00(E), Dual 8" cased drives with integral power supply 2 Mb £499.00(E)

HARD DISK DRIVES

End of line purchase scoop! Brand new NEC D2246 8" 85 Mbyte drive with industry standard SMD interface, replaces Fujitsu equivalent model. Full manual. Only £299.00 or 2 for £525.00 (E)

- 3 1/2" FUJI FK-309-26 20mb MFM I/F RFE £59.95(C), 3 1/2" CONNER CP3024 20 mb IDE I/F (or equiv.) RFE £59.95(C), 3 1/2" CONNER CP3044 40mb IDE I/F (or equiv.) RFE £69.00(C), 3 1/2" RODIME RO3057S 45mb SCSI I/F (Mac & Acorn) £69.00(C), 3 1/2" WESTERN DIGITAL 850mb IDE I/F Brand New £185.00(C), 5 1/4" MINISCRIBE 3425 20mb MFM I/F (or equiv.) RFE £49.95(C), 5 1/4" SEAGATE ST-238R 20 mb RLL I/F Refurb £69.95(C), 5 1/4" CDC 94205-81 40mb HH MFM I/F RFE tested £69.95(C), 5 1/4" HP 9754B 850 Mb SCSI RFE tested £89.00(C), 5 1/4" HP C3010 2 Gbyte SCSI differential RFE tested £195.00(C), 8" FUJITSU M2322 160Mb SMD I/F RFE tested £195.00(E), Hard disc controllers for MFM, IDE, SCSI, RLL etc. from £16.95

THE AMAZING TELEBOX

Converts your colour monitor into a QUALITY COLOUR TV!!



TV SOUND & VIDEO TUNER CABLE COMPATIBLE

The TELEBOX is an attractive fully cased mains powered unit, containing all electronics ready to plug into a host of video monitors made by makers such as MICROVITEC, ATARI, SANYO, SONY, COMMODORE, PHILIPS, TATUNG, AMSTRAD etc.

TELEBOX ST for composite video input type monitors £36.95, TELEBOX STL as ST but fitted with integral speaker £39.50, TELEBOX MB Multiband VHF/UHF/Cable/Hyperband tuner £69.95

DC POWER SUPPLIES

Virtually every type of power supply you can imagine. Over 10,000 Power Supplies Ex Stock. Call for info / list.

IC's - TRANSISTORS - DIODES

OBSOLETE - SHORT SUPPLY - BULK

6,000,000 items EX STOCK

For MAJOR SAVINGS - CALL FOR SEMICONDUCTOR HOTLIST

VIDEO MONITOR SPECIALS

One of the highest specification monitors you will ever see - At this price - Don't miss it!!

Mitsubishi FA3415ETKL 14" SVGA Multisync colour monitor with fine 0.28 dot pitch tube and resolution of 1024 x 768. A variety of inputs allows connection to a host of computers including IBM PCs in VGA, EGA, VGA & SVGA modes, BBC, COMMODORE (including Amiga 1200), ARCHIMEDES and APPLE. Many features: Etched faceplate, text switching and LOW RADIATION MPR specification. Fully guaranteed, supplied in EXCELLENT little used condition.

Only £119 (E) Order as MITS-SVGA. External cables for other types of computers CALL.

As New - Used on film set for 1 week only!!

15" 0.28 SVGA 1024 x 768 res. colour monitors. Swivel & tilt etc. Full 90 day guarantee. £145.00 (E)

Just In - Microvitec 20" VGA (800 x 600 res.) colour monitors. Good SH condition - from £299 - CALL for Info

PHILIPS HCS35 (same style as CM8833) attractively styled 14" colour monitor with both RGB and standard composite 15.625 KHz video inputs via SCART socket and separate phono jacks. Integral audio power amp and speaker for all audio visual uses. Will connect direct to Amiga and Atari BBC computers. Ideal for all video monitoring / security applications with direct connection to most colour cameras. High quality with many features such as front concealed flap controls, VCR correction button etc. Good used condition - fully tested - guaranteed

Only £95 (E) PHILIPS HCS31 Ultra compact 9" colour video monitor with standard composite 15.625 KHz video input via SCART socket. Ideal for all monitoring / security applications. High quality, ex-equipment fully tested & guaranteed (possible minor screen burns). In attractive square black plastic case measuring W10" x H10" x 1 1/2" D. 240 V AC mains powered.

Only £79.00 (D) KME 10" 15M10009 high definition colour monitors with 0.28" dot pitch. Superb clarity and modern styling. Operates from any 15.625 khz sync RGB video source, with RGB analog and composite sync such as Atari, Commodore Amiga, Acorn Archimedes & BBC. Measures only 13 1/2" x 12" x 11". Good used condition. Only £125 (E)

20" 22" and 26" AV SPECIALS

Superbly made UK manufacture. PIL all solid state colour monitors, complete with composite video & optional stereo input. Attractive leak style case. Perfect for Schools, Shops, Disco, Clubs, etc. In EXCELLENT little used condition with full 90 day guarantee.

20"....£135 22"....£155 26"....£185 (F)

SPECIAL INTEREST ITEMS

- 2Kw to 400 Kw - 400 Hz 3 phase power sources - ex stock £245, IBM 8230 Type 1, Token ring base unit driver £950, IBM 53F5501 Token Ring ICS 20 port lobe modules £750, IBM MAU Token ring distribution panel 8228-23-5050N £95, AIM 501 Low distortion Oscillator 9Hz to 330KHz, IEEE Trend DSA 274 Data Analyser with G703(2M) 64 v/w Marconi 6310 Programmable 2 to 22 GHz sweep generator £6500, HP1650B Logic Analyser £3750, HP3781A Pattern generator & HP3782A Error Detector £950, HP APOLLO RX700 system units £1800, HP6621A Dual Programmable GPIB PSU 0-7 V 160 watts £175, HP3081A Industria workstation clw Barcode swipe reader £675, HP6264 Rack mount variable 0-20V @ 20A metered PSU £675, HP54121A DC to 22 GHz four channel test set £1850, HP7580A A1 8 pen HPGL high speed plotter £650, EG+G Brookdeal 95035C Precision lock in amp £950, AIM 1200 computerised inspection system £950, Ling Dynamics 2kw programmable vibration test system £1425, Computer controller 1056 x 560 mm X Y table & controller £3750, Keithley 590 CV capacitor / voltage analyser £3750, Racal ICR40 dual 40 channel voice recorder system £1950, Fiskers 45KVA 3 ph On Line UPS - New balls Dec.1995 £950, ICI RS5030LV34 Cleanline ultrasonic cleaning system £2200, Mann Tally MT645 High speed line printer £1200, Intel SBC 486/133SE Multibus 486 system, 8Mb Ram Zeta 3220-05 A0 4 pen HPGL fast drum plotters £1150, Nikon HF-X-11 (Ephiphot) exposure control unit £1450, Motorola VME Bus Boards & Components List. SAE / CALL £550, Trio 0-18 vdc linear, metered 30 amp bench PSU, New Fujitsu M3041R 600 LPM band printer £1250, Fujitsu M3041D 600 LPM printer with network interface £3750, Perkin Elmer 2998 Infrared spectrophotometer £3750, VG Electronics 1035 TELETEXT Decoding Margin Meter £950, Andrews LARGE 3.1 m Satellite Dish + mount (For Voyager) £1995, Sekonik SD 150H 18 channel digital Hybrid chart recorder £750, TAYLOR HOBSON Tallysurf amplifier / recorder £485, System Video 1152 PAL waveform monitor £300, Test Lab - 2 mir square quiesced acoustic test cabinets £650, Kenwood 9601 PAL Vectroscope - NEW

Please call for further details on the above items

19" RACK CABINETS

Superb quality 6 foot 40U Virtually New, Ultra Smart Less than Half Price!



Top quality 19" rack cabinets made in UK by Optima Enclosures Ltd. Units feature designer, smoked acrylic lockable front door, full height lockable half louvered back door and louvered removable side panels. Fully adjustable internal fixing struts, ready punched for any configuration of equipment mounting plus ready mounted integral 12 way 13 amp socket switched mains distribution strip make these racks some of the most versatile we have ever sold.

Racks may be stacked side by side and therefore require only two side panels to stand singly or in multiple bays. Overall dimensions are: 77 1/2" H x 32 1/2" D x 22" W. Order as: OPT Rack 1 Complete with removable side panels. £335.00 (G), OPT Rack 2 Rack, Less side panels £225.00 (G)

32U - High Quality - All steel RakCab

Made by Eurocraft Enclosures Ltd to the highest possible spec, rack features all steel construction with removable side, front and back doors. Front and back doors are hinged for easy access and all are lockable with five secure 5 lever barrel locks. The front door is constructed of double walled steel with a 'designer style' smoked acrylic front panel to enable status indicators to be seen through the panel, yet remain unobtrusive. Internally the rack features fully slotted reinforced vertical fixing members to take the heaviest of 19" rack equipment. The two movable vertical fixing struts (extras available) are pre punched for standard 'cage nuts'. A mains distribution panel internally mounted to the bottom rear, provides 8 x IEC 3 pin Euro sockets and 1 x 13 amp 3 pin switched utility socket. Overall ventilation is provided by fully louvered back door and double skinned top section with top and side louvers. The top panel may be removed for fitting of integral fans to the sub plate etc. Other features include: fitted castors and floor levelers, prepunched utility panel at lower rear for cable / connector access etc. Supplied in excellent, slightly used condition with keys. Colour Royal Blue. External dimensions mm=1625H x 635D x 603W. (64" H x 25" D x 23 1/2" W)



Sold at LESS than a third of makers price !! A superb buy at only £195.00 (G)

Over 1000 racks - 19" 22" & 24" wide 3 to 44 U high. Available from stock !! Call with your requirements.

TOUCH SCREEN SYSTEM

The ultimate in 'Touch Screen Technology' made by the experts - MicroTouch - but sold at a price below cost!! The system consists of a flat translucent glass laminated panel measuring 29.5 x 23.5 cm connected to an electronic controller PCB. The controller produces a standard serial RS232 or TTL output which continuously gives simple serial data containing positional X & Y co-ordinates as to where a finger is touching the panel - as the finger moves, the data instantly changes. The X & Y information is given at an incredible matrix resolution of 1024 x 1024 positions over the entire screen size !! A host of available translation software enables direct connection to a PC for a myriad of applications including: control panels, pointing devices, POS systems, controllers for the disabled or computer un-trained etc etc. Imagine using your finger with 'Windows', instead of a mouse !! (A driver is indeed available !!) The applications for this amazing product are only limited by your imagination!! Complete system including Controller, Power Supply and Data supplied at an incredible price of only: £145.00 (B)

Full MICROTOUCH software support pack and manuals for IBM compatible PC's £29.95 RFE - Tested

LOW COST RAM & CPU'S

INTEL 'ABOVE' Memory Expansion Board. Full length PC-XT and PC-AT compatible card with 2 Mbytes of memory on board. Card is fully selectable for Expanded or Extended (286 processor and above) memory. Full data and driver disks supplied. RFE. Fully tested and guaranteed. Windows compatible. £59.95 (A1), Half length 8 bit memory upgrade cards for PC AT XT expands memory either 256k or 512k in 64k steps. May also be used to fill in RAM above 640k DOS limit. Complete with data. Order as: XT RAM UG. 256k. £34.95 or 512k £39.95 (A1), SIMM SPECIALS: 1 MB x 9 SIMM 9 chip 120ns Only £16.50 (A1), 1 MB x 9 SIMM 3 chip 80 ns £19.50 or 70ns £22.95 (A1), 1 MB x 9 SIMM 9 chip 80 ns £21.50 or 70ns £23.75 (A1), 4 MB 70 ns 72 pin SIMM - with parity - Only £95.00 (A1), INTEL 486-DX33 CPU £55.00 INTEL 486-DX66 CPU £69.00 (A1), FULL RANGE OF CO-PROCESSOR'S EX STOCK - CALL FOR £££

FANS & BLOWERS

EPSON DO412 40x40x20 mm 12v DC £7.95 10 / £65, PAPST TYPE 612 60x60x25 mm 12v DC £8.95 10 / £75, MITSUBISHI MMF-06D12DL 60x60x25 mm 12v DC £4.95 10 / £42, MITSUBISHI MMF-08C12DM 80x80x25 mm 12v DC £5.25 10 / £49, MITSUBISHI MMF-09B12DH 92x92x25 mm 12v DC £5.95 10 / £53, PANCAKIC 12-3-5 92x92x18 mm 12v DC £7.95 10 / £69, EX-EQUIP AC fans. ALL TESTED 120 x 120 x 38 mm specify 110 or 240 v. £6.95 80 x 80 x 38 mm - specify 110 or 240 v. £5.95, IMHOF B26 1900 rack mt 3U x 19" Blower 110/240v NEW £79.95, Shipping on all fans (A). Blowers (B). 50,000 Fans Ex Stock CALL

Issue 13 of Display News now available - send large SAE - PACKED with bargains!



ALL MAIL & OFFICES Open Mon-Fri 9.00-5.30 Dept WW. 32 Biggin Way Upper Norwood LONDON SE19 3XF

LONDON SHOP Open Mon - Sat 9:00 - 5:30 215 Whitehorse Lane South Norwood on 68A Bus Route N.Thornton Heath & Selhurst Park SR Rail Stations

NEW DISTEL© The Original FREE On line Database Info on 20,000 + stock items! RETURNING SOON!

ALL ENQUIRIES 0181 679 4414 FAX 0181 679 1927

All prices for UK Mainland. UK customers add 17.5% VAT to TOTAL order amount. Minimum order £10. Banko Fide account orders accepted from Government, Schools, Universities and Local Authorities - minimum account order £50. Cheques over £100 are subject to 10 working days clearance. Carriage charges (A)=£3.00, (A1)=£4.00, (B)=£5.50, (C)=£8.50, (D)=£12.00, (E)=£15.00, (F)=£18.00, (G)=CALL. Allow approx 6 days for shipping - faster CALL. Sotland surcharge CALL. All goods supplied to our Standard Conditions of Sale and unless stated guaranteed for 90 days. All guarantees on a return to base basis. All rights reserved to change prices / specifications without prior notice. Orders subject to stock. Discounts for volume. Top CASH prices paid for surplus goods. All trademarks etc acknowledged. © Display Electronics 1996. E & O.E. 06/6

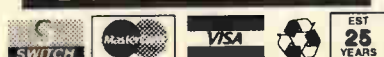

£75 WINNER

Contactless ignition with electronic advance for motor-bikes

An optical sensor and rotating shutter on the crankshaft control coil drive and the circuit effects advance electronically; this is primarily meant for two-stroke engines or twin four-strokes with twin coils.

OPB625 opto-sensor, a latch formed by half of 4013 IC₄ and Tr₁ turn coil driver Tr₂ on at bottom dead centre and interrupt coil current at top dead centre by way of IC_{3c}, C₁ and D₂ at engine speeds of 0-1500rev/min, led D₁ indicating TDC. At TDC, the 4024 divider IC₂ and 4046 phase-locked loop IC₁ are synchronised to give an output frequency of 128xrev/min to drive the 40161 counters IC_{5,6}; each cycle represents 2.8° of crankshaft rotation.

The other half of IC₄ is a

monostable device whose 1.9ms pulse is obtained by selecting R₆ and which is triggered at BDC by IC₂ via IC_{3a}, enabling IC₅ to count the output of IC₁. As this count reaches 6, which represents 1500rev/min, the And/Or network R_{15,16}, D_{11,12} sets IC₆, which now counts up from the value reached by IC₅ when enabled by IC_{3c} at 45° before TDC. As it reaches 15, it resets the IC₄ latch via D₃, interrupting coil current at 20° advance (45-(9x2.8)°). IC_{3d} resets IC₅ at TDC.

Nand circuit IC_{3b}, R₁₄ and diodes selected from D₈₋₁₀ determine the maximum count reached by IC₅; using R₁₄ and D₈ alone, for example, the count stops at 12, which is the value reached at 3000rev/min. Since IC₆ is now only required to count to 3 before resetting the IC₄ latch, coil

current is interrupted at 37° advance (45-(3x2.8)°). Advance angle therefore increases in six steps of 2.8° from 1500 to 3000rev/min, and then stays constant. For other maximum advance values, select different diode combinations.

Circuitry around D₇, R₁₃, C₅ and IC_{3c} only lets coil current flow when the engine rotates and reset the IC₄ latch about 5s after it stops. A filter, D₅, R₉ reduces pll phase lag during acceleration, which retards ignition proportionately, this being equivalent to vacuum advance which is not used in the type of engine considered here.

For operation on a 6V battery, R₁₇ becomes 33Ω and R₁₈ 270Ω.

H Maidment
Wilton
Wiltshire

Electronic ignition for motor-cycle engines advances electronically and has an electronic equivalent of vacuum advance during acceleration.

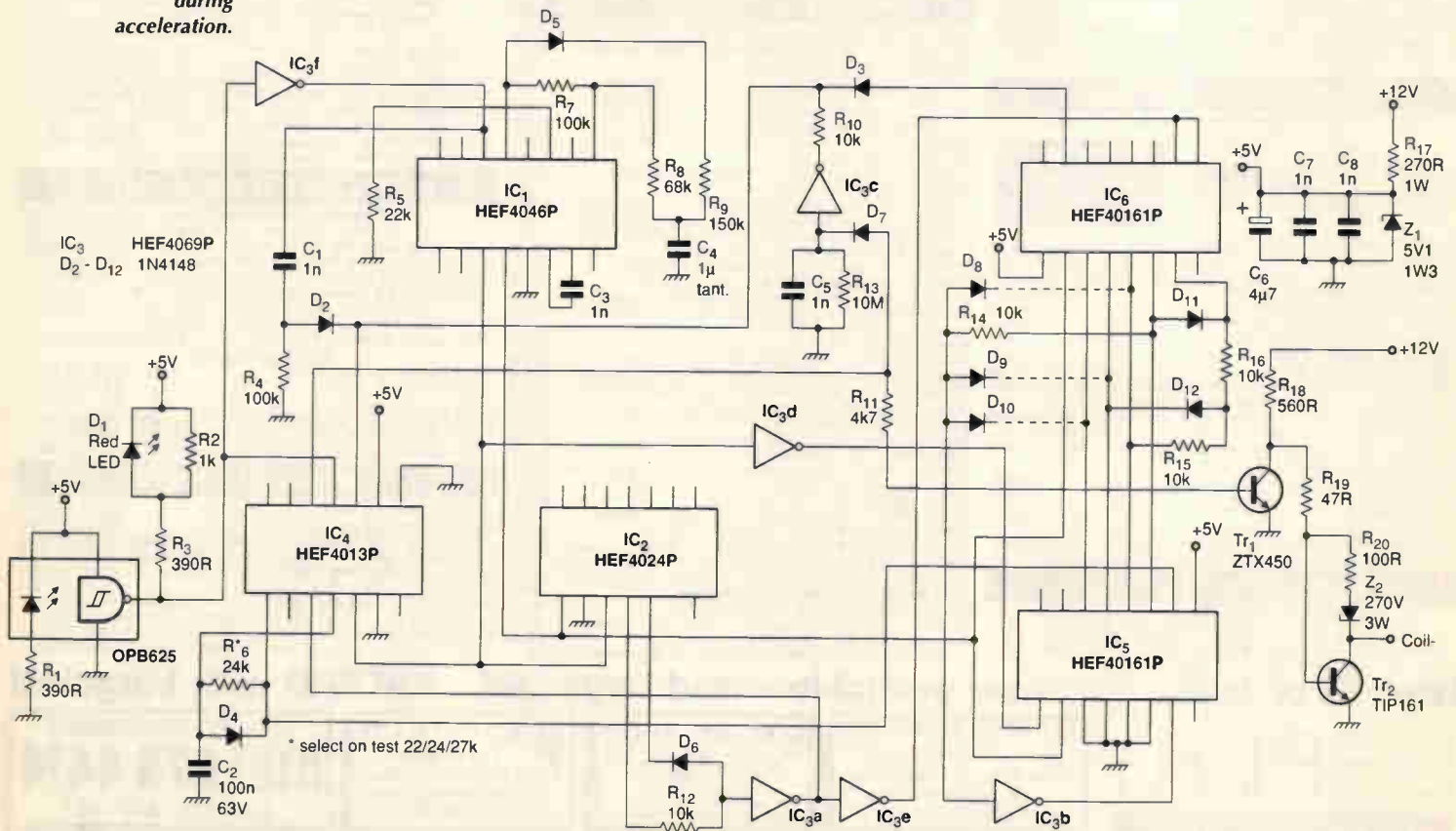

NOW THE BATTLE IS REALLY OVER



After 10 years and with more than 20.000 users, ULTimate Technology now introduces the ULTiboard Wizard. This system is highly praised for its very powerful placement and routing algorithms by both the less experienced users and by the experts. The technology applied in the ULTiboard Wizard used to be available only as options on the more powerful and expensive Workstations. The PCB design depicted below illustrates the capability of the Wizard, its 4-layer version was employed in the ULTiboard Professional Design Contest at the Electronics'95 Exhibition. The same design was now executed in a 2-layer version with the ULTiboard Wizard in less than 2 hours.

ULTIBOARD WIZARD



The schematic is ready, the board outline established and all components are imported. The components with a fixed location are placed interactively. (10 min.)



AutoPlace rapidly and conveniently places the remaining components with algorithms that approach the interactive method of expert designers. On-line changes are possible. (5 min.)



Power and Ground are routed semi-automatically (under the management of the designer). The (EMC) critical connections are also layed interactively. (15 min.)



Now the SPECCTRA Autorouter is employed to finish the routing of the design at high speed and with high-grade quality. All design rules

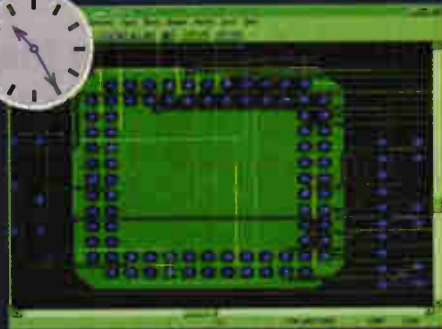

All adjustments are done quickly and efficiently with the interactive autorouter. All the corners of the traces are chamfered and polygons are placed. (10 min.)

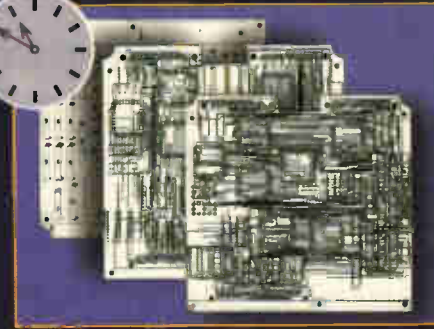

Following the connectivity- and design rule checks, the output on matrix or laser printers, pen or photo plotters can be run. Back-Annotation automatically updates the schematic. (25 min.)

ULTimate Technology now makes the best PCB Design tools available at very competitive prices from UK £ 2.675,- (Excl. VAT, 1400 pins version with 4 signal layers). We imagine you will want to see for yourself whether you too can achieve such fantastic results with the ULTiboard Wizard. Please come to our stand J135 at ICAT 97 at NEC (Birmingham) and convince yourself. A demo-CD is available.

CIRCLE NO. 118 ON REPLY CARD

ULTIMATE
TECHNOLOGY LTD
E-mail: sales@ultiboard.com

UK/Ireland Sales-Office:
1 Viney Woodside • Lydney
Gloucestershire • GL15 4LU • U.K.
tel. : (+44) 1594 - 516647
fax : (+44) 1594 - 516650

Corporate Headquarters:
Energistraat 36 • 1411 AT Naarden
The Netherlands
tel. : (+31) 35 - 6944444
fax : (+31) 35 - 6942245

ICAT

4-6 MARCH 1997
NEC BIRMINGHAM
STANDNR. J135

Self-oscillating step-up converter

With a supply voltage of around 9-12V, this stabilised converter provides outputs of up to 50V

With the additional feature of good stability, this oscillator provides an output voltage several

times higher than its supply rail. Transistor T_{r2} and the transformer form the oscillator, whose

mark:space ratio depends on the emitter voltage of T_{r1} ; feedback from the output to that point via the voltage divider and the two op-amps confers stability.

Transistor T_{r1} should have a h_{FE} of several hundred or be a Darlington stage, while T_{r2} must handle reverse voltages of around 10V; a heat sink may be needed for this stage. Design the transformer carefully to avoid saturation; collector and base windings may be equal or, with higher supply voltages, the base winding can be about three-quarters of the collector one.

G Mirsky
Moscow
Russia

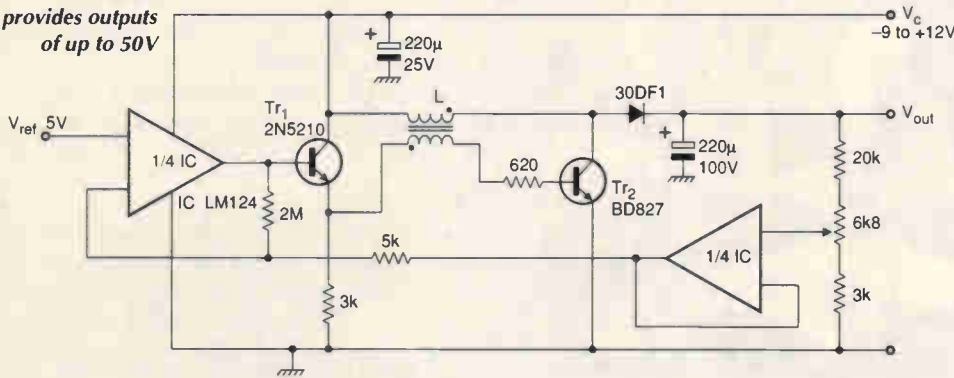

Luminance hf corrector sharpens video

A couple of varicaps yield a method of varying the hf response of a video luminance amplifier.

A new video circuit is built around the Sony XE3 chassis's luminance amplifier transistor, which is fed with the Y signal, delayed and

minus chroma. Control to allow adjustment of turnover frequency is a 10kΩ pot., which was the little used vertical hold control.

Some 'sharpen' circuits give a variable-slope, fixed turnover frequency characteristic, but here the reverse happens and the circuit can be set to compensate for droop from any frequency. Negative feedback generated by the previously undecoupled emitter resistor is varied by the new control, the 2.2kΩ potentiometer preventing gain becoming too high at very high frequencies.

Norman J McLeod
Brighton

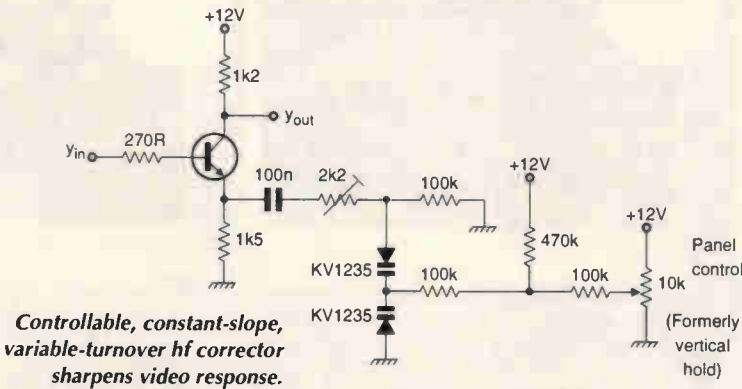

Controllable, constant-slope, variable-turnover hf corrector sharpens video response.

Man-powered high-voltage tester

You can make a 20kV, low-current source for simple insulation or gap testing from the kind of piezoelectric gas lighter operated by a trigger and a few extra components; no other power is needed.

The lighter generates an oscillatory 20kV pk-pk waveform which is rectified by high-voltage diodes, the resulting dc being stored on 200pF capacitors in series to give 100pF, which represents 2microcoulombs at

20kV. This is probably safe, but increasing the capacitance to give more charge could, if applied in the wrong place, be very dangerous. If you do increase it, take thorough precautions! It might also be necessary, if the capacitance is increased, to trigger the lighter several times. Apply the output to the spark gap and observe the corona.

In the original, the lighter electrodes were covered with Teflon tape to stop corona discharge in the lighter's spark gap cavity.

Shyam Sunder Tiwari
Kalpakkam
India

A gas-stove lighter makes a good 20kV source, but be careful!

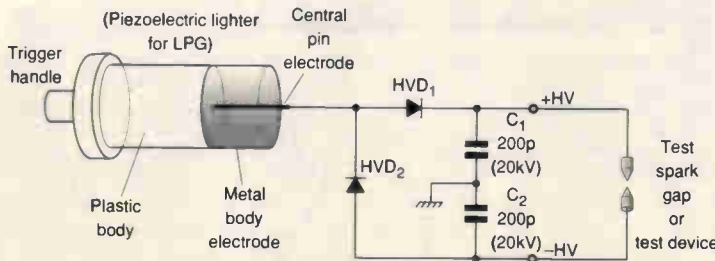

Interfacing with C

**ELECTRONICS
WORLD**
- WIRELESS WORLD

Interfacing



Howard Hutchings

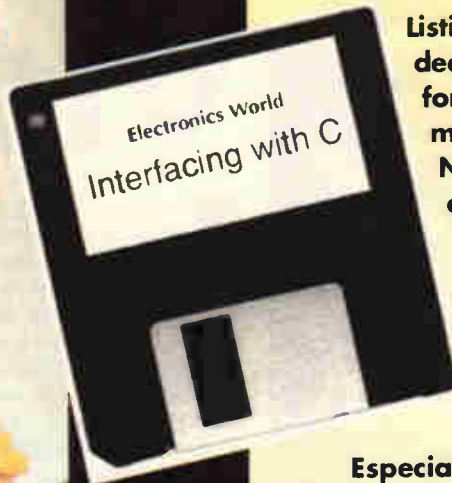

Without an engineering degree, a pile of money, or an infinite amount of time, the revised 289-page **Interfacing With C** is worth serious consideration by anyone interested in controlling equipment via the PC. Featuring extra chapters on Z transforms, audio processing and standard programming structures, the new **Interfacing with C** will be especially useful to students and engineers interested in ports, transducer interfacing, analogue-to-digital conversion, convolution, digital filters, Fourier transforms and Kalman filtering. Full of tried and tested interfacing routines.
Price £14.99.

Listings on disk - over 50k of C source code dedicated to interfacing. This 3.5in PC format disk includes all the listings mentioned in the book **Interfacing with C**. Note that this is an upgraded disk containing the original **Interfacing With C** routines rewritten for Turbo C++ Ver. 3. Price £15, or £7.50 when purchased with the above book.

Especially useful for students, the original **Interfacing with C**, written for Microsoft C Version 5.1, is still available at the special price of £7.50. Phone 0181 652 3614 for bulk purchase price.

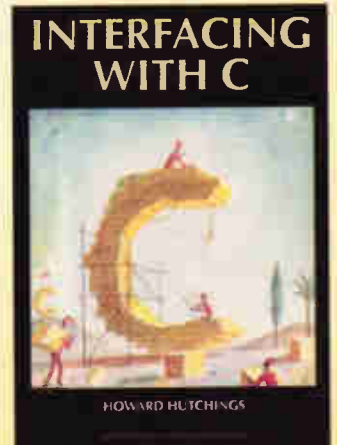

Use this coupon to order

Please send me:

| Title | Price | Qty | Total |
|---------------------------------------|--------|-------|--------|
| Enhanced Interfacing with C book @ | £14.99 | | £..... |
| Enh. Interfacing with C book + disk @ | £22.49 | | £..... |
| Interfacing with C disk @ | £15 | | £..... |
| Original Interfacing with C book @ | £7.50 | | £..... |
| Postage + packing per order UK | £3.50 | | £..... |
| Postage + packing per order Eur | £7 | | £..... |
| Postage + packing per order ROW | £12 | | £..... |
| Total | | | £..... |

Name

Address

Phone number/fax

Make cheques payable to Reed Business Publishing Group Ltd
Or, please debit my Master, Visa or Access card.

Card type (Access/Visa)

Card No

Expiry date

Mail this coupon to Electronics World Editorial, Quadrant House, The Quadrant, Sutton, Surrey, SM2 5AS, together with payment. Alternatively fax full credit card details with order on 0181 652 8956 or e-mail them to jackie.lowe@rbp.co.uk. Orders will be dispatched as quickly as possible, but please allow 28 days for delivery.

A balanced view



There's a multitude of balanced line input topologies to choose from. Here, Douglas Self looks at a selection of the more useful ones, and explains where and how they should be applied.

There are only two kinds of input stage – unbalanced and balanced. For interconnection this is the primary distinction. Apart from balancing requirements, a line-level input, as opposed to a microphone input, is expected to have a reasonably high impedance to allow multiple connections to a single output.

Traditionally, a 'bridging impedance' – ie high enough to put negligible loading on historical 600Ω lines – was 10kΩ minimum. This is still appropriate for modern low-impedance outputs. However, a higher impedance of 100kΩ or even more is desirable for interfacing to obsolete valve equipment, to avoid increased distortion and curtailed headroom.

Another common requirement is true variable gain at the balanced input, as putting the gain control further down the signal path means that it is impossible to prevent input amplifier overload. Thus you need a balanced stage that can attenuate as well as amplify, and this is where the circuit design starts to get interesting.

In the following circuitry, small capacitors often shunt the feedback elements to define bandwidth or ensure stability. These are omitted for clarity.

Unbalanced inputs. These are straightforward; variable-gain series-feedback stages are easily configured as in Fig. 1, providing a minimum gain of unity is acceptable; R_2 sets the gain law in the middle of the pot travel.

It is also simple to make a stage that attenuates as well as amplifies. But this implies a shunt-feedback configuration as in Fig. 2, with a variable input impedance. The minimum input impedance R_1 cannot be much higher than 10kΩ or resistor noise becomes excessive.

For a series-feedback stage, the input impedance can be made as high as desired by bootstrapping; an input resistance of 500kΩ or greater is perfectly possible. This does *not* imply a poorer noise performance, as the noise depends on the source resistance and semi-

Table 1. Differential amplifier input impedances.

| Case | Conditions | Hot i/p Z | Cold i/p Z |
|------|-----------------------------|-----------|------------|
| 1 | Hot only driven | 20kΩ | Grounded |
| 2 | Cold only driven | Grounded | 10kΩ |
| 3 | Both driven balanced | 20kΩ | 6.7kΩ |
| 4 | Both driven cm, ie together | 20kΩ | 20kΩ |
| 5 | Both driven floating | 10kΩ | 10kΩ |

conductor characteristics.

To ram the point home, my own personal best is $1G\Omega$, in a capacitor microphone head amplifier. Although the input impedance is many orders of magnitude greater than the 1 to $2k\Omega$ of a dynamic microphone preamp, the E_{IN} is $-110dBu$, ie only 18dB worse.

Naturally, any unbalanced input can be made balanced or floating by adding a transformer.

Balanced inputs. A standard one-op-amp differential input stage is shown in Fig. 3. Unlike instrumentation work, a super-high cmrr is normally unnecessary. Ordinary 1% resistors and no trimming will not give cmrr better than 45dB; however this is usually adequate for even high-quality audio work.

It is never acceptable to leave either input floating. This causes serious deterioration of noise, hum etc. Grounding the cold input locally to create an unbalanced input is quite alright, though naturally all the balanced noise rejection is lost.

The hot input can be locally grounded instead. In this case, the cold input is driven, to create a phase-inverting input that corrects a phase error elsewhere, but this is not good practice: the right thing to do is to sort out the original phase error.

Balanced input technologies

There are many, many ways to make balanced or differential input amplifiers, and only the most important in audio are considered. These are:

- The standard differential amplifier
- Switched-gain balanced amp.
- Variable-gain balanced amp.
- The 'Superbal' amp.
- Hi-Z balanced amp.
- Microphone preamp plus attenuator
- Instrumentation amp.

Standard differential amplifier. The standard one-op-amp differential amplifier is a very familiar circuit block, but its operation often appears somewhat mysterious. The version in Fig. 3 has a gain of R_3/R_1 . ($=R_4/R_2$) It appears to present inherently unequal input impedances to the line; this has often been commented on¹ and some confusion has resulted.

The root of the problem is that a simple differential amplifier has interaction between the two inputs, so that the input impedance on the cold input depends strongly on the signal applied to the hot input. Since the only way to measure input impedance is to apply a signal and see how much current flows into the input, it follows that the apparent input impedance on each leg varies according to the way the inputs are driven. If the amplifier is made with four $10k\Omega$ resistors, then the input impedances Z are as in Table 1.

Some of these impedances are not exactly what you would expect. In Case 3, where the input is driven as from a transformer with its centre-tap grounded, the unequal input

impedances are often claimed to 'unbalance the line'. However, since it is common-mode interference we are trying to reject, the cm impedance is what counts, and this is the same for both inputs.

The vital point is that the line output amplifier will have output impedances of 100Ω or less, completely dominating the line impedance. These input impedance imbalances are therefore of little significance in practice; audio connections are not transmission lines (unless they are telephone circuits several miles long) so the input impedances do not have to provide a matched and balanced termination.

As the first thing the signal encounters is a $10k\Omega$ series resistor, the low impedance of $6.7k\Omega$ on the cold input sounds impossible. But the crucial point is that the hot input is driven simultaneously. As a result, the inverting op-amp input is moving in the opposite direction to the cold input, due to negative feedback, a sort of anti-bootstrapping that reduces the effective value of the $10k\Omega$ resistor to $6.7k\Omega$.

The input impedances in this mode can be made equal by manipulating resistor values, but this makes the cm impedances (to ground) unequal, which seems more undesirable.

In Case 5, where the input is driven as from a floating transformer with any centre-tap unconnected, the impedances are nice and equal. They must be, because with a floating winding the same current must flow into each input. However, in this connection the line voltages are *not* equal and opposite: with a true floating transformer winding the hot input has all the signal voltage on it while the cold has none at all, due to the internal coupling of the balanced input amplifier.

This seemed very strange when it emerged from simulation, but a reality-check proved it true. The line has been completely unbalanced as regards talking to other lines, although its own common-mode rejection remains good.

Even if perfectly matched resistors are assumed, the common-mode rejection ratio of this stage is not infinite; with a TL072 it is about $-90dB$, degrading from 100Hz upwards, due to the limited open-loop gain of the op-amp.

Switched-gain balanced amplifier. The need for a balanced input stage with two switched gains crops up frequently. The classic application is a mixing desk to give optimum performance with both semi-professional ($-7.8dBu$) and professional ($+4dBu$) interface levels.

Since the nominal internal level of a mixer is usually in the range -4 to $0dBu$, the stage must be able to switch between amplifying and attenuating, maintaining good cmrr in both modes.

The obvious way to change gain is to switch both $R_{3,4}$ in Fig. 3, but a neater technique is shown in Fig. 4. Perhaps surprisingly, the gain of a differential amplifier can be manipulated by changing the drive to the feedback arm (R_3 etc) only, without affecting the cmrr. The vital

Table 2.

| | Capacitive 1mA | CMRR |
|---------------------------|----------------|----------|
| Conventional | $-20dBv$ | $-46dB$ |
| Impedance-bal 99 Ω | $-60dBv$ | $-101dB$ |
| Impedance-bal 100R | ∞ | $-85dB$ |
| Impedance-bal 101R | $-60dBv$ | $-79dB$ |

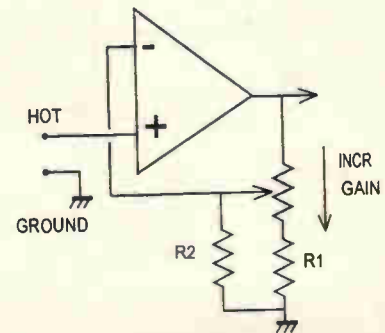

Fig. 1. variable-gain series-feedback unbalanced input stage. Resistor R_2 sets mid-position gain.

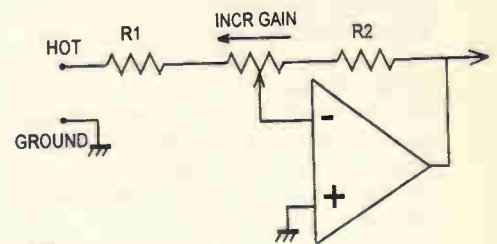

Fig. 2. Shunt-feedback configuration, with a low and variable input impedance.

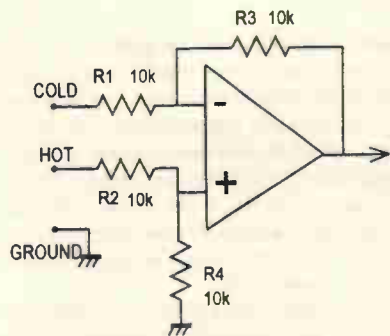

Fig. 3. Standard one-op-amp differential amplifier, arranged for unity gain.

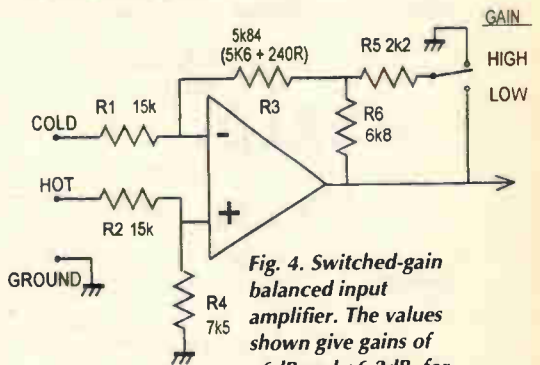

Fig. 4. Switched-gain balanced input amplifier. The values shown give gains of $-6dB$ and $+6.2dB$, for switching between pro and semi-pro interface levels.

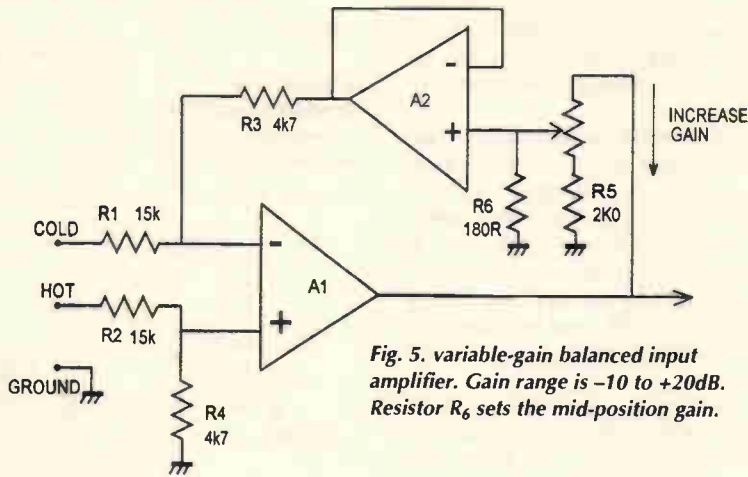

Fig. 5. variable-gain balanced input amplifier. Gain range is -10 to $+20$ dB. Resistor R_6 sets the mid-position gain.

point is to keep the resistance of this arm the same, but drive it from a scaled version of the op-amp output.

Figure 4 uses the network $R_{5,6}$, which has the same $2k\Omega$ output impedance whether R_4 is switched to the output (low gain) or ground (high gain). For low gain, the feedback is not attenuated, but fed through $R_{5,6}$ in parallel.

For high gain, $R_{5,6}$ become a potential divider. Resistor R_3 is reduced by $2k\Omega$ to allow for the $R_{5,6}$ output impedance. The stage can attenuate as well as amplify if R_1 is greater than R_3 , as shown here. The nominal output of the stage is assumed to be -2 dBu; the two gains are -6.0 and $+6.2$ dB.

The differential input impedance is $11.25k\Omega$ via the cold and $22.5k\Omega$ via the hot input. Common mode input impedance is $22.5k\Omega$ for both inputs.

Variable-gain balanced amplifier. A variable-gain balanced input should have its gain control at the very first stage, so overload can always be avoided. Unfortunately, making a variable-gain differential stage is not so easy; dual potentiometers can be used to vary two of the resistances, but this is clumsy and will give shocking cmrr due to pot mismatching. For a stereo input the resulting four-gang potentiometer is unattractive.

The gain-control principle is essentially the same as for the switched-gain amplifier above. To the best of my knowledge, I invented both stages in the late seventies, but so often you eventually find out that you have re-invented

instead; any comments welcome.

Feedback arm R_3 is of constant resistance, and is driven by voltage-follower A_2 . This eliminates the variations in source impedance at the potentiometer wiper, which would badly degrade cmrr. As in Fig. 1, R_6 modifies the gain law; however, the centre-detent gain may not be very accurate as it partly depends on the ratio of potentiometer track (often no better than $\pm 10\%$, and sometimes worse) to 1% fixed resistors.

This stage is very useful as a general line input with an input sensitivity range of -20 to $+10$ dBu. For a nominal output of 0 dBu, the gain of Fig. 5 is $+20$ to -10 dB, with R_6 chosen for 0 dB at the central wiper position.

An op-amp in a feedback path appears a dubious proposition for stability, but here, working as a voltage-follower, its bandwidth is maximised and in practice the circuit is dependably stable.

The 'Superbal' amplifier. This configuration² gives much better input symmetry than the standard differential amplifier, Fig. 6. The differential input impedance is exactly $10k\Omega$ via both hot and cold inputs. Common mode input impedance is $20k\Omega$ for both inputs. This configuration is less easy to modify for variable gain.

High-Z balanced amp. High-impedance balanced inputs, above $10k\Omega$, are useful for interfacing to valve equipment. Adding output cathode-followers to valve circuitry is expen-

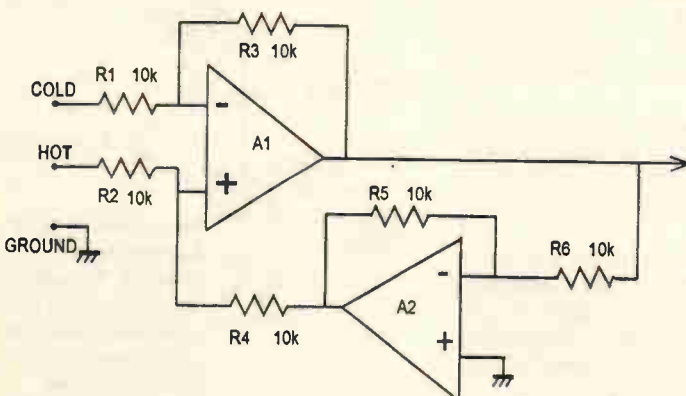

Fig. 6. The 'Superbal' balanced input stage; input impedance on hot and cold are equal for both differential and common mode.

sive, and so the output is often taken directly from a gain-stage anode. Even a light loading of $10k\Omega$ may seriously compromise distortion and available output swing.

All of the balanced stages dealt with up to now have their input impedances determined by the values of input resistors etc, and these cannot be raised without degrading noise performance. Figure 7 shows one answer to this. The op-amp inputs have infinite impedance in audio terms, subject to the need for R,R to bias the non-inverting inputs.³

Adding R_6 increases gain, but preserves balance. This configuration cannot be set to attenuate.

Microphone preamp with attenuator. It is often convenient to use a balanced microphone preamp as a line input by using a suitable balanced attenuator, typically 20 to 30 dB. The input impedance of the microphone input stage will be 1 to $2k\Omega$ for appropriate mic loading, and this constrains the resistor values possible.

Keeping the overall input impedance to at least $10k\Omega$ means that the divider impedance must be fairly high, with a lot of Johnson noise. As a result, the total noise performance is almost always inferior to a dedicated balanced line-input amplifier. Common-mode rejection ratio is determined by the attenuator tolerances and will probably be much inferior to the basic microphone amp, which usually relies on inherent differential action rather than component matching.

Figure 8a shows a bad way to do it; the differential signal is attenuated, but not the common-mode, so cmrr is degraded even if the resistors are accurate. Figure 8b attenuates differential and common-mode signals by the same amount, so cmrr is preserved, or at any rate no worse than resistor tolerances make it.

Instrumentation amplifier. All the balanced inputs above depend on resistor matching to set the cmrr. In practice this means better than 45 dB is not obtainable without trimming. If a cmrr higher than this is essential, an IC instrumentation amplifier is a possibility.

Common-mode rejection ratio can be in the range 80 to 110 dB, without trimming or costly precision components. The IC tends to be expensive, due to low production volumes, and the gain is often limited in range and cannot usually be less than unity.

In audio work, cmrr of this order is rarely if ever required. If the interference is that serious, then it will be better to deal with the original source of the noise rather than its effects.

Input/output combinations

Taking five kinds of output – the rare case of floating output transformers being excluded – and the two kinds of input amplifier, there are ten possible combinations of connection. The discussion below assumes output R_6 is 100Ω , and the differential input amplifier resistors R are all $10k\Omega$, as in Fig. 3.

Unbalanced output to unbalanced input. This is the basic connection. There is no rejec-

tion of ground noise ($cmrr=unity$) or electrostatic crosstalk; in the latter case the 1mA notional crosstalk signal yields a $-20dBv$ signal as the impedance to ground is very nearly 100Ω .

Unbalanced output to balanced input. Assuming the output ground is connected to the cold-line input, then in theory there is complete cancellation of ground voltages. This is true, *unless* the output has a series output resistor to buffer it from cable capacitance, – which is almost always the case – for this will unbalance the line.

If the output resistance is 100Ω , and the cold line is simply grounded as in Fig. 8a, then R_s degrades the $cmrr$ to $-46dB$ even if the balanced input has exactly matched resistors.

The impedances on each line will be different, but not due to the asymmetrical input impedances of a simple differential amplifier; hot line impedance is dominated by the output resistance R_s on the hot terminal (100Ω) and the cold line impedance is zero as it is grounded at the output end. The rejection of capacitive crosstalk therefore depends on the unbalanced output impedance. It will be no better than for an unbalanced input, as for the unbalanced output to balanced input case. The main benefit of this connection is ground noise rejection, which solves the most common system problem.

Impedance-balance out to unbalanced in. There is nothing to connect the output cold terminal to at the input end, and so this is the same as the ordinary unbalanced connection for the unbalanced output to balanced input configuration.

Impedance-balance out to balanced in. In theory there is complete cancellation of both capacitive crosstalk and common-mode ground voltages, as the line impedances are now exactly equal.

Table 2 shows the improvement that impedance-balancing offers over a conventional unbalanced output, when driving a balanced input with exactly matched resistors.

The effect of tolerances in the impedance-balance resistor are also shown; the rejection of capacitive crosstalk degrades as soon as the value moves away from the theoretical 100Ω , but the $cmrr$ actually has its point of perfect cancellation slightly displaced to about 98.5Ω , due to second-order effects. This is of no consequence in practice.

Ground-cancelling out to unbalanced in. There is complete cancellation of ground voltages, assuming the ground-cancel output has an accurate unity gain between its cold and hot terminals. This is a matter for the manufacturer.

Ground-cancelling in this way is a very efficient and cost-effective method of interconnection for all levels of equipment, but tends to be more common at the budget end of the market.

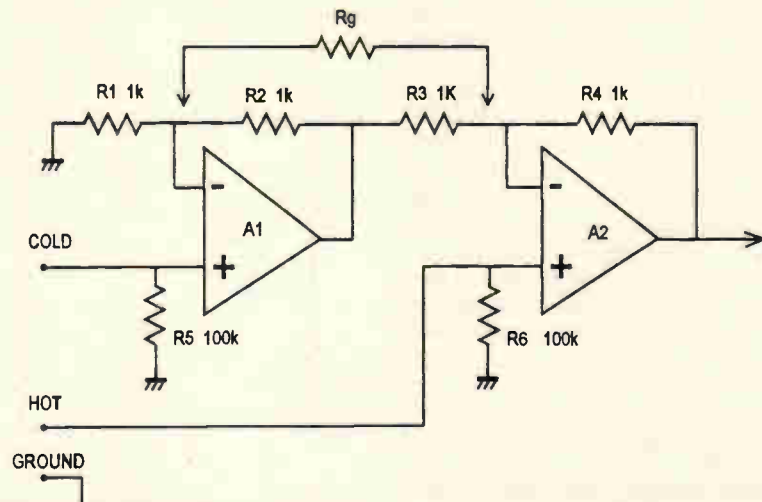

Fig. 7. High-impedance balanced input stage; R_5 and R_6 set input impedance, and can be much higher. Add R_g to increase gain.

Ground-cancelling out to balanced in. This combination needs a little thought. At first there appears to be a danger that the ground-noise voltage might be subtracted twice, which will of course be equivalent to putting it back in in anti-phase, gaining us nothing.

In fact this is not the case, though the cancellation accuracy is compromised compared with the impedance-balanced case; the common-mode rejection will not exceed $46dB$, even with perfect resistor matching throughout. Capacitive crosstalk is no better than for the 'Unbalanced output to balanced input' ie approximately $-21dB$, which means virtually no rejection. However, this is rarely a problem in practice.

Balanced output to unbalanced input. This is not a balanced interconnection. There is nowhere to connect the balanced cold output to; it must be left open-circuit, its signal unused, so there is a $6dB$ loss of headroom in the link. The unbalanced input means the connection is unbalanced, and so there is no noise rejection.

Balanced out to balanced in. A standard balanced system, that should give good rejection of ground noise and electrostatic crosstalk.

Quasi-floating out to unbalanced in. Since the input is unbalanced, it is necessary to ground the cold side of the quasi-floating output. If this is done at the remote (input) end then the ground voltage drop is transferred to the hot output by the quasi-floating action, and the ground noise is cancelled in much the same way as a ground-cancelling output.

However, in some cases this ground connection must be local, ie at the output end of the cable, if doing it at the remote (input) end causes high-frequency instability in the quasi-floating output stage. This may happen with very long cables. Such local grounding rules out rejection of ground noise because there is no sensing of the ground voltage drop.

Perhaps the major disadvantage of quasi-floating outputs is the confusion they can

cause. Even experienced engineers are liable to mistake them for balanced outputs, and so leave the cold terminal unconnected. This is not a good idea. Even if there are no problems with pickup of external interference on the unterminated cold output, this will cause a serious increase in internal noise. I believe it should be standard practice for such outputs to clearly marked as what they are.

Quasi-floating out to balanced in. A standard balanced system, that should give good rejection of ground noise and electrostatic crosstalk.

The hot and cold output impedances are equal, and dominate the line impedance, so even if the line input impedances are unbalanced, there should also be good rejection of electrostatic crosstalk.

Wiring philosophies

It has been assumed above that the ground wire is connected at both ends. This can cause various difficulties due to ground currents flowing through it.

For this reason some sound installations have relied on breaking the ground continuity at one end of each cable. This is called the one-end-only, or oeo, rule.⁴ It prevents ground currents flowing but usually leaves the system much more susceptible to rf demodulation. This is because the cable screen is floating at one end, and is now effectively a long antenna for ambient rf.

There is also the difficulty that non-standard cables are required. A consistent rule as to which end of the cable has no ground connection must be enforced. The oeo approach may be workable for a fixed installation that is rarely modified, but for touring sound reinforcement applications it is unworkable.

A compromise that has been found acceptable in some fixed installations is the use of $10nF$ capacitors to ground the open screen end at rf only; however, the other problems remain.

The formal oeo approach must not be confused with 'lifting the ground' to cure a

ground loop. Unbalanced equipment sometimes provides a ground-lift switch that separates audio signal ground from chassis safety ground; while this can sometimes be effective, it is not as satisfactory as balanced connections. Lifting the ground must never be done by removing the chassis safety earth; this removes all protection against a live conductor contacting the case and so creates a serious hazard. It is also in many cases illegal.

The best approach therefore appears to be grounding at both ends of the cable, and relying on the cmrr of the balanced connection to render ground currents innocuous. Ground currents of 100mA appear to be fairly common; ground currents measured in amps have however been encountered in systems with serious errors.

A typical example is connecting incoming mains 'Earth' - which is actually 'Neutral' in many cases - to a technical ground such as a buried copper rod. Take a look the section headed 'Electrical Noise' in last month's article for more details.

Ground currents cause the worst problems when they flow not only through cable shields but also the internal signal wiring of equipment. For this reason the preferred practice is to terminate incoming ground wires to the chassis earth of the equipment. This keeps ground currents off pcbs, where the relatively

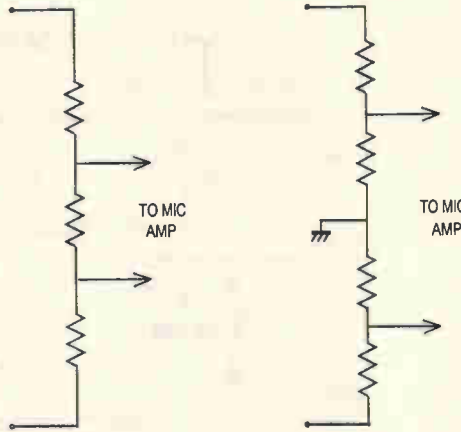

Fig. 8. At a), balanced attenuators convert a microphone preamp to line input. Circuit b) is superior as both differential and common-mode signals are equally attenuated, so common-mode rejection is not degraded more than necessary.

high track resistances would cause bad common-impedance coupling, and preserves rf screening integrity.

Grounding is simplified for source equipment that has no other connections, such as

double-insulated compact-disc players. These carry a 'square-in-a-square' symbol to denote higher standards of mains insulation, so that external metalwork need not be grounded for safety. Such equipment often has unbalanced outputs, and can usually be connected directly to an unbalanced input with good results, as there is no path for any ground currents to circulate in.

If a balanced input is used, then connecting the hot input to cd signal and the cold to cd 'ground' leaves the cd player ground floating, and this will seriously degrade hum and rf rejection. The real ground must be linked to cd player common.

I think this article shows that balanced line interconnections are rather more complex than is immediately obvious. Having said that, with a little caution they work very well indeed. ■

References

1. Winder, S., 'What's The Difference?' *Electronics World*, Nov 1995, p989.
2. Ballou G. (ed), 'Handbook For Sound Engineers - The Audio Cyclopaedia' Howard Sams 1987, ISBN 0-672-21983-2 (Superbal)
3. Smith J. L., 'Modern Operational Circuit Design,' Wiley-Interscience, 1971, p31,241.
4. Muncy, N., 'Noise Susceptibility in Analog and Digital Signal Processing Systems,' *JAES*, Vol. 3 No 6, June 1995, p440.

| WE HAVE THE WIDEST CHOICE OF USED OSCILLOSCOPES IN THE COUNTRY | |
|------------------------------------------------------------------------------------|-----------|
| TEKTRONIX 1346S Dual Trace 150MHz Delay-Cursors | £1100 |
| TEKTRONIX 7445 4Ch. 100MHz Delay-Cursor | £1500 |
| PHILIPS PM3295 Dual Trace 350MHz Delay-Cursors | £2000 |
| I.L.P. 54200A Digitizing Oscilloscope 50MHz | £1800 |
| TEKTRONIX 485 Dual Trace 350MHz Delay Sweep | £750 |
| TEKTRONIX 475 Dual Trace 70MHz Delay Sweep | £450 |
| TEKTRONIX 465 Dual Trace 100MHz Delay Sweep | £400 |
| TEKTRONIX 2215 Dual Trace 60MHz Delay Sweep | £450 |
| PHILIPS 3055 2+1 Channel 50MHz Dual Trace/Delay | £500 |
| PHILIPS PM3217 Dual Trace 150MHz Delay Sweep | £400 |
| SONOL DS11000 Dual Trace 30MHz | £200 |
| SONOL DS3000 Dual Trace 200MHz (no handle) | £100 |
| WITACH V209 Dual Trace 200MHz Main/Bitstream | £400 |
| TEKTRONIX 468 Dual Trace 200MHz Delay Sweep Dig Storage | £400 |
| WITACH V6045 Dual Trace 100MHz Digital Storage | £1800 |
| WITACH V6001 Dual Trace 40MHz Dig Storage | £850 |
| SECORAP 9307 Dual Trace 200MHz Dig. Storage Pattern Output | £450 |
| I.L.P. 1741A Dual Trace 100MHz Analogue Storage | £400 |
| TEKTRONIX 466 Dual Trace 100MHz Delay Sweep Analogue Storage | £450 |
| TEKTRONIX 434 Dual Trace 250MHz Analogue Storage | £250 |
| LEADER LCD100 DMM/Scope 200MHz Dig Storage LCD Display | £300 |
| THIS IS NOT A SAMPLE. MANY OTHERS AVAILABLE | |
| I.L.P. 8620C Sweep Osc with 8620B 2-1.8GHz | £2800 |
| I.L.P. 8620C Sweep Osc with 8622B 0.01-2.4GHz | £2800 |
| I.L.P. 8656A Sin Sig Gen 0.1-990MHz | £1750 |
| MARCONI 2015 Synthesised AM/FM Sig Gen 80MHz-1040MHz | £1750 |
| MARCONI 2022 AM/FM Sig Gen 100Hz-1.0MHz | £1800 |
| MARCONI 7013A Synthesised AM/FM Sig Gen 800Hz-520MHz | £1800 |
| I.L.P. 8640A AM/FM Sig Gen 500Hz-1024 MHz | £2700 |
| I.L.P. 8620C Sweep Oscillator Main Frame only | £750 |
| FARNELL SSC520 Synthesised AM/FM Sig Gen 10-520MHz | £400 |
| FARNELL TTS520 Transmitter Test Set | £400 |
| WAVETER 3000 AM/FM Sig Gen 1-300MHz Synthesised | £280 |
| MARCONI T72015 AM/FM Sig Gen 10-320MHz | £150 |
| I.L.P. 8616A UHF Signal Generator 1.8-1.5GHz | £2000 |
| I.L.P. 8614A UHF Signal Generator 800MHz-2.4GHz | £400 |
| MARCONI T7231A Distortion Factor Meter 20Hz-200Hz 0.05% Un-used | £225 |
| MARCONI TR8538 Audio Power Meter Stand | £250 |
| B.S. Video Probe Meter UPT2 with UPT25 40Hz-100MHz | £1500 |
| WILTRON 6610A Programmable Sweep Gen 1-2GHz | £1500 |
| I.L.P. 3336B Synthesised Low of Gen 10Hz-21MHz | £800 |
| I.L.P. 8160A Programmable Pre Pulse Gen 50MHz | £1250 |
| MARCONI 2305 Inductance Meter | £2250 |
| PHILIPS PM513A Sweep Fun Gen 0.001Hz-100MHz Sine/Sq/Tri etc | £500 |
| I.L.P. 5006 Signature Analyser | £150 |
| I.L.P. 5004A Signature Analyser | £180 |
| I.L.P. 8455B Attenuator DC-18GHz 0.70dB to 10dB skirts | £350 |
| I.L.P. 3581A Wave Analyser 15Hz-50MHz LED Readout | £800 |
| I.L.P. 8405A Vector Voltmeter 1-1000MHz from | £300 |
| I.L.P. 8112A Programmable 50MHz Pulse Generator | £500 |
| PHILIPS PM 5134 Sweep Fun Gen 0.0001MHz-200MHz Sine/Sq/Tri/Pulse | £800 |
| I.L.P. 3312A Fun Gen 0.1Hz-130MHz AM/FM Sweep/Tri/Gate etc. | £400 |
| I.L.P. 8454H with 8456H Attenuators (0dB 001) and NP11713A Attenuator Switch Drive | £1750 |
| TEKTRONIX 7462 Stereo Audio Monitor | £300 |
| WARRANTY ON Air Standard type 2A-01 | £800 |
| WARRANTY Series 80B Electric Power/Demand Analyser | £- |
| WARRANTY Universal Disturbance Analyser Series 826A | £- |
| AVO Breakdown AC/DC and Transient Tester R8215/2 | £400 |
| PHILIPS PM5519 Colour Pattern Generator | £400 |
| PHILIPS PM 5509 Colour Pattern Generator | £250 |
| I.L.P. 5433A Counter 24GHz HP80 | £1750 |
| I.L.P. 5340A Counters 10Hz-18GHz | £750 |
| MARCONI 2435 Freq Meter 10Hz-2GHz | £500 |
| RACAL 1998 Freq Counter 1.5GHz GP/B High Stab. Un-used | £950 |
| RACAL 1991 Universal Counter/Timer 160MHz 5 digit | £500 |
| MARCONI 2423 Universal Counter/Timer DC-100MHz 8 digit | £175 |
| MARCONI 2438A Frequency Counter 10Hz-80MHz 8 digit | £155 |
| RACAL 9916 Frequency Counter 10Hz-520MHz | £175 |
| I.L.P. 3435 3 1/2 digit Multimeter AC/DC/Ohms/Current LED | £100 |
| MARCONI 2610 True RMS Voltmeter with GPIE | £850 |
| RACAL 9958A Universal Counter/Timer 10Hz-200MHz | £350 |
| SOLATRON 7150 6 1/2-3 1/2 digit DMM with IEEE | £400 |
| TRAMBER 1503 4 1/2 digit Multimeter with Adaptor | £75 |
| FLUKE 8840A Digital Multimeter 5 1/2 digit | £300 |
| RACAL 9958A Bench/Portable DMM 4 1/2 digit True RMS | £225 |
| FLUKE 8010A Bench/Portable DMM 3 1/2 digit True RMS | £150 |
| WAVETER 182A Func Gen 0.004Hz-4MHz Sine/Sq/Tri/DC/TTL Pulse etc | £225 |
| BURBUL J38 Sine/Square Oscillator 10Hz-100MHz | £150 |
| TRAMBER T6502 Sweep Fun Gen 0.0001Hz-50MHz Sine/Sq/Tri etc | £275 |
| FARNELL LP1 Sine/Sq Oscillator 10Hz-1MHz | £45 |
| RACAL 9008 Automatic Mod Meter 1.5MHz-2GHz | £300 |
| SATYRBA 252 Automatic Mod Meter 1.5MHz-1.2GHz | £150 |
| RACAL 9307 True RMS Millivoltmeter 10Hz-1GHz | £350 |
| I.L.P. 436A Power Meter with 8481A | £1250 |
| I.L.P. 308TH ANTENNA TEST SET type 1Z-402-4 | £2000 |
| WARRIOR EP501 Audio Acoustics | £350 |
| FERNBROUW R732 Recorder Test Set | £250 |
| DEMB Dual Variable Fibre VDFD 0.1Hz-100Hz | £200 |
| LEADER L50216 Signal Generator | £450 |
| TEKTRONIX 1421 Vectorscope with 520A Waveform Monitor | £1500 |
| PHILIPS 5547 Vectorscope with 5565 Waveform Monitor | £1800 |
| DRABLEY 192 Scope Calibrated from | £500 |
| RACAL 9104 R.F. Power Meter 1MHz-1GHz 14MHz-300W | £325 |
| MARCONI T72100 Universal Bridge Battery Operated | From £150 |
| WAVITE KE8B R424 Digital Component Meter LCR | £280 |
| FARNELL AP10030 0-100V 0-30A Auto-ranging | £1800 |
| FARNELL H30/100 0-30V 0-100A | £800 |
| SOHRESEER DC6600 4-50 0-500V 0-4-5 Amps | £780 |
| I.L.P. C248 0-40 Volts 0-30 Amps | £480 |
| FARNELL H60/50 0-40 Volts 0-50 Amps | £800 |
| FARNELL H60/25 0-40 Volts 0-25 Amps | £400 |
| FARNELL B30/10 30 Volts 10 Amps Variable | £150 |
| FARNELL L30-5 0-30 Volts 0-5 Amps 2 Meters | £150 |
| FARNELL L36 0-30 Volts 0-5 Amps Metered | £160 |
| FARNELL L30-2 0-30 Volts 0-2 Amps Metered | £130 |
| FARNELL L730-1 0-30 Volts 0-1 Amps, Temp | £300 |
| FARNELL L30-1 0-30 Volts 0-1 Amp Metered | £85 |
| TWIVELBY TRAMBUR TP3222 Programmable 27V 2 Amp Tence GPIB | £900 |
| I.L.P. TWIVELBY FL3200M 0-30V 0-2A Tence Digital | £225 |
| DRAMBURE Model 4778 w/ 2KV Metered | £200 |
| MANY OTHER POWER SUPPLIES AVAILABLE | |

VHF/UHF HELICAL BPF FILTERS

We design it by quarter wave resonators, from 95MHz ~1990MHz, any of Fo (center Freq.) you can specify to get in hands in few days. Our Cap. 100kpcs. Quick delivery and accept small quantity variance Spec. which is our best service. Please Fax us today.

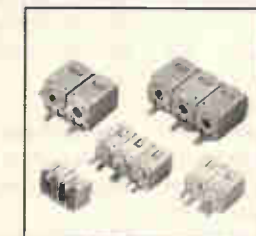

Helical BPF Filter (95~1990MHz)

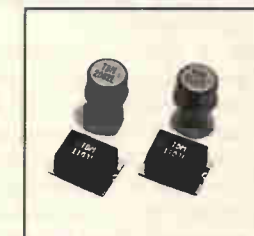

DBM Mixers (10~2GHz)

Applications :

1. Wireless/Transceiver/Security Band/SSB/Mobile Modems 150~650MHz frontend filtering.
2. 2nd IF filtering BPF400M~500MHz for 2.4GHz wireless communication.
3. For NMT Band

AGENT WANTED

Manufacturer & Exporter
TEMWELL CORPORATION
 6F. No.2, Sec.2 Min Sheng E.Rd., Taipei, Taiwan
 Tel : 886-2-5652500 (8 lines) Fax : 886-2-5515250 / 5652287



SOLUTIONS FOR **STICKY** PROBLEMS

ResinTech Adhesive Experts

A complete range of resin based products with a choice of packaging options

Adhesives
Sealants
Encapsulants

Cable system adhesives
Repair systems for hose and pipe
Retail pack for hobbies and DIY

PACKAGING OPTIONS

TwinPack
Clip separated sachet

- Safe sealed unit to time of application
- Quick, clean, easy to use.
- Ideal for small batch operations, repairs etc.
- No liquid waste
- Sizes 5, 10, 15ml

For easy spread adhesives

DuoSyringe
Side-by-side double syringe

- Accurate application and placement from bead to stripes
- Mixing nozzles and applicator guns
- Ideal for larger batch, and industrial use
- Cylinder contents can be reused
- Sizes 50, 200ml

For medium viscosity and non-sag sealants

Contact us for solutions to your sticky problems:
Resintech Limited, Horcott, Fairford GL7 4BX.
Tel 01285 712755, fax 01285 713036

CIRCLE NO. 116 ON REPLY CARD

May 1997 ELECTRONICS WORLD

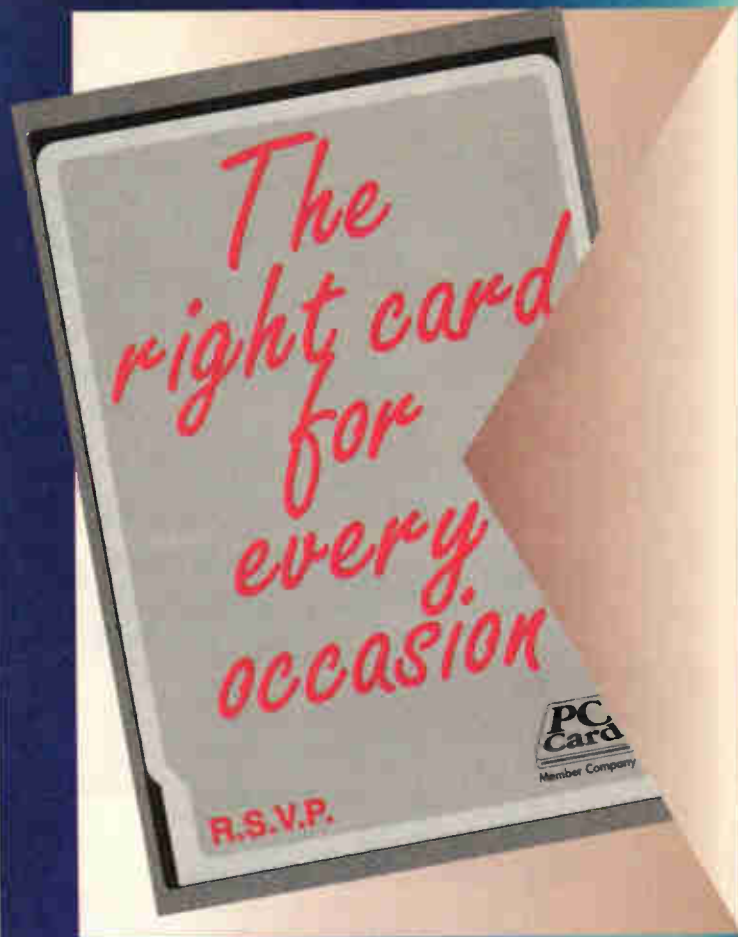

Contact Card Professionals for the most advanced portfolio of PCMCIA PC Cards, StarCards, 38edge Cards and compatible interface solutions

◆ **Centennial:** major franchised stocking distributor for Centennial PCMCIA cards

◆ **ITT Canon:** authorised stocking distributor for 38pin StarCards, 38pin StarCard connectors and 68pin PC Card connectors

◆ **Calluna:** authorised stocking distributor for Calluna's type III ATA PC card range

◆ **Centennial:** 38 edge card flash memories and connectors

A wide range of Reader/writers are available with ISA, SCSI, parallel and serial host interfaces for cards in our portfolio



Card Professionals Limited

Card Professionals Limited, Cedarmount House,
Owlsmoor Road, Owlsmoor, Sandhurst, Berkshire, GU47 0SS.
Tel: +44 (0) 1344 779632.
Fax: +44 (0) 1344 779633.
www.card-professionals-uk.com

CIRCLE NO. 117 ON REPLY CARD

PROTEUS

For DOS and Windows 3.1, 95 & NT

The Complete Electronics Design System - Now With RIP-UP & RETRY!

NEW LOW PRICE OPTIONS AVAILABLE
Level 1 (500 pins) from £250
Level 2 (1000 pins) from £495
Level 3 (unlimited) from £995

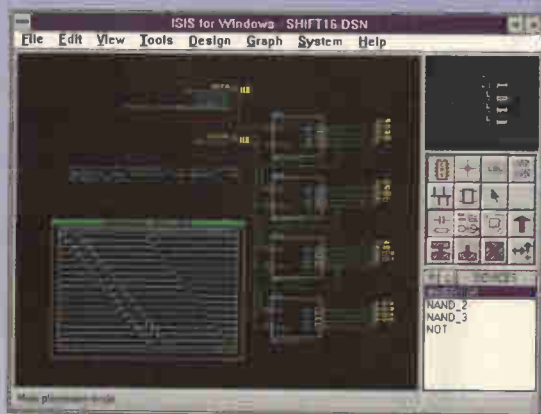

Schematic Capture

- Easy to Use Graphical Interface under both DOS and Windows.
- Netlist, Parts List & ERC reports.
- Hierarchical Design.
- Extensive component/model libraries.
- Advanced Property Management.
- Seamless integration with simulation and

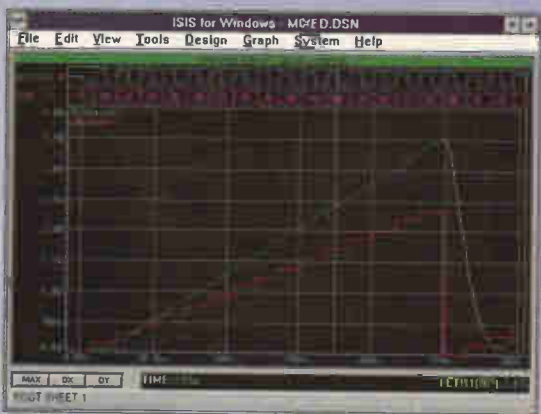

Simulation

- Non-Linear & Linear Analogue Simulation.
- Event driven Digital Simulation with modelling language.
- Partitioned simulation of large designs with multiple analogue & digital sections.
- Graphs displayed directly on the schematic.

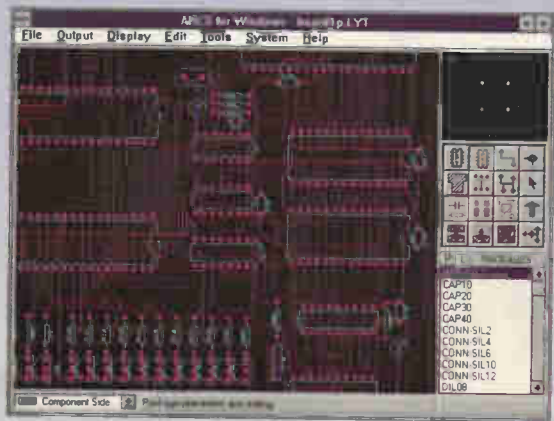

PCB Design

- 32 bit high resolution database.
- Multi-Layer and SMT support.
- Full DRC and Connectivity Checking.
- RIP-UP & RETRY Autorouter.
- Shape based gridless power planes.
- Output to printers, plotters, Postscript, Gerber, DXF and clipboard.
- Gerber and DXF Import capability.

labcenter
Electronics

Call now for your free demo disk
or ask about the full evaluation kit.
Tel: 01756 753440. Fax: 01756 752857.
53-55 Main St, Grassington. BD23 5AA.

Fully interactive demo versions available for download from our WWW site.
Call for educational, multi-user and dealer pricing - new dealers always wanted.
Prices exclude VAT and delivery. All manufacturer's trademarks acknowledged.

EMAIL: info@labcenter.co.uk
WWW: <http://www.labcenter.co.uk>

Programmable logic

Geoff Bostock looks at the steps involved in designing field-programmable logic arrays.

The one thing that all the devices described in these articles have in common is that they are all logic devices. Because of this, they all share a common approach to the design process.

In principle, any logic circuit will fit into any fpga within the restraints of logic content and connectivity. Crudely, as long as there are enough gates and enough i/o lines, the choice of fpga does not affect the way in which the logic is defined. In practice this is not quite true. I will explain dedicated approaches to the various families in a later article. This article covers the general points of design.

There are only two general ways to design logic; the required function may be described in terms of some written language, or it may be drawn in some symbolic manner. Written methods include logic equations, state equations and

hardware description languages; symbolic descriptions are covered by circuit diagrams and state diagrams.

All design packages make use of one or more of these categories of input to define the logic. Once the logic has been defined it is usually not dependent on any one target device or architecture, so this may be looked on as just the first stage in a design. The second stage is to ensure that the defined logic does the job which it is intended to do. This is achieved by simulating the design; that is, applying inputs to a software model of the design and checking that the outputs are as expected.

At this stage the target device can be considered. A translation from the general logic definition to specific architectural units is undertaken; abstract logic is mapped onto the physical components of the target device and

This article is derived from Geoff Bostock's new book 'FPGAs and programmable LSI – a designer's handbook'. The work covers designing FPGAs, large PAL structures, RAM and antifuse-based FPGAs and FPGA selection. Comprising 215 pages, this book is available by sending a postal order or cheque with a request for the book to Electronics World, Quadrant House, The Quadrant, Sutton, Surrey SM2 5AS. The fully-inclusive price is £27.50 UK, £30 Europe or £33 rest of world. Alternatively, fax your full credit card details and address on 0181 652 8956 or e-mail jackie.lowe@rbp.co.uk.

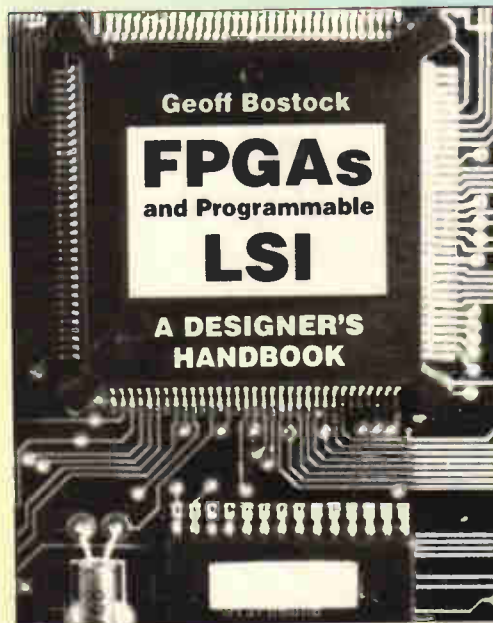

Geoff Bostock runs his own FPGA/PLD Design Consultancy, and may be contacted on 01380 828241, or by e-mail at geoff.bostock@zetnet.co.uk

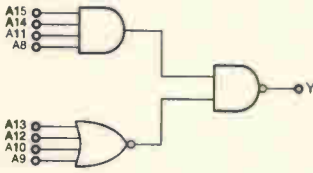

Fig. 1. The most common application for pals was address decoding in microprocessor circuit, where one pal replaced two discrete logic ICs.

potential internal connections decided. This third stage – device fitting – shows whether the target device has the capability to contain all the logic functions in the abstract design, but does not guarantee that the programmed device will work in the designers circuit. This can be taken a step closer by post-layout simulation.

Now that a real device is involved, with internal components and connections of predictable performance, the time-dependent factors can be added to the simulation result. Not only can we confirm that output Y = input A AND input B, but we can also predict that signal Y will go high within 5ns of both inputs A and B going high. Thus it is possible to program a device and plug it into a circuit with a high confidence of success – provided that all critical eventualities have been covered in the simulation.

We can now examine each design method in detail and see how they measure up to the requirements outlined above.

**Logic equations
Input methods**

Logic equations have been the standard method for designing plds ever since their introduction to the market in the late 1970s. As I showed in an earlier article, the early pals were simple sum-of-product devices whose outputs depended on a straightforward logic relationship between the inputs, often without any feedback, or other complications. Logic equations are the most common way of defining the logic content of classical plds.

Compilers for logic equations commonly consist of four sections. These are an introduction, a pin-out definition, an equations section and a simulation segment.

The introduction can include the drawing number, designer's name and company and a brief functional description plus other relevant information. It needs no further discussion as it merely annotates the design with information needed for future reference.

The pin-out definition section is also self-explanatory. It

lists the signals used in the design and allocates them to the device i/o pins.

Simple examples are a good way of illustrating the logic equation part of the design input. The most common application for pals was as address decoders in microprocessor circuits. In this application, standard ttl parts did not have the input width or flexibility to provide an economical solution.

For example, an equation such as:

$$!Y = A15 \& A14 \& !A13 \& !A12 \& A11 \& !A10 \& !A9 \& A8$$

was – and still is – commonplace in pal design sheets. It fits comfortably into one eighth of a standard pal whereas it would need the best part of two gate packages to implement it in discrete logic.

It is also easy to understand what is meant by this equation; when the processor puts out address 36xx, this output is taken low and will, presumably, enable some peripheral chip. Figure 1 shows how this circuit may be implemented in discrete logic. Although not completely incomprehensible, it is not as immediately apparent as the logic equation.

If there were six or seven decoded outputs, all looking like Fig. 1, there might well be some confusion, especially without some annotation on the drawing. Annotating equations is straightforward enough; our address decode may be commented as:

$$!Y = A15 \& A14 \& !A13 \& !A12 \& A11 \& !A10 \& !A9 \& A8; \text{ decode of } 36xx$$

the semi-colon delimiting the comment from the actual equation.

More complex functions may be defined as logic equations, with equal clarity, by using various shorthand techniques. For example, a four-bit identity comparator, which is constructed from four exclusive-OR gates and an AND gate may be defined in the following way:

$$\begin{aligned} EQ0 &= A0 \& B0 \# !A0 \& !B0; \text{ 'zero' bits equal} \\ EQ1 &= A1 \& B1 \# !A1 \& !B1; \text{ 'one' bits equal} \\ EQ2 &= A2 \& B2 \# !A2 \& !B2; \text{ 'two' bits equal} \\ EQ3 &= A3 \& B3 \# !A3 \& !B3; \text{ 'three' bits equal} \\ EQ &= EQ0 \& EQ1 \& EQ2 \& EQ3; \text{ all bits equal} \end{aligned}$$

Using the exclusive-OR symbol '#' instead of 'or' the expanded logic definition would make the equations even clearer, and would be understood by most logic compilers.

You can also define a state machine with logic equations. Consider a four-digit identification number detector for use in a keypad combination lock. Its state diagram is reproduced in Fig. 2.

The lock is unlocked by entering the code '6714'; any other code sets off an alarm which can be cancelled with a remote reset. The machine is also reset when it detects that the door has been dosed after a successful entry. Physically, the state register has four bits, outputs Q3-0, with four inputs I3-0 for the code entry. Signal DOOR closes the door while ALARM cancels the alarm.

The keypad decoder sends out a digit encoded by I3-0 or 'F' if no key is being depressed. System outputs are UNLOCK to enable the door, and SOUND to set the alarm.

First, it is necessary to define the states and the 'input codes, as follows:

$$\begin{aligned} S0 &= !Q3 \& !Q2 \& !Q1 \& !Q0 \\ S1 &= !Q3 \& !Q2 \& !Q1 \& Q0 \\ S2 &= !Q3 \& !Q2 \& Q1 \& !Q0 \\ &\text{and so on through} \\ S9 &= Q3 \& !Q2 \& !Q1 \& Q0 \end{aligned}$$

Fig. 2. State diagram for detecting a sequence of four numbers.

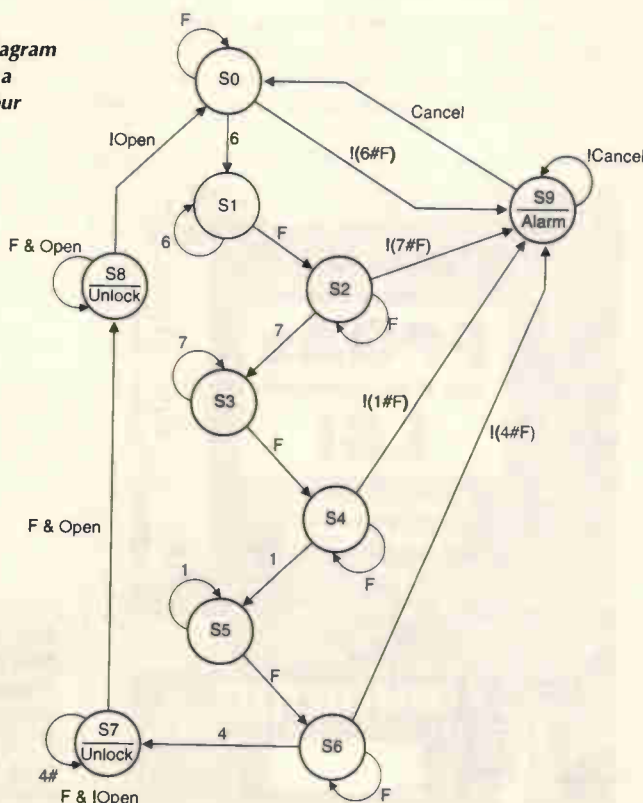

```
INF = I3 & I2 & I1 & I0
IN7 = !I3 & I2 & I1 & I0
IN6 = !I3 & I2 & I1 & !I0
IN4 = !I3 & I2 & !I1 & !I0
IN1 = !I3 & !I2 & !I1 & I0
```

If you are designing for a device with D-type bistable devices, the state transitions must be defined by noting which bits have to be set high for each state transition, as follows:

```
Q3.D = S7 & INF & !DOOR; transition S7 to S8
# S8 & !DOOR; hold in S8
# S0 & !(IN6 # INF); transition S0 to S9
# S2 & !(IN7 # INF); transition S2 to S9
# S4 & !(IN1 # INF); transition S4 to S9
# S6 & !(IN4 # INF); transition S6 to S
# S9 & !ALARM; hold in S9
Q2.D = S3 & INF; transition S3 to S4
# S4 & INF; hold in S4
# S4 & IN1; transition S4 to S5, etc.
```

The outputs are simply defined by:

```
UNLOCK = S7;
SOUND = S9;
```

The notation 'Q3.D' implies that this function is applied to the D-input of the bistable device driving the Q₃ output. At the active clock edge, the output will be set high if the function is true.

From the first few lines, it is apparent that equations do not give a transparent view of the function being implemented. However, by considering each transition it is possible to generate a set of equations which, when mapped onto the device, will produce a working part. The logic compiler minimises each equation and, if there are enough product terms driving each bistable device, the mapping will be successful.

The next section shows how state machines can be specified in a way which is directly associated with their function.

Simulating the logic design

The final stage of a logic design is usually a simulation. This has two functions; it checks that the logic will operate as intended, and it produces a set of test vectors for performing functional tests on the device after it has been programmed. Simulation can be defined by means of a text-based entry, or with a truth table, in most logic compilers.

I will show how the door lock can be simulated with an example of each method. The PALASM format would yield the following:

```
SIMULATION; keyword for the simulation
segment
TRACE_ON I3 I2 I1 I0 DOOR ALARM Q3 Q2 Q1 Q0
RESET CLK ;defining the signals we wish
to view on the simulation output. Reset
is added to initialise the state machine
SETF I3 I2 I1 I0/DOOR/ALARM RESET; initial
values of the inputs at reset
```

```
SETF/RESET; release the reset condition
CLOCKF CLK; clock the state machine
CHECK/Q3/Q2/Q1/Q0; check that it is state
'0' (an alternative notation is CHECK S0)
SETF/I3 I2 I1/I0 ;put '6' onto the inputs
CLOCKF CLK; clock it again
CHECK S1
CLOCKF CLK
CHECK S1; check that it holds in S1

TRACE_OFF ;end trace at finish of simulation
```

The same test sequence in truth table format would appear as in Table 1. Although the truth table requires more typing effort, the result is clearer in terms of the device operation. Also, the output is automatically checked on each line, not just when specified as in the text-based method.

Simulation results may usually be viewed in tabular form or as a waveform display after compilation of the logic equations. Any discrepancies between the expected result of the simulation and the actual result will show up and allow modification of the logic equations to give the fiesired logic function.

Compilation of logic equations, together with the simulation segment will give a programming file with test vectors where this option is possible. Most PAL-type devices will accept programming files with vector testing; most fpgas are either configured in-circuit or programmed on dedicated programmers which do not allow for vector testing. In-circuit testing, using JTAG protocols, is more usual for fpgas.

Logic equation shortcomings

There are two problems with using logic equations in fpga designs. Firstly there is no global standard for the symbols and syntax; in these articles I have standardised on the ABEL symbols, but other standards, such as PALASM are equally valid. This is not an obstacle in itself for these different standards have worked very well for classical pld designs, but it would be very useful to have a universal standard which would be accepted by any fpga design system.

More important is the scale of fpgas compared with plds. A fairly complex pld such as the 22V10, contains over one hundred product terms, each of which can be defined by an equation similar to the decoder example above. To try to design with equations, even at this scale, can make a design extremely difficult to comprehend. Writing down the equations is a time consuming task in itself. But trying to decide where modifications should be made in the event that simulation throws up a mistake, for example, may prove even more arduous.

The architecture of fpgas dictates that logic equations are not the best way to define their logic content. Complex plds have a fixed structure which means that a logic equation maps directly into the AND-array of the logic cell. The only variable is the way in which signals are routed from the i/o lines into the logic blocks. But even this task can be approached in a fairly mechanical way, for there are fixed paths for the signals to travel inside the device.

In an fpga, the structure is much freer. For a start, there is not a fixed two-level AND-OR structure for a one-to-one association with the typical sum of products logic equation.

Table 1. Test sequence in truth-table format for simulating the combination lock.

| [I3 | I2, | I1 | I0, | DOOR, | ALARM, | RESET | CLK]→ | [Q3, | Q2 | Q1, | Q0] |
|-----|-----|----|-----|-------|--------|-------|-------|------|----|-----|-----|
| [1, | 1, | 1, | 1, | 0, | 0, | 1, | 0]→ | [0, | 0, | 0, | 0] |
| [1, | 1, | 1, | 1, | 0, | 0, | 0, | C]→ | [0, | 0, | 0, | 0] |
| [0, | 1, | 1, | 0, | 0, | 0, | 0, | C]→ | [0, | 0, | 0, | 1] |
| [0, | 1, | 1, | 0, | 0, | 0, | 0, | C]→ | [0, | 0, | 0, | 1] |

and so on...

This may have to be broken down into a chain of gates in order to achieve the required input connectivity. If the same logic expression is used in two different equations the inference is that it is recreated at each location in the fpga where the overall equations are implemented. It may be more efficient to generate it only once and route it to the second area of the fpga. This will save logic modules but use routing resources.

I have stressed that fpga structures are more like an integrated form of discrete logic. It is most unusual to design pcbs for discrete logic with logic equations. While logic equations are useful and help visibility for pal-type plds, they are not the ideal way to design fpgas.

State machine basics

A state machine is a system which, as its name implies, can exist in a number of stable states. Each state is usually defined by a unique number stored in a set of bistable devices called the state register.

Inputs to a state machine are those signals which can influence the sequence in which the states are entered. There is also a clock to define the time intervals at which the inputs are sampled and the decision made as to whether the state register is changed, and which state should be entered next.

Outputs from a state machine may depend on the state register only, in which case it is called a Moore machine. Alternatively, they may be a logical combination of inputs and state register, when it is known as a Mealy machine.

A state machine may be described by a state diagram; the door lock in Fig. 2 is an example. Each of the ten possible states is represented by a circle labelled with the value of the state register for that state. Transitions between states are represented by arrows labelled with the logic condition which enables that transition.

The 'main sequence' runs vertically downwards from S0 to S8, wrapping around back to S0 when the sequence ends with the door closing again. Transitions to S9 are triggered by incorrect key depressions. Each state has a hold condition which is shown by an arrow wrapped round back to the same state. Thus, keying '6' triggers a jump from S0 to S1 but, if key '6' remains depressed for more clock cycles the state machine remains in S1. Releasing the key sends 'F' to the inputs and triggers the jump to S2, ready for the next key push.

The outputs are decoded directly from the states, making this design a Moore machine.

State equation syntax

Most pld and fpga logic-entry systems allow logic equations and state equations to be mixed in the same design file. The syntax for entering state equations varies from system to system but the commonest methods use if-then-else or case statements. With either, it is mandatory to define the states in terms of the state register elements. This may be done with the following syntax:

```
[Q3, Q2, Q1, Q0]
S0 = 0000b;
S1 = 0001b;
S2 = 0010b;
```

and so on, or by:

```
STATE
S0 = !Q3 & !Q2 & !Q1 & !Q0;
S1 = !Q3 & !Q2 & !Q1 & Q0;
```

```
S2 = !Q3 & !Q2 & Q1 & !Q0;
etc.
```

The if-then-else structure may be written as:

```
WHILE [S0]
  IF I3 & I2 & I1 & I0 THEN [S0]
  IF !I3 & I2 & I1 & !I0 THEN [S1]
  ELSE [S9] WITH SOUND
WHILE [S1]
  IF !I3 & I2 & I1 & !I0 THEN [S1]
  IF I3 & I2 & I1 & I0 THEN [S2]
  .
  .
  .
WHILE [S9]
  IF ALARM THEN [S0]
  ELSE [S9] WITH SOUND
```

The else statements, above, have different effects. In the [S0] statement, the 'else' sends the machine to state [S9] if the input is not 'F' or '6'; in the [S9] statement it defines the hold condition.

The 'with' operator defines a combinatorial output. In a Moore machine, as in this case, an output is always associated with the same state; in Mealy machines, output conditions may depend on the path by which a state is reached.

The 'case' construct defines conditions to be tested, and the action to be taken when the condition is true. In the door-lock example, you could define the state machine with the following case statement:

```
CASE (ALARM, DOOR, Q[3..0])
BEGIN
  #h00:      CASE (I[3..0])
  BEGIN
    #hF:     BEGIN Q[3..0] = #h0 END
    #h6:     BEGIN Q[3..0] = #h1 END
    OTHERWISE: Q[3..0] = #h9 END
  END
  #h01=     CASE (I[3..0])
  BEGIN
    #hF:     BEGIN Q[3..0] = #h2 END
    #h6:     BEGIN Q[3..0] = #h1 END
  END
  .
  .
  .
  #h09:     BEGIN Q[3..0] = #h9 END
  #h29:     BEGIN Q[3..0] = #h0 END
  OTHERWISE: Q[3..0] = #h0 END
END
```

This illustrates the use of nested case statements. In this example, it is necessary to allow the default jumps to [S9]; if the input condition were not nested within each present state 'case', every possible input combination would have to be specified to define the jump to the error state. Nesting, the 'otherwise' operator takes care of defaults as the else operator does in the if-then-else construct. ■

The next article in this series will cover hardware description languages – including VHDL

PWM

for small motors

Peter Hale presents two simple but efficient pwm schemes for driving and controlling small motors.

There are two pulse-width modulated drives described here. Each controls the speed and direction of a low voltage dc motor via a single potentiometer.

Pulse width modulation, or pwm, is a method by which a rectangular pulse has its mark to space ratio varied thus controlling the average value of voltage 'seen' by the motor. These pwm drives reverse the polarity of the average value of voltage from zero volts thus enabling a smooth change of direction of the rotor.

Pulse-width modulated drives have

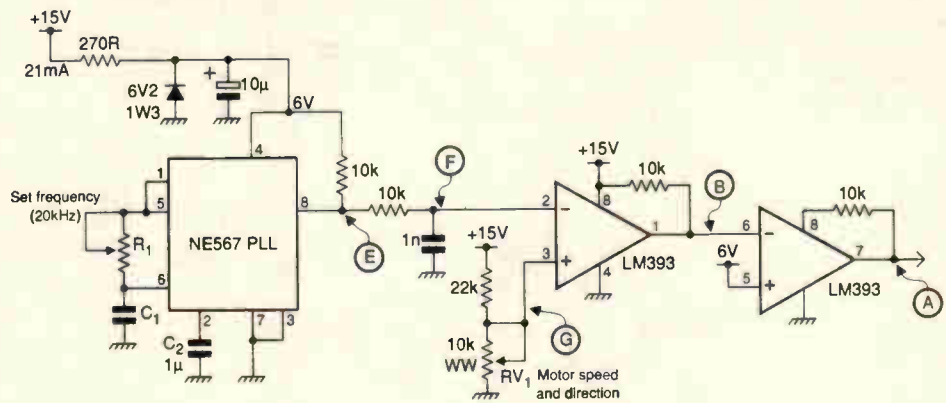

Fig. 1. Where only a single supply is available, four transistors in a bridge formation provide a means of driving the motor in either direction.

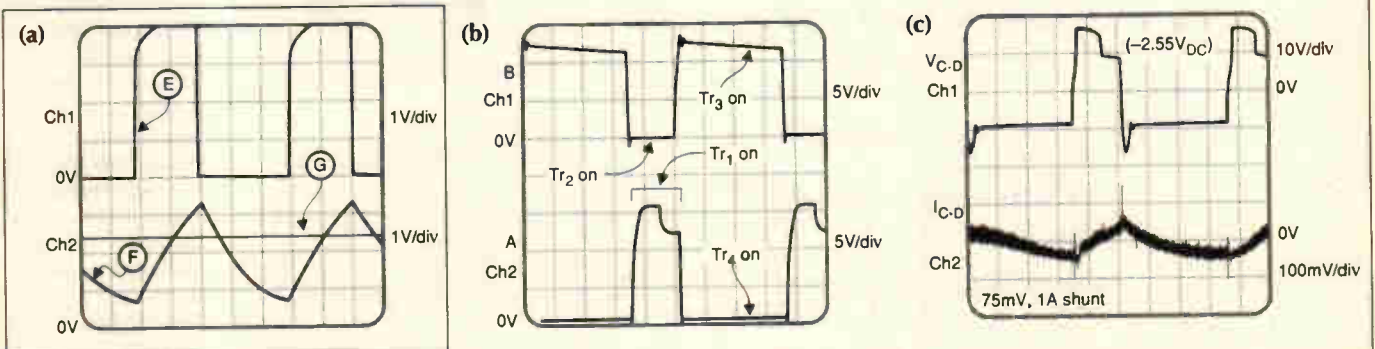
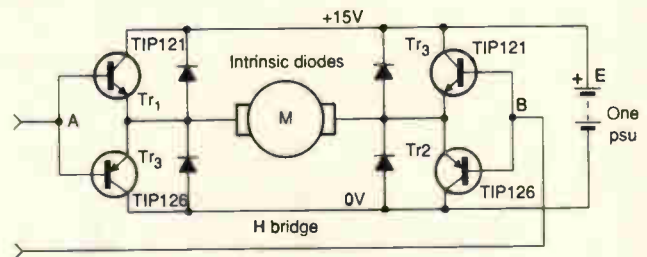

Fig. 2. Waveforms associated with the circuit of Fig. 1. Triangle wave F causes switching as it rises above and below reference G, resulting in pulses at B. Varying the reference causes variations in pulse width. Degradation of waveform A, which is B inverted, is due to using the second comparator in the dual package. Motor speed is 1000rev/min, supply is 15V and horizontal deflection is 10µs/div.

an advantage over linear alternatives in that the heat loss in the transistors is greatly reduced. This is because they are conducting only in the saturation region when V_{ce} will be about 1V or even less.

Both of the drives are bipolar. This means that the instantaneous voltage

across the motor reverses polarity – at a rate of 20kHz in this case. But the average voltage appearing across the motor is the net sum of the positive and negative blocks of voltage. Hence the direction and speed of the motor can be precisely controlled.

Both drivers have similar perfor-

mance. A major consideration in selecting which one is preferable for a given application may be the availability of single or dual power supply rails.

H-bridge using a single rail

This method involves turning switches Tr_1 and Tr_2 on and Tr_3 and Tr_4 off simultaneously, then Tr_1 and Tr_2 off and Tr_3 and Tr_4 on simultaneously, at a rate of 20kHz.

The oscillator generates a rectangular pulse at E, then a low-pass filter integrates to produce waveform F. Mark to space ratio of the driving pulses for the transistor bases at points A and B is set via potentiometer RV_1 . Waveform B is an inverted version of waveform A.

Figure 1 shows the circuit diagram and the H-bridge, and Fig. 2 the associated waveforms.

Using two supply rails

This alternative method has only two switches, Tr_1 and Tr_2 , switching at a rate of 20kHz and varying pulse width set by the potentiometer RV_2 . Hence the polarity of the voltage across the motor changes at a rate of 20kHz and the motor sees the net sum, i.e. average value, of these two voltage blocks.

Figure 3 shows the circuit diagram and the two-transistor driver while Fig. 4 shows the associated waveforms. ■

Fig. 3. With a dual supply rail, only two drive transistors are needed to provide forward and reverse motor control.

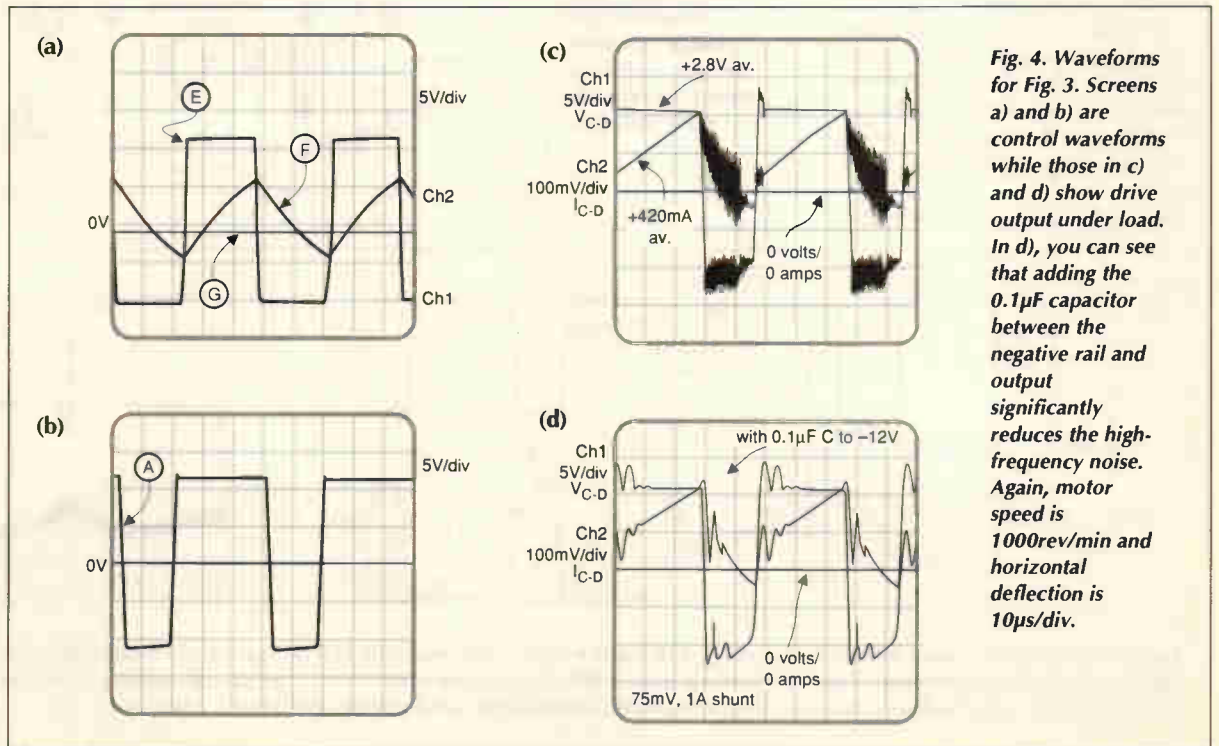
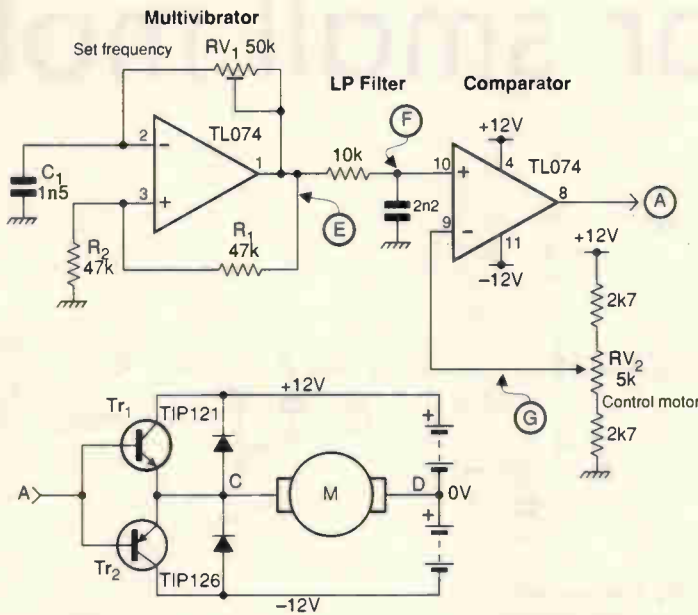

Fig. 4. Waveforms for Fig. 3. Screens a) and b) are control waveforms while those in c) and d) show drive output under load. In d), you can see that adding the 0.1µF capacitor between the negative rail and output significantly reduces the high-frequency noise. Again, motor speed is 1000rev/min and horizontal deflection is 10µs/div.

Hands-on Internet

Cyril Bateman's net discoveries this month include a search tool specifically for scientists and engineers and new simulation software whose demo is perhaps unique in including optimisation.

Based in Norway, FTPSearch¹ is perhaps the best and most popular search engine for locating and transferring software files available on Internet. In early 1997, the FTPSearch statistics page graphs were indicating more than 210,000 searches a day compared to a peak of 65,000 searches one year ago, confirmation indeed of the continued and rapid growth in Internet usage.

As a new surfer two years ago², I found two books^{3,4} covering the history and development of the Internet most useful in helping me to understand how to look for information. However one consequence of this rapid Internet growth and the resulting changes, is that even the newest Internet books can become dated before publication. Hence the emergence of new, regularly updated, on-line introductions to Internet.

SENN,⁵ the Science and Engineering Network News, which is updated monthly, is written by Shari Worthington, a scientist turned engineer, and now editor. It is intended specifically for aiding understanding of the scientific biased Internet resources. While the introductory section on 'Cyber Tools' is designed to help new users navigate the Internet, downloading and printing all three sections will be beneficial even to seasoned users in their searches, Fig. 1.

UK-biased search engines?

Being dominated by North American usage and needs, most search engines have a US bias. Recent months however have seen a steady introduction of European or UK biased search tools. UK.Search.Co⁶ claims to supply a simple and straight forward Internet access, providing directory information for UK businesses, users home pages as well as Internet search engines, Fig. 2.

Infospace.Com⁷ provides similar facilities but with a US bias, having detailed telephone and 'E-Mail' directories for North America, but not Europe. However their access to

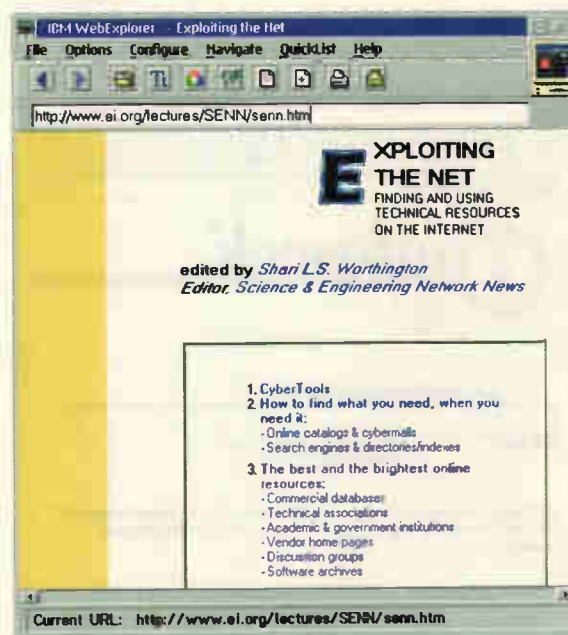

Fig. 1. SE NN – an on-line guide dedicated to exploiting Internet Science Archives.



Fig. 2. Searching the Net with a straightforward but UK slant.

Fig. 3. Infospace's Internet innovations. Find E-Mail or Business

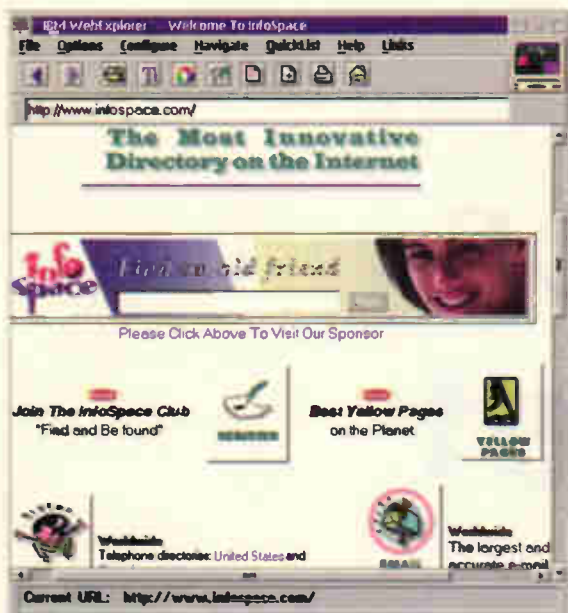

Fig. 4. Infoseek.Com Ultra search engine. Rethink of an original and good system.

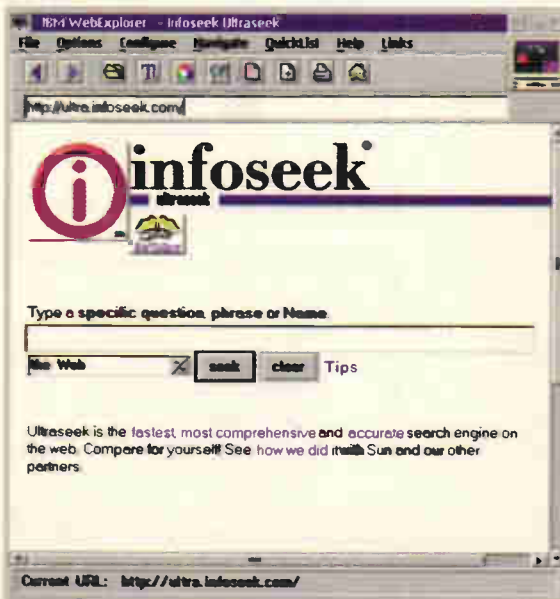

Fig. 5. The GE database of Plastics and Polymers for you to download.

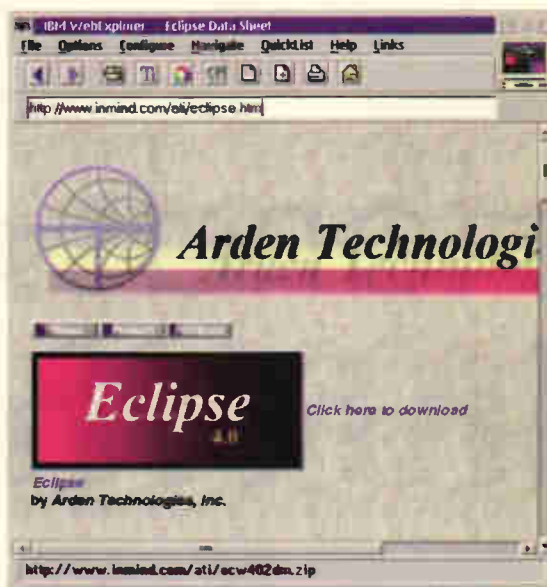

Fig. 6. Arden Technologies Inc. low-cost rf/microwave simulator. If you want to try out optimisation of a circuit, download this demonstration.

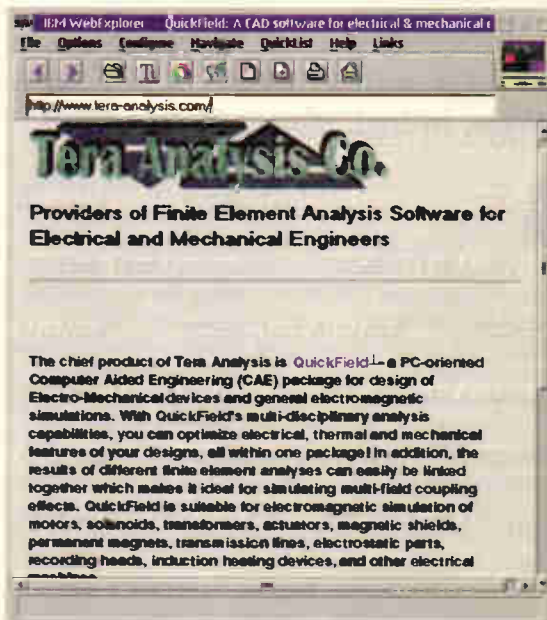

Fig. 7. Tera-Analysis, home of the updated and re-named 'Elcut' software. Simple and low cost finite element analysis for the electronic designer.

information for USA or Canada is truly first class, Fig. 3.

The Infoseek and AltaVista search engines, both featured in the July issue of *Electronics World*, have remained my personal first choices for general Internet searches. Such is the speed of development of Internet needs that Infoseek now has a second generation search tool, Ultra.Infoseek.⁸ This tool is claimed to provide the fastest most comprehensive and accurate search engine presently available on the Web.

From recent experience Ultra.Infoseek seems to provide the more acceptable results, if searching for less popular topics, and especially for electronics keywords, Fig. 4.

In years gone by, I have spent much time seeking electrical and mechanical data for polymers. GE Plastics⁹ has available

GE Select, a software database of the company's product range, which can be downloaded for use on a pc or Macintosh. You first have to register a requirement. Then downloading instructions and a registration number will then be sent to you by e-mail, Fig. 5.

Simulation software

Searching the software library of the on-line magazine 'SSS', featured last month, revealed an interesting but low cost simulator, 'Eclipse' from Arden Technologies¹⁰. This 'small signal' simulator, intended for use for rf design, includes the facility to optimise the circuit component values to achieve design targets.

Since components such as capacitors or inductors can also be defined using mathematical expressions and still use optimisation, this simulator could prove useful at lower frequencies when designing bandpass filter circuits. A crippled demonstration version can be downloaded from Arden's homepage, Fig. 6.

While electronic circuit simulation is the most popular electronic design calculation short cut, with a variety of software programs now available from many archives and commercial vendors, it is not the only useful design tool for use on a personal computer.

Similar archives of mathematics tools also exist. The Math Archive¹¹ is a most interesting source of tools for equation solving and plotting also finite element analysis.

While a certain amount of work using electrical/mechanical analogues within Spice is possible assuming suitably specified equivalent models, more general solutions of heat flow, or electrical capacitance, inductance or voltage stress predictions, require use of

field plotting techniques or preferably the mechanical engineers 'what-if' tool, finite element analysis.

The useful, low cost and simple to use, finite element simulator, 'Elcut' which I have regularly used to calculate printed circuit board stray capacitance and localised heat gradient behaviour, has been updated, re-named 'Quickfield'¹² and is now available from Tera-Analysis. A no cost 200 node evaluation version can be downloaded from their page, Fig. 7.

The most frequently used circuit simulators are based on a concept developed by the University of California at Berkeley - namely Spice. Enhancements of this package provide amplitude/time displays similar to that of an oscilloscope screen¹³.

References

1. FTPSearch. <http://ftpsearch.unit.no>
2. Bateman, C. 'Surfing with intent', *Electronics World* June 1995, p. 488.
3. Hahn & Stout, *The Internet Complete Reference*, Osborne, McGraw-Hill.
4. Krol, Ed., *The Whole Internet*. O'Reilly & Associates, Inc.
5. Science & Engineering Network News <http://www.ei.org/lectures/SENN>
6. Pipemedia. <http://www.uksearch.co.uk>
7. Infospace. <http://www.infospace.com>
8. Ultra Infoseek <http://ultra.infoseek.com>
9. GE Plastics. <http://www.ge.com/plastics>
10. Arden Technologies, Inc. <http://www.inmind.com/ati>
11. The Math Archives. <http://archives.math.utk.edu>
12. Tera Analysis Co. <http://www.tera-analysis.com>
13. <http://www.microsim.com>

M&B RADIO (LEEDS)

THE NORTH'S LEADING USED TEST EQUIPMENT DEALER

OSCILLOSCOPES

| | |
|--------------------------------------------------------------------------|-----------|
| HP 5411D 500 MHz digitizing scope (colour display) | £3900 |
| HP 5411D 100 MHz 4 channel digitizing scope (colour display) | £2800 |
| HP 5420D 300 MHz 2 channel digitizing (27 channel logic state capturing) | £1900 |
| TEKTRONIX 2465ADM 350 MHz 4 channel (digital multimeter, GPIB/Bios 09) | £2500 |
| TEKTRONIX 2445A 350 MHz 4 channel | £2000 |
| TEKTRONIX 2230 100 MHz 2 channel digital storage | £2000 |
| TEKTRONIX 2220 60 MHz 2 channel digital storage | £1500 |
| TEKTRONIX 2440 150 MHz 4 channel GPIB | £1400 |
| TEKTRONIX 2246 100 MHz 4 channel autocal | £1400 |
| TEKTRONIX 7844/7A/7A7A/97B/97B/80 (600 MHz/2x 400 MHz) | £1200 |
| TEKTRONIX 485 350 MHz 2 channel scope | £600 |
| TEKTRONIX 475A 250 MHz 2 channel | £650 |
| TEKTRONIX 475 200 MHz 2 channel | from £400 |
| TEKTRONIX 466 100 MHz 2 channel | £400 |
| TEKTRONIX 465B 100 MHz 2 channel | £475 |
| TEKTRONIX 465 100 MHz 2 channel | from £400 |
| TEKTRONIX 5C50A-TMS03DMS01 80 MHz + DVH | £300 |
| TEKTRONIX 434 25 MHz channel storage | £400 |
| TEKTRONIX 314 10 MHz 2 channel storage | £400 |
| TEKTRONIX 2225 50 MHz 2 channel | £400 |
| TEKTRONIX 2238 100 MHz 2 channel autocalcoulter | £450 |
| TEKTRONIX 5113 storage mainframe (new) | £275 |
| TEKTRONIX 212 500 KHz 2 channel handheld battery portable | £195 |
| PHILIPS PM 1375 100 MHz 200MHz GPIB | £1000 |
| PHILIPS PM 1055 50 MHz 2 channel | £425 |
| PHILIPS PM 1057 50 MHz 2 channel | £475 |
| PHILIPS PM 1217 50 MHz 2 channel | £400 |
| IWATSU SS 4122 100 MHz 4 channel with cursors | £800 |
| IWATSU SS 5710 60 MHz 4 channel | £400 |
| LEADER LBS02AL 40 MHz 2 channel | £250 |
| HITACHI W1100 100 MHz 4 channel with cursors | £750 |
| GOULD 420 100 MHz DSO 2 channel 4 colour hardcopy | £1400 |
| GOULD O5300 20 MHz 2 channel | £200 |
| GOULD O5250B 15 MHz 2 channel | £145 |
| UNAOHM G508 D 20 MHz 2 channel (compact) | £160 |
| BALLANTINE 10218 25 MHz 2 channel portable | £225 |

| | |
|--------------------------------------------------------|-------|
| HP 3312A 0.1 Hz-13 MHz function generator | £400 |
| HP 3310B 0.005 Hz-5 MHz function generator | £200 |
| WAVETEK 1018A log RF pulse generator | £275 |
| TEKTRONIX 2901 sine mark generator | £250 |
| MARCONI TP2019A 80 KHz-1040 MHz synthesizer | £2000 |
| MARCONI TP2015 10 Hz-520 MHz with synchronizer | £250 |
| MARCONI TP2010 10 Hz-520 MHz | £250 |
| MARCONI TP2008 10 KHz-510 MHz RF generator | £300 |
| WAVETEK TP2016 log RF pulse generator (E350) TP2016A | £200 |
| PTS inc. PTS 140 100 KHz-160 MHz frequency source | £200 |
| FLUKE 6011A 10 Hz-111 MHz synthesized signal generator | £1900 |
| RONDEE & SCHWARZ HP 43.01 Hz-260 KHz LF gen. (new) | £300 |
| WILTRON 610D501 1 Hz-1500 MHz sweeper + log meter | £750 |
| GIGA GR1011A 12 GHz-18 GHz pulse generator | £600 |
| PHILIPS PM5326 100 KHz-125 MHz RF generator | £400 |
| ADRETE 2230A 200 MHz 1 MHz synthesized source | £195 |
| WAVETEK 193 20 MHz sweep modulation generator | £400 |
| WAVETEK 183 0.001 Hz-2 MHz function generator | £450 |
| WAVETEK 182 0.001 Hz-2 MHz function generator | £175 |
| THANDAR TG503 0.005 Hz-5 MHz pulse/function generator | £225 |
| SAYROSA MA 30 10 Hz-100 KHz | £175 |

| | |
|-------------------------------------------------------------------------|-------|
| HP 3406A 10 KHz-1200 MHz RF sampling voltmeter with probes | £280 |
| HP 3445A 4.5 digit multimeter | £125 |
| HP 3446A 4.5 digit autoringing multimeter | £200 |
| HP 1437A 3.5 digit high speed system voltmeter | £200 |
| HP 3455A 6.5 digit bench multimeter | £495 |
| HP 3468A 5.5 digit multimeter/auto cal (LCD) | £400 |
| HP 5004A signature analyzer | £150 |
| HP 5005A signature multimeter | £200 |
| HP 6448A DC power supply 0-600V/0.1-5 amp | £750 |
| HP 6445A dual DC power supply 2x 0-400V/1.5 amp | £185 |
| HP 6153A dual DC power supply 2x 0-20V/0-3 amp | £200 |
| HP 6425A power supply/amplifier -20v to +20V/0.2 amp | £250 |
| HP 6168B DC power supply 0-40V/0-30 amp OPT 005/010/040 | £500 |
| HP 11645B 150 MHz-18 GHz modulator | £250 |
| HP 335C RF step attenuators 0-12 dB DC-1 GHz (NEW) | £195 |
| HP 335D RF step attenuators 0-20 dB DC-1 GHz (NEW) | £495 |
| BIRD 43 RF wattmeter | £475 |
| BIRD 8323 30 db coaxial attenuator 100W | £300 |
| BALLANTINE 6125C 6125C prog time/amplitude test set | £380 |
| HALCYON 500B521A universal test system | £150 |
| BRADLEY 192 oscilloscope calibrator | £500 |
| KEMO DPM 1 1 Hz-100 KHz phase meter (new) | £150 |
| WAYNE KERR CT496 LCR meter battery portable | £75 |
| AYO 215-1/2 AC/DC balance/oscillation tester | £400 |
| FARNELL RB 1030/3 electronic load | £495 |
| FARNELL TMB 10 KHz-1000 MHz true RMS sampling voltmeter | £250 |
| FARNELL PDC3502 dual power supply 0-35v 2 amp | £950 |
| FARNELL TS700 power supply 0-70v 0-10 amp | £ |
| SIEMENS U2333 oscilloscope (new) | £ |
| SIEMENS D2108 100 KHz-30 MHz level meter | £230 |
| SIEMENS W71 68 200 KHz-30 MHz level oscillator | £250 |
| NARDA 3001 450 MHz-950 MHz directional coupler 20db | £100 |
| NARDA 3041-20 500 MHz-1000 MHz directional coupler 20db | £125 |
| NARDA 304B-20 1.7 GHz-8.3 GHz 20db directional coupler | £150 |
| NARDA 3004-10 4 GHz-10 GHz 10db directional coupler | £175 |
| NARDA 60132 solid state amplifier 8 GHz-12 GHz | £100 |
| SAYROSA AMH 1 1.5 MHz-2 GHz automatic modulation meters | £175 |
| RONDEE & SCHWARZ NMS RF power meter | £600 |
| WATKINS-JOHNSON receivers various types in stock phone for details | £450 |
| REDIFON RA500 100 Hz-30 MHz receiver | £200 |
| RACAL RA17 30 MHz valve receiver | £250 |
| RACAL RA1218 30 MHz receiver | £650 |
| RACAL RA1772 30 MHz receiver | £650 |
| RACAL 2309/2394/2395/2396 20 MHz-1000 MHz receivers | £1000 |
| RACAL RA 473A 30 MHz receiver (as new) | £1250 |
| RACAL RA1779/91A 1107 30 MHz receiver | £1500 |
| RACAL 9062 tone oscillator | £200 |
| RACAL 9008 1.5 MHz-2000 MHz automatic modulation meter | £250 |
| RACAL DANA 9004M 50 MHz universal counter timer | £95 |
| RACAL DANA 9914 10 Hz-200 MHz frequency counter | £100 |
| RACAL DANA 9915 10 Hz-520 MHz frequency counter | £150 |
| RACAL DANA 9916 10 Hz-520 MHz frequency counter | £150 |
| RACAL DANA 9917 10 Hz-1100 MHz frequency counter | £295 |
| RACAL DANA 9998 10 Hz-1100 MHz universal counter timer | £400 |
| RACAL DANA 9921 1 Hz-3000 MHz frequency counter | £400 |
| RACAL DANA 1991 10 Hz-160 MHz universal counter timer 9 digit | £395 |
| RACAL DANA 1992 10 Hz-300 MHz nanosecond counter | £600 |
| RACAL DANA 9201A true RMS RF millivoltmeter | £400 |
| RACAL DANA 6000 microprocessing digital voltmeter | £250 |
| BRUEL & KJAER 1971 phase meter | £400 |
| DATRON 1071 autocall digital multimeter | £750 |
| FLUKE 8505A digital multimeter | £400 |
| FLUKE 8504A thermal RMS multimeter | £1800 |
| FLUKE 8503 high spec digital multimeter with manual and probes (as new) | £70 |
| SMITHS 3" diameter altimeters | £65 |
| SIEMENS PDM82 portable LCD radiation meters (new) | £50 |

ALL PRICES PLUS VAT AND CARRIAGE • ALL EQUIPMENT SUPPLIED WITH 30 DAYS WARRANTY

86 Bishopgate Street, Leeds LS1 4BB
Tel: (0113) 2435649 Fax: (0113) 2426881

electronicsWEEKLY

HyperACTIVE



CAREERS

CONNECT WITH THE UK'S NO 1 READ
FOR ELECTRONICS PROFESSIONALS
ON THE INTERNET

- Daily News Service – this section is updated daily from news sources around the world. So keep coming back to keep abreast of developments in the global electronics industry.
- Technology Updates
- Fully Searchable online database to Electronics Weekly's high quality editorial
- On-line Jobs service and careers advice – see the latest jobs on offer
- Instant Feedback – your chance to speak to other engineers



DAILY NEWS



TOOLKIT



ARCHIVE



INSIDE VIEW



TECHNOLOGY



NEWS

Sponsored by:



TOSHIBA

Point your browser at

<http://www.electronicweek.co.uk/>

and register now (it's free)

Analysing circuits

Lee Johnston expands on a new circuit analysis technique based on power.

In the article 'Analysing circuits via energy', *Electronics World* October 1995, Andrew Gibson and Bernice Dillon presented a circuit analysis technique based on power. After reading the article and working through the examples shown, I attempted to apply this technique to several simple circuits. The first, a transient response dc circuit shown in Fig. 1, introduced a difficulty upon writing the power equation.

According to their technique the power equation would be written as,

$$P(V) = \frac{(V - 50)^2}{20} + V \times i_L$$

$$\text{where } i_L = i_0 + \frac{1}{L} \int V(t) dt$$

Now the power delivered by the 50V source is a function of V and of time which makes finding the solution considerably more difficult than the standard technique¹ for this type of circuit. As a way around this problem, replace the inductor with a 'resistance' that is defined by,

$$R_L = V/i_L$$

Then setup the power equation as follows,

$$P(V) = (V-50)^2/20 + V^2/R_L$$

and differentiating with respect to V ,

$$dP/dV = V-50/10 + 2V/R_L = 0$$

$$V = 50R_L/(R_L+20)$$

After rearranging and substituting the inductor's $v-i$ relationship yields,

$$di/dt + 12500i = 31250.$$

Solving the first-order differential equation gives the transient response,

$$i(t) = 2.5 - 2.5e^{-12500t} \text{ in amps}$$

$$\text{or } V(t) = 50e^{-12500t} \text{ in volts.}$$

These results agree with the standard

approach. The second type of circuit I attempted to analyse with this technique involves the use of a dependent current source, and again discovered a problem after writing the power equation, Fig. 2.

In this case the power delivered by the dependent current source is a function of node voltage V_1 and V_2 which leads to the power equation,

$$P(V_1, V_2) = (V_1 - 50)^2/20 + V_1^2/4 + (V_1 - V_2)^2/5 + V_2^2/20 - V_2(1.7(50 - V_1))$$

After following the authors' procedure of taking the partial derivatives, minimising and solving the system of equations leads to a V_1 node voltage of 115.5V and a V_2 node voltage of -130.4V. This result does not agree with the standard node voltage solution of 43.26V and 80.46V respectively¹. However, this problem can be corrected by replacing the dependent source by a 'resistance' defined by:

$$R_C = -V_2/(1.7(50 - V_1))$$

Establish the power equation and find the partial derivatives as follows,

$$P(V_1, V_2) = (V_1 - 50)^2/20 + V_1^2/4 + (V_1 - V_2)^2/5 + V_2^2/20 + V_2^2/R_C$$

$$\frac{\partial P}{\partial V_1} = \left(\frac{3}{2}\right)V_1 + \frac{2(V_1 - V_2)}{5} - 50 = 0$$

$$\frac{\partial P}{\partial V_2} = \left(\frac{1}{10}\right)V_2 - \frac{2(V_1 - V_2)}{5} + \frac{2 \times V_2}{R_C} = 0$$

Substituting the definition of R_C into the equation above and solving the system of equations leads to a V_1 node voltage of 43.26V and a V_2 node voltage of 80.46V which agree with the standard approach. The reason why the first approach does not yield the correct answer is illustrated by examining the power function plot, Fig. 3.

Clearly, finding a minimum for this function does not have any physical meaning. This problem also occurs in circuits containing more than one independent source such as the one in Fig. 4.

Calculation of the unknown node voltage V may be based on the power delivered by the 20V source or the power absorbed by the 10V

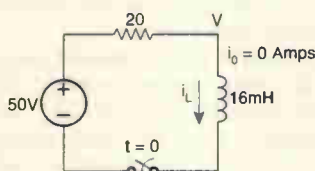

Fig. 1. A transient response dc circuit.

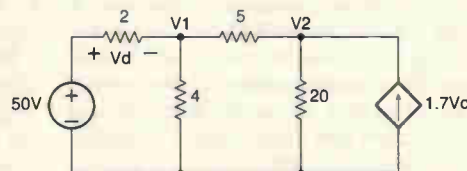

Fig. 2. Dependent current source circuit.

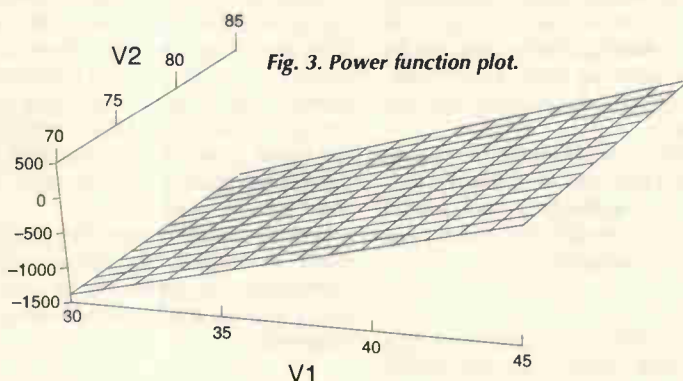

Fig. 3. Power function plot.

CIRCUIT DESIGN

source as shown below,

$$P_{10}(V) = (V-10)^2/2 + V^2/10 + (20-V)^2/4 + 20(V-20)/4$$

Minimizing this function gives a node voltage V of 8.82V as can be seen by the plot of the power function, Fig. 5.

However, the actual node voltage is 11.765V¹. This result can be obtained by introducing a 'resistance' defined by

$$R_{20V} = 4V/(V-20)$$

Now the power equation is,

$$P(V) = (V-10)^2/2 + V^2/10 + (20-V)^2/4 + 400/R_{20V}$$

Minimizing this equation where R_{20V} is treated as a constant leads to the correct value of 11.765V as verified by the node voltage method.

As demonstrated by the above circuits, the authors' approach of minimizing the power function does not always work since the concept of a stationary turning point does not exist in circuits with constraints other than resistive constraints. Therefore, the only way to handle these circuits is to replace the non-resistive elements with a 'resistance' defined

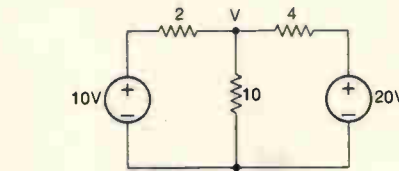

Fig. 4. Circuit containing more than one independent source.

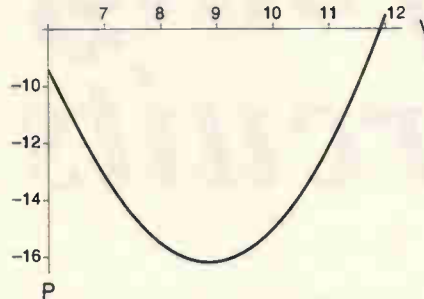

Fig. 5. Power function plot.

by the quotient of its voltage and current. By treating this resistance as constant, just as the real resistances are constant, partial differentiation will lead to the correct gradient and ultimately the correct node voltages. ■

Standard analysis techniques

Standard approach to solving the transient response of the first circuit presented:

$$i(t) = i_{\infty} + (i_0 - i_{\infty})e^{-t/\tau}$$

$$\text{where } i_{\infty} = 2.5A$$

$$\text{and } \tau = \frac{0.0016}{20} \text{ sec.}$$

$$i(t) = 2.5 - 2.5e^{-12500t} \text{ amps}$$

Node voltage approach to solving the second circuit presented:

$$V_1/4 + (V_1 - V_2)/5 + (V_1 - 50)/2 = 0$$

$$V_2/20 + (V_2 - V_1)/5 - 1.7(50 - V_1) = 0$$

solving this simultaneous system of equations leads to $V_1 = 43.26V$ and $V_2 = 80.46V$

Node voltage approach to the third circuit:

$$V/10 + (V-10)/2 + (V-20)/4 = 0$$

$$V = 11.765V.$$

BIG Surprises... small packages

continued from page 374

In response to this problem, Linear Technology has introduced the *LT2078/9*, *2178/9* range. These new devices use a thin, approx 50µm thick jelly-like coating, applied before encapsulation, to reduce stress on the top of the die. This results in significantly better V_{OS} and V_{OS} drift.

Manufacturers also face problems with the marking of these very small parts. The capacitance value is marked on AVC ceramic chip capacitors, for example, in neat clear print. But the print is so tiny it can only be read with the aid of a powerful eyeglass.

Integrated-circuit designations tend to be quite long, so manufacturers are often obliged to use abbreviated codes to designate a part. For example, the SOT23-5 packaged *NC7S86M5* exclusive OR gate of Fig. 11 is marked simply '7S86' on the top, while the similarly packaged *LMC7101BIM5X* op-amp, also from National Semiconductor is marked *A00B*.

Standard sizes?

Figure 10 illustrates another point that you should be aware of when using these devices - watch out for the mechanical dimensions. While the two 44-pin devices illustrated in Figs 10c) and d) look very similar, the pin pitch on the ST44 in c) is 0.8mm, while that on the ST44A in d) is 1mm.

Pin connections are another possible trap. The

connections for a single op-amp in the SOT23-5 package shown in Fig. 4a) are the commonest variety, used by a number of manufacturers. But some SOT23-5 op-amps use pin 1 and 3 as inputs, with pin 2 ground, and the output on pin 4.

With today's densely packed boards, multi-layer circuit-board construction is the order of the day. Usually, the inner planes carry power while the signals run on the top and bottom planes. Interconnection between top and bottom planes, often used for mainly horizontal and mainly vertical runs respectively, is by plated-through hole vias. Connections to or between inner layers may be made using 'blind' vias.

Unfortunately, the minimum pitch of conventional plated-through holes is greater than the pitch of the pins on many packages. So adjacent plated-through holes have to be staggered. This takes up more board space, negating some of the advantages of the very small packages.

A more recent development - namely microvias - provides a solution, but at a cost. These vias are so small that they can be located within the land area of each pin's pad, permitting much closer spacing of ICs.

Real benefits

Although more difficult to apply than their larger counterparts, these very small devices

benefit the designer in many ways.

For example, two single op-amps in SOT23-5 packages occupy about half the board space of a dual op-amp in an SO-8 pack. Additionally, even more space saving may accrue, due to the greater flexibility afforded by two separate packages. Each can be placed exactly where needed, minimizing circuit-board trace lengths.

The problem of needing the odd gate, right across the other side of the board from a bespoke masked logic chip or ASIC containing all the other logic, has already been mentioned. Individual gates and buffers such as that in Fig. 11 clearly supply the answer. But they have another use, no less important.

Single logic elements can be used to buffer the output of an ASIC, found to be over loaded at board evaluation stage. They can even be used to implement a minor last minute logic change, without the cost and delay penalty of having to redesign the ASIC - provided that at the layout stage, the designer took the precaution of leaving the odd spare scrap of board area here and there.

With all their advantages, tiny ICs, both analogue and digital, are destined to play an increasingly important role in today's electronic world, where time-to-market is all important. ■

COMPUTER ICs

| | |
|----------------------------------------------|----------|
| TMS 9900L-40 PULLS | £20 ea |
| S9000 NEW AMD EQUIVALENT | £30 ea |
| MC6802 PROCESSOR | £2 ea |
| AM27C020-125L1 SURFACE MOUNT EPROM USED/WIPE | £1.50 |
| P8271 BBC DISC CONTROLLER CHIP EX EOPT | £25 |
| 2817A-20 (2K X 8) EPROM ex eqpt | £2 |
| D41256C-15 256K X 1 PULLS | 9 FOR £5 |
| P8749H MICRO | £5 |
| D8751-8 NEW | £10 |
| MK48202-20 ZERO POWER RAM EQUIV 6116LP | £4 |
| USED 4184-15 | £6p |
| BBC VIDEO ULA | £10 |
| 8051 MICRO | £1.25 |
| FLOPPY DISC CONTROLLER CHIPS 1771 | £16 |
| FLOPPY DISC CONTROLLER CHIPS 1772 | £17.50 |
| 68000-8 PROCESSOR NEW | £6 |
| HD6384-8 | £5 |
| 27C4001 USED EPROMS | £4 |
| 27C2001 USED EPROMS | £2.50 |
| 1702 EPROM NEW | £6 |
| 2114 EX EOPT | 50p |
| 4416 EX EOPT | 70p |
| 6264-15 8k STATIC RAM | £1.50 |
| Z80A SIO-O | £1.25 |
| 7126 3 1/2 DIGIT LCD DRIVER CHIP | £2 ea |
| 2818A-30 HOUSE MARKED | £2 |
| USED TMS2532JL | £2.50 |
| 2708 USED | £2 |
| HM6167LP-8 | 65p |
| 68000-10 PROCESSOR | £6 |
| 8255-5 | £1.40 |
| 2114 CMOS (RCA 5114) | £1.60 |
| WD18C550-PC UART | £5 |
| ZN427E-8 | £4 |
| Z7C256-28 USED | £1.50 |
| PAL20L8-25 9000 ex stock | £1 |
| M28F010-150K1 FLASH EPROM PLCC 500 ex stock | £15 |
| LM0919L LCD DISPLAY | £15 |

REGULATORS

| | |
|---------------------------------|--------|
| LM338K | £6 |
| LM323K 5V 3A PLASTIC | £3 |
| LM350K (VARIABLE 3A) | £3 |
| 78H12ASC 12V 5A | £5 |
| LM317H TO5 CAN | £1 |
| LM317T PLASTIC TO220 variable | £1 |
| LM317 METAL | £2.20 |
| 7812 METAL 12V 1A | £1 |
| 7805/12/15/24 | 30p |
| 7905/12/15/24 | 30p |
| 78HGASC + 79HGASC REGULATORS | £30 ea |
| LM123 5T83 5V 3A TO3 REGS | £3 ea |
| UC3524AN SWITCHING REGULATOR IC | 60p |
| 78L12 SHORT LEADS | 10/£1 |
| LM2950ACZ5.0 | 60p |

CRYSTAL OSCILLATORS

| | |
|-------------------------------------------------------|----------|
| 307 2KHZ 1M000000 1M8432 2M457800 3M6864 4M000000 | |
| 5M000000 5M06800 5M789800 6M000000 6M1440 7M000000 | |
| 8M327800 7M5 8M000000 9M21610M000 10M0 12M000000 | |
| 14M318 14M3818 18M00 17M625800 18M00000 18M432 19M050 | |
| 19M2 19M440 20M000 20M0150 21M6676 22M1184 23M587 | |
| 24M0000 25M1748 25M175 25M1989 27M + 36M 27M00000 | |
| 28M322 32M000000 32M0000 "S/MOUNT 33M3330 35M4816 | |
| 38M100 40M000 41M539 42M000000 44M444 44M900 44M0 | |
| 48M00000 50M00 55M000 56M00920 64M000000 66M667 76M1 | |
| 80M0 84M0 | £1.50 ea |

CRYSTALS

| | |
|----------------------------------------------------------|-------|
| 32K768 1MHZ 1M8432 2M000 2M1432 2M304 2M4576 3M000 | |
| 3M2768 3M400 3M579545 3M58584 3M600 3M6864 3M93216 | |
| 4M000 4M190 4M194304 4M2056 4M33614 4M608 4M9152 5M000 | |
| 5M0688 6M000 6M041952 6M200 6M400 7M327800 8M000 8M06400 | |
| 8M448 8M863256 8M8670 9M3750 9M8304 10M240 10M245 | |
| 10M368 10M7000 11M000 11M052 11M98135 12M000 12M45 | |
| 13M000 13M270 13M875000 14M000 14M318 14M7450 14M7456 | |
| 15M0000 16M000 17M8250 18M432 20M000 21M300 | |
| 21M400M15A 24M000 25M000 28M8995 BN 27M045 RD 27M095 OR | |
| 27M1145 BL 27M145 YW 27M195 GN 28M4896 30M4896 31M4896 | |
| 31M4696 34M368 36M75825 36M7875 36M7875 36M7875 36M79375 | |
| 36M80625 36M81875 36M83125 36M84375 38M900 48M000 | |
| 51M05833 54M1916 55M500 57M7416 57M7583 69M545 69M550 | |
| 96M000 11M1800 11M488 | £1 ea |

TRANSISTORS

| | |
|-----------------------------|--------------------|
| MPSA42 | 10/£1 |
| MPSA92 | 10/£1 |
| 2N2907A | 10/£1 |
| BC487, BC488 | 10/£1 |
| BC107 BCY70 PREFORMED LEADS | |
| full spec | £1 £4/100 £30/1000 |
| BC557, BC238C, BC308B | £1/30 £3.50/100 |
| 2N2907 PLASTIC CROPPED | £1/15 £4/100 |
| BC548B SHORT LEADS | £3/100 £20/1000 |

POWER TRANSISTORS

| | |
|---------------------------------|--------------|
| OC29 | £2 ea |
| 2SC1520 sim BF259 | 3/£1 100/£22 |
| TIP 141/2 £1 ea TIP 112/42B | 2/£1 |
| IRF620 TO-220 8A 200V | 2/£1 |
| SE9301 100V 10A DARL SIM TIP121 | 2/£1 |
| BD680 | 4/£1 |
| PLASTIC 3055 OR 2955 equiv 50p | 100/£35 |

TEXTOL ZIF SOCKETS

| | |
|---------------------------------------------------------------------------|---------------------------|
| 28 PIN USED | £3 |
| ZIF 64 WAY SHRINK DIP SKT TEXTOL 284-1300-00 1.78mm | |
| SPACING ON PCB WITH 4MHz RESONATOR | £10 |
| SINGLE IN LINE 32 WAY CAN BE GANGED FOR USE WITH ANY DUAL IN LINE DEVICES | COUPLING SUPPLIED 2/£1.50 |

KEYTRONICS

TEL. 01279-505543

FAX. 01279-75765

E-MAIL. keytronics@btinternet.com

PO BOX 634

BISHOPS STORTFORD

HERTFORDSHIRE CM23 2RX

http://www.btinternet.com/~keytronics

MISCELLANEOUS

| | |
|----------------------------------------------------------------------------------------------|------------------|
| AAA NICADs HI CAPACITY 360mH/HR 3 CELL PACK | £3 |
| 25A SOLID STATE RELAY 240v AC ZERO VOLTS SWITCHING | £10 |
| XENON STROBE TUBE | £1.60 |
| Narrow angle infra red emitter LED55C | 2/£1 |
| UM61 116M-2L surface mount 1000 available | £1 |
| CNY65 OPTO ISOL 3000 available | 50p |
| OPTO ICs also available TLP550 TLP666GF | |
| 68 way PLCC SKT 100 available | £1 each |
| 100 wa PLCC SKT 100 available | £1.50 each |
| 1250pF POSTAGE STAMP COMPRESSION TRIMMER | £1 |
| LM324 (Quad 741) | 4/£1 |
| MINIATURE FERRITE MAGNETS 4x4x3mm | 10/£1 |
| TL071 LO NOISE OP AMP | 5 for £1 |
| TL081 OP AMP | 4 for £1 |
| 47000u 25v SPRAGUE 38D | £3.50 (£2) |
| 12 way dil sw | £3 for £1 |
| 10NF 63V X7R PHILIPS SURFACE MOUNT 100K available | |
| SWITCHED MODE PSU 40 WATT UNCASSED QTY. AVAILABLE + 5v 5A, +12V 2A, 12V 500mA FLOATING | £30/4000 |
| 220R 2.5W WIREWOUND RESISTOR 60K AVAILABLE | £9.95 (£2) |
| CMOS 555 TIMERS | 2/£1 |
| 2/3 AAA LITHIUM cells as used in compact cameras | 2/£1.50 |
| PASSIVE INFRA RED SENSOR CHIP + MIRROR + CIRCUIT | £2 ea |
| EUROCARO 96-WAY EXTENDER BOARD | £20 ea |
| 290 x 100mm | |
| DIN 41612 96-WAY A/B/C SOCKET PCB RIGHT ANGLE | £1.30 |
| DIN 41612 96-WAY A/B/C SOCKET WIRE WRAP PINS | £1.30 |
| DIN 41612 64-WAY A/C SOCKET WIRE WRAP PINS | £1 |
| DIN 41612 64-WAY A/C PLUG PCB RIGHT ANGLE | £1 |
| DIN 41612 64-WAY AB SOCKET WIRE WRAP (2-ROW BODY) | £1 |
| BT PLUG + LEAD | 3/£1 |
| MIN. TOGGLE SWITCH 1 POLE c/o PCB type | 5/£1 |
| LCD MODULE sim. LM018 but needs 150 to 250V AC for display 40 x 2 characters 182 x 35 x 13mm | £10 |
| 6-32 UNC 5/16 POZI PAN SCREWS | £1/100 |
| NUTS | £1.25/100 |
| PUSH SWITCH CHANGEOVER | 2/£1 |
| RS232 SERIAL CABLE D25 WAY MALE CONNECTORS | |
| 25 FEET LONG, 15 PINS WIRED BRAID + FOIL SCREENS | £5.90 ea (£1.30) |
| AMERICAN 2/3 PIN CHASSIS SOCKET | 2/£1 |
| WIRE ENDED FUSES 0.25A | 30/£1 |
| NEW ULTRASONIC TRANSDUCERS 32kHz | £2/pr |
| POWER SMALL CYLINDRICAL MAGNETS | 3/£1 |
| 8NC 500HM SCREENED CHASSIS SOCKET | 2/£1 |
| SMALL MICROWAVE DIODES AET OC1026A | 2/£1 |
| D.I.L SWITCHES 10-WAY £1 8-WAY 80p 4/5/6-WAY | 80p |
| 180VOLT 1 WATT ZENERS also 12V & 75V | 20/£1 |
| MIN GLASS NEONS | 10/£1 |
| RELAY 5V 2-pole changeover looks like RS 355-741 marked STC 47WBoost | £1 ea |
| MINIATURE CO-AX FREE PLUG RS 456-071 | 2/£1 |
| MINIATURE CO-AX PCB SKT RS 456-093 | 2/£1 |
| PCB WITH 2N2646 UNIJUNCTION WITH 12V 4-POLE RELAY | £1 |
| 400 MEGOHM THICK FILM RESISTORS | 4/£1 |
| STRAIN GAUGES 40 ohm Foil type polyester backed balco grid alloy | £1.50 ea 10+ £1 |
| ELECTRET MICROPHONE INSERT | 2/£1 |
| Linear Hall effect IC Micro Switch no 613 SS4 sim RS 304-267 | |
| £2.50 100+ £1.50 | |

| | |
|--------------------------------------------------------|---------------|
| 1 pole 12-way rotary switch | 4/£1 |
| AUDIO ICs LM380 LM386 | £1 ea |
| 555 TIMERS £1 741 OP AMP | 6/£1 |
| ZN414 AM RADIO CHIP | 80p |
| COAX PLUGS nice ones | 4/£1 |
| COAX BACK TO BACK JOINERS | 3/£1 |
| INDUCTOR 20µH 1.5A | 5/£1 |
| 1.25 inch PANEL FUSEHOLDERS | 3/£1 |
| STEREO CASSETTE HEAD | £2 |
| MONO CASS. HEAD E1 ERASE HEAD | 50p |
| THERMAL CUT OUTS 50 77 85 120°C | £1 ea |
| THERMAL FUSES 220°C/121°C 24V 15A | £3/100 |
| TRANSISTOR MOUNTING PADS TO 5V/TO-18 | 5/£100 |
| TO-3 TRANSISTOR COVERS | 10/£1 |
| PCB PINS FIT 0.1 inch VERO | 200/£1 |
| TO-220 micas + bushes | 10/50p 100/£2 |
| TO-3 micas + bushes | 15/£1 |
| IEC chassis plug filter 10A | £3 |
| POTS SHORT SPINDLES 2K5 10K 25K 1M 2M5 | 4/£1 |
| 40k U/S TRANSDUCERS EX-EOPT NO DATA | £1/pr |
| LM234Z CONST. CURRENT I.C. | £2 ea |
| BNC TO 4MM BINDING POST SIM RS 455-961 | £1 |
| MIN PCB POWER RELAYS 10.5v COIL BA CONTACTS 1 pole c/o | £1 |

| | |
|-----------------------------------------------------------|---------------------|
| BANDOLIERY COMPONENTS ASSORTED Rs, Cs, ZENERS | |
| £5/1000 | |
| LCD MODULE 16 CHAR, X 1 LINE (SIMILAR TO HITACHI LM10) £5 | |
| OP1264A 10kV OPTO ISOLATOR | £1.35 ea 100+ £1 ea |
| 'LOVE STORY' CLOCKWORK MUSICAL BOX MECHANISM | |
| MADE BY SANKYO | £1 ea |
| Telephone cable clips with hardened pins | 500/£2 |
| 10,000µF 16V PCB TYPE 30mm DIA x 31mm | 2/£1 |
| 10µF 10 BEAD TANTALUM | 10 for £1 |
| EC CHASSIS FUSED PLUG B-LEE L2728 | 3/£1 |
| 2A CERAMIC FUSE 1.25 inch QB | 10/£1 |
| 46 WAY IDC RIBBON CABLE 100 FOOT REEL | £5 + CARR |
| 20mm PCB FUSEHOLDER | 5/£1 |
| IEC CHASSIS FUSED PLUG B-LEE L2728 | 3/£1 |
| ASTEC MODULATOR VIDEO + SOUND UM1287 | £2.25 |
| BARGRAPH DISPLAY 8 RED LEDS | £1.50 |
| NE567 PHASE LOCKED LOOP | 2/£1 |
| NE564 | £1 |
| TL084 | 4/£1 |
| IR2432 SHARP 12 LED VU BAR GRAPH DRIVER | £1.25 |
| 10A CORCOM MAINS RFI FILTER EX. EOPT | £2 100 + £1.50 |
| 8 OHM MYLAR CONE LOUDSPEAKER 55mm DIA x 10mm | |
| DEEP | 2/£1 |
| AD592AN Temperature sensor TO-92 package with 1.5m lead | 2/£1 |

DIODES AND RECTIFIERS

| | |
|-----------------------------------|------------|
| A115M 3A 600V FAST RECOVERY DIODE | 4/£1 |
| 1N5407 3A 1000V | 8/£1 |
| 1N4148 | 100/£1.50 |
| 1N4004 SD4 1A 300V | 100/£3 |
| 1N5401 3A 100V | 10/£1 |
| 1N5819PL 20K Ex stock | 1000 + 10p |
| BA158 1A 400V fast recovery | 100/£3 |
| BY254 800V 3A | 8/£1 |
| BY255 1300V 3A | 6/£1 |
| 6A 100V SIMILAR MR751 | 4/£1 |
| 1A 600V BRIDGE RECTIFIER | 4/£1 |
| 4A 100V BRIDGE | 3/£1 |
| 6A 100V BRIDGE | 2/£1 |
| 10A 200V BRIDGE | £1.50 |
| 25A 200V BRIDGE £2 | 10/£18 |
| 25A 400V BRIDGE £2.50 | 10/£22 |
| BY297 | 10/£1 |
| KBPC304 BRIDGE REC 3A 400V | 4/£1 |

SCRs

| | |
|---------------------------|-------|
| PULSE TRANSFORMERS 1.1 +1 | £1.25 |
| MEU21 PROG UNIJUNCTION | 3/£1 |

TRIACS

| | |
|-------------------------------------|------------------|
| NEC TRIAC AC098 6A 600V TO220 | 5/£2 100/£30 |
| TXAL225 8A 500V 5mA GATE | 2/£1 100/£35 |
| BTA 08-400 ISO TAB 400V 5mA GATE | 90p |
| TRAL2230D 30A 400V ISOLATED STUD | £5 ea |
| TRIAC 1A 800V TUC381T 16k AVAILABLE | 5 FOR £1 £15/100 |

PHOTO DEVICES

| | |
|---------------------------------------------|---------|
| HI BRIGHTNESS LEDS COX2 RED | 5/£1 |
| SLOTTED OPTO-SWITCH OPCOA OPB815 | £1.30 |
| 2N5777 | 50p |
| TL181 PHOTO TRANSISTOR | £1 |
| TIL38 INFRA RED LED | 5/£1 |
| 4N25, OP1252 OPTO ISOLATOR | 50p |
| PHOTO DIODE 50P | 6/£2 |
| MEL12 (PHOTO DARLINGTON BASE n/c) | 50p |
| LEDs RED 3 or 5mm 12/£1 | 100/£8 |
| LEDs GREEN OR YELLOW 10/£1 | 100/£6 |
| FLASHING RED LED 5mm 50p | 100/£40 |
| HIGH SPEED MEDIUM AREA PHOTODIODE RS651-995 | £10 ea |
| OPTEK OPB745 REFLECTIVE OPTO SENSOR | £1.50 |
| RED LEO - CHROME BEZEL | 3/£1 |
| OP1108 HI VOLTAGE OPTO ISOLATOR | £1 |
| MOC 3020 OPTO COUPLED TRIAC | 2/£1 |

STC NTC BEAD THERMISTORS

| | |
|------------------------------------------------------------------------------------|-------|
| G22 220R, G13 1K, G24 20K, G54 50K, G25 200K, RES 20°C | |
| DIRECTLY HEATED TYPE | £1 ea |
| FS22BW NTC BEAD INSIDE END OF 1 inch GLASS PROBE RES 20°C 200R | £1 ea |
| A13 DIRECTLY HEATED BEAD THERMISTOR 1k res. ideal for audio Wien Bridge Oscillator | £2 ea |

CERMET MULTI TURN PRESETS 3/4 Inch

| | |
|-------------------------------------------------------------------------|--------|
| 10R 20R 100R 200R 250R 500R 2K 2K2 2K5 5K 10K 47K 50K 100K 200K 500K 2M | 50p ea |
|-------------------------------------------------------------------------|--------|

IC SOCKETS

| | |
|-----------------------------------|-------------|
| 14/18/18/20/24/28/40-WAY DIL SKTS | £1 per TUBE |
| 8-WAY DIL SKTS | £2 per TUBE |
| 32-WAY TURNED PIN SKTS | 3 for £1 |
| SIMM SOCKET FOR 2 x 30-way SIMMS | £1 |

POLYESTER/POLYCARB CAPS

| | |
|----------------------------------------------|---------------|
| 330nF 10%, 250V AC X2 RATED PHILIPS TYPE 330 | £20/100 |
| 100n, 220n 63V 5mm | 20/£1 100/£30 |
| 10n/15n/22n/33n/47n/66n 10mm rad. | 100/£3.50 |
| 100n 250V radial 10mm | 100/£3 |
| 100n 600V Sprague axial | 5 for £1 |
| 2µ 2 160V rad 22mm 2µ 2 100V rad 15mm | 100/£10 |
| 10n/33n/47n 250V AC x rated 15mm | 10/£1 |
| 1µ 600V MIXED DIELECTRIC | 50p ea |
| 1µ 100V rad 15mm, 1µ 22mm rad | 100/£6 |
| 0.22µ 900V AC X2 rating | 4/£1 |

RF BITS

| | |
|----------------------------------------------------------------------|-------------------|
| SAW FILTERS SW662/SW661 PLESSEY SIGNAL TECHNOLOGY 379.5 MHz | £1.50 ea |
| FX3286 FERRITE RING ID 5mm OD 10mm | 10 for £1 |
| ASTEC UM1233 UHF VIDEO MODULATORS (NO SOUND) 1250 STOCK | £1.50 |
| MARCONI MICROWAVE DIODES TYPES DC2929, DC2962, DC4229F1/F2 | £1 ea |
| XTAL FILTERS 21M4 55M0 | £2 ea |
| ALL TRIMMERS | 3 for 50p |
| VIOLET | 5-105pF |
| RED 10-110pF GREY 5-25pF SMALL MULLARD | 3 for 50p £10/100 |
| 2 to 22pF | |
| TRANSISTORS 2N4427, 2N3866 | 80p ea |
| CERAMIC FILTERS 4M5/6M/9M/10M7 | 60p ea |
| FEED THRU CERAMIC CAPS 1000pF | 10/£1 |
| SL610 | £5 |
| 6 VOLT TELEDYNE RELAYS 2 POLE CHANGEOVER (BFY51 TRANSISTOR CAN SIZE) | £2 |
| 2N2222 METAL | 5/£1 |
| P2N2222A PLASTIC | 10/£1 |
| 2N2369 | 5/£1 |
| 2N3866+2N2N3866 | £1 |
| 74N16 TACS CAR PHONE O/P MODULE | |
| EQUIV MHW806A-3 RF IN 40mW O/P -8W 840-910MHz | £3 ea |
| BB405B, BB809B VARICAP DIODES | 4 for £1 ea |

MONOLITHIC CERAMIC CAPACITORS

| | |
|-----------------------------------|------------------|
| 100n 50V 2.5mm | 100/£4.50 |
| 100n 50V 2.5mm or 5mm | 100/£6 |
| 100n ax short leads | 100/£3 |
| 100n ax long leads | 100/£5 |
| 100n 50V dil package 0.3 inch rad | 100/£8 |
| 1µF 50V 5mm | 8 for £1 £10/100 |

QUARTZ HALOGEN LAMPS

| | |
|---------------------------|----------------------|
| 12V 50watt LAMP TYPE M312 | £1 ea HOLDERS 60p ea |
|---------------------------|----------------------|

SEND £1 STAMPS FOR CURRENT IC + SEMI STOCK LIST - ALSO AVAILABLE ON 3/4 INCH FLOPPY DISK

MAIL ORDER ONLY

MIN. CASH ORDER £1

New: Windows software for TiePieSCOPE HS508 and TP508

This powerful windows software gives you new possibilities and intuitive control of the five integrated devices (Oscilloscope, Voltmeter, Transient recorder, Spectrum analyzer and Square wave generator) to perform all your advanced measurements.

Oscilloscope:

- Number of samples settable between 10 and 32760
- Up to 32K samples on screen
- Free settable pretrigger between 0 and 100%
- Easy time axis zoom: scaleable scrollbar slider
- Free settable sample frequency from 0.01 Hz to 50MHz
- Graphical adjustment of vertical offset and gain
- WYSIWYG trigger level, -hysteresis and -slope-adjustment with one control
- Place the mouse over a control, press the right button and adjust all properties of that control using the popup menu
- Cursor measurements
- Storing and recalling reference signals
- Match channel available
- Speedbutton toolbar
- Colour printing supported

Voltmeter:

- Up to six clear, fully configurable displays
- 10 math operations, like true RMS, mean, peak to peak, frequency etc
- 16 display functions like Ch1+Ch2, Ch2-Ch1, Ch1*Ch2, log(Ch1/Ch2) etc.
- Data logging to disk and printer
- Speedbutton toolbar

Fax or E-mail for a free demo disk



TiePieSCOPE HS508

- interface parallel printer port
- resolution 8 bits
- input range 200mV - 80V full scale
- price £597.00 incl. software, manual and 2 probes (1:1/1:10 switchable)

TP508

- interface PC-XT/AT ISA slot
- resolute 8 bits
- input range 20mV - 80V full scale
- price £630.00 incl. software, manual and 2 probes (1:1/1:10 switchable)

Minimum system requirements: Window 3.1 or higher, 386 processor, 4MB RAM, 4MB free disk space

Prices are excluding VAT

TiePie engineering (NL)

P.O. Box 290
8600 WL SNEEK
The Netherlands
Tel.: +31 515 415 416

E-mail: tiepie@tiepie.nl
Site: <http://www.tiepie.nl>
Fax: +31 515 418 819



TiePie engineering (UK)

28, Stephenson Road, Industrial Estate,
St. Ives, Cambs, PE17 4WJ,
United Kingdom
Tel: +44 1480 460028 Fax: +44 1480 460340

CIRCLE NO. 122 ON REPLY CARD

8 CAVANS WAY, BINLAY INDUSTRIAL ESTATE, COVENTRY CV3 2SF

Tel: 01203 650705
Fax: 01203 650773
Mobile: 0860 400683

(Premises situated close to Eastern-by-pass in Coventry with easy access to M1, M6, M40, M45 and M69)

MISCELLANEOUS

| | |
|---------------------------------------------------------------------------------|-----------|
| Adret 740A - 100kHz-1120MHz Synth. signal generator | £2000 |
| Anritsu ME462B - DS-3 transmission analyser | £3000 |
| Anritsu M6642A - Pulse pattern generator | £1500 |
| Barr & Stroud - EF3 variable filter (0.1Hz-100kHz) | £150 |
| Dynapart TP20 - Intelliflape tape peel tester, immac. cond. | £1750 |
| E.I.P. 331 - 16GHz frequency counter | £850 |
| Fluke 5100A - Calibrator | £3500 |
| Fluke 5100B - Calibrator | £4600 |
| Fluke 5101B - Calibrator | £5000 |
| Fluke 5206A - Precision power amplifier | EP.O.A. |
| Fluke 7105A - Calibration system (As new) | EP.O.A. |
| Guideline 915Z - T12 Battery standard cell | £350 |
| Halden 1107 - 30V-10A Programmable power supply (IEEE) | £850 |
| Hewlett Packard 331A - Distortion analyser | £300 |
| Hewlett Packard 339A - distortion measuring set | £1500 |
| Hewlett Packard 432A - Power Meter (with 478A Sensor) | £275 |
| Hewlett Packard 435A or B - Power Meter (with 8481A/8484A) | from £750 |
| Hewlett Packard 16300 - Logic Analyser (43 channels) | £650 |
| Hewlett Packard 16 DDA - Fitted with 16510A/16515A/16530A/16531A Logic analyser | £4000 |
| Hewlett Packard 3325A - 21MHz synthesiser/function gen. | £1500 |
| Hewlett Packard 3336A - Synthesised, signal generator (10Hz-21MHz) | £1000 |
| Hewlett Packard 3437A - System voltmeter | £350 |
| Hewlett Packard 3439A - Digital multimeter | £200 |
| Hewlett Packard 3465A - 6 1/2 digit multimeter (autoscal) | £750 |
| Hewlett Packard 3466A - Digital voltmeter | £750 |
| Hewlett Packard 3478A - Multimeter (5 1/2 digit) HPB | £550 |
| Hewlett Packard 3488A - HP-IB switch/control unit (various plug-ins available) | £650 |
| Hewlett Packard 3711A/3712A/3791B/3793B - Microwave link analyser Sensor EZ45 | |
| Hewlett Packard 3776A - PCM Terminal test set | £2000 |
| Hewlett Packard 3779 A/C - Primary mux analyser | £600/£500 |
| Hewlett Packard 4271B - LCR meter (digital) | £900 |
| Hewlett Packard 4275A - Multi-frequency LCR meter | £3950 |
| Hewlett Packard 4279A - 1kHz, C.V meter | £6500 |
| Hewlett Packard 4338A - Milliohmmeter (as new) | £2000 |
| Hewlett Packard 4342A - Q meter | £995 |
| Hewlett Packard 4948A - transmission impairment measuring set | £2000 |
| Hewlett Packard 4953A - Protocol analyser | £1995 |
| Hewlett Packard 4954A - Protocol analyser | £2250 |
| Hewlett Packard 4972A - Lan protocol analyser | £2000 |
| Hewlett Packard 5314A - (new) 100MHz universal counter | £250 |
| Hewlett Packard 5328A - 100MHz universal frequency counter | £250 |
| Hewlett Packard 5342A - Microwave freq. counter (18GHz) | £1500 |
| Hewlett Packard 5385A - Frequency counter (1GHz (HPB) with Opt's 001003/004005) | £995 |
| Hewlett Packard 6034A - System P.S.U. 0-60V/10A | £1500 |
| Hewlett Packard 6181C - D.C. current source | £150 |
| Hewlett Packard 6261B - Power supply 20V-50A | £450 |
| DISCOUNT FOR QUANTITIES | |
| Hewlett Packard 8011A - Pulse gen. 0.1Hz-20MHz | £500 |
| Hewlett Packard 8152A - Optical average power meter | £1250 |
| Hewlett Packard 8158B - Optical attenuator with opt's 002 + 001 | £1100 |
| Hewlett Packard 8165A - 50MHz programmable signal source | £850 |

TELNET

| | |
|-------------------------------------------------------------------------------------|-------|
| Hewlett Packard 8349B - Microwave broadband Amp (as new) 2-20MHz | £3250 |
| Hewlett Packard 8350B - Sweep oscillator mainframe (plug-ins avail) | £2500 |
| Hewlett Packard 8403A - modulator | £500 |
| Hewlett Packard 8405A - Vector voltmeter | £500 |
| Hewlett Packard 8620C - Sweep oscillator mainframe | £400 |
| Hewlett Packard 8683A - Microwave signal gen. (2.3-6.5GHz) | £2500 |
| Hewlett Packard 8684A - 5.4GHz to 12.5GHz Sig Gen | £2500 |
| Hewlett Packard 8750A - Storage normaliser | £375 |
| Hewlett Packard 8901A - Modulation Analyser | £2500 |
| Hewlett Packard 8903A - Audio analyser (20Hz-100kHz) | £1995 |
| Hewlett Packard 8958A - Cellular radio interface | £3500 |
| Hewlett Packard 117296 - Carrier noise test set | £2000 |
| Marconi 893B - AF power meter | £295 |
| Marconi 2018 - 80kHz-520MHz synth signal generator | £850 |
| Marconi 2019 - 80kHz-1040MHz synth signal generator | £1750 |
| Marconi 2019A - 80kHz-1040MHz synthesised sig. gen. | £1850 |
| Marconi 2022A - 10kHz-1GHz - AM/FM signal generator | £2000 |
| Marconi 2610 - True RMS voltmeter | £850 |
| Marconi 2850BS - Digital Transmission analyser (as new) | £2250 |
| Marconi 2871 - data communications analyser | £1500 |
| Marconi 2955 + 2958 - Radio Comms test set + tacs adaptor | £3900 |
| Marconi 8650 - automatic amplitude analyser | £1500 |
| Philips PM 5167 - 10MHz function gen | £400 |
| Philips PM 5190 - LF synthesiser with GPIB | £800 |
| Philips PM 5193 - 50MHz synthesised function generator | £1500 |
| Philips PM 6673 - 120MHz high resolution universal counter | £350 |
| Philips PM 6670 - 120MHz high resolution timer/counter | £350 |
| Philips PM 6652 - 1.5 GHz programmable high resolution timer/counter | £900 |
| Racal Dana 1992 - 1300MHz frequency counter opt's 4B-5S | £800 |
| Racal Dana 3100 40 - 130MHz synthesiser | £750 |
| Racal Dana 908A - Synth. sig. gen. 104MHz | £450 |
| Racal Dana 9301A - True RMS R/F millivoltmeter | £300 |
| Racal Dana 9303 - True RMS R/F level meter | £650 |
| Racal Dana 9921 - 3GHz frequency counter | £450 |
| Schaffner NSG 203A - Line voltage variation simulator | £995 |
| Schaffner NSG 222A - Interference simulator | £995 |
| Schaffner NSG 223 - Interference generator | £750 |
| Schlumberger 2720 - 1250MHz Freq. Counter | £600 |
| Schlumberger 4015 - 1GHz radio comms test set | £6000 |
| Schlumberger 4031 - 1GHz radio comms test set | £6250 |
| Schlumberger 4031 - Radio Comms Test Set | £6000 |
| Schlumberger 4823 - Radio Code Test Set | £900 |
| Systron Donner 1980B - Microwave Sweeper (12-18GHz) | £2500 |
| 7777 & Schwarz SMPF2 - 1GHz radio comms test set + options | £2500 |
| 7777 & Schwarz URE - RMS Voltmeter DC 10Hz to 25MHz | £500 |
| Tektronix 577 - Curve Tracer | £1150 |
| Tektronix - Plug-ins - Many available such as PG506, FG504, SC504, SW503, SG502 etc | |
| Tektronix TM5003 + AFG5101 - Arbitrary Function Gen | £1750 |
| Tektronix 1240 - Logic Analyser | £750 |
| Tektronix AM503 + TM501 + P6302 - current probe amplifier | £995 |
| Tektronix AA5001 + TM5006 - Mainframe programmable distortion analyser | £1995 |
| Tektronix PG506 + TG501 + SG503 TM503 - Oscilloscope calibrator | £1995 |
| Time 9814 - Voltage calibrator | £750 |
| Wavetek 172B - Programmable sig. source (0.0001Hz-13MHz) | £450 |
| Wayne Kerr 8905 - Precision LCR meter | £850 |
| Wayne Kerr 3245 - Precision induction analyser | £3250 |
| Wayne Kerr 6425 - Precision component analyser | £2750 |
| Wayne Kerr 4210 - LCR meter | £900 |
| Witron 6820S - Programmable sweep gen. (3.6-8.5GHz) | £850 |

OSCILLOSCOPES

| | |
|-----------------------------------|------|
| Cosor 3102 - 60MHz dual channel | £250 |
| Gould OS255 - 15MHz dual channel | £150 |
| Gould OS3000 - 40MHz dual channel | £250 |
| Gould OS3351 - 40MHz dual channel | £225 |

| | |
|---------------------------------------------------------------------|------------|
| Gould OS4000 - 10MHz Digital storage | £200 |
| Gould 5110 - 100MHz intelligent oscilloscope | £750 |
| Hewlett Packard 180D - 100MHz 4 channel | £300 |
| Hewlett Packard 182C - 100MHz 4 channel | £350 |
| Hewlett Packard 1740A, 1741A, 1744, - 100MHz dual ch | from £350 |
| Hewlett Packard 54100D - 1GHz digitizing | £2995 |
| Hewlett Packard 54200A - 50MHz 2 channel digitizing | £1000 |
| Hewlett Packard 54201A - 300MHz digitizing | £1750 |
| Hewlett Packard 54501A - 100MHz digitizing 4 channel | £1950 |
| Hitachi V212 - 20MHz dual channel | £180 |
| Hitachi V222 - 20MHz dual channel | £200 |
| Hitachi V650F - 60MHz dual channel | £350 |
| Hitachi VC8265 - 100MHz digital storage (as new) | £2000 |
| Intron 2020 - 120MHz digital storage (as new) | £750 |
| Meguro MSO 1270A - 120MHz digital storage (as new) | £750 |
| Kitula COS 6100 - 100MHz 5 channel 12 trace | £475 |
| Nicolet 3091 - Low freq D.S.O. | £1100 |
| Philips 3217 - 50MHz dual channel | from £250 |
| Philips 3219 - 50MHz with analogue storage, Dual CH | £400 |
| Philips 3263 - 100MHz dual channel with microprocessor cont. timing | £400 |
| Philips 3295 - 350MHz dual ch | £1750 |
| Philips PM3295A - 400MHz dual ch | £1750 |
| Tektronix 2445 - 150MHz 4 channel | £1250 |
| Tektronix 2445A - 150MHz 4 channel | £1600 |
| Tektronix 425 - 50MHz dual channel | £350 |
| Tektronix 2221 - 60MHz digital storage | £1500 |
| Tektronix 7854 - 400MHz Waveform processing oscilloscope | £1500 |
| Tektronix 464/466 - 100MHz storage | from £350 |
| Tektronix 465/465S - 100MHz dual ch | £1500 |
| Tektronix 468 - 100MHz D.S.O. | £750 |
| Tektronix 475/475A - 200/250 MHz dual channel | from £475 |
| Tektronix 434 - 25MHz 2 channel + analogue storage | £250 |
| Tektronix 454 - 150MHz 2 channel | £400 |
| Tektronix 2213 - 60MHz dual ch. | £425 |
| Tektronix 2215 - 60MHz dual ch. | £450 |
| Tektronix 2225 - 50MHz dual trace | £450 |
| Tektronix 2235 - 100MHz dual channel | £800 |
| Tektronix 2236 - 100MHz Dual Trace with Counter/Timer/Dmm | £995 |
| Tektronix 2335 - 5100MHz dual ch. (portable) | £750 |
| Tektronix 7133, 7603, 7613, 7623, 7633, - 100MHz 4 ch. | from £300 |
| Tektronix 7794 - 250MHz 4 ch | from £650 |
| Tektronix 7904 - 500MHz | from £850 |
| Tektronix 7904 - 500MHz with storage | from £1000 |
| Tequipment DB3 - 50MHz dual channel | £200 |
| Tequipment DM63 - 20MHz 4 channel | £150 |

Other scopes available too

SPECTRUM ANALYSERS

| | |
|----------------------------------------------------------------------------------------------|-------|
| Altech 757 - 10kHz-22GHz | £2750 |
| Hewlett Packard 1417 + 8552B + 8555A - (10MHz-18GHz) | £1600 |
| Hewlett Packard 182T with 8559B - (10MHz-21GHz) | £3750 |
| Hewlett Packard 853A with 8559B - (0.01-21GHz) | £4250 |
| Hewlett Packard 3582A - dynamic signal analyser, dual channel | £7500 |
| Hewlett Packard 3580A - 5Hz-50kHz | £395 |
| Hewlett Packard 3582A - 25kHz analyser, dual channel | £2500 |
| Hewlett Packard 3709B - Constellation Analyser with 15709A High impedance interface (as new) | £6750 |
| Hewlett Packard 8505A - Network analyser (500kHz-1.3GHz) | £4000 |
| Hewlett Packard 8591E - 1.5GHz spec analyser | £6500 |
| Marconi 2370 - 110MHz spec analyser | £750 |

MANY MORE ITEMS AVAILABLE - SEND LARGE S.A.E. FOR LIST OF EQUIPMENT ALL EQUIPMENT IS USED - WITH 30 DAYS GUARANTEE, PLEASE CHECK FOR AVAILABILITY BEFORE ORDERING. CARRIAGE & VAT TO BE ADDED TO ALL GOODS

CIRCLE NO. 123 ON REPLY CARD

Foster-Seeley and phase shift

Building on a recent discussion of the Foster-Seeley discriminator, James Diggins provides a more in-depth analysis of how the circuit works.

In the December 1995 issue, Richard Brice presented a discussion of the Foster-Seeley discriminator. It seemed to me that Richard's theme concerned the phase shift through a tuned inductively-coupled transformer, rather than the discriminator itself.

His conclusion that there is not a 90° phase shift between the voltage V_1 , across the input capacitor, and the output voltage V_2 , is correct; the 90° phase shift is between the input current I_1 and the output voltage. With the aid of a little algebra, I produced the following.

Equivalent circuit Fig. 1 is the one used by Sturley¹ and Balabanian². The primary and secondary circuits are tuned to the same frequency f_0 , by L and C . In accordance with the classical analyses of coupled circuits – and there are plenty of them – I have used Q_k to describe the coupling between the primary and secondary; maximum flatness in the passband occurs when $Q_k=1$; double humps occur when $Q_k>1$. Response is narrower and less flat in the passband when $Q_k<1$.

A little elementary loop analysis allows two equations of interest evolve. At centre frequency f_0 ,

$$\frac{V_2}{I_1} = -j \left[\frac{M}{\omega_0 C^2 (R^2 + \omega_0^2 M^2)} \right] \quad (1)$$

$$Z_{in} = \frac{V_1}{I_1} = \frac{1}{j\omega_0 C} + \left[\frac{M}{\omega_0^2 C^2 (R^2 + \omega_0^2 M^2)} \right] \quad (2)$$

From equation (1), you can see that output voltage V_2 and input current I_1 are 90° out of phase. Equally clearly, the input impedance is not resistive but consists of the input capacitor C in series with a resistance. Therefore the voltage V_1 is not in phase with I_1 , so, V_2 is not 90° out of phase with V_1 .

To see how the various characteristics of our circuit behave over a range of frequencies close to resonance, slightly higher mathematics are needed. I set up the transmission matrix shown in the panel for a specific circuit with a 10.7MHz centre frequency, Q_s of 50 and 50pF tuning capacitors. The graphs were drawn with the aid of the matrix and graphing facilities of *Mathcad 6*.

I attach no comments other than to say that for any practical value of Q_k that I used, the 90° phase shift holds. I chose $Q_k=1.5$ just to see the double humps in the frequency response.

Finally, we are left with the question, 'if the phase shift between v_1 and v_2 is not 90° at f_0 , then how does the Foster Seeley discriminator work? And does it matter?'

References

1. Sturley, K. R., "Radio Receiver Design", Chapman & Hall, 1949.
2. Balabanian, Norman, 'Electric Circuits', McGraw- Hill, Inc., 1994.

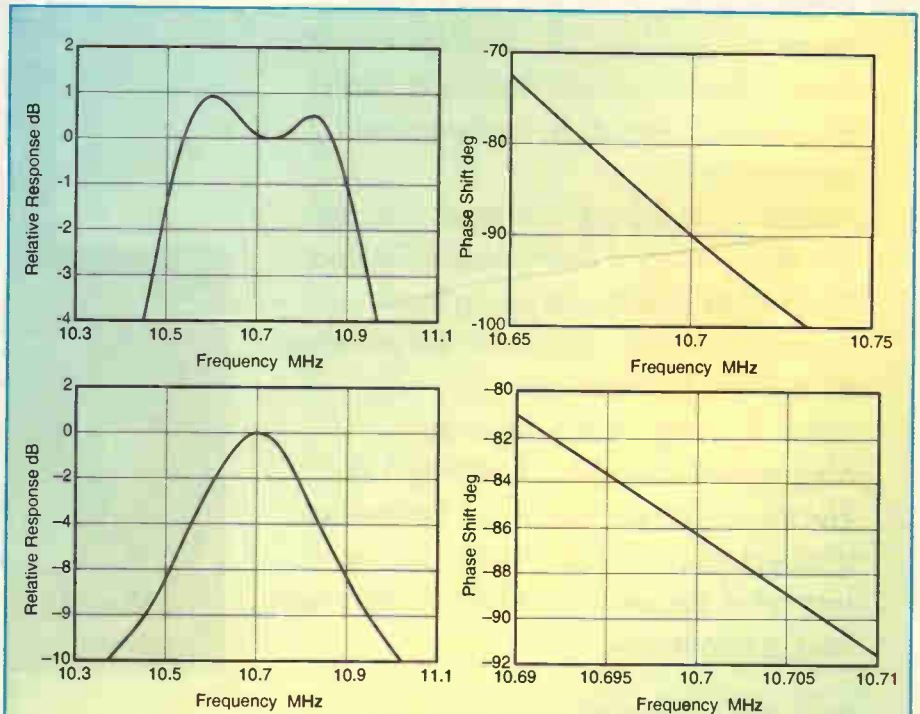

Foster-Seeley response and phase-angle curves near resonance for V_2/I_{in} top, and for V_2/V_1 , bottom.

Foster-Seeley transmission matrix

Transmission matrix $m(f)$, for Fig. 1 is the product of the component matrices:

$$m(f) = \begin{bmatrix} 1 & 0 \\ j(2\pi f)C & 1 \end{bmatrix} \begin{bmatrix} 1 & R \\ 0 & 1 \end{bmatrix} \begin{bmatrix} 1 & j(2\pi f)(L \pm m) \\ 0 & 1 \end{bmatrix} \times \dots$$

$$\begin{bmatrix} 1 & 0 \\ j(2\pi f)m & 1 \end{bmatrix} \begin{bmatrix} 1 & j(2\pi f)(L \pm m) \\ 0 & 1 \end{bmatrix} \begin{bmatrix} 1 & R \\ 0 & 1 \end{bmatrix} \begin{bmatrix} 1 & 0 \\ j(2\pi f)C & 1 \end{bmatrix}$$

Mathcad 6 evaluates this product transparently; you do not have to print it out, which is lucky, because it would print out over three pages. Using *Mathcad* Subscript, the elements of $m(f)$ can be extracted and inset into the transmission equations to draw the graphs.

$f_0 = 10.7\text{MHz}$
 $Q = 50$
 $Q_k = 1.5$
 $C = 50\text{pF}$
 $L = \frac{1}{\omega_0^2 C}$
 $R = \frac{\omega_0 L}{Q}$
 $M = Q_k \frac{L}{Q}$

Fig. 1a). Tuned, inductively-coupled transformer, and b), its equivalent circuit.

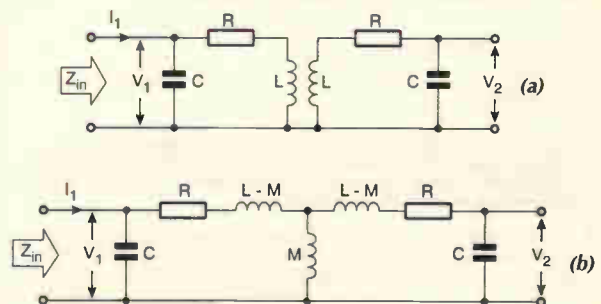

PC diagnostics

40% reader discount

Includes free loopback connectors enabling total hardware/software verification of COM and LPT ports.

Written by the world's foremost bios producer, AmiDiag 5.0 provides thorough diagnostics to help you upgrade, repair and test pc compatible hardware and peripherals.

Including loopback connectors for real-world checking of printer and COM ports, AmiDiag 5.0 tests everything from co-processor FPU integrity to the presence of Plug-and-Play devices.

Until 31 May 1997, American Megatrends is offering AmiDiag 5.0 to *Electronics World* readers at the special discount price of £99 – fully inclusive – instead of the usual £138.65. Simply post the coupon below.



Use this coupon to order AmiDiag

Please send me copies of AmiDiag at the fully inclusive special offer price of £99.00.

Name

Company (if any)

Address

Phone number/fax

Total amount

£.....

Make cheques payable to American Megatrends Int. Ltd
Or, please debit my Master, Visa or Access card.

Card type (Access/Visa)

Card No

Expiry date

Please mail this coupon to American Megatrends, together with payment. Alternatively fax credit card details with order on 01293 886550 or telephone on 01293 882288. Address orders and all correspondence relating to this order to American Megatrends at the address below.

*Overseas readers can also obtain this discount but details vary according to country. Please ring, write or fax to American Megatrends Int Ltd at Unit C5, Worth Corner, Turners Hill Road, Pound Hill, Crawley, West Sussex RH10 7SL, UK.

System requirements:
AT286, 386, 486,
Pentium or higher
processor with 512KB
ram running DOS3.0
or higher.

Diagnostic features

- 80x86. Pentium. P54C detection and test
- Detects and tests IBM/Cyrix 486SLC, 486DLC
- Detects and tests M7. CX486S series CPU
- ISA motherboard component test
- EISA motherboard functionality test
- PCI motherboard functionality test
- Tests up to 4 Gigabytes main memory
- Tests up to 16MB cache memory
- Text, EGA, VGA memory test
- Tests all VESA video modes
- Tests all VESA video memory
- COM ports tested up to 115.2 bit rate
- Sound card test without drivers installed
- Speaker test
- Hard disk & CD ROM tests
- Floppy drive test to 2.88Mbyte
- Keyboard & Mouse test

System information features

- ISA I/O, INTR, DMA, RAM, ROM display
- EISA I/O, INTR, DMA, RAM, ROM display
- PCI & PnP I/O, INTR, RAM, ROM display
- PCMCIA Card details
- Network configuration details
- VGA and VESA VGA hardware, mode display
- Network user list display
- Power management setup display
- Multimedia setup display
- Details on all SCSI devices connected
- IDE drive configuration details
- XMS and EMS memory details
- Memory blocks and drivers list

For more information about any of the products or services in this issue of **ELECTRONICS WORLD**, simply ring the relevant enquiry number.

Enquiry numbers may be found at the bottom of each individual advertisement.

- 101 102 103 104 105 106 107 108 109
- 110 111 112 113 114 115 116 117 118
- 119 120 121 122 123 124 125 126 127
- 128 129 130 131 132 133 134 135 136
- 137 138 139 140 141 142 143 144 145
- 146 147 148 149 150 151 152 153 154
- 155 156 157 158 159 160 161 162 163
- 164 165 166 167 168 169 170 171 172
- 173 174 175 176 177 178 179 180 181

| |
|-------------------------------------------------------------------------------------------------------------------------|
| Name |
| Job title |
| Company Address |
| Telephone |
| MAY 1997 |
| Only tick here if you do not wish to receive direct marketing promotions from other companies. <input type="checkbox"/> |

Newsagent order form

Pass this order form to your newsagent to ensure you don't miss the next issue of *EW*.

To
(name of Newsagent)

Please reserve me the June issue of *Electronics World* - on sale 1st May - and continue to order every month's issue until further notice

Name.....

Address.....

.....
.....
.....

Thank you

Subscribe today!

Guarantee your own personal copy each month

Save on a 2 year subscription

Subscribe today!

Guarantee your own personal copy each month

Save on a 2 year subscription

Postage will
be paid by
licensee

Do not affix postage stamps if posted in
Gt. Britain, Channel Islands, N. Ireland
or the Isle of Man.

Business Reply Service
Licence No. CY711

ELECTRONICS WORLD
Reader Information Service
Reed Business Information
Oakfield House
Perrymount Road
Haywards Heath
Sussex RH16 3BR

211

SEE OVER!

ELECTRONICS WORLD

INCORPORATING WIRELESS WORLD

SUBSCRIPTION CARD

Please enter my subscription to ELECTRONICS WORLD. I enclose Cheque/Eurocheque
to the value of £ _____ made payable to **Reed Business Information**

Please charge my
Mastercard/Visa/
Amex account

| | | | | | | | | | | | | | | | | | | | |
|--|--|--|--|--|--|--|--|--|--|--|--|--|--|--|--|--|--|--|--|
| | | | | | | | | | | | | | | | | | | | |
|--|--|--|--|--|--|--|--|--|--|--|--|--|--|--|--|--|--|--|--|

With £ _____ Expiry Date _____

Signature _____

Name _____

Job Title _____

Address _____

Postcode _____

Tel: _____ Country _____

SUBSCRIPTION RATES

| | |
|------------------------------|-----|
| UK 1 year | £32 |
| UK 2 years | £58 |
| Student rate(proof required) | £21 |

Airmail

| | |
|---------------------------|------|
| Europe 1 year | £46 |
| Europe 2 years | £83 |
| Rest of the world 1 year | £56 |
| Rest of the world 2 years | £101 |
| Surface mail 1 year | £37 |

Post to:

ELECTRONICS WORLD
P.O. Box 302
Haywards Heath,
West Sussex RH16 3DH UK.

CREDIT CARD HOTLINE

Tel: +44 01444 445566
Fax: +44 01444 445447

Please tick here if you do not wish to
receive direct marketing-promotion from
other companies

ELECTRONICS WORLD

INCORPORATING WIRELESS WORLD

SUBSCRIPTION CARD

Please enter my subscription to ELECTRONICS WORLD. I enclose Cheque/Eurocheque
to the value of £ _____ made payable to **Reed Business Information**

Please charge my
Mastercard/Visa/
Amex account

| | | | | | | | | | | | | | | | | | | | |
|--|--|--|--|--|--|--|--|--|--|--|--|--|--|--|--|--|--|--|--|
| | | | | | | | | | | | | | | | | | | | |
|--|--|--|--|--|--|--|--|--|--|--|--|--|--|--|--|--|--|--|--|

With £ _____ Expiry Date _____

Signature _____

Name _____

Job Title _____

Address _____

Postcode _____

Tel: _____ Country _____

SUBSCRIPTION RATES

| | |
|------------------------------|-----|
| UK 1 year | £32 |
| UK 2 years | £58 |
| Student rate(proof required) | £21 |

Airmail

| | |
|---------------------------|------|
| Europe 1 year | £46 |
| Europe 2 years | £83 |
| Rest of the world 1 year | £56 |
| Rest of the world 2 years | £101 |
| Surface mail 1 year | £37 |

Post to:

ELECTRONICS WORLD
P.O. Box 302
Haywards Heath,
West Sussex RH16 3DH UK.

CREDIT CARD HOTLINE

Tel: +44 01444 445566
Fax: +44 01444 445447

Please tick here if you do not wish to
receive direct marketing-promotion from
other companies

Enhanced 5V regulator

UK manufacturer Zetex has produced a 5V regulator featuring improved supply rejection and a 350µA quiescent current figure.

The ZSAT500 is a three terminal 5V regulator with enhanced electrical performance. Despite using a die small enough to fit into TO92 and SOT223 packages, the regulator can supply loads of up to 200mA, frequently allowing it to be used where a TO220 or TO139 part was necessary.

Its quiescent current is typically only 350µA and this current changes little with input voltage or load current. These features allow the regulator to be used in constant current generator circuits or circuits where the output voltage must be trimmed away from standard voltages using external resistors.

Device description

The ZSAT500 was originally designed for use in Satellite receiver low-noise blocks, where a high degree of supply rejection is required to extend frequencies. The device has been improved to give superior performance with ripple rejection of 65dB up to 22kHz, and 40dB up to 200kHz.

Current limit and thermal shutdown circuitry is built in. The ZSAT500 shows performance characteristics superior to other local voltage regulators. Initial output voltage is maintained to within 2.5% with a quiescent current of typically 350µA. Line and load regulation is superior to that of other devices, with load current up to a maximum 200mA.

For the Inb application, the regulator is available in surface mount SOT223 packaging – which permits power dissipation up to 3W. Additionally the device can be made available in SO8 surface mount packaging, as well as TO92 for through hole application.

ZSAT500 electrical characteristics

| Parameter | Conditions | Min | Typ | Max | Units |
|-----------------------------------|--------------------|-----|-----|-----|--------|
| Output voltage | $I_o=1$ to 200mA | 4.8 | | 5.2 | V |
| | $T_j=-55$ to 125°C | 4.8 | | 5.2 | V |
| Line regulation | $V_{in}=7$ to 20V | | 10 | 40 | mV |
| Load regulation | $I_o=1$ to 200mA | | 5 | 25 | mV |
| | $I_o=1$ to 100mA | | 2 | | mV |
| Quiescent current | $T_j=-55$ to 125°C | | 350 | 600 | µA |
| Quiescent current change | $I_o=1$ to 200mA | | | 50 | µA |
| | $V_{in}=7$ to 20V | | | 100 | µA |
| Output noise | $f=10$ Hz to 10kHz | | 75 | | µV rms |
| Ripple rejection | $V_{in}=8$ to 18V | | | | |
| | $f=120$ Hz-22kHz | 65 | | | dB |
| Ripple rejection | $V_{in}=8$ to 18V | | | | |
| | $f=200$ kHz | 40 | | | dB |
| Min. input to maintain regulation | | 7 | 6.7 | | V |
| Ave. output temperature coeff. | $I_o=5$ mA | | 0.1 | | mV/°C |
| | $I_G=500$ mA | | | 2 | V |

Test conditions, unless stated, are $T_j=25^\circ\text{C}$, $I_o=100\text{mA}$ and $V_{in}=9\text{V}$.

The devices are suited to local voltage regulation applications, where problems could be encountered with distributed single source regulation, as well as more general voltage regulation applications. The device operates over a wide temperature range of -55 to 125°C and needs no external components.

Fixed Output Regulator

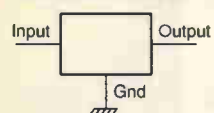

Current Regulator

Current Regulator

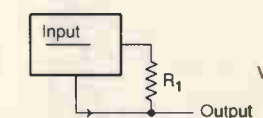

$$I_o = (V_{reg}/R_1) + I_q$$

Adjustable Output Regulator

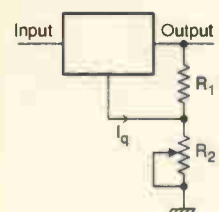

Three typical application circuits for the ZSAT500 regulator. Note the absence of the usual input decoupling capacitor.

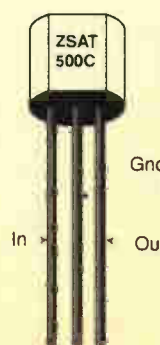
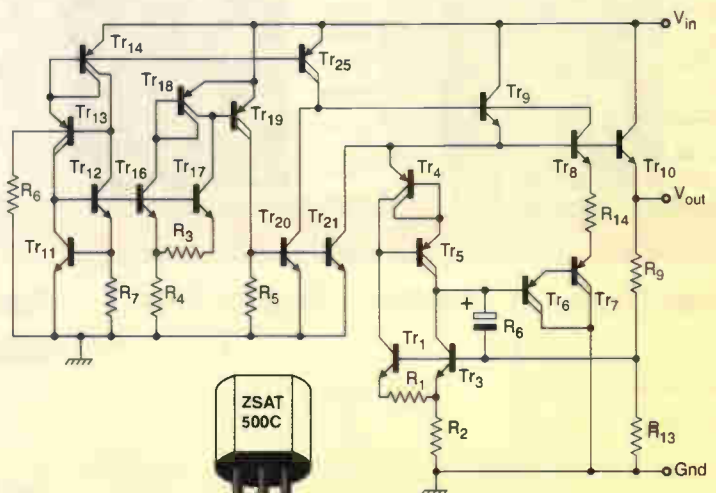

Simplified internals of the ZSAT500 enhanced 5V regulator.



Radio Receiver Trainer

An Invaluable Learning and Design Tool for all Experimenters

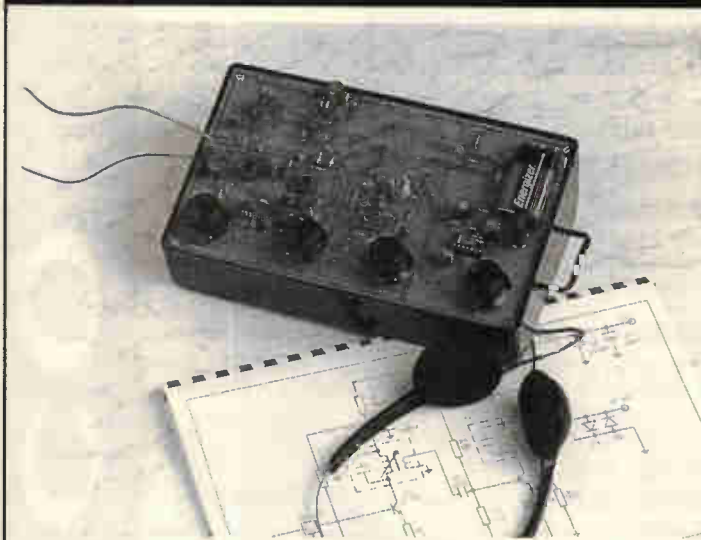

The manual contains complete schematics and theory of operation of all the building blocks. Use this trainer to receive frequencies from 500KHz to 110MHz!

A set of proven alternate building block designs are included in the manual for you to get started with your own designs. There is no need to get your complete receiver design working all at once. Build and test each block one at a time.

The Radio Receiver Trainer contains nine receiver building blocks and a comprehensive training manual.

Simply connect the building blocks to build AM, SW, Superhet and Direct Conversion receivers. Decode SSB, CW & FM! Use proven building blocks to develop and test your own designs.

Full technical support and advice given.

Pricing: Complete £129.00
 Kit £89.00
 (Kit excludes case & headphones)

P&P is £5 (UK), £8 (EC), £12 (World)
 Add 17.5% Vat to Total Price

- Building Blocks:
- RF Input Tuner
 - RF Oscillator
 - Mixer
 - IF Filter
 - IF Amplifier
 - AM Detector
 - Beat Frequency Oscillator
 - Audio Filter
 - Audio Amplifier

Mail Order To: Pyramid Electronics Ltd.

204 Ferndale Road, Brixton, London SW9 8AG

Phone (0171) 738-4044

Fax (0171) 274-7997 Out of office ordering by answering machine.



CIRCLE NO. 124 ON REPLY CARD

Luxuriant editing! SpiceAge interfaces smoothly to almost any PCB design suite.

Although we would like you to use our own excellent Geswin schematic capture program which is purpose built for SpiceAge, if you already have a schematic program, there is a good chance that SpiceAge will work with it better than any other circuit simulator.

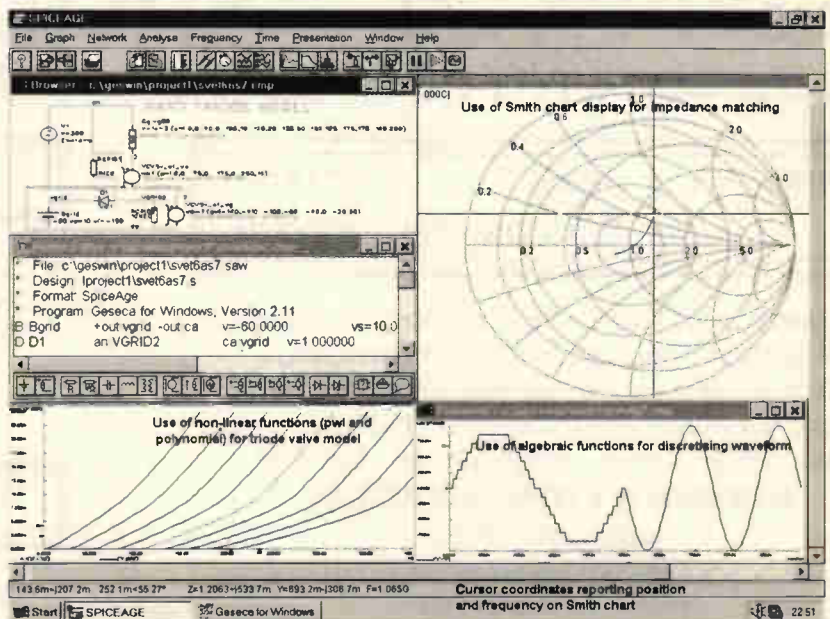

When you iterate between a schematic and a SPICE-like simulation environment while refining your circuits, the simulation settings and precious details such as polynomial functions on components can be lost. So without Geswin, it was sometimes easier to write the simulation netlist directly. However, SpiceAge's **circuit update** button only affects *changes* in the circuit built by the schematic and, because it retains all the previous information, you can spontaneously iterate between schematic and circuit.

To hear more about this and other nice touches in SpiceAge, please contact:

Those Engineers Ltd, 31 Birkbeck Road, LONDON NW7 4BP.

Tel 0181 906 0155 FAX 0181 906 0969 Email 100550.2455@compuserve.com

CIRCLE NO. 125 ON REPLY CARD

Transform your PC

into a digital oscilloscope, spectrum analyser, frequency meter, voltmeter, data logger .. for as little as £49.00

Pico Technology specialises only in the development of PC based data acquisition instrumentation. **Call for your guide on 'Virtual Instrumentation'.**

ADC-10 £49 with PicoLog £59

The ADC-10 supplied with PicoScope gives your computer a single channel of analog input.



releasing PC potential

Virtual Instrumentation

Pico's PC based oscilloscopes simply plug into the parallel port turning your PC into a fully featured oscilloscope, spectrum analyser and meter. Windows and DOS software supplied.

ADC-100 Dual Channel 12 bit resolution

The ADC-100 offers both a high sampling rate 100kHz and a high resolution. Flexible input ranges ($\pm 50mV$ to $\pm 20V$) make the unit ideal for audio, automotive and education use.

ADC-100 £199 ADC-100 with PicoLog £219

ADC-200 Digital Storage Oscilloscope

- 50 MSPS Dual Channel Digital Storage Scope
- 25 MHz Spectrum Analyser
- Windows or DOS environment
- $\pm 50mV$ to $\pm 20V$
- Multimeter
- 20 MSPS also available

ADC 200-20 £359.00

ADC 200-50 £499.00

Both units are supplied with cables, power supply & manuals.



Data Logging

Pico's range of PC based data logging products enable you to easily measure, display and record temperature, pressure and voltage signals.

TC-08 Thermocouple to PC Converter

- Supplied with PicoLog software for advanced temperature processing, min/max detection and alarm.
- 8 Thermocouple inputs
- No power supply required.

TC-08 £199

TC-08 £224 with cal. Cert.

complete with serial cable & adaptor. Thermocouple probes available.



Call for free demo disk and product range catalogue

Post & Packing UK £3.50, Export customers add £9 for carriage & insurance.

Pico Technology Ltd. Broadway House, 149-151 St Neots Rd, Hardwick, Cambridge. CB3 7QJ UK
Tel: + 44 (0)1954 211716 Fax: + 44 (0)1954 211880 E-mail: post@picotech.co.uk Web: http://www.picotech.co.uk/

Phone or FAX for sales, ordering information, data sheets, technical support. All prices exclusive of VAT

CIRCLE NO. 126 ON REPLY CARD

PICO Technology Limited

SEETRAX CAE RANGER PCB DESIGN

WITH COOPER & CHYAN AUTOROUTER

| | |
|---------------|-------|
| RANGER3 - DOS | £2500 |
| - Windows\NT | £2900 |

| | |
|---------|------|
| RANGER2 | £150 |
|---------|------|

Hierarchical or flat schematic linked to artwork.

Unlimited design size, 1 micron resolution

Any shaped pad, definable outline library

Pin, gate & outline swapping - auto back annotation

Split power planes, switchable on - line DRC

COOPER & CHYAN SPECCTRA

autorouter (SP2)

Inputs: OrCAD, Cadstar,

PCAD, AutoCAD DXF

Outputs: Postscript, Windows bit map

R2 & R3 Outputs: 8/9 & 24 pin printers, HP

Desk & Laser Jet, Cannon Bubble Jet,

HP-GL, Gerber,

NC Drill, AutoCAD DXF

Upto 8 pages of schematic linked to artwork
Gate & pin swapping - automatic back annotation
Copper flood fill, Power planes, Track necking,
Curved tracks, Clearance checking,
Simultaneous multi-layer auto-router

| | |
|-------------------|------|
| RANGER2 UTILITIES | £250 |
|-------------------|------|

COOPER & CHYAN SPECCTRA auto-router (SPI)
Gerber-in viewer, AutoCAD DXF in & out

| | |
|----------------------------------------|-----|
| UPGRADE YOUR PCB PACKAGE TO RANGER2 | £60 |
|----------------------------------------|-----|

TRADE IN YOUR EXISTING PACKAGE TODAY

Seetrax CAE, Old Buriton Limeworks, Kiln Lane, Buriton, Petersfield, Hants GU31 5SJ

Tel: (01730) 260062 Fax: (01705) 599036 + VAT & P.P

All Trademarks Acknowledged

CIRCLE NO. 127 ON REPLY CARD

LETTERS

Letters to "Electronics World"
Quadrant House, The Quadrant,
Sutton, Surrey, SM2 5AS

Perfect amplifier? So what?

Having been a reader on and off since 1961, I can say that generally, things have changed significantly. But one thing has remained the same – the ambition of designers to produce the perfect amplifier.

Had we a perfect means of reproducing the output from their blameless amplifiers – a loudspeaker with no distortion – I would feel that their efforts were less wasted. Surely any distortion is additive?

Robin Froud
Maidstone
Kent

Cable at audio frequencies

I intended to keep out of this wrangle, but in the April issue letters column, John Watkinson seems to have repeated an over-simplification made elsewhere in print. I also feel that Cyril Bateman has not followed it up fully.

Firstly, assuming that what you want to do is to have the loudspeaker sound as the designer intended, then you should use the same cable as the designer used, whatever it was, because he will, if competent, have incorporated any cable effects into the design and his assessment of sound quality. This is not to discount JW's remarks about active loudspeakers, with which I agree.

Secondly, Cyril correctly states the formula for the characteristic impedance of a cable, and this can be evaluated at any frequency. John is over-simplifying when he says that 'loudspeaker cables do not have a characteristic impedance at low frequencies'. It would be more precise to say 'characteristic impedance is not a useful metric of loudspeaker cables'.

The point is that, at low frequencies, the R and ωC terms predominate, and the characteristic impedance is purely imaginary. For PVC insulated cable, G is a function of frequency – even over the audio range. It is often not negligible – even at 10kHz. This introduces a real – as opposed to imaginary – component into the characteristic impedance. At much higher frequencies, unless the conductors are very large in diameter, skin effect begins to affect R , but at these frequencies, ωL becomes significant too, and the characteristic impedance tends to become independent of

frequency and largely resistive.

I measured some screened balanced cables (not loudspeaker cables) a while ago, and found these results:

Calculated high-frequency characteristic impedances of the cables under test are:

Type M: 143Ω
Type K: 102Ω
In contrast, the values at 1592Hz are:

Type M: j694Ω
Type K: j571Ω

Some of the effects reported are clearly due to the use of test signals whose spectra extend far beyond any reasonable upper limit of the audible range. I would like to see the spectra of the input signals included in future articles on subject.

John Woodgate
Rayleigh
Essex

Shortage of engineers?

According to your report in Update, March 1997 issue, Dr Mary Harris tells us there is "a shortage of engineers". I cannot believe she can be referring to our profession. Although degree qualified myself, and having design experience extending from television standards converters to switch-mode power supplies, several years ago I, in common with many others, was forced to join the ranks of the reluctant self-employed – and usually unemployed. Why is this I wonder?

A glance at the job advertisements in the trade press might give a clue. Most reveal a narrow, project-oriented focus in which familiarity with a particular brand of CAD software seems more important than one's track record. Some advertisements are even explicit about what sort of employer the applicant is expected to be working for currently – surely a blatant attempt to woo talent from competitors?

Perhaps what we need is not more engineers but more employers able to see beyond the horizon of their current projects, to understand that deftness with a particular software package does not a good designer make, and to recognise that in-house training on the job is a better way of spending cash than poaching talent from a competitor.

We reap what we sow.

E R Lisle

Q & A

Simulating mosfet amplifiers

Can anyone advise me which circuit simulator can realistically simulate class AB crossover distortion?

In the February 1996 issue, Marcel Van de Gevel found his version of PSpice did not appear to model weak inversion – the region where crossover occurs in class AB amplifiers. Another attempt using *Electronics Workbench*, in Circuit Ideas, July/August 1996, did not give a realistic result.

The manual states that mosfets are modelled as square-law devices at low currents – no mobility modulation (velocity saturation) and no weak inversion effect. Is the latest *Electronics Workbench* Version 5 capable of realistic results?

I was hoping to simulate my square-law output stage (September 1995) using 2SJ49/2SK134s or equivalents but I have not got very far. Will level-three mosfet models do the job?

Ian Hegglun Australia

Designing reliable linear power supplies

Rather belatedly, I write to advise anyone approaching this subject for the first time to be cautious when applying Ray Fautley's design procedure (Sept. 1996 issue) to the design of low voltage, high-current supplies, such as the 13.5V 10A bridge rectifier example given.

In my opinion, the procedure, although essentially correct, contains two flaws. These lead to significant errors in transformer sizing, output voltage and diode specification when designing this type of supply.

The first, which affects calculation of R_S/R_L and surge current, is in the derivation of R_{rec} . This is given as $V_{rec}/I_{average}$ when it should really be V_{rec}/I_{peak} where I_{peak} is peak flow through diodes during conduction period.

There is a chicken and egg situation here of course, but assuming a transformer regulation in the normal range of 5 to 15% and a reservoir capacitor selected to give $V_{ripple(rms)}$ about 3 to 5% of V_{dc} , a reasonable estimate of I_{peak} for a full-wave rectifier is 3 to $4I_{dc}$. Using $4I_{dc}$ in the example makes $R_{rec} = 0.9V/40A = 0.0225\Omega$. At these current levels it would probably be nearer 1.1V/40A = 0.0275Ω, but the important point is that it is much lower than the 0.18Ω obtained by using $I_{average}$ and that even $2R_{rec}$ does not dominate source resistance.

The corollary is that rectifier surge current at switch on will be much higher than 59A.

The second error is in how allowances are made for diode voltage drops. In step 6 of the example, E_{dc} is given as

$E_{dc(load)} + 2V_{rec} = 15.3V$ and $R_L = 1.53\Omega$. In other words the combined voltage drop of conducting diodes has been allowed for by adding it to the output voltage. The ac supply can then be regarded as providing a dc supply of 15.3V through perfect rectifiers, and the source impedance becomes simply the transformer impedance referred secondary, assumed resistive.

This is a valid approach and R_S/R_L calculated on this basis will give good results when used in the tables. Calculating R_S/R_L by also adding $2R_{rec}$ into the source resistance as in step 8 surely cannot be correct, because allowance for diode voltage drops has then been added in twice – their I_D drops on the source side and $2V_{rec}$ on the output side.

If $2R_{rec}$ is added to source resistance then true R_{load} of 1.35Ω should be used to calculate R_S/R_L . Reworking the example using a transformer impedance of 0.0675Ω (5% of 1.35Ω) and assuming V_{rec} of 1V and I_{peak} of $4I_{dc} = 40A$, ($R_{rec} = 0.025\Omega$) gives the following results.

First method;

$R_S/R_L = 0.0675/1.55 = 4.4\%$,
 $X = 15.5$, $C = 36600\mu F$
($X = 14$ for $C = 33,000\mu F$ used in tables)
 $Y = 0.85$, $V_{rms} = 15.5/0.85\sqrt{2} = 12.9V$,
 $Z = 2.56$, $I_{rms(diode)} = 2.56 \times 5 = 12.8A$,
 $I_{rms(transformer)} = 12.8\sqrt{2} = 18.1A$,
 $W = 7.81$,
 $I_{peak} = 5 \times 7.81 = 39A$.

Second method;

$R_S/R_L = \{0.0675 + 2(0.025)\}/1.35 = 0.1175/1.35 = 8.7\%$,
 $X = 14.8$, $C = 34900\mu F$,
($X = 14$ for $C = 33000\mu F$ used in tables)

$Y=0.76$, $V_{rms}=13.5/0.76\sqrt{2}=12.6V$,
 $Z=2.35$, $I_{rms(diode)}=2.35\times 5=11.75A$,
 $I_{rms(transformer)}=11.75\sqrt{2}=16.6A$,
 $W=6.78$, $I_{peak}=6.78\times 5=33.9A$.

Estimated surge current at switch on is 152A. Results are in fair agreement, with the first method, probably over estimating rms and peak transformer currents. They suggest that a transformer with a no load secondary voltage of 12.9Vrms and current rating of 17A rms would be suitable, e.g. a standard 12V transformer of 7% regulation.

To verify this I built a 5A version of the supply using components to hand; a 240V/12V, 8A transformer with a Z ref. secondary of 0.125 Ω (hot), open-circuit voltage 13.2V, full-load voltage 12.2V (hot), a 35A I_{AV} , 400A I_{FSM} bridge rectifier and a 10 000 μ F, 11A capacitor. Load was 2.75 Ω , and the following results were obtained at a mains voltage of 244V rms:

DC output 14V at 5.1A
 Ripple 3V pk-pk, approx. 1V rms,
 Bridge rectifier volt drop 1.7V

A 15000 μ F capacitor would have reduced ripple to approx. 0.66V rms. The best estimate of peak current flow, using oscilloscope to determine difference between peak secondary voltage at no load and full load was 15A.

These results show that the 18.34V rms, 14.14A rms secondary specification of the September example transformer is clearly wrong – particularly with respect to voltage. Assuming 18.34V is the open-circuit value and that ref. secondary impedance is 0.0765 Ω , (5% of 1.53 Ω) this transformer would give a dc output of about 20V at 10A, although its rms current rating would then be exceeded at around 18A. It would safely support a dc output of about 21V at 7.5A.

A dc supply of 13.5V at 10A could be obtained, but only by fitting a resistor of 0.3 Ω permanently between transformer and bridge or between bridge and capacitor. Output regulation would then be poor and the resistor would dissipate 60W of

heat at 10A dc output.

In calculating diode surge current I_{FSM} at switch on, a gross but safe over estimate can obviously be made by assuming it to be limited purely by transformer impedance. In practice adding $2R_{rec}$ – as calculated using I_{peak} – to transformer impedance gives good results, because although rectifier forward resistance drops to an even lower figure at surge current levels – for example 0.01 to 0.015 Ω for a 12F10 diode – capacitor esr has been ignored. The net result is a close approximation to the real situation.

Recalculating surge current for the transformer as specified in the September design, assuming a diode drop of 1V and I_{peak} of 40A, gives,

$$I_{on}=25.9/\{0.0765+2(0.025)\}=205A.$$

These comments are offered as constructive criticism, and in the hope that they will be seen as a useful modification to Ray's design procedure. I congratulate him on his hard work and excellent article. It is

precisely because the tabular data he has produced is so useful, and his explanation of the design process so clear, that I feel the need to write.

Finally, for those interested in this subject, can I also recommend the article 'Simplified design of DC power supplies' by JCS Richards, published in *Wireless World* August 1981. This article adopts a different approach, but using it along with a basic scientific calculator, also enables an accurate dc supply to be quickly designed.

Ralph A E Goold
 St Albans
 Hertfordshire

No-contact current measurement

In Steve Winder's article 'No-contact current measurement' in the November 1996 issue, the differential gain-setting resistor between the two non-inverting inputs on Fig. 7 was incorrectly marked as 10k Ω . It should have been marked 1k Ω – apologies.

Develop PIC microcontroller systems for just £239

Vann Draper is launching a PIC development system called PIC-DATS that sells for under £300 – including development module, simulation and software design tools, power supply, COM port cable and manual.

As a bonus, the company is making the system available exclusively to *EW* readers at a 20% discount, so you can buy the development system, with software, for just £239 – fully inclusive.

Connecting via a serial port, the PIC-DATS development system handles 16C5x, 16C85 and 16C71 PIC controllers. The development system includes PIC-SIM – a software package that simulates the PIC on your pc compatible.

Programs under development are written and run on the pc, but when program

instructions refer to peripherals, the operation is reflected on the PIC's i/o lines. In this way, you get the benefits of simulation – single-stepping and easy debugging – combined with the advantages of emulating the system in

the real world. Emulation cables for a wide variety of PIC microcontrollers are available as optional extras. Ring Vann Draper for more details on 0116 2771400, fax 2773945.



PIC-PORT hardware features

- 16C55 microcontroller running at 4MHz.
- 16C55 input/output and control lines accessed via 40 IDC connector.
- RS232 port using the 16C55 on board serial communications.
- PIC and serial driver/receiver socketed.
- Unregulated 8-18V dc or regulated +5V dc supply.
- 5V supply sourced from the i/o connector.

PIC-SIM simulation software features

- Line-by-line assembler
- Assembly code assembled direct into memory.
- Disassembler.
- PIC code programs may be entered directly into the simulator
- Intel hex merged format files may be loaded from the user's assembler
- PIC cross assembler MPASM supplied as standard
- Register operations – registers are displayed on host pc
- Contents of any file may be modified.
- User programs run in real time
- Programs continue until sleep instruction, watch-dog time-out or manual halt
- In trace mode, instructions are detailed on the host as the program runs
- PIC watch dog timer fully supported
- Break point program development tool
- Single stepping possible via a single key press

PIC-SIM is an integrated environment. User's cross-assembler, editor and DOS commands are directly accessible via the PIC-SIM communication software providing the totally integrated environment.

Please send me

..... PIC-DATS(s) PIC development systems at £239 each (fully inclusive) for which I enclose a total of £.....

Name

Company (if any)

Address

Phone number/fax

Make cheques payable to Vann Draper Electronics Ltd
 Or, please debit my Master, Visa or Access card.

Card type (Access/Visa)

Card No

Expiry date

Please mail this coupon to Vann Draper Electronics, together with payment. Alternatively fax credit card details with order on 0116 2773945 or telephone on 0116 2771400. Address orders and all correspondence relating to this order to Vann Draper Electronics at Unit 5, Premier Works, Canal Street, South Wigston, Leicester LE18 2PL.

*Overseas readers can also obtain this discount but details vary according to country. Please ring, write or fax to Vann Draper Electronics.

TINA v4

Just
£299*

The best value circuit design
and analysis package
on the market

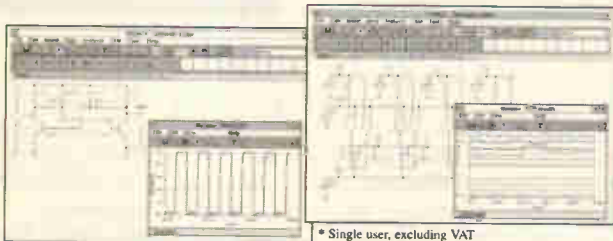

* Single user, excluding VAT

- ◆ Analogue, digital and mixed mode simulation.
- ◆ Virtual and real time measurements.
- ◆ Library with over 1,500 components.
- ◆ Perform DC and AC nodal and transfer analysis, transient analysis, Fourier analysis, Digital step-by-step and Digital timing analysis.
- ◆ Tolerance models can perform Monte Carlo and Worst Case Analysis.

Breadbare Barns, Clay Lane, West Ashling
Chichester, West Sussex PO18 8DJ
Telephone: 01243 576121
Fax: 01243 576119

TANDEM
TECHNOLOGY

CIRCLE NO. 128 ON REPLY CARD

COMPONENTS & SYSTEMS FROM IOSIS

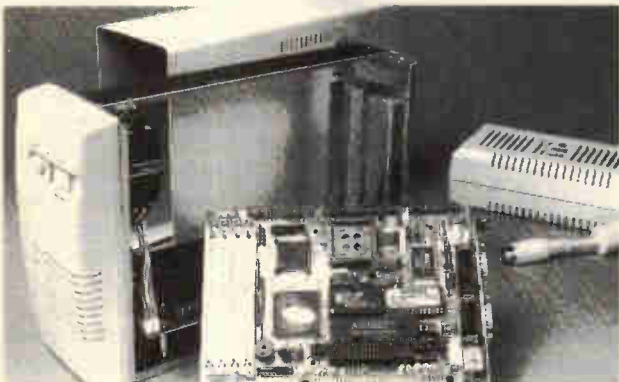

System Components from ISO9001 Source
Half Size Single Board Computers
386SX to Pentium with ISA and PC/104 Bus
2 Serial Ports, IDE, FDD & Printer Port
Flash/ROM Disc, Cache, SVGA CRT/Flat Panel Controller

PC/104 Modules
386 & 486 CPUs, Solid State Disc, Isolated RS232/485
VGA CRT/Flat Panel Display & SVGA Controllers
PCMCIA types I, II & III
Fast SCSI, Ethernet, Fax/Modem

System Enclosures with Passive Backplanes
System Integration and Support

All-In-One Standard Motherboards & Cases
486/586 to 200MHz Pentium

4 Sommersville Rd, St Andrews
Bristol, BS7 9AA
Tel 0117 924 9231
Fax 0117 924 9233
Email: sales@iosis.co.uk



Details on our website <http://www.iosis.co.uk>

CIRCLE NO. 129 ON REPLY CARD

YOUR Ideal Partner in UHF and VHF COMMUNICATION



One stop solutions for all your radio telemetry module needs.

When the success of your products depends on radio telemetry modules, you need a business partner you can trust. A skilled and experienced manufacturer that can offer modules of the highest quality, operating over a wide range of frequencies.

In other words, a partner like Wood & Douglas. Founded on technical excellence, Wood & Douglas is a British company that specialises in the design, development and production of radio-based products. With over 30 staff dedicated to meeting your requirements, the company is able to provide true one-stop purchasing - whatever your RTM needs.

All radio modules are highly functional, capable of meeting a wide range of requirements. Designed to offer efficient, easy-to-use radio telemetry components for system designers, they can open up a whole new world of product possibilities.



From portable bar-code readers to earthquake monitors, Wood & Douglas can help you make the most of the opportunities in radio telemetry.

To find out more about the possibilities, contact...



WOOD & DOUGLAS

Lattice House, Baughurst, Tadley, Hampshire RG26 5LP, England
Telephone: 0118 981 1444 Fax: 0118 981 1567
email: info@woodanddouglas.co.uk
web site: <http://www.woodanddouglas.co.uk>

CIRCLE NO. 130 ON REPLY CARD

BOOKS TO BUY

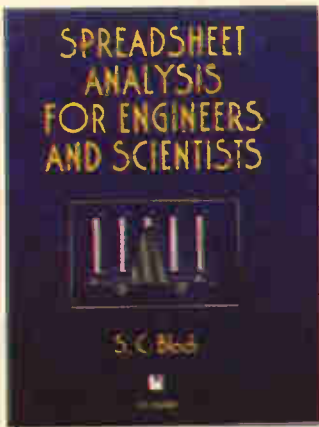

Spreadsheet Analysis for Engineers and Scientists

With this practical, hands-on guide, engineers and researchers learn, quickly and easily, the latest and most useful electronic spreadsheet methods. Using a variety of interactive techniques, including worksheets, self-test and practical programs on the included disk, *Spreadsheet Analysis for Engineers and Scientists* show you how to harness the power and versatility of spreadsheet programs, including those that contain the fast Fourier transform, complex operations and Bessel functions, and how to customise your own applications.

Includes disk

0471 126837, 336pp
UK £37.50, Europe £39.50, ROW £49.50

Electronic Component Reliability

Fundamentals, Modelling, Evaluation and Assurance

This text approaches the quality and reliability of electronic components from a unique standpoint. Traditionally the twin subjects of reliability physics and reliability statistics have been treated as separate entities. Here, the author examines both areas and reveals how components fail and how failures develop over a period of time.

0471 952966, 374pp
UK £50.50, Europe £53.50, ROW £66.50

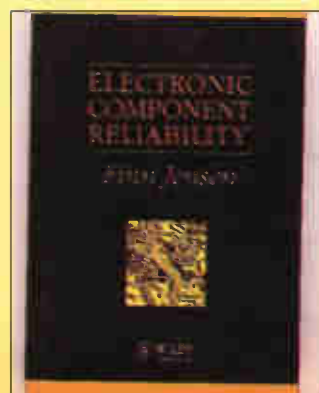

Fuzzy Logic

Implementations and Applications

Offering a new perspective on a growing field, this text explores the many hardware implications of fuzzy logic based circuits. As use of AI increases, so the VLSI area of circuits is becoming a growth subject. Opening with an overview of fuzzy sets and fuzzy logic the book moves on to cover a range of non-standard solutions for fuzzy logic VLSI circuits. Future trends, new concepts and ideas are all examined and supported with practical examples from the author's research.

ISBN 0471 950599, approx 346pp,
UK £50.50, Europe £53.50, ROW £66.50

Microelectronic Switched-Capacitor Filters

Switched-capacitor filters and associated MOS integrated circuits are now an established technology finding applications in the telecommunications and instrumentation fields. With unrivalled breadth of coverage, this book surveys the design techniques of an important class of analogue signal processing systems. An accompanying diskette containing a comprehensive computer-aided design package (ISICAP) enables readers to gain a greater depth of understanding of the described techniques. Containing both source code

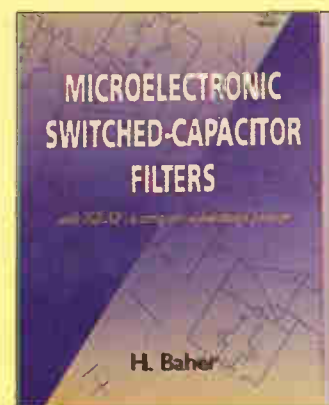

files and an executable version of the main design package, this alone will be an indispensable tool for many circuit designers.

Includes disk

0471 954047 384pp
UK £75.50, Europe £79.00, ROW £92.00

The I²C Bus

From theory to Practice

With a special emphasis on the I²C Bus, this guidebook through the world of micro controller-managed serial buses presents comprehensive coverage of the theory necessary to design the best possible communications bus for any particular application. The book examines typical industrial and consumer applications and enables the reader to design effectively in a real-world environment. A disk containing software for the I²C bus is also included.

Includes disk

0471 96268 6, 314pp
UK £54.50, Europe £56.50, ROW £65.00

High Frequency Analog Integrated Circuits

As one of the first textbooks to discuss integrated circuit design considerations and

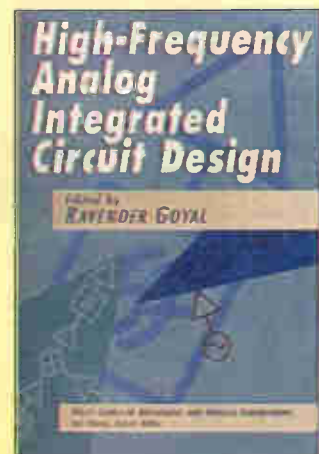

actual designs from the basic concepts, this title provides a solid background in designing basic circuits, advanced circuits and synthesis techniques.

0471 530433 424pp
UK £80.00, Europe £83.00, ROW £95.00

Speech Coding

A Computing Laboratory Textbook

This is one of the first lab manuals with software dedicated exclusively to speech processing and coding. It takes advantage of the development of the personal computer by making this technology accessible to a wider audience. The manual and Dos based software together create a user-friendly digital signal processing lab which allows the user to



perform a wide variety of speech coding and speech processing experiments. The text presents and explains a set of basic speech coders analytically and in terms of the specific parameters controlling each coder. The manual leads the student through the experimental process of understanding how speech coders work and sound via over 70 exercises and projects. The class-tested menu-driven, Dos-based software can be operated by students with little or no training.

Includes disks

0471 516929, 194pp,
UK £28.95, Europe £30.95, ROW £36.95

Solar Cells and their Applications

The past decade has witnessed numerous important breakthroughs in solar cell technology, many of which have occurred in just the past few years. Far cheaper to produce and maintain, exhibiting a longer lifetime, and considerably more efficient than ever before, solar cells are, at last, in a position to compete with traditional technologies for both small and large-scale energy conversion applications. Including contributions from some of the world's leading experts in the field, this book reports the most important recent advances in solar cell technology. From in-depth discussions of breakthroughs in cell, module, and system technologies to a probing look at important environmental, health, and safety issues in the photovoltaic industry, it covers a broad range of topics of vital interest to solar cell researchers, power systems designers, and all those with professional interest in current and future capabilities of this important technology. Offers a detailed look at cutting-edge solar technology from an international team

SOLAR CELLS AND THEIR APPLICATIONS



LARRY D. PARTIN

of researchers.

Covers silicon, GaAs, InP, CdTe, a-Si:H, CuInSe₂ and GaSb solar cells, cells, concentrators, multijunction cell configurations, space cells, and more.

Describes a wide range of applications - from space cells to terrestrial systems Provides an informal look ahead at the future of solar cell technology.

0471 574201, 596pp,
UK £71.50, Europe £75.00, ROW £92.00

Introduction to High-Speed Electronics and Optoelectronics

Lasers, fibre optics, and high-speed optical systems share many concepts with microwave devices.

Furthermore, semiconductor-based optoelectronics and microwave integrated circuits share evolving process technologies. It is only natural, therefore, that students of optoelectronics be introduced to high-speed concepts in a unified manner. This highly practical intensive introduction enables electrical engineers, applied physicists, and students to develop and identify tools for understanding, analysis, design, and characterisation of high speed components. Broad in scope, this unique

text/reference examines the complementary nature of electronics and optics and emphasizes high-speed technology in which the two fields are less differentiated. Beginning with an overview that develops a perspective and appreciation of analog high-speed technology in general, the book goes on to cover devices and circuits used at microwave and millimeter-wave frequencies, optical components, and optoelectronic integrated circuits and subsystems. Particular attention is paid to applications in the area of high levels of interest in this area and because many of the concepts are applicable in other fields. The book concludes with important coverage of the often-overlooked area of measurement and characterization of high-speed devices. Fully referenced and supplemented with hundreds of helpful illustrations, *Introduction to High-Speed Electronics and Optoelectronics* is equally useful as a professional reference or a textbook for senior undergraduate and first-year graduate courses. 0471 015822, 312pp, UK £65.00, Europe £67.00, ROW £77.00

Risc Systems and Applications

Professor Daniel Tabak has completely revised and updated his two previous books on Reduced Instruction Set Computer architecture to produce this new book, RISC Systems and Applications. The text is a unique, concentrated, detailed description of the architecture and implementation of most recent high-performance RISC systems, such as DEC Alpha AXP21164, IBM/Motorola/Apple PowerPC 620, Sun Microsystems and Texas Instruments UltraSPARC and SuperSPARC, MIPS technologies R10000, Intel i860 XP, Motorola MC88110, Hewlett-Packard PA-7100/8000 and the transputer. It also includes details of pioneering devices such as Berkley's RISC II and Stanford's MIPS and multiprocessor, real-time and workstation systems. ISBN 0863 801889, 452pp, UK £50.50, Europe £54.00, ROW £67.00

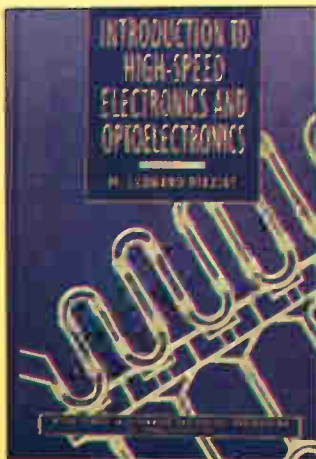

All prices are fully inclusive of packing and delivery

Return to Jackie Lowe, Room L333, Quadrant House, The Quadrant, Sutton, Surrey, SM2 5AS

Please supply the following titles:

| Qty | Title or ISBN | Price |
|-----|---------------|-------|
| | | |
| | | |
| | | |
| | | |
| | | |
| | | |
| | | |
| | | |
| | | |
| | | |

** All prices on these pages include delivery and package **

Total _____

Name _____

Address _____

Postcode _____ Telephone _____

Method of payment (please circle)

Access/Mastercard/Visa/Cheque/PO

**Cheques should be made payable to
Reed Business Publishing**

Credit card no _____

Card expiry date _____

Signed _____

Please allow up to 28 days for delivery

Birth of broadcasting

Who is the father of broadcasting? Pat Hawker investigates.

Many sources in the UK and USA credit KDKA at Pittsburgh as being the world's first broadcasting station in November 1920. Alternative claims are made on behalf of WWJ Detroit; other historians point to the 1906 transmissions from Brant Rock made by Canadian-born Professor Reginald Fessenden. Still others proclaim Lee de Forest as the father of radio. He regularly transmitted entertainment programmes from about 1907 onwards, and seems to have been the first person to apply the term 'broadcasting' to radio transmissions directed at the public.

De Forest in 1908 is also credited with having brought radio-telephony equipment to Europe where he transmitted music from the Eiffel Tower. In 1909 in New York he transmitted an appeal on behalf of women's suffrage by Harriot Stanton Blatch whose granddaughter he had married. This was claimed as the first use of radio for propaganda.

In 1910 De Forest broadcast Eurico Caruso from the New York Metropolitan Opera House, another first. But beset by financial problems, his broadcasts ceased in 1911. They were not resumed until 1916 when money received from AT&T, in respect of his valve patents, let him resume his pastime of broadcasting to the many amateurs in New York.

His motives were not entirely altruistic. By November 1916 he was transmitting music nightly from his factory in the Bronx, interspersing Columbia Gramophone records with sales messages lauding his radio apparatus. During that year's presidential elections, de Forest broadcast news items culled from the papers and, as a convinced Republican and optimist, wrongly announced before midnight local time (before the West Coast votes had been counted) that the Republican candidate Charles Hughes had defeated Woodrow Wilson!

The American entry into World War I in 1917 brought about another hiatus in de

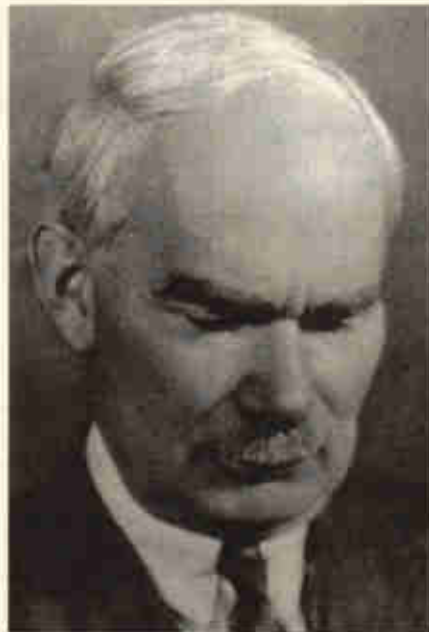

Lee de Forest, from James Hijiya's book, *Lee de Forest and the Fatherhood of Radio*.

Forest's broadcast programmes but these were resumed in 1919 from Manhattan. But the following year he was ordered by the US authorities to cease broadcasting on the grounds that he was interfering with navy and commercial radio transmissions, adding, "there is no room in the ether for entertainment".

De Forest died in 1961 penniless, his work often discredited by engineers who believed his many, largely successful, patent actions against Armstrong and others were unjustified. Some also believed that his most famous invention – the triode valve – was brought about less from insight than from his need to circumvent the Fleming diode patent.

Yet, if one excepts the two isolated transmissions by Fessenden on Christmas Eve,

1906, and the following week, New Year's Eve, there can be little question that de Forest has many claims to be recognised as 'a' if not 'the' major pioneer of radio broadcasting.

Entertainment via telephone

The idea of providing entertainment in the home via telephone wires had been implemented in many cities including London in the late 19th century. Almost as soon as radio telephony became practical, visionaries foresaw its possibilities. In 1904 that strange scientist, Nikola Tesla, wrote of a possible device, "which will be very efficient in enlightening the masses... a cheap and simple device which might be carried in one's pocket".

The astute and ambitious young David Sarnoff, while assistant manager of American Marconi, in 1915 wrote an internal memorandum which foresaw the commercial possibilities of a mass market for a 'magic radio box':

"I have in mind a plan of development which would make radio a household utility in the same sense as the piano or phonograph. The idea is to bring music into the home by wireless. While this has been tried in the past by wires, it has been a failure because wires do not lend themselves to this scheme. With radio, however, it would be entirely feasible..."

"The receiver can be designed in the form of a simple radio music box and arranged for several wavelengths, which should be changeable with the throwing of a single switch or pressing of a single button... amplifying valves and a loudspeaking telephone... The manufacture of the radio music box in large quantities would make possible their sale at perhaps \$75 per outfit... if manufactured in quantities of 100,000 or so could yield a handsome profit."

Vice President Nally to whom the memo was addressed was apparently not impressed;

the memo was simply filed and largely forgotten.

Fessenden whose role in the development of continuous-wave radio has been undergoing a major reappraisal in recent years made two major breakthroughs which opened the way for radio broadcasting. Not only did his first high-frequency 70kHz alternator, made for him by Alexanderson, provide a source of continuous waves rather than spark, but he also developed one of the first detectors (thermal barretter) which by acting as an rf rectifier was suitable for demodulating amplitude modulated, continuous-wave signals.

Soon his work was augmented by the work of others leading to the rapid spread of simple, cat's whisker crystal detectors making possible low-cost receivers that could be built by amateur enthusiasts – providing for the first time the audience on which broadcasting depends.

And in the US...

The use of the early radio-telephony transmitters to provide music and speech transmissions for general reception rather than for communication to a specific receiving station soon spread from the USA to other countries. Remember that in the USA, radio transmission by amateurs as well as professional engineers remained unregulated until 1912, whereas in the UK the first Wireless Telegraphy Act was on the statute books in 1904.

It was not until the one-off Marconi Company broadcast of 15 June 1920 by Dame Nellie Melba that it can be claimed that the UK was beginning, if hesitantly, to enter an age of radio broadcasting to the public only to be further delayed. This delay was caused by an unsympathetic Post Office which withdrew the Marconi licence on the ground of "interference with legitimate services".

In Europe, a strong claim for giving birth to the first 'broadcasting' service can be made on behalf of Raymond Brailard and other Belgian enthusiasts who set up a transmitter OTL in the grounds of the Royal Castle at Laeken and broadcast programmes of music for public reception every Saturday at 5pm from 28 March 1914. Brailard was later destined to play an important role in the International Broadcasting Union.

A report in *Le Soir* on 30 March 1914 stressed the intention to transmit regular programmes for the general public (enthusiasts): "To meet the requests from certain radio amateurs who occasionally picked up our irregular experimental transmissions, we decided to devote a special session to them every Saturday at five o'clock."

It has been claimed that soon there were several hundred listeners to these broadcasts in Belgium and northern France. They continued until shortly before the German army entered Brussels when the transmitter was hurriedly dismantled.

Due to unfortunate circumstances, the work of neither de Forest in the USA nor the Belgian enthusiasts – although both undoubtedly represented embryonic radio broadcasting

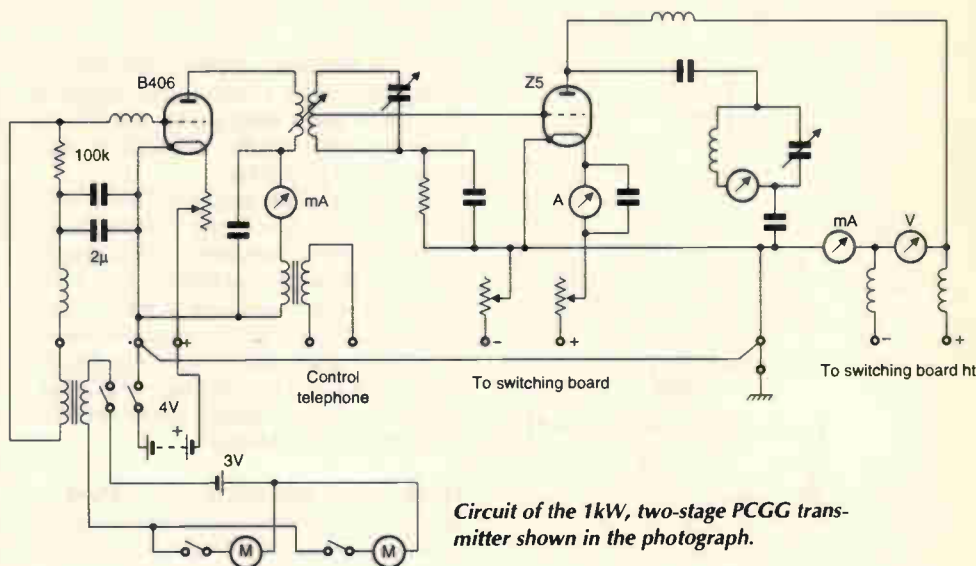

Circuit of the 1kW, two-stage PCCG transmitter shown in the photograph.

services (unlike the 1906 experimental transmissions of Fessenden) – did not continue unbroken into the true age of radio

This is not the case with the Dutchman Hanso Idzerda who was in practice the first to develop and build transmitters specifically intended for broadcasting music and speech to the public. His transmitters used a patented modulation system that produced a mixture of AM and narrow-band FM. He carried out his transmissions with the clear intention of expanding the sale of crystal sets, valve amplifiers and components made or marketed by his own firm – *Nederlandsche Radio-Industrie*, or NR-I for short.

Hanso Henricus Schotanus à Steringa Idzerda, born at Weidum, Friesland in the north of Holland in September 1885, son of a country doctor, was never a man to go along with the crowd; fiercely individualistic he rebelled constantly against established authority. His secondary education was at a school

noted for extremely strict discipline, but it failed to make him a conformist; he later graduated with an engineering degree from a German technical university.

By 1905 Idzerda was trying to build an early aircraft, with what success is not known. But soon he became enthralled with the equally new science of 'wireless'. He became an early experimenter who took advantage of the liberal spirit whereby the Dutch authorities – like the British – permitted wireless telegraphy experiments in an era when many European governments were endeavouring to restrict radio to military and official communications.

In 1913 Idzerda set up a Technical Wireless Bureau in The Hague, helping the still small band of Dutch enthusiasts with whom he soon established a lasting rapport. When war broke out in August 1914, Holland, although remaining neutral throughout, withdrew all experimental radio privileges.

But in September 1917 – still 14 months

Two-stage 1kW PCCG transmitter now in the Netherlands Post Museum – in working order.

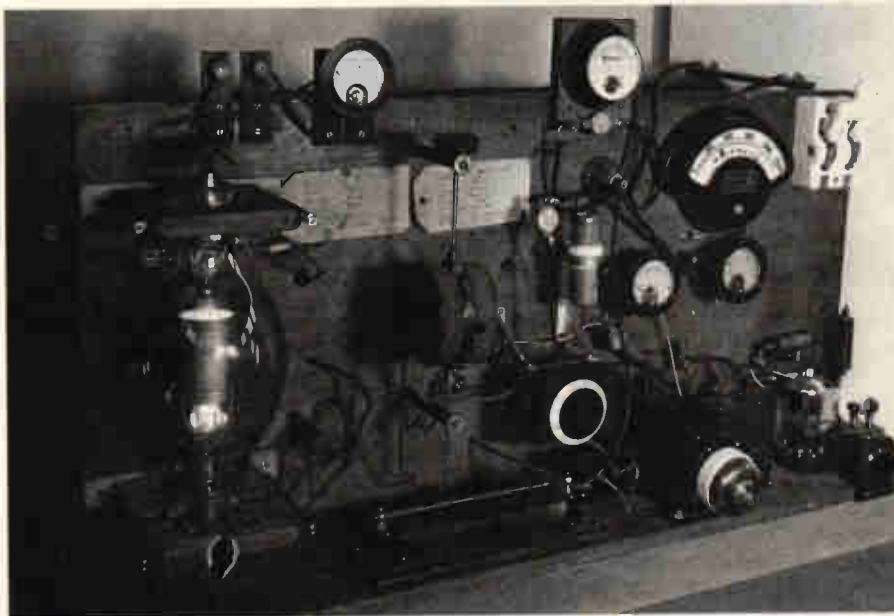

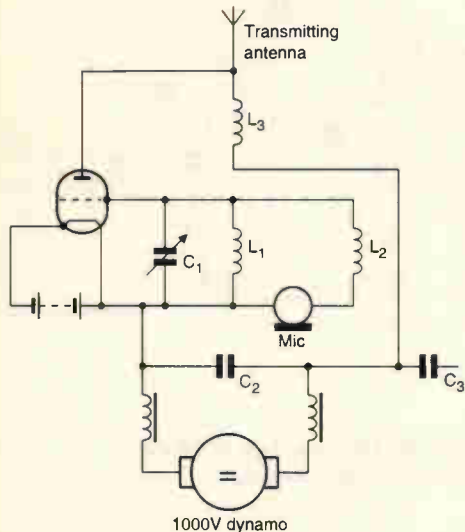

Original PCGG transmitter, from 1919, originally ran at 75W but a later increase in anode voltage to 1kV doubled the output.

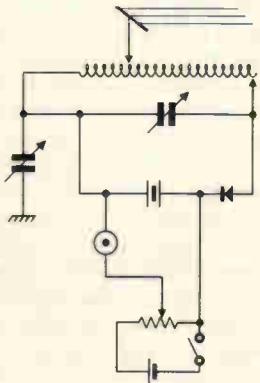

Circuit of the 'Ontvangtoestel Type Amateur' as featured in the 1918 catalogue of NR-I and offered as a DIY kit. The battery and potentiometer were used to select the best characteristic of the crystal.

before the Armistice – the ban was lifted and Holland became for a time the only country in the world where it was legal for the public to listen to radio signals; broadcasting thus became a real possibility.

Idzerda had friends among the Dutch military. He was aware of the progress being made in the use of thermionic valves, although none were available to civilians. Late in 1917, Idzerda tried unsuccessfully to obtain some from the factory in Utrecht where a few valves were then being made for the Dutch forces. These were based on a German Telefunken valve taken from a German aircraft that had landed by error in Holland.

From coffee and tobacco to valves

Idzerda who had obtained one of the original de Forest Audion triode valves took this to NV Philips Gloeilampenfabrieken at Eindhoven, seeking to interest the firm in the manufacture of thermionic valves.

The family firm of Philips, originally a tobacco and coffee processing business, had in 1891 changed to the production of electric lamps. Initially, Philips management was reluctant to enter the valve business, but finally agreed to make near copies of the Audion if Idzerda would contract to buy a minimum of 180 a year.

By early 1918, the first Philips-Ideezet valves were being delivered to him. (Ideezet represents the sound in Dutch of the first three letters of his name). By December 1918 more than 1200 had been sold at 12.50 guilders each.

Philips soon realised there was a promising future in valve manufacture. By July 1919 it was marketing the Philips-Ideezet 'soft' triodes independently of NR-I. It was also producing 'hard' valves for transmitters, although initially its Zendlampe gave only 5 to 10W rf output. Idzerda thus launched Philips into electronics in which it was subsequently to become among the world's giants. But soon this powerful firm was a rival rather than his partner.

By late 1918, with the Armistice signed, Idzerda was experimenting with a home-made continuous-wave valve transmitter. On 7 February 1919 he wrote to the minister of waterways seeking permission to demonstrate radiotelegraphy and radiotelephony at a Netherlands Trade Fair in Utrecht (24 February to 8 March 1919). He also asked to be allowed to make regular transmissions.

Permission for regular transmissions was finally granted on 14 August 1919, subject to tests with the military: NR-I was granted the callsign PCGGW and Philips PCJJ – later to become famous as a pioneer hf broadcasting callsign.

On 1 September 1919, the Dutch monthly magazine *Radio News* was announcing: "Every Thursday evening there will be continuous-wave transmissions from 8 to 10pm." In practice, the first broadcast with a selection of musical items was on 6 November, with details announced on 5 November in the daily newspaper *De Nieuwe Rotterdamse Courant*.

At first PCGG transmitted on 670m but this was soon changed, first to about 800m and then to 1030m. By the end of 1919, PCGG broadcasts were also being made on Sunday afternoons during which Idzerda replied personally to correspondents who reported reception of his transmissions.

1920 – Holland broadcasts abroad

The fact that his broadcasts were being received by British listeners soon encouraged Idzerda to initiate, from April 1920, The Hague Concerts. These were directed specifically at UK listeners. This date is sometimes wrongly given as the start of PCGG broadcasts.

Idzerda's single-valve transmitter output was at first about 75W, but this was increased to about 150W by running the valve with 1000V on the anode; by 1921 a Mullard valve was giving some 250W output.

When, in 1922, the *Daily Mail* sponsored for a time The Hague Concerts, power was increased to about 1 to 1.5kW. I believe that this later two-stage transmitter that was given in 1940 to the Netherlands Post Museum where it remains in working order.

The PCGG aerial was erected on the NR-I building at 8-10 Beukstraat, The Hague. It consisted of three wires each about 40m long, raised 15m high and stretched across a road. The earth comprised some 24ft of iron pipe sunk in a well. At full load, the early transmitter showed an aerial current of about 1.3A on 1000m and about 1.6A on 800m. With The Hague Concerts established, NR-I appointed W Burnham & Co of Deptford as its British agent.

Idzerda claimed a range of about 500 miles but this may have been based on a single report from Aberdeen. However, PCGG could be heard well in south-east England provided Croydon Airport radio was not causing interference. In May 1921, EW Kitchin wrote in "Notes on the reception of the Dutch concerts" *Wireless World* (14 May, 1921):

"As regards the strength of PCGG music, the writer gets it ten miles south of London quite nicely, audible with a single valve; and, with three note magnifiers added, it is quite loud on the telephone headgear and can be heard across the room."

A month earlier, *Wireless World* had written:

"The phonographic selections sent out by this station are also interspersed with selections by a small band, and by four mandolin performers; occasionally also some singers take part. The orchestra and singers perform under a large funnel or horn which contains the microphones connected to the transmitting apparatus, so that the voices and music modulate the radiated power in the usual way... These concerts are addressed primarily to British wireless experimenters, as is evidenced by the introductory CW messages addressed to all British amateurs with which they are prefixed."



Hanso Idzerda speaking into the PCGG microphone. Part of the large antenna coil is visible on the left.

The records were played on a wind-up, acoustic gramophone with its horn replaced by a tube in which the microphone was mounted. A second microphone was placed on the table near the gramophone.

In his broadcasts to Dutch listeners, Idzerda was often outspoken and critical of the authorities, leading to difficulties and reprimands. With Philips marketing valves and equipment, the funds for PCGG soon became sparse. In 1921, *Wireless World* appealed to its readers for funds to keep the broadcasts going; in 1922-23 there was the *Daily Mail* sponsorship but, with the BBC now on the air, the newspaper did not receive the promotional rewards it had expected and did not renew the contract.

By 1923 there were other stations broadcasting to Dutch listeners including PCUU and PCKK in The Hague. By about 1925 Hilversum NSF was on 1050m with 1.5kW, with PCGG listed as 1070m with 1kW providing only irregular transmissions.

As the popularity of radio spread, Idzerda was gradually squeezed out. As Professor Swierstra has written:

"The pity is that, in his single-minded devotion to his work, he failed to heed the danger signs emanating from circles more commercially minded. Consequently, as the big manufacturers moved also into this field and took control,

Idzerda, too proud to adopt the principles of the business world, was on a losing ticket... The memories of those glorious pioneer achievements faded."

By about 1924, with Europe well launched into the radio era, PCGG broadcasts virtually ended and Idzerda and his family drifted out of the public eye – a situation which his wife found hard to bear. According to his daughter, Hanso bore it with typical Friesen stoicism. It was left to the Dutch radio amateurs to continue to show awareness of his contributions to broadcasting and radio technology.

Then came the second world war with, this time, Dutch neutrality rudely shattered by the German invasion of May 1940. Idzerda did not live to see the liberation. According to Professor Swierstra:

"By one of those strange cruelties of fate, he fell victim of his own passionate interest in technical developments... First he was caught listening to broadcasts from London – something strictly forbidden by the occupation authorities and more than enough to put him in their black books. But he followed this by committing an even greater faux pas.

In Holland, as elsewhere, the Gernans had set up launching pads from which to direct their infamous V1 and V2 rockets at Britain. When Idzerda was found trespassing

on a prohibited area, searching for fragments of an exploded V2, he was immediately arrested by the enemy on suspicion of espionage. Probably without so much as a simple trial he was executed by shooting during the night of 3-4 November 1944."

There may be some doubt whether this was the exact story since the prison where his execution took place was used for hostages rather than suspected intelligence agents. It would seem that, once again, the dice was loaded against this stubborn but dedicated Dutchman who had introduced broadcasting to the UK.

Finally, thanks to Dick Rollema, PAOSE, who supplied the illustrations and helped with technical information. ■

Further reading

Details of Idzerda's life are largely drawn from 'The birth of broadcasting' by M Tj Swierstra (*EBU Review* No 114B, March 1969) with follow-up letters in *EBU Review* No 116B, 117B and 120B providing information on the 1914 Belgian transmissions. Information on de Forest's early broadcasts comes mainly from 'Lee de Forest and the fatherhood of radio' by James A Hijiya (Lehigh University Press, 1992) and David Sarnoff's Magic Box memo from 'David Sarnoff' by Eugene Lyons (Harper & Row, 1966). Information on the Ideezet valves from 'Saga of the vacuum tube' by Gerald FJ Tyne (Howard W Sams & Co Inc, 1977).

Field Electric Ltd.
 Access VISA
 Tel: 01438-353781 Fax: 01438 359397
 Mobile: 0836-640328
 Unit 12b, Parsons Green Ind. Est.
 Stevenage, Herts SG1 4QG

| | |
|---------------------------------------------------------------------------|---------|
| 12" Colour VGA-SVGA 800x600 Monitors | £52.50 |
| 14" Colour VGA Monitors various 1st brand makes | £60.00 |
| 17" Colour VGA-SVGA Monitors 1st brand makes | £285.00 |
| Sony 9" RGB Colour Monitors (Trinitron) | £39.00 |
| Compaq Docking Stations for laptop & notebooks | £24.95 |
| Tseng Dual Port VGA-SVGA ISA 16 Bit Card 1mb to run 2 monitors from 1 pc | £29.95 |
| Hauppauge Win/TV Card 16 bit ISA card | £40.00 |
| Roland DXY 1300 8 Pen Plotter | £135.00 |
| Roland DXY 1100 8 Pen Plotter | £120.00 |
| Hewlett Packard 7470A Plotter RS232 8 Pen | £75.00 |
| Hewlett Packard Colour Pro Plotter RS232 8 Pen | £75.00 |
| Hewlett Packard 7475A Plotter RS232 6 Pen | £70.00 |
| Hewlett Packard 7550A Plotter HPIB RS232 etc | £155.00 |
| Hewlett Packard Laserjet 11D Printer | £180.00 |
| Hewlett Packard Scanjet | £95.00 |
| Sony Lasermax Videodisk Player LDP 1500P | £165.00 |
| Racal Inst. 9915 UHF Freq. Meter 500 MHz | £90.00 |
| Racal Inst. 9916 UHF Freq. Counter 500 MHz | £130.00 |
| Leader LMV 181A AC Millivoltmeter | £130.00 |
| Blackstar Multimeter 3225 | £50.00 |
| Siemens Data Line Analyser K1190 with manual | £280.00 |
| Farnell PSU 0-70VDC 0-5A/0-30 VDC 0-10A | £225.00 |
| Marconi Inst. Data Comms Tester 2870 | £295.00 |
| Marconit Inst. Digital Line Monitor 2833 | £270.00 |
| Marconi Inst. Digital Analyser 2829 | £270.00 |
| Philips PM3233 10 MHz D/trace Scope | £50.00 |
| Tektronix DAS9100 Digital Analysis System | £145.00 |
| Iswatsu SS5702 20 MHz D/trace Scope | £140.00 |
| Hewlett Packard 415E SWR Meter | £75.00 |
| Hewlett Packard 3551A Transmission Test Set | £180.00 |
| Hewlett Packard 5004A Signature Analyzer | £75.00 |
| Philips PM 6611 Universal Counter 80 MHz | £90.00 |
| Hewlett Packard 5300B Measuring System with 5312A HP-IB Interface 1.3 GHz | £300.00 |

**PLOTTERS • COMPUTERS • COMMUNICATIONS • PSU • VDU's • VIDEO
 • FANS • TEST • CABLE • NETWORK • PRINTERS •
 DISK DRIVES ALWAYS IN STOCK. OVERSEAS ENQ. WELCOME
 TELEPHONE ORDERS ACCEPTED
 C/P DETAILS PLEASE RING. ALL PRICES PLUS 17.5% VAT**

CIRCLE NO. 132 ON REPLY CARD

Halcyon Electronics
Off-Air Frequency Products



We manufacture a range of Off-Air Frequency products including frequency standards, sources and disciplined standards including GPS, Customised units also available

Precision Frequency Source
 1kHz to 16MHz sinewave output, 0.0001Hz resolution,
 Easily settable via decade switches,
 VCXO backup as standard

Off-Air Frequency Standard
 1MHz, 5MHz and 10MHz, outputs,
 Options include Sinewave, Signal inhibit and Audio Warning

CIRCLE NO. 133 ON REPLY CARD

We are well known for our quality new and used test equipment. Our list is extensive, ranging through most disciplines. Call for details

CIRCLE NO. 134 ON REPLY CARD

Halcyon Electronics
 423 Kingston Road, Wimbledon Chase, London SW20 8JR
 Phone: 0181 542 6383 Fax: 0181 542 0340

CIRCLE NO. 135 ON REPLY CARD

DC TO DC CONVERTERS

DRM58 input 10-40vdc output 5v 8A £15
 DRM128 input 17-40vdc output 12v 8A £50
 DRM158 input 20-40vdc output 15v 8A £50
 DRM248 input 29-40vdc output 24v 8A £40
 DRS123 input 17-40vdc output 12v 3A £20
 DRS153 input 20-40vdc output 15v 3A £20
 DRS243 input 29-40vdc output 24v 3A £15

SOLID STATE RELAYS

SMP-DC-200P 3-32vdc operation, 0-200vdc 1A £2.50
 SMT2000/O3 3-24vdc operation, 28-280vac 3A £4.50
 SMT2000/O4 3-24vdc operation, 28-280vac 4A £5.00
 ZRA6025F 28-280vdc operation, 28-280vac 25A £7.00

200 WATT INVERTERS

Nicely cased units 12v input 240v output 150watt continuous, 200 max. £49 ref LOT62.

6.8MW HELIUM NEON LASERS

New units £65 ref LOT33
COINSLOT TOKENS You may have a use for these? mixed bag of 100 tokens £10 ref LOT20.

PORTABLE X RAY MACHINE PLANS

Easy to construct plans on a simple and cheap way to build a home X-ray machine! Effective device, X-ray sealed assemblies, can be used for experimental purposes. Not a toy or for minors! £65/set. Ref F/XP1.

TELEKINETIC ENHANCER PLANS

Mystify and amaze your friends by creating motion with no known apparent means or cause. Uses no electrical or mechanical connections, no special gimmicks yet produces positive motion and effect. Excellent for science projects, magic shows, party demonstrations or serious research & development of this strange and amazing psychic phenomenon. £4/set Ref F/TKE1.

ELECTRONIC HYPNOSIS PLANS & DATA

This data shows several ways to put subjects under your control. Included is a full volume reference text and several construction plans that when assembled can produce highly effective stimuli. This material must be used cautiously. It is for use as entertainment at parties etc only, by those experienced in its use. £15/set. Ref F/EH2.

GRAVITY GENERATOR PLANS

This unique plan demonstrates a simple electrical phenomena that produces an anti-gravity effect. You can actually build a small moon spaceship out of simple materials and without any visible means - cause it to levitate. £10/set Ref F/GRA1.

WORLD'S SMALLEST TESLA COIL/LIGHTENING DISPLAY GLOBE PLANS

Produces up to 750,000 volts of discharge, experiment with extraordinary HV effects. 'Plasma in a jar', St Elmo's fire, Corona, excellent science project or conversation piece. £5/set Ref F/BTC1/LG5.

COPPER VAPOUR LASER PLANS

Produces 100mw of visible green light. High coherence and spectral quality similar to Argon laser but easier and less costly to build yet far more efficient. This particular design was developed at the Atomic Energy Commission of NEGEV in Israel. £10/set Ref F/CVLT.

VOICE SCRAMBLER PLANS

Miniature solid state system turns speech sound into indecipherable noise that cannot be understood without a second matching unit. Use on telephone to prevent third party listening and bugging. £6/set Ref F/V59.

PULSED TV JOKER PLANS

Little hand held device utilises pulse techniques that will completely disrupt TV picture and sound! Works on FM tool DISCRETION ADVISED. £8/set Ref F/TJ5.

BODYHEAT TELESCOPE PLANS

Highly directional long range device uses recent technology to detect the presence of living bodies, warm and hot spots, heat leaks etc. Intended for security, law enforcement, research and development, etc. Excellent security device or very interesting science project. £8/set Ref F/BHT1.

BURNING, CUTTING CO2 LASER PLANS

Projects an invisible beam of heat capable of burning and melting materials over a considerable distance. This laser is one of the most efficient, converting 10% input power into useful output. Not only is this device a workhorse in welding, cutting and heat processing materials but it is also a likely candidate as an effective directed energy beam weapon against missiles, aircraft, ground-to-ground, etc. Particle beams may very well utilize a laser of this type to blast a channel in the atmosphere for a high energy stream of neutrons or other particles. The device is easily applicable to burning and etching wood, cutting, plastics, textiles etc £12/set Ref F/LC7.

MYSTERY ANTI GRAVITY DEVICE PLANS

Uses simple concept. Objects float in air and move to the touch. Defies gravity, amazing gift, conversation piece, magic trick or science project. £6/set Ref F/ANT1K.

ULTRASONIC BLASTER PLANS

Laboratory source of sonic shock waves. Blow holes in metal, produce 'cold' steam, atomize liquids. Many cleaning uses for PC boards, jewellery, coins, small parts etc. £6/set Ref F/ULB1.

ULTRA HIGH GAIN AMP/STETHOSCOPIC MIKE/SOUND AND VIBRATION DETECTOR PLANS

Ultrasensitive device enables one to hear a whole new world of sounds. Listen through walls, windows, floors etc. Many applications shown, from law enforcement, nature listening, medical heartbeat, to mechanical devices. £6/set Ref F/HGA7.

ANTI DOG FORCE FIELD PLANS

Highly effective circuit produces time variable pulses of acoustical energy that dogs cannot tolerate. £6/set Ref F/DOG2.

LASER BOUNCE LISTENER SYSTEM PLANS

Allows you to hear sounds from a premises without gaining access. £12/set Ref F/LLIST1.

LASER LIGHT SHOW PLANS

Do it yourself plans show three methods. £6 Ref F/LLS1.

PHASOR BLAST WAVE PISTOL SERIES PLANS

Handheld, has large transducer and battery capacity with external controls. £6/set Ref F/PSP4.

INFINITY TRANSMITTER PLANS

Telephone line grabber/ room monitor. The ultimate in home/office security and safety! simple to use! Call your home or office phone, push a secret tone on your telephone to access either: A) On premises sound and voices or B) Existing conversation with break-in capability for emergency messages. £7 Ref F/TELEGRAB.

BUG DETECTOR PLANS

Is that someone getting the goods on you? Easy to construct device locates any hidden source of radio energy! Sniffs out and finds bugs and other sources of bothersome

WOLVERHAMPTON BRANCH NOW OPEN AT WORCESTER ST W'HAMPTON TEL 01902 22039

Interference. Detects low, high and UHF frequencies £5/set Ref F/BD1.

ELECTROMAGNETIC GUN PLANS Projects a metal object a considerable distance - requires adult supervision £5 ref F/EML2.

ELECTRIC MAN PLANS, SHOCK PEOPLE WITH THE TOUCH OF YOUR HAND! £5/set Ref F/EMA1.

PARABOLIC DISH MICROPHONE PLANS Listen to distant sounds and voices, open windows, sound sources in 'hard to get' or hostile premises. Uses satellite technology to gather distant sounds and focus them to our ultra sensitive electronics. Plans also show an optional wireless link system. £8/set ref F/PM5.

2 FOR 1 MULTIFUNCTIONAL HIGH FREQUENCY AND HIGH DC VOLTAGE, SOLID STATE TESLA COIL AND VARIABLE 100,000 VDC OUTPUT GENERATOR PLANS Operates on 9-12vdc, many possible experiments. £10 Ref F/HVM7/TCL4.

INFINITY TRANSMITTERS The ultimate 'bug' fits to any phone or line, undetectable, listen to the conversations in the room from anywhere in the world 24 hours a day 7 days a week! just call the number and press a button on the mini controller (supplied) and you can hear everything! Monitor conversations for as long as you choose £249 each, complete with leads and mini controller Ref LOT9. Undetectable with normal RF detectors, fitted in seconds, no batteries required, lasts forever!

SWITCHED MODE PSU'S 244 watt, +5.32A, +12.6A, -5.0.2A, -12.0.2A. There is also an optional 3.3v 25A rail available. 120/240v I/P. Cased, 175x90x145mm. IEC Inlet Suitable for PC use (6 d/drive connectors 1 m/board). £10 ref PSU1.

VIDEO PROCESSOR UNITS 7/6V 10AH BATTERIES 12V 8A TX Not too sure what the function of these units is but they certainly make good stappers! Measures 390X320X120mm, on the front are controls for scan speed, scan delay, scan mode, loads of connections on the rear. Inside 2x 6v 10AH sealed lead acid batts, pcb's and a 8A? 12v toroidal transformer (mains in). Condition not known, may have one or two broken knobs due to poor storage. £17.50 ref VP2.

RETRON NIGHT SIGHT Recognition of a standing man at 300m in 1/4 moonlight, hermetically sealed, runs on 2 AA batteries, 80mm F1.5 lens, 20mw infrared laser included. £325 ref RETRON.

MINI FM TRANSMITTER KIT Very high gain preamp, supplied complete with FET electret microphone. Designed to cover 88-108 Mhz but easily changed to cover 63-130 Mhz. Works with a common 9v (PP3) battery. 0.2W RF. £7 Ref 1001.

3-30V POWER SUPPLY KIT Variable, stabilized power supply for lab use. Short circuit protected, suitable for professional or amateur use 24v 3A transformer is needed to complete the kit. £14 Ref 1007.

1 WATT FM TRANSMITTER KIT Supplied with piezo electric mic. 8-30vdc. At 25-30v you will get nearly 2 watts! £12 Ref 1009.

FM/AM SCANNER KIT Well not quite, you have to turn the knob your self but you will hear things on this radio that you would not hear on an ordinary radio (even TV). Covers 50-160mhz on both AM and FM. Built in 5 watt amplifier, inc speaker. £15 ref 1013.

3 CHANNEL SOUND TO LIGHT KIT Wireless system, mains operated, separate sensitivity adjustment for each channel. 1.200 w power handling, microphone included. £14 Ref 1014.

4 WATT FM TRANSMITTER KIT Small but powerful FM transmitter, 3 RF stages, microphone and audio preamp included. £20 Ref 1028.

STROBE LIGHT KIT Adjustable from 1-60 Hz (a lot faster than conventional strobes). Mains operated. £16 Ref 1037.

COMBINATION LOCK KIT 9 key, programmable, complete with keypad, will switch 2A mains, 9v dc operation. £10 ref 1114.

PHONE BUG DETECTOR KIT This device will warn you if somebody is eavesdropping on your line. £6 ref 1130.

ROBOT VOICE KIT Interesting circuit that distorts your voice! adjustable, answer the phone with a different voice! 12vdc £9 ref 1131.

TELEPHONE BUG KIT Small bug powered by the phone line, starts transmitting as soon as the phone is picked up! £8 Ref 1135.

3 CHANNEL LIGHT CHASER KIT 800 watts per channel, speed and direction control supplied with 12 LEDs (you can fit nacs instead to make kit mains, not supplied) 9-12vdc £17 ref 1026.

12V FLOURESCENT LAMP DRIVER KIT Light up 4 foot tubes from your car battery! 9v 2a transformer also required. £8 ref 1069.

VOX SWITCH KIT Sound activated switch ideal for making bugging tape recorders etc, adjustable sensitivity. £8 ref 1073.

PREAMP MIXER KIT 3 input mono mixer, sep bass and treble controls plus individual level controls, 18vdc, inputs sens 100mA. £15 ref 1052.

*SOME OF OUR PRODUCTS MAY BE UNLICENSABLE IN THE UK

BULL ELECTRICAL

250 PORTLAND ROAD, HOVE, SUSSEX.
 BN3 5QT. (ESTABLISHED 50 YEARS).

MAIL ORDER TERMS: CASH, PO OR CHEQUE
 WITH ORDER PLUS £3 P&P PLUS VAT.

PLEASE ALLOW 7-10 DAYS FOR DELIVERY PHONE ORDERS
 WELCOME (ACCESS, VISA, SWITCH, AMERICAN EXPRESS)

TEL: 01273 203580
 FAX 01273 323077

E-mail bull@pavillon.co.uk

Check out our
WEB SITE

<http://www.pavillon.co.uk/bull-electrical>

PREAMP MIXER KIT 3 input mono mixer, sep bass and treble controls plus individual level controls, 18vdc, inputs sens 100mA. £15 ref 1052.

*SOME OF OUR PRODUCTS MAY BE UNLICENSABLE IN THE UK

BULL ELECTRICAL

250 PORTLAND ROAD, HOVE, SUSSEX.
 BN3 5QT. (ESTABLISHED 50 YEARS).

MAIL ORDER TERMS: CASH, PO OR CHEQUE
 WITH ORDER PLUS £3 P&P PLUS VAT.

PLEASE ALLOW 7-10 DAYS FOR DELIVERY PHONE ORDERS
 WELCOME (ACCESS, VISA, SWITCH, AMERICAN EXPRESS)

TEL: 01273 203580
 FAX 01273 323077

E-mail bull@pavillon.co.uk

Check out our
WEB SITE

<http://www.pavillon.co.uk/bull-electrical>

PREAMP MIXER KIT 3 input mono mixer, sep bass and treble controls plus individual level controls, 18vdc, inputs sens 100mA. £15 ref 1052.

*SOME OF OUR PRODUCTS MAY BE UNLICENSABLE IN THE UK

SOUND EFFECTS GENERATOR KIT Produces sounds ranging from bird chips to sirens. Complete with speaker, add sound effects to your projects for just £9 ref 1045.

16 WATT FM TRANSMITTER (BUILT) 4 stage high power, preamp required 12-18vdc, can use ground plane, yagi or open dipole. £69 ref 1021.

HUMIDITY METER KIT Builds into a precision LCD humidity meter, 9ic design, pcb, lcd display and all components included. £29

PC TIMER KIT Four channel output controlled by your PC, will switch high current mains with relays (supplied). Software supplied so you can program the channels to do what you want whenever you want. Minimum system configuration is 286, VGA, 4, 1, 640k, serial port, hard drive with min 100k free. £24.99

FM CORDLESS MICROPHONE This unit is an FM broadcasting station in miniature, 3 transistor transmitter with electret condenser mic + fet amp design result in maximum sensitivity and broad frequency response. 90-105mhz, 50-1500hz, 500 foot range in open country! PP3 battery required. £15.00 ref 15P42A

MAGNETIC MARBLES They have been around for a number of years but still give rise to curiosity and amazement. A pack of 12 is just £3.99 ref GI/R20

NICKEL PLATING KIT Professional electroplating kit that will transform rusting parts into showpieces in 3 hours! Will plate onto steel, iron, bronze, gunmetal, copper, welded, silver soldered or brazed joints. Kit includes enough to plate 1,000 sq inches. You will also need a 12v supply, a container and 2 12v light bulbs. £39.99 ref NIK39

Minutaire adjustable timers, 4 pole c/o output 3A 240v, HY1230S, 12vDC adjustable from 0-30 secs £4.99 HY1260M, 12vDC adjustable from 0-60 mins £4.99 HY2405S, 240v adjustable from 0-5 secs £4.99 HY24060m, 240v adjustable from 0-60 mins £6.99

BUGGING TAPE RECORDER Small voice activated recorder, uses micro cassette complete with headphones. £28.99 ref MAR29P1

POWER SUPPLY fully cased with mains and o/p leads 17v DC 900mA output. Bargain price £5.99 ref MAG6P9

9v DC POWER SUPPLY Standard plug in type 150ma 9v DC with lead and DC power plug. price for two is £2.99 ref AUG3P4

COMPOSITE VIDEO KIT, Converts composite video into separate H sync, V sync, and video 12v DC. £8.00 REF: MAGBP2.

FUTURE PC POWER SUPPLIES These are 295x135x60mm, 4 drive connectors 1 mother board connector 150watt, 12v fan, iec inlet and on/off switch. £12 Ref EF6

VENUS FLY TRAP KIT Grow your own carnivorous plant with this simple kit £3 ref EF34

6"X12" AMORPHOUS SOLAR PANEL 12v 155x310mm 130mA Bargain price just £5.99 ea REF MAG6P12

FIBRE OPTIC CABLE BUMPER PACK 10 metres for £4.99 ref MAG5P13 ideal for experimenters! 30m for £12.99 ref MAG13P1

ROCK LIGHTS Unusual things these, two pieces of rock that glow when rubbed together believed to cause rain! £3 a pair Ref EF29

3' by 1' AMORPHOUS SOLAR PANELS 14.5v, 700mA 10 watts, aluminium frame, screw terminals, £44.95 ref MAG45

ELECTRONIC ACCUPUNCTURE KIT Builds into an electronic version instead of needles! good to experiment with. £7 ref 7P30

SHOCKING COIL KIT Build this little battery operated device into all sorts of things, also gets worms out of the ground! £7 ref 7P36

FLYING PARROTS Easily assembled kit that builds a parrot that actually flaps its wings and flies! 50 m range. £6 ref EF2

HIGH POWER CATAPULTS Hinged arm brace for stability, tempered steel yoke, super strength latex power bands. Departure speed of ammunition in excess of 200 miles per hour! Range of over 200 metres! £7.99 ref R9

BALLON MANUFACTURING KIT British made, small blob blows into a large, longlasting balloon. hours of fun! £3.99 ref GI/E99R

9.0-9V 4A TRANSFORMERS, chassis mount. £7 ref LOT19A

2.5 KILOWATT INVERTERS, Packed with batteries etc but as they weigh about 100kg CALLERS ONLY! £120.

MEGA LED DISPLAYS Build your self a clock or something with these mega 7 seg displays 55mm high, 38mm wide 5 on a pcb for just £4.99 ref LOT16 or a bumper pack of 50 displays for just £29 ref LOT17

CLEARANCE SECTION, MINIMUM ORDER £15, NO TECHNICAL DETAILS AVAILABLE, NO RETURNS, TRADE WELCOME.

2000 RESISTORS ON A REEL (SAME VALUE) 99P REF BAR340
 AT LEAST 200 CAPACITORS (SAME VALUE) 99P REF BAR342

INFRA RED REMOTE CONTROLS JUST 99P REF BAR333

CIRCUIT BREAKERS, OUR CHOICE TO CLEAR 99P REF BAR335

MICROWAVE CONTROL PANELS TO CLEAR £2 REF BAR 329

2 TUBES OF CHIPS(2 TYPES OUR CHOICE) 90P REF BAR305

LOTTERY PREDICTOR MACHINE!! JUST £1.50 REF BAR313

HELLA ROVER ELECTRIC/LAMP LEVELLER £2 REF BAR311

SINCLAIR C5 16" TYRES TO CLEAR AT JUST 75P REF BAR318

LARGE MAINS MOTORS (NEW) TO CLEAR AT 75P REF BAR310

MODEMS ETC FOR STRIPPING £2.50 EACH REF BAR324

110V LARGE MOTORS (NEW) TO CLEAR AT 50P REF BAR332

MODULATOR UNITS UNKNOWN SPEC JUST 50P REF BAR323

GX4000 GAMES COLOSLES JUST £4 REF BAR320

SMART CASED MEMORY STORAGE DEVICE, LOADS OF BITS INSIDE, PCB, MOTOR, CASE ETC. BUMPER PACK OF 5 COMPLETE UNITS TO CLEAR AT £2.50(FOR 5) REF BAR 330.

2 CORE MAINS CABLE 2M LENGTHS PACK OF 4 £1 REF BAR337

PC USER/BASIC MANUALS, LOADS OF INFO. £1 REF BAR304

PCB STRIPPERS TO CLEAR AT 2 FOR 99P REF BAR341

3 M 3 CORE MAINS CABLE AND 13A PLUG. 60P REF BAR325

WE BUY SURPLUS STOCK FOR CASH

BUYERS DIRECT LINE 0802 660377

FREE CATALOGUE
 100 PAGE CATALOGUE NOW AVAILABLE, 45P STAMPS.

NEW PRODUCTS CLASSIFIED

Please quote "Electronics World" when seeking further information

ACTIVE

Discrete active devices

Rf power transistors. Ericsson announces six new power transistors for the 1500-1700MHz Inmarsat band. PTB20077/8 and PTB20228 are for use in cw and pep application between 1525MHz and 1660MHz, being rated at 0.7W, 2.5W and 6W respectively. They are all n-p-n devices for common-emitter circuitry, the 20077 being Class A with 12dB of gain and the others Class AB with 11dB. Higher-power types, the PTB20079/80 and PTB20210, produce 10W, 25W and 55W and are intended for pep application in the 1600-1700MHz band. Again, they are all n-p-n devices for common-emitter in Class AB with a gain of around 10-12dB. All six are for 26V dc working. Richardson Electronics (Europe) Ltd. Tel., 01753 733010; fax, 01753 733012.

Voltage references. ZRA250 and ZR4040-2.5, newly announced by Zetex, provide micropower reference voltage of 2.5V with tolerances of 0.5%-2%, or up to 3% in the 250. Bandgap design avoids the use of stabilising capacitors, capacitive loads not affecting performance. The devices handle 50µA to 5mA and 60µA to 15mA respectively and draw a quiescent current of 25µA, performance being held to a maximum of 25mA; transient currents to 200mA are permissible. Stable operation is reached in 10µs and temperature coefficient is 30ppm/°C. Zetex plc. Tel., 0161-627 5105; fax, 0161-627 5467.

1A Schottkys. Zetex's ZCHS1000 Schottky diode is the first capable of continuous 1A working. Part of the Superbat range, it exhibits a very low forward voltage and takes an average current of 2A or 1A continuously. Total power is 500mW and maximum reverse voltage 30V. Zetex plc. Tel., 0161-627 5105; fax, 0161-627 5467.

Mixed-signal ICs

Camera chipset. Sony has the SS-1 three-chip set which, with one of a variety of Sony colour ccds, forms a low-cost addressable Pal/NTSC camera for security and multimedia work. Ccds available range from a 0.2in type with 180k pixels to a 0.5in version with 380k pixels. The set comprises the CXD2163 signal

processor which provides both analogue and digital chrominance and luminance output and a choice of communication channels to work with a microprocessor or with a pc via its RS-232 port; the CXA2006 ccd head amplifier; and the CXD2480 ccd driver incorporating timing-control for Pal and NTSC. Horizontal and vertical clock drivers and a shutter function are provided. Sony Semiconductor Europe. Tel., 01256 478771; fax, 01256 818194.

Motor controller. An entire motor control signal chain in a single ic, the ADMC330 by Analog Devices, contains a fixed-point digital signal processor, 4K of program memory and a set of peripheral functions for variable speed control of induction and electronically commutated motors. There is a seven-channel a-to-d converter synchronised to the switching frequency to reduce ripple, two auxiliary pwm timers for power factor correction, set point control and an 8-bit i/o port for expansion. Analog Devices Ltd. Tel., 01932 266000; fax, 01932 247401.

PASSIVE

Passive components

Encapsulated transformers. A range of low-voltage mains transformers from Stontronics are encapsulated and mount directly to a pcb. There are six output voltages and fifteen power ratings, all of them accepting 230V input and having two independent output windings. Double-section bobbins provide good insulation and the transformers are approved to UL, CSA, and VDE 0551/EN 60742 standards. Stontronics Ltd. Tel., 01734 311199; fax, 01734 311145.

Varicaps. Philips has a number of new varicaps: two low-voltage types for communications and two for television tuners. First in the new comms family is the BB155, which has a capacitance spread of 45.2-49.8pF at 0.34V and 24.55-26.7pF at 2.82V and can be used as a direct replacement for existing varicaps, albeit with much tighter tolerance. In the tuner family, the BB146/7 have twice the capacitance ratio of standard devices and 'gliding' matching, a gliding sequence of eight diodes providing capacitance matching of under 1.6% for the BB146 and 2% for the 147. For extended uhf tuning, the BB146 gives a minimum capacitance ratio



Optical devices

Led for links. Mitel's MF430 led is meant for use in short-distance optical links, wavelength being 865nm. Using GaAlAs, it has an actively aligned ST receptacle for best power coupling to the 62.5µm or 125µm fibre. The device operates at 155Mb/s and bandwidth is 250MHz. Mitel Semiconductor. Tel., 01291 430000; fax, 01291 436389.

of 17.5 at 1MHz, the BB147 giving a ratio of 40. Philips Semiconductors (Eindhoven). Tel., 00 31 40 2722456; fax, 00 31 40 2724825.

High-res. potentiometer. With 25 turns, Murata's 3106 potentiometer series meets demands for higher resolution and lower costs. In five styles of terminal, the 3106 comes in a range of values from 10Ω to 2MΩ at 0.5W and is rated at 300V, Dielectric strength is 1000V ac and insulation resistance 1GΩ. Murata Electronics (UK) Ltd. Tel., 01252 811666; fax, 01252 811777.

Low-Z capacitors. Nippon Chemi-Con LXVVB series aluminium electrolytics come in values between 12µF and 15,000µF, all of them working at temperatures in the -55°C to 105°C range and having assured load lives at 105°C of 2000-5000 hours, depending on type chosen. Voltage ratings are 6.3-63V dc and tolerances ±20%. Hawnt Electronics Ltd. Tel., 0121 7843355; fax, 0121 7831657.

S-m inductors. ECM Electronics considers that its range of surface-mounted inductors should keep 95% of customers happy. The range covers thin-film types (the 0805), encapsulated wire-wound models in the 1008, 1210 and 1812 versions and a surface-mounted power range. The three wire-wound series

have inductances of 0.005-100µH for the 1008, up to 330µH in the 1210 and to 1mH for the 1812. Power inductors come shielded or unshielded in inductances to 1mH with a current rating of 1A. ECM Electronics Ltd. Tel., 01903 892810; fax, 01903 892738.

Electrolytics for audio. CEBNP (non-polar) and CEBBP (bipolar) aluminium electrolytic capacitors by Dubilier are intended for use in audio work, taking charge in both directions. CEBNPs are useful in audio crossover networks, providing minimum capacitance variation with frequency and maximum leakage current of 0.03CV or 3µA. Two ranges offer voltage ratings in the 6.3-100V and 160V-250V ranges in values from 0.47µF to 1000µF. CEBBPs can be used in television line deflection circuitry, possessing a low dissipation factor and maximum leakage of 100µA. Values in the range 1-47µF at 25-50V. Dubilier Ltd. Tel., 01371 875758; fax, 01371 875075.

Electrolytics. The Nover range of aluminium electrolytic capacitors, described in a new catalogue, includes both polarised and bipolar types with ratings of 4V to 450V dc and 350V ac. Values range from 0.1µF to 820,000µF in three temperature grades, these components being principally intended for high-volume consumer application. Anglia. Tel., 01945 474747; fax, 01945 474849.

High-current electrolytics. GW Series electrolytics by Fischer & Tausche provide higher ripple current, lower hot-spot temperature and longer life than those of more conventional design, brought about by a winding design to minimise internal loss and a large base area and thermally conducting pad to give efficient heat transfer, with a thermal resistance of under 2°C/W. The capacitors come in values between

Please quote "Electronics World" when seeking further information

1000µF and 100,000µF in a 40-500V range. Operating temperature is -40°C to 105°C and isolation over 2500V ac. Can design eases mounting and heat transfer. Campbell Collins Ltd. Tel., 01438 369466; fax, 01438 316465.

Audio products

100W amplifiers. Exicon mosfet evaluation amplifier modules come with comprehensive applications data which, with Spice data and models also provided, should help to reduce development costs and time. Modules exhibit a total harmonic distortion of under 0.01%, slew at more than 100V/µs and offer a power bandwidth of more than 100kHz. Power output is 100W to over 3kW. Profusion. Tel., 01702 543500; fax, 01702 543700.

Connectors and cabling

High-temperature connectors. IMC is a family of industrial micro connectors by Deutsch which are made of Ultem, a temperature-resistant composite that allows use at temperatures between -55°C and 175°C. The housings are moisture and dust resistant to IP67. Two sizes are made: Series 100 are 15.25mm in diameter for both plug and socket and has up to four contacts; series 20 measures 19mm in diameter and has up to 12 contacts. Current rating of the gold-plated contacts is up to 13A, voltage rating 750-1000V ac and insulation resistance 1GΩ. Surtech Interconnection Ltd. Tel., 01256 51221; fax, 01256 471180.



Crystals

Crystals for PCMCIA. Crystals by Seiko Epson in the FA356/7/8 series are meant for use in applications such as PCMCIA cards, disk drives and network cards. They are contained in ceramic packages with glass seals and resonate at frequencies from 14MHz to 41MHz with stabilities of ±50ppm or ±100ppm; standard frequencies off the shelf are 35.2512MHz and 40.32MHz. ECM Electronics Ltd. Tel., 01903 892810; fax, 01903 892738.

Displays

Colour lcd. Seiko's G121C colour liquid-crystal display changes colour by means of the electrically controlled birefringence effect in response to a change in voltage applied to the liquid crystal; no filter is used, so that brightness is increased and no back light is needed. The 128 by 128 matrix is composed of 0.46 square millimetre dots, the viewing area being 67.4 square millimetres. Supply is +5V, -15V. Craft Data Ltd. Tel., 01494 778235; fax, 01494 773645.

Hardware

Emi/rfi screens. Tecan Components offers a range of screening products to meet the EC Directive on emc. Shielding cans for board-mounted components are made by photo-chemical etching, providing low cost and speed of manufacture of burr and stress free screens to customers' specifications; fences with sprung lids are also made. Screening mesh is made with up to 120 openings/in² in 0.08mm to 0.25mm copper or stainless steel and are available with a supporting framework. For prototypes there is Tecshield a bench modelling material in copper etched sheet. Tecan Components Ltd. Tel., 01305

765432; fax, 01305 780194.

Designer hardware. For all those of us who think that electronic equipment is too pedestrian, West Hyde can provide 1U-6U front panels in glorious Technicolor. Choice of colours is virtually limitless, so if you need a little purple and yellow splash-anodised confection to match a nightclub's decor, you can have it. The surface is smooth, scratch-resistant and withstands heat well. Nineteen-inch panels can be ready punched or drilled and come with four mounting holes. West Hyde Enclosures. Tel., 01453 8367789; fax, 01453 836444.

Board storage rack. Printed-circuit boards in the course of manufacture need protection from electrostatic, physical, environmental and chemical damage; racks from TBA Electro Conductive Products take care of all these factors. They are made in ECP 104 conductive polypropylene, are adjustable to take boards of different sizes and are modular for expansion. TBA Industrial Products Ltd. Tel., 01706 47718; fax, 01706 46170.

Test and measurement

GPS frequency standard. Sematron offers a disciplined GPS frequency reference controller with its receiver, antenna and stabilised oscillator in one weatherproof package. It is meant to be roof-mounted, where it will monitor up to eight GPS satellites, a single coaxial cable taking power to the unit and frequency reference from it. Output frequency is set at the factory and may be 5MHz, 10MHz, 13MHz, 2048kHz G703/10 or 2048Kb/s G703/6. Accuracy is around 1 in 10¹¹ and warm-up time 20 minutes. External supply needed is 12-76V dc. Sematron UK Ltd. Tel., 01256 812222; fax, 01256 812666.

Dsos at analogue prices. Reasons for the traditional use of analogue oscilloscopes in education and servicing are addressed by the Tektronix TDS210/20 digital storage instruments. Ease of use comes from the use of a similar user interface, which is multi-lingual, to that in analogue types; bandwidth is 60MHz or 100MHz; and cost is reduced by the use of a flicker-free lcd display, which also shows readouts and menus. A full set of dso functions is provided. Options include a hard copy extension module and provision for RS232 and GPIB communication. Amplicon Liveline Ltd. Tel., 0800 525 335 (free); fax, 01273 570215.

Dso with 4Mbyte storage. Digital oscilloscopes in the VC-75XX series by Hitachi Denshi have PCMCIA interfaces to take memory cards of

up to 4Mbyte capacity, which is enough to store 325 waveforms of 8Kword each. There is also an MS-DOS card to allow downloading onto an sram for display on a PCMCIA-equipped pc; pixel data can also be stored for up to three months. A printer is provided, useful if left on overnight to record transient traces, for example. VC-7504/2 are both 150MHz instruments sampling at 100Msamples on four (two) channels simultaneously. A number of special trigger modes is available and automatic measurement facilities are provided, as is waveform manipulation. Hitachi Denshi (UK) Ltd. Tel., 0181-202 4311; fax, 0181-202 2451.

Digital radio base station tester. Racal's 6113 digital radio tester now has two new test modes. The Base Station On-air Service System now allows the monitoring and measurement of performance while normal two-way traffic is in progress at the base transceiver station, the required sensitivity and selectivity being provided to allow the monitoring of individual signals in the presence of interfering adjacent traffic. Additionally, the 6113 will operate as a monitor/emulator to simulate faults or incipient faults when used in conjunction with the Air Interface Monitor Emulation software. Racal Instruments Ltd. Tel., 01628 604455; fax, 01628 662017.

Literature

Bull Electrical. New from Bull, its catalogue of kits and ready-built equipment, containing most things from an fm transmitter to a wind-up flying parrot, by way of video cameras, night sights and a kit for making chewing gum. Bull Electrical. Tel., 01273 203500; fax, 01273 323077.

Murata on cd. Murata's 1997 short catalogue is now on cd-rom and uses a Windows-based search facility to handle more than 10,000 pages, which include applications. The facility also allows users to abstract parts of the catalogue to use in spreadsheets and word processors. Components covered include filters, sensors, capacitors, thermistors, coils, resonators and piezoelectric audio components. Murata Electronics (UK) Ltd. Tel., 01252 811666; fax, 01252 811777.

Safety and foot switches. Camden Electronics has published a new catalogue of a range of position, safety and foot switches. Ranges include miniature, medium and heavy-duty switches, microswitches and safety switches actuated by tongues, hinge, reset and pull wire. Camden Electronics Ltd. Tel., 01727 864437; fax, 01727 855400.

Please quote "Electronics World" when seeking further information

Ic range on cd-rom. A cd-rom containing comprehensive information on the Cypress range of integrated circuits includes application notes and data sheets on static memory, programmable components and computing devices. The latest version of Adobe's Acrobat document reader software is included on the cd and quarterly updates will be provided. Pronto Electronic Systems Ltd. Tel., 0181-554 5700; fax, 0181-554 6222.

Power supplies

40/60W supplies. New 3.3V and 48V versions of the Astec LPS40 (40W) and LPS60 (60W) single-output supplies are now available. Their size, 76.2 by 127mm and 29 and 41.9mm high, makes them suitable for small spaces and integral remote sensing ensures accuracy of $\pm 2\%$. Mtbf is 550,000 hours and universal input 85-264V, 47-440Hz and 120-370V dc. Convection cooling allows output of 8A and 12A respectively in the 3.3V versions and 0.9A and 1.3A for the

48V types, these figures increasing by a factor of up to about 1.3 with forced-air cooling. Cased and uncased versions are offered. Powerline Electronics Ltd. Tel., 01734 868567; fax, 01734 755172.

Dc-to-dc converters. Dual-output converters from Newport in the NMJ series are provided with 5.2kV isolation between input and output. The 1W devices comply with BS EN 60950 safety standards and are contained in standard 7-pin SIP packages. From 7-15V nominal input, NMJ converters provide outputs of $\pm 5V$, $\pm 9V$, $\pm 12V$ or $\pm 15V$ with loading split in any proportion between outputs. Switching frequency is 55kHz and zero-load power 100mW. Newport Components Ltd. Tel., 01908 615232; fax, 01908 617545.

Reversible high voltage. In 10ms, the output of the HP2.5RZC zero-crossing power supply changes from $-2.5kV$ to $+2.5kV$ in response to a square-wave signal. It is continuously controllable between the two levels, output near zero being less than 100mV. Voltage input is 24V and the unit delivers 400 μ A, stability being assisted by both current and voltage monitor signals. Optionally, the unit may be used to sink as well as source current. Applied Kilovolts Ltd. Tel., 01273 439440; fax, 01273 439449.

Radio communications products

Key-fob transmitter. Low-power Radio Solutions offers a little transmitter for key rings, working at 418MHz or 434MHz. It is contained in a 11.5 by 7.5mm two-pin package and is approved to MPT1340 in the UK and ETS-300-220 in Europe. Power needed is 2.5V-13V at 4.6mA maximum and it uses an am to make it compatible with super-regen receivers. Radiated power is up to $-6dBm$, giving 100m range with a decent receiver and data rates up to 1200b/s are achievable. The only

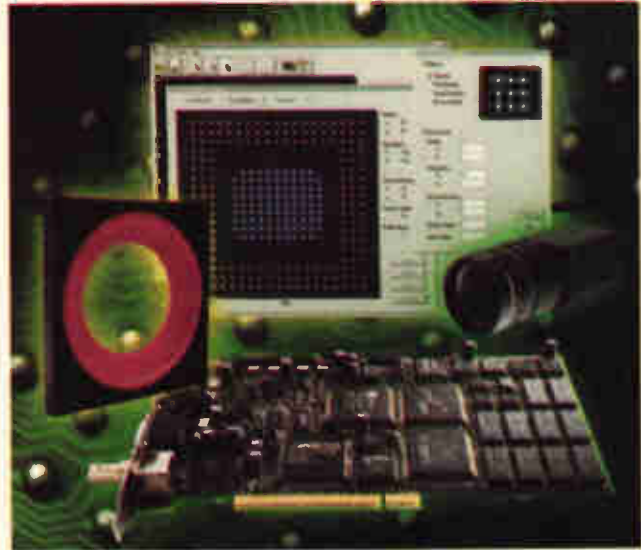

externals needed are a capacitor, a resistor and an encoding circuit such as PIC microcontroller. Low Power Radio Solutions Ltd. Tel., 01993 709418; fax, 01993 708575.

Switches and relays

Sub-miniature relays. HanKuk HR702 relays are single-pole types for use where it is required to handle power in a small space; size is 15.4 by 14.8 by 19.2mm. Ratings available are 7A to carry 10A, and 10A to carry 15A, both with coil voltages from 5V to 24Vdc, dissipating 0.36W. Dielectric strength is 1.5kV for a minute between coils and contacts and 750V between contacts. Inelco Ltd. Tel., 0118 9810799; fax, 0118 9810844.

Flush-mount switches. EAO-Highland's Series 04 range of illuminated push-button switches and indicators can now be supplied in flush-mounted versions, which can be cleaned simply by wiping them down. The devices are modular, using snap-on contact blocks to allow switch configurations to be easily modified. The range includes momentary or maintained action devices, multi-position rotary selectors and multi-led or lamp indicators and buttons in ratings from 5V/10mA to 500V/10A. EAO-Highland Electronics Ltd. Tel., 01444 236000; fax, 01444 236641.

Tough keyboards. Rowland Automation offers custom design and manufacture of data-entry keyboards meant for use in positions where accidental or deliberate damage is a possibility. Brass, stainless steel and aluminium are all used for both keycaps and panel and the units will, it is claimed, survive attack by a hammer and 'hostile

Production test equipment

BGA inspection. Cognex UK offers a machine vision package, for use by device manufacturers or oems, to check ball grid arrays for missing, misplaced or deformed solder balls at up to 4000 balls per second. This is a PCibus plug-in vision processor and software package complete with a Windows-based graphical device description editor for training on a variety of devices. To train the system, the user describes the ball pattern by specifying the ball count, pitch and size, whereupon a point-and-click graphics tool edits the device parameters. The package also calibrates the system to convert pixels to physical units and to correct for camera skew, distortion and scaling. Cognex UK Ltd. Tel., 01707 828018; fax, 01707 828019.

substances'. Costs are said to be lower than in standard products because the type of key used is cheaper to make. Rowland Automation Ltd. Tel., 01202 826398; fax, 01202 828205.

Board-mounted switches. EAO-Highland's range of COSMOS switches now includes pcb mounted types with a 'feel', produced with variety of button shapes, colours, lenses and types of illumination. They are in 12.5mm square modules to allow mounting in a 2.54mm matrix and contacts and terminals are proof against dust, fluid splashes, flux and solvents. Single-

Vision systems

Camera module demonstrator.

Vision offers a demonstrator for its 5400 range of cmos imaging products, which is usable as an evaluation and development device or to demonstrate products. The demonstrator consists of a microcontroller, a-to-d converter, RS232 interface, audio circuitry and microphone and the VV5426 sensor and circuitry and lens, although there is also a socket for an external camera. It supports digital video conversion by analogue and sync. outputs and a digital output stream. Functions are controlled by a push-button menu and lcd or by pc, settings being stored in a non-volatile memory. VLSI Vision Ltd. Tel., 0131-539 7111; fax, 0131-539 7141



Please quote "Electronics World" when seeking further information

pole, two-position contacts are either 2µm silver plated on 0.5µm gold on nickel. EAO-Highland Electronics Ltd. Tel., 01444 236000; fax, 01444 236641.

Transducers and sensors

Hall sensors. FET Electronics has a range of chopper-stabilised cmos Hall

sensors, the US1881/3881/5881, which includes latches and switches for the commercial, industrial and automotive temperature ranges. Operating voltage is 3.5-18V and switched current 20mA. The use of cmos with chopper-stabilisation and switched capacitors eliminates amplifier offset voltage and temperature drift. Activation in the typical applications of speed, position and angular position is by commercially available magnets. The devices are optimised for commutation in 5V and 12V brushless dc motors. FET Electronics Ltd. Tel., 01635 524490; fax, 01635 552244.

Optical switch. EE-SC1031 by Omron is a dual-channel slotted optical switch for speed and direction sensing of coded disks or linear strips, using two infrared led and phototransistor pairs. Aperture is 0.5mm and slot width 3.5mm. Omron Electronics Ltd. Tel., 0181-450 4646; fax, 0181-450 8087.

Integrated accelerometers. Analog's ADXL150/250 are said to be the first fully integrated, ±50g accelerometers to be made available with signal conditioning on the same chip. Signal:noise ratio is 74dB at 100Hz bandwidth, which permits signal resolution down to 10mg while

still measuring ±50g full-scale. Zero-g drift is 0.4g over the standard industrial temperature range and scale factor and zero-g output level follow the supply voltage, so that succeeding circuitry tracks the accelerometer output. The 150 is a single-axis version, the 250 having two axes. Analog Devices Ltd. Tel., 01932 266000; fax, 01932 247401.

Gas sensors. Goldtech Transduction gas sensors are available to detect carbon monoxide, hydrogen, methane, butane, oxygen and alcohol in concentrations down to 20ppm. None of the sensors contains rare metal catalyst; they are therefore proof against poisons and saturation. Complete modules using these sensors and mask-programmed microcontrollers are supplied to order. Anglia. Tel., 01945 474747; fax, 01945 474849.

Laser displacement sensing. Three Schaevitz non-contacting LSL Series laser displacement sensors are announced. DistanceStar sends out a beam from a laser diode which is reflected from a surface onto a position-sensitive detector, subsequent processing turning the detector output into a voltage proportional to displacement. Range is ±5mm to ±20mm and response 9Hz. TwinStar uses triangulation to sense surface variation down to 0.007µm, dual optics allowing measurement of surfaces with sharp variations in height. BeamStar measures the size of objects at distances up to 1m, being a two-piece device in which the size is determined by the portion of the beam reaching the receiver, the smallest detectable object being 0.25mm. Applications include cloth or paper edge detection and particle measurement in fluids. Lucas Control Systems Products. Tel., 01753 537622; fax, 01753 823563.

Reflective sensor. Omron has a very low-profile reflective sensor designed to detect highly reflective surfaces such as paper or polished metal in positions in which there isn't much space; it stands 3mm off the board on a 15 by 4.2mm area. The EE-SY171 is a single unit using an infrared led and a phototransistor on parallel axes, sensing surfaces up to 3.5mm away. Omron Electronics Ltd. Tel., 0181-450 4646; fax, 0181-450 8087.

Alarm systems

Little alarms. Star Micronics MNT-03A and MXT-03A are surface-mounted electromagnetic audio transducers that are 9mm square by 4.5mm high and yet manage to produce 93dB at 10cm on 3.6V. Sound comes out of either the side or the top. Roxburgh Electronics Ltd. Tel., 01724 281770; fax, 01724 281650.

COMPUTER

Computer board-level products

Core controller. Meant for users who need to develop slightly different embedded controllers, Infotec have the K3 Kernel, which is a generic system based on its own real-time operating system software and a hardware core using the NEC V25 cpu. Peripherals such as signal conditioning, clocks and modems are then added to the core to specific requirements. K3 is intended for use in lower-cost, medium-performance control systems such as machinery control and data collection. Infotec Ltd. Tel., 01530 560600; fax, 01530 560111.

Computers

Faster embedded computer. From Ampro, the new Little Board/P5i embedded single-board pc, which gives 25 times the i/o performance of PC/104-based types. It uses a 166MHz Pentium cpu and achieves its i/o throughput by developing the PC/104-Plus bus with a throughput of 132Mbyte/s. Functions include four serial and a parallel i/o port, floppy and enhanced IDE drive interfaces, PCI UltraSCSI, 10BaseT Ethernet and PCI lcd/crt Super VGA display controller. There are also a bootable solid-state disk, embedded-pc bios, a watchdog timer and many other enhancements. Crellon Microsystems. Tel., 01734 776161; fax, 01734 776095.

68EN360-based computer board. BVM's BVME3000 single-board computer family is based on the 68EN360 quad integrated comms controller running at 32MHz. Used as a stand-alone, embedded controller or with a VMEbus interface, it is an alternative to 68040 boards, particularly in communications. Any of the six independent serial ports may use many protocols with external transition modules and in-chip Ethernet is available. BVME3000 takes up to four IndustryPack input/output mezzanine boards with dma access; i/o boards run at both 8MHz and 32MHz. Memory options include up to 16Mbyte of 32-bit dram, 2Mbyte of flash and 512Kbyte of dual-ported sram, an expansion socket taking extra memory. BVM Ltd. Tel., 01489 783589; fax, 01489 780144.

Data communications

Analogue/digital Tx/Rx. Telemetry encoder and decoder units from Wood & Douglas, the ADMRT handle up to four analogue and 16 digital signals on the same link to

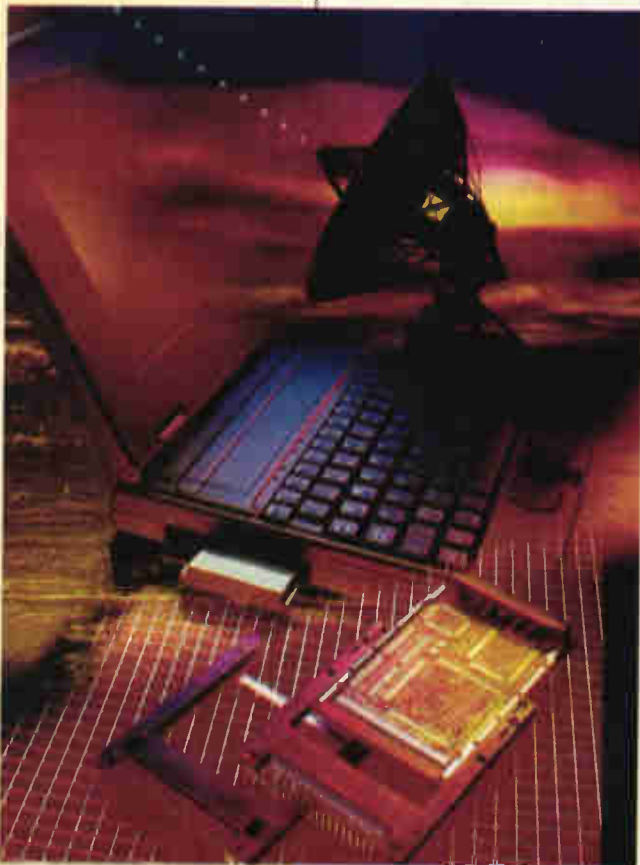

form a versatile, general-purpose modem for simple a/d signals. Both units are modular pcb assemblies, interfacing with a 600Ω line or with a standard W&D transmitter and receiver. Serial data is transmitted at 2400baud, analogue i/o having a 12-bit resolution and voltage range of 0-5V. Input and output impedances are 100kΩ and 300Ω. Digital information is in the form of eleven standard and five optional on-off functions. Wood and Douglas Ltd. Tel., 01734 811444; fax, 01734 811567.

Switchable SCSI terminators. Motorola's MCCS142236/7/8/9 SCSI terminators are switchable and therefore remove any need to remove terminations physically, being turned on and off by hardware or software. Both the xx6 and xx8 have eighteen 110Ω terminating resistors with 4pF disconnect capacitance and an on-board 2.85V regulator with current-sinking support, while the x7 has nine, with 3pF capacitance. Motorola. 001 602 732 2397; fax, 001 602 7325020.

Development and evaluation

Faster PIC development. RF Solutions offers a daughter board designed for use with Windows, for its ICEPIC2 in-circuit emulator, which is intended to speed up the development of the Microchip PIC 17C 16-bit microcontroller, providing real-time emulation at up to 25MHz. There is source-level debugging in

assembler or C and unlimited hardware trigger breakpoints on any address or range of addresses. The board plugs directly into the ICEPIC2 main pod. RF Solutions Ltd. Tel., 01273 488880; fax, 01273 480661.

C161 starter kit. KITCON161, a 16-bit starter/evaluation kit for the C161 microcomputer, is based on the Phytec 16MHz C161V microcomputer card and has flash eprom, ram and complete i/o and bus interface. It can be programmed and debugged with the Keil C166 C compiler and HiTOP161/WIN monitor. To help with real applications, the PDP161-T kit has a 161-specific version of the Hitex AX166 romless emulator and C compiler. Hitex (UK) Ltd. Tel., 01203 692066; fax, 01203 692131.

Computer security

Computer enclosure. Completely proof against dust and water, Intek's stainless steel Armagard Flat Panel Enclosure takes almost any lap-top pc and any flat panel display to form an industrial pc, terminal or remote monitor, no modifications being needed to allow the pc to be housed. A lap-top pc is opened out flat, its display being viewed through a sealed transparent panel and an external membrane keyboard connected to it for data entry. Cable access in by gland plates and the rear door swings out to provide access for servicing. Intek Electronics Ltd. Tel., 01352 810603; fax, 01352 810403.

Computer board level products

PC/104 386 cpu card. PCM-3335 from Impulse Corporation is a full-function 386SX-40 single-board computer that provides support for a flat-panel display or a crt and PC/104 connections. It has an ISA 16-bit data bus and offers 32-bit processing. Memory can be up to 4Mbyte of ram and two IDE hard disk drives and two floppy drives can be accommodated. There are two RS-232 serial ports, a 16C550 uart with 16byte fifo support transfer speeds of up to 115Kb/s. Impulse Corporation Ltd. Tel., 01543 466552; fax, 01543 466553.

Software

Help with CE. For those experiencing mental overload caused by the Low Voltage Directive, Seaward Electronics has the LVD Expert System, a Windows-based software package that is clearly a little like having the bank manager in the broom cupboard. The program includes details of all relevant test standards which show whether a particular piece of equipment comes within the scope of the LVD or, indeed, any other European, US, Japanese or Australian directive. Paraphrasing, hypertext features and diagnostic routines are present to indicate design and engineering practices that will not fall foul of the LVD; check sheets and proforma documents are usable to make Technical Files for declarations. Seaward Electronic Ltd. Tel., 0191 586 3511; fax, 0191 586 0227. ■



Data logging. Three Windows-based packages for use with Datataker 50 and 500/600 data loggers assist with remote communication, logger programming and data acquisition. The suite consists of: DeTerminal, a Windows version of an earlier communications facility, which is now much simpler to use; DeLogger, which allows programming of Datatakers from menus; and DeLogger Pro, which has a fuller version gui than DeLogger with extra facilities such as real-time and historical data in the form of line charts and bar graphs, and analogue and digital meters. The package comes with all new Datatakers and is available for existing users. Data Electronics. Tel., 01462 481291; fax, 01462 481375.

ADVERTISE FREE OF CHARGE

Subscribers* to Electronics World can advertise their electronics and electrical equipment completely free of charge

Simply write your ad in the form below, using one word per box, up to a maximum of twenty words. Remember to include your telephone number as one word. You must include your latest mailing label with your form.

* This free offer applies to private subscribers only. Your ad will be placed in the first available issue.

This offer applies to private sales of electrical and electronic equipment only.

Trade advertisers - call Malcolm Wells on 0181-652 3620

All adverts will be placed as soon as possible. However, we are unable to guarantee insertion dates. We regret that we are unable to enter into correspondence with readers using this service, we also reserve the right to reject adverts which do not fulfil the terms of this offer.

| | | | | |
|--|--|--|--|--|
| | | | | |
| | | | | |
| | | | | |
| | | | | |

Please send your completed forms to:

Free Classified Offer: Electronics World, L333, Quadrant House, The Quadrant, Sutton, Surrey SM2 5AS

MOONSHINE BIBLE 270 page book covering the production of alcohol from potatoes, rice, grains etc Drawings of simple home made stills right through to commercial systems. £12 ref MS3

NEW HIGH POWER MINI BUG With a range of 800 metres or more and up to 100 hours use from a PP3 this will be popular! Bug measures less than 1" square! £28 Ref LOT102.

SINCLAIR C6 MOTORS We have a new one available without gearboxes at £50 ref LOT25

BUILD YOUR OWN WINDFARM FROM SCRAP New publication gives step by step guide to building wind generators. Armed with this publication and a good local scrap yard could make you self sufficient in electricity! £12 ref LOT81

PC KEYBOARDS PS2 connector, top quality suitable for all 286/386/486 etc £10 ref PCKB. 10 for £65.

TRACKING TRANSMITTER range 1.5-5 miles, 5,000 hours on AA batteries, also transmits info on car direction and motion! Works with any FM radio. 1.5" square. £65 ref LOT101

ELECTRIC DOOR LOCKS Complete lock with both Yale lock and 12v operated deadlock (keys included) £10 ref LOT99

GALLIUM ARSENIDE FISHEYE PHOTO DIODES Complete with suggested circuits for long range communications/switching £12 complete.

SURVEILLANCE TELESCOPE Superb Russian zoom telescope adjustable from 15x to 60x! complete with metal tripod (impossible to use without this on the higher settings) 66mm lens, leather carrying case £149 ref BAR69

WIRELESS VIDEO BUG KIT Transmits video and audio signals from a miniature CCTV camera (Included) to any standard television! All the components including a PP3 battery will fit into a cigarette packet with the lens requiring a hole about 3mm diameter. Supplied with telescopic aerial but a piece of wire about 4" long will still give a range of up to 100 metres. A single PP3 will probably give less than 1 hours use. £99 REF EP79. (probably not licensable!)

CCTV CAMERA MODULES 46X70X29mm, 30 grams, 12v 100ma. auto electronic shutter. 3.6mm F2 lens, CCIR. 512x492 pixels. video output is 1v p-p (75ohm). Works directly into a scart or video input on a tv or video. IR sensitive. £79.95 ref EF137.

IR LAMP KIT Suitable for the above camera, enables the camera to be used in total darkness! £5.99 ref EF138

INFRA RED POWERBEAM Handheld battery powered lamp, 4 inch reflector, krypton bulb, gives out powerful infrared light! 4 D cells required. £39 ref PB1.

MONO VGA MONITORS, Perfect condition, Compaq. 14". 3 months warranty £29 ref MVGA

SOLAR COOKER GUIDE Comprehensive plans

9 WATT CHEFTAN TANK LASERS

Double beam units designed to fit in the gun barrel of a tank. each unit has two semiconductor lasers and motor drive units for alignment. 7 mile range, full circuit diagrams, new price £50,000? us? £349. Each unit has two gallium Arsenide injection lasers, 1 x 9 watt, 1 x 3 watt, 900nm wavelength, 28vdc, 600hz pulse frequency. The units also contain an electronic receiver to detect reflected signals from targets. five or more units £299 ea. £349 for one. Ref LOT4.

TWO WAY MIRROR KIT Includes special adhesive film to make two way mirror(s) up to 60"x20". (glass not included) Includes full instructions. £12 ref TW1.

NEW LOW PRICED COMPUTER/WORKSHOP/HI-FI/RCB UNITS Complete protection from faulty equipment for everybody! In line unit fits in standard IEC lead (extends it by 750mm), fitted in less than 10 seconds, reset/test button, 10A rating. £6.99 each ref LOT5. Or a pack of 10 at £49.90 ref LOT6. If you want a box of 100 you can have one for £250!

RADIO CONTROLLED CARS FROM £6 EACH!!!! All returns from famous manufacturer, 3 types available. single channel (left, right, forwards, backwards) £6 ref LOT1. Two channel with more features £12 ref LOT2.

THOUSANDS AVAILABLE RING/FAX FOR DETAILS!

MAGNETIC CARD READERS (Swipes) £9.95 Cased with flyleads, designed to read standard credit cards! they have 3 wires coming out of the head so they may write as well! complete with control electronics PCB. just £9.95 ref BAR31

WANT TO MAKE SOME MONEY? STUCK FOR AN IDEA? We have collated 140 business manuals that give you information on setting up different businesses, you peruse these at your leisure using the text editor on your PC. Also included is the certificate enabling you to reproduce (and sell) the manuals as much as you like! £14 ref EP74

PANORAMIC CAMERA OFFER Takes double width photographs using standard 35mm film. Use in horizontal or vertical mode. Complete with strap £7.99 ref BAR1

COIN OPERATED TIMER KIT Complete with coin slot mechanism, adjustable time delay, relay output, put a coin slot on anything you like! TVs, videos, fridges, drinks cupboards, HiFi, taking 50p's and £1 coins. DC operated, price just £7.99 ref BAR27.

ZENITH 900 X MAGNIFICATION MICROSCOPE Zoom, metal construction, built in light, shrimp fam, group viewing screen, lots of accessories. £29 ref ANAYLT.

AA NICAD PACK Pack of 4 tagged AA nicads £2.99 ref BAR34

PLASMA SCREENS 22x310mm, no data hence £4.99 ref BAR67

NIGHTSIGHTS Model TZ54 with infra red illuminator, views up to 75 metres in full darkness in infrared mode, 150m range, 45mm lens, 13deg angle of view, focussing range 1.5m to infinity. 2 AA batteries required. 950g weight. £199 ref BAR61. 1 years warranty

LIQUID CRYSTAL DISPLAYS Bargain prices,

16 character 2 line, 99x24mm £2.99 ref SM1623A

20 character 2 line, 83x19mm £3.99 ref SM2020A

16 character 4 line, 62x25mm £5.99 ref SMC1640A

TAL-110MM NEWTONIAN REFLECTOR TELESCOPE Russian. Superb astronomical scope, everything you need for some serious star gazing! up to 169x magnification. Send or fax for further information ref TAL-1, £249

SOLAR ENERGY/GENERATOR PLANS For your home, loads of info on designing systems etc £7 ref PV1

SOLAR COOKERS Comprehensive guide to building solar powered cookers. Includes plans, recipes, cooking times etc £7 ref SBC1

WOLVERHAMPTON BRANCH NOW OPEN AT WORCESTER ST W'HAMPTON TEL 01902 22039

CENTRAL POINT PC TOOLS Award winning software, 1,300 virus checker, memory optimiser, disc optimiser, file compression, low level formatting, backup scheduler, disk defragmenter, undelete, 4 calculators, Dbase, disc editor, over 40 viewers, remote computing, password protection, encryption, comprehensive manual supplied etc £8 ref lot 97 3.5" disks.

GOT AN EXPENSIVE BIKE? You need one of our bottle alarms, they look like a standard water bottle, but open the top, insert a key to activate a motion sensor alarm built inside. Fits all standard bottle carriers, supplied with two keys. SALE PRICE £7.99 REF SA32.

COLOUR CCTV VIDEO CAMERAS, BRAND NEW, CASED, £119.

PERFECT FOR
SURVEILLANCE
INTERNET
VIDEO CONFERENCING
SECURITY
DOMESTIC VIDEO

Works with most modern video's, TV's,
Composite monitors, video grabber cards etc
Pal, 1v P-P, composite, 75ohm, 1/3" CCD, 4mm F2.8,
500x582, 12vdc, mounting bracket, auto shutter,
100x60x180mm, 3 months warranty, 10 or more £99 ea.



Check out our
WEB SITE

<http://www.pavilion.co.uk/bull-electrol>

GOT AN EXPENSIVE ANYTHING? You need one of our cased vibration alarms, keyswitch operated, fully cased just fit it to anything from videos to caravans, provides a years protection from 1 PP3 battery. UK made. SALE PRICE £4.99 REF SA33.

DAMAGED ANSWER PHONES These are probably beyond repair so just £4.99 each. BT response 200 machines. REF SA30.

IBM PS2 MODEL 160Z CASE AND POWER SUPPLY Complete with fan etc and 200 watt power supply. £9.95 ref EP67

DELL PC POWER SUPPLIES 145 watt, +5, -5, +12, -12, 150x150x85mm complete with switch, flyleads and IEC socket. SALE PRICE £9.99 ref EP55

1.44 DISC DRIVES Standard PC 3.5" drives but returns so they will need attention SALE PRICE £4.99 ref EP68

1.2 DISC DRIVES Standard 5.25" drives but returns so they will need attention SALE PRICE NOW ONLY £3.50 ref EP69

PP3 NICADS Unused but some storage marks. £4.99 ref EP52

DELL PC POWER SUPPLIES (Customer returns) Standard PC psu's complete with fly leads, case and fan. +12v, +5v, -5v SALE PRICE £1.99 EACH worth it for the bits alone! ref DL1. TRADE PACK OF 20 £29.95 REF DL2.

GAS HOBS AND OVENS Brand new gas appliances, perfect for small flats etc. Basic 3 burner hob SALE PRICE £24.99 ref EP72. Basic small built in oven SALE PRICE £79 ref EP73

ENERGY BANK KIT 100 6"x6" 6v 100mA panels, 100 diodes, connection details etc. £69.95 ref EF112.

PASTEL ACCOUNTS SOFTWARE, does everything for all sizes of businesses, includes wordprocessor, report writer, windowing, networkable up to 10 stations, multiple cash books etc. 200 page comprehensive manual. 90 days free technical support (01342-

*SOME OF OUR PRODUCTS MAY BE UNLICENSABLE IN THE UK

BULL ELECTRICAL
250 PORTLAND ROAD, HOVE, SUSSEX.
BN3 5QT. (ESTABLISHED 50 YEARS).
MAIL ORDER TERMS: CASH, PO OR CHEQUE
WITH ORDER PLUS £3 P&P PLUS VAT.
PLEASE ALLOW 7-10 DAYS FOR DELIVERYPHONE ORDERS
WELCOME (ACCESS,VISA, SWITCH, AMERICAN EXPRESS)
TEL: 01273 203500
FAX 01273 323077
E-mail bull@pavilion.co.uk

326009 try before you buy!) Current retail price is £129, SALE PRICE £95 ref SA12. SAVE £120!!

RACAL MODEM BONANZA! 1 Racal MPS1223 1200/75 modem, telephone lead, mains lead, manual and comms software, the cheapest way onto the net! all this for just £13 ref DEC13.

BULL TENS UNIT Fully built and tested TENS (Transcutaneous Electrical Nerve Stimulation) unit, complete with electrodes and full instructions. TENS is used for the relief of pain etc in up to 70% of sufferers. Drug free pain relief, safe and easy to use, can be used in conjunction with analgesics etc. £49 Ref TEN/1

PC PAL VGA TO TV CONVERTER Converts a colour TV into a basic VGA screen. Complete with built in psu, lead and sw/are. Ideal for laptops or a cheap upgrade. Supplied in kit form for home assembly. SALE PRICE £25 REF SA34

EMERGENCY LIGHTING UNIT Complete unit with 2 double bulb floodlights, built in charger and auto switch. Fully cased. 6v 8AH lead acid req'd. (secondhand) £4 ref MAG4P11.

YUASHA SEALED LEAD ACID BATTERIES Two sizes currently available this month. 12v 15AH at £18 ref LOT8 and 6v 10AH (suitable for emergency lights above) at just £6 ref LOT7.

ELECTRIC CAR WINDOW DE-ICERS Complete with cable, plug etc SALE PRICE JUST £4.99 REF SA28

AUTO SUNCHARGER 155x300mm solar panel with diode and 3 metre lead fitted with a cigar plug. 12v 2watt. £9.99 REF SA25.

MICRODRIVE STRIPPERS Small cased tape drives ideal for stripping, lots of useful goodies including a smart case, and lots of components. SALE PRICE JUST £4.99 FOR FIVE REF SA26

SOLAR POWER LAB SPECIAL You get TWO 6"x6" 6v 130mA solar cells, 4 LED's, wire, buzzer, switch plus 1 relay or motor. Superb value kit! SALE PRICE JUST £4.99 REF SA27

RGB/CGA/EGA/TTL COLOUR MONITORS 12" in good condition. Back anodised metal case. SALE PRICE £49 REF SA16B

PLUG IN ACORN PSU 19v AC 14w, £2.99 REF MAG3P10

13.8V 1.9A PSU cased with leads. Just £9.99 REF MAG10P3

UNIVERSAL SPEED CONTROLLER KIT Designed by us for the C5 motor but ok for any 12v motor up to 30A. Complete with PCB etc. A heat sink may be required. £17.00 REF: MAG17

PHONE CABLE AND COMPUTER COMMUNICATIONS PACK Kit contains 100m of 6 core cable, 100 cable clips, 2 line drivers with RS232 interfaces and all connectors etc. Ideal low cost method of communicating between PCs over a long distance utilizing the serial ports. Complete kit £8.99. Ref comp 1.

VIEWDATA SYSTEMS made by Phillips, complete with Internal 1200/75 modem, keyboard, psu etc RGB and composite outputs, menu driven, autodialler etc. SALE PRICE £12.99 REF SA18

AIR RIFLES. 22As used by the Chinese army for training purposes, so there is a lot about! £39.95 Ref EF78. 500 pellets £4.50 ref EF80.

VIDEO SENDER UNIT. Transmits both audio and video signals from either a video camera, videorecorder, TV or Computer etc to any standard TV set in a 100' range! (tune TV to a spare channel) 12V DC op. Price is £25 REF: MAG15 12v psu is £5 extra REF: MAG5P2

***MINIATURE RADIO TRANSCEIVERS** A pair of walkie talkies with a range up to 2km in open country. Units measure 22x52x155mm. Including cases and ear pieces. 2xPP3 req'd. £30.00 pr. REF: MAG30

***FM TRANSMITTER KIT** housed in a standard working 13A adapter! the bug runs directly off the mains so lasts forever! why pay £700? or price is £15 REF: EF62 (kit) Transmits to any FM radio.

***FM BUG BUILT AND TESTED** superior design to kit. Supplied to detective agencies. 3v battery req'd. £14 REF: MAG14

GAT AIR PISTOL PACK Complete with pistol, darts and pellets £12.95 Ref EF82B extra pellets (500) £4.50 ref EF80.

6"x12" AMORPHOUS SOLAR PANEL 12v 155x310mm 130mA. SALE PRICE £4.99 REF SA24.

FIBRE OPTIC CABLE BUMPER PACK 10 metres for £4.99 ref MAG5P13 ideal for experimenters! 30m for £12.99 ref MAG13P1

MIXED GOODIES BOX OF MIXED COMPONENTS WEIGHING 2 KILOS YOURS FOR JUST £6.99

4X28 TELESCOPIC SIGHTS Suitable for all air rifles, ground lenses, good light gathering properties. £19.95 ref R77.

GYROSCOPES Remember these? well we have found a company that still manufactures these popular scientific toys, perfect gift or for educational use etc. £6 ref EP70

HYPOTHERMIA SPACE BLANKET 215x150cm aluminised foil blanket, reflects more than 90% of body heat. Also suitable for the construction of two way mirrors! £3.99 each ref O/L041.

LENSTATIC RANGER COMPASS Oil filled capsule, strong metal case, large luminous points, Sight line with magnifying viewer. 50mm dia, 86gm. £10.99 ref OK604.

RECHARGE ORDINARY BATTERIES UP TO 10 TIMES! With the Battery Wizard! Uses the latest pulse wave charge system to charge all popular brands of ordinary batteries AAA, AA, C, D, four at a time! LED system shows when batteries are recharged, automatically rejects unsuitable cells, complete with mains adaptor. BS approved. Price is £21.95 ref EP31.

TALKING WATCH YES. It actually tells you the time at the press of a button. Also features a voice alarm that wakes you up and tells you what the time is! Lithium cell included. £7.99 ref EP26.

PHOTOGRAPHIC RADAR TRAPS CAN COST YOU YOUR LICENCE! The new multiband 2000 radar detector can prevent even the most responsible of drivers from losing their licence! Adjustable audible alarm with 8 flashing leds gives instant warning of radar zones. Detects X, K, and Ka bands, 3 mile range, 'over the hill' 'around bends' and 'rear trap' facilities. micro size just 4.25"x2.5"x.75". Can pay for itself in just one day! £79.95 ref EP3.

3" DISCS As used on older Amstrad machines, Spectrum plus's etc £3 each ref BAR400.

STEREO MICROSCOPES BACK IN STOCK Russian, 200x complete with lenses, lights, filters etc etc very comprehensive microscope that would normally be around the £700 mark, our price is just £299 (full money back guarantee) full details in catalogue.

WE BUY SURPLUS STOCK FOR CASH

BUYERS DIRECT LINE 0802 660377

New rf silicon

Loek Colussi discusses a new bipolar rf transistor technology that rivals GaAs in digital cellular and cordless phone applications.

A new generation of high-performance silicon bipolar rf transistors with transition frequencies in excess of 20GHz has been developed by Philips Semiconductors. These devices are intended for use in low-voltage cordless and cellular telephones.

In addition to small-signal types for use in a phone's rf receiver, these fifth-generation rf wideband transistors include medium-power types. These rival the performance of GaAs devices when used for rf power amplification in a telephone's transmitter. Unlike GaAs devices, however, they operate at high efficiency from a single supply rail – considerably reducing circuit complexity and allowing the design of smaller, lighter, portable phones.

The key to reducing the size and weight of a portable telephone is the use of a smaller battery pack. In order to maximise energy density, this usually means using fewer cells and consequently a lower supply voltage, typically between 3 and 3.6V. Ideally, the entire telephone should then operate from this single supply voltage. Although dc-to-dc converters can be used to create higher supply voltages, they inevitably result in efficiency losses which shorten the telephone's standby and talk times. They also occupy valuable pc board area and increase the telephone's component and assembly costs.

Because the most power-hungry part of a cellular or cordless telephone is its rf power amplifier, it is important that any move to lower supply voltages does not result in a significant loss of efficiency in the power amplifier. The power amplifier should operate at low voltage with high power-added efficiency – i.e. the ratio of rf output power to dc + rf input power. In order to keep component and assembly costs low, it should use as few gain

stages as possible and the minimum number of peripheral components. To reduce test time, it should be alignment-free and provide predictable, reliable, performance.

Figure 1 illustrates how Philips Semiconductors' new wideband rf transistors can be used to meet these objectives in an rf power amplifier for DECT telephones. The design operates from a single 3.6V rail and includes bias circuitry for load power adjustment and on/off switching. In addition, it occupies less than 10 by 20 mm of a standard

two-layer FR4 laminate pc board.

The amplifier delivers 26dBm output power, achieving a power gain of 29 dB and an overall power added efficiency in excess of 50%.

Amplifying rf power

RF power amplification is achieved using only two of the new wideband devices. Transistor Q_1 – a BFG425W – operates in class-A mode at a V_{CE} of 3V and a collector current of 30mA. Under these conditions it provides 18dB of gain and an output power level of

Table 1. Measured source and load impedances of the devices used in the DECT power amplifier.

| Transistor | Source imp. (Ω) | Load imp. (Ω) | Conditions |
|------------|--------------------------|------------------------|------------------------------------------|
| BFG425W | (12+0.7j) | (52+102j) | $V_{CE}=3.0V$; $I_C=30mA$; $f=1.9GHz$ |
| BFG21W | (9.1-9.5j) | (9.7-6.4j) | $V_{CE}=3.6V$; $P_o=26dBm$; $f=1.9GHz$ |

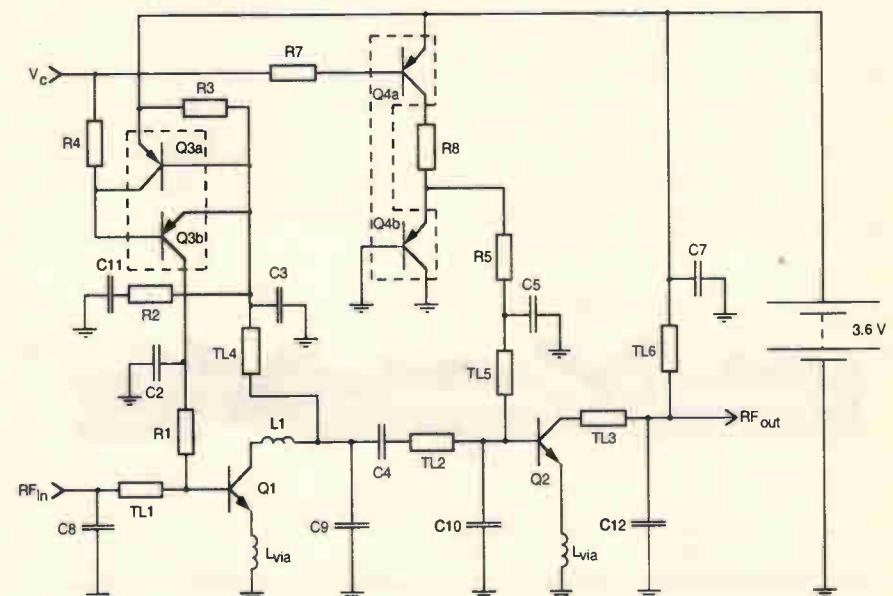

Fig. 1. DECT phone power amplifier using new fifth-generation rf wideband transistors.

Loek Colussi is with Philips Semiconductors' Product Group Transistors and Diodes in The Netherlands.

15dBm for -3 dBm rf input.

Transistor Q_2 is a *BFG21W* medium-power transistor operating in class-AB mode. It drives the telephone's antenna circuit directly. Biased to a base voltage of 0.7V, which results in a quiescent collector current of approximately 1mA, this transistor provides a power gain of 11dB and 26dBm output level.

Under these conditions its collector efficiency is typically 55%.

The measured source and load impedances of the transistors operating under the conditions described above appear in Table 1.

Impedance matching networks are therefore required to provide smooth 50Ω matching throughout the amplifier.

Impedance matching

The impedance matching part consists of three separate sections - the input, interstage and output matching networks. Its purpose is to enable the rf transistors to perform optimally with respect to power gain, output power and efficiency.

Fortunately, the inherent impedance levels of the *BFG425W* and *BFG21W* as indicated above are not exceptionally high or low, so they are quite easy to match.

At the input, shunt capacitor C_8 and series microstrip line TL_1 match the 50Ω rf source to the base of Q_1 . Base resistor R_1 is used for biasing and has no effect on matching. Between the collector of Q_1 and the base of Q_2 , matching is

done by series inductor L_1 , shunt capacitor C_9 and series transmission line TL_2 .

If pcb area is not critical, L_1 can be replaced by a 3.5mm, 50Ω transmission line. Shunt capacitors C_9 and C_{10} partly compensate the influence of bias stubs TL_4 and TL_5 , which are both $< \lambda/4$.

At the output side of Q_1 , series network R_2/C_{11} is used to increase the k-factor of the first stage to avoid potential instability below 1GHz. The output match is done by series transmission line TL_3 and shunt capacitor C_{12} . Again this capacitor also compensates the influence of bias stub TL_6 .

Biasing

The biasing part of the power amplifier incorporates a pair of *PUMT1* dual p-n-p transistors, $Q_{3,4}$. To define the collector current in Q_1 , Q_{3a} compares the voltage across R_3 with the forward voltage of its base-emitter junction.

If current in R_3 , i.e. Q_1 's collector current, increases, Q_{3a} starts to conduct. This reduces the base drive to Q_{1b} , which in turn reduces the base drive to Q_1 , thereby stabilising Q_1 's collector current.

For this circuit to work, control voltage V_C has to be fixed to ground. Voltage on the col-

Double-poly transistor technology

Philips Semiconductors' fifth-generation rf wideband transistors are based on a double-polysilicon buried-layer process that yields bipolar transistors with transition frequencies (f_T) in excess of 20GHz at low V_{CE} voltages. Typical power gains of 11dB at 2GHz allow these transistors to be used in the latest generation of digital cordless and cellular telephones - an application previously dominated by GaAs devices.

To produce bipolar transistors with cut-off frequencies above 20GHz that will operate at V_{CE} voltages of 3V or less, it is necessary to achieve base widths in the order of 100 nm. This is accomplished by using the double-polysilicon transistor structure illustrated below, in which deposited polysilicon is used for both the base and emitter connections.

Very steep doping profiles in the base and emitter regions create the very narrow base widths required for a high cut-off frequency, while sub-micron emitter widths of typically 0.5µm - made possible by the self-aligned nature of the process - ensure a high f_{max} . These sub-micron emitter widths also prevent current crowding effects and help to keep the base resistance low, thereby preventing degradation of power gain. Lateral connections to the base region by p+ polysilicon also help to reduce base

resistance and minimise collector-base (Miller) capacitance.

The n+ layer required for the collector is buried within a p- substrate that is connected to the emitter. This enables the transistor die to be bonded directly to the transistor's emitter lead-outs, reducing its emitter inductance and the thermal resistance of the SOT343R plastic surface-mount package. Large area metallisations for the emitter allow the transistors to handle the high emitter current densities required in medium-power types.

Philips Semiconductors' family of fifth-generation rf wideband transistors currently includes five types. The *BFG403W*, *BFG410W* and *BFG425W* are small signal types optimised for maximum f_T at collector currents of 3mA, 10mA and 25mA respectively. They feature gains of over 20dB at 2GHz and noise figures as low as 1.2dB. The two medium power transistors in the range are the *BFG480W* and *BFG21W*, which have their maximum f_T values at collector currents of 80mA and 250mA respectively. They provide power gains at a frequency of 2GHz and a V_{CE} of 3.6V in excess of 14dB and 11dB respectively. Both types achieve typical power added efficiencies greater than 60%.

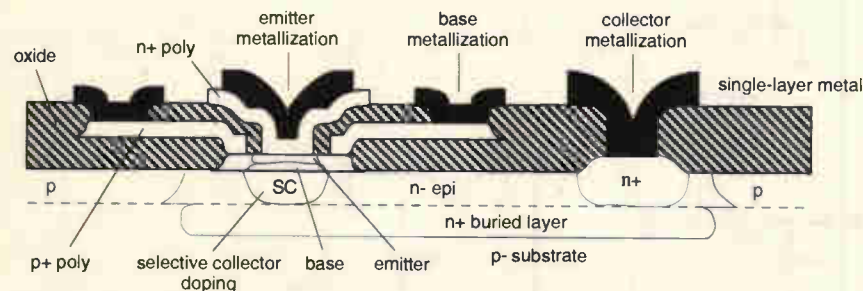

New wideband bipolar transistors are based on a double-polysilicon buried-layer process yielding transition frequencies (f_T) in excess of 20GHz combined with low V_{CE} voltages.

Components for the DECT power amplifier.

| | |
|----------|---------------------------|
| R_1 | 560 |
| R_2 | 10 |
| R_3 | 18 |
| R_4 | 100k |
| R_5 | 10 |
| R_6 | not required |
| R_7 | 10k |
| R_8 | 180 |
| L_1 | 1n8 |
| C_1 | not required |
| C_2 | 10n |
| C_3 | 8p2 |
| C_4 | 8p2 |
| C_5 | 8p2 |
| C_6 | not required |
| C_7 | 8p2 |
| C_8 | 1p8 |
| C_9 | 1p8 |
| C_{10} | 2p7 |
| C_{11} | 10n |
| C_{12} | 2p7 |
| Q_1 | BFG425W |
| Q_2 | BFG21W |
| Q_3 | PUMT1 |
| Q_4 | PUMT1 |
| TL_1 | Length 6.5mm; Width 0.5mm |
| TL_2 | Length 3.0mm; Width 1.2mm |
| TL_3 | Length 4.5mm; Width 0.5mm |
| TL_4 | Length 7.5mm; Width 0.2mm |
| TL_5 | Length 7.5mm; Width 0.2mm |
| TL_6 | Length 6.5mm; Width 0.2mm |

lector of Q_1 is always 0.6V lower than the supply rail, allowing a 3V collector voltage swing.

The base of class-AB output stage Q_2 is biased by a low impedance voltage source formed by Q_{4b} . The temperature coefficient of Q_{4b} 's base-emitter voltage is roughly the same as that for Q_2 , maintaining a quiescent current of approximately 1mA in Q_2 's collector – despite ambient temperature changes.

Resistor R_3 prevents thermal runaway of Q_2 . Transistor Q_{4a} is driven by control input V_C to cut off the base drive to Q_2 during the interval between rf output pulses.

When used in pulsed mode at nominal supply voltage and output level, the load can be mismatched to a voltage/standing-wave ratio less than or equal to 6:1, in all phases, without damage. The power amplifier can also be operated in CW mode provided that 50Ω output matching can be guaranteed under all conditions.

It is possible to increase overall efficiency of the amplifier by a few percent by operating the *BFG425W* in class-AB mode rather than in class-A mode. This also simplifies the biasing circuitry. However, it has the negative effect of reducing the overall power gain, resulting in the need for a higher rf drive level in order to achieve the required 26dBm output power.

If a multi-layer pc board is used, the area occupied by the amplifier can be reduced by burying the transmission lines in the board. Space can be saved by placing the biasing circuitry on the reverse side of the pc board. Inductance of the vias which connect the emitter lead-outs of Q_1 and Q_2 to the ground plane on the reverse of the pc board must be kept lower than 0.1nH in order to maintain rf performance.

PHS-phone applications

With only minor modification this power

amplifier is also suitable for use in PHS phones. Although they require a lower rf output power of 21dBm rather than 26dBm, such phones need better linearity performance. To achieve the required linearity, the collector current in the *BFG425W* is reduced to 20mA while the quiescent current through the *BFG21W* is increased to 10mA. In this way, both transistors operate on a more linear part of their gain characteristic.

The *BFG425W*'s collector current can be suitably decreased by increasing the value of R_3 to 22Ω. To increase the quiescent current in the *BFG21W*, the base potential of Q_{4b} is increased by adding a potential divider between the positive supply rail and ground. A divider comprising 330Ω to ground and 18kΩ to V_S works well, although other values can be used to achieve an optimum trade-off between linearity and efficiency. ■

Power gain – even at 2V

Experiments using a scaled-up version of Philips Semiconductors' *BFG21W* double polysilicon rf transistor indicate that this technology can be used to design DECT power amplifiers that operate from 2.4V battery packs.

As indicated in a) below, the transistors tested provide a power gain, G_p , of 7dB at the required 27dBm DECT output power level when operating with a V_{CE} of only 2.0 V. Equally impressive, their power added efficiency at this output level is almost 64%, allowing 2.4V DECT telephones to achieve long standby and talk times.

To compensate for the lower power gain of the output

stage at 2.0V (7dB compared to the 10.5dB shown in b) for a V_{CE} of 3.6V), power amplifiers that use these double-polysilicon transistors would require three gain stages rather than the two described in the main article above. However, the driver and pre-driver stages would each need to provide only 10 to 15dB of power gain in order for the amplifier to be driven at -5dBm.

Detailed test results on the the transistors used in this evaluation can be obtained from Philips Semiconductors' Transistors and Diodes Product Group in Nijmegen, The Netherlands.

BFG21W tuned for 400mW output power
(f=1.9GHz, Vce=2.0V, Icq=1.0mA, tp=1.0ms)

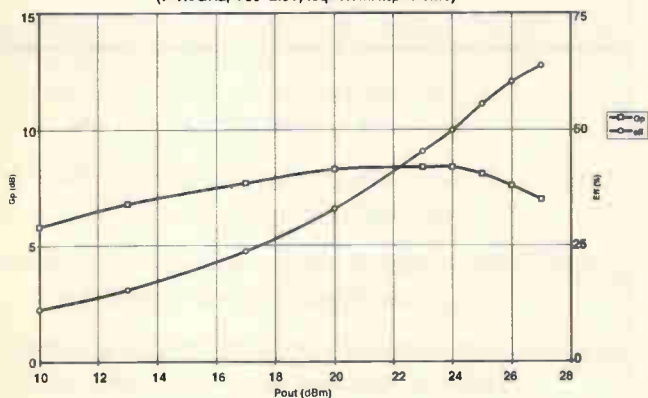

Gain and Efficiency vs. P_{out}
f=1.9GHz; V_s=2.0V; I_{cq}=1mA; tp=1.0ms;
tuned for 26dBm output power

| P _{out} (dBm) | P _{in} (dBm) | I _c (mA) | G _p (dB) | Eff (%) |
|------------------------|-----------------------|---------------------|---------------------|----------|
| 10 | 4.2 | 45 | 5.8 | 11.11111 |
| 13 | 6.2 | 65 | 6.8 | 15.34817 |
| 17 | 9.3 | 106 | 7.7 | 23.64091 |
| 20 | 11.7 | 152 | 8.3 | 32.89474 |
| 23 | 14.6 | 220 | 8.4 | 45.34687 |
| 24 | 15.6 | 252 | 8.4 | 49.83902 |
| 25 | 16.9 | 285 | 8.1 | 55.47856 |
| 26 | 18.4 | 330 | 7.6 | 60.31927 |
| 26.5 | 19.5 | 350 | 7 | 63.81194 |

BFG21W tuned for 400mW output power
(f=1.9GHz, Vce=3.6V, Icq=1.0mA, tp=1.0ms)

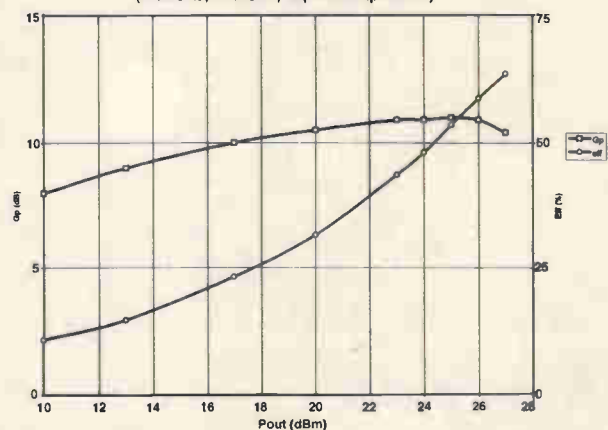

Gain and Efficiency vs. P_{out}
f=1.9GHz; V_s=3.6V; I_{cq}=1mA; tp=1.0ms;
tuned for 26dBm output power

| P _{out} (dBm) | P _{in} (dBm) | I _c (mA) | G _p (dB) | Eff (%) |
|------------------------|-----------------------|---------------------|---------------------|---------|
| 10 | 2 | 26 | 8 | 10.684 |
| 13 | 4 | 38 | 9 | 14.585 |
| 17 | 7 | 60 | 10 | 23.203 |
| 20 | 9.5 | 88 | 10.5 | 31.566 |
| 23 | 12.1 | 127 | 10.9 | 43.641 |
| 24 | 13.1 | 145 | 10.9 | 48.12 |
| 25 | 14 | 164 | 11 | 53.562 |
| 26 | 15.1 | 188 | 10.9 | 58.822 |
| 27 | 16.6 | 219 | 10.4 | 63.57 |

KENWOOD

**CS-5270 100Mhz 3 Channel
Oscilloscope Combining
Accuracy with Simple Operation**
8 traces with digital read-outs and cursor functions



★ 3 Channel, 8 Trace Scope for a Variety of Waveform Displays ★ Synchronisation with Composite Video Signals (NTSC, PAL and MUSE) ★ High-precision Digital Measurement with Cursors ★ Three-channel Readout ★ Operation Panel Laid Out For Easy Operation ★ Kenwood's Original Hybrid ICs ★ High Sensitivity of 1mV/div ★ Automatic Triggering (FIX) to Solve Complicated Triggering Problems ★ Delay Sweep for Expanded Waveforms ★ Three Signals can be Exactly Synchronized in the V mode ★ 150-mm Rectangular CRT with Internal Graticule and Illuminated Scales ★ Maximum Sweep Time 5 ns/div (at 10 X Mag) ★ Single Sweep for the Measurement of Transient Events ★ Special Video Signal Clamp Eliminates Triggering Adjustments ★ Variable hold-off to Observe complex sync waveforms ★ With vertical axis signal terminals ★ High-Precision of +/- 3% for measurements with greater accuracy.

Price £1195.00 + VAT (£1404-12) Carriage Free
Over 100 Quality Instruments Available In The Kenwood Range

Order by Credit
card or Cheque
with order



B.K. ELECTRONICS

**Unit 1 Comet Way,
SOUTHEND-ON-SEA,
Essex, SS2 6TR.**
Tel.: 01702-527572
Fax: 01702-420243

Official orders
welcome From
Colleges, PLC,s etc



CIRCLE NO. 137 ON REPLY CARD

RADIO DATA MODULES MODEM TRANSCEIVERS

UK, E.E.C, Scandinavia, Eastern Europe, North & South America, Middle East, South Africa, New Zealand, Far East or Australia. Wherever you are, we have a module on the right frequency for you!

UHF Transceiver for the World!



Only 55 x 73 x 15mm

- * 400 to 500MHz Versions *
- * Range up to 5Km *
- * Compact Size ideal for Hand Helds *
- * UK, North American, Australian *
- * MPT, I-ETS & FCC Approval *
- * Up or 64 selectable channels *
- * Starter Kit only £299.95 *

Low Cost High Speed Data Transmitters: UK, EEC and Beyond

- * Available UK Approved MPT1340 418MHz *
- * Export I-ETS-300-220, 433.92MHz *
- * Reduce Component Count, Cost, Size & Power Drain *
- * Operate to 20,000 bps *
- * Transceiver also available with up to 40K data rate *



TXM-418-F Transmitter

Licence Exempt Spread Spectrum on 2.45GHz

With up to 1Mbit data rate, RS485 interface and 100mW of output power these units are ideal for many high speed industrial or office data transfer applications. Even compressed colour video may be transferred. Price £480.00 each or starter kit for only £799.95.



VHF Modules for UK, Australia and Beyond!

- * UK, 173MHz to MPT1344 & MPT1328 Licence Exempt *
- * Miniature Low Cost or canned 1 & 10mW Transmitters *
- * 173.500MHz Transmitters & Transceivers for Australia & RSA *
- * PCB mount or canned, Superhet Receivers *
- * Low Cost Meter Reading Transceivers on 183.8875MHz *
- * Prices from £19.00 to £200.00 per unit *



Radio - Tech Limited, Overbridge House, Weald Hall Lane
Thornwood Common, Epping, Essex CM16 6NB.
Sales +44 (0) 1992 57 6107 Fax +44 (0) 1992 56 1994
Technical Support +44 (0) 1992 57 6114
Internet: <http://www.radio-tech.co.uk>

CIRCLE NO. 138 ON REPLY CARD

All the information you need on

**top UK
Companies -**
available on a single CD.



Kompass CD Plus -
the only business CD you'll need!

Contains: 60,000 companies • 42,000 classifications
• 17 different search criteria

Used for: Cost-effective purchasing
• New business lead generation • Fast, effective
research • Financial, credit and sales planning
• Corporate structure data







Allows for: Downloading • Printing • Networking

**Kompass CD Plus - information, not just raw data -
unbelievable value for money.**

Call 0800 521393 for more details and prices.
Please quote reference CDP 1.

CIRCLE NO. 139 ON REPLY CARD

ANTRIM TRANSFORMERS LTD TOROIDAL TRANSFORMERS

-  Large standard range from 15VA to 1kVA approved to EN60742 & AS3108
-  Custom designs to most international standards from 10VA to 3kVA
-  Rapid quotation, design and prototype service
Any size production run catered for
-  All transformers manufactured at UK factory allowing fast lead times at no extra cost
-  70V / 100V Line, valve output & low noise audio designs available
-  Medical designs to IEC601/BS5724 & UL544

AGENTS / DISTRIBUTORS REQUIRED WORLDWIDE

Technical Sales Department, 30 Bramley Avenue
Canterbury, Kent, CT1 3XW, England

Tel: +44 (0)1227 450810 Fax: +44 (0)1227 764609

BRITISH MADE & BUILT TO LAST

CIRCLE NO. 140 ON REPLY CARD

Alternative inverter drive

Linear power output stages are at their most efficient when driving a rail-to-rail square wave. Conventional motors on the other hand prefer a sine-wave drive. Irving Gottlieb describes how to get the best of both worlds in an unconventional way.

For some applications, a sine-wave is preferable to the square-wave output delivered by most dc-to-ac inverters. Among other things, square waves can roughen the torque characteristics of motors and they increase hysteresis and eddy-current losses. Also, the harmonic content of the square-wave format tends to agitate electromagnetic and radio-frequency interference problems.

On the other hand, a switching circuit generating square wave power is noted for high efficiency, since it allows the switching transistors to operate with minimal thermal stress. Obviously it would be nice to retain the square-wave switcher, but at the same time obtain sinusoidal output.

In Fig. 1a) is a basic saturable-core oscillator. This particular circuit makes use of an auto-transformer winding, and the switching transistors operate in the common-collector mode. Any of the other saturable-core oscillator circuits would be equally satisfactory for our purposes. In Fig. 1b), a band-pass filter is associated with the output winding to produce a sine-wave. Sometimes, a simpler low-pass filter is similarly used, but it is then more difficult to get a good quality sine-wave.

A further technique is depicted in Fig. 1c). The inclusion of the large inductor, L , enables the output winding to be resonated. Although the transistors still operate as a square-wave switching circuit, the desired sine-wave output is obtained. Noted that it would not be feasible to tune the output winding of the basic inverter circuit of Fig. 1a).

The driven inverter of Fig. 1d) is a class-B amplifier. This has fairly-good possibilities, but you should be prepared to cope with crossover distortion and with higher transistor dissipation than in the self-excited switching circuits.

A different approach

Yet another approach to the problem makes use of parametric phenomena in magnetic cores. Briefly stated, voltage can be induced in the secondary of a transformer via variation in inductance, as well as variation in flux linkage.

You won't find much mention of this in traditional

engineering texts though. This is because it is usually assumed that transformers are designed and operated to function over the essentially linear region of their magnetisation curves. Such operation minimises hysteresis loss and maximises efficiency.

You know, however, that violent non-linearity is to be found in saturable-core inverter transformers. As magnetic saturation approaches in these cores, permeability rapidly decreases, as does the inductance of associated windings.

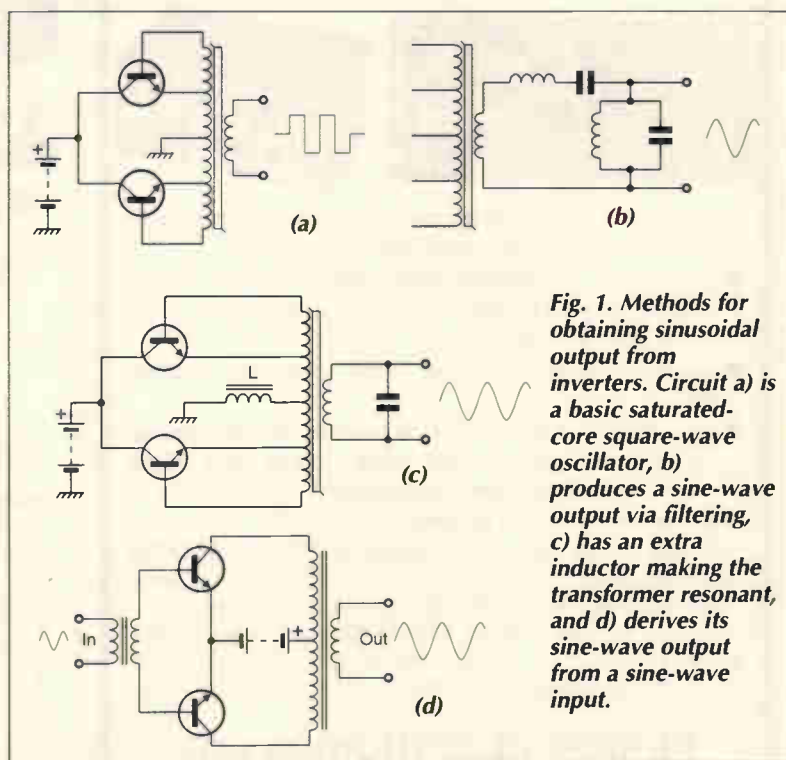

Fig. 1. Methods for obtaining sinusoidal output from inverters. Circuit a) is a basic saturated-core square-wave oscillator, b) produces a sine-wave output via filtering, c) has an extra inductor making the transformer resonant, and d) derives its sine-wave output from a sine-wave input.

MARCONI 2370 Spectrum analyser



30Hz – 110MHz Frequency range
1Hz Resolution/phase lock tuning
Digital storage with dual display
Built-in tracking generator
9 digit frequency counter

£850 + carriage/vat

Includes 30 day unconditional warranty

M&B Radio, 86 Bishopgate Street, Leeds LS1 4BB

Tel: (+44) 0113 2435649

Fax: (+44) 0113 2426881

CIRCLE NO. 141 ON REPLY CARD

10 OUTLET DISTRIBUTION AMPLIFIER 4



A compact mains powered unit with one balanced input and ten AC and DC isolated floating line outputs.

- Exemplary RF breakthrough specifications giving trouble free operation in close proximity to radio telephones and links.
- Excellent figures for noise, THD, static and dynamic IMD.
- Any desired number of outlets may be provided at microphone level to suit certain video and audio recorders used at press conferences.
- Meets IEC65-2, BS415 safety.

*Advanced Active Aerial 4kHz-30MHz *PPM10 in-vision PPM and chart recorder *Twin Twin PPM Rack and Box Units *Stabilizers and Fixed Shift Circuit Boards for howl reduction * Broadcast Monitor Receiver 150kHz-30MHz *Stereo Variable Emphasis Limiter 3 *Stereo Disc Amplifier *PPM5 hybrid, PPM9 microprocessor and PPM8 IEC/DIN -50/+6dB drives and movements *Broadcast Stereo Coders.

SURREY ELECTRONICS LTD.

The Forge, Lucks Green, Cranleigh,
Surrey GU6 7BG

Telephone: 01483-275997 · Fax: 276477

New Special Offers

- New mini waterproof TV camera 40x15mm requires 10 to 20 volts at 120mA with composite video output (to feed into a video or a TV with a SCART plug) has a high resolution of 450 TV lines. Vertical and 380 TV lines horizontal. electronic auto Iris for nearly dark (1 LUX) to bright sunlight operation and a pinhole lens with a 92 degree field of view, it focuses down to a few CM. It is fitted with a 5 wire lead (12in pin and video out) £93.57 + VAT = £109.95 or 10+ £89.92 + VAT = £104.95
- High quality stepping motor kits (all including stepping motor) 'Comstep' independent control of 2 stepping motors by PC (via the parallel port) with 2 motors and software Kit £67.00 Reads built £99.00
- Power interface 8A kit £36.00
- Software support and 4 digital inputs kit £27.00
- Power interface 8A kit £46.00
- Stepper kit 4 (manual control) includes 200 step stepping motor and control circuit £25.00
- Hand held transistor analyser it tells you which lead is the base, the collector and emitter and if it is NPN or PNP of faultv £33.45
- spare 6v battery £3.20
- LEDs 3mm or 5mm red or green 7p each yellow 11p
- each cable ties 1p each £3.95 per 1000, £49.50 per 10,000
- Rechargeable Batteries**
- | | |
|------------------------------------|--------------------------------------------|
| AA (HP7) 500mAh £0.99 | AA 500mAh with solder tags £1.55 |
| AA 700mAh £1.75 | C(HP1) 1.2Ah £2.20 |
| C2AH with solder tags £3.60 | D(HP2) 1.2Ah £2.60 |
| D +A with solder tags £4.95 | PP3 & 4V 110mAh £4.95 |
| 1/2AA with solder tags £2.50 | Sub C with solder tags £2.50 |
| AAA (HP16) 180mAh £1.75 | 1/3 AA with tags (Philips CTV) £1.95 |
- Standard charger charges 4 AA cells in 5 hours or 4Cs or Ds in 13-14 hours + 1xPP3 (1, 2, 3 or 4 cells may be charged at a time) £3.95
- High power charger as above but charges the Cs and Ds in 3 hours. AAs, Cs and Ds must be charged in 2s or 1s £10.95
- Nickel Metal Hydride AA cells high capacity with no memory. If charged at 100mA and discharged at 250mA or less 1100mAh capacity (lower capacity for high discharge rates) £3.75
- Special offers, please check for availability
- Sack of 4 42x16mm Nicad batteries 171x16mm dia with red & black leads 4.8v £5.95
- 5 button cell 6V 280mAh battery with wires (Varta 5R230DX) £2.45
- Shaded pole motor 240Vac 5mm x 20mm shaft 80x60x55mm excluding the shaft £3.93 each
- 115v AC 80v DC motor 4x29mm shaft 30mm dia x 60 long body (excluding the shaft) it has a replaceable thermal fuse and brushes £4.95 each (£3.95 100+)
- 7 segment common anode led display 12mm £0.45
- LM557k TO3 case variable regulator £1.44 100+
- GaAs FET low leakage current 58875 £12.95 each
- £9.95 10+
- £7.95 100+
- £0.45
- BS350 P channel mosfet £0.45
- BC399 transistor £3.95 per 100
- BC317A transistor 20 for £1.00
- 74LS05 hex inverter £10.00 per 100
- Used 8748 Microcontroller £3.50
- SL952 UHF Limiting amplifier LC 16 surface mounting package with data sheet £1.95
- DC-DC converter Reliability model V12P3 12v in 5v 200ma out 500v input to output isolation with data £4.95 each or pack of 10 £39.50
- Hour counter used 7 digit 240v AC 30Hz £1.45
- QWERTY key board 58 key good quality switches £6.00
- new
- Airfax A85903-C large stepping motor 14v 7.5 step 97ohm 68mm dia body 6.3mm shaft £8.95
- or £200.00 for a box of 50
- Polyester capacitors box type 22.5mm lead pitch
- | |
|---------------------------------------------------------|
| 0.9uf 250vdc 18p each |
| 1uf 100+ 9p 1000+ |
| 1uf 250vdc 15p 100+ 10p 1000+ |
| 1uf 50v bipolar electrolytic axial leads 15p each |
| 0.22uf 250v polyester axial leads 7.5p 1000+ |
| 7.5p 100+ |
- Polypropylene 1uf 400vdc (Wima MKP10)
- | |
|------------------------------------------------------------------------------------|
| 27.5mm pitch 32x29x17mm case 75p each |
| 60p 100+ |
| Philips 129 series solid aluminium axial leads - 33uf 10v & 2uf 40v 40p each |
| 20p 100+ |
| Philips 108 series long life 22uf 63v axial 30p each |
| 15p 1000+ |
- Multilayer AVX ceramic capacitors all 5mm pitch 100pf, 150pf, 220pf, 10,000pf (10n) 50p each
- | |
|-----------------------------------------------------------------------------------------------------|
| 10p each sp 100+ 5.5p 1000+ |
| 500pf compression trimmer 60p |
| 40 uf 570vac motor start capacitor (dielectric type containing no PCB) £5.95 or £19.50 per 10 |
- Solid carbon resistors very low inductance ideal for RF circuits - 27ohm 2W, 68ohm 2W 25p each
- | |
|---------------------|
| 15p each 100+ |
| 20p each 100+ |
- We have a range of 0.25w, 0.5w, 1w and 2w solid carbon resistors, please send SAE for list.
- P.C. 400W PSU (Intel part 201035-001) with standard motherboard and 5 disk drive connectors, fan and mains inlet/outlet connectors on back and switch on the side top for tower case) dims 212x149x149mm excluding switch £26.00 each
- £38.00 for 6
- MX180 Digital multimeter 17 ranges 1000vdc 750vac 210ohm 200mA transistor Hfe 9v and 1.5v battery test £9.95
- AMD 27256-3 Eproms £2.00 each £1.25 100+
- DIP switch 3PCD 12 pin (ERG SDC-5-025) 60p each
- 40p 100+
- Disk drive boxes for 5.25 disk drive with room for a power supply, light grey plastic, 67x268x247mm £7.95 or £19.50 for 10
- Hand held ultrasonic remote control £3.95 or £19.50 per 100
- CV2486 gas relays, 30x10mm dia with 3 wire terminals, will also work as a neon light 20p each
- £7.50 per 100
- Verbatim R300NH Streamer tape commonly used on pc machines and printing presses etc. it looks like a normal cassette with a slot cut out of the top £4.95 ea.
- £3.75 100+
- Heatsink compound tube £0.95
- HV3-2403-E5 5-24v 30mA regulator ic 18-264vac input 8 pin DIL package £3.49 each (100+ £2.25)
- LM 555 timer ic 16p 8 pin DIL socket 6p

All products advertised are new and unused unless otherwise stated. Wide range of CMOS TTL 74HC 74F Linear Transistors kits. Rechargeable batteries, capacitors, tools etc always in stock. Please add £1.95 towards p&p. VAT included in all prices.

JPG Electronics, 276-278 Chatsworth Road, Chesterfield S40 2BH
 Access/Visa Orders (01246) 211202 Fax: 550959
 callers welcome 9.30am to 5.30pm Monday to Saturday

CIRCLE NO. 142 ON REPLY CARD

The MICRO MODULE A NEW LOW COST controller that gives you customisation for as little as £95 one off - VAT



and that's just the half of it!!

FEATURES

- 16/32 bit 68307 CPU for fast operation
- Up to 1 Mbyte of EPROM space onboard
- Up to 512kbyte SRAM space onboard
- 32 Kbyte SRAM fitted as standard
- RS232 serial with RS485 option
- MODBUS & other protocols supported
- Up to 22 digital I/O channels
- 2 timer/counter/match registers
- I C port or Mbus & Watch dog facilities
- Large Proto-typing area for user circuits
- Up to 5 chip selects available
- Program in C, C++, Modula-2 & Assembler
- Real Time multitasking Operating System
- OS9 or MINOS with free run time license option
- Manufacturing available even in low volumes
- A full range of other Controllers available

P.C. 'C' STARTER PACK AT ONLY £295 + VAT

The Micro Module will reduce development time for quick turnaround products/projects and with the P.C. 'C' Starter pack allow you to start coding your application immediately, all drivers and libraries are supplied as standard along with MINOS the real time operating system all ready to run from power on.

The 'C' Starter pack includes: A Micro Module with 128 Kbyte SRAM, PSU, Cables, Manuals, C compiler, Debug monitor ROM, Terminal program, Downloader, a single copy of MINOS. Extensive example software, and free unlimited technical support all for £295 + VAT

CMS Cambridge Microprocessor Systems Limited
 Unit 17-18, Zone 'D', Chelmsford Road Ind. Est.,
 Great Dunmow, Essex, U.K. CM6 1XG
 Phone 01371 875644 Fax 01371 876077

CIRCLE NO. 136 ON REPLY CARD

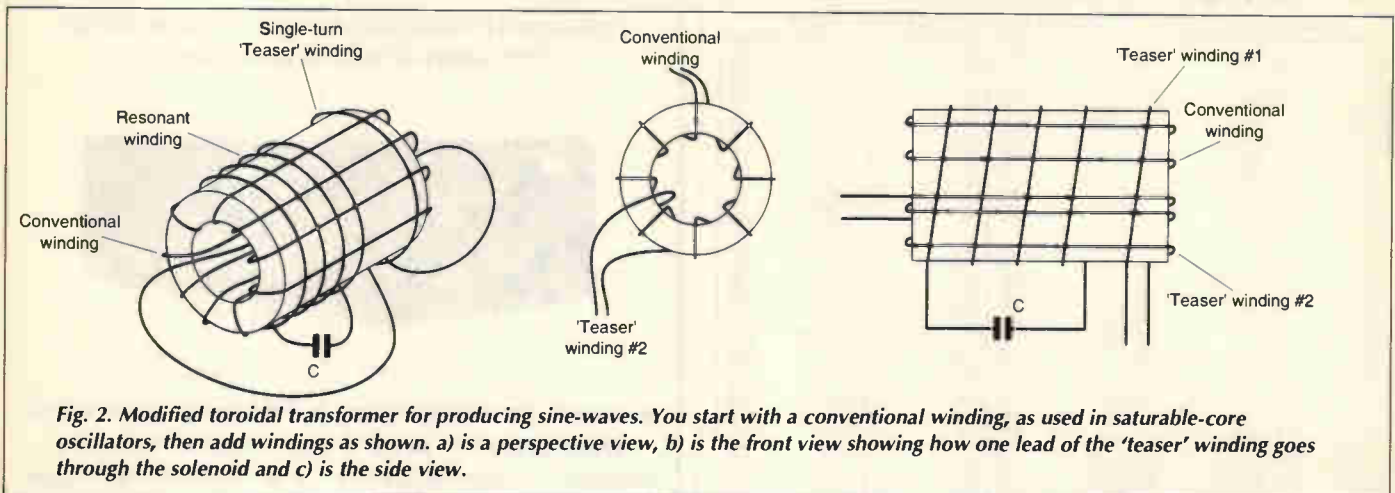

Fig. 2. Modified toroidal transformer for producing sine-waves. You start with a conventional winding, as used in saturable-core oscillators, then add windings as shown. a) is a perspective view, b) is the front view showing how one lead of the 'teaser' winding goes through the solenoid and c) is the side view.

Can this relationship be put to practical use?

In the sketches of Fig. 2, the salient feature of the modified toroidal transformer is the introduction of a resonant secondary winding. Note that this winding is placed *over* the outer rim of the toroid.

The spatial relationship is such that no ordinary mutual flux linkage exists between the conventional primary winding and this unconventional secondary winding. Rather, the new winding senses the changing inductance of the core. This results in the parametrically induced emf. You can also think of this resonant winding as a shock-excited oscillator.

As you can see, the modification involves a bit more than just the resonant winding. Additionally, two single-turn links are used to couple the primary and secondaries by ordinary electromagnetic means. This enhances energy transfer. Overall then, the modified transformer uses both flux-cutting and inductance change to transfer energy. The links are the so-called 'teaser' windings. A single pass through the hole of the toroid comprises a single turn.

Does this idea worry you?

The unorthodox configuration of the modified transformer could, understandably, upset those of you used to more conventional formats.

The schematic diagram of Fig. 3 should help clarify matters. Here the X between the conventionally wound primary winding and the added resonant winding symbolises the lack of ordinary electromagnetic coupling between these windings.

As I pointed out, the absence of such flux-cutting energy transfer is brought about by the spatial orientation of these two windings. This brings us to the single-turn teaser windings which are geometrically arranged so as to promote some coupling via ordinary mutual induction. Thus, input and output windings are also link-coupled.

To many practitioners, an interesting aspect of this scheme is that it calls for a bit of experimentation. Clearly, some kind of average value of inductance must be involved in the tuned output circuit. And although the Q of this resonant tank must necessarily impact both energy transfer and wave purity, it is not easy to quantify things for general applications.

I conducted investigations with a nominally 20W inverter at several tens of kilohertz; I obtained a very good sinusoidal output and I felt that the use of appropriate scaling factors should enable operation at other power levels and at other frequencies.

It may be wise first to get the feel of this unusual circuitry and then proceed empirically in tailoring the resonant winding and the L/C ratio to conform to your specific needs. Also, if you already have an operational inverter using a saturating toroidal output transformer, much time and effort

can be saved by placing the new winding(s) on this toroid.

At first attempt, about the same number of turns should be used for the resonant winding as the total number of turns on the primary winding. Then, one or two decade capacitor boxes will facilitate search for resonance. An oscilloscope is particularly useful in as much as one can observe both magnitude and waveshape.

Several things should be born in mind in interpreting results. You may encounter sub-multiple resonances, but none of these will compare in magnitude and wave-purity with the true resonance of the fundamental oscillation frequency.

To a considerable extent, energy transfer will improve with the Q of the resonant windings. This in turn corresponds to a high ratio of C to L . Resonant impedance of a parallel-resonant LC tank is given in ohms by $\sqrt{L/C}$ with L expressed in henries and C in farads; high Q implies low impedance.

A load resistor connected across the resonant output winding of such value that its presence reduces the amplitude of the sine-wave to half its unloaded value establishes the output impedance. Initially, at least, you should aim for an output impedance of about 250 Ω .

To secure the output voltage you need, experimental flexibility is well served by employing either taps or an auto-transformer addition of a few turns. Clearly, Q, energy transfer, voltage, and output impedance are all interrelated and that optimisation for the requirements of a particular application can be an experimenter's delight. At the same time, the basic operation is readily forthcoming, being neither elusive nor critical.

Once optimised, this scheme is likely to compel selection over the other techniques in matters of cost, board surface area, and wave-purity. ■

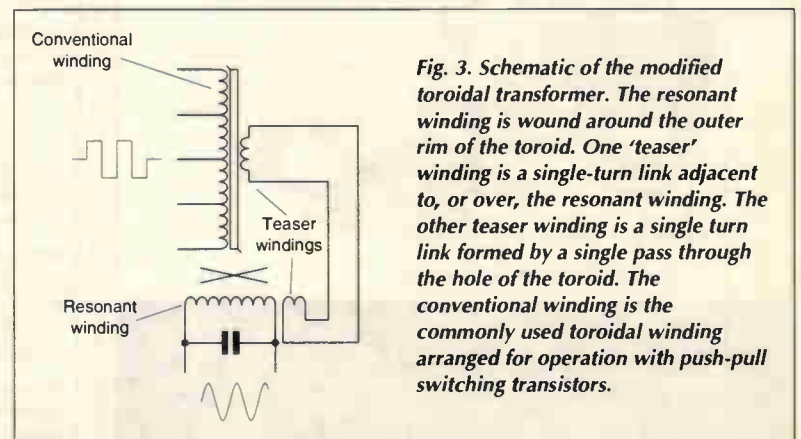

Fig. 3. Schematic of the modified toroidal transformer. The resonant winding is wound around the outer rim of the toroid. One 'teaser' winding is a single-turn link adjacent to, or over, the resonant winding. The other teaser winding is a single turn link formed by a single pass through the hole of the toroid. The conventional winding is the commonly used toroidal winding arranged for operation with push-pull switching transistors.

LANGREX SUPPLIES LTD

PHONE 0181 684 1166
 DISTRIBUTORS OF ELECTRONIC VALVES
 TUBES, SEMICONDUCTORS AND I.C.S.
 1 MAYO ROAD • CROYDON • SURREY CR0 2QP
 24 HOUR EXPRESS MAIL ORDER SERVICE ON STOCK ITEMS

FAX 0181 684 3056

| | | | | | | | | |
|--------------|-------------|-------|-------------|-------|---------------|-------|-------------|--------|
| A231 | EL86 | 2.75 | PV500A | 4.00 | 6BA7 | 5.00 | 6SA7 | 3.00 |
| CB131 | EL9 | 3.00 | PY800 | 1.50 | 6BE6 | 1.50 | 6SL7GT | 4.50 |
| CL33 | EL95 | 2.00 | PY801 | 1.50 | 6BH6 | 2.50 | 6SN7GT | 4.50 |
| 0Y86/7 | EL360 | 18.50 | QV02-6 | 12.00 | 6BJ6 | 2.25 | 6SS7 | 3.00 |
| E88CC Mull | EL509 | 12.00 | QV03-10 | 5.00 | 6BM6 | 2.00 | 6UR8 | 1.50 |
| E180F | EM34 | 15.00 | QV03-20A | 15.00 | 6BR7A | 3.50 | 6V6GT | 4.25 |
| E810F | EM81 | 4.00 | QV06-4CA | 17.50 | 6BR7 | 6.00 | 6X4 | 3.00 |
| EABCB0 | EM84 | 4.00 | QV03-12 | 10.00 | 6BR8A | 4.00 | 6X5GT | 2.50 |
| EB91 | EM87 | 4.00 | U19 | 10.00 | 6BS7 | 6.00 | 12AT7 | 3.00 |
| EBF80 | EN91 Mull | 7.50 | UABC8Q | 1.50 | 6BW6 | 4.50 | 12AU7 | 3.00 |
| EBF89 | EY51 | 2.50 | UBC41 | 4.00 | 6BW7 | 1.50 | 12AX7 | 3.50 |
| EBL31 | EY86 | 1.75 | UBF89 | £1.50 | 6BZ6 | 2.50 | 12AX7A GE | 7.00 |
| ECC33 | EY88 | 1.75 | UCH42 | 4.00 | 6C4 | 2.00 | 12BA6 | 2.50 |
| ECC35 | EZ80 | 3.50 | UCH81 | 2.50 | 6C6 | 5.00 | 12BE6 | 2.50 |
| ECC81 | EZ81 | 3.50 | UCL82 | 2.00 | 6C8BA | 3.00 | 12BH7A GE | 7.50 |
| ECC82 | GY501 | 3.00 | UCL83 | 3.00 | 6C8GA | 5.00 | 12BY7A GE | 7.00 |
| ECC83 | GZ32 Mull | 8.50 | UFB9 | 4.00 | 6CL6 | 3.75 | 12E1 | 15.00 |
| ECC85 | GZ33 | 6.00 | UK41 | 12.00 | 6CG7 | 7.50 | 12HG7/12GN7 | 8.50 |
| ECC88 Mull | GZ34 GE | 7.50 | LIL84 | 3.50 | 6CH6 | 6.00 | 30FL12 | 1.50 |
| ECC91 | GZ37 | 6.00 | UY41 | 4.00 | 6CW4 | 8.00 | 30P19 | 2.50 |
| ECF80 | KT61 | 10.00 | UY85 | 2.25 | 6D6 | 5.00 | 300B(PR) | 110.00 |
| ECM35 | KT66 | 10.00 | VR105/30 | 2.50 | 6D05 GE | 17.50 | 572B | 70.00 |
| ECH42 | KT88 | 15.00 | VR150/30 | 2.50 | 6D06B | 12.50 | 805 | 50.00 |
| ECH81 | MT8 | 9.00 | Z759 | 25.00 | 6EAB | 3.50 | 807 | 5.75 |
| ECL80 | 0A2 | 2.78 | Z803U | 25.00 | 6EHS | 1.85 | 811A | 18.50 |
| ECL82 | 0B2 | 2.70 | Z021 | 3.50 | 6F6 | 3.50 | 812A | 65.00 |
| ECL83 | 0C3 | 2.50 | 3R28 | 15.00 | 6F07 | £7.50 | 813 | 27.50 |
| ECL86 Mull | 0D3 | 2.50 | 4CX250B STC | 55.00 | 6GK6 | 4.00 | 833A | 85.00 |
| ECLL800 | PCF80 | 2.00 | 5R4GY | 6.00 | 6H6 | 3.00 | 866A | 25.00 |
| EF37A | PCF82 | 1.50 | 5U4G | 5.25 | 6HS6 | 4.85 | 872A | 20.00 |
| EF39 | PCF86 | 2.50 | 5V4G | 4.00 | 6J5 | 3.00 | 931A | 25.00 |
| EF40 | PCF801 | 2.50 | 5Y3GT | 2.50 | 6J6 | 3.00 | 2050A GE | 12.50 |
| EF41 | PCF802 | 2.50 | 5Z3 | 4.00 | 6J7 | 4.00 | 5751 | 6.00 |
| EF42 | PCL82 | 2.00 | SZACT | 2.50 | 6J8A GE | 19.00 | 5763 | 10.00 |
| EF80 | PCL83 | 3.00 | 6AH6 | 4.00 | 6J6C | 20.00 | 5814A | 5.00 |
| EF85 | PCL84 | 2.00 | 6AK5 | 1.50 | 6J6CC GE | 20.00 | 5842 | 12.00 |
| EF86 | PCL85 | 2.50 | 6AL5 | 1.00 | 6M6GT | 3.00 | 6080 | 7.50 |
| EF91 | PCL86 | 2.50 | 6AM6 | 2.00 | 6K7 | 4.00 | 6146B GE | 15.00 |
| EF92 | PCL805 | 2.50 | 6AN5 | 5.00 | 6K8 | 4.00 | 6550A GE | 20.00 |
| EF183 | PD500 | 6.00 | 6AN8A | 4.50 | 6L6C | 10.00 | 6883B GE | 16.00 |
| EF184 | PL36 | 2.50 | 6A25 | 3.25 | 6L6CCSYL | 12.50 | 7025 GE | 7.00 |
| EL32 | PL81 | 1.75 | 6AR5 | 25.00 | 6L6CC Siemens | 7.50 | 7027A GE | 17.50 |
| EL33 | PL82 | 1.50 | 6AS6 | 3.50 | 6L6CC GE | 12.50 | 7199 | 12.00 |
| EL34 Siemens | PL83 | 2.50 | 6AS7G | 9.50 | 6L7 | 3.50 | 7360 | 25.00 |
| EL41 | PL84 | 2.00 | 6AT6 | 2.80 | 6LQ6 | 20.00 | 7581A | 15.00 |
| EL44 | PL504 | 2.50 | 6AU5GT | 5.00 | 6Q7 | 4.00 | 7586 | 15.00 |
| EL80 | PL508 | 5.50 | 6AU6 | 2.50 | 6RHHB/6KMB | 12.00 | 7587 | 23.00 |
| EL81 | PL509/PL519 | 6.00 | 6AW8A | 4.00 | 6SA7 | 3.00 | 7868 | 12.00 |
| EL84 | PL802 | 6.00 | 6B7 | 4.00 | 6SC7 | 3.00 | | |
| EL84 Mull | PY81 | 1.50 | 6B8 | 4.00 | 6SS7 | 2.50 | | |
| | PY88 | 2.00 | 6BA6 | 1.50 | 6S17 | 3.00 | | |

OPEN TO CALLERS MON-FRI 9AM-4PM, CLOSED SATURDAY.
 OVER 6,000 TYPES AVAILABLE FROM STOCK. OBSOLETE ITEMS
 A SPECIALITY. QUOTATIONS FOR ANY TYPES NOT LISTED.
 TERMS: CWO/VISA/ACCESS. POST & PACKING: 1-3 VALVES £2.00,
 4-6 VALVES £3.00. ADD 17.5% VAT TO TOTAL INC. P&P.

CIRCLE NO. 144 ON REPLY CARD

The Phantom Power Box

48 volt microphone phantom powering unit
 Professional portable units operating from an internal
 PP3 battery or external mains adaptor



- ★ Suitable for converting any microphone amplifier to P48 standard phantom power
- ★ High efficiency DC to DC converter for extended battery life
- ★ Accurate line balance for high common mode rejection
- ★ Low noise and distortion
- ★ Extensive RFI protection

The Balance Box (mic/line amplifier) – The Headphone Amplifier Box – The OneStop DIN rail mounting radio frequency interference filter and voltage transient protector for voltage and current loop process signal lines

Conford Electronics Conford Liphook Hants GU30 7QW
 Information line: 01428 751469 Fax: 751223
 E-mail contact@confordelec.co.uk
 Web http://www.confordelec.co.uk/catalogue/

CIRCLE NO. 145 ON REPLY CARD



CHELMER VALVE COMPANY

If you need Valves/Tubes or RF Power Transistors e.t.c. ... then try us!

We have vast stocks, widespread sources and 33 years specialist experience in meeting our customers requirements.

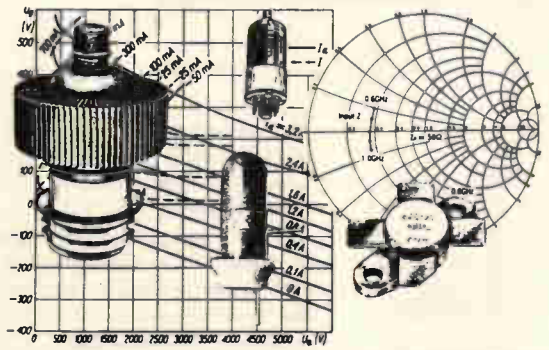

Tuned to the needs of the Professional User

Chelmer Valve Company, 130 New London Road,
 Chelmsford, Essex CM2 0RG, England
 ☎ 44-01245-355296/265865
 Fax: 44-01245-490064

CIRCLE NO. 146 ON REPLY CARD



HATELY ANTENNA TECHNOLOGY

1 Kenfield Place, Aberdeen AB1 7UW. Tel/fax: 01224 316004

NEWS of the CROSSED FIELD ANTENNA

THE GROUND PLANE CROSSED FIELD ANTENNA which has been more and more continuously used in development tests for Medium Wave Broadcasting at the Tanta Station in the Nile Delta, is now a permanent feature of Egyptian Broadcasting, reports our colleagues Kabbary and Khattab.

Recently completely re-built, and re-opened at a ceremony with President Moubarak, the GPCFA is now providing a service 16 hours a day on 1.161 MHz for a population of 15 million, using 30kW only. This represents a saving of 66% relative to the earlier 100 kW necessary to give the same signal service area using the now demolished quarter-wave antenna 65 metres in height.

Furthermore, the wider bandwidth of the GPCFA, which is only 8 metres tall mounted on the roof of the single storey transmitter building, is evident to most of the listeners in improved speech quality.

FUTURE PLANS

There are more GPCFA projects on stream in Egypt in order to extend both Long Wave and Medium wave services at reduced capital cost and running costs for the parent organisation; the Egyptian Radio and TV Union.

Professional Engineers may phone or circle the card to request a copy of the detailed signal strength report and photo. Patent licences are still available for some countries from our portfolio including US, Europe, Australia, Japan. New patents are filed for the "electrical dual" forms using two currents on separate wires. These have particular advantages in erection simplicity.

Evaluation tests can be performed using the modestly priced Amateur Radio versions available at: GPCFA format £400, Delay-Line format £199, Loop format £250, all prices including UK VAT and postage. Cash with order, or Pro-forma Invoice will be sent.

Proprietor: Maurice C. Hately, MSc FIEE Chartered Electrical Engineer (6M3MAT)

CIRCLE NO. 147 ON REPLY CARD

ANCHOR SUPPLIES Ltd

The Cattle Market Depot
Nottingham NG2 3GY. UK

Telephone: +44 (0115) 986 4902/
+44 (0115) 986 4041 24hr answerphone

Fax: +44 (0115) 986 4667



NEW LOWER PRICES

Micro Video Cameras

NEW LOWER PRICES

Following our recent Readers Offer for the 721-S Micro Camera many readers have

contacted us asking about

other items in our range of Micro Cameras and Security
Surveillance equipment.

We are **SOLE AUTHORISED IMPORTERS** of
the entire range of Cameras and Video Surveillance
equipment produced by the world's leading manufacturer.
ALL items in the range carry a full 12 Months Guarantee.

If you would like to receive our comprehensive
catalogue of Cameras and associated equipment please
send a large SAE with 48p postage, marked "Camera Catalogue"



Here is a sample of the available stock.

A-721-S Micro Camera 32mm x 32mm ... £85 A-721-P Micro PIN-HOLE Camera ... 32mm x 32mm ... £85

A-921-S Camera with AUDIO ... 30mm x 30mm ... £95

A-1211 C/CS Mount Camera ... 110mm x 60mm x 60mm ... £110

A-521 Micro Cased Camera 43mm x 48mm x 58mm ... metal cased ... £120

6001-A High Resolution COLOUR Cameras (420 lines) ... 0.45 lux ... £210

Outdoor Camera Housings ... Aluminium ... £35 Camera Mounting Brackets ... Universal Mounting ... £5.95

Camera Switchers ... for up to 8 Cameras ... £75

NEW MODEL Auto Record Controllers ... Infra Red Controller using "One For All" technology controls your STANDARD VHS Video, and allows you to make unattended recordings of intruders etc. Accepts Normally open or Normally Closed contact inputs. Self contained unit ... Turns your VHS recorder into a professional Security Recorder **ONLY** ... £85

QUAD-1 B/W Multivision Processor ... 4 pictures on one screen/video ... Including 4 channel switcher
... **NOW ONLY £249**

QUAD-2 COLOUR Multi Vision processor, **REAL TIME** ... including 4 channel switcher ... 4 Pictures on one screen/video ... **NOW ONLY £575.**

QUAD-3 COLOUR Multi Vision Processor. **REAL TIME** ... with On screen Titles and Time/Date information
... Including 4 channel switcher ... 4 Pictures on one screen/video ... **NOW ONLY £695.**

SCI ... **SCANNER** ... 350° PAN ... Automatic / Manual ... £105

IRI-1 Infra Red Illuminator ... 12V operation ... 60 degree illumination angle to 20m. For "Total Darkness Surveillance" ... **NOW ONLY £85.**

VMS-1 .. Video Motion Sensor ... replaced alarm sensors with totally electronic video monitoring system

that detects changes in the video signal .. £175

C/CS Format lenses ... Premium 3.6mm = £22.50 Superior 8mm = £27.50

PLEASE NOTE:

SPECIAL OFFER

New and Boxed **14" COLOUR MONITORS**..Models
1412 24V DC operation @ 2.2A..Twin Composite Video
Inputs (75ohm BNC) Black steel case...Supplied with a
pair of trailing leads for DC connections. Very easy to
convert to 240V operation by adding a 240V / 24V supply
either internally or externally. 30 Day Warranty.

NEW CONDITION

Circuit Diagram available..request at time of ordering

NOW ONLY £99.00 INCL VAT

Courier delivery to UK addresses = £12.25)

VHS Video Players...Front Loading VHS
Decks..12V operation. Rear Panel 2.6mm DC socket
for power. Play..FF..RW..Stop Controls with the
addition of **REPEAT** facility which allows the tape
to be rewound and replayed time and time again.

Video / Audio Outputs via Phono Sockets

AS-NEW Condition..

NOW ONLY £50.00 INCL VAT

(Courier delivery to UK addresses = £8.75)

OPEN 6 DAYS A WEEK

Mon-Fri 9am-6pm Sat 8am-4pm

NO APPOINTMENTS NEEDED. CALLERS ALWAYS WELCOME

NATIONAL AND INTERNATIONAL MAIL ORDER A SPECIALITY

ALL PRICES INCLUDE VAT (AT 17.5%) and COURIER DELIVERY UNLESS OTHERWISE STATED



CLASSIFIED

TEL 0181 652 3620

FAX 0181 652 8956

ARTICLES FOR SALE



SUPPLIER OF QUALITY USED TEST INSTRUMENTS



CONTACT

Cooke International

ELECTRONIC TEST & MEASURING INSTRUMENTS
Unit Four, Fordingbridge Site, Main Road, Barnham,
Bognor Regis, West Sussex, PO22 0HD, U.K.
Tel: (+44)01243 545111/2 Fax: (+44)01243 542457

CIRCLE NO. 149 ON REPLY CARD



OPERATING & SERVICE MANUALS

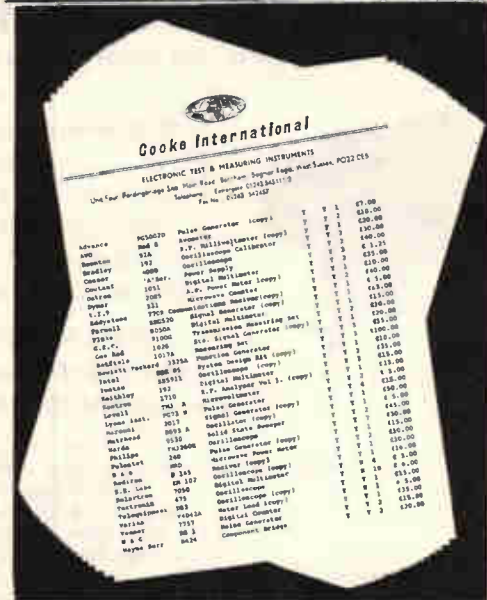

CONTACT

Cooke International

Unit Four, Fordingbridge Site, Main Road, Barnham,
Bognor Regis, West Sussex, PO22 0HD, U.K.
Tel: (+44)01243 545111/2 Fax: (+44)01243 542457
NOW AVAILABLE CATALOGUE ON DISC

CIRCLE NO. 150 ON REPLY CARD

ADVERTISERS INDEX

| | | | |
|-----------------------|-------------|----------------------|-------------|
| Anchor Supplies | 437 | Langrex Supplies | 436 |
| Antrim Transformers | 432 | M & B Radio (Leeds) | 401 and 434 |
| B K Electronics | 432 | Milford Instruments | IFC |
| Bull Electrical | 421 and 422 | Number One Systems | 379 |
| Card Professionals | 391 | Olson | 365 |
| Chelmer Valve | 436 | Pico Technology | 412 |
| CMS | 428 | Pyramid Electronics | 411 |
| Conford Electronics | 436 | Radio-Tech | 432 |
| Display Electronics | 381 | Ralfe Electronics | 440 |
| Equinox Technologies | IBC | Robinson Marshall | 361 |
| Field Electric | 428 | Seetrex | 412 |
| Halcyon Electronics | 428 | Smart Communications | 354 |
| Hart Electronic Kits | 357 | Stewart of Reading | 390 |
| Hateley Antenna | 436 | Surrey Electronics | 428 |
| ICE Technology | OBC | Tandem Technology | 415 |
| IOSIS | 415 | Telnet | 406 |
| Johns Radio | 359 | Temwell | 390 |
| JPG Electronics | 434 | Those Engineers | 411 |
| Keytronics | 405 | Tie Pie | 406 |
| Labcentre Electronics | 392 | Ultimate Technology | 383 |
| | | Wood & Douglas | 415 |

ARTICLES WANTED

WE WANT TO BUY!!

IN VIEW OF THE EXTREMELY RAPID CHANGE TAKING PLACE IN THE ELECTRONICS INDUSTRY, LARGE QUANTITIES OF COMPONENTS BECOME REDUNDANT. WE ARE CASH PURCHASERS OF SUCH MATERIALS AND WOULD APPRECIATE A TELEPHONE CALL OR A LIST IF AVAILABLE. WE PAY TOP PRICES AND COLLECT.

R. HENSON LTD.

**21 Lodge Lane, N. Finchley,
London N12 8JG.**

5 Mins, from Tally Ho Corner.

TELEPHONE

0181-445-2713/0749

FAX 0181-445-5702

TOP PRICES PAID

For all your valves, tubes, semi conductors and IC's.

Langrex Supplies Limited
1 Mayo Road, Croydon
Surrey CR0 2QP

TEL: 0181-684 1166
FAX: 0181-684 3056

Small selection of Aircraft Starter motors, DC generators and rotary converters. Possibly suit Electric vehicles etc. £10 to £50 depending on condition and type.

Tel: Bristol 0117 9793883

Wandel Goltermann

PRA.1, 2mbit Frame Mux Analyzer superb instrument.

£3,500 o.n.o.

Tel: 01566 781680

RF DESIGN SERVICES

All aspects of RF hardware development considered from concept to production.

WATERBEACH ELECTRONICS

TEL: 01223 862550
FAX: 01223 440853

WANTED

TOP PRICES PAID

For all your Test Equipment, Receivers, Transmitters etc. Factory Clearance, Prompt Service and Payment.

HTB ELEKTRONIK

Alter Apeler Weg 5
27619 Schiffdorf, Germany
Tel: 0049 4706 7044
Fax: 0049 4706 7049

★★WANTED★★

Test equipment, Electronic Scrap, Valves, Transmitters/Receivers, Factory & Warehouse Clearance. Confidentiality Assured.

TELFORD ELECTRONICS

Phone: 01952 605451
Fax: 01952 677978

40 YEARS WIRELESS WORLD '52-'75 bound, '76-'92 unbound. Offers Telephone 01276 65529.

TEK 576 (577) Curve Tracers. Phone 01460 73557.

HEWLETT PACKARD TEKTRONIX MARCONI TEST EQUIPMENT WANTED!

M&B RADIO
86 Bishopgate Street, Leeds LS1 4BB
Tel: (+44) 0113 2435649
Fax: (+44) 0113 2426881

Complete surface mount assembly kit. Handles up to Eurocard size boards. Little used. £950 + VAT.

A3 Pen Plotter, Graphtec MP4200 and Ringdale Printer Buffer. Excellent condition. £400.

Telephone: 01256 54786

SMALL SELECTION of Aircraft Starter motors, DC generators and rotary converters. Possibly suit electric vehicles etc. £10 to £50 depending on condition and type. Tel: Bristol 01179 793883.

MICROCHIP 'MICROMASTER' development system £1,150. Multicore 'Vaporize' soldering machine £500. Both unused. Intel 8051/2 Emulator £400. Tel: 01295 810859.

ADVERTISERS PLEASE NOTE

**For all your
future enquiries
on advertising
rates**

**Please contact
Malcolm Wells on**

Tel: 0181-652 3620
Fax: 0181-652 8956

VALVES, and CRTs AVAILABLE

ONE MILLION VALVES stocked for Audio, Receiving, Transmitting & RF Heating. Rare brands such as Mullard & GEC available. Also MAGNETRONS, KLYSTRONS, CRTs and SOCKETS.

Large stocks of Russian & Sovtek items.

Please ask for our free catalogues of valves or CRTs.

VALVES, etc. WANTED

Most types considered but especially KT88 (£48), PX4/PX25 (£50), KT66 (£35), KT77 (£15), EL34 (£10), EL37 (£9), ECC83 (£3). Valves must be UK manufacture to achieve prices mentioned. Also various valve-era equipment e.g. Garrard 301, (up to) £80. Ask for a free copy of our wanted List.

BILLINGTON EXPORT LTD., Billingshurst, Sussex RH14 9EZ.
Tel: 01403 784961 Fax: 01403 783519

VISITORS STRICTLY BY APPOINTMENT.

MINIMUM ORDER £50 plus VAT

ARTICLES FOR SALE



**Protect Your Microchips
from STATIC DISCHARGE!**



Use an SSE grounding kit.

Kit includes:

- static dissipative solder resistant rubber mat.
- wrist strap
- ground lead
- earth plug



Mat size 70 x 30 cm - offer price £16.55 per kit + VAT - Ref: AGK1
Mat size 25 x 20 cm - offer price £12.55 per kit + VAT - Ref: AGK2

STATIC SAFE ENVIRONMENTS

127 Hagley Road, Birmingham B16 8XU
Tel: 0121 454 8238 Fax: 0121 625 2275

Payment by **CHEQUE / ACCESS
VISA / MASTERCARD**
Catalogue available

SPECTRUM ANALYSERS



ADVANTEST TR4132 100kHz-1GHz £2500
 ANRITSU MS420B 10Hz-30MHz network/spectrum analyser 75 ohms £3000
 AVCOM - portable, battery operated, to 1000MHz
 TEKTRONIX 492 21GHz portable spectrum analyser, with options 1, 2 and 3 £6500 or £7500 with multiplexor and mixers to 40GHz
 IFR A7550 portable 1GHz synthesized, with tracking generator £4000
 ADVANTEST TR4135 10kHz-3.6GHz synthesized, with tracking generator £6000
 HP8702B lightwave component analyser (options 006/011) 6GHz £10000
 HP8557A/182T 350MHz £1500
 HP8591A 1.8GHz portable, 75ohm option 1 £4250

MARCONI INSTRUMENTS



2019A synthesized AM/FM signal gen 80kHz-1040MHz £2000
 2091C/2902C white noise test set, pair £500
 2305 modulation meter £2500
 2955 radio communications test set with 2960 cellular adapter £3250
 6460/6421 power meter & sensor 10MHz-12.4GHz £350
 65xx waveguide detectors for use with 6501/2-scalar analysers £350
 6055, 6056, 6057, 6059 signal sources each £250

ralfe electronics

36 Eastcote Lane • South Harrow • Middx HA2 8DB • England •
 TEL (+44) 0181-422 3593 • FAX (+44) 0181-423 4009

EST
41
YRS



DISTRIBUZIONE E ASSISTENZA, ITALY: TLC RADIO, ROMA (06) 871 90254

TEST EQUIPMENT

★ URGENTLY REQUIRED ★

HEWLETT PACKARD 8720 series network analysers £20,000+paid for 'C'
 HEWLETT PACKARD 8510 series microwave analysers, anything considered
 HEWLETT PACKARD 8566B series spectrum analysers £10K-£20K paid
 HP8753C+ vector network analysers, we'll pay over going rate for late issue.
 Guaranteed top prices paid for all current model spectrum/network analysis.



ISO9002 ACCREDITED STOCKIST
 MEASUREMENT & TEST EQUIPMENT

AORET 740A synthesized signal generator 0.1-1120MHz £2000
 BRUEL & KJAER 2317 portable level recorder £1500
 FARNELL SSG2000 synthesized signal generator 10Hz-2000MHz £2000
 PHILIPS PM5193 synthesized function generator £2000
 SCHLUMBERGER 7081 precision voltmeter 8.5 digits £2000
 WANDEL & GOLTERMANN PJM-4S jitter meter £5000
 WAVETEK 1080 1-1000 sweep generator £1250
 WAYNE KERR 3245 precision inductance analyser £3000

HEWLETT PACKARD

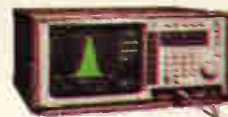

1640B serial data generator £500
 11581A attenuator set £350
 3336A synthesizer/level generator £2000
 3235A switch/test unit £1000
 3325A synthesized function generator /01/02 £1500
 33320G/33322G programmable attenuators 4GHz, with driver 11713A £1000
 As above but 18GHz set £1500
 35650A mainframe £2000
 E3615A bench power supply £175
 37724A/04 digital hierarchy test set £9500
 37900D signalling test set with 2 x 37915A interface cards £5500
 4140B pA/meter, DC voltage source £4000
 4275A multi-frequency lcr meter £3000
 4093B protocol tester base (PT300) £3500
 5386A 3GHz frequency counter £1500
 545100A 1GHz digitizing oscilloscope, now inc 2 x 1GHz active probes £1500
 54620A logic analyser £1200
 75000-series B VXI controller £1000
 8018A serial data generator £1000
 8082A pulse generator 250MHz £2000
 8111A pulse generator 20MHz £1250
 83411C lightwave receiver 1300/1550nm £1750
 83440C lightwave detector 20GHz 1300/1550nm £2000
 86222A/8620C 10MHz-2.4GHz sweep generator £2000
 8660B signal generator 1300MHz £1500
 8702B lightwave component analyser £10000
 87510A gain-phase analyser 100kHz-300MHz £6500
 8901B modulation analyser £5000
 J2215A FDDI portable multimode test set £1500
 J2304 internet advisor with ethernet interface £2500

SEND FOR LATEST STOCK LIST. WE FAX LISTS AND SHIP WORLDWIDE. ALL FULLY LAB-TESTED AND NO-QUIBBLE GUARANTEED

CIRCLE NO. 151 ON REPLY CARD

ELECTRONIC UPDATE

Contact Malcolm Wells on
 0181-652 3620

A regular advertising feature enabling
 readers to obtain more information
 on companies' products or services.

A world of colour LCD

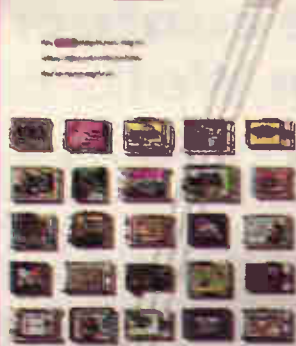

Comprehensive new LCD brochure

The widest range of colour LCDs, LCD monitors and plug and play kits available in the UK, all in one easy to use brochure, is now available FREE!

It includes products ranging from 2.9" monitors to 16.1" colour LCD screens, mono/colour STN TFTs and touch screen technology from the worlds leading manufacturers.

Phone Trident today for your free copy.

Tel.: 01737 765900
 Fax: 01737 771908

CIRCLE NO. 152 ON REPLY CARD

New 1997 Instrumentation and Reference Catalogue



The new 1997 Reference and Catalogue from National Instruments features 50 new products for virtual instrumentation including new solutions for data acquisition and visualisation, MMI/SCADA and computer based image capture and analysis. Not merely a catalogue, it includes many useful tutorials and is invaluable for any engineer or scientist.

Call National Instruments for your FREE copy on: 01635 523545

CIRCLE NO. 153 ON REPLY CARD

NEW Feedback T&M Catalogue



The latest edition of the Feedback Test & Measurement catalogue is now available. Over 60 pages packed with more than 800 products divided into over 20 sections. The catalogue is indexed for both product and manufacturer and is fully illustrated. Whether you are looking for an individual product, a complete workstation, or a solution to a particular Test & Measurement need the NEW Feedback catalogue will solve your problems, send for a copy NOW!

CIRCLE NO. 154 ON REPLY CARD

NEW JENSEN TOOLS CATALOGUE

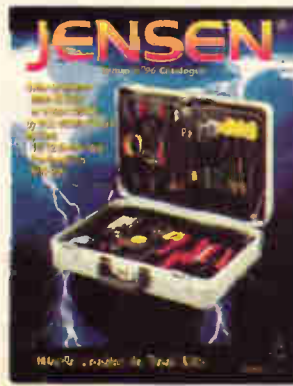

Colourful new Catalogue, hot off the press from Jensen Tools, presents unique new tool kits for service/support of communications equipment. Also latest test equipment from many major manufacturers. Includes hard-to-find tools, PC/LAN diagnostics, bench accessories, static control, technical manuals and more.

Ring 0800 833246 or Fax 01604 785573 for a free copy.

Jensen Tools, 10-12 Ravens Way, Northampton NN3 9UD

CIRCLE NO. 155 ON REPLY CARD

EVERYTHING YOU NEED TO DEVELOP AN EMBEDDED 8051 PROJECT IN C

8051 MICROCONTROLLERS + FLASH

MICRO-PRO 51

State-of-the-art programmer for the 8051 family

- Programming support for the entire Atmel 89C and 89S microcontroller families
- Also supports many Philips, Intel, Dallas & Siemens 8051 derivatives
- Field programmable hardware ensures future device support

Order code: MP51-SYS £125.00

Products are now available from Farnell Components

Microcontroller in-circuit re-programming adaptor

Now you can re-program the entire Atmel microcontroller family in-circuit!

No more re-moving chips - ideal for 8051 single-chip project development.

Supplied with AT89C2051 and AT89C52 + 11.0592 MHz Crystal.

(Requires Micro-Pro 51 programmer to operate - see above)

Order code: AD-MICRO-ICR £125.00

Package Adaptors

PLCC 44-pin adaptor

Suitable for most 8051 derivatives

Order code: AD-PLCC44-A £65.00



SOIC 20-pin adaptor

Suitable for Atmel AT89C1051 & AT89C2051

Order code: AD-SOIC20-A £75.00

Please enquire for our full range of adaptors

The Atmel 8051 FLASH microcontroller family

| Atmel Part Code | 89C51 | 89LV51 | 89C52 | 89LV52 | 89C55 | 89S8252 | 89C2051 | 89C1051 |
|---------------------------|-------|--------|-------|--------|-------|---------|---------|---------|
| Flash Code ROM (bytes) | 4K | 4K | 8K | 8K | 20K | 8K | 2K | 1K |
| EEPROM | - | - | - | - | - | 2K | - | - |
| I/O Pins | 32 | 32 | 32 | 32 | 32 | 32 | 15 | 15 |
| Watchdog timer | - | - | - | - | - | YES | - | - |
| Serial UART (full duplex) | YES | YES | YES | YES | YES | YES | YES | - |
| Analogue comparator | - | - | - | - | - | - | YES | YES |
| Package Pins (DIL) | 40 | 40 | 40 | 40 | 40 | 40 | 20 | 20 |

- Atmel microcontrollers feature on-chip re-programmable FLASH code memory
- FLASH is electrically erasable in under 15ms (no need for UV eraser)
- 89C51/89C52 are drop-in FLASH replacements for the generic 87C51/87C52 devices
- 89C2051 is a single-chip 8051 in a 20 pin package, even retaining the serial port

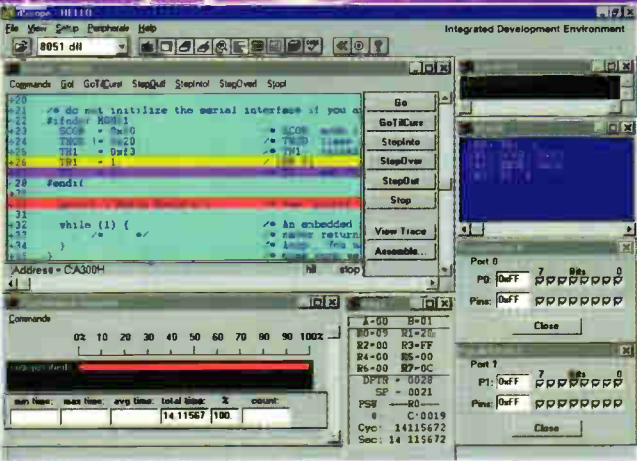

C51 STARTER SYSTEM

- ✓ Optimising C Compiler
- ✓ Macro Assembler
- ✓ Software Simulator
- ✓ Device Programmer
- ✓ Sample Devices
- ✓ Hardware/Software Documentation

Only £199.00

Plus FREE Atmel CD ROM data book

- * System supplied with 1 x Atmel AT89C1051 and 1 x AT89C2051 Microcontrollers
- * C-compiler + Assembler output restricted to 2k total program code.

Order code: AT-89CX051-ST

UPGRADE TO 8K VERSION NOW AVAILABLE

89C-1051/2051 Microcontroller Demo Module

A feature-packed evaluation module for the Atmel 20 pin derivatives LED/switch array, RS-232, A/D, Lightmeter, Piezo sounder.

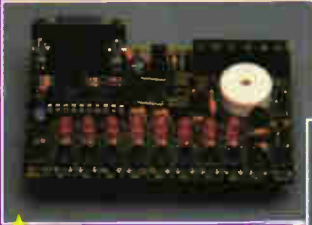

Order code: AT-89CX051-DEMO £58.00

89C-1051/2051 Microcontroller OEM Module

An ideal OEM module which can be used for evaluation or can be designed into custom products. RS-232/485, IR, EEPROM, A/D, I/O Header



Order code: AT-89CX051-OEM £29.00



The Embedded Solutions Company

Visit our web page at: www.equinox-tech.com

Email: sales@equinox-tech.com

229 Greenmount Lane, Bolton BL1 5JB UK



SALES: 01204 492010 TECHNICAL: 01204 491110 FAX: 01204 494883 (INTERNATIONAL DIALLING CODE +44 1204)

Equinox reserves the right to change prices & specifications on any of the above products without prior notice. £20E All prices are exclusive of VAT and carriage

NEW programmers start at only £295



With prices starting as low as £295, ICE Technology's new range of parallel port programmers offers something for every budget. All programmers support dual in line devices directly in the socket - no adapters or modules are needed for any families of devices, providing extensive device coverage at very affordable prices. The full range of programmers is shown in the panel on the right. Our new easy to use device support checklist will help you to choose the programmer that is right for you, just call or use our faxback for a copy. All programmers come with FREE software updates on our BBS or our ftp site, full technical support direct from the manufacturer and one year's guarantee. All models can run from batteries or mains - ideal for use with laptops.

Low cost EPROM programmer

At only £295, the EPMaster LV is a powerful EPROM programmer which offers so much more than other EPROM programmers. With its 40 pin socket it can support all types of EPROMs including 16 bit wide with no need for additional modules. Serial PROMs, Serial EEPROMs, Flash and EEPROMs are all included in the device support at no extra cost. In addition, low voltage parts are fully supported with the programmer's separate 1.8V, 3.3V and 5V logic circuits. EPMaster LV connects to the parallel port of any PC compatible and can be operated from batteries or mains electricity. You can also add a built in ROM/RAM emulator with a capability of up to 512k by 16, turning the EPMaster LV into a powerful development tool.

Enq No 176

High Speed Gang Programming



The Speedmaster GLV-32 Gang/Set programmer offers simultaneous high speed programming for up to 8 EPROMs and Flash (up to 8Mbit) at 3.3V and 5V. The 3.3V facility ensures that programmed devices will work correctly at their nominal operating voltage. Functions include gang programming, set programming and full editing. The Speedmaster GLV32 works in PC or stand alone mode.

Enq No 177

Universal programmer only £525

The Speedmaster 1000+ and Micromaster 1000+ offer new levels of affordability in device programming. At only £395, the Speedmaster 1000+ supports all types of memory devices, plus 8748/51, BPROMs, GALs and erasable PALs. The Micromaster 1000+ at just £525 extends this support to include PALs, EPLDs, MACH, MAX, PSDs and over 180 microcontrollers including PIC,

ST6, MC68HC705, MC68HC711, TMS370, TMS320, 87Cxxx, 89Cxxx, COPs etc. The Micromaster 1000+ can support all device types, even Motorola micros, with NO ADAPTERS or MODULES for any dual in line devices up to and including 40 pins. As with all our programmers free software updates are included via BBS or our ftp site.

Enq No 178



LV40 Portable

Reaching the parts other programmers can't reach

The NEW LV40 Portable stands head and shoulders above other portable programmers with its comprehensive device support which includes EPROMs, EEPROMs, Serial PROMs, BPROMs, Flash, NVRAMs, PSDs, PALs, GALs, PEELs, EPLDs, MACH, MAX, and over 180 microcontrollers. Unlike other portables, no adapters or modules are needed for any of these devices up to 40 pins dual in line. With socket adapters the LV40 is capable of supporting devices of over 40 pins and other package types.

At £995 for the complete package you'll soon see why the LV40 Portable is the best value, most powerful portable programmer

Enq No 179



£995 + VAT

- Portable Universal Programmer
- High speed
- PC software included
- No modules to buy
- Supports memory, programmable logic, high density logic, and over 180 micros.
- Support for 1.8, 3.3 and 5V devices
- Battery or Mains operation
- Lifetime free updates

PROGRAMMER MODELS AND PRICES

| LV MODELS (SUPPORT 1.8V, 3.3V and 5V DEVICES) | | | | | |
|--------------------------------------------------|----------------------------------------------------------------------------------------------------------------------------------------------------|------|---------------------|--------------------------------------------------------------------------------------------------------------------------------|----------|
| | | | SPEEDMASTER 1000+ | EPROMs, EEPROMs, Flash, NVRAMs, Serial PROMs, Serial EEPROMs, BPROMs, GALs, 8748/51 | £395 |
| EPMASTER LV | EPROMs, EEPROMs, Flash, Serial PROMs, Serial EEPROMs 8 to 40 pins all without adapters. Built in emulator modules 128k by 8. £395 128k by 16. £465 | £295 | MICROMASTER 1000+ | EPROMs, EEPROMs, NVRAMs, Flash, Serial, BPROMs, PALs, GALs, PEELs, MACH, MAX, PSD, over 180 microcontrollers without adapters. | £525 |
| SPEEDMASTER LV | EPROMs, EEPROMs, Flash, NVRAMs, Serial PROMs, Serial EEPROMs, BPROMs, GALs, PALs, EPLDs, MACH, MAX, 8748/51 | £495 | SPEEDMASTER GLV32 | High speed EPROM/Flash 8 way Gang/Set Programmer Supports 3.3V and 5V | £645 |
| MICROMASTER LV | EPROMs, EEPROMs, NVRAMs, Flash, Serial, BPROMs, PALs, GALs, PEELs, MACH, MAX, PSD, over 180 microcontrollers without adapters | £625 | COP GANG PROGRAMMER | 8 way Gang programmer for National Semiconductor COP family of micros | £1500 |
| LV40 PORTABLE | All devices supported by Micromaster LV, plus completely portable with built in keypad and LCD display | £995 | SOCKET ADAPTERS | for PLCC, TSOP, QFP, SOIC, SSOP etc. | from £65 |

All prices exclude VAT and delivery

For details on any of our range of programmers, call or fax us now.

You can obtain information immediately by using our faxback service or homepage.

ICE Technology Ltd, Penistone Court, Penistone, South Yorkshire S30 6HG, United Kingdom.

Tel: +44 (0)1226 767404 Fax: +44 (0)1226 370434 Faxback: +44 (0)1226 761844 email: sales@icetech.com

Homepage: <http://www.icetech.com> BBS: +44 (0)1226 761181 (14400 baud, 8N1)



CALL OUR SALES HOTLINE ON 01226 767404 - OR USE OUR FAXBACK FOR FULL DETAILS - 01226 761844

CIRCLE NO. 103 ON REPLY CARD