

wireless world

FEBRUARY 1983 80p

Australia A\$ 2.70
Canada C\$ 3.25
Denmark DKR. 33.25
Germany DM. 7.00
Greece DRA. 190.00
Holland DFL. 8.50
Italy L. 3700
New Zealand NZ\$ 3.00
Norway NKR. 26.00
Singapore M\$ 5.50
Spain PTS 275.00
Switzerland FR. 7.00
U.S.A. \$ 3.75



Semi-custom i.cs
Serial interfacing
Interface intermodulation
Error detection and correction
Taking the lid off wave theory

TEK MULTI-PURPOSE
OSCILLOSCOPE

SO ADVANCED
THEY COST YOU LESS

The 'Scope. 60 MHz. Bandwidth



2200 SERIES

The new price/performance standard. Two new 60 MHz, dual trace oscilloscopes offer unprecedented value in both initial and life cycle costs. Already listed as a "product of the year", these instruments provide ideal general purpose scope characteristics at a price/performance previously unachievable.

Improved manufacturing techniques have made this possible without sacrificing quality, or reliability, after all it carries the TEKTRONIX brand.

Lightweight (13.5lbs)
60 MHz bandwidth
Dual trace
Full feature triggering
Alternate delayed Sweep (2215)

**MADE IN
BRITAIN**

FREE

A 36 page book on the XYZ's of using a 'scope and our Portable's Broadsheet.

UK & Eire only

Name _____

Position _____

Company _____

Address _____

Telephone _____

To: Publicity Dept. _____

Tektronix UK Limited
PO Box 69, Harpenden, Herts. AL5 4UP
Tel: Harpenden 63141 Telex: 25559

Regional Telephone Numbers: Maidenhead
0628 73211, Manchester 061 428 0799,
Livingston 32766, Dublin 850685/850796

Tektronix®
COMMITTED TO EXCELLENCE

WW-001 FOR FURTHER DETAILS



Serial interfacing

Error detection and correction

Demonstration model photographed at Computer Graphics 82 by Les Davis from Dicoll Electronics AD767 terminal was generated using CDC Synthavision software.

NEXT MONTH

Bob Coates looks at microprocessor registers from a programming point of view in a tutorial article introducing assembly-language programming.

Home alarm design by Paul Bruin makes the intruders task more difficult by separating the arm/disarm function and sensors. Three separate alarms are activated sequentially in a further effort to baffle and a flashing lamp outside the building helps to trace the break-in.

A recent development in communications, the spread-spectrum technique is said to revolutionise the technology. It offers anti-jamming capability, low detectability by an unauthorized receiver, accurate ranging and a high degree of multipath rejection. Norman Mahmood describes the design of such a system. An autoranging 10MHz digital frequency meter is designed around the 74C926 counting and display module by F. P. Caracausi.

Current issue price 80p, back issues (if available) £1, at Retail and Trade Counter, Units 1 & 2, Bankside Industrial Centre, Hopton Street, London SE1. Available on microfilm; please contact editor.

By post, current issue £1.23, back issues (if available) £1.80, order and payments to EEP General Sales Dept., Quadrant House, The Quadrant, Sutton, Surrey SM2 5AS Tel: 01-661 8668.

Editorial & Advertising offices: Quadrant House, The Quadrant, Sutton, Surrey SM2 5AS.

Telephones: Editorial 01-661 3614. Advertising 01-661 3130. See leader page.

Telex: 892084 BISPRS G.

Subscription rates: 1 year £14 UK and £17 outside UK.

Student rates: 1 year £9.35 UK and £11.70 outside UK.

Distribution: Quadrant House, The Quadrant, Sutton, Surrey SM2 5AS. Telephone 01-661 3248.

Subscriptions: Oakfield House, Perry-mount Road, Haywards Heath, Sussex RH16 3DH. Telephone: 0444 59188. Please notify a change of address.

USA: \$44 surface mail, \$98.30 airmail. US subscriptions from IPC B.P., Subscriptions Office, 205 E.42nd Street, NY 10017.

USA mailing agents: Expeditors of the Printed Word Ltd, 527 Madison Avenue, Suite 1217, New York, NY 10022. 2nd class postage paid at New York.

© IPC Business Press Ltd. 1983 ISSN 0043 6062.

BROADCASTING
ELECTRONICS
AUDIO

wireless world

COMMUNICATIONS
COMPUTING
VIDEO

FEBRUARY 1983

VOL 89 NO 1565

- 29** Deus ex machina
-
- 30** **INTERFACE INTERMODULATION**
by R. R. Cordell
-
- 34** **NEWS**
Cellular radio Maritime radio Computer language
-
- 38** **TWO-METRE TRANSCEIVER - 4**
By T. D. Forrester
-
- 42** **COMMUNICATIONS**
TAT 8 Satellite shuttle "Amateur" satellite?
-
- 44** **DATA ERROR DETECTION AND CORRECTION**
by J. R. Watkinson
-
- 49** **MICROCOMPUTER INTERFACE FOR 12BIT DATA ACQUISITION**
by M. R. Driels
-
- 53** **ADVANCED ARCHITECTURE ARRAYS**
by R. Lipp
-
- 56** **LETTERS TO THE EDITOR**
Hams and CB Distress signals Phase locked cavities
-
- 62** **PIONEERS OF UHF TELEVISION**
by A. Emmerson
-
- 64** **RS232 TO CURRENT LOOP SERIAL INTERFACING**
by L. Macari
-
- 65** **ROGER BLEEP FOR CB TRANSCEIVERS**
by P. J. Chalmers
-
- 68** **WAVES OF IMPROBABILITY**
by W. A. Scott Murray
-
- 70** **CIRCUIT IDEAS**
Harmonic locking Motor control
Constant-current charger
-
- 74** **ANALOGUE RECORDING USING DIGITAL TECHNIQUES**
by T. Loughlin
-
- 76** **STEPPER MOTOR DRIVE CIRCUIT**
by A. D. Bailey
-
- 79** **MODULAR PREAMPLIFIER**
by J. L. Linsley Hood
-
- 82** **NEW PRODUCTS**
Micro add-ons Imaging for micros Clock decoder
-
- 120** **INDEX TO ADVERTISERS**



AMCRON INDUSTRIAL MUSCLE

- ★ POWER RESPONSE DC - 45KHz ± 1dB.
- ★ OUTPUT POWER IN EXCESS OF 1.5KW INTO 2.75 Ohm LOAD (CONTINUOUS R.M.S.)
- ★ D.C. OUTPUT 20 AMPS AT 100 VOLTS OR 2KVA.
- ★ HARMONIC DISTORTION LESS THAN 0.05% DC-20KHz AT 1kW INTO 6 OHMS.
- ★ PLUG-IN MODULES: CONSTANT VOLTAGE/CURRENT, PRECISION OSCILLATORS.
- ★ UNIPOLAR AND BIPOLAR DIGITAL INTERFACES, FUNCTION GENERATORS, AND MANY OTHERS.
- ★ OUTPUT MATCHING TRANSFORMERS AVAILABLE TO MATCH VIRTUALLY ANY LOAD.
- ★ FULL OPEN AND SHORT CIRCUIT PROTECTION GUARANTEED STABLE INTO ANY LOAD.
- ★ TWO UNITS MAY BE CONNECTED TO PROVIDE UP TO 4kW.
- ★ INTERLOCK CAPABILITY FOR UP TO EIGHT UNITS.
- ★ 3-YEAR PARTS AND LABOUR WARRANTY.
- ★ UNITS AVAILABLE FROM 100VA-12KVA.

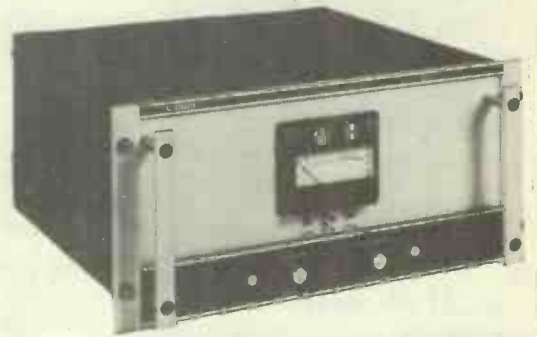

Model - M600

For full details on all Amcron Products write or phone Chris Flack

P.O. BOX 3
ATTLEBOROUGH
NORFOLK NR17 2PF
Tel: 0953-452477

Analogue Associates

PROFESSIONAL INDUSTRIAL ELECTRONICS

WW - 010 FOR FURTHER DETAILS

CX80 COLOUR MATRIX PRINTER

New low price
£795 + V.A.T.

At last a low-cost Colour Matrix Printer for Text, Graphics, Histograms, Colour VDU Dumps, etc.

Colour printout is quickly assimilated, makes graphics more understandable and is an ideal medium for the presentation of complex data or concepts.



Compatible with most microprocessors, prints in 7 colours - sophisticated internal programme makes the CX80 easy to use.

Dot Addressable + 15 user programmable characters, 96 ASCII and 64 graphics characters in rom. Centronics interface with RS232 and IEEE488 options. Apple II interface gives dot for dot colour dump. New viewdata interface prints out two pages side by side in full colour. See Prestel 200650.

The CX80 is a product of our own design and development laboratories. It represents a British breakthrough in colour printer technology. Colour brochure on request. OEM pricing available.

INTEGREX LIMITED

Portwood Industrial Estate, Church Gresley
Burton-on-Trent, Staffs DE11 9PT
Burton-on-Trent (0283) 215432. Telex: 377106

THE SOURCE.... of all good used test equipment

Electronic Brokers are Europe's leading Second User Equipment Company. We carry large stocks of the very latest test equipment which is refurbished in our own service laboratories and calibrated to meet the manufacturer's sales specifications. When you buy used equipment from Electronic Brokers, it can be yours in just days. No waiting for manufacturers lengthy production schedules. All equipment is fully guaranteed.

ANALYSERS

Hewlett Packard	
141T/8552B/8555A 10MHz-18GHz	£9750.00
332A Distortion Meter 5Hz-600KHz	£495.00
3582A Spectrum Analyser 0.02Hz-25.5KHz	£8350.00
5420A Digital Signal Analyser c/w Digital Filter 544708, A/D Converter 54410A	£21,000.00
8407A/8412A Network Analyser	£1950.00
Marconi	
TF2331 Distortion Meter 20Hz - 20KHz	£475.00
Solartron	
1172 TFA	£4000.00
Tektronix	
491 Spectrum Analyser 10MHz-40GHz	£7000.00
492 [opt. 01, 2, 3] Spectrum Analyser 50KHz-220GHz	£14000.00
492P [opt. 01, 2, 3] Programmable Version of 492	£20000.00
7L5 Spectrum Analyser 20Hz-5MHz	£5650.00
7L12 Spectrum Analyser 100KHz-1.8GHz	£5750.00
7L13 Spectrum Analyser 1KHz-1.8GHz	£7600.00
7L14 Spectrum Analyser 10KHz-1.8GHz	£9450.00
7L18 Spectrum Analyser 1.5GHz-60GHz	£9850.00
TR502 Tracking Generator [for 7L12, 13 & 14]	£3200.00
TR503 Tracking Generator [for 492/496 series]	£3250.00
5L4N Spectrum Analyser 20Hz-100KHz	£2350.00
7D01/F2 Logic Analyser in 7704A Mainframe	£4950.00
7D02 opt 01 Logic Analyser	£3200.00

BRIDGES

Marconi	
TF1313A 0.1% LCR Bridge	£775.00
TF2700 1% LCR Bridge	£345.00
TM4520 Set of Inductors	£350.00
Wayne Kerr	
8642 LCR 0.1%	£795.00
SR 268 Source & Detector	£875.00

DVM's AND DMM's

Datron	
1041 Multifunction DVM with options 01-True RMS AC 02-4 Wire ohms, 801-BCD output	£550.00
1059 Bench DMM 5 1/2 digit DC and True RMS AV volts and current + resistance	£700.00
Solartron	
7055 Microprocessor DMM. Scale Length 20,000. AC/DC volts, resistance, 1 μ V resolution	£495.00

FREQUENCY COUNTERS

Hewlett Packard	
5340A 8 Digit 10Hz-18GHz	£3750.00
Marconi	
TF2432 8 Digit 520MHz	£275.00

OSCILLOSCOPES

Hewlett Packard	
1809A 100MHz 4 Channel Plug In	£2000.00
1821A Timebase Plug In	£1000.00

Philips	
PM3232 Dual Beam 10MHz	£495.00
PM 3234 True Dual Beam Storage Oscilloscope 10MHz New CRT	£1750.00
PM 3244 50MHz 4 Channel Delay T Base	£1500.00
Tektronix	
213 Miniscope/DMM Battery 1MHz	£975.00
305 Portable battery scope/DMM, D T 5MHz	£975.00
T922-01 15MHz DT Scope Diff. input	£515.00
200C Trolley for 400 Series	£120.00
7313 100MHz Storage Mainframe	£2225.00
7603 100MHz Mainframe	£1450.00
5440 50MHz Mainframe	£1000.00
5441 50MHz Variable Persistence Storage Mainframe	£1600.00
7104 1GHz Scope Mainframe	£11,500.00
7704A Scope DC-200MHz Mainframe	£1950.00
7613 Storage Scope Mainframe DC-100MHz	£2800.00
7834 Storage Scope Mainframe DC-400MHz	£7000.00
7854 Waveform Processing Scope DC-400MHz	£8250.00
7904 opt 02, 03 500MHz	£5350.00
S1 Sampling Head. As New	£450.00
P6015 HV Probe	£295.00
Tequipment	
DM63 Storage Oscilloscope Fitted with 2 x v4 Plug-ins to give 4 Trace 15MHz	£1350.00

Recorders	
Hewlett Packard	
7D40A X-Y Recorder 1V/Inch	POA
7D45A X-Y Plotter T Base Metric	£1150.00
Wetenabe	
WTR 281 6 Channel Chart Recorder	£950.00

RECORDERS

Hewlett Packard	
4204A Decade LF Oscillator, 10Hz-1MHz, 1mV-10V into 600 Ω	£695.00
6168 1.8-4.2GHz int or ext PCM/FM 0.1 μ V-0.224V	£1000.00
6518 Test Oscillator, 10Hz-10MHz, 0.1mV-3.16V	£415.00
3320A Frequency Synthesizer, 0.01Hz-13MHz	£995.00
8615A Signal Generator 1.8 - 4.5GHz	£2000.00

SIGNAL SOURCES

Hewlett Packard	
4204A Decade LF Oscillator, 10Hz-1MHz, 1mV-10V into 600 Ω	£695.00
6168 1.8-4.2GHz int or ext PCM/FM 0.1 μ V-0.224V	£1000.00
6518 Test Oscillator, 10Hz-10MHz, 0.1mV-3.16V	£415.00
3320A Frequency Synthesizer, 0.01Hz-13MHz	£995.00
8615A Signal Generator 1.8 - 4.5GHz	£2000.00
Marconi	
TF20028 AM/FM 10KHz-88MHz	£1200.00
TF2120 0.0008Hz-100KHz Waveform Generator	£900.00
TF21708 Synchronizer for TF20028	£500.00
TF2171 Synchroniser for TF2015	£750.00
TF2008 AM/FM 10KHz-510MHz built in sweeper. Output 0.2 μ V-200mV	£950.00
TF2016 + TF2173 Synchroniser AM/FM 10KHz-102MHz	£2000.00
TF2169 Pulse Modulator for use with TF2015 or TF2016	£200.00
TF2950 Mobile Radio Test Set (65-84, 84-108, 138-180, 420-470MHz)	£1550.00
Philips	
PM6456 Stereo Generator	£250.00
Racal	
9081 AM, FM, Phase and Pulse Synthesised 5-520MHz	£2200.00

RADIOMETER

SMG1 Stereo Generator	£375.00
-----------------------	---------

TEKTRONIX PLUG INS

5A48 Dual Trace Amp DC-50MHz	£400.00
5B42 Delay Timebase	£800.00
7A13 Diff. Comparator Amp. DC-105MHz	£1500.00
7A16A Single Trace Amp. DC-225MHz	£425.00
7A18 Dual Trace Amp. DC-75MHz	£450.00
7A22 Diff. Amp. DC-1MHz 10 μ V/Div	£525.00
7A29 Dual Trace Amp. DC-1GHz	£1250.00
7B53A Dual Timebase For use in 7600 series	£485.00
7B92A Dual Timebase For use in 7900 series	£1500.00
7D14 Digital Counter: 525MHz	£850.00
7M11 Dual 50 μ s Delay Line	£575.00
7S14 Dual Trace Delayed Sweep Sampler DC-1GHz	£3250.00
S1 Sampling Head [unused]	£450.00

TEKTRONIX TM500 SERIES

DM502A True RMS 3 1/2 digit DMM	£200.00
DC503A 125MHz Counter	£450.00
DC505A 225MHz Counter	£600.00
DD501 Digital Delay	£495.00
FC501 Function Generator 0.001Hz-1MHz	£375.00
FC503 Function Generator 1Hz-3MHz	£275.00
FG504 Function Generator 0.001Hz-40MHz	£1250.00
PG508 Pulse Generator 5Hz-50MHz	£800.00
SC502 15MHz Dual Trace Scope	£1000.00
SC504 80MHz Dual Trace Scope	£1250.00
S6503 Sinewave Generator 250KHz-250MHz	£950.00
SG504 Sinewave Generator 245MHz-1050MHz	£1650.00
T6501 Timemark Generator	£950.00
TMS15 Mainframe (5 wide)	£350.00

TEKTRONIX TV TEST EQUIPMENT

141A PAL Test Signal Generator	£1750.00
148 PAL Insertion Test Generator	£4000.00
1481C PAL Waveform Monitor	£2500.00
1485C PAL/NTSC Dual Standard Waveform Monitor	£2950.00
651HR 12" PAL Colour Monitor (Mint)	£3250.00
655HR-1 TV Colour Picture Monitor [NTSC + PAL + RGB]	£3800.00
656HR PAL/SECAM Monitor	£3900.00
1411R TV Generator. Various Systems available	POA

MISCELLANEOUS

Bruel & Kjaer	
2209 Sound Level Meter	£975.00
Ferroglyph	
RTS1 Test Set	£295.00
Fluke	
883 AC/DC Differential	£615.00
845 AB Null Detector	£610.00
3010A Logictester. Self Contained. Portable. Full Spec. on Request	£8500.00
Hewlett Packard	
8403A Modulator Fitted With 87328 PIN MDDULATOR	£1500.00
8482H Power Sensor 100KHz-4.2GHz. AS NEW	£250.00
8745A S Parameter Test Set. Fitted with 11604A Universal Arms 0.1-2GHz	£2750.00
59308A HP-IB Timing Generator	£300.00
Marconi	
TF2162 M.F. Attenuator. 0-111dB	£165.00
Schaffner	
NSG 5D9 5KV Insulation Tester	£785.00
Tektronix	
106 Square Wave Generator 1ns risetime 10Hz-1 MHz without accessories	£175.00
284 Pulse Generator 70ps risetime	£950.00
832 Data Comms. Tester	£925.00
833 Data Comms. Tester	£1350.00
2901 Time-Mark Generator	£195.00

Please note: Prices shown do not include VAT or carriage.

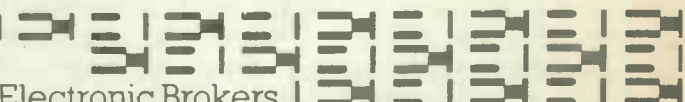

Electronic Brokers
Electronic Brokers Limited
61/65 Kings Cross Road
LONDON WC1X 9LN
Telephone: 01-278 3461
Telex: 298694 Elebro G

Latest Second User Test Equipment Catalogue now out. Send for your FREE copy
WW - 200 FOR FURTHER DETAILS



**3 x £1
DISCOUNT
VOUCHERS**

ambit's new
autumn/winter
catalogue
is
**OUT
NOW!**



**128
PAGES**

70p

**ALL THE 'USUAL' BITS
(Rs, Cs, Tr's, ICs etc)
+ ALL THE
TRICKY BITS**

at all good
newsagents
or direct

- * TOKO COILS, INDUCTORS, LC FILTERS
- * PCM FILTERS, VHF/UHF HELICAL FILTERS
- * UNELCO CAPACITORS
- * PCI INTELLIGENT LCD MODULES
- * TOKO SWITCHES : F SERIES/R7000 SERIES
- * ALPS POTENTIOMETERS AND KEYSWITCHES
- * TOYO-TSUSHO COAX RELAYS FOR TX/RX
- * CRYSTAL FILTERS, CERAMIC FILTERS
- * WELLER SOLDERING IRONS
- * COOPER TOOLS
- * TEST EQUIPMENT
- * BOOKS, MANUFACTURERS' HANDBOOKS
- * HARDWARE, CASES, PANELWARE, ETC.
- * MODULES, R&EW KITS
- * RF POWER DEVICES

ORDERS SUBMITTED USING STOCK CODES DESPATCHED
WITHIN 8 WORKING HOURS FOR EX-STOCK ITEMS

*** PHONE ORDER SERVICE — (NO MACHINES!)**
PLEASE NOTE OUR NEW PHONE SYSTEM AUTOMATICALLY STACKS CALLS
IN ORDER OF ARRIVAL SO PLEASE WAIT IF NOT ANSWERED IMMEDIATELY
8 AM — 7 PM MON — SAT
0277 230909

*** COMPUTER ORDER SERVICE — 'REWTEL'**
6 PM — 9 AM 300 BAUD/RS232
(IT MAY BE 24 HRS BY THE TIME YOU READ THIS)
0277 230959

ambit INTERNATIONAL
200, NORTH SERVICE ROAD
BRENTWOOD, ESSEX
CM14 4SG
Tel: phone (0277) 230909
Telex: 955194 AMBIT G

WW - 062 FOR FURTHER DETAILS

Constructor Series Speakers



**IT'S
SO
EASY**

Have fun, save money, building a Kef design with a Wilmslow Audio CS Total kit. No electronic or woodworking knowledge necessary and the end result is a proven top-quality design that you'll be proud of.

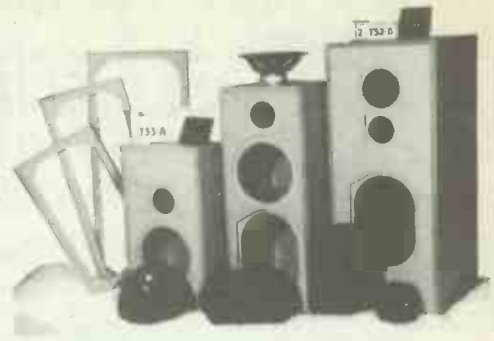

Each kit contains all cabinet components, accurately machined for easy assembly, speaker drive units, crossovers, wadding, grille fabric, terminals, nuts, bolts, etc. The cabinets can be painted or stained or finished with iron-on veneer or self adhesive woodgrain vinyl. Easy foolproof assembly instructions supplied. Set of constructor leaflets sent free on receipt of large S.A.E.

- Prices: CS1 (As 101) £110 pr. inc. VAT, plus carr./ins. £ 5.50
 CS1A (simplified LS3/5A) £103 pr. inc. VAT, plus carr./ins. £ 5.50
 CS3 (as 103.2) £129 pr. inc. VAT, plus carr./ins. £10.00
 CS5 (as Carlton II) £192 pr. inc. VAT, plus carr./ins. £15.00
 CS7 (as Cantata) £250 pr. inc. VAT, plus carr./ins. £18.00



0625 529599

35/39 Church Street, Wilmslow, Cheshire SK9 1AS
Catalogue — £1.50 post free



Lightning service on telephoned credit card orders!



WW - 020 FOR FURTHER DETAILS

**PRINTED CIRCUITS
FOR WIRELESS WORLD PROJECTS**

Audio compressor/limiter—Dec. 1975—1 s.s. (stereo)	£4.25
Cassette recorder—May 1976—1 s.s.	£5.00
Audio compander—July 1976—1 s.s.	£4.25
Audio preamplifier—November 1976—2 s.s.	£8.50
Additional circuits—October 1977—1 s.s.	£4.00
Stereo coder—April 1977—1 d.s. 2 s.s.	£8.50
Low distortion disc amplifier (stereo)—September 1977—1 s.s.	£2.00
Low distortion audio oscillator—September 1977—1 s.s.	£3.50
Synthesized f.m. transceiver—November 1977—2 d.s. 1 s.s.	£12.00
Morsemaker—June 1978—1 d.s.	£4.50
Metal detector—July 1978—1 d.s.	£3.75
Oscilloscope waveform store—October 1978—4 d.s.	£18.00
Regulator for car alternator—August 1978—1 s.s.	£2.00
Wideband noise reducer—November 1978—1 d.s.	£5.00
Versatile noise generator—January 1979—1 s.s.	£5.00
200MHz frequency meter—January 1979—1 d.s.	£7.00
High performance preamplifier—February 1979—1 s.s.	£5.50
Distortion meter and oscillator—July 1979—2 s.s.	£5.50
Moving coil preamplifier—August 1979—1 s.s.	£3.50
Multi-mode transceiver—October 1979—10 d.s.	£35.00
Amplification system—Oct. 1979—3 preamp 1 poweramp	£4 20 each
Digital capacitance meter—April 1980—2 s.s.	£7.50
Colour graphics system—April 1980—1 d.s.	£18.50
Audio spectrum analyser—May 1980—3 s.s.	£10.50
Multi-section equalizer—June 1980—2 s.s.	£8.00
Floating-bridge power amp—Oct. 1980—1 s.s. (12V or 40V)	£4.00
Nanocomp 6802 or 6809—Jan., July, 1981—1 d.s. 1 s.s.	£9.00
Cassette interface—July, 1981—1 s.s.	£1.50
Eprom programmer—Jan., 1982—1 d.s.	£4.50
Logic probe—Feb., 1981—2 d.s.	£6.00
Modular frequency counters—March, 1981—8 s.s.	£20.00
Opto electronic contact breaker (Delco)—April, 1981—2 s.s.	£4.00
CB synthesiser—Sept.—1 d.s.	£6.00
Electronic ignition—March, 1982—1 s.s.	£4.00

Boards and glassfibre roller-tinned and drilled. Prices include VAT and UK postage. Airmail add 30%, Europe add 10%. Insurance 10%. Remittance with order to:

**M. R. SAGIN, NANCARRAS MILL, THE LEVEL
CONSTANTINE, FALMOUTH, CORNWALL**

WW - 017 FOR FURTHER DETAILS

SCOOP PURCHASE OF TEKTRONIX GRAPHICS EQUIPMENT

HUGE SAVINGS FROM NEW PRICES ONLY SLIGHTLY USED — COMES WITH FULL WARRANTY

GRAPHICS TERMINALS • COLOUR GRAPHICS DESKTOP COMPUTERS • PLOTTERS • MONITORS

4006-1 HIGH RESOLUTION GRAPHICS DISPLAY TERMINAL

Alphanumeric Mode: 35 x 74 characters
[63 ASCII character set]
Graphics Matrix: 1024X x 1024Y
Baud Rate: 75 thru 4800 Interface: Standard RS232
£1525



4662 INTELLIGENT DIGITAL PLOTTER

Microprocessor Controlled high speed plotting up to 10" x 15" with built-in joystick control. IEEE general purpose interface
£1800



4010-1 HIGH RESOLUTION GRAPHICS DISPLAY TERMINAL

Alphanumeric Mode: 35 x 74 characters
[63 ASCII character set]
Graphics Matrix: 1024X x 1024Y
Baud Rate: 110 thru 9600 Interface: Standard RS232
Thumbwheel crosshair cursor Integral Stand
£2750

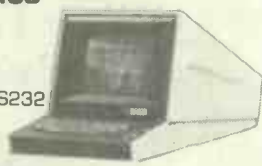

4663 INTELLIGENT DIGITAL PLOTTER

Microprocessor Controlled high speed plotting up to 17" x 22" with built-in joystick control. Standard RS232 Interface. Baud rates 110-9600
£4000



4014-1 and 4015-1 HIGH RESOLUTION BIG (19") SCREEN GRAPHICS DISPLAY TERMINALS

Alphanumeric Mode: up to 133 x 64 characters
[94 ASCII character set or 188 ASCII + APL on model 4015]
Graphics Mode: 4096X x 4096Y
[includes enhanced graphics option]
Interface Standard RS232
Thumbwheel crosshair cursor Integral Stand
4014-1 **£6950** 4015-1 **£7250** 4016-1 25" Screen model **£8950**

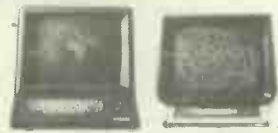

HIGH RESOLUTION DISPLAY MONITORS

606 DISPLAY MONITOR
5" CRT, 5ml Spot size, XY amplifier DC to 3MHz, 2-axis amplifier DC to 10MHz
£650



606A DISPLAY MONITOR
as above **£875**

606B DISPLAY MONITOR
5" CRT, 3ml Spot size, XY amplifier DC to 3MHz, 2-axis amplifier DC to 5MHz
£950

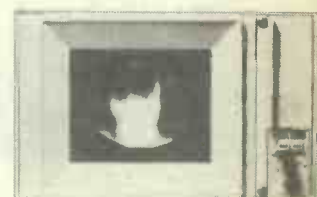

607A VARIABLE PERSISTENCE DISPLAY MONITOR
5" CRT, Storage view time 3 mins plus, XY amplifier DC to 3MHz, 2-axis DC to 5MHz
£875

4027 COLOUR GRAPHICS TERMINAL

Providing 8 displayable colours from a palette of 64 colours, and 120 user defined patterns
Interface: Standard RS232 Baud rates: up to 9600
£5250



4051 DESKTOP COMPUTER PROVIDING

High resolution Graphics and Alphanumerics, 32KB Memory, Integral Cartridge Tape Drive
£2250



4952 OPT. 2 JOYSTICK

[for 4050 series] sensitive cursor-control with .1% accuracy and XY zero feature
£275



611 STORAGE DISPLAY MONITOR

11" CRT, Storage view time 15 mins plus, XY amplifier. Programmable Erase, write-thru, non-store and view functions
£1450

DEC SALE a selection from our huge stocks

ALL items reconditioned unless otherwise stated

DIGITAL WS78 SERIES WORD PROCESSOR

Specification
VT78 word processing video terminal.
RX01 diskette storage subsystem.
PDP-8 control processor.
Diablo 1345 letter quality printer producing 540 words per minute with wheeled storage cabinet.
Bi-directional tractor feed fitted as standard.

Features

- Inexpensive stand-alone text editing
- Simple to use—prompts the operator automatically
- Letter quality printer with choice of print wheels
- Simultaneous editing and printing
- Powerful list processing package
- Flexible communications capability

£2,950



SYSTEMS	
PDP 11/23 SYSTEMS	
11/23 CPU, 128KB MOS, Dual RLD2 and Control DLV11 J and DUV11 Interfaces, Cabinet, VT100 Console	NEW £11,500
PDP 11/24 SYSTEM	
11/24 CPU, 256KB MOS, Dual RLD2 and Control, Cabinet, VT100 Console	NEW £16,000
PDP 11/03 SYSTEMS	
11/03 CPU, 64KB MOS, Console Interface, Dual RXD1 Floppy Disk Drive, Low cabinet on castors	ONLY £1,525
DISK DRIVES	
RX11 1BD RX01 + Unibus Cd	£995
RXV1 1BD RX01 + LSI Cd	£995
RX8E RX01 + POPB Cd	£995
RX21 1BD RX02 + Unibus Cd	£1450
RX2B RX02 + POPB Cd	£1450
RK05 14MB Add-on	£1500
RK61 1 RK06 + Cd	£3250
RK07 28MB Add-on	£3500
RK711 RK07 + Cd	£5250

PRINTERS/TERMINALS	
LA36 DECwriter II 20mA	£295
LA36 DECwriter II RS232	£325
LA34 DECwriter IV	£425
LA180-PD Parallel DECprinter (NEW)	£495
LA180-ED RS232 DECprinter (NEW)	£870
VT50 DECscope 20mA	£199
VT50 DECscope RS232	£225
VT55 Graphics DECscope (NEW)	£495
INTERFACES	
DL11 W Asynchronous I/F	£395
DU11 DA Synchronous I/F	£525
DUP11 DA Synchronous I/F	£750
KL8E Asynchronous (8E)	£175
KL8JA Asynchronous (8E, 8A)	£275
M725B Printer I/F (PDP11)	£325
M8207 Printer I/F (LSI 11)	£175
M8342 Printer I/F (8E, 8A)	£225
PDP8A	
PDP8A-205 Processor 10 1/2", 32KW MOS (NEW)	£1,750

HAZELTINE 1420

Special purchase of Hazeltine VDUs — manufacturer's surplus — ALL BRAND NEW BOXED

- ★ All 128 ASCII Codes
 - ★ 94 Displayable Characters including Lower Case
 - ★ High resolution using 5 x 8 Dot Matrix
 - ★ Typewriter-Style Keyboard Layout
 - ★ 15-Key Numeric Pad including [+], [-] and Enter
 - ★ User-defined Video Presentation—Hi/Lo Intensity, Blink, or Non-Display
 - ★ Cursor Addressing and Sensing
 - ★ EIA Interface
 - ★ Eight Transmission Rates up to 9600 Baud
 - ★ Twelve Operator Function Keys
 - ★ Non-Glare Screen
 - ★ Self Test
- ONLY £350**



Also available from time to time
HAZELTINE 1410 **£295**
HAZELTINE 1510 **£550**
HAZELTINE 1520 **£625**

New Winter '82/83 Catalogue now out. Send for your FREE copy now. ADD 15% VAT TO ALL PRICES Carriage and Packing extra

Electronic Brokers Ltd., 61/65 Kings Cross Road London WC1X 9LN. Tel: 01-278 3461. Telex 298694

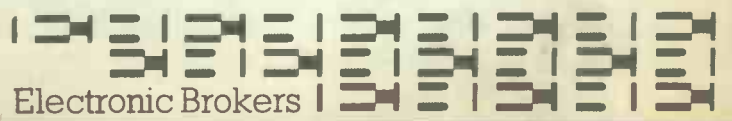

OLSON

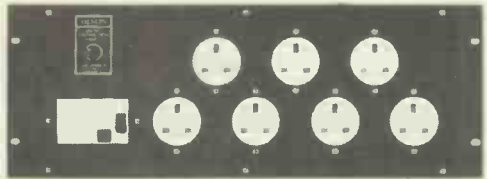
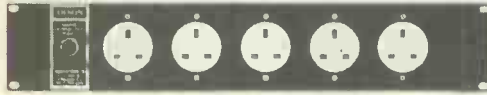

V E R T I C A L

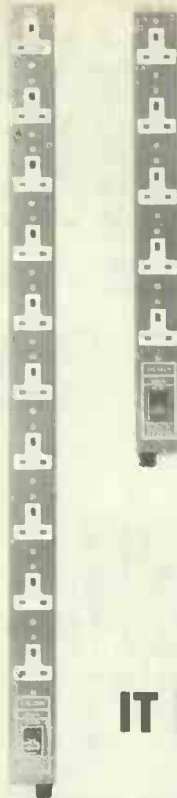

WHEN IT COMES TO POWER FOR RACKS IT MUST BE OLSON

VERTICAL RANGE FROM 3-10 SOCKETS
ALL EX-STOCK!
SPECIALS TO ORDER

OLSON ELECTRONICS LIMITED

5-7 LONG STREET LONDON E2 8HJ
TEL: 01-739 2343 TELEX 296797

WW - 013 FOR FURTHER DETAILS

RADIATION DETECTORS

BE PREPARED

VIEW THRU LENS ▶

Ideal for the experimenter

- THIS DOSIMETER WILL AUTOMATICALLY DETECT GAMMA AND X-RAYS
- UNIT IS SIZE OF FOUNTAIN PEN & CLIPS ONTO TOP POCKET
- PRECISION INSTRUMENT
- MANUFACTURERS CURRENT PRICE OF A SIMILAR MODEL OVER £25 EACH

■ D-5 R

British design & manufacture.
Tested and fully guaranteed. Ex-stock delivery.
As supplied to Fire Services/Civil Defence

HENRY'S

Official Orders welcome

01-723 1008/9

CALLERS: 404 EDGWARE ROAD, LONDON W2 1ED
Mail Orders/Export Enquiries to: 11-12 Paddington Green, London W2



FREE RECHARGE SERVICE AFTER PURCHASE

£6.95

Add. VAT, Post & Packing etc.

COMPLETE WITH DATA



PPM5 20-PIN DUAL IN-LINE HYBRID



- Vcc 8.5V-35V at 3mA
- Only signal level and meter tolerance presets required
- Applications Note and full specifications on request

SURREY ELECTRONICS LTD.
The Forge, Lucks Green
Cranleigh, Surrey, GU6 7BG
Tel: 0483 275997

THE TL100 HAS BEEN DESIGNED FOR THE PROFESSIONAL ELECTRONICS, TV OR INSTRUMENT TECHNICIAN. CONSTRUCTED FROM HARD-WEARING ABS WITH STRONG ALUMINIUM FRAMES, TWIN HANDLES AND TOGGLE LOCKS. A MOULDED TRAY IN THE BASE, A COMPREHENSIVE 2-SIDED TOOL PALLET THAT IS REVERSIBLE WITH SPACE FOR OVER 40 TOOLS. THERE IS SPACE FOR DOCUMENTS AND A HEATSINK FOR A HOT SOLDERING IRON.

ALSO AVAILABLE IS THE TL99 17in. x 12in. x 6in. £39.90

* DISCOUNT STRUCTURE FOR MULTIPLE USERS ONLY

SIZE TL100 19in. x 14in. x 6in.

£43.70

TOOLS NOT INCLUDED



Teloman Products Ltd
"Wychwood", 2 Abbots Ripon Rd., Sapley, Cambs. PE17 2LA. Tel: (0480) 57758

Please send
TL100 Professional Toolcases at £43.70 each
TL99 £39.90. Both inc. VAT (P&P £2.60 extra)

Name.....
Company.....
Address.....

Enclosed my cheque for £.....

WW

WW - 055 FOR FURTHER DETAILS

TELESCOPIC MASTS

Pneumatically operated telescopic masts.
25 Standard models, ranging from 5 metres to 30 metres.

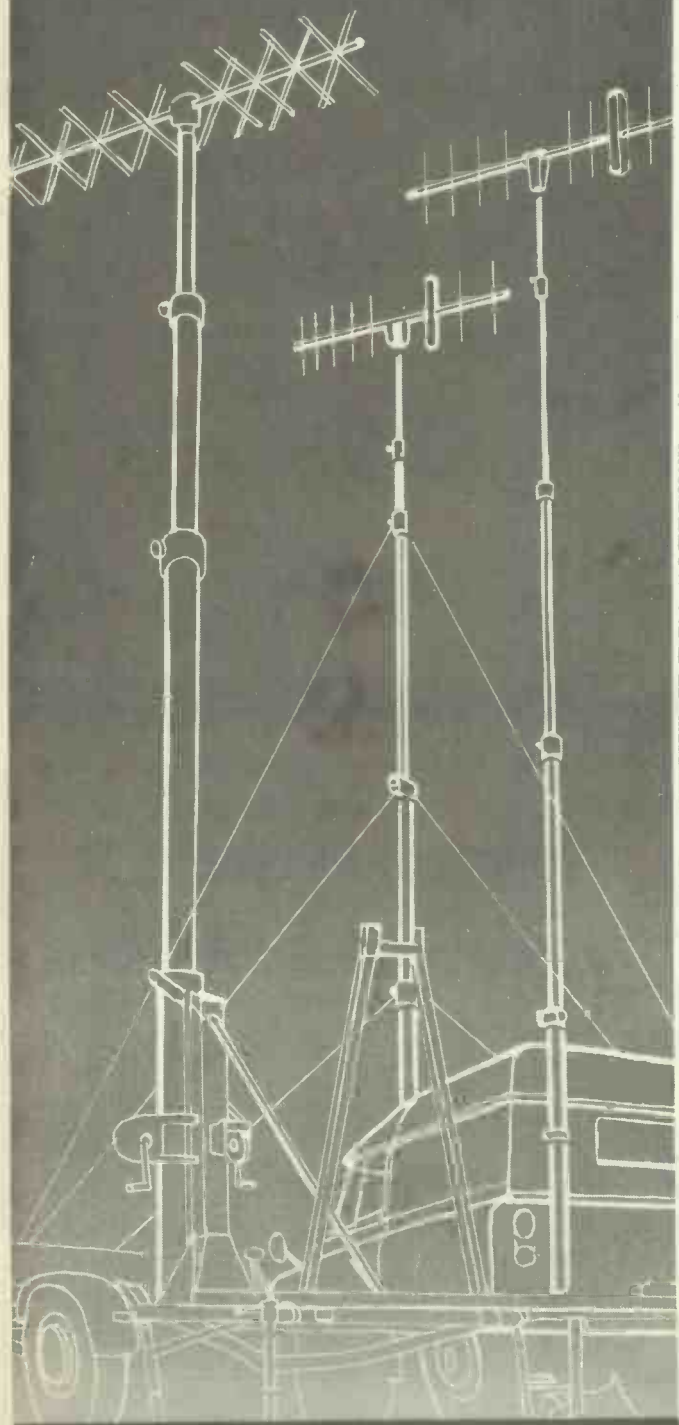

Hilomast Ltd

THE STREET HEYBRIDGE — MALDON
ESSEX CM9 7NB ENGLAND
Tel. MALDON (0621) 56480
Telex No. 995855

WW - 050 FOR FURTHER DETAILS

WIRELESS WORLD FEBRUARY 1983

MIDWICH COMPUTER COMPANY LIMITED

FAST EX-STOCK DELIVERY OF MICROCOMPUTER COMPONENTS AT UNBEATABLE PRICES

SPECIAL OFFERS		MEMORIES		2716 450ns		4116 450ns		6116 P3 150ns	
280ACPU	3.45	2114 Low Power	0.80	3 Rail	5.95	3 Rail	3.38	6116 LP3	5.75
2732-45	2.99	200ns	2.79	2732 350ns	4.40	4164 200ns TL	4.05	150ns	
2532-45	2.99	2708 450ns	2.10	2732 450ns	2.99	NEC	4.95		
4164-20(T1)	3.99	2716 450ns	2.10	2532 450ns	9.99	4516/4816	2.25		
UPD7002	4.35	(+3V)	3.59	2764 450ns	8.99	100ms	0.38		
DPB304	4.50	2716 350ns		(+3V)	0.85	5516 250ns	9.38		

★ SPECIAL LOW PRICES FOR QUANTITIES ★

MIDWICH NOW APPOINTED OFFICIAL ACORN BBC MICRO DEALER			
MEMORY UPGRADE FOR SPECTRUM			
★ Increases Memory to 48K			
★ Just Plugs in			
★ Suitable for Later Blue Keyboard Machines only			
Ex-stock	29.95		
BBC Microcomputer Upgrades			
*Memory Upgrade (BBC1)	18.00		
*Printer & User I/O kit (BBC2)	7.60		
*F Disc interface inc. DOS (BBC3)	70.00		
*Analogue input kit (BBC4)	6.70		
*Serial I/O & RGB kit (BBC5)	7.25		
*Expansion bus & tube kit (BBC6)	5.95		
*Printer cable inc Amphenol plug (not assembled) (BBC2)	13.00		
*User port connector & cable (BBC22)	2.00		
*Analogue input plug & cover (BBC44)	2.25		
*5 pin DIN plug for serial kit (BBC11)	0.80		
*5 pin DIN plug for RGB kit (BBC19)	0.80		
*7 pin DIN plug for cassette (BBC141)	0.60		
*Connector for bus & cable (BBC66)	3.50		
*Single disc drive (100K) (BBC31)	230.43		
*Dual disc drives (BBC32)	350.00		
*Games Paddles (per pair) (BBC45)	11.30		
*Prices on these items are likely to change, please contact sales office before ordering. As some items are on extended delivery from Acorn please check availability before ordering items marked **			

NEW EPROM PROGRAMMER FOR BBC MICROCOMPUTER	
* Programs 2516, 2716, 2532, 2732	
* Industry Standard EPROMS	
* No external power supply required	
* Plugs straight into expansion socket	
* Easy to use * Includes all Software required	
EPROM Programmer (Kit)	49.95
EPROM PROGRAMMER (Assembled)	57.95

NEW JOYSTICKS AND CONTROLLER FOR ZX81 AND SPECTRUM	
* Controls 1 or 2 Joysticks	
* Fire Button Facility (1 or 2)	
* Easy to use	
* Plugs straight into Expansion Slot	
* Edge Connector provided for RAM Pack Discs etc	
Joystick Controller (kit)	14.95
Joystick Controller (assembled)	19.95
Joysticks	6.95
(All kits supplied with full assembly instructions)	

Device	Price	Device	Price
Z80 FAMILY		8T26A	1.20
Z80CPU	2.95	8T28A	1.20
Z80ACPU	3.45	8T95	1.35
Z80CTC	2.84	8T97A	1.35
Z80OACT	2.95	8T98	1.45
Z80ADART	5.70		
Z80ADMA	11.95		
Z80BCPU	2.75		
Z80APD	2.95		
Z80ASIO-0	11.99		
Z80ASIO-1	11.99		
Z80ASIO-2	11.99		
MK3886	11.00		
MK3886-4	14.47		
Z80BCPU	7.15		
Z80OACT	7.15		
Z80BPIC	7.15		
Z80BSIO-0	23.82		
Z80BSIO-1	23.82		
Z80BSIO-2	23.82		

Device	Price	Device	Price
6800 FAMILY		FD1771	14.75
6800	2.99	FD1791	21.75
6802	3.49	FD1793	22.75
6803C	12.10	FD1795	22.75
6809	2.45	FD1797	27.75
6810	1.12	WD1691	10.87
6821	1.20	WD2143	5.77
6840	3.95		
6845	8.75		
6850	1.40		
6880	1.07		
6887	0.80		
68488	9.11		
6875	5.62		
6843	13.99		
68900	6.30		
68809	19.11		
68821	2.28		
68810	2.00		
68840	4.70		
68850	2.86		
6580 FAMILY			
6502	3.45		
6520	2.99		
6522	3.19		
6532	5.85		
6080 FAMILY			
8085A	4.40		
8212	1.55		
8216	0.80		
8251A	3.19		
8255A	2.95		
BUFFERS			
81LS95	0.90		
81LS97	0.80		
81LS98	0.90		

24 Hour Telephone order service for credit card holders.
All prices exclude VAT and carriage (0.45).
Official orders from educational and government establishments, and public companies accepted. Credit accounts available to others (subject to status).
All orders despatched on day of receipt. Out of stock items will follow on automatically at our discretion or a refund will be given if requested.
NO SURCHARGE FOR CREDIT CARD ORDERS

MIDWICH COMPUTER CO LTD

DEPT WW, RICKINGHALL HOUSE, RICKINGHALL, SUFFOLK IP22 1HH
TELEPHONE (0379) DISS 898751

WW - 040 FOR FURTHER DETAILS

Xtec

TAC

The best route for
data communications

New, low-cost Terminal Access Controller (TAC) can solve both immediate and future data communications needs. Versatile, software-controlled data switchboard caters for multiple service requirements and growing user needs without disrupting or replacing existing services and equipment.

TAC SERIES 3 for micro-networking
TAC SERIES 4 for the higher volume user

Whether you need 16 or 256 communications channels Xtec can provide full data communications capability, with intelligent switching, protocol conversion, multiplexing and coupling as required.



For further information contact:
Xtec Limited, High Street, Hartley Wintney
Basingstoke, Hampshire RG27 8PB
Tel: Hartley Wintney 4222/4233/4344 Telex: 849286 CAVAC

WW - 043 FOR FURTHER DETAILS

Toroidal Transformers

THE COTSWOLD
"BUDGET RANGE" OFFERS
BUILT-IN QUALITY COUPLED
TO A RELIABLE
DELIVERY SERVICE
MOST TYPES
FROM STOCK

IEC 65
VDE 0550
BS 415
TO ORDER

PHONE
TELEX, WRITE
FOR DATA SHEET
AND PRICE LIST

Cotswold Electronics LTD.

Unit T1, Kingsville Road, Kingsditch Trading Estate, Cheltenham GL51 9NX

Tel: 0242-41313

Telex: 897106

Sales Office in U.S.A.
AVEL LINDBERG INC.
Peacock Alley 116, 1 Padanaram Road, Danbury, CT 06810 U.S.A.
203-797-8698. Telex: 710-456-9984

WW - 073 FOR FURTHER DETAILS

METER PROBLEMS?

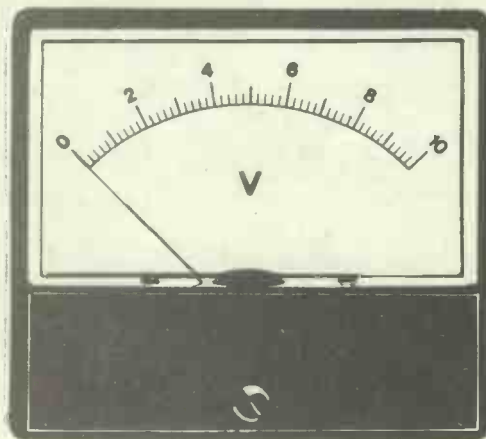

137 Standard Ranges in a variety of
sizes and stylings available for 10-14
days delivery. Other Ranges and
special scales can be made to order

Full information from:

HARRIS ELECTRONICS (London)

138 GRAY'S INN ROAD, W.C.1.

Phone: 01/837/7937

Telex: 892301 HARTRO G.

WW - 043 FOR FURTHER DETAILS

THE UNIQUE:-

'ATLAS' ROBOTIC SYSTEM



- INTELLIGENT/BUILT-IN MICROCOMPUTER
- SIX OPERATING FUNCTIONS, STEPPER MOTOR DRIVEN
- HIGH PRECISION REPEATABILITY OF OPERATION SEQUENCE

- LIGHT INDUSTRIAL QUALITY
- EASY GENERATION OF OPERATION SEQUENCES FROM THE REMOTE CONTROL PAD SUPPLIED, OR FROM ANY EXTERNAL COMPUTER

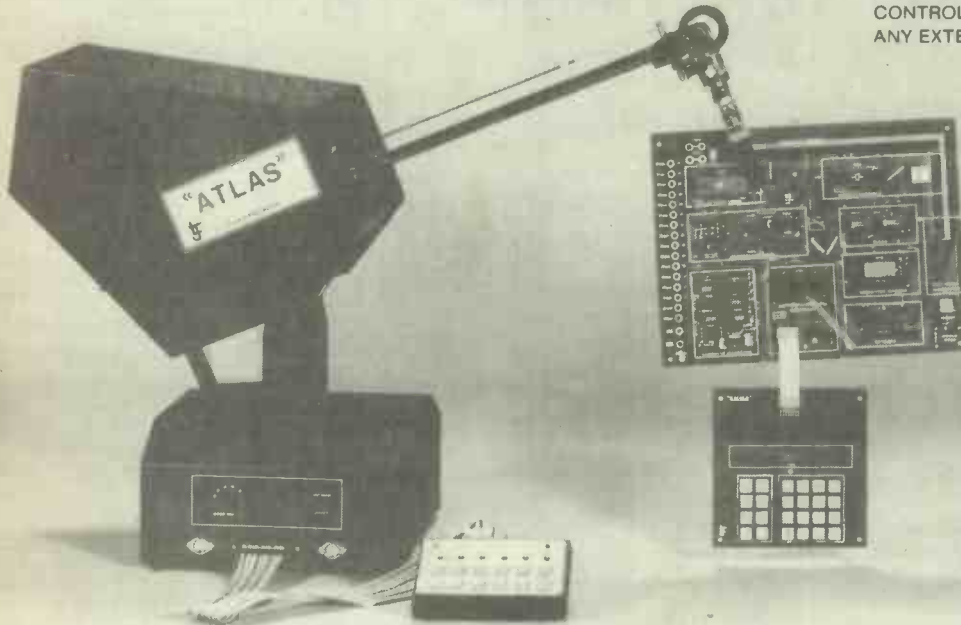

THE SUPERB 'ATLAS' ROBOT REPRESENTS JUST ONE ITEM FROM OUR EVER-EXPANDING RANGE OF MICROPROCESSOR TEACHING SYSTEMS.

SEND FOR DETAILS TODAY, FROM THE FASTEST GROWING SUPPLIER OF MODERN EDUCATIONAL MICROELECTRONICS

L.J. ELECTRONICS LTD.

FRANCIS WAY, BOWTHORPE IND. ESTATE, NORWICH, NR5 9JA TEL: 0603 - 748001/2 TELEX: 975504

WW - 030 FOR FURTHER DETAILS

HOBED

6FT. PARABOLIC DISHES FROM ONLY £85 PLUS V.A.T.

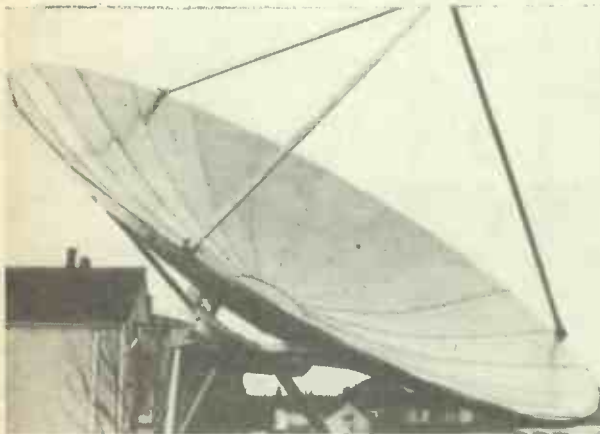

6ft. dia. dishes, feed horns and electronics for use in 4GHz satellite reception. GaAs Fet transistors, SMA connectors, P.T.F.E., etc. available. Please send s.a.e. for full details and data sheets.

Harrison Bros.

Electronic Distributors

22 Milton Road, Westcliff-on-Sea, Essex SS0 7JX
Tel. Southend (0702) 332338

WW-048 FOR FURTHER DETAILS

NOW! FROM SESCOM

ORDER YOUR FAVOURITE AUDIO ACCESSORIES BY MAIL

SEND FOR YOUR FREE COPY OF OUR 1982 CATALOG

OVER 250 ITEMS INCLUDING DIRECT BOXES, MIC-SPLITTERS, SIGNAL PROCESSING, AUDIO MODULES, TRANSFORMERS & MANY OTHER ACCESSORIES

WITH TECHNICAL DATA & USE DIAGRAMS

48 PAGES 8 1/2" x 11"

We Ship the fastest & most convenient way for you! Most Shipments From Stock

SESCOM, INC.
RETAIL SALES DIVISION
1111 Las Vegas Blvd. North
Las Vegas, NV 89101-1197 U.S.A.

(702)384-0993
(800)634-3457
TWX (910)397-6996

WW - 027 FOR FURTHER DETAILS

CLEF ELECTRONIC MUSIC

PIANOS SPECIALISTS SINCE 1972 DOMESTIC OR STAGE SIX OR 7 1/4 OCTAVES KITS OR MANUFACTURED

The most advanced form of touch-sensitive action simulating piano key inertia by patented technique.

Four mixable voices for serious tone variation plus electronic chorus and flanger effects.

Component Kits include Keyboard

Full Kits further contain: Cabinets, Harness, Power Amp and Speaker.

£	SIX	7 1/4
Comp	234	266
Full	398	442
MFD	620	695

BAND-BOX An Electronic Backing TRIO. Drums, Bass & Chord Instrument. User Programmable for 50-100 scores, using microprocessor.

VOCAL & INSTRUMENTAL SOLOISTS!

MASTER RHYTHM DRUM MACHINE Twenty-four patterns. Eight parallel tracks. Twelve instruments sequence operation. **£79 KIT £119 BUILT**

Write or Phone for full details of our range of high quality Kit and manufactured Electronic Musical Instruments. Prices include V.A.T., Carr. & Ins. and we operate Telephone BARCLAY-CARD/ACCESS. Competitive EXPORT Quotations given.

CLEF PRODUCTS (ELECTRONICS) LIMITED
Dept. W, 44a Bramhall Lane South
Bramhall, Stockport, Cheshire SK7 1AH
061-439 3297

WW - 024 FOR FURTHER DETAILS

WIRELESS WORLD FEBRUARY 1983

AUDIO ELECTRONICS

ALL MODELS ON DISPLAY TEST EQUIPMENT CENTRES CALL IN AND SEE FOR YOURSELF OPEN SIX DAYS A WEEK

RETAIL • MAIL ORDER • EXPORT • INDUSTRIAL • EDUCATIONAL

ALL PRICES INCLUDE VAT

TRIO 20 MHZ DUAL TRACE 'SCOPES

140mm Tube: DC to 20 MHz: 5mV Sensitivity: CH2 Invert:
CS1820 Delayed sweep: 0.2µsec to 0.5 sec sweep.
 Modes CH1, CH2, DUAL and ADD.
 List Price Our Price
 £539.00 £420.00
 inc. VAT inc. VAT
(UK C/P £4)

CS 1566A NOR, AUTO, VIDEO: 0.5µsec to 0.5 sec sweep:
 Modes CH1, CH2, ALT, CHOP and ADD.
 List Price Our Price
 £368.00 £299
 inc. VAT inc. VAT
(UK C/P £4)

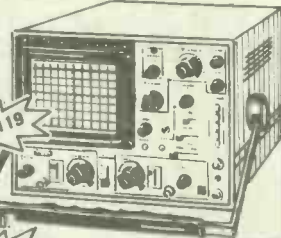

SAVE £119

SAVE £69

2 YEAR GUARANTEE
 Optional probes - see below.

100 KHZ TO 30 MHZ

6 Band Trio RF Generator.
 Int/Ext MOD. Variable O/P to 100mV
 Am Int 400KZ MOD.
SPECIAL PRICE £59.95
 (UK C/P £2) inc. VAT

AG202A matching 20MHz to 200 KHz Audio Generator
 £78.00 inc. VAT
(UK C/P £2)



ANALOGUE MULTIMETERS

PROFESSIONAL RANGE (UK C/P £1.20)
 All featuring AC/DC Volts/Current and Ohms ranges with Batts/Leads

MAJOR 20K 29 range 20K/V. 2 1/2 A DC 12 1/2 A AC (PANTEC) £33.90

MAJOR 50K 29 range 50K/V. 2 1/2 A DC 12 1/2 A AC (PANTEC) £40.25

PAN3001 34 range 40K/V. 5A AC/DC 50 Meg. (PANTEC) £59.80

Also 500KHz - 500MHz signal injector and 3 range cap. meter

PAN3003 42 range 1 Meg/V. 5A AC/DC 1 µA FSD (PANTEC) £66.70

(NOTE 3001 & 3003 Electronic Protection Mirror Scales)

PORTABLE TV COLOUR GENERATOR MC101
 8 patterns/dots/lines etc. Built in nicads. Pal B UHF only. Complete with charger, case and leads.
 £147.00

VARIABLE POWER SUPPLIES
 Mains input. Volts/Amps meter (UK C/P £1)

PP241 0/12 12/24 Volt. 0/1 amp £35.00

PP243 0/12, 12/24 Volt. 0/3 amp. £59.95

PS1307S twin meter 0-15V 0/7A £35.95

DIRECT READ TEMPERATURE
TM301 -50°C to +750°C LCD readout. Complete with battery and thermocouple £68.43

DIRECT READ HV PROBE (UK C/P £5p) 0/40 KV. 20K/Volt £18.40

OSCILLOSCOPE PROBE KITS (UK C/P 50p per 1 to 3)

BNC plug X1 £7.95

X10 £9.45

X1 - X10 £10.50

X100 £16.95

DECADE BOXES

RSB2 32 value Resis. box. 1 ohm to 4 Meg. £18.50

CSB20 20 value Cap. box. 470 pf to 1 µF £21.00

CLAMP METER
ST300 0/300A: 600V AC: D/1K ohm: 9 ranges £28.50

LOW COST DIGITAL MULTIMETERS

3 1/2 DIGIT LCD HAND HELD DMM'S:
 [SW = slide switch; PB = push-button; RS = rotary] (models * with carry case)
UK C/P 65p all models

*KD25C 13 Range 0.2A DC 2 megohm (SW) £26.50

*KD30C 26 Range 1A AC/DC 20 megohm (RS) £37.50

*KD55C 28 Range 10A AC/DC 20 megohm (RS) £41.50

*D1 28 Range 2A AC/DC 20 megohm (PB) £36.50

188m 16 Range 10A DC (NO AC) 2 megohm plus Hfe (TRANSISTOR) tester (RS) £43.50

189m 30 Range 10A AC/DC 20 megohm plus Hfe Tester (RS) £69.95

*DM2350 21 range miniature auto ranging (SW) £55.00

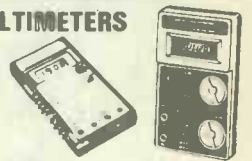

OSCILLOSCOPES (UK C/P Single trace £3 ea. Safgan £3 ea. Dual trace £4 ea. SC110 £1 ea.)

HM307 Single trace 10MHz 5mV. 0.5 micro sec. Plus built in component tester 6 x 7 cm display (HAMEG) £158.70

Optional Case £18.40

3030 Single trace 15MHz 5mV. 0.5 micro sec. Plus built in component tester 95mm tube. Trig. to 20MHz (CROTECH) £172.50

HM203/3 Dual 20MHz: Trig. to 30MHz 5mV. 0.5 micro secs. 8 x 10cm display (HAMEG) £253.00

HM203/4. As above but 2mV + Algebraic add (HAMEG) £276.00

CS1562A Dual 10MHz 10mV. 1 µ sec. 140mm tube (TRIO) £276.00

3131 Dual trace 15MHz (Trig. to 35MHz 5mV: 0.5 micro sec. 130mm tube plus component tester. £276.00

3034 Battery-mains dual trace 15MHz trig. to 20MHz built in Nicads. 5mV 0.5 micro secs (CROTECH) £414.00

(Eliminator charger optional) £36.00

HM204 New model with component tester Dual 20MHz delayed sweep: trig to 40MHz. 5mV 0.1 micro sec 8 x 10cm display (HAMEG) £419.75

(Optional case) £21.85

SC110A New model 10MHz battery portable. 10mV 0.1 µsec 2" trace. All facilities (THANDAR) £171.00

OPTIONS:
 Carry case £6.84
 AC Adaptor £5.69
 Nicads £8.63

CS1577A Dual 35MHz. 2mV 0.1 µsec. Single sweep facility. 140mm tube (TRIO) List price £540.00 Our price £475.00

CS183011 Dual 30MHz. 2mV 0.2 µsec (flitted delay line) Delay sweep 140mm tube (TRIO) List £865.00 Our Price £570.00

HM705 Dual 70MHz delayed sweep: Single sweep: Delay line. Trig to 70MHz. 2mV. 0.1 micro sec. 8 x 10cm display (HAMEG) £667.00

CS2070 70MHz 4cm 8 trace List £965.00 Our Price £918.85

Also stocked
 Trio Dual 100MHz Thandar Channel logic analyser GSC 8 Channel scope adaptor.
 Safgan all models 5mV sens. 0.5 micro sec 6.4 x 8cm display.

OT410 Dual 10MHz £205.85

DT415 Dual 15MHz £217.35

DT420 Dual 20MHz £228.85

Scope probes all models - see below

FREQUENCY COUNTERS (All models battery operated)

(UK C/P £1)

PFM200A Pocket 8 digit LED 200MHz 10mV (THANDAR) £67.50

Max 50 50MHz 6 digit LED Pocket (GSC) £56.35

Max 550 6 digit LED Pocket (GSC) £97.75

8110A 8 digit LED 2 range. 100MHz. Bench (SABTRONICS) £77.00

8610A 8 digit LED 3 range 600MHz. Bench (SABTRONICS) £94.00

Max 100 5Hz-100MHz 8 digit bench LED (GSC) £97.75

8610B 9 digit LED 3 range 600MHz Bench (SABTRONICS) £113.85

8000B 9 digit LED 3 range 1000MHz Bench (SABTRONICS) £178.00

TF040 8 digit LCD 40MHz (THANDAR) £126.50

TF200 8 digit LCD 2 range 200MHz (THANDAR) £166.75

Thandar prescalers for any counter up to 200MHz

TP600 600MHz £43.13

TP1000 with P/S 1GHz £73.00

OPTIONS:
 TF series carry case £6.84
 AC adaptors (TF Series) £5.69
 'B' series AC adaptors £5.69
 All models probe kits £7.95

SCOPE ADD ON UNITS

LTC905 Semiconductor curve tracer (illus/LEADER) £95.45 (UK C/P 85p)

HZ65 Component tester (HAMEG) £27.95 (UK C/P 65p)

Amateur radio and CB test equipment. TV pattern generators Pal and Sec am in stock. - Ask for details.

ANALOGUE MULTIMETERS - GENERAL RANGE

Low cost reliable meters (AN supplied with batts/leads) (UK C/P 55p)

BANANA 15 range pocket 20K/Volt plus cont. buzzer (Hilus) £20.64

ET102 14 range 2K/Volt pocket £5.95

ST5 11 range pocket 4K/Volt £6.50

NH56R 22 range pocket 20K/Volt £10.95

YN360TR 19 range plus Hfe test 20K/Volt £12.95

KRT5001 16 range 10 amp DC range double 50K/Volt £16.50

ST303TR 21 range plus Hfe Test 20K/Volt £16.95

AT1020 18 range Deluxe 2KV and Hfe Tester £17.50

TMK500 23 range plus 12A DC plus cont. buzzer 30K/Volt £23.95

168m 36 range large scale 10A AC/DC 50K/Volt £28.50

360TR 23 range large scale 10A AC/DC Hfe test 50 meg ohm. 1KV AC/DC 100K/Volt £36.95

Choose from UK's largest range

GENERATORS R-C * Pulse * RF Function * Audio

(UK C/P £1)
 All models 220/240V AC

AUDIO 4 band Sine/SQ output

TE220 Max distortion 1% 20Hz/200KHz £59.95

LAG27 Max distortion 0.5-1% (LEADER) 10Hz-1MHz £86.25

LAG120A 5 band 10Hz-1MHz Sine/SQ 0.05-0.8% dist. £146.00

LAG125 As: LAG120A but 0.02% dist. (LEADER) £273.00

AG203 10Hz-1MHz 5 band 0.1% Sine/SQ (TRIO) £129.95

RF (All with Int/Ext mod. variable output)

TE200 100 KHz - 100 MHz 6 band (300 MHz harm) £49.95

LS67 100KHz - 150MHz (450MHz harm) LEADER £71.30

FUNCTION (All Sine/SQ/Triangle/TTL etc.)

5020A 1Hz - 200KHz (SABTRONICS) £90.00

TG100 1Hz - 100KHz (THANDAR) £90.85

TG102 0.2Hz - 2MHz (THANDAR) £166.75

PULSE

TG105 5Hz - 5MHz Various outputs (THANDAR) £97.75

4001 Ultra-variable 0.5Hz - 5MHz (GSC) £113.85

Also in stock

LDM170 20Hz-20KHz distortion meter £281.75

LFG1300 0.002Hz-2MHz sweep function generator £377.20

LS6231 100MHz FM signal generator £211.60

LCR740 RES/CAP/IND Bridge £171.35

LVT72 FE2. multimeter and transistor checker £147.20

LTC907 Signal injector/tracer and transistor checker £173.65

AUDIO ELECTRONICS

301 EDGWARE ROAD, LONDON W2 1BN, ENGLAND TEL: 01-724 3564 ALSO AT HENRY'S RADIO, 404/406 EDGWARE ROAD, LONDON W2

WE ARE OPEN 6 DAYS A WEEK - CALL IN AND SEE FOR YOURSELF!

Order by Post with CHEQUES/ACCESS/VISA or Telephone your order. Allow up to 10 days for delivery (unless advised)

FREE CATALOGUES ALL PRICES INCLUDE VAT Send large SAE (20p UK) Schools, Companies, etc. Please write in.

WW - 032 FOR FURTHER DETAILS



MODEL 10280 A
2K MEMORY DEPTH
TO 4MHZ CLOCK
£747
EX. VAT

SPECIFICALLY DESIGNED FOR THE

Z80

BASED SYSTEM
4, 6-OR 8 MHz

- A HIGH PERFORMANCE, LOW COST, POWERFUL 'IN CIRCUIT' TOOL TO DEBUG THE MOST RANDOM FAULT OR SIMPLY STUDY PROGRAM FLOW.
- OSCILLOSCOPE TRIGGER AT END, START OR DELAYED ON START, DELAY IN MACHINE OR CLOCK CYCLES.
- 19" RACK MOUNTABLE.
- SELECTABLE AUTOMATIC CHANGEOVER TO DMA ON BUSAK ACTIVE.
- BOTH START AND END ACQUISITION CONDITIONS SELECTABLE FROM STATE OF ADDRESS AND DATA BUS TO STATE OF SINGLE DATA BIT.
- END ACQUISITION ALSO INCLUDES A START TO END LOGICAL COMPARISON (AND, NAND, OR, NOR, XOR, NXOR) INDEPENDENTLY SELECTABLE ON EACH DATA BIT.
- 12" DISPLAY MONITOR.
- PRINTER OUTPUT FOR A HARD COPY COMPARE TO YOUR LISTING.
- ALL PRICES EXCLUDE VAT CARRIAGE AND PACKING £12.

This **MACHINE CYCLE LOGIC STATE ANALYSER** gives a logic state map of 37 active pins of the CPU to a depth of 2048 (or 4096*) machine cycles leading up to a preset conditional break. Passive, timed by the target system clock, the analyser samples the address, data and control buses simultaneously with the CPU and stores them with an elapsed M cycle and clock count. Specific machine cycles may be excluded to increase the apparent memory depth. Up to FFF delay on start/end acquisition condition true.

*Available with 2K or 4K memory depth and 4, 6 or 8 MHz speeds.

FULL SPECIFICATION AND DETAILS

SEYKER

LIMITED

First Floor, 18A Bridge Street, Godalming, GU7 1HY. Telephone 048 68 20924

WW - 058 FOR FURTHER DETAILS

<p>D.I.L. MINIATURE ON-OFF SWITCHES Gold-plated contacts. Sealed base. Ideal for programming, 6-position at less than half manufacturer's price. ONLY 75p</p> <p>Will fit into 14-pin DIL socket Ten at 65p ea.; per 100 55p ea.</p>	<p>HONEYWELL PROXIMITY DETECTOR integral amplifier, Bv. D.C., £3.50 ea. PHOTO CONDUCTIVE CELL £1.25. High-power CdS cell, 600MW, for control circuits. Resistance 800 ohm to 4K. Max. volts 240. Size 1/2 x 1/2in. RIBBON MICROPHONE with pre-amp. on chassis, £1.75.</p>	<p>MULLARD MODULES LP1171 LP1179 F. Strip AM, FM Front end Pair £5.75 Complete with Data LP1186 LP1157 varicap Med. & Long Tuner £2.50</p> <p>CRYSTALS COLOUR TV 4.433619 mc/s £1.25 Miniature type sealed</p>	<p>ULTRA SONIC TRANSDUCERS 40KC/S. Complete on 18in. Screened cable. £1.75 each; pair £2.95. ULTRA SONIC TRANSMITTER Complete unit (unboxed requires 1.5V). £3.25. FOSTER DYNAMIC MICROPHONES 200 ohm impedance. Moving coil. Complete on chassis. £1.75 pair.</p>
<p>U.I.F. MODULATORS Latest type, adjustable. Ideal for computers with data circuit. Size 3x2 1/2 x 1 inch Only £3.50 In screened case</p>	<p>LM380 Amplifier..... 85p LM318N Hi-Slew Op. Amp. £1.50 LM323K, 5v. 3-amp, reg. £3.50 LM310N Volt. Follower Amp. £1.20 LM311H High Perf. Volt. Comparator..... £1.00 LM384N, 5-watt Amp £1.20 LM339N Dual Com. 60p 7905 Reg. -5v..... 75p</p>	<p>MINIATURE HIGH-QUALITY FANS "Whisper Model" by Roton. Low-power consumption (less than 10 watts). Silent running. 115v. (two in series for 230v.). 5060Hz. Size 4 1/2 x 4 1/2 x 1 1/2in. ONLY £6.50 EACH incl. V.A.T. BRAND NEW 50% less than manufacturer's price</p>	<p>STEREO CASSETTE Mechanisms 6 or 12 volt. Complete with Heads + Erase and Solenoid. Brand new..... £3.50 ea!</p>
<p>MINIATURE EDGE-INDICATOR METER With illuminated dial scale 0-10. F.S.D. 100 microamp. Size 1 1/2 x 1 1/2 x 1/2 deep. Only £1.65</p>	<p>STEREO CASSETTE TAPE HEADS Quality replacement for most recorders with mounting plate. Record/Replay £2.80 MARRIOTT TAPE HEADS Quarter track. Type XRPS18 Record/Replay (each)..... £2.00 XRPS35 Record/Replay (each)..... £3.00 XES11 Erase (each)..... £1.00</p>	<p>HEWLETT-PACKARD DISPLAYS 5082-7650 HIGH EFFICIENCY AND VERY BRIGHT Only £1.00 each</p> <p>Set of 6 for £5 Half-inch red common anode will replace DL70/14-pin DIL</p>	<p>TV CENDERGENCE POTS (11M) 50 ohm..... ALL 100..... 50p 200..... 50p 5K..... 50p</p>
<p>MONSANTO Half-inch + 1 Display High Intensity £1 each set of 4 £3.50 Common anode 14 Pin DIL Package</p>	<p>BRIDGE RECTIFIER 800 PIV 35 amps 1 1/2 x 1 1/2 x 1/2in. £3.50</p>	<p>EX-MOTOROLA 5 + 5-WATT CAR STEREO AMPLIFIERS Complete and tested units. Medium and Long Wave. Supplied as two built units (5 x 2 x 2in.) with circuit and data. Only £5 pair. Includes pre-amp.</p>	<p>RECHARGEABLE BATTERIES VARTA 3.6 volts DEAC, M/AH 225..... £1.50 DRYFIT 6-volt, 4.5 amp. £7.50</p>
<p>NATIONAL P.8080A Chips..... £2.95 8216..... £1.75 1W4148 DIODES Full spec. but no polarity band. Per 1,000..... £10 MINIATURE M.P.C. POTENTIOMETERS Model M2. High-quality, 5% tolerance, 2-watt, with lin. spirals. All values, 42 ohms-47k only 60p each per 10; 50p each per 100; 60p each.</p>	<p>XTAL FILTER 10.7 mc/s. 12.5DB separation, 1 1/2 x 1 1/4 x 1 inch £7.00 100KC/S + 1 meg 3-pin £2.80</p>	<p>"CHERRY" ADD-ON KEYPAD LIST PRICE £22.00 OUR PRICE ONLY £7.50 (Incl. V.A.T.)</p> <p>A compact 12-button keypad suitable for use with Keyboard extend its functions plus four extra keys. Supplied brand new</p> <p>A 3 x 4 non-enclosed single mode keyboard</p>	<p>QUANTITY DISCOUNTS on ALL items (unless stated), 15% per 10, 20% per 50, 25% per 100. All items BRAND NEW (unless otherwise stated). DELIVERY from stock - Add post 35p per order.</p>

Quartz Oscillators

DIL compatible configurations
CMOS and TTL outputs
Wide temperature ranges
Frequencies one pulse per day to 60 MHz
Many standard frequencies from stock

More details of specifications from

Interface Quartz Devices Limited

29 Market Street
Crowkerne
Somerset TA18 7JU

Crowkerne (0460) 74433
Telex 46283 inface g

WW - 044 FOR FURTHER DETAILS

Better by design

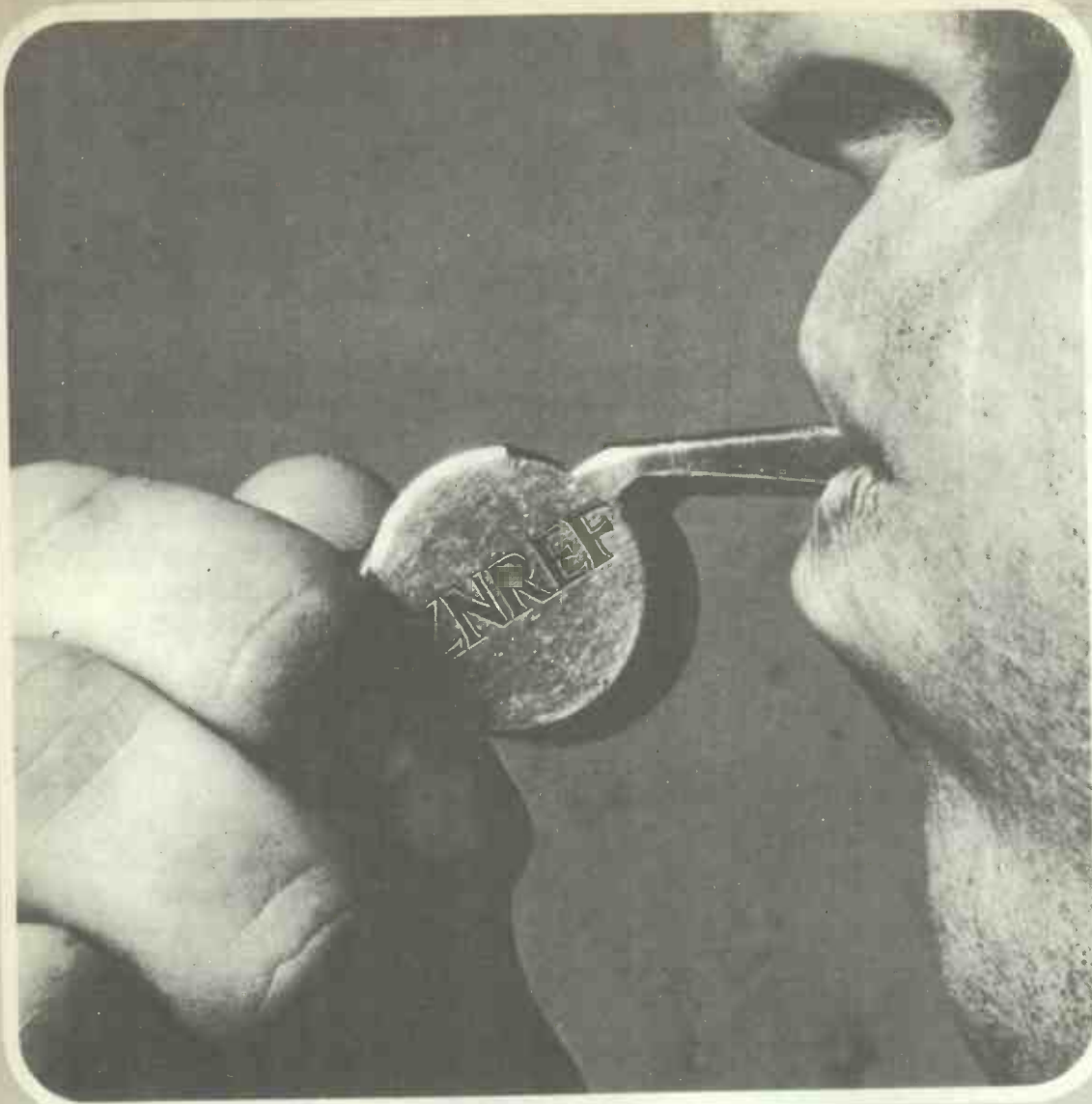

Just whistle for the best ref. in the low power game.

What makes the new Ferranti ZNREF Series such a sharp-eyed reference source in the lower power field?

A minimum operating current of $150\mu\text{A}$. Voltages from 2.5V to 10V. Excellent temperature stability. Low dynamic impedance. Trimmable output. A choice of initial voltage tolerances. And the ability to control the game over a wide range of currents and temperatures.

Whatever league you're in—data acquisition systems, portable

instrumentation, codec systems or digital voltmeters, put the whistle in the hands of one of our ZNREF Series and win the game.

Send for data or contact,

Ferranti Electronics Limited,
Fields New Road, Chadderton,
Oldham OL9 8NP, England.
Tel: 061-624 0515, 061-624 6661
Telex: 668038

FERRANTI Semiconductors

WW - 035 FOR FURTHER DETAILS



Distributors: Celdis, Reading, Tel: 0734 585171 • Farnell Electronic Components, Leeds, Tel: 0532 636311 • Intel Electronics, Henlow, Tel: 0462 812505 • ITT Electronic Services, Harlow, Tel: 0279 26777 • Midwich Computer Co., Bury St Edmunds, Tel: 0284 701321 • Semicomps, Keighley, Tel: 0535 65191 • Semicomps, Kelso, Tel: 0573 24366 • Swift-Sasco, Crawley, Tel: 0293 28700.

The lightweight mast with 101 applications

25 years in this specialist field



The smoothly operated QTM Mast comes fitted with handpump or can be vehicle mounted with 'Power Pack' for extension and retraction. Available in a range of heights up to 15 metres, the QTM mast can provide the ideal answer for:

- Mobile Radio Telephone
- Police Mobile HQ (UHF)
- Field Telecommunications
- Floodlighting
- Anemometer and Wind Measurement
- Environmental - gas sampling collector
- High level photography
- Meteorology
- And a host of other uses

CLARK MASTS

Find out more about the QTM series by writing or phoning:-

U.K.
 CLARK MASTS LTD. (W.W.)
 Evergreen House, Ringwood Road,
 Binstead, Isle of Wight,
 England PO33 3PA
 Tel: Isle of Wight (0983) 63691
 Telex: 86686

EUROPE
 GENK TECHNICAL PRODUCTS N.V.(W.W.)
 Woudstraat 21, 3600 Genk,
 Belgium.
 Telefoon 011-380831
 Telex 39354 Genant B.

WW - 011 FOR FURTHER DETAILS

hi! performance hi! competitive hi!

HIGH QUALITY AT LOW COST

HC601

£34.00

Plus VAT INCLUDING FREE Test Leads, Battery and Instruction Manual plus A full ONE YEAR GUARANTEE

EASY TO USE



- hi! 26 FULLY PROTECTED RANGES
- hi! LARGE 3½ DIGIT LCD DISPLAY
- hi! ±0.5% basic DC ACCURACY
- hi! AC and DC VOLTS and AMPS + OHMS

HC6010 has an additional 10 Amp Range
 HC703 has a basic DC Accuracy of ± 0.1%
 HC7030 has an extra 10 Amp Range
 HM101R - 102R and 102BZ are Analog models
 Ask FOR FREE DATA

Easy to Order: Fill in and post the coupon enclosing cheque/P.O./Credit Card details or Official Order.



Name

Address

Please send:

-HC601's at £40.25 (inc. VAT + P+D)
-HC6010's at £43.70 (inc. VAT + P+D)
-HC703's at £51.75 (inc. VAT + P+D)
-HC7030's at £55.20 (inc. VAT + P+D)
-HM101R's at £7.75 (inc. VAT + P+D)
-HM102R's at £14.38 (inc. VAT + P+D)
-HM102BZ's at £16.10 (inc. VAT + P+D)

Total £

Please tick and fill in number of card

Barclaycard Access American Express Diners Club

Credit Card No.

Please allow 14 days for delivery.

House of Instruments,
 Clifton Chambers, 62 High Street,
 Saffron Walden, Essex CB10 1EE
 Telephone: (0799) 24922 Telex: 818750



House of Instruments Ltd.

hi! competitive hi!

WW - 045 FOR FURTHER DETAILS

Paradox.

Quad products incorporate the same traditional values of engineering and craftsmanship which have made early Quad products collectors items.

Quad products incorporate innovative ideas which put them ahead of their time and set standards for the industry.

Paradoxical?
Not if you think about it.

Quad is designed and manufactured by a company which for 45 years has been unremittingly devoted to the cause of excellence in music reproduction, a company in which respect for tradition and a quest for improvement go hand in hand to produce products which represent an investment in musical enjoyment.

The Quad ESL 63 Electrostatic Loudspeaker - successor to the legendary Quad Electrostatic, uses concentric annular electrodes fed via a sequential delay line to produce a sound pressure pattern which approximates to that of an ideal point source.

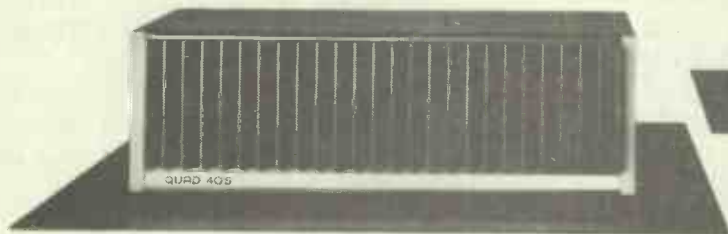
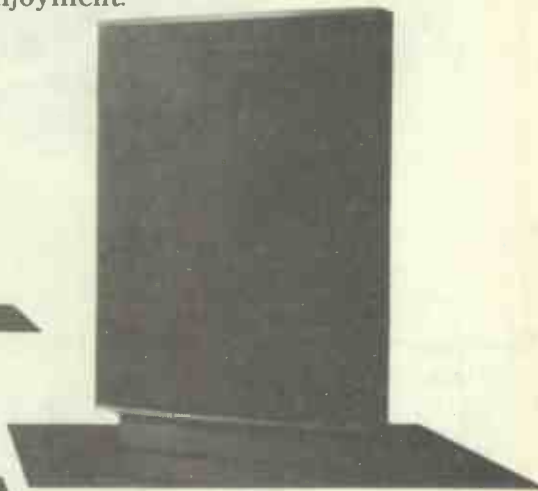
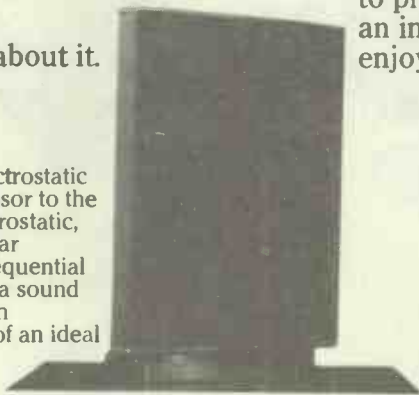

Quad 405 Power Amplifier - with current dumping, an ingenious circuit developed by Quad using feed-forward techniques, the merit of which is now widely recognised.

Quad FM4 Tuner - superb ergonomics and a level of performance limited only by the quality of the incoming signal.

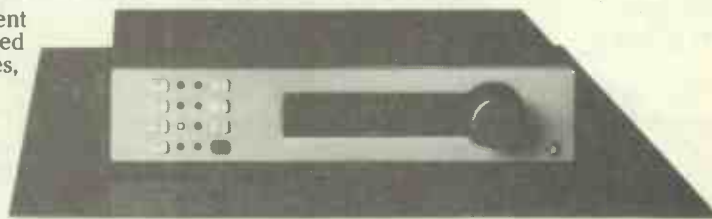

Quad 34 Preamplifier - provides everything that the serious music listener needs to obtain maximum enjoyment from disc, radio, tape and compact disc.

Music systems for thinking people.

QUAD 
for the closest approach
to the original sound

For further details and the name and address of your nearest Quad dealer write or telephone
The Acoustical Manufacturing Co. Ltd., Huntingdon, Cambs., PE18 7DB Telephone: (0480) 52561

WW - 033 FOR FURTHER DETAILS

EP4000 EPROM EMULATOR PROGRAMMER



The microprocessor controlled EP4000 will emulate and program all the popular EPROMs including the 2704, 2708, 2716(3), 2508, 2758, 2516, 2716, 2532 and 2732 devices. Personality cards and hardware changes are not required as the machine configures itself for the different devices. Other devices such as bipolar PROMs and 2764 and 2564 EPROMs are programmed with external modules.

The editing and emulation facilities, video output and serial/parallel input/output provided as standard make the EP4000 very flexible to allow its use in three main modes:

- As a stand alone unit for editing and duplicating EPROMs.
- As a slave programmer used in conjunction with a software development system or microcomputer.
- As a real time EPROM emulator for program debugging and development (standard access time of the emulator is 300ns).

Data can be loaded into the 4k x 8 static RAM from a pre-programmed EPROM, the keypad, the serial or parallel ports and an audio cassette. Keypad editing allows for data entry, shift, move, delete, store, match and scroll, and a 1k x 8 RAM allows temporary block storage. A video output for memory map display, as well as the built-in 8 digit hex display allows full use of the editing facilities to be made.

Items pictured are: ● EP4000 Emulator Programmer - £545 + £12 delivery; ● BSC buffered simulator cable - £39; ● MESA 4 multi EPROM simulator cable - £98; ● 2732A Programming adaptor - £39; ● 2764 Programming adaptor - £64; ● 2564 Programming adaptor - £64; ●

BP4 (TEXAS) Bipolar PROM Programming module - £190

Also available (not shown): ● VM10 Video monitor - £99; ● UV141 EPROM Eraser with timer - £78; ● GP100A 80 column Printer - £225; ● PI100 interface for EP4000 to GP100A - £65.

VAT should be added to all prices

DISTRIBUTORS REQUIRED

EXPORT ENQUIRIES WELCOME

GP Industrial Electronics Ltd.

Tel: Plymouth (0752) 332961
Telex: 42513

Unit E, Huxley Close, Newnham Industrial Estate, Plymouth PL7 4JN

P8000 — THE PRODUCTION PROGRAMMER THAT HANDLES ALL NMOS EPROMS



**NEW
PRODUCT**

- Checks, Programs, Compares up to 8 devices simultaneously
- Handles all NMOS EPROMS up to projected 128K designs with no personality modules or characterisers — See list
- Easy to use, menu driven operation for blankcheck, program, verify, illegal bit check, checksum, self-test
- Constant display of device type, mode and fault codings
- Individual socket LED indicators for EPROM status
- Comprehensive EPROM integrity checks — Illegal bit check, data and address shorts, constant power line monitoring
- Full safeguard protection on all sockets
- Automatic machine self-test routine
- Powered down sockets
- Cost effective price — £695 + VAT
- Available from stock

Write or phone for more details

DISTRIBUTORS REQUIRED

EXPORT ENQUIRIES WELCOME

GP Industrial Electronics Ltd.

Tel: Plymouth (0752) 332961
Telex: 42513

Unit E, Huxley Close, Newnham Industrial Estate, Plymouth PL7 4JN

2704
2708
2716(3)
2508
2758A
2758B
2516
2716
48016
2532
2732
2732A
68732-0
68732-1
68766
68764
2764
2564
MK2764

WW — 006 FOR FURTHER DETAILS

SCREENED ENCLOSURE TEST SET

NEW FROM AUDIO LTD.



- CALIBRATED RECEIVER with attenuator having four 20db steps, one 10db step and a further 20db indicated on meter. Powered by rechargeable cell
- UNMODULATED CARRIER TRANSMITTER 250 mW. Powered by 12V rechargeable cells
- Charger for above also acts as power supply for transmitter
- With two T aerials and extension lead
- Recommended operating frequency around 450MHz

Comprises transmitter and calibrated gain receiver for testing screened rooms. A typical method of use is to place the transmitter within the screened room with the door opened and the receiver set to maximum attenuation. At a suitable distance, this is adjusted to maximum reading. The enclosure door is then shut and the receiver attenuation adjusted until there is once more a meter reading. The difference of the two readings measures the effectiveness of the room's screening in db's. Radiation leakage may be pin-pointed by using the receiver aerial on an extension lead.

Designed and made in U.K. by

AUDIO LIMITED, 26-28 WENDELL ROAD, LONDON W12 9RT Telephone: 01-743 1518/4352



WW - 039 FOR FURTHER DETAILS



TOTAL CONCEPT SPEAKERS HIGH QUALITY KITS FOR THE HOME CONSTRUCTOR

We are told that some ready-made speakers - at twice the price - sound as good as the dB range - but we doubt it!

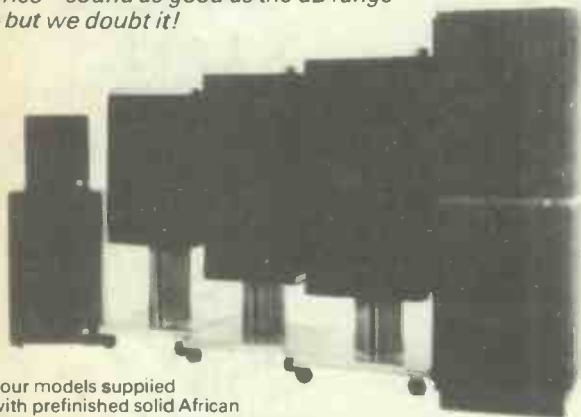

Four models supplied with prefinished solid African Walnut panels and grille foam, plus two economy models with simulated woodgrain finish and grille fabric. No veneering - no varnishing - no soldering - no electronic or woodworking skill required. All cabinet components are accurately machined from smooth MDF for easy assembly. Kits contain all drive units, assembled crossover networks with leads, wadding, foam/grille fabric, screws, bolts, nuts etc. Optional purpose-designed stands (as illustrated). Models suitable for 10-200 watts per channel.

Prices range from **£35.95 - £212** per pair.



Details of the dB range (and many others) are contained in our new catalogue - £1.50 post free (cheque, P.O., or phone with your credit card number).



0625 529599

35/39 Church Street, Wilmslow, Cheshire SK9 1AS

WW - 029 FOR FURTHER DETAILS

Keep those Contacts CLEAN

BY USING A

DIACROM SPATULA



Manufactured in France
British Patents applied for

No other cleaner has all these advantages:—

1. Only 100% pure, natural diamond grains are utilised.
 2. Blades are treated with hard chrome to reinforce the setting of the diamond grains, to obviate loosening or breakaway during use. This process also prevents clogging of the diamonded surface by residues resulting from use.
 3. All diamonded blades are rectified to ensure an absolutely smooth surface by eliminating diamond grains which may rise above the surface. This eliminates all excessive scratching during use.
 4. All diamond grains are rigidly calibrated to ensure a perfectly uniform grain size of either 200, 300 or 400.
 5. The chrome gives a very weak co-efficient of friction and the rigidity of the nylon handle is calculated to permit proper utilisation and yet pliant enough to avoid undue pressures on highly delicate relays.
- Grain size 200, thickness 55/100 mm., both faces diamonded. For quick cleaning of industrial relays and switching equipment, etc.
 - Grain size 300, thickness 55/100mm., both faces diamonded. For smaller equipments, like telephone relays, computer relays, etc.
 - Grain size 400, thickness 25/100 mm., one face diamonded. For sensitive relays and tiny contacts. Two close contacts facing each other can be individually cleaned, because only one face of the spatula is abrasive.

Sole Distributors for the United Kingdom
SPECIAL PRODUCTS (DISTRIBUTORS) LTD
81 Piccadilly, London W1V 0HL. Phone: 01-629 9556
As supplied to the M.O.D., U.K.A.E.A., C.E.G.B. British Rail and other Public Authorities; also major industrial and electronic users throughout the United Kingdom.

WW - 018 FOR FURTHER DETAILS

HANDSOME!

First there was the 130. A handheld D.M.M. which still sets the standards our competitors strive to match.

Next came the 131. The introduction of the 135 saw 4½ digits on a handheld D.M.M. for the very first time.

And that same commitment to innovation has resulted in the latest additions to the range. The Keithley 128 D.M.M. with audio-tone and 870 Digital Thermometer with centigrade and fahrenheit readout.

The result is an unrivalled selection of handheld measuring devices. Each specification carefully matched to a given need. With performance that looks pretty good on paper. And even better in the field!

Model 135

Model 128

Model 131

Model 870

Model 130

Model 870 ● 0.025% accuracy ● Centigrade and fahrenheit readout ● Measures up to 1370°C

● 0.1° resolution up to 200°C

Model 128 ● Audio-tone with adjustable threshold ● 25 ranges: 5 functions ● 10 amp span

Model 135 ● 0.05% accuracy ● Full overload protection ● ACU bandwidth to 20 KHz

Model 131 ● 0.25% accuracy ● 25 ranges: 5 functions ● 10 amp span

Model 130 ● 25 ranges: 5 functions ● 10 amp span ● 0.5% accuracy

All models are guaranteed accurate for one year. And built to the high standards of quality expected of the Keithley name.

For more information simply fill in the coupon.

And learn about a range which will serve you . . . handsomely!

KEITHLEY

Keithley Instruments Ltd
1 Boulton Road Reading Berkshire RG2 0NL
Telephone (0734) 861287
Telex 847047

Also available from
I.T.T. Instrument Services, Tel.-Harlow 29522

WW - 008 FOR FURTHER DETAILS

I would like to know more about your Handheld Units.
Please send me details on D.M.M.'s 870 Thermometer

Name _____ Position _____
Company _____
Address _____
Telephone _____

PHONE
0474 813225
3 LINES

P. M. COMPONENTS LTD

SELECTRON HOUSE, WROTHAM ROAD
MEOPHAM GREEN, MEOPHAM, KENT DA130QY WEST ST G

TELEX
965966



A SELECTION FROM OUR STOCK OF BRANDED VALVES

A1714	18.50	E1148	1.00	EF94	0.85	G230	1.00	PCF80	0.85	QY4-250	65.00	UL84	0.85	2C43	29.50	68R7	4.15	7Y4	1.95	92AG	11.65
A1998	11.50	EA50	1.00	EF95	1.00	G231	1.00	PCF82	0.80	QY4-500	71.95	UL85	2.50	2C51	0.75	68R8	2.15	10C1	5.50	92AV	10.00
A2087	11.50	EAF21	1.40	EF97	0.90	G232	1.00	PCF84	0.85	QY5-500	115.00	UL86	8.00	2C53	32.00	68R8A	2.15	10C2	0.70	95A1	6.50
A2134	14.95	EAF42	1.96	EA79	1.96	G233	4.50	PCF86	1.20	QZ06-20	32.50	UL87	3.50	2B7	1.50	68S7	4.50	10D2	1.25	108C1	1.50
A2293	6.50	EAA91	0.80	EF183	0.85	G234	2.15	PCF87	0.40	R10	4.00	UL88	0.70	2D21	0.95	68S8	2.50	10F1	0.75	150B2	3.95
A2426	17.50	EAB9C	0.68	EF184	0.65	G237	4.50	PCF200	1.35	R17	1.50	V339	3.50	2D21W	2.50	68W4	1.50	10GK6	1.95	150C2	1.50
A2521	21.00	EAC91	2.50	EF731	1.80	G241	1.00	HAA51	0.70	R17	1.50	V339	3.50	2J42	93.00	68W7	1.50	10H18	0.78	155UG	25.00
A2599	37.50	EAF42	1.40	EF732	1.80	G242	1.00	HBC90	0.80	R17	1.50	V339	3.50	2K25	17.50	68W8	4.00	10LD11	0.70	158B7	1.50
A2900	11.50	EAF801	1.40	EF800	11.00	G243	1.00	HCF31	0.80	R20	6.95	V339	3.50	3A147J	7.50	68X6	0.48	10LD12	0.65	205F	12.00
A3042	24.00	EB34	1.50	EF801	11.00	G244	1.00	HCF31	0.80	RG1-125	4.95	V339	3.50	3A167M	10.00	68X7GT	3.50	11E2	16.50	257A	6.00
A3293	24.00	EB41	1.50	EF805	9.95	G245	1.00	HCF31	0.80	RG1-240A	14.50	V339	3.50	3A167M	10.00	68X7GT	3.50	11E3	55.00	307	5.00
AC/HL/DD/40	0.00	EB91	0.82	EF806	9.85	G246	1.00	HL2K	3.50	RG3-250A	25.00	V339	3.50	3A167M	10.00	68X7GT	3.50	12A6E	0.85	329	8.00
ACP	4.00	EBF33	2.50	EF812	0.85	G247	1.00	HL2K	3.50	RG3-250A	25.00	V339	3.50	3A167M	10.00	68X7GT	3.50	12A6E	0.85	388A	17.50
AC/PEN	4.00	EBF33	2.50	EF812	0.85	G248	1.00	HL2K	3.50	RG3-250A	25.00	V339	3.50	3A167M	10.00	68X7GT	3.50	12A6E	0.85	408A	4.00
AC/THI	4.00	EBF33	2.50	EF812	0.85	G249	1.00	HL2K	3.50	RG3-250A	25.00	V339	3.50	3A167M	10.00	68X7GT	3.50	12A6E	0.85	425A5	8.00
AC/VP1	4.00	EBF33	2.50	EF812	0.85	G250	1.00	HL2K	3.50	RG3-250A	25.00	V339	3.50	3A167M	10.00	68X7GT	3.50	12A6E	0.85	431U	2.00
AH221	39.00	EBF33	2.50	EF812	0.85	G251	1.00	HL2K	3.50	RG3-250A	25.00	V339	3.50	3A167M	10.00	68X7GT	3.50	12A6E	0.85	431U	2.00
AH236	39.00	EBF33	2.50	EF812	0.85	G252	1.00	HL2K	3.50	RG3-250A	25.00	V339	3.50	3A167M	10.00	68X7GT	3.50	12A6E	0.85	431U	2.00
AL60	6.00	EBF33	2.50	EF812	0.85	G253	1.00	HL2K	3.50	RG3-250A	25.00	V339	3.50	3A167M	10.00	68X7GT	3.50	12A6E	0.85	431U	2.00
ARP12	1.20	EBF33	2.50	EF812	0.85	G254	1.00	HL2K	3.50	RG3-250A	25.00	V339	3.50	3A167M	10.00	68X7GT	3.50	12A6E	0.85	431U	2.00
ARP34	1.20	EBF33	2.50	EF812	0.85	G255	1.00	HL2K	3.50	RG3-250A	25.00	V339	3.50	3A167M	10.00	68X7GT	3.50	12A6E	0.85	431U	2.00
ARP35	2.00	EBF33	2.50	EF812	0.85	G256	1.00	HL2K	3.50	RG3-250A	25.00	V339	3.50	3A167M	10.00	68X7GT	3.50	12A6E	0.85	431U	2.00
AZ31	2.00	EBF33	2.50	EF812	0.85	G257	1.00	HL2K	3.50	RG3-250A	25.00	V339	3.50	3A167M	10.00	68X7GT	3.50	12A6E	0.85	431U	2.00
B63	2.00	EBF33	2.50	EF812	0.85	G258	1.00	HL2K	3.50	RG3-250A	25.00	V339	3.50	3A167M	10.00	68X7GT	3.50	12A6E	0.85	431U	2.00
B5450	67.00	EBF33	2.50	EF812	0.85	G259	1.00	HL2K	3.50	RG3-250A	25.00	V339	3.50	3A167M	10.00	68X7GT	3.50	12A6E	0.85	431U	2.00
BT5	49.50	EBF33	2.50	EF812	0.85	G260	1.00	HL2K	3.50	RG3-250A	25.00	V339	3.50	3A167M	10.00	68X7GT	3.50	12A6E	0.85	431U	2.00
BT19	32.50	EBF33	2.50	EF812	0.85	G261	1.00	HL2K	3.50	RG3-250A	25.00	V339	3.50	3A167M	10.00	68X7GT	3.50	12A6E	0.85	431U	2.00
BT79	12.50	EBF33	2.50	EF812	0.85	G262	1.00	HL2K	3.50	RG3-250A	25.00	V339	3.50	3A167M	10.00	68X7GT	3.50	12A6E	0.85	431U	2.00
CIK	18.00	EBF33	2.50	EF812	0.85	G263	1.00	HL2K	3.50	RG3-250A	25.00	V339	3.50	3A167M	10.00	68X7GT	3.50	12A6E	0.85	431U	2.00
CS3A	18.00	EBF33	2.50	EF812	0.85	G264	1.00	HL2K	3.50	RG3-250A	25.00	V339	3.50	3A167M	10.00	68X7GT	3.50	12A6E	0.85	431U	2.00
CI108	56.00	EBF33	2.50	EF812	0.85	G265	1.00	HL2K	3.50	RG3-250A	25.00	V339	3.50	3A167M	10.00	68X7GT	3.50	12A6E	0.85	431U	2.00
CI134	60.00	EBF33	2.50	EF812	0.85	G266	1.00	HL2K	3.50	RG3-250A	25.00	V339	3.50	3A167M	10.00	68X7GT	3.50	12A6E	0.85	431U	2.00
CI148A	60.00	EBF33	2.50	EF812	0.85	G267	1.00	HL2K	3.50	RG3-250A	25.00	V339	3.50	3A167M	10.00	68X7GT	3.50	12A6E	0.85	431U	2.00
CI149/1	60.00	EBF33	2.50	EF812	0.85	G268	1.00	HL2K	3.50	RG3-250A	25.00	V339	3.50	3A167M	10.00	68X7GT	3.50	12A6E	0.85	431U	2.00
CI154	32.00	EBF33	2.50	EF812	0.85	G269	1.00	HL2K	3.50	RG3-250A	25.00	V339	3.50	3A167M	10.00	68X7GT	3.50	12A6E	0.85	431U	2.00
CLB31	2.00	EBF33	2.50	EF812	0.85	G270	1.00	HL2K	3.50	RG3-250A	25.00	V339	3.50	3A167M	10.00	68X7GT	3.50	12A6E	0.85	431U	2.00
CCA	2.00	EBF33	2.50	EF812	0.85	G271	1.00	HL2K	3.50	RG3-250A	25.00	V339	3.50	3A167M	10.00	68X7GT	3.50	12A6E	0.85	431U	2.00
CL30	2.00	EBF33	2.50	EF812	0.85	G272	1.00	HL2K	3.50	RG3-250A	25.00	V339	3.50	3A167M	10.00	68X7GT	3.50	12A6E	0.85	431U	2.00
CL33	2.00	EBF33	2.50	EF812	0.85	G273	1.00	HL2K	3.50	RG3-250A	25.00	V339	3.50	3A167M	10.00	68X7GT	3.50	12A6E	0.85	431U	2.00
CMG25	9.00	EBF33	2.50	EF812	0.85	G274	1.00	HL2K	3.50	RG3-250A	25.00	V339	3.50	3A167M	10.00	68X7GT	3.50	12A6E	0.85	431U	2.00
CV Nos Prices on request		EBF33	2.50	EF812	0.85	G275	1.00	HL2K	3.50	RG3-250A	25.00	V339	3.50	3A167M	10.00	68X7GT	3.50	12A6E	0.85	431U	2.00
D63	1.20	EBF33	2.50	EF812	0.85	G276	1.00	HL2K	3.50	RG3-250A	25.00	V339	3.50	3A167M	10.00	68X7GT	3.50	12A6E	0.85	431U	2.00
DAF91	0.45	EBF33	2.50	EF812	0.85	G277	1.00	HL2K	3.50	RG3-250A	25.00	V339	3.50	3A167M	10.00	68X7GT	3.50	12A6E	0.85	431U	2.00
DAF96	0.85	EBF33	2.50	EF812	0.85	G278	1.00	HL2K	3.50	RG3-250A	25.00	V339	3.50	3A167M	10.00	68X7GT	3.50	12A6E	0.85	431U	2.00
DC70	1.75	EBF33	2.50	EF812	0.85	G279	1.00	HL2K	3.50	RG3-250A	25.00	V339	3.50	3A167M	10.00	68X7GT	3.50	12A6E	0.85	431U	2.00
DC90	1.20	EBF33	2.50	EF812	0.85	G280	1.00	HL2K	3.50	RG3-250A	25.00	V339	3.50	3A167M	10.00	68X7GT	3.50	12A6E	0.85	431U	2.00
DCX4-1000	12.00	EBF33	2.50	EF812	0.85	G281	1.00	HL2K	3.50	RG3-250A	25.00	V339	3.50	3A167M	10.00	68X7GT	3.50	12A6E	0.85	431U	2.00
DCX4-5000	25.00	EBF33	2.50	EF812	0.85	G282	1.00	HL2K	3.50	RG3-250A	25.00	V339	3.50	3A167M	10.00	68X7GT	3.50	12A6E	0.85	431U	2.00
DET10	28.00	EBF33	2.50	EF812	0.85	G283	1.00	HL2K	3.50	RG3-250A	25.00	V339	3.50	3A167M	10.00	68X7GT	3.50	12A6E	0.85	431U	2.00
DET22	28.00	EBF33	2.50	EF812	0.85	G284	1.00	HL2K	3.50	RG3-250A	25.00	V339	3.50	3A167M	10.00	68X7GT	3.50	12A6E	0.85	431U	2.00
DET24	39.00	EBF33	2.50	EF812	0.85	G285	1.00	HL2K	3.50	RG3-250A	25.00	V339	3.50	3A167M	10.00	68X7GT	3.50	12A6E	0.85	431U	2.00
DET25	22.00	EBF33	2.50	EF812	0.85	G286	1.00	HL2K	3.50	RG3-250A	25.00	V339	3.50	3A167M	10.00	68X7GT	3.50	12A6E	0.85	431U	2.00
DF91	0.60	EBF33	2.50	EF812	0.85	G287	1.00	HL2K	3.50	RG3-250A	25.00	V339	3.50	3A167M	10.00	68X7GT	3.50	12A6E	0.85	431U	2.00
DF92	0.75	EBF33	2.50	EF812	0.85	G288	1.00	HL2K	3.50	RG3-250A	25.00	V339	3.50	3A167M	10.00	68X7GT	3.50	12A6E	0.85	431U	2.00
DF96	0.85	EBF33	2.50	EF812	0.85	G289	1.00	HL2K	3.50	RG3-250A	25.00	V339	3.50	3A167M							

NEW DIECAST BOXES

extend Eddystone's comprehensive range

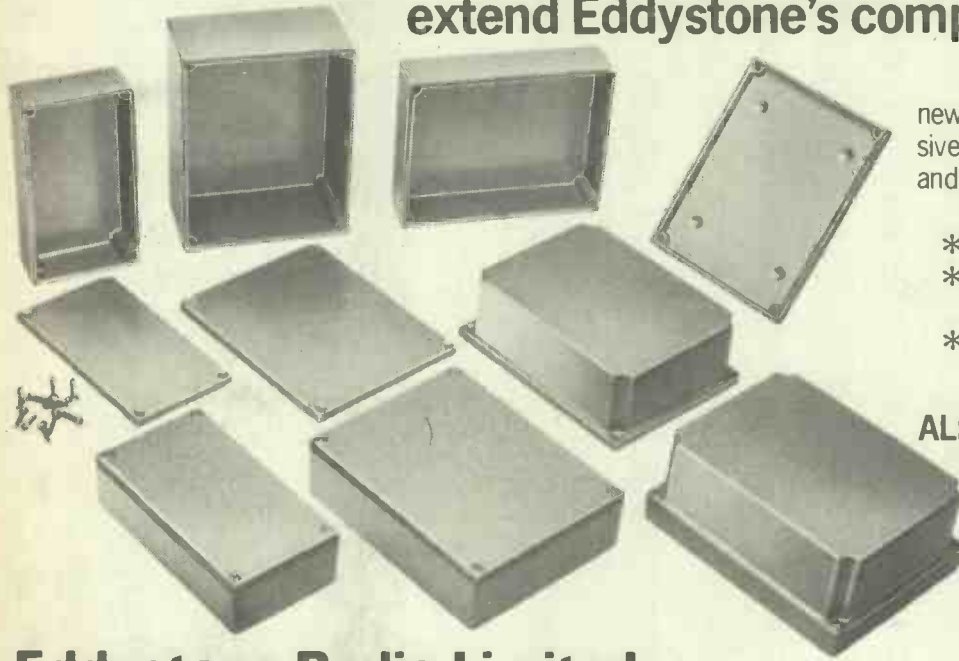

Eddystone Radio now introduce new boxes to supplement their extensive range - types 27134P, 26908P and 29830P.

Features include:

- * Reduced radius corners.
- * Options of shallow or deep flanged lids.
- * Optional base plate for use as a shallow enclosure.

ALL AT KEEN PRICES.

Details on application.

Eddystone Radio Limited

Member of Marconi Communication Systems Limited

Alvechurch Road, Birmingham B31 3PP, England
Telephone: 021-475 2231 Telex: 337081

A GEC-Marconi Electronics Company



WW - 046 FOR FURTHER DETAILS

LOW COST PROFESSIONAL TEST INSTRUMENTS

sabtronics
FREQUENCY METERS
100MHz, 600MHz, and 1GHz Models
from £67

Belemic

Hand Held
Analogue and
Digital
Multimeters

16 Models
from £18.75

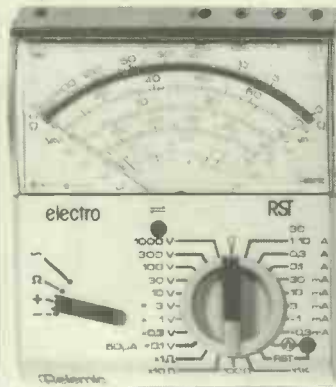

- ★ FREQUENCY METERS
- ★ ANALOGUE MULTIMETERS
- ★ DIGITAL MULTIMETERS
- ★ FUNCTION GENERATOR
- ★ OSCILLOSCOPES
- ★ POWER SUPPLIES
- ★ LOGIC PROBE
- ★ SCOPE PROBES

Write or phone for illustrated test instrument catalogue and price list

Black Star Ltd.
9A, Crown Street
St. Ives, Huntingdon
Cambs. PE17 4EB
Tel: (0480) 62440 Telex 32339



WW - 016 FOR FURTHER DETAILS

AEL AT SPEED

TO BE CRYSTAL CLEAR
Tel. 029-34-5353 Telex 87116 Aero G
MOD approved CAA approved

WW - 022 FOR FURTHER DETAILS

r RADFORD

Audio Measuring Instruments,
Audio Amplifiers, Loudspeakers and
Loudspeaker Components for the
professional and enthusiast

RADFORD AUDIO LTD.

10 BEACH ROAD
WESTON-S-MARE, AVON BS23 2AU

TEL. 0934 416033

WW - 026 FOR FURTHER DETAILS

Upgrade to an ORIC-1



**16 colours
professional
keyboard
full graphics
real sound**

- Superb styling
- Choice of 16K, or 48K RAM
- Ergonomic keyboard with 57 moving keys
- 80 x 40 characters high resolution
- Teletext/viewdata compatible graphics
- 6 octaves of real sound plus Hi-Fi output
- Centronics printer interface and cassette port
- Comprehensive user manual

FOR HOME, EDUCATION, BUSINESS & ENTHUSIASTS.

OPTIONAL MODEM OFFERS COMPUTER PHONE LINK FOR: ELECTRONIC MAIL ● TELESOFTWARE ● PRESTEL
COMING SOON, TO COMPLETE YOUR SYSTEM: ORIC MICRO-DRIVE DISCS & SPEED PRINTER

FROM
£ 99.95
incl VAT

ORIC is no toy! Its professional keyboard, Basic language and extensive specification, will do all you expected of your home computer, plus a whole lot more. For home, educational, business and games use.

If you're buying for the first time beware! Only ORIC computers offer full colour capability for under £100 and the most powerful and comprehensive micros in their price brackets.

So whether you're just starting out, or upgrading existing equipment, make the professional decision and choose ORIC. Send for our comprehensive brochure NOW, or better still, order your ORIC today.

Delivery is around 28 days with a money back guarantee if you're not delighted.

Clip the coupon below, or call our telesales number ASCOT (0990) 27641.

ORIC-1

The Real Computer System

WW - 057 FOR FURTHER DETAILS

ORIC PRODUCTS INTERNATIONAL LTD Coworth Park Mansion, Coworth Park, London Road, Sunninghill, Ascot, Berks SL5 7SE.

Prices include VAT	ORIC-1 16K RAM	£ 99.95	
	ORIC-1 48K RAM	£ 169.95	
	ORIC Communications Modem	£ 79.95	
	Postage and Packing		£ 5.95
	TOTAL	£	

*Please delete/complete as applicable.
*I enclose a cheque/ P.O. payable to:
ORIC PRODUCTS INTERNATIONAL LIMITED
for £ _____

Name _____
Address _____

Please charge my Access, Barclaycard, Amex, Diners Club account no.

If you require a brochure please tick

WW 2

GET BIG POWER

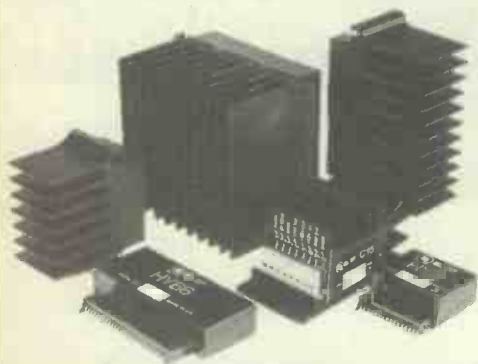

Modular Amplifiers the third generation

Due to continuous improvements in components and design ILP now launch the largest and most advanced generation of modules ever.

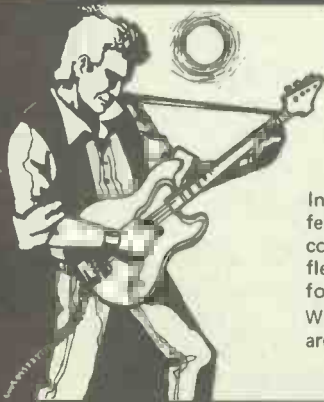

WE'RE INSTRUMENTAL IN MAKING A LOT OF POWER

In keeping with ILP's tradition of entirely self-contained modules featuring, integral heatsinks, no external components and only 5 connections required, the range has been optimized for efficiency, flexibility, reliability, easy usage, outstanding performance, value for money.

With over 10 years experience in audio amplifier technology ILP are recognised as world leaders.



BIPOLAR MODULES

Module Number	Output Power Watts rms	Load Impedance Ω	DISTORTION		Supply Voltage Typ	Size mm	WT gms	Price inc. VAT
			T.H.D. Typ at 1KHz	I.M.D. 60Hz/7KHz 4:1				
HY30	15	4-8	0.015%	<0.006%	± 18	76 x 68 x 40	240	£8.40
HY19	30	4-8	0.015%	<0.006%	± 25	76 x 68 x 40	240	£9.55
HY6060	30 + 30	4-8	0.015%	<0.006%	± 25	120 x 78 x 40	420	£18.99
HY124	60	4	0.01%	<0.006%	± 25	120 x 78 x 40	410	£20.75
HY128	60	8	0.01%	<0.006%	± 35	120 x 78 x 40	410	£20.75
HY244	120	4	0.01%	<0.006%	± 35	120 x 78 x 50	520	£25.47
HY248	120	8	0.01%	<0.006%	± 50	120 x 78 x 50	520	£25.47
HY364	180	4	0.01%	<0.006%	± 45	120 x 78 x 100	1030	£38.41
HY368	180	8	0.01%	<0.006%	± 60	120 x 78 x 100	1030	£38.41

Protection: Full load line. Slew Rate: 15V/ μ s. Rise time: 3 μ s. S/N ratio: 100db. Frequency response (-3dB) 15Hz - 50KHz. Input sensitivity: 500mV rms. Input Impedance: 100K Ω . Damping factor: 100Hz >400.

PRE-AMP SYSTEMS

Module Number	Module	Functions	Current Required	Price inc. VAT
HY6	Mono pre amp	Mic/Mag. Cartridge/Tuner/Tape/Aux + Vol/Bass/Treble	10mA	£7.60
HY66	Stereo pre amp	Mic/Mag. Cartridge/Tuner/Tape/Aux + Vol/Bass/Treble/Balance	20mA	£14.32
HY73	Guitar pre amp	Two Guitar (Bass Lead) and Mic + separate Volume Bass Treble + Mix	20mA	£15.36
HY78	Stereo pre amp	As HY66 less tone controls	20mA	£14.20

Most pre-amp modules can be driven by the PSU driving the main power amp. A separate PSU 30 is available purely for pre-amp modules if required for £5.47 (inc. VAT). Pre-amp and mixing modules in 18 different variations. Please send for details.

Mounting Boards

For ease of construction we recommend the B6 for modules HY6-HY13 £1.05 (inc. VAT) and the B66 for modules HY66-HY78 £1.29 (inc. VAT).

POWER SUPPLY UNITS (Incorporating our own toroidal transformers)

Model Number	For Use With	Price inc. VAT	Model Number	For Use With	Price inc. VAT
PSU 21X	1 or 2 HY30	£11.93	PSU 52X	2 x HY124	£17.07
PSU 41X	1 or 2 HY60, 1 x HY6060, 1 x HY124	£13.83	PSU 53X	2 x MOS128	£17.86
PSU 42X	1 x HY128	£15.90	PSU 54X	1 x HY248	£17.86
PSU 43X	1 x MOS128	£16.70	PSU 55X	1 x MOS248	£19.52
PSU 51X	2 x HY128, 1 x HY244	£17.07	PSU 71X	2 x HY244	£21.75

Please note: X in part no. indicates primary voltage. Please insert "0" in place of X for 110V, "1" in place of X for 220V, and "2" in place of X for 240V.

MOSFET MODULES

Module Number	Output Power Watts rms	Load Impedance Ω	DISTORTION		Supply Voltage Typ	Size mm	WT gms	Price inc. VAT
			T.H.D. Typ at 1KHz	I.M.D. 60Hz/7KHz 4:1				
MOS 128	60	4-8	<0.005%	<0.006%	± 45	120 x 78 x 40	420	£30.41
MOS 248	120	4-8	<0.005%	<0.006%	± 55	120 x 78 x 80	850	£39.86
MOS 364	180	4	<0.005%	<0.006%	± 55	120 x 78 x 100	1025	£45.54

Protection: Able to cope with complex loads without the need for very special protection circuitry (fuses will suffice). Slew rate: 20V/ μ s. Rise time: 3 μ s. S/N ratio: 100db. Frequency response (-3dB) 15Hz - 100KHz. Input sensitivity: 500mV rms. Input impedance: 100K Ω . Damping factor: 100Hz >400.

'NEW to ILP' In Car Entertainments

C15

Mono Power Booster Amplifier to increase the output of your existing car radio or cassette player to a nominal 15 watts rms.

Very easy to use.

£9.14 (inc. VAT)

Robust construction.

Mounts anywhere in car.

Automatic switch on.

Output power maximum 22w peak into 4 Ω .

Frequency response (-3dB) 15Hz to 30KHz. T.H.D. 0.1% at 10w 1KHz

S/N ratio (DIN AUDIO) 80dB. Load Impedance 3 Ω .

Input Sensitivity and impedance (selectable) 700mV rms into 15K Ω . 3V rms into 8 Ω .

Size 95 x 48 x 50mm. Weight 256 gms.

C1515

Stereo version of C15.

£17.19 (inc. VAT)

Size 95 x 40 x 80. Weight 410 gms.

Model Number	For Use With	Price inc. VAT
PSU 72X	2 x HY248	£22.54
PSU 73X	1 x HY364	£22.54
PSU 74X	1 x HY368	£24.20
PSU 75X	2 x MOS248, 1 x MOS368	£24.20

WITH A LOT OF HELP FROM



PROFESSIONAL HI-FI THAT EVERY ENTHUSIAST CAN HANDLE...

Unicase

Over the years ILP has been aware of the need for a complete packaging system for its products, it has now developed a unique system which meets all the requirements for ease of assembly, adaptability, ruggedness, modern styling and above all price.

Each Unicase kit contains all the hardware required down to the last nut and bolt to build a complete unit without the need for any special tools.

Because of ILP's modular approach, "open plan" construction is used and final assembly of the unit parts forms a compact aesthetic unit. By this method construction can be achieved in under two hours with little experience of electronic wiring and mechanical assembly.

Hi Fi Separates

UC1 PRE AMP UNIT: Incorporates the HY78 to provide a "no frills", low distortion, (< 0.01%), stereo control unit, providing inputs for magnetic cartridge, tuner, and tape/monitor facilities. This unit provides the heart of the hi fi system and can be used in conjunction with any of the UP Unicase series of power amps. For ultimate hum rejection the UC1 draws its power from the power amp unit.

POWER AMPS: The UP series feature a clean line front panel incorporating on/off switch and concealed indicator. They are designed to compliment the style of the UC1 pre-amp. Performance for each unit which includes the appropriate power supply, is as specified on the facing page.

Power Slaves

Our power slaves, which have numerous uses i.e. instrument, discotheque, sound reinforcement, feature in addition to the hi fi series, front panel input jack, level control, and a carrying handle. Providing the smallest, lowest cost, slave on the market in this format.

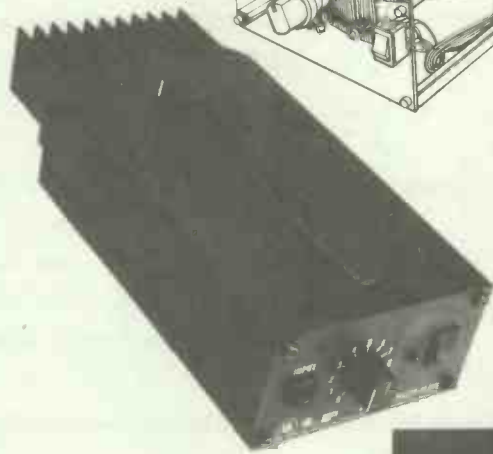
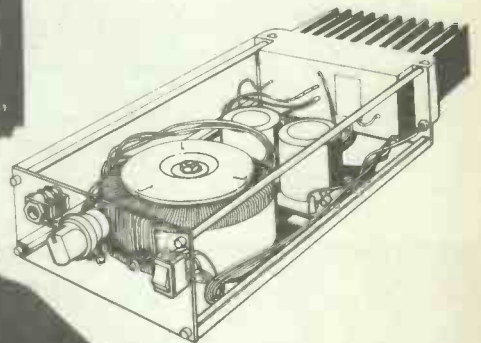

UNICASES

HIFI Separates					Price inc. VAT
UC1	Preamp				£29.95
UP1X	30 + 30W/4-8Ω	Bipolar	Stereo	HiFi	£54.95
UP2X	60W/4Ω	Bipolar	Mono	HiFi	£54.95
UP3X	60W/8Ω	Bipolar	Mono	HiFi	£54.95
UP4X	120W/4Ω	Bipolar	Mono	HiFi	£74.95
UP5X	120W/8Ω	Bipolar	Mono	HiFi	£74.95
UP6X	60W/4-8Ω	MOS	Mono	HiFi	£64.95
UP7X	120W/4-8Ω	MOS	Mono	HiFi	£84.95
Power Slaves					
US1X	60W/4Ω	Bipolar	Power	Slave	£59.95
US2X	120W/4Ω	Bipolar	Power	Slave	£79.95
US3X	60W/4-8Ω	MOS	Power	Slave	£69.95
US4X	120W/4-8Ω	MOS	Power	Slave	£89.95

Please note X in part number denotes mains voltage. Please insert '0' in place of X for 110V, '1' in place of X for 220V (Europe), and '2' in place of X for 240V (U.K.) All units except UC1 incorporate our own toroidal transformers.

TO ORDER USING OUR FREEPOST FACILITY

Fill in the coupon as shown, or write details on a separate sheet of paper, quoting the name and date of this journal. By sending your order to our address as shown at the bottom of the page opposite, with FREEPOST clearly shown on the envelope, you need not stamp it. We pay postage for you. Cheques and money orders must be crossed and made payable to I.L.P. Electronics Ltd. if sending cash, it must be by registered post. To pay C.O.D. please add £1 to TOTAL value of order.

PAYMENT MAY BE MADE BY ACCESS OR BARCLAYCARD IF REQUIRED



Post to: ILP Electronics Ltd., Freepost, 5 Graham Bell House, Roper Close, Canterbury, CT2 7EP, Kent, England. Telephone: (0227) 54778. Technical: (0227) 64723. Telex: 965780.

Please send me the following _____

Total purchase price _____

I enclose Cheque Postal Orders Int. Money Order

Please debit my Access/Barclaycard No. _____

Name _____

Address _____

Signature _____

WW - 007 FOR FURTHER DETAILS



Pond Cottage
The Green, Harefield
Middlesex UB9 6NP
England

Tel: Harefield (0895 82) 2771
Telex: 938527 EPICEN G

The SM81 has been quite a shock to me, not only from when I first tried it out, liked it, and decided to buy a pair, but also a year later when I discovered from the brochure that the mic. was an electret.

Shure Brothers have always had a good name for robustness and reliability, and electrets are usually thought of as a low cost alternative to regular capacitor mics. with some sacrifice in sound quality.

With the SM81 Shure have produced an unique combination - together with a transparency of sound and freedom from coloration, distortion and noise comparable with other manufacturers' traditional condenser models costing a lot more. The switchable bass roll-offs and attenuator are helpful extras as well, and missing from my other favourite choice of cardioid costing around double the price.

Recording classical music is a tough test for microphones and my SM81s earn their keep successfully as very useful additions to my kit of mics., both for distant and close pickup if required.



Tony Faulkner
Audio Engineer

VAT No 225514681



Tony Faulkner is a leading freelance independent recording engineer based in London who records around 50 classical music albums each year.

SHURE
You simply can't make it
any clearer.

WW - 056 FOR FURTHER DETAILS

For the address of your nearest dealer together with full details of the Shure Microphone range, write to: Shure Electronics Limited, Eccleston Road, Maidstone ME15 6AU or telephone: 0622 59881.

wireless world

Editor:
PHILIP DARRINGTON
01-661 3128

Deputy Editor:
GEOFFREY SHORTER, B.Sc.
01-661 8639

Technical Editor:
MARTIN ECCLES
01-661 8638

News Editor:
DAVID SCOBIE
01-661 8632

Drawing Office Manager:
ROGER GOODMAN
01-661 8690

Technical Illustrator:
BETTY PALMER

Advertisement Manager:
BOB NIBBS, A.C.I.I.
01-661 3130

BARBARA MILLER
01-661 8640

Northern Sales:
HARRY AIKEN
061-872 8861

Midland Sales:
BASIL MCGOWAN
021-356 4838

Classified Manager:
BRIAN DURRANT
01-661 3106

IAN FAUX
01-661 3033

Production:
BRIAN BANNISTER
(Make-up and copy)
01-661 8648

Publishing Director
DAVID MONTGOMERY
01-661 3241

Deus ex machina

A commonplace conceit amongst writers of science-based fiction and in some of the less thoughtful daily press is the attribution of human characteristics to computers, in their projected, future form. It is a fancy only a whisker away from fact and one with which it is easy to "make your flesh creep", although it is unlikely that the Fat Boy had this particular method in mind. Often, the evocation of anthropoid machines is done so effectively that many are encouraged in their anticipation of an Orwellian future, starting precisely on time on January 1, 1984.

Such fears and their stimuli are insupportable. Although it is probable that computers will begin to emulate humans in some respects — for example, expert systems will be holistic to some extent in that they will be able to produce better results than would be apparent from the input data — no computer will ever be moved by the Bruch G Minor or print out a poem in anything more than buzz words obtained from a look-up table.

The scrapping of a computer is not a fit occasion for grief, except inasmuch as the cost of a new one might bring tears to the eyes. When someone who is close to one dies, it becomes very clear that humanity is both short-lived and unique; one is shocked and temporarily deranged, and mystical questions of an afterlife are raised. Not so with any possible extension of computers.

To prophesy that computers will ever experience love, hate, affection, anger or even simple pleasure is not only sacrilegious but utterly ludicrous. A person is holistic to a far greater extent than any machine can ever be: a collection of simple, functional cells takes on a personality and a mind which recognizes its own corporal mortality, but which creates its own spiritual immortality in hope. Electronic hardware is for ever limited to the sum of its parts — only a human can design the process whereby it exceeds that sum.

One of the gifts of humankind which distinguishes it from the bestial is man's willingness to perform actions for the sole benefit of others — particularly when these actions are likely to work against his own interests. He will often do this simply because he thinks the other person will be delighted with the outcome, and he will derive pleasure from observing the delight. No machinery here. And is it possible to imagine a computer seeing the funny side of a nonsense poem?

It is obscene to credit any man-made device with these God-given human strengths and frailties: it is patently impossible for it to possess them, and to even try to endow a machine with these characteristics may be suspect. Machines are fitted to endure work that humans find undesirable or impossible and computers, like any tool, extend the capabilities of humans. That is their only part to play: theirs is not to compete, but to assist,

Interface intermodulation in amplifiers

Analysis, computer simulation, and measurements on real power amplifiers suggest that amplifiers with high open-loop output impedance are not more susceptible to interface intermodulation.

Interface intermodulation occurs when a reaction signal from a loudspeaker enters the output of an amplifier, propagates around the feedback loop, and intermodulates with the input signal in the forward path of the amplifier. It has been stated that amplifiers which have high open-loop output impedance, and which necessarily rely on greater negative feedback for a low output impedance, are more susceptible to interface intermodulation. However, analysis, computer simulation and measurements on real power amplifiers (not models with artificial distortion mechanisms) here show that such amplifiers are in fact no more susceptible and may perform better in other areas.

A loudspeaker presents a complex load to the amplifier, often with several significant resonances. Its impedance can rise to over ten times and fall to less than 80% of its rated value. However, simple network theory tells us that if the amplifier has a high damping factor, frequency response errors created by this complex loading will be minimal. Damping factor is a popular term for characterizing the "stiffness" of an amplifier's output — its ability to resist output voltage changes due to load currents. It is usually specified as the ratio of eight ohms to the amplifier's (closed-loop) output impedance.

The electromechanical system of the loudspeaker, particularly the woofer, also represents an energy storage and generation capability, as any movement of the cone generates e.m.f. from the voice coil and magnet. This movement could be due either to cone momentum developed by earlier excitation or to sound in the acoustical environment of the loudspeaker. The capability thus exists for the loudspeaker to inject a signal back into the output of the amplifier.

It has been suggested that if this signal makes its way back to the amplifier input via the feedback network (i.e. as an error signal) and subsequently travels through the non-linearities in the forward path of the amplifier along with the input signal, intermodulation may result. The natural output impedance of an amplifier without negative feedback is called its impedance.

When negative feedback is applied open-loop output impedance becomes much smaller corresponding to an increased damping factor. In essence, the concern is that a high damping factor produced synthetically by a high feedback factor does not provide intrinsic damping at the amplifier output. It has further been implied that a low open-loop output impedance provides a true physical impedance which can damp most of the injected signal right at the output, with less resort to circulating correction signals.

by Robert Cordell

This distortion mechanism has been termed interface intermodulation, and it has been suggested that this may account for some audible differences among amplifiers not accounted for by conventional measurements. It has been more formally defined as follows:

"Interface intermodulation is a form of distortion in a feedback two-port network, caused by non-linear interaction between the input signal of the two-port and a signal externally injected to the output port propagating into the input via the feedback network." (ref. 1)

Although by this definition intermodulation will be zero in an amplifier with no overall negative feedback, any amplifier which has a non-linear output impedance will produce intermodulation at the interface even if it has no overall negative feedback. The measurement method proposed also does not distinguish interface distortion produced by feedback from that produced directly by a non-linear output impedance.

Although the intuition expressed in Ref. 1 regarding the influence of open-loop output impedance seems plausible at first glance, it must be more carefully examined, as it has implications for selection of amplifier topology and characteristics. In fact, many contemporary power amplifiers have fairly high open-loop output impedance. As in the case of transient intermodulation distortion, it represents an

indictment of the use of large values of negative feedback. Such indictment has been shown to be unjustified with transient intermodulation^{2,3,4}; we show here that it is also not justified with interface intermodulation⁵.

Analysis

Although the nature of the loudspeaker reaction signal can be argued, for analysis

This article examines the mechanism and looks at internal amplifier error signals and intermodulation induced by signals externally injected at the output of amplifiers with high and low values of open-loop output impedance. The use of detailed computer simulations and experimental measurements of real amplifier circuits reduces the need of simplifying assumptions which could lead to erroneous conclusions.

Based on this investigation, it appears that high feedback factor and high open-loop output impedance do not increase the likelihood of interface intermodulation. Rather, what is important is the ratio of these quantities, or simply closed-loop output impedance. Put in a slightly different way, high magnitude and/or linearity of open-loop transconductance is desirable in minimizing interface intermodulation. Because this condition is easily achieved in practice, this intermodulation is not a significant problem in modern amplifiers where adequate current drive capability exists.

Why do amplifiers with similar conventional characteristics have different-sounding low ends? Interface intermodulation is one possibility, but more likely causes are power supply interactions, coupling capacitor effects, clipping and safe-area limiter behaviour, and frequency response effects due to differences in damping factor.

In a philosophical sense, the concern that high feedback factor and high open-loop output impedance cause intermodulation seems to arise out of the same kind of misunderstanding of the operation and application of negative feedback which prompted many to conclude erroneously that large feedback factor and narrow open-loop bandwidth caused transient intermodulation. While it is not a universal panacea, negative feedback does perform as advertised when correctly analysed.

and measurement it can be treated as an independent current injected at the output of the amplifier. This should not be construed to support the notion that the speaker load in practice is anything much more than a complex passive RLC load, however. The reaction signal can be treated as a current because we are assuming an amplifier with moderate to high damping factor, so that any voltage change induced at the output by the reaction signal is small. Studying the nature of interface intermodulation thus involves evaluating the consequences of both the higher output currents that the amplifier must supply and the correction signal which keeps the output from changing as a result of the reaction current.

Regardless of whether there exists a low "physical" open-loop output impedance, it should be clear that the amount of the reaction signal travelling back to the input as a voltage via the feedback path is by definition determined by the closed-loop output impedance. The closed-loop output impedance determines how much reaction signal voltage is developed at the output in response to the reaction signal current. This voltage, divided by feedback path attenuation, is the reaction signal fed back and circulated, and it doesn't matter whether the closed-loop output impedance is mostly "physical" or mostly synthesized by negative feedback. The level of the reaction signal fed back will thus be the same for all amplifiers with the same closed-loop gain and damping factor.

Even in amplifiers with low feedback and low open-loop output impedance (say 10dB and 0.3Ω) the reaction signal is still far more significant than the "physical" open-loop output impedance in establishing the closed-loop output impedance and thus deeping the output node from moving around. For this reason the concept of so-called intrinsic damping at the output by a physical open-loop output impedance is of little value. The cost of achieving a very low closed-loop output impedance is about the same (low) for both high and low open-loop output impedance topologies.

Sources of distortion in amplifiers can usually be divided into two categories: those which depend primarily on output voltage and those which depend primarily on output current. Ordinary clipping is an example of the first while non-linearity in the current gain β of the output transistors is an example of the second. Because the

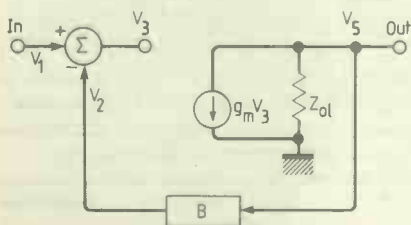

Fig. 1. Thévenin amplifier model where the open-loop amplifier is represented as a voltage source equal to the no-load output voltage in series with an impedance equal to the open-loop output impedance, Z_{ol} . Voltage V_4 does not physically exist.

loudspeaker reaction signal represents only increased current taxation, interface intermodulation will primarily result from the last-mentioned current-dependent mechanism. Transconductance is the term which describes gain from an input voltage to an output current, specified in amps/volt or mhos. Linearity of this quantity as opposed to voltage gain is particularly relevant to interface intermodulation; it will generally be less than the conventional SMPTE intermodulation, which exercises both voltage and current distortion mechanisms.

The simplified feedback amplifier can be modelled by means of either a Thévenin representation of Fig. 1, or a Norton representation of Fig. 2. Each representation is valid, but the insight provided can be slightly different. In Fig. 1, the open-loop amplifier is represented as a block of voltage gain A in series with the open-loop output impedance, Z_{ol} . Negative feedback is provided by the attenuation network labelled B . The no-load feedback factor is $A \cdot B$, and the closed-loop output impedance Z_{cl} can be found by applying a voltage to the output and calculating the resultant current flow:

$$Z_{cl} = Z_{ol} \left| \frac{Z_{ol}}{AB} = \frac{Z_{ol}}{1+AB} \approx \frac{Z_{ol}}{AB} \right.$$

The closed-loop output impedance is less than the open-loop output impedance by the factor $1 + AB$, as expected. For most normal situations, where Z_{cl} is significantly less than Z_{ol} (i.e. $AB \gg 1$), the second term is dominant and the approximation shown is justified. In reality Z_{ol} , Z_{cl} , A , and sometimes even B will be functions of frequency. For a given damping factor and closed-loop gain, open-loop voltage gain will be proportionately larger in amplifiers with high open-loop output impedance. Higher open-loop gain tends to naturally accompany high- Z_{ol} topologies and does not imply more active devices.

Models such as this are usually adequate representations of the terminal properties of what is being modelled, but internal conditions often have no relationship to reality unless a more complex model is assumed. It is very important when using this model to recognise that voltage V_4 may not exist as a physical voltage in the real amplifier and thus has limited significance. It's easily seen that an amplifier with high open-loop output impedance will produce a very large value of V_4 in the model when supplying high output currents, yet in a real amplifier no such voltage swings substantially in excess of the output voltage exist. Failure to recognise this probably contributed to earlier erroneous conclusions where much attention was paid to the activity of V_4 , with the suggestion that large values could lead to increased intermodulation in a real amplifier.¹

In the Norton model of Fig. 2, the open-loop amplifier is represented as a voltage-controlled current source with transconductance g_m in parallel with Z_{ol} . Notice that in this equally-valid model there is no unrealistically large internal node voltage swing, as with V_4 . However, an unrealistic

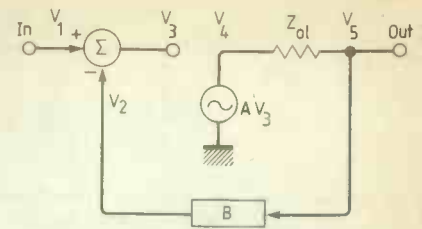

Fig. 2. Norton amplifier model where the open-loop amplifier is represented as a current source equal to the short-circuit output current in parallel with an impedance equal to the open-loop output impedance.

internal current flow can occur in the current source when an amplifier with low open-loop output impedance produces a substantial output voltage swing. As before, caution is required in interpreting conditions inside the model.

Here the feedback factor is $g_m Z_{ol} B$ and the closed-loop output impedance is

$$Z_{cl} = Z_{ol} \left| \frac{1}{g_m B} \approx \frac{1}{g_m B} \right. \quad (2)$$

As before, when Z_{cl} is significantly less than Z_{ol} , the second term is dominant, and we see that feedback factor and Z_{ol} do not appear in this term. As Z_{ol} is increased, the feedback factor is also increased, leaving the closed-loop output impedance unchanged if the insignificant first term is ignored.

Insight provided by the model of Fig. 2 seems more relevant to power amplifier design because power amplifiers with high open-loop output impedances tend to have commensurately higher no-load feedback factors if they are constructed with the same number of active devices; this effect is handled explicitly by this model. The Norton model also applies well to amplifiers employing common-emitter output stages. The total net transconductance characteristic, g_m , also seems most relevant to interface intermodulation because here we are concerned with error correction signals which operate by controlling output current to meet the demands of the reaction current to keep output voltage from changing.

A slightly more detailed Norton-like low-frequency model of a power amplifier is shown in Fig. 3 where internal conditions are more realistic. In this model, the open-loop amplifier consists of three active stages: an input voltage amplifier A_1 , an intermediate transconductance stage g_{m1} , and an output current amplifier stage h_{fc} . These correspond loosely to the input differential amplifier, the common-emitter driver, and the common-collector double or triple-Darlington output stage of a typical power amplifier. Typical values are shown for a medium-quality amplifier yielding a Z_{ol} of 50 ohms and a damping factor of 100. We have

$$Z_{ol} \approx (Z_1/h_{fc}) + R_c \quad (3)$$

$$Z_{cl} \approx 1/A_1 g_{m1} h_{fc} B = 1/g_m B \quad (4)$$

Notice that Z_1 , which often is a very high impedance at low frequencies in designs using current source or active loading on the pre-driver, usually dominates in

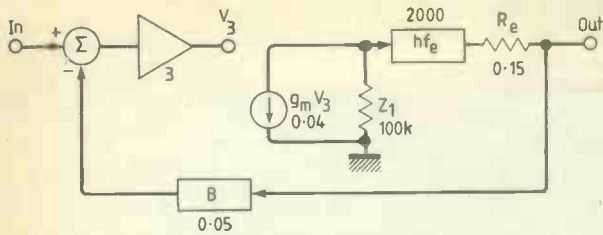

Fig. 3. More detailed Norton-like amplifier model which more accurately models real power amplifiers. Impedance Z_1 usually dominates in determining no-load feedback factor and open-loop output impedance.

determining Z_{ol} . Amplifier models constructed and measured in a previous study¹ had output stages driven by a low-impedance source and thus did not allow for the significant contribution of this term. It can be seen from this model that extremely high damping factors are easily achieved by using, for example, a triple-Darlington output stage with an h_{fe} of the order of 100,000.

We thus see that in either high or low Z_{ol} designs of equal gain and damping factor the level of the feedback reaction signal is the same; in both cases it is inversely proportional to the amplifier's net transconductance.

But what of the distortion this reaction signal may cause in the forward path? It could be argued that the higher voltage gain of high Z_{ol} designs is less linear, given an equal number of active devices. While the higher feedback will compensate for this in terms of ordinary intermodulation and harmonic distortion, what about interface intermodulation? To answer this question we must recognize that the magnitude and linearity of net transconductance (not voltage gain) are the relevant parameters here because we are talking about distortion generated in correcting for a current injected at the output.

The effect of negative feedback on distortion is most easily understood by working backward from the output. We assume a perfect output and evaluate the

input-referred distortion required to generate it, just as we do in calculating input-referred noise. Because the feedback signal under these conditions is perfect, the absolute level of the input-referred distortion is the same for either open or closed-loop conditions. Distortion percentage is reduced by feedback simply as a result of the larger pure component of the input signal required under closed-loop conditions. This technique is accurate when closed-loop distortion is small (<10%). It is important to choose the appropriate gain in referring a distortion product back to the input and to recognize that it may be frequency dependent. Of course, the linearity of that gain determines how much distortion is to be referred back to the input. In the case of interface intermodulation the gain in question is net transconductance.

Notice that a g_m of 250 with 10% non-linearity will result in the same input-referred distortion voltage as a g_m of 125 with 5% non-linearity. Both would produce a 2mV distortion voltage when a 5A current is being delivered; this is 0.2% relative to a 1V input signal level. For this reason the product of magnitude and linearity of net transconductance is the determining factor, regardless of amplifier topology, open-loop output impedance or feedback factor.

Different amplifiers optimally constructed with the same number of active devices will tend to have a net transcon-

ductance with the same magnitude-linearity product. In the model of Fig. 3, notice that the value of Z_1 has virtually no effect on the magnitude or linearity of net transconductance. The fact that we can go from a high Z_{ol} , high feedback design to a low Z_{ol} , low feedback design by merely changing Z_1 without affecting the transconductance characteristic, and thus intermodulation, illustrates that open-loop output impedance and feedback factor have no bearing on interface intermodulation if the damping factor is held constant. Notice that no assumptions have been made about any perceived "market-place reality" in regard to ordinary closed-loop intermodulation performance or about open-loop voltage gain linearity.

Contemporary amplifier analysis

To lend perspective to the previous section and to confirm some of the conclusions, a simple contemporary power amplifier was constructed and subjected to analysis by computer simulation and laboratory measurement, Fig. 4. Though simpler than many current amplifier designs, it is representative of contemporary topology. The circuit incorporates the classic topology of the differential input stage, the common-emitter driver stage with current-source load, and the complementary Darlington output stage. Emitter degeneration provided by R_3 and R_4 allows a respectable slew rate of about 25V/ μ s for good transient intermodulation performance. Capacitor C_3 provides Miller-effect feedback compensation for a stable closed-loop bandwidth of about 1MHz. Transistors 3 to 5 form a Darlington/cascode stage which provides good linearity and high output impedance. Notice that this amplifier is well represented by the model of Fig. 3.

To test the findings of the previous section, we examine two versions of this amplifier design identical in every respect except that one is characterized by high open-loop output impedance and high feedback factor (case A), while the other is characterized by low open-loop output impedance and low feedback factor (case B). The differing characteristics of the two amplifiers are determined by collector load resistors R_{11} and R_{12} ; the value of these resistors is the only circuit difference. This technique guarantees that only the characteristics under discussion are influential in the comparison. A very high value 10M Ω achieves the high-feedback, high- Z_{ol} case A, while a low value (10k Ω) achieves the low-feedback, low- Z_{ol} case B.

Computer simulations were first run to confirm the small-signal performance of both designs. The results are tabulated below, and show no surprises. As expected, closed-loop output impedance is about the same in both cases, corresponding to a damping factor of about 100.

	Feed-back	Output Z o.l.	Z c.l.	Bandwidth o.l.	Bandwidth c.l.
Case A	61dB	71 Ω	7m Ω	800Hz	1MHz
Case B	28dB	1.8 Ω	8m Ω	30kHz	1MHz

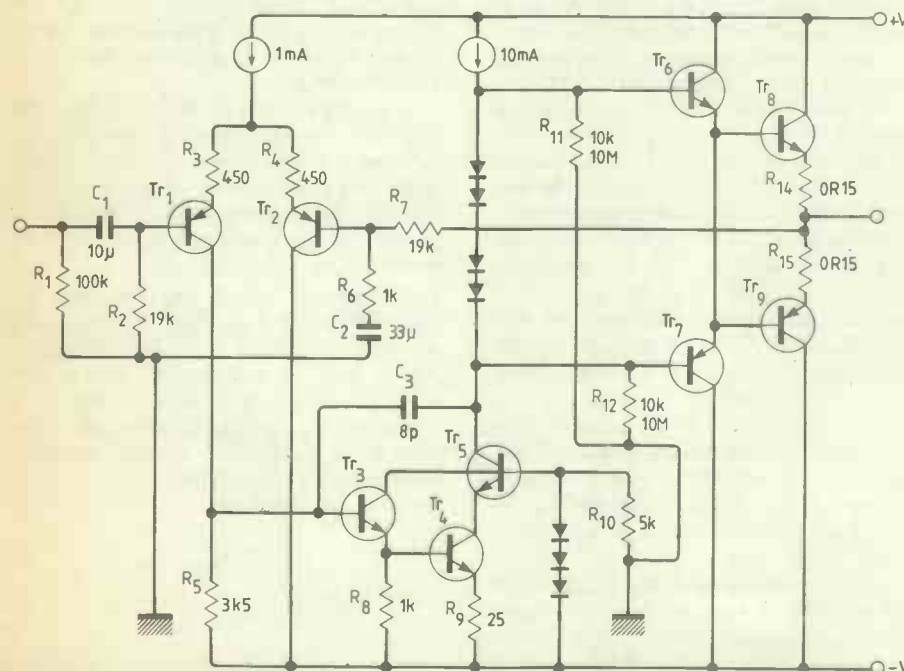

Fig. 4. Simple contemporary power amplifier used for computer simulations and laboratory measurements. Choice of R_{11} and R_{12} provides a high-feedback, high- Z_{ol} design or a low-feedback, low- Z_{ol} design with the same cost, gain and damping factor.

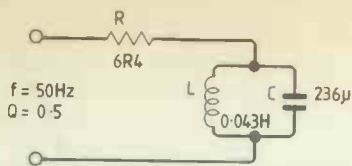

Fig. 5. Simplified loudspeaker model used for the computer simulations. Although a speaker can act as an active signal source (a microphone), this effect is so small that the speaker can be accurately modelled as a passive RLC load.

formance of the two amplifier designs by looking at internal and external signals as functions of time under various conditions. The plots generated by the transient analysis program are like what would be seen on an oscilloscope display if the experiments were done with a real amplifier.

Both 56V pk-pk sinewaves at 50Hz and squarewaves at 2kHz were injected into the outputs of the amplifiers through an eight-ohm resistor with no signal input to the amplifier in two different experiments. This permitted observations of the circulating error signals at various points inside the amplifiers. In both experiments the waveshapes and magnitudes were virtually identical for both cases at all nodes observed. (In fact, case B levels were about 10% higher due to the slight additional error current which must be supplied to R_{11} and R_{12} when they are 10k Ω .)

Now look at the situation where the amplifier delivers a large voltage step into a simple RLC model of a loudspeaker, like the one shown in Fig. 5. The parameters in the model have been chosen to represent a typical loudspeaker with a d.c. resistance of 6.4 Ω , a fundamental system resonance of 50Hz, and a Q of about 0.5.

Fig. 6 shows the signals of interest for cases A and B: amplifier output voltage, load current, output stage drive voltage, load current, output stage drive voltage,

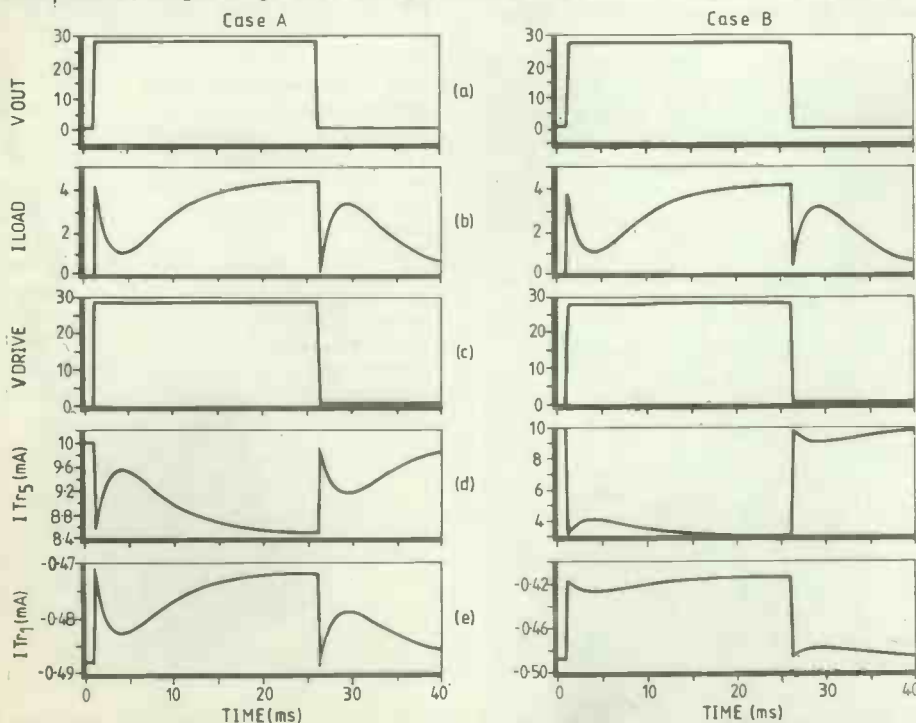

Fig. 6. Amplifier signals when driving a step function into the RLC load of Fig. 5: a) amplifier output voltage; b) load current; c) drive voltage to output stage; d) pre-driver collector current; e) input stage collector current. Note different scales for (d) and (e) for cases A (left) and B (right).

Tr_5 collector current, and Tr_1 collector current. The load current rises suddenly to that which would flow into the 6.4 Ω d.c. resistance alone, dips deeply to about one-fourth this value, and gradually rises back to the earlier resistive value. The deepest point in the valley represents the point of maximum cone velocity and thus maximum back-e.m.f. acting to lessen current flow. Although the dip looks like a large "oscillation", keep in mind that, at least for this experiment, it represents decreased amplifier taxation. The internal amplifier signal excursions for case A are generally smaller than for case B. This is primarily due to the fact that R_{11} and R_{12} consume a substantial amount of drive current in case B.

Another experiment, using a different type of pulse input, shows that under certain conditions the RLC load is not as innocent as it appears above. The unusual driving waveform shown in the top trace of Fig. 7 was deliberately chosen to maximize the expected peak load current by reversing the drive signal polarity when the back-e.m.f. will act to increase current flow. While an amplifier delivering this waveform to an 8 Ω resistive load would see a peak load current of 3.5A, the RLC load develops a peak current of 10A! While the probability and extent of this kind of occurrence in the real world with music may be argued, the exercise does provide food for thought. As before, this situation is handled similarly by the case A and case B amplifiers, so feedback factor and open-loop output impedance are not at issue here.

As further verification of these findings, the power amplifier of Fig. 4 was constructed and tested for case A and case B conditions. A similar design of the same complexity using a common-emitter output stage with a Z_{ol} of 1500 Ω was also

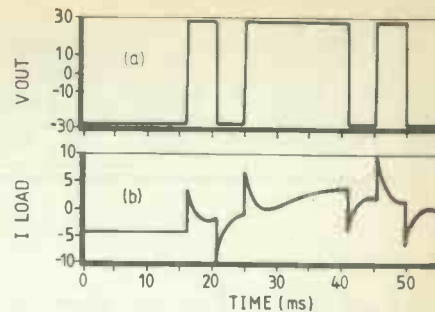

Fig. 7. Special pulse signal into RLC load illustrates unusually large currents which can flow under certain conditions: a) amplifier output voltage; b) load current. While not really an intermodulation issue, this does illustrate the need for high current capability in the power amplifier.

tested as case C. All three cases exhibited the same cost, closed-loop gain and damping factor. The amplifiers clipped at a level of 50W into an 8 Ω load. They were first tested for SMPTE intermodulation (60Hz and 6kHz, 4:1) at a level of 45W. Test results are tabulated below. The higher case B intermodulation is directly attributable to increased exponential base-emitter distortion in the pre-driver, where substantially larger signal current swings are involved in satisfying the current requirements of the low-value case B collector load resistors.

	Output Z (Ω)	Intermodulation (%) SMPTE	Interface
Case A	7.1	0.1	0.052
Case B	1.8	0.3	0.063
Case C	1500	0.08	0.063

Interface intermodulation was next measured in a manner equivalent to the procedure outlined in reference 1. Equal-level 1000 and 60Hz signals were applied to opposite ends of an 8 Ω load resistor by the amplifier under test and a second power amplifier. A spectrum analyzer was placed across the output of the amplifier under test and the r.m.s. sum of the distortion products was referred to the 1kHz level. The operating level of each amplifier was 25W. The similar levels of interface intermodulation in all three cases confirm that open-loop output impedance and feedback factor have virtually nothing to do with it in amplifiers properly constructed at the same cost.

References

- Otala, M., J. Lammasniemi, Intermodulation at the amplifier-loudspeaker interface, *Wireless World*, November and December, 1980.
- Jung, W. G., M. L. Stephens, C. C. Todd An Overview of sid and tim, *Audio*, vol.63, June, July and August, 1979.
- Garde, P., Transient distortion in feedback amplifiers, *J. Audio Eng. Soc.*, vol.26, May 1978, pp. 314-321.
- Cordell, R. R., Another view of tim, *Audio*, vol.64, February 1980, pp.38-49, March 1980, pp.39-42.
- Cordell, R. R., open-loop output impedance and interface intermodulation distortion in audio power amplifiers, 64th AES Convention, New York, 1979, preprint 1537.

No delay for cellular radio

A national cellular radio-telephone service provided by Racal-Millicom operating in competition with Sactel, the British Telecom/Securicor consortium, is given the go-ahead. Secretary of State for Industry Patrick Jenkin has confirmed his provisional decision to licence a second national cellular radio system and authorised the DoI to commence negotiations with Racal with a view to the early grant of a licence.

In answer to a parliamentary question, Under-Secretary of State for Industry John Butcher said "The availability of cheap hand-held equipment will have particular benefits for small firms and self-employed persons . . . the arrangements I am announcing will ensure that instant access to mobile communications will soon be within the reach of anybody who needs it. The Department's advisory panel on telecommunications liberalisation unanimously endorses SRI's recommendation that Racal's bid meets all the conditions laid down in guidelines and provides not only the greatest industrial benefits but also the best prospects for early national coverage by cellular radio".

The announcement came in early December ten days after SRI International, appointed by DoI to assess applications for the licence, presented their findings. Their evaluation took into account potential in-

dustrial benefits including employment, provision of a national service and ability to provide a true duopoly with BT, as well as the applicant's national credibility, integrity and even-handedness.

Racal-Millicom's aim is to provide coverage for 64% of the land mass and 90% of the population within five years. They intend to spend £45m initially, to provide 75 cells and 10 remote-switch groups by 1985, rising to a total of £200m in 1989 when 941 cells and 244 remote switches serving more than 250 000 subscribers are predicted. The company, comprising 80% Racal, 15% Millicom Inc., and 5% Hambros ATT Ltd, was one of three bidders invited to revise their proposals after SRI told the government on 28 October that they could

"Two systems could run concurrently"

Speculation about which system may be chosen is rife, but talks between the two parties are not yet underway. A spokesman for BT said "We see no reason why two different systems cannot run concurrently provided that their frequencies and channel spacings coincide . . . the switching method used does not matter", which makes speculation even more difficult.

Racal's proposal included a technical section describing their improved version

not recommend any of the proposals in their present form. The other two applicants, presumably the smaller of the five companies (Metagate and Rushbridge), were not invited as they were already considered non-runners.

Choosing Racal-Millicom as holder of the second licence (Sactel will hold the first) does not imply which cellular radio technique will eventually be decided upon. "A decision on technology could not be made until the licensee was chosen" said Butcher, "each system was considered adequate so judgement was only made for the best bidder on other considerations." Negotiations between the two licence holders and other 'interested parties' will determine which system is chosen - unless agreement cannot be reached in which case the Secretary of State could intervene. The decision could be made within the next eight weeks.

of the American-developed AMPS cellular communications method. AMPS was also preferred by Cellular Radio but National Radiophone Services opted for MATS-E developed in a joint venture by Philips, Pye Telecoms and the French CIT Alcatel. We reported last month that BT were thought to be looking into Nordic, a Scandinavian system developed in Sweden and operational since 1981; a recent report that BT has turned its attention to MATS-E is

● Cellular radio is a method of providing much more efficient use of a mobile-radio spectrum by dividing an area into cells each around 5km across and each with a low-power transmitter providing up to 100W, replacing the single high-power transmitter covering a large area used for conventional mobile radio services. This means that mobile units in the same area

can use the same frequency without interfering with each other provided that they are in different cells. The new service will operate at much higher frequencies than those currently used.

Each cell base station is connected through the public switched network to a processing centre where a computer keeps tabs on each operational mobile unit. When a unit moves from one cell to another the computer scans adjacent cells using a separate channel to find the base station closest to the subscriber then switches the telephone link and allocates a free channel.

A subscriber can communicate with another subscriber in the same group of cells or in other group cells through a network-control switch (or switches). The user can also reach any wired telephone subscriber in the UK at local rates or any wired telephone subscriber in the world. Switching centres are planned by Racal at Edinburgh, Cardiff, Belfast, London, Manchester, Birmingham and Newcastle by 1985. BT say that limitations in the current service are most acute in London so this will be the first city to be served by cellular radio.

This prototype cellular-radio telephone, from Racal-Millicom, could cost around £700 to buy or £25 per month to rent. BT say that it will not replace the wired telephone for reasons including limitations in the bands likely to be available and the number of call codes that can be used.



claimed by them to be an exaggeration. The MATS-E system is being looked into by BT, but only as part of their overall assessment; they will not yet state their preference. MATS-E has not had field trials but a claim that it is the most spectrally efficient system, offering the largest subscriber capacity, was not contended by representatives of the other systems at a recent seminar on MATS-E cellular radio.

The European Conference of Postal and Telecommunications Administrations (CEPT) have proposed a European 900MHz cellular system for the next decade based on 25kHz channel spacing. Standard AMPS uses 30kHz channel spacing and Nordic currently operates on 450MHz so neither complies directly with this proposal – MATS-E is claimed to come the closest to these recommendations and to be the only system capable of handling a projected demand of 23 000 automatic mobile telephones in London by 1990. "AMPS and NMT (Nordic) systems would be channel-bound in 1987 and 1988

respectively" say Pye Telecom.

Both the DoI and Racal-Millicom place emphasis on the number of jobs likely to be created by cellular radio, with Racal estimating 6,000 jobs from their side by 1989 and the DoI claiming that up to 10,000 jobs could be created, presumably by including those likely to come from BT. The general view is that these figures may be overestimates. There is a possibility that by 1989, cellular radio may affect the workforce currently involved with mobile radio. Even so, who can complain at the prospects of anywhere near 6,000 jobs for a mere £200m investment?

A recent report claims that the Home Office has agreed to allocate frequencies outside normal mobile radio bands for Philips' tests with MATS-E and suggests that there is a commitment to have a trial MATS-E system running by mid 1984 by a company other than Philips. Allocation of a 30MHz spectrum for cellular radio in the 854-960MHz band was confirmed by the Home Secretary last November.

Maritime radio reviewed

In attempts to cut losses running at £4m a year and exploit latest technology, proposals for reorganization of Britain's maritime communications service have been put to staff and unions concerned by British Telecom International. These proposals involve the closure of two maritime radio stations, the conversion of a further nine to operate under remote control, and staff reductions. Only two stations will be manned to receive calls and monitor the remote stations, Stonehaven Radio near Aberdeen and the long-range receiving centre at Burnham-on-Sea in Somerset. Two of four current long-range transmitting radio stations at Leafield in Oxford and Ongar in Essex will close under the plans.

According to BTI, these changes and further staff cuts in other sections including the Bearly development laboratory, "will not mean a reduction in service given to customers or affect the ability to handle distress calls." Some two-thirds of BTI's short and medium-range stations already operate under remote control, as do most of Europe's maritime radio stations say BTI. Factors leading to the review of maritime services include the depression in the UK shipping industry and a steep decline in the use of terrestrial radio services brought about by developments in communications technology – satellite services and telex. Around 200 of 1,000 people now employed in the maritime services are expected to lose their jobs.

Cells bright under the rising sun

Mobile telephones in Japan totalled 13 000 in March of 1982 compared with 7 000 in the same month of the previous year and current installation rates lead to a forecast of 22 000 subscribers by March 1983, according to a recent report on Japanese mobile telephone developments. Japan's 800MHz high-capacity cellular mobile telephone system, HCATS, was first

installed at Tokyo in December 1979, and has been under development since 1967. Nippon Telephone and Telegraph have also completed feasibility trials with a lower-capacity cellular system to serve medium and small cities. The report, by Eurogestion KK, is available in the UK through IPI, 134 Holland Park Avenue, London W11 4UE.

3Mbyte micro-floppy within two years

A 3Mbyte/side 3½in floppy disc drive using perpendicular magnetic recording is scheduled for mass production within two years says Toshiba. This experimental product, they claim, "marks the world's first simultaneous development of a disc and drive for reading and writing information using p.m.r. Both Japanese and foreign manufacturers have been researching methods of adapting the p.m.r. concept for practical applications, but Toshiba is the first company to achieve this goal". These claims will no doubt cause concern at Vertimag's Minnesota base (see September 1982's news pages) as this company already claims to have demonstrated such a 5Mbyte floppy disc system which will sell for around \$750, with production commencing in mid-1983.

Proposed in 1975 by Professor Iwasaki of Tohoku University, perpendicular magnetic recording increases storage density by using magnetic particles stood on end,

as opposed to conventional methods where the particles are laid end-to-end and magnetised along the surface of a disc or tape. A major hurdle in manufacture has been the production of a surface capable of being magnetised in such a way. Toshiba have succeeded in sputtering a 0.5µm layer of chromium-cobalt alloy on both sides of a polyester-base film and developing a 0.4µm-gap ring-shaped head and new positioning mechanisms for the drive to make full use of the recording density available.

According to Vertimag, early hardware will offer three to five times the storage capacity of existing floppy-disc memories but Toshiba claim a 27-fold improvement for their device. Sony's current 3½in floppy-disc drive can hold 437Kbyte but could be said to be unconventional.

● Interference between adjacent bits on digital magnetic recordings can be greatly reduced by using transversal filters but

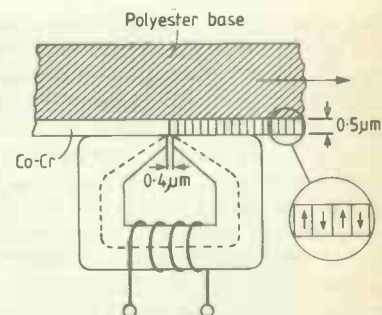

Representation of Toshiba's ring-shaped ferrite head and perpendicular recording. Linear recording density is around 2Kbit/mm on tracks spaced 176µm apart.

such filters are usually considered impractical in this application because of their price. A theoretical demonstration at the Southampton University conference on video and data recording showed that a.s.w. transversal filters can be used to reduce bit interference, providing either greater packing density or an improved signal-to-noise ratio.

Torch approved

The first microcomputer to be fully approved by BT for connection to the public switched network is announced. Cambridge manufacturers of the computer, Torch, say that their micro has had similar approvals in the US and Canada and is currently being evaluated by European telecommunication authorities.

Two such computers operating as viewdata terminals have recently been on trial aboard a Cunard liner in an attempt to improve the handling of weather-forecast, stores and booking information and offer a more efficient mail and Prestel service for passengers. In a proposed system, information would be loaded into one micro from Cunard's mainframe and transmitted through a satellite to micros on board ships for storage or printing. The computer's mailing facility is said to transmit messages twenty times faster than standard Telex links.

Incorporating a 1200bit/s CCITT-standard modem with auto-dial/answer, the colour computer can run in teletext mode for viewdata or give an 80-column display for Telecom Gold electronic mail. Communication with other computers is through Econet, RS232 or the modem and interfaces for local or remote networking may be attached.

Solid modelling

In the mid-seventies a demonstration geometric-modelling system was jointly developed by Leeds and Rochester Universities in the hope that 'software vendors' would take up the work and make it commercially viable. To date, over seventy of these demonstration systems are used as research and teaching aids, but the software producers did not take the bait as expected. Because of this both universities, convinced of the value of their research, set up projects to develop industrially-viable geometric modelling systems.

In a paper presented at the Computer Graphics conference last October, Leeds University reported the progress of their industry-sponsored modelling project and predicted its future. Receiving financial support and experienced personnel from industries likely to use the research has resulted in software tuned to typical applications — rather than a package capable of being modified and providing a compromise.

The starting point was a detailed survey of parts likely to be modelled which also helped to provide design algorithms and input methods. Initial (1981) software provided Fortran-compatible parameterization, coordinate system, design editing

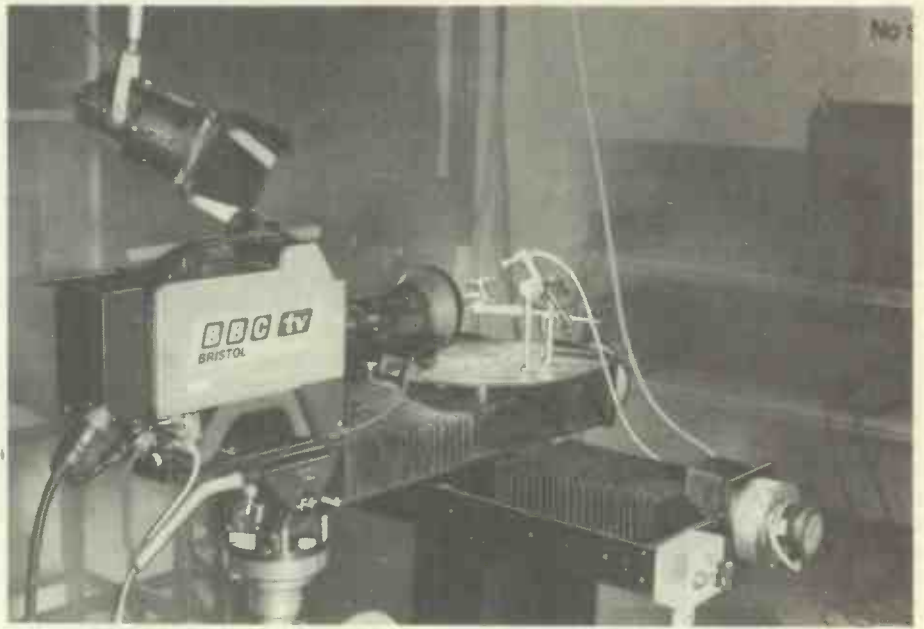

This positioning table for filming small entomological and botanical specimens was designed by engineers at BBC Bristol for the Natural History Unit. Housed in an area designated the Macro Studio (in a basement) linked to the BBC distribution network, the positioner has already been used for several nature programmes. Servo motors rotate the platform and move it along three axes according to commands from a separate control panel. To ensure that insects and plants don't shrivel up too quickly, 'cold' lighting and fibre-optic spot-lamps are used.

features, representation conversion, and designer interaction, which enabled the modeller to be used for designing, analysing and drawing components, including the production of illustrations with perspective, hidden-line sections and exploded views. But the team is now working on modules to handle dimensions and tolerances. It is also looking into methods of generating finite-element meshes automatically. Molecular and dynamic modelling are projected, the last-mentioned to allow the designer to see the effects of an engine's changing crank angle for example.

The modeller's ability to define solid shapes and reliably compute whether bodies intersect is expected to bring it into the robotics field. Robots for handling both components and assembly operations will be modelled — not necessarily in the form shown on January's front cover. In

numerically-controlled machining the system will present stock, component and tool-path models and aid the production of tapes, making this type of machine viable for producing smaller batches than is currently the case.

According to the paper, the use of geometric modellers in design rather than in planning or manufacture, is primarily to capture information at source. The future will see geometric modelling systems embedded in highly integrated design and manufacturing systems. To allow this incorporation and integration, the majority of models will be built by computer programs and not users.

Solid modelling — a tool for industry by G. T. Armstrong, A. de Pennington and J. S. Swift was presented at the Computer Graphics 82 Conference, proceedings of which are available from Online Conferences Ltd, Argyle House, Northwood Hills, Middlesex HA6 1TS.

January limit for new mobile frequencies

Trunked common-base station operators likely to make the best use of channels in a new u.h.f. land-mobile sub-band within 35 miles of London are invited to apply to the Home Office by 31 January. Three groups of channels are available and each operator selected will initially be offered three channels with potential room for expansion. More scope will be available for trunked common-base stations when the 405-line tv service closes and frequencies become

available for land mobile use.

In a trunked mobile radio scheme, a group of users share a common pool of radio channels and a common base-station transmitter and receiver. Prospective applicants for one of the three initial frequency groups should apply to, Home Office (R2 Division), Room 708, Waterloo Bridge House, Waterloo Road, London SE1 (telephone 01-275 3284) by 31 January.

Payphone for the table

A tabletop payphone measuring 230mm square by 178mm high and weighing 3.2kg is available following successful trials. BT say that this, the country's smallest payphone, will be useful for "small businesses who want to provide their customers with a phone but not give away free calls." Among businesses expected to be attracted to the idea are garages, shops, surgeries (?), hairdressers, pubs and clubs. Designated Payphone 100, the unit may be switched to operate at normal call rates as a private phone using a key; when coin operated, higher call-box rates apply but the renter retains the extra cash paid. Only one line is required for the two modes of operation. Calls to the operator, except 999 calls, are inhibited when the telephone is set for coin operation to keep rental costs to a minimum say BT. Rental charge for the telephone - excluding line rental and an initial £32 installation cost - is £26.50 per quarter. Two, five, ten and 50p coins are accepted and unused coins are returned.

The 100 is designed for use with a socket system formerly only available to domestic



subscribers and recently made available to businesses. These sockets allow telephones to be moved from room to room and form part of an insulation-displacement wiring system introduced by BT to cut down installation times. Plug-in adaptors for answering machines, memory diallers and other attachments are under development.

AGI of Croydon manufacture the microprocessor controlled payphone. By mid-1980 all Britain's 77,000 public telephones will be replaced by electronic types and 300,000 rented payphones will be replaced by the end of the decade.

Strings for cordless telephones

Cordless telephones meeting Home Office specifications do not require a wireless telegraphy licence from 1 January but few of the telephones currently on sale or in use meet these requirements, say the Home Office. Offenders will suffer up to three months imprisonment and/or a £400 fine; the fine rises to £1000 this year under the Criminal Justice Act of 1982.

Arrangements for the introduction of a limited range of cordless telephones made jointly by the Home Office, the DoI and BT were announced in late August 1982 as part of the Government's programme for the liberalization of telecommunications (see News, November). To introduce a service quickly (with current technology) eight frequencies between 1632 and 1792kHz for base transmission have been paired with frequencies between 47.45 and 47.55MHz for handset transmission. "These short-life frequencies will be replaced by longer-term frequencies - probably in the 900MHz region - before the old ones are withdrawn" say the Home Office. Coincidentally, the 900MHz region is likely to be used for cellular radio.

A language for the new generation

With future multi processor systems and fifth-generation computers in mind Inmos together with the programming research group head at Oxford University have developed a programming language "based on the concepts of concurrency and communications." Anticipating the 1984 intro-

Demonstrating an easily understood and compiled programming language for future multi-processor systems, this partial program shows how the speaking tea maker depicted may be controlled. A network of the tea maker is represented in the program; elements of the system are assigned processes and interaction connections between elements are represented by channels. Individual processes already formed are combined in this controller process by declaring local variables. WHILE and ALT statements determine the alternative used by the controller.

duction of its Transputer - a building block for multi-processor systems such as fifth-generation computers - Inmos say "efficient design and implementation of these systems is not possible with current

```
VAR alarm.time, brewing := 0, FALSE
WHILE TRUE
  ALT
    buttons ? request
      IF
        (request = tea, please) AND NOT brewing
          PAR
            brewer ! make tea
            brewing := TRUE
          request = time, please
          speaker ! say, time, NOW
        made ?
          SEQ
            speaker ! say, message, tea, made
            brewer ! pour, tea
            brewing := FALSE
          WAIT AFTER alarm.time
          SEQ
            alarm.time := alarm.time + one.day
            speaker ! say, message, good morning
          IF
            NOT brewing
              PAR
                brewer ! make tea
                brewing := TRUE
```

languages whose designers never intended them for such applications. Occam was created to meet these needs". The director of the research group, Professor Tony Hoare, is noted for his concern over the unnecessary elaboration of computer languages.

Existing programming languages, developed for single-processor computers, only allow sequential access to components in the system. When used to program a system directly, Occam represents these components and their associated interconnections. Each activity in the system is represented by a process made up from three 'primitive processes' termed assignment, input and output, grouped together by constructional functions called parallel, sequential and alternative. Input and output functions allow concurrent processes to communicate with each other through assigned channels, two channels being required for a two-way conversation between processors. As a channel is a point-to-point connection, messages need not carry addresses.

Evaluation versions of the language generating p-code and tailored for micros such as the Apple, IBM Personal Computer, LSI-11 and Sirius-1 have been produced. In single processor systems, main uses of the language seem to be in real-time applications.

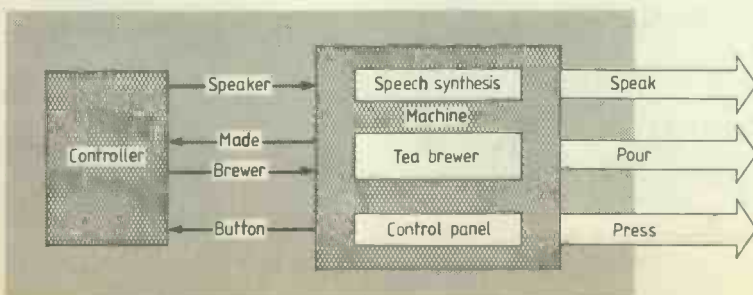

Two-metre transceiver

This synthesized voltage-controlled oscillator together with 9MHz s.s.b. transceiver and f.m. exciter form part of a 146MHz-band multi-mode transceiver with microprocessor control. A synthesizer logic circuit completes last month's description of module five.

Module 6 consists of a fet voltage-controlled oscillator with an emitter follower, Tr₆₀₁, and a class A amplifier, Tr₆₀₂, to lift the level to 0dBm (1mW). Housed in the same enclosure as the synthesizer logic of module 5, this circuit board also incorporates three power switches.

Transistors 603 and 604 form a single-pole change-over switch, the output of the former feeding the s.s.b. receiver and the latter providing a supply regulated at 6V by IC₆₀₀ for the s.s.b. transmit exciter. The output from Tr₆₀₃ is regulated on the s.s.b. receiver board as this section re-

quires a low-impedance supply. Transistor 605 feeds the f.m. transmit exciter; a 9V zener diode on the exciter board regulates this supply.

These power switches are supplied through the mode switch so that Tr_{603,604} operate when s.s.b. is selected and Tr₆₀₅ operates when f.m. is selected. They are

mounted directly on the p.c.b. and do not require heat sinks.

Initial adjustment of the v.c.o. is carried out by setting the control voltage to approximately 7V through a potentiometer and adjusting L₆₀₁ to give 136MHz. When the microprocessor and control logic sections to be described are connected, adjusting L₆₀₁ should cause variations in the control voltage. If the microprocessor section is not available, careful tuning of the v.c.o. should allow resolution of signals in the band. The full sweep of 135 to 137MHz should be obtained with a voltage swing of 1.5 to 13V.

Control voltage → Voltage controlled oscillator → BFY90 buffer → 2N918 → +6dBm output to synthesizer, transmitter and receiver 135-137MHz

Voltage-controlled oscillator block diagram. A sweep from 135 to 137MHz is obtained with a control voltage swing of 1.5 to 13V.

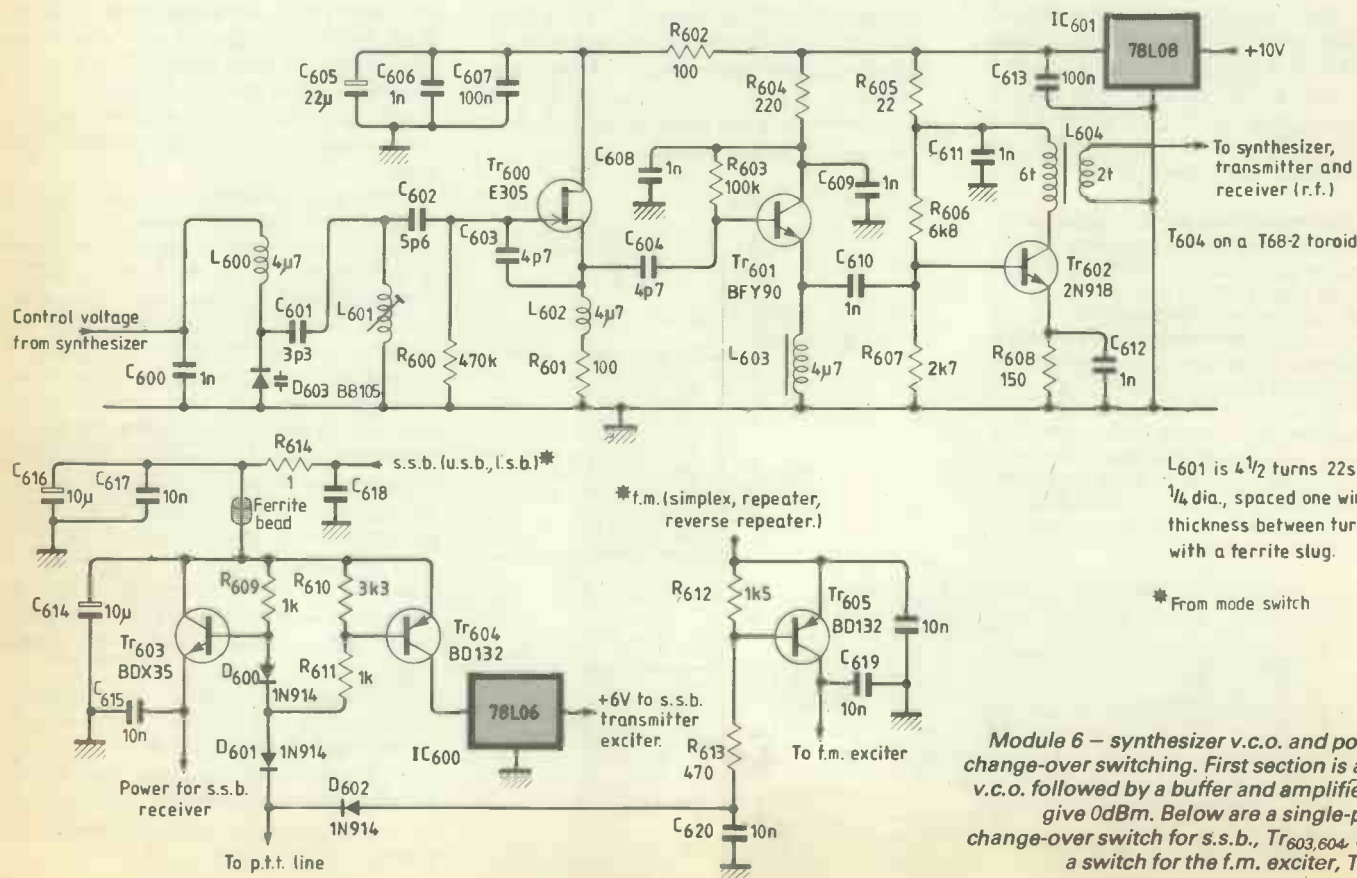

Module 6 - synthesizer v.c.o. and power change-over switching. First section is a fet v.c.o. followed by a buffer and amplifier to give 0dBm. Below are a single-pole change-over switch for s.s.b., Tr_{603,604} and a switch for the f.m. exciter, Tr₆₀₅.

Components

Resistors

600	470k
601, 602, 703,	
715, 723, 724	100
603	100k
604	220
605	22
606	6.8k
607	2.7k
608	150
609, 611, 701,	
714, 720, 721	1k
610	3.3k
612	1.5k
613	470
614	1
700, 702	100k
704	1k sub-min preset
705	5k sub-min preset
706, 708-711,	
726, 736, 740	47 Ω
707	47
712	18k
713, 718, 729,	
730, 734, 739	10k
716, 717	22k
719	27k
722	47k
725, 735	2k sub-min preset
727, 737	3.9k
728, 738	68k
731	2.2k
732, 733	4.7k
741	68

Capacitors

600, 606, 608,	
609, 610, 611,	
612, 751	1n disc
601	3.3p disc
602	5.6p disc
603, 604	4.7p disc
605, 744, 745,	
747, 749	22 μ tantalum, 16V
607, 613, 703,	
707, 709, 710,	
713, 714, 722,	
726, 732, 736,	
739, 743	100n disc
614, 616, 701,	
731	10 μ tantalum 16V
615, 617, 618,	
619, 620, 706,	
711, 715, 716,	
717, 737, 742	19n disc
700, 723, 733,	
734, 748, 750	2.2 μ tantalum, 16V
702, 704, 746	4.7 μ tantalum, 16V
705, 712, 720,	
721, 724, 725,	
735, 740, 741	100p disc
706, 738	47 μ tantalum, 6.3V
718, 719	22p typ. (s.o.t.)
727	36p disc
728, 729	100 μ tantalum, 6.3V
730	50 μ tantalum, 6.3V

Transistors

606	E305
601	BFY90
602	2N918
603	BDX35
604, 605	BD132
700	BC109
701	BC108
702-704	2N3707

Diodes

600, 601, 602,	
700, 701, 702,	

continued over

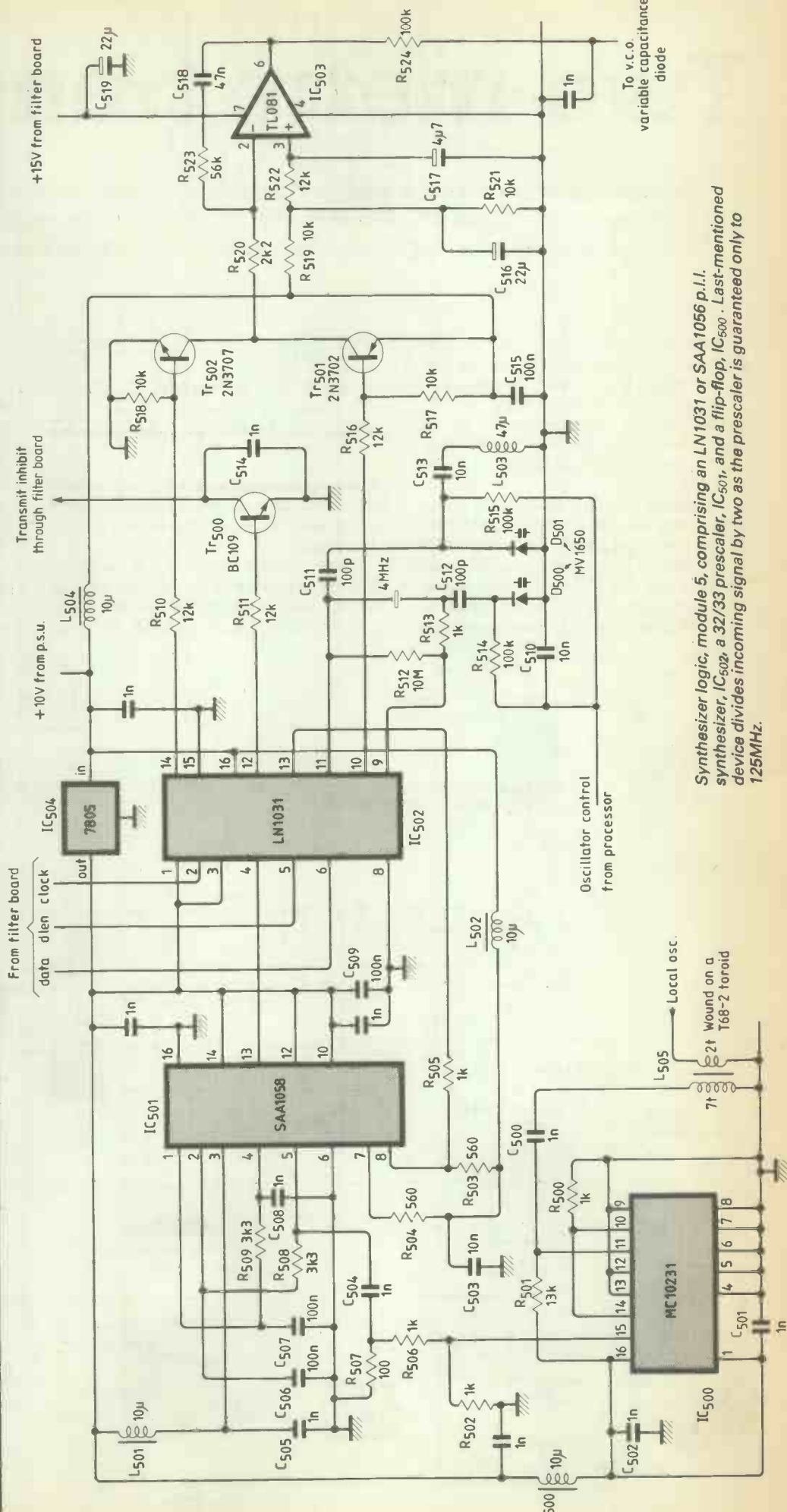

Synthesizer logic, module 5, comprising an LN1031 or SAA1056 p.i.i. synthesizer, IC502, a 32/33 prescaler, IC501, and a flip-flop, IC500. Last-mentioned device divides incoming signal by two as the prescaler is guaranteed only to 125MHz.

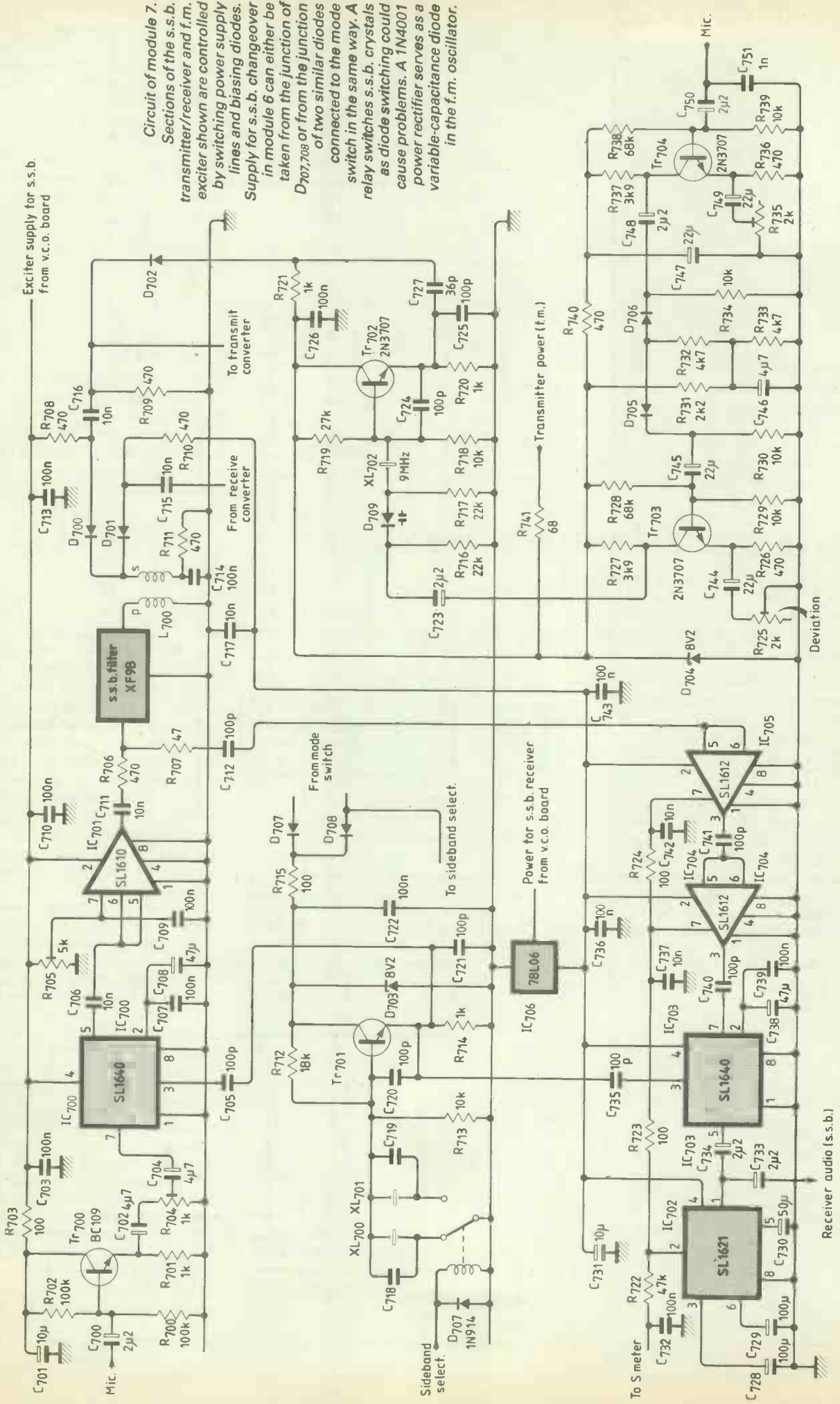

Circuit of module 7.
 Sections of the s.s.b. transmitter/receiver and f.m. exciter shown are controlled by switching power supply lines and biasing diodes. Supply for s.s.b. changeover in module 6 can either be taken from the junction of D707,708 or from the junction of two similar diodes connected to the mode switch in the same way. A relay switches s.s.b. crystals as diode switching could cause problems. A 1N4001 power rectifier serves as a variable-capacitance diode in the f.m. oscillator.

Components continued

705-708	1N914	604
803	BB105	
703, 704	8.2V zener, 400mW	
709	1N4001	700

Integrated circuits

600, 706	78L08
601	78L08
700, 703	SL1640
701	SL1610
702	SL1621
704, 705	SL1612

Inductors

600, 602, 603	4.7µ sub-min fixed
601	4½ turns with 22 s.w.g., ¼in i.d., 1 wire thickness be-

tween turns, slug
tuned
- turns primary, 2
turns secondary,
30 s.w.g. on T68-2
toroid
4 turns primary, 2
turns secondary,
on T68-2 toroid

Crystals 700, 701 and 702 are all 9MHz for l.s.b., u.s.b. and f.m. respectively; the crystal filter is type XF9B by KVG available from GE Electronics Ltd, 182 Campden Hill Road, London W8, for £42.86. Interface Quartz Devices of 29 Market Street, Crewkerne, Somerset TA18 7JU, have what they claim is an equivalent of the XF9B, the IQXF-90H-2.4 at £24 including the u.s.b./l.s.b. crystals and sockets. Resistors are ¼W, 5% types.

As with the other modules, all signals and supply lines must be filtered using 1nF lead-through capacitors attached to the metal enclosure to remove r.f. feedback problems. Small-diameter coaxial cables and connectors should be used for

all lines carrying r.f. signals. Thorough filtering and decoupling can save a lot of time and money. Any shortcomings in the synthesizer logic and v.c.o. sections will degrade both transmitter and receiver performance so these areas require attention.

9MHz s.s.b. transceiver/f.m. exciter - module 7

The heart of the s.s.b. transmitter/receiver and f.m. receiver breaks down into the following sections

- s.s.b. carrier oscillator, Tr₇₀₁
- s.s.b. generator, Tr₇₀₀ and IC_{700,701}
- s.s.b. receiver, IC₇₀₂₋₇₀₅
- f.m. carrier oscillator, Tr₇₀₂
- f.m. microphone preamplifier and limiter, Tr_{703,704} and D_{705,706}.

Thus broken down, the circuit should be easily understood. The s.s.b. transmitter/receiver circuits are based on the proven Plessey SL1600 series and require little explanation, except perhaps for the receiver. It is important that the receiver-a.g.c. generator, IC₇₀₂, has a low-impedance power supply; this is provided by

a 6V regulator, IC₇₀₆, mounted on the p.c.b. This 6V line is well decoupled with C₇₃₁, C₇₃₆ and C₇₄₃.

When power is applied to the s.s.b. receiver current also flows through R₇₁₀ and D₇₀₁ so coupling the receiver front-end to the s.s.b. filter through C₇₁₅, D₇₀₁ and L₇₀₀. In the s.s.b. receiver approximately 68db of i.f. gain is provided by IC₇₀₅ and IC₇₀₄. The signal is demodulated in IC₇₀₃ and the resulting a.f. signal fed to IC₇₀₂ to produce an a.g.c. voltage for IC₇₀₄ and IC₇₀₅ and drive the S-meter on s.s.b. Transistor 701 is the s.s.b. carrier-oscillator transistor which is used both for transmitting and receiving. Frequencies of the crystals for l.s.b. and u.s.b. are trimmed by C₇₁₈ and C₇₁₉ respectively to the fre-

quencies shown on the crystals; variable trimmers could be fitted, but I prefer to set the frequency once and for all on a frequency meter and use fixed capacitors, so removing the temptation to twiddle.

Power feed for Tr₇₀₁ is controlled by the mode switch, the u.s.b., l.s.b. positions of which are connected to a diode OR gate, D₇₀₇ and D₇₀₈, to feed power both to Tr₇₀₁ and the s.s.b.-power change-over switch in module 6. A miniature relay selects the crystal for either l.s.b. or u.s.b., as a diode switch at this point can be troublesome. The s.s.b. exciter is simple, using Tr₇₀₀ as an emitter-follower microphone preamplifier to provide IC₇₀₀ with a low source impedance. Voltage gain is not necessary in Tr₇₀₀ as IC₇₀₀ requires a maximum of 100mV p-p which is less than most microphones provide. Level adjustment is made using R₇₀₄.

Carrier signal through C₇₀₅ feeds IC₇₀₀ which produces d.s.b. at pin 5; carrier balance in this i.c. is typically -40dB, but if this figure is not reached then the potentiometer modification shown can be used.

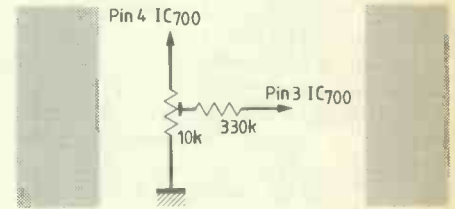

This low level d.s.b. signal is then amplified by IC₇₀₁ before being converted to s.s.b. by the crystal filter. The KVG XF9B filter used in the prototype is expensive but it gives good results and is well worth the extra cost. The s.s.b. signal from the crystal filter is matched to approximately 50Ω by L₇₀₀ before passing through D₇₀₀, biased on by current through R₇₀₈, and on to the transmit converter (module 2). Resistor 705 adjusts the gain of IC₇₀₁ and should be set to prevent 'flat topping' in the transmitter-converter final stages.

The f.m. microphone preamplifier and limiter is formed by Tr₇₀₄, D₇₀₆, D₇₀₅ and Tr₇₀₃. Microphone gain is set using R₇₃₅ while R₇₂₅ sets the deviation; normally a 5V p-p audio signal is required on the collector of Tr₇₀₃ for 4kHz deviation.

Two unusual features of the f.m. exciter are that it uses 9MHz and that the variable-capacitance diode is a 1N4001 power rectifier. As there is no frequency multiplication, 4kHz deviation is required from the 9MHz crystal; this is not as difficult as it might seem. Using the 9MHz f.m.-i.f. strip, it is possible to monitor the 9MHz signal and adjust deviation for best quality.

When assembling the components for this module, care is required as in one or two places space is limited. It is a good idea to break convention and fit the i.c.s first.

To be continued

Photocopies of track diagrams and component-position sketches for the first four modules can be obtained by sending an s.a.e. to Wireless World Transceiver, Room L303, Quadrant House, The Quadrant, Sutton, Surrey SM2 5AS.

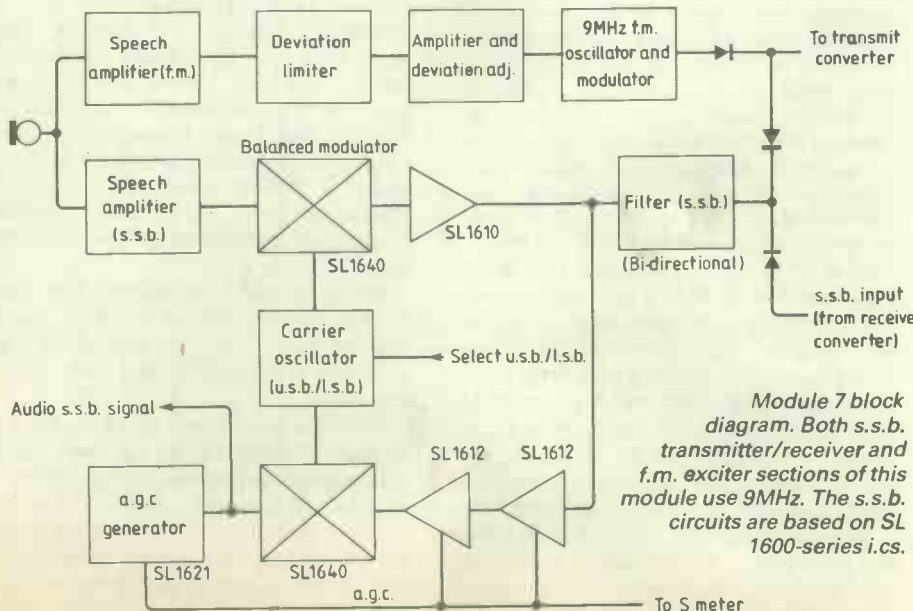

Module 7 block diagram. Both s.s.b. transmitter/receiver and f.m. exciter sections of this module use 9MHz. The s.s.b. circuits are based on SL 1600-series i.c.s.

COMMUNICATIONS

The annual lecture of the Royal Signals Institution, given last November by Professor Sir Ronald Mason, Chief Scientific Advisor to the Ministry of Defence, certainly maintained the high level of interest that has come to be associated with this event. He argued fluently and persuasively that the skilful use of new technology to improve battlefield radio communications could multiply the effectiveness of a combat force. With good C³I (command, control, combat communications and intelligence) David could stand up to Goliath. God, it seems, may no longer be on the side of the big battalions but smiles benignly on frequency-hopping, spread-spectrum, packet networks, target sensors and target decoys, tactical satellite communications (down to the vehicle and manpack level) and "stealth" technology for rendering aircraft and other targets virtually invisible to radar.

Sir Ronald established a precedent by bringing in industry to demonstrate the virtues of some recent products: the Racal Jaguar V digital speech and data radio sets with frequency-hopping; STL's "Navstar" satellite navigation system planned to give world-wide all-weather coverage, providing accurate three-dimensional position and velocity information; a hand-held jammer and its antidote in the form of the new automatic "ICE" antenna nuller from Plessey; and Marconi's interesting Bragg-cell spectrum analyser that can provide continuous, instantaneous panoramic display of microwave signals, including the fastest frequency hoppers and presumably opening the way to more effective interception of (and direction finding on) hopping signals.

But there were two important topics which Sir Ronald appeared to avoid until they were raised from the floor. One was the question of survivability of communications systems in respect of the electromagnetic pulses arising from the explosion of nuclear devices in the upper atmosphere and the similar problem of whether satellite communications systems can be considered reliable against a sophisticated enemy in the light of anti-satellite weapons development and/or determined jamming.

The other difficult question concerned the wide price differentials between military, civil "professional" and civil "consumer" electronics. It was pointed out that some video games now use technology as complex as that found in advanced military systems, yet are sold at a tiny fraction of the cost. Sir Ronald suggested that troops in the Falklands would not have been happy with cheap plastic handsets — though it could be argued that in practice they did not benefit much from the full-specification signals equipment that went down, unused, in the Atlantic Conveyor. He considered that a greater share of the

total defence budget could usefully be spent on C³I equipment; a viewpoint with which few in the audience seemed likely to disagree, although there exists a powerful "hard-kill" lobby which believes more in electronics weapon systems than improved communications.

Cost plus

On the general question of the cost of professional communications equipment I recently received a letter from a radio amateur pointing out that high-grade general-coverage h.f. communications receivers from British and European firms tend to cost from about £5,000 to over £10,000 plus v.a.t. Yet some Japanese and American models of comparable complexity and with many of the same basic design concepts are readily available at around £1,000.

Of course, examining the specifications in detail one finds significant differences, particularly in respect of long and short-term frequency stability, in environmental characteristics, especially reference to low-temperature operation, oscillator noise characteristics where frequency synthesizers are used, and reliability targets. Nevertheless, one suspects that for many run-of-the-mill applications the British and European models are being built to a specification overkill in order to meet the demands of the services and government agencies and their specification manias.

Yet both in World War II and again much later in Vietnam, some of the most successful and reliable h.f. radio equipments proved to be those originally designed for the amateur radio market.

At Communications '78, two GCHQ engineers noted: "Technical performance of h.f. receiving terminals over the past few years has been improved in many ways: dynamic range of mixers and amplifiers; selectivity of filters; and frequency setting and stability of oscillators. Resultant operational improvement, measured in terms of bit error or circuit outage rate, is found to be disappointingly small. This apparent enigma is due to the fact that improvements yield a return only when reception conditions are limited to a marginal state. This state is normally a transient condition lasting only a few milliseconds and having an amplitude range of only a few decibels. The operational conditions where a circuit is yielding high error rates are during deep fades and high levels of inter-element and co-channel interference; where these conditions are severe the required data can be lost regardless of the performance of the receiving terminal."

I do not doubt that the European firms are providing excellent designs and relatively good value for money but one wonders whether by concentrating so much on

the top end of the professional market they are not rendering themselves extremely vulnerable to overseas competition from lower-grade equipments.

Atlantis and TAT8

Despite all the progress in talking across the oceans via geostationary satellites, there has been no loss of interest in the still-developing use of wideband submerged cables. During 1983, tenders are due to be presented for TAT8, the eighth telephone cable across the North Atlantic. This cable is of particular interest in being the first long-distance ocean cable planned to use fibre-optic technology. It should be capable of carrying up to 36,000 simultaneous telephone conversations. In some recent tests by Bell Laboratories, 108km of submerged optical-fibre cable, using lasers having a wavelength of 1.3 micrometres, it was shown that, with repeaters spaced at 54km along the cable, digital bit rates of up to 274 million pulses per second could be carried. Other international companies are working on undersea fibre-optic cables. For example, the French Cables de Lyon and CIT-Alcatel in conjunction with the French National Centre for Telecommunications Studios. An optical-fibre cable is due in service between France and Corsica in 1985 and optical cables have already been laid in the south of France. British Telecom claims the first submerged optical cable in Scotland.

On October 21, 1982, the eleven-nation "Atlantis" co-axial cable between Brazil and Portugal was officially opened, to become the second wideband cable across the South Atlantic. The 1847 nautical miles section between Dakaar and Recife consists of a 14MHz system supplied by STC, providing 1840 (3kHz) channels, compared with the earlier Bracan cable which carries only 160 speech channels. The north section of Atlantis, between Burgau, Portugal and Dakar was supplied by the French Submarcom (subsidiary of CGE) and is a 25MHz system providing 2580 (4kHz) or 3440 (3kHz) voice channels. The system is designed to have a working life of 25 years.

Still at an early planning stage is a new Europe to Southeast Asia cable via the Middle East. This was agreed by eight countries early in 1982 and bids are due this year.

Over the past couple of decades the reliability of ocean cables has been significantly improved by the increasing use of sea-ploughs in coastal waters. These dig a two foot deep trench on the sea-bottom for the cables and then covers them over to provide protection against the activities of trawlers and other fishing vessels.

USA and WARC

President Ronald Reagan, in a formal letter of transmittal dated November 24, 1981, sought ratification of the radio regulations agreed at WARC 1979. He stated: "I believe the United States should be a party to the Regulations from the outset (1 January, 1982) and it is my hope that the Senate will take early action and give its advice and consent to ratification". Up to December 1982 the Senate has still *not* given its consent, so it would appear that, for a full year, the country having more radio transmitters than any other has not formally been bound by the international radio regulations which have the status of an international treaty!

Satellite shuttle

An important "first" for satellite communications was the successful launching during November of two geo-stationary communications satellites from the space shuttle: SBS3 for Satellite Business Systems carrying ten transponders and Anik-C for Telesat Canada with 16 transponders intended for Canadian domestic telecommunications and distribution of television programmes to cable networks. SBS3 will provide 56bit/s data services but later 1.5Mb/s. Both were built by Hughes Aircraft and NASA received \$16-million to cover the two launches, considerably less than the cost of two conventional rocket launches.

AEG-Telefunken are to supply 20GHz, 20 watt output travelling-wave-tube amplifiers to MIT for communications satellites. Toshiba has revealed the prototype of its domestic 12GHz DBS receiver. It uses gallium arsenide monolithic amplifiers at s.h.f. and u.h.f., surface-acoustic-wave filter, low-cost copper-coated iron helix as waveguide and 1-metre dish aerial, and is claimed to be suitable for digital audio.

AMATEUR RADIO

Telecommunications teeth

Radio amateurs are hoping that Part V of the new Telecommunications Bill, which amends the Wireless Telegraphy Acts 1949 and 1967, if it becomes law in its proposed form, may prove effective against the con-

tinued abuse of the London 144MHz repeaters and the increasing intrusion into the 28MHz amateur band of illegal c.b. operation.

Part V will make it much easier for the authorities to bring prosecutions for breaches of the Wireless Telegraphy Acts, including both "piracy" and deliberate interference. It sharply increases the penalties for such offences, makes it easier to seize illegal equipment and also gives powers of arrest.

Where apparatus is of a category subject to a restriction order it would no longer be necessary to prove that it was being used, but extends the offence to cover manufacture (whether or not for sale, and including home construction from components), selling, offering for sale, renting, advertising, "having in one's custody or control" as well as importing. It also appears that the Home Office will have the right to specify equipment according to the use made of it - an important clause for radio amateurs and other licensed users since otherwise it would be difficult to distinguish between equipment intended for legal purposes, such as amateur radio, local broadcasting and that intended for pirate operation.

At first glance the Bill seems to have been carefully drafted to catch offenders without seriously restricting the licensed operators, but of course in practice much will depend on how Part V is administered, how many legal loopholes will emerge and how seriously breaches will be treated by the courts. But as it stands the Bill will certainly give the authorities some very sharp teeth.

Licence changes

Since 1 January 1983 the Home Office has agreed several changes to the UK licences, including dropping the need for applicants to furnish proof of British nationality or age, although the lower age limit for licences will continue to be 14 years. The special series of reciprocal G5-plus-three callsigns issued to overseas amateurs wishing to operate in the UK (type C and D licences) is being discontinued; they will in future be issued with G4-plus-three (A) or G6-plus-three (B) callsigns and will follow this by their own "home" calls.

The Home Office has undertaken to speed up the issue of new licences. By early December it was claimed that the back-log which existed throughout 1982 had been eliminated, although there are still delays in converting Class B licences into Class A.

The 3000 or so British amateurs who make up the Raynet emergency service are in future to be allowed to participate in up to one exercise per month on behalf of any of the recognized user groups, and it is

likely that user services will soon be extended.

"Amateur" satellite?

Some engineers and academics still react unfavourably toward being associated closely with "amateur" radio, even when the activities concerned are of fully "professional" standard. For example while everyone concerned has warmly welcomed the reactivation of the Uosat-Oscar 9 satellite, it has not passed unnoticed that the University of Surrey does not seem particularly anxious that its £118,500 spacecraft should be regarded as an Oscar (orbiting satellite carrying amateur radio). In the recent special issue of *The Radio & Electronic Engineer* (August/September 1982) devoted to UOSAT, Professor J. D. E. Beynon, head of the electronics and Electrical department writes of Uosat: "It has been variously dubbed by some of the popular technical press as an "amateur" or "educational" satellite . . . neither adjective correctly describes the spacecraft. The misnomers have arisen because the satellite has been so designed that the data it generates can be easily received by simple and inexpensive groundstation equipment such as might be readily available to individual amateurs or educational establishments as well as to professional engineers and scientists". A curious description of a satellite that indisputably is operating as part of the amateur satellite service and part of the Amsat-Oscar programme!

In brief

Permission for British amateurs to operate between 2300MHz and 2310MHz has been withdrawn . . . The number of "out of tv hours" permits to operate between 50 to 52MHz for propagation study is being restricted to 40, although about 300 British amateurs have shown interest . . . Two new 10GHz beacons have become operational: GB3GBY is on 10.4GHz near Grimsby with 10mW to a slotted waveguide aerial beaming south. GB3CEM at Sutton Coldfield is on 10.369GHz with 3mW and an omnidirectional aerial . . . Amateur licences in the G3R and G6S series were being issued in December . . . A new 70.13MHz beacon with the call E14RF is operating near Dublin with a power of five watts . . . The RSGB 1983 VHF Convention is on Saturday, March 26 at Sandown Park . . . Of the record 8169 candidates who completed the May 1982 Radio Amateurs Examination, 5469 (67%) qualified. Failure rate was 25% on Parts 1 & 2, with 13 to 14% reaching distinction level in each part . . . Four of the Russian RS series of satellites carrying 145 to 29MHz transponders are currently operational. Pat Hawker, G3VA

Data error detection and correction

Whatever the equipment under design, the choice of error detection – and perhaps correction – technique is largely defined by the characteristics of the channel. Written as part of the disc drive series, this article explains in a non-mathematical way how adding redundant data gives error protection.

Protection against data errors in disc drives is achieved by adding redundant information to the data proper. The theory of error detection and correction is well documented for the mathematical fraternity mathematics has been taken out of the following explanations.

Whatever the piece of equipment under design, the choice of error detection and perhaps correction technique is largely defined by a study of the error characteristics of the channel. Errors in disc storage most commonly occur in bursts: several bits close together may be corrupted leaving the remainder intact. With serial recording, a pinhole or scratch in the oxide coating of the disc or an interference pulse could cause this kind of error. With the proper use of media integrity techniques and for reasons which will become clear later, error correction is not needed very often. This suggests the simplest adequate implementation will be the most cost-effective, with speed of correction being of secondary importance.

Cyclic codes

Disk drives rely heavily on cyclic error detection and correction codes because they offer good burst error performance and can be realised with simple and inexpensive circuitry. Cyclic codes are so called because they have a structure which causes them to repeat after a fixed period.

The principle of cyclic error detection is simply that of division. The code word* formed when a check word* is added to data is designed to be an integral multiple of some dividing factor. On reading, the information is divided by that factor to give a remainder of zero unless there has been an error. The code word is formed by dividing the data by the chosen factor and adding the inverted remainder.

A trivial decimal example is shown in Fig. 6(a), where the check can be fooled if two symbols are in error by an equal and opposite amount. This can be overcome by choosing two digits, one calculated from even digits and the other calculated from odd digits. The number of digits in error cannot exceed the number of check digits if they are to be detected, Fig. 6(b). A little thought can suggest error conditions which would fool example 6(b) also. To

detect a given number of error digits there must be a division process for each expected error. A binary polynomial* achieves this, using a shift register with feedback.

Before explaining the workings we need to understand the properties of such a circuit with no input. Fig. 8 shows the effect of shifting a non-zero pattern in the circuit of Fig. 7; the pattern repeats every seven shifts. As the register has only three stages, there cannot be more than 2^3 states but as

by J. R. Watkinson, M.Sc.

one of these states is zero, unusable because it remains zero after a shift, the maximum number of states is seven. In general, the code length n is $2^m - 1$ where m is the number of stages. The most important characteristics of these circuits are that a bit pattern entered appears again in exactly n shifts, and that the states are highly non-sequential. The sequence of bit patterns the register goes through is known as a Galois field.

Returning to Fig. 7 the circuit generates a remainder by dividing the data stream by a polynomial. The remainder becomes the check word, and the data plus the check word becomes a code word. The length of this code word cannot exceed the period n of the m stage shift register given by $2^m - 1$, otherwise there is an overflow and the whole of the data will not be protected. The number of data bits k is n minus the number of check bits, $n - m$, thus described as an (n, k) code*. In the three-stage shift register the corresponding code is given by $(2^3 - 1, 2^3 - 1 - 3) = (7, 4)$.

With a logical true signal at the control input to the and-gate, the feedback mechanism is enabled, and if four data bits are serially presented to the input and individually clocked the three check bits will be in the three stages of the register. If the feedback and-gate is now disabled with a false control input, the circuit acts as a normal shift register and the three check

bits can be shifted out. In the decimal example the inverse of the remainder was taken, but in the unsigned binary case there is no concept of a negative number, and the remainder is unmodified. A further characteristic of the simple xor circuitry is that there is no borrow or carry. The decimal example given is not therefore an exact parallel.

A stage-by-stage example of the operation of the circuit and the resultant code is shown in Fig. 7(top). During an error-free read, the action of the circuit during the first four bits is identical, and the register contains the same check word as written. When the fifth bit, i.e. the first check bit, is clocked in it is xored with right-most register bit, which would have been the first check bit during encoding. The resulting output from the right-hand ex-or gate is false for a good compare, and the shift enters a zero in the left-most stage of the register, presenting the second check

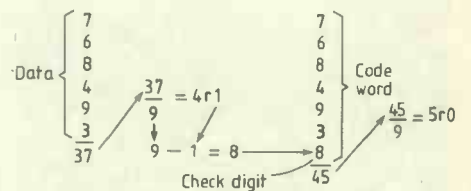

Fig. 6(a). Code word formed by adding a check digit so that the sum of the code word is an integral multiple of some number, in this case 9. Two errors, however, go undetected.

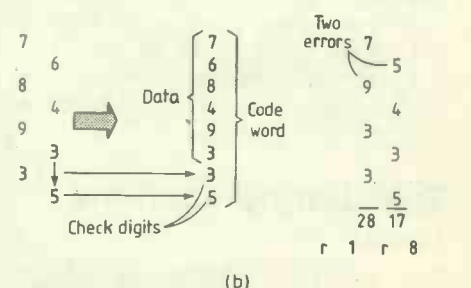

Fig. 6(b). Simultaneous division of odd and even digits allows two adjacent errors and many, but not all, other pairs of errors to be detected. The penalty is more check bits.

*Defined in the glossary.



Engineer's console of microprocessor-based disc-drive showing keypad and display becomes accessible only with the cover raised.

bit to the right-most stage for comparison with the sixth received bit. In this way the received check word is compared with the check word calculated from the data, and if the received word is a code word, the register must go to zero. Fig. 7 shows a stage-by-stage error-free read.

A more general case which displays the bit dependencies of the register-stages as the encoding proceeds is bottom in Fig. 7 which also shows the check matrix which the register actually implements. Crosses in the matrix rows correspond to the data word bit positions which go to make up each check bit.

The matrix structure reveals how the correction mechanism works. One error in any of the first four bit positions changes the three-row parity checks in a unique manner. For example, if bit 2 is wrong, the centre and top rows have a parity error, but the lower row has not. The pattern of failed parity checks is usually called the syndrome* of the error, and if the error-correcting circuitry has a stored copy of the matrix it can locate the error by processing the syndrome. The correcting pattern needed to identify the failed bit from the syndrome is illustrated by Fig. 7(bottom).

Readers familiar with the parallel error correction processes used in computer memories may recognise the form of the check matrix — none other than a Hamming code in serial clothing. The parallel encode in memory circuits is carefully designed so that the syndrome is the bit address of the error, which gives a high speed correction. Typically only one bit can be corrected but that covers the observed failure mechanism. As we are not interested in absolute speed, this technique is not used in disc drives and the

observed error mechanism is different.

The key to serial error correction is the Galois field determined by the design of the shift register. If a shift of the register is taken to be analogous to incrementing a r.o.m. address, the state of the register for each shift is analogous to the r.o.m. output: this is the error position look-up mechanism.

The simple example described can only correct one bit; if it is expanded to correct more bits, the number of check bits can exceed the number of data bits. This great redundancy is necessary because the matrix checking caters for errors anywhere in the data. The number of check bits can be reduced if it is known that the errors occur in bursts.

Burst error correction

A data block has been deliberately made small for the purpose of illustration in Fig. 9(a). The matrix for generating parity on the data is shown beneath. In each hori-

Shift no.	Data	
Start	0 0 1	7 shifts
1	1 1 1	
2	0 1 1	
3	1 1 1	
4	1 0 1	
5	1 0 0	
6	0 1 0	
7	0 0 1	
8	1 1 0	

Fig. 8. Behaviour of the circuit in Fig. 7 with no input. Data repeats every seven shifts and the states are nonsequential numbers. These repeating states form a Galois field.

zontal row of the matrix, the presence of an X means that the data bit in that column is counted in a parity check. The five rows result in five parity bits which are added to the data. The simple circuit needed to generate this check word is also shown. The same data word corrupted by three errors is shown at Fig. 9(b). The

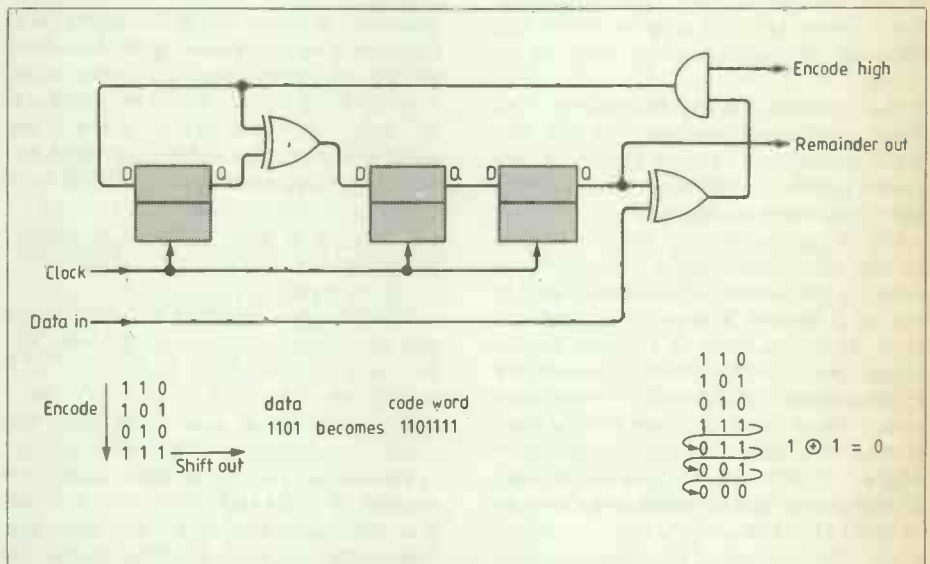
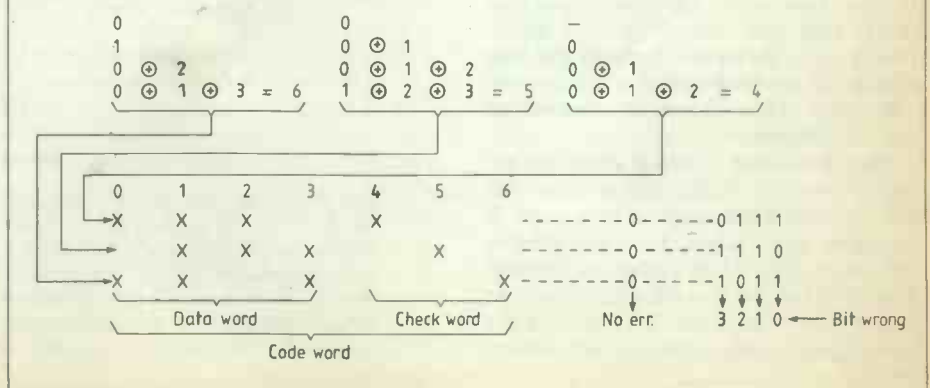

Fig. 7. Three-stage shift register circuit divides serial input by a binary polynomial. Example of encoding sequence for data shown uses the circuit. Columns correspond exactly to the latches. First data bit to enter the circuit is the left-hand one. The read checking process for encoding example shows that for every match between actual and calculated check bits, a zero is entered into the left stage of the register, eventually resulting in an all zeros syndrome. This can be repeated with any bit in error and will result in a non-zero syndrome in each case. Steps by which the shift register simultaneously builds up the three check bits. Unlike conventional accumulators, code bits build up by moving from one latch to the next. For example, left-most latch starts in the top row being a function of bit zero only, but when bit one is included in the second row, the sum of bits zero and one has shifted into the centre latch. As next data bit is shifted in, contents of the centre latch move to right-most latch, unchanged. As data bit three is shifted in, it forms the lower input to the right-most gate, and the right-most latch forms the upper input. Thus feedback to left-most latch is the sum of bits 0, 1 & 3. This bit is the last one to be shifted out so it becomes bit 6 of the code word.



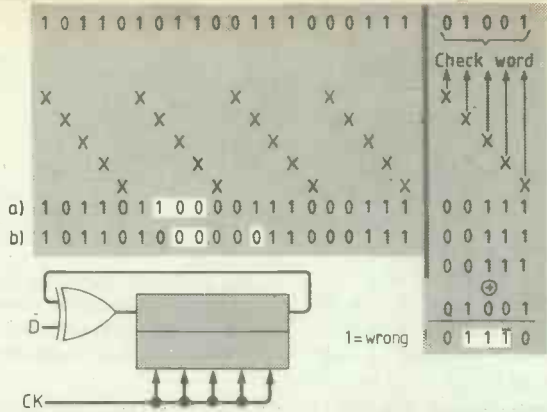

Fig. 9. This matrix develops a burst detecting code with circuit shown. On reading, the same encoding process is used, and the two check words are ex-or gated. Two examples of error bursts shown (a), (b) give the same syndrome, which ambiguity is resolved by the technique of Fig. 10.

matrix check now results in a different check code. An exclusive-or between the original and the new check words gives an error syndrome pattern. Fig. 9(c) is a different error burst that gives the same syndrome, an ambiguity that must be resolved.

One method of doing this follows. The definition of a burst of length b bits is that the first and last bits must be wrong, and intervening $b-2$ bits may or may not be wrong. As the presence of a one in a syndrome shows an error, a burst syndrome of length b cannot contain more than $b-2$ zeros. If the number of check bits used to correct a burst of length b is increased to $2b-1$, then a burst of length b can be unambiguously defined by shifting the syndrome and looking for $b-1$ successive zeros. These must lie outside the burst because the burst cannot contain more than $b-2$ zeros. Fig. 10 gives an example of the process and shows that the number of shifts required to align the $b-1$ zeros at the left-hand side of the register is equal to the number of bits from the last previous $(2b-1)$ th bit boundary. The b right-hand bits will be the burst pattern. Obviously if the burst exceeds b in length, the error will be uncorrectable. Using this approach only, we can define the burst but cannot say where in the block it is. To locate the burst we need to use a code of the kind described earlier.

A burst-correction cyclic code can be formed by multiplying together the expression for the burst definition and an error location polynomial. The check word now consists of $m+2b-1$ bits, and the code length n becomes $(2^m-1) \times (2b-1)$ bits. This is the principle of the Fire codes, first documented in 1959 by P. Fire. Fig. 11 shows the synthesis of a Fire encoder from the two parts of the polynomial, with the mathematical expressions included for interest.

During writing, k serial data bits are shifted in to the circuit, and $n-k$ check bits are shifted out to give a code word of length n . On reading, the code word is shifted into the same circuit and should result in an all-zeros syndrome if there has been no error, as in Fig. 7(c). If there is a non-zero syndrome, there has been an error.

As all data blocks are recorded as code words, the effect on the encoding circuit is to bring it to zero on reading. It is as if the data were never there. Any non-zero syndrome must represent the exclusive or function of what the data should have been and what it actually was. This function has however been shifted since the error burst an unknown number of times. The syndrome is one state of a Galois field and the error burst another. Any state of a Galois field can be eventually reached by shifting, so if the syndrome is shifted sooner or later the error burst will show up. But how will it be recognised?

The only logical ones in the correct state will be those due to the error burst, and they will be confined to a maximum of b contiguous stages of the register. All other stages must go to zero when the burst shows up. Owing to the highly non-sequential nature of Galois fields, there is no possibility of the right number of contiguous zeros being present in any other state. The number of shifts required to arrive at this state is counted, as it is equal to the position of the burst in the block, Fig. 12.

More recent codes are the BCH (Bose-Chaudhuri-Hocquenghem) codes, which offer the same performance as the Fire codes but require fewer check bits, and the Reed-Solomon codes, which permit correction of multiple bursts.

Whatever the choice of code, the number of check bits is chosen to satisfy the required error detection and correction requirements of the system in terms of the burst size which can be corrected and the probability of undetected error. In practice this results in code words many times longer than the data blocks used. The actual data written and the check word thus represent the end of a long code word which begins with many zeros. As the effect of shifting zeros into a cleared encoder is to leave it unchanged, it is not necessary to cater for the unused part of the code word during writing. By a similar argument, the read process takes place as if the whole code word had been present. If however, a non-zero syndrome results from a read, then it is necessary to subtract the number of leading zeros from the number of shifts required to perform the correction, as the states of the Galois field are a function of the polynomial only, and are unaffected by our truncation of the data.

In practice, the simplest way to realise such a subtraction is to use two shift counters, one of which counts up to the number of leading zeros and enables the second which counts relative to the beginning of the actual data. This makes it easy to cater for more than one disc format with the same error correction circuitry, as only the leading zero-count needs to be changed if the number of bits in a block is changed. This pre-count avoids the need for subtraction circuits, but has the disadvantage that the shifting of leading zeros requires a substantial proportion of a disc revolution to perform a correction, but this is of little consequence.

In the block diagram of such a system, Fig. 13, the output consists of two parameters, firstly the error burst pattern, which will be a 1 for every bit in error, and secondly the location of the start of the burst expressed as the number of bits from the beginning of the block. Owing to the serial nature of the correction process, this information becomes available some time after the data to be corrected was read, which implies the use of a buffer to hold the data prior to correction. An intelligent

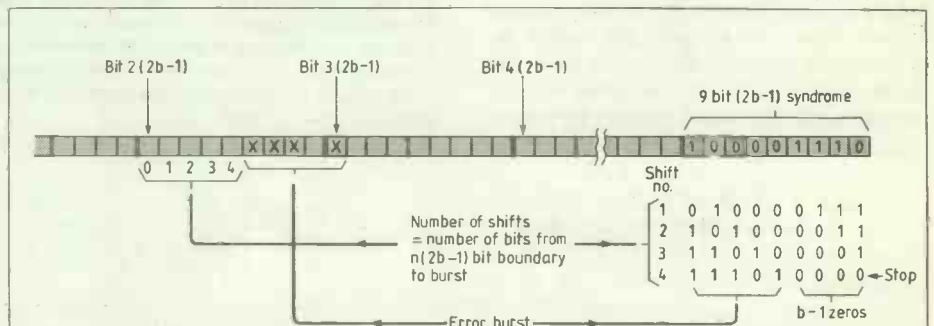

Fig. 10. Burst of length b bits can only contain $b-2$ zeros, so $b-1$ zeros cannot be in a burst. By shifting the syndrome until $b-1$ zeros are detected, the burst is defined unambiguously. The number of shifts needed gives the position of the burst relative to the previous $n(2b-1)$ th bit boundary. In this example $b=5$, hence $2b-1=9$ and the boundaries referred to will be at bits 9, 18, 27 etc. A burst of up to 9 bits can be detected but not corrected. Only the nature of the burst is defined by this process, its position has to be determined independently.

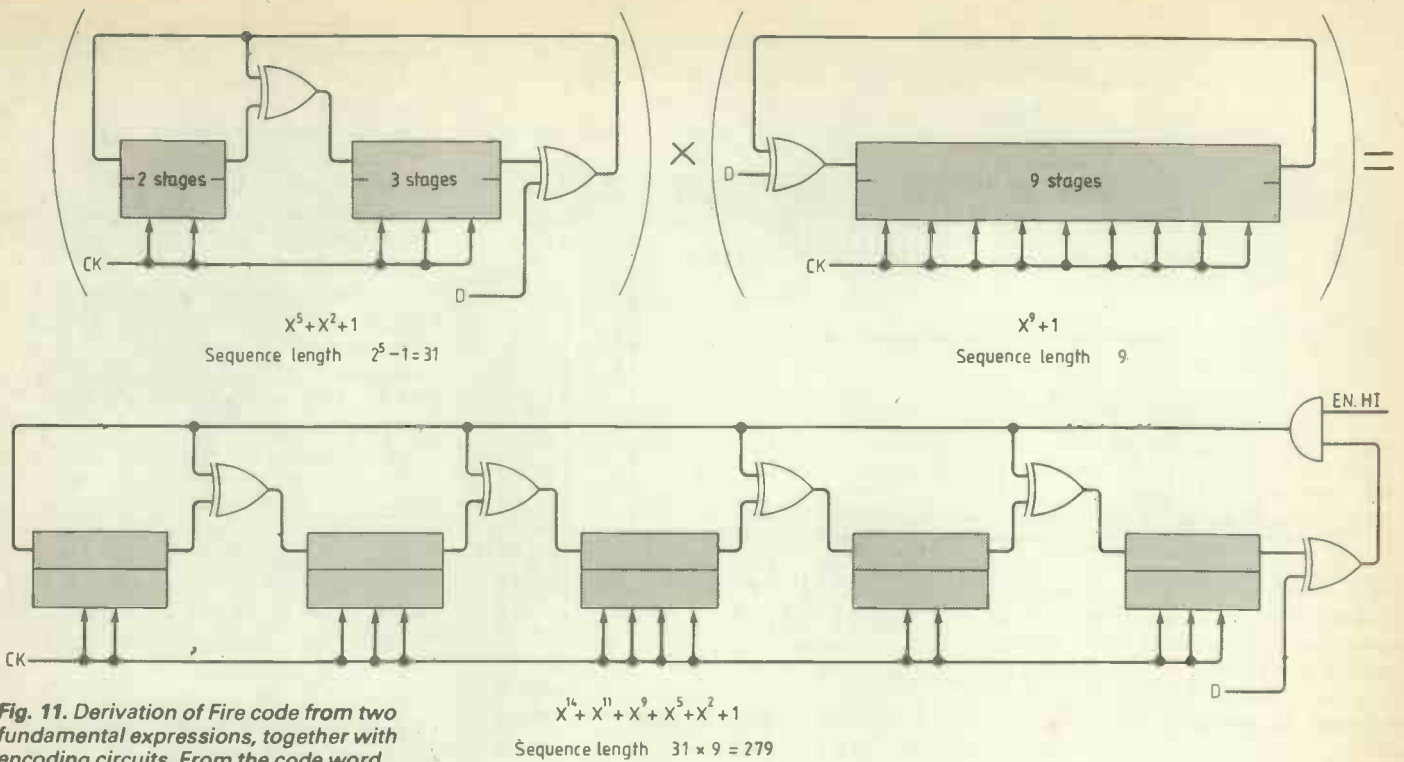

Fig. 11. Derivation of Fire code from two fundamental expressions, together with encoding circuits. From the code word length of 279 bits, 14 are check bits, making this a (279, 265) code.

disc controller may contain such a buffer, but in other systems the main memory can be used. In this case the operating system has to complete the error correction process using the two parameters which the drive makes available in its control registers. The software has to use the disc address and the error position register to establish the position of the burst relative to the whole data transfer, and then add this to the memory starting address for the transfer to arrive at the physical memory address of the bits in error. The burst may lie across a memory word boundary, or it may be partly or wholly in the check word. The software must be able to deal with all of these eventualities.

There are two interesting variations on this mechanism. Owing to the nature of Galois fields, it is possible to construct a circuit which generates a given field in the reverse order. A syndrome placed in such a circuit would resolve the burst without the necessity for leading zeros, in a correspondingly shorter time. Taking this a stage further, some systems pass the syndrome to the executive to be resolved by software in the reverse direction. This has the advantage that the burst size b which is

deemed correctable can be made smaller under system control. This permits a block with a small burst to be used for storage, but causes the system to be flagged when the burst size increases beyond the arbitrary limit. The data can still be recovered by restoring the software limit to the maximum allowed by the polynomial.

Error handling algorithms

The number of error corrections performed is less than the number of read errors detected. This may seem paradoxical

Fig. 12. Owing to the characteristics of Galois fields, syndrome Y is simply the error burst which has been shifted a number of times equal to the number of bits from the burst to the end of the code word. As the field repeats every n shifts, it is only necessary to shift the syndrome and count the number of shifts necessary to give a zero detect condition. This number is equal to the position of the burst in the data. If no zero condition is found, then the burst is longer than b and cannot be corrected. It is however, important to detect uncorrectable errors. The example can detect all bursts up to the length of the check word $n - k$; beyond this a statistical element is introduced.

until the mechanisms which cause errors are examined. As stated, the system goes to great lengths to avoid writing data on suspect areas of the disc. Revectoring, defect skipping and bad block files all make the probability of a read error due to the medium less than the probability of errors due to noise.

If a read results in a non-zero syndrome, it is pure conjecture to suggest whether the error was due to any one mechanism. According to earlier definitions, an error due to the medium is a hard error, whereas errors due to electrical noise or dust particles momentarily disturbing the flying height are soft errors, and the only way to tell them apart is to repeat the conditions and see if the error is still present. The logical way to handle a read error is thus to undertake a number of re-reads. If one of these gives an error-free read, then the original error was a soft error and was due to noise or dust or degradation of the hardware. If re-reads do not give an error-free transfer, then the error is hard and must be due to the medium. In this case the error correction logic is enabled and a correction performed. Whether the error is correctable or not, the address of the disk

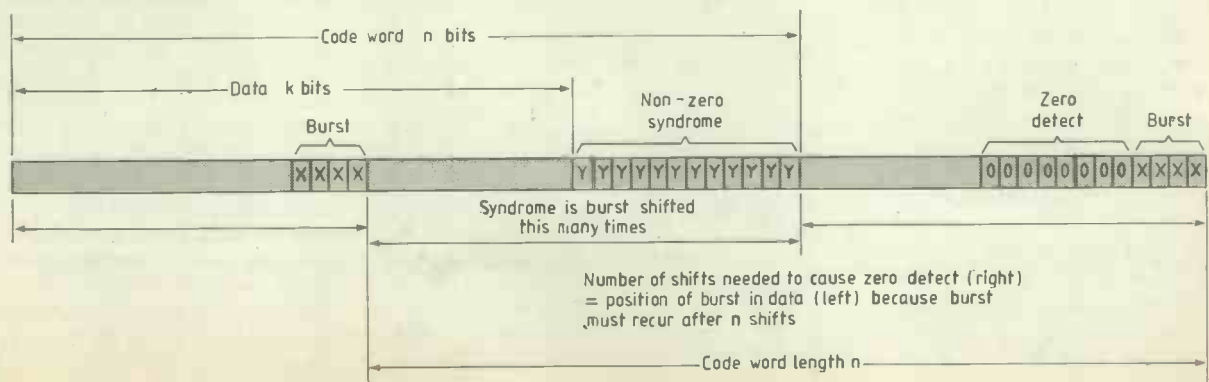

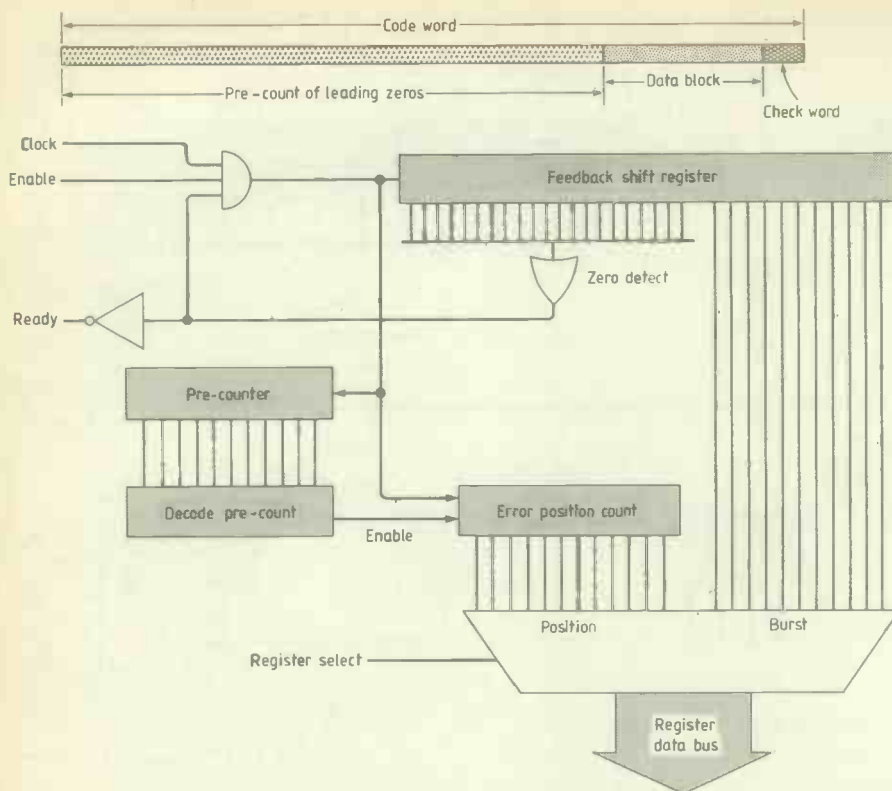

Fig. 13. Error correction hardware where disc block is smaller than the code word length. When a non-zero syndrome is detected after a read, the leading zeros in the code word which precede the data are counted by the pre-counter. When the pre-count satisfies the decoder, error position counter is enabled, which gives error position relative to the start of data when zero condition is detected. This disables the shifting and raises the ready bit.

block concerned can be stored, and when it is no longer in use, it can be added to the bad block file to ensure that it is never used again. Obviously if error correction were to be employed in the first instance of an error, the system would be denied the opportunity to properly analyse the failure and make a permanent recovery.

The use of servo surface disc drives complicates the error recovery algorithm, as these offer the ability to offset the posi-

tioner to recover data from foreign discs whose tracks are not registering properly with the heads.

Offset would normally be employed after re-tries with error correction enabled have failed, on the grounds that the use of a mis-registered pack is highly unlikely. Most of the time, disc drives read data they themselves have written.

It is important that an error in reading, not just in stored data, should be detected

as a data transfer is always preceded by comparison of the header contents with the desired disc address. As correction is not necessary, it is adequate to end each header with a cyclic redundancy check character. During the comparison, the header and c.r.c. are shifted into the check circuit, and only if a zero-syndrome results will the header compare be validated.

In the case where a header suffers from a hard c.r.c. error, it may still be possible to recover the associated data. Some drives support a read-without-header-check function. The procedure is as follows. The system issues a search command with a sector address specifying the sector before the one with the bad header. When this header is found, the drive interrupts, and if the system immediately issues a read-without-header-check function, the desired data will be read without an abort caused by the bad header. The system discontinues the use of such a block when it is no longer needed.

Installments in the disc drive series

- Disc drives March 1982
- Read/write head assemblies April
- Head positioning techniques May
- Mechanical aspects July
- Servo systems August
- Winchester drives September
- Floppy-disc drives October
- Controllers—1 November
- Controllers—2 December
- Data integrity January
- Data error detection February

LITERATURE RECEIVED

Advance information booklet is available for the high-speed versions of Motorola MC68000 16-bit microprocessors. Five processors have operational clocks from 4MHz up to 12.5MHz. They have 32-bit internal registers, 16Mbyte direct addressing range, 56 instruction codes, memory-mapped input and output and 14 address modes. The MC68008 uses the same internal architecture but operates an 8-bit data bus enabling a simplified system to be designed with superior performance to any 8-bit processor and 1Mbyte linear address space. The MC68010 virtual memory processor allows error detection and correction and so would not necessarily abort a bus cycle on receipt of an error signal. Redwood, the MC68020 processor, is a true 32-bit processor which has been designed to accommodate M68000 co-processors through a special interface. Numerous processors may be coupled together, each of which may be tailored to a specific data type, task, instruction set, etc. The internal instruction cache on the 68020 retains recently used instructions so that if re-used there is no need to access the external bus. Motorola Ltd, 88 Tanners Drive, Blakelands, Milton Keynes MK14 5BP. WW400

Glossary of error correction terms

Channel

Mechanism which conveys data and redundancy from encoding to decoding. This includes writing and reading heads and medium. Only errors which take place in the channel are of interest.

Check word

Redundant information which is appended to the data proper to make the whole a code word.

Code length

Number of different states which the Galois field associated with the encoding polynomial can have determines the maximum length of the code. Usually given the symbol n .

Code word

Code word gives a zero remainder when divided by polynomial.

Galois field

Set of all states of feedback shift register circuit. The precise mathematical definition of a Galois field is inappro-

priate at this level of presentation.

Maximum length sequence

Galois field which is as large as is permitted by the number of stages in the register m . Equal to $2^m - 1$.

(n,k) code

Code of length n bits which conveys k data bits. Number of check bits is thus $n - k$.

Polynomial

Mathematical expression which when applied to a number causes that number to be raised to various powers, all of which are then summed. In error correction, the division by a polynomial is used because it permits simultaneous calculation.

Syndrome

When n bits which are not a code word are shifted into the associated polynomial division circuit the result, called a syndrome, will be non-zero. The syndrome is the error shifted an unknown number of times.

Microcomputer interfacing for 12bit data acquisition

Interface circuitry designed for compatibility with computers using the 6502 microprocessor and expansion/bus connector provides eight analogue inputs, four analogue outputs and 20 digital i/o lines.

The subject of interfacing microcomputers to the real world has received considerable attention in recent years and with some justification. Although there have been several excellent articles dealing with computer interfaces designed around an eight bit word length, there are times particularly in scientific work where more accuracy is required in the measurement and establishment of analogue signals. This article is intended to provide such a design using eight channels of analogue to digital and four channels digital to analogue conversion working to an accuracy of twelve bits, or 1 part in 4095. The complete circuit is a data acquisition system in the true sense of the word since it allows the acquisition of analogue data, the ability of the computer to analyse the data and subsequent modification of the status of external hardware so as to achieve some desired objective.

The interface has been designed to be compatible to microcomputers using the 6502 microprocessor and having some form of expansion/bus connector. Such microcomputers include Apple, CBM, Acorn, UK101, Superboard and the BBC micro. Each of these machines will provide the necessary signals required by the data acquisition system namely the complete address bus, data bus, and half of the control bus signals (O2, RESET, IRQ, NMI). Of course the hardware implementation of the expansion is different for each machine and the mechanical linkage of the interface and computer is best left to the user.

In choosing suitable components, particularly for a-to-d conversion, a trade-off between performance and price is always necessary; the ICL7109 being a relatively slow device but at around £12 it is inexpensive. Digital-to-analogue conversion is dealt with using National Semiconductor 1230 series which are three, pin-compatible converters costing from £5 to £9 per channel depending on the conversion linearity required (0.05% to 0.012%). Considerable use is made of the 6500 series versatile interface adaptor - the 6522. In the circuit board design a totally uncom-

by M. R. Driels

mitted 6522 is included so that the user may control digital devices (relays, motors, indicators), monitor the state of digital devices (switches, proximity sensors) or

interface custom built circuitry to the same board. As this v.i.a. plays an important part in the overall design, it is appropriate to discuss it in more detail.

Versatile interface adaptor - 6522

A 40-pin integrated circuit specifically manufactured as an interface for the 6502

Fig. 2. Address bus decoding: the highest twelve bits are connected to the 3-8 decoders shown while the lowest four go directly to the 6522s.

Fig. 1. 6522 versatile interface adaptor showing computer bus connections on the left and the buffered outputs on the right.

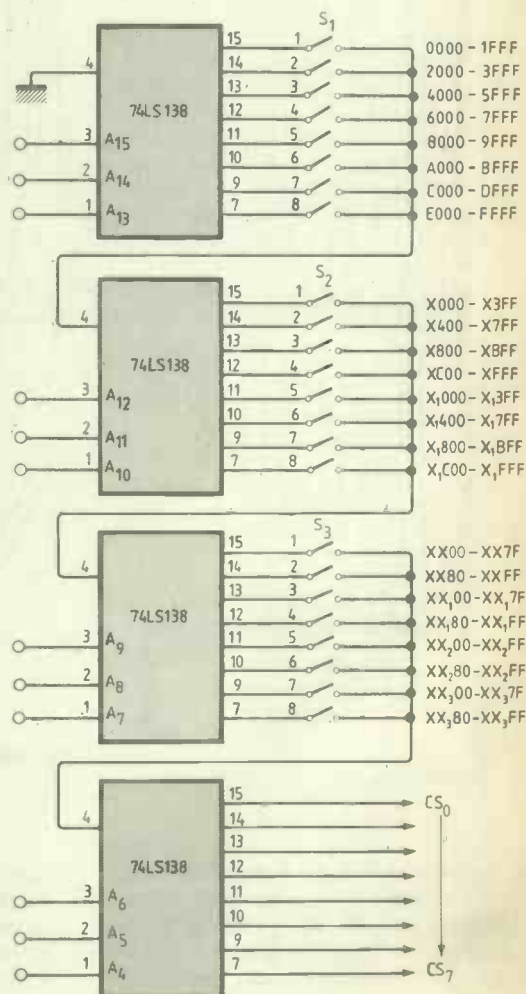
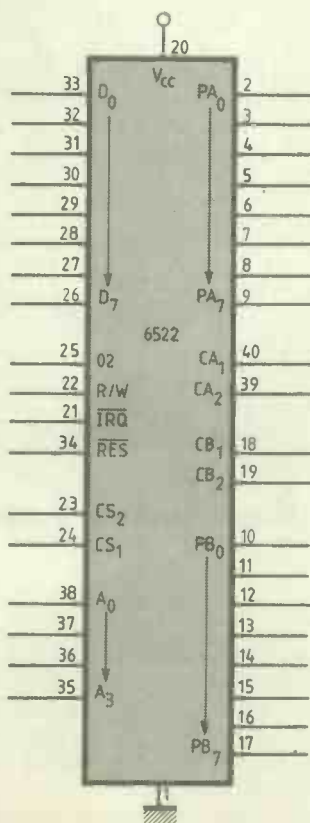

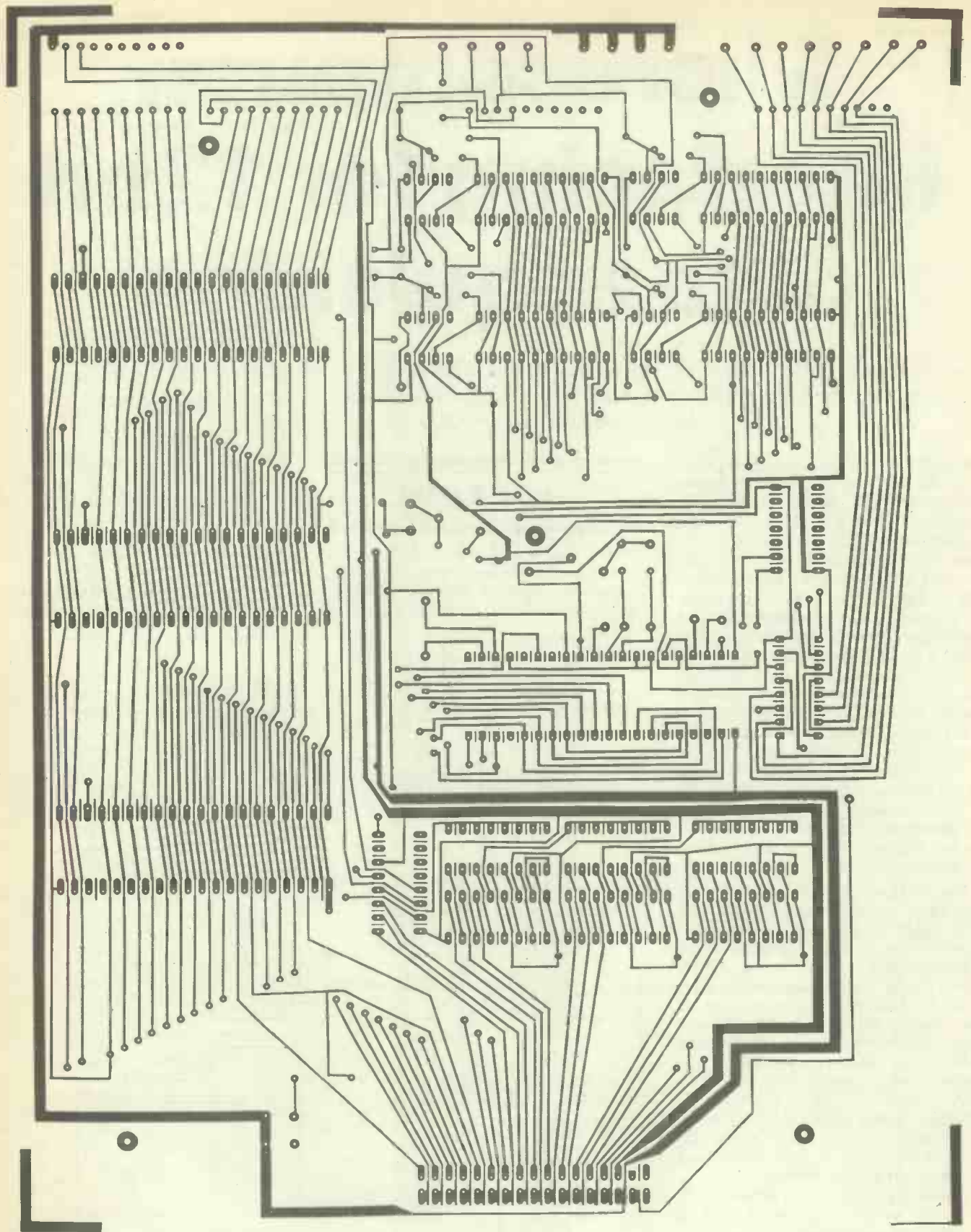

microprocessor is at the heart of the design of the i/o board. The pin configuration is shown in Fig. 1 where the lines on the left of the diagram represent information from the host computer while those on the right are the output lines. Essentially the device provides two eight-bit ports each having two control lines, together with a range of

sophisticated i/o facilities including parallel-serial data conversion, pulse counting, 16-bit timers and many others. But it is the operation of the two ports and their associated control lines that this article is chiefly concerned with.

Because the device is used in a memory-mapped configuration, the host computer

recognises the 6522 simply as 16 consecutive memory locations, or registers. It is what is written to, or read from, these locations that determines the mode of operation of the 6522. In explaining the design and operation of the i/o board it is necessary only to refer to six of these registers, although a more complete account of

12 BIT I/O M. DRIELS © 1982

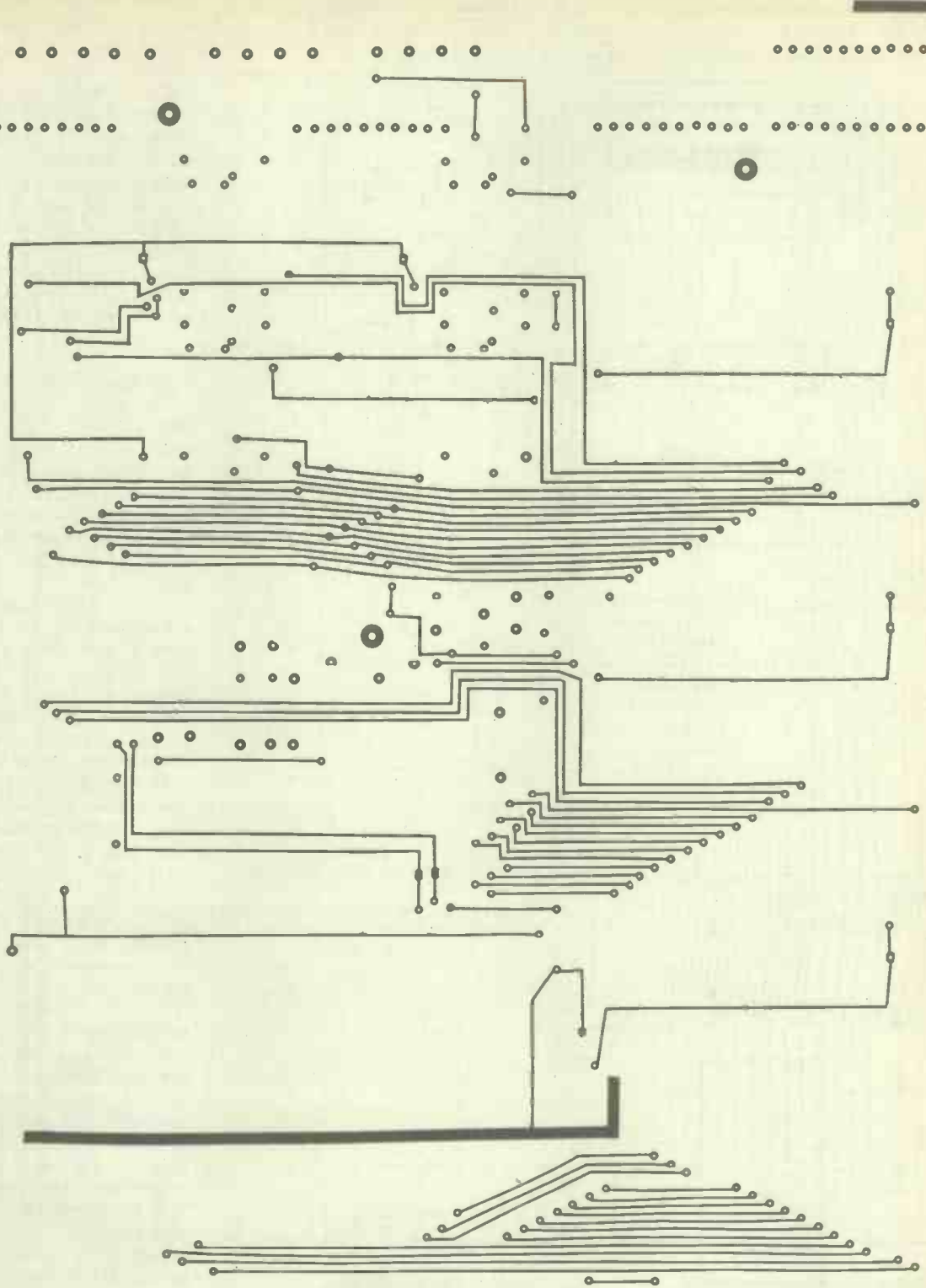

the full programming facilities available may be found in reference 1. The two eight-bit ports appear as two of the registers - port A and port B (PA & PB) while two more - the data direction registers (DDRA & DDRB) determine whether the ports are input or output. Each bit of the DDR corresponds to a bit in the corre-

sponding port so that if 00000000 is written to DDRA then each line of PA is defined as an input, allowing data to pass into the computer. Writing 11111111 to DDRB defines PB as an output port allowing data to be transferred from the computer. The two remaining registers are the peripheral control register PCR and the

interrupt flag register IFR which govern the use of the four control lines CA1, CA2, CB1 & CB2.

Circuit description

Figure 2 shows the first stage of the circuit indicates how the 6522s are used on the board are mapped into the computers

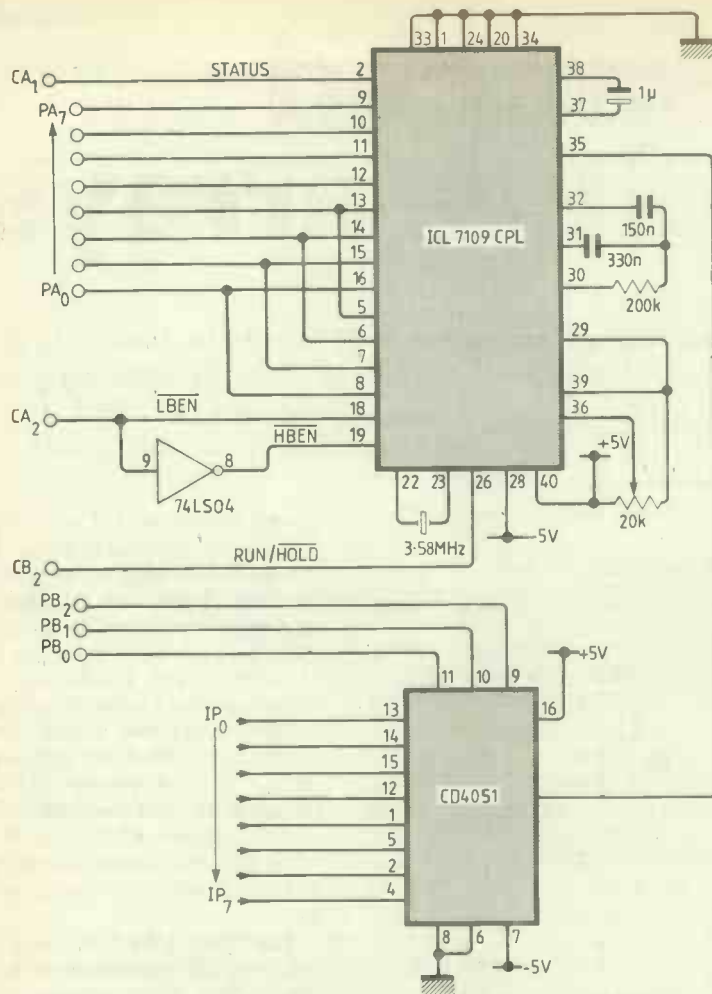

Fig. 3. Twelve-bit a-d converter using an eight-bit overlaid output bus is preceded by an eight-channel multiplexer.

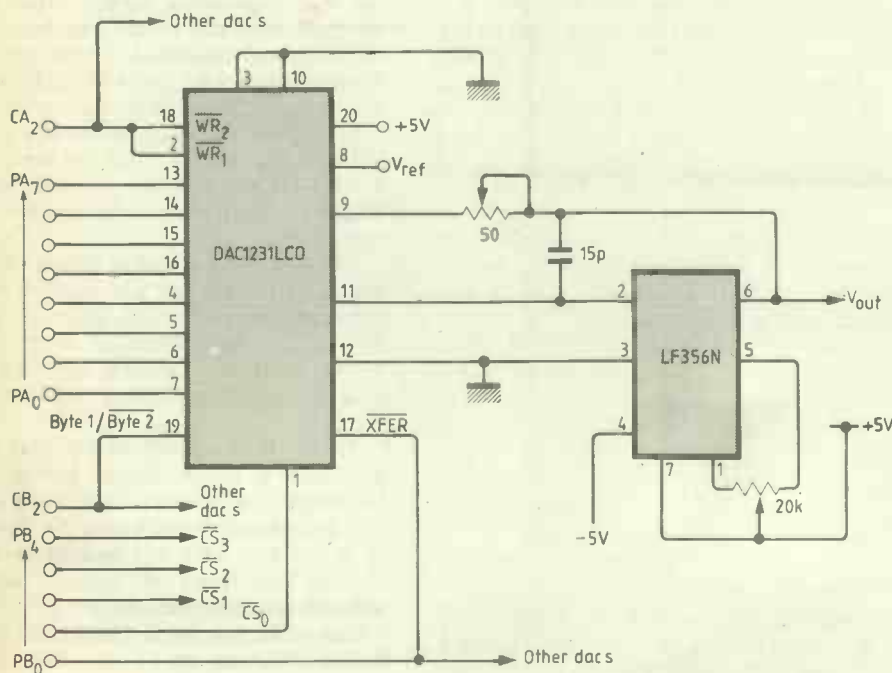

Fig. 4. Digital to analogue converter produces an output current proportional to the digital input code. An operational amplifier converts this current to a voltage.

memory, Fig. 2. The address lines are decoded by 74LS138 devices followed by selector switches allowing the 6522s to appear anywhere in the memory map from location 0 to 65536. This facility is important as a fixed range of memory locations may not be suitable for all computers and reference to the relevant technical manual will indicate suitably free areas. Each decoder is enabled by the previous one except for the first which is permanently enabled. The last decoder supplies a total of eight chip-select (\overline{CS}) signals although only three are used in this design; one for a-d conversion, one for d-a conversion and the last one handles the digital i/o.

Analogue-digital conversion

The circuit for the eight channel a-d input is shown in Fig. 3, and consists of a single twelve-bit converter preceded by an eight-channel cmos multiplexer. A 6522 v.i.a. is configured so that port A is an input port allowing converted data to be read into the microcomputer while port B is defined as an output and governs which input channel is connected to the converter. The a-d converter is operated in a hand-shaking mode using the 6522's control lines CA1, CA2 and CB2. The RUN/HOLD can be used to initiate conversion by making CB2 go high, with subsequent inspection of the data. Signal RUN/HOLD is then made low while data transfer is made.

The problem of transferring twelve-bit data on to an eight-bit data bus is solved by the converter by outputting two consecutive bytes. This transfer is governed by the two control lines \overline{LBEN} (low byte enable) and \overline{HBEN} (high byte enable). With both \overline{LBEN} low and \overline{HBEN} high, the least significant eight bits of data are placed on the bus, while \overline{LBEN} high and \overline{HBEN} low, the highest four bits together with polarity and over-range data appear. Figure 3 shows that a single control line CA2 can be used to toggle both of these enables. Using the oscillator shown in the circuit diagram the device will operate at about $7\frac{1}{2}$ conversions per second, although the manufacturers claim a maximum of 30, presumably with a different crystal. If all eight channels are used the system described will update each channel about once every second. If only one input channel is used, however, then port B will select that channel and remain unchanged thereafter, resulting in an improved operating mode of eight samples per second for that single channel.

The 20k Ω precision potentiometer sets the differential reference voltage between pins 36 and 39 of the converter. Full scale output is achieved when the analogue input is equal to twice this reference voltage. The circuit uses the on-board reference (pin 29) and if the differential reference is set to 2.048 volts, a calibration of 1 bit = 1 millivolt will result. For more information on the detailed operation of the converter, consult reference 2.

continued on page 81

Advanced architecture arrays

Design criteria for semicustom digital arrays are becoming closer to the architectural aspects of a microprocessor than circuit concepts of a memory chip. By analysing needs, techniques and trends, Robert Lipp forecasts a route to the array of 1992.

Arrays are subsystem components: design is becoming dominated by logic and system rather than circuit requirements. The overall design criteria are becoming closer to the architectural aspects of a microprocessor chip than the circuit concepts of a memory chip.

The architecture is application dependent and reflects the various ways the arrays can be designed. These design differences can have a major impact on an array's applicability and/or ease of use in a particular application. Just as significantly, they can have a major impact in design and production (producibility) by the manufacturer.

The concept of gate arrays is at least 15 years old. In terms of relative development, they are at the equivalent level of the early four-bit microprocessors. A number of factors have come about in the last few years to thrust development forward, and future developments promise to be as exciting as microprocessor evolution was (and still is).

To understand future trends, a historical perspective is necessary. The earliest arrays in the late sixties and early seventies provided only two benefits: small size and increased performance. They were an expensive alternative to the powerful transistor - transistor, emitter coupled and cmos logic families.

For quite some time, the t.t.l. and cmos standard product lines pushed their respective technologies in the m.s.i. level. There was very little room for major integration improvements by l.s.i. until the technology progressed much further. Only a few small and medium-scale components were replaced by the earlier arrays: it just did not make economic sense to use gate arrays. In the late seventies, this situation reversed fairly rapidly. Levels of integration soared making it possible to replace scores of standard i.cs with a single array.

In the meantime the cost of development of both systems and i.cs continued to escalate with no end in sight. It became acceptable to "waste" silicon area - formerly called the most expensive real estate in the world - as the production

by Robert Lipp

cost of a function on silicon continued to approximately halve every year. Meanwhile labour and capital equipment costs keep threatening to make i.c. development one of the most expensive processes in the world. This shift in sacrificing silicon for reduced development cost and time is what spurred the recent development of gate arrays. We see no end in sight to this trend. Of course the other advantages of gate arrays were always available and also played a significant role in array development. These included power savings, some proprietary protection, reduced size, higher reliability and so forth.

Historical development of gate arrays

Establishment of concept. During this period the products had few gates and little capability. Customers were happy to have anything at all for their specialized needs. Metal-gate cmos, t.t.l. and i.i.l. circuits dominated the field.

Silicon conservation and performance improvement. Minimizing production costs dominated through compact, limited flexibility, hand packed arrays. Arrays were up to hundreds of gates and beginning to be accepted on economic grounds. The drive for performance also increased to serve a greater part of the market. Silicon-gate cmos, advanced e.c.l. and other bipolar technologies become widespread. Performance improvement also meant larger arrays and specialized circuitry. We are at the later part of this era and in the early part of the next.

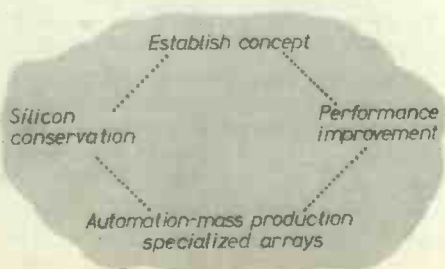

Historical development of gate arrays

Design automation and mass production era, emergence of specialized arrays. Automation is occurring through advanced software and hardware tools, and multilevel interconnect arrays optimized for automation. The price paid for the automation is the waste of silicon, but the benefits are quick turnaround and a saving of labour.

Mass production implies the need for production control and enhanced testability and also production maintenance of hundreds or even thousands of individual customized part types. Future array products will have specialized on-chip devices to aid in production transfer and maintenance.

The other aspect of mass production implies mass production of design. This implies very strong automation of design. The term computer automated engineering (c.a.e.) has arisen to identify this aspect. Almost no progress has been made on c.a.e. as opposed to c.a.d. CAE assists the engineer to design his system and to readily transfer it to production. Help in the true engineering aspects other than standard logic and circuit simulators has not been well addressed. I expect system design methodology to evolve which takes into account array advantages as well as limitations, such as microprocessor design methodology evolved. This probably will involve clocked and bus-oriented design, modular design and self or auto-test features.

Specialized linear/digital arrays such as our LD types are but a glimpse of many specialized products of the future designed for specific applications or market segments. Methods of handling rom, ram and other specialized structures will surely be invented.

Testing is an aspect which has not been addressed at all in design. Testing will become the major in the next few years and will increasingly be addressed by features in the arrays. This will include features such as built in l.s.s.d. features both in array design and system design.

The table lists the forces driving array design. There are other forces affecting the market place but this lists only itemized design impact. Some forces, such as performance, are obvious design features. Others, such as vendor image, play a major role on various designs but with a much less obvious predictability. Each vendor

This article by Bob Lipp, president of California Devices Inc., is based on a paper given at the Second International Conference on Semi-custom i.cs held last November in London.

wants to be the first out with a new array, with the best array and with the most support. Obviously the vendor cannot do everything and his tradeoffs of such factors will affect new product introduction.

The table below lists some of the major factors influencing the development of gate arrays and ranks them on a five point scale.

Array design driving forces

Feature	Perceived need	
	Present	Future
Development time	A	D
Automation	A	A
New product stream speed to market	B	C
Layout efficiency-gates per unit area performance	B	B
I/O capability	B	A
Flexibility	B	B
Vendor support/resources	B	B
Producibility	B	C
Pinouts/packaging	C	B
Economics-overall	C	C
Vendor image	C	B
Testability	D	A
Reliability aspects	D	B
Special application/feature	D	B
Bus-oriented design	E	D

Scale
A-----B-----C-----D-----E

Very important design consideration Not important perceived unimportant or not much room for progress

Let's now postulate the arrays available in 1992.

The state of the art is 1µm silicon gate cmos arrays with sub nanosecond speeds. Typical operation speeds are now over 100MHz. GaAs arrays are available up to 500MHz at about four times the cost of silicon. Median array size is 5000 gates. The state of the art for specialized markets, such as data processing, telecommunications and defence ranges from 20 000 to 50 000 gates. Full 16 bit microprocessor, such as 68 000 or 8086, will be available on some arrays as a marriage of arrays and processors begins. 64K of ram/rom will be available also.

Let's now look further at this 50 000 gate array. Die size is to include as much periphery as possible for pinouts. Some vendors may be using flip-chip techniques.

Metalization system will be three-layer. First layer metal is strictly cellular metal. Between what used to be rows of interconnect is a full population of transistors. Each gate has associated with it a test bit, a memory cell. It may also include a rom code describing that gate. The design methodology allows everything to be fully automatically testable using l.s.s.d. or to coin another term, lrad (linear random access design). It may be easier to have a system which accesses in random each cell and tests it. The test pattern is generated by a rom structure on the top of the chip. On initiation of a test instruction, the chip will test itself functionally at operational speed and generate code verifying its accuracy. Other special circuitry will be used

to fully test the i/o parametrics and operating speed. The structures can be used as ram when not in the self test mode. The three-layer interconnect systems will be used because it will be easy to add all the test features.

A major transition will have occurred several years earlier. Chips will be pin-limited rather than be interconnection-limited as is now virtually always the case. This will make logic virtually free. The test features and any other operational features will be virtually free. Embedded ram/rom and linear elements can be embedded without any cost penalty even if they are not used.

Analogue functions will be ever more pervasive. This is because the arrays will be used in application where a self-contained system or subsystem on a chip has to interface to the real world, which is after all mostly analogue. The combination of digital functions for signal processing and analogue functions for sensor and control interfacing will thus enhance the scope for application of arrays.

Digital processing is best done with processor architecture. This leads to such questions as what architecture is most suitable for arrays. What word length, what addressing, how much and what type of memory, what input/output circuits? Not the least problem is that of how to program those processors and how and where to store those programs. One rather attractive option is bit-slice approach, where the user can choose the architecture. The flexibility will be enhanced by the use of non-volatile and electrically programmable memories on-chip. As each application may need a different processor architecture and different size and types of memories, even the bit-slice array will not be able to cater for every possible requirement. The variety will be achieved by the development of specialized arrays.

How is design of this array accomplished? Turnround from final logic design to prototypes can be done in one week with direct write electron-beam machines. But front-end logic design will be longer as systems get more complex and design engineering tools still remain inadequate. New methodologies of system/logic design will be developing to take advantage of the array/processor marriage.

The route to this end will not be straight. The various forces described will have a major influence on the progress mode towards these architecturally advanced arrays.

WW

Differential direct conversion

In the article in last September's issue by Paul Gili WA1WQH of Brookline, New Hampshire, Fig. 2 on page 47 went unchecked and unfortunately contained errors which would prevent the circuit from working. It should show the 7.5kohm resistor from pin 6 of IC_{2(a)} going to the cathode of the 6.2V zener diode, instead of to ground as published. Similarly, the 10kohm resistor on pin 2 of IC_{3(b)} should go to the same place instead of ground.

ICE Analogue Handheld Multimeters

Microtest 80
Sensitivity DC 20KΩ/V
AC 4KΩ/V
Accuracy 2% fsd
DC volts 100mV — 1000V
AC volts 1.5V — 1000V
DC amps 50µA — 5A
AC amps 250µA — 2.5A
Ohms 1Ω — 5MΩ
dB +6 — +62dB
Capacitance 25µF — 25,000µF
£16.60



Supertester 680G — 48 ranges
(Additional functions to previous product)
AC volts to 2500V.
Ohms 0.1Ω — 100MΩ. dB from -10 to +70dB.
Frequency up to 5KHz.
£24.50

Supertester 680R — 80 ranges
(Additional functions to previous product)
DC volts to 2000V. DC current to 10A. AC current to 5A. dB from -24 to +70dB.
Accuracy DC 1% fsd
AC 2% fsd.
£32.00

Full Supporting accessories available.

Our distribution division now supplies Electronic Test and Measuring Instruments from Philips, Fluke, Hameg and ICE. Electronic Brokers Ltd, a company with many years excellent service to the industry, offer full technical support and demonstration facilities on the premises. All orders are despatched promptly from stock. Contact us for further information.
(24 hour telephone answering service).
WIRELESS WORLD FEBRUARY 1983

Handheld and Portable DMM's

- Resolution and True RMS
- Frequency (audible & visual)
- Relative dB
- Frequency to 200KHz
- Reference
- Impedance Megohms
- Diagnosics
- DC accuracy 0.04%
- 75.00



Full Product range:-

- 8022B 3½ digit handheld DMM £95.00
- 8021B 3½ digit handheld DMM, with audio continuity £105.00
- 8020B 3½ digit handheld DMM, with conductance ranges £135.00
- 8024B 3½ digit handheld DMM, with enhanced functions £165.00
- 8010A 3½ digit bench/portable, 10A range (mains pwr) £185.00
- 8010A-01 Rechargeable Ni-Cd battery option £215.00
- 8012A 3½ digit bench/portable, low ohm version (mains pwr) £245.00
- 8012A-01 Rechargeable Ni-Cd battery option £270.00
- 8050A 4½ digit bench/portable DMM (mains pwr) £275.00
- 8050A-01 Rechargeable Ni-Cd battery option £305.00
- 8060A 4½ digit handheld multi-function DMM £275.00
- 8062A 4½ digit handheld DMM £210.00

Full Supporting accessories available

Philips Electronic Test & Measuring Equipment

PM 3217 Oscilloscope



£880.00

Full Product range:-

- PM2517X DMM — portable 4 digit, autoranging..... £149
- PM2521 DMC — bench/portable 4½ digit, autoranging..... £358
- PM3207 Oscilloscope, 15MHz, 5mV/div., dual trace with TV triggering..... £358
- PM3215 Oscilloscope, 50MHz, 2mV/div. General purpose..... £675
- PM3217 Oscilloscope, 50MHz, 2mV/div., as PM3215 plus delayed time base..... £880
- PM3219 Oscilloscope, 50MHz, 2mV/div., dual trace, storage, delayed sweep, alternate time base..... £2225
- PM3254 Oscilloscope, 75MHz, 2mV/div., dual trace — ruggedized portable..... £990
- PM3256 Oscilloscope — as PM3254, plus delayed sweep and alternate time base..... £1075
- PM5107 Function Generator — sine, square, wave, low distortion 10Hz — 100KHz... £275
- PM5131 Function Generator — sine, square, triangle, TTL output 0.1Hz — 2MHz..... £349
- PM5132 Function Generator — as PM5131, plus pos. and neg. pulses, adjustable duty cycle..... £525
- PM5501 Pattern Generator — 5 different PAL patterns for colour and black/white TV..... £285
- PM55191 Pattern Generator — 20 combination PAL patterns, electronic tuning... £725
- PM5705 Pulse Generator, 0.1Hz — 10MHz, 10nS, general purpose..... £425
- PM5712 Pulse Generator, 1Hz — 50MHz, 4nS, extensive facilities..... £725
- PM6667/01 Automatic Counter, 7 digit, 10Hz — 120MHz, high resolution..... £248
- PM6668/01 Automatic Counter, 7 digit, 10Hz — 1GHz, high resolution..... £375
- PM6668/02 Higher stability version of above... £496

Supporting accessories available

HAMEG Oscilloscope

- HM 705 — Oscilloscope DC to 70MHz
- Dual Trace
- Sensitivity 2mV — 20V/cm
- Timebase 5nS — 2.5S/cm (x 10 expansion + variable)
- Add and invert mode
- X — Y display
- Trigger — CH1, CH2, alt 1 & 2, line or external
- Sweep Delay 100nS — 0.1S
- Z Modulation
- £580.00



Full Product range:-

- HM103 Single trace 10MHz 2mV/cm component tester £154.00
- HM203-3 Dual trace 20MHz 5mV/cm £220.00
- HM203-4 Dual trace 20MHz 2mV/cm algebraic add £240.00
- HM204 Dual trace 20MHz 2mV/cm sweep delay component tester £265.00
- HM204-N With long persistence CRT £365.00
- HM705 Dual trace 70MHz 2mV/cm sweep delay component tester £390.00
- HM705-N With long persistence CRT £580.00
- Supporting accessories available £620.00

All prices exclude VAT and delivery

Distributed by Electronic Brokers

Electronic Brokers Limited 61/65 Kings Cross Road London WC1X 9LN Tel: 01-833 1166 Telex 298694 Elebro G

LETTERS

FACTORIES OF THE FUTURE

Your December editorial on Information Technology raised the question of the speed of the response of academia to the challenge of providing appropriate courses.

You may be interested to know that Bradford University has started a new degree programme in Information Systems Engineering with the first intake of students in October 1982. The course is a blend of electronics, computer skills and telecommunications, and has been developed by a joint University/industry panel with representatives from British Telecomm, Plessey Telecommunications, GEC Telecommunications and GEC Computers.

We are fortunate in having in the School of Electrical and Electronic Engineering Professors of Microelectronics, and Communications Engineering, plus a Microprocessor Applications Centre, and we have received excellent co-operation from the School of Computer Science. The first group of 10 students are all sponsored by leading companies. We have achieved this new development without any extra funding from the government or industry, but we will only be able to develop the programme to its full potential if extra resources are forthcoming in the next couple of years.

D. P. Howson
Chairman of the Undergraduate School of Electrical & Electronic Engineering
University of Bradford

IDEAS FORUM

Like Mr Robinson (letters, WW January 1983), I am occasionally niggled by the lack of a source of what seems to me to be a very useful circuit, which would fit into a standard 16pin d.i.l. package. It is an 8bit comparator, with one of the comparands being set up on switches on the top of the i.c., and could be used to perform address decoding for add-on boards to bus oriented microprocessor systems (for example, the IEEE specification for the S100 bus requires

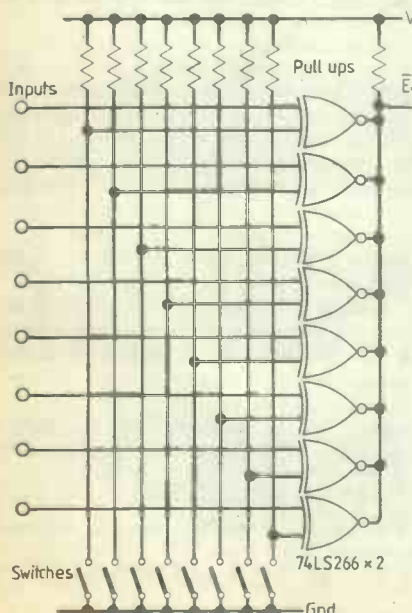

that up to 24 address lines be decoded), and even in its simplest form it would save two 14pin packages and nine resistors (see diagram).

I do not know whether it is possible to manufacture an i.c. with switches in the top, so I wrote to Texas Instruments to find out, also sending them a copy of the circuit, but, although the letter was sent over a year ago, I haven't yet received any reply.

The circuit as shown only requires 11 pins, but a 16-pin package would be necessary to accommodate the eight switches. The five extra pins could be used to make the circuit more flexible by providing

- complementary outputs (1 pin)
- complementary enabling inputs (2 pins)
- transparent latches on the inputs with complementary latch enables (2 pins).

I think that there is a misprint in the final sentence of the third paragraph of A. H. Winterflood's letter (same issue); surely it should read: "... the blacks aren't quite black and the whites aren't quite white"?

Simon Sellick
Pershore

PHASE LOCKED CAVITIES

The letter by Hewlett (WW Jan. 1983) expresses concern and confusion about diffuse ideas of Jennison, Wellard, myself and others and suggests a unifying theme based on Professor Jennison's phase locked cavity research. I fully agree with this sentiment. The effects of resonance and standing waves upon energy deployment processes need to be better understood. In apparatus where beams are reflected back upon themselves the electromagnetic reference frame seems to adapt to the motion of the apparatus. This bootstrap effect may be assuring the null anisotropy of the speed of electromagnetic waves, found in our experiments, so favouring relativity in the ether controversy. One-way flow of radiation encountered by our motion through the cosmic 3K background does reveal anisotropy at 400km/s and favours the ether.

Theory alone cannot solve these problems but new optical techniques avoiding the resonance effects do seem possible from the current work of Silvertooth in USA and Marinov in Austria. Hewlett's comments strike a very responsive chord with me on the theoretical side. Apart from Jennison's explanation of inertia by phase locked cavity concepts, my research shows that the anomalous magnetic moments (the so-called g-factor) of both the electron and the muon can be explained without recourse to quantum electrodynamics. The resonant cavity radius is set by the Compton wavelength, with an inner spherical boundary set by a balance of Larmor radiation and wave energy absorbed across the Thomson cross-section. This model gives the formula for $\frac{1}{2}g$ as

$$1 + \frac{1}{hc/e^2 - 1 \pm 4\sqrt{3}}$$

and which, for the electron (plus sign) is 1.00115965 and for the muon (minus sign) is 1.00116589, because hc/e^2 is a fundamental constant known to be $2\pi(137.036)$ to a precision of one part in a million. These theoretical values are in exact accord with the measured values to

within one part in a hundred million. Hence there is good reason to support Hewlett's proposition that a study of phase-locked cavities may help to unify our ideas.

H. Aspden
Chilworth
Hants

INTERFACING THE NANOCOMP

I read Bob Coates' article on interfacing the Nanocomp with some interest, as what he says about connecting a 6522 VIA contradicts my own experience. He says, rightly, that connecting together devices of different families can cause problems. It seems that different manufacturers' versions of what is supposed to be the same chip can also give rise to difficulties.

I tried connecting an SY6522, manufactured by Synertek, to the Nanocomp at base address 5000 hex. It failed to work; no read or write operations were possible. Careful comparison of the Synertek data book with the 6821 data sheets revealed one tiny, but crucial, difference. Whereas on the 6821 it does not appear to be necessary to make CS true before the E-signal goes high, the SY6522 quite ambiguously requires a settling time of 180ns from the addresses - including chip select - going true to E going high. I therefore removed E from the gating to the address decoder and simply tied the G input high. The problem then disappeared, though now the ram chips might possibly undergo spurious writes during the address and control settling time. However, on my Nanocomp this did not appear to happen, though I feel that perhaps I ought to have fed the G input of the 74LS138 from the Q and E signals ored together, using a 74LS32.

Interestingly enough, the Rockwell data sheets are not at all clear as to whether the CS inputs count as address inputs, and it may well be that Rockwell and other chips behave like 6821s in this respect; this would account for Bob Coates' lack of problems.

Gerald Bettridge
Eton College
Windsor

DEATH OF ELECTRIC CURRENT

December 1982, when Dogg questions Catt I think the editor should smell a Ratt, and check the telephone directory.

For the new (Theory C) model for the charged capacitor, go to the penultimate diagram, page 80, *Wireless World* Dec. 1980. Now assume that a small section in the middle of the top plate is lossy, e.g. there is a 50 ohm resistor. Now replace that 50 ohm resistor by a piece of 50 ohm coax going straight upward, out of the paper, from the centre of the top conductor. Conventional theory for reflection at discontinuities in a transmission line (and we now have three paths leaving this point; to the right, to the left, and upward) leads us to conclude that no energy will travel up the new branch. That is, a "steady" charged capacitor ignores deviations from perfect conduction in a plate of the

capacitor. This means that one plate could have been made of ebonite and the other could be a cat's fur. Now move the two 'plates' away from each other. The standing wave of energy current remains, reciprocating to and fro in the space between the now distant plates.

Theory C has nothing to say about the effect of rubbing the ebonite rod with the cat's fur. Rome was not built in a day.

Ivor Catt

Hooray for Ouida Dogg's letter in your December issue! A person after my own heart who wants a simple explanation which can be visualised.

Having myself done a fair amount of rubbing various insulators with cat fur (synthetic) and silk (also synthetic), I was led to believe that some substances have a greater "affinity" (sic) for electrons than others. In the course of the friction electrons were grabbed either by the cloth or the insulator - usually a rod. The one which lost electrons became more positive, and the other more negative. Because the rod was an insulator it was stuck with a charge until the electrons slowly re-distributed themselves, partly through the air and into or out of the rest of the world. The cloth, being grasped by a moist hand, usually did this quickly; but it could be held in insulating tongs.

This simple theory was easily visualised and easily supported by experiments with a gold-leaf electroscope (also synthetic).

Along came semiconductors, and we had to think of positive holes moving around. Soon afterwards Nuffield Science came into schools; and electroscopes, magnetometers, quadrant electrometers and other "boring" gadgets became old hat.

With due respect to those who *can* keep up with developments and even explain them fairly lucidly (thank you Mr Catt), let us praise such famous names as Scroggie (Foundations of Wireless), Camm (innumerable publications for beginners), Cocking (Wireless Servicing Manual), Sylvanus P. Thompson FRS (Calculus Made Easy, 1910 ff), and Cathode Ray of *Wireless World* in the 1950s. These were people who knew the score and could help us along.

John P. Marchant
Putnoe
Bedford

ANYTHING IS POSSIBLE

What a marvellous time we are having in *Wireless World*! In the October issue I find letters on the "Death of Electric Current", and "Modern Physics". In the articles we have Dr Aspden writing about The Ether and Dr Scott Murray giving us the Heretics Guide to Modern Physics. Together with all the letters about Relativity I cannot wait for each issue to come out such is the fascination of all this discussion, which I am sure would never be allowed in the Hallowed pages of magazines (sorry, Journals) such as "Nature".

Apart from a permanent uneasy feeling about what I was being asked to believe by the Relativists, I had never seriously considered that others would share my worries until the growth of discussion in your pages over the last few years. However, reading, and trying to digest this wealth of information and speculation has led me to speculate in turn.

For a start, I wonder whether we are about to fall into the same logical trap as did the mice when they did not use the answer that they obtained at great expense. They jumped to the immediate conclusion that 42 was not meaningful to them - fair enough - but, they then failed to take the correct step of actually analysing the new fact before asking a new question. The result was then as could readily have been predicted insofar as the further information obtained appeared either to have been worthless by being self-evident ($6 \times 7 = 42$) or totally confusing. Their correct course would first to have been to find out what 42 actually meant.

To illustrate in terms away from the world of fiction; if I say that $A=A+1$ is a correct statement, then I may well make sense to someone, but nonsense to somebody else. The confusion arises merely due to the interpretation of the symbol =. To somebody dealing with numbers, the statement $A=A+1$ is false, whereas to somebody dealing with logic, the statement could be true. Note that the points of view are not mutually exclusive in both directions. Only one of the two hypothetical people would place a single, dogmatic, notion of correctness on the statement that $A=A+1$.

Reading the last paragraph again, I see that I have unconsciously already started to make a further point, and that is to show that more knowledge does not necessarily make for more certainty but most of the time for less certainty. More certainty does not come from more and more facts per se, but very often only by better and better definitions. Mathematics is a very beautiful discipline, witness $E = hv$ (which) appears in two different articles in the October issue), but even such a simple statement depends totally upon extremely precise definitions of every symbol in that statement. Far too often as history and scientific literature show, fundamental disagreements arise merely by a simple misunderstanding. In fact, not only history, but many of the letters in *Wireless World*!

In my view, there can be only two possible questions to put to find "the meaning of the Universe and everything". The questions as I will put them in this letter are probably not very well worded and probably lack precision of definition, but they will do for a start. The questions should between them produce only one answer, but that answer will give certainty in one case and vagueness in the other, which at least is no novelty. In both cases, the answer is only a signpost to further exploration, but I believe that it is a signpost that has been ignored up to now.

Question 1. Are all discoverable facts open to only one unique, interpretation? Ignore the problem that a new fact often seems to present on its initial discovery, that is, that of seeming to be of different meaning from different viewpoints. Concentrate only on the eventual, complete, understanding of each and every fact.

Question 2. Are all discoverable facts dependent for their interpretation on the position of the observer in relation to them? I think that the position of the Relativists is that the answer to this question is Yes, but that for every observer, the answer to question 1 is Yes.

It seems to me that both questions are valid ones to put but that question 2 cannot be put to the majority of people without it invoking violent reaction, and hence will never be seriously considered. One corollary of question 2 is of course that anything is possible and all science,

theology and other fictions will never allow such a conclusion to be drawn, in spite of the much quoted "there are more things in heaven and earth . . .".

A C Batchelor
London N3

FAILURE OF DISTRESS SIGNALS AT SEA

During the past few years there have been several letters in *Wireless World* on the subject of emergency lifeboat wireless equipment - and on the low efficiency of 500kHz (600m) shipborne installations. In both cases the main problem has been correctly given as an aerial problem. Several correspondents have lately underlined salt-water spray and soot deposits on insulators as very active agents in low aerial efficiency.

The two active loss-agents in aerial wires and insulators are the inductive and the capacitive heating by the high-frequency energy fields (see later).

Radiation ability (radiation resistance) and matching loss belong to the system technology of present day practice and will not be commented upon here.

Most aerial engineers will probably agree with me that an aerial of height 0.1 wavelength can easily be matched to the feed-line and transmitter with an efficiency of 50% or more, of the maximum output from the transmitter. In fact a 0.1 wavelength vertical aerial, kite-born from a lifeboat and driven with 1 watt of transmitter power, should give a range of 500km at 500kHz (600m). But how to keep 60m of aerial wire supported in storm by a kite or balloon is beyond my ability to answer. Another limiting factor is the almost unsolvable problem of automatically compensating the wildly varying reactive components of the aerial as the height and inclination of the wire changes in heavy sea and wind.

Consider typical aerials in fishing vessels: whip-aerial between 12 and 18 feet (for the 2MHz band), efficiency between 0.04 and 0.07 (!) in dry conditions. Now scale up the aerial heights to 600 metre (500kHz) and we find impossible heights between 65 and 90 feet to give the same "performance".

This knowledge, together with the many letters on this subject in *WW*, enables one to state a basic fact: there is a minimum (equivalent) height below which no communication from small boats or vessels is possible as a result of economics and/or physics. This height is less than 0.1 wavelength, but not much. The cost of matching short aerials for multi-frequency operation with low-power equipment (say 100 watt or less) is a prohibiting factor - even in relation to Solas* - or so it seems.

Look a little closer at the physics of small radiating structures and keep in mind that only the use of 500kHz for emergency transmissions can guarantee the successful result of wireless direction finding equipment, from land-based stations as well as from ship and airborne equipment. At 2MHz direction finding is much

*Solas is the writer's acronym for Salt Water And Soot. - Ed.

† Some materials seem unsuitable for short aerials, especially bronze wire. Thin steel, possibly copper-clad, should be used; galvanized single steel is also worth testing, but it should be smooth so that it doesn't accumulate soot.

less efficient due to skywaves and local reflections. Also the "wavelength factor" is important as the size of the vessel compares with wavelength.

When the aerial is small, the losses due to inductive and capacitive heating will be the limiting factors of efficiency (since the extremely low radiation resistance can not be matched). We often use words like "skin-effect", "skin depth" and "proximity effect" in order to explain the limits of physics. In reality, the high frequency field - as guided by metallic conductors and electrical insulators - loses energy directly by absorption into the conducting materials present in the field (inductive heating) and also into non-conductive materials in the energy field (capacitive heating).

To indicate the scale of energy conversion rates of heating the metals, I shall quote the following figures (source: Telefunken, Berlin):

Inductive heating	
- by convection currents	up to 0.5W/cm ²
- in an electric furnace	up to 25 W/cm ²
- in a flame	up to 1000 W/cm ²
- by r.f. generator	20000 W/cm ²

It seems obvious that induction loss (heating) is dependent upon the surface area of the metal in the field. The capacitive heating loss - or dielectric loss - takes place in capacitive cells - for instance on the surface of an aerial insulator - and the loss tangent will increase in salty and moist conditions. The presence of moisture will create heating nuclei in which molecular activity is increased, leading to collision processes, etc.

Some conclusions might be drawn from the above facts:

1. Short aerials should be given a minimum surface.
2. Insulators should be avoided at low heights above sea! (How?) But reduced surface areas may help.
3. Easily cleaned (and dried!) aerials - for instance the "top-loaded unipole" types popular with Northern European owners - would be safer (but otherwise not more efficient). Strain-wire aerials should be made from single-core conductor of least possible diameter. The use of copper is *not* mandatory!
4. Working emergency aerials suitable for lifeboats and rafts are yet not commercially available. This should surprise nobody. Such aerials will not be available unless steps are taken to introduce the fundamentals of physics into our everyday engineering lives! I do not know of a single case of the rescue of shipwrecked seamen in a lifeboat or raft due to the use of a lifeboat transmitter on the international emergency frequency of 500kHz. (There may be cases of rescue by use of 2.18MHz - if so, only at short ranges and in busy waters).
5. V.h.f./u.h.f. cannot replace 500kHz in direction finding ability and range for a long time to come. Also, losses in all radiating structures increase with frequency.

One principal question presents itself at this point: is there any possibility of entirely new concepts for high efficiency small aerials? Science fiction has got them! There is hope: we have one type of aerial structure which can overcome "normal" limitations - and time is more than ripe for unified action in this field.

Hans P. Faye-Thielsen
Teledynamikk, Brattdal
Hurdal
Norway

AMATEURS AND CB

I have just read the comment by the Home Office Press Officer (November page 66) Mr Wood. I wonder if anyone at the Home Office has any conception of the number of 'pirates' operating illegally. It is interesting to know that 14 people were prosecuted in 1981, since it was widely known at the time that there were around 1,000,000 stations in operation. It got to such a pitch that a watch was kept by amateurs on the 10 metre band, because some of these sets had what is known as super high band (they could go as high as 28,300). These stations were jammed.

A friend of mine was prosecuted in the late seventies for illegal operation of 160 metres. He was heavily fined, and his equipment was confiscated. But then, the magistrates didn't really understand what it was all about; nowadays they have CB themselves and the fines are very light, so it is not worth doing all the work, taking three bearings and hanging about for nights, when they are only going to be fined £25 anyway. The Post Office haven't the time these days; they are running round sorting cases of TVI and BCI. I know of no amateur who has had a station check recently.

The problem has not gone away, even now there is illegal a.m. and sideband on 27/28 MHz, and more sinister is the illegal use of the 6.6MHz which in my opinion deserves special attention. I suspect that Mr Clayton was basically correct and that the best comment the Home Office can make is 'no comment'.

Peter C. Gregory
Ashton-under-Lyne
Greater Manchester

Having bought my first issue of *Wireless World* (November) I see some comment in the letter page concerning CB by S. Frost of Edinburgh.

Perhaps by comments as a CB activist for the last 36 years are of value. CB was originally requested in Parliament in 1946 to put to good public use the vast quantities of War transceivers.

CB is a highly political subject. Politicians with their universal paranoia for power are fearful of effective public communication - particularly any mode that could become international. That is why we have an emasculated f.m. "service" on totally unique frequencies. The lack of any user responsibilities for legal CBers is a mere reflection of the Home Office determination that CB is no more than a childish toy to, regrettably, he tolerated as far as possible.

The genuine CB enthusiasts are now being forced into the ham bands - class B licence issues have exploded over the past seven years, almost doubling each year. Yet these are not true hams - just Joe Public seeking freedom to communicate. The 2 metre-band is all but an alternative CB band! More to the point, a.m. and s.s.b. are the norm - so much for superior f.m.

Much emphasis is made of the excessive piracy of r.f. spectrum by illegal CBers with 80 and even 120 channel transceivers. Rubbish. We need a min of 200 channel frequencies. 2MHz of band width is less than a quarter that of a single tv channel. The rest of the communication users would do well to emulate the frugal use of spectrum when CB can on s.s.b. have 400 clear channels in 2HMz.

What is desperately needed is a responsible

reappraisal of public radio communication - a.m./s.s.b. CBers are not the 100% irresponsible sham hams bent on law breaking, taking delight in causing wall-to-wall TVI. All that's wrong is being illegal. Give us legal status to come out of hiding and openly cooperate to cure interference problems. We actually want such responsibility, unlike many legal FMers who take the view that being legal it's up to Buzby to fix the neighbour's tv etc when FM walks all over it!

M. E. J. Wright
High Wycombe
Bucks

In my letter in the November issue I raised the social and political implications of the CB situation; and the question then arises as to whether such material should appear in a technical magazine. I would suggest that it should, because it so happens that the problem of illegal CB has a political cause. Is a technical magazine supposed to ignore the causes of a technical problem if the causes are non-technical?

It is necessary to be political to get to the root of the problem, because, as John Knox said in 1570: "If ye strike not at the root the branches that appear to be broken will bud again." It is sad but true that the root of many problems, including the CB problem, lies in trying to run a 20th-century state with a medieval morality wrapped up in a 19th-century constitution.

Furthermore electronics does not exist in a vacuum but is part of an interdependent whole, and must only be considered in the context of its total environment. This is because all apparently unrelated topics are in fact related. Let us consider the views of some scientists and engineers on this point;

A. N. Whitehead, 1934: "Any local agitation shakes the whole universe. The distant effects are minute but they are there. There is no possibility of a detached, self-contained existence."¹

F. D. Peat, 1972: "All systems are subject to interaction of varying strength arising from all other systems."²

T. B. Tang, 1980: "All local properties are related to the global condition of the universe, and a part, however small, must not be regarded in isolation from the whole."³

The inventors of Circards, 1978: "By exposing ourselves to the greatest variety of influences we increase the chance of seeing relationships between apparently unrelated topics."⁴

By setting out the social implications of technical matters we expose ourselves to a greater variety of influences than normal; and this enables us to see relationships between apparently unrelated topics. This in turn enables us to learn the true causes of things; which increases our ability to solve existing problems and prevent new ones.

It also enables us to take a step forward towards the social control of technology, which is necessary to prevent technology from doing more harm than good. Einstein's principal biographer has written as follows;

"Instead of singing the praises of scientific progress Einstein asked why it had brought such little happiness. In war it had enabled men to mutilate one another more efficiently and in peace it had enslaved man to the machine."⁵

Technology must be strictly controlled (and even CB must be strictly controlled from a technical point of view); but when deciding how to control something the decision must be based on reason, not on prejudice or ignorance; and reason requires the widest possible discussion of all the issues involved, including the social, political, and economic, as well as the technical; and *WW* is a vital forum for the purpose.

There are not many magazines in the world with sufficient calibre to appreciate the importance of wide discussion. *WW* is one. *Electronics Australia* is another. Magazines like these are leaders in their fields and have survived whilst other magazines have come and gone; and one of the reasons they have survived is the same reason that Shakespeare has survived; because they deal with the whole of life, (from a technical point of view,) and not just a tiny part of it; and by dealing with the whole of life they cater for the thinking technician as well as the android technician.

Discussion of the social aspect of technical matters is not out of place in a journal of *WW*'s standing but is part of its proper function. It is precisely because of such broadminded free-thinking that *WW*'s standing is as high as it is. Technicians do not live by technology alone.

S. Frost
Edinburgh

1. From *Nature and Life*, quoted in "The Challenge of Chance" by Arthur Koestler, page 235.
2. *Ibid.* p.239.
3. *WW* May 1980, p.81.
4. *WW* April 1978, p.81, col. 2.
5. "Einstein," R. W. Clark, p.409.

RED SHIFT

With regard to the conclusion that all galaxies are receding from us at a speed proportional to their distance from us owing to the Doppler effect explanation of the red shift, could it be possible that the red shift is not a manifestation of the Doppler effect but an energy loss effect due to the interaction of light in one direction with light and electromagnetic waves and particles in other directions? Since every so often light photons from one source must effectively collide with others from other sources a loss of energy or lowering in frequency in the direction of the observer might occur. Presumably there are a lot of possibilities for interactions of different radiations but maybe a photon in the presence of another photon causes an influence such that energy is emitted in another form or direction — thus lowering the frequency slightly in each case.

If better reasons exist for Doppler-effect explanation then perhaps someone might explain.

Nicholas K. Kirk
Dartford

BBC ENGINEERING

Just to keep the record straight, I should like to point out a few small errors that I have noticed in Mr Leggatt's article last November. My authority is Edward Pawley's monumental "BBC Engineering 1922-1972". With reference to page 48, column 3, the Alexandra Palace studios were set up in 1936, not 1938. The EMI system alone was used from February 1937, not January. And in the photograph actually shows

a telerecording channel, for photographing a television image onto cine film. The word "telecine" in this country designates equipment for the transmission of films.

E. J. Stocks
Chelmsford
Essex

I wish you had been more careful, in the article on the 60th anniversary of the creation of the BBC, in discussing the future of the v.h.f. broadcasting band. We ought to be wary of that organization's plan to swallow up the band, leaving room only for the existing commercial broadcasters and a "fifth national network". If the BBC has its way, the 88 to 108MHz spectrum will be divided into sub-bands for Radios 1, 2, 3, 4, BBC local radio, commercial radio and the fifth national (educational?) network. Meanwhile, there would presumably be simultaneous a.m. broadcasts of these services on medium wave and long wave, except for the fifth network.

These plans obviously reflect the BBC antagonistic attitudes toward the potential (and the clandestine) community broadcasters. Furthermore, the "third-force" broadcasters outside the BBC-IBA duopoly would include operators willing to provide specialist music services, rather as the London pirates do now.

There is no room for the BBC to expand its v.h.f. network. Their philosophy in attempting to provide a service which is super hi-fi and at the same time suitable for listeners with very unselective portables is now being questioned. In addition, the BBC has been criticised for broadcasting the same programme on different services, which in turn are simulcasted in f.m. and a.m. In any case, it looks as if spending cuts will result in the combination of one of the national networks (hopefully Radio 2) with local and regional radio.

I conclude therefore, that the present empty 102.1 to 104.6MHz sub-band, the gaps between the national network transmissions, and the frequency space to be released by the removal of emergency services from the band, should be allocated to the non-profit-making, truly independent, "third-force" broadcasters. It is they who will provide an alternative to Muzak, pop, prattle and middle-class obsession.

A. W., Gateshead

The author replies

You are right in what you say, the Substitution of 1938 for 1936 for the Alexandra Palace studios is a typographical error: the decision to abandon the Baird system was taken in January 1937, but not implemented until February 7; and the caption to the photograph should indeed be 'telerecording' rather than 'telecine'.

I must confess that I was very late in completing the draft of the article and submitting it to *Wireless World*, so that there was really no time to review a proof and perhaps spot these errors.

I must say I am taken with the liveliness of the description of existing radio as Muzak, pop, prattle and middle-class obsession: but I suppose if one wanted one could categorize any radio programming in this way, even from 'third-force' broadcasters.

On average, 22 million people listen to BBC radio each day and it is our duty and our desire to offer these millions the best reception possible. They pay for the services via the television licence, and they are entitled to the improved coverage which would be achieved by the Band

II plan proposed by the BBC and correctly described. It is clearly necessary to maintain duplication on medium and long waves at least until satisfactory country-wide coverage is available on v.h.f.

The BBC is certainly antagonistic to current private broadcasting on account of its illegality. We would be competitive rather than antagonistic toward any legally established system.

The Home Office is the national authority on the allocation and use of radio frequencies. It would be for them to decide whether a fifth v.h.f. network should be created and for what it should be used; and it is for them to decide to what extent community radio services should be authorized and allocated frequency space.

UNDERGROUND RADIO

I was gratified to see in your December correspondence columns the overseas interest evoked by my articles on leaky feeder communication.

Mr Clifford draws attention to his pioneering work in conductor-guided communication at low frequencies. His very interesting letter probably gives the first generally available description in this country of the equipment he designed, though I did know of an earlier reference than the one I cited; I should perhaps have listed it, and make amends below.

My theme was principally leaky-feeder communication, and my mention of low-frequency techniques for mine rescue incidental, but in that application the capability of guidance through a fall of roof by such robust conductors as rails and power cables is clearly of over-riding importance and is not being neglected in Europe.

It is reassuring to note from the letter of Mr Hughes that leaky feeders operate in the same way in the southern hemisphere, my first confirmation of that fact. His mention of a sheathed ribbon feeder is interesting. I briefly experimented with a p.v.c.-sheathed ribbon, but found the resulting losses greater than those of the proximity effects and surface moisture it was intended to avoid. I feel Mr Hughes will come to accepting the extra expense of a coaxial feeder for all 'serious' applications, especially in wet conditions.

The ranges he quotes are in exact accord with European experience using 300-ohm ribbon, and the frequencies of 27 and 40MHz he has chosen are probably the ideal. In coal mines, however, we would not be able to use the powers in excess of 0.5W he mentions — the present aim, in fact, is to limit mobile power to 50mW. His move towards the use of repeaters rather than multiple base stations is to be encouraged — though a.m. could then prove an unhappy choice in coalmining applications, where the need for intrinsic safety and its limitation on line-fed power usually imply that repeaters are highly non-linear devices in the interests of utmost efficiency. If his examination of different modes of modulation extends beyond f.m. and a.m. the outcome will be extremely interesting.

D. J. R. Martin
Leatherhead

Reference: D. J. Vermeulen and P. J. Blignaut, Underground radio communication and its application for use in emergencies, *Transactions of the South African Institute of Electrical Engineers*, April 1961, vol.62, pp.94-104.

THE DREAM OF OBJECTIVITY

If Peter G. M. Dawe had a superior programme for his organic computer and was not bogged down in the specialistic subjective of mass appearance, then perhaps he would be able to see more than one side of everything out of isolation.

The said programme is to widen the mind, using the curiosity to take in multitudinous bits of information in a multidisciplinary manner so to form the foundation for a pyramid. The first course of stones is built by taking in what might have been the same information in a later point of time and comparing it with the original information stored in the memory: so the discovery is made of systems, i.e. those commonplace devices in which mass is ordered by energy providing information of change. The second course of stones is built by study of those systems so to discover the laws of the scientists and the mathematicians, mathematics being no more than the universal analogy by which numbers are put to the dimensions of systems. The third course of stones is built by discovering from the study of the scientific laws the abstract laws which the said scientific laws obey — for instance, the abstract concept of pressure, resistance and flow is universal to absolutely all disciplines. The final top stone then represents the Ultimate Creator.

Perhaps Eddington had not got it quite right, but the way the Royal Society patted him on the head and told him to go home demonstrates precisely what a multidisciplinary diverger expects to see from a herd of specialistic animals who are only fit to be farmed.

The concept of pressure, resistance, and flow is rather interesting, in that it embodies change of velocity: the limiting asymptotes for velocity are creation and catastrophe, which I see as demonstrable along any radial geodesic of the universe according to the concept of mass-energy interchange.

If Mr Dawe, or anybody else, wishes to disprove the said concept, then he must first invent a massless sensor for energy, and indeed, a massless carrier for it. This, I suspect may turn out to be a little difficult.

James A. MacHarg
Wooler
Northumberland

SCIENCE AND POETIC IMAGINATION

I must disagree with Mr Bacon (Letters, September), on several counts.

Firstly there is very little difference between science and poetic imagination. Indeed, without poetic imagination there would be very little science. Science involves two main phases; the search for facts, and the interpretation of them. The first is largely done by rote, but the last requires imagination, because without imagination one cannot formulate the laws and principles which are necessary to make sense of the facts. The noted inventor Prof. Eric Laithwaite has put it this way;

"You can be over-educated in science so that you never invent anything. I know a large number of people who can do the theory of electro-magnetism better than I ever could,

and I've forgotten all the theory anyway; and none of these gentlemen ever invented a thing. It's very easy for me to regard them as 'superior' to me in my profession, but the number of patents I've got bears testimony to the fact that it isn't only scientific training that matters. There must be something else. It's too easy to take a complicated piece of machinery and analyse it down to the last detail, and be satisfied that you can say exactly how it works; but it doesn't tell you how to make it better."*

He says that "there must be something else;" and that something else is poetic imagination.

Indeed, the history of human progress enables us to formulate a law; other things being equal, academic qualifications are inversely proportional to inventive skill. WW itself provides a lot of evidence for that. The articles fall into two main categories; those which take a complicated piece of machinery and analyse it down to the last detail, and those which tell you how to make it better. On the whole the authors of the first type of article tend to have strings of letters after their names which sometimes threaten to fall right off the edge of the page; whereas the authors of the second type of article tend to have few or no formal qualifications. It is the last mentioned type of person which makes the world go round. If a part of the world gets stuck in the mud the most that the highly qualified person can do about it is to produce lots of pretty graphs which tell you what type of mud it is. It takes the eccentric, unqualified genius to tell you how to get out of it.

Admittedly there are some exceptions to this rule, but it seems to have enough truth in it to be useful as a general guide; especially to employers.

(It is the failure of Britain's employers to recognise this law which is one of the causes of Britain's decline. Large employers tend to employ engineers with formal qualifications, in the mistaken belief that a person with formal qualification is better than one without. Consequently British companies are filling up with graduates who can take a complicated piece of machinery and analyse it down to the last detail but who have no idea of how to make it better. This in turn is preventing the companies from producing new products with which to compete with imports. The same applies to the civil services, which is almost exclusively run by Oxbridge graduates. Their academic qualifications are high and their imagination is non-existent. Or to quote someone else, their intelligence is sharp and their imagination blunt. And as it is the civil service which largely runs Britain, Britain goes down and down, as it has been doing ever since the civil service took over about 60 years ago.)

An example of poetic imagination appeared in the very same issue as Mr Bacon's letter. On page 59 and 60 we were told that the Japanese had increased the density of data storage on magnetic tape, by making the particules stand on end. This concept is brilliant in its simplicity and was almost certainly thought of by someone who is just as much a poet as an engineer. This kind of concept usually arises from a flash of inspiration rather than the steady application of set rules; and flashes of inspiration are one of the characteristics of a poetic mind.

Mr Bacon also says, "Cannon had been around for hundreds of years before Newton, demonstrating all three of his laws with classical

elegance. The ballistics experts had it all in front of them but missed it. Newton didn't. Newton was a genius." That is true, but how is it that Newton saw what the others didn't? Because he had poetic imagination, just like Lucretius.

Another example of the two types of people that we are talking about is Darwin and Huxley. If you had given both of them an intelligence test Huxley would have run rings around Darwin, and yet it was Darwin who came up with the theory. When Huxley heard about it he explained "Why didn't I think of that?" The reason he didn't think of it is that he was too intelligent. He had a brilliant, sharp, incisive mind; and no imagination.

Back to Lucretius. Mr Bacon is right when he says that the views of Lucretius were unsupported by experiment. So, in 1905, was Relativity. The fact that Lucretius got a great deal wrong is understandable, because he had no means with which to test his theories; but that only increases the awe in which he should be held for getting so much right. He is one of the greatest thinkers of all time. Only a genius could get so much right without experiment.

Mr Bacon is also right when he says that sloppy thinking is still sloppy even when 2K years old, but that doesn't apply to Lucretius. The mistakes of Lucretius were not due to sloppiness but to the lack of any method of testing his theories. Aristotle also got a great deal right and a great deal wrong. Theorising without experimenting, he taught that a large stone will fall faster than a small one. That is something which could have been tested, but he failed to do the test; and to that extent he was a sloppy thinker.

S. Frost
Edinburgh

*From a tape of Radio 4, 11am, 26/7/78.

PICKUP ARM GEOMETRY

During the past decades, several important contributions toward the optimization of tone arm geometry have been published.

The work of Baerwald¹ is the most rigorous analytical treatment to date, and shows that distortions due to lateral tracking error, which result from the use of a pivoted tone arm, can be minimized by using optimum geometry. Equations to calculate the required offset angle and overhang are given in that article. All one need do is to select values for the effective arm length, and the desired inner and outer groove radii. Given these three parameters, the offset angle and overhang may then be calculated. When these figures are employed in the setting-up of a turntable, tracking distortion is minimized across the selected playing surface of a record. What has been done is to minimize the tracking error per unit length of radius, and not just the tracking error and inversely proportional to the radius.

Works by Bauer, Seagrave and Stevenson later followed² where optimum offset angle and overhang equations were also derived. So far as I am aware, no attempt has been made to compare the equations derived by these four people, with the aim of determining the differences between them and assessing the "best" design equations. I did such a comparison, and felt that

the results were quite interesting.

FACT: The design equations for optimum offset angle and overhang given by Seagrave and Stevenson are mathematically identical to those given by Baerwald! (The equations differ only in notation and arrangement). Only simple mathematics is needed to show that the equations given by the three authors are the same. Also, they produce, respectively, identical numerical values for the optimum offset angle and overhang, as would be expected. If in doubt, select a set of values for the three input parameters, substitute them into the equations given by the respective authors, and calculate the results. Further, the equations given by Stevenson to calculate the radius of the two zero-error points are identical to those given by Baerwald.

The equivalence between the works of the various authors can be readily shown. I have enclosed a copy of the mathematics which prove the equivalence, and provide a comparison and summary of the results.

One further point. Due to the range of inner recorded groove radii encountered on records, it makes the selection of that input parameter (as an input to the design equations) quite difficult. Also, one can readily alter the position of the calculated inner zero error radius by making a change in the selected inner recorded groove radius. Stevenson also provided an alternate set of design equations which use the inner zero error radius as an input parameter, in lieu of the inner groove radius. Of course, the offset angle and overhang are the same as before, because his two sets of design equations are mathematically consistent.

Some recent conjecture argues that Stevenson's equations are not only more accurate than Baerwald's, but that the last's work is in error because of a faulty concept toward the reduction of tracking distortion. The difference really lies in the criteria used for selecting the inner recorded groove radius (and hence the location of the inner zero error point), and not in the mathematics of the optimum equations. The works of Baerwald, Seagrave and Stevenson are mathematically consistent.

Any mechanical alignment device, to be of use, must also be based upon the optimum design equations already mentioned. However, the designer of such a device is required to establish values for the inner and outer groove radii, so that distortion will be minimized between these two points. Therefore the validity of such a device is dependent upon the validity of the selected inner and outer groove radii used in its design.

The use of the equations derived by Bauer results in a small increase in distortion compared to Baerwald's, as Bauer used two simplifying approximations in his analysis. Bauer's expression for optimum offset angle is identical to that given by Baerwald, except Bauer's gives the angle in radians instead of its sine. Baerwald provided both exact and approximate expressions for the optimum overhang. The approximate expression is identical to the one provided by Bauer.

References 3 are most comprehensive on the subject of optimum tone arm geometry; references 4 are my earliest known uses of offset and overhang principles. However, References 4 & 5 are based upon the reduction of tracking error across the playing surface, and not tracking error per unit radius. But attention was certainly being focused in the right direction.

In conclusion, the equations derived by Baerwald in 1941 for the optimum offset and overhang have certainly not been superseded or outdated. The fact that Seagrave and Stevenson produced equations identical to Baerwald's certainly confirms the preciseness and validity of Baerwald's work; it is still the most definitive analysis to date on the subject. The real problem today is the selection of an acceptable inner recorded groove radius to use in the optimum design equations, and not which design equations to use. For that, the choice is Baerwald, Seagrave or Stevenson!

Now that we have a sound basis for distortion minimization, it is prudent to assess suitable criteria for its use. For example, where should the selected inner and outer recorded groove radii lie with respect to the three-equal-point distortion curve, or how should the two groove radii values be modified before being used in the design equations?

Do we have to use other criteria, or can we continue to use the equations directly, as originally intended? I believe there is much more to be done.

I will forward a copy of my complete analysis to any interested reader.

Graeme F. Dennes
2474 Hallmark Drive
Belmont
California 94002

References

1. Baerwald, H. G. Analytic treatment of tracking error and notes on optimal pickup design, *Journal of Society of Motion Picture Engineers*, Dec. 1941, p. 591.
 2. Bauer, B. B. Tracking angle in phonograph pickups, *Electronics* Mar. 1945, p. 110
 3. Seagrave, J. D. Minimizing pickup tracking error, *Audiocraft Magazine* Dec. 1956, p. 19; Jan. 1957, p. 25; Aug. 1957, p. 22.
 4. Stevenson, J. K. Pickup arm design, *Wireless World* May 1966, p. 214, Jun. 1966, p. 314
 5. The Audio Critic (vol. 1, nos) 1,4,5,6.
 6. Kessler, J. D. and Pisha, B. V. Tonearm geometry and setup demystified, *Audio* (Jan. 1980), p. 76.
 7. Wilson, P. Needle track alignment, *The Gramophone* Sep. 1924, p. 129.
 8. Two notes on gramophone adjustment, *The Gramophone* Mar. 1925, p. 381
 9. Chamberlain, E. A. Correct pickup alignment, *Wireless World* Mar. 1930, p. 339
- Additional sources
- Lofgren, E. G. Non-linear distortion in the reproduction of phonograph records caused by angular deviation of the pickup arm. *Akust. Zeits.* vol. III 1938, p. 350.
- Randhawa, T. S. Pickup arm design techniques, *Wireless World* Mar. 1978, p. 73, Apr. 1978, p. 63.
- Gilson, R. J. The cartridge alignment problem, *Wireless World* Oct. 1981, p. 59.

CLOCK-TRIGGERED TRIANGULAR PULSES

In your November 1982 issue (page 57), there is a version of my circuit "Clock-triggered triangular pulse generator" (June 1982 issue, page 60) by C. C. Oduke. I am afraid I can not follow

Mr Oduke suggesting the addition of two logic level shifters in the original circuit.

It is obvious that the circuit uses positive logic H=+5V, L=0V) to control the analogue switches (according to data sheet) and the D flip-flops of it. Indeed I see no reason at all to change the logic in order to control the switches, as there is no different logic in any part of the original circuit. In fact, the only reasonable modification would be to limit the $\pm 10V$ output levels of the two comparators to the standard +5V, 0V logic levels. However, practice shows that this change is not necessary for the circuit to work properly and reliably. Furthermore, he suggested logic level shifters create more prob-

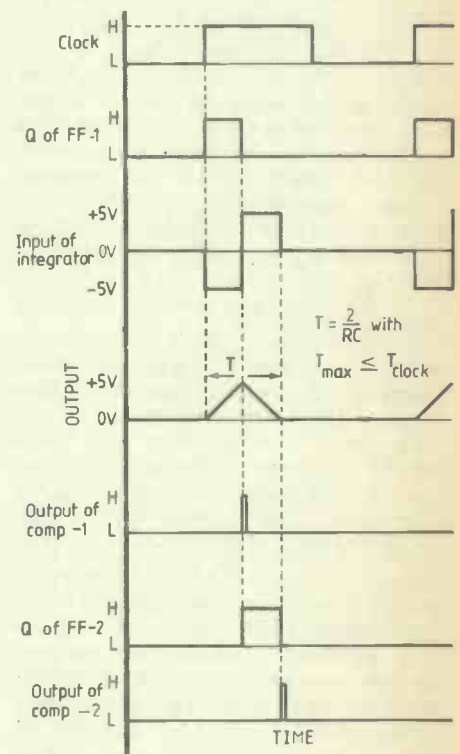

lems that those it is assumed they "solve". That is the analogue switches supplied by $\pm 5V$ cannot be enabled by the 0V (suggested high state) and the circuit does not work at all.

The supply voltages of the analogue switches are determined by the need for transmitting two direct voltages, $-5V$ and $+5V$ through the switches and are chosen to be $V_{DD} = +5V$ and $V_{SS} = -5V$. Therefore, Mr Oduke's note of a commonly known characteristic of Cmos analogue switches has been obviously taken into consideration.

Finally, my circuit is not a "clock-triggered triangular generator" which means the generation of a continuous triangular waveform and the "clock-triggered" could mean anything or nothing. The original circuit is a clock-triggered triangular pulse generator, which means that at every rising or falling edge of the clock input pulse only one triangular pulse is generated. The enclosed figure shows the actual waveforms at various points of the original circuit.

George Tombras
University of
Thessaloniki.

Pioneers of uhf television

Origins of uhf television go back over 40 years when it was exploited for a most remarkable use as part of the German war effort. Andrew Emmerson gives the archival details and dates the first use of cctv.

To many people u.h.f. television broadcasting is still a relatively recent phenomenon. Although exploited soon after World War 2 in the USA to a limited extent, for practical purposes the u.h.f. bands were not used for tv broadcasting in Europe until the 1960s. Experiments with tv in the u.h.f. region had gone on previously, notably by amateurs on 70 centimetres, starting with W2LNP in the USA (1950), G5ZT in Britain (1952) and growing numbers thereafter. Also the BBC's first point-to-point link, provided from London to Birmingham by the Post Office in 1949, operated in the upper reaches of u.h.f. But the origins of u.h.f. television go back further, to the period 1940-43, when it was exploited for a most remarkable purpose as part of a little-known programme of the German war effort.

The story of Allied, and particularly British, development of radar techniques has been told many times, even if not in great detail, and coupled with understandable reticence on the part of the Germans since the war, this has meant that the German achievements have received rather less attention. Nonetheless, during the years from 1940 to 1943 the Germans were the first to exploit the u.h.f. region for television, while at the same time exploiting the use of closed-circuit television. In both cases it was in connection with missiles: in the first, u.h.f. television was being used to guide radio-controlled flying bombs, and in the second c.c.tv was employed for remote observation at the V2 rocket establishment at Peenemünde. Both are remarkable in that they pre-date later work by several years and, rather like Britain's pioneer Colossus computers, have received little attention until recently. Both developments came to light during the mid-seventies, though their existence had not previously been an official secret in the same way Colossus had been. The television-controlled missiles came to light in Brian Johnson's book *The Secret War* which accompanied a BBC-tv series of the same name. And the use of closed-circuit tv at Peenemünde was recalled by Prof. Walter Bruch at the Berlin radio exhibition in 1973. Of these two early non-broadcast tv applications the guidance system is the more spectacular.

The missile which used television for guidance was the Hs293D class of flying

by Andrew Emmerson

bomb and the principle was simple. The missile was launched and controlled by radio from a transmitter in a parent aircraft. A tv camera and transmitter built into the missile relayed a picture back to the bomb controller aboard the aircraft. The controller could 'fly' the missile from the relative safety of the aeroplane: when 20 km from the target the plane would turn for home while the bomb aimer would continue to 'fly' his missile, monitoring progress on the tv screen. Surviving reports indicate that the technique worked well in theory but in reality there was a fatal flaw. Just before impact, radio reflections off the target tended to break up the picture, leaving the bomb aimer very much in the dark. As a result, of the 60 to 80 flights eventually made at the Peenemünde research station on the Baltic coast only 2% were direct hits. Like so many other ingenious conceptions of the war, the Hs293D flying bomb with its tv guidance failed to see operational service. Nonetheless, the tv camera and transmitter were successful and deserve closer attention in view of their sophistication.

For capturing the images a complete miniature camera chain was developed by the Fernseh company in collaboration with the German Post Office. The standard broadcast scanning rates of 441 lines, 50 interlaced fields were followed, and the pickup tube was a Super Iconoscope fitted

behind an electrically heated glass window in the nose of the missile. Codenamed Tonne A, the entire airborne video chain (including pulse and sweep generators) was contained on a single chassis, approximately 17 x 17 x 40 cm. Apart from the picture tube, 29 miniature valves of just two types were used (RV12P2000 and RL12T1). As the illustration shows, this was a significant achievement in miniaturization.

The output from the camera fed into another minor miracle of engineering, a compact 10 watt tv transmitter. This employed self-excited TU50 triodes in combined diode load/grid bias modulation, the valves specially designed for the purpose by the Fernseh company. Transmissions were double sideband with around 2MHz bandwidth. Contrary to previous broadcast practice negative modulation was used to improve reception under weak field strength conditions and so that interference would not mask the picture with bright spots. The wavelength in use seems to have varied from one unit to another according to manufacturer - both 70 and 73 cm were used. A small five-element yagi antenna completed the package, weighing a mere 130 kg. On board the controlling aircraft a compact tv receiver comprised r.f. amplifier, receiver and 8 x 9 cm display tube together with another yagi antenna.

In operation the range of this transmitter was up to 150 km aircraft to aircraft with 10 watts. Flight time of the missile lasted about six minutes, and power for the transmitter and camera was derived from a battery-driven 500 Hz inverter with im-

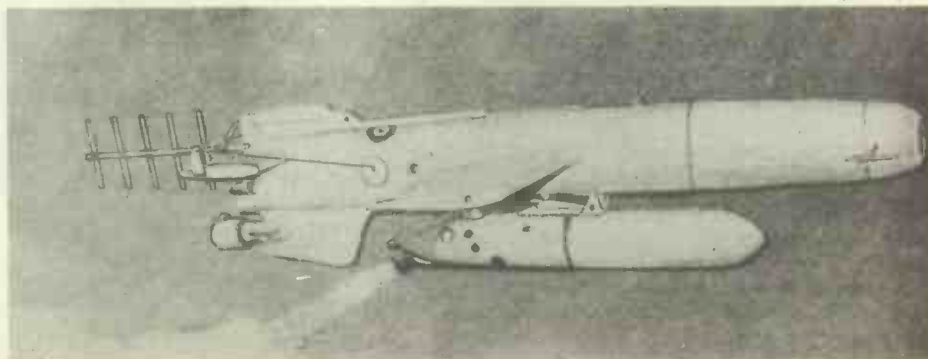

Artist's impression of the Hs293D missile showing 70cm aerial at rear for transmitting tv pictures back to the controlling aircraft.

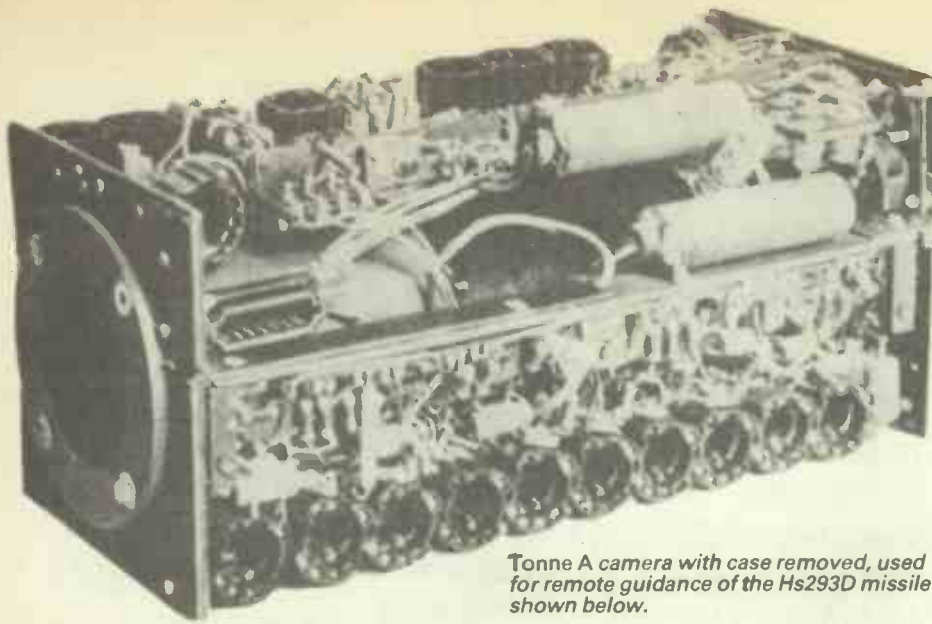

Tonne A camera with case removed, used for remote guidance of the Hs293D missile shown below.

portant voltages and currents stabilized. The camera - 400 were built - had remote iris control and a f2.8 35 mm lens. Codenamed Seedorf, the receiver used a 13cm diameter tube, 28cm long, giving a visible screen 8 x 9cm. Interchangeable modular r.f. sweep generator and video amplifier stage subchassis were used for ease of maintenance. Receiver sensitivity was 25 microvolts.

A film showing results from a test flight was shown to Hitler in 1943, and experiments using similar apparatus were made involving the remote control of tanks. The radio apparatus in this case used a 20 watt transmitter operating on a frequency of 86MHz (3.5 metres). Usable range was about 7km in moderately hilly countryside and up to 300km to an airborne receiver at 4000m height.

Today Prof. Walter Bruch is best known as the leader of the team who devised the PAL system of colour television used in many parts of the world. The terms Bruch blanking (and Hanover Blinds) are familiar to most tv technicians even if Bruch's further identity and his work at the Telefunken works at Hanover are unknown. But back in 1942 Bruch was leading a different team, making a unique contribution to television history. The research establishment of Peenemünde was also the site where V1 and V2 rockets were developed. Many of the early launches were distinctly unsuccessful and thought was given to a method of observation which involved the onlookers in less personal risk.

Thus it was that already in 1941 consideration was given to installing a c.c.tv

system and Bruch was summoned to Peenemünde. The task was straightforward: to link Test Site VII, where the launches were made, with the control room, a distance of some 2½km. Two cameras would be used, one with a wide-angle lens to take close-up shots of the launching ramp and the other, equipped with a telephoto lens, would take in the whole panorama as seen from the nearby Test Site I. A direct radio-frequency link that would have been ideal was rejected on security grounds, so it was decided that the signals would be transmitted by cable. An r.f. carrier of 8.4MHz was used, with vestigial sideband transmission, which had not previously been used for broadcast tv in Europe (it was part of the American RMA specification of June 1939). Despite problems encountered in procuring suitable feeders and in laying the cables, high quality picture transmission was eventually achieved.

The compact cameras and monitors incorporated some features later to be used in many subsequent c.c.tv installations. The cameras used iconoscope pickup tubes and avionic valves and the third to be built after one was lost when the first V2 rocket blew up at launch was fitted with motorized optics and a substantial glass filter to protect the lens. For lining up the camera a diascope was used, a miniature slide viewer which projected a test card onto the pickup tube, thus removing the need for any external picture source. Picture monitors were fitted with proper rectangular tubes measuring 16 inches diagonally. But unlike so many of the rocket experiments the c.c.tv equipment performed very well, though the main development work of the Peenemünde establishment tended to overshadow this and the missile researchers paid scant attention to television; for them it was merely a means to an end.

* * *

These two developments do not exhaust the experimental use of television made by the Germans. In mid-1940 Fernseh technical experts developed and demonstrated a complete 1029 line high-resolution tv system. Employing a slide scanner as pickup device the apparatus gave exceptional results, exceeding 16mm film in image resolution. The pictures were transmitted experimentally with a 10watt transmitter on 1.5metres and also down a cable at baseband, where 15MHz bandwidth was achieved. Despite the superb results produced, the authorities remained unconvinced of the system's strategic value. Another device developed was a high-speed facsimile machine with long-persistence display on memory tubes; alternatively sensitized paper could be used to take prints.

Sources: My gratitude to Fritz Trenkle who made available the documentation from which this article was compiled, all derived from public records. Also consulted: Brian Johnson, "The Secret War" BBC, 1978; Rudert von Frithjof, 50 Jahre Fernseh, *Bosch Techn. Berichte* 6, 1979 5/6; Prof. Dr Walter Bruch, Peenemünde 1942, *Funkschau* 1974, 5.

WW



S: 5,0 km
E: 5,8 km



S: 3,7 km
E: 7,4 km



S: 4,9 km
E: 5,9 km



S: 1,9 km
E: 9,9 km

TV pictures taken from flying bomb and received in nearby aircraft were to guide missile to its target.

RS 232 to current loop serial interfacing

Circuits developed for an SDK85 single-board development kit permit downloading of programs from a CP/M system; they can be used in any situation where a simple system is required to interface with an RS232 serial device

The RS232 serial interface is used almost universally in small computer systems to communicate with printers, displays and other systems. Another method of serial communication, which is found in many industrial systems, uses a switched 20mA circuit to generate the serial data. The 20mA loop, as it is known, is more suitable for long distance use than RS232; at 1200 bit/s RS232 signals can be used up to a distance of 400 metres, whereas 20mA signals can be used up to 2000 metres at the same data rate.

The main advantage of current loop transmission is that a 5 volt supply only is required to generate satisfactory signals whereas the RS232 interface requires the use of ± 12 volt supplies, which in most cases are not used anywhere else in the system. Certain applications require isolation between the transmitter and the receiver and this can be easily arranged with current loop communication as an optocoupler can be used as the current detector.

The main disadvantage of current loop interfacing is that there is no standardisation of circuitry and the control signals available with RS232 circuits are not usually provided.

The usefulness of both forms of serial interface usually means that both are provided with devices such as display units and printers. In many cases, however, the current loop option requires some minor modification to the circuit board, or to a pin header and almost always involves opening the case of the device to gain access to switches, thus making its use inconvenient, particularly in a situation where the RS232 interface is used more than any other.

The circuits described here were developed for use with the SDK85 single board development kit to permit the downloading of programs from a CP/M system. The SDK85 has current loop serial communication as shown in Fig. 1.

Louis Macari is in the Microelectronics Educational Development Centre at Paisley College of Technology.

by L. Macari

The circuits are slightly modified from those originally provided with the SDK85 to give isolation in the input stage and to remove the requirement for a -12 volt supply in the current loop output. The conversion circuits can be used in any situation where a simple system is required to interface with an RS232 serial device. The software for the download facility is described elsewhere in these notes.

Figure 2 shows the range of voltages required for the two logic levels in RS232 transmission, from which it can be seen that any voltage between -3 and -25 volts is detected by the receive circuits as a logic 1 and any voltage between 3 and 25 is detected as a logic 0. The normal voltages

Fig. 1. SDK85 current loop interface, slightly modified to give isolation and remove the need for a -12V supply.

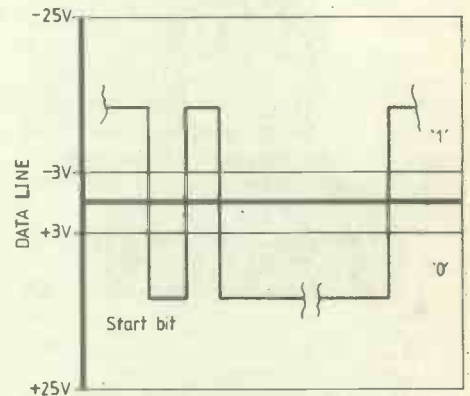
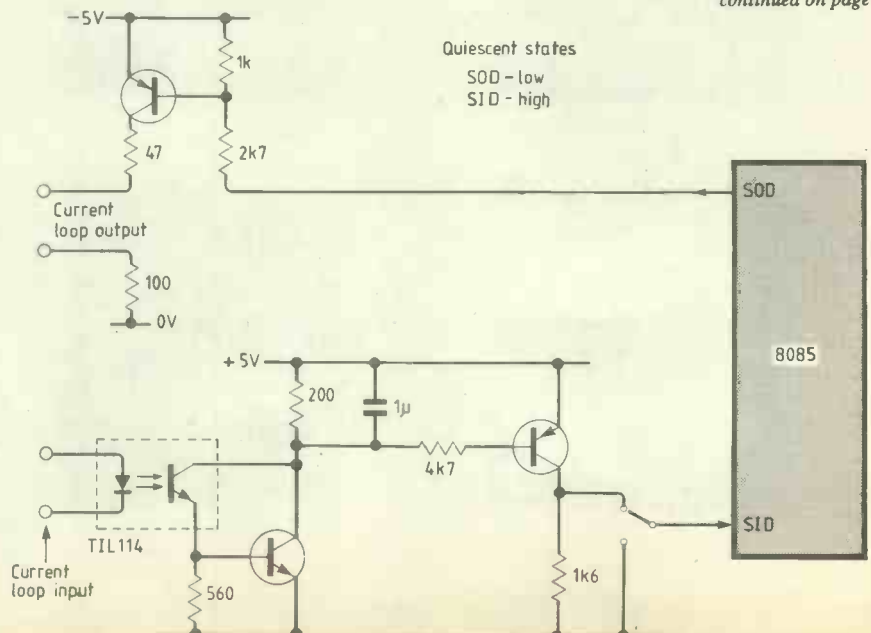

Fig. 2. Signal levels for RS232 interface show that any voltage between -3 and -25V is detected by the receive circuits as a '1', and between 3 and 25V as a logic 0.

used at the transmitter are ± 12 volts but ± 5 volts is satisfactory for situations where the signal is not to be transmitted over too long a distance. The negative voltage is therefore the only one which needs to be generated and this can be done using a negative voltage generator such as

continued on page 66

Quiescent states
SOD - low
SID - high

Roger bleep for CB

A low-cost alternative to commercial plug-in units, which are designed to eliminate the burst of noise before the muting circuit comes into operation.

Commercial 'Roger bleep' modules which attach to a Citizens' Band transceiver via the microphone/switching socket, cost around £10. This design can be attached to a CB rig with as much ease as conventional types and can be built for a fraction of the cost.



Mr Chalmers is a 17 year old student in the upper 6th form of East Grinstead's Imberhorne School, taking maths, chemistry, and physics at advanced GCE level. At present he is looking for a sponsorship and hopes to go to university to study communication engineering in October. Most of his free time is spent on electronics design, construction and problem solving. He is in the process of designing a selective-calling system for communication equipment (amateur/c.b.), of low cost and low component count, with 10^{10} codes available.

The 'Roger bleep' — a short tone transmitted after the p.t.t (push-to-talk) switch on the microphone has been released — is not just a novelty. Some CB systems have incorporated into their design a tone detector situated at the receiver's audio output in such a way that if a tone is detected the mute circuit will be activated to remove a burst of background noise that is heard between 'overs' due to

by P. J. Chalmers

the timing of the mute circuit. The noise that is heard is common to f.m. receivers, and a way to effectively remove this is to activate the mute circuit prematurely so that the time it takes to come into effective operation is the same or less than the time for which the transmitter is extended, hence during the period that the tone is transmitted, as in Fig. 1.

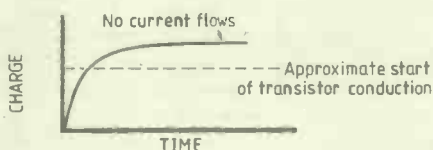

Fig. 3. Current rise in transistor when p.t.t. switch is opened.

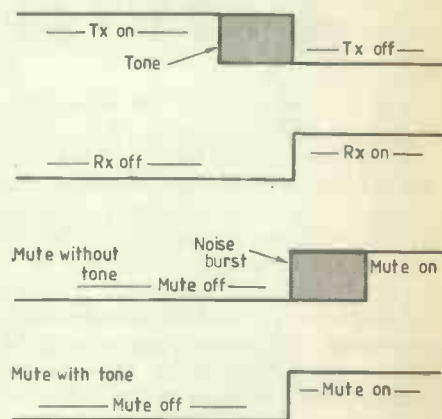

Fig. 1. Action of the tone burst, which switches the muting circuit prematurely to eliminate the noise burst.

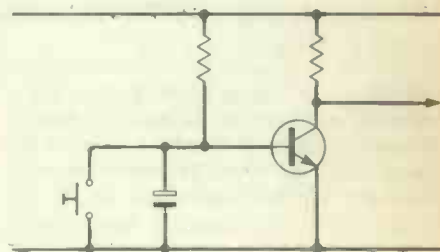

Fig. 2. Typical timing circuit, using a transistor. Full circuit has 741 in this position.

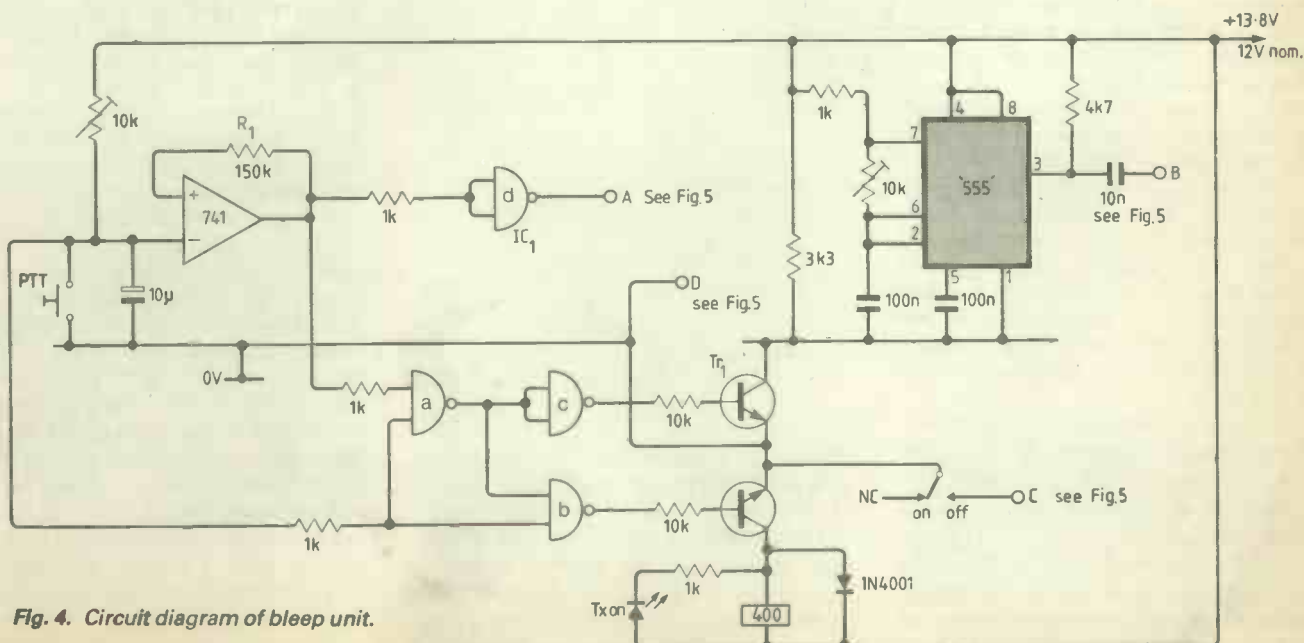
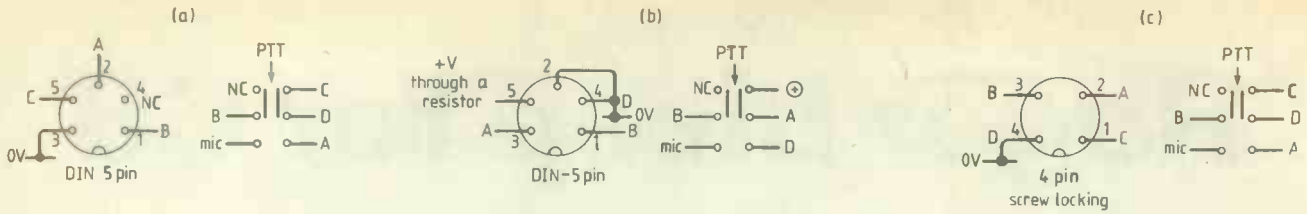

Fig. 4. Circuit diagram of bleep unit.



Circuit operation

When the p.t.t. switch is released a timing circuit is used to extend the transmission time by about an extra 300ms or so, in which time a tone is transmitted. Its action can be clearly seen if reference is made to Fig. 2, which shows a typical circuit with timing elements R and C.

With the switch closed, the capacitor is discharged and the base of Tr₁ is biased into non-conduction; thus the output of Tr₁ is high. With the p.t.t. opened, the capacitor charges exponentially (Fig. 3) until Tr₁ is biased into conduction, with a low state at its collector. During the charging of the capacitor, the logic state at the collector of Tr₁ is still high. Ideally, using this circuit, a Schmitt trigger should be used to give a sharp voltage fall. The 741 operational amplifier i.c. can be connected as a Schmitt trigger, as in Fig. 4.

The microphone is disengaged when the p.t.t. switch is in the receive mode and a tone generator takes its place. The transistor which switches the generator on and

Fig. 5. Wiring arrangement of three typical socket types and p.t.t. wiring - all in 'receive' mode. Wiring of individual rigs may differ from those shown.

off has to be controlled precisely and this task is carried out using a specific logic code. In Fig. 4, the code is taken to the input of a Nand gate IC_{1a} and through an inverter to the base of the transistor Tr₁. The same code is used in a similar way to switch a relay on and off and a second Nand gate IC_{1b} performs this task. (The relay is used to connect the internal or external speaker to ground via the microphone/switching socket.)

The switch represents the p.t.t. switch and, when open, it is in receive mode. When closed, the timer output is high giving a code of high-low to the Nand gate IC_{1a}. Its output becomes low, since it switches before the 741, and hence Tr₁ renders the tone generator inactive. The second Nand gate IC_{1b} has the same code as IC_{1a}, which switches the relay on disconnecting the internal or external

speaker. IC_{1c} inverts the timer output, producing a low state which activates the transmitter. The microphone is now enabled and everything should function as if the circuit had not been installed.

When the switch is opened, the circuit becomes effective because the timer input is still low due to the capacitor and variable resistor timing action; hence the output is high and the transmitter active. IC_{1a}, however, has both inputs connected high and a low output enables the tone generator. IC_{1b} is as before; hence the relay is on and the speaker is disconnected.

When C₁ is charged to the point at which the timer output goes low, the inverter disengages the transmitter and the output (IC_{1a}) goes high. With the p.t.t. switch still open, both inputs to IC_{1b} are high and the resultant low output switches the relay over to its natural state, connecting the speaker to ground. The circuit is now in receive mode and remains that way until the p.t.t. switch is depressed and the whole cycle begins once more.

continued from page 64

Fig. 3. Current loop to RS232 circuit uses opto-coupler to detect loop current (a). Negative voltage generator (b) uses 7660 i.c. RS232 to current loop circuit needs voltage limiting diodes.

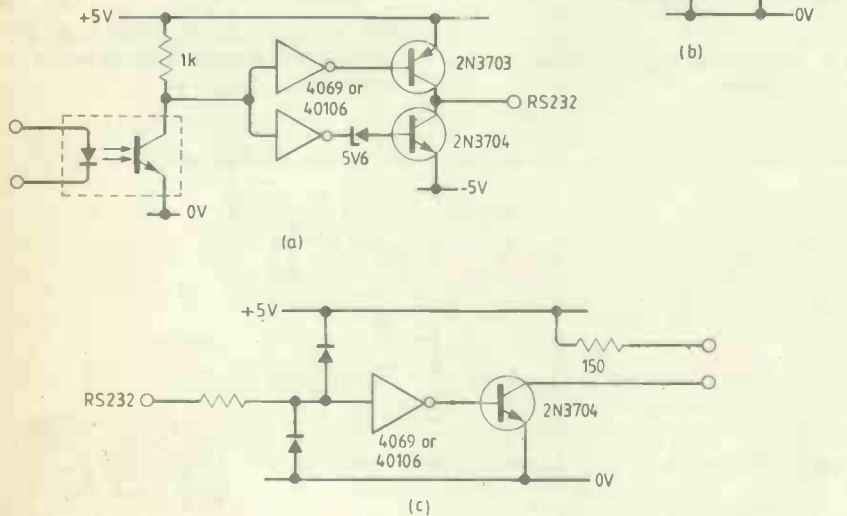

the 7660, driven from the 5 volt supply.

The current loop to RS232 circuit uses an opto-coupler to detect the presence or absence of the 20mA in the loop. As 20mA is the 1 state for current loop this has to be converted to -5 volts for RS232. 20mA flowing in the diode of the opto-coupler causes the phototransistor to conduct,

pulling the collector low. This makes the outputs of the two inverters drive toward the high state. Thus the transistor connected to the positive supply is turned off and that connected to the negative supply is turned on, as the inverter output is sufficient to cause current flow through the zener diode. This makes the output -5.

volts. When there is no current flowing in the opto-isolator, the inverter outputs will both be low, changing the state of the two transistors and making the output +5V.

In the RS232 to current-loop circuit it is important to remember that the circuit must be capable of being driven from any standard RS232 signal. As the voltage levels are well outside the range of input voltages for logic devices, it is necessary to provide some input protection to restrict the voltages to the safe working range. Thus the input terminal is connected to the inverter gate via a resistor, which can be about 10kΩ in value. Diodes ensure that the gate input cannot fall outside the 0 to 5 volt range (except for the diode drops). The diodes should be germanium diodes for minimum forward drop, but silicon diodes have been used with this circuit without any problem.

A negative voltage of about -12V applied to the input terminal will in this case cause the output of the gate to drive high, causing the output transistor to turn on and drive a current of approximately 20mA in an opto-coupler connected to the output terminals. There is no need for a base resistor in the inverter gate. A positive voltage of about +12 volts causes the gate output to drive low, turning the output transistor off.

A lesson in ergonomics from AVO

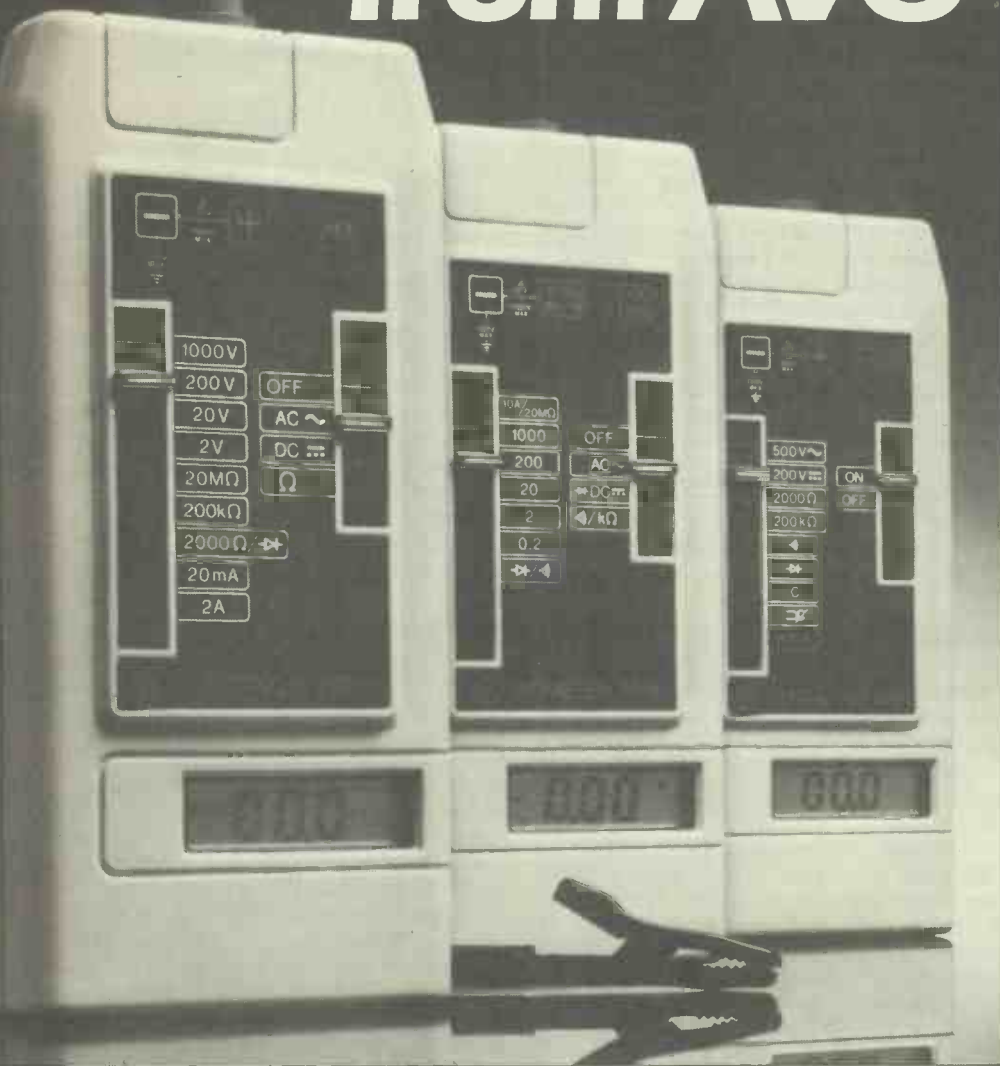

AVO DIGIMINOR 2000

An ideal tool for maintenance applications. An economically priced instrument with a special buzzer socket for simple continuity testing without reference to the display.

AVOMETER 2001

Features a socket specifically for current testing. Comprehensive ranges, with unit and mode displayed on LCD. Ensures a valid current measuring mode is selected - any discrepancy is signalled by an alarm.

AVO VEHICLE TEST 2002

Designed with co-operation from a world leader in vehicle manufacture and service. Accessory kit allows temperature and charging current testing. Heavy duty test leads and comprehensive handbook available.

The AVO 2000 Series is the hand held dmm range you'd design for yourself, incorporating a combination of design features unmatched by any manufacturer in the UK.

There are direct entry prod facilities which, combined with the weight and size of the instruments, allow for true one-handed operation. The 3½ digit LCD is located at the base of the instrument to make the most of the available light. And positive slide switches are incorporated to give simple, dustproof, range selection.

The lead set is fully shrouded at both plug and socket end for improved safety and there is a special hook for PCB testing in the standard set. Heavy duty test leads are also available. The 2000 Series incorporates a three position stand, non slip safety pads and can be supplied in either a 'Test and Carry' case or a 'Walk and Work' harness.

It takes Britain's leading dmm manufacturer to appreciate the needs of the dmm user... worldwide. AVO 2000 Series is the result. Contact us or your usual distributor for further detailed information.



The test of ability



THORN EMI Instruments Limited

Archcliffe Road, Dover, Kent CT17 9EN. Telephone: 0304 202620. Telex: 96283

WW - 009 FOR FURTHER DETAILS

- 1 Theories and miracles
- 2 Electromagnetic analogy
- 3 Impact of the photon
- 4 A more realistic duality?
- 5 Quantization and quantization
- ▶ 6 Waves of improbability
- 7 Limitation of indeterminacy
- 8 Haziness and its applications
- 9 State of physics today

Waves of improbability

The lid is taken off the wave theory of matter as it was developed by the Copenhagen School. Physics and metaphysics must be distinguished and kept separate. Schrödinger's wave mechanics has nothing to do with mystical "matter waves": that was the second great philosophical error of 1930's physics.

In 1925 *M. le duc* Louis de Broglie, a post-graduate student who had been exploring a speculative extension of Special Relativity theory, presented his ideas to the Sorbonne in the form of a doctorate thesis. It is much to the credit of his tutors and examiners that his thesis was accepted and its gist subsequently published, for to say it was unconventional is to put the case mildly. His reasoning was somewhat as follows.

"It seems that the basic idea of the quantum theory is the impossibility of imagining an isolated quantity of energy without associating with it a certain frequency".

(This idea actually came from a combination of Planck's $E = h\nu$ with Einstein's $E = mc^2$.) On this basis a frequency ν should be attributable to the energy contained in the mass m of a material particle such as an electron. The presence of a frequency suggested also the presence of waves of some kind; perhaps the apparent wave/particle duality of light radiation might have its counterpart in a similar particle/wave duality of material particles?

De Broglie cited several examples in which the trajectory of a material particle in a potential field resembled the path of a refracted light ray in optics. (The similar broad equivalence of the paths of photons, as particles, was already well known.) His most intriguing result concerned the "quantization" of the hydrogen atom (quantization type two, see article 5), in which he showed that the condition for an integral number of wave crests of his postulated "matter-waves" to exist around the orbit of an atomic electron was exactly the same condition, in mathematical terms, as that previously deduced by Bohr in his explanation of atomic spectra. It was very different in physical terms, however, and whereas Bohr's quantization had been felt to be somewhat *ad hoc* and empirical, the matter-wave hypothesis seemed to offer the possibility of a fundamental rationale.

The matter-wave concept caught on immediately, in a very big way. Within two years Erwin Schrödinger in Germany had formalized de Broglie's ideas — as 70 years earlier Maxwell had formalized Faraday's — into the beginnings of a mathematical technique which was to become known eventually as the wave mechanics. And Davission and Germer in the USA were able to explain some puzzling experimental results on the assumption that their test

by W. A. Scott Murray
B.Sc., Ph. D.

electrons were *wave systems* that were being *diffracted* as they passed through the lattice of a crystal of nickel, for all the world as though they were hard x-rays or light waves in an optical diffraction grating.

This was just what the physics of the 1920s was waiting for. Matter-waves might be responsible for quantizing the atom! The arrival of a new set of waves in fundamental physics gave the old electromagnetic theory a boost and perhaps even a new chance of survival — these matter-waves might possess a physical ether! There was a complete new mathematics to be worked out from scratch: what fun that was for the mathematicians! The enthusiasm was tremendous, the progress rapid (if it really was progress). By 1930, only five years after de Broglie's first paper, Sir James Jeans was able to write in a popular book for a semi-lay readership:

"The tendency of modern physics is to resolve the whole universe into waves, and nothing but waves. These waves are of two kinds: bottled-up waves, which we call matter, and unbottled waves, which we call radiation or light. If annihilation of matter occurs, the process is merely that of unbot-

ting imprisoned wave energy and setting it free to travel through space. These concepts reduce the whole universe to a world of light, potential or existent, so that the whole story of its creation can be told with perfect accuracy and completeness in the six words, 'God said, Let there be Light'."

Now although this line of thought is consistent with modern "big-bang" cosmology, its neglect of the other side of the coin of duality — the observed corpuscular nature of both matter and light — reveals the bias of a mathematician: continuous functions are easier to handle mathematically than discontinuous functions. One can understand and sympathise with this initial enthusiasm, but surely somebody should have asked what these waves consisted of, and whether they were real?

In those early days several of the more discerning and conscientious of physicists, including Einstein, did ask such questions, and the answers were not at all favourable to de Broglie and the wave theory of matter. It very soon became clear that matter-waves could not be *physical waves*. The simplest demonstration of this lies in the fact that when an electron is at rest (relative to an observer) the velocity of its matter-waves as formulated in the theory is infinite. (Arguments about group velocity and phase velocity can be raised to confuse this issue but they don't alter its outcome.) Waves of infinite velocity simply cannot be physical waves. Moreover, as soon as the observer starts to move, the wave velocity suddenly becomes finite! There is something very wrong here.

The proponents of the wave theory, a group that I now identify as the Copenhagen School (Bohr, Heisenberg, Dirac *et al*), dodged this issue in a way that was to become characteristic of them. They declared that the wave velocity and also the frequency of the matter-waves are unobservable; and a true physicist, they maintained, should not ask questions about anything that he cannot observe, *even if that thing should be a physical thing*. (If you

think I am exaggerating please bear with me; I shall offer some examples later.) This philosophical wriggle was the origin of the brand-new Doctrine of the Improper Question, which was to prove so convenient to the wave theory and its successor quantum theory. It provided these theories with an almost universal let-out whenever they ran into logical difficulties, as they very regularly did.

Observable or unobservable, there can be no question of these matter-waves being physical waves. I believe it is generally agreed that they can be no more than mathematical abstractions. Electromagnetic waves transported physical energy and their theory was derived ultimately from the physical force which is observed to be exerted between two electric charges, but there is no such background of physical realism here. Neither de Broglie waves nor Schrödinger waves – for they are slightly different – can be associated with physical energy or physical force, and two points of absolute and fundamental significance must follow directly from that fact: matter-waves as formulated in the wave theory of matter cannot influence physical events, nor can they constitute the substance of which fundamental material particles are composed.

Probably about three-quarters of today's physicists will agree with that statement, while the other quarter will disagree violently. To this last group I say this: if you believe that a non-physical wave system can constitute a physical particle, then you believe that the atoms in your body and the electrons in your television set are ghosts. If you believe that a non-physical wave system can influence the motion of a brick, then you believe in miracles – for a miracle is a physical occurrence for which we can offer no physical explanation. A physicist's profession is the study of physical things. If you believe in ghosts and miracles you have missed your vocation: you should have been a theologian rather than a physicist.

Now in the face of that tough argument I don't believe the disagreement can long be maintained. To put the case more gently, the existence of non-physical ghosts and miracles in the *physical world* must violate the conservation laws, which almost every physicist accepts to be true and fundamental. In the *non-physical world*, of course, metaphysical fabrications, visualizations, "Castles in Spain", are thoroughly legitimate; information theory is a scientific theory that can be tested by experiment, but it is a theory in metaphysics, not physics.

We must be very careful indeed to differentiate between the physical world and the metaphysical world. In the last as we have already seen, activities like "prediction" and its associated "probability" have roles to play, but in the physical world of inanimate Nature they have none. I would guess that nine tenths of the confusion which exists in physics today can be attributed to past and present failures to maintain this very important distinction. To anticipate a little, how often does one hear a remark like: "the photocell current will

increase because the probability of photons arriving has increased"? That just can't be true! An electric current is a physical thing that cannot be influenced by a "probability", which is metaphysical. It is equally wrong, and for the same reason, to say that television signals reach the H-aerial on my roof "because of Maxwell's equations". Maxwell's equations and the probability theory may be useful in describing physical events but they do not control them. From now on let us try to get this distinction right, for there are penalties if we fail.

To return now to our main, historical argument, I was saying that the "waves" of the wave theory of matter were certainly not physical waves, and it followed that they could not influence physical events. Maybe some other kind of matter-waves might, but not the waves which were formulated by de Broglie and Schrödinger. Moreover, there exists no valid indication, experimentally or theoretically, that an electron is not a physical entity possessing all the behavioural characteristics which by convention define a particle. These things being so it is intellectually dishonest to attribute to these waves the ability to guide electrons; and if matter waves cannot guide electrons then they cannot provide the physical mechanism which according to the wave theory is responsible for "quantizing" the atom, and other similar phenomena in microphysics.

But is there not experimental evidence that matter-waves guide particles? With one possible exception the answer to that is no.* The famous Davisson and Germer "electron diffraction" and all similar experiments can be explained by means of ordinary mechanics without invoking matter-waves, and two of their observed effects, never mentioned in the textbooks, are in fact incompatible with a wave explanation. The atom was quantized satisfactorily and accurately on the Rutherford/Bohr/Sommerfeld model, admittedly in an *ad hoc* manner, without recourse to waves: contrast the Schrödinger "standing-wave" model of the atom which, as the first triumph of the new wave-mechanics, actually predicts a finite probability of finding an electron in a position where, by the law

* The exception I have in mind is the double-slit diffraction experiment with electrons, first performed in 1961 by Professor Jönsson of Tübingen. Like its counterpart in optics (the October article discusses the basis of the duality doctrine in light) it remains a miracle; modern physics does not even try to explain it.

of the conservation of energy, an electron cannot be. This is by no means the only violation by the new theory of otherwise-established physical laws. One *must* ask how this atomic model, and the theory apparently underlying it, could possibly have survived such definite failures.

The answer to that question is really very surprising indeed. Schrödinger's great work did *not* survive in the form of de Broglie's wave theory of matter, but in the form of the mathematical technique of the statistical quantum mechanics, which is something altogether different. Although its conventional name, "wave mechanics", and some aspects of its internal mathematics reveal its original source – a most fortunate triggering of Schrödinger's thinking by de Broglie's matter-waves speculation – the modern statistical quantum mechanics has nothing to do with waves and never, but *never*, refers to them in its working. It is an empirical set of rules for handling a particular class of problems in statistics and probability theory: a *calculus*, and not really a physical theory at all in the ordinary sense. Its two key equations, the Schrödinger equations, have been derived in 1966 by Edward Nelson on purely statistical reasoning without any reference to matter-waves. And finally, Schrödinger himself would have nothing to do with the latter excesses of the Copenhagen School. Even de Broglie drew the line at that!

The waveless, statistical interpretation of the quantum mathematics which is still in use today was invented by Max Born in about 1930, and it seems to have arisen as a result of a conversation between Born and Einstein. As I have mentioned earlier in connection with duality in light, Einstein proposed that light waves should be regarded as travelling regions of high photon density. Born applied this suggestion to the complex intensity of a Schrödinger wave, whose amplitude (a mathematical working-parameter) was referred to by Schrödinger by the greek symbol ψ (psi). Born associated this intensity with regions of high electron density, and his scheme was found to work spectacularly well. Whenever a suitable formulation of ψ could be devised – empirically – a high value of $\psi \cdot \psi^*$ in the quantum mechanics was found to correspond to a high density of electrons in real life. It became convenient to say that it corresponded to a high probability of encountering electrons; this

Continued on page 78

Further confusions due to "wave" concepts

Difficulties of an obvious nature appeared early, during the physical reality of matter waves. Attempts were made to bypass this problem by means of the new, *ad hoc* doctrines of observability and of the observer: "It is improper to ask questions about unobservable matters". Arguments on these lines spread confusion over many otherwise simple issues, but they failed to hide the truth that non-physical "matter waves" cannot influence the motions of real, physical particles such as electrons.

Although the wave theory of matter was

thus disproved it was never rejected. Instead, and with serious consequences for physics, it was confused with the new statistical quantum mechanics of Schrödinger and Born: an extremely successful calculus of probabilities, which apart from its original conception has no connection with matter waves at all. The true nature and limitations of quantum mechanics can be described with precision by means of a simple analogy. The confusion of waves with probability theory was the second main factor that led to philosophical chaos in modern physics.

CIRCUIT IDEAS

Harmonic locking circuit

The function of a commutative filter which provides bandpass operations is well known. Here, the pre and post-filters are inserted into the signal path and the narrow passband of the commutative filter is then set by the clock frequency ω_0 only. If the pre-selection filter is omitted the N-path filter gives harmonic passbands by frequencies of $0, \omega_0, 2\omega_0, \dots, n\omega_0$, i.e. the circuit acts as a comb filter. The output of the comb filter which is built up using a multiplexer Fairchild 3705 gives a reference frequency f_r to the modulation input of the programmable timer 2240 (Texas Instruments), the output frequency of which is $f_r m / (N+1)$, where $1 \leq N \leq 255$ and $1 \leq m \leq 10$ (m is the number of a competent harmonic component). Choosing m and N in the stated range, any one of the 2,550 frequencies may be obtained at the output of the circuit. One needs only to calculate the RC term according to the m desired and to connect the counter outputs to give the desired value of N .

Kamil Kraus
Rokycany
Czechoslovakia

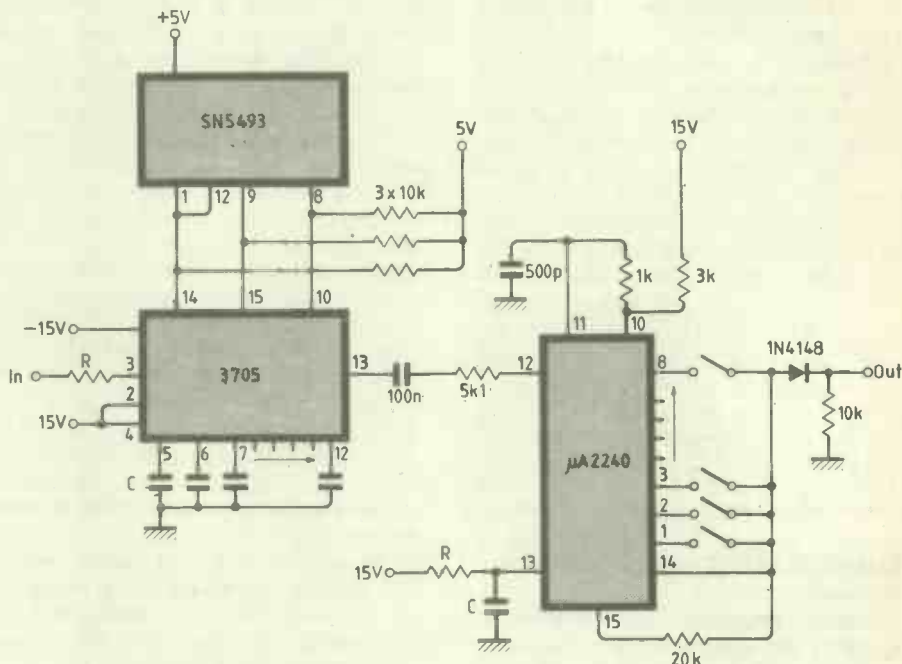

Accurate motor speed control

Both Malvar¹ and Barr² have described circuits in which the effect of a permanent-magnet motor's armature resistance (responsible for the speed dropping with increased mechanical load) is counteracted by deriving positive feedback, proportional to the armature current, from the voltage dropped across a resistance R_1 in series with the motor. The motor is hence driven from a supply with a negative output resistance.

Barr's circuit uses a complementary pair of output transistors, one to provide braking by connecting R_1 across the motor. An obvious development of this arrangement using two supplies: Fig. 1 provides an enhanced braking effect as, for as long as the motor continues to rotate, the opposing supply voltage is tending to provide a reverse armature current. The symmetry of the circuit means that this is true for both directions of rotation, corresponding to both polarities of V_{ref} .

The negative output resistance $-R_{out}$ of the circuit has to be equal to, or just less than, the armature resistance R_a , which Barr achieves by making $R_1 = R_a$, requiring $R' = 2R$.

Now as the load on the motor increases so do the armature current and the resultant voltage drop across the armature resistance, requiring a larger terminal voltage for the same speed. If the motor is to maintain constant speed in the face of torque fluctuations, the circuit must be capable of applying the necessary voltage. The limiting case is when the motor is stalled

and behaves as a pure resistance R_a when the applied voltage rises to $V_{ref} / (1 - R_{out} / R_a)$ which, if R_{out} is very close to R_a , may be so large that the amplifier saturates. If $R_1 = R_a$ the motor voltage is limited to one-half this saturation voltage. Making R_1 smaller (say equal to $R_a / 10$) will allow almost the full saturation voltage to be applied to the motor and improve the performance at high torque, as well as further improving the braking performance. The ratio R' / R now required may be calculated from the

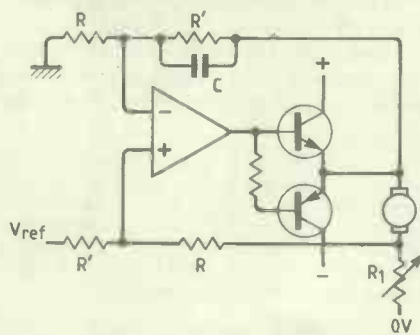

expression for the output resistance

$$R_{out} = R_1(R'/R - 1).$$

A third improvement to the circuit, if it is to be operated with R_{out} very close to R_a , is to add the capacitor in the negative feedback loop, to reduce the gain at high frequencies and give a worth-while improvement in stability.

A similar circuit has been used in an optical instrument to control a motor-driven micrometer which is required to position an object to a precision of better than $1\mu\text{m}$. Speed variations were negligible, whereas with the motor powered from a constant voltage the speed varied by about 50% of its nominal value.

D. K. Hamilton
Department of Engineering Science
University of Oxford

1. Malvar, H.S. Accurate motor speed control, *Wireless World*, August 1980, p.47.
2. Barr, K.G. Accurate motor speed control with braking, *Wireless World*, June 1982, p.61.

Constant-current charger

Designed to give a constant-current charge of about 0.5A for U2-size batteries this circuit can be adjusted for any current less than about 1A by changing R_1 . The input voltage can be anything from about 2V more than the total battery voltage up to 35V (the limit of the 317 regulator), typically six cells (about 8V) can be charged from a 12V car battery.

The first stage of the design was a simple linear version, Fig. 1, which works very

well at low currents or low voltage drop. By the simple addition of one transformer and a diode the circuit is transformed into a switching regulator (C_1 & C_2 were needed for stability and to cut interference), and the power dissipation is greatly reduced.

The principle of the circuit is that the voltage regulator tries to maintain the 1.25V between its output and reference terminals, so by putting a resistor R_1 which passes all the load current across them the load current is maintained constant instead. The value of R_1 is 1.25

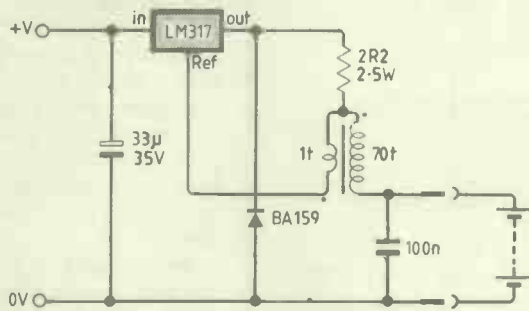

divided by the current required. When the transformer is added the feedback winding adds a small change of voltage to the reference terminal which turns the regulator full on until the current builds up to the new reference. When the current stops rising, the offset is reduced so the current

is reduced, and so on until the regulator turns off. The current then continues to pass, but through D₁ until it drops to the new reference voltage.

Mike Davies
Fifield
Berks

Sound triggered flash

If instead of connecting the flash cord to a camera you connect it to the circuit shown you get a sound triggered flash. The circuit feeds directly from the relatively high voltage present at the flash cord terminals. The high-value resistor usually wired in series with the high voltage supply in the flash is a constraint on the amount of current that can be drawn. The above circuit will draw around 10 µA, half of it being the s.c.r. leakage current.

Sensitivity is good enough for most applications: snapping fingers between 10 and 60 cm from the mic will trigger the flash. Sensitivity is influenced by the type of flash used and by the type of microphone, which must be a piezo type with a high output. I found that the cheapest types are the most suitable be-

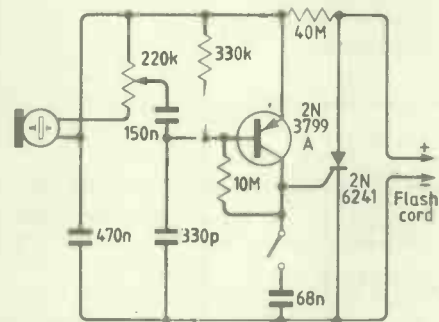

cause of the high output; distortion and linearity are not important factors in this circuit. Closing the switch introduces a small delay between the sound and light. The 330 pF capacitor is necessary to make the device insensitive to externally generated electrical noise which seems to affect this high impedance circuit.

D. Di Mario
Milano
Italy



Battery back-up for cycle lamps

This circuit is designed to provide a high efficiency battery back-up for dynamo-powered cycle lamps, giving long battery life and maximum brightness. The original system, like the majority of cycle lighting circuits, used an alternating current dynamo. As it is more convenient to use d.c. in conjunction with the battery, the circuit of Fig. 1 rectifies the output from the dynamo. This slightly unconventional circuit gives a smaller voltage drop across the rectifier. When A is positive with respect to B, Tr₁ and Tr₄ are turned on and Tr₂ and Tr₃ are turned off. Current flows from A via Tr₁ to the lamps and then via Tr₂ to B. When B is positive with respect to A, current flows from B via Tr₃ to the lamps and then via Tr₄ to A. As the saturation voltage of a transistor is only about 0.2V, compared to the 0.6V forward voltage of a diode, this circuit gives a significant advantage over a conventional bridge rectifier, i.e. 0.4V drop rather than 1.2V.

A simple method of providing battery back up would seem to be the use of a smoothing capacitor and a single diode, as Figure 2, but the large currents and low frequencies make the necessary capacitance prohibitively large. To overcome this problem, the circuit of Fig. 3 was developed.

Capacitor C₁ charges via D₁ to nearly the peak voltage of the rectified dynamo output and discharges via R₅ and R₆ between peaks with a time constant of a few seconds.

Resistors R₅ and R₆ form a potential divider, the output of which goes to the non-inverting input of a 741 amp connected as a comparator. The potential divider ensures that the input voltage does not rise above the supply rail voltage and damage the op-amp. Diode D₃ is not normally conducting, but gives protection from momentary high peaks.

Output from the voltage comparator switches Tr₅ on when the capacitor voltage

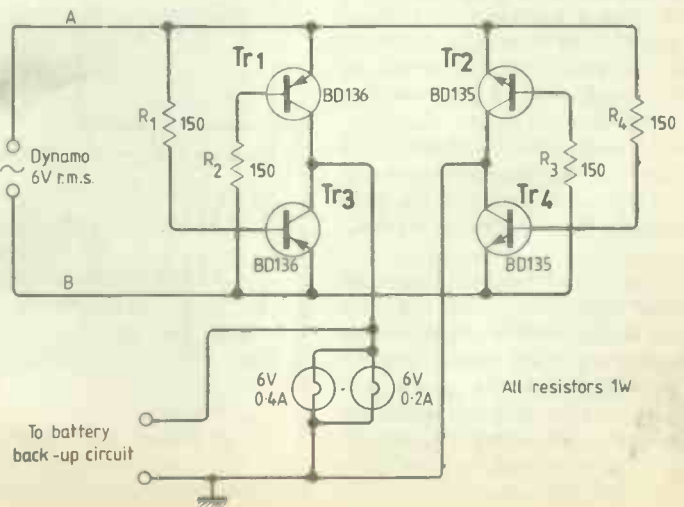

Fig. 1

CIRCUIT IDEAS

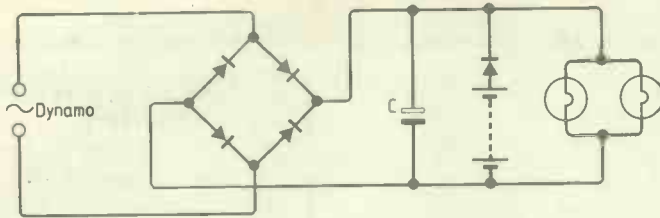

Fig. 2

decays to a point determined by the potential divider of R_7 , R_8 and R_9 ; R_8 is adjusted to switch to the battery at a suitable speed. Diode D_2 provides protection to the circuit when the dynamo is working.

The prototype uses four HP11 type cells but alkaline cells are recommended as the battery is subjected to long periods of little or no current drain, followed by brief periods of comparatively high current.

The prototype circuit is built in two sections corresponding to Figs 1 & 3. The smaller circuit of Fig. 1 was placed in a small potting box, encapsulated with epoxy resin and fixed to a small aluminium plate, bolted to the dynamo bracket. The rectifier is wired permanently into circuit.

As the dynamo itself was originally "earthed" through its own casing, it needed isolating by replacing the steel mounting bolts with nylon ones and placing a plastic sheet between dynamo and cycle frame.

The circuit of Fig. 3 and its battery were constructed in a separate case carried in a rear pannier, with connection to the cycle circuitry through a two-pin plug and socket. With the unit unplugged or switched off, the cycle lamps will still operate in their original manner.

R. C. Vincent
Sheffield-on-Loddon
Basingstoke

Fig. 3

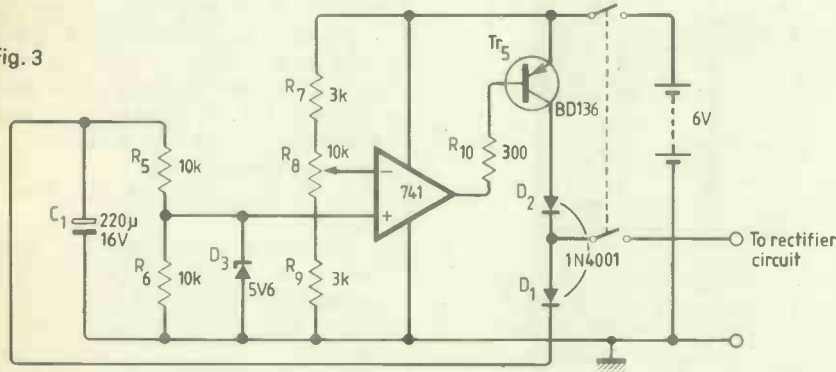

390k Ω , oscilloscope traces would appear as in the diagram. The gate will open only if IC_2 is shorter than 10 ms, and then only for the difference between the two. The shortest pulse at an led which can be seen with a lens in subdued light is about 0.2 ms. Components C_5 and Tr_3 form a primitive monostable to stretch the out-of-balance pulses from Tr_2 to about 2 ms; LED_2 then stays clearly on as C_4 is increased until balance is reached. The end point is sharp.

By operating S_4 the input to IC_2 is held low until the press switch S_5 is operated. A single pulse is then passed via C_6 to IC_2 which delivers a pulse, defined by S_2 and S_3 , at its Q output instead of a pulse train. The device was developed during an investigation into the irritating habit of apparatus used in judging fencing bouts electrically registering hits on the metallic floor when the point slides across it.

R. Parfitt
Croyden

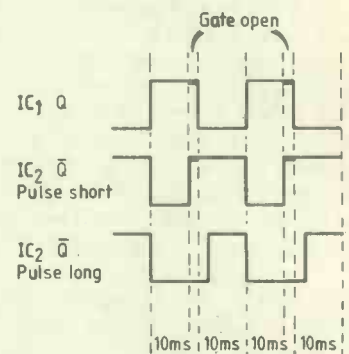

Trigger pulse generator

Two 4047s can be used to generate pulses of 0.1 to 10ms either singly or at 1 to 100 ms intervals. IC_1 is an astable multivibrator whose \bar{Q} output, via Tr_1 , lights LED_1 on alternate half cycles (cycle time $4.4RC$). Wafer switch S_1 selects one of 12 resistances between 10k and 10M Ω . Capacitors C_1 and C_2 with S_1 at its maximum of 10M Ω set the cycle time to about 1s. By timing the flashes at LED_1 with a stopwatch and adjusting C_2 they can be set to 1/s with accuracy better than the 1% resistors of S_1 . The intermediate resistances at S_1 are chosen to suit the purpose of the generator but must include a position for 20ms i.e. 20k Ω for pulse calibration. IC_2 is a monostable connected for positive-edge triggering. Pulse length is $2.48RC$ and is selected by C_3 , trimmed by C_4 , and decade wafer switches S_2 and S_3 . Diodes D_1 and D_2 with Tr_2 form a two-input and-gate. With IC_1 calibrated and set to a repetition time of 20ms, and IC_2 set for a 10ms pulse by $S_2 = 0$ and $S_3 = 10 \times$

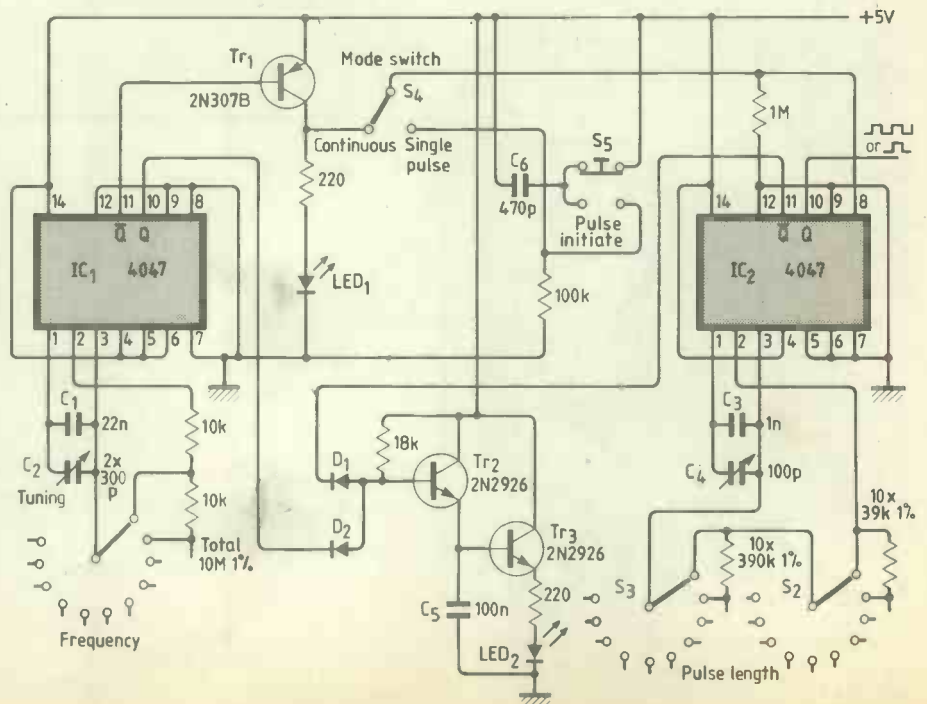

Static b.c.d.-to-binary converter

The circuit described by Falko Kuhnke in October Circuit Ideas is unduly complicated. Conversion can be effected using just a pair of 4008 i.cs, rewriting

$$10X_{10} + X_1 \text{ as } 8X_{10} + 2X_{10} + X_1.$$

Multiplication by eight and two in binary requires only shifting and this can be hard wired.

N. G. de Mattos-Shipley
London EC4

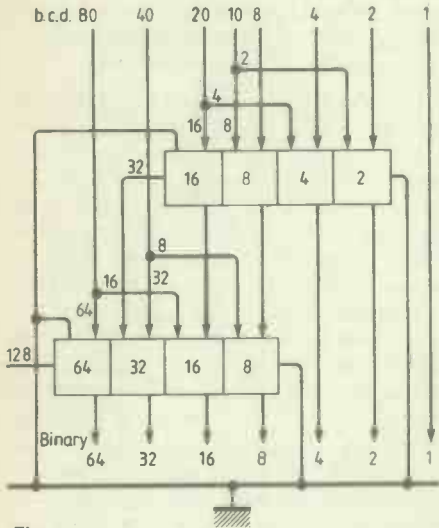

Fig. 1

The circuit described by F. Kuhnke can be simplified if we take into account that the b.c.d. numbers 10, 20, 40 and 80 may be split up into powers of 2, as $2+8$, $4+16$, $8+32$, $16+64$. If these values are added, together with the 1, 2, 4 and 8 inputs in a parallel adder, the output is a binary-weighted word with 64 as the highest value. The idea may be expanded to higher b.c.d. values, 100 to 800, 1000 to 8000, etc. as shown in my publication: 'The conversion of b.c.d. words into binary numbers', *Microelectronics Journal*, vol. 11, no. 2, pages 29 to 34.

For comparison, the conversion of the numbers 1 to 99 is shown in Fig. 1. Only two i.cs with four full adders (7483) each are needed.

C. van Holten
Technische Hogeschool, Delft

Binary output		b. c. d.	
2^9	2^8	Value	Input
0	0	1	11
0	0	2	12
0	0	4	13
0	0	8	14
0	0	10	21
0	0	20	22
0	0	40	23
0	0	80	24
0	0	100	31
0	0	200	32
0	1	400	33
1	1	800	34

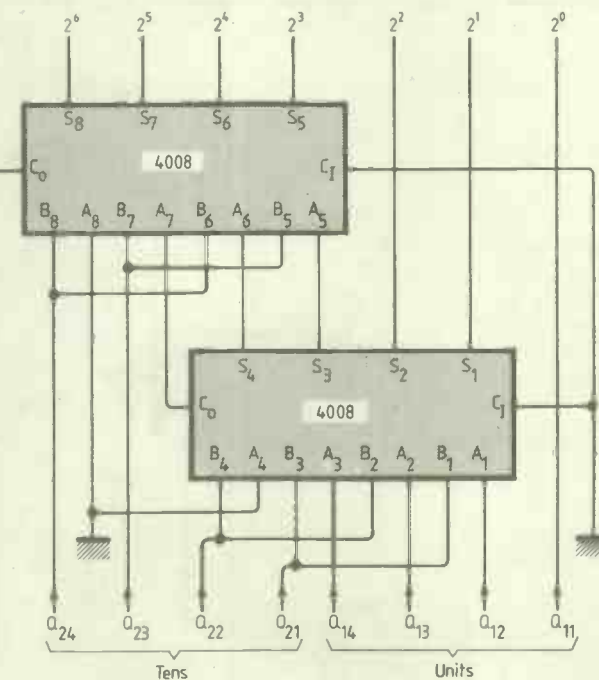
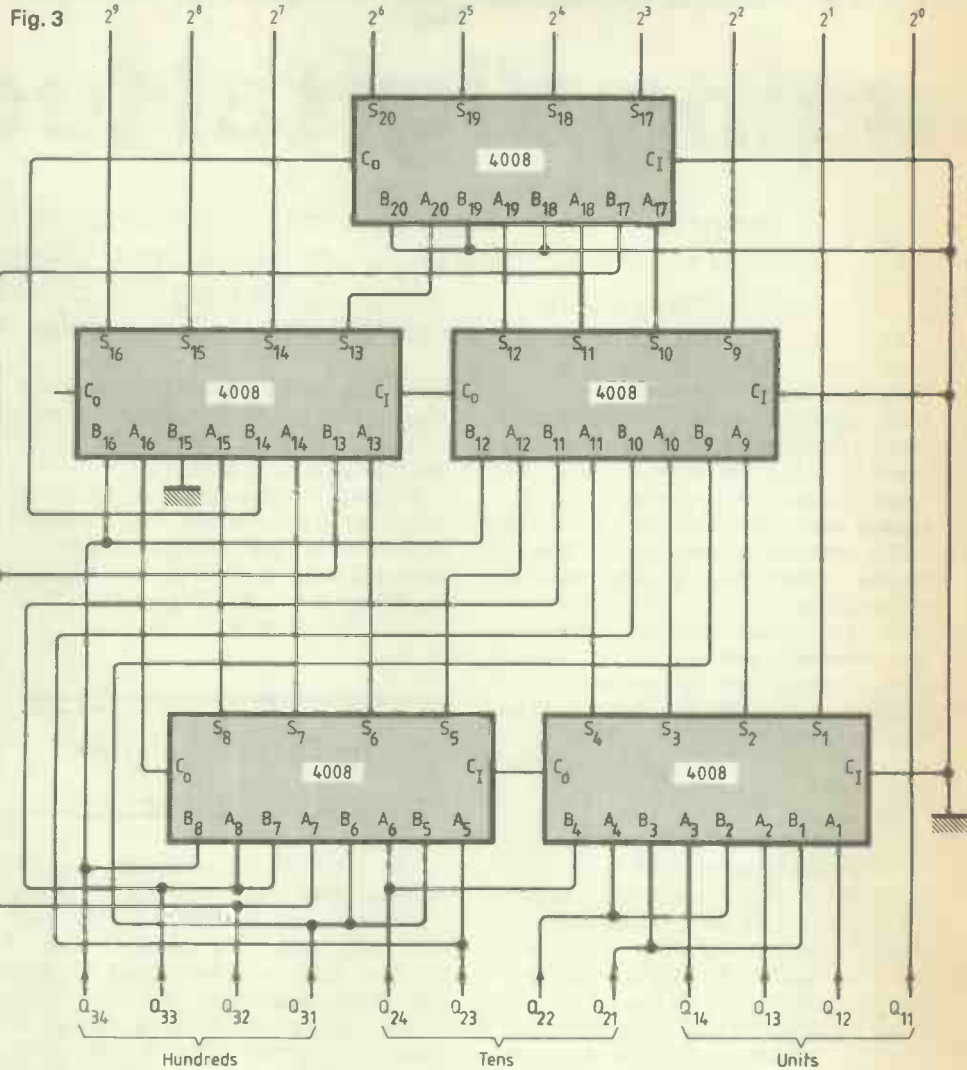

Fig. 2

The clue to the simplicity of Fig. 2. circuit is to be found in the table and the philosophy may be extended to derive a three decade converter.

(again, see binary column 2^3). Fig. 3 illustrates a three-decade converter using five four-bit full adder i.cs.

A. J. Ewins
North Harrow

The table shows the binary representation of the b.c.d. outputs from units, tens and hundreds counters. To obtain a binary representation of any decimal value in the range 000 to 999 it is only necessary to add the binary columns together of the appropriate rows, e.g. the binary representation of 647 may be obtained by adding the binary columns of rows Q_{11} , Q_{12} , Q_{13} (=7) to Q_{23} (=40) to Q_{32} and Q_{33} (=600). The maximum number of bits that need to be added together for a two-decade converter is three (see binary column 2^3). For a three-decade converter the maximum number is thus four

Analogue recording using digital technique

This circuit records low frequency analogue signals onto an ordinary audio cassette recorder using a digital technique. Low frequency recorders are used in data logging, process control engineering and medical applications such as electrocardiogram and blood pressure monitoring and diagnosis.

Domestic cassette recorders have an amplitude response in the audio range, usually around 50Hz to 10kHz for a reasonable-quality unit. To record low frequency signals from zero frequency upward, some form of modulation is required to shift the base-band frequency to a point within the range of the tape deck. Analogue methods of modulation include direct frequency modulation, pulse duration modulation and mark/space ratio modulation. Each of these methods may be implemented by fairly simple modulation circuits, and demodulation can be done basically by squaring and low-pass filtering the modulated carrier wave to retrieve the low frequency information.

Such methods suffer from an inherent disadvantage — the wow and flutter which is present in all tape mechanisms appears as a direct modulation of either carrier wave frequency, the pulse duration or mark/space ratio. The replayed signal has a noise component which has a frequency range which covers that of the signal spectrum and whose amplitude is dependent on the degree of wow and flutter present.

This noise can be reduced by using a high quality cassette mechanism and using a true mark/space ratio decoder, but it can never be completely eliminated.

However if the analogue signal can be converted to a digital form and the digital signal recorded on tape then noise due to wow and flutter is eliminated leaving only the noise due to quantizing error and to bit error in the recording process.

technique of phase encoding in which zeros and ones in the serial data stream are represented by positive or negative edges, as shown in the encoder waveforms.

The input signal is converted to digital form by an 8703 (IC₂). The input to the a-d converter must be unipolar and in the range 0 to 3.9V (determined by 390kΩ resistor), so scaling and level shifting is provided by IC_{1a} and IC_{1b}. Timing in the record circuit is accomplished by connecting the transmitter register empty (TRE) flag output of the uart IC₃ to initiate the conversion input of the a-d converter, and then connecting the busy output of the converter to the transmitter buffer register load (TBRL) input of the uart. The uart then loads the eight-bit data and transmits it serially in continuous fashion. Phase encoding is carried out by IC₄, IC_{5a} and IC_{6d} and a 50mV output signal is available to feed the recorder.

The replayed signal is fed to phase equalizing circuit IC_{12b} which compensates for phase shifts incurred in the recording process and helps to restore the original waveform. Amplifying and clip-

by Thomas Loughlin

The circuit shown uses an eight-bit analogue-to-digital conversion and can record on an audio cassette recorder at 1200, 2400 and 4800 baud. The eight-bit data is recorded using one start bit and two stop bits giving a sampling rate of around 430Hz and consequently a theoretical maximum recorded signal of 215Hz. The high record rate is achieved by using a

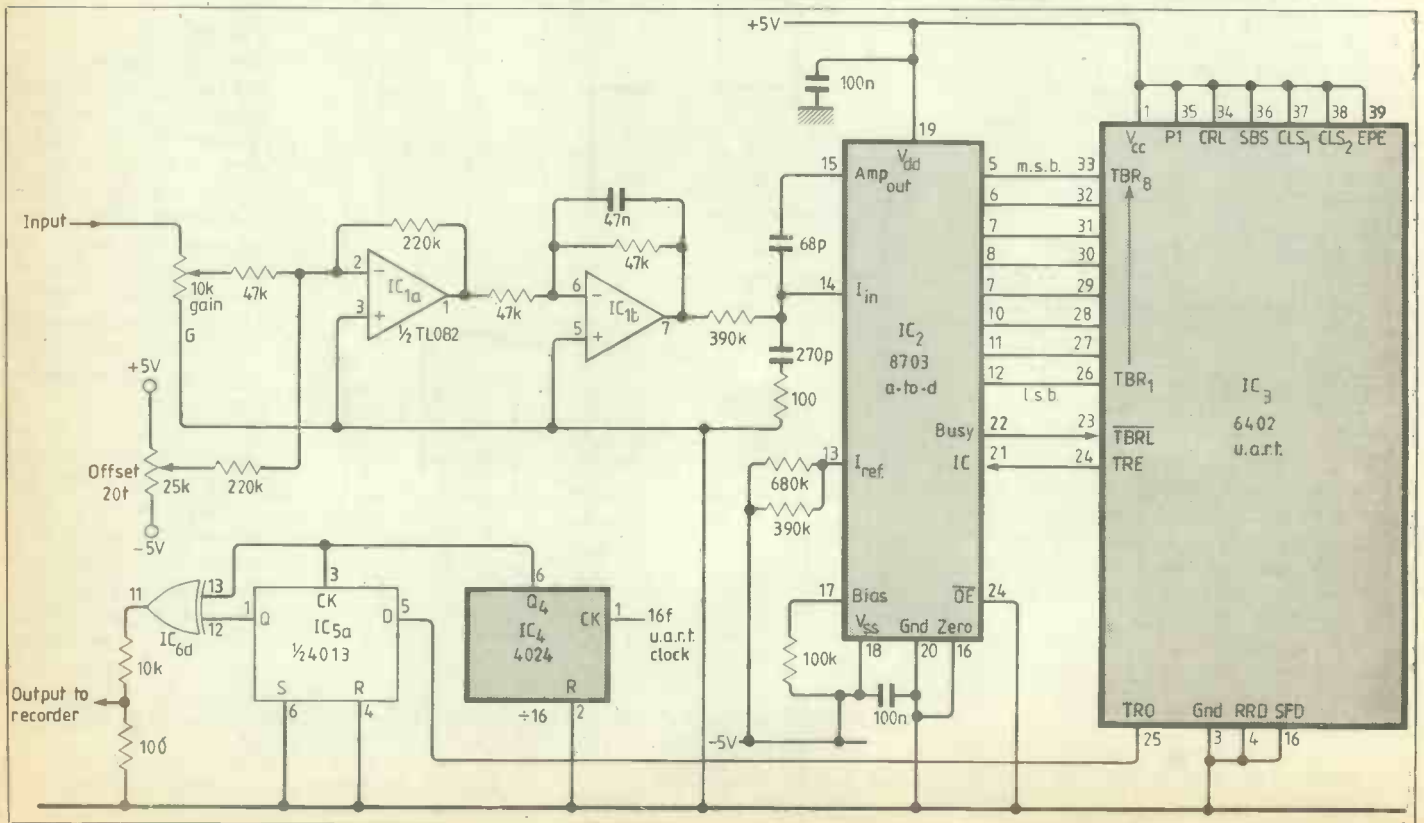

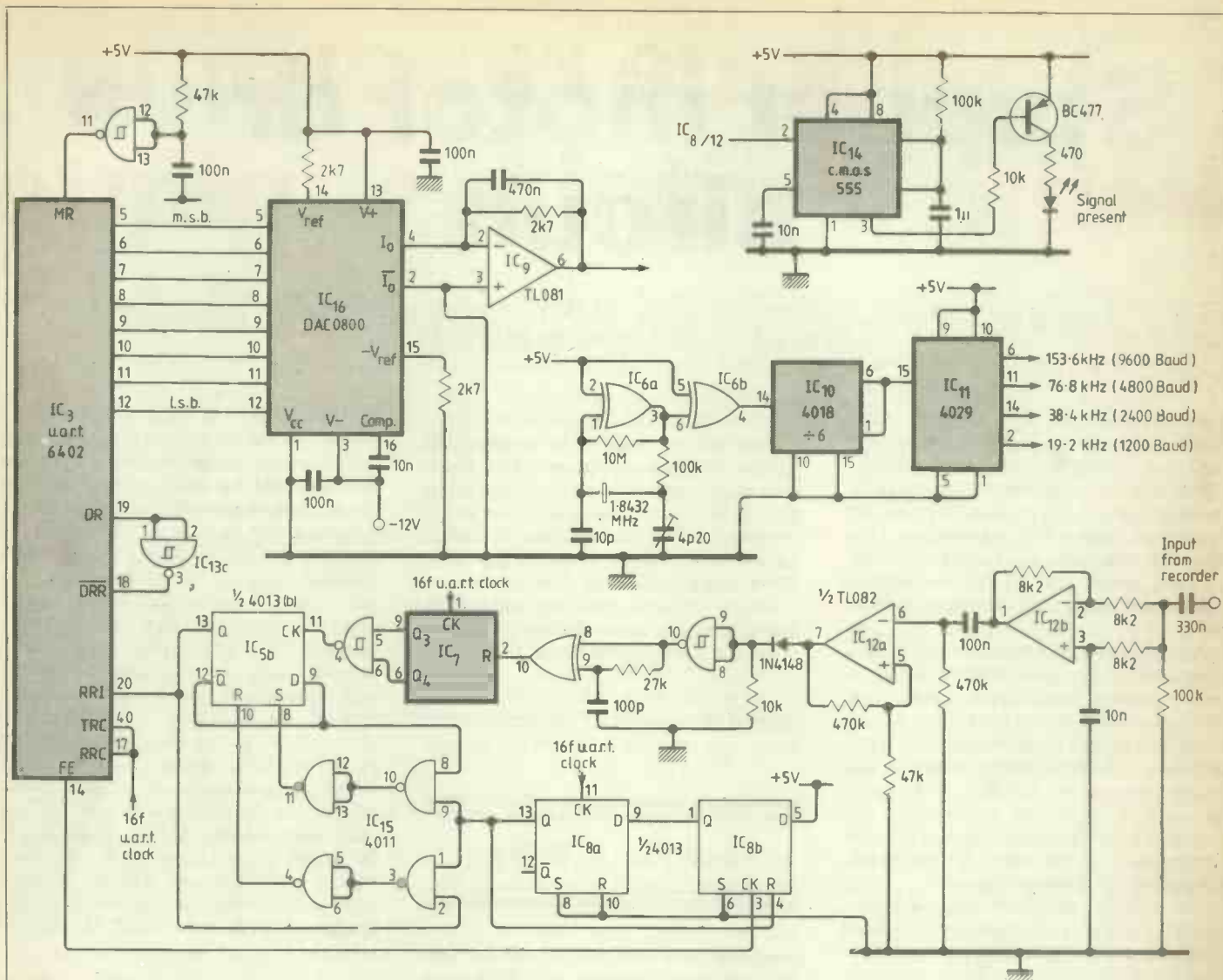

ping are provided by IC_{12a} and IC_{13c}, decoding by IC_{6b}, IC₇ and IC_{13b}. The phase-encoded signal is first passed through slicer IC_{6b} to provide a short pulse at each transition of the signal. Counter IC₇ is clocked by the 16f uart clock and output counts 12 to 15 are decoded by gate IC_{13b} to give a logic low, except if the counter is reset by a pulse from IC_{6b}. When the resulting waveform is divided by two the true data stream is recovered. The decoding process is illustrated by waveforms. The data received (DR) flag of the uart is used to reset itself via data received reset (DRR) and the output data is fed directly to d-a converter IC₁₆ and low-pass filtered at output amplifier IC₉.

If the input data stream is inverted the uart will generate frame error (FE) pulses. These are used to invert the phase of the data by setting or resetting flip-flop IC_{5b} accordingly, via IC₁₅ and IC₈. Upon tape replay start-up or after a stop-bit error, the first few bytes of data are erroneous but the uart rapidly synchronizes, indicated by illumination of the led.

The circuit is simple and reliable and a very low bit error rate can be achieved with errors appearing as short glitches on the analogue output. If the record section is used separately it draws only 7mA making it suitable for use in battery powered equipment.

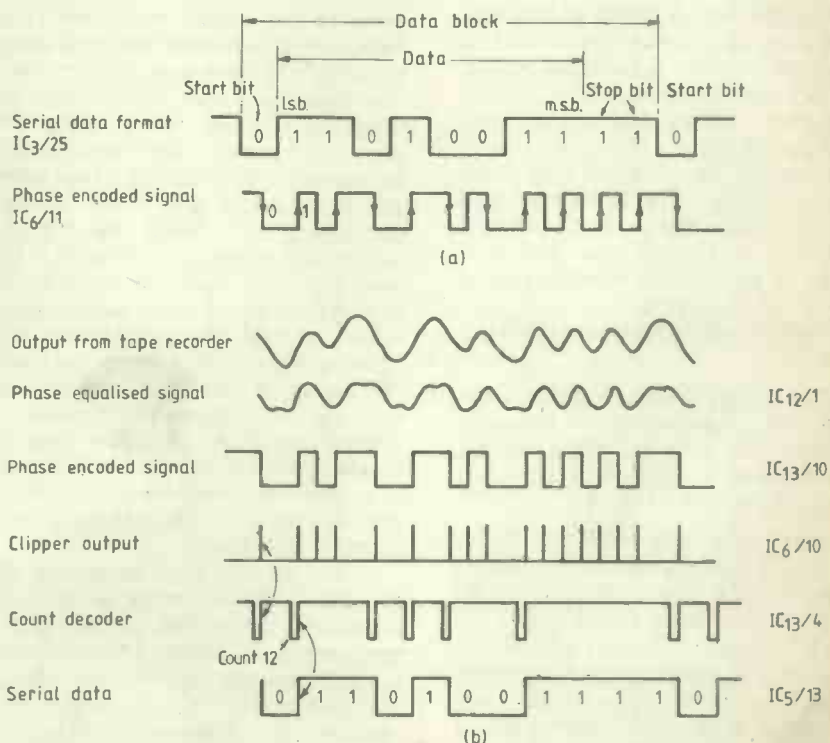

Eight-bits from the a-d converter are recorded using one start and two stop bits with a sampling rate of 430Hz. Phase encoding technique records bits as upward or downward transitions (a). In decoding the clipped signal, counts 12 to 15 are decoded by gate IC_{13b} to give a low signal, except when converter is reset by pulse from IC_{6b}.

Stepper motor drive circuit

Simple and reliable cost-effective alternative for stepper motor drive circuitry offers significant increase in efficiency.

Properly used, the d.c. stepper motor offers a means of accurate positioning, very often without the need for feedback. Unfortunately, the driving circuitry can be inefficient or costly, tending to make the stepper an unattractive proposition. This proposal suggests an alternative cost-effective drive circuit that is simple, reliable and offers a significant increase in efficiency.

A stepper motor normally consists of a permanent magnet rotor within a system of electromagnets forming the stator. The stator windings, usually four, are energized in an electronically generated sequence to create a rotating magnetic field which the rotor follows. The main difficulty is the means of switching the currents in the windings, and the performance of the motor is very much affected by the drive system used.

The simplest system is the resistance-limited (r/l) drive, the essentials of which are illustrated in Fig. 1. The electrical time constant of the circuit is reduced by adding resistance in series with the motor winding and the supply voltage increased to restore the static current in the coil. This is a simple and readily constructed circuit commonly used to drive smaller motors. This drive is inefficient because the supply voltage is far larger than the voltage required across the motor coil to establish the rated current. The balance appears across the resistor, and causes power to be dissipated in the form of heat. With even quite small motors this results in large dissipators or fan cooling.

Methods for improving circuit efficiency include:

- Bi-level voltage drive – in which a low voltage, low resistance circuit maintains the current in a coil, and a high voltage, high resistance circuit is activated when currents are switched on or off.

- Chopper drive – in which the resistor is wholly or partly replaced by another transistor which is switched at a high frequency with a variable mark-space.

Each of these requires additional circuitry and is therefore costly to design and implement; furthermore both use a high voltage supply and some kind of switching to limit the current.

Adrian Bailey is technical tutor at the Centre for Industrial Studies within the department of engineering production, Loughborough University of Technology.

The proposed circuit does not use either a high voltage supply or a switching system. A transistor operates as a linear device in a constant-current configuration, and so one could name this the linear constant-current (l.c.c.) drive. To reduce the losses the supply voltage is kept low. The resistance of the circuit is also reduced – not merely to the value required to limit the current, but to an absolute minimum – and the transistor takes over the current limiting function, Fig. 2.

The graphs of Fig. 3 indicate the action. Curve A is for a typical resistance-limited drive. For curve B both the voltage and

by Adrian D. Bailey

resistance have been halved. Notice that although the end current will be the same the curves clearly indicate the reduction of speed of the circuit. For curve C, the voltage is still halved, but resistance is minimal. The curve is in two sections. At first the current rises exponentially, after which the constant-current configuration takes effect and the curve runs parallel to the time axis. Note that at very low speeds, and at stand-still, the motor current is unchanged; as a result the torque is unchanged. At modest speeds the l.c.c. drive (curve C) establishes slightly more current than the resistance drive (curve A). Whether or not this yields more torque depends upon the precise mechanical characteristics and also on secondary electrical parameters which cause the time/current curve to differ from this simple theoretical one. At high speeds the l.c.c. drive is poorer than the resistance drive and causes a reduced torque above a certain critical speed.

So far, only the problems arising when the drive transistor turns on have been considered. The conditions at switch-off are just as crucial. In the resistance circuit, the voltage at the collector rises when the transistor turns off as a result of the magnetic field collapsing. Eventually, the diode becomes forward biased and current flows in the coil, resistor diode circuit. The time constant is similar to that of the charging circuit.

The l.c.c. drive presents a slightly

different problem at discharge. There is no resistor to include such a discharge loop, and to ensure adequate discharge in the time available the e.m.f. in the discharge circuit must be allowed to rise. One way of achieving this is with a zener diode as shown in Fig. 2. Calculating the minimum required zener diode voltage rating is a little tricky. If one assumes an exponential decay of current, then one must answer the question: How little current approximates to zero? Energy considerations necessitate estimation of how the dissipation is shared between the resistance of the motor coil and the zener diode. Formulae given later are derived from energy considerations, in a manner guaranteed to build a safety margin into the design. The zener voltage calculation assumes all the dissipation to be in the diode. In practice, the zener voltage should be as high as possible without exceeding the transistor voltage ratings, and at least twice the supply voltage.

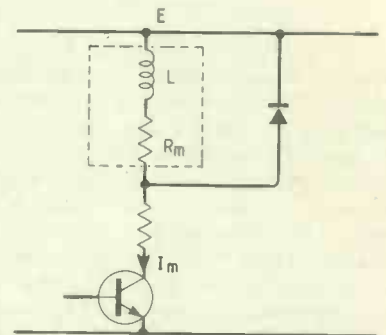

Fig. 1. Common drive circuit is inefficient because supply voltage is greater than that required across motor coil.

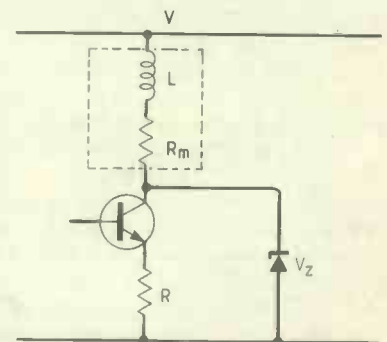

Fig. 2. To avoid use of high voltage or chopper drives to increase efficiency, this transistor operates in constant-current mode with circuit resistance reduced to a minimum. Zener diode allows discharge circuit e.m.f. to rise.

A further difference between the two drives concerns the circuitry preceding the transistors in Figs 1 & 2. In resistance-limited circuits the base should be current driven i.e. simply switched.

But in l.c.c. circuits, the base must be voltage driven.

Design procedure

1. Study the performance curves for the chosen motor and select the speed above which a reduction of torque can be tolerated. If a machine is already operating with a resistance-driven stepper motor drive, simply take the maximum speed of operation. Either way, call this speed S steps per second.
2. Calculate the current which the resistance drive establishes in one step period at this speed.

$$I = I_m \left[1 - \exp\left(-\frac{E}{LSI_m}\right) \right]$$

where I_m is the rated current of one winding of the motor (A), L the inductance of one winding (H), and $E = R/L$ drive supply voltage (V).

3. Design l.c.c. output stage and establish the value of the emitter resistor, R . This should be as small as possible consistent with the reliable operation of the l.c.c. stage; usually 0.6V drop at I_m will be about right.

4. Calculate the supply voltage, V , that the l.c.c. circuit requires to establish the same current as found in step 2 above, at the same speed, S .

$$V = I(R + R_m) \left(1 - \exp\left(-\frac{R + R_m}{SL}\right) \right) + V_{sat}$$

where R_m is the resistance of one of the motor coils (ohms), V_{sat} the saturation voltage of the transistor.

5. Calculate the zener diode voltage and power rating.

$$V_z = \left(I_m R_m / \exp\left(-\frac{R_m}{LS}\right) \right) + V$$

$$P_z = LI_m^2 S / 2K$$

where $k = 4$ for the full-step sequence, 8 for the half-step sequence.

Practical circuit

Fig. 5 is the circuit diagram of an l.c.c. drive system used in experiments to verify the theory. A reversible binary counter IC₁ has separate up/down clock inputs, and its output decoded by IC₂ a binary to 1-of-8 decoder, and the normal half-step sequence is constructed by four nand gates in IC 3 & 4. When the open collector output of the nand gates is off (logic high) current flows through R_1 to Tr_2 output stage base. This turns on, and when the voltage across R_2 reaches around 0.6V Tr_1 turns on, removing some of the bias current from the base circuit. This results in Tr_2 running at

constant current, the value being determined by R_2 and the V_{be} of Tr_1 . When the output of the nand gate is on (logic low), the output stage is held off.

Components

Transistor Tr_2 should be a Darlington type because a single transistor may not be fully turned off by the nand gate. For the same reason, R_1 should not be much reduced in search of larger bias currents, as the output voltage of the nand gate will then rise. As the l.c.c. circuit causes the transistor Tr_2 to dissipate most of the losses, it should be thoroughly heatsunk. The value and power rating of R_2 is simply calculated by the fact that 0.6V is established across it in the limiting condition. Transistor Tr_1 can be any small silicon type such as BC182.

The remaining integrated circuit IC₅ is used for simple handshaking, and is optional. Whenever a current is switched, this monostable gives a pulse. The motors should be stopped again until the monostable settles. Components R_4 and C_1 determine the duration of the pulse and should be selected to suit the application.



Adrian Bailey was educated at Neath Boys' Grammar School, and at Loughborough University of Technology and gained a third-class honours degree in electronic and electrical engineering in 1973. After two years with Decca Radio and Television designing consumer hi-fi equipment, he returned to the University to work at Loughborough Consultants Limited, a company involved with the custom design and manufacture of many types of electronic equipment for industry, particularly measurement and control. In the summer of 1981 he was made redundant, but later found a job as technical tutor at the Centre for Industrial Studies in the Department of Engineering Production, Loughborough University, teaching the more practical aspects of computer-aided control, including machine-code programming and interface design.

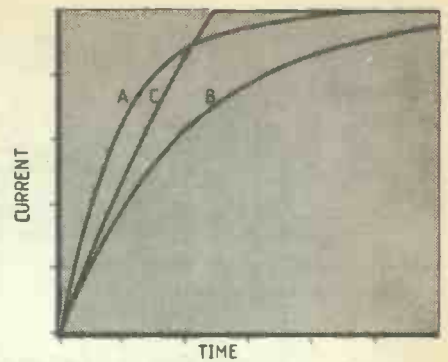

Fig. 3. Action is illustrated by curves at A for typical resistance-limited drive, with B for halving of both resistance and voltage, clearly showing speed reduction. First part of C for l.c.c. drive is exponential, after which constant-current mode takes over.

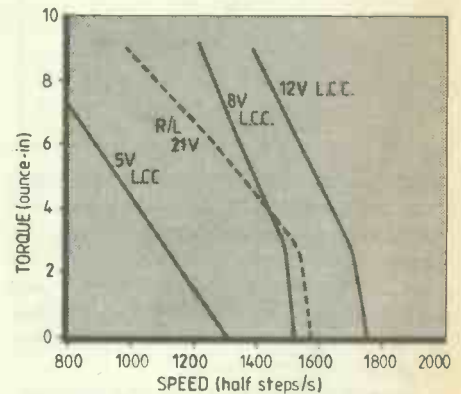

Fig. 4. Broken line is for conventional resistance drive, while solid lines refer to l.c.c. circuit with varying supply voltage.

The circuit is driven as follows:

Initially, \overline{UP} and \overline{DOWN} signals are both high, and \overline{ON} is low. In this state, all the output stages are off and the motors exhibit negligible torque.

\overline{ON} is taken high. \overline{BUSY} will go low for a while. When it rises, move onto the next stage.

Take either \overline{UP} or \overline{DOWN} signals low briefly, leaving the unused input high. On the rising edge of this pulse \overline{BUSY} goes low, and the motor starts its turn. When the \overline{BUSY} signal returns to logic high this stage must be repeated.

Alternatively, take \overline{ON} low, to enter the power-saving condition.

On each pulse to \overline{UP} or \overline{DOWN} the motor will turn one half-step either clockwise or anticlockwise depending on which of the inputs is driven.

If you prefer, a similar circuit could be devised using a 74LS191 for IC₁. This has a single clock input and a direction control rather than two clock inputs. Minor alterations to the optional handshaking circuit will be necessary.

Experiments

A simple experiment was devised to evaluate the l.c.c. drive in competition with the resistance drive. The motor was Sigma type, number 20-2220-D200-F5.1. This has a coil resistance of 5.1Ω, an inductance of 8mH, and rated current of 0.9A. The mechanical load consisted of

Fig. 5 is the linear constant-current drive used to experimentally verify the theory, see Fig. 4 result.

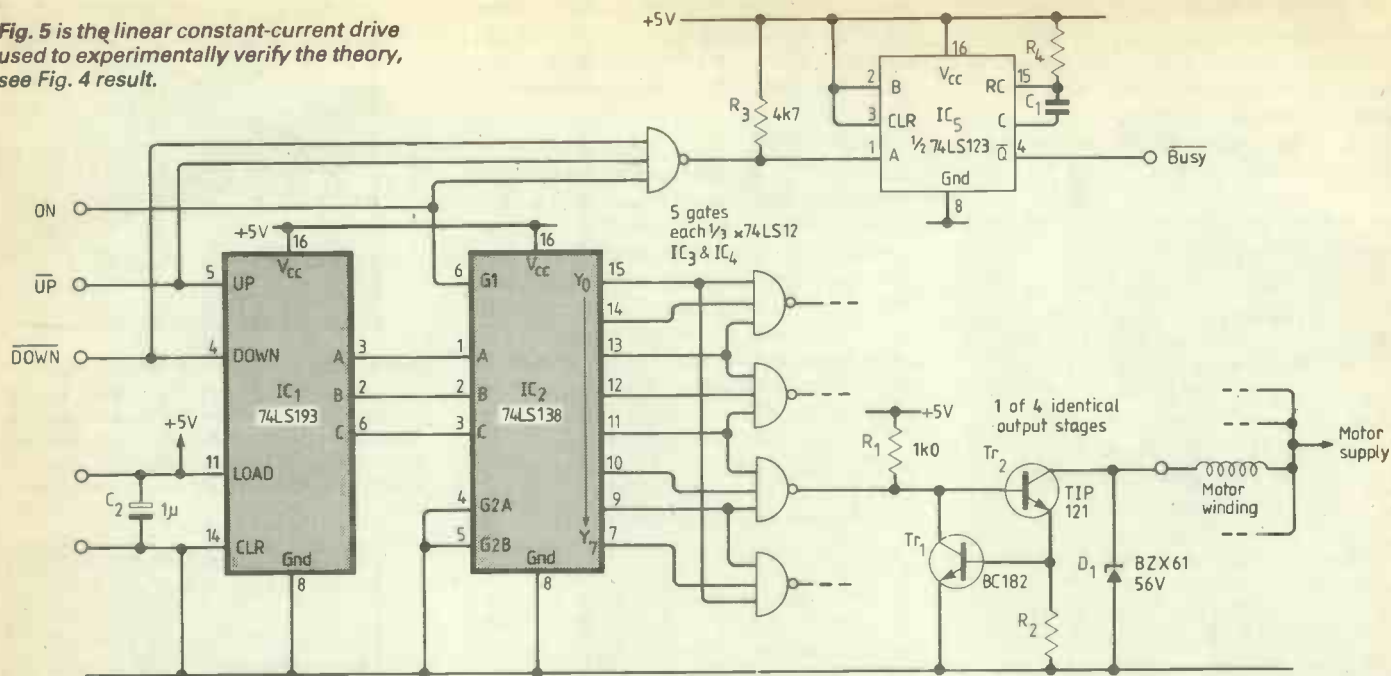

weights on a string, the free end of which wrapped around the motor spindle. The speed at which the motor could deliver this torque was determined simply by reducing the drive frequency until the motor turned smoothly and winched up the weights. Although crude, the method was effective, giving good repeatability.

First, a conventional half-step resistance drive was evaluated with a supply of 21V and a phase current of 785mA. The broken line in Fig. 4 shows the resulting torque-

speed curve. Then the l.c.c. circuit was substituted and the phase current set to 820mA. The remaining curves on Fig. 4 show the effect of varying the supply voltage. Design procedure suggested that a supply of 8.5V would give equivalence at 1000 half-steps per second. The experiment confirms this and shows a generous safety margin, arising partly from the use of 56V zeners rather than the calculated 18V, and partly from the slightly larger phase current.

The resistance drive required a 33VA supply of which 27.6W were losses; the l.c.c. drive with an 8V supply consumed 13VA of which 6.3W are losses, and in this case the mechanical output was slightly improved.

Further work. It should be a fairly straightforward exercise to apply similar ideas to a bipolar drive, although special attention to the discharge arrangements may be necessary. WW

Continued from page 69

is legitimate in principle because although probability is a non-physical or metaphysical quantity, so also is the quantum-mechanical ψ . But to attribute physical properties to Schrödinger's ψ is to indulge in mysticism. There is no physical mechanism in the quantum mechanics, and nobody has the slightest idea why it gives acceptable answers.

As in the case of electromagnetic theory therefore, only more so, the statistical quantum mechanics must be regarded as an analogy, in some way reflecting or paraphrasing the behaviour of the true "operators" - physical factors - which give rise to real microphysical effects. The mathematical technique by which it chooses to perform its calculations is an esoteric matter of very limited external interest: the mechanism of the switching of transistors inside a computer during a calculation in ballistics does not reflect the law of gravitation. On the other hand the computer program does, and algorithms incorporated in the program may often be interpreted to provide us with useful hints - but not always!

Both the philosophical nature and the limitations of the quantum mechanics are apparent in the following tale, which is apt in depth. When we speak of a "suicide wave" hitting London we mean that there is an increased probability per Londoner of suicide this week. By associating this probability with the greek symbol ψ we could quantify ψ ; by noting what hap-

pened last month in New York we could even say the ψ had "propagated" from Wall Street to the City. We would then have described the phenomenon, and by repeated ad-hoc adjustments of the "theory" in the light of empirical experience we would in due course become able to predict it - provided, of course, that it was determinate. But no economist or sociologist would be content to rest upon such an intermediate achievement but would seek its underlying cause. Certainly a non-physical quantity (information) did cross the Atlantic, but being non-physical it pulled no triggers itself and in any case it is not ψ . This probability - ψ is not the cause of the suicides nor even a description of their cause: it is merely a description of the observed affect. Further, ψ does not tell us who is to take his own life this week, which might be thought relevant to a full understanding of the process.

In a precisely analogous way the quantum mechanics tells us, statistically, empirically and also very accurately, where electrons are likely to be found in the future, on the basis of what we know now, statistically, of where they are and how they are moving; but we must always remember that its "probability function" doesn't tell the electrons where they are to go. That must be controlled by physical forces in compliance with the conservation laws.

Thus the wave theory of matter, which asserted that its non-physical "waves"

could exert physical control over particle motion, had been well and truly disproved by the year 1930; but then the most unexpected and amazing thing happened. Instead of being rejected as wrong, as it should have been, the matter-waves concept was retained and kept alive as a kind of philosophical toy or pet. It was such a pretty idea! I do not know exactly why it was retained or by whom, although I have my suspicions. However, no precautions were taken to keep the disproved wave theory separate and to distinguish it from the workable and justifiable quantum mechanics, so that confusion between the two was allowed to develop unhindered. A typical example of this confusion today is the common belief that matter-waves exist, and that they are waves of probability. They don't, and they aren't.

That confusion may even have been encouraged in some quarters. It fostered lines of thought which were not much trammelled by the tiresome discipline of physics, and it was therefore in line with the general temper of the immediately post-war decades. But in the afterglow, from the point of view of the philosophy of science, the wave theory of matter was to prove a dangerous toy for physics to have kept and played with. In my next article I review some examples of the theoretical and conceptual havoc it has left behind it: damage which has remained unrepaired up to the present day. WW

Modular preamplifier

This final part completes the description of the noise-breaker module and shows the signal-level meter. The first three were published in October and November 1982 and January 1983 issues.

While some additional discrimination in favour of the spurious pulses mentioned in the last article can be obtained by reducing the time constants in the pulse detection channel (C_{65-66} , 220nF, $R_{109-110}$ 2k Ω , C_{67-68} 1nF, $R_{112-114}$ 47k Ω), the difficulty still persists that many of these quite audible clicks and pops are, in reality, of very low amplitude in relative signal terms, and I do not think that they can successfully be excised without other, wanted, signals also being impaired.

My conclusion, therefore, remains that while it is possible to design a circuit which will make scratched discs less disconcerting to listen to, it is not possible to design an electronic substitute for care in record cleaning. However, for what it is worth, a dusty record sounds much better when played by a cartridge tracking at some 2g weight, than it does when played by one with a 1g stylus weight.

In the preamble to this series, it was said that all the modules not required to amplify, were, with one exception, unity-gain non-inverting stages. This exception is the noise blanker. My reason for this exclusion is that there has been some debate, in hi-fi circles, about whether the phase of the audio signal delivered to the loudspeakers is audibly important – that is to say, whether the sound is different if the l.s. cone is sucking when it should be blowing, and vice-versa. Without joining this debate, it occurred to me that a low-distortion phase-reversal circuit might be useful. The n-b module fits this bill very well if it is operated at zero 'threshold' setting, when it is simply a low-distortion, unity-gain phase inverter.

To get the widest noise bandwidth, this stage is inserted immediately following the input-signal mixer stage, although, if it is to be used exclusively on gramophone records it could well be interposed between the RIAA module and the PU input to the mixer.

Signal level metering circuit

The circuit for this is exceedingly simple, and is shown in Fig. 23, in which the two halves of the dual op-amp will cope with the two channels, and four small-signal diodes make an adequate bridge rectifier for each meter. The meters used were a pair of inexpensive 'cassette recorder' types, having an approximate sensitivity of 100 μ A, and were mounted centrally on the preamp front panel. Such a signal level indicating meter is very helpful in setting

By J. L. Linsley Hood

up the input channel sensitivities so that 1 volt r.m.s. at 1kHz corresponds to the peak indicated level delivered to the volume control potentiometer 'live' end, to which the metering circuit is connected.

The circuit is also useful when using the microphone input, to ensure placing of the microphones so that this sort of peak level is not greatly exceeded, while maintaining an adequate average value. The operation of the preamp. with a signal line at 0V d.c. avoids the normal nuisance of the meters swinging to full scale on switch-on, as C_7 charges.

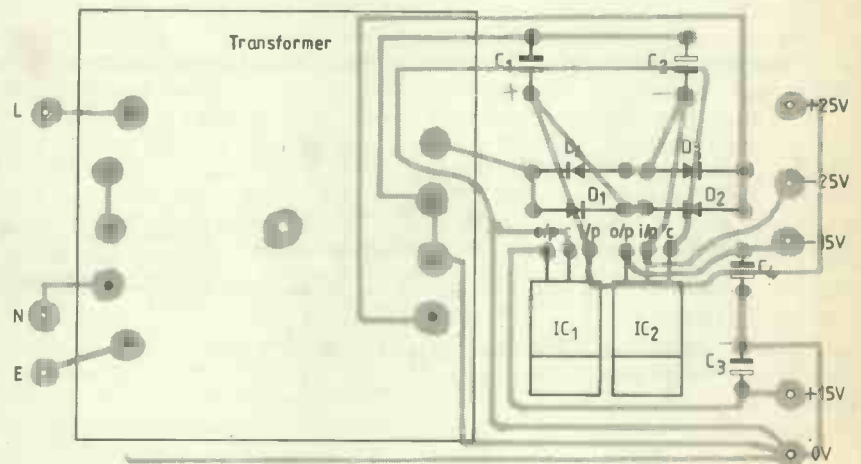

Fig. 26. Printed-board layout for the power supply circuit, shown in Fig. 2 of the October article.

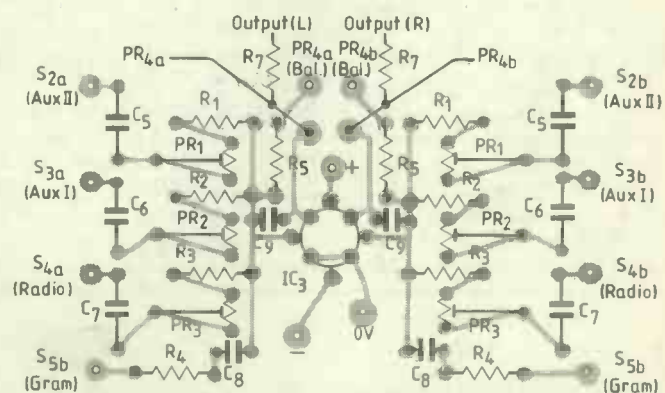

Fig. 27. Mixer stage board circuit shown in Fig. 3 of the October article.

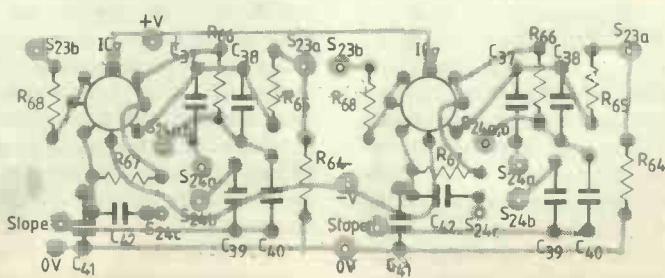

Fig. 29. Treble filter layout. Circuit diagram is Fig. 13 in November article.

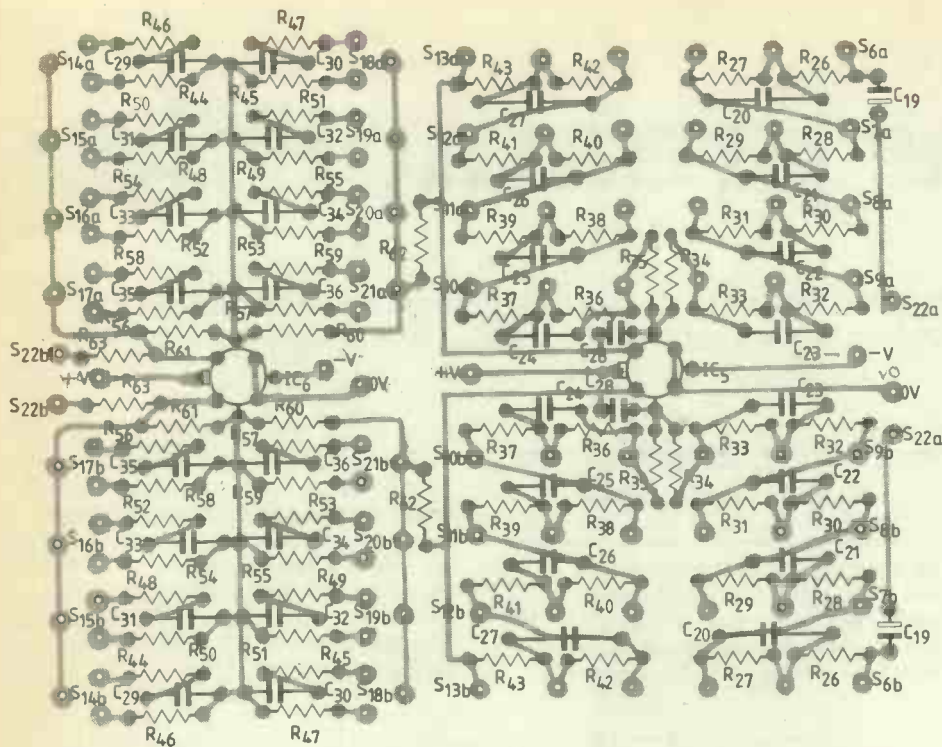

Fig. 28. Board for the tone control, the circuit of which is shown in Fig. 12 of the November article.

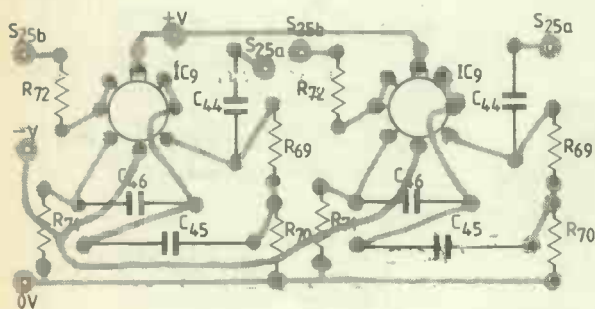

Fig. 30. Layout of rumble filter module, shown in Fig. 14 of the November article.

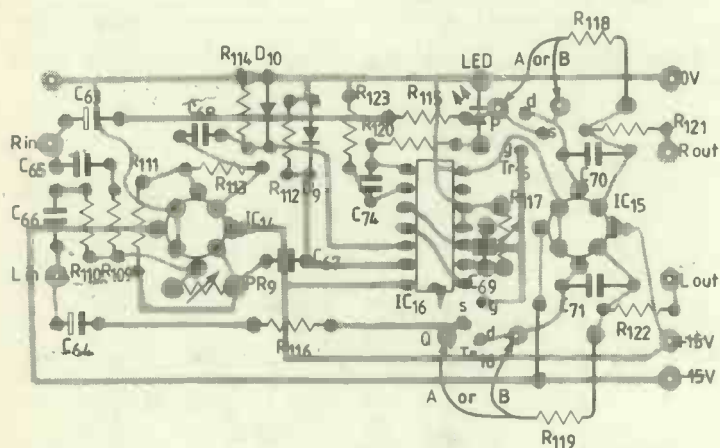

Fig. 34. Board layout for the noise-breaker circuit shown in January, Fig. 22.

Constructional points

Although the i.c. voltage regulators used in the power supply module (Fig. 2) have a very low output impedance, it is obviously desirable that there shall be no inter-module coupling via the V_{cc} lines. In the prototype, this was accomplished by mounting three stand-off insulators in some fairly central position within the preamp. chassis, between which I hung an additional pair of 100 μ F/16V electrolytics in the man-

ner shown in my sketch (Fig. 24). These three points were then connected directly to the power supply p.c.b., and used as distribution points from which connections were taken to the 0, -15 and +15 volt points on the several preamp. modules. An additional 0V line was taken to the chassis earthing point at the microphone input phono sockets.

Inevitably, the question of earth layout presents some problems, especially if individual phono sockets are employed, since

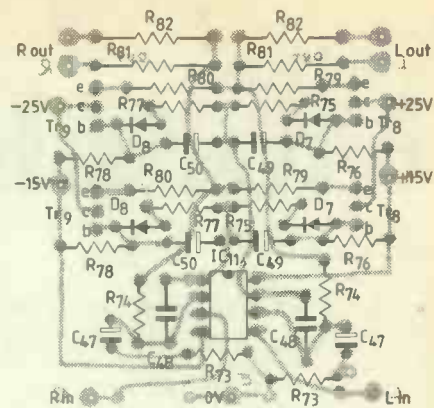

Fig. 31. Board layout for the headphone amplifier - Fig. 15 in November's article.

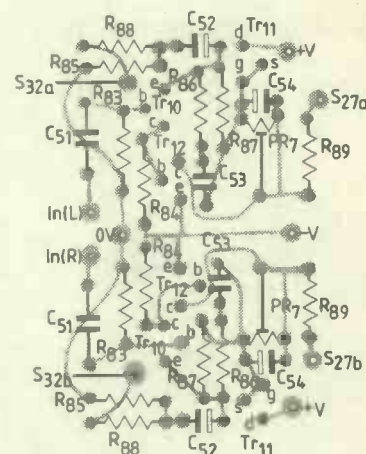

Fig. 32. Microphone amplifier board - Fig. 17 in the January article.

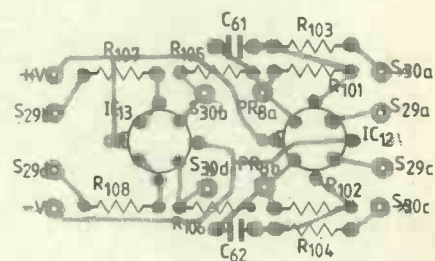

Fig. 33. Layout for the image-width module, Fig. 21 (January).

these generally earth direct to chassis. In the case of the prototype, where both DIN and phono sockets were provided, wired in parallel, the PU input sockets were insulated from the chassis, and connected only by the outer braid of the screened cable to the 0V points on the m.c. pickup head amp. p.c. board, and from there to the 0V point on the RIAA board. The larger signal level 'Radio' and 'Aux' inputs were merely earthed via the chassis, in the expectation that the hum signal picked up through this route would be negligible in relation to the 300mV or so of input signal, and this has proved to be the case.

An additional switch, shown in Fig. 1, was placed alongside the output sockets feeding the power amp. This allows a L-R reversal of channels, to avoid the inconvenience of unplugging the l.s. leads if it is found (for example, on borrowing a

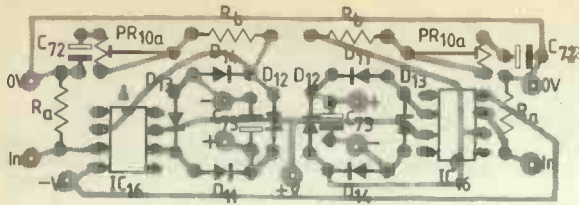

Fig. 35. Layout of board for Fig. 23 in the January article — the signal-level meter.

friends p.u. cartridge) that the L-R channel location is incorrect. I have also used a spare series of mechanically interlocked push-button switches below the input sockets, to allow the 'Aux 2' DIN socket to be used as a switched output from any of the other inputs, or the RIAA p.c.b. output, to permit the preamp. to be used on two tasks simultaneously so that, perhaps, one programme input can be routed to l.s.

while another is routed to tape. The wiring of this is shown in Fig. 25.

Although the design and construction of this preamplifier took quite a time, because it was possible to build and test the individual modules, separately, prior to their installation in the preamp. box, the final assembly was straightforward and trouble free. However, I would urge that the unit be tested, where possible, after

each module has been wired in, so that if any unexpected effects are found, their location will be certain. I would, myself, be very unhappy about putting together anything as complex as this and then only testing it to see if it all worked after it was complete.

As a final check on the prototype, to assure myself that there was little signal degradation, the overall t.h.d. at 1kHz and 1 volt r.m.s. output, with all the modules in circuit, and with inputs to RIAA input, or mic. input, or to any of the auxiliary inputs, was measured as less than 0.10%. The only sensible comment on the sound quality of the system is that it is determined by the input programme material, which, of course, is how it should be. WWW

Microcomputer interfacing from page 52

Digital-analogue conversion

Unlike the a-d converter, the d-a device does not require any hand-shaking; the conversion time of 1µs is well within the time of execution of any operating software. Fig. 4 shows how a single channel of output is connected to the governing 6522. In principle, it is very similar to the input stage where port A transmits the data although it is now defined as an output, while port B provided the necessary chip-select signals for all four output channels. Again the problem of transferring twelve-bit data over an eight-bit bus is handled by the control lines WR1, WR2, BYTE1/BYTE2, CS and XFER. It is possible to operate the converter in several modes, so a detailed description of these control lines is not given here — reference 3 does this more than adequately. For the circuit shown in Fig. 4, however, the CS line references which of the four channels is to be loaded with the data on the bus, while the two-byte transfer is managed using the WR and BYTE1/BYTE2 lines. The digital data is stored in two internal latches and is only transferred to the converter section of the chip when XFER and CS are low. This enables all channels to be loaded with data in succession followed by simultaneous conversion and latching.

The converter produces a current proportional to the digital input code and this is converted to an output voltage by using an LF356N operational amplifier. The circuit shown in Fig. 4 has a 20kΩ potentiometer for zero adjustment and a 50Ω trimmer for setting the full scale adjustment. As the d-a converter can be considered as a digitally controlled attenuator followed by an inverting amplifier, the relationship between the output voltage V_{OUT} , reference voltage and digital code D

$$\text{is: } V_{OUT} = \frac{-D \times V_{REF}}{4096}$$

In practice the reference voltage is derived from a 4.7V precision zener followed by a precision potentiometer.



Morris Driels graduated in 1969 from Surrey University with a B.Sc in Mechanical Engineering and from City University London with a Ph.D in 1973. Apart from a year spent working in the aerospace industry he has been a lecturer in the Mechanical Engineering Department at Edinburgh University. Recent involvement with microelectronics and computers reflects the current need for graduate engineers to have some experience in microcomputer interfacing, data acquisition and control.

Two short demonstration programs have been written to illustrate the more elementary capabilities of the data acquisition system and copies are available (see tail-piece). The system was connected to a CBM 4032 microcomputer and the v.i. as configured to occupy the memory range \$8800 — \$882F. The first of these programs deals with data input, is purely machine code and resides in the second cassette buffer \$033A — \$03FF. In operation, the a-d converter inspects each of the eight channels, converts the data and displays the resulting twelve bit code (0-4095) on the screen. After displaying all eight channels a blank line is printed. Because it's difficult to interrupt a machine code program without losing the data, 16 lines of output are displayed before the program halts. By applying a variable voltage in the range 0 to $2 \times V_{REF}$ to the

different input channels, the corresponding twelve-bit code should appear at the appropriate place on the display. Both Basic and machine code are used for the d-a converter program which is designed to operate on channel zero *only*. By typing in the chosen twelve-bit code (0-4095) when requested, the output pin for channel zero acquires the corresponding analogue voltage.

Availability: A printed circuit board and assembled systems are available from the author at Kings Buildings, Mayfield Road, Edinburgh. Copies of the demonstration programs are obtainable from Wireless World, at room L302, Quadrant House, The Quadrant, Sutton, Surrey, but please mark your envelope "data acquisition".

References

1. Syntertex data sheet, SY6522 and SY6522A Microprocessor Products, 1980.
2. Intersil data sheet, ICL7109 12-bit binary a/d converter for microprocessor interfaces, 1979.
3. National Semiconductor, Linear Data Book, 1982.

LITERATURE RECEIVED

An assessment of microwave limiter design techniques is a 127-page study carried out by C. Gupa and K. Soh of Microwave Associates on behalf of the European Space Agency. It covers limiters operating over a broad frequency spectrum at various power levels, compares them to establish the most suitable types for specific conditions. Microwave Associates Ltd publish the report at Woodside Estate, Dunstable, Beds LU5 4SX. WW 403

Processing digital signals. TRW manufacture a range of components such as multipliers, accumulators, a-to-d and d-to-a converters and other functions. They are detailed in a catalogue which is available from MCP Electronics Ltd, 38 Rosemount Road, Alperton, Middlesex HA0 4PE.

WW 406

NEW PRODUCTS

SCOPE FOR IMPROVEMENT

An updated version of the Hameg 203-3 oscilloscope has a bigger screen (8 x 10cm) with an internal graticule; both vertical amplifiers now have variable controls with an input sensitivity of 2mV/cm. In addition to line and tv triggering, h.f. and d.c. triggering are now possible. The scope has been provided with a component tester for quick checks on semiconductor device and other components. This general-purpose service scope costs £240. Another 20MHz oscilloscope has a high-resolution timebase up to 20ns/cm with sweep delay and magnification. The trigger system may be automatic on peak values up to 50MHz with a variable hold-off time. A Z-modulation input operates at positive t.t.l. level. This multi-function HM204 oscilloscope is priced at £362. Hameg Ltd, 74 Collingdon Street, Luton, Beds LU1 1RX. WW301

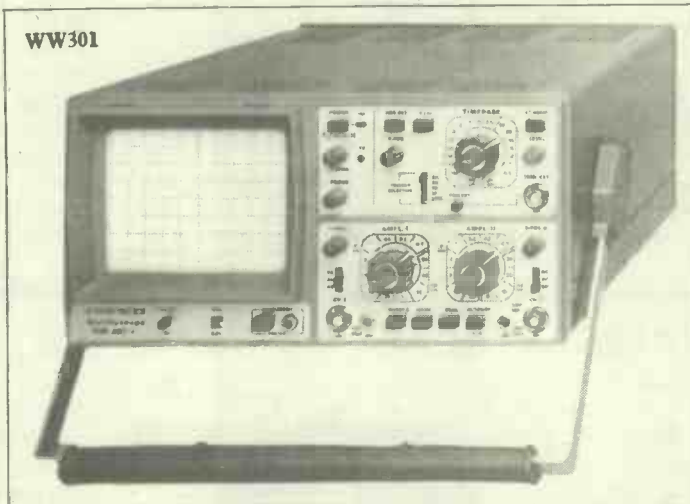

ELECTROLYTICS AS SMALL AS BEADS

Elna RC2 capacitors are manufactured using a multiple etching technique to achieve a maximum height of 8mm with a lead spacing of 5mm which makes them suitable as replacements for the more expensive tantalum bead capacitors. Values are from 100µF to 100mF with voltage ratings from 6.3 to 63V. Standard tolerance is 20%. Charcroft Electronics Ltd, Sturmer, Haverhill, Suffolk CB9 7XR. WW302

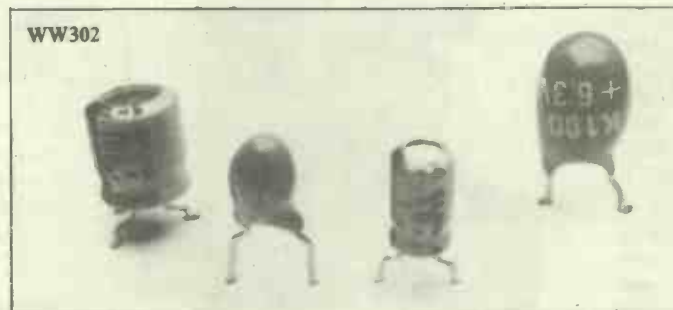

BBC MICRO INTO STORAGE SCOPE

An analogue signal display and analysis system turns a BBC/Acorn model B microcomputer into a storage oscilloscope with two channels for input of frequencies up to "the high audio range". The display can be programmed in time or frequency along the x-axis. A number of screens may be retained in memory and recalled for comparison. Any display can be reproduced on a printer for a permanent record, traces can be superposed by the printer which has been chosen to match the resolution of the computer. Input channels may be triggered automatically and repetitively or externally. Display or total sampling time can be varied from 0.002 to 25s with a minimum sampling time over one display of 20µs. Variable trigger delay may be

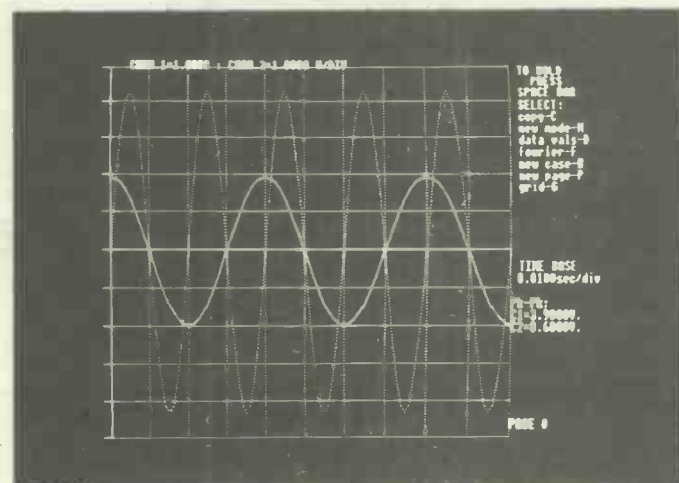

WW303



WW304

programmed.

Full channel identification, time and grid-scale identification with peak-to-peak information are provided. Individual sample values may be listed and transferred to the printer. The signal analyser alone costs £263 but is available in a package which includes the BBC model B, a NEC PC8023B-C dot matrix printer, and a black and white monitor v.d.u. all for £1206, the same package but with a colour v.d.u. is £1407 from Geophysical Systems Ltd, 2 North Way, Andover, Hants SP10 5AZ.

WW303

DIGITAL IMAGE CONVERTER

Two c.c.t.v. systems which can interface with microcomputers have been produced by Digithurst. MicroSight 1 uses a Micro Eye camera interface to send images back to the computer as 8-bit signals. MicroSight 2 uses a charge transfer device camera with a 128 x 128 matrix and the image may be coded as 8-bit digital video or as threshold video. MicroSight software consists of a command processor and disc i/o routines, a camera control system and three display routines, which can show facsimile or boundary images. The host computer should have a parallel port and high resolution graphics (BBC, Pet and Apple are quoted as examples). Accuracy of the facsimile image depends on the number of steps available in the grey scale. Both systems may be used for image analysis, boundary tracking, area and "second moment" calculations as part of object recognition. MicroSight 2 has the additional advantage of being a high-speed system and costs £1,990. MicroSight 1 at £499 is aimed at education and research. Digithurst Ltd, Leaden Hill, Orwell, Royston, Herts SG8 5QH.

WW304

PRINTER IN A RACK

The Syntest SP2000 is an 80-column printer which fits into a standard 480mm rack. The unit is 180mm high and print-out is on 210mm wide single or multi-copy paper. The printer is controlled by its own microprocessor and is eprom-programmed which allows for a degree of flexibility. It can use an RS232C or 20mA current loop interface and has a 1K buffer. Print speed is 100 char./s and there is a selectable data rate input up to 9600b/s. The seven-needle matrix gives a character size that may be



WW305

multiplied in width or height to give large characters. It costs £775 from Russet Instruments Ltd, Unit 1, Nimrod Way, Reading, Berks RG2 0EB.

WW305

SOCKET FOR T03 POWER

A power-transistor socket, W3438, allows the transistors to be connected or removed without solder. The transistor is held down by two screws which can also be used to clamp a heatsink. The socket is moulded from polyethersulphone and has



phosphor-bronze contacts plated with tin to give a current rating of 15A. It incorporates solder or spade terminals. Winslow International, 71 Tunnel Road, Tunbridge Wells, Kent TN1 2BX.

WW306

DIAC AND TRIAC COMBINED

Intended for high energy pulse applications, such as strobos, flashers, ignitors, high pressure sodium vapour lighting, pulse generators and fluorescent lighting starters, the Motorola Sidac is a combination of a diac and a triac. It is a bilateral switch which conducts when the voltage across it exceeds a given threshold. Devices in the series are the MKIV-115/MKIV-125 and the MKIV-135 having voltage thresholds of 115 to 125 and 135 for a current of 1A r.m.s. On-

state voltage is 1.5V while the holding current 100mA. Future plans include a series for 240V use. Motorola Semiconductors, York House, Empire Way, Wembley, Middlesex HA9 0PR.

WW307

MONOLITHIC CLOCK DECODER

The FP-788 is a single-chip microcomputer programmed to decode the time standard signals from Rugby or similar transmitters, and to display the data in letters and numbers on a dot-matrix display. The integrated circuit provides all the active components required for a complete decoder; signal processing, decoding and display driving interfacing directly to the Epson EA-Y16025AZ liquid crystal display which gives two rows of 16 columns of characters. Days of the week and months are displayed as letters and the display also shows a seconds count not provided by Rugby. The initial issue of the decoder is available; an improved version will include the ability to display other information or to feed the clock information out to, say, a printer. The decoder costs £29.70, the display £37.50 and a p.c.b. and the external components are available to build as a kit. Friday

Partnership, 22 Wentworth Close, Rudheath, Northwich, Cheshire CW9 7EE.

WW308

FAULT-FINDING COMPARATIVE TESTER

Suitable for servicing and diagnostic testing of audio, broadcast and other communications equipment, the RV11C voltmeter has a built-in comparator where expected values may be entered so that faults become easy to detect. The meter may be used to monitor and measure voltages, alternating and direct from 300µV to 1kV (and up to 30kV direct voltage with a high voltage probe), resistance down to 0.3Ω, frequency to 1MHz and temperatures from -100° to +800°C. Monitored values and acceptable deviations may be

preset. Detected faults trigger an audible alarm which makes the meter useful in factory diagnostics and helps to solve fault-finding problems in difficult environments. The meter, manufactured by Bang & Olufsen, costs £232 and high voltage, temperature and frequency probes are optional extras. It is available in the UK through David Bissett Ltd, 52 Luton Lane, Redbourne, Herts AL3 7PY.

SWITCHMODE REGULATOR

Replacing costly hybrids, the L296 power switching regulator can supply 4A at a voltage between 5.1 and 40V, selected by external components. Useful for microprocessor applications, the regulator incorporates such features as a 'soft' start, programmable current limiting, remote inhibit and a delayed reset signal. Few external



WW309

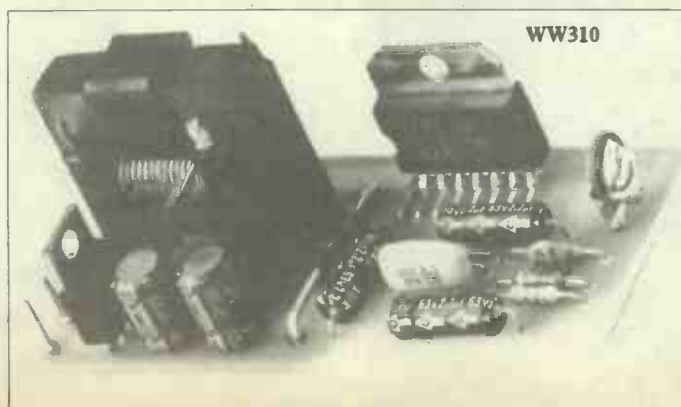

WW310

components are needed and as the unit operates efficiently at frequencies up to 200kHz, size and cost of external components is reduced. An internal zener voltage reference eliminates the need for trimmers. Simple crowbar overvoltage protection may be provided by adding an external thyristor. There are internal protections against reverse polarity input voltages, thermal overload and output short circuits. Multiple units may be synchronized easily. Each unit is mounted in a Multiwatt-15 plastic package. SGS-ATES (UK) Ltd, Walton Street, Aylesbury, Bucks.

WW310

NEW PRODUCTS

D.C. CONVERTERS

Designed for applications where precise load regulation is not required or where cost is important, the Gemini range of d.c. to d.c. converters can provide



5, 12, 15, ± 12 or $\pm 15V$ from either a 5 or 12V supply. The low-cost range is an addition to the Gemini 900 range and has the same physical size as the rest of the range i.e. $50 \times 50 \times 10\text{mm}$. All the power supply units in the range have π input filters to reduce reflected ripple current; the outputs are short circuit protected. Efficiency of the units is claimed to be between 70 and 85%. Gresham Lion Ltd, Gresham House, Twickenham Road, Feltham, Middlesex TW13 6HA. WW311

MICROCOMPUTER FOR MEASUREMENT AND CONTROL

A computer-aided measurement and control system for process control and factory automation is Macsym 150, a microcomputer based around the Intel 8086 and 8087 16-bit co-processors. With disc drive it operates using the MP/M-86, a multitasking version of CP/M-86 which has a wide library of commercial software for all the usual business applications; word processing, accounts etc. What makes it different is the incorporation of six input/output slots for a variety of interfacing cards. And this is combined with a version of Basic which allows direct input and output to the slots without complicated programming. A command like $X = \text{AIN}(4,5)$ means 'read the analogue input at slot 4, channel 5 and store it in memory'. An output action may be taken from an input value such as $\text{AOT}(4,0) = K * X$ or 'multiply the input value by a constant and

output its analogue value to slot 4, channel 0'. Digital and frequency input and output can be dealt with similarly. Up to 16 digital channels are available or 16 differential or 32 single-ended analogue input channels and 8 analogue output channels or any combination of these, depending on the signal processing cards used.

The Macsym 150 may be augmented by the Macsym 200 a 'front end' with capacity for another 16 slots giving a capability of over 500 channels. High resolution colour display is available with the screen capable of being divided into half or quartered to give different simultaneous displays, including mimic displays for process control. Macsym 150 costs £6,000 with an extra £2,500 for Macsym 200. Analog Devices Ltd, Central Avenue, East Molesey, Surrey KT8 0SN. WW312

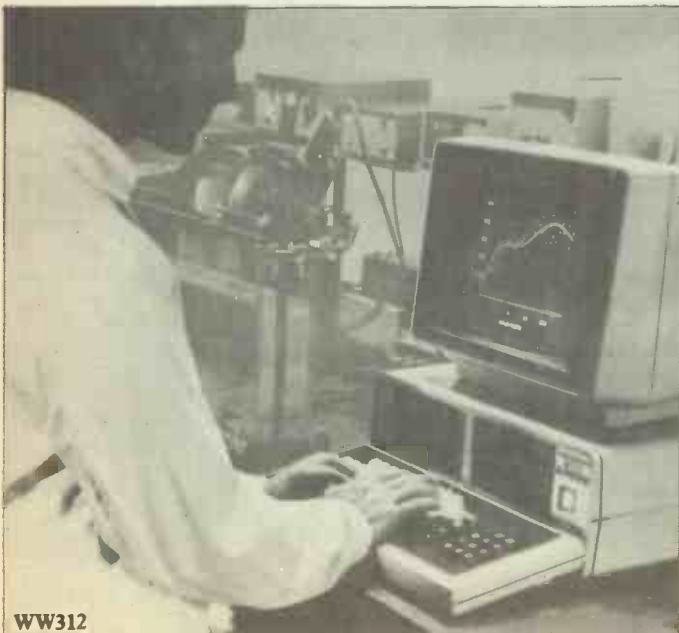

WW312



COMMUNICATIONS RECORDER

Lee James Electronics, the manufacturers of NEAL recorders, have announced a range of cassette recorders for use with industrial communications. The units are available in mono, stereo, three- or four-channel configurations for alternate or simultaneous recording, playback or copying. When used as logging recorders in mono at 15/32 in/s, up to 32 hours of continuous recording is possible. Units may be coupled together to give more channels or longer duration. Lee James Electronics Ltd, Unit 21, Royal Industrial Estate, Blakett Street, Jarrow, Tyne and Wear NE32 3HR.

WW313

CP/M ON THE BEEB

The Torch Z80 disc pack includes two 400K disc drives each capable of handling up to 255 files; a Z80 processor card, which incorporates 16K of rom containing the Torch CPN operating system, and 64K of ram - increasing the system's total ram capacity to 96K. The drives may be used with Acorn's disc filing system as well as with the Torch system.

The card is easily installed inside the computer. The 6502 processor handles all peripherals and can read the discs in track-sized pieces, which makes the system faster and more efficient than a single-processor CP/M computer. The CPN operating system runs CP/M programs, but because the operating system and 20K of screen ram reside in the 6502 memory map, nearly 63K of ram is available to the user. CPN also has access to the sound, synthesized speech and high resolution graphics and character displays of the BBC micro. The complete package of twin disc drives, Z80 processor card, CPN card, operating software and manuals costs £780 (+ vat). Torch Computers Ltd, Abberley House, Great Shelford, Cambridge CB2 5LQ.

WW314

Professional readers are invited to request further details on items featured here by entering the appropriate WW reference number(s) on the mauve reply-paid card.

GPIB MONITOR

A low-cost hand held monitor will be of interest to anyone testing or troubleshooting on the IEEE-488 instrumentation bus. Model 4884 has 16 leds which display the status of the bus signals. These signals may be monitored at the normal bus speed or transactions may be stepped through one at a time. The unit is powered from an internal battery and has a GPIB compatible connector. A simple adaptor may be used to connect to the IEC 625.1 instrumentation bus. WASEC, PO Box 161, Wallington, Surrey SM6 8BA. WW315



WW315

The magazine with a different approach to micro's.



Electronics and Computing looks at a computer as the beginning of something interesting rather than an end in itself.

We thought that using a micro to drive something other than a TV screen could open up fascinating possibilities.

A few simple circuits, used as building blocks, can stretch your computer, your imagination and your fun, a long way.

Combine a few switching circuits with some motor

drive controls and a real time clock facility—driven by your micro, and you could build a robot to bring you tea in bed. Or the world's most impressive automated model railway.

That's what Electronics and Computing is all about—giving you ideas for new applications, and giving you the software to expand your micro.

Project by project we show you how to add another dimension to your computer.

Attached to the cover of the February issue are 10 free circuit cards to get you started.

And inside is enough information to build your own hi-res graphics computer.

All you need is a hot soldering iron and a cool 75p.

WHERE ELECTRONICS AND COMPUTING INTERFACE.

AT YOUR
NEWSAGENTS
FROM JAN 15TH.

WW - 034 FOR FURTHER DETAILS

WORLD'S SMALLEST COMPUTER SYSTEM?

Breast Pocket Computer – A5 Book Size System
More powerful than pocket computers
costing up to twice as much

Sharp PC-1251 Computer
Plus FREE £10 software voucher **£79.95**

CE-125 Printer/Micro Cassette
Plus FREE £10 software voucher **£99.95**

Custom made for Sales Executives. Ideal for Engineers and Hobbyists, or as a starter computer that grows into a powerful, reliable system.

PC-1251. Massive memory: 4.2K RAM (3.7K user) and 24K ROM for extended BASIC, including DIM, STRING and INKEY \$. Up to 18 programs stored in memory at once, each with its own execute key, plus reserve mode for frequently used commands. One-touch mode selector for Reserve/Program/Run. Full range of math and science functions. QWERTY keyboard. 24 digit dot matrix display. Auto power-off, with memory protection.

CE-125. Half the size of this page and less than 1 inch thick! 24 character thermal printing of data, computation results, programs, etc. Integral micro cassette recorder for error-free saving/loading, plus built-in interface for standard cassette recorder. Will run existing PC-1211 software but many times faster! Powered by rechargeable NiCad batteries, or mains adaptor (supplied).

**MICROL AND SHARP SOFTWARE
AVAILABLE SOON
SEND FOR DETAILS**



System Price £179.90
Including VAT and FREE £20 software voucher
Dimensions

PC-1251. 135 x 70 x 9.5mm (5 1/8 x 2 3/4 x 3/8 inch).
Weight: 115g (4oz).
CE-125. 205 x 149 x 23mm (8 1/8 x 5 7/8 x 29/32 inch).
Weight: 550g (1.2lb).

SHARP PC-1500 COLOUR COMPUTER

The world's most powerful pocket computer?
PRICES, including VAT and FREE software vouchers
PC-1500 Pocket Computer plus £20 software voucher£169.95
CE-150 Colour Printer/Cass interface plus £20 voucher.....£149.95
CE-155 8K RAM Expansion Module plus £10 voucher.....£79.95
CE-159 8K RAM/ROM with battery back up + £10 voucher £89.95
CE-152 Custom Cassette Recorder plus £5 voucher£39.95
CE-153 140 key Software Board plus £10 voucher.....£79.95
CE-158 RS-232C Interface plus £20 voucher.....£149.95

SOFTWARE AND ACCESSORY LIST ON REQUEST

PRICES include VAT, P&P. Offers are subject to availability. Send cheques, PO, or phone your credit card no to:

MICROL
THE THOUGHT PROCESSOR

MAIL ORDER

Dept WW, 39 Burleigh Street
Cambridge CB1 1DG
Telephone: 0223 312453

WW-051 FOR FURTHER DETAILS

RELAY-A-QUIP

19" Rack Mounting Cabinets

With feet for free standing use

£19-50

Front Panel:
482 x 150mm
Rear Case:
425 x 250 x 140mm
Black Anodized Front
Panel + £2



★ Top, bottom and rear cover removable for access ★ Plates have heavy duty grey paint finish ★ Front panel is heavy gauge – 3mm aluminium ★ Strong, screwed construction throughout – screws included ★ Heavy gauge chassis mounting plate is pre-drilled and has four mounting positions to choose from ★ Front panel is of brushed aluminium finish enhanced with heavily chromed handles ★

19" ENCLOSURES - Euro Sizes

AT LOW COST
Special Sizes Made To Suit YOUR REQUIREMENT
Rear Case h = u size less 8mm x 425 x 250

1u	14.50
2u	17.50
3u	18.50
4u	22.75
5u	28.95
6u	35.25

1u = 44.45mm. Front Panel*

DIODES
1N4148 2p
1N4001-2 3p
1N4003 4p
1N4004 5p

EXPORT
TRADE QTYs. P.O.A.

ADD VAT STD RATE & ORDERS UNDER £5 P&P ABOVE ITEMS £2 P&P

9" RACK MOUNTING



MINI RACK

Strong steel rear case 206 x 132 x 57mm. Matt black. Top, rear and bottom panels removable. Front panel is of plain brushed or black anodized aluminium 228 x 64mm. IDEAL FOR MANY PROJECTS. £9.95 + VAT. Anodized £11.95 + VAT.

METAL CASES

A – 102x56x82
B – 150x61x103
C – 150x76x134
D – 184x70x160

A – £1.95
B – £2.75
C – £3.25
D – £4.40

Two-tone steel and aluminium*. With rubber feet, vented. IDEAL FOR POWER SUPPLIES, ETC.

>>> SHOP OPENING SOON <<<<
Ask for our **FREE CATALOGUE**



Tel: 0621-58686 & 57242

10-8pm
Mon-Sat

RELAY-A-QUIP
Moat Lodge, Stock Chase
MALDON, Essex CM9 7AA

WW – 052 FOR FURTHER DETAILS

INSTANT PRINTED CIRCUITS!!

Make your own – to professional standards – within minutes using either "Fotolak" Light-sensitive Aerosol Lacquer or Pre-coated board. No Darkroom or Ultra-violet source needed!

Fotolak aerosol	£2.50 (30p)	Developer	£0.30 (15p)
Ferric Chloride.....	£0.60 (45p)	Acetate Sheet.....	£0.15 (15p)
Copper-clad Fibre-glass Boards:		Single-sided	£2 ft. sq. (45p)
		Double-sided.....	£2.25 ft. sq. (60p)

Pre-coated Fibre-glass Board:
8"x4 1/2".....£1.75 (25p) 16"x9".....£7 (60p) 24"x18".....£18 (£1.70)
8"x9".....£3.50 (45p) 24"x12".....£13 (£1.20) Eurocard £1.25 (25p)

Double-sided Board (all sizes) add 20%

Postage individual items in brackets. Maximum charge £2 per order

12V FLUORESCENT LIGHTING! FANTASTIC BARGAIN!

21" 13-watt Batten Type (complete with tube)£6 (£1.20)
Kit Form:£5 (£1.20). Inverter Transformers only:£1 (30p)

WHITE HOUSE ELECTRONICS PRAA SANDS, PENZANCE TR20 9TF
Telephone: Germoe (073-676) 2329

ScheTronics Limited

For repair and calibration of test equipment.
We also have selected pieces of second user LF/HF equipment for sale, including:

Siemens 100 MHz Reflection Coefficient R273	£850
Siemens Pegamat Systems/Part Systems/Spares	P.O.A.
Anritsu Attenuator MN54A 75 Ohms	£425
J.J. Lloyd Wheatstone 4 Dial BR2	£150
Hewlett Packard Digital Voltmeter 3480A	£250
Marconi Sensitive Voltmeter TF2600	£150

Unit 10, Dunstall Estate
Crabtree Manorway
Belvedere, Kent DA17 6AW
Telephone: 01-311 9657

WW – 076 FOR FURTHER DETAILS

ELECTROVALUE

- 24 HOUR NORMAL DESPATCH TIME
- ESTABLISHED 1965
- ALL GOODS GUARANTEED BRAND NEW AND TO SPECIFICATION
- APPOINTED SIEMENS DISTRIBUTORS

CAPACITORS

Polyethylene, Siemens
5% Tolerance 160V

5, 7, 10, 12, 15, 18, 22, 27, 33, 39pF 15p;
47, 56, 68, 82, 100, 120, 150, 180, 220,
270, 330, 390, 470, 560, 680, 820pF, 1n,
1n2, 1n5, 1n8, 2n2, 2n7, 3n3, 3n9, 4n7,
10p; 5n6, 6n8, 8n2, 10n, 13p
Ceramic Very small 1.8, 2.2, 2.7 etc. up to
1n5, 2n, 6p, 33n, 47, 7p, 100n, 8p
Polyester, Siemens Layer Type 7.5mm
lead spacing 100V

1n, 1n5, 2n2, 3n3, 4n7, 6n8, 8n2, 10n,
12n, 15n, 18n, 22n, 33n, 47n, 7p, 56n, 68n,
7p; 82n, 100n, 9p, 120n, 150n, 15p; 180n,
220n, 12p; 270n, 330n, 33p, 390n, 470n,
15p; 560n, 680n, 24p; 10mm spacing 1uF
25p; 15mm spacing 2u 35p; 22.5mm,
spacing 1uF 400V 50p; 3.33uF 100V 69p; In
depth stocks.

DIGITAL & ANALOGUE I.C.s

COMPUTER	74LS161	37	7413	18	74157	30
74LS161	37	7413	18	74157	30	4081
74LS163	36	7414	20	74190	48	4082
74LS164	43	7420	16	74192	48	4093
74LS165	60	7430	14	74193	48	4510
74LS166	90	7440	14	74193	48	4511
74LS167	55	7442	32	74193	48	4512
74LS170	45	7443	32	74193	48	4513
74LS171	55	7444	32	74193	48	4514
74LS172	55	7445	32	74193	48	4515
74LS173	55	7446	32	74193	48	4516
74LS174	45	7447	36	74193	48	4517
74LS175	40	7448	40	74193	48	4518
74LS176	39	7450	40	74193	48	4519
74LS177	48	7451	14	74193	48	4520
74LS178	40	7452	14	74193	48	4521
74LS179	40	7453	14	74193	48	4522
74LS180	40	7454	14	74193	48	4523
74LS181	40	7455	14	74193	48	4524
74LS182	40	7456	14	74193	48	4525
74LS183	40	7457	14	74193	48	4526
74LS184	40	7458	14	74193	48	4527
74LS185	40	7459	14	74193	48	4528
74LS186	40	7460	14	74193	48	4529
74LS187	40	7461	14	74193	48	4530
74LS188	40	7462	14	74193	48	4531
74LS189	40	7463	14	74193	48	4532
74LS190	40	7464	14	74193	48	4533
74LS191	40	7465	14	74193	48	4534
74LS192	40	7466	14	74193	48	4535
74LS193	40	7467	14	74193	48	4536
74LS194	40	7468	14	74193	48	4537
74LS195	40	7469	14	74193	48	4538
74LS196	40	7470	14	74193	48	4539
74LS197	40	7471	14	74193	48	4540
74LS198	40	7472	14	74193	48	4541
74LS199	40	7473	14	74193	48	4542
74LS200	40	7474	23	4014	46	4543
74LS201	40	7475	32	4015	40	4544
74LS202	40	7476	30	4016	20	4545
74LS203	40	7477	36	4017	36	4546
74LS204	40	7478	36	4018	45	4547
74LS205	40	7479	36	4019	25	4548
74LS206	40	7480	36	4020	42	4549
74LS207	40	7481	36	4021	40	4550
74LS208	40	7482	36	4022	36	4551
74LS209	40	7483	36	4023	14	4552
74LS210	40	7484	36	4024	32	4553
74LS211	40	7485	36	4025	14	4554
74LS212	40	7486	36	4026	14	4555
74LS213	40	7487	36	4027	14	4556
74LS214	40	7488	36	4028	14	4557
74LS215	40	7489	36	4029	14	4558
74LS216	40	7490	36	4030	14	4559
74LS217	40	7491	36	4031	14	4560
74LS218	40	7492	36	4032	14	4561
74LS219	40	7493	36	4033	14	4562
74LS220	40	7494	36	4034	14	4563
74LS221	40	7495	36	4035	14	4564
74LS222	40	7496	36	4036	14	4565
74LS223	40	7497	36	4037	14	4566
74LS224	40	7498	36	4038	14	4567
74LS225	40	7499	36	4039	14	4568
74LS226	40	7500	36	4040	14	4569
74LS227	40	7501	36	4041	14	4570
74LS228	40	7502	36	4042	14	4571
74LS229	40	7503	36	4043	14	4572
74LS230	40	7504	36	4044	14	4573
74LS231	40	7505	36	4045	14	4574
74LS232	40	7506	36	4046	14	4575
74LS233	40	7507	36	4047	14	4576
74LS234	40	7508	36	4048	14	4577
74LS235	40	7509	36	4049	14	4578
74LS236	40	7510	36	4050	14	4579
74LS237	40	7511	36	4051	14	4580
74LS238	40	7512	36	4052	14	4581
74LS239	40	7513	36	4053	14	4582
74LS240	40	7514	36	4054	14	4583
74LS241	40	7515	36	4055	14	4584
74LS242	40	7516	36	4056	14	4585
74LS243	40	7517	36	4057	14	4586
74LS244	40	7518	36	4058	14	4587
74LS245	40	7519	36	4059	14	4588
74LS246	40	7520	36	4060	14	4589
74LS247	40	7521	36	4061	14	4590
74LS248	40	7522	36	4062	14	4591
74LS249	40	7523	36	4063	14	4592
74LS250	40	7524	36	4064	14	4593
74LS251	40	7525	36	4065	14	4594
74LS252	40	7526	36	4066	14	4595
74LS253	40	7527	36	4067	14	4596
74LS254	40	7528	36	4068	14	4597
74LS255	40	7529	36	4069	14	4598
74LS256	40	7530	36	4070	14	4599
74LS257	40	7531	36	4071	14	4600
74LS258	40	7532	36	4072	14	4601
74LS259	40	7533	36	4073	14	4602
74LS260	40	7534	36	4074	14	4603
74LS261	40	7535	36	4075	14	4604
74LS262	40	7536	36	4076	14	4605
74LS263	40	7537	36	4077	14	4606
74LS264	40	7538	36	4078	14	4607
74LS265	40	7539	36	4079	14	4608
74LS266	40	7540	36	4080	14	4609
74LS267	40	7541	36	4081	14	4610
74LS268	40	7542	36	4082	14	4611
74LS269	40	7543	36	4083	14	4612
74LS270	40	7544	36	4084	14	4613
74LS271	40	7545	36	4085	14	4614
74LS272	40	7546	36	4086	14	4615
74LS273	40	7547	36	4087	14	4616
74LS274	40	7548	36	4088	14	4617
74LS275	40	7549	36	4089	14	4618
74LS276	40	7550	36	4090	14	4619
74LS277	40	7551	36	4091	14	4620
74LS278	40	7552	36	4092	14	4621
74LS279	40	7553	36	4093	14	4622
74LS280	40	7554	36	4094	14	4623
74LS281	40	7555	36	4095	14	4624
74LS282	40	7556	36	4096	14	4625
74LS283	40	7557	36	4097	14	4626
74LS284	40	7558	36	4098	14	4627
74LS285	40	7559	36	4099	14	4628
74LS286	40	7560	36	4100	14	4629
74LS287	40	7561	36	4101	14	4630
74LS288	40	7562	36	4102	14	4631
74LS289	40	7563	36	4103	14	4632
74LS290	40	7564	36	4104	14	4633
74LS291	40	7565	36	4105	14	4634
74LS292	40	7566	36	4106	14	4635
74LS293	40	7567	36	4107	14	4636
74LS294	40	7568	36	4108	14	4637
74LS295	40	7569	36	4109	14	4638
74LS296	40	7570	36	4110	14	4639
74LS297	40	7571	36	4111	14	4640
74LS298	40	7572	36	4112	14	4641
74LS299	40	7573	36	4113	14	4642
74LS300	40	7574	36	4114	14	4643

CMOS

74LS161	37	7413	18	74157	30
74LS161	37	7413	18	74157	30
74LS163	36	7414	20	74190	48
74LS164	43	7420	16	74192	48
74LS165	60	7430	14	74193	48
74LS166	90	7440	14	74193	48
74LS167	55	7442	32	74193	48
74LS170	45	7443	32	74193	48
74LS171	55	7444	32	74193	48
74LS172	55	7445	32	74193	48
74LS173	55	7446	32	74193	48
74LS174	45	7447	36	74193	48
74LS175	40	7448	40	74193	48
74LS176	39	7450	40	74193	48
74LS177	48	7451	14	74193	48
74LS178	40	7452	14	74193	48
74LS179	40	7453	14	74193	48
74LS180	40	7454	14	74193	48
74LS181	40	7455	14	74193	48
74LS182	40	7456	14	74193	48
74LS183	40	7457			

ambit[®] INTERNATIONAL

THE MOST COMPREHENSIVE RANGE OF COMPONENTS, KITS AND MODULES IN THE WORLD & THERE'S ONLY ROOM FOR A FRACTION HERE, GET THE CATALOGUE AND FIND THE REST.

BAND 2 TUNERHEADS (Varicap Tuning) EF5804

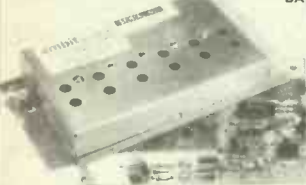

2 MOSFET of stages MOSFET mixer, JFET IF preamp, with internally amplified PIN diode AGC. Tuning voltage for 88-108MHz is 2-8V. Buffered LO output. AGC input. 145 x 70 x 24mm. Stock No. 1-24 25+ 40-05804 Bit 24.95 19.65



7255 The latest complete FM tunerhead from RF input to stereo output. MOSFET RF stages, HA11225 IF and K84437 stereo decoder. 7255 special offer price! £30.00 plus VAT



911225A The 911225A is the 7230 'excited' and shrunk into a screened metal case, 97 x 56 x 24mm. The unit is ideally suited to use with synthesised tuner systems. Stock No. 1-24 25+ 40-91225 Built 20.82 16.25



944378 'Hyperfl' series decoder module with the TOKO K84437 pilot-cancel PLL IC birdy filter and the K84438 muting stereo audio preamp with 26/38kHz pilot tone filtering. Stock No. 1-24 25+ 40-04378 Built 19.95 15.05



DFCM500 Wide range digital frequency/capacitance meter. Frequency ranges: 0-1MHz, 1-50MHz and 80-500MHz. 8 digit LED display, mains or Ni-Cad battery operation. Stock No. 1-24 25+ 40-01500 Kit 95.95 86.50



AUTOBRIDGE An Automatic power tracking VSWR and self-ranging power meter. Complete Kit: All PCBs, board mounted components, meters, case (undrilled), transformer etc. Stock No: 40-04000 £52.86 + £1.50 P&P

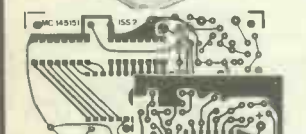

FET DIP OSCILLATOR An essential piece of test equipment for the RF constructor. GDO or WM function covering 1.6-218MHz in five ranges. Audio and meter indication. Kit includes: fibre glass PCB, all components, all hardware, punch, painted and screen printed case, wire etc. for coils and printed scale. Stock No: 1-24 25+ 40-16215 Kit 17.90 16.20

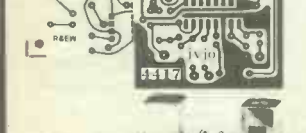

10MHz SSB GENERATOR PCB, All components, eight-pole crystal filter. Stock No. 40-10700 Price: £29.65



R&W PROJECT AND DATABRIEF PCBs High quality glass fibre printed circuit boards for projects and Databriefs published in Radio & Electronics World.



27MHz Deviation Meter	£1.98
PA105	£3.39
TV Pattern Generator	£5.70
MC145151	£2.57
2m Pre-amp	£0.97
K84417 (Undrilled)	£0.60
0-30V PSU	£3.92
2m PA Mk II	£5.14
ULN3959 (Undrilled)	£0.34
SSB Exciter	£3.37
HA12017	£2.16
Up Converter	£4.75



2m PRE-AMP Very compact low-noise MOSFET 2m pre-amp. Gain 22dB. Noise figure; less than 1.5dB, I/P and o/p impedance; 50 ohm size; 34 x 9 x 15mm. From April '82 R&EW. Stock No. 1-24 25+ 40-14400 Kit 2.55 2.30



70cm PRE-AMP Compact low-noise pre-amp. Gain at 433MHz; 13dB. I/P and O/P Impedance 50ohms. Size 50 x 10 x 17mm. From March '82 R&EW. Stock No. 1-24 25+ 40-07000 Kit 3.90 3.60

2m POWER AMP 20 watt 144MHz linear power amplifier, 10dB gain, 2W input - 20W output. Automatic switched relay. By-passes power amp in receiver mode. Developed from original class C version in Dec 81 R&EW. High power output relay. Pre-drilled heatsink, optional RX pre-amp. Kit only. Stock No. 1-24 25+ 40-14421 Less Preamp 28.50 25.65 40-14422 With Preamp 30.40 27.36

AND THERE'S PLENTY MORE IN THE CATALOGUE 70p inc.

RETAIL SHOP OPENING HOURS
Monday to Thursday 8.30-6.30
Friday 8.30-8.30 Saturday 9.00-5.30
(Access + Barclaycard orders accepted)

NOW IN STOCK
MF10 - National's new Dual Switched Capacitor Filter.
Price £5.05

ALL PRICES SHOWN EXCLUDE VAT. P&P 50p per order.

AMBIT INTERNATIONAL DEPT. WW
200 North Service Road, Brentwood, Essex
TELEPHONE (STO 0277) 230909 TELEX 995194 AMBIT G POSTCODE CM14 4SG

WW - 063 FOR FURTHER DETAILS

PMR FOR MOBILE AND HANDHELD APPLICATIONS



NEW Synthesised high band mobile and base.



South Midlands Communications Ltd
SM House, Osborne Road
Totton, Southampton, England
Tel: 0703 867333
TLX 477351 SMCOMM G

WW - 049 FOR FURTHER DETAILS

Happy Memories

Part type	1 off	25-99	100 up
4116 200ns	.83	.72	.66
4116 250ns	.75	.65	.60
4816 100ns for B.B.C. comp.	2.45	2.10	1.95
4164 200ns	4.45	3.85	3.55
2114 200ns Low Power	1.15	1.00	.90
2114 450ns Low Power	.95	.85	.80
4118 250ns	3.25	2.85	2.65
6116 150ns CMOS	3.70	3.20	2.95
2708 450ns	2.60	2.25	2.10
2716 450ns 5-volt	2.60	2.25	2.10
2716 450ns three-rail	5.75	5.00	4.65
2732 450ns Intel. type	3.75	3.25	3.00
2532 450ns Texas type	3.75	3.25	3.00

Z80A-CPU	£4.35	Z80A-P10	£3.25	Z80A-CTC	£3.25
6522 PIA	£3.98	7002 A-D	£4.95	3691	£2.95
88LS120	£2.35	7805 reg.	.50	7812 reg.	.50

Low-profile IC sockets:	Pins	8	14	16	18	20	22	24	28	40
	Pence	9	10	11	14	15	18	19	25	33

Soft-sectored floppy discs per 10 in plastic library case:					
5-inch SSSD	£17.00	5-inch SSDD	£19.25	5-inch DSDD	£21.00
8-inch SSSD	£19.25	8-inch SSDD	£23.65	8-inch DSDD	£25.50

74LS Series TTL: Large stocks at low prices with D.I.Y. discounts starting at a mix of just 25 pieces - write or phone for list

Please add 30p post and packing to orders under £15 and V.A.T. to total: Access and Visa welcome: 24-hour service on (054-422) 618 Government and educational orders welcome - £15 minimum Trade accounts operated - phone or write for details

HAPPY MEMORIES (WW)
Gladestry, Kington
Herefordshire, HR5 3NY
Telephone: (054-422) 618 or 628

REMEMBER - THE LOWEST PRICED NICADS: AA 80p; C £2.35; Sub D £2.15; D £3.05; PP3 £3.70

HART

LINSLEY-HOOD
300 SERIES AMPLIFIERS



These latest designs from the drawing board of John Linsley-Hood, engineered to the very highest standard, represent the very best that is available on the kit market today. The delicacy and transparency of the tone quality enable these amplifiers to outperform on a side-by-side comparison, the bulk of amplifiers in the commercial market-place and even exceed the high standard set by his earlier 75-watt design.

Three versions are offered, a 30-watt with Darlingston output transistors, and a 35- and 45-watt, both with Mosfet output devices. All are of identical outside appearance which is designed to match and stack with our Linsley-Hood cassette recorder 2.

As with all Hart kits the constructor's interests have been looked after in a unique way by reducing the conventional (and boring) wiring almost to the point of extinction.

Any of these kits represents a most cost-effective route to the very highest sound quality with the extra bonus of the enjoyment of building a sophisticated piece of equipment.

30-watt Darlingston amplifier, fully integrated with tone controls, and magnetic pick-up facility. Total cost of all parts is £81.12. Special offer price for complete kits is £72.

35-watt Mosfet amplifier. Total cost of parts £98.41. Special offer for complete kits £87.40.

45-watt Mosfet amplifier. Total cost of parts £104.95. Special offer price for complete kits £94.80.

(Reprints of original Articles from Hi-Fi News 50p. Post free. No VAT. Reprints of MOSFET article 25p. No V.A.T. Post free.

'P.W. WINTON' TUNER AND AMPLIFIER



Snazzy matching slimline tuner and amplifier in beautiful wooden cabinets. These Ted Rule designs are for the enthusiast. Tuner covers LW, MW, SW, FM and TV sound! Digital frequency readout with clock and timer features. FM has 6 section front end and switchable bandwidth for exceptional fringe area performance. Amplifier has Toroidal transformer, Mosfet output stages, 50 watts per channel and got a cracking review in Practical Wireless.

Tuner, Complete Kit £163.00
Amplifier, Complete Kit £109.00

LINSLEY-HOOD CASSETTE RECORDERS



We have done two kits to this design, one using the original car cassette mechanism and the newer version using a very high quality front loading deck. This new deck has an excellent W & F performance and fitted with our latest Sendust Alloy Super Head gives an incredible frequency range (with good tape you can see 23KHz on ours!).

Linsley-Hood Cassette Recorder 1 £75.00
Linsley-Hood Cassette Recorder 2 £94.90
Reprints of "WW" Articles 70p. No VAT

THIS MONTH'S SPECIAL OFFER

WINTON TUNER
and AMPLIFIER
KITS
up to
£40 OFF.

AMPLIFIER
was £109
NOW ONLY £98

TUNER
was £163
NOW ONLY £123

FEED YOUR MICRO BYTES WITH OUR SOLENOID CONTROLLED CASSETTE DECK



Front loading deck with full solenoid control of all functions including optional read in fast wind modes. 12 volt operation. Fitted 3-digit memory counter and Hall IC Motion Sensor. Standard erase and stereo R/P Heads. Cheapest price ever for all these features. Only £38.90 plus VAT. Full technical specification included.

LINSLEY-HOOD 100 WATT POWER AMPLIFIER

Our complete kit for this brilliant new design is the same size as our Linsley-Hood Cassette Recorder 2. Kit includes all parts for two power amplifiers with large heatsink area, huge power supply and speaker protection circuit. Total cost of all parts is £114.48 but our special introductory price for all parts bought together is only £105.50.

HIGH QUALITY REPLACEMENT CASSETTE HEADS



Do your tapes lack treble? A worn head could be the problem. Fitting one of our replacement heads could restore performance to better than new! Standard mountings make fitting easy and our TC1 Test Cassette helps you set the azimuth spot-on. We are the actual importers which means you get the benefit of lower prices for prime parts. Compare us with other suppliers and see! The following is a list of our most popular heads, all are suitable for use on Dolby machines and are ex-stock.

HC20 Permalloy Stereo Head. This is the standard head fitted as original equipment on most decks £4.25
HM90 High Beta Permalloy Head. A hard-wearing, higher performance head with metal capability £8.20
HS16 Sendust Alloy Super Head. The best head we can find. Longer life than Permalloy, higher output than Ferrite, fantastic frequency response £8.20
HQ551 4-Track Head for auto-reverse or quadrophonic use. Full specification record and playback head £7.40
Please consult our list for technical data on these and other Special Purpose Heads.

SPECIAL OFFER

Replacement heads for SONY machines
First Quality Stereo head with special base to fit Sony decks.
These are only available while stocks last, so buy now to keep in. Only £5.95.
Trade price available on 10 or more.

HART TRIPLE-PURPOSE TEST CASSETTE TC1

One inexpensive test cassette enables you to set up VU level, head azimuth and tape speed. Invaluable when fitting new heads. Only £3.80 plus VAT and 50p postage.

Tape Head De-magnetiser. Handy cassette size mains operated unit prevents build up of residual head magnetisation causing noise on playback £3.68

CASSETTE MOTORS

Brand New Governed 12v DC Tape Drive Motor Type MMI-6A2LK

As used in SF925 and many other decks. 40mm Dia x 35mm Long. Shaft 10.5mm long x 2mm Dia. 6 x 2.5mm Mounting Holes on 26mm PCD on shaft end face. Anti-clockwise rotation at rated speed of 2200 RPM. Free run current 25mA. £4.85 each.

Lenco CRV/FFR.

We have a small quantity of spare motors for these decks at £6 each complete with drive pulley. Spare belts for FFR or CRV 90p (Large), 30p (Small).

Full details of the entire range of HART products is contained in our illustrated lists.

Ask for your FREE copy NOW.

Enquiries for lists are also welcome from overseas but please let us have three IRCs to cover the cost of surface post or 5 IRCs for airmail.

In a hurry? A telephone order with credit card number placed before 3 p.m. will be despatched THAT DAY!

Please add part cost of post, packing and insurance as follows:

INLAND
Orders up to £10 - 50p
Orders £10 to £49 - £1
Orders over £50 - £1.50

OVERSEAS
Postage at cost plus £2
documentation and handling

ALL PRICES PLUS VAT



Telephone: Oswestry (0691) 2894

Personal callers are always very welcome but please note that we are closed all day Saturday

Hitachi Oscilloscopes performance, reliability, exceptional value and immediate delivery!



Hitachi Oscilloscopes provide the quality and performance that you'd expect from such a famous name, in a newly-extended range that represents the best value for money available anywhere.

V-152F 15MHz Dual Trace	V-134 10MHz Tube Storage Oscilloscope
V-202F 20MHz Dual Trace	V-650F 60MHz Dual Timebase, Trigger View (illustrated)
V-203F 20MHz Sweep Delay	V-1050F 100MHz Quad Trace, Dual Timebase
V-302F 30MHz Dual Trace	V-209 20MHz Dual Trace, Mini-Portable
V-352F 35MHz Dual Trace	V-509 50MHz Dual Timebase, Mini-Portable
V-353F 35MHz Sweep Delay	

Prices start from under £250 (ex. V.A.T.) including 2 high-quality probes and a 2-year warranty. We hold the range in stock for immediate delivery.

For colour brochure giving detailed specifications and prices ring (0480) 63570. Reltech Instruments, 46 High Street, Solihull, W. Midlands, B91 3TB

WW - 065 FOR FURTHER DETAILS

BBC Micro Computer

Please phone for availability



BBC Model A £299
 BBC Model B £399
 (incl. VAT)
 Carr £8/unit
 Model A to Model B
 upgrade kit £50
 Fitting charge £15
 Individual upgrades also
 available

WORD PROCESSOR 'VIEW'
 16K ROM £52

TELETEXT ADAPTOR £195
 PRESTEL ADAPTOR £90
 2nd PROCESSOR 6502/Z80 £170

ACORN SOFT/BBC SOFT/GAMES PADDLES IN STOCK

FLOPPY DISC INTERFACE
 incl. 1.0 0.5
 £70 & £20 installation

Phone or send for our BBC leaflet

BBC FLOPPY DISC DRIVES
 Single Drive 5¼" 100K £235+£6 carr.
 Double Drive 5¼" 800K £799+£8 carr.

BBC COMPATIBLE DRIVES
 These are drives with TEAC FD50 mechanism
 and are complete with power supply
 SINGLE: 100K £190; 200K £260; 400K £340
 DUAL: 200K £360; 400K £490; 800K £610

OFFICIAL **BBC** DEALER

CASSETTE RECORDER

Ferguson 3T07
 £26.50 + £1.50 carr
 Cassette Leads £3.50
 Computer Grade Cassettes £0.50 each
 £4.50 for 10 + £1 carr

BMC BM1401 14"
 Colour Monitor RGB Input
 £265 & £8 carr
 KAGA RGBI 12" Colour Monitor
 RGB input £235 & £8 carr
 KAGA 12" High Res Green Monitor
 £170 & £6 carr

MONITORS

MICROVITEC 1431 M/S 14"
 Colour Monitor £269 & £8 carr
 Hi Res Green Monitor £99 & £6 carr
 RGB Lead for BMC/KAGA £10
 Composite Video Lead £3.50

ACORN ATOM

Basic Built £135. Expanded £175
 (Carr £3 per unit)
 Atom Disc Pack £299 + £6 Carr
 3A 5v Regulated PSU £26 + £2 Carr
 Phone or send for our BBC Atom list

NEC PC 8023 BE - C

100CPS, 80 cols
 Logic Seeking, Bi-
 directional,
 Forward and Reverse
 Line Feed,
 Proportional Spacing,
 Auto Underline,
 Hi-Res and Block
 Graphics, Greek Char.
 Set.
 Only £320+£8 carr.



PRINTERS

SEIKOSHA GP 100A
 80 cols 30 CPS
 Full ASCII & Graphics
 10" wide paper
 Now only £175+£6 carr.
 Ask for details on GP 250A

Parallel Printer lead for BBC/Atom to most printers £13.50
 Variety of interfaces, ribbons in stock.
 2,000 fan fold sheets 9½" x 11" £13.50 x £3 p&p

EPSON MX 80 and 100F/T3

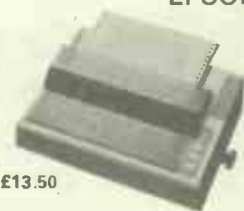

MX 80 80CPS 80 cols
 MX 100 100CPS
 136 cols
 Logic Seeking, Bi-
 directional,
 Bit Image Printing, 9
 x 9 Matrix
 Auto Underline
 MX 80 F/T3 £325
 (£8 Carr/Printer)

RUGBY ATOMIC CLOCK

This Z80 micro controlled clock/calendar receives coded time data from NPL Rugby. The clock never needs to be reset. The facilities include 8 independent alarms and for each alarm there is a choice of melody or alternatively these can be used for electrical switching. A separate timer allows recording of up to 240 lap times without interrupting the count. Expansion facilities provided.

See July/August ETI for details.
 Complete Kit £120 + £2 p&p

ID CONNECTORS
 (Speedblock type)

No of ways	Header Plug	Receptacle	Edge Conn.
10	90p	90p	200p
20	145p	125p	240p
26	175p	150p	300p
34	200p	160p	380p
49	220p	190p	550p
50	235p	200p	600p

CONNECTOR SYSTEMS

JUMPER LEADS

24" Ribbon Cable with Headers

1 end	14pin	16pin	24pin	40pin
2 ends	145p	185p	240p	380p
	210p	230p	345p	540p

24" Ribbon Cable with Sockets

1 end	20pin	26pin	34pin	40pin
2 ends	160p	210p	270p	300p
	290p	385p	490p	540p

Ribbon Cable with D. Conn.
 25-way Male 500p. Female 550p

AMPHENOL CONNECTORS

36 way Solder Type Plug (centronix type)	550p
36 way Solder Socket (centronix type)	550p
36 way IDC Plug (centronix type)	500p
24 way Solder Plug (IEEE type)	500p
24 way Solder Socket	500p
24 way IDC Plug	485p

RIBBON CABLE

(Grey)

10 way	60p
14 way	80p
16 way	90p
20 way	105p
26 way	140p
34 way	220p
40 way	265p
50 way	330p
64 way	370p

MICROTIMER

6502 Based Programmable clock timer with
 ★ 224 switching times/week cycle
 ★ 24-hour 7-day timer
 ★ 4 independent switch outputs directly interfacing to thyristor/triacs
 ★ 6 digit 7 seg. display to indicate real time, ON/OFF and Reset times
 ★ Output to drive day of week switch and status LEDs.
 Full details on request. Price for kit £57

D CONNECTORS

		No. of ways			
		9	15	25	37
MALE					
Solder	90p	130p	180p	250p	
Angled	160p	230p	265p	425p	
FEMALE					
Solder	110p	160p	210p	350p	
Angled	175p	240p	310p	500p	
Hoods	95p	95p	95p	125p	

RS 232 CONNS
 (25 way D)

24" Single end Male.....	£5.50
24" Single end Female.....	£8.00
24" Female-Female.....	£11.00
24" Male-Male.....	£10.00
24" Male-Female.....	£11.50

DIL HEADERS

		Solder		IDC	
		Type	Type	Type	Type
14pin		40p	100p		
16pin		50p	110p		
24pin		100p	150p		
40pin		200p	225p		

EURO CONNECTORS
 (Indirect Edge Conn.)

DIN STD	Plug	Skt
41617 21 way	170p	170p
41617 31 way	180p	180p
41612 2x32 way	250p	320p
Angled 2x32 way	325p	375p
41612 3x32 way	275p	380p
Angled 3x32 way	—	400p
2x32 way IDC a+c	—	525p

(for 2x32 way specify a+b or a+c)

EDGE CONNECTORS

	0.1"	0.156"
2x18 way	—	140p
2x22 way	200p	170p
2x23 way	210p	—
2x25 way	225p	220p
1x43 way	260p	—
2x43 way	395p	—
2x50 way	—	—
1x77 way	700p	—
\$100 Conn.	—	600p

MICRODOCTOR

£295

This is not a logic analyser or an oscilloscope. It tests a microsystem and gives a printed reprint on RAM, ROM and I/O - it will print memory map, search for code, check dataline shorts and operates peripherals. Microdoctor complete with psu, printer probe cable and two configuration board.

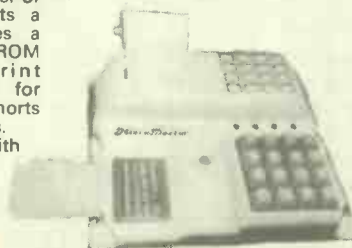

SOFTY II INTELLIGENT PROGRAMMER

The complete microprocessor development system for Engineers and Hobbyists. You can develop programs, debug, verify and commit to EPROMS or use in host computer by using softy as a romulator. Powerful editing facilities permit bytes, blocks of bytes changed, deleted or inserted and memory contents can be observed on ordinary TV. Accepts most +5V Eproms
 Softy II complete with PSU, TV Lead and Romulator lead £169

★ **SPECIAL OFFER** ★

2114L	80p
2716 (+5v)	250p
2532	350p
4116-2	80p
4164-2	450p
6116P	350p

UV ERASERS

UV1B up to 6 Eproms £47.50
 UV1T with Timer £60
 UV140 up to 14 Eproms £61.50
 UV141 with Timer £78
 (Carr £2/eraser)
 All erasers are fitted with mains switches and safety interlocks.

TRAINER KITS

6502 Junior Computer.....£85
 6802 Nancomp I.....£80
 6809 Nancomp II.....£80
 1802 Micro Trainer.....£64
 Z80 Menta.....£115
 (fully built and documented)
 Full details on request

BOOKS
 (No VAT p&p £1)

CMOS Cook Book.....	£7.75
CRT Controller H/Book.....	£5.95
Programming the Z80.....	£11.50
Z80 Microcomp Handbook.....	£6.95
Programming the 6502.....	£10.25
6502 Assy. Lang.....	£12.10
6502 Applications.....	£10.20
6502 Software Design.....	£9.05
6502 Games.....	£10.25
Large selection of databooks, interfacing books, books on BBC, etc in stock. Ask for our list.	ww-12

NEW COMPREHENSIVE CATALOGUE AVAILABLE
 PLEASE SEND FOR PRICE LIST

QUALITY, PERFORMANCE, VALUE ...the extra is DURABILITY

HM103... £158
Single trace 2mV/cm
10MHz, Component
Tester.

HM203-4... £240
Dual trace 2mV/cm
20MHz, Alg Add, Invert
X-Y, Component Tester.

HM204... £365
Dual trace 2mV/cm
20MHz, Alg Add, Invert
Delay T/B, Var hold-off
Peak Auto Trig to 50MHz,
X-Y, Single Shot, Z Mod,
Component Tester.

HM705... £580
Dual trace 2mV/cm
70MHz, Alg Add, Invert,
Signal Delay, Delay T/B,
Single Shot, Var hold-off,
14KV P.D.A. C.R.T.



For free data sheets of the full range contact:

Prices U.K. list ex. VAT

HAMEG

England
HAMEG LTD.
74-78 Collingdon Street,
Luton, LU1 1RX
Tel:(0582) 413174/Telex: 825484

France
HAMEG S.A.R.L.
5-9 Avenue de la Republique
94800 Villejuif
Tel:678.09.98/Telex:270705

Spain
HAMEG IBERICA S.A.
Villaroel 172-174,
Barcelona-36
Tel:230.15.97

West Germany
HAMEG GmbH
6 Frankfurt am Main 71;
Kelsterbacher Str. 15-19
Tel: 0611/676017 Telex:0413866

United States
HAMEG, INC.
88-90 Harbor Rd.,
Port Washington, N.Y. 11050
Phone: 516.883.3837/516.883.6428

WW - 061 FOR FURTHER DETAILS

ICOM HOME OFFICE APPROVED RADIO

The ICM-12, synthesized, marine
hand-portable radio

FEATURES:

- 12 channels - 6 and 16 fitted as standard.
- No waiting for crystals, can be diode programmed between 156-164MHz.
- Automatic semi-duplex for private and link calls.
- Slide-on nicad pack recharges from mains or 12V.
- Lots of options, speaker mics, alternative battery packs, 12V leads, and desk chargers.
- Complete with nicad battery pack, mains charger, belt clip, earphone, rubber antenna.

● PRICE £199.13 + VAT. Free carriage.

Trade enquiries very welcome - Ask for Phil Hadler



LAND MOBILE BUSINESS BAND RADIO

VHF and UHF base,
mobiles and hand
portables. Built in Sel-
call and CTCSS; very
compact indeed.
Synthesized - Diode -
Programmed.



Dealers! Forget your crystal problems! Very competitive prices.

Dealer outlets required. Ask for Chris Lambert.

Thanet Electronics **ICOM**

143 Reculver Road, Herne Bay, Kent
Tel: 02273 63859. Telex 965179

WW-036 FOR FURTHER DETAILS

SALE* P.&R. COMPUTER SHOP SALE*

IBM GOLFBALL PRINTERS from £70 EACH + V.A.T.

- *BRAND-NEW LA36 DEC WRITERS-SALE £200 EACH
- *BRAND-NEW LA180 DEC WRITER-SALE £300 EACH
- CENTRONIC 779 PRINTERS-£325 + V.A.T.
- CENTRONIC 781 PRINTER-£350 + V.A.T.
- POWER UNITS; 5-VOLT 6-AMP-£20 EACH
- FANS, PCBs, KEYBOARDS AND LOTS MORE

COME AND LOOK AROUND

SALCOTT MILL, GOLDHANGER ROAD
HEYBRIDGE, MALDON, ESSEX
PHONE MALDON (0621) 57440

WW - 028 FOR FURTHER DETAILS

LAST CHANCE AT THIS PRICE. METALFILM RESISTORS 1% Tolerance, 1/4 Watt

ONLY 3p EACH

High Quality High Stability.
Huge Strength.

Minimum order £20
Minimum 5 pcs per value
89 Values (E24)

VAT, p&p inclusive.

SPECIAL OFFER
10 PCS OF EACH (890 RESISTORS)
£23.00

ORION SCIENTIFIC PRODUCTS LTD.

16 Orange Street
London WC2

WW - 025 FOR FURTHER DETAILS

Marconi Type R1020 Hinged Antenna Column.

Easy to raise
Easy to lower

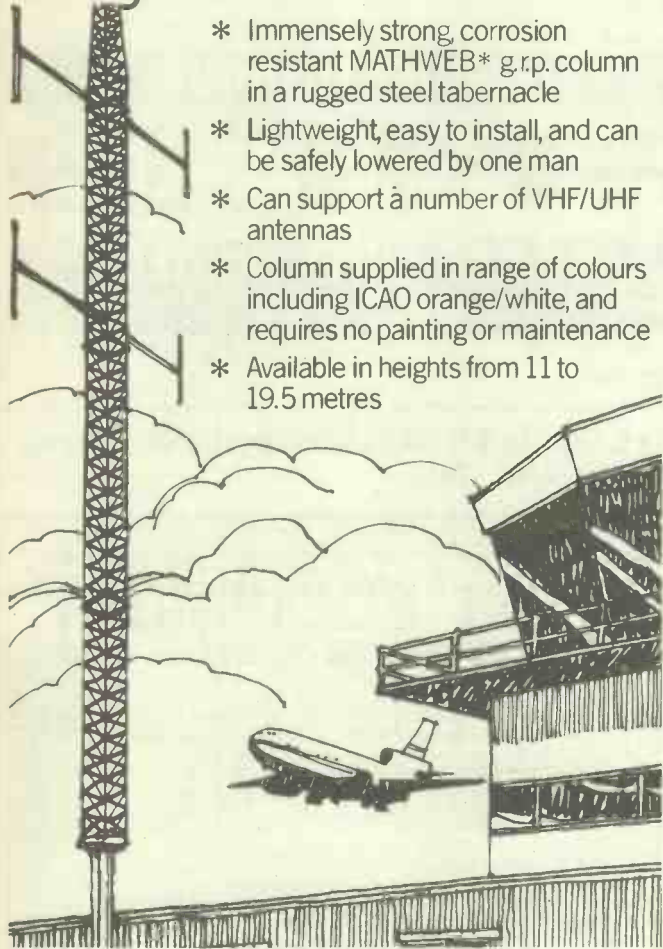

- * Immensely strong, corrosion resistant MATHWEB* g.r.p. column in a rugged steel tabernacle
- * Lightweight, easy to install, and can be safely lowered by one man
- * Can support a number of VHF/UHF antennas
- * Column supplied in range of colours including ICAO orange/white, and requires no painting or maintenance
- * Available in heights from 11 to 19.5 metres

OTHER MARCONI SUPPORT STRUCTURES

Include the MATHWEB* Lattice Antenna Mast Type R1010, and the Triangular Section Tubular Steel Self Supporting Tower Type R1060.

For more information talk to Chris Pettitt, Marketing Manager, Antenna Systems Division.

* MATHWEB is a registered trademark of the BP Group

Marconi

Communication Systems



Antenna Systems Division

Marconi Communication Systems Limited,
Lane Works, Waterhouse Lane, Chelmsford CM1 2QX, England
Tel: 0245 353221 Telex: 99108

A GEC-Marconi Electronics Company

WW - 069 FOR FURTHER DETAILS

WIRELESS WORLD FEBRUARY 1983

TO YOU IT'S JUST A POWER VALVE

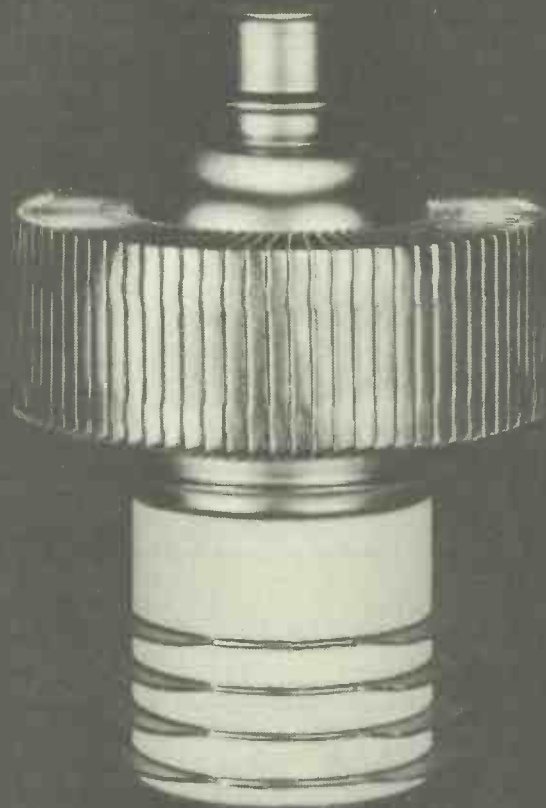

But to us it is probably the key component within a Radio Communication, Radar, Broadcast, Electronic Warfare, or Industrial Heating System.

By utilising our advanced testing and strict quality control facilities we can supply MOD and NATO approved items to DEF Standard 05-29 and 05-31.

As a major MOD Contractor holding £0.5 million of stock we can supply almost any power valve

For the difficult to locate devices, we have an 'Out of Production' sourcing service linked to an in-house NATO, CV and Commercial Part Number microfiche system.

Contact us with your power problems.



Zaerix Electronics Limited

Electron House, Cray Avenue, St Mary Cray,
Orpington, Kent BR5 3PN England
Telephone Orpington (0689) 27099 Telex 896810 ZANDI G

WW - 059 FOR FURTHER DETAILS

OPUS SUPPLIES "NEW YEAR" OFFERS

DISC DRIVE DISCOUNTS

5 1/4" S/S D/D only £99.95
 FD200 formatted 175K Byte 8" S/S D/D
 Only £149
 FD514 formatted 600K Byte 8" D/S D/D
 Only £199
 FD650 formatted 1.2 Megabyte. Manufactured by Pertec Corporation. Factory fresh - 90-day warranty. Shugart compatible.

NEW TEAC DISC DRIVES

TEAC 55E Mini S/S 80-track formatted single density 200K, double density 400K Only £179
 TEAC 55F Mini D/S 80-track formatted single density 400K, double density 800K Only £229

- ★ Ideal for use with BBC Micro
- ★ Full warranty
- ★ Low power consumption
- ★ Slimline - latest technology

To order: Add carriage at the following rates: Monitor £10, other goods £7 and 15% VAT to total, and send your order to:

★ 22 INCH RGB COLOUR MONITOR ONLY £99.95 ★

We have available a limited quantity of VMC 22 Colour Monitors with free isolating transformers. The Monitor has a 22" Mullard 110°C CRT and for shipping purposes the CRT and scan coil assembly are separate from the chassis. The lugs of the CRT allow it to be mounted in a standard 22" colour TV cabinet or a unit of your own design. The unit is assembled by plugging the wires from the chassis to the tube and soldering the power connector, input connector and isolating transformers. A comprehensive instruction sheet and circuit diagrams are included.

NEW COMPUTER FURNITURE

For home use - houses your micro/monitor/cassette player/drives, etc. Send for details. Computer furniture - for the office. 10 Models available.

DEALER ENQUIRIES INVITED

LOOK A DAISY WHEEL PRINTER ONLY £499

TEC Starwriter FP - 1500-25. 25 CPS, Friction Feed - Serial Interface.



OPUS SUPPLIES, 10 BECKENHAM GROVE, SHORTLANDS, KENT
Tel: 01-464 5040 or 01-464 1598



WW - 066 FOR FURTHER DETAILS

PRODUCTION TESTING

DEVELOPMENT

SERVICING

POWER UNITS

Now available with
3 OUTPUTS

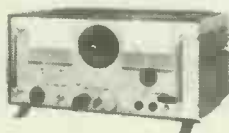

Type 250VRU/30/25

OUTPUT 1: 0-30v, 25A DC

OUTPUT 2: 0-70v, 10A AC

OUTPUT 3: 0-250v, 4A AC

ALL
 Continuously
 Variable

Valradio

VALRADIO LIMITED, BROWELLS LANE, FELTHAM
 MIDDLESEX TW13 7EN
 Telephone: 01-890 4242/4837

WW - 019 FOR FURTHER DETAILS

TEST EQUIPMENT

Tequipment D83 50MHz Dual Trace	£550
Tequipment D61A 10MHz Dual Trace	£155
Tequipment S54A 10MHz Single Trace	£95
Tek. 549 50MHz Storage Mainframe	£225
Tek. 564 10MHz Storage, complete	£225
Tek. CA Plug-in	£25
Tek. M Plug-in 4-Channel 20MHz	£85
Tek. 453 50MHz (superb condition)	£530
Tek. 611 Storage Monitor	£275
Tek. 7B85 Delaying Timebase	£695
Tek. 7B53A Timebase Unit	£325
Tek. 565, complete	£295
Tek. 1A1, 1A2, 1A6 Plug-ins	£60
Tek. 7603 Mainframe 100MHz	£950
Racal Dana 9415 9-digt 100MHz Counter	£650

(IEEE interfaced)-immaculate

Quantity available with Manuals

H.P. 5300/5302 50MHz Counter	£250
H.P. 140A + 1415A TDR System	£300
J. J. Lloyd PL51 X-Y Plotter	£350
Marconi TF1313 LCR Bridge	£350
G.R. 20cm Adjustable Airlines	£60
6ft. x 4ft. Light Table	P.O.A.
Philips Gas Chromatography System	P.O.A.
Computerised Digitiser System	P.O.A.
Tally Printer	£220
Teletypes	£70
Polyskop II	£295
R. & S. SMAF Generator AM/FM	£200
Scopex 4D10 10MHz Scopes	£150
Radiometer SG1 Stereo Generator	£225
Tequipment D67 25MHz Scopes	£275
Brookdeal Ortholoc Vector Voltmeter and Lock-in Amplifier with plug-ins	P.O.A.

Carriage additional : All prices exc. V.A.T.



TIMEBASE
 94 ALFRISTON GARDENS
 SHOLING, SOUTHAMPTON, SO2 8FU
 TEL: 431323 (0703)



Callers welcome

Access, Barclaycard : Telephone your order

WW-047 FOR FURTHER DETAILS

VALVES		Minimum Order £1	VALVES VAT IS INCLUDED								
A1065	1.40	EM80	0.85	U25	1.15	6AQ5W	1.80	12AV6	0.95	6146B	5.20
A2293	8.80	EM87	1.30	U26	1.15	6AT6	1.10	12AX7	0.65	6390	2.85
A2900	13.75	EY51	0.95	U27	1.15	6AT6	0.90	12BA6	0.90	6550	7.20
AR8	0.75	EY81	0.65	U191	0.85	6AU6	0.60	12BE6	1.28	6870	14.00
APP3	0.70	EY86/87	0.60	U281	0.70	6AV6	0.85	12BH7	1.96	6973	4.40
ATP4	0.60	EY88	0.65	U301	0.85	6AX4GT	1.30	12BY7A	2.30	7360	10.80
B12H	3.90	EZ80	0.70	U800	11.50	6AX5GT	1.30	12C8	0.65	8552	8.20
CY31	1.40	EZ81	0.70	U801	1.10	6BA6	0.55	12E1	1.65	38P1	11.00
DAF96	0.70	GM4	5.90	UBC41	1.20	6BE6	0.60	12J5GT	0.55	8F77	18.00
DET22	28.50	GY501	1.30	UABC80	0.75	6BG6G	1.60	12K7GT	0.70	4EP1	32.00
DF96	0.70	GZ32	1.05	UAF42	1.20	6BJ6	1.30	12K8GT	0.80	88J	14.00
DH76	0.75	GZ33	4.20	UBF80	0.70	6BQ7A	0.85	12O7GT	0.60	88L	14.00
DL32	0.60	GZ34	2.75	UBF89	0.70	6BR7	4.80	12SC7	0.65	CV1526	16.00
DY86/87	1.40	GZ37	0.70	UC181	0.90	6BA6	0.55	12SH7	1.65	DC7-32	34.80
DY802	0.70	KT6	6.30	UCC85	0.70	6BW7	1.80	12SJ7	0.70	DC7-38	36.00
E55L	14.90	KT88	9.20*	UCF90	1.30	6C4	0.50	12SO7	1.45	DFM9-11	38.40
E88CC	1.60	KT88	8.95	UCH42	1.65	6C6	0.55	12SQ7GT	0.85	D13-33GM	
E88CC/01	3.10		13.80*	UCH81	0.75	6CH6	8.20	12Y4	0.70		41.80
E92CC	2.80	MH4	2.50	UCLB2	0.95	6CL6	2.75	13D3	0.70		
E180CC	4.20	ML6	2.50	UF41	1.35	6CW4	8.50	13D5	0.90	*spec Q	
E180F	7.70	MX10/01	21.50	UF80	0.95	6CX8	3.80	13D6	0.80	PLUMBICON	
E182CC	6.25	N78	9.90	UF85	0.95	6CY5	1.15	14S7	1.15	P800 31F	
EA76	2.25	OA2	0.70	UL84	0.95	6D6	0.70	19AQ5	0.85	P800 IR	
EABC80	0.80	OB2	0.80	UM80	0.90	6F6	1.60	19G3	11.50	P800 IB	
EB91	0.80	PC82	0.80	UM84	0.70	6F6GB	0.10	35A3GT	0.40	XQ1020R	
EBC33	1.15	PC85	0.75	UY82	0.70	6F7	2.80	19H5	39.55	XQ1020B	
EBC90	0.90	PC86	0.85	UY85	0.85	6F8G	0.85	20D1	0.80		
EBF80	0.60	PC88	0.90	VR105/30	1.25	6F12	1.50	20F2	0.85	SPECIAL V	
EBF83	0.60	PC87	1.25	VR150/30	1.35	6F14	1.15	20E1	1.30	4CX 1000A	
EBF89	0.80	PC900	0.90	X66	0.95	6F15	1.30	20P1	0.65	4CX 6000A	
EB52	0.65	PC94	1.70	X81M	1.70	6F17	0.25	20P3	0.75	BM 25L	
EC91	4.40	PCC89	0.85	XR1-6400A	6F23	0.75	20P4	1.25	8W 153		
EC92	0.85	PCC189	0.85		125.00	6F24	1.75	20P5	1.35	DM 25L8	
ECC81	0.65	PCF80	0.80	Z759	19.00	6F33	10.50	25L6GT	0.95	YL 1420	
ECC82	0.80	PCF82	0.70	Z749	0.75	6FH8	12.50	2524G	0.75	YL 1430	
ECC83	0.85	PCF84	0.75	Z800U	3.45	6GA8	1.95	30C15	0.50	YL 1440	
ECC84	0.80	PCF86	1.90	Z903U	3.75	6H8A	3.90	30C17	1.75	DM 25L	
ECC85	0.80	PCF87	0.50	Z803U	18.00	6H6	1.60	30C18	2.45	CV1587	
ECC88	0.80	PCF200	1.45	Z900T	2.45	6JU6	5.95	30F5	1.15	CV2116	
ECC189	0.95	PCF201	1.85	1A3	0.85	6J4	1.35	30FL2	1.40	BR 189	
ECC804	0.90	PCF800	0.50	1L4	0.50	6J4WA	2.00	30FL12	1.25	BR 179	
EF90	0.85	PCF301	1.75	1R5	0.50	6J5	2.30	30FL14	2.15	CV8131	
EF82	0.85	PCF802	0.70	1S4	0.45	6J5GT	0.90	30L15	1.10	GMU 2	
ECF801	1.05	PCF866	1.20	1S5	0.45	6J6	0.65	30L17	1.10	TY4-500	
ECH34	2.25	PCF888	1.45	1T4	0.45	6J6W	0.90	30P12	1.15	BK485/5552A	
ECH35	1.70	PCF200	1.35	1U4	0.80	6JE6C	3.70	30PL13	1.25	MIL 5948/1754	
ECH42	2.10*	PCL81	0.75	1X2B	1.40	6JS9C	3.70	30PL14	2.45		
ECH47	1.20	PCL82	0.95	2D21	1.10	6K7	0.80	35L6GT	1.40	IC	
ECH84	0.80	PCL84	0.90		1.85*	6KD6	4.50	35W4	0.80	SN5402N	0.28
ECH84	0.80	PCL86	0.75	2K25	16.95	6L6M	2.80	35Z4GT	0.80	SN5410F	0.32
ECL80	0.70	PCL805/85	0.95		24.50*	6L6G	2.50	50C5	1.15	SN5470F	0.48
ECL82	0.75	P500/510	3.00	2X2	1.15	6L6GC	2.85	50C6G	1.35	SN54196J	0.28
ECL83	1.40	PFL200	1.10	3A4	0.70	6L6GT	1.75	75B1	1.25	SN7407N	0.29
ECL85	0.90	PFL200	2.80*	AT2	2.40	6L7	0.65	75C1	1.25	SN7408N	0.18
ECL86	0.90	PL36	1.10	3B28	12.00	6L8	0.70	76	0.95	SN7445P	0.85
EF37A	2.15	PL81	0.85		19.50*	6LQ6	2.95	78	0.95	SN74453P	1.10
EF39	1.25	PL82	0.70	3D6	0.50	6LD20	0.70	80	1.70	SN7453N	0.18
EF80	0.85	PL83	0.60	3D22	23.00	6KG6A	2.70	85A2	1.40	SN7473N	0.38
EF83	1.75	PL84	0.95	3E29	19.00	6J7	1.30		2.55*	SN7474N	0.30
EF85	0.80	PL504	1.90	1S4	0.60	6SA7	1.00	807	1.25	SN7485N	0.95
EF86	0.75	PL508	2.40	4832	18.25	6SG7	1.15		1.90*	SN7485N	1.10
EF89	1.05	PL509	4.40	58/254M	16.90	6SJ7	1.05	813	19.32	SN7481AN	0.32
EF91	1.50		5.65*	58/255M	14.50	6SK7	0.95		88.50*	SN74123N	0.42
EF92	2.90	PL519	4.90	58/258M	12.50	6SL7GT	0.85	829B	14.00	DM74123N	0.38
EF95	0.85	PCF301	6.10*	5C22	22.90	6SN7GT	0.80	832A	8.90	SN15836N	0.28
EF96	0.80	PY33	0.70	5R4GY	1.80	6SR7	1.10	866A	3.80	CMX 4	0.95
EF183	0.80	PY80	0.70	5U4G	0.75	6SQ7	0.95	866E	6.28	SN76013N	1.80
EF184	0.80	PY81/800	0.85	5V4G	0.75	6V6G	1.50	931A	13.80	SN76003N	1.60
EF812	0.75	PY82	0.65	5Y3GT	0.95	6V6GT	0.95	954	0.60	SN76033N	1.35
ELR200	1.85	PY83	0.80	5Z3	1.50	6X4	0.95	955	1.20	MC6800P	5.80
EH90	0.85	PY88	0.80	5Z4G	0.75	6X4WA	0.60	956	0.60	MC6800P	
EL32	1.10	PY500A	2.10	5Z4GT	1.05	6X5GT	0.85	957	1.05		6.40
EL34	1.80	PY809	6.45	6/30L2	0.90	6Y6G	0.90	1825	1.80	MC14511BA	
EL34	2.90*	PY801	0.80	6AB7	0.70	6Z4	0.70	1629	1.85		2.20
EL81	2.45	QQV03/10	3.20	6AC7	1.15	7B7	1.75	2051	2.90	B1702AL	3.30
EL82	0.70		7.50*	6AC5	0.80	8BN8	2.95	5763	4.80	MM6300-1J	
EL84	0.80	QQV03-20A		6AH6	1.15	9B2	1.95	5842	7.50	MCM6810AP	3.80
EL86	0.95		21.50	6AK5	0.85	9D6	2.90	5881	3.80		
EL90	1.00	QQV03-25A		6AK8	0.80	10C2	0.85	5933	8.90		3.40
EL91	4.20		36.50	6AL5	0.80	10F18	0.70	6057	2.20	6340-1J	3.80
EL95	0.80	QQV06/40A		6AL5W	0.85	10P13	1.50	6080	1.95	MC945-5D	0.28
EL504	1.70		18.10	6AM5	4.20	11E2	19.50	6064	2.30	MC936-5D	0.22
EL803	5.90	QV03-12	4.20	6AM6	1.50	12AG	0.70	6065	3.20		
EL509	3.95	SP61	1.80	6AN8A	2.50	12AT6	0.70	6067	2.30	MANY OTHER	
EL821	8.20	TT21	23.00	6AQ4	3.40	12AT7	0.65	6080	5.30	ITEMS	
EL822	9.95	TT22	18.50	6AQ5	1.00	12AU7	0.80	6146	4.95	AVAILABLE	

VALVES AND TRANSISTORS
Telephone enquiries for valves, transistors, etc: retail 749 3934, trade and export 743 0838.

"DIP" CABLE FIELD TELEPHONES
Gieger Muller Tubes GM4, MX12/01 and others. Beta-Gamma Probe with B12H (L314).

TEST SET FT2 FOR TESTING Transceivers A40, A41, A42 and CPR26.
HARNESSES "A" & "B" CONTROL UNITS "A" "R" "J1" "J2" Microphones No 5, 6, 7 connectors, frames, carrier sets, etc.
DRUM CABLE continuous connection YC 00433.

Signal Generators MARCONI TF 144H/4S; TF 144H/6S 10 kHz-72MHz. Receivers AR-88D and Spares available.
Prices on application

COLOMOR (ELECTRONICS LTD.)
170 Goldhawk Rd., London W.12
Tel. 01-743 0899 or 01-749 3934
Open Monday to Friday
9 a.m.-5.30 p.m.

EUROPEAN ADAPTORS
These very high quality British made two-pin European adaptors are ideal for driving radios, cassette recorders, TV games, calculators, etc. The adaptors fit the UK shaver socket.

REF.	DC Voltage	Current	1+	10+	100+
EOB	4.5V	200mA	50p	45p	32p
EM3	6V	200mA	£1.00	80p	55p
EO9	6V	400mA	£1.50	£1.25	85p

We have substantial quantities of the above adaptors and can offer the most competitive prices available on large quality orders either for the U.K. market or overseas. Please write or telephone stating your requirements.

This advert is only a fraction of our range, send 25p for our latest catalogue. Please add 35p P&P to all orders. (Free over £5). Add 15% VAT to total.

MULTIMETER SPECIAL
Complete with rechargeable cells and leads, etc. Russian type U4324 20,000 O.P.V.
DC Voltage: 0.6, 1.2, 3, 12, 30, 60, 120, 600, 1200.
AC Voltage: 3, 6, 15, 60, 150, 300, 600, 900.
DC Resistance M/A: 0.05, 0.5, 5, 50, 500, 3000.
AC Intensity M/A: 0.3, 3, 30, 300, 3000.
DC Resistance: 0.2, 5, 50, 500, 5000K.
ge level dB: 10 to +12.

Special Price £12 + £1.50 P&P + 15% VAT
(Air/Sea mail at cost). Quantity discounts available

All Orders to MARCO TRADING, DEPT. WW2, HIGH STREET, WEM, SHREWSBURY SY4 5EN.
TELEPHONE 0839 32763.

WW-054 FOR FURTHER DETAILS

TO YOU IT'S JUST A MICROWAVE TUBE



But to us it could be the energy source of a Radar, Radio Communication, Electronic Warfare, Satellite Communication or Industrial Microwave Heating System.

Our advanced testing facility ensures strict quality control which enables us to supply MOD and NATO approved items to DEF Standard 05-29 and 05-31.

As a major MOD Contractor holding £0.5 million of stock we can supply almost any Microwave tube.

Our NATO, CV and commercial Part Number microfiche system, together with our 'out of production' sourcing service, enables us to locate most devices. Contact us with your requirement.



Zaerix Electronics Limited
Electron House, Cray Avenue, St Mary Cray, Orpington, Kent BR5 3PN England
Telephone Orpington (0689) 27099 Telex 896810 ZANDI G

WW-060 FOR FURTHER DETAILS

RC OSCILLATORS from £88

LEVELL ELECTRONICS have a range of OSCILLATORS Covering frequencies from 0.02Hz to 2MHz.

There is a DECADE OSCILLATOR with digital frequency tuning and a FUNCTION GENERATOR providing sine, square, triangle, pulse, sawtooth, ramp and asymmetrical sine waves.

Various RC OSCILLATORS are available as detailed below.

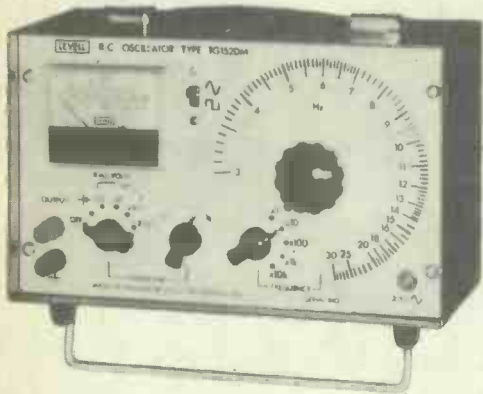

TG200 SERIES

FREQUENCY
ACCURACY
SINE OUTPUT
DISTORTION

1Hz to 1MHz in 12 ranges. 0 to 1% fine control on TG200DMP.
±1.5% ±0.01Hz up to 100kHz. ±2% up to 1 MHz.
7V r.m.s. down to <200µV with Rs=600Ω.
<0.05% from 50Hz to 15kHz.
<0.1% from 10Hz to 50kHz.
<0.2% from 5Hz to 150kHz.
<1% at 1Hz and 1MHz.

SQUARE OUTPUT

TG200D, DM & DMP only, 7V peak down to <200µV.
Rise time <150ns.

SYNC OUTPUT
SYNC INPUT
METER SCALES

>1V r.m.s. sine in phase with output.
±1% freq. lock range per volt r.m.s.
TG200, DM & DMP only, 0/2V, 0/7V & -14/+6dBm

TG152 SERIES

FREQUENCY
ACCURACY
SINE OUTPUT
DISTORTION
SQUARE OUTPUT
SYNC. OUTPUT
METER SCALES

3Hz to 300kHz in 5 decade ranges.
±2% ±0.1Hz to 100kHz, increasing to ±3% at 300kHz.
2.5V r.m.s. down to <200µV.
<0.2% from 50Hz to 50kHz. <1% from 10Hz to 200kHz.
2.5V peak down to <200µV.
2.5V r.m.s. sine
0/2.5V & -10/+10dB on TG152DM.

LEVELL

PORTABLE INSTRUMENTS

LEVELL ELECTRONICS LTD.

Moxon Street, Barnet, Herts. Tel. 01-449 5028/440 8686

WW - 015 FOR FURTHER DETAILS



WORLD TAPE SOCIETY
474 Millstone Road
Brewster, MA, U.S.A. 02631

"The Friendly Tape Club"

- ★ Friendly Correspondence With Interesting People All Over The World via Audio Or Video Cassette
- ★ Members Swap Their Tape Collections With Each Other
- ★ Free Comedy Cassette Program By Celebrities Explains How You Can Become A Ham Tape Operator
- ★ Club Directory Puts You In Contact With All Members

WTS offers many ways to fulfil your wishes. You too are invited to join our worldwide friendship circle. Please write for more information and application.

WW - 079 FOR FURTHER DETAILS

pantechnic

THE POWERFET
SPECIALISTS

POWERFET AMPLIFIER MODULES

MODEL	POWER RANGE (Continuous RMS)	TYPICAL LOADS	PRICES (one off)
PFA 100	50W-150W	4Ω, 8Ω	£17.35
PFA 200	100W-300W	4Ω, 8Ω	£23.87
PFA 500	250W-600W	2Ω, 4Ω, 8Ω	£42.00
PFA HV	200W-300W	4Ω, 8Ω, 16Ω	£34.30

Key features:

- RELIABLE - Powerfet freedom from thermal runaway and secondary breakdown
- LINEAR - TID zero, IM/THD < 0.01% full power (mid-band THD down to 0.0015%)
- FAST - Slew rate >30V/µS (45V/µS typical)
- QUIET - Signal to noise ratio 120dB
- BRIDGEABLE - Without extra circuitry
- STABLE - Unconditionally
- LOW COST - 10 watts to 20 watts per £, depending on model and quantity

As they stand these modules suit most P.A. and industrial applications and satisfy all foreseeable audiophile requirements. (The HV is aimed at digital audio.) Where aspects of performance fail to meet specific requirements (e.g. in speed or power) low-cost customising is often a possibility. Alternatively entirely new boards can be produced.

ALSO-

PAN 20-Ultra-low-noise/distortion, mono preamp board, £6.76

PAX 2/24-2-way active crossover board (24dB/octave) plus regulators, £9.70

THE HEAT EXCHANGER-New, super-efficient heatsink; handles 300W or 1.2kW when blown; 7in. x 4in. x 2 1/4in., £7.50

This is just a fraction of the new products available from Pantechnic - check us out!

Prices exclude V.A.T.

Carriage 75p

Price and Delivery
PANTECHNIC (Dept WW2)
17a WOOLTON STREET
LIVERPOOL L25 5NH
Tel: 051-428 8485

Technical Enquiries
contact
Phil Rimmer
on
01-800 6667

WW - 074 FOR FURTHER DETAILS

Designed and Built in Britain

SCOPEX

Quality
Oscilloscopes

Manufacturers of the Famous
VOYAGER - The Worlds FIRST
Tubeless Oscilloscopes

14D15	15 Mhz DUAL TRACE 5mV SENSITIVITY Most Versatile Scope	£+VAT 250
14D10V	10 Mhz DUAL TRACE 2mV SENSITIVITY with a Line Selector for TV Video	260
4S6	6 Mhz SINGLE TRACE 10mV SENSITIVITY Very Easy to Use	148

Prices Include - Probes - Mains Plug
Packing - Carriage (UK Mainland)

SCOPEX Instruments Ltd.

PIXMORE HOUSE,
PIXMORE AVE.

Letchworth, Herts, SG6 1HZ

PHONE

04626 72771

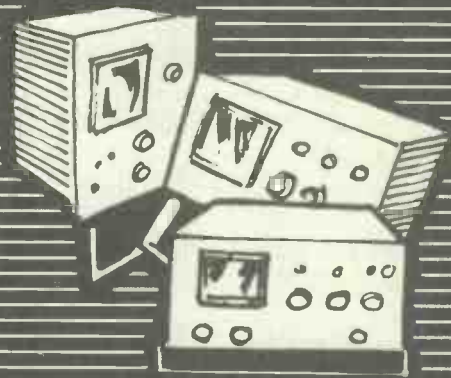

• WW - 014 FOR FURTHER DETAILS

MINI-MULTI TESTER Deluxe pocket size precision moving coil instrument, Jewelled bearings - 2000 o.p.v. mirrored scale. 11 instant range measures:

DC volts 10, 50, 250, 1000.
AC volts 10, 50, 250, 1000.
DC amps 0 - 100 mA.

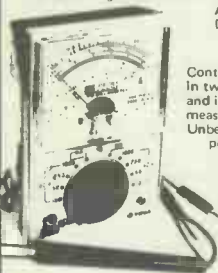

Continuity and resistance 0 - 1 meg ohms in two ranges. Complete with test procs and instruction book showing how to measure capacity and inductance as well. Unbelievable value at only £6.75 + 60p post and insurance.

FREE Amps range kit to enable you to read DC current from 0 - 10 amps, directly on the 0 - 10 scale. It's free if you purchase quickly, but if you already own a Mini-Tester and would like one, send £2.50.

VENNER TIME SWITCH

Mains operated with 20 amp switch, one on and one off per 24 hrs. repeats daily automatically correcting for the lengthening or shortening day. An expensive time switch but you can have it for only £2.95. These are without case but we can supply a plastic base £1.75 or metal case £2.95. Also available is adaptor kit to convert this into a normal 24 hr. time switch but with the added advantage of up to 12 on/off's per 24 hrs. This makes an ideal controller for the immersion heater. Price of adaptor kit is £2.30.



THERMOSTAT ASSORTMENT

10 different thermostats, 7 bi-metal types and 3 liquid types. There are the current stats which will open the switch to protect devices against overload, short circuits, etc., or when fitted say in front of the element of a blow heater, the heat would trip the stat if the blower fuses; appliance stats, one for high temperatures, others adjustable over a range of temperatures which could include 0 - 100°C. There is also a thermostatic pod which can be immersed, an oven stat, a calibrated boiler stat, finally an ice stat which, fitted to our waterproof heater element, up in the loft could protect your pipes from freezing. Separately, these thermostats could cost around £15.00 - however, you can have the parcel for £2.50.

50 THINGS YOU CAN MAKE

or do and still have hundreds of parts for future jobs. LEARN the practical way with our 10 kilo parcel of useful parts. Minimum 1,000 items includes panel meters, timers, thermal trips, relays, switches, motors, drills, taps and dies, tools, thermostats, coils, condensers, resistors, etc. etc. Parcel with data on 50 projects.

YOURS FOR ONLY £11.50 plus £3.00 post.

3 CHANNEL SOUND TO LIGHT KIT

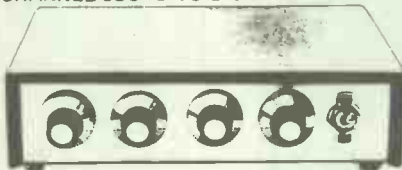

Complete kit of parts for a three channel sound to light unit controlling over 2000 watts of lighting. Use this at home if you wish but it is plenty rugged enough for disco work. The unit is housed in an attractive two-tone metal case and has controls for each channel, and a master on/off. The audio input and output are by 1/4" sockets and three panel mounting fuse holders provide thyristor protection. A four-pin plug and socket facilitate ease of connecting lamps. Special price is £14.95 in kit form or £25.00 assembled and tested.

MULTI-CHANNEL or ROBOT CONTROLLER

This is two kits. The B channel transmitter kit and the B channel receiver kit. Each kit comes with diagrams and notes, but no circuit boards, the component layout being left to you. The data shows how to drive, reverse and steer two or more motors. With spare channels to perform other functions. Price £9.50 for both kits.

'BIG EAR'

As in December Hobby Electronics. Designed originally for listening to wildlife this could also be used to listen through walls or from long distances. Complete kit including the case at £9.50.

TANGENTIAL BLOW HEATER

2.5 Kw quiet, efficient instant heating from 230/240 volt mains. Kit consists of blower as illustrated, 2.5 Kw element, control switch and data all for £4.95. post £1.50.



CAR STARTER AND CHARGER KIT

In an emergency you can start car off mains or bring your battery up to full charge in a couple of hours. The kit comprises: 250 watt mains transformer, 40 amp bridge rectifier, start/charge switch and full instructions. You can assemble this in the evening, box it up or leave it on the shelf in the garage, whichever suits you best. Price £12.50 + £3.00 post.

J. BULL (Electrical) Ltd.

(Dept. WW), 34 36 AMERICA LANE, HAYWARDS HEATH, SUSSEX RH16 3QU. Established 30 YEARS

MAIL ORDER TERMS: Cash, P.O. or cheque with order. Orders under £10 add 60p service charge. Monthly account orders accepted from schools and public companies. Access & B/card orders accepted day or night. Haywards Heath (0444) 454563. Bulk orders: write for quota. Delivery by return. Shop open 9.00 - 5.30, mon to Fri, not Saturday.

EXTRACTOR FANS

Mains operated - ex-computer
5" Woods extractor 4" x 4" Muffin 115v. £5.75. Post £1.25. £4.50. Post 75p.
5" Plannair extractor 4" x 4" Muffin 230v. £8.50. Post £1.25. £5.75. Post 75p.



PROJECT CASE

All metal construction. Tubular body. Size approx 7 x 3 x 5" long with removable ends, blue hammer paint finish. £1.75 each + 60p for postage.



MINI MONO AMP on p.c.b., size 4" x 2" approx.

Fitted volume control and a hole for a tone control should you require it. The amplifier has three transistors and we estimate the output to be 3W rms. More technical data will be included with the amplifier. Brand new, perfect condition, offered at the very low price of £1.15 each, or 10 for £10.00.



COMPUTER PRINTER, ONLY £4.95 YOUR LAST CHANCE

Japanese made Epson 310 - has a self starting brushless drive motor. Complete with electronics - uses plain paper, Brand new with data. ONLY £4.95 plus £1.25 Post.



8 POWERFUL BATTERY MOTORS (all different)

For models, maccanos, drills, remote control planes, boats, etc. £2.95.

12v MOTOR BY SMITHS

Made for use in cars, these are series wound and they become more powerful as load increases. Size 3 1/2" long by 3" dia. These have a good length of 1/8" spindle - price £3.45.

Ditto, but double ended £4.25.

Ditto, but permanent magnet, £3.75.



EXTRA POWERFUL 12v MOTOR

Made to work battery lawnmower, this probably develops up to 1/2 h.p., so it could be used to power a go-kart or to drive a compressor, etc. etc. £6.90 + £1.50 post.

(This is easily reversible with our reversing switch - Price £1.15).

GO KART MOTOR

24 Volt operated easily vary speed and reverse - terrific power. Price £9.50 + £1.50 post.

How do you analyze a glitch on a meter?

The Model 3000 gives you a DC-coupled CRT that displays modulation and carrier shift. Helping you to isolate the problems that meter-only monitors can't.

But a high-quality CRT isn't the only big difference about the Model 3000, because Wavetek SSI gives you the features of monitors costing much more with functions not available anywhere else.

There's a four-digit counter that displays frequency error with 10Hz resolution even if voice is on the channel.

'Sig Strength', a Wavetek SSI exclusive, lets you monitor and display both modulation and relative field strength simultaneously.

You also get electronic FM calibration markers, a built-in wattmeter and generator outputs with ± 1 dB accuracy at 0.3 μ V.

All this in a service monitor that weighs only 25lb.

Ask for a Model 3000 brochure or a demonstration and discover the big difference.

WAVETEK
WAVETEK ELECTRONICS LTD

Tag Lane, Hare Hatch,
Reading, Berks RG10 9LT.

Tel: Wargrave (073522) 2124. Telex: 849301.

**Wavetek/SSI displays
the big difference
between us and
other low cost
service monitors.**

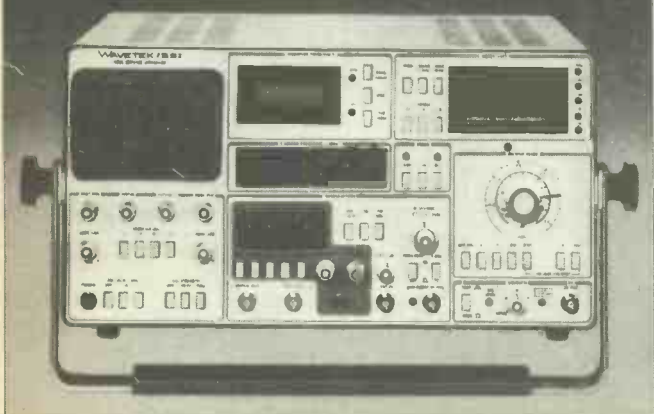

WW - 083 FOR FURTHER DETAILS

Sowter Transformers

With 40 years' experience in the design and manufacture of several hundred thousand transformers we can supply:

AUDIO FREQUENCY TRANSFORMERS OF EVERY TYPE

YOU NAME IT! WE MAKE IT!

OUR RANGE INCLUDES

Microphone transformers (all types), Microphone Splitter/Combiner transformers, Input and Output transformers, Direct Injection transformers for Guitars, Multi-Secondary output transformers, Bridging transformers, Line transformers, Line transformers to G.P.O. Isolating Test Specification, Tapped impedance matching transformers, Gramophone Pickup transformers, Audio Mixing Desk transformers (all types), Miniature transformers, Microminiature transformers for PCB mounting, Experimental transformers, Ultra low frequency transformers, Ultra linear and other transformers for Transistor and Valve Amplifiers up to 500 watts, Inductive Loop Transformers, Smoothing Chokes, Filter, Inductors, Amplifier to 100 volt line transformers (from a few watts up to 1,000 watts), 100 volt line transformers to speakers, Speaker matching transformers (all powers), Column Loudspeaker transformers up to 300 watts or more.

We can design for RECORDING QUALITY, STUDIO QUALITY, HI-FI QUALITY OR P.A. QUALITY. OUR PRICES ARE HIGHLY COMPETITIVE AND WE SUPPLY LARGE OR SMALL QUANTITIES AND EVEN SINGLE TRANSFORMERS. Many standard types are in stock and normal dispatch times are short and sensible. OUR CLIENTS COVER A LARGE NUMBER OF BROADCASTING AUTHORITIES, MIXING DESK MANUFACTURERS, RECORDING STUDIOS, HI-FI ENTHUSIASTS, BAND GROUPS, AND PUBLIC ADDRESS FIRMS. Export is a speciality and we have overseas clients in the COMMONWEALTH, E.E.C., USA, MIDDLE EAST, etc. Send for our questionnaire which, when completed, enables us to post quotations by return.

E. A. Sowter Ltd.

Manufacturers and Designers

E. A. SOWTER LTD. (Established 1941): Reg. No. England 303990
The Boat Yard, Cullingham Road, Ipswich IP1 2EG, Suffolk
P.O. Box 38, Ipswich, IP1 2EL, England
Phone: 0473 52794 and 0473 219390
Telex 887703G Sowter

Item No.	Description	Price	Item No.	Description	Price
1	TELEQUIPMENT OSCILLOSCOPE type D83 Dual Trace 50 MHz Delay Sweep	£550	35	ADVANCE RF SIGNAL GENERATOR type SG62B 150KHZ-220MHZ CW/Mod	£30
2	TEKTRONIX OSCILLOSCOPE type T305A Dual Trace 35MHZ Delay Sweep AS NEW	£550	36	ADVANCE WIDE RANGE LF OSCILLATOR type SG67A 1HZ-1MHZ	£30
3	TELEQUIPMENT OSCILLOSCOPE type D67A Dual Trace 25MHZ Delay Sweep	£305	37	ADVANCE AUDIO SIGNAL GENERATOR type H1 15HZ-50KHZ Sine/Square	£25
4	TELEQUIPMENT OSCILLOSCOPE type D65 Dual Trace 15MHZ	£225	38	ADVANCE LF OSCILLATOR type HIE 16HZ-50KHZ Sine/Square	£40
5	TELEQUIPMENT OSCILLOSCOPE type D61A Dual Trace 10MHZ	£180	39	ADVANCE HF SIGNAL GENERATOR type E2 100KHZ-100MHZ CW/Mod	£40
6	TEKTRONIX OSCILLOSCOPE type 547 with IA1 Dual Trace 50MHZ Dual TB	£250	40	PYE SCALAMP ELECTROSTATIC VOLTMETER 0-10KV	£10
7	TEKTRONIX STORAGE OSCILLOSCOPE type 564B	£225	41	ERNST TURNER 6" ELECTROSTATIC VOLTMETER Model 32 0-25KV	£12
8	BRUEL & KJØER Audio Frequency Spectrometer type 2112 with B&K 2305 Level Recorder	£275	42	ERNST TURNER 6" ELECTROSTATIC VOLTMETER Model 32 0-5KV	£14
9	B & K AUDIO Frequency Spectrometer type 2112	£150	43	ERNST TURNER 8" ELECTROSTATIC VOLTMETER Model 32 0-10KV	£16
10	B & K LEVEL RECORDER type 2305 with 50dB Potentiometer	£150	44	ERNST TURNER 8" ELECTROSTATIC VOLTMETER Model 32 0-20KV	£20
11	B & K BAND PASS FILTER SET type 1612	£75	45	ADVANCE DIGITAL MULTIMETER type DMM2	£25
12	B & K RANDOM NOISE GENERATOR type 1402	£75	46	SOLARTRON DIGITAL MULTIMETER type LM1240	£25
13	B & K EXTENSION FILTER SET type 1620	£40	47	TMK MULTIMETER Model 700 20Kohm per Volt Ranges to 10 Amps & 5KV	£10
14	B & K ELECTRONIC VOLTMETER type 2409 2HZ-200KHZ	£75	48	AVO MULTIMETER Model 72 Compact	£12
15	B & K AUTOMATIC VIBRATION EXCITER CONTROL type 1018	£40	49	UNSTEAD LF SIGNAL GENERATOR type G2 10KHZ-100KHZ Sine/Square Compact	£30
16	B & K AUTOMATIC VIBRATION EXCITER CONTROL type 1019	£40	50	SOLARTRON DIGITAL VOLTMETER type LM1420.2	£20
17	MARCONI FM/AM SIGNAL GENERATOR TF995A/2M 1.5-220MHZ AM/FM Mod	£160	51	ROBAND TRANSISTORISED SUPPLY type T104 0-30V-30V 1A DC Metered	£20
18	MARCONI CIRCUIT MAGNIFICATION METER TF1245 with TF1246 OSCILLATOR 40HZ-50MHZ	£250	52	RACAL DIGITAL FREQUENCY METER type SA520	£10
19	MARCONI 1/4% UNIVERSAL BRIDGE TF1313	£195	53	TEKTRONIX TIME MARK GENERATOR type 180A	£50
20	MARCONI UNIVERSAL BRIDGE type TF860	£85	54	AVD TRANSISTOR TESTER type TT189 with leads As new (P&P £2)	£20
21	MARCONI UNIVERSAL BRIDGES types TF868; TF868/1; TF868A	£30	55	ESP AUTOMATIC CAPACITANCE BRIDGE Model 300A 1pf-2000mfd Auto ranging 0.5% accuracy (P&P £4)	£40
22	MARCONI VACUUM TUBE VOLTMETER type TF1041B	£20	56	WAYNE KERR UNIVERSAL BRIDGE type B221	£70
23	MARCONI VHF ALIGNMENT OSCILLOSCOPE type TF1104	£30	57	TAYLOR VALVE TESTER Model 4502	£35
24	DECCA PAL COLOUR BAR GENERATOR type EP685A GB	£150	58	ROBAND TRANSISTORISED SUPPLY type T106 0-100V 1A DC Metered	£20
25	DECCA KORTING COLOUR TV SERVICE GENERATOR type 82515	£140	59	RANK FLUTTER METER type 1740	£30
26	FERROGRAPH RECORDER TEST SET type RTS2	£225	60	PYE SCALAMP ELECTROSTATIC VOLTMETER 0-40KV	£35
27	LABGEAR PAL COLOUR BAR GENERATOR type CM8037/DB	£75	61	HEATHKIT CAPACITOR CHECKER Model IT-28 (Resistance range 10pF to 10 uF)	£20
28	LABGEAR COLOURMATCH 825 PATTERN GENERATOR type CM6004-PG	£25	62	ENGLISH ELECTRIC INSULATION TESTER 10KV DC	£25
29	VIDEO CIRCUITS TUBE TESTER type V33	£30	63	CAMBRIDGE PORTABLE POT no 1-361098 (P&P £4)	£25
30	RANK U.H.F. SIGNAL STRENGTH METER	£20	64	RHODE & SCHWARZ MICROVOLTMETER UVM 8M12011 0.1millivolt-10 Volts	£50
31	RANK E.H.T. METER 0-30KV DC	£30	65	R & S UNBALANCED STANDARD ATTENUATOR DPR BN18042/50 0-100dB 50 ohms	£25
32	METRIX WOBBLULATOR type 210	£35	66	AUTO TRANSFORMER 1000VA BRANO NEW	£15
33	PHILIPS WOBBLULATOR type GM2877S	£30	67	VARIAC 8 Amp 0-270 Volts Cased	£25
34	ADVANCE RF SIGNAL GENERATOR type 62 150KHZ-220MHZ CW/Mod	£30			

EQUIPMENT SOLD IN WORKING ORDER

For further details contact DWAYNE STEWART

Please check availability before ordering

Carriage all units £7. VAT to be added to total of Goods & Carriage. SAE for lists

STEWART OF READING
110 WYKEHAM ROAD, READING, BERKS RG6 1PL
Tel: 0734 68041

Callers welcome 9am-5.30pm Monday to Saturday inclusive

WW - 071 FOR FURTHER DETAILS

LANGREX SUPPLIES LTD

Climax House, Fallsbrook Rd., Streatham, London SW16 6ED

RST

Tel: 01-677 2424 Telex: 946708

RST

SEMICONDUCTORS

AA119	0.10	AA215	1.20	BC172	0.11	BD131	0.44	BF257	0.27	GGX41	5.00	OA7	1.50	OC205	2.75	ZTX500	0.21	ZN167	5.00	ZN3819	0.30
AA130	0.10	AA216	1.10	BC173	0.11	BD132	0.44	BF258	0.27	GGX42	5.00	OA7	1.50	OC206	2.75	ZTX501	0.24	ZN1893	0.32	ZN3820	0.39
AA131	0.10	AA217	1.00	BC174	0.11	BD133	0.40	BF259	0.28	GGX43	5.00	OA7	1.50	OC207	2.50	ZTX502	0.25	ZN1248	4.00	ZN3821	0.60
AA213	0.15	AA220	2.30	BC175	0.28	BD134	0.48	BF260	0.30	GGX44	5.00	OA7	1.50	OC208	2.50	ZTX503	0.25	ZN1249	3.75	ZN3822	1.00
AA215	0.15	AA221	2.30	BC176	0.28	BD135	0.48	BF261	0.30	GGX45	5.00	OA7	1.50	OC209	2.50	ZTX504	0.25	ZN1250	3.75	ZN3823	1.00
AA217	0.15	AA222	2.30	BC177	0.28	BD136	0.40	BF262	0.30	GGX46	5.00	OA7	1.50	OC210	2.50	ZTX505	0.25	ZN1251	3.75	ZN3824	1.00
AA219	0.15	AA223	2.30	BC178	0.28	BD137	0.48	BF263	0.30	GGX47	5.00	OA7	1.50	OC211	2.50	ZTX506	0.25	ZN1252	3.75	ZN3825	1.00
AA221	0.15	AA224	2.30	BC179	0.28	BD138	0.48	BF264	0.30	GGX48	5.00	OA7	1.50	OC212	2.50	ZTX507	0.25	ZN1253	3.75	ZN3826	1.00
AA223	0.15	AA225	2.30	BC180	0.28	BD139	0.48	BF265	0.30	GGX49	5.00	OA7	1.50	OC213	2.50	ZTX508	0.25	ZN1254	3.75	ZN3827	1.00
AA225	0.15	AA226	2.30	BC181	0.28	BD140	0.50	BF266	0.30	GGX50	5.00	OA7	1.50	OC214	2.50	ZTX509	0.25	ZN1255	3.75	ZN3828	1.00
AA227	0.15	AA227	2.50	BC182	0.11	BD141	2.00	BF267	0.30	GGX51	5.00	OA7	1.50	OC215	2.50	ZTX510	0.25	ZN1256	3.75	ZN3829	1.00
AA229	0.15	AA228	2.50	BC183	0.11	BD142	2.00	BF268	0.30	GGX52	5.00	OA7	1.50	OC216	2.50	ZTX511	0.25	ZN1257	3.75	ZN3830	1.00
AA231	0.15	AA229	3.00	BC184	0.11	BD143	2.00	BF269	0.30	GGX53	5.00	OA7	1.50	OC217	2.50	ZTX512	0.25	ZN1258	3.75	ZN3831	1.00
AA233	0.15	AA230	3.00	BC185	0.11	BD144	2.00	BF270	0.30	GGX54	5.00	OA7	1.50	OC218	2.50	ZTX513	0.25	ZN1259	3.75	ZN3832	1.00
AA235	0.15	AA231	3.00	BC186	0.11	BD145	2.00	BF271	0.30	GGX55	5.00	OA7	1.50	OC219	2.50	ZTX514	0.25	ZN1260	3.75	ZN3833	1.00
AA237	0.15	AA232	3.00	BC187	0.11	BD146	2.00	BF272	0.30	GGX56	5.00	OA7	1.50	OC220	2.50	ZTX515	0.25	ZN1261	3.75	ZN3834	1.00
AA239	0.15	AA233	3.00	BC188	0.11	BD147	2.00	BF273	0.30	GGX57	5.00	OA7	1.50	OC221	2.50	ZTX516	0.25	ZN1262	3.75	ZN3835	1.00
AA241	0.15	AA234	3.00	BC189	0.11	BD148	2.00	BF274	0.30	GGX58	5.00	OA7	1.50	OC222	2.50	ZTX517	0.25	ZN1263	3.75	ZN3836	1.00
AA243	0.15	AA235	3.00	BC190	0.11	BD149	2.00	BF275	0.30	GGX59	5.00	OA7	1.50	OC223	2.50	ZTX518	0.25	ZN1264	3.75	ZN3837	1.00
AA245	0.15	AA236	3.00	BC191	0.11	BD150	2.00	BF276	0.30	GGX60	5.00	OA7	1.50	OC224	2.50	ZTX519	0.25	ZN1265	3.75	ZN3838	1.00
AA247	0.15	AA237	3.00	BC192	0.11	BD151	2.00	BF277	0.30	GGX61	5.00	OA7	1.50	OC225	2.50	ZTX520	0.25	ZN1266	3.75	ZN3839	1.00
AA249	0.15	AA238	3.00	BC193	0.11	BD152	2.00	BF278	0.30	GGX62	5.00	OA7	1.50	OC226	2.50	ZTX521	0.25	ZN1267	3.75	ZN3840	1.00
AA251	0.15	AA239	3.00	BC194	0.11	BD153	2.00	BF279	0.30	GGX63	5.00	OA7	1.50	OC227	2.50	ZTX522	0.25	ZN1268	3.75	ZN3841	1.00
AA253	0.15	AA240	3.00	BC195	0.11	BD154	2.00	BF280	0.30	GGX64	5.00	OA7	1.50	OC228	2.50	ZTX523	0.25	ZN1269	3.75	ZN3842	1.00
AA255	0.15	AA241	3.00	BC196	0.11	BD155	2.00	BF281	0.30	GGX65	5.00	OA7	1.50	OC229	2.50	ZTX524	0.25	ZN1270	3.75	ZN3843	1.00
AA257	0.15	AA242	3.00	BC197	0.11	BD156	2.00	BF282	0.30	GGX66	5.00	OA7	1.50	OC230	2.50	ZTX525	0.25	ZN1271	3.75	ZN3844	1.00
AA259	0.15	AA243	3.00	BC198	0.11	BD157	2.00	BF283	0.30	GGX67	5.00	OA7	1.50	OC231	2.50	ZTX526	0.25	ZN1272	3.75	ZN3845	1.00
AA261	0.15	AA244	3.00	BC199	0.11	BD158	2.00	BF284	0.30	GGX68	5.00	OA7	1.50	OC232	2.50	ZTX527	0.25	ZN1273	3.75	ZN3846	1.00
AA263	0.15	AA245	3.00	BC200	0.11	BD159	2.00	BF285	0.30	GGX69	5.00	OA7	1.50	OC233	2.50	ZTX528	0.25	ZN1274	3.75	ZN3847	1.00
AA265	0.15	AA246	3.00	BC201	0.11	BD160	2.00	BF286	0.30	GGX70	5.00	OA7	1.50	OC234	2.50	ZTX529	0.25	ZN1275	3.75	ZN3848	1.00
AA267	0.15	AA247	3.00	BC202	0.11	BD161	2.00	BF287	0.30	GGX71	5.00	OA7	1.50	OC235	2.50	ZTX530	0.25	ZN1276	3.75	ZN3849	1.00
AA269	0.15	AA248	3.00	BC203	0.11	BD162	2.00	BF288	0.30	GGX72	5.00	OA7	1.50	OC236	2.50	ZTX531	0.25	ZN1277	3.75	ZN3850	1.00
AA271	0.15	AA249	3.00	BC204	0.11	BD163	2.00	BF289	0.30	GGX73	5.00	OA7	1.50	OC237	2.50	ZTX532	0.25	ZN1278	3.75	ZN3851	1.00
AA273	0.15	AA250	3.00	BC205	0.11	BD164	2.00	BF290	0.30	GGX74	5.00	OA7	1.50	OC238	2.50	ZTX533	0.25	ZN1279	3.75	ZN3852	1.00
AA275	0.15	AA251	3.00	BC206	0.11	BD165	2.00	BF291	0.30	GGX75	5.00	OA7	1.50	OC239	2.50	ZTX534	0.25	ZN1280	3.75	ZN3853	1.00
AA277	0.15	AA252	3.00	BC207	0.11	BD166	2.00	BF292	0.30	GGX76	5.00	OA7	1.50	OC240	2.50	ZTX535	0.25	ZN1281	3.75	ZN3854	1.00
AA279	0.15	AA253	3.00	BC208	0.11	BD167	2.00	BF293	0.30	GGX77	5.00	OA7	1.50	OC241	2.50	ZTX536	0.25	ZN1282	3.75	ZN3855	1.00
AA281	0.15	AA254	3.00	BC209	0.11	BD168	2.00	BF294	0.30	GGX78	5.00	OA7	1.50	OC242	2.50	ZTX537	0.25	ZN1283	3.75	ZN3856	1.00
AA283	0.15	AA255	3.00	BC210	0.11	BD169	2.00	BF295	0.30	GGX79	5.00	OA7	1.50	OC243	2.50	ZTX538	0.25	ZN1284	3.75	ZN3857	1.00
AA285	0.15	AA256	3.00	BC211	0.11	BD170	2.00	BF296	0.30	GGX80	5.00	OA7	1.50	OC244	2.50	ZTX539	0.25	ZN1285	3.75	ZN3858	1.00
AA287	0.15	AA257	3.00	BC212	0.11	BD171	2.00	BF297	0.30	GGX81	5.00	OA7	1.50	OC245	2.50	ZTX540	0.25	ZN1286	3.75	ZN3859	1.00
AA289	0.15	AA258	3.00	BC213	0.11	BD172	2.00	BF298	0.30	GGX82	5.00	OA7	1.50	OC246	2.50	ZTX541	0.25	ZN1287	3.75	ZN3860	1.00
AA291	0.15	AA259	3.00	BC214	0.11	BD173	2.00	BF299	0.30	GGX83	5.00	OA7	1.50	OC247	2.50	ZTX542	0.25	ZN1288	3.75	ZN3861	1.00
AA293	0.15	AA260	3.00	BC215	0.11	BD174	2.00	BF300	0.30	GGX84	5.00	OA7	1.50	OC248	2.50	ZTX543	0.25	ZN1289	3.75	ZN3862	1.00
AA295	0.15	AA261	3.00	BC216	0.11	BD175	2.00	BF301	0.30	GGX85	5.00	OA7	1.50	OC249	2.50	ZTX544	0.25	ZN1290	3.75	ZN3863	1.00
AA297	0.15	AA262	3.00	BC217	0.11	BD176	2.00	BF302	0.30	GGX86	5.00	OA7	1.50	OC250	2.50	ZTX545	0.25	ZN1291	3.75	ZN3864	1.00
AA299	0.15	AA263	3.00	BC218	0.11	BD177	2.00	BF303	0.30	GGX87	5.00	OA7	1.50	OC251	2.50	ZTX546	0.25	ZN1292	3.75	ZN3865	1.00
AA301	0.15	AA264	3.00	BC219	0.11	BD178	2.00	BF304	0.30	GGX88	5.00	OA7	1.50	OC252	2.50	ZTX547	0.25	ZN1293	3.75	ZN3866	1.00
AA303	0.15	AA265	3.00	BC220	0.11	BD179	2.00	BF305	0.30	GGX89	5.00	OA7	1.50	OC253	2.50	ZTX548	0.25	ZN1294	3.75	ZN3867	1.00
AA305	0.15	AA266	3.00	BC221	0.11	BD180	2.00	BF306	0.30	GGX90	5.00	OA7	1.50	OC254	2.50	ZTX549	0.25	ZN1295	3.75	ZN3868	1.00
AA307	0.15	AA267	3.00	BC222	0.11	BD181	2.00	BF307	0.30	GGX91	5.00	OA7	1.50	OC255	2.50	ZTX550	0.25	ZN1296	3.75	ZN3869	1.00
AA309	0.15	AA268	3.00	BC223	0.11	BD182	2.00	BF308	0.30	GGX92	5.00	OA7	1.50	OC256	2.50	ZTX551	0.25	ZN1297	3.75	ZN3870	1.00
AA311	0.15	AA269	3.00	BC224	0.11	BD183	2.00	BF309	0.30	GGX93	5.00	OA7	1.50	OC257	2.50	ZTX552	0.25	ZN1298	3.75	ZN3871	1.00
AA313	0.15	AA270	3.00	BC225	0.11	BD184	2.00	BF310	0.30	GGX94	5.00	OA7	1.50	OC258	2.50	ZTX553	0.25	ZN1299	3.75	ZN3872	1.00
AA315	0.15	AA271	3.00	BC226	0.11	BD185	2.00	BF311	0.30	GGX95	5.00	OA7	1.50	OC259	2.50	ZTX554	0.25	ZN1300	3.75	ZN3873	1.00
AA317	0.15	AA272	3.00	BC227	0.11	BD186	2.00	BF312	0.30	GGX96	5.00	OA7	1.50	OC260	2.50	ZTX555	0.25	ZN1301	3.75	ZN3874	1.00
AA319	0.15	AA273	3.00	BC228	0.11	BD187	2.00	BF313	0.30	GGX97	5.00	OA7	1.50	OC261	2.50	ZTX556	0.25	ZN1302	3.75	ZN3875	1.00
AA321	0.15	AA274	3.00	BC229	0.11	BD188	2.00	BF314	0.30	GGX98	5.00	OA7	1.50	OC262	2.50	ZTX557	0.25	ZN1303	3.75	ZN3876	1.00
AA323	0.15	AA275	3.00	BC230	0.11	BD189	2.00	BF315	0.30	GGX99	5.00	OA7	1.50	OC263	2.50	ZTX558	0.25	ZN1304	3.75	ZN3877	1.00
AA325	0.15	AA276	3.00	BC231	0.11	BD190	2.00	BF316	0.30	GGX100	5.00	OA									

SAMSONS

(ELECTRONICS) LTD.

9-10 Chapel Street, Marylebone
London NW1 5DN
21-23 Bell Street, London, NW1
01-262 5125 & 01-723 7851

MUFFIN FANS SPECIAL OFFER!!!

240v fans
4 1/2x4 1/2x1 1/8" £5.75
inc. VAT + postage.
110v fans
4 1/2x4 1/2x1 1/8" £4.75
inc. VAT + postage.
Radiospares price
£14.50!!!

PLEASE ADD 15% TO ALL ORDERS INC. CARR.

12 or 24 VOLT				30 VOLT RANGE				
Ref.	12v	24v	£	Ref.	Amps	£	£	
111	0.5	0.25	2.42	1.00	112	0.5	3.19	1.00
213	1.0	0.5	3.19	1.00	79	1.0	4.32	1.00
71	2	1	4.25	1.00	3	2.0	6.99	1.20
18	4	2	4.91	1.20	20	3.0	8.10	1.30
85	5	2.5	6.78	1.20	21	4.0	9.67	1.40
70	6	3	7.69	1.20	51	5.0	11.95	1.40
108	8	4	8.98	1.30	117	6.0	13.52	1.50
72	10	5	9.82	1.50	88	8.0	18.10	1.80
116	12	6	10.89	1.50	89	10.0	20.88	1.90
17	16	8	12.97	1.50	90	12.0	23.20	4.00
115	20	10	17.46	1.60	91	15.0	26.60	4.00
187	30	15	21.69	1.70	92	20.0	35.64	4.00
226	60	30	44.45	2.00				

50 VOLT RANGE				60 VOLT RANGE			
Ref.	Amps	£	£	Ref.	Amps	£	£
102	0.5	4.13	1.10	124	0.5	4.70	1.20
103	1.0	5.03	1.10	126	1.0	7.15	1.20
104	2.0	8.69	1.30	127	2.0	9.20	1.40
105	3.0	10.36	1.50	125	3.0	13.31	1.50
106	4.0	14.10	1.60	123	4.0	15.15	1.70
107	6.0	18.01	1.70	40	5.0	19.16	1.70
118	8.0	24.52	2.00	120	6.0	21.86	2.00
119	10.0	30.23	4.00	121	8.0	30.72	3.00
109	12.0	36.18	4.00	122	10.0	35.76	4.00
				189	12.0	41.22	4.00

VOLTAGES OBTAINABLE
30v range 3, 4, 5, 6, 8, 9, 10, 12, 15, 18, 20, 24, 30v, 12-0-12v or 15-0-15v. 50v range 5, 7, 8, 10, 13, 15, 17, 20, 25, 30, 33, 40v, 20-0-20v or 25-0-25. 60v range 6, 8, 10, 12, 16, 18, 20, 24, 30, 36, 40, 48, 60v, 24-0-24 or 30-0-30.

AUTO STEPDOWN TRANSFORMERS FOR AMERICAN EQUIPMENT

240/110 Volts. 80-2250 watts. Regular stock line. Types 80-1500 watts are fully shrouded. Fitted with American two or three pin socket outlets and 3-core 240v mains lead. Types 1750 and 2250 watts are steel cased with two American socket outlets. Neon indicator, three-core mains lead and carrying handle. Send SAE for price list and further details. American sockets, plugs, adaptors also available.

SPECIAL OFFER:
HINCHLEY MAINS ISOLATION TRANSFORMERS
Prim 240v. Sec 240v 250 watts. Open frame type. Tag connections. Fused input. £10, P&P £2, VAT £1.80. Parmeko pri tapped 115-220-240v. Sec 240v 6 amps. Fully shrouded top panel connections. Sec can be wired to give 120-0-120V. £25, carr. £5, VAT £4.50.

COLOUR MONITORS
Brand new monitors, 14" screen, RGB input bandwidth 10meg syplcd level. 75V-5V P to P 625 lines 50 or 60 frames per sec, power consumption 70 watts. Ideal for use with the BBC computer. Special offer price £145 + VAT.

POWERFUL GEARED MOTORS
110V input but supplied with FREE transformer, 200 rpm 35lb/in torque 3/8" output shaft. Physical size approx. 9" x 5" x 5" reversible. Bargain price £13 inc. VAT and carr.

SPECIAL OFFER:
HIGH POWER AMPLIFIER TRANSFORMERS
Pri tapped 120-240V sec tapped 34-29-0-29-34V 6 amps and 46V 1A. Open frame type. Tag connection. Size 5x4 1/2x4ins. £9 inc. postage and VAT.

LATEST PURCHASE COMPUTER GRADE TRANSFORMERS. Conservatively rated. All Primaries 220-240V. No. 1 sec. 27V 10A, 9V 3A, 18V 1/2A x 2. Separate windings. £9.50, P&P £1.50.
No. 2 sec. tapped 26-31-36V, 11.2A £12. P&P £2.
No. 3 sec. 36V 6A £8.50, P&P £1.50.
No. 4 sec. 43V 3A £4.75, P&P £1.50.
No. 5 sec. 24V 2A £2.75, P&P £1.25.
No. 6 sec. 27.5-0-27.5V 1.2A and 7-0-7V 0.75A, £3.50, P&P £1.25.
No. 7 17V 1A £2 P&P 75p.
No. 8 13V 3A and 15V 1A £3.50, P&P £1.25.
No. 9 18V 2A £2.50, P&P £1.
No. 10 sec. 25-25-27.0-27-28-29V 350 M/A "C" Core £3, P&P £1.
No. 11 sec. 10-7-0-7-10V 0.6A and 29-21-0-21-29V 0.37A £3, P&P £1.
No. 12. 27V 1A 22V 1A 10V 1A 10V 1A, 4 separate windings "C" core type. £4.95, P&P £1.50.
No. 13. 65V 1A and 18-24V 1/2A £3.95, P&P £1.50.
No. 14. Tapped 12-15-27V 1A £2, P&P 75p.
No. 15. 6.3V 600M/A 6.3V 330M/A 6.3V 20M/A 9V 50M/A 50V 40M/A £2, P&P £1.
No. 16. Tapped 14-15-16V 2A £2, P&P £1.
No. 17. Tapped 36-37-38-39-41-42-43V 1A "C" core £2.75, P&P £1.

HEAVY DUTY ISOLATION TRANSFORMERS
240-240V ex-computer equipment. Large selection available 10-15 amps. Fraction of maker price. Telephone for further details.

SPECIAL OFFER!!!
PARVALUX GEARED MOTORS
Cap start 240V AC RPM 44. Torque 4lb./ins., fitted with small cog on output shaft. Ideal for garage door opener or curtain puller. Our price £8.95 inc. carr. and VAT.

8" WOODS FANS
240V cap start, 3 amp consumption, speed 2,800 RPM with capacitor. A snip at £10 inc. VAT & carr.

SPECIAL OFFER HEAVY DUTY TRANSFORMERS
Pri 240V sec 50V 15 Amps. Twice will give 100V CT or 50V 30A. Open frame type. Terminal block primary. Sec heavy wire leads. Frame size 8 1/2 x 7 x 5 inches. Screen winding between pri and sec. Brand new, fraction of list price, £32, carr £5, VAT £5.55.

HIGH GRADE PETROLEUM JELLY
670gm Containers, super value. £1.75 inc. VAT & carr.

LT TRANSFORMERS
No. 1, Pri 110V 220V 240V sec, 26V-31V-36V 11.2A, conservatively rated. £12.50 inc. VAT & carr.
No. 2, Pri 110V 220V 240V sec, 27V 10A x2, 6.5V 2.3A x2, 8V 3.5A CT. £7.50 inc. VAT & carr.

SPECIAL OFFER
20-way 7-contact GPO Jack Fields in perfect condition, as new. A real bargain at only £8.50 inc. carr. and VAT!!!

GPO TOOLBOXES
Made of Samsonite type material, extremely tough and durable with carrying handle and chromed latches. Dimensions 13x6x5 1/2in. A snip at £5.50 inc. postage and VAT.

ISOLATION TRANSFORMERS
Pri tapped 220-240V sec 240V 500 watts. Open frame type, top panel connections, Ex-equipment, buy in perfect condition, £1, carr £3, VAT £2.70.

E.H.T. TRANSFORMERS
High-grade E.H.T. Tranny, Pri 240V, sec. 10,000V, 18 M/A. Probably used for boiler ignition but with 101 other uses!!!
£9 inc. carr. & VAT.

DC WKG BLOCK CAPACITORS
8 MFD 1000V DC WKG. £3, P&P £1, VAT 50p.
8 MFD 350V DC WKG £1.25, P&P 50p, VAT 25p.
6 MFD 500V DC WKG £1, P&P 50p, VAT 22p.
2 MFD 800V WKG. 80p, P&P 20p, VAT 12p.
1 MFD 1000V DC WKG 60p, P&P 20p, VAT 12p.
1 MFD 600V DC WKG 5 for £1.50, P&P 50p, VAT 30p, 0.25 MFD 500V DC WKG. 5 for £1.25, P&P 30p, VAT 16p.
0.1 MFD 1500V DC WKG. 5 for £1.25, P&P 50p, VAT 16p.
2 MFD 100V DC WKG. 10 for £1.50, P&P 75p, VAT 33p.
Tubular metallised paper caps 20 MFD 350V DC WKG. with clip £3, P&P 50p, VAT 52p.

LOW CURRENT LT TRANSFORMERS
Open frame clamped type, split bobbin. All primaries 240V No. 1 sec tapped 12-15-24-30V 750 M/A £4. No. 2 sec 9-9-9V 1A and 6.3V 200 M/A £2.50. No. 3 15-0-15V 600 M/A and 6.3V 200 M/A. No. 4 sec 12-0-12V 750 M/A and 6.3V 200 M/A £4. No. 5 sec 13V 1/2A £1.50. No. 6 sec 8V 1/2A 6.3V 600 M/A, 6.3V 300 M/A, 50V 40 M/A £2.50. No. 7 sec 17V 1/2A DC £1.75. No. 8 sec. No. 9 sec 18V 2A £4. No. 10 sec 24V 2A £4.50. No. 11 sec 15V 2A £3.50. All prices include postage and VAT

BLOCK PAPER CAPACITORS
8 MFD 1000V DC WKG. £3, P&P £1, 8 MFD 350V DC WKG. £1. P&P 50p. 6 MFD 300V AC WKG. £1.50, P&P 50p. 4 MFD 350V DC WKG. 50p, P&P 25p. 2 MFD 350V DC WKG. 40p. P&P 20p. 1 MFD 1000V DC WKG. 50p. P&P 20p.

H.T. TRANSFORMERS
All are Parmeko potted style. All prices include VAT & carr.
No. 1, Pri 110V 220V 240V SEC. 350-325-0-325-350V 120 M/A £8.75
No. 2, Pri 110V 220V 240V. SEC. 400-0-400V 180M/A £8.75.
No. 3, Pri 110V 220V 240V SEC. 408-201-0-201-408V 500 M/A £7.25.
No. 4, Pri 110V 220V 240V SEC 400-0-400V 150M/A and 150-0-150V 20M/A £8.50.
No. 5, Pri 110V 220V 240V SEC. 250V 35M/A 375V 10 M/A 10-0-10V 4A 10V 1A 15V 100M/A x2.6.3V 3A 6.3V 1.5 AMP £7.60

200 AMP JUMP LEADS
Very high quality Jump Leads, 2x9ft rubber covered leads, fitted with 200 amp colour coded leads. Would normally sell for £25.30. Our price £13 inc. carr. and VAT.

SPECIAL OFFER OF ERIE ELECTROLYTIC CAPACITORS
22,000 MFD 35V DC WKG £4.50 inc. postage and VAT 3600 MFD 150V DC WKG £2.50 inc. postage and VAT 10,000 MFD 18V DC WKG five for £2.50 inc. postage and VAT 100 MFD 25V DC WKG ten for £1 inc. postage and VAT 4.7 MFD 50V DC WKG ten for 75p. inc. postage and VAT 22,000 MFD 10V DC WKG five for £2.50 inc. postage and VAT

UNIVERSAL ISOLATION TRANSFORMERS
GPO spec, open frame, terminal block connections. Pri tapped 100-110-200-210-220-230-240-250V. SEC tapped 220-230-240V 600 watts. Can be used in reverse. Weight 19lb. £16, Carr £2.80 + VAT £2.67

PARTRIDGE OPEN FRAME TERMINAL BLOCK CONNECTIONS
Pri tapped 0-110-115-120-220-240V. SEC 240V 1500 watts. Can be used in reverse.
£28.50, carr £4 + VAT £4.88

BENKSHIRE TRANS CO.
Totally enclosed with 2 American 3-pin sockets mounted on front panel. Pri 115-220-240V. SEC 115V, 1,000 watts. Can be reversed. Suitable for recording studios, laboratories, workshops, using 115V USA equipment.
£25, carr £3.50 + VAT £4.28

LATEST PURCHASE. COMPUTER GRADE T TRANSFORMERS. All Primaries 240V. No. 1 sec. 26V 6A £8.50, carriage £1.50.
No. 2 sec. tapped 26-31-36V, 11.2A £12. P&P £2.
No. 3 sec. 36V 6A £8.50, P&P £1.50.
No. 4 sec. 43V 3A £4.75, P&P £1.50.
No. 5 sec. 24V 2A £2.75, P&P £1.25.
No. 6 sec. 27.5-0-27.5V 1.2A and 7-0-7V 0.75A £3.50, P&P £1.25.
No. 7 17V 1A £2 P&P 75p.
No. 8 13V 3A and 15V 1A £3.50, P&P £1.25.
No. 9 18V 2A £2.50, P&P £1.

PLEASE ADD VAT WW-16

WW - 082 FOR FURTHER DETAILS

EASIBINDERS

Quick, neat and easy!



It's so easy and tidy with the Easibind binder to file your copies away. Each binder is designed to hold 12 issues and is attractively bound and blocked with the WIRELESS WORLD logo.

Price U.K. £4.30 including postage, packing and V.A.T.
Overseas orders add 25p per binder
Nat. Giro No. 5157552.

Please allow 3/4 weeks for fulfilment of order.

Payment by ACCESS/BARCLAYCARD/VISA. Send coupon below detailing credit card no. and signature.

Why not place your order now? Send the completed coupon below with remittance payable to:

Easibind Ltd., 4 Uxbridge Str., London, W8 7SZ.

Order Form WIRELESS WORLD

I enclose P.O./cheque value..... for..... binders
Years required.....
BLOCK LETTERS PLEASE
Name.....
Address.....
Date..... Registration No. 307469

CHILDREN ELECTRONICS INCREDIBLE SCOOP PURCHASE OF SUPERB HIGH RESOLUTION

9" VIDEO MONITORS

Look at these features:

- ★ 18Mhz Bandwidth
- ★ Over 85 Chars/line resolution
- ★ P31 Green Screen
- ★ Composite Video i/p
- ★ Mains 230v
- ★ Antireflective Faceplate
- ★ Attractively styled case

Why pay £120 or more?

BRAND NEW IN MAKER'S CARTONS AT THE AMAZING BARGAIN PRICE OF £78 vat extra, carriage £5

Quantity discounts/dealer enquiries welcome

THE IDEAL MATCH FOR YOUR MICRO

**High Street, Chalfont St Giles, Bucks
HP8 4QH
Telephone 02407 71234. Telex 262284**

WW - 081 FOR FURTHER DETAILS

The Logic Probes

Spend Less

Test More



LP-1 Logic Probe

The LP-1 has a minimum detachable pulse width of 50 nanoseconds and maximum input frequency of 10MHz. This 100 K ohm probe is an inexpensive workhorse for any shop, lab or field service tool kit. It detects high-speed pulse trains or one-shot events and stores pulse or level transistions, replacing separate level detectors, pulse detectors, pulse stretchers and pulse memory devices.

All for less than the price of a DVM

£31.00*

Model LP 3 illustrated



LP-2 Logic Probe

The LP-2 performs the same basic functions as the LP-1, but, for slower-speed circuits and without pulse memory capability. Handling a minimum pulse width of 300 nanoseconds, this 300 K ohm probe is the economical way to test circuits up to 1.5 MHz. It detects pulse trains or single-shot events in TTL, DTL, HTL and CMOS circuits,

replacing separate pulse detectors, pulse stretchers and mode state analysers.

(Available in kit form LPK-1 £13.25)

£18.00*

Model LP 3 illustrated

*price excluding P.&P. and 15% VAT

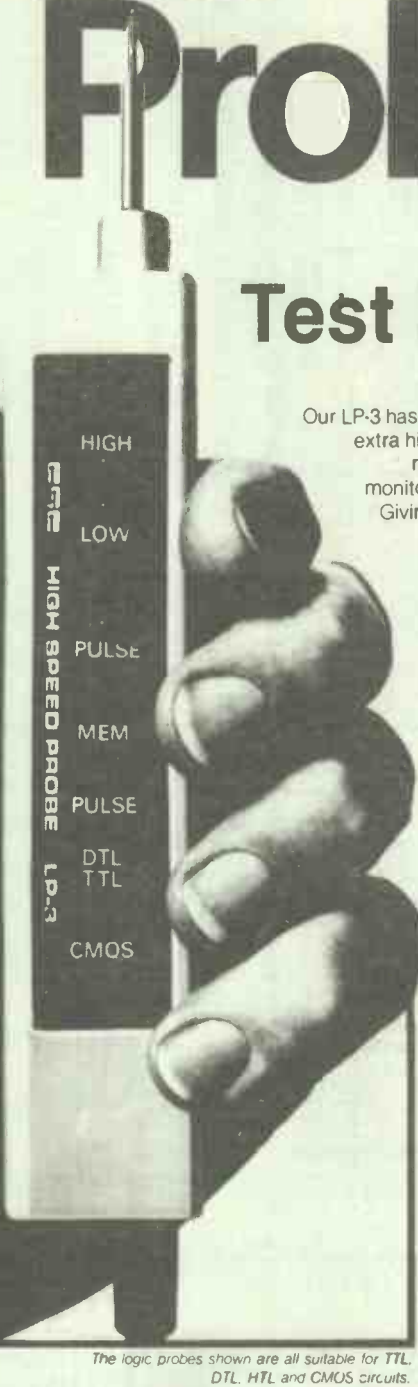

The logic probes shown are all suitable for TTL, DTL, HTL and CMOS circuits.



LP-3 Logic Probe

Our LP-3 has all the features of the LP-1 plus extra high speed. It captures pulses as narrow as 10 nanoseconds, and monitors pulse trains to over 50 MHz. Giving you the essential capabilities of a high-quality memory scope at 1/1000th the cost.

LP-3 captures one shot or low-rep-events all-but-impossible to detect any other way.

All without the weight, bulk, inconvenience and power consumption of conventional methods.

£49.00*

Model LP 3 illustrated



The New Pulser DP-1

The Digital Pulser: another new idea from G.S.C. The DP-1 registers the polarity of any pin, pad or component and then, when you touch the 'PULSE' button, delivers a single no-bounce pulse to swing the logic state the other way. Or if you hold the button down for more than a second, the DP-1 shoots out pulse after pulse at 1000 Hz.

The single LED blinks for each single pulse, or glows during a pulse train. If your circuit is a very fast one, you can open the clock line and take it through its function step by step, at single pulse rate or at 100 per second. Clever! And at a very reasonable price.

£51.00*

Model LP 3 illustrated

GLOBAL SPECIALTIES CORPORATION



G.S.C. (UK) Limited, Dept. 7ii
Unit 1, Shire Hill Industrial Estate,
Saffron Walden, Essex CB11 3AQ.
Telephone: Saffron Walden (0799) 21682.
Telex: 817477.

G.S.C. (UK) Limited, Dept. 7ii, Unit 1, Shire Industrial Estate, Saffron Walden, Essex CB11 3AQ
Prices include P & P and 15% VAT

LP-1	£37.38	Qty	LP-2	£22.42	Qty	LP-3	£58.08	Qty	DP-1	£60.95	Qty	LPK-1	£13.25	Qty
------	--------	-----	------	--------	-----	------	--------	-----	------	--------	-----	-------	--------	-----

Name _____ Address _____

I enclose Cheque/P.O. for £ _____ or debit my Barclaycard/Access/
American Express card no. _____ exp. date _____

FOR IMMEDIATE ACTION — The G.S.C. 24 hour, 5 day a week service.
Telephone (0799) 21682 and give us your Barclaycard, Access, American Express
number and your order will be in the post immediately.

For FREE
catalogue
tick box

WW - 060 FOR FURTHER DETAILS

HEMMINGS ELECTRONICS AND MICROCOMPUTERS

16 BRAND ST
HITCHIN
HERTS
SG5 1JE

Tel: (0462) 33031
Shop open Mon-Sat. 9 a.m.-5.30 p.m.
Closed all day Wednesday



Professional quality electronic components, brand new and fully guaranteed. Mail order by return of post. Cash/Cheque/POs or Banker's Draft with order, payable to Hemmings Electronics Ltd.
Official orders from schools, colleges and universities welcome. Trade and export enquiry welcome.
P.&P. add 45p to all orders under £10. Telephone your Access orders, using our 24-hr. Answerphone service. Please send SAE for full price list.
VAT - All prices exclusive of VAT - Please add 15% to total cost including P.&P.
No VAT on export orders or books.

COMPUTER ICs	MEMORIES	TRANSISTORS	DIODES	RESISTORS	ALFAC ETCH RESIST TRANSFERS	LIGHT EMITTING DIODES (LED)
6502 350p	2114L 90p	BC107 12p	BD678 80p	TIP35C 185p	2N3773 250p	3mm Red TL209 10p
6522 340p	2716 210p	BC107B 15p	BD679A 60p	TIP36 170p	2N3819 25p	3mm Green LD37C 15p
6800 290p	2532 380p	BC108 12p	BF550 24p	TIP36B 185p	2N3821 120p	Panel Clip 4p
68B00 460p	2732 380p	BC108B 15p	BFY51 24p	TIP36C 195p	2N3822 95p	3mm Chrome Bezel 35p
6802 340p	4116 65p	BC109 12p	BFY90 85p	TIP41 60p	2N3824 95p	5mm Red COY40L 10p
69051 845p	4164 600p	BC109B 15p	BF244A 20p	TIP41A 50p	2N3866 90p	Panel Clip 4p
68B09 1350p	6116 480p	BC109C 18p	BSX19 20p	TIP41B 60p	2N3903 15p	5mm Chrome Bezel 35p
6809E 1295p	6116L 480p	BC137 9p	BSX20 20p	TIP41C 50p	2N3904 15p	5mm Red COY40L 10p
6810 120p		BC137 9p	MJ2955 95p	TIP42 50p	2N3905 15p	Panel Clip 4p
6821 160p		BC158 9p	MJE241 80p	TIP42A 50p	2N3906 15p	5mm Chrome Bezel 35p
68B21 215p		BC177 25p	MJE251 80p	TIP42B 70p	2N4123 25p	5mm Square Red Green, Yellow 42p
6840 390p	AY-3-1270 75p	BC178 25p	MJE340 50p	TIP42C 85p	2N4125 25p	5mm Square Red Green, Yellow 42p
68B40 580p	AY-3-1350 35p	BC179 25p	MJE350 80p	TIP47 50p	2N4331 75p	Tri-colour V51BP 30p
6844 1295p	AY-3-8910 435p	BC182 10p	MJE370 95p	TIP48 50p	2N4392 70p	Red Flashing CDX21 3Hz at 5V 45p
6845 795p	AY-3-8912 435p	BC182B 10p	MJE390 90p	TIP49 50p	2N4400 20p	
6850 140p	AY-5-1230 450p	BC183 10p	MJE2955 90p	TIP60 48p	2N4401 25p	
6852 280p	UPC1167 158p	BC183A 10p	MJE3055 65p	TIP110 30p	2N4402 25p	
6854 680p	UPC2002C 285p	BC184 10p	MPF102 45p	TIP111 75p	2N4410 45p	
6855 420p	UPC2002C 285p	BC184C 10p	MPS475 290p	TIP112 50p	2N4412 25p	
8726A 1295p	741 8 pin 25p	BC182 10p	MPS2369 25p	TIP115 40p	2N4416 95p	
8728 120p	741 14 pin 25p	BC182A 10p	MPS3640 30p	TIP116 73p	2N4456 80p	
8796 90p	741 5p 65p	BC212 10p	MPS3646 30p	TIP117 45p	2N4857 80p	
8796 90p	747 65p	BC212B 10p	MPS406 20p	TIP120 35p	2N4918 95p	
8797 90p	748 35p	BC213 10p	MPSA112 35p	TIP121 80p	2N4919 120p	
8798 90p	CA3080E 70p	BC213A 10p	MPSA13 20p	TIP122 75p	2N4920 130p	
8799 90p	CA3130E 75p	BC214 10p	MPSA14 20p	TIP125 45p		
8035L 340p	LA4422 295p	BC214C 10p	MPSA17 25p	TIP126 80p		
8039L 290p	LF355 80p	BC237A 12p	MPSA27 40p	TIP140 130p		
8080A 360p	LF356 90p	BC237C 12p	MPSA42 25p	TIP141 140p		
8085A 450p	LF357 100p	BC238 12p	MPSA55 25p	TIP142 180p		
8155 450p	LM301A 29p	BC238B 12p	MPSA67 45p	TIP145 140p		
8212 155p	LM307 50p	BC238C 12p	MPSA74 50p	TIP146 180p		
8216 100p	LM308A 95p	BC239 12p	MPSA92 30p	TIP2955 70p		
8224 180p	LM311N 65p	BC307A 15p	PIP29 35p	TIP3055 70p		
8226 195p	LM324 35p	BC307B 15p	TIP29A 35p	TIS43 30p		
8228 250p	LM339 50p	BC307C 15p	TIP29B 35p	TIS88A 48p		
8243 210p	LM348 70p	BC308 15p	TIP29C 40p	TIS151 50p		
8251 300p	LM358 60p	BC308A 15p	TIP30 50p	2N1613 25p		
8253 450p	LM380 95p	BC308B 15p	TIP30A 35p	2N1711 25p		
8255 280p	LM381 150p	BC308C 15p	TIP30B 50p	2N1893 35p		
8257 450p	LM393 90p	BC309 15p	TIP30C 40p	2N2218A 45p		
8259 450p	LM3909 85p	BC309C 15p	TIP31A 45p	2N2219 25p		
8279 450p	MC1310P 210p	BC327 15p	TIP31B 42p	2N2221 30p		
75451 85p	MC1455 65p	BC328 15p	TIP31C 45p	2N2221A 30p		
75452 85p	MC1456 135p	BC329 15p	TIP32 50p	2N2222 25p		
75491 70p	MC1458 35p	BC338 15p	TIP32A 45p	2N2222A 25p		
75492 70p	MC2424A 630p	BC347 28p	TIP32B 60p	2N2369A 20p		
AY-3-1015D 300p	MC3302 95p	BCV70 18p	TIP33 65p	2N2904A 25p		
AY-5-1013A 300p	MC3340 120p	BCV71 20p	TIP33A 65p	2N2905 25p		
MC1408 295p	MC3401 65p	BCV72 20p	TIP33B 70p	2N2906A 25p		
MC1488 55p	MC3403 70p	BD136 45p	TIP33C 75p	2N2907A 25p		
MC1489 55p	MC3456 107p	BD139 40p	TIP34 75p	2N3053 30p		
MC3489 285p	MC3480 58p	BD166 45p	TIP34A 95p	2N3055 45p		
Z80ACPU 350p	MC34001 58p	BD168 45p	TIP34C 90p	2N3439 80p		
Z80APIO 300p	NE555 55p	BD170 45p	TIP35 180p	2N3440 80p		
Z80ACTC 300p	NE556 55p	BD183 45p	TIP35A 165p	2N3771 180p		
Z80ADART 750p	NE567 140p	BD538 95p	TIP35B 170p	2N3772 180p		
	SN76023 180p	BD677 80p				

ALFAC ETCH RESIST TRANSFERS
Make your own Printed Circuit Boards with our PCB transfers. Draw your artwork on 0.1" grid.
★ Transfer to copper board using carbon paper
★ Burnish the Alfac transfers to the board using a spatula using carbon marks to assist in accurate alignment
★ Use Alfac chemical eraser to correct mistakes
★ Etch in Ferric Chloride
EC900/1 0.1" Edge Connector
EC902/1 0.156" Edge Connector
EC940 0.016" Lines
EC941 0.031" Lines
EC942 0.035" Lines
EC943 0.045" Lines
EC944 0.061" Lines
EC945 0.079" Lines
EC946 0.100" Lines
EC947 0.124" Lines
EC950/1 0.031" 90° Bends
EC952/1 0.031" 30°, 45°, 60° Bends
EC952/2 0.061" 30°, 45°, 60° Bends
EC908 0.063" Pads
EC910 0.094" Pads
EC911 0.189" Pads
EC960/1 TO-5 Transistor Pads
EC993/1 IC Pads
EC997/1 IC Pads with tracks between pads
5 Identical sheets in sealed pack
Individual sheets 195p
Spatula AR4 for burnishing 45p
Alfac knife 180p
Spare Blades (pack of 10) 280p
Alfac Eraser 40p
Alfac Precision Grids: Polyester film, matt finish 0.14mm thickness, 20 lines/in. A3 199p A4 100p
Double Sided Fibreglass Board 1/16" thickness, 1oz Copper 5" x 4" 25p; 5" x 8" 45p

LIGHT EMITTING DIODES (LED)
3mm Red TL209 10p
3mm Green LD37C 15p
Panel Clip 4p
3mm Chrome Bezel 35p
5mm Red COY40L 10p
Panel Clip 4p
5mm Chrome Bezel 35p
5mm Square Red Green, Yellow 42p
Tri-colour V51BP 30p
Red Flashing CDX21 3Hz at 5V 45p

INFRARED
TL132 Emitter 54p
TL38 Emitter 45p
TL78 Phototransistor 54p
TL100 Photodiode 70p

EPSON MIXED/T TYPE III-PRINTER
80 Characters per Second, Friction and Tractor Feed, High Resolution 960 Dots/Line, Auto Underlining, Subscripts and Superscripts
Now only £320
Securicor £8

VIC-20 COLOUR COMPUTER SPECIAL OFFER
VIC-20 Colour Computer 195p
C2N Cassette Deck 45p
Programmers Reference Guide 45p
Demonstration Tape (6 Programs) 180p
10 Blank Cassettes 40p
VIC Computing Magazine £105 inc. VAT

COMMODORE 64 COMPUTER
64K RAM, 26K ROM
25 Lines of 40 Characters
16 Colours, Sprite Graphics
Sound Synthesizer
Options: VIC Peripherals
Alternative Languages
Second Processor
KEYNET Network £280
Securicor £8

GO FORTH AND MULTIPLY
much quicker with the JUPTER ACE
Now in stock £89.95 inc. VAT

LIQUID CRYSTAL DISPLAY MODULES
PCM177 Frequency Counter 5 Digits, 0.35" FM, SW, MW, MHz, KHz Annunciators
Sample and Hold Capability
25 Selectable If Offsets
Prescaler Available
Incandescent Backlighting
Supply Voltage 5v
Operating Current 4mA £10.85

PCM 176 Digital Meter Module. 3 1/2 digits, 0.5" + and Decimal Point
200mV Full Scale Input
True Differential Input
Guaranteed 'O' Reading
Single 9v Operation
Power Consumption 20mW
Accuracy 0.15%, +/- 1 Count
Temperature drift 80ppm/C
Low Battery Indicator
Incandescent Backlighting £22.50
All modules are supplied with Data Sheet.

FIBRE OPTIC POLYMER CABLE
A 10m coil of 1mm core optical fibre cable sheathed in black polyethylene for protection £4.95

WW-068 FOR FURTHER DETAILS

MANUFACTURERS & DISTRIBUTORS

BLOWERS MANUFACTURED BY SMITHS INDUSTRIAL INDUSTRIES. Average output 150 C.F.M. Complete with G.E.C. 4 pole 220/240 V.A.C. Cont. rated motor, Approx. overall size 11 1/2" x 7", size of duct 7" x 4" approx. £115 for 10 + VAT, £520 for 50 + VAT, £950 for 100 + VAT, £4,300 for 500 + VAT. Sample sent for £12.50 + £2.50 p.p. (£17.50 inc. VAT).

REED RELAY. Complete with coil. Operating voltage 12 V.D.C. at 20m/s. Reed N/O. Once energised the Reed will not open until the supply voltage drops below 5 volts. Approx. £20 for 100 + VAT, £180 for 1,000 + VAT, £800 for 5,000 + VAT, £1,450 for 10,000 + VAT. Sample 10 sent for £2.50 + 50p p.p. (£3.45 inc. VAT).

MATSUSHITA. High quality 8 volt D.C. Cassette drive MOTORS. Size 30mm dia. x 20mm high. Drive shaft 7mm long x 2mm dia. approx. No load current 40mA. £13.50 for 50 + VAT, £24 for 100 + VAT, £108 for 500 + VAT, £190 for 1,000 + VAT, £875 for 5,000 + VAT, £1,600 for 10,000 + VAT. Sample 10 sent for £3 + £1 p.p. (£4.60 inc. VAT).

MINIATURE SPEAKERS. Ideal for Intercoms etc. Size 67mm x 67mm. 35ohm, 0.3watt output. £5 for 10 + VAT, £23 for 50 + VAT, £42 for 100 + VAT, £190 for 500 + VAT, £350 for 1,000 + VAT. Sample sent for 60p + 40p p.p. (£1.15 inc. VAT).

AUTONNIC PUSH BU'ITON TUNER. 4 x med wave 1 x long wave plus manual control. Overall length 14cm, depth 5cm, height 33mm. Excellent unit for the manufacture of a complete car radio. £15 for 10 + VAT, £68 for 50 + VAT, £125 for 100 + VAT, £565 for 500 + VAT, £1,020 for 1,000 + VAT, £2,300 for 2,500 + VAT. Sample sent for £2 + £1 p.p. (£3.45 inc. VAT).

150 WATT HINCHLEY TRANSFORMERS. 220/240V A.C. Input. 30-0-30V output + 14V tap. Width 96mm x 80mm x 90mm deep Inc. winding. Weight approx. 2.7kgs. £75 for 10 + VAT, £350 for 50 + VAT, £620 for 100 + VAT, £2,800 for 500 + VAT, £5,100 for 1,000 + VAT. Sample sent for £9 + £2 p.p. (£12.65 inc. VAT).

6V.A. MINIATURE TRANSFORMER. Input 240V A.C. Output 12-0-12V. Printed circuit mounting with internal thermal overload protection. £25 for 10 + VAT, £115 for 50 + VAT, £210 for 100 + VAT, £950 for 500 + VAT, £1,700 for 1,000 + VAT. Sample sent for £3 + 75p p.p. (£4.31 inc. VAT).

TANTALUM CAPACITORS. 6.8µF at 16V ± 20%. £45 for 1,000 + VAT. (Many other types in stock. All enquiries welcome).

SKELETON PRESETS. Horizontal or vertical mounting. Most types res. range in stock. All one price £35 for 1,000 + VAT.

Terms C.W.O. Please add 5% to all orders for carriage plus 15% VAT. Export enquiries welcome. We find it impossible to advertise all we stock. Please telephone or write for further details. Personal callers always welcome.

ELECTRONIC EQUIPMENT Co. SPRINGFIELD HOUSE
TYSSEN ST, LONDON E8
TEL 01-249 5217
TELEX 8953906 EECO G

WW-078 FOR FURTHER DETAILS

XLR CONNECTORS

Line Female A3F.....	£1.59	Chassis Female D3F.....	£2.04
Line Male A3M.....	£1.36	Chassis Male D3M.....	£1.19

4, 5, 6 and 7-pin versions and large selection audio adaptors available

NEUTRIK XLR CONNECTORS
Latchless Chassis NC3-FZ..... £0.67
Line Female NC3-FCC..... £1.34
Female Chassis NC3-FP..... £1.65
Latchless Chassis Male NC3-MZ..... £0.59
Line Male NC3-MC..... £1.15
Chassis Male NC3-MP..... £0.87

4.5-pin, PCB and black versions and large selection of audio adaptors available

XLR LNE MAIN SERIES
XLR LNE 11C..... £3.87
XLR LNE 32..... £2.89
XLR LNE 12C..... £3.76
XLR LNE 31..... £4.14

BELCLERE AUDIO TRANSFORMERS
EN642 Ratio 1 + 1: 2 Freq. 40MHz-35KHz. PRI 150/6001, sec. 600/2.4K1..... £4.18
EN643 Ratio 1 + 1: 5: 45 + 6.45. Freq. 40MHz - 25KHz. PRI 150/6001, sec. 6.25K/25K1..... £4.18
SKT-723 MuMetal Screening can, 39dB reduction 50Hz ext. field..... £1.30

Trade enquiries welcome: quantity discounts available. All prices subject to V.A.T. Call, write or telephone. Minimum order £10. Please add £2 postage. Access, Amex, Barclaycard.

KELSEY ACOUSTICS LTD.
28 POWIS TERRACE, LONDON W11 1JH
01-727 1046/0780

WW - 037 FOR FURTHER DETAILS

IN VIEW OF THE EXTREMELY RAPID CHANGE TAKING PLACE IN THE ELECTRONICS INDUSTRY, LARGE QUANTITIES OF COMPONENTS BECOME REDUNDANT. WE ARE CASH PURCHASERS OF SUCH MATERIALS AND WOULD APPRECIATE A TELEPHONE CALL OR A LIST IF AVAILABLE. WE PAY TOP PRICES AND COLLECT.

BROADFIELDS & MAYCO DISPOSALS
21 Lodge Lane, N. Finchley, London, N.12. 5 mins. from Tally Ho corner
Telephone 445 2713/0749 (9461)

WW - 023 FOR FURTHER DETAILS

Versatower:

A range of telescopic towers in static and mobile models from 7.5 to 36 metres with tilt-over facility enabling all maintenance to be at ground level.

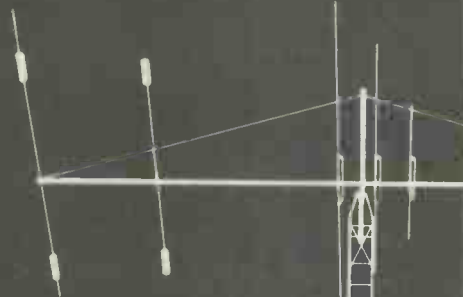

Designed in accordance with CP3 Chapter V, part 2: 1972 for a minimum wind speed of 85 mph in conditions of maximum exposure and specified by professionals world-wide where hostile environments demand the ultimate in design, quality and reliability.

Suitable for mounting equipment in the fields of:

- Communications
- Security surveillance - CCTV
- Meteorology
- Environmental monitoring
- Geographical survey
- Defence range-finding
- Marine & aero navigation
- Floodlighting
- Airport approach lighting

Further details available on request.

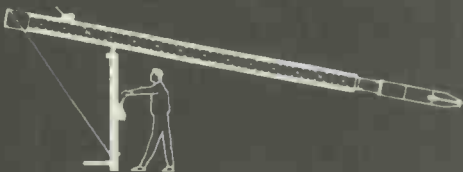

Strumech Engineering Limited,
Portland House, Coppice Side,
Brownhills, Walsall, West Midlands,
WS8 7EX, England.
Telephone: Brownhills (05433) 4321.
Telex: 335243 SEL G.

WW - 067 FOR FURTHER DETAILS

WIRELESS WORLD FEBRUARY 1983

TOROIDALS



The toroidal transformer is now accepted as the standard in industry, overtaking the obsolete laminated type. Industry has been quick to recognise the advantages toroidals offer in size, weight, lower radiated field and, thanks to I.L.P., PRICE.

Our large standard range is complemented by our SPECIAL DESIGN section which can offer a prototype service within 7 DAYS together with a short lead time on quantity orders which can be programmed to your requirements with no price penalty.

- ★ 294 TYPES TO CHOOSE FROM!
- ★ ORDERS DESPATCHED WITHIN 7 DAYS OF RECEIPT FOR SINGLE OR SMALL QUANTITY ORDERS
- ★ 5 YEAR NO QUIBBLE GUARANTEE

TYPE	SERIES No.	SECONDARY Volts	RMS Current	PRICE
30 VA 70 x 30mm 0.45kg Regulation 18%	1x010	6+6	2.50	£5.12 +p/p £1.04 +VAT £0.92 TOTAL £7.08
	1x011	9+9	1.66	
	1x012	12+12	1.25	
	1x013	15+15	1.00	
	1x014	18+18	0.83	
	1x015	22+22	0.68	
	1x016	25+25	0.60	
1x017	30+30	0.50		
50 VA 80 x 35mm 0.9 Kg Regulation 13%	2x010	6+6	4.16	£5.70 +p/p £1.30 +VAT £1.05 TOTAL £8.05
	2x011	9+9	2.77	
	2x012	12+12	2.08	
	2x013	15+15	1.66	
	2x014	18+18	1.38	
	2x015	22+22	1.13	
	2x016	25+25	1.00	
2x017	30+30	0.83		
80 VA 90 x 30mm 1 Kg Regulation 12%	3x010	6+6	6.64	£6.08 +p/p £1.67 +VAT £1.16 TOTAL £8.91
	3x011	9+9	4.44	
	3x012	12+12	3.33	
	3x013	15+15	2.66	
	3x014	18+18	2.22	
	3x015	22+22	1.81	
	3x016	25+25	1.60	
3x017	30+30	1.33		
120 VA 90 x 40mm 1.2 Kg Regulation 11%	4x010	6+6	10.00	£6.90 +p/p £1.67 +VAT £1.29 TOTAL £9.96
	4x011	9+9	6.66	
	4x012	12+12	5.00	
	4x013	15+15	4.00	
	4x014	18+18	3.33	
	4x015	22+22	2.72	
	4x016	25+25	2.40	
4x017	30+30	2.00		
150 VA 110 x 40mm 1.8 Kg Regulation 8%	5x011	9+9	8.89	£7.91 +p/p £1.67 +VAT £1.44 TOTAL £11.02
	5x012	12+12	6.66	
	5x013	15+15	5.33	
	5x014	18+18	4.44	
	5x015	22+22	3.63	
	5x016	25+25	3.20	
	5x017	30+30	2.66	
200 VA 140 x 50mm 2.8 Kg Regulation 6%	6x017	30+30	10.41	£16.13 +p/p £2.80 +VAT £2.79 TOTAL £21.42
	6x018	35+35	8.92	
	6x019	40+40	7.81	
	6x020	45+45	6.94	
	6x021	50+50	6.25	
	6x022	55+55	5.68	
	6x023	60+60	5.19	
250 VA 140 x 60mm 4 Kg Regulation 4%	8x016	25+25	10.00	£13.53 +p/p £2.35 +VAT £2.38 TOTAL £18.26
	8x017	30+30	8.33	
	8x018	35+35	7.14	
	8x019	40+40	6.25	
	8x020	45+45	5.55	
	8x021	50+50	5.00	
	8x022	55+55	4.54	
300 VA 110 x 50mm 2.8 Kg Regulation 6%	7x013	15+15	10.00	£10.17 +p/p £2.00 +VAT £1.83 TOTAL £14.00
	7x014	18+18	8.33	
	7x015	22+22	6.82	
	7x016	25+25	6.00	
	7x017	30+30	5.00	
	7x018	35+35	4.28	
	7x019	40+40	3.75	
400 VA 140 x 75mm 5 Kg Regulation 4%	9x017	30+30	10.41	£16.13 +p/p £2.80 +VAT £2.79 TOTAL £21.42
	9x018	35+35	8.92	
	9x019	40+40	7.81	
	9x020	45+45	6.94	
	9x021	50+50	6.25	
	9x022	55+55	5.68	
	9x023	60+60	5.19	
500 VA 140 x 80mm 8 Kg Regulation 4%	8x016	25+25	10.00	£13.53 +p/p £2.35 +VAT £2.38 TOTAL £18.26
	8x017	30+30	8.33	
	8x018	35+35	7.14	
	8x019	40+40	6.25	
	8x020	45+45	5.55	
	8x021	50+50	5.00	
	8x022	55+55	4.54	
625 VA 140 x 75mm 5 Kg Regulation 4%	9x017	30+30	10.41	£16.13 +p/p £2.80 +VAT £2.79 TOTAL £21.42
	9x018	35+35	8.92	
	9x019	40+40	7.81	
	9x020	45+45	6.94	
	9x021	50+50	6.25	
	9x022	55+55	5.68	
	9x023	60+60	5.19	
800 VA 140 x 90mm 8 Kg Regulation 4%	8x016	25+25	10.00	£13.53 +p/p £2.35 +VAT £2.38 TOTAL £18.26
	8x017	30+30	8.33	
	8x018	35+35	7.14	
	8x019	40+40	6.25	
	8x020	45+45	5.55	
	8x021	50+50	5.00	
	8x022	55+55	4.54	
1000 VA 140 x 100mm 10 Kg Regulation 4%	8x016	25+25	10.00	£13.53 +p/p £2.35 +VAT £2.38 TOTAL £18.26
	8x017	30+30	8.33	
	8x018	35+35	7.14	
	8x019	40+40	6.25	
	8x020	45+45	5.55	
	8x021	50+50	5.00	
	8x022	55+55	4.54	

TYPE	SERIES No.	SECONDARY Volts	RMS Current	PRICE
225 VA 110 x 45mm 2.2 Kg Regulation 7%	6x012	12+12	9.38	£9.20 +p/p £2.00 +VAT £1.68 TOTAL £12.88
	6x013	15+15	7.50	
	6x014	18+18	6.25	
	6x015	22+22	5.11	
	6x016	25+25	4.50	
	6x017	30+30	3.75	
	6x018	35+35	3.21	
300 VA 110 x 50mm 2.8 Kg Regulation 6%	7x013	15+15	10.00	£10.17 +p/p £2.00 +VAT £1.83 TOTAL £14.00
	7x014	18+18	8.33	
	7x015	22+22	6.82	
	7x016	25+25	6.00	
	7x017	30+30	5.00	
	7x018	35+35	4.28	
	7x019	40+40	3.75	
400 VA 140 x 60mm 4 Kg Regulation 4%	8x016	25+25	10.00	£13.53 +p/p £2.35 +VAT £2.38 TOTAL £18.26
	8x017	30+30	8.33	
	8x018	35+35	7.14	
	8x019	40+40	6.25	
	8x020	45+45	5.55	
	8x021	50+50	5.00	
	8x022	55+55	4.54	
500 VA 140 x 75mm 5 Kg Regulation 4%	9x017	30+30	10.41	£16.13 +p/p £2.80 +VAT £2.79 TOTAL £21.42
	9x018	35+35	8.92	
	9x019	40+40	7.81	
	9x020	45+45	6.94	
	9x021	50+50	6.25	
	9x022	55+55	5.68	
	9x023	60+60	5.19	
625 VA 140 x 75mm 5 Kg Regulation 4%	9x017	30+30	10.41	£16.13 +p/p £2.80 +VAT £2.79 TOTAL £21.42
	9x018	35+35	8.92	
	9x019	40+40	7.81	
	9x020	45+45	6.94	
	9x021	50+50	6.25	
	9x022	55+55	5.68	
	9x023	60+60	5.19	
800 VA 140 x 90mm 8 Kg Regulation 4%	8x016	25+25	10.00	£13.53 +p/p £2.35 +VAT £2.38 TOTAL £18.26
	8x017	30+30	8.33	
	8x018	35+35	7.14	
	8x019	40+40	6.25	
	8x020	45+45	5.55	
	8x021	50+50	5.00	
	8x022	55+55	4.54	
1000 VA 140 x 100mm 10 Kg Regulation 4%	8x016	25+25	10.00	£13.53 +p/p £2.35 +VAT £2.38 TOTAL £18.26
	8x017	30+30	8.33	
	8x018	35+35	7.14	
	8x019	40+40	6.25	
	8x020	45+45	5.55	
	8x021	50+50	5.00	
	8x022	55+55	4.54	

IMPORTANT: Regulation - All voltages quoted are FULL LOAD. Please add regulation figure to secondary voltage to obtain off load voltage.

The benefits of ILP toroidal transformers

ILP toroidal transformers are only half the weight and height of their laminated equivalents, and are available with 110V, 220V or 240V primaries coded as follows:

For 110V primary insert "0" in place of "X" in type number.

For 220V primary (Europe) insert "1" in place of "X" in type number.

For 240V primary (UK) insert "2" in place of "X" in type number.

How to order Freepost:

Use this coupon, or a separate sheet of paper, to order these products, or any products from other ILP Electronics advertisements. No stamp is needed if you address to Freepost. Cheques and postal orders must be crossed and payable to ILP Electronics Ltd. Access and Barclaycard welcome. All UK orders sent within 7 days of receipt of order for single and small quantity orders.

Also available at Electrovalue, Maplin and Technomatic.

Please send _____

Total purchase price _____

I enclose Cheque Postal Orders Int. Money Order

Debit my Access/Barclaycard No. _____

Name _____

Address _____

Signature _____

Post to: ILP Electronics Ltd., Freepost 5, Graham Bell House, Roper Close
Canterbury CT2 7EP, Kent, England.

Telephone Sales (0227) 54778; Technical (0227) 64723; Telex 965780.



ILP
TRANSFORMERS
(a division of
ILP Electronics Ltd)

WW-012 FOR FURTHER DETAILS

COMPUTER WAREHOUSE

THE 'ALLADINS' CAVE OF COMPUTER AND ELECTRONIC EQUIPMENT

HARD DISK DRIVES

Diablo/DRE Series 30 2.5 mb. fully refurbished DEC RK05 media and software compatible. Front load **£550**. Top load **£295**. PSU for 2 drives **£125**.
 Diablo-Dre 44A-4000A or 4000B 10 mb 5+5 removable pack new and refurbished from **£995**.
 CDC 80 mb removable pack DEC RM03 media and software compatible brand new from **£2,950**.
 Honeywell 5+5 10 mb drives **£450** good s/h condition.
 For more information on controllers, expansions and ready to go sub systems contact sales office

DISTEL ©

The UK's FIRST free of charge, 24 hr. public access data base. Get information on 1000's of stock items and order via your computer and credit card. On line now, 300 baud. CCITT tones, full duplex, fully interactive.

DON'T MISS THOSE BARGAINS CALL NOW, IT'S FREE!

01-683 1133 7 days per week 24 hrs. per day

COMPUTER 'CAB'

All in one quality computer cabinet with integral switched mode PSU. Mains filtering and twin fan cooling. Originally made for the famous DEC PDP8 computer system costing 1000's of pounds, and designed to run 24 hours per day. The PSU is fully screened and will deliver a massive +5v DC at 17 amps, +15v DC at 1 amp and -15v DC at 5 amps. The unit is fully enclosed with removable top lid, twin fan cooling, mains filtering, trip switch, 'power on' and 'run' LED's, aluminium front panel and rear cable entries. Give your system that professional finish for only **£49.95 + £9.50 carr.** — Dim. 19" wide 16" deep 10.5" high. Usable area 16" w. 10.5" h. 11.5" d. Units are in good but used condition 240 or 110 v working — complete with data. Largest stocks of PDP8 spares — enquire.



COOLING FANS

Keep your "Hot Parts" cool and reliable with our range of professional fans.
 ETRI 99XU01 Miniature equipment fan 240 vac working DIM 92 x 25 mm BRAND NEW complete with finger guard. Makers price £16 our price **£9.95**
 BUHLER 89. 11.22 micro miniature 8-16 v DC reversible fan. Measures only 62 x 62 x 22 mm. Uses a brushless DC servo motor almost silent running ideal portable equipment, life in excess of 10,000 hours. BRAND NEW manufactures price £32.00 our price **£12.95**
 MUFFIN/CENTAUR cooling fans DIM 120 x 120 x 38 mm tested ex equipment 240v **£6.25** 115v **£4.95** + p&p £1.90
 KOOLTRONICS Powerful small type blower gives massive air movement with centrifugal rotor DIM as a cube 8" x 8" x 8" air aperture 2.5" x 2.5" with flange fixing BRAND NEW 110v 50Hz ac working ONLY **£9.95** + £1.90 p&p



8" FLOPPY DISK DRIVES

Unbelievable value the DRE 7100 & 7200 8" disk drives utilise the finest technology to give you 100% bus compatibility with most drives available today, the only difference being our PRICE and the superb manufacturing quality. The 7100 single sided & 7200 double sided drive accept hard or soft sectoring. IBM or ANSI standard giving a massive 0.8 MB (7100) & 1.6 MB (7200) of storage. Absolutely SHUGART, BASF, SIEMENS etc compatible. Supplied BRAND NEW with user manual and 90 day warranty.
 7100 single sided..... **£225.00** + 9.50 + vat
 7200 double sided..... **£295.00** + 9.50 carr + vat
 full technical manual **£20.00** alone **£9.00** with drive, refund of difference on purchase of drive.
 SHUGART s/h 800-28" Drive's 110v 50Hz motor **£160** + £9.50 carr.
 Removed from working equipment but untested. SA120 Alignment disk's **£9.95**

9" Monitors

DT10 Monitor a complete **MOTOROLA 9"** video monitor housed in an attractive metal case DIM approx. 10" deep 16" wide and 11" high. The monitor has a 75 ohm composite video input with a bandwidth of 18 mhz. A separate internal PSU delivers 5v dc for external use and 12v DC for video monitor. The case has sufficient room inside for mounting other units such as 5" disk drives etc. Internal pots give full control over all monitor functions. Supplied in a tested, as new or little used condition. 240v AC operation **£55.00** Carriage and Insurance **£10.50**
MOTOROLA 9" open chassis monitor. Standard 240 v AC with composite 75 ohm video input, bandwidth in excess of 18 mhz. Monitors are ex equipment and although unguaranteed they are all tested prior to dispatch, and have no visible burns on the screens. Dim approx. 9" x 9" x 9". Supplied complete with mains and input lead. Ideal ZX81 etc or giving the tele back to the family!!
 Black and White phosphor **£35.00** + £9.00 Carr.

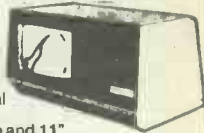

SUPER SCOOP

CENTRONICS 739-2

The "Do everything Printer" at a price that will NEVER be repeated. Standard Centronics interface, full graphics, 4 type fonts with high definition & proportional spacing for word processor applications, 80-132 columns, single sheet, roll or sprocket paper handling plus much more. Available only from **DISPLAY ELECTRONICS** at a ridiculous price of only **£299.00**
 Options: carriage & insurance **£10.00**
 Interface Cable **£10.00**
 RS232 Converter **£45.00**

SAVE £250



TELETYPE ASR33 I/O TERMINALS

FROM **£195** + CAR. + VAT
 Fully fledged industry standard ASR33 data terminal. Many features including ASCII keyboard and printer for data I/O auto data detect circuitry. RS232 serial interface. 110 baud, 8 bit paper tape punch and reader for off line data preparation and ridiculously cheap and reliable data storage. Supplied in good condition and in working order
 Options: Floor stand **£12.50** + VAT
 KSR33 with 20ma loop interface **£125.00** + Sound proof enclosure **£25.00** + VAT

SOFTY 2

The amazing SOFTY 2. The complete "toolkit" for the open heart software surgeon. Copies. Displays, Emulates ROM, RAM and EPROMS of the 2516, 2532 variety. Many other features include keyboard, UHF modulator. Cassette interface etc. Functions exceed capabilities of units costing 7 times the price! Only **£169.00** pp £1.95 Data sheet on request

MAINS FILTERS

Professional type mains filters as used by "Main Frame" manufacturers. Ideal for curing those unerving hang ups and data glitches — fit one now and cure your problems.
 Suppression Devices SA5A upto 5 amp load **£5.95**
 Corcom Inc F1886 up to 20 amp load **£9.50**
 Corcom Inc F1900 upto 30 amp load **£12.25**

RECHARGEABLE BATTERIES

CYCLON type D001 sealed lead acid maintenance free 2v 2.5 ah. will deliver over 300 cycles on short circuit!! Brand new at only **£2.95**
SAFT VR2C size 'C' 1.2v 2 ah. nickel cadmium **£1.50** each 10 for **£11.50**

SEMICONDUCTOR 'GRAB BAGS'

Mixed Semis amazing value contents include transistors, digital, linear, I.C.'s triacs, diodes, bridge recs. etc. All devices guaranteed brand new full spec with manufacturer's markings, fully guaranteed, 50+ **£2.95** 100+ **£5.15**
TTL 74 Series A gigantic purchase of an "across the board" range of 74 TTL series I.C.'s enables us to offer 100+ mixed "mostly TTL" grab bags at a price which two or three chips in the bag would normally cost to buy. Fully guaranteed all I.C.'s full spec. 100+ **£6.90** 200+ **£12.30** 300+ **£19.50**

RCA FULLY CASED ASCII CODED KEYBOARDS

IDEAL TANGERINE OHIO ETC.
 Straight from the USA made by the world famous RCA Co., the VP600 Series of cased freestanding keyboards meet all requirements of the most exacting user, right down to the price! Utilising the latest in switch technology. Guaranteed in excess of 5 million operations. The keyboard has a host of other features including full ASCII 128 character set, user definable keys, upper/lower case, rollover protection, single 5V rail, keyboard impervious to liquids and dust, TTL or CMOS outputs, even an on-board tone generator for keypress feedback and a 1 year full RCA backed guarantee.
VP601 7 bit fully coded output with delayed strobe, etc. **£43.95**
VP611 Same as VP601 with numeric pad **£54.95**
VP506 Serial, RS232, 20MA and TTL output with 6 selectable Baud Rates **£64.26**
VP616 Same as VP606, with numeric pad **£94.34**
 Plug and cable for VP601, VP611 £2.25
 Plug for VP606, VP616 £2.10
 Post, Packing and Insurance **£1.95**
ORDER NOW OR SEND FOR DETAILS



D.C. POWER SUPPLY SPECIALS

Experimentors PSU Ex-GPO unit all silicon electronics. Outputs give +5v @ 2 amps. +12v @ 800 ma. -12v @ 800 ma. +24v @ 350 ma. 5v @ 50 ma. floating. Dim 160 x 120 x 350 mm. All outputs fully regulated and short circuit proof. Removed from working equipment, but untested. Complete with circuit. Transformer guaranteed. Only **£14.50** + £2.50 pp.
POWER ONE CP143 super compact unit giving continuous output of 5v @ 5 amps. dim. 215 x 67 x 80 mm. BRAND NEW and guaranteed only **£21.00** + £1.50 pp.
CUSTOM POWER CO55 5v @ 3 amp. Very compact unit dim. approx 60 x 90 x 190 mm. Semi open chassis, full crowbar overvoltage protection. Tested Ex Equipment. **£11.95** + pp £1.25
MINI SYSTEM PSU Ex equipment unit ideal for the small micro. Outputs give 5v @ 3 amps. +12v @ 1 amp and -12v @ 300 ma. Crowbar overvoltage protection and current limit. Fully tested. Dim 70 x 165 x 320 mm. Complete with Circuit only **£12.95** + £2.00 pp.
PERIPHERAL SYSTEM SUPPLY. Fully cased unit supplied in a Brand new or little used condition. Outputs give 5v @ 11 amps. "+ 15-17v @ 8 amps. - 15-17v @ 8 amps and + 24v @ 4 amps. All outputs are crowbar protected and the 5 volt output is fully regulated. Fan cooled. Supplied tested, with circuit **£55.00** + £8.50 carr.
MAIN FRAME SUPPLY. A real beefy unit designed for MINI or MAINFRAME use outputs give 5 volts @ 50 amps. +12v @ 5 amps. -12v @ 10 amps. All output are fully regulated with crowbar overvoltage protection on the 5v output. Supplied with circuit and tested. Ex-Equip. 110v AC input. Only **£49.95** + carr. £10.50.

300 BAUD DATA MODEMS

Join the communications revolution with our standard EX GPO 2a/b data MODEMS. Modem operates on standard CCITT tones with full auto answer facilities. Will switch to ANSWER or ORIGINATE. Standard RS232 i/o connections. Ideal networks. DISTEL etc. Complete with data. Untested but good condition **£55.00** carr. £8.50.

1200 BAUD DATA PUMP MODEMS

Compact unit for use with private or "Dial up lines" Designed to work in pairs at any baud rate upto 1200 full duplex (4 wire circuit) or half duplex (2 wire circuit). Features include remote test facilities. RS232 i/o lines etc. Supplied with data in working order, but less case cover **£65.00** + £4.50 carr.

66% DISCOUNT ELECTRONIC COMPONENTS & EQUIPMENT

Due to our massive bulk purchasing programme which enables us to bring you the best possible bargains, we have thousands of I.C.'s, Transistors, Relays, Cap's, P.C.B.'s, Sub-assemblies, Switches, etc. etc. surplus to our requirements. Because we don't have sufficient stocks of any one item to include in our ads, we are packing all these items into the "BARGAIN PARCEL OF A LIFETIME" Thousands of components at giveaway prices! Guaranteed to be worth at least 3 times what you pay plus we always include something from our ads, for unbeatable value!! Sold by weight.
 2.5kls **£4.25** + pp **£1.25**
 10kls **£10.25** + pp **£2.25**
 5kls **£5.90** + pp **£1.80**
 20kls **£17.50** + pp **£4.75**

OLIVETTI TE300 REDUCED TO CLEAR

Complete input output terminal with integral 8 hole paper tape punch and reader. Unit operates at 150 baud in standard ASCII. Ideal as a cheap printer for a MICRO etc. 120 columns. Serial data i/o. Supplied complete with data, untested, unguaranteed **£65.00** + £11.50 carr.



DISPLAY ELECTRONICS

All prices quoted are for U.K. Mainland, paid cash with order in Pounds Stirling PLUS VAT. Minimum order value **£2.00**, Minimum Credit Card order **£10.00**. Minimum BONA FIDE account orders from Government depts., Schools, Universities and established companies **£20.00** Where post and packing not indicated please ADD 60p + VAT Warehouse open Mon-Fri 9.30 — 5.30. Sat. 10.15 — 5.30. We reserve the right to change prices and specifications without notice. Trade, Bulk and Export enquiries welcome.

64-66 Melfort Road, Thornton Heath, Near Croydon, Surrey
 01-689 7702 — 01-689 6800 Telex 27924

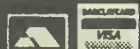

OVER 150 TYPES OF TRANSFORMERS

B.E.L. TRANSFORMERS

Despatch by return Price correct 1/2/83

OTHER PRODUCTS

MAINS ISOLATORS
Pri 0-120; 0-100-120V. Sec 0-CT-115Vx2.

Ref.	VA (Watts)	£	P&P
149	20	5.32	1.50
150	60	8.84	1.60
150	100	10.06	1.84
151	200	13.69	2.12
152	250	16.31	2.64
153	350	20.34	2.12
154	500	25.02	2.90
155	750	35.91	OA
156	1000	45.89	OA
157	1500	60.52	OA
158	2000	72.43	OA
159	3000	101.12	OA
161	6000	203.85	OA

*115 or 240v sec only. State volts required. Pri 0-220-240V.

30 VOLT RANGE
Sec volts available 3, 4, 5, 6, 8, 9, 10, 12, 15, 18, 20, 24, 30V or 2X SECS or 15V-0-15V

Ref.	30v	15v	£	P&P
112	0.5	1	3.19	1.20
79	1	2	4.32	1.40
3	2	4	6.99	1.60
20	3	6	8.10	1.85
21	4	8	9.67	1.90
151	5	10	11.95	2.00
117	6	12	13.52	2.02
88	8	16	18.10	2.26
89	10	20	20.88	2.24
90	12	24	23.20	OA
91	15	30	28.60	3.00
92	20	40	35.64	4.83

SCREENED MINIATURES
Pri 240V

Ref.	mA	Sec Volts	£	P&P
238	200	3-0-3	3.11	.90
212	1A, 1A	0-6, 0-6	3.45	1.20
13	100	9-0-9	2.59	.80
235	330, 330	0-9, 0-9	2.41	.90
207	500, 500	0-9, 0-9	3.36	1.20
208	1A, 1A	0-8-9, 0-8-9	4.27	1.40
236	200, 200	0-15, 0-15	2.41	.90
214	300, 300	12-0-12	3.11	.90
221	300, 300	0-20, 0-20	3.39	1.20
217	700 (DC)	20-12-0-12-20	4.13	1.20
205	1A, 1A	0-15-27, 0-15-20	5.60	1.60
203	500, 500	0-15-27, 0-15-27	4.83	1.50
204	1A, 1A	0-15-27, 0-15-27	7.30	1.60

AVOs & MEGGERS: Full range stocked

NEW RANGE:

- 8 Mk. 5 latest Model £122.10
- 71 (Handy £49.30
- 73 Portable Size £88.90
- MM5 Minor £43.60
- DA211 LCD Digital £58.50
- DA212 LCD Digital £81.90
- DA116 LCD Digital £131.30
- DA117 Autorange LCD £157.00

Megger 70143 500V £101.50
Megger Battery BM7 £71.80

Avo Cases and Accessories P&P £1.80 + VAT 15%

— British Made —

12 or 24-VOLT RANGE
2x12V windings Pri 220-240V

Ref.	12v	24v	£	P&P
242	0.3	150mA	2.41	.90
213	1	0.5	3.19	1.20
71	2	1.0	4.25	1.20
18	4	2.0	4.91	1.60
85	5	2.5	6.78	1.50
70	6	3.0	7.69	1.40
108	8	4.0	8.98	1.64
72	10	5.0	9.82	1.80
116	12	6.0	10.89	1.90
17	16	8.0	12.97	2.12
115	20	10.0	17.48	2.44
187	30	15.0	21.89	2.64
226	60	30.0	44.46	OA

60 VOLT RANGE
Pri 0-120Vx2
2x30V tapped secs volts available 6, 8, 10, 12, 16, 18, 20, 24, 30, 36, 40, 48, 60V, or 24V-0-24V or 30V-0-30V

Ref.	60v	30v	£	P&P
124	0.5	1	4.70	1.50
126	1	2	7.15	1.50
127	2	4	9.20	1.90
125	3	6	13.31	2.02
123	4	8	15.15	2.26
40	5	10	19.18	2.24
120	6	12	21.98	2.64
121	8	16	30.72	OA
122	10	20	35.78	OA
189	12	24	41.22	OA

AUTO TRANSFORMERS
Voltages available 105, 115, 190, 200, 210, 220, 230, 240. For step up or step down.

Ref.	VA (Wattaj)	TAPS	£	P&P
113	15	0-10-115-210-240V	2.39	1.20
64	80	0-10-115-210-240V	4.84	1.40
4	150	0-10-115-200-220-240V	6.48	1.60
67	500	0-10-115-200-220-240V	13.30	2.24
84	1000	0-10-115-200-220-240V	22.70	2.80
93	1500	0-10-115-200-220-240V	28.17	OA
95	2000	0-10-115-200-220-240V	42.14	OA
73	3000	0-10-115-200-220-240V	71.64	OA
80	4000	0-10-115-200-220-240V	93.01	OA
57	5000	0-10-115-200-220-240V	108.30	OA

MAINS BATTERY ELIMINATORS
No wiring, ready to plug into 13A socket. 3, 4.5V, 6, 7.5V, 9, 12V DC @ 300mA E5.10 + £1.20 P&P + VAT 15%

ANTEX SOLDERING IRONS 15W CCN240 or C 55.
Safety stand £1.75 25W X25 £5.30
12V 25W car soldering kit £5.30
P&P 50p + VAT

Precision De-Solder Pumps for one hand working.
Large £5.86. P&P 35p + VAT. Small £5.17. P&P 30p + VAT.

Telephones: Trimphone £24.50. Desk 746 £10. Wall phones £12.50 + £1.50 P&P + VAT.

PANEL METERS. Signal, Injector, Budget Multimeter, wide range of transmitting and receiving Valves, Magnetrans and Klystrons.

BUDGET METERS. 20,000 ohms per DC and 10,000 ohms per volt AC £14.10 + £1.20 p&p + VAT.

50 VOLT RANGE
tapped secs volts available 5, 7, 8, 9, 10, 13, 15, 17, 20, 25, 30, 33, 40 or 20V-0-20V or 25V-0-25V

Ref.	50v	25v	£	P&P
102	0.5	1	4.13	1.40
103	1	2	5.03	1.40
104	2	4	8.69	1.84
105	3	6	10.36	1.90
106	4	8	14.10	2.12
107	6	12	18.01	1.84
118	8	16	24.52	2.70
119	10	20	30.23	OA
109	12	24	36.18	OA

CASED AUTOS
240V cable input USA 115V outlets

VA	Price	P&P	VA	Price	P&P
20	£7.21	1.25	56W		
80	£9.35	1.50	64W		
150	£12.10	1.84	4W		
250	£14.73	1.60	69W		
500	£22.14	2.24	67W		
1000	£33.74	2.80	84W		
2000	£60.47	OA	95W		

400/440V ISOLATORS
400/440 to 200/240V

VA	Ref.	£	P&P
60	243	8.11	1.50
250	246	16.07	OA
350	247	19.88	OA
500	248	24.77	OA
1000	250	50.53	OA
2000	252	74.79	OA
3000	253	104.86	OA
6000	254	207.92	OA

CABLE & WIRE
Instrument wire, coax cable, screened singles, etc. Ventilated Steel Transformer Cases Wall or freestanding - grey

INVERTERS
12- or 24-volt d.c. input; 240v. a.c. output
100W £46.20
250W £101.50
500W £180.40
1kW £240.40 (24V input)
Continuous rating
+ carriage at cost + V.A.T. 15%

METAL OXIDE RESISTORS £1/100
Special Offer TR4 5% Electroil (100s only). Use in place of c.film. 470 - 750 - 1800 - 3600 - 3900 - 4300 - 4700 - 5100 - 5600 - 8200 - 1K - 1K2 - 1K3 - 1K8 - 1K8 - 2K - 2K4 - 2K7 - 3K - 3K9 - 4K7 - 5K6 - 6K8 - 7K5 - 8K2 - 10K - 110K

Barrie Electronics Ltd.
3 THE MINORIES, LONDON EC3N 1BJ
TELEPHONE 01-488 3316/7/8
NEAREST TUBE STATIONS: ALDGATE & LIVERPOOL ST.
WW 6

CUSTOM POWER SUPPLIES NOW AVAILABLE
Our specialist winding services for batch production

BRIDGE RECTIFIERS

200v	2A	45p	200v	4A	85p
400v	2A	55p	400v	4A	85p
100v	25A+	£2.10	400v	6A	£1.40
100v	35A	£2.60	500v	12A	£2.85

P&P 20p. VAT 15%

Constant Voltage Transformers

500VA	£198.90
1KVA	£278.40

+ carriage + VAT 15%

Special Offer TR4 5% Electroil (100s only). Use in place of c.film. 470 - 750 - 1800 - 3600 - 3900 - 4300 - 4700 - 5100 - 5600 - 8200 - 1K - 1K2 - 1K3 - 1K8 - 1K8 - 2K - 2K4 - 2K7 - 3K - 3K9 - 4K7 - 5K6 - 6K8 - 7K5 - 8K2 - 10K - 110K

OVERSEAS ENQUIRIES WELCOMED

WW - 031 FOR FURTHER DETAILS

PLUGS - SOCKETS - BOOKS - SEMI-CONDUCTORS

ELECTRIC SHOCK

ACT AT ONCE - DELAY IS FATAL
BE READY TO SAVE A LIFE. SOMEONE MIGHT SAVE YOURS

ELECTRIC SHOCK ACT AT ONCE - DELAY IS FATAL
make sure it is safe to approach

if the casualty is breathing
Place casualty in the recovery position and call medical aid.

if the casualty is NOT breathing
start artificial respiration - speed is essential

if AFTER FOUR INFLATIONS casualty does not respond to artificial respiration
external heart compression

ELECTRICAL REVIEW Shock First Aids
To General Sales Dept., Room 108
Quadrant House, Sutton, Surrey SM2 5AS.

- Please send me:
- pocket cards at 70p each
 - paper charts at £1.00 each
 - card charts at £2.00 each
 - plastic charts at £3.00 each

I enclose cheque/money order for £..... payable to IPC Business Press Ltd.

Post free in UK; overseas rates apply Tel. 01-661 8668; Telex 892084 BISPRS G.

Name

Address

↑
WALL CHART:
356 x 508 mm.

→
POCKET CARD: 92 x 126mm.

MARCONI SIGNAL GENERATORS

TF2002A/S (illustrated) 10kHz-72MHz, AM/FM. £750
TF2002. As above but AM only. £450

MARCONI TF1066B/1. AM/FM Generator. 10-470MHz. 0.2uV-200mV output. FM Deviation up to ± 100 kHz. £550

MARCONI TF995A/5. AM/FM Generator. Narrow deviation model 995 covering 1.5-220MHz. £450

MARCONI TF1064B/5. AM/FM Signal generator covering in three ranges 68-108, 118-185 and 450-470MHz. FM fixed deviations of 3.5 & 10kHz. AM fixed 30%. £225

'DOLBY' NOISE WEIGHTING FILTERS

Cat. No. 98A. Noise weighting filters for CCIR/ARM signal-to-noise ratio measurements. As new units. £40 each (+£1 p&p).

BECKMAN TURNS COUNTER DIALS

Miniature type (22mm diam.). Counting up to 15 turn "Helipot". Brand new with mounting instructions. Only £2.50 each.

KAY SONA-GRAPH

Model 7029A Audio frequency spectrograph. 5-16000Hz. C/w type 6076C Scale Magnifier plug-in unit. In good working condition

AUDIO WATTMETERS

Switchable 1W & 10W FSD. Internal 3.5 & 8 Ohm load impedances. Housed in grey enamelled case 6x6x3". Large easy to read 3" sq. meter. Scope output provision. £10 (+£1).

HEATHKIT Model AW-1U. Internal load switchable 3, 8, 15 & 600 Ohm. Meter scaled 0-50W (+dB scale). 5 Ranges from 5mW-50W FSD. Mains powered. £25 (+£1).

MARCONI TF893A. 1mW-10W Full scale in 5 ranges. Impedances 2.5-20K Ohm in 48 steps. Direct calibration in Watts and dBm. £85 (+£2).

GPO JACK SOCKET STRIPS. 20-WAY Type 320 (3-pole) £2.50 ea. Type 520 (3-pole with switching contacts) £4 ea. Please include 35p each for postage on these. GPO type 316 Jack plugs for above 20p ea. (10+ post free). Plus VAT please. Also recent stock of new, mint condition 720 Type, £6 each.

PHILIPS Model PM6456/01 FM STEREO GENERATOR. RF Output frequency. 1MHz Standardised Stereo multiplex output signal. As new with handbook. £195

BELL & HOWELL MICROFICHE VIEWERS

Type SR5. Screen size 9x6". Recent small quantity now avail. £55

TELEONIC Sweep generator system type 2003. Fitted with Marker, attenuator, Detector plug-in units and Generator covering 800-1500MHz. £325

DISC CARTRIDGES

BASF 12-Segment Single Hard Disc Cartridges. Brand new surplus stock.

MUIRHEAD FACSIMILE UNITS

MUFAX 'COURIER' facsimile receiver type K441-CH and transmitters K400 AMCH in stock in excellent condition.

PLEASE NOTE. All the pre-owned equipment shown has been carefully tested in our workshop and reconditioned where necessary. It is sold in first-class operational condition and most items carry a three months' guarantee. For our mail order customers we have a money-back scheme. Repairs and servicing to all equipment at very reasonable rates. PLEASE ADD 15% VAT TO ALL PRICES.

P. F. RALFE ELECTRONICS

10 CHAPEL STREET, LONDON, NW1 TEL: 01-723 8753

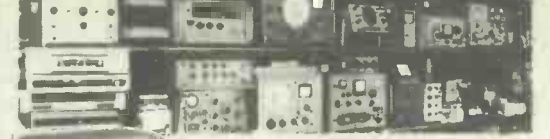

OSCILLOSCOPES

TEKTRONIX 465. 100MHz at 5mV/div. Dual-beam, sweep-delay portable scope in first-class order. £1,250

TEKTRONIX 454. 150MHz. £750

TEKTRONIX 565. Twin time-base with two 2A63 Y-amplifiers (DC-300kHz. 1mV/div).

TRIO CS1577A. 35MHz Dual-beam £375. Brand new (LP) £475

DYNAMCO D7200. DC-15MHz dual-beam sweep-delay, mains or battery operated, portable. £250

TEKTRONIX 500 Series in stock with 'CA' Dual-beam plug-in units, e.g. 543B £125, 545A. £150

COSSOR CDU150. 35MHz dual-beam & sweep delay. £250

ADVANCE VM77D Millivoltmeters. 15Hz-4.5MHz. 1mV Full scale -300V AC £55

WOELKE ME104C. Wow & Flutter Meter £95

AVO Type 1 LCR Component Bridge.

WAYNE KERR AF Signal Generator Type S121 £75

AIRMEC Wave Analysers Models 853 and 248A.

CENTRONICS P1 Printer, one only. AND Type 663 Printer.

ROHDE & SCHWARZ SDR Signal Generator. 300MHz-1GHz.

HEWLETT PACKARD 608C Signal Generator. 10-480MHz AM.

MARCONI Component Bridge Model TF2700. (LC&R).

OKIDATA CORP Series 3300 Hard-Disc Drives.

TALLY Model 220 Line Printers.

SWEEEPERS

TELEONIC Sweep generator system type 2003. Fitted with Marker, attenuator, Detector plug-in units and Generator covering 800-1500MHz. £325

DISC CARTRIDGES

BASF 12-Segment Single Hard Disc Cartridges. Brand new surplus stock.

MUIRHEAD FACSIMILE UNITS

MUFAX 'COURIER' facsimile receiver type K441-CH and transmitters K400 AMCH in stock in excellent condition.

PLEASE NOTE. All the pre-owned equipment shown has been carefully tested in our workshop and reconditioned where necessary. It is sold in first-class operational condition and most items carry a three months' guarantee. For our mail order customers we have a money-back scheme. Repairs and servicing to all equipment at very reasonable rates. PLEASE ADD 15% VAT TO ALL PRICES.

DC POWER SUPPLIES

1. APT.10459/8. Stabilised Regulated supplies. New stock arrival hence LOWER PRICES. Available in preset output voltages between 6 and 30V DC (state requirements) ± 4 V approx. Three sizes available, 5A, 7 1/2A & 10A. Prices £20, £25 & £30 respectively (plus postage £2, £2.50 and £4).
2. Mullard Dual supplies. Pos/Neg 12V @ 1A & 0.4A. Dimensions 9x4x5". £10 ea. (+£1 p&p).
3. Farnell Current limited. 13-17V DC @ 2A. £15. 27-32V DC @ 1A. £15 (+£1 p&p).
4. Lambda LXS series supplied 110V AC Input. 5V @ 14A. £20 (+£2.50 p&p). Various other voltages available from stock in small quantity.
5. Coutant 5/6V @ 5A. Small size (7x5x3"). £20 (+£1).
6. Variable 0-30V @ 1A. Volt-metered. £30.
7. Farnell 5V Switching. 60A. £85.

RF SIGNAL GENERATORS

ADVANCE Type E2. 100kHz-100MHz. Internal AM & Audio O/P. 1uV-100mV output. Price each £50 inc. VAT.

TAYLOR Type 68A/M. 100kHz-240MHz. Internal Modulation. £80 inc. VAT.

All of these units are in full working condition and carry our usual 90-Day Warranty. In both cases please add £2 each for carriage.

MILLI-VOLT MEASUREMENT, ANALOGUE

MARCONI TF2600. Twelve ranges 1mV-300V FSD. Wide-band to 10MHz.

MARCONI TF2603. Frequency range 50kHz-1.5GHz. High Sensitivity from 300uV.

MARCONI TF2604. Electronic Multi-meter. AC/DC 300mV Full scale to 300V (1kV DC). Resistance ranged. AC Frequency range 20Hz-1500MHz.

BRUEL & KJOER

Model 2006 Heterodyne Voltmeter. AM/FM/Voltage measurements to 240MHz.

EHT POWER SUPPLIES

HUNTING H1VOLT. 0-15kV @ 2mA. Volt and Current metered. £125.

BRANDENBURG ALPHA-SERIES. Regulated 0-30kV. Volt-metered output. £125.

ROTRON INSTRUMENT COOLING FANS

- ★ Supplied in excellent condition, fully tested.
- ★ 115V, 4.5x4.5x1.5" £4.50. 230V £5. 115V. 3x3x1.5" £4 + postage ea. 35p.
- ★ Also brand new 230V at £8 ea.

WW-10

RADIOCODE CLOCKS

are powerful and comprehensive instruments which receive, decode and analyse time-coded standard frequency transmissions to provide accurate, secure and completely automatic time/calendar or synchronisation systems.

Applications

- Automatic master clock and slave controller.
- Synchronisation of separate equipment and events.
- Programmable energy management system.
- Computer clock/calendar with battery backup.
- Data logging and time recording.
- Process and equipment control.
- Broadcasting, Astronomy, Navigation.
- Satellite tracking.

If you have a time or synchronisation problem, write or phone for further details of our portable and new microcomputer-controlled Radiocode Clocks.

Circuit Services, 6 Elmbridge Drive Ruislip, Middlesex. Ruislip 76962

WW - 021 FOR FURTHER DETAILS

ELECTRONIC POWER UNITS FOR XENON ARC AND MERCURY ARC LAMPS

UNITS AVAILABLE FOR LAMPS RANGING FROM 75 TO 6500 WATTS.

Lamp housings and lens systems manufactured as standard off the shelf models or to specific design.

K. T. Manners Design Ltd.

P.O. Box 936, London, W4 4NW Telephone: 01-994 7155. Telex: 28604

WW - 077 FOR FURTHER DETAILS

PICOTUTOR & ANALOGUE INTERFACE

ASSEMBLY LANGUAGE TRAINER

The ideal way to learn machine language and become acquainted with the new "single chip" control oriented microprocessors. 1.8K of EPROM, 20 I/O lines, 112 bytes of RAM and a timer all in a single 28-pin I.C. As featured in this, and subsequent issues of WW.

COMPLETE KIT £39.87
PCB, Programmed 68705 and all parts

PCB only £4.35
Prog. 68705 £21.98
Data £1.95

MAIL ORDER ONLY ALL PRICES INCLUDE VAT ADD 45p POSTAGE

ANALOGUE INTERFACE £9.39
PCB and all components

PCB only £1.73

16-way Jumper Lead £2.35

MAGENTA ELECTRONICS LIMITED (W14)
135 Hunter Street, Burton-on-Trent, Staffs. DE14 2ST, 02-83-65435

WW - 053 FOR FURTHER DETAILS

Appointments

Advertisements accepted up to 12 noon Tuesday, February 1st, for March issue, subject to space being available.

DISPLAYED APPOINTMENTS VACANT: £15.50 per single col. centimetre (min. 3cm).
LINE advertisements (run on): £3 per line, minimum £20 (prepayable).
BOX NUMBERS: £3 extra. (Replies should be addressed to the Box Number in the advertisement, c/o Quadrant House, The Quadrant, Sutton, Surrey SM2 5AS).
PHONE: IAN FAUX, 01-661 3033 (DIRECT LINE)

Cheques and Postal Orders payable to IPC Business Press Ltd.



ecm

ELECTRONIC ENGINEERS

£5,000-£18,000

- ★ Experienced in: Mini/Microprocessor Hardware or Software; Digital and Analogue circuitry; RF and Microwave techniques?
- ★ Where does your interest lie: Image Processing; Automation; Datacomms; Radar; Nav-Aids; Video; Medical; Telemetry; Simulation; Satsom; Local Area Nets; Computers; Weapons; Communications?
- ★ There are opportunities in: Design; Test; Service; Sales; Systems; Production; Quality and Research at engineering and management level.
- ★ First call: Contact MIKE GERNAT or JOHN SANDERS on 076 384 676/7.

ELECTRONIC COMPUTER AND MANAGEMENT APPOINTMENTS LIMITED
148-150 High St., Barkway, Royston, Herts SG8 8EG.

(1928)

IMPORTANT NOTICE

As of January 1st, 1983 The Electronics Recruitment Company is based from new premises in Lewes. The address and phone number will be:

Temple House
25/26 High Street, Lewes
East Sussex, BN7 2LU
Tel: Lewes (07916) 71271

This move has been made in order to provide a fuller range of services to the electronics industry.

Our new premises have facilities for large scale interview/training or lecturing activities where a client will have a self contained and private suite within our own offices.

To discuss our services telephone any of the contacts below;

Communications Division: Mike O'Reilly
Paul Hecquet

General Electronics Division: Les Tidy

Sales and Marketing Division:

Francesca Robinson, Karen Bullock, Ian Veltman
Recruitment Advertising Service: Paul Hacquet.

(1957)

BBC Laboratory Technicians

Vacancies exist within the BBC's Studio Capital Projects Department for Laboratory Technicians.

Duties involve the electronic testing of commercial analogue and digital audio equipment intended for installation in sound broadcasting studios.

The work is interesting being mainly concerned with professional recording equipment but also covers a range of audio processing equipment.

Applicants should hold or be within one year of attaining an ONC, TEC or City & Guilds Certificate in telecommunications or electronics. At least one year's experience in testing electronic equipment is required. The current salary range of £5,964 to £7,177, further promotion would be on a competitive basis.

The Department is presently based in central London close to Oxford Circus but will move to the White City area in Spring/Summer 1983.

Requests for application forms to **Engineering Recruitment Officer, BBC Broadcasting House, London W1A 1AA** quoting reference number **82.E.4095/WW.**

We are an equal opportunities employer

(1947)

Appointments

Radio Frequency Regulation Communication Engineers up to £12,845

The Radio Regulatory Department of the Home Office is responsible for regulating use of the radio frequency spectrum within the UK; operating within the framework of national legislation and conforming with the Radio Regulations of the International Telecommunications Union.

There are currently two opportunities to participate in this work:

Radio-communication systems

... to provide expertise in aspects of the use of satellites for radio communications and telemetry (including meteorology and earth exploration) and to study the implications of new space technology. This will involve preparing engineering summaries on the state of the art, evaluating the performance of systems for co-ordination purposes, undertaking theoretical studies and surveys and participating in the work of national and international technical committees.

Candidates should have a wide-ranging interest and understanding of radio-communication systems, with particular reference to satellite systems.

Radiowave propagation

... to lead the radiowave propagation group which provides expertise in all aspects of propagation for the work of the Directorate of Radio Technology. The engineer appointed will

prepare engineering summaries on the state of the art, initiate proposals for, and supervise practical and theoretical propagation studies as well as participating in the work of national and international technical committees.

Candidates should have a wide-ranging interest and understanding of radiowave propagation and radio system design. Experience of propagation research would be advantageous.

For both posts candidates must have a degree in electrical/electronics engineering or applied physics or have passed the Council of Engineering Institutions Part 2 examination in appropriate subjects or have an equivalent qualification. They should also be Chartered Engineers with several years' professional experience since achieving Chartered status.

Starting salary (including £1,220 Inner London Weighting) in the range of £10,890-£12,845 according to qualifications and experience.

RELOCATION ASSISTANCE MAY BE AVAILABLE.

For further details and an application form (to be returned by 10 February, 1983) write to Civil Service Commission, Alencon Link, Basingstoke, Hants RG21 1JB or telephone Basingstoke (0256) 68551 (answering service operates outside office hours).

Please quote ref: T(D)85.

Home Office

BARKING, HAVERING AND BRENTWOOD
HEALTH AUTHORITY
Oldchurch Hospital
Romford, Essex RM7 0BE

Medical Physics Department

ELECTRONICS ENGINEER

Medical Physics Technician Grade II

Required to fill this post created primarily for the maintenance of a 6MV Linear Accelerator currently being installed. Other duties will include the electronic maintenance of a Ximatron 5 Simulator and 2 gamma cameras together with some electronics development work.

Applicants should be qualified to HNC/HTEC standard or possess a degree in Electronics.

Salary scale £6,668 plus £557 London Weighting.

Further details from Ms Susan Cross, Romford 46090, ext. 3172.

Application forms and job descriptions from Personnel Section, Oldchurch Hospital, Romford RM7 0BE.

(1950)

LOGEX ELECTRONICS RECRUITMENT

Specialists in Field & Customer Engineering appointments, all locations and disciplines.

Logex House, Burleigh, Stroud
Gloucestershire GL5 2PW

0453 883264 & 01-290 0267

(24 hours)

BASICARE MICRO

Opportunity for an enthusiastic junior electronics technician to join a small team to provide support services in prototype wiring and assembly. Knowledge of digital electronics is essential.

Age and qualification immaterial

Contact Basicare

12 Rickatt Street
London SW6

Tel: 735 6408.

(1968)

PROJECT/DEVELOPMENT ENGINEER

As a result of internal promotion there is an opportunity for an Engineer to join our Project and Development Engineering Group.

Responsibilities include dealing with all aspects of a project, from the initial assessment of company requirements in relation to products on the market, to installation and commissioning of new systems, often involving the modification and development of off-the-shelf and custom-made equipment to meet the specialised needs of television broadcasting.

Applicants should be qualified to degree level or equivalent in electronic or broadcast engineering. Project or development engineering experience is essential, ideally with knowledge of digital applications or modern colour television recording equipment.

Starting salary will be in a range up to £11,700 per annum, depending on qualifications and experience.

Please write for an application form quoting

Ref. PE/WW to:

Personnel Officer (Recruitment)
Yorkshire Television Limited
The Television Centre LEEDS LS3 1JS

(1949)

YORKSHIRE TELEVISION

FORGET WINTER. SPRING AHEAD

CHIEF MICROWAVE ENGINEER

To take charge of Technical and Administrative aspects of satellite communications design and development with enough experience of antennae, microwaves and RF to direct design teams and management of people, also to represent the firm on the IEE council and several university boards. Must have at least a good degree and several patents or publications. Salary up to £17,000.

DESIGN ENGINEER

Video generation equipment for the broadcasting industry. Using LSI techniques. Large capacity memories and various microprocessors, programming them in real-time Assembly and high level languages. For an experienced graduate the salary could reach £12,000 p.a., in Surrey.

DESIGN ENGINEER

For bespoke microprocessor-controlled RF security systems - ground opportunity in a firm almost as fast as the crimes it must forestall. Salary to £12,000 p.a., in London.

SERVICE ENGINEERS

For computer-based OCR systems with varied peripherals, Greater London based but with occasional trips away and abroad. Up to £8,000 p.a. (and car).

Charles Airey Associates

Tempo House, 15 Falcon Road, Battersea, London SW11 2PJ
Telephone: 01-223 7662 or 228 6294

(1357)

TELECOMMUNICATIONS ENGINEERS (MEN/WOMEN)

£7,336-£10,967 p.a.

Ref. No. 211A - Computer Terminal Maintenance
(Dickinson Street, Central Manchester)

To join a small team in which you will assist with the commissioning and maintenance of computer based terminals including ICL 7502 and point of sale equipments.

Ref. No. 211B - Radio
(Cheetwood Road, Cheetham Hill)

You will assist with the specification, commissioning and maintenance of Norweb's radio telephone and UHF/microwave systems.

Applicants should be qualified to HNC or equivalent and hold a current clean driving licence as there is a requirement to travel throughout Norweb's area.

For an application form telephone: Pam Strickland on: 061-834 8161, ext. 78. Completed forms to be returned to The Secretary, Norweb, Cheetwood Road, Manchester M8 8BA by 2nd February 1983, quoting the appropriate reference number.

(1959)

Electronics training in Saudi Arabia

RADIO/ RADIO RELAY TECHNICIANS

Scale up your earnings:
over £20,600
in two years,
tax-free

If you have a C&G or its forces equivalent and at least seven years experience in maintaining HF(SSB), VHF/UHF and SHF equipment or Radio Relay multiplexers and troposcatter systems.

And, if you have that natural ability for passing your experience on to others.

You need not settle for just another job, when Lockheed can offer you the challenge of training Royal Saudi Air Force personnel to maintain the Kingdom's air defence system - and the rewards your skill and experience deserve.

And remember that those rewards go way beyond the two year tax-free salary of over £20,600. You get free bachelor accommodation, food and laundry; free return flights to the UK three times a year for your home leave; medical and life insurance; and sports and recreational facilities - that would be difficult to match back home.

The Senior Recruitment Executive (Lockheed) can answer all your questions. Phone him today on 01-574 5000. Or write to him at IAL, Personnel Consultancy, Aeradio House, Hayes Road, Southall, Middlesex, UB2 5NJ. Please quote Ref L007.

1956

 **Lockheed IAL**

Appointments

ELECTRONICS ENGINEERS £6,000 - £16,000

Use our free, confidential service to advance your career in:
DESIGN - SYSTEMS - FIELD SERVICE - SALES - TEST
Working on Analogue, Digital, Microprocessor, Computer, Communications or Medical equipment. Improve your salary and prospects - contact:

 **Technomark**
Engineering & Technical Recruitment

11 Westbourne Grove, London W2. Tel: 01-229 9239

(1935)

BCL

THE BOEHRINGER CORPORATION (LONDON) LIMITED

BCL, one of the leading suppliers of Reagents and Instrumentation to Hospitals and Universities.

We require

FIELD SERVICE ENGINEERS

To service our equipment in the United Kingdom. You must have a good electro-mechanical, analogue/digital background, be decisive and able to work on your own initiative. You must also be prepared to operate a full emergency service for our customers. Good salary, car, expenses, pension scheme.

For more information and application form contact:

CHRIS WILLIAMS, SERVICE MANAGER
BCL LTD., BELL LANE, LEWES,
EAST SUSSEX BN7 1LG. Tel: 07916 71611

(1939)



CAPITAL APPOINTMENTS LTD

THE UK's No. 1 ELECTRONICS AGENCY

CAPITAL HOUSE
29-30 WINDMILL
STREET
LONDON W1P 1HG
TEL: 01-637 5551

Design, Development and Test to £14,000
Ask for Brian Cornwell

SALES to £15,000 plus car
Ask for Maurice Wayne

FIELD SERVICE to £12,000 plus car
Ask for Paul Walls

We have vacancies in ALL AREAS of the U.K.

Ask for a Free Jobs List

Telephone: 01-637 5551 (3 lines)

(291)

Technician-Operator

Required for U.S. Government component in Reading area.

Main duty is operation of recording equipment. Shift work, mainly afternoon/evening will be required.

Some knowledge of electronics and ability to operate electronic equipment essential.

Salary £6,700 per annum, 1 year renewable contract. Send resumé and home telephone number to.

Personnel Officer, American Embassy
Grosvenor Square, London W1A 1AE.

For review and arrangement of interview.

(1970)

Appointments

CAREER OPPORTUNITY WITH TOP BRITISH MICRO MANUFACTURER

ENGINEERS

TO PROVIDE ENGINEERING SUPPORT TO PRODUCTION

£9000 TO £12000, OXFORD BASED

Research Machines is a leading UK manufacturer of microcomputers for scientific, engineering, and educational applications.

We are looking for two experienced Engineers to report to the Production Engineering Manager.

Each Engineer will be given a Product Line with responsibility for all aspects of Product and process improvement. This will include responsibility for Product quality improvement and involve close liaison with Purchasing and Development Engineering Departments.

We are looking for Engineers educated to HNC or degree level with a good basic

understanding of electronics.

They will have a minimum of 2 years' industrial experience probably working in a Production Engineering, Industrial Engineering or Production Department of a medium or high volume electronic manufacturing company.

Salary will depend on experience and we offer an attractive benefits package including 25 days' holiday; free BUPA, life and disability insurance; pension scheme and help with relocation expenses.

If you are interested in these vacancies, please contact Denise Howells by 'phone or letter for an application form, quoting reference WW1.

RESEARCH MACHINES MICROCOMPUTER SYSTEMS

RESEARCH MACHINES LTD Mill Street, Oxford OX2 0BW, Tel: (0865) 726136

1967

Electronic Engineers - What you want, where you want!

TJB Electrotechnical Personnel Services is a specialised appointments service for electrical and electronic engineers. We have clients throughout the UK who urgently need technical staff at all levels from Junior Technician to Senior Management. Vacancies exist in all branches of electronics and allied disciplines - right through from design to marketing - at salary levels from around £5000-£15000.

If you wish to make the most of your qualifications and experience and move another rung or two up the ladder we will be pleased to help you. All applications are treated in strict confidence and there is no danger of your present employer (or other companies you specify) being made aware of your application.

TJB ELECTROTECHNICAL
PERSONNEL SERVICES,
12 Mount Ephraim,
Tunbridge Wells,
Kent. TN4 8AS.

Tel: 0892 39388



Please send me a TJB Appointments Registration form:

Name

Address

(861)

ELECTRONICS TECHNICIAN

(Medical Physics
Technician III)

is required for the routine maintenance and repair of electromedical equipment in the Victoria Health Authority based in the Dept. of Clinical Measurement at St. Stephen's Hospital, Fulham Road S.W.10. Opportunities also exist for the development of equipment. Applicants should have experience of electronics and be prepared to work with clinical and non-clinical staff.

Salary is on the scale £5,536-£7,155 + £932 L.W. (increase pending) depending on experience and/or qualifications.

If you are interested, please apply for an application form without delay to: The Secretary, Dept. of Clinical Measurement, Westminster Hospital, 65 Romney Street, London S.W.1, or phone 01-828 9811, ext. 2640. (1954)

BORED ?

Then change your job!

1) Broadcast and Studio Equipment?

Service Engineers to £11,000 - London.

2) PDP11/VAX?

Service Engineers. Circa £10,000 + car - Berks.

3) Sophisticated Power Supplies?

Service and some telephone selling - enormous prospects with an established company. Circa £8,000 - Hants.

4) Germany?

Service of communications equipment (radio and computer control) - £12,000 accompanied + perks.

5) Telecommunications Systems?

Service and installation to £13,000 - London

6) OCR and Word Processors?

Service Engineers. Circa £9,000 + car - London.

7) £500 per week?

Very high rates paid for contract design, test and software engineers - Most areas.

Hundreds of other Electronic
and Computer Vacancies to £25,000

Phone or write:

Roger Howard, C.Eng. M.I.E.E., M.I.E.R.E.

CLIVEDEN CONSULTANTS

87 St. Leonard's Road, Windsor, Berks.

Windsor (07535) 58022 (5 lines) (1646)

CLIVEDEN

CANADA RADAR ENGINEERS

RADAR ENGINEERS
BOTH

SENIOR and INTERMEDIATE

Required for vacancies in Canada

Must have X BAND experience

MARINE and/or AVIONICS

Preference given to persons with knowledge of

DIGITAL PROCESSING and CFAR CIRCUITRY

Written details should be mailed to:

D. W. & H. E. GRIFFITHS LTD

RONDELEY COTTAGE

158 COBHAM ROAD

SUNNINGDALE, ASCOT

Tel: 0990 24580

Telex: 849492 (1969)

OMAN TELEVISION MAINTENANCE TV ENGINEERS

THE SULTANATE OF OMAN, which operates a progressive nation wide Television service, is seeking versatile, experienced Television Engineers. We are looking for well-qualified Engineers to play a part in Oman's exciting expansion and development plans.

Think about joining a friendly, expert team working both inside and outside modern studios to maintain equipment in perfect operational condition. The job includes handling the latest TV Cameras, both Format C and B one-inch VTRs and most up-to-date ENG Equipment.

Oman, a beautiful country on the South-East Arabian Peninsula, is an attractive place to live, with a superb coastline, fine beaches and a magnificent landscape. It offers a wide range of social and leisure activities.

TOP SALARIES

Oman Television still offers the best contract conditions in the region, with excellent salaries in the range 800 to 1400 Omani Rials per month. The Rial is linked to the US Dollar. Exchange rates are subject to fluctuation, but taking one Rial as equivalent to PDs. Stg. 1.67, 1400 Rials a month works out at PDs. Stg 28,056 a year or Pds.st 539 a week free of personal income tax. We also offer 48 days annual leave, free family accommodation, free air tickets for you and your family at the beginning and end of the contract as well as a return ticket every year. If you stay with us for two years or more, you receive a gratuity.

Currently we have vacancies for ENG, VTR, OB, Studio, TC Sound maintenance Engineers and Lighting technicians.

If you are interested in this challenging and rewarding work, write with your details to:

**Chief Engineer,
Oman TV,
Post Box 600, Muscat,
Sultanate of Oman.**

1907
OHI 2226

Appointments

ENGINEERING

OPPORTUNITIES ON THE SOUTH COAST

Marconi Space & Defence Systems, Portsmouth, has been closely associated with the design of every British satellite produced. We now need additional qualified and experienced Engineers at all levels of seniority in our new project teams to design and manufacture a wide range of communications equipment. Opportunities are available in the following related engineering disciplines.

COMMUNICATION SYSTEMS

To be responsible for specification, study, design and analysis of both the space and ground segments of satellite communication systems used by trunk TV, military and meteorological systems operations.

MICROWAVE SYSTEMS AND EQUIPMENT

Designing satellite microwave systems and equipment covering the frequency range 200 MHz to 50 GHz and including microwave components such as filters, mixers, low noise amplifiers, power amplifiers, multiplexers and antenna.

SPACECRAFT SYSTEMS

Covering the study, specification, design and analysis of overall spacecraft, payloads and sub systems including mission requirements and orbital operations associated with expendable and non-expendable launch systems.

ELECTRONIC CIRCUIT DESIGN

To design both analogue and digital systems and circuits using discrete LSI and VLSI components in a wide range of signal processing, control, data handling and power conditioning equipments.

MECHANICAL DESIGN

The design and analysis of spacecraft, antenna and ground support equipment structures, including stress, dynamic and fracture mechanics analysis, propulsion and control systems.

THERMAL DESIGN

To perform the thermal design and analysis of spacecraft and equipments including thermal control systems and components.

RADAR AND SIGNAL PROCESSING

To design and analyse satellite-borne radar and signal processing systems and equipment, for use in radar, infra-red and visible light remote sensing systems.

Extensive experience in these areas is essential and salaries and benefits will reflect the importance we attach to the positions. For application forms or further details telephone, reversing the charges, or write in the strictest confidence to Jack Burnie, Marconi Space & Defence Systems Limited, Browns Lane, The Airport, Portsmouth, Hants, PO3 5PQ. Telephone Portsmouth 674019 REF: BL 5.

(All posts are open to both male and female applicants)

Marconi

Space & Defence Systems



(1958)

Electronic Engineers 'The Sky's The Limit'

VIDEO is one of the World's fastest growing industries, and GEC McMichael Limited is in the forefront of advanced video technology. We need dynamic electronics engineers and physicists at all levels to join prestige high technology project teams.

As an analogue or digital video design engineer, you will be involved in such projects as video conferencing, broadcasting, laser video transmission, precision displays, cable television, and many other projects.

GEC-McMICHAEL LIMITED
Sefton Park, Bells Hill, Stoke Poges, Slough SL2 4DY.
Telephone Fulmer (02816) 2777 Telex 349212.

Our project teams are based at our new research and development Laboratories in Stoke Poges, Bucks., set in 34 acres of ground, with extensive sports and social facilities.

If you are experienced in high speed digital processing or analogue video, write or phone for an application form today.

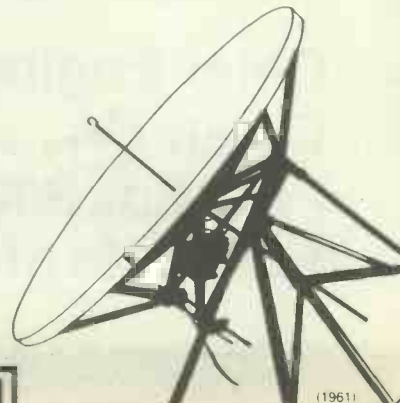
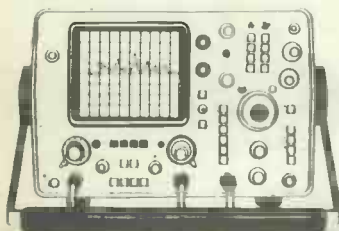

GEC McMICHAEL

(1961)

Sony Broadcast Limited is a world leader in the marketing, distribution and engineering support of professional broadcast equipment, throughout Europe, the Middle East and Africa. We are now entering the next phase of our planned programme of rapid expansion, and applications are invited for the following challenging opportunities.

Field Service Engineer

To be engaged in the service and repair of our extensive range of sophisticated equipment, including video cameras, VTR's/VCR's and editing control systems. A high level of self motivation and initiative is required in order to successfully undertake customer visits throughout our marketing territory.

Sales Engineer (UK)

An engineer with experience in operational TV or its allied manufacturing industry is required to join our UK Sales team. Applicants should be aged 25-35, highly motivated and able to work on their own initiative. Previous sales experience would be advantageous.

Sales Engineer – the Middle East

Reporting to the Cairo Branch Manager, the successful applicant will be responsible for selling our wide range of sophisticated equipment. Comprehensive product training will be provided at our UK technical training centre and long term career prospects, both overseas and in the UK, are excellent.

Audio Sales Engineer

A young and dynamic sales professional is required to join our audio department, which is engaged in the sale of digital audio equipment, analogue tape machines, mixing consoles and RF communication products.

Applicants should have a proven track record in professional audio sales, and be prepared to undertake overseas travel when necessary.

Technical Support Engineer – Western Europe Sales

To join a small team responsible for sales in our Western Europe region. Previous involvement in sales would be an advantage, although the essential requirement is for experience of broadcast TV equipment. Knowledge of a second European language would be useful, as travel within the sales area will be necessary.

QA Support Engineer

To join a small team responsible for the evaluation of product performance. Key activities will include commissioning, assistance in product customisation and the establishment and maintenance of ATE. Full product training will be given, and there will be an opportunity for overseas travel.

Proposals Engineer

To prepare detailed and concise customer proposals, complete with pricing information. Extensive customer and inter-Company liaison will be necessary. An ideal opportunity for engineers experienced in the Broadcast Television industry, who now wish to utilize their knowledge in a dynamic commercial environment.

Laboratory Engineer – Measurement and Maintenance

To be responsible for a wide range of equipment in our Technical Training Department. Applicants should have extensive experience in practical maintenance and measurement techniques, and a knowledge of micro processors, logic analysers and signature analysis techniques is desirable.

Research and Development Engineer

To join our international Research and Development team, responsible for projects from conception to realisation. Our activities include digital video/audio processing, digital recording, picture storage, and manipulation, and theoretical studies. Candidates must be highly innovative, possess a good electronics qualification and have an interest in the broadcast industry. Experience in a Research and Development environment would be advantageous.

Lecturer

To conduct theoretical and practical courses on our range of professional equipment. Applicants should have experience in the broadcast industry, and possess the ability to present ideas clearly. Training on our product range and on lecturing skills will be given where appropriate.

We offer an excellent remuneration package with attractive salaries and first class conditions of employment. If you are interested please contact the Personnel Department, Sony Broadcast Limited, City Wall House, Basing View, Basingstoke, Hampshire RG21 2LA. Telephone: Basingstoke (0256) 55011

SONY
Broadcast



Sony Broadcast Ltd.

City Wall House
Basing View, Basingstoke
Hampshire RG21 2LA
United Kingdom

Testing...

TEST TECHNICIANS

With the simple phrase below, Alexander Graham Bell ushered in the age of the telephone. Since then, telephone equipment manufacturers have sought ever greater reliability, often through rigorous test procedures.

Testing...

Mitel Telecom Limited is a major new force in this industry. And our reliability levels have to be that extra bit better; that means test procedures using highly sophisticated automatic test equipment.

The *Test Technicians* we employ, therefore, have one of the most responsible tasks in one of the most important industries in the world. We now wish to augment this team with people who either have previous test experience at component level (backed with relevant qualifications) or can show a real skill

Testing...

in electronics at a fairly advanced level.

Testing will always be a vital part of our reputation; join us, and you will be building a career in this growing industry. We will offer good salaries and a full range of benefits, depending on age and experience.

Please write, outlining your experience, to David Morgan, Human Resources Manager, Human Resources Department, Mitel Telecom Ltd., Portskewett, Newport, Gwent, NP6 4YR.



MITEL

“Are you there, George?”

(1940)

Broadcast Transmission Systems

£7,957 - £9,877

The IBA has a vacancy for an engineer qualified to HNC level in electrical engineering and having a good working knowledge of television and radio broadcasting systems. The work will involve measuring the performance of a national network of vision and sound circuits interconnecting between the ITV or ILR Programme Companies and the IBA Transmitting Stations. It will call for detailed liaison with staff of the different organisations involved, also with internal staff on day-to-day and long-term operational and performance matters. Although based at the IBA's Engineering Headquarters at Crawley in Hampshire, frequent travelling is required - a current driving licence is essential. Salary will be in the above range. Generous relocation expenses will be paid where appropriate.



**INDEPENDENT
BROADCASTING
AUTHORITY**

"An Equal Opportunity Employer"

Applicants should write or telephone for an application form quoting reference WW/770cc to Glynis Powell, Personnel Officer, IBA, Crawley Court, Winchester, Hampshire, SO21 2QA. Telephone Winchester 822270.

(1962)

THE PAPUA NEW GUINEA UNIVERSITY
OF TECHNOLOGY
DEPARTMENT OF ELECTRICAL AND
COMMUNICATION ENGINEERING

**SENIOR LECTURER/
ASSOCIATE PROFESSOR
(COMMUNICATION ENGINEERING)**

Applications are invited for the above position in the Department of Electrical and Communication Engineering. Secondment or short-term appointments would be considered.

A higher degree and teaching qualifications will be preferred and industrial experience of switching or satellite applications is required.

Salary: Senior Lecturer K18,860; Associate Professor, K20,860 (KI = Stg. 0.8019 approx.).

Initial contract period is for three years. Other benefits include a gratuity of 24% taxed at 2%, appointment and repatriation fares, leave fares for the staff member and family after 18 months of service, settling-in and out allowances, six weeks paid leave per year, education fares and assistance toward school fees, free housing salary continuation and medical benefit schemes are available.

Detailed applications (two copies) with curriculum vitae, together with the names and addresses of three referees, should be received by: The Registrar, Papua New Guinea University of Technology, P.O. Box 793, Lae, Papua New Guinea, by 28 February 1983.

Applicants resident in the United Kingdom should also send one copy to the Association of Commonwealth Universities (Apts), 36 Gordon Square, London WC1H 0PF, from whom further information may be obtained.

(1956)

Electronics Design Engineers

Take your career a step in the right direction

Having introduced an extended new product range, many of which are microprocessor based, Marconi Instruments has once again confirmed itself as Europe's leading manufacturer of test equipment and measurement systems. Our products are selling throughout the world to all leading users in the Telecommunications and Aerospace industries and we are naturally developing further innovative designs. That is why we are now looking for more Design Engineers with experience in any of the following areas:

RF, Microwave, Analogue, Digital, Software, ATE, Microprocessor Applications.

Whatever your level of experience we would like to hear from you. We offer excellent salaries plus a wide range of large company benefits including relocation expenses where appropriate.

marconi instruments



NAME _____ AGE _____

ADDRESS _____

TEL. NO. WORK _____ HOME _____

YEARS OF EXPERIENCE: 0-1 1-3 3-6 OVER 6

PRESENT SALARY: £6,500 to £8,000 £8,000 to £12,000 £12,000 to £14,000 OVER £14,000

QUALIFICATIONS: HNC DEGREE OTHERS

PRESENT JOB: _____

So take a positive step in the right direction and join us in developing tomorrow's technology today. Cut the coupon and send it to John Proder, Recruitment Manager, Marconi Instruments Limited, FREEPOST, St. Albans, Herts AL4 0BR. Tel: St. Albans (0727) 59292.

(1948)

Technicians in Communications

GCHQ We are the Government Communications Headquarters, based at Cheltenham. Our interest is R & D in all types of modern radio communications - HF to satellite - and their security.

THE JOB All aspects of technician support to an unparalleled range of communications equipment, much of it at the forefront of current technology.

LOCATION Sites at Cheltenham in the very attractive Cotswolds and elsewhere in the UK; opportunities for service abroad.

PAY Competitive rates, reviewed regularly. Relevant experience may count towards increased starting pay. Promotion prospects.

TRAINING We encourage you to acquire new skills and experience.

QUALIFICATIONS You should have a TEC Certificate in Telecommunications, or acceptable equivalent, plus 2 years' practical experience.

TRAINEE RADIO TECHNICIANS Persons suitably qualified and under 22 but with no practical experience may apply for our training scheme.

HOW TO APPLY For full details on this and information on our special scheme for those lacking practical experience, write now to

Recruitment Office
GCHQ, Oakley, Priors Road, Cheltenham
Glos. GL52 5AJ
or ring
0242 21491
ext 2269

(1530)



DIRECTORATE OF TELECOMMUNICATIONS
EDINBURGH

TELECOMMUNICATIONS ENGINEER

UP TO £9241

... to join that Branch of the Directorate which has responsibility for the telephone and other administrative communication systems within the Scottish Office and which provides a consultancy service on all aspects of communications to the fire and health authorities.

The work will involve assisting in the detailed planning of administrative telecommunication systems; liaison with other Departmental groups, British Telecom, the Emergency Services and equipment suppliers, drafting of technical specifications, the preparation of detailed information for feasibility studies; arranging field trials and practical tests of new equipment; and technical administrative work concerned with radio frequency allocation, radio clearance and transmitter licencing.

Candidates must have a degree in electrical or electronic engineering or a pass in the Council of Engineering Institutions Part 2 examination in appropriate subjects or an equivalent qualification. They must have at least 2 years professional training or the equivalent experience in communications engineering in one of the following fields:- telephony and line communications including voice, data, teleprinter and facsimile systems, large and small PABX equipments and British Telecom's full range of facilities or radio communications including VHF and UHF mobile radio schemes, radio links, radio paging systems and mobile radio control systems.

Starting salary £6868-£9241 according to qualifications and experience. Promotion prospects.

For further details and an application form (to be returned by 9 February 1983) write to Scottish Office, Personnel Division, Room 110, 16 Waterloo Place, Edinburgh EH1 3DN or telephone 031 556 8400 Ext 4317 or 5028. Please quote ref: T(C)85.

(1963)

Senior Electronics Design Engineers

Advanced communications in the heart of Gloucestershire.



Racal-SES Limited, a member of the rapidly expanding and successful Racal Electronics Group, is seeking to recruit a number of Senior Engineers to further enhance its reputation in developing advanced technology products in the communications field. Two examples of the successful product range are 'Satcom', a rugged mobile satellite communications system, and 'Classic', a radio-linked system of observation and intruder classification sensors using subsonic and infra-red techniques.

Applicants should be educated to degree level and have had at least 4 years

experience in an appropriate field. Successful candidates will be versatile and be prepared to tackle, with appropriate support, projects which may span both digital and analogue circuit design, together with the development of firmware and real-time software including both control systems and signal processing algorithms. The tasks will also involve meeting customers to ascertain requirements, preparing proposals and specifications and accepting responsibility for completing small projects within realistic cost and timescale targets.

Racal-SES Limited is located in Tewkesbury amidst the expanding electronics community of Gloucestershire and the superb countryside of the Severn Valley and Cotswold Hills. Racal employee benefits include a competitive salary, contributory pension, free life assurance scheme, and comprehensive BUPA cover.

If you are interested in a challenging job and career progression based on personal ability, please reply with details of age, experience and qualifications to: Brian Ashcroft, Personnel Officer, Racal-SES Limited, Newtown, Tewkesbury, Gloucestershire. Tel: (0684) 294161.

Racal-SES Ltd.
Specialised Equipment & Systems.

World leaders in electronics

RACAL

1953

ENTREPRENEUR

- (1) Do you have a product or market idea in electronic engineering which requires R. & D. effort, manufacturing capacity and/or market backing?
- (2) We are an established small company, located on the South Coast, which can provide these facilities for a joint venture from a sound base.
- (3) Please write, in confidence, to Box 1941.

(1941)

ARTICLES FOR SALE

PRINTER STANDS and TRAYS



HANDSOMELY CRAFTED IN 6mm TINTED PERSPEX
★ PSS for Microline 80/82/83, Epson MX80, Sheikosha GP100, etc.

- ★ £16.95 + £3.50 p.p. + V.A.T.
- ★ PSL for Microline 84, Epson MX82/100, etc. £19.95 + £3.50 p.p. + V.A.T.
- ★ PDT Tray for Fanfold paper up to 12in. long per fold £16.95 + £3.50 p.p. + V.A.T.

CAMBRIDGE MICROELECTRONICS LTD
One Milton Road, Cambridge
CB4 1UY
(0223) 314 814 (1785)

PCBS & PANEL LABELS to your requirements. Design - Prototypes - Production. G. N. Slee Custom Products, 78 Derry Grove, Thurnscoe, Rotherham, Yorks SG3 0TP. Telephone (0709) 89525. (1892)

BRIDGES, waveform/transistor analysers. Calibrators, Standards. Millivoltmeters. Dynamometers. KW meters. Oscilloscopes. Recorders. Signal generators - sweep, low distortion, true RMS, audio, FM, deviation. Tel. 040 376236. (1627)

ENCAPSULATING EQUIPMENT FOR coils, transformers, components, degassing silicone rubber, resin, epoxy. Lost wax casting for brass, bronze, silver, etc. Impregnating coils, transformers, components. Vacuum equipment, low cost, used and new. Also for CRT regunning metallising. Research & Development. Barratts, Mayo Road, Croydon CR0 2QP. 01-684 9917. (9678)

ARTICLES FOR SALE

POWER V MOS-FET TECHNOLOGY

We specialise in all aspects of this important subject. A comprehensive service is offered to individual or OEM users, including:

- ★ Hitachi Supertex and RCA V MOS-FET from stock.
- ★ V MOS-FET power modules from stock.
- ★ Competitive prices (120 watt modules £15.45, 1 off).
- ★ Printed circuits and kits.
- ★ Data books and application notes.
- ★ Design, evaluation and advice service. Catalogue/sample data sent free (50p stamp appreciated towards post and packing). Phone 02514 22303 and ask Richard Walsh about your application requirement or write:

AUDIO TECHNOLOGY
Freeport, Church Crookham
Aldershot, Hants. GU13 0BR

LINSLEY-HOOD new 80-100 watt amplifier, components and PC board available now. Other modules to follow. Sae for literature. Teleradio, 325 Fore Street, Edmonton, London N9 0PE. 807 3719. (1822)

EKCO MARINER WIRELESS. Excellent working order. Model No. U834. Offers. Phone 024-027416. (1944)

LAMPS AND CABLE. Large amount of lamps and cable for sale - all types and sizes, domestic and industrial. Telephone MIRAGE LIGHTING, on HITCHIN (0462) 733388 between 10am-7pm. (1809)

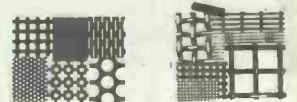

Perforated Metals - Screens, Plastics, Wire Meshes, Sifting Media, Cable Tray, Gratings, direct from Manufacturer's Stock. We can cut to size.

We specialise in one-offs or large quantities.

GRAEPEL PERFORATORS LTD

Unit 1-B, CHARLES STREET Dept WS, WALSALL, STAFFS WS2 9LZ
Tel. 0922 611644/611414. Telex 335291

LINSLEY HOOD DESIGNS

75-100w AMPLIFIERS
AUDIO SIG. GENERATORS
DISTORTION ANALYSERS
SAE for leaflets

TELERADIO ELECTRONICS
325 Fore St., Edmonton N9 0PE
TEL: 807 3719 (1762)

SITUATIONS VACANT

Radio Frequency Spectrum Engineering Up to £10,460

The Radio Regulatory Department of the Home Office is responsible for regulating use of the radio frequency spectrum within the UK; operating within the framework of national legislation and conforming with the Radio Regulations of the International Telecommunications Union.

Current opportunities in the Directorate of Radio Technology involve the study of radio propagation, the planning and regulation of frequency bands allocated to broadcasting, fixed, mobile, and space services; the application of computer techniques to frequency assignment, the operation of an international frequency-monitoring service, specifications and type-approval of equipment for mobile and fixed services; and the development of equipment for detection, measurement and suppression of radio interference, and technical advice on licensing.

Candidates must have a degree in electrical/electronics engineering or applied physics or have passed the Council of Engineering Institutions Part 2 examination in appropriate subjects or have an equivalent qualification. They must have at least 2 years professional training or the equivalent experience and will be required to demonstrate a breadth and depth of knowledge and some relevant experience covering radio and advanced technology communications systems, computers or similar electronic systems.

Starting salary (including £1220 Inner London Weighting) in the range £8085-£10,460 according to qualifications and experience.

RELOCATION ASSISTANCE MAY BE AVAILABLE.

For further details and an application form (to be returned by 10 February 1983) write to Civil Service Commission, Alencon Link, Basingstoke, Hants RG21 1JB or telephone Basingstoke (0256) 68551 (answering service operates outside office hours). Please quote ref: T(E)85.

Home Office

(1966)

R & D OPPORTUNITIES. Senior level vacancies for Communications Hardware and Software Engineers, based in West Sussex. Competitive salaries offered. Please ring David Bird at Rediffusion Radio Systems on 01-874 7281. (1162)

UNIVERSITY OF LEEDS. Grade 5 Technician (Electronics). The work involves the design, modification and servicing of biomedical electronic equipment used for patient care, research and teaching by the Department within the University and at the two teaching hospitals. The post is a senior one and the appointee will work directly with the senior academic staff. Previous training and experience in electronics essential. Applicants should be qualified to at least ONC or equivalent level and have had a number of years' relevant experience. Applications in writing giving full details of age, qualifications and experience and the names of two referees to Professor D. G. McDowall, The University, Department of Anaesthesia, 24 Hyde Terrace, Leeds LS2 9LN. (1952)

ARTICLES WANTED

WANTED

Test equipment, receivers, valves, transmitters, components, cable and electronic scrap, and quantity. Prompt service and cash. Member of A.R.R.A.

M & B RADIO
86 Bishopsgate Street
Leeds LS1 4BB
0532 35649

118

ARTICLES FOR SALE

TO MANUFACTURERS, WHOLESALERS BULK BUYERS, ETC. LARGE QUANTITIES OF RADIO, TV AND ELECTRONIC COMPONENTS FOR DISPOSAL

SEMICONDUCTORS, all types, INTEGRATED CIRCUITS, TRANSISTORS, DIODES, RECTIFIERS, THYRISTORS, etc. RESISTORS, C/F, M/F, W/W, etc. CAPACITORS, SILVER MICA, POLYSTYRENE, C280, C296, DISC CERAMICS, PLATE CERAMICS, etc.

ELECTROLYTIC CONDENSERS, SPEAKERS, CONNECTING WIRE, CABLES, SCREENED WIRE, SCREWS, NUTS, CHOKES, TRANSFORMERS, etc.

ALL AT KNOCKOUT PRICES - Come and pay us a visit ALADDIN'S CAVE

TELEPHONE: 445 0749/445 2713

BROADFIELDS & MAYCO DISPOSALS
21 Lodge Lane, North Finchley, London, N.12
(5 minutes from Tally Ho Corner)

(1613)

CLOSING WAREHOUSE FOR SALE

Teletypes ASR33, as new cond., £95; ASR33, boxed, new, £110; KSR33, new, boxed, £50.

Papertape Punches, facit type 4070, £80. Data Products Lineprinters Type 2230 (300 l.p.m.), £485.

Electronic Cash Registers, £50. Sweda Electro-Mech. Cash Registers, £20.

ICL 7503 RJE Terminals, incl. printer, v.d.u., cassette, card-reader + 16K processor, two systems, one incomplete; the lot £1,000.

Mael 4000 Office Computing incl. v.d.u., processor (8k), dual 8-inch floppies and Centronic 702 printer, £800.

Fans (4in. sq.), axial, 115v./220v., various types from £2.50.

Power Supplies from £10.

Offers for the following equipment:

Perkin Elmer "Laser Gage" model 2900 Laser measuring system, resolution point 8 micron, maximum range 18 metres, complete with accessories. Trolley mounted. Suitable for precision milling machines, etc.

Philips Instrumentation Recorder, model "Analog 7", 7 channels DC to 100Khz. Direct or FM.

Satellite Receiving and decoding equipment.

Branson Ultrasonic cleaner, 3.5Kwz. Trolley mounted.

Many hundreds of other electronic items, pumps, bearings, mech. items, drive belts, spare parts for ICL computers, etc., etc.

Phone Cambridge 0223 68990 or 092988 2617 (1946)

ARTICLES FOR SALE

FOR SALE

Ex-government C12
Transmitter Receiver
Quantity available
Export only

A. H. Thacker & Sons Ltd.
High Street, Cheslyn Hay
Near Walsall, Staffs.
Tel: Cheslyn Hay 413300

(1930)

RIBBON CABLE, PLUGS AND CONNECTORS

The very best quality. Proven manufacturer. Plugs and connectors sold singly or in quantities. Cable sold by the metre or by the roll.

Ring or write:
T.A.D. SUPPLIES
5-10 Eastman Road
London W3
Tel: 740 0058 (1840)

THE SCIENTIFIC WIRE COMPANY

P.O. Box 30, London, E.4
ENAMELLED COPPER WIRE

SWG	1lb	8oz	4oz	2oz
8 to 29	2.75	1.50	.80	.60
30 to 34	3.20	1.80	.90	.70
35 to 40	3.40	2.00	1.10	.80
41 to 43	4.75	2.60	2.00	1.42
47	8.37	5.32	3.19	2.50
48 to 49	15.96	9.58	6.38	3.69

SILVER PLATED COPPER WIRE

14 to 30	6.50	3.75	2.20	1.40
----------	------	------	------	------

TINNED COPPER WIRE

14 to 30	3.38	2.36	1.34	.90
----------	------	------	------	-----

Prices include P&P, VAT and Wire Data. SAE for list. Dealer enquiries welcome. Reg Office: 22 Coningsby Gardens (9063)

INVERTERS

High-quality DC-AC; also "no break" (2ms) static switch, 19in. rack. Auto Charger.



COMPUTER POWER SYSTEMS-

Interport Mains-Store Ltd.
POB 51, London, W11 3BZ

Tel: 01-727 7042 or 0225 310916 (9101)

Manufacturer's Clearance Scoop

V24 CCITT Modems (with echo suppress)
Universal Counters, DC to 700MHz, laboratory accuracy
Portable Telex machines with memory
Components, etc., etc., etc.

(0202) 736106

For further information (1904)

INVERTERS TRANSFORMERS ADAPTORS

Prompt attention enquiries and orders.

TITAN TRANSFORMERS
Duncombe St., Grimsby
South Humberside DN32 7EG. (1960)

Engineers & Scientists

£9,126

Communications R & D...
...the leading edge

At HM Government Communications Centre, we're applying the very latest ideas on electronics and other technologies to the problems of sophisticated communications systems, designed to enable and protect the flow of essential information.

The work is of the highest technical challenge, offering full and worthwhile careers to men and women of high ability, on projects covering the following areas of interest:—

RADIO - from HF to microwave, including advanced modulation systems, propagation studies, applications of Microcircuitry.

MAGNETICS **SIGNAL ANALYSIS**
SYSTEMS ENGINEERING

Applicants, under 30 years of age, should have a good honours degree or equivalent qualification in a relevant subject, but candidates about to graduate may also apply.

Appointments are as Higher Scientific Officer (£6,840-£9,126) or Scientific Officer (£5,422-£7,399) according to qualifications and experience. Promotion prospects.

For an application form, please write to the **Recruitment Officer, (Dept. W/W13), HM Government Communications Centre, Hanslope Park, Milton Keynes, MK19 7BH.**

(1589)

SERVICES

CIRCOLEC

THE COMPLETE ELECTRONIC SERVICE

Artwork, Circuit Design, PCB Assembly, Test & Repair Service, Q.A. Consultancy, Prototypes, Final Assembly.

Quality workmanship by professionals at economic prices.

Please telephone 01-767 1233 for advice or further details.

1 FRANCISCAN ROAD
TOOTING, LONDON SW17

(1391)

FOR THE BEST PCB SERVICE AVAILABLE

★ Circuit Design & Development
Digital and Analogue

★ Artwork Layout
Work of the highest standard by experienced draughtsmen. No minimum charge.

★ Board Manufacture
Prototype to semi-production, excellent rates, 24-hour prototype service from filmwork.

★ Wiring & Assembly
PCB assembly, wiring and cable forming by qualified staff.

★ Test
Full test facilities available.

One or all services available, no order too small. Please telephone Chelmsford (0245) 357935, or write to HCR Electronics, The Industrial Unit, Parker Road, Chelmsford.



(1169)

SMALL BATCH PCBs produced from your artwork. Also **DIALS, PANELS, LABELS.** Camera work undertaken. **FAST TURNAROUND.** Details: Winston Promotions, 9 Hatton Place, London EC1N 8RU. Tel: 01-405 4123/0960.

(9794)

DESIGN SERVICES. Electronic design development and production service available for digital and analogue instruments. RF Transmitters and receivers, telemetry and control systems. 20 years' experience. R.C.S. Electronics, Wolsey Road, Ashford, Middlesex. Phone Mr Falkner 53661.

(8341)

CAPACITY AVAILABLE

TW ELECTRONICS LTD THE PCB ASSEMBLERS

More and more companies are investigating the advantages of using a professional subcontractor. Such an undertaking requires certain assurances.

TW are able to satisfy all of them — quality, competitive pricing, firm delivery and close co-operation with the customer.

Assembled boards at 100% inspected before flow soldering and reinspected after automatic cropping and cleaning.

Every batch of completed boards is issued with a signed certificate of conformity and quality — our final assurance.

For further details, contact us at our new works:

Blenheim Industrial Park
Bury St. Edmunds
Suffolk IP33 3UT

Telephone: 0284 3931 (1466)

BATCH PRODUCTION wiring and assembly to sample or drawings. McDeane Electricals Ltd, 19b Station Parade, Ealing Common, London W5. Tel: 01-992 8976. (169)

ELECTRONIC DESIGN SERVICE. Immediate capacity available for circuit design and development work, PC artwork, etc. Small batch and prototype production welcome. — E.P.D.S. Ltd., 1A Eva Road, Gillingham, Kent. Tel: Medway (0634) 577854. (9667)

BATCH PRODUCTION PC assembly to sample or drawings, any quantity. Stagecraft (Electronics) Ltd, Unit 7, Carew Street Industrial Estate, Camberwell SE5 9DF. Tel: 01-737 1422. (1942)

BOARDRAVEN LTD.

PRINTED CIRCUIT BOARDS

Manufactured to your specifications. Single/double sided. Very speedy deliveries on prototypes and quantity. Master layouts if required.

Contact:
J. K. Harrison, Carnaby Industrial Estate, Bridlington, North Humberside YO15 3QY. Telephone: (0262) 78788. (1168)

PCB

LAYOUT DESIGN QUALITY ARTWORK

FAST DELIVERY • REASONABLE RATES •
PHONE FREES ARTWORK SERVICE
01-607-3169

DESIGN AND DEVELOPMENT. ANALOGUE, DIGITAL, RF AND MICROWAVE CIRCUIT AND SYSTEM DESIGN. Also PCB design, mechanical design and prototype/small batch production. — Adenmore Limited, Unit 103 Liscombe, Bracknell, Berks. Tel: Bracknell (0344) 52023. (656)

TURN YOUR SURPLUS Capacitors, transistors, etc, into cash. Contact COLES-HARDING & Co., 103 South Brink, Wisbech, Cambs. 0945-4188. Immediate settlement. We also welcome the opportunity to quote for complete factory clearance. (9509)

SCIENTIFIC SOFTWARE FOR ELECTRICAL/ELECTRONIC ENGINEERS/TECHNICAL SCHOOLS. For 16K ZX81. Given any waveform, calculate the average RMS, Fourier coefficients, plot the waveform, plot the frequency spectrum. Listing £3.50. From D. Ibrahim, 42 Kidd Place, London SE7. (1944)

ARTICLES WANTED

SURPLUS

Top prices paid for surplus, redundant and obsolete test equipment, factories cleared.

Also quantities of components. Immediate settlement. We will call anywhere in the United Kingdom.

TIMEBASE

94 Alfriston Gardens
Shelling, Southampton SO2 8FU
Telephone: (0703) 431 323 (1852)

WANTED: Redundant test equipment — receiving and transmitting equipment — valves — plugs and sockets — syncros, etc. Phone: John's Radio, 0274 684007, 84 Whitehall Road East, Birkenshaw, Bradford BD11 2ER. (1723)

PHONE
YOUR CLASSIFIEDS TO
IAN FAUX ON
01-661 3033

BOX NOS.

Box number replies should be addressed to:

Box No. _____
c/o Wireless World
Quadrant House
The Quadrant
Sutton
Surrey SM2 5AS

COMPUTER APPRECIATION

86 High Street, Blechingley, Redhill, Surrey RH1 4PA - Tel: Godstone (0883) 843221

PDP11V03 COMPUTER SYSTEM comprising LSI 11 processor with 64KB memory, DLV11J quad serial interface, REV11 bootstrap, diagnostic and terminator card, BA11-MF box RX01 dual floppy disc drive. Contained in DEC 26 inch high cabinet on castors..... £1275

NCR Model 8130 MICROCOMPUTER SYSTEM. INTEL 8080 based machine with 64KB memory (and battery back up), twin dual density floppy disc drives, VDU, Model 4501 c.p.s. bi-directional nine wire matrix printer with additional facilities for reading bar-coded ledger cards. The system is 2 years old and full software and maintenance support is available from NCR. Spare memory and processor cards are included..... £850

TEXAS INSTRUMENTS Model 771 MICROCOMPUTER SYSTEM. Comprises: VDU screen and keyboard with integral thermal printer. Dual 8" floppy discs. Based on TMS9900 16 bit microprocessor and having 64K memory..... £650

DATA ASSOCIATES Model 100 VDU. RS232 interface and displaying 24 lines of 80 characters. Baud rates to 1200 Baud..... £65

MEMOREX Model 227B VDU. EBCDIC coded VDU, 24 lines x 80. These modern (1979) VDUs are particularly suitable for rebuilding around a single board computer or as a low cost terminal. Comprising: Detached keyboard with single chip encoder, either of a standard type MOTOROLA or BALL BROS. 12" monitor, microprocessor (8008) controlled electronics with firmware in 2708 EPROM, and power supplies (5V at 15A, + and - 12V at 3A). Cased..... £90

IBM Selectric (Golfball) terminal. Keyboard printer similar to Model 735, but complete with driver electronics..... £95

LOGABAX LX 180 keyboard printer with serial interface. 180 c.p.s. heavy duty dot matrix printer. Late model..... £395

LOGABAX Model LX 180 printer with parallel interface and without keyboard. Early model..... £250

EXTLE Model AF11R compact matrix printer. BAUDOT coded and operating at 50 and 75 Baud. With ribbon option..... £150

TALLY Model 2000 high-speed (200 l.p.m.) matrix printer with Data Products interface. With (optional) stand..... £350

HONEYWELL Model L1000 keyboard printer. With serial interface operating at 110, 300 and 1200 Baud. BRAND NEW. This printer is sold together with another secondhand unit suitable for spares..... £295

SPERRY-REMINGTON Word Processor. Comprising a dual cassette tape drive together with an IBM Golfball I/O typewriter. Offers very useful stand alone word processing facilities for less than the cost of a secondhand typewriter..... £185

CTP CASSETTYPER. Word Processor similar to above but more compact and with better facilities. Sold together with a complete and working SPARE electronics module containing SPARE tape drives..... £350

TELETYPE Model ASR33. 20mA current loop interface. One only, BRAND NEW..... £190

HEWLETT PACKARD Model HP41C pocket calculator complete with card reader, printer, memory module, Statistics ROM and Financial ROM. In excellent condition..... £350

CDC Model BR8A2K Dual Density Floppy Disc Drives (8"). Comprising a PAIR of drives contained in a rack mounting cabinet complete with power supply and rack slides..... £250

CDC Model 9427HR HAWK Disc Drive. With one fixed platter and one top loading cartridge (not supplied) having a combined capacity of 10 megabytes. The fixed platter features soft sectoring. These widely used drives are compatible with many controllers for many processors including PDP11 controllers from ARROW and XYLOGICS..... £550

CDC Model 9414 FALCON Disc Drive. Intended as a companion to the HAWK, but without removable cartridge..... £350

DIABLO Series 30 removable disc drive. 2.5 megabyte with industry standard interface. These drives are noted for their reliability and easy maintenance. Hardware, media and software compatible with DEC RK05. Controllers available at low cost from XYLOGICS and several others. Fully refurbished..... £285

POWER SUPPLY for above..... £50

WANGCO Model T1222 Disc Drive. One fixed and one removable platter. Industry standard interface. Lowest cost hard disc drive on the market and offering 5 megabytes of fast access storage for the price of a floppy..... £150

OKI Model 3303 WINCHESTER Disc Drive. 14" drive with standard SMD interface. 40 megabyte. A XYLOGICS interface for O-Bus PDP11 is available at low cost, and they have successfully installed these drives for us in the past, BRAND NEW AND BOXED..... £650

WANGCO Model 1025 Tape Drive. Fully refurbished unit with a current new price of over £2000. NRZ 800 b.p.l..... £295

WANGCO Tape Drive as above but PE 1600 b.p.l..... £385

DATA ELECTRONICS INC. Model 367-48BC15-S2 magnetic tape streamer for disc back up. Without formatter. 4-track read-after-write head and capacity up to 10 megabytes..... £250

DEC Paper Tape Reader/Punch. Late model, but without controller..... £225

FACIT Model 4020 Paper Tape Reader. 300 c.p.s. TTL parallel interface. Companion to Model 4070..... £225

FACIT Model 4070 Paper Tape Punch. High speed (75 c.p.s.) paper tape punch with parallel TTL int..... £225

FACIT Model 4070. As above but BRAND NEW and in original packing..... £250

ADLER Correspondence quality I/O typewriter with electronic keyboard..... £55

Please note: ★ VAT and carriage extra, all items ★ Visitors welcome, but by appointment please ★ We are keen to bid competitively for all good secondhand or surplus equipment

INDEX TO ADVERTISERS

Appointments Vacant Advertisements appear on pages 107-119

PAGE	PAGE	PAGE
Acoustic Mfg. Co. Ltd. 17	Hart Electronic Kits Ltd. 89	Radford Laboratory Instruments Ltd. 24
Aero Electronics (AEL) 24	Hemmings Electronics and Microcomputers 102	Radio Component Specialists 9
Ambit International 4, 88	Henry's Radio 6, 14	Ralfe, P. F. Electronics 106
Analogue Associates 2	Hilomast Ltd. 7	Relay-A-Quip Ltd. 86
Antex Electronics Cover iii	House of Instruments Ltd. 16	RST Valves 99
Audio Electronics 13		
Audio Ltd. 20		
Avel Lindberg (Cotswold Electronics) 8		
Barrie Electronics Ltd. 105	ILP Electronics Ltd. 26, 27, 103	Sagin, M. R. 4
Black Star Ltd. 24	Interface Quartz Devices Ltd. 14	Samsons (Electronics) Ltd. 100
Broadfield & Mayo Disposals 102	Integrex Ltd. 2	Sche Tronics Ltd. 86
Bull, J. (Electrical) Ltd. 97		Scopex Instruments Ltd. 97
		Sescom Inc. 12
Carston Electronics 22	Keithley Instruments Ltd. 21	Seyker Ltd. 14
Chiltern Electronics 100	Kelsey Acoustics Ltd. 102	Shure Electronics Ltd. 28
Circuit Services 106		South Midlands Communications Ltd. 88
Clark Masts Ltd. 16		Sowler, E. A. Ltd. 98
Clef Products (Electronics) Ltd. 12		Special Products (Distributors) Ltd. 20
Colomer Electronics 95	Langrex Supplies Ltd. 99	Strumech Engineering Ltd. 103
Computer Appreciation 120	Levell Electronics Ltd. 96	Stuart of Reading 98
Consumers Association (Which? Magazine) Loose insert	L. J. Electronics Ltd. 12	Surrey Electronics Ltd. 6
Display Electronics 104	Magenta Electronics 106	Technomatic Ltd. 90, 91
Easibind Ltd. 100	Manners, K. T. Design Ltd. 106	Tektronix UK Ltd. Cover ii
Eddystone Radio Ltd. 24	Maplin Electronic Supplies Cover iv	Teloman Products Ltd. 6
Electrical Review Shock Cards 105	Marco Trading 95	Tempus (MICROL Mail Order) 86
Electronic Brokers Ltd. 3, 5, 54, 55	Marconi Communication Systems 93	Thanet Electronics 92
Electronic Equipment Co. 102	Midwich Computer Co. Ltd. 7	Thorn EMI Instruments Ltd. (AVO) 67
Electrovalve Ltd. 87		Thurlby Electronics (Reltech Instruments) 89
EMAP (Electronic & Computing Monthly) 85		Time Base Ltd. 94
Ferranti Electronics Ltd. 15	Olson Electronics Ltd. 6	Valradio Ltd. 94
	Opus Supplies 94	
Global Specialities Corp. (UK) Ltd. 101	Oric Products International Ltd. 25	Watford Electronics 10, 11
GP Industrial Electronics Ltd. 18, 19	Orion Scientific Products Ltd. 92	Wavetek Electronics 98
		White House Electronics 86
Hameg Ltd. 92		Wilmslow Audio 4, 20
Happy Memories 88	Pantechnic 96	World Tape Society 96
Harris Electronics (London) 8	PM Components 22, 23	
Harrison Bros. 12	P. & R. Computer Shop 92	Xtec Ltd. 8
		Zaerix Electronics 93, 95

OVERSEAS ADVERTISEMENT

AGENTS:

France & Belgium: Norbert Hellin, 50 Rue de Chemin Veat, F-9100, Boulogne, Paris.

Hungary: Mrs Edit Bajusz, Hungexpo Advertising Agency, Budapest XIV, Varosliget. Telephone: 225 008 - Telex: Budapest 22-4525 INTFOIRE

Italy: Sig C. Epis, Etas-Kompass, S.p.a. - Servizio Estero, Via Mantegna 6, 20154 Milan. Telephone: 347051 - Telex: 37342 Kompass.

Japan: Mr. Inatsuki, Trade Media - IBPA (Japan), B.212, Azabu Heights, 1-5-10 Roppongi, Minato-ku, Tokyo 106. Telephone: (03) 585.0581.

United States of America: Ray Barnes, IPC Business Press, 205 East 42nd Street, New York, NY 10017 - Telephone: (212) 867-2080. Telex: 238327.

Mr Jack Farley Jnr., The Farley Co., Suite 1584, 35 East Walker Drive, Chicago, Illinois 60601 - Telephone: (312) 63074.

Mr Victor A. Jauch, Elmatex International, P.O. Box 34607, Los Angeles, Calif. 90034, USA - Telephone (213) 821-8561 - Telex: 18-1059.

Mr Jack Mental, The Farley Co., Suite 650, Ranna Building, Cleveland, Ohio 44115 - Telephone: (216) 621 1919.

Mr Ray Rickles, Ray Rickles & Co., P.O. Box 2028, Miami Beach, Florida 33140 - Telephone (305) 532 7301.

Mr Tim Parks, Ray Rickles & Co., 3116 Maple Drive N.E., Atlanta, Georgia 30305. Telephone: (404) 237 7432.

Mike Loughlin, IPC Business Press, 15055, Memorial Ste 119, Houston, Texas 77079 - Telephone (713) 783 8673.

Canada: Mr Colin H. MacCulloch, International Advertising Consultants Ltd., 915 Carlton Tower, 2 Carlton Street, Toronto 2 - Telephone (416) 364 2269. * Also subscription agents.

Printed in Great Britain by QB Ltd., Sheepen Place, Colchester, and Published by the Proprietors IPC ELECTRICAL-ELECTRONIC PRESS LTD., Quadrant House, The Quadrant, Sutton, Surrey SM2 5AS, telephone 01-661 3500. *Wireless World* can be obtained abroad from the following: AUSTRALIA and NEW ZEALAND: Gordon & Gotch Ltd. INDIA: A. H. Wheeler & Co. CANADA: The Wm. Dawson Subscription Service Ltd, Gordon & Gotch Ltd. SOUTH AFRICA: Central News Agency Ltd: William Dawson & Sons (S.A.) Ltd. UNITED STATES: Eastern News Distribution Inc., 14th floor, 111 Eighth Avenue, New York, N.Y. 10011.

WE'RE MAKING A STAND FOR BETTER SOLDERING!

And including it in the **NEW Antex all-in-one pack!**

The new ST4 stand with the big sponge on it's own or in the SK5 and SK6 kits with the new CS and XS low-leakage soldering irons. These new models have tougher, cooler handles, detachable hooks, the well known Antex doubleshaft insulation, the big range of push-on bits and fitted with or without moulded-on safety plugs.

Model CS-BP — 17 Watts
Fitted with safety plug, 240 v
R.R.P. £5.45



SK5 Soldering Kit
Contains Model CS230 iron
and the ST4 stand. R.R.P. £6.25

SK6 Soldering Kit
Contains Model XS230
and the ST4 stand. R.R.P. £6.35

SK5-BP and SK6-BP
Soldering kits fitted with
safety plugs.
SK5-BP kit R.R.P. £7.10
SK6-BP kit R.R.P. £7.20



Model XS-BP — 25 Watts
Fitted with safety plug,
240 volts

Model XS — 25 Watts
Available for 240 and 115 volts
R.R.P. £4.70
50, 24, and 12 volts
R.R.P. £4.80

Model CS — 17 Watts
Available for 240 and 115 volts
R.R.P. £4.60
50, 24 and 12 volts
R.R.P. £4.80

Model CCN — 15 Watts
Ceramic shaft only 240 volts
R.R.P. £5.00

Model C — 15 Watts
Stainless steel shaft only,
240 and 115 volts
R.R.P. £4.60
50 and 24 volts
R.R.P. £4.80



TCSU1 Soldering Station
for safe 24 volt temperature-controlled
miniature soldering iron, variable tip
temperature 65 - 430°C, antistatic
earth connection,
with XSTC or CSTC iron.
R.R.P. £40.50



Model ST4 Stand.
R.R.P. £1.60

WW-002 FOR FURTHER DETAILS

Excluding V.A.T. (15%) and Postage & Packing

ANTEX Made in England

ANTEX (Electronics) Ltd.,
Mayflower House, Plymouth, Devon.
Tel: 0752 667377 Telex: 45296

Please send literature and price list to:

Name _____ Address _____

_____ Tel _____

Our products are widely distributed by wholesalers and retailers throughout the U.K. Please try your local dealer. wlv2



TRADE PRICES

from

MAPLIN

Look at these examples from our huge range.

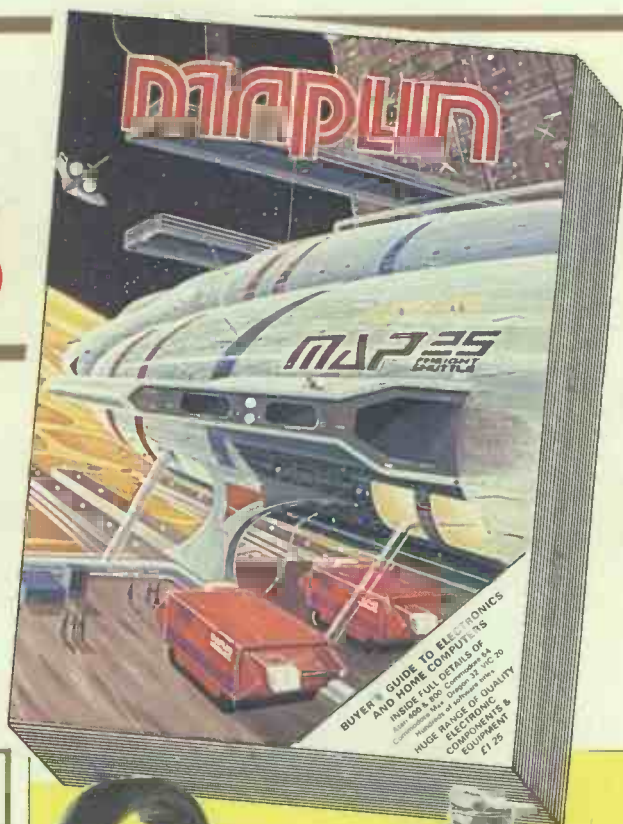

Code	Description	Cat. Page	Retail Price Incl. VAT	Min. Trade Qty.	Price Each for Min. Tr. Quantity excl. VAT
XB54J	Aerial Rotator	25	£39.95	5	£29.00
YG00A	Ni-Cad AA 500mAh	26	£1.25	50	75p
FB15R	Electrolytic 2.2uF 63V	90	10p	500	4.5p
FB22Y	Electrolytic 10uF 25V	90	9p	1000	3.5p
FB49D	Electrolytic 100uF 25V	90	14p	500	6.5p
FB73Q	Electrolytic 470uF 25V	90	30p	250	12p
FB83E	Electrolytic 1000uF 25V	90	40p	250	17p
FB96E	Electrolytic 4700uF 25V	90	£1.25	50	58p
YG41U	27MHz Rubber Duck	99	£4.75	25	£2.95
XG13P	1.5m CB Aerial	99	£13.95	5	£8.45
LB72P	2-Station Intercom	102	£8.75	10	£4.95
HF85G	1/4in. Jack Plug plastic barrel	142	19p	500	9p
HF88V	1/4in. Jack Plug stereo plastic barrel	142	28p	250	15p
HF87U	1/4in. Jack Plug metal barrel	142	39p	250	18p
HF89W	1/4in. Jack Plug stereo metal barrel	142	45p	250	22p
RW67X	13A nylon Mains Plug British	157	79p	100	45p
WL27E	LED 0.2in. Red	182	12p	500	6p
WL28F	LED 0.2in. Green	182	19p	500	10p
WL29G	LED 0.2in. Orange	182	33p	250	19p
WL30H	LED 0.2in. Yellow	182	17p	500	9p
RK07H	Panel Meter 100uA	197	£2.95	25	£1.95
RK09K	Panel Meter 1mA	197	£2.95	25	£1.95
RK19V	Panel Meter VU	197	£2.95	25	£1.95
YQ47B	Dual VU Meter	197	£3.90	25	£2.30
YR84F	Professional Pluggblock	201	£6.95	10	£4.95
RX96E	20mm Fuse Holder	250	45p	250	24p
M10R-M1M	Metal Film 0.4W 1% Resistor	262	2p	1000	1p
FW00A-FW09K	Rotary Potentiometers linear	265	45p	250	32p
FW21X-FW29G	Rotary Potentiometers log	265	45p	250	32p
QL80B	1N4148	270	4p	1000	2p
QL22Y	741C 8-pin DIL	270	23p	500	12p
QH66W	NE555	270	21p	500	12p
QQ06G	4164 64K dynamic RAM	271	£5.99	100	£3.84
BL18U	DIL Socket 14-pin	336	11p	500	7.5p
BL17T	DIL Socket 8-pin	336	9p	1000	4.5p
WF14Q	Stereo Headphone with slide volume controls	342	£7.99	10	£4.95
FH00A	Sub-min Toggle Switch SPDT	347	70p	100	45p
FH04E	Sub-min Toggle Switch DPDT	347	99p	100	59p
FF73Q-FF76H	Rotary Switch break before make	348	74p	100	46p
FH42V-FH45Y	Rotary Switch make before break	348	70p	100	42p
YW93B	1000 ohm per volt Multimeter	362	£4.85	25	£2.95
YW68Y	20,000 ohm per volt Multimeter with Transistor Tester	363	£16.25	5	£10.45
BR75S	Box-joint Insulated 1/2in. Cutters	370	£6.93	10	£4.45
BR78K	Box-joint Insulated 1/2in. Pliers	371	£5.72	10	£3.95

Retail prices guaranteed until 12th February 1983. Quantity prices shown are subject to change without notice. Please check with us before ordering.

Most items in our catalogue are available at competitive trade prices; the bigger the quantity the better the price. If you find the example prices attractive, then contact us now with your requirements for a quotation. Phone Southend (0702) 552911 or write to us at P.O. Box 3, Rayleigh, Essex, SS6 8LR. Please ask for trade sales desk.



Copies of our catalogue are available in all branches of W.H. Smith, price £1.25. In case of difficulty, send £1.50 to our mail-order address. Overseas price £1.90.

Maplin Electronic Supplies Ltd.

All mail to P.O. Box 3, Rayleigh, Essex SS6 8LR. Tel. (0702) 552911. Shops at 159 King St., Hammersmith, W6. Tel. 01-748 0926.

Lynton Square, Perry Barr, Birmingham. Tel: 021-356 7292.
 284 London Road, Westcliff-on-Sea, Essex. Tel. (0702) 554000.
 Shops closed all day Monday.

WW 2/83