

# Wireless World

RADIO AND ELECTRONICS

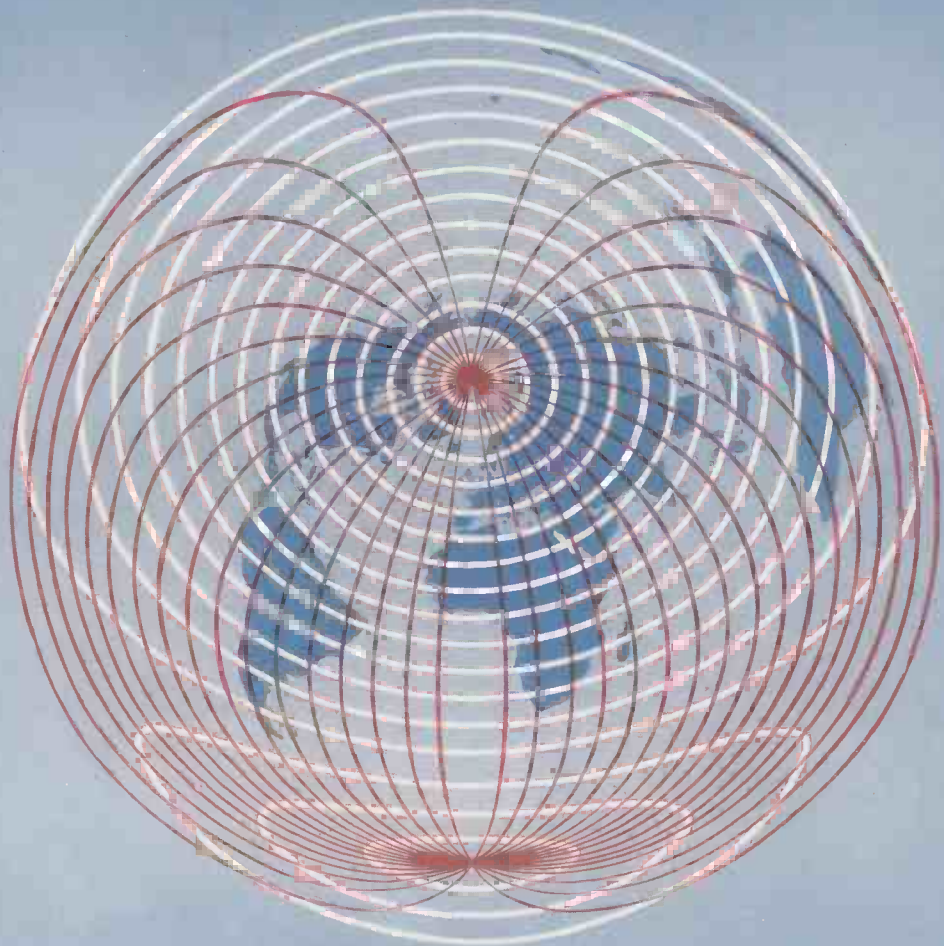

*Vol LVI No 3*

*Two Shillings*

*March 1950*

*FREE to all RADIO ENGINEERS*

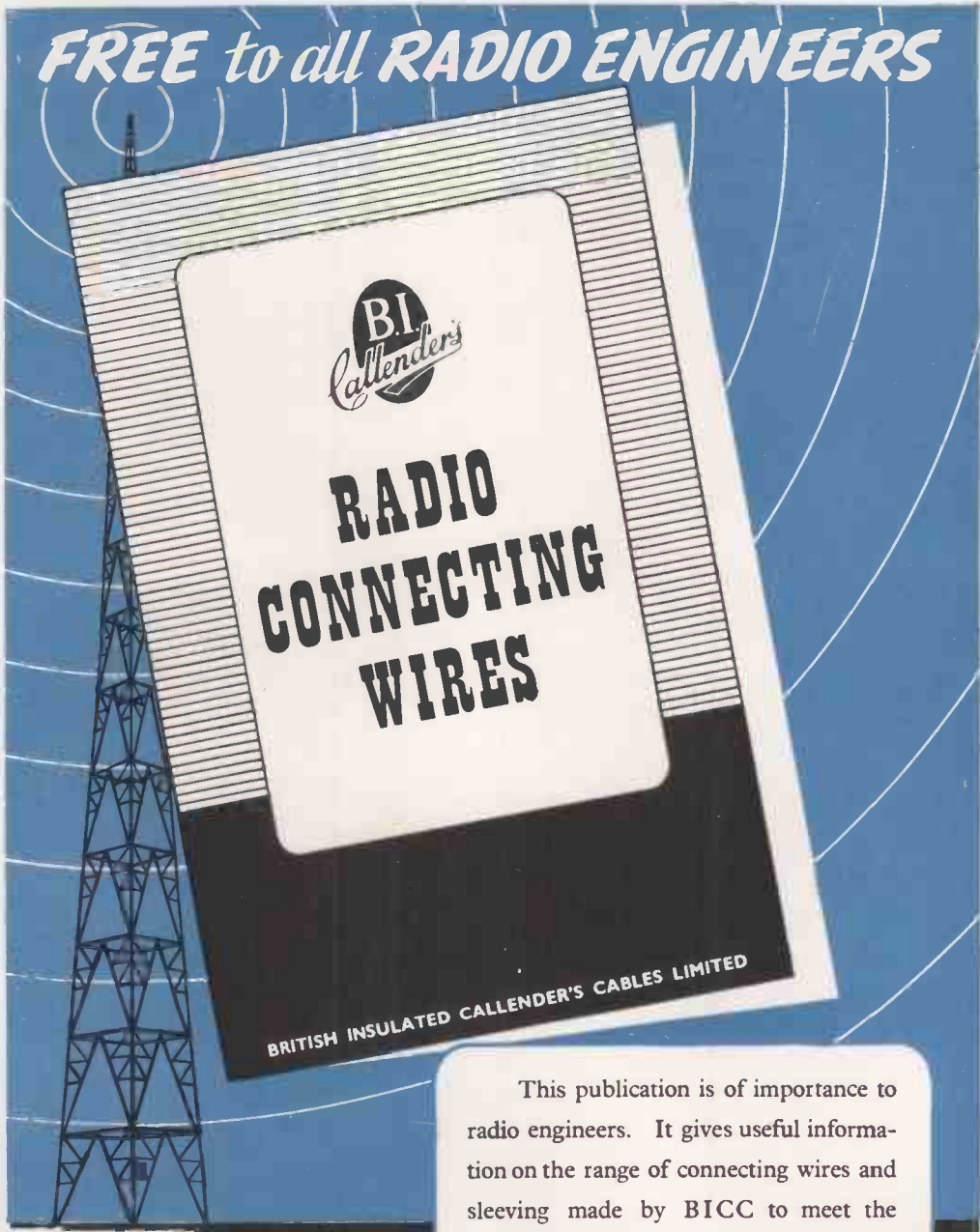

This publication is of importance to radio engineers. It gives useful information on the range of connecting wires and sleeving made by BICC to meet the requirements of the Radio and Telecommunication industry.

Write to-day for Publication 247T



**BRITISH INSULATED CALLENDER'S CABLES LIMITED  
NORFOLK HOUSE, NORFOLK STREET, LONDON, W.C.2**

# Wireless World

March 1950

RADIO AND ELECTRONICS

39th YEAR OF PUBLICATION

## In This Issue

Managing Editor: HUGH S. POCOCK M.I.E.E.

Editor: H. F. SMITH

PUBLISHED MONTHLY. Price 2/- (last Thursday of preceding month) by ILIFFE & SONS LTD., Dorset House, Stamford St., London, S.E.1. Telephone: Waterloo 3333 (60 lines). Telegrams: "Echaworld, Sedlst, London."

ANNUAL SUBSCRIPTION: Home and Overseas, £1 6s. 0d.; U.S.A. and Canada, \$4.50

### BRANCH OFFICES:

Birmingham: King Edward House, New Street, 2.  
Coventry: 8-10, Corporation Street.  
Glasgow: 26B, Renfield Street, C.2.  
Manchester: 260, Deansgate, 3

EDITORIAL COMMENT .. .. .	81
SIMPLE CATHODE-RAY OSCILLOSCOPE. By M. G. Scroggie ..	82
TELEVISION SPOT-WOBBLE. By R. W. Hallows .. .. .	84
FRINGE-AREA TELEVISION .. .. .	87
WIDE RANGE R-C BRIDGE. By H. E. Styles .. .. .	88
INTERFERENCE FROM FLUORESCENT TUBES. By "Diallist"	93
DEFLECTOR COIL CHARACTERISTICS. By W. T. Cocking ..	95
SHORT-WAVE CONDITIONS. By T. W. Bennington .. ..	98
WORLD OF WIRELESS .. .. .	99
EARTH. By "Cathode Ray" .. .. .	103
SOLVING PARALLEL PROBLEMS. By D. A. Pollock .. ..	107
ELECTRONIC CIRCUITRY. By J. McG. Sowerby .. .. .	108
NEGATIVE FEEDBACK. By E. Griffiths .. .. .	111
UNBIASED. By "Free Grid" .. .. .	114
LETTERS TO THE EDITOR .. .. .	115
RANDOM RADIATIONS. By "Diallist" .. .. .	118
MANUFACTURERS' PRODUCTS .. .. .	120

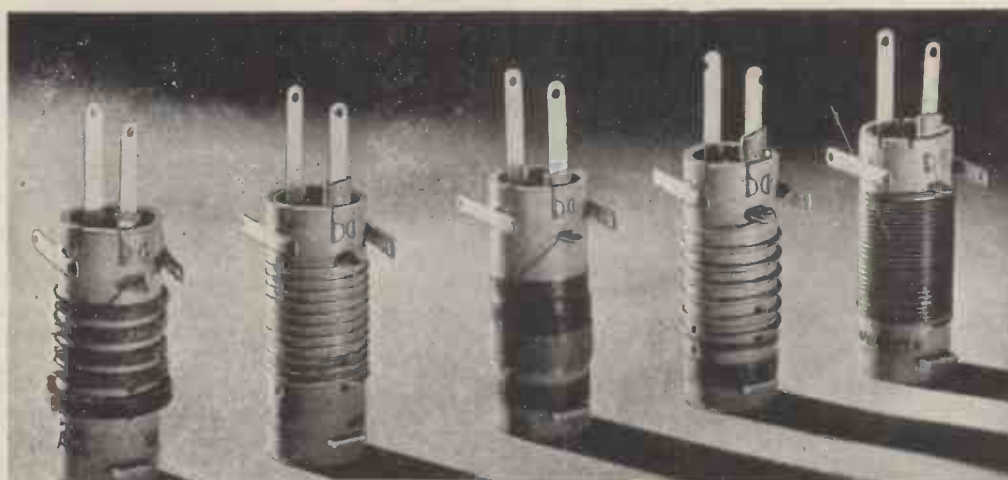

## WEARITE COIL PACKS

### "P" COILS

... for Aerial, R.F., and Oscillator Tuning and readily available in all ranges.

WRIGHT & WEARE LIMITED

138 Sloane Street, London, S.W.1.

Telephone: SLOane 2214/5.  
Factory: South Shields, Co. Durham

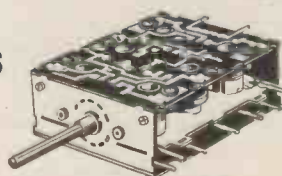

Send 6d. in stamps for the Wearite "COILPACK" Book of Technical Data and Circuits.





## Valves and their applications

### AN ELECTRONIC TIMER FOR LONG TIME DELAYS USING EF91

In industrial processes and in domestic equipment there is often a need for a device which will automatically operate a switch after a predetermined

time interval of several minutes. Various applications will be apparent to readers. As an example, it may be used in conjunction with an electric toaster to switch off the current before the toast is burnt. An improved timing circuit using only one valve and operating directly from the A.C. mains is described below.

Time-delay circuits employing valves generally belong to one of two groups. In the first of these a simple resistance-capacitance circuit holds off the valve during the timed interval, while in the second the Miller effect is used to retard the rise of anode current in a valve-operated relay circuit.

Circuits of the first group are generally suitable for time delays up to about  $\frac{1}{2}$  minute, since for longer periods the values of capacitance and resistance required become unduly large for most practical applications. On the other hand circuits of the

potential across  $C_1$  is retarded by the feed-back capacitor  $C_2$ , which is initially uncharged. As the potential across  $C_1$  tends to rise,  $C_2$  charges through  $R_3$  and  $R_4$ , pulling the grid of  $V_1$  negative and thereby retarding the rate of rise of potential across  $C_1$ . The effective retardation is dependent primarily on the values of  $R_3$ ,  $R_4$ , and  $C_2$ , and is nearly independent of  $C_1$ , provided that  $C_1$  is large.

The variable resistor  $R_3$  provides an adjustment of the time delay. With the component values given, the delay is  $1\frac{1}{2}$  to 2 minutes. Much longer delays than this can be obtained by using larger values of  $C_2$  and  $R_4$ .

The relay  $RL$  is a high-resistance telephone relay with a low operating current, and is connected in series with a resistor  $R_6$  across the capacitor  $C_1$ . The value of  $R_6$  is such that the relay  $RL$  closes when the voltage across  $C_1$  has risen to about 90% of its final value. When the circuit is switched on, the first delay period includes the warming-up time of the valve  $V_1$ . The circuit is reset after each operation by means of the push button  $PB$  which is arranged to discharge the capacitor  $C_2$ .

The heater current for the EF91 is drawn directly from the A.C. supply through the capacitor  $C_3$  which is chosen to give 0.3A. With this arrangement one end of the heater must be connected to the neutral line of the A.C. supply. The voltage across capacitor  $C_1$  is therefore applied between the heater and cathode of the valve and must not be allowed to rise above the permissible heater-to-cathode voltage of the EF91, namely 150V. Resistance  $R_1$  is included in the anode circuit to limit this voltage to a safe value.

The component values in Fig. 1 are typical but some modifications will be necessary for different relays and time delays. Capacitor  $C_1$  is electrolytic,  $C_2$  and  $C_3$  are paper. All resistors are  $\frac{1}{2}$ W rating.

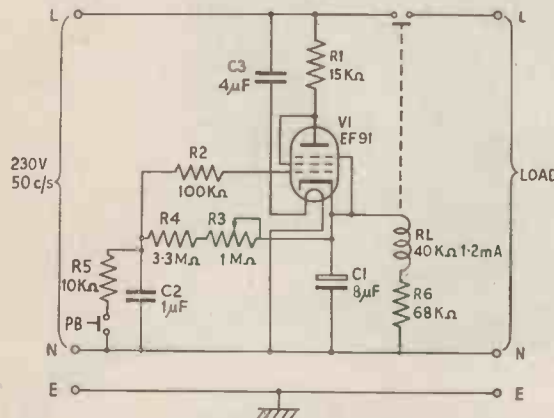

FIG. 1 CIRCUIT OF ELECTRONIC TIMER  
second group can be used for time delays of as much as fifteen minutes without unduly large resistors and capacitors.

A simple time-delay circuit using the Miller feed-back principle is shown in Fig. 1. The valve  $V_1$  functions as a half-wave rectifier to charge the electrolytic capacitor  $C_1$ . The rise of



Reprints of this report from the Mullard Laboratories may be obtained free of charge from the address below.

MULLARD ELECTRONIC PRODUCTS LTD.  
TECHNICAL PUBLICATIONS DEPARTMENT,  
CENTURY HOUSE, SHAFTESBURY AVE., W.C.2



# Wireless World

VOL. LVI. No. 3.

MARCH, 1950

## Auxiliaries to Television

**T**HE setting-up of a national television service is not just a matter of deciding upon the best standards of transmission, of erecting suitably sited stations and then making available to would-be viewers a supply of receivers at prices they can afford. True, these things are of basic importance, and, as we have said in recent issues, *Wireless World* considers the foundations of a nation-wide service have been well and truly laid. But, however sound the foundations, a service cannot grow unless programmes are attractive and attainable at an economic cost. These matters are not our direct concern, but it is vitally important to us that the technical details of programme distribution should be developed to a high state of excellence. Economy in programme costs is as important as quality; television material is costly, and, at the present stage of development, the cost cannot be spread over a vast number of subscribers. It is reassuring that the B.B.C. is ready with equipment for serving the wider—and, presumably, increasingly more exacting—public for which it will soon have to cater.

Of these technical auxiliaries to the distribution of programmes, probably the most important are those for recording and subsequent retransmission on film. If we can go by the analogy of sound broadcasting, television will depend increasingly on the vision equivalent of sound recording, whereby films of current events can be made for use when required. The new "telefilm" recorders, described briefly in our January issue, fulfil this purpose. With the help of the ingenious and effective trick described as "spot wobble" (see page 84, this issue) the lines of the picture are made to disappear, and surprisingly little degradation of quality results from the combined processes of photographing from the end of a tube, subsequent scanning and then retransmitting the picture. New scanners also being installed will facilitate the handling of film, while elaborate apparatus has been installed for "dubbing" and other processes involved in preparing films

The "telefilm" apparatus just mentioned is, of course, for recording events picked up by the television camera. Ordinary sound-on-film news-reels, photographed direct from the scene, also have their place in programmes, but the normal speed of processing is often too slow for television, and so the B.B.C. is developing a method of recording on magnetic film the sound which accompanies the picture. This, it is claimed, will substantially reduce production time, and should help television to retain its outstanding advantage of speed in presenting "actualities." At the same time, sound quality should be improved.

## Aerial Restrictions

**M**ANY local authorities have banned the erection of television aerials on houses under their control, or else have imposed distinctly onerous restrictions. It would seem that in many cases this attitude has been due to ignorance, and we congratulate the Radio and Electronic Component Manufacturers' Federation on taking active steps to dispel ideas which would certainly be prejudicial to the rights and privileges of tenants.

The Federation has set up a panel of experts who are willing to advise housing and municipal organizations or any others concerned with the problems of television aerials. The panel will make recommendations for aerial installations which would provide adequate reception without unnecessary interference with the architectural appearance of the buildings concerned. Apart from aesthetic considerations, no doubt the panel will be able to give useful information as to the risk—or lack of risk—of damage to the building due to the fitting of a properly installed television aerial. It is good to hear that some councils who have been strongly opposed to television aerials have shown a much more tolerant attitude after discussions with the panel.

# Simple Cathode-Ray Oscilloscope

*Design for an Inexpensive Instrument "Without Frills"*

By M. G. SCROGGIE, B.Sc., M.I.E.E.

**O**SCILLOSCOPE designs that have appeared in the technical press since the war have tended towards more and still more facilities and refinements, which of course is all very well in its way but rather discouraging to the amateur with modest means and requirements. So it seems that there may be room for details of a design which covers most ordinary needs simply and inexpensively.

Like most oscilloscopes, it comprises three departments:

- (1) The cathode-ray tube itself, with its voltage supplies and controls for focusing, brightness, and shifts.
- (2) A variable-frequency time-base generator, with synchronizing device.
- (3) A deflection amplifier.

It is in (2) and (3) that there has been such lush growth in recent years. Demands for extreme linearity and such facilities as triggered "single-shot" and time-calibrated sweeps have resulted in elaborate multi-valve time-base circuits; and a wide-frequency-range amplifier must have low-resistance couplings, hence many stages—especially if push-pull is called for.

In the present design all the usual facilities as regards (1) are included. A single-valve amplifier gives a controllable gain of up to about 41 db (or  $\times 110$ ) at audio frequencies, and 26 db (or  $\times 20$ ) over a wider band. The tube can of course be used without amplification over a wide range of v.f. and r.f. The time base works at frequencies between 12 c/s and 40,000 c/s, so can be used for waveforms at least up to 500 kc/s. It departs perceptibly from perfect linearity, but if this is considered objectionable it could be overcome with the help of a sweep amplifier, similar to the above.

## Principal Components

The tube specified is the VCR.138 because it is readily available at a very low price, it focuses excellently at low voltages, and has a nearly flat  $3\frac{1}{2}$  in screen. The power supply consists of any ordinary 350-0-350V receiver transformer and two small Westinghouse rectifiers. Time base and amplifier each need a single valve. The rest consists entirely of resistors (fixed and variable) and capacitors, with three switches, a few terminals, and some sort of container.

**Power Supply.** The required transformer outputs are:

(a) 4 V, 1A for the c.r. tube heater, (b) 6.3V, 1.5A for the amplifier and time-base valve heaters, and (c) 700V for h.t. supplies (not more than 8 mA d.c.). An ordinary receiver transformer gives more than enough for all these, and, unless one wants to keep weight down to a minimum, will do in place of a

special transformer. At such a reduced load it will give rather more than 700V r.m.s. between the end connections of the h.t. secondary, but the Westinghouse 16HT56 is rated up to 840. Assuming an actual 750V under load, the output across the reservoir capacitor is about + 850V. The maximum rated d.c. output for this rectifier (half-wave) is 8 mA, and the actual current lies between 5 and 6 mA.

The 36EHT25 rectifier supplies about - 950V, 0.5 mA, of which about 900V is available as anode voltage for the c.r.t. If the transformer voltage is liable to exceed 740V it would be prudent to use the next larger rectifier, 36EHT30.

The winding used to supply the c.r.t. heater current should of course be sufficiently well insulated to stand 1000V peak to the earthed end of the h.t. secondary and 2000V to the other end.

Except that the reservoir capacitance ( $C_{20}$ ) for the 16HT56 rectifier is rated at  $1\mu\text{F}$  maximum, there is no objection to using larger smoothing capacitances than those specified.

**C.R.T. Circuits.** The VCR.138 tube (Mullard equivalent ECR.35) is rated at 1200V anode voltage (2500V max.). It gives good focusing and brightness at 750V, but is definitely poor at 500V. In the present design it receives about 900V, at which the peak-to-peak voltage required for 50 mm deflection is approximately 125V between the X plates and 60V (= 21V r.m.s.) between Y plates. Therefore as little as 1V r.m.s. gives 2.5 mm Y-deflection.

The arrangements for controlling focus, brightness and X and Y shifts are entirely conventional. The wiring should be kept away from the 50 c/s h.t. connections, and a Mumetal screen for the tube is almost essential for preventing stray 50 c/s deflection.

**Time-Base Generator.** A gas-filled triode is used in the usual manner to discharge a selected capacitor at a frequency depending on the rate of charge and also on the grid bias. The following table will be a guide to the approximate frequency ranges obtained with the circuit shown, assuming the length of the time-base on the tube is adjusted to 50 mm:

As usual, the "length" and "frequency" controls are interdependent, but variations in length when the frequency control  $R_{23}$  is adjusted are

Capacitance, $\mu\text{F}$	Frequency, c/s
0.3	12-53
0.1	35-160
0.03	120-530
0.01	350-1,600
0.003	1,200-5,000
0.001	3,600-14,000
0.0003	13,000-40,000



minimized by means of  $R_{24}$ , which passes a compensating current through  $R_{25}$  (controlling the bias) when the current via  $R_{22}$  is reduced. The base length is less at the middle of the  $R_{23}$  frequency range than at the ends, but not seriously so.

When the time base is set to a normal working length—50 mm—the capacitor across  $V_2$  charges to only about one-sixth of the available h.t., so it is linear enough for most purposes. The alternative would be either to use a series pentode (on the negative side of the EN31) in place of  $R_{24}$ , or—more conveniently—to restrict the amplitude still more by reducing  $R_{25}$ , and then amplify it. An amplifier similar to the Y-deflection amplifier would be suitable, and the rectifier would just stand the extra drain.

The synchronizing control,  $R_6$ , enables anything up to about 10 per cent of the Y-plate "work" voltage to be applied to the grid of  $V_2$ . This control performs very well; a fraction of its maximum is generally sufficient to lock the trace firmly to a signal of reasonably constant frequency.

**Amplifier.** By not attempting to extend the frequency range much above audio frequencies, one easily obtains a voltage amplification of 110–120 from a single stage. And since the peak-to-peak output voltage need seldom exceed 60V out of an available 500V h.t., there is very little distortion. That is with the bypass capacitor  $C_4$  in circuit.

When it is switched out, negative feedback reduces the gain to about 20, which affords a convenient step-adjustment of gain, and incidentally improves the uniformity of amplification. Over 20–20,000 c/s it is almost perfectly level, and a useful gain remains at some hundreds of kc/s, for v.f. tests, etc.

If the gain control  $R_2$  is set low, its attenuation at high frequencies may be less than expected, due to bypassing by stray capacitance. A resistance  $R_1$ , which can be extended if desired, is included to bring voltages over 100 inside the "picture." The method of switching the amplifier is more convenient than separate terminals for Y-input, "with A" and "without A," but stray switch capacitance, should be minimized by careful wiring.

**General.** No particulars of container and layout are given, because they can be arranged to suit convenience and requirements. Owing to the high resistance of the circuits associated with the c.r.t., the main thing in laying out and wiring the job is to avoid capacitance coupling from points of high alternating potential, especially the live end of the transformer h.t. winding. Reasonable care over this is rewarded by steady sharply-defined traces.

A useful feature is a terminal connection to the live end of the 6.3V winding, which gives 18V peak-to-peak 50 c/s for setting-up, frequency calibration, and many other purposes.

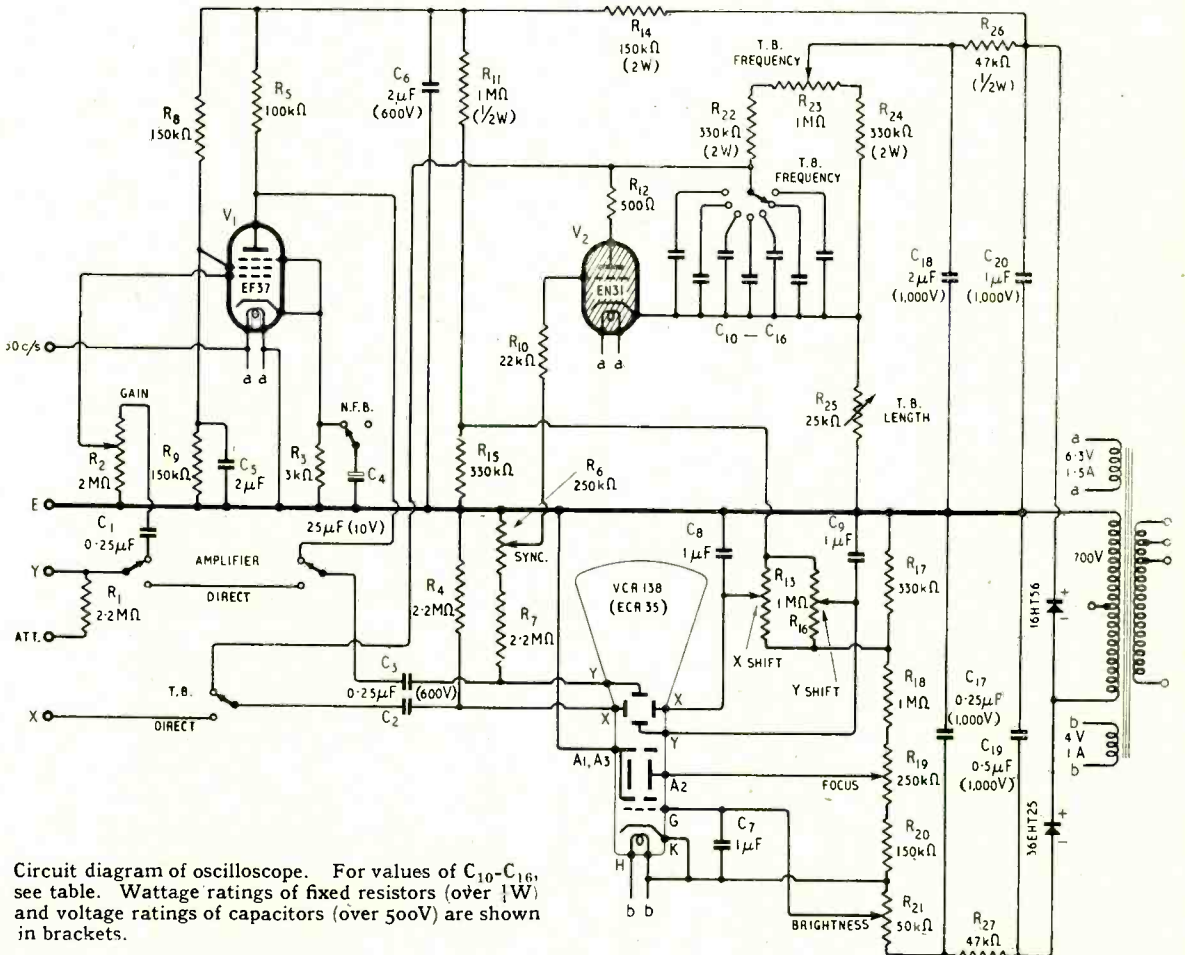

Circuit diagram of oscilloscope. For values of  $C_{10}$ - $C_{16}$ , see table. Wattage ratings of fixed resistors (over 1W) and voltage ratings of capacitors (over 500V) are shown in brackets.



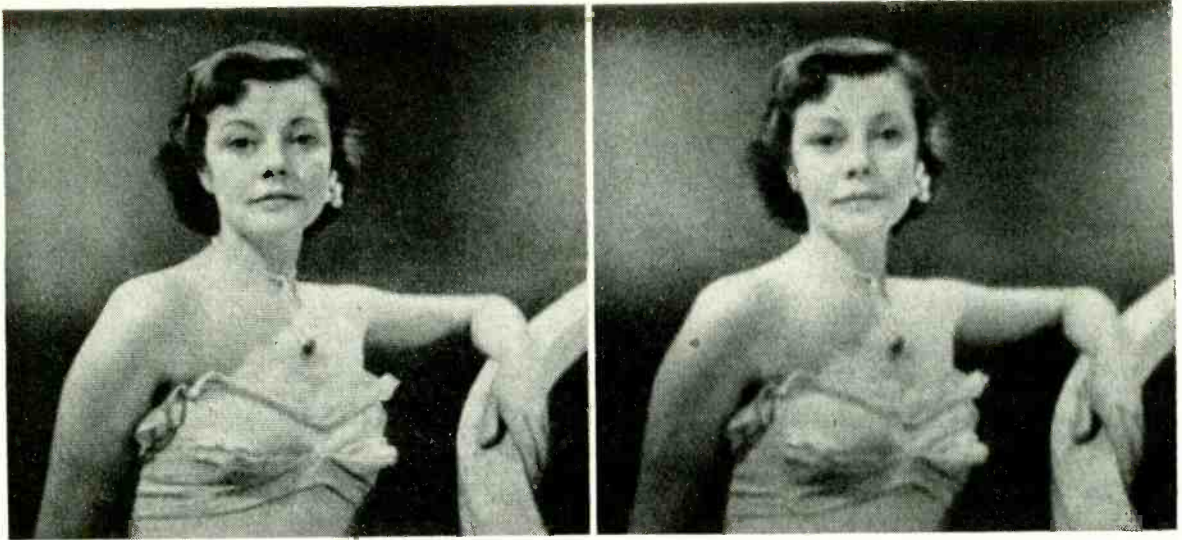

Elimination of lines by spot wobble is shown on the right : photographs taken with the new B.B.C. "telefilm" camera

# Television Spot-Wobble

*Simple Technique for Combating "Lininess" in the Raster*

By R. W. HALLOWS, M.A. (Cantab), M.I.E.E.

EVERY viewer is familiar with the unpleasing effect known as "lininess" in the images on the screen of a television receiver. The proverb tells us that we can't cut our cake and have it: television reception, on the other hand, appears to show that if we use a technique which involves cutting the image into horizontal slices, we are bound to find that we have "had it" in the unpleasant impression produced by the dark lines which cross the screen from side to side. Experts hasten to assure us that if the lines are obvious enough to annoy us, we are sitting too close to the viewing screen. "Move away," they urge, "until the lines of which you complain are no longer sufficiently clear to call your attention to them; you then won't be conscious of them at all, and you will see the television image as it should be seen."

Although I have a respect amounting almost to veneration for the pundits of radio and television, no very deep processes of thought or observation are required to bring one to the conclusion that the offensive dark horizontal lines are part and parcel of the fine detail of the image shown on the television screen. Remove yourself far enough to lose the lines and don't you automatically lose also something of the sharpness of the picture? My vision is, admittedly, not normal now; I have not only to use glasses, but also to wear different glasses for distant work and for reading. For that reason I should hesitate to base any criticism of a television reception system on the evidence of my

own eyes alone. I find, though, that those with normal vision with whom I discuss the subject hold opinions very like my own: moving far enough from the television screen to make the lines unnoticeable means, willy nilly, the acceptance of a not very sharp or detailed picture. Certainly there was no discrepancy in the views expressed by the owners of good, moderate and not-so-good eyes at a recent demonstration of spot-wobble television reception. All of us agreed that it was a joy to be able to sit near enough to the screen to see all the detail, and yet not to be worried by lininess in the image.

Having heard something of spot-wobble, and finding that it was in regular use in the B.B.C. Research Department, I asked whether one or two friends and myself might be allowed to sample its achievements. I have to thank Mr. S. N. Watson, of the B.B.C. Designs Department, for his ready co-operation and help. Spot-wobble (which, as its name suggests, means that the receiver scanning spot takes a wobbly, instead of a straight, course across the screen) can hardly be described as new, for the original patent was taken out in 1934 by a French company engaged in the manufacture of gas meters! Until fairly recently, though, it does not appear to have been exploited; and so far as I know, no use of it has yet been made in any domestic television receiver.

The instrument used for the demonstration was a receiver, very much of the *de luxe* order, specially made for the B.B.C. by Cinema-Television, Ltd., and containing a zoin c.r.t. I imagine that its cost

would be in the neighbourhood of nine or ten times that of the ordinary domestic set—the tube alone runs, I believe, to something like £80! Apart from the size of the screen, striking features of this set are the sharpness of its focus and the perfection of the interlacing, clearly seen in its raster.

The first surprise was furnished by the position of the chairs in which we were asked to take our places. I did not actually measure the distance between them and the screen, but I am sure that it was not more than seven or eight feet. The reader will know that this is very much less than the optimum viewing distance laid down by the experts for the  $17\frac{1}{2} \times 14$ in picture shown. The lines should have been very much in evidence; and when the picture first appeared they were.

I was handed a small box connected by a length of twin flex to the receiver. "Cut the spot-wobble in or out as you like," I was told. "It's out now; but do that with the switch and it's in." I promptly did "that." The lines disappeared as completely as if some wizard had removed them with a magic duster. Handing the box to another of the party I put on my reading glasses, which focus at about 14in, and went close up to the screen. Looking right into it in this way one could still see no lines. One was conscious of what I may term a kind of small-scale turbulence of the picture elements, which was somewhat reminiscent of Brownian Movements. This activity is entirely invisible at over about 3ft to people with ordinary sight. The picture appears clear, detailed and with no dark lines.

### Effect of Focusing

Thinking over the demonstration later on, I was led to wonder whether the full effectiveness of spot-wobble had not been due largely to the combination of a big screen and focusing arrangements so good that the spot was far smaller than that of the overall domestic television receiver. These points I mentioned to a friend who was going to see the apparatus later. A small screen-set was not available, but at his suggestion, definition was degraded by de-focusing until it was judged to be of average "domestic" quality. The improvement affected by spot-wobble was still definite and pleasing.

So much for the results of spot-wobble. The reader will now want to know just what it is and how it is done. In the familiar system of scanning the screen of the receiver c.r.t. the spot takes a straight-line course from left to right across the screen as it stipples in the image by its varying degrees of brightness from instant to instant. We speak of the television image as made up of blacks, whites and greys. Actually, there are probably few absolute whites or absolute blacks, the image being built up of an infinite variety of greys, ranging from extremely pale to extremely dark.

If we knew how to produce either a square-shaped scanning spot or a perfectly circular spot of unvarying diameter, no dark lines would appear on the screen to annoy us, for the diameter of the spot could be made always equal to the width of a line. Actually, the spot is only roughly circular in shape and its apparent diameter varies in practice quite considerably with the degree of brightness. On whites the spot has a very bright central portion, though its brilliance tails off towards the sides; it then appears to be larger than when it is dealing with medium,

dark and very dark greys. The net result of all this is that the average diameter of a properly focused spot is a little less than the width of the slice of the image that it is painting in. At the top and bottom of the scanned line there are two narrow unactivated strips of the screen and, unless one views it at not less than a certain minimum distance, depending on its size, the image shows dark horizontal lines.

The better the focusing arrangements of a television receiver the smaller is the spot. This has two results. The first is improved definition; for the smallest element of an image that the spot can reproduce properly is one that is at least as large as itself. This is brought out in Fig. 1, from which it is seen that the brilliance of the spot at any instant corresponds to the *average* shade of the tiny portion of the image with which it is then dealing. As the figure shows, a spot large enough to fill the scanning line completely cannot reproduce the finest details of an image; an area consisting of tiny black and white elements is painted in as a grey patch. In many domestic receivers the focus is not very sharp, and there is consequently some loss of detail.

The second result of sharp focusing is to make the spot so small that, though it can cope with the finer details of the image, its diameter is less than that of the scanned strip. Hence, marked horizontal lines are produced on the screen, and to get rid of their effects the viewer must be so far away that he loses, perforce, much of the improved definition.

In other words, lininess is not so obvious as to be particularly offensive in the television receiver whose focus is not very sharp; but it becomes more and more marked as the focusing arrangements—and the definition—are improved in better designed instruments at higher prices. Third, although spot-wobble is of the utmost value when applied to high-quality receivers, it is not to be expected that it will produce an equally striking improvement in sets in which the spot-focus is not very sharp. Nevertheless a definite improvement is likely even in these.

The spot-wobble system is so utterly simple that one cannot refrain from wondering why it was not thought of and applied at the very inception of c.r.t. television. But it is the way of important inventions to be completely simple—and of people to kick themselves for not having thought of them.

What will happen if a small, rapid, up-and-down movement is superimposed on the lateral travel of the spot? Make the movements in the vertical sense sufficiently rapid and the amplitude of those movements so small as not to overlap seriously the

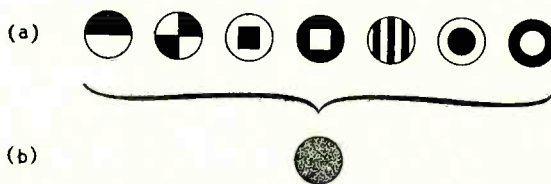

Fig 1. The scanning spot cannot deal adequately with any element of an image with an area less than its own. The spot, in fact, records on the screen elements representing the average illumination of areas of the same diameter as itself. Hence, the fine detail of each of the seven tiny areas seen at (a) is lost, and all of them appear on the screen as the small uniform medium-grey patch (b), the shade of which corresponds to the average brightness of each. The smaller the spot, due to good focusing, the better is detail brought out.



boundaries of one scanning line, then the wobbling spot will activate virtually the whole rectangular area of the screen corresponding to the line. To put it in another way, there will be what amounts to vertical elongation of the spot, and this, if correctly regulated, will annul the failure of the sharply focused spot to cover the full width of the scanned strips which, in the ordinary way, provides each line with dark borders and gives rise to lininess. The scanning element becomes a short vertical line instead of a spot and the gaps are filled without losing horizontal definition.

### Additions to the Receiver

That, precisely, is what is done in spot-wobble. The effects are illustrated diagrammatically in Fig. 2. By using spot-wobble we scan, in effect, not with a roughly circular spot, but with an elongated spot. The essence of the spot-wobble system is to give the spot a vertical movement at a frequency approaching 1,000 ups and downs—let us call them cycles—per line. For our British 405-line, 25-image-per-second system this means a frequency of the order of 10 Mc/s. It would clearly not be feasible to apply this at the transmitter, the total modulation bandwidth of which is some 2.8 Mc/s. But there is no need for this. Spot-wobble is, in fact, essentially concerned with the receiver; and it is so simply produced that the additional cost need hardly exceed £1.

It might be done electrostatically by the use of two small deflector plates; but I was given to understand that magnetic methods are used in the instrument which we saw. The necessary additional circuits are shown in Fig. 3. They are given in block form partly because they are so simple and partly because the optimum component values for any particular television receiver must be found by experiment. The on-off switch is required because the receiver should be focused as sharply as possible with the wobblers out of circuit. That having been done, the switch is closed. To start with the control knob should be at the position giving minimum amplitude. Then the amplitude is gradually increased until the best balance is reached between welcome loss of lines and unwelcome loss of definition.

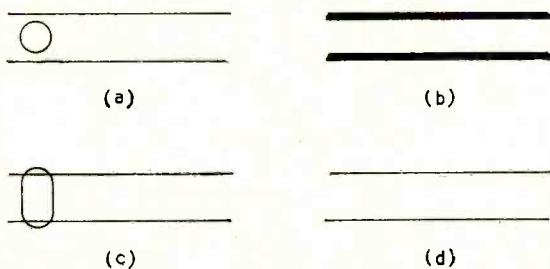
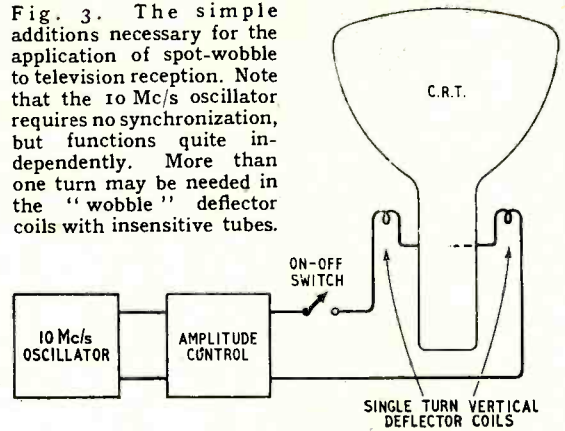

Fig. 2. The unwobbled "round" spot does not (a) quite fill the strip of the image which it scans. The result (b) is that each strip has narrow black borders and that the image is "liny." The better the focus, the smaller the spot and the better the definition—but the more pronounced also is the lininess. The wobbled spot (c) provides much the same effect as would the actual elongation of an unwobbled round spot. The scan slightly overlaps the edges of the strip and there are no unactivated portions of the screen; hence (d) the scanned strip is reproduced without the black borders, and the lininess disappears.

Fig. 3. The simple additions necessary for the application of spot-wobble to television reception. Note that the 10 Mc/s oscillator requires no synchronization, but functions quite independently. More than one turn may be needed in the "wobble" deflector coils with insensitive tubes.



For it must be admitted that spot-wobble results in a slight loss of vertical definition. When the proper adjustment of the amplitude is made the loss is very small indeed, and, as the vertical definition is rather better than the horizontal with existing systems, this is a matter of no real moment.

It is interesting to calculate the effects of a 10-Mc/s superimposed wobble on 405-line, 25-image-per-second reception. These can conveniently be based on a 10 × 8-inch image, for that is fast becoming the most popular size. Working in round figures, this frequency gives 1,000 wobbles per line. But the visible portion of the line is only 83.5 per cent of the whole; hence we have 835 up-and-down movements of the spot in 10 inches, or 83.5 in each inch of scanned line on the screen. The "wavelength" of the wobble in a 10 × 8-inch picture is thus  $1/83.5 = 0.012$  in.

Since 377 "active" lines compose the screen image measuring 8 in from top to bottom, the width of one line is  $8/377$ , or 0.021 in. As we have seen, the average diameter of the unwobbled spot is a little less than the width of one line. Let us call it 0.02 in for the sake of argument. It will be seen that cutting in the spot-wobble circuit causes the scanning spot to describe very nearly two complete up-and-down movements as it travels a lateral distance equal to its own diameter.

It is open to question whether spot-wobble would work equally well with sequential scanning. Quite possibly the amplitude of the wobble, when adjusted to give the best results with interlaced scanning, would result in an undesirable overlap on "peak whites" (when the spot has its maximum diameter) in a sequential system. A smaller amplitude might be ineffective. But we do not seem likely to be concerned, at any rate in the near future, with any but interlaced systems; and with these, spot-wobble appears to supply the best means yet devised of making the even-numbered scanning lines adequately fill the gaps between those of odd number. It is interesting to speculate on the possible applications of spot-wobble to existing and future schemes for both colour television and stereoscopic television. Any system which permits a controlling frequency of 10 Mc/s or more to be applied to the scanning spot, quite independently of the transmitter bandwidth, or of the pass-band of the receiver's r.f. and i.f. circuits, is clearly worthy of serious attention by those now engaged in the research which will lead to the television of tomorrow.



# Fringe-Area Television

Map showing Midlands Station Field Strengths Outside the Recognized Service Area.

THIS map has been compiled from data gathered by Belling and Lee during the first part of a tour by a mobile field-strength measuring van (shown inset) on a radius of roughly 70 miles from Sutton Coldfield. Height of the 4-element receiving aerial array used for the measurements was 40ft above ground level. Vision signal strengths are shown in microvolts per metre for the Midlands station (M) and, where receivable, for London (L). At a few sites wide variations were met: these are indicated by minimum and maximum figures. At most sites a good picture was obtainable in the van from a representative commercial monitoring receiver fitted with a single-stage pre-amplifier when signal strength was  $70 \mu\text{V/m}$  or over.

(Data published by courtesy of Belling and Lee.)

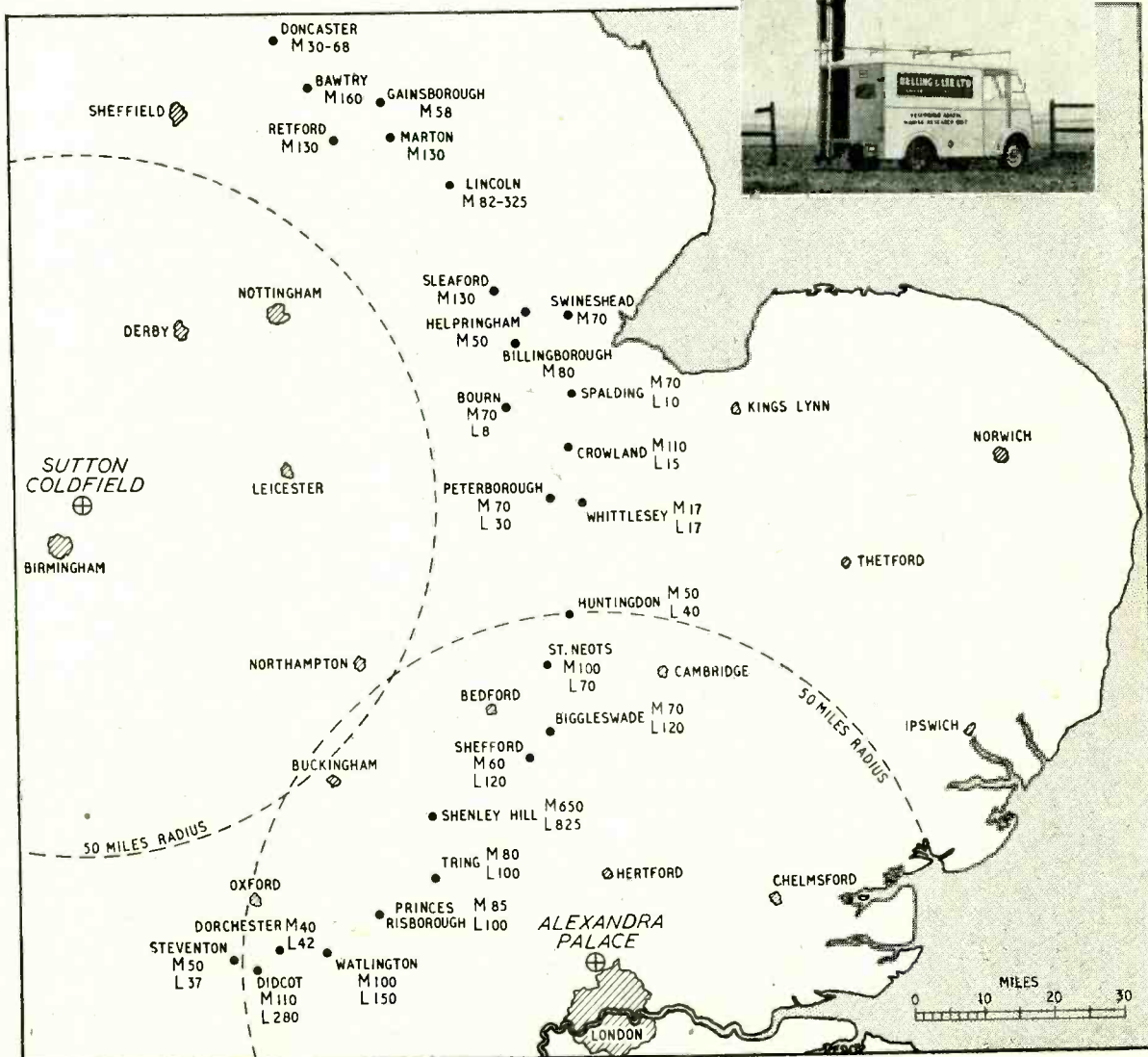
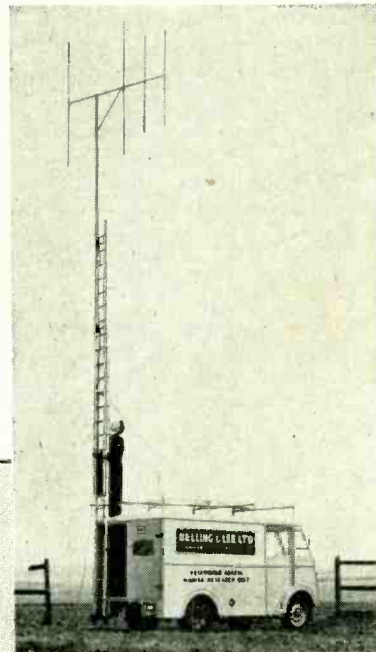

# Wide Range R-C Bridge

*A Simple Instrument for Resistance, Capacitance and Insulation Measurements*

By H. E. STYLES, B.Sc.

**I**N these days of readily obtainable surplus radio components it is more than ever necessary to have a means of checking resistors and capacitors since these often bear no readily identifiable markings and may in any case be defective.

The use of an a.c. bridge for the measurement of resistance and capacitance will no doubt be familiar to most readers of this journal, as also will be the use of a neon "flasher" for insulation testing. The instrument to be described has been designed with a view to performing these three tests with a minimum of equipment. It has, moreover, a more open scale than many bridges, and can be operated from either a dry battery or a very simple mains unit, since its power consumption amounts only to about 0.1 mA at 200 V.

**Bridge Circuits.** The simplest a.c. bridge comprises the circuit of Fig. 1. In this an alternating potential is maintained across a potentiometer P, and an unknown resistance X is compared with a known resistance S by adjusting P until no sound is audible in the telephone receiver T. Under these conditions

$$X = \frac{B}{A}S,$$

where B and A are the resistance values of the two portions of the potentiometer at the balance point. Whatever the value of S, a given setting of the potentiometer always corresponds to a particular ratio between S and X and therefore a scale can be fitted to P to indicate this. It is evident that such a scale will extend from infinity at one extreme to zero at the other, the centre point corresponding to a ratio of unity. It follows that for ratios greater than unity the graduations must rapidly become very compressed.

The circuit can also be employed for comparison of capacitances, but if the same ratio scale is to be used it is necessary to interchange the position of the unknown and known components, since the bridge actually compares reactances which are, of course, inversely proportional to the capacitances.

Fig. 1. Simple bridge circuit.

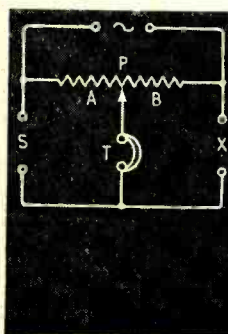

Fig. 2. Improved bridge circuit.

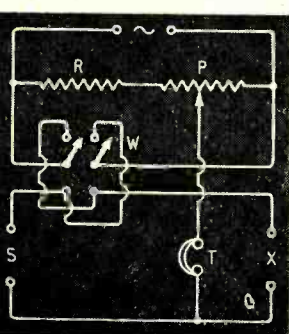
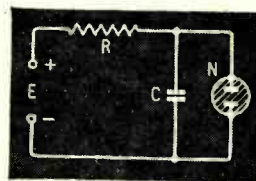

Fig. 3. Neon oscillator.



An improved circuit is shown in Fig. 2. In this a fixed resistance R is placed in series with the potentiometer P which must have a resistance slightly greater than R. A change-over switch W provides a means of interchanging S and X so that the bridge can always be balanced, regardless of whether S or X has the greater resistance. A ratio of unity, however, now corresponds to a potentiometer setting close to the extreme limit adjacent to R, and rotation of the potentiometer away from this position corresponds either to an increase or a decrease in ratio according to the position of switch W. Thus an almost complete rotation of the potentiometer now corresponds either to a range of ratios of from unity to zero or from unity to infinity so that the effective scale length is twice that of the circuit of Fig. 1. The potentiometer has to be provided with two scales, but this presents no difficulty since one is merely the reciprocal of the other. Which scale has to be used during any particular test is determined by the position of switch W, and, when testing capacitors, it is merely necessary to employ the scale opposite to that which would be used were resistances being compared.

**A.C. Excitation.** Various types of a.c. generators may be used for bridge excitation but, as will be seen later, the complexity of the test equipment and its versatility are considerably affected by the type of generator selected. Amongst possible sources of a.c. the following are commonly employed:—

1. *Electro-magnetic buzzers.* These are normally suitable for battery operation only, are somewhat difficult to maintain and required to be sound-proofed to obviate acoustic interference. Their frequency range is restricted and additional equipment must be provided for insulation testing.

2. *50-c/s a.c. mains.* This is far from an ideal source since neither the ear nor most telephone receivers are very responsive to a frequency of 50c/s, whilst such a low frequency results in unduly high values of reactance when dealing with small capacitances. Hum pick-up from stray leakages may mask the null position, the frequency is fixed, and, obviously, such a source can only be used if a.c. mains are available. Added equipment is necessary for insulation tests.

3. *Valve oscillators.* These can be made to produce any desired frequency and can be mains or battery driven. Power consumption, however, may be relatively high owing to the necessity for cathode



heating and, in the case of mains-driven units, a fair amount of ancillary equipment is required. Additional equipment is required for insulation testing.

4. *The neon oscillator.* In the author's opinion this is the almost ideal a.c. source for simple bridge work. Very few components are needed and the oscillator can be operated from either batteries or mains (d.c. or a.c.). Power consumption is negligible, the frequency can be adjusted over a wide range, and, finally, the same components can be used for insulation testing. An extremely compact unit can be constructed if miniature neon tubes such as are employed in certain types of tuning indicators are used, but even with more normal tubes a compact assembly is possible since, in essence, the oscillator comprises only the three components shown in Fig. 3.

A "d.c." potential E charges the capacitor C through a high resistance R until the potential of C reaches the striking voltage of the neon tube N. At this stage capacitor C becomes partially discharged until its potential falls to the extinction voltage of N, when the cycle repeats itself. By suitable choice of values for E, R and C the repetition frequency can be varied from a few cycles per second to above the limit of audibility. With two of the values fixed, variation of the third gives a wide though not full range of control and applied voltage is a convenient choice of variable.

**Insulation Testing.** The circuit of Fig. 3 can be applied without alteration to the testing of the insulation of components such as capacitors, since, provided the combined leakage resistance of the neon tube, its holder and the shunt capacitor is sufficiently high, the capacitor can still be charged up to the striking voltage of the neon tube even though an extremely high resistance be inserted in series with the tube and the source of fixed potential. The striking frequency will, of course, decrease as the series resistance is increased, but with careful attention to the insulation of the oscillator it is easily possible to make it responsive to leakage resistances of 100 megohms or more. Owing to the small value of shunt capacitance required to produce a suitable frequency for bridge operation, the flashing of the neon tube is not so brilliant as is usual for "flash" testers, but this is no disadvantage since the occurrence of flashing is accompanied by the production of an audible signal in the telephone. In fact, in the author's instrument the neon tube is mounted behind the panel and its flashing is in any case not visible.

The objection might have been raised that a neon

oscillator necessitates the use of somewhat high operating potentials, but this can now be seen to be invalid since if insulation tests are to be made it is obviously desirable to conduct these at a voltage reasonably similar to the working voltage of the components under test, and this is commonly of the order of 200 V.

**Complete Test Circuit.** The complete circuit of the test equipment is shown in Fig. 4. Apart from the inclusion of a means whereby any desired "standard" resistance or capacitance can be switched into circuit, it will be noted that two modifications to the previous circuits have been made. First, the relative positions of the telephone receiver and a.c. source have been interchanged. This has no effect upon the balance of the bridge but results in greater sensitivity when high resistances or low capacitances are being compared. Second, the neon oscillator is coupled to the bridge circuit by means of a step-down transformer. This serves the dual purpose of isolating the bridge and telephones from the power supply and also of helping to match the high impedance of the a.c. source to that of the bridge. The characteristics of the transformer are in no way critical and, since only a very small direct current is passed through the primary, a miniature a.f. component of 3:1 or high ratio is quite suitable.

Terminals Z are normally short-circuited and are employed only when insulation tests are being conducted. The selector switch SW for "standard" resistors, etc., is provided with an open-circuit position so that terminals S can be connected to any desired comparison component for special purposes.

With the change-over switch in position A the bridge covers ratios from unity to infinity, whilst in position B the ratios range from unity down to zero. For capacitance tests the switch positions are reversed.

**Construction.** The lay-out of the components is in no way critical and may be such as to give a maximum compactness with the particular articles available. Undue capacitive couplings between the wiring should, however, be avoided, and it is most important to ensure that the insulation of the oscillator components and terminals Z is as high as possible. A list of the components is given with Fig. 4.

In the author's instrument the "standard" com-

Fig. 4. Complete test circuit.

#### List of Components

Wire-wound linear law potentiometer, 5,000  $\Omega$ .  
 Fixed resistors—4,000  $\Omega$ , 1 watt, 1 M $\Omega$ , 1 watt.  
 D.P.D.T. switch (W).  
 Six-position S.P. wafer switch (SW)  
 High-impedance (1 k $\Omega$ ) telephone receiver.  
 Telephone plug and jack (or terminals).  
 A.F. transformer—3:1 or higher ratio  
 Neon tube, type CV 188.  
 Fixed capacitor, 0.005  $\mu$ F—preferably mica dielectric.  
 "Standard" components: Resistors, 1 k $\Omega$  and 100 k $\Omega$ . Capacitors 1  $\mu$ F, 0.1  $\mu$ F and 0.001  $\mu$ F.  
 Terminals, panel, containing box and calibrated dial.

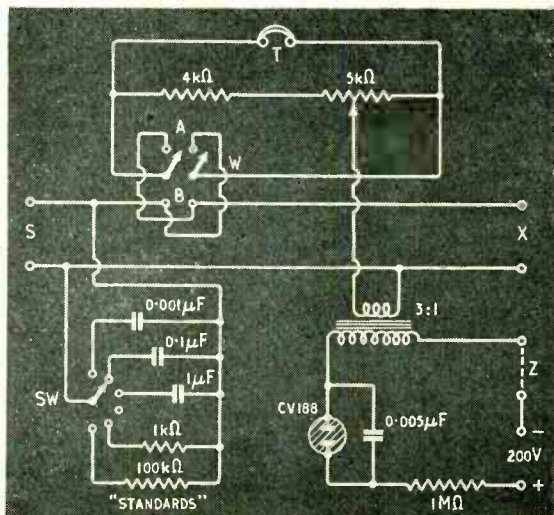



ponents and selector switch are mounted in the lid of the containing case, which is also provided with a compartment to house a single telephone earpiece and connecting leads. The rest of the components are mounted behind the panel of the bridge proper and the whole instrument is contained in a box measuring  $8\text{in} \times 7\text{in} \times 4\frac{1}{2}\text{in}$  externally when closed.

The neon tube specified is actually a voltage stabilizer available as government surplus, but other tubes possessing reasonably similar characteristics can be employed, though minor adjustments to the series resistance and shunt capacitance values may be necessary to obtain a satisfactory oscillation frequency. The striking and extinction voltages of the tube should, however, be in the neighbourhood of 140V and 100V respectively.

**Power Supply.** No power supply has been incorporated in the test equipment, since many readers will already have available a suitable source of d.c. at about 250V, whilst in other cases it may be desired to use batteries. The very simple circuit of Fig. 5 has been found to be quite adequate to provide the required supply from a.c. mains. The reservoir and smoothing capacitors may be of any capacitance above  $1\mu\text{F}$ , whilst the 1 megohm variable resistor functions as both a smoothing resistance and voltage controller. In view of the small current demanded, the rectifier could well be of the type employed for providing e.h.t. supplies in television receivers. The smoothing capacitor should, however, be non-electrolytic to obviate excessive voltage drop due to passage of leakage current through the smoothing resistance.

**Preliminary Adjustments.**—No difficulty should be experienced in getting the equipment to operate satisfactorily. Terminals S should be short-circuited as well as terminals Z and, with switch W in position B, the potentiometer turned to its extreme position farthest from its junction with the fixed resistor R. This ensures a maximum of unbalance and a strong signal in the telephone. A voltage of about 150 is then applied to the oscillator and slowly increased. Oscillation will be indicated by a ticking sound in the telephone which will increase in frequency as the voltage is increased until a suitable note is produced. If the voltage is raised too high the tube may glow steadily and oscillation cease and should this occur before a sufficiently high frequency is obtained the shunt capacitance must be reduced somewhat. It

will usually be found that at certain frequencies the telephone response peaks, on account of diaphragm resonances, and such a frequency should be employed for maximum sensitivity.

Having obtained satisfactory operation of the oscillator, terminals Z should be open-circuited. This should result in complete cessation of oscillation and if a slow ticking sound persists in the telephone it can be concluded that the insulation of the oscillator circuit is faulty. If so, appropriate steps should be taken to rectify the trouble; otherwise the leakage will be added to that of components undergoing insulation test.

Finally, if available, a high resistance of some 100 M $\Omega$  should be connected across terminals Z when a slow ticking sound will show that the leakage resistance across the tube shunt capacitance is sufficiently high to enable the instrument to detect insulation defects such that anything smaller can be ignored for all ordinary purposes. Should no oscillation occur under these conditions the resistance across terminals Z should be reduced until a slow tick is produced. This will indicate the limit of sensitivity of the insulation test and if this proves to be inadequate, attention must be paid to the insulation of the neon tube and its shunt capacitor.

**Calibration.**—It is, of course, necessary to calibrate the instrument in order to construct either a specially graduated dial giving ratio values direct or, if a uniformly graduated dial is used, a graph by means of which dial readings can be converted to ratio values. The former involves rather more work initially, but renders the bridge much more convenient to use and is well worth while.

Whichever method is adopted, however, the calibration procedure described below can be employed. This depends upon the fact that, apart from small irregularities at the extreme positions of rotation, a linear law potentiometer is such that a given angle of rotation corresponds to the same change in resistance whatever the initial position of the potentiometer contact. From this fact it can easily be established that if F be any bridge ratio value less than unity and Y the angle between the corresponding potentiometer position and that of unity ratio, then the relation between F and Y is given by the expression  $Y = K \frac{1 - F}{1 + F}$  where K is a constant for any particular bridge. It follows that a graph of Y against  $\frac{1 - F}{1 + F}$  will be a straight line and can

therefore easily be drawn provided a few corresponding values of Y and F can be determined. Once such a graph has been prepared it can be employed to determine the angle of rotation required to give any desired bridge ratio, and the problem of calibration is thereby solved.

It is thus necessary only to determine a few fixed points on the bridge and this can be done by either of the two following procedures. If a direct-reading dial is to be constructed the potentiometer should be fitted with a temporary paper scale upon which positions can be marked, and this should first be provided with two diametrical lines at right angles so that the position of the scale centre can readily be located after a central hole has been cut for the potentiometer spindle. Whichever type of dial is used the position of maximum (or minimum) mechanical rotation of the potentiometer should be marked or noted so that

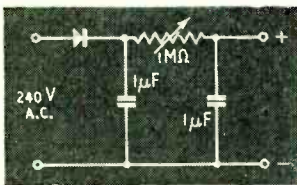
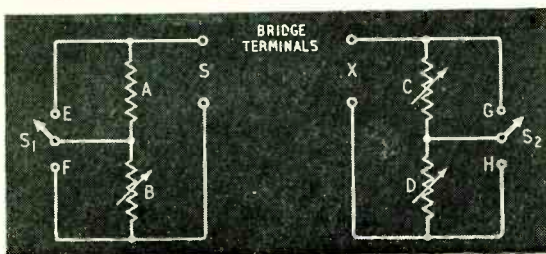

Fig. 5. A.C. power supply.

Fig. 6. Calibration circuit (Procedure 2).



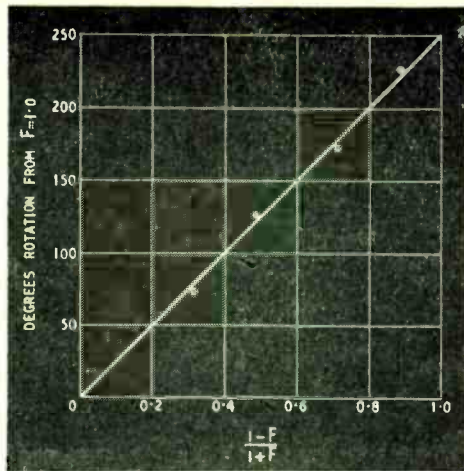

Fig. 7. Typical calibration graph.

if the dial is removed it can be replaced in the same position on the potentiometer.

**Procedure 1.** This is the simpler procedure but involves the use of resistors of accurately known values. Only a few such resistors are needed, however, and a suitable selection would be the following: 1 k $\Omega$ , 1k $\Omega$ , 3k $\Omega$  and 50k $\Omega$ .

With the bridge change-over switch in position B and the selector switch set so as to open circuit terminals S, the dial positions required to balance the following combinations of resistors should be determined.

Resistors in series across terminals S	Resistors in series across terminals X	Ratio F	Value of $\frac{1-F}{1+F}$
1 k $\Omega$	1 k $\Omega$	1.0	0
3 k $\Omega$	1 k $\Omega$ , 1 k $\Omega$	0.667	0.2
3 k $\Omega$	1 k $\Omega$	0.333	0.5
1 k $\Omega$ , 3 k $\Omega$	1 k $\Omega$	0.25	0.6
50 k $\Omega$	1 k $\Omega$ , 1 k $\Omega$ , 3 k $\Omega$	0.10	0.818
50 k $\Omega$	1 k $\Omega$ , 1 k $\Omega$	0.04	0.923
50 k $\Omega$	1 k $\Omega$	0.02	0.961

From the dial readings thus obtained, or from measurement by protractor, the angles of rotation from unit ratio position can be determined and these plotted against the corresponding values in the final column of the above table. The points thus plotted should lie on a straight line and the latter should be drawn so as to give the best possible fit.

**Procedure 2.** This method does not require the use of any accurately known values of resistance, but necessitates the use of a fixed resistor of about 1 k $\Omega$ , and variable resistors of about the following resistance values: 2 k $\Omega$ , 20 k $\Omega$ , and 20 k $\Omega$ . The two high-resistance components can with advantage be wired in series with 1.5 k $\Omega$  variable resistors to provide fine adjustment, but this is not absolutely essential. Two single-pole change-over switches are also required.

As before, the selector switch of the bridge is set to open-circuit terminals S, and the above resistors are connected to the bridge in the manner shown in Fig. 6 with B=20 k $\Omega$ , C=2 k $\Omega$  and D=20 k $\Omega$ .

The first operation is to determine the position of the potentiometer corresponding to a ratio of unity.

With switch S<sub>1</sub> in position F and switch S<sub>2</sub> in position H, resistor C is adjusted to a setting considered to approximate to a resistance of about 1 k $\Omega$ . The bridge is then balanced and its setting noted or marked on the scale. The bridge change-over switch W is then reversed when a signal will probably be received in the telephone, in which case the bridge is re-balanced and its new setting noted. The bridge is then set to a position midway between the two positions thus determined, and resistor C is adjusted until no signal is audible. The bridge change-over switch is again reversed, and if a faint signal appears a fresh balance position obtained. The bridge is set to midway between these two positions, as before, and resistor C again adjusted to give no signal. The change-over switch is again reversed and the foregoing procedure continued, if necessary, until the balance remains unchanged by reversal of the bridge change-over switch. When this is so, the resistance C must be equal to the resistance A and the bridge setting must therefore correspond to a ratio of unity. Note or mark this on the temporary scale.

Next move switch S<sub>2</sub> to position G and adjust resistor D until no signal is received, the bridge being left at the unity ratio setting. Resistors A, C and D must then all be equal. Switch S<sub>2</sub> is then opened so as to put resistors C and D in series and the bridge re-balanced with the change-over switch W in position A. This corresponds to a ratio of 2:1, or, bearing in mind that the two bridge scales are reciprocals of each other, to a ratio of 0.5:1.

The bridge change-over switch is then reversed and, with the bridge setting still at the 2:1 or 0.5:1 position, switch S<sub>1</sub> is moved to position E and resistor B is adjusted to give no signal. The resistance of B must then be twice that of C plus D or four times A, C or D. Switch S<sub>2</sub> is therefore moved to position G and the bridge re-balanced to give a setting corresponding to a ratio of 0.25:1.

Again reverse the bridge change-over switch and, without altering the bridge setting, adjust resistor D to no signal. D must then have a resistance sixteen times that of A and, by moving switch S<sub>1</sub> to position F, the bridge can be re-balanced to a setting corresponding to a ratio of 16:1 or 0.0625:1.

Next reset the bridge to the previously determined 4:1 position, move the bridge change-over switch to position B, and switch S<sub>2</sub> to position H. Adjust resistor C to balance the bridge and thus make its resistance equal to one-quarter of A. Move switch S<sub>1</sub> to position E and S<sub>2</sub> to position G. Set the bridge to its unity ratio position and adjust resistor B to give no signal. Its resistance must then equal that of D, which has already been made equal to sixteen times A. B, therefore, now has a resistance sixty-four times that of C and by moving switch S<sub>2</sub> from position G to H the bridge can be balanced to give the setting for a ratio of 0.0156:1 (1:64).

Ratio F	Value of $\frac{1-F}{1+F}$
1.0	0
0.5	0.333
0.25	0.600
0.0625	0.882
0.0156	0.969



The foregoing procedure, which is much easier to perform than to describe, will have established the bridge settings for the ratios given in the table, and the corresponding angles of rotation from the unity position can therefore be determined and plotted

against the values of  $\frac{1-F}{1+F}$  as in the first method.

A graph such as that typified by Fig. 7 will thus have been prepared from which the angles corresponding to any values of  $\frac{1-F}{1+F}$  can be ascertained.

The Table below provides a ready means of converting bridge ratio values, F, to corresponding values of  $\frac{1-F}{1+F}$  so that the graph can easily be used for the

determination of angles corresponding to any desired values of F.

In the case of a uniformly graduated dial it will be necessary to construct additional graphs showing the ratio values plotted against dial readings, whilst a direct-reading scale can, of course, be constructed by marking in desired graduations with the aid of a protractor.

In both cases the scale readings for ratios above unity are determined by the position of the corresponding reciprocal value on the scale for ratios below

unity. A typical direct-reading dial is illustrated in Fig. 8, the calibrations being extended as far as ratios of 0.01 or 100:1.

**Comparison Standards.**—To complete the instrument it is necessary to fit the standard components to the bridge selector switch. This demands the provision of at least one resistor and one capacitor of accurately known values, commercially available components of  $\pm 1$  per cent tolerance being suitable. Given one component of known value of each type, other required standards may be selected, by means of bridge measurements, from available spares. The standards shown in the circuit diagram suffice to cover a resistance range of  $10\Omega$  to  $10M\Omega$  and a capacitance range of  $10\text{pf}$  to  $100\mu\text{F}$ , the highest range being somewhat lacking in precision, but very useful for checking electrolytic capacitors for which great accuracy is not needed.

**Insulation Testing.**—When it is desired to carry out insulation tests, the  $1k\Omega$  standard resistance should be switched across terminals S, the change-over switch moved to position B and the bridge set to a ratio of 0:1 (i.e., fully rotated beyond the 0.01 ratio position). This ensures development of a loud out-of-balance signal.

Terminals Z are then open-circuited and the component to be tested is connected across them. If this has a fair capacitance it is probable that an initial burst of oscillation will be heard as the capacitance charges to the test voltage, but with components possessing first-rate insulation the oscillation will completely cease once charging has been completed. The continued occurrence of a few isolated clicks at a frequency such that they can be easily counted can be regarded as an indication that a leakage resistance of the order of some 100 megohms exists, a value sufficiently high to be ignored for all but the most exacting circuit conditions. With high-capacity components an irregular series of slow ticks may also result from fluctuations in the power supply voltage due to variations in the state of charge of the capacitance, but this effect is unlikely to be mistaken for a serious insulation defect.

If the rate of ticking is such that a low-frequency note is approached, the leakage resistance is of the order of tens of megohms and such components can only be regarded as possibly suitable for use under conditions when good insulation is unimportant. A musical note in any way approaching that of the normal bridge signal indicates very poor insulation.

The instrument can, of course, be used for any kind of insulation tests, such as the inter-winding insulation of transformers, but it is perhaps as well to point out that it cannot be used for checking the leakage of electrolytic capacitors, since this is always of considerable magnitude.

Fig. 8. Typical direct-reading ratio scales.

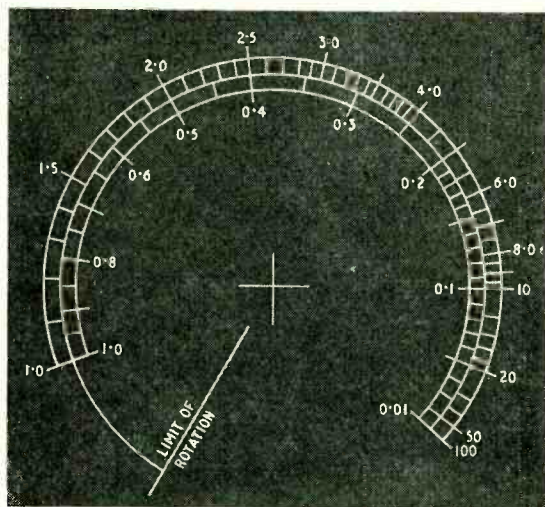

TABLE  
Values of  $\frac{1-F}{1+F}$  for ratios (F) of less than unity.

F	0	1	2	3	4	5	6	7	8	9
0.0	1.00	0.980	0.961	0.942	0.923	0.904	0.887	0.869	0.852	0.834
0.1	0.818	0.802	0.786	0.770	0.754	0.739	0.724	0.709	0.694	0.680
0.2	0.667	0.652	0.639	0.626	0.612	0.600	0.587	0.574	0.561	0.550
0.3	0.538	0.526	0.515	0.503	0.491	0.481	0.470	0.460	0.449	0.439
0.4	0.429	0.418	0.408	0.398	0.389	0.379	0.370	0.360	0.351	0.342
0.5	0.333	0.324	0.316	0.307	0.299	0.290	0.282	0.274	0.266	0.258
0.6	0.250	0.242	0.234	0.227	0.219	0.212	0.204	0.197	0.190	0.183
0.7	0.176	0.169	0.163	0.156	0.149	0.143	0.136	0.130	0.123	0.117
0.8	0.111	0.105	0.099	0.093	0.087	0.081	0.075	0.069	0.064	0.058
0.9	0.053	0.047	0.042	0.036	0.031	0.026	0.020	0.015	0.010	0.005

**"Filters"—A Correction**

The shunt arm impedance referred to in line 20, column 2 of page 27 in the January issue should be  $Z_2$ , and equation (1) on the same page should read:—

$$Z_0 = \sqrt{Z_1 Z_2} \cdot \sqrt{1 + \frac{Z_1}{4Z_2}}$$



# Interference from Fluorescent Tubes

By "DIALLIST"

## *An Obscure Source of R.F. Radiation : Methods of Suppression*

IN the January issue of *Wireless World* (p. 38) I made a brief mention of the interference with radio and television reception which may be caused by certain of the fluorescent tubes which are so widely used for lighting purposes nowadays in business premises and in homes. Realizing that the three short paragraphs referred to did little more than touch the fringe of a wide subject, I arranged, with the kind co-operation of Messrs. Belling & Lee, to spend a day in the firm's research department in order to go into the matter more thoroughly. It would obviously be of interest to others besides myself to know more about it. Every reader uses radio receivers of one kind or another and many have television sets as well; the use of fluorescent lighting is increasing rapidly; there is the Wireless Telegraphy Act of 1949, with its clauses prohibiting the use of interference-radiating apparatus . . .

One aspect of the question of the radiation of interference by gas-filled discharge tubes has received adequate treatment by Dr. E. B. Armstrong and Professor K. G. Emeleus of Queen's University, Belfast, in their paper on "The Generation of High-Frequency Oscillations by Hot-cathode Discharge Tubes Containing Gas at Low Pressure."\* Their paper, however, is concerned mainly with low-pressure diodes and does not cover the fluorescent lighting tube, the behaviour of which shows important differences.

Outstanding amongst the observed facts about the behaviour of fluorescent tubes is that a small percentage of them generate interference with radio and television reception, the effects of which can fairly be described as devastating. The loudspeaker emits intolerable noise; across the screen of the television receiver there appear stationary white horizontal bars. If the receiver is close enough to such a fluorescent tube, the c.r.t. may be so over-driven that the horizontal bars are black instead of white.

The interference is generated by oscillation in the tube. This condition is not produced immediately the tube is switched on. It occurs from 5 to 15 minutes after switching on; and, once it has started, oscillation normally continues. It can be stopped as a rule by tapping the tube smartly. The interference then ceases for a time; but it always reappears, if the tube is one of those prone to oscillate, within 15 minutes.

When a tube is causing interference a noticeably bright spot can be seen on one of the heaters by looking through the narrow strip of clear glass near one or other of the ends. Rapping the tube sharply causes the bright spot and the interference to disappear simultaneously.

The interference is impulsive and the pulses are of very short duration; probably much less than a

microsecond. For this reason no clean record may be obtainable on the screen of a cathode-ray oscillograph unless a suitably designed set-up is used. Fig. 1 shows interference waveforms on the screen of a c.r.o. connected across the telephones at the output of a receiver with a bandwidth of 8—10kc/s (6db down). The waveforms shown represent the modulation envelopes corresponding to large numbers of brief pulses. They are those obtained with the re-

Fig. 1. Typical fluorescent-light interference waveforms at various frequencies. C.R.O. connected across telephone terminals at output of measuring set with receiver bandwidth of 8-10 kc/s (6 db down).

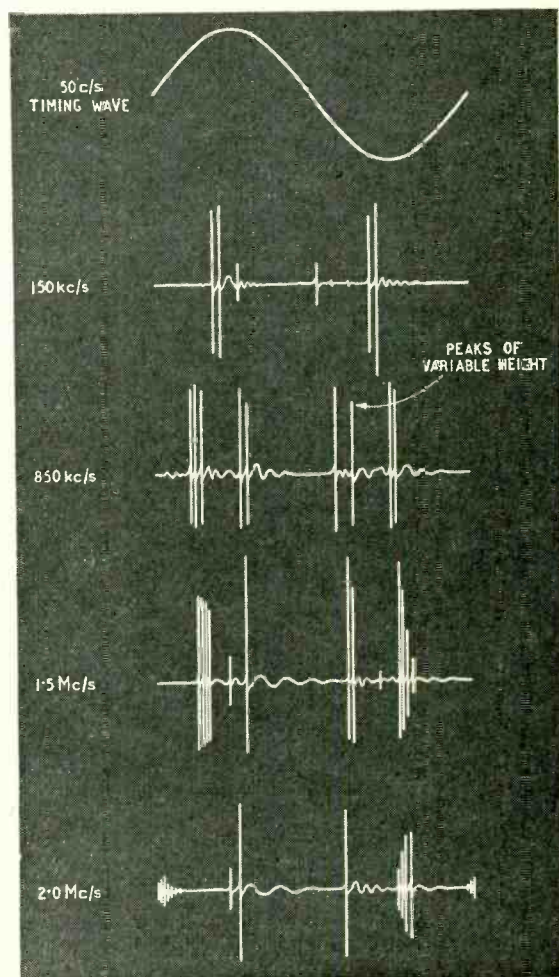

\* *Proc. I.E.E.*, Part III, No. 43, Sept., 1949; p. 360.

ceiver tuned to 150kc/s, 850kc/s, 1.5Mc/s and 2Mc/s.

The interference occurs at intervals over an enormously wide band of frequencies, extending from less than 100kc/s to well over 3,000Mc/s. Curiously enough, there is no harmonic relationship whatever between the frequencies at which it may be observed. If, for example, there is interference at 800kc/s, it may be absent at 1.6Mc/s, 2.4Mc/s or 3.2Mc/s.

Just how it is caused within the tube is still a matter that needs to be cleared up. There can be no doubt that its point of origin is the bright spot on the heater: if a search coil is moved over an interference-producing tube, the response of the c.r.o. increases as the coil nears the region of the bright spot and diminishes as it is moved away from it; but what exactly is taking place there?

The most plausible suggestion advanced up to now is that the oscillations causing interference are generated at a point (the bright spot, in the case of the fluorescent tube) where there is a small degree of flaking of the surface of the heater or cathode. This might occur with either a plain metal or an oxide-coated electrode. Between the body of the electrode

and the flake something of the nature of an arc occurs. It is, again, possible that the flake itself is made to vibrate by the impact of the stream of electrons causing the arc. Inside the tube, it is suggested, there may occur bunchings of electrons, producing a kind of klystron effect. We are certainly concerned with oscillations of considerable amplitude, for Armstrong and Emeleus have shown that the interference radiated by diodes may amount to 1 per cent of the power dissipated at the anode. If this held good for fluorescent lighting tubes, an 80-watt tube could have an interference output of 0.8 watt!

From my own experience and that of others whom I have consulted I don't believe that the unwanted output of an interfering fluorescent tube is anything like so large. Nevertheless, its effect can be sufficient to ruin both radio and television reception.

Interference of many kinds, including that generated by offending fluorescent tubes, consists of two components: the symmetric and asymmetric. Let us take the case of the commutator motor, since this is simple to illustrate. As Fig. 2(a) indicates, the symmetric component of the generated interference appears as equal voltages of opposite sign in the two limbs of the circuit. Were the voltages *exactly* equal, even the vacuum-cleaner and the hair-drier would most likely cause little or no interference with radio or TV. What there was could, in any event, be removed by short-circuiting the voltage differences through the capacitor shown connected between points A and B.

In practice the voltages in the two limbs of the circuit are never precisely equal to one another. The difference between them gives rise to the asymmetric component (Fig. 2(b)), which appears as a voltage difference between the circuit taken as a whole and earth. The problem of suppression, then, becomes one of "shorting out" both the symmetric and the asymmetric voltage differences.

Fig. 3 indicates the way in which this is accomplished by the Belling and Lee suppressor for fluorescent tubes. The solid lines represent the normal components of the circuit and their connections. The additions made by the suppressor, when it has been connected to the circuit, are shown by broken lines.

In this case the two limbs of the circuit are themselves not symmetrical, for that which is (or most certainly should be!) connected to the phase wire contains a choke. For this reason C alone is not sufficient to short out the symmetrical interference component; it is also found necessary to increase the capacitance of the normal power factor capacitor by providing C<sub>2</sub> in parallel with it. Shorting out of the symmetric component thus takes place at both ends of the choke. C<sub>3</sub> and C<sub>4</sub> provide paths to earth from the circuit as a whole for the asymmetric component.

Even if a fluorescent tube does not suffer from "white-spot" trouble, it still radiates, if not suppressed, a small amount of interference owing to the asymmetry of its circuit. If only a single tube is in use, this interference may be so slight as to cause no noticeable effects; but when N tubes are served by the circuits of a building the total interference becomes  $\sqrt{N}$  times as great as that from one tube. How effective is this system of suppression will be realized by any reader who visited the recent Exhibition at Olympia. Every one of the hundreds of tubes in use there was fitted with the suppressors described and there was no interference whatever from them with radio or television reception.

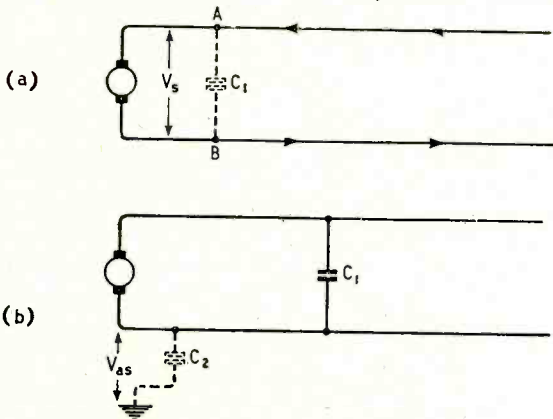
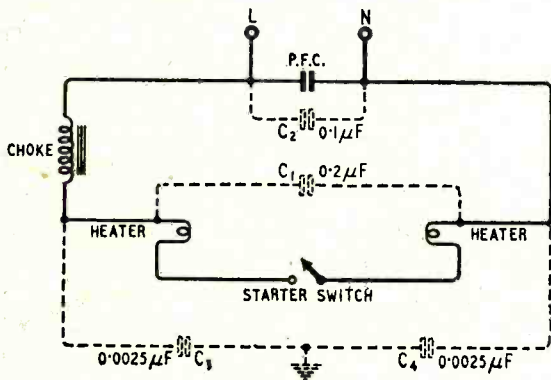

Fig. 2 (a). The symmetric component ( $V_s$ ) of the generated interference consists of voltages nearly equal and of opposite sign in the two limbs of the circuit. The capacitor  $C_1$  shorts out the interference. (b) Actually, the voltages are not quite equal in the two limbs. There is thus an asymmetric component  $V_{as}$  between the circuit, taken as a whole, and earth. This must also be shorted out by a capacitor such as  $C_2$ .

Fig. 3. Normal fluorescent type circuit (solid lines) fitted with suppressor circuit (broken lines).





# Deflector Coil Characteristics

## 1.—Efficiency in Television Scanning

By W. T. COCKING, M.I.E.E.

THE function of a deflector coil is to produce a more or less uniform magnetic field within the neck of the cathode-ray tube where it can act to deflect the electron beam. The establishment of this magnetic field demands the expenditure of energy, which is stored in the field while it persists. On the collapse of the field part of the energy is dissipated as heat, but part can be returned to the circuit and utilized.

The amount of energy needed depends on the field strength required and the volume of space which it occupies. A certain minimum energy is stored in the field within the glass walls of the c.r. tube and this can be taken as the minimum energy needed for deflection. In no practical case is it possible to produce a field within the tube without also producing one outside it, however, and this external field serves no useful purpose. The energy stored in it is, therefore, waste energy.

Other things, such as defocusing and raster distortion being equal, the most efficient deflector coil is the one which produces the least external field for a given internal field. The importance of minimizing external field may be realized when it is said that only rarely does a deflector coil produce less external than internal field and that it is common for the external field to be several times as great as the internal.

### Coil Constants

The importance of deflector-coil efficiency has been greatly increased by the development of the a.c./d.c. television receiver. The h.t. voltage available in this type of set is quite low and it is expensive to obtain large scanning power by increasing the current. One line of attack has been to develop "economy" circuits in which the energy stored in the magnetic field is not all wasted as heat during the fly-back, but is partially recovered. Such circuits, however, demand additional components and an extra valve. They are not, therefore, cheap, although their use may be cheaper than the supply of a heavy current.

The fundamental point of attack should obviously be the deflector coil, for any improvement in its efficiency is immediately reflected in a reduction of scanning power. The simple pursuit of deflector-coil efficiency by itself is not sufficient, however. Not only must the coil remain satisfactory in producing a well-focused and undistorted raster, but its cost of manufacture must be acceptable.

The aim in producing a more efficient deflector coil is not to produce the most efficient coil possible, but to produce the cheapest television receiver. In general, a more efficient coil will mean a coil which is more difficult to make and, therefore, more expensive. It is of advantage only if its use enables

a greater saving to be made in the rest of the equipment.

There are many possible ways of making deflector coils, and there is very little published information about their characteristics. One of the main aims of this article is to fill this gap in some degree by giving figures for the performance of the main types. There is no difficulty in measuring the performance of a deflector coil; the great practical difficulty of an investigation lies in the enormous amount of labour required to make the different forms of coil. It may need many hours of mechanical work to effect quite a small change in a design.

The deflector coil has inductance  $L$  and series resistance  $R$ . For a given deflection under given conditions a peak-to-peak current  $I$  is needed in the coil. The peak back-e.m.f. on the scan is

$$\frac{LI}{\tau_1} \left( 1 + \frac{\tau_1 R}{2L} \right)$$

where  $\tau_1$  is the scan period,  $-84 \mu\text{sec}$  for the line scan of the 405-line transmissions. With  $L$  in millihenrys and  $R$  in ohms, this expression reduces to  $11.9 LI(1+0.042 R/L)$  volts. The peak value of the volt-amperes is thus  $11.9 LI^2(1+0.042 R/L)$ .

For the frame scan  $\tau_1$  is  $19 \mu\text{sec}$  and the peak back-e.m.f. becomes  $0.0525 LI(1+9.5 R/L)$ . It is better written  $0.5 RI(1+0.105 L/R)$  and the volt-amperes as  $0.5 RI^2(1+0.105 L/R)$ .

In practice,  $R/L$  usually lies within the limits 0.5 and 2 and is generally around 1 to 1.5. With an error of less than 10 per cent, therefore, the factors in brackets can be taken as unity and the line scan volt-amperes are approximately  $11.9 LI^2$  and the frame  $0.5 RI^2$ .

The figure for  $LI^2$  is indicative of the energy needed to establish the magnetic field; and the smaller the figure obtained the more efficient is a deflector coil. Since resistance losses are usually unimportant at line frequency the  $LI^2$  figure is a convenient indication of the merit of a coil. At frame frequency, however, the opposite condition exists and the resistance losses greatly exceed the field energy. The figure for  $RI^2$  is in this case a measure of the power needed for deflection; the  $LI^2$  figure is still useful, however, for it is indicative of the merit of a coil in producing useful field. Consequently, it is often desirable to consider  $RI^2$  as the product  $LI^2 \times R/L$ .

While at line frequency efficiency can be improved only by reducing  $LI^2$ , at frame frequency it can be increased by reducing either  $LI^2$  or  $R/L$ . In fact, it may sometimes happen that an alteration which decreases the field efficiency enables the resistance/inductance ratio to be so much reduced that the total efficiency is improved.

It is, therefore, necessary to consider the line and frame coils to a large extent separately. Nearly everything that is said about the efficiency of line-

scan coils applies also to the field efficiency of frame-scan coils but not necessarily to their total efficiency. It is to be noted also that while the  $RI^2$  figure is indicative of the inherent efficiency of a frame-scan coil, it is not always a true measure of the merit of a coil when considered in conjunction with the circuit which feeds it. There are cases where circuit economy may require a deflector coil which does not have the lowest attainable  $RI^2$  figure.

At first the question of field efficiency only will be considered. All inductance figures quoted are in millihenrys and currents are in amperes. The energy in the magnetic field in joules is, therefore, 0.0005 times the  $LI^2$  figure; and, at a scanning frequency of 10.125 kc/s, the power in watts is 5.0625  $LI^2$ , assuming that the energy is all dissipated in resistance during the fly-back. In all cases, the current is the peak-to-peak amplitude of saw-tooth current needed

to give a deflection of  $7\frac{1}{2}$  in measured across the curved face of a Mullard MW14-c tube operating at 5 kV.

The whole matter of deflector-coil design resolves itself into obtaining the smallest  $LI^2$  figure compatible with a satisfactory mechanical construction and negligible defocusing and raster distortion. The attainment of a low  $LI^2$  figure is essentially a matter of avoiding waste field.

The simplest form of deflector coil is the air-core type, but it is of limited utility because of its poor efficiency. It necessarily produces a very large external field. The efficiency can be at least doubled by the use of an iron circuit. This increases the inductance, which is undesirable, but reduces the current so much more that the net result is an improvement. With some iron-circuit types the addition of copper screens enables the increase of inductance due to the iron to be partially offset and a further improvement can be made. It is to be noted that such screens are effective only at line frequency, not at frame.

There are two basic forms of iron circuit, which will be designated the iron-ring and iron-core types. The iron-ring is usually a stack of laminations which fits around the centre part of the coils which are themselves much the same as in air-core types. An air-core assembly (line-coils only) is shown at (a) in Fig. 1 and with an iron-ring at (b). The rectangular stack forming the "ring" is often rectangular outside and circular inside. The iron-core type is shown at (c). The core is a stack of circular laminations and the winding is around the iron circuit itself. The laminations need not be circular; indeed, rectangular are more frequently used, as shown at (d).

The iron-ring and iron-core types are so different in their construction that it is very important to realize that inside the window of the iron circuit they are identical. The main deflecting field is produced inside the iron circuit by the straight wires

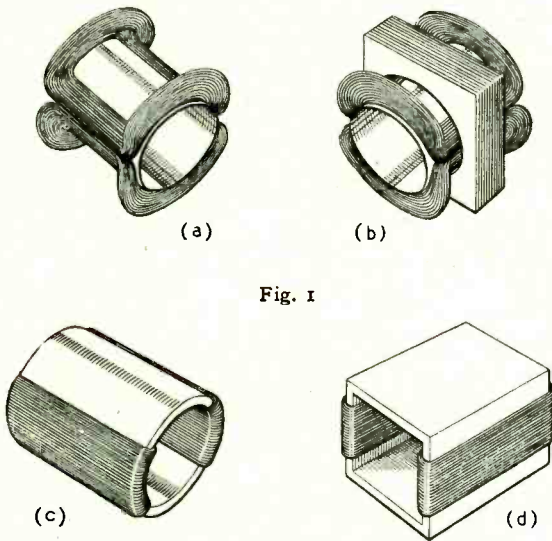

Fig. 1

Fig. 1. The pair of bent-up end coils forming an air-core deflector coil for the line scan is shown at (a) and the same coils with an "iron"-ring at (b). An iron-core coil with the windings around a stack of circular laminations is illustrated at (c) and with square laminations at (d).

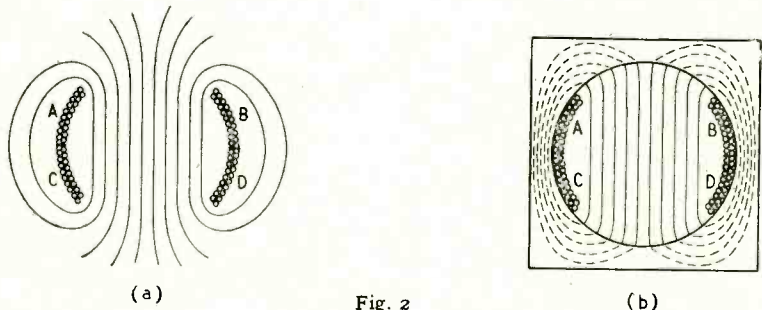

Fig. 2

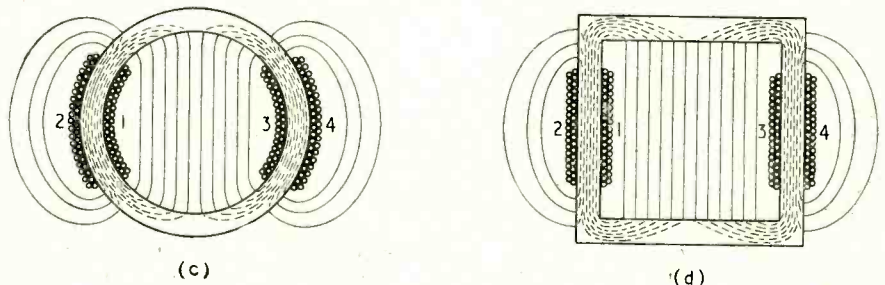

Fig. 2. Cross-sections through the centres of the coils of Fig. 1 are shown here together with an indication of the magnetic fields. Reference letters are the same as in Fig. 1.



which lie between the iron and the neck of the tube.

In all the coils of Fig. 1 parts of the whole coils are formed by sets of wires which lie alongside the neck of the c.r. tube. Cross sections through the centres of the various assemblies are shown in Fig. 2. In the air-core coil (a) the sets of wires A and B form the go and return paths for current in the upper coil of Fig. 1 (a), while C and D are the go and return paths for the lower coil. If the current flows upwards out of the paper in A it does so also in C, and flows downwards into the paper in B and D. The end connections between A and B and between C and D are made through the bent-up end wires passing outside the neck of the tube.

In an iron-ring coil, Fig. 2 (b), the coils are identical but the field external to the coil is substantially confined to the iron ring. It requires so much less energy to establish a field in iron than in air that the energy needed for the return field in the iron is negligibly small compared with that needed for the field in the air gap closed by the iron. The waste external field of the centre part of the air-core coil is virtually eliminated by the iron ring.

In the iron-core coil of Fig. 2 (c) the internal conditions are identical with those of the iron-ring coil (b). The windings of one coil are 1 and 2 and of the other they are 3 and 4. The wires of 1 are identical with A and C of Fig. 2 (b) and the wires of 3 are identical with B and D. If current flows upwards in 1 and 4 it flows downwards in 2 and 3.

### External and End Fields

Internally there is no difference at all between the iron-ring and iron-core types. Externally there is quite a big difference, for the iron-core coil produces a large external field. This can, however, be greatly reduced by a close-fitting external metal shield in which eddy currents produce an opposing magnetic field. At line frequency such a shield can double the efficiency of a coil, but at frame frequency it is ineffective.

The iron-ring coil does not produce this external field, but instead it produces end fields quite different from those of the core type. In coils with an iron circuit, the waste field is largely produced by the connections between the side wires [A, B, C, D of Fig. 2 (b) and 1, 3 of Fig. 2 (c)]. These connections are 2 and 4 of Fig. 2 (c) but are the bent-up ends of the ring type.

In both core and ring types the field produced by the end connections of the side wires is waste. Unless the deflector coil is unusually short the length of wire involved in these end connections is greater for a core-type coil than for a ring type; in addition, the wire of these end connections is usually nearer the iron of the core than in a bent-up end coil. As a result, a core-type coil is usually less efficient than a ring type. At line frequency external copper screens are usually more effective in reducing inductance with the core-type of coil but, even so, the ring-type is still the more efficient.

The writer has not carried out measurements on very short deflector coils (coils with a length of under, say, 1 in as compared with the usual  $1\frac{1}{2}$ -2 in) but it is not improbable that the core-type of coil would then be relatively much better, for it would have the shorter end connections of the two. However, the reduction of length would in itself so reduce the effi-

Fig. 3. (a) Assembly in which the pole-pieces of the frame deflector act as an iron-ring for the line; Sketch (b) represents a section through the assembly.

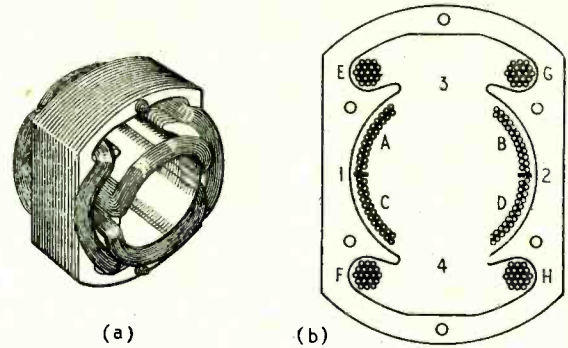

ciency that such short coils would never be used unless some special requirement made them otherwise necessary.

The most widely used deflector coil for television is the iron-ring type and the core-type is comparatively rare. A hybrid version, in which the iron acts as a ring for the line coils and as a core for the frame coils, is more common but its use is not nearly as widespread as the ring type. A slotted-ring type is also sometimes used, but again only rarely. This is like the ring-type described but the stack of laminations has longitudinal slots on its internal face and the wires of the coils lie within the slots. The object is to increase the efficiency by bringing the iron nearer to the neck of the tube.

Still another form of deflector coil has iron pole pieces for the frame deflection. It is sketched in Fig. 3, the complete assembly at (a) and a section through it at (b). The line coils are of the ordinary bent-up end type, the sections through the internal wires being A, B, C and D. The iron poles 1 and 2 form part of an iron ring which is not complete, but is gapped at 3 and 4. The frame coils are E, F, G and H, and are wound around the poles, the magnetic path being completed by the external part of the laminations.

This type of assembly has been used for television but, as far as the writer can trace, there is not a single example of it now to be found. The most probable reason is that it is more expensive.

There is still one other general form—the tandem type. Here the line and frame structures are quite independent and mounted in tandem so that the electron beam passes first through one (usually the line) and then through the other. The main advantage is the very low degree of coupling which need exist between the two deflection assemblies and it is normally used only when the coils are fed directly from self-oscillating current generators. With these coupling between the line and frame generators can seriously affect the performance, but with more normal circuits, embodying amplifiers between the saw-tooth generators and the deflector coils, coupling is relatively unimportant.

Because the line deflector can be designed without having to consider frame requirements, the line-scan efficiency of the tandem type can be higher than in the usual combined assembly. The frame efficiency is usually very poor, however, and it is usually more difficult to secure freedom from defocusing.

(To be continued)

# SHORT-WAVE CONDITIONS

## January in Retrospect : Forecast for March

By T. W. BENNINGTON (Engineering Division, B.B.C.)

**DURING** January the average day-time maximum usable frequency for these latitudes was considerably lower than during December, whilst the average night-time m.u.f. increased slightly, as compared with the previous month. The reason for these variations is not very obvious, since there was little change in the sunspot activity.

Day-time working frequencies remained relatively high, though the highest frequencies actually propagated seemed to decrease as the month progressed. During the first week American police transmissions on 38-40 Mc/s were frequently received in this country, but by the last week 30 Mc/s appeared to be the highest frequency being generally propagated over this path. The 28-Mc/s band was usable on undisturbed days over most circuits. The highest night-time working frequencies regularly usable were of the order of 8 Mc/s.

Sunspot activity was, on the average, slightly higher during the previous month.

January was another relatively quiet month, and only one ionospheric storm of the severe type appears to have occurred, on 24th-25th. Storms of minor intensity took place on 7th, 14th-15th, 20th-21st, and 30th-31st. A severe Dellinger fadeout occurred at 1105 on 20th, but no others have yet been reported.

**Forecast.**—During March there should be a decrease in the day-time m.u.f.s. in these latitudes, and a considerable increase in those for night-time.

Day-time working frequencies over nearly all circuits should, therefore, be somewhat lower than during February, and frequencies like 28 Mc/s should become

less frequently usable over east-west paths. Over north-south paths, however, they should still be regularly usable. Day-time frequencies should remain operative for considerably longer periods than during February, due to the lengthening hours of daylight in the northern hemisphere. At night, 11 Mc/s should remain usable over most paths till after midnight, and 9 Mc/s should be the lowest frequency really necessary at any time of night.

Over medium distances the E layer may control transmission for an hour or two around noon, but Sporadic E transmission is not likely to be frequent.

March is often a bad month for ionospheric storms, and some periods of severe disturbance should be expected.

The curves indicate the highest frequencies likely to be usable over four long distance circuits from this country during the month.

## NEW BOOK

**High-Frequency Heating.** By L. Hartshorn, D.Sc., A.M.I.E.E., A.R.C.S., D.I.C. Pp. 237; figs. 102. Allen & Unwin, 40, Museum St., London, W.C.1. Price 21s.

**I**t is lately the fashion for technical books to be written with a cold impersonal style intended to imply efficiency. It is a welcome change to read a book written in narrative prose, particularly one in which the prose is well packed with meaning. This no doubt arises from the book having been based on lectures; it is unfortunate that this foundation has led to a rather unevenly detailed treatment of the subject. For instance, the generation of radio-frequency power for heating purposes is not just a very simple aspect of radio transmitter design, but a new subject full of its own pitfalls; but this book says all too little about it. Perhaps the title of the book is misleading; most of the books on r.f. heating deal with the theory and design of oscillators in as much detail as they deal with their use; this book is less ambitious.

For it is on r.f. heating applications that the book is most attractive. Whether the author has had personal experience of every single job that he writes about or whether he has skillfully abstracted some of it from the varied and copious bibliography is hard to tell; but he provides authoritative information on a variety of r.f. heating applications ranging from stock examples such as hardening steel tools to unexpected ones such as drying cabbage leaves, and on each subject he provides in a condensed and palatable form all that a worker in these fields needs to know before he can safely start collecting experience of his own. Practical details and enough of the underlying theory are given so that the reader can appraise the orders of magnitude involved in the various uses of r.f. heating; it should be a help in avoiding the waste of time which occurs in trying to apply r.f. heating in cases where it is quantitatively or qualitatively unsuitable.

To anyone interested in "application" work this book is wholeheartedly recommended. To anyone interested in packing readable facts into a small space this book should serve as an object lesson.

A. H. C.

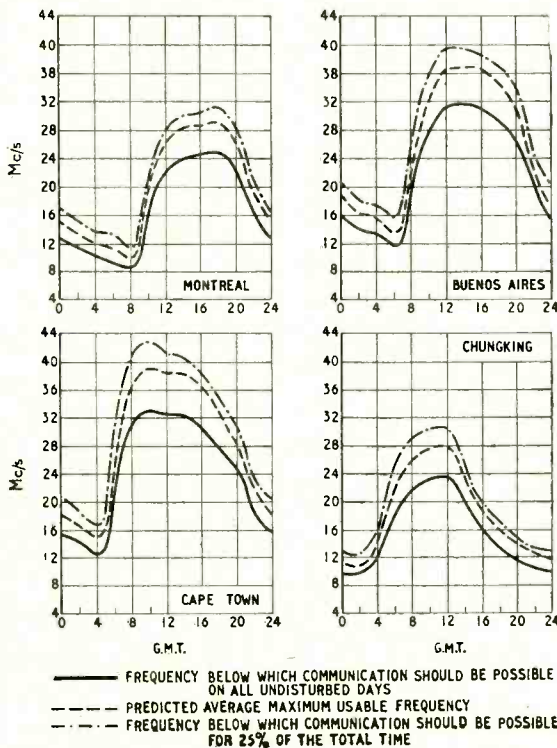



# WORLD OF WIRELESS

## Standard Frequency Service ♦ Television News ♦ Europe's Wavelengths ♦ National Radio Show ♦ French Television

### U.K. Standard Frequencies

AS a result of investigations carried out by a committee under the chairmanship of Dr. R. L. Smith-Rose (Director of Radio Research, D.S.I.R.), a daily experimental service of standard frequency transmissions was inaugurated on February 1st. The G.P.O. has assumed technical responsibility for the transmissions which will be radiated from the Rugby station using the call sign MSF.

The frequencies to be used are 60 kc/s, 5 Mc/s and 10 Mc/s, with a power of 10 kW. The transmissions on 60 kc/s should be received throughout the United Kingdom and Western Europe. Those on 5 and 10 Mc/s form part of an international plan designed to give reliable world coverage on one or other of the six frequencies (2.5, 5, 10, 15, 20, 25 Mc/s) which have been allocated to standard frequency services. The transmissions on these frequencies from the U.S.A. National Bureau of Standards' station WWV are not always satisfactorily received in this country and farther east. It is hoped to learn from the new experimental service to what extent reception in the European area is improved and also to what extent the usefulness of both the U.S.A. and U.K. transmissions may be impaired by mutual interference.

The frequencies, which are to be maintained within two parts in one hundred million of the nominal values, will be monitored at the National Physical Laboratory, and all enquiries or comments concerning the transmissions should be addressed to the Director, National Physical Laboratory, Teddington, Middlesex. Information about reception conditions and any interference with the U.S.A. transmissions, which may be experienced, will be particularly useful.

The present schedule (G.M.T.) is 0544-0515 on 5 Mc/s; 0629-0700 on 10 Mc/s and 1029-1045 on 60 kc/s. The first minute of each transmission period is devoted to the call sign in slow morse and a speech announcement. Then the following fifteen-minute cycle is repeated: carrier modulated with 1,000 c/s for

five minutes; the carrier unmodulated for nine minutes and the call sign and announcement for one minute.

### Television Progress

AS referred to elsewhere in this issue, the B.B.C. recently had a "house-warming party" for the five new studios at Lime Grove, Shepherd's Bush, the first of which it is hoped to bring into service in a few months.

Considerable progress is being made in the plans for erecting the remaining two stations to complete the chain of five high-power transmitters. An order has been placed with E.M.I. for the two 50-kW vision transmitters and with Standards for the associated 12-kW sound transmitters for these stations which will be erected in Scotland and the Bristol Channel area. For the Scottish station the B.B.C. is seeking a site at Kirk of Shotts near Harthill, which is almost mid-way between Edinburgh and Glasgow. Tests are in progress in South Wales and North Somerset for the other station.

Work has already begun on the Holme Moss station which is to be equipped with Marconi sound and vision transmitters.

Five new image orthicon cameras are being purchased from Marconi's. This type of camera has already been used by the B.B.C., particularly on outside broadcasts—one of the first being the Oxford-Cambridge boat race last year.

The B.B.C. intends shortly to change the picture aspect ratio from the present 5:4 to 4:3 to bring it into line with cinema and foreign television standards. This change will merely involve slight readjustment of receiver height and width controls.

**CONTROLS** and electronic view finder on the Marconi image-orthicon camera as used by the B.B.C. It has a four-lens turret which is controlled from the rear of the camera.

### Frequency Re-Shuffle

AT the time of going to press there is still considerable doubt as to the possibility of implementing the Copenhagen frequency plan for Europe's broadcasting stations on the date originally given—March 15th.

It will be recalled that the European medium-wave broadcasting band was extended and will in future be from 525-1,605 kc/s instead of from 550-1,500 kc/s. This extension of the band has, therefore, necessitated the re-allocation of frequencies to other services using the contiguous bands. For instance, the 1,650 kc/s marine distress and calling frequency is being altered to 2,182 kc/s.

No provision was made at Copenhagen for the Airmet transmissions at present radiated on 245 kc/s which in the Plan is allocated to Kalundborg.

Complete details of the Plan were given in the November, 1948, issue of *Wireless World*, and are available from our Publishers as a reprint, price 7½d, including postage. The fifth edition of our booklet, "Guide to Broadcasting Stations" (price 1s 6d), which gives operating details of some 1,300 s.w. stations of the world and of Europe's long- and medium-wave stations, also lists the Copenhagen frequencies.

### Broadcasting Committee

IN addition to the oral evidence given by the B.B.C., the G.P.O. and such organizations as the Radio Industry Council and the Listeners' Association before the Broadcasting Committee, it has received written evidence from such bodies as the British Sound Recording Association, the Radio and Television Retailers' Association, the Relay Services Association and the Television Action Committee.

Among the personalities who have

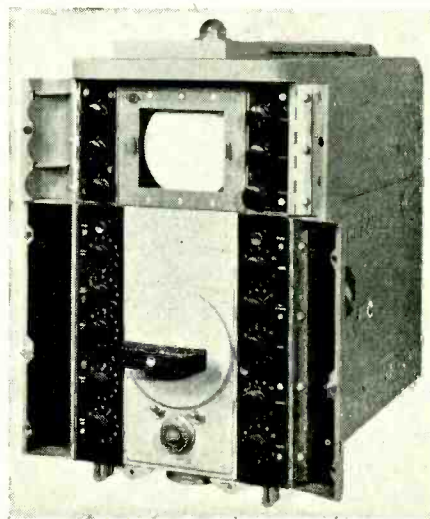

given individual evidence are Sir Robert Watson-Watt and Sir James Shelley—until recently Director of Broadcasting in New Zealand.

A number of concerns who regularly sponsored programmes from Continental stations before the war have given evidence.

### "National", not

### "Midlands", Exhibition

PREVIOUSLY announced as a Midlands radio exhibition, the show planned to be held at Castle Bromwich from September 6th to 16th has been enlarged in scope, and will now be known as the 17th National Radio Exhibition. The previous sixteen national radio shows have been held in London.

Its scope will be similar to last year's Radiolympia and, although it is being organized by the Radio Industry Council on behalf of the British Radio Equipment Manufacturers' Association, participation will not be limited to its members.

### Physical Society's Show

THE annual exhibition of scientific instruments and apparatus, organized by the Physical Society, will be held for a longer period—including a Saturday—this year. Admission to the exhibition, which will be held at the Imperial College, South Kensington, from March 31st to April 5th, will be by ticket, valid for a specified session, available from Fellows of the Society, exhibitors and learned societies.

The exhibition will be open each morning from 10 a.m. to 1 p.m., and each afternoon from 2 p.m. until 9 p.m., except on the first and fifth, when it will close at 5 p.m.

The catalogue of the exhibits of the universities, Government departments and manufacturers taking part, will be available from the Society at 1, Lowther Gardens, London, S.W.7, price 6s.

### High-quality Recording

AT the invitation of the president, A. W. S. Barrell, members of the British Sound Recording Association were invited to a musical evening at the E.M.I. Studios, on January 14th, and were able to enjoy, under acoustically ideal conditions, a varied programme of disc and magnetic recordings exemplifying the present high standard of the art.

The demonstration was outstanding not only for the excellence of the musical performances, but also for the remarkably low background noise and intermodulation distortion; and from the large attendance, it was obvious that the idea of an entire evening devoted to critical listening found favour as a diversion from the more usual lectures, in which demonstrations form a subsidiary and often tantalizing part.

### French Television

IN response to requests from several readers, we give below the times (G.M.T.) of transmissions from the medium-definition (455-line) Paris television station. The vision carrier frequency is 46 Mc/s and the sound carrier 42 Mc/s; the powers are 30 kW and 5 kW respectively.

1000-1100.—Sunday.

1145-1220.—Tuesday to Saturday.

1630-1730.—Wednesday and Thursday.

1630-1800.—Saturday and Sunday.

2000-2200.—Daily.

Programmes from the new 819-line transmitter—radiated from the Eiffel Tower on 185.25 Mc/s (vision) and 174.1 Mc/s (sound)—are broadcast from 1330 to 1530 from Tuesday to Friday.

### B.B.C. Labour-Saving

IN order to lower its engineering staff costs, the B.B.C. has introduced two labour-saving ideas into the sound broadcasting system; unattended low-power transmitters and automatic quality-checking monitors.

The present unattended transmitters, which are remotely controlled and have duplicate sets of equipment, have proved as reliable in operation as attended transmitters; whilst in the future, even greater reliability may be obtained by the use of transmitters with multiple units working in parallel.

Automatic monitoring of a programme is achieved by comparison with another source of the same programme whose quality has been checked by a human monitor, any discrepancies being arranged to

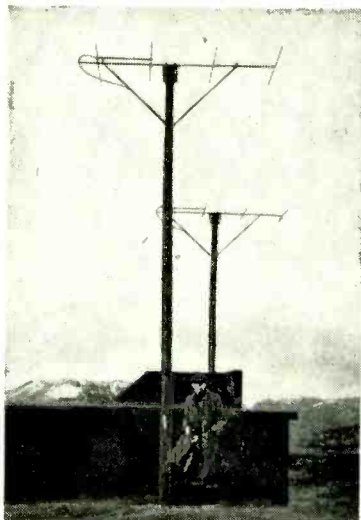

AERIAL ARRAYS on Torshavn, one of the Faroe Islands, erected for the inter-island V.H.F. radiotelephone system installed by Marconi's.

sound an alarm. By the end of 1950, this system is expected to release 26 men from the Home Service alone.

### PERSONALITIES

**Lord Burghley**, who is chairman of A. C. Cossor, Ltd., and this year's president of the Radio Industries Club, is leading the industrial mission to Pakistan, which is being sent at the invitation of the Pakistan Government.

**Sir Robert Watson-Watt**, whose nomination as vice-president of the American Institute of Radio Engineers was announced in September, has now been elected to serve for 1950.

**Prof. Arthur Porter, M.Sc., Ph.D.**, who went to the Military College of Science at Shrivenham, Wilts, as the first occupant of the chair of instrument technology, has been appointed director of research in the Canadian branch of Ferranti's. During the war he worked in various Government research establishments, including the Radar Research and Development Establishment.

**C. Holt Smith, B.Sc.**, has been appointed Professor of Instrument Technology at the Military College of Science in succession to Professor Porter. He was at the Royal Aircraft Establishment, Farnborough, from 1926 to 1930, when he went to the B.B.C. Research Department for eight years. In 1938 he returned to Government service and since then has held various technical administrative positions in research establishments, including R.A.E. and T.R.E. His work has been largely associated with radio and radar navigational aids for aircraft.

**V. M. Roberts, B.Sc.**, who is manager of the Electronic and Sound Sales Department of B.T.H. and also director of Multi-Broadcast (Engineering), Ltd., has been elected chairman of the Council of the Radio Communication and Electronic Engineering Association for this year. **K. S. Davies**, general manager of the Electronics Division of Murphy, is the new vice-chairman.

**Derrick Murdoch** has resigned from the position of joint general sales manager of the Truvox Engineering Co. to undertake export research on behalf of manufacturers. He is visiting the United States in March and enquiries from radio manufacturers should be sent to 46, Daver Court, Manor Street, Chelsea, London, S.W.3.

**C. G. Allen (G8IG)**, a director of McMichael Radio, Ltd., has been awarded the Rotab Cup by the Radio Society of Great Britain. It is awarded annually to the amateur who, in the opinion of the R.S.G.B. Council, has made outstanding long-distance transmissions during the year.

### IN BRIEF

**Licences.**—An increase of 33,000 television licences was recorded during December. The number of television licences current at the end of the year was 239,700—an increase of 146,900 during the year. The total number of licences—both sound and vision—on December 31st was 12,181,300 compared with 11,456,800 a year ago.

**E.H.F. Television.**—Experimental transmissions of television in the 529-



535-Mc/s band have begun from the U.S. National Broadcasting Company's station, near Bridgeport, Conn. The 1-kW station, KC2XAK, is to re-transmit the regular programmes from WNBT(TV) and special receivers are being installed at selected homes within an area of 25 miles for field tests.

**Another Transmitter,** replacing the emergency station erected in Liverpool in 1940 and since the end of the war used to radiate the Third Programme, has been brought into use by the B.B.C. The new station, which is in Birkenhead, comprises a 1-kW transmitter feeding a "T" aerial supported by two 126-ft tubular steel masts. The transmitter, which operates on 1,474 kc/s, is remotely controlled from Broadcasting House, Manchester. A second transmitter will later be installed as a standby.

**R.C.E.E.A. Report.**—The annual report of the Radio Communication and Electronic Engineering Association records that communications gear, broadcasting transmitters, navigational aids and industrial electronics to the value of £3.25 million was exported in the first nine months of last year. The Association, which is one of the four constituent bodies of the Radio Industry Council, has prepared a simple 10-colour wiring code which is to be published and recommended to members for use in professional communication and electronic equipment.

**Radio Facilities** at the airfields in 110 countries are given in the Aerad Flight Guide issued by International Aeradio, Ltd. It also includes details of lighting and runways and general airport information. It is issued on a subscription basis, which includes the weekly amendment sheets, from 40, Parker Street, London, W.1.

**Cathedral Acoustics.**—A permanent sound reinforcement system has been installed by Philips Electrical in Canterbury Cathedral, with seventeen microphones and over a hundred loudspeakers, each individually adjusted to optimum level in order to overcome difficulties arising from the 8½-second reverberation time. The system is completely automatic and the number and arrangement of loudspeakers in use is controlled by the switching of individual microphones.

**B.I. Callenders.**—The Chester branch office of B.I. Callender's Cables is now at 1, Stanley Street, Watergate Street, Chester (Tel.: Chester 396). The company's Cambridge office has also moved. The new address is 61A, Regent Street, Cambridge (Tel.: Cambridge 56318).

**Canadian Television.**—The transmitters for Canada's first two television stations, to be installed in Montreal and Toronto, are being built by the Canadian associates of two American companies—General Electric Co. and R.C.A. The stations will be operated by the Canadian Broadcasting Corporation.

**Marconi Booklets.**—Two brochures dealing with Marconi's training facilities have been issued by the company One, entitled "Marconi College," deals, as its title implies, with the facilities for post-graduate training in radio engineering which is available to those joining the company and also to nominees of associated companies and clients throughout the world. The other—"Marconi Training"—deals

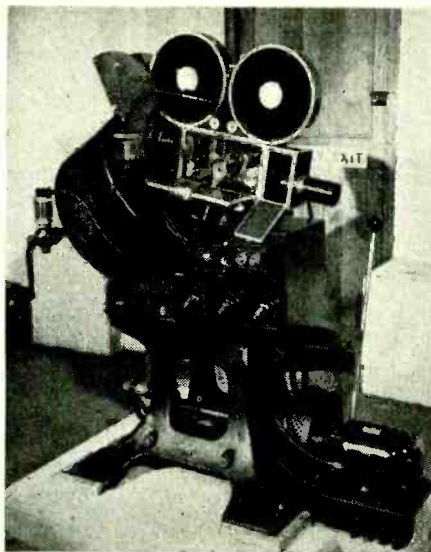

**British Overseas Mart.**—Under this name an organization has been set up in the United States to market British-made goods. At its headquarters at 1775, Broadway, New York, 19, is a permanent exhibition where British products can be displayed and demonstrated. Among the firms whose products have already been handled by the sponsors, William Carduner and Harry Spinrad, are Multicore Solders and Garrard Engineering. Mr. Carduner is visiting this country in February.

**TELE-FILM RECORDING.** One of the cameras recently installed at Alexandra Palace for recording televised events for re-transmission, to which reference is made in the Editorial. A "still" is reproduced on page 84.

with the company's apprenticeship schemes. The booklets are issued from the Education Department, Marconi College, Arbour Lane, Chelmsford.

**Portuguese East Africa.**—The British Consulate-General in Lourenco Marques reports that A. G. Simons, Ltd., P.O. Box 363, Lourenco Marques, is interested in securing agencies for British domestic and car receivers.

**Import Restrictions** on certain products of member countries of the Organization for European Economic Co-operation or their overseas territories have been lifted by Portugal. Among the items listed are transmitting equipment and loudspeakers.

**I.E.E. and the Engineers' Guild.**—The Council of the Institution of Electrical Engineers made the following announcement regarding the propriety of corporate members of the Institution becoming members of the Engineers' Guild. "The Council wish to remind those concerned that the Institution is not permitted under its Charter to deal with matters of remuneration or conditions of service. A corporate member in his personal capacity is free to decide for himself whether he joins the Guild."

**B.I.F.**—The 29th British Industries Fair will be held simultaneously at Olympia and Earls Court, London, and at Castle Bromwich, Birmingham, from May 8th to 19th.

**G.R.S.E.**—Since preparing the note on the Guild of Radio Service Engineers, which appeared on page 58 of our last issue, we have been advised that the registered office of the Guild has again been changed; it is now at Bank Chambers, 6, Station Road, Clacton-on-Sea, Essex (Tel.: Clacton 1549). The new assistant general secretary is G. M. Tedder.

**A Radio Relay Record** was created by Cable and Wireless when transmitting a photograph of the arrival at Auckland, New Zealand, of the South African Empire Games team on January 23rd. Transmitted from Wellington, the photograph was automatically relayed (not re-transmitted) at Sydney, Melbourne and London for reception in Cape Town, an unbroken journey of some 18,400 miles.

**Institute of Physics.**—A new monthly journal, *British Journal of Applied Physics*, has been published by the Institute of Physics, the annual subscription for which is £3 (U.S.A. \$8.50). Whilst the Institute's other publication, *Journal of Scientific Instruments*, will be devoted to scientific instruments and apparatus, the new journal will deal with new applications of physics and developments of those already known.

**All-India Radio** has completed another station in its chain of transmitters to provide a broadcasting service to the principal linguistic areas. The station is at Dharwar, Bombay, and radiates Kannada programmes on 640 kc/s.

"Television" is the name of a new technical monthly journal published in France in association with the well-known *Toute la Radio*. Both journals are under the direction of E. Aisberg.

**Educational Tours.**—Formed for the purpose of providing facilities for engineers and technicians to visit engineering establishments abroad, the Engineers' Educational Travel Club, Ltd., has arranged tours to Scandinavia, Belgium, France and Italy this year. Particulars of membership are available from the Secretary, 35, St. George's Square, London, S.W.1.

**R.S.G.B. Officers.**—At the recent annual general meeting of the Incorporated Radio Society of Great Britain, W. A. Scarr, M.A. (G2WS), was elected president, and F. Charman, B.E.M. (G6CJ), acting vice-president.

**Murphy Television Courses.**—Fourteen television training courses, each lasting twelve days, have been planned by Murphy's for their dealers and servicemen for the period March to October. Particulars are obtainable from the Murphy Television School, Welwyn Garden City, Herts.

**F.B.I. Register.**—The 1949/50 edition of the F.B.I. Register of British Manufacturers, which is produced for the Federation of British Industries, jointly by Kelly's Directories and our Publishers, is now available. It lists nearly 6,000 firms and their products. The main sections of this 807-page directory, which costs 42s, include lists of



trade marks, trade names, addresses, and products and services provided by the manufacturers.

**VHF Radiotelephone** equipment has been supplied by the G.E.C. to the fleet of dredgers which operate from the Preston, Lancs, dock and work continuously in the River Ribble from Mondays to Saturdays keeping the channel navigable. Single-unit transmitter-receivers are used, working in the 100-Mc/s band. Two-frequency simplex is employed in which the called and calling stations operate on separate frequencies and speak one at a time.

**"View Master" Receiver.**—An envelope of constructional plans for a Midlands version of the "View Master" television receiver, described in its original form in our issue of December, 1948, has now been issued. The envelope is obtainable from wireless dealers for 5s, or from George Over, Ltd., Market Place, Rugby, for 5s 6d by post.

## CLUB NEWS

**Birmingham.**—At the meeting of the Slade Radio Society on March 3rd, a member of the staff of Premier Radio will describe the construction of a television set using the VCR97 tube. On March 31st a talk on "The Application of Electronic Techniques to Industrial Problems" will be given by a member of British Electronic Products, Ltd. Meetings of the society are held at 7.45 at the Parochial Hall, Broomfield Road, Erdington. Sec.: C. N. Smart, 100 Woolmore Road, Erdington, Birmingham, 23.

**Birmingham.**—Meetings of the Midland Amateur Radio Society are held at 6.45 on the third Tuesday of each month at the Imperial Hotel, Birmingham. Sec.: W. J. Butler, 32, Pilkington Avenue, Sutton Coldfield, Warwick.

**Cleckheaton.**—Three meetings of the Spen Valley Radio and Television Society will be held in March. On the 1st B. Marsden will speak on "Microgroove Recording and Quality Amplifiers" and on March 15th H. Keeder (R. N. Fitton) on "Television." The title of the talk to be given by W. T. E. Isaacs (Mains Radiograms, Ltd.), on March 29th has not yet been announced. Meetings are held at 7.30 at the Temperance Hall, Cleckheaton. Sec.: N. Pride, 100 Raikes Lane, Birstall, Nr. Leeds, Yorks.

**Coventry.**—At the meeting of the Coventry Amateur Radio Society on February 27th, which will be held at the B.T.H. Social Club, Holyhead Road, Coventry, at 7.30, L. Chapman will speak on "Diecasting in Radio Equipment." At the meeting on March 13th F. A. Noakes will speak on "This QSL Business!" Sec.: K. G. Lines, (G3FOH), 142 Shorncliffe Road, Coventry, Warwick.

**Sunderland.**—Class "C" amplifiers will be dealt with by K. V. Draycott (G2BOI) at the meeting of the Sunderland Radio Society (G3CSR) on March 8th. The fourth of the series of lectures on valve manufacture by members of the staff of the Edison Swan Electric Co., will be given on March 22nd. The subject is "Assembly" and the speaker H. Pattinson. Meetings are held at 8 p.m. at Prospect House, Prospect Row, Sunderland. Sec.: C. A. Chester, 38 Westfield Grove, High Barnes, Sunderland.

## MEETINGS

### Institution of Electrical Engineers

**Radio Section.**—Discussion on "Mobile Radio Power-Packs" opened by Air Comdr. R. L. Phillips, C.B.E., on February 27th.

"The Fundamental Limitations of Second-Harmonic Type of Magnetic Modulator as Applied to the Amplification of Small D.C. Signals," by Prof. F. C. Williams, O.B.E., D.Sc., D.Phil., and S. W. Noble; and "A New Theory of the Magnetic Amplifier," by A. G. Milnes, M.Sc. (Eng.), on March 7th.

"The Structure, Electrical Properties and Applications of the Barium Titanate Class of Ceramic Materials," by Prof. Willis Jackson, D.Sc., D.Phil., on March 15th.

"The Operation and Maintenance of Television Outside-Broadcast Equipment," by T. H. Bridgewater, on March 27th.

**Informal Meeting.**—Discussion on "The Place of High-Frequency Heating in Industry," opened by C. E. Eadon-Clarke.

The above meetings will be held at 5.30 at the I.E.E., Savoy Place, London, W.C.2.

**Cambridge Radio Group.**—"A Survey of the Possible Applications of Ferrites," by K. E. Latimer, Ph.D., and H. B. MacDonald, B.E., on February 28th.

"The Acoustics of Studios and Auditoria," by W. Allen, on March 21st.

Both Cambridge meetings will be held at 6.0 at the Cambridgeshire Technical College.

**Mersey and North Wales Centre.**—Faraday lecture on "Radar," by R. A. Smith, M.A., Ph.D., at 6.45, on March 22nd, at the Philharmonic Hall, Hope Street, Liverpool.

**North-Eastern Radio Group.**—"Experiences Over Fifty Years," by E. Fawcett, on March 6th.

"The B.B.C. Short-Wave Transmitting Station at Skelton," by S. A. Williams, on March 20th.

Both North-Eastern Group meetings will be held at 6.15 at King's College, Newcastle-on-Tyne.

**North Midland Centre.**—Faraday lecture on "Radar," by R. A. Smith, M.A., Ph.D., at 7.0, on March 6th, at the Town Hall, Leeds.

"The Motor Uniselector and the Technique of Its Application in Telecommunication," by W. H. Grinstead, M.B.E., at 6.30 on March 14th, at the Yorkshire Electricity Board Offices, 1, Whitehall Road, Leeds.

**North-Western Radio Group.**—"The Electrical Breakdown Strength of Air at Ultra-High Frequencies," by J. A. Pim, B.Sc. (Eng.), Ph.D., at 6.30 on March 29th, at the Engineers' Club, Albert Square, Manchester.

**Scottish Centre.**—"Some Electromagnetic Problems," by Prof. G. W. O. Howe, D.Sc., LL.D., at 7.0 on March 1st, at the Heriot-Watt College, Edinburgh.

**South Midland Radio Group.**—"Magnetic Amplifiers," by A. G. Milnes, M.Sc. (Eng.) at 6.0 on February 27th, at the James Watt Memorial Institute, Great Charles Street, Birmingham.

"Some Electromagnetic Problems," by Prof. G. W. O. Howe, D.Sc., LL.D., at 7.15 on March 15th, at Warwick House Restaurant, Belle Vue Terrace, Great Malvern.

"A Storage System for Use with

Binary Digital Computing Machines," by Prof. F. C. Williams, O.B.E., D.Sc., D.Phil., and T. Kilburn, M.A., Ph.D., at 6.0 on March 27th, at the James Watt Memorial Institute, Great Charles Street, Birmingham.

**Rugby Sub-Centre.**—"Some Electromagnetic Problems," by Prof. G. W. O. Howe, D.Sc., LL.D., at 6.30 on March 14th, at the Electricity Showrooms, High Street, Rugby.

**London Students' Section.**—"The Electronic Performance of Simple Mathematical Processes," by R. C. Orford, B.Sc. (Eng.), at 7.0 on March 13th, at the I.E.E., Savoy Place, London, W.C.2.

### Television Society

**Constructors' Group.**—"Interlaced Pattern Generator," by F. Cox (Sobell Industries) at 7.0 on March 9th, at the Cinema Exhibitors' Association, 164, Shaftesbury Avenue, London, W.C.2.

**Leicester Centre.**—Lecture by member of research staff of Ultra Electric at 7.0 on March 1st.

"Construction and Use of Wobblers for Alignment of Television Receivers," by R. H. Hibberd, B.Sc. (B.T.H.) at 7.0 on March 22nd.

Both Leicester Centre meetings will be held in Room 104, The College of Art and Technology, Leicester.

### British Institution of Radio Engineers

**London Section.**—"Travelling Wave Tubes," by R. L. Kompfner, Dipl. Eng., at 6.30 on March 3rd, at the London School of Hygiene and Tropical Medicine, Keppel Street, London, W.C.1. (Meeting postponed from February 23rd.)

"High Performance Television Monitors," by J. E. Jacob, B.Sc. (Eng.), at 6.30 on March 23rd at the London School of Hygiene and Tropical Medicine, Keppel Street, London, W.C.1.

**West Midlands Section.**—"Electronics and the Brain," by H. W. Ship-ton, at 7.0 on March 1st, at the Wolverhampton and Staffordshire Technical College, Wulfruna Street, Wolverhampton. (Meeting postponed from February 23rd.)

"Radio Interference with Broadcast Reception," by A. A. Devey, at 7.0 on March 22nd at the Wolverhampton and Staffordshire Technical College, Wolverhampton.

**North-Eastern Section.**—"Electrical Breakdown of Gases at Ultra-High Frequencies," by W. A. Prowse, B.Sc., Ph.D., at 6.0 on March 15th, at Neville Hall, Westgate Road, Newcastle-on-Tyne.

**Scottish Section.**—"The Limitations of the Loudspeaker," by P. J. Walker, at 6.45 on March 2nd, at the Heriot-Watt College, Edinburgh.

**South Midlands Section.**—"Electronics and the Brain," by H. W. Ship-ton, at 7.0 on March 30th, at the Coventry Technical College.

### British Sound Recording Association

"Microphones and Balance Technique," by F. W. Alexander, Ph.D., at 7.0 on March 24th, at the Royal Society of Arts, John Adam Street, London, W.C.2.

### Institution of Electronics

**North-West Branch.**—"Improvements in Large-Screen Television," by T. M. C. Lance (Cinema Television) at 6.30 on March 10th, at the Gas Showrooms, The Town Hall, Manchester.



# EARTH

—And Explains Some of the Finer Points of the Radio Valve

THE extent to which I have drifted from my original simplicity has been strikingly brought home to me by seeing several of my recent articles actually mentioned in that stratospheric-brow journal, *Wireless Engineer*. No doubt the toddlers who, in pre-war days, grappled with my attempt to explain the difference between resistive and reactive ohms in terms of a game of blow-football, have now reached the age at which "Filters" (in two parts) is easy meat. But if I were to continue in phase with them while they advanced into the mathematical intricacies of non-linear networks, I would lose touch with readers who need help in understanding the learned mandarins who write the rest of *Wireless World*. In short, it is time for the flyback.

This introduction is merely to warn sophisticated readers not to continue in the hope of finding subtleties buried under the common or garden title above. It is going to be strictly elementary.

What use is the earth? What use, that is to say, apart from supporting life? The question must often have leapt into the more innocent public's mind when the earth wire became detached and the radio kept on playing pretty much as before. (The less innocent, of course, reply "Earth? I don't use it, old man," or perhaps just smile pityingly, as though one had called their attention to a "No Smoking" notice. And when they buy an electric appliance with a three-wire flex, they attach a two-pin plug to the most likely looking pair and hope for the best.)

## Saving Aerial Wire

Is earthing, then, a practice of the ignorant or conscientious or pedantic few, and scorned by the rest as "just one of those regulations"? And do the rest always get away with their indifference to it?

The argument is likely to be rather confused unless we disentangle the various uses to which the earth is put. In pre-wireless days it was used as an inexpensive electrical conductor, saving the cost of a return wire in a telegraph system (Fig. 1). Although most soils are poor conductors compared with copper, the earth makes up for that by its considerably fatter gauge—provided that one makes the contact plates sufficiently large.

When wireless came along, the uninitiated thought they understood how one half of the connection between stations was established, for there was the same earthing as in Fig. 1; but they were completely baffled by how the other half went through the air. If Marconi's system had used a dipole or microwave aerial, without any earth connection, people would not have been misled by this apparent resemblance to Fig. 1. As things were, the buried-plate earth was an important feature of his system, but for quite different reasons. He used it as the lower half of a vertical aerial, or one plate of an opened-out capacitor. If he, and the person to whom he was signalling, had been floating in space, they would have been

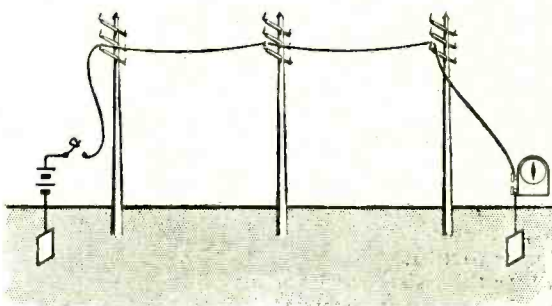

Fig. 1. Nineteenth-century use of "earths" to save telegraph wire.

obliged to use aerials more or less like the present television dipoles. An outstretched electric field, such as is necessary for radiating wireless waves, cannot be produced unless there are *two* bodies between which to produce it. The dimensions of these bodies are preferably not too far short of a quarter of the length of wave to be radiated. So for medium and long waves the best length of aerial is long enough to make one welcome the opportunity of using the earth as one of the bodies, leaving only the other to be provided.

This stage in history, which is still with us, can be represented by Fig. 2, with a few of the imaginary lines of electric force drawn in between aerial and earth.

If you lay a large mirror on the floor to represent the earth, and stand a walking stick or something on it to represent an aerial, what you will see is this "aerial" and (apparently) another one exactly the

Fig. 2. (Left) Twentieth-century use of earth to save aerial wire.

Fig. 3. (Right) For long-wave stations, the natural earth is usually false economy, so an artificial earth or "earth screen" is used.

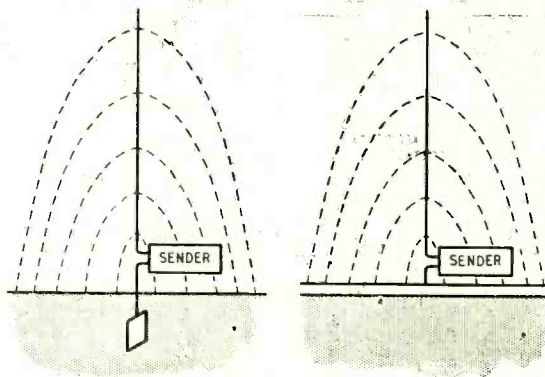

same, pointing downwards below the surface of the "earth." Since light waves and wireless waves are exactly the same except for wavelength, this is a real working model illustrating the fact that, by virtue of its reflecting powers, the earth is equivalent to a mirror image of the aerial. (The reason why one can't actually see the image, except when the wireless station happens to be afloat on calm water, is that light consists of such extremely short waves that they are scattered by all except very smooth surfaces.)

Like most cheap substitutes, this half-aerial is not quite as good as the genuine article. If the earth were made of pure copper, or at any rate surfaced with it, there would be little to complain of (in this particular respect). Sea water is good enough for practical purposes, and there would even be something to be said for a perfect insulator (which, like a sheet of unsilvered glass, gives a partial reflection). But ordinary soil is neither; it acts as a resistance load, absorbing valuable radio-frequency power. This loss is particularly serious at very-long-wave stations, where the resistance of the aerial proper can be made very low. So at such stations it is customary to lay down an "earth screen" of copper wires or netting, Fig. 3, close to the surface of the ground (above or below).

### Protection from Lightning

An artificial earth something like this was also used for the comparatively short waves of radar stations during the earlier years of the war. It was not for providing a low-loss half-aerial (for self-contained dipole aerials were used), but to ensure regularity of reflection where the earth itself was not quite level. The importance of this, especially in radar, is that the strongest radiation from the station rises at the angle where the radiation direct from the aerial and the radiation reflected from the surrounding earth (natural or artificial) are in phase.

All these things apply at the receiving end too. If so, then, how is it that it seems to make so little difference whether we earth or not?

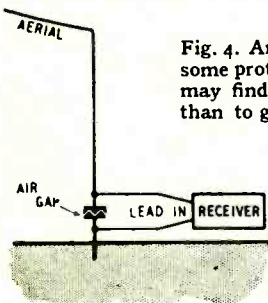
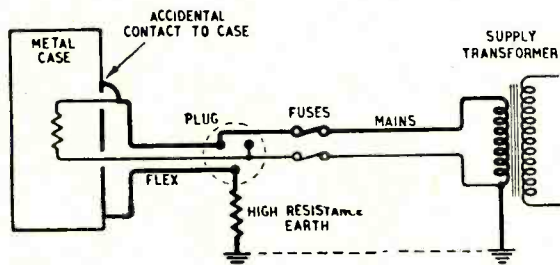

Fig. 4. An earth arranged like this gives some protection against lightning, which may find it easier to cross the air-gap than to go through the receiver.

Fig. 5. (Below) Earthing domestic appliances protects the user against shock due to faulty insulation, but only if the resistance of the connection is low enough to make the fuse blow promptly.



Part of the answer lies in the fact that even the cheapest receivers are generally four-valve superhets, capable, with a good aerial-earth system, of receiving distant or weak stations; yet most listeners rarely, if ever, use them for anything beyond the powerful locals. So there is a vast amount of reserve, and all that happens when the earth wire is removed is that the a.g.c. brings this reserve into action and so keeps the volume nearly the same as before. This increased amplification is likely to bring in some noise as well; but that is a different story.

Taking history another step forward, we come to television. For reasons which have often been explained, it is organized on wavelengths which make the best length of aerial only a few feet long. So if the system in Fig. 2 were adopted, the whole of the aerial would inevitably be within a few feet of the earth. On most sites this would mean that it would be coyly hiding behind all sorts of obstructions which short waves find it difficult to get round or over. Fortunately the economy motive is reduced in proportion to the wavelength, so it is no great hardship to provide both halves of the aerial, which can then be mounted as high as practicable, free from all obligation to the earth. Is the earth therefore quite unnecessary? And if so, why are television receiving systems earthed?

These questions bring in some of the other uses of the earth. One of them is protection against lightning. Although some lightning flashes take place between two clouds, many are from cloud to earth, and if the most convenient spot to strike happens to be a high-sited aerial (television or otherwise) and that aerial leads into a *cul de sac* in the form of the receiver, it may be just too bad for the receiver. But if there is a comparatively straightforward bypass to earth (even if it includes a short air-gap) the receiver will be reasonably safe. The heavy momentary currents in lightning set up dangerously large potentials across even small inductances, such as bends or loops in the aerial or lead-in wires, but have little difficulty in bridging short gaps. So an arrangement like Fig. 4 is usually quite good. Something of the kind, in conjunction with fuses in the branch, is used to protect telephones, as I discovered the other day after a thunderstorm. The earthing switches that used to be recommended have the disadvantage that there may not be anyone to work them when a thunderstorm comes on; or, if there is, the lightning might happen to strike while his hand was on the switch. Although the lightning risk is admittedly very small, it is better to be on the safe side.

### Earthing the Receiver

A considerably greater risk is electric shock. Quite a number of people are killed every year by it; and even if you aren't killed it can be unpleasant. Probably the commonest danger is caused by the live side of the mains making accidental contact with the metal parts of an electric appliance, such as a kettle, iron, or lamp. When this happens (often due to frayed flex), and the metalwork is not earthed, it is all ready to hand out shocks. But if it is earthed—and that is the reason for the third wire—the fault causes a fuse to blow and investigations to be made.

To be a real protection, the earthing must have a low resistance. If not, we get the state of affairs shown in Fig. 5, in which a fault current flows as



Fig. 6. From this one can work out why, in a.c./d.c. sets, the chassis must be made potentially "live" in order to avoid excessive hum.

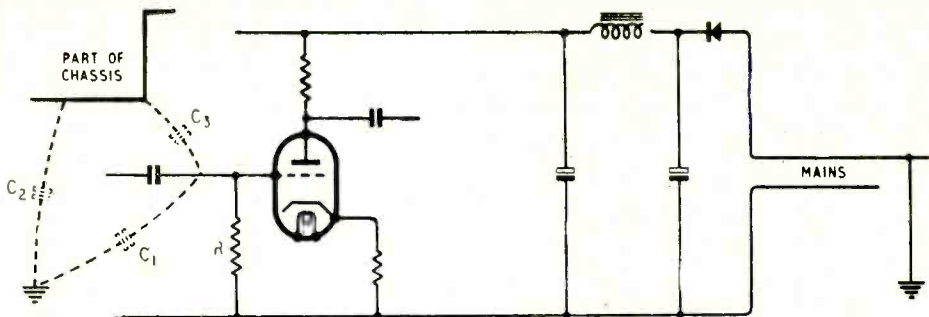

indicated by the heavy line, but the earth resistance limits it so that the fuse either doesn't blow at all, or there is an appreciable delay, during which the case is fully live. An earthing rod stuck into the dry soil under the eaves is not good enough. Photographic evidence has been adduced to show that even the flower-pot earth is not a mere comedian's fable!

A radio set is less likely than most domestic electrical appliances to be a danger when its metalwork comes in contact with the mains, because it is generally covered up by a cabinet. This is just as well, with a.c./d.c. sets at least, because in most of them the chassis is deliberately connected to the mains. Seeing that from the safety point of view this can hardly be considered ideal, there must be a strong reason for doing it. This reason is that otherwise it is extremely difficult to avoid an intolerable amount of hum.

To understand why, consider the audio-amplifying part of the set—say the triode part of the double-diode-triode in most models—together with the mains connection (Fig. 6). Suppose for the moment that there is no surrounding metalwork. There will, therefore, inevitably be some stray capacitance,  $C_1$ , between the grid of the valve and earth. But if the side of the mains connected to the rectifier happens to be the one that is earthed, the whole mains voltage (assuming it is an a.c. supply) will come across  $C_1$  and  $R$  in series. Since  $R$  is normally of the megohm order, and a small fraction of a volt across it is enough to cause hum,  $C_1$  does not have to be exceptionally large to give trouble.

The answer to this, you may say, is to reverse the mains plug so as to bring the earthed side to cathode. Certainly, for a.c.; but what about d.c.? One is then obliged to connect so that the rectifier side is positive, and about half the d.c. mains have the positive earthed. So there is no getting away from it. While it is true that pure d.c. can't cause hum, d.c. mains invariably have a ripple which, though less in voltage than the d.c. itself, is comparatively high in frequency and therefore the more able to infiltrate via  $C_1$ . It is also far more audible than 50 c/s.

Suppose, next, that in order to cut out  $C_1$  the usual metal chassis and screening are used, and to avoid connecting it to the mains, it is left floating, as shown in Fig. 6. It will almost certainly make matters worse, for it will have a considerable stray capacitance to earth ( $C_2$ ) and also (compared with  $C_1$ ) to grid.  $C_1$  is therefore merely replaced by  $C_2$  and  $C_3$  in series. Earthing the screens increases the total stray still further, by short-circuiting  $C_2$ .

So to ensure freedom from hum on all mains, one is obliged to stick to the usual practice of joining

the negative side of the receiver circuit to chassis. And if the set is to work on d.c. mains this inevitably means connecting it direct to the mains, so there is a fifty-fifty chance of the chassis receiving full mains voltage.

The radio manufacturer who believes in keeping his customers alive to buy from him again, not only takes care to cover up all the metalwork—not forgetting the grub-screws on the control spindles—but also arranges matters so that one cannot get at it without unplugging the mains. For the same purpose, he insulates the aerial and earth terminals from the rest of the set, using either inductive coupling or capacitances not large enough to deliver a devastating shock.

### Why Not a "Mains Earth" ?

Obviously an earthable chassis is a surer and more convenient safety measure; and except for sets which may have to be used on d.c. there is no difficulty in arranging it, because the mains can be isolated by means of the usual transformer. Fig. 6, with the negative side of the valve circuits at alternating potential, is just an unfortunate abnormality. Normal practice is to earth the negative. Although a floating chassis would not then introduce hum by its stray capacitance to earth, as in Fig. 6, it would probably do so by its stray capacitance to the mains or other alternating potentials. So to be effective against electric fields, a screen must be tied down to an appropriate potential, preferably earth. This is no doubt what "Free Grid" had in mind when, some years ago, he investigated complaints of electrostatic interference arising from the stroking of cats by old ladies. His conclusion, it may be remembered, was that the only complete cure was to permanently earth the cats.

The desirability of earthing having now been established, the reader who is still reluctant to dig deep holes in the moist subsoil, or even to run a wire from a rising water main, may point out that (as shown in Fig. 5) one side of the mains is itself soundly earthed, so why not earth the set simply by connecting it to the earthed mains lead (the "neutral") as in Fig. 7?

One reason for not doing so would become only too clear if the set were plugged in the wrong way round! Among other reasons, the length of wire between the receiver and the earth connection at the supply end generally picks up an unpleasant assortment of electrical noises created by the neighbours' appliances. (Your own, of course, will all be noise-free or thoroughly "suppressed"!.) Using this wire as an earth connection, you have these noise

voltages right in the aerial-earth system, where they can make the maximum nuisances of themselves (Fig. 7). Moreover, any anti-noise filters the set may contain depend on direct earthing for their effectiveness. The advice to make the earth lead short is, after all, well-founded, and is *not* fulfilled by relying on a "mains earth." Incidentally, you are forbidden to earth the neutral at your end.

### Stray Capacitances

One of the first things that have to be understood before making accurate measurements of capacitance is that it has no precise meaning unless the capacitor (or a surrounding screen) is earthed. Suppose  $C$  represents the capacitance between the terminals of a low-value standard capacitor (Fig. 8(a)). That might seem to be all one need know. But the plates, terminals and connections have some capacitance to the surroundings (which for simplicity we shall assume are all earthed). These capacitances are represented by  $C_1$  and  $C_2$ . Being in series across  $C$ , they add to it. So one cannot just get  $C$  by itself. Even if the values of  $C_1$  and  $C_2$  can be found, they are upset whenever you (an earthed body) move nearer or farther away, or the capacitor is shifted.

Either  $C_1$  or  $C_2$  can be got rid of by earthing one of the terminals; but as it is unlikely that  $C_1$  and  $C_2$  are exactly equal, the value of the capacitor will depend on which terminal is earthed. The way out of the difficulty is to put the capacitor inside a metal screen, so that the only stray capacitance ( $C_s$  in Fig. 8(b)) is to the screen and is therefore unaffected by what goes on outside. The stray capacitance of the screen to earth is then eliminated by earthing it, and the total capacitance is  $C + C_s$ .

Stray capacitances affect the a.c. values of resistors and inductors, too; so an important use of earthing in lab. work is to make these values definite. The

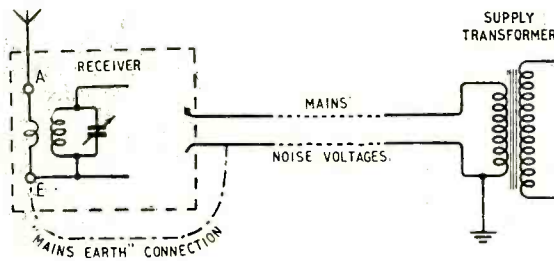
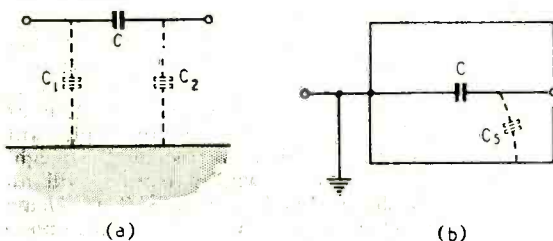

Fig. 7. One reason why it is not a good idea to rely on the mains as an earth.

Fig. 8. (a) The exact capacitance of an unscreened capacitor is indefinite, owing to the "strays,"  $C_1$  and  $C_2$ . (b) For exact measurements, the capacitor should be screened and earthed.



same applies to potentials. If a piece of apparatus is floating (i.e., not earthed), the potential of any part of it is indefinite, depending on stray leakages and other chance effects. The potential of earth is reckoned as zero, so by earthing the apparatus somewhere all its potentials are made definite.

One sometimes comes across the expression "earthy." This is not, as might be supposed, a quotation from the Burial Service (even when read over "Free Grid's" aunts' cats), but a convenient way of describing terminals or other points in a circuit which may not actually be connected to earth but which normally have little or no alternating potential. Of the two input or output terminals of an amplifier, one is generally connected to h.t. — and would be regarded as "earthy," in contrast to the terminal connected to grid or anode.

Summing up the uses of earthing, then, we have: supplying the lower half of an aerial; controlling the angle of radiation or reception; protecting from lightning and electric shock; excluding hum and other noise; regularizing circuit values and potentials.

## PUBLISHED REPORT

### *Naturalness in Speech Reinforcement Systems*

SOME recent German research work has been concerned with the effect on the naturalness of speech sounds of a reinforcing signal following the original sounds within a few milliseconds. This work has been carried out by Herr H. Haas under the direction of Professor E. Meyer, University of Göttingen, and has given two main results which are summarized as follows.

First, if the reinforcing signal from a secondary source (e.g., loudspeakers) reaches the listener at least five milliseconds after the sound from the primary source (e.g., the actual speaker), then all of the sound appears to be coming from the primary source. This effect continues even if the secondary source is 10 decibels greater than the primary source, and is almost independent of the positions of the primary and secondary sources.

Secondly, if the time difference between the primary and secondary sounds reaching the listener is increased, a stage will of course be reached where the secondary sound is heard as a distinct echo. But before this occurs the secondary sound will have begun to have a bad effect on the naturalness of the speech sounds. The critical time differences have been investigated as a function of the relative intensities of the primary and secondary sources. For instance if the secondary sound is 10 decibels greater than the primary sound then the maximum permissible time difference before the naturalness is affected is about 25 milliseconds.

As these German results are of obvious importance in the design of speech reinforcement systems, and as this work would not normally be published, the Department of Scientific and Industrial Research has had the paper translated. Copies of the translation may be obtained, free of charge, by interested organisations and firms on written application to The Director, Building Research Station, Garston, Watford, Herts.



# Solving Parallel Problems

*Unconventional Formula Suitable for Quick Mental Calculations*

By D. A. POLLOCK (*Engineering Division B.R.C.*)

**M**OST of us who are concerned with radio in its many and varied aspects have occasion to use Ohm's law, and early in our acquaintance with this law we discovered that when using resistances in series the value was easy to find. We just added their respective values. When we came to putting resistances in parallel we found that it was a different matter. There was a formula:—

$$R = \frac{1}{\frac{1}{R_1} + \frac{1}{R_2} + \frac{1}{R_3}} \text{ etc.}$$

Some of us do not carry around slide-rules for working out reciprocals and the rule of thumb routine is apt to be tedious. There was an alternative formula for two resistances in parallel:—

$$R = \frac{R_1 \times R_2}{R_1 + R_2}$$

This is the accepted formula at present in general use, and unless the values of  $R_1$  and  $R_2$  are fairly simple figures it still requires either the slide-rule or pencil and paper.

Now when we parallel two resistances, we know at once that the combined value will be lower than that of either single resistance. Let us start from the most elementary values and observe their relationships. To find the combined value  $R$  when we parallel  $R_1$  of  $1\Omega$  with  $R_2$  of  $2\Omega$ ; using the conventional formula we find that the answer is  $2/3\Omega$ , which is  $1/3\Omega$  lower in value than  $R_1$ . So far there is nothing significant except that we note that a new figure, 3, appears in the answer which is related to 2 and 1. Let  $R_1$  be  $1\Omega$  and  $R_2$  be  $10\Omega$ . Then  $R$  is  $0.909\Omega$ .  $R_1$  was  $1/10$ th of the value of  $R_2$ , but  $R$  is not  $1/10$ th lower in value than  $R_1$  but  $1/11$ th, i.e.,  $R_1$  minus ( $R_1$  divided by 10 plus 1). Now add some noughts to the figures and let us see if this relationship still holds good. Let  $R_1$  be  $1,000\Omega$  and  $R_2$  be  $10,000\Omega$ . Then  $R$  is  $909\Omega$ , still  $1/11$ th lower than  $R_1$ .

Take some different figures: let  $R_1$  be  $56\Omega$ , and  $R_2$  be  $280\Omega$  (five times greater), then  $R$  is  $46.6\Omega$ , which is  $1/6$ th lower than  $R_1$ . What is happening is that the combined value is following a relationship which is in proportion to the "ratio" of the resistance values, with the distinction that there is always figure 1 added; so all we need to do is to look at the values of  $R_1$  and  $R_2$ , mentally assess the ratio of  $R_2/R_1$ , and add 1. Divide  $R_1$  by this figure and subtract the result from  $R_1$  to get the answer for  $R$ .

For example: find the parallel value  $R$  when  $R_1$  is  $33\Omega$  and  $R_2$  is  $66\Omega$ . The ratio  $R_2/R_1$  is  $66/33 = 2/1$ . Add 1, which gives the divisor 3. Then  $R = 33 - 33/3 = 33 - 11 = 22\Omega$ . This method can be stated in the formula:—

$$R = R_1 - \frac{R_1}{\frac{R_2}{R_1} + 1}$$

which can be shown to be the equivalent of the usual formula.

Having shown that resistances in parallel follow a "law" related to the ratio of their values, a further simplification can be introduced, namely:—

$$R = \frac{R_2}{\frac{R_2}{R_1} + 1}$$

which, again, can be shown to be the equivalent of the usual formula.

We need only look on  $R_2/R_1$  as a simple ratio to get sufficient accuracy for most practical requirements. Even where the experienced designer of radio circuitry wants accuracy with speed it will surely be agreed that this unconventional formula has advantages over the generally accepted one.

To take an example, let  $R_1$  be  $8,000\Omega$  and  $R_2$  be  $24,000\Omega$ . Then substituting values, the parallel value will be:—

$$R = \frac{24,000}{\frac{24,000}{8,000} + 1} = \frac{24,000}{3 + 1} = 6,000\Omega$$

Reversing the values of  $R_1$  and  $R_2$ :—

$$R = \frac{8,000}{\frac{8,000}{24,000} + 1} = \frac{8,000}{\frac{1}{3} + 1} = 8,000 \div \frac{4}{3} = 6,000\Omega$$

The formula applies equally to impedances wherever phase angle is not involved. Where  $Z$  is resistive:—

$$Z = \frac{Z_2}{\frac{Z_2}{Z_1} + 1}$$

which is a useful formula for the quick calculation of parallel loads. Similarly for parallel inductances:—

$$L = \frac{L_2}{\frac{L_2}{L_1} + 1}$$

Parallel capacitances are simply added together as are series resistances, but we can adapt the formula for capacitances in series:—

$$C = \frac{C_2}{\frac{C_2}{C_1} + 1}$$

Simple examples have, of course, been chosen for convenience in demonstrating the general principle. The formula is easy to memorize, and speed in using it will soon come with practice. Finally, here is a useful application of the "ratio" idea which needs no formula to express it. We have a resistance (or a load) of  $55\Omega$  and we want to bring it down to  $50\Omega$ . Let  $R$  be  $50\Omega$  and  $R_1$  be  $55\Omega$  and  $R_2$  be the parallel value required. Visualize  $R_1$  split into its two parts ( $R_1$  minus  $R$ ) and  $R$ . Then  $(R_1 - R)$  is to  $R$ , as  $R_1$  is to  $R_2$ . That is,  $5 : 50$  as  $55 : R_2$ . Almost at a glance  $R_2$  is  $550\Omega$ .

# Electronic Circuitry

Selections from a Designer's Notebook

By J. McG. SOWERBY (Cinema-Television, Ltd.)

## STABLE C.R.O. TIME-BASE

A LINEAR time-base is commonly employed in cathode-ray oscilloscopes, and to meet varying requirements its frequency is usually made variable over a wide range. The controls which effect this variation may be calibrated if the time-base is sufficiently stable, and this facility is very useful for giving a rapid guide to the time scale of the waveform under observation. The terms in which the controls are calibrated will depend on how the oscilloscope is to be used; it is often convenient to calibrate the controls in terms of frequency, rather than time, if sine waves and similar repetitive signals are to be viewed and the time-base is of the continuously repeating type. On the other hand, if a triggered or single-stroke time-base is used, only calibration in terms of time is practicable or directly useful. With a continuously repeating time-base calibrated in terms of frequency, the rise and fall of singularities in the waveform to be observed are easily timed because the interval taken by one complete sweep of the time-base is merely the reciprocal of the calibrated frequency (within the tolerances mentioned later).

If a condenser-charging (or discharging) type of time-base is to be calibrated, several awkward problems arise, most of which derive from the fact that simple time-bases are, as a rule, inherently unstable devices. For example, although it is not a difficult matter to control the charging current in a time-base with fair accuracy, it is much more difficult to be certain that the amplitude of the saw-tooth will remain constant with ageing valves and components, and when replacements are made. Because the amplitude of the saw-tooth waveform is inversely proportional to the frequency of the saw-tooth for a given charging current, it is necessary (as can be seen from the full line and dotted saw-tooth waveforms of Fig. 2 (a)) to regulate the amplitude of the saw-tooth in some way if the controls are to be calibrated in terms of frequency. Again, the fly-back time must either be negligible or a constant fraction of the time occupied by the forward sweep, or calibration at one end of the frequency scale will not hold at the other.

The aforementioned requirements are fairly well met in the following circuit, in which the frequency controls may be calibrated with a fair degree of accuracy. The principle<sup>1</sup> adopted in this circuit is that of artificially constraining the amplitude of a time-base within fixed and predetermined limits, so that the resultant amplitude of saw-tooth waveform is less than that which would otherwise be obtained. The limits of the constraint imposed are defined by direct potentials, so that they may be controlled by a relatively stable device such as a gas discharge stabilizer tube.

Fig. 1 is a block diagram showing how the circuit is arranged. The output from the saw-tooth genera-

tor is fed into two comparator circuits  $FB_1$  and  $FB_2$ , and when the amplitude of the saw-tooth approaches equality with the potential  $E_i$ , the fly-back is forcibly initiated. The fly-back proceeds in the usual way until the output amplitude approaches equality with  $E_s$ , and at this instant the fly-back is forcibly suppressed and the sweep begins again. Thus the amplitude of the saw-tooth is constrained to be nearly  $(E_s - E_i)$ .

Fig. 3 shows one arrangement of the circuit which, although probably not the simplest, is easy to follow because the various functions are separated into blocks corresponding to Fig. 1. The components  $R$ ,  $C$ ,  $V_1$  and  $V_2$  form a normal Puckle time-base<sup>2</sup>, the output saw-tooth being obtained at the cathode of  $V_1$  as is usual. As  $C$  charges through  $R$ , to form the sweep part of the waveform, the potential of the grid of  $V_2(b)$  is taken steadily negative until it approaches that of  $V_2(a)$ —which is  $E_i$ .  $V_2(a)$  now begins to conduct (having so far been held at cut-off by the cathode current of  $V_2(b)$  through the common cathode load) and in doing so it applies a negative-

<sup>2</sup> "Time Bases," by O. S. Puckle. 1st Ed., p. 30.

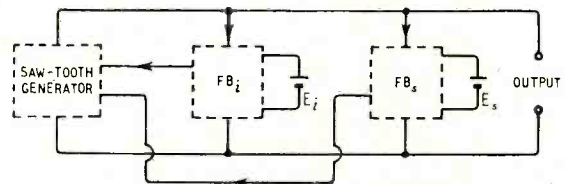
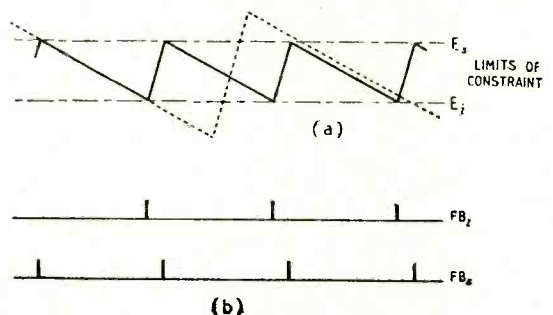

Fig. 1. Block diagram of the circuit, showing how the upper and lower limits of constraint,  $E_i$  and  $E_s$ , are applied by two separate comparators,  $FB_1$  and  $FB_2$ .

Fig. 2. At (a) is shown the output saw-tooth (full line), and the output (dotted) that would be obtained in the absence of the  $FB_1$  and  $FB_2$  circuits. At (b) are the corresponding control pulses produced by  $FB_1$  and  $FB_2$ .



<sup>1</sup> British Patent No. 624,022.



going amplified saw-tooth to the suppressor grid of  $V_2$ . As a result the anode potential of  $V_2$  rises, so that  $V_1$  begins to conduct. Note that for this to be possible, the standing anode potential of  $V_2$  must be less than  $E_i$ . As soon as  $V_1$  is sufficiently conducting,  $V_2$  is cut off at its control grid in the usual manner of a Puckle time-base, and since the control of  $V_1$  is returned to the h.t. line the impedance of  $V_1$  falls to a very low value. This allows C to discharge very quickly, and the cathode potential of  $V_1$  moves rapidly positive, taking with it the grid of  $V_3$ (b). The anode of  $V_3$ (a) now goes positive (owing to increased current through the common cathode resistor) and so the negative pulse on the suppressor grid of  $V_2$  collapses; but this is of no importance, since  $V_2$  is held at cut-off by the potential applied to its control grid by the time the collapse takes place.

The time-base is now well into its fly-back mode, and as a result, the grid potential of  $V_3$ (a) now moves rapidly in a positive sense. Eventually the grid potential of  $V_3$ (a) approaches that of  $V_3$ (b), and  $V_3$ (a) begins to conduct. In consequence the common cathode potential of  $V_3$  begins to go positive, taking with it the grid of  $V_4$ , which has hitherto been cut off by the bleeder current through its cathode resistor. As soon as  $V_4$  conducts sufficiently, the common ( $V_2$ ,  $V_4$ ) anode potential falls and  $V_1$  is cut off, so that the fly-back mode is forcibly suppressed. The resultant onset of the negative-going sweep soon produces a collapse of the pulse at the grid of  $V_4$ , but this is unimportant because the cessation of the fly-

back allows  $V_2$  to conduct again and this is, of itself, sufficient to hold  $V_1$  at cut-off and to allow the sweep to proceed. The sweep continues until the grid potential of  $V_3$ (b) again approaches that of  $V_3$ (a) and the cycle of operations is complete.

It will be realized that the fly-back is forcibly initiated and suppressed at instants when the amplitude of the saw-tooth approaches equality with the potentials of  $E_i$  and  $E_s$  respectively, as shown in Fig. 2. In Fig. 3 the difference between these potentials is maintained constant by the gas discharge stabilizer  $V_6$ . Owing to the relatively large loop amplifications of the FB<sub>1</sub> and FB<sub>2</sub> circuits, the amplitude of the saw-tooth is closely controlled, and with all ordinary variations to be expected in components, excepting R and C, the repetition frequency changes very little. Normally a linear sweep is required, so that a negative feedback type of constant current charging device (e.g., a cathode follower<sup>3</sup>) is usually substituted for R in Fig. 3. This is much preferable to the more usual pentode, because the current can then be controlled with considerable accuracy. The condenser C—or more usually a succession of condensers to give the required frequency range—must be a stable component; good quality paper condensers have been successfully used for the low frequencies and silvered mica for the high. With such precautions, the frequency controls of the time-base can be calibrated in the confidence that the calibra-

<sup>3</sup> "Electronic Circuitry," Oct., 1949, p. 395.

Fig. 3. Circuit of the stable time-base, with dotted compartments corresponding to the block diagram in Fig. 1.

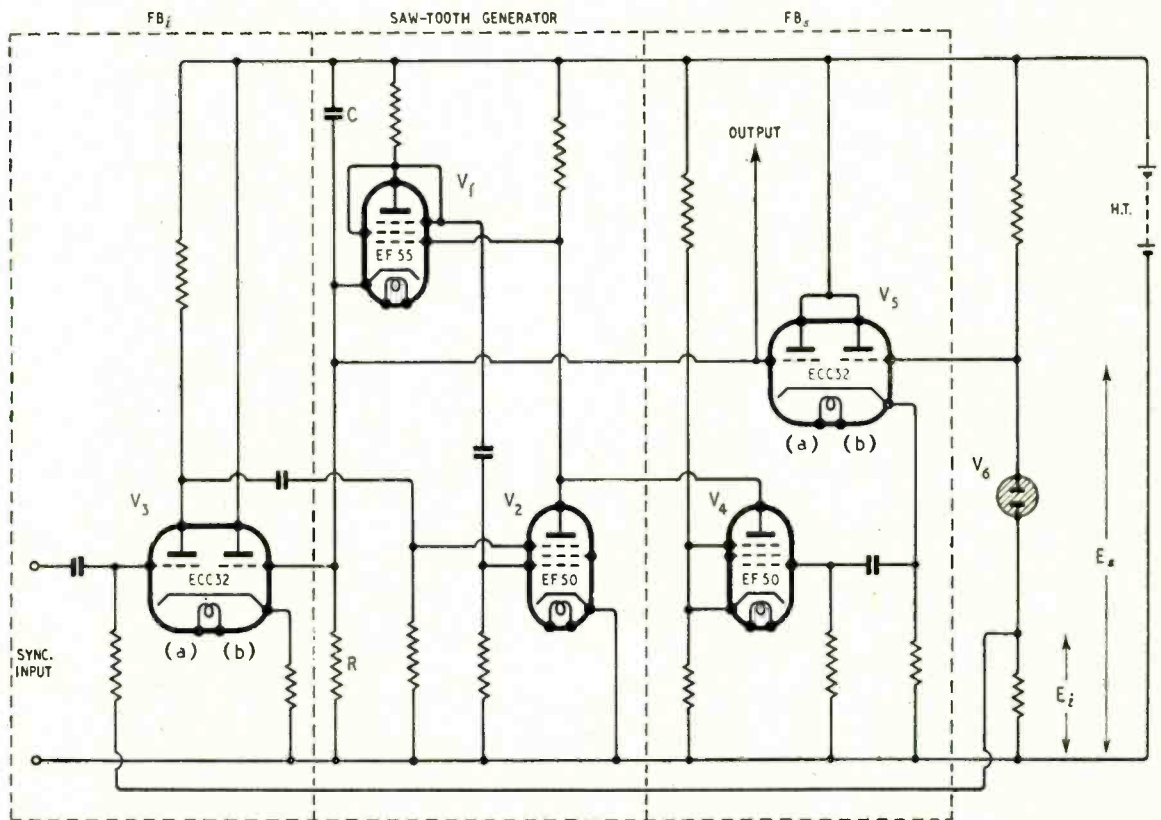

tion will remain unchanged over considerable periods of time. The main "active" component on which the operating frequency depends is the stabilizer  $V_3$ , and a good choice here would be the 85A1.

The time-base may be synchronized by applying a suitable proportion of the waveform under observation to the grid of  $V_3(a)$  or to the grid of  $V_3(b)$ . In the latter case the synchronizing waveform either shortens or prolongs the fly-back time, so that this method is only really suitable when the synchronizing waveform has sharp leading or trailing edges. It is generally much more convenient to synchronize at the grid of  $V_3(a)$ , and then the onset of the fly-back is either delayed or accelerated. This method is indicated in Fig. 3 by the connections shown.

In most simple time-bases it will be noticed that the onset and cessation of the fly-back is not very rapid compared with the intervening part. In the present time-base the fly-back can be made exceptionally rapid because of the additional loop amplification provided by the  $FB_1$  and  $FB_2$  circuits at the critical "turn-over" points. An additional factor making for a short fly-back time is the fact that it is easy to arrange for the anode potential of  $V_1$  always to be sufficient to enable a large discharge current to be drawn. In fact, it has been found practicable to calibrate the frequency controls on the assumption of zero fly-back time for a 3:1 range between 5 and 15c/s, and between 15 and 50c/s; and to adjust C in steps to yield frequency

ranges up to 50 to 150 kc/s, with an error nowhere exceeding four per cent. At frequencies above 150 kc/s (or thereabouts, depending on the exact circuit) the stray capacitances begin to exert sufficient influence to render the calibration increasingly inaccurate. Using the valve types shown, a maximum frequency of about 250 kc/s could be obtained with C provided merely by the stray and inter-electrode capacitance, with a charging current of 3 mA, and a saw-tooth amplitude of about 100 volts.

In use the waveform to be observed is applied to the deflection plates of a c.r.t. and to the synchronizing terminals of the time-base. The sync. control is then adjusted to apply the weakest of locking to the time-base, after which the frequency controls are adjusted until a poorly locked trace is seen, and finally the sync. control is advanced until the lock becomes satisfactory. The frequency of the time-base can now be read from the calibrated controls, and the frequency or timing of the waveform under investigation deduced. If the time-base proper is followed by an amplifier of variable gain, the amplitude of the visible sweep on the c.r.t. can be made variable without affecting the frequency calibration. This facility is sometimes useful when it is desired to study a small part of the waveform under investigation.

Finally, it is perhaps worth noting that stable time-bases of this type have been in laboratory use for nearly three years now, and on the whole have proved very useful.

## AMERICAN INSULARITY

By O. S. PUCKLE, M.I.E.E.

**P**ROFESSOR MACLAURIN, of the Massachusetts Institute of Technology, has written a most interesting book, "Invention and Innovation in the Radio Industry." It is, however, unfortunate that a large part of the book suffers very greatly from the same fault as that which appears in many American technical writings. I refer to the fact that some American writers appear to play up American achievements at the expense of their scientific and technical colleagues in other parts of the world. A reader of this book who is unfamiliar with the true state of affairs would undoubtedly receive the impression that Europe had contributed nothing to the radio industry since about 1910. This is simply not true.

In dealing with the early days Professor Maclaurin has been eminently fair and reasonable. Why, then, does he find it necessary to write in so biased a manner about later happenings? One can only assume that his reading of the later happenings has been solely from American magazines and technical journals, which also suffer from this defect. These journals are read in Europe because the Americans have done, and are doing, much to help the radio industry, but they have certainly not done everything. I should add that the most important American scientific journals do not indulge in this practice.

In the field of inventions outside America, the following facts and inventions deserve a place:—

(1) Professor Sir Ambrose Fleming's work on the valve is made to appear unimportant, whereas it is the basis on which the whole of the radio industry is built.

(2) Great Britain produced the first successful high-definition television service in the world and the quality of the results obtained in this country are considerably better than those obtained anywhere else, not excluding America.

(3) Great Britain first developed radar and is certainly not lagging behind America at the present day.

(4) The wartime work of A. D. Blumlein and F. C. Williams on circuitry in this country deserves notice since it is of the greatest possible importance, and the same may be said of the work of Randall, Boot and Megaw on the high-power magnetron, which at once made centimetric radar practicable.

I could enumerate many other examples, but these will suffice.

It is to be hoped that, in future, American writers will be rather less insular in their outlook and more willing to credit the foreigner with a certain amount of inventive ability. European engineers have a great deal of admiration for the work being done in America and they do their best to give them credit for all they have done when writing books or technical articles.

With the proviso stated above, I should like to say that, in my opinion, this book is of the very greatest interest and well worth reading. There is no doubt that Professor Maclaurin has done a useful job in publishing this book and I would like to suggest that he could do even better by immediately writing a second edition in which, to European eyes, the bias is less noticeable.



# Negative Feedback

*Its Effect on Input Impedance and Distortion*

By E. GRIFFITHS, Grad.I.E.E.  
(Engineering Division, B.B.C.)

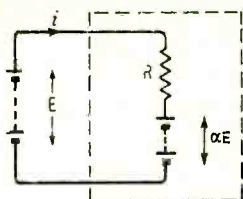

Fig. 1. This circuit is used to illustrate the calculation of resistance.

READERS of *Wireless World* will be familiar by now with the use of negative feedback to modify amplifier gain and distortion characteristics. Articles have also been published on the effect of negative feedback on output impedance, but very little has been written about the modification of input impedance by negative feedback, although it has been mentioned in passing by several authors. In this article the spotlight will be concentrated on the way in which negative feedback can be used to change the input impedance of an amplifier.

First, however, it is necessary to clear our minds of the idea that resistance as measured in ohms always indicates the presence of a physical component of that value. We are so used to handling resistors marked or colour-coded in ohms that it is easy to forget that resistance is a ratio of two in-phase quantities, voltage and current, and that the input impedance of a circuit is defined as the ratio of the voltage across the input terminals to the current flowing into the terminals. As an example, consider a mysterious black box with two terminals. If a p.d. of 2 V across the terminals causes a current of 1 A to flow, the obvious conclusion is that there is a 2-ohm resistor connected between the terminals, but this does not necessarily follow. There might be a 1-ohm resistor inside the box with a 1-V battery opposing the applied e.m.f., or on the other hand, it could be a 3-ohm resistor in series with a 1-V battery aiding the applied e.m.f. If different applied voltages were tried we might conclude that there was a non-ohmic resistor inside the box, because the applied e.m.f., divided by the current flowing, would not be a constant. After a while, however, suspicion might be aroused and a voltmeter connected across the input terminals would give the answer to the problem. Suppose, however, there was a gremlin inside the box who adjusted the internal e.m.f. so that it was always proportional to the applied e.m.f. Where would we be then? The voltmeter test would show nothing, but it is obvious that the input resistance would not be equal to the value of the physical resistance inside the box.

Using the symbols shown in Fig. 1 we can calculate the input resistance as follows:

Net voltage acting round circuit

$$= E - \alpha E$$

$$= E(1 - \alpha)$$

hence

$$i = E(1 - \alpha)/R$$

so that, input resistance

$$= E/i = R/(1 - \alpha)$$

which is greater than R.

On the other hand, if the gremlin suddenly reversed the polarity of the internal e.m.f., the input resistance would fall to  $R/(1 + \alpha)$ .

After this slight digression we can now return to the object of this article and consider how the input impedance of an amplifier can be increased or decreased, depending on the method of connection of the feedback voltage.

With series-connected feedback the source voltage, grid voltage and feedback voltage are in series round the circuit. Fig. 2 shows the simplified circuit for an input stage with valve gain A, connected to a source of internal resistance  $R_1$  and open-circuit output voltage  $e'$ . Assuming a grid-cathode voltage of  $e_g$  is developed across the grid resistor  $R_2$ , the output voltage will be  $Ae_g$  and, if the feedback voltage is fed back via a circuit of gain  $\beta'$ , the feedback voltage will be  $A\beta'e_g$ . (It will be seen later why  $\beta'$  is used in preference to the usual symbol  $\beta$ ).

By definition, the input impedance,  $Z_i = e/i$  and

$$e = iR_2 + A\beta'e_g$$

but

$$e_g = iR_2$$

$$\therefore e = iR_2 + A\beta'iR_2$$

whence

$$Z = e/i = R_2(1 + A\beta') \dots \dots \dots (1)$$

and shows that the input impedance has been increased by the use of series-connected feedback.

Parallel-connected feedback is obtained when the three voltages in which we are interested are connected in parallel, as shown in Fig. 3. The feedback voltage is aiding the input voltage and the grid-circuit current is therefore increased—the input

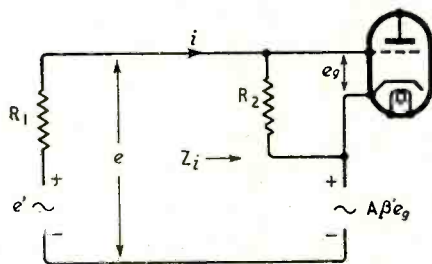

Fig. 2. (left) Showing the simplified circuit of a series-connected feedback stage.

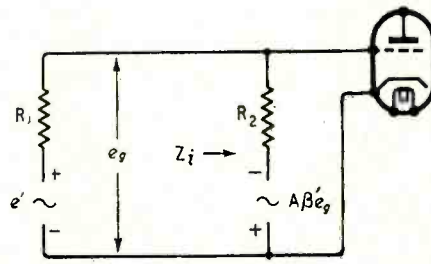

Fig. 3. (right) Illustrating the basic parallel-connected feedback stage.

impedance is thus reduced by the application of the feedback voltage.

With this circuit the input voltage is equal to the grid voltage, so that the input impedance is given by :

$$Z_i = e_g/i$$

and

$$e_g = iR_2 - A\beta'e_g$$

from which, with a little mathematical juggling, we find :

$$Z_i = R_2/(1 + A\beta') \dots \dots \dots (2)$$

Modern high gain a.f. amplifiers normally use a r.f. pentode for the first stage, and with such valves the maximum recommended value of grid resistor is usually of the order of 0.5 MΩ. When a crystal microphone or pickup is used, it may be desirable to use a much higher input impedance than this, and a series-connected feedback stage may then be used as a half-way house between a conventional valve stage and a cathode follower.

As an example, consider the requirement of a 5-MΩ input impedance when the grid resistor is 0.5 MΩ. The increase in input impedance required is 10 times and reference to equation (1) shows that the required value of  $A\beta'$  is 9. Assuming a grid to anode gain of 200 is available, calculation shows that  $\beta'$  is 9/200. Fig. 4 then gives the circuit to be used. The load resistance for the valve ( $R$ ) is that of the anode feed resistance  $R_2$  and the following grid resistance  $R_3$  in

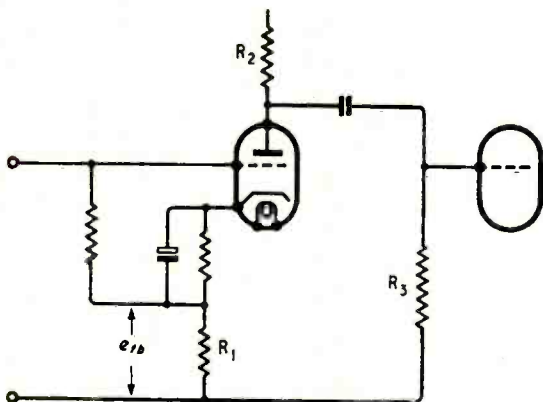
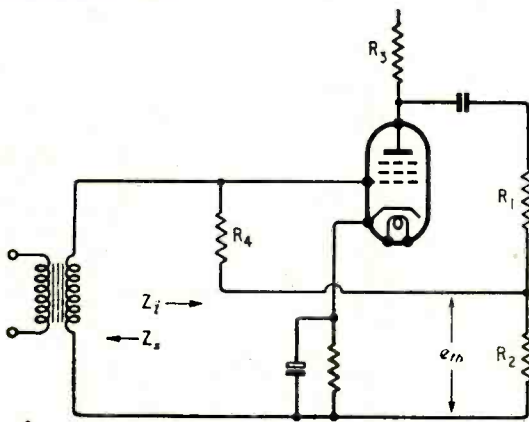

Fig. 4. Cathode feedback is one example of the series-connected type.

Fig. 5. Illustrating parallel-connected feedback with transformer input.



parallel and a typical value is 100 kΩ.  $\beta'$  is the ratio of the feedback resistance to the load resistance, and since this must have a value of 9/200, the correct value for the feedback resistance  $R_1$  is 4,500 ohms.

Parallel-connected feedback may be used to give feedback without loss of gain, provided that the comparison is made on the basis of two amplifiers doing the same job. By this, it is meant that the comparison is between two amplifiers having the same input impedance, rather than the same amplifier with and without feedback.

Fig. 5 shows an example of parallel-connected feedback. In this circuit the value of the grid resistance is not limited by the maker's recommended value, since there is a low resistance d.c. path between grid and cathode provided by the input transformer. If the resistance  $R_1$  is made 5 MΩ and the impedance on the secondary of the input transformer is to be 0.5 MΩ, reference to equation (2) shows that  $A\beta'$  must be 9 and hence, with a grid to anode gain of 200,  $\beta'$  is 9/200. Assuming a value for  $R_1 + R_2$  of 0.3 MΩ we have :

$$\frac{R_2}{R_1 + R_2} = \frac{9}{200}$$

and hence,  $R_2 = 13,500$  ohms.

### The Feedback Factor

It is now necessary to distinguish between  $\beta$  and  $\beta'$ . In this article,  $\beta'$  has been defined as the ratio of the fed-back voltage to the output voltage.  $\beta$  is, however, defined by the fact that  $A\beta e_g$  is the feedback voltage effective between grid and cathode. This distinction is made clear by reference to Fig. 6

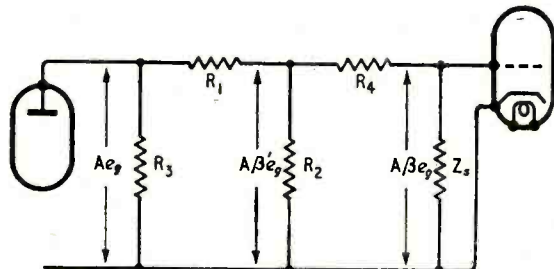
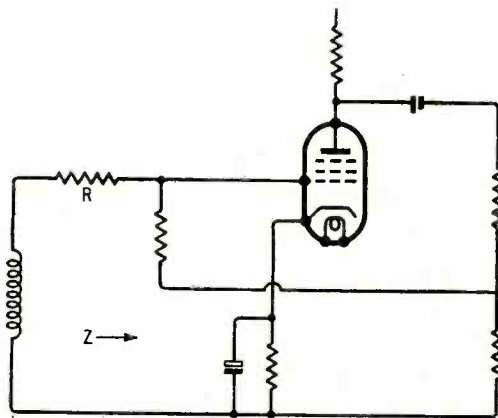

Fig. 6. This diagram is used to show the distinction between distortion reduction and gain reduction factors.

Fig. 7. This arrangement enables distortion to be reduced more than with the circuit of Fig. 5.





which is equivalent to Fig. 5 when only the feedback path is considered. The distortion-reduction factor when negative feedback is applied to a single-stage amplifier is  $1/(1+A\beta)$ , but the value of  $\beta'$  must not be substituted in this formula, since it is not the voltage  $A\beta'e_g$ , which is effective between grid and cathode, but  $A\beta e_g$ . As an example, considering the circuit shown in Fig. 5 again, we know that the resistance  $R_4$  is 5 M $\Omega$  and  $\beta'$  is 9/200, and assuming that  $Z_s=Z_i=500,000$  ohms, and remembering that  $R_2$  is small:

$$\beta = \frac{Z_s}{R_4 + R_s} \quad \beta' = \frac{0.5}{5.5} \quad \beta' = \frac{1}{11} \quad \beta' = \frac{9}{11 \times 200}$$

The distortion-reduction factor with this circuit is therefore:

$$\frac{1}{1+A\beta} = \frac{1}{1 + \frac{200 \times 9}{11 \times 200}} \approx \frac{1}{2}$$

This circuit can therefore be used to give nearly 50% decrease in distortion without loss of gain as compared with an amplifier without feedback and with the same input resistance. The greater the change in input impedance with feedback, the nearer the distortion-reduction factor approaches a half.

This particular change in harmonic distortion is, of course, only obtained with amplifiers in which a high input impedance is reduced to the same value as the source impedance by the use of parallel-connected feedback. When the source impedance is high compared with the input impedance obtained by applying feedback the distortion will be reduced by more than 50%, because  $\beta$  more nearly approaches  $\beta'$ . The converse also applies.

When a greater reduction in distortion is required it can be obtained by using the circuit of Fig. 7. This circuit may be developed from that of Fig. 5 in the following manner. If  $\beta'$  is increased the value of the impedance  $Z$  will fall. The input impedance may be restored to its original value by adding the resistance  $R$ , the effective feedback factor then becomes larger, so that the gain is reduced still more. On the other hand, the series resistance  $R$  and the apparent impedance  $Z$ , together, form a voltage-dividing network, so that the gain is reduced by the factor  $Z/(R+Z)$ . When cathode injection of the feedback voltage is used, the gain is reduced by the same factor as the distortion (for a given output) but when parallel-connected feedback is used the required reduction in distortion can be obtained with only about half the loss in gain that is given by the more conventional circuit.

### Gain Stabilization

One advantage of negative feedback is that the overall gain is stabilized in spite of reasonable variations in valve parameters. When parallel-connected feedback is used, an easily visualized explanation for this exists. If the grid to anode gain falls, the input impedance rises and with the simple circuit shown in Fig. 5 a bigger proportion of the source voltage appears between grid and cathode. With the circuit of Fig. 7 the loss ratio of the voltage-dividing network falls, owing to the rise in the value of  $Z$ , but in this case the variation in amplifier input impedance is less, because of the padding effect of the series resistance  $R$ .

## OPERATING TROLLEY-BUS POINTS

### Remote Control from Driver's Cab by Induction Link

**S**INCE the introduction of trolley-buses in London, one of the main operational difficulties has been the changing of points on the overhead track at junctions and turning places. At present, this has to be done either by the conductor, who leaves the bus to operate a switch at the side of the road, or, in the case of a busy junction, by a man permanently on the site. To overcome the many obvious disadvantages of this procedure, a device has now been developed by Wayne Kerr for the London Transport Executive, to enable the trolley-bus driver himself to change the points by pressing a button in his cab.

It is an induced-current system, comprising a valve oscillator and transmitting loop on the trolley-bus, and a corresponding pick-up loop and receiver mounted on the overhead track wires. The driver switches on the oscillator as he approaches the junction, then as soon as the transmitting loop on the roof of the trolley-bus passes underneath the pick-up loop, a current is induced from one into the other. This is rectified in the receiver, and the resulting d.c. operates a sensitive relay which, in turn, closes the electrical circuits of the existing point-changing mechanism. To switch on the oscillator, the driver presses a push-button which actuates a thermal relay to give a 30-second time delay; this enables him to put the system into operation some way in advance of the junction, and so leaves his hands free for driving for the rest of the time. A signal is painted on one of the roadside pillars to tell him exactly when to press the button.

Since the transmitter radiates at a frequency of 70 kc/s (somewhere in the region of 4,000 metres) it is not likely to cause interference with reception on the long-wave band. In any case, the power radiated has been deliberately kept low in order to limit the range of the system to a few feet, so that the receiver will not be triggered by more than one transmitter at a time. The oscillator valve dissipates about 12 watts in its anode, and the tank circuit is matched to an 80-ohm coaxial line which feeds power into the transmitting loop. Heater current for the valve is obtained directly from the 24 V supply in the trolley-bus, and h.t. from the same source by means of a synchronous vibrator.

Perhaps the most interesting part of the equipment is the receiver. This consists of little more than a 5-mA Westinghouse bridge rectifier housed in a small container, which is suspended, together with the pick-up loop, on the overhead track wires. The d.c. output of the rectifier is wired across to a roadside pillar and into a weather-proof box, which contains the sensitive relay already mentioned and a heavier relay for switching the point-changing mechanism. The pick-up loop is arranged in a rectangle, 16ft x 5ft, and consists of one turn of 3-core electric light cable, with the cores connected to form three turns.

Reports from the London Transport Executive indicate that the first installation, at a road junction in Croydon, has proved very reliable and simple to operate, and four trolley-buses have, so far, been equipped with transmitters.

## Quicunque Vult

MOST of you have, I suppose, heard the story of the youthful and impecunious curate whose wife unexpectedly presented him with twins when he had budgeted for only one child. With a grim and determined expression on his face he promptly named them Alpha and Omega. To the unlettered masses such names may appear to be meaningless and to have no bearing on the matter, but *W.W.* readers and other *alumni* of Robert Raikes will have no difficulty in recalling the succinct definitions of "the first and the last" given to these two letters in the Apocalypse.

I cannot help feeling that the + and - signs with which we continue to label our cells and the d.c. parts of our radio circuits are equally as meaningless to non-*W.W.* readers. Many a listener whose electrical education hasn't advanced greatly since the last century probably imagines that one sort of electricity comes out of one battery terminal and another out of the other. A more technically advanced citizen would speedily point out, with all the dialectical skill of a well-fee'd lawyer, that there was only one kind of electricity, which, like the cornet music in the once-popular song, "goes round and round." We could pardon him for thinking that there was an excess of electrons at the + terminal and a deficiency at the - terminal so that the battery tried to adjust itself around the external circuit in the seemingly commonsense way.

But all *W.W.* readers will know on the authority of "Cathode Ray" and myself (15th December and 3rd November, 1938) that electrons dwell in Looking-Glass land like the friends of Alice and therefore go the wrong way round like a woman driver negotiating a traffic round-

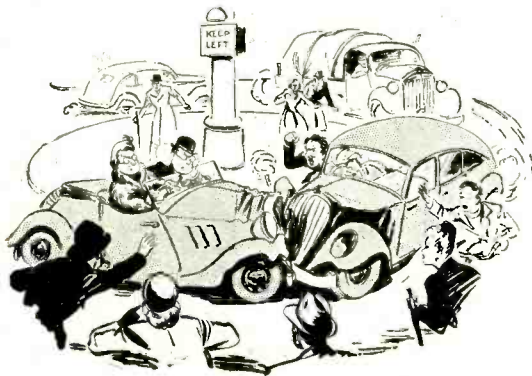

The Wrong Way Round.

about. "Lesser breeds without the law," gorged by a surfeit of "Explaining-The-Atom" articles which are dished out daily nowadays, and bewildered by much talk of protons, positrons and neutrons, in addition to electrons, might well be forgiven for postulating a four- or *n*-times fluid theory.

Surely the best way of settling all this business is to cease using the misleading + and - signs and to leave such symbols to the nuclear physicist if he wants them. The obvious name for the so-called negative terminal of a cell is cathode terminal, the anode being the so-called positive. In this way we should avoid the hopeless befogging of the lay mind that exists at present and bring things into line with the nomenclature used in the field of the valve and the c.r. tube.

"Cathode Ray" may care to support my plea, although I always fancy he regards me as a bit of an Arian, and he may, therefore, denounce my ideas with Athanasian thunder.

## The Cloven Hoof

THE *Journal of the Franklin Institute* contains, as one would expect, much of value to electrical and radio engineers. A recent issue also contains something suggestive of Berchtesgarden rather than Philadelphia. An Editorial scribe demands with totalitarian abruptness that the scientist be subject to the authority of no man, but that he be allowed to carry out his heart's desire, namely, research work, untrammelled by such sordid things as money, and the restrictions which the lack of it forces upon him.

Here let me interpose that this sort of world is the one I've always wanted for myself, and so have you, too, if you are honest with yourselves; in brief, a worryless world. But, unfortunately, the curse laid upon Adam—and I'm not referring to Eve—still holds good, and we can't expect the community to keep us while we let our ego fulfil itself.

Now it doesn't at all surprise me that the writer goes on to attack Hitler and St. Paul, among other figures who have been prominent in the world's history. Some scientists always attack Adolf because, I suppose, in his heyday he achieved a



The Curse of Adam.

goodly measure of success in applied psychology, so far as the German people were concerned, although he had no book learning in the matter. To a scientist, lack of book learning is one of the unforgivable sins. It doesn't take a very long memory to recall the frowns bestowed on young Marconi who, although not claiming to be a scientific savant, managed to bridge the Atlantic in 1901 without ever having heard of the Heaviside layer.

If a scientist holds the technocratic and therefore virtually totalitarian views which the *Franklin Journal* writer voices, then there is an even greater sin than lack of book learning, and that is for an aggressor to see the error of his ways and join the opposite camp. Those of you who have rather more accurate knowledge of St. Paul than to imagine that he built the Cathedral on Ludgate Hill, will recollect that this is exactly what the man of Tarsus did. Few people have persecuted a religious community with more fervour than he did, and it is not surprising, therefore, that when he suddenly abandoned his old ways he incurred the undying hatred of his former fellow-aggressors.

Since that day his memory has always been to the aggressor, potential or actual, a sharper and more piercing "thorn in the flesh" than that from which he himself suffered. If the opinions of the *Franklin Journal* writer be any criterion, it is clear that the passing of the ages has not blunted it by one decibel or whatever be the unit of acuity.



# LETTERS TO THE EDITOR

The Editor does not necessarily endorse the opinions expressed by his correspondents.

## "A.C./D.C.-Battery Power Supplies"

THE article by L. Miller in your January issue contains several serious errors, presumably caused through lack of knowledge of the characteristics of the battery valves concerned.

In his third paragraph, Mr. Miller refers to "... 1.5V and 3.0V valves ..." In fact, the rating is 1.4 and 2.8 volts both in England and America. This rating is, however, only used when the valves are run from a dry cell of the Leclanche type, whose discharge characteristic shows a progressive fall in voltage during life. When the valves are run from a constant voltage source, as is the case when mains-operated, it is desirable to maintain the filament voltage at 1.25 volts, 46 mA, in order to combine a long life with adequate performance.

The supply voltage, therefore, for a set of four valves, when mains operated, would be 6.25 volts ( $3 \times 1.25$  and  $1 \times 2.5$ ) and not 7.5 volts as stated by Mr. Miller. If continuous operation at the higher voltage is attempted, an unnecessary short life will be experienced.

The suggestion that a 50L6 be used is still applicable if the correct operating current for the battery valves is employed, by increasing the grid bias voltage by means of a cathode resistor.

The circuit shown in Fig. 3 is unlikely to be satisfactory, since the screen voltage is presumably left connected to the battery output pentode when the mains valve is in use, although the anode voltage is disconnected. Furthermore, the signal voltage is still applied to the control grid.

G. R. WOODVILLE.  
The M.O. Valve Co.,  
London, W.6.

IN view of some of the remarks in L. Miller's article in the January issue, we feel that we should draw your attention to our published operational recommendations for the use of "1.4-volt" valves, the relevant sections of which are:—

"(1) *Dry Battery Operation.* Valves with 1.4-volt filaments are designed to be operated from a dry-cell battery with a rated terminal voltage of 1.5V. In no circumstances should the voltage across

any 1.4-volt section of filament exceed 1.6V. If these valves are operated with their filaments in series from dry batteries with a higher terminal voltage, shunting resistors may be required to ensure the correct voltage across individual 1.4-volt filaments.

(2) *Accumulator or Mains Operation.* When valves with 1.4-volt filaments are operated from an accumulator or from a mains supply unit, the voltage drop across each 1.4-volt section of filament of valves with rated filament current should have a nominal value of 1.3V and should be maintained between 1.25V and 1.4V at normal line voltage, that is to say at voltages equivalent to 2 volts per cell for accumulators or to nominal line voltage for supply mains. If the filaments are operated in series, shunting resistors may be required to ensure the correct voltage across individual 1.4-volts filaments."

Although in paragraph (1) a rated terminal voltage of 1.5V per cell is quoted, it must be borne in mind that the average potential per cell during most of its useful life is approximately 1.3V.

From paragraph (2) it is apparent that the filament voltage should not be adjusted to a nominal value of 1.5V when the filaments are operated from a mains supply.

The shunting resistors referred to in the final sentence are necessitated by the fact that the anode current of each valve flows through the filaments of all valves nearer the negative end of the filament chain, and the cumulative anode current near the negative end of the chain is sufficient to overload the filaments.

The upper and lower limits for the filament voltage (1.4V and 1.25V) are specified to permit correct I.t. adjustment with the minimum number of input tappings on the mains transformer, and also to permit convenient values of shunting resistors to be employed.

It must also be understood that the rated filament current of 50mA occurs only at a filament voltage of 1.4V; at 1.3V the filament current is less, a typical value being 47mA.

The method of operation described by Mr. Miller in which the filament chain of the battery valves is in the cathode return of a mains output valve, cannot be recommended as satisfactory for use in

# ANTIFERRECE 'Fourway'

The  
**VERSATILE**  
**TV AERIAL** for  
**STRONG SIGNAL AREAS**

**FOR INDOOR USE**

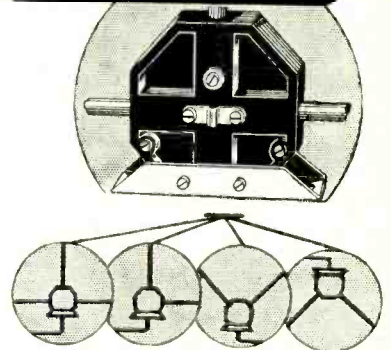

**FOR OUTDOOR USE**

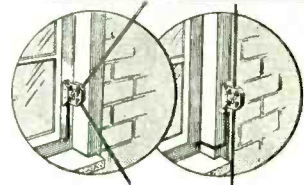

WHEREVER signal strength permits the use of an indoor aerial, the "FOURWAY" has proved itself by fulfilling every demand of the most critical. Its adaptability to widely varying structural requirements enables the "Fourway" to be mounted in the loft or unobtrusively in any part of the house. Although originally designed for indoor mounting, the "Fourway" gives even better performance when mounted outdoors (as illustrated) and is the ideal aerial for flat dwellers and those who find that an indoor aerial provides insufficient signal strength. Suitable for use with every type of television receiver and feeder cable.

LIST PRICE

**25/-**

{ London Transmission—Model 4-way/L  
Midland Transmission—Model 4-way/B

# ANTIFERRECE

LIMITED

67 BRYANSTON ST · LONDON W.1

large-scale receiver manufacture. Normal deviations of the characteristics of the mains output valve from those used in the design of the circuit, and possible variation in the operating conditions during life, might easily result in the filaments of the battery valves being run at a voltage outside the recommended limits. Furthermore in the event of the mains valve passing an abnormally high current, the filaments of some or all of the battery valves would be destroyed.

If, however, there are experimenters who wish to investigate these circuits, may we draw attention to the Mullard UL41 valve? The heater current of the UL41 is only 0.1 A compared with 0.15 A for the 50L6, and it requires a heater voltage of 45. The half-wave rectifier in the Mullard range suitable for use with the UL41 is the UY41, with a heater current of 0.1 A and a heater voltage of 31.

H. P. WHITE.

Mullard Electronic Products,  
London, W.C.2.

### Stereophonic Broadcasting

A NOTE in your January issue states that "it is understood" that the f.m. transmitter at Wrotham has now been accepted by the B.B.C., and we may therefore deduce that at some future, unspecified date official transmissions will begin.

It is typical, however, of the Corporation's obscurantism in engineering policy matters that we should have to rely on such meagre information on the progress of a fundamental development. Listeners with some technical awareness will not have forgotten the occasion of the change of site of the Third Programme transmitter which, virtually unannounced, caused great inconvenience in much of the London area; nor will they have failed to observe, more recently, the unheralded jugglery with transmitter powers. It is high time that the Corporation recognized its obligation to the technically informed public, for the rapid progress of broadcasting has depended, to a considerable extent, on the active participation of this body in the transitional and formative phases.

I do not believe, however, that the B.B.C. is past praying for; it could easily reverse this baleful trend and restore its position as an enlightened body in the technical as well as the cultural spheres. It might begin, for instance, by sending out binaural transmissions from Wrotham, radiating one channel from the f.m. and the other from the a.m. transmitter. In this way the listeners could judge for them-

selves the efficacy, or otherwise, of a stereophonic system. Let me attempt to counter, in advance, possible objections which might be raised to this proposal.

(a) Cost. The binaural system could be used on, say, certain selected orchestral programmes originating in the London area; in this way the line costs could be kept to a minimum. The studio costs would be small, and I do not doubt for a moment that the necessary enthusiasm exists in all grades of the B.B.C. engineering staff to carry out such an experiment.

(b) The restricted appeal of such a system. A large number of professional and amateur radio engineers would no doubt welcome such a trial. We might note that Writtle had a restricted appeal in 1920.

(c) Diversion of effort and facilities. The juxtaposition of your January note with another suggests that powerful commercial interests may oppose further expenditure on the f.m./a.m. project. The B.B.C. has usually, in the past, sets its heart against wrong-headed parochialism, however well intentioned, and it can safely be trusted to resist the influence of never pressure groups.

E. JEFFERY.

Arborfield, Berks.

### Television on 25c/s Mains

WITH the extension of the television service to the Midlands area, the existence of a number of pockets of 25-c/s mains will undoubtedly lead to the temptation to use television receivers designed primarily for frequencies of 40 to 60 c/s.

Each individual design of equipment involves certain problems and, in many cases, the addition of several hundred microfarads to the existing smoothing capacitor, whilst yielding a tolerable performance, is not without hazard.

May I suggest that in each case the receiver manufacturer be consulted in advance to ensure that dependable information regarding the modifications required is obtained and carried out, to reduce this hazard to a minimum?

O. G. COX.

A. H. Hunt, London, S.W.18.

### Dark Television Screens?

AS the black portions of a television image are due to the non-illumination of the screen by the scanning beam, the depth of "blackness" is determined by any extraneous light which falls on the screen. Hence if the screen itself were initially dark instead of "off-

white" as at present, considerable improvement in contrast should be experienced when viewing in lighted rooms or in daylight.

It would be interesting to know if it is technically possible to manufacture tubes with dark-coloured screen materials.

A minor advantage would be a more pleasing appearance to the receiver when it is not in use, as the white screen has a very "naked" look.

With regard to title captions, lists of artists, etc., used during television programmes, the general practice seems to be black lettering on a light background. Would it not be preferable to use white lettering on a dark background? This would be more restful to the eye, would prolong tube screen life and would reduce the power used by the transmitter.

If black lettering on a light ground is more practicable on the actual caption card, a "negative" could easily be produced electronically.

ALAN HUMPHREYS.

London, N.4.

### "Output Impedance Control"

WHILE it is true that excessive resistive damping applied to a loudspeaker can cause loss of transients, Mr. Roddam (your February issue) is surely at fault in stating this in connection with the effective damping produced by feedback. A low resistance connected across the loudspeaker could produce this effect, but feedback damping works in a different way.

With negative voltage feedback, the amplifier input is the difference between the applied signal and the voltage across the loudspeaker. As the latter is largely dependent on the cone velocity, the feedback tends to make the velocity proportional to the applied voltage.

With no input signal, the feedback loop damps the motion of the cone, since any movement will apply a voltage to the input of the amplifier so that the output stage exerts power to stop the movement. The application of an input signal jerks the cone into motion, the force applied being proportional to the discrepancy between the actual cone velocity and the correct velocity. Increasing the feedback increases the excess power applied, and reduces the discrepancy.

The "swinging door" analogy fails, because in that case the damping is applied continuously in relation to a fixed point. In the feedback amplifier the damping is applied in relation to the instan-



taneous input signal voltage. Transients are improved by the application of excess power on the leading edge and at the peak, while the cone is brought to rest quickly after the transient has ended.

The excess power required must be available, and it may be that this is the source of Mr. Roddam's loss of transients. Taking the output level he quotes, 50 mW, an undamped amplifier will need about 5 watts peak output to deal with transient peaks. With feedback applied, the normal peak margin of 20db must be increased by 5-6db with the average loudspeaker, giving a total power of 20 watts.

It is interesting to note that the extra margin required with a cheap loudspeaker may be as much as 20db, while some of the best types require only 3-4db. These figures apply to a feedback loop giving  $AB=25$ . Lesser degrees of feedback require less extra power.

If sufficient reserve power is available, the heaviest possible feedback gives the best result. The practical limit is imposed by stability requirements, and here again Mr. Roddam makes a queer statement. He says that if the feedback is taken too far the amplifier will oscillate, but this effect can be detected by ear. Not if the oscillation is in the supersonic range, as it may well be. Many experimenters have condemned negative feedback because it introduces supersonic oscillations, the only audible effect being a reduction in power output capacity.

The scheme for feeding a varying number of speakers from the output of a heavily damped amplifier must also be questioned. The load impedance will vary, and the matching will suffer. A better system is to use suitable load resistors which are substituted for loudspeakers not in use. The load then remains constant, and so does the power supplied to each listening point.

Lastly, the condition under which a feedback amplifier has a gain of  $1/B$  (more correctly  $-1/B$ ) is that  $AB$  is large, not that  $A$  alone is large.

Having dealt cavalierly with some of his minor points, I would like to make some amends by congratulating Mr. Roddam on the circuit which forms his main theme. It is good to see something simple and efficient in these days of inefficient complexity.

DONALD W. THOMASSON.  
E.A.R.L. Services, Exeter.

### Interference from Televisors

ONCE again I write to you concerning a type of interference which is widespread in the London area, though I have read no comments on it. I refer to the severe interference

propagated by certain types of televisor.

The interference is manifest by a raw a.c. tone comprising a mixture of 10-kc/s and 50-c/s frequencies together with other mush. This note is imposed upon any strong carrier received by a radio receiver situated within 100 yards or so of the offending vision receiver.

The number of cases I have personally encountered during the past few months lead me to believe that this interference is rapidly increasing. Apparently the a.c./d.c. types of televisor are the main culprits.

Beyond doubt, local televisors are often responsible for complaints of loud hum in broadcast receivers. When testing the vision units for this fault it is in most cases necessary to make sure television transmissions are on, otherwise the interference is at a low level.

In most cases a partial cure can be effected by placing a capacitor across the main input terminals of the video set. However, it transpires that the capacitance is critical. Too much capacitance often increases the radiation.

R. M. STAUNTON-LAMBERT.  
London, N.W.6.

### "T-Match Television Aerial"

REFERRING to the article by B. Mayson in your January issue, we are interested, as manufacturers of aluminium alloys, in the material of which the aerial was made. We presume from the context that the alloy used by the author was Duralumin B. This alloy, which is the strongest of the Duralumin series, contains copper, and we would not regard it as specially suited for the construction of a television aerial. We are, in fact, supplying very large quantities of Duralumin H, a strong heat-treatable aluminium alloy not containing copper, for the manufacture of such components, and this alloy has been found to have a strength and corrosion resistance entirely adequate for the service. Aerials made in Duralumin H do not need protection by painting.

We do not normally recommend that, in those cases where aluminium alloys are to be protected by painting, paints containing lead compounds should be used; as in the event of the lead pigment becoming reduced, some harmful effect on the alloy might ensue.

May we add that as the word "Duralumin" is the registered trade mark of this Company, it should be spelt with a capital letter D and not with a small letter.

C. SMITH.

James Booth & Company,  
Birmingham, 7.

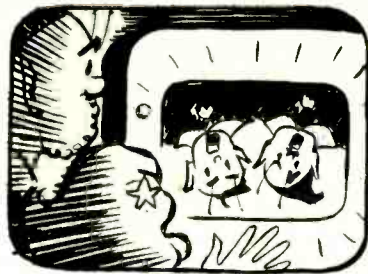

### THE "FLUXITE QUINS" AT WORK

"Our TV will never be right  
'Till it's been overhauled with FLUXITE".  
Cried the lads from the screen  
"It's the worst it's been,  
We're all upside down here to-night!"

See that FLUXITE is always by you — in the house — garage — workshop — wherever speedy soldering is needed. Used for over 40 years in Government works and by leading engineers and manufacturers. Of all Iron-mongers—in tins, 10d., 1/6 & 3/-.

TO CYCLISTS! Your wheels will NOT keep round and true unless the spokes are tied with fine wire at the crossings AND SOLDERED. This makes a much stronger wheel. It's simple—with FLUXITE—but IMPORTANT.

The FLUXITE GUN puts FLUXITE where you want it by a simple pressure. Price 2/6, or filled, 3/6.



ALL MECHANICS WILL HAVE

# FLUXITE

IT SIMPLIFIES ALL SOLDERING

Write for Book on the ART OF "SOFT" SOLDERING and for Leaflets on CASE-HARDENING STEEL and TEMPERING TOOLS with FLUXITE. Price 1d. each.

FLUXITE LTD.

(Dept. W.W.), Bermondsey Street, S.E.1

# RANDOM RADIATIONS

By "DIALLIST"

## European Television Standards

THOUGH BRITAIN and France are the only European countries with regular television services, it is likely that a good many others will enter the field before very long. Everyone realizes the desirability of having a common standard, but it is not easy to find one that is acceptable to all; in fact, the only thing now common to all schemes is the number of frames per second! There's, fortunately, no choice about that, since the mains periodicity in almost all European countries is 50 c/s. A meeting was held in London in January at which the matter of definition standards was discussed by representatives of the five Brussels Treaty countries, Belgium, the Netherlands, France, Luxembourg and Britain. No agreement was then reached, but another meeting will be taking place in Paris by the time this appears in print and it is by no means impossible that these five countries, at any rate, will come to satisfactory terms.

## Medium and High Definition

It can't be denied that the difficulties are very great indeed. We cannot possibly change our number of lines, for cast-iron guarantees have been given by the Government that it will be maintained for some years. Few people, except ourselves, regard 405 lines as adequate for the medium-definition service with which most countries will make a start. The standard that seems to be coming most into favour outside the five countries mentioned is 625 lines. Very good results are obtainable with this number of lines, but the modulation bandwidth required is too large for the majority of existing and projected coaxial cables to do justice to long-distance international relays. My forecast is that agreement will not be reached about the number of lines used in medium-definition services. But these, after all, are only a preliminary stage. The television of the future will be the thousand-odd line type and it should be possible to agree on a

common standard for this, since no country is yet irretrievably committed to any particular number of lines.

## Multum in Parvo

A VERY NEAT little multi-range measuring instrument has been sent to me by a French friend. This is the Model 450 of the well-known Ancey firm, Metrix. Though its dimensions are only  $5\frac{1}{2} \times 4 \times 1\frac{1}{2}$  inches it does quite a remarkable number of things—and does them well. Its ranges, 18 in number, are: 1.5, 15 and 150 mA, 1.5A, 15, 150, 300 and 750 V—on both a.c. and d.c.—10,000 ohms and 1 M $\Omega$ . The basic instrument is a moving-coil milliammeter with a full-scale deflection at 0.5 A and on all voltage ranges the resistance is 2,000 ohms per volt. The  $3\frac{1}{2}$ -inch dial has clearly divided scales and an anti-parallax mirror. The makers claim an accuracy better than  $\pm 1.5$  per cent on all ranges and tests made against sub-standard instruments bear this out. On the 150-V ranges, for example, the greatest error was under 0.5 per cent with d.c. and 1.3 per cent on a.c.

## The Range Question

My only criticism of the instrument is one with which by no means every reader will agree. It concerns the actual ranges chosen and I suppose we all have our own ideas about what we like in that way. If I'd had the designing of an instrument with four voltage and four current ranges for a.c. and d.c., I think I should have chosen 3, 30, 300 and 900 volts and for current 3, 30, 300 mA and 3 amps. Then I would have preferred the resistance ranges to be 100,000 ohms and 10 megohms. With those ranges you can make nearly every test on radio receiving gear that can be made with a current-operated instrument. In the old days one never built a set without ruefully wishing later on that it contained just one more valve; nowadays I can't handle a multi-range meter for long without yearning for one more range. There isn't room on this little Metrix for the extra socket

that would be needed; but perhaps the makers may produce a slightly larger version sometime. If they do, I'd like to see a 0-500 micro-amp range, making use of the basic milliammeter without any shunt. Should I be satisfied then? I should probably soon discover another that I wanted.

## Simple but Useful

TALKING OF METERS, there's one type very useful for certain jobs which can be made up without much trouble from the bits and pieces that most of us have in drawers and cupboards. This is a simple form of slide-back valve voltmeter which will measure r.f. and a.f. voltages. Ingredients: a valve, a milliammeter, a d.c. voltmeter, a potentiometer, two 0.1  $\mu$ F (or thereabouts) capacitors and a resistor of about 2 M $\Omega$ . The choice of the first four components will depend upon the magnitude of the voltages that you want to measure. One of the input terminals is connected to the cathode; the other is connected via one of the capacitors to the grid. Put the resistor between the grid and the slider of the potentiometer, the fixed portion of the potentiometer being connected across a grid biasing battery—the e.m.f. of which again depends on the sort of voltage to be measured. The voltmeter goes between the slider and g.b.+ and is shunted by the second capacitor. The milliammeter is arranged so as to measure the anode current. The principle is simply that the valve is biased back to begin with by moving the potentiometer slider until the anode current is zero. The voltmeter reading is now noted as  $V_1$ . Next the alternating or oscillating voltage to be measured is applied to the input terminals and the slider of the potentiometer is once more adjusted to make the anode current nil. Read the voltmeter again and you have  $V_2$ . The peak applied voltage is  $V_2 - V_1$ . To obtain the r.m.s. voltage, if you require it, multiply by 0.707. Thus if  $V_2 - V_1$  came to such an obliging—and most unlikely!—figure as 14.14, you would see at once that the applied voltage had an r.m.s. value of 10.

## Elbow Room

AS IT HAPPENED, I wasn't able to go to the sort of housewarming party that the B.B.C. gave to inaugurate the new television studios at Lime Grove, Hammersmith, which were bought from the J.



Arthur Rank organization. Next day, though, I met a friend who had been there. He seemed still to be slightly dazed by the vastness of the buildings. "They have bought five great cathedrals," he explained. In comparison with the rather cramped accommodation at Alexandra Palace the five new studios certainly are enormous. One of them has a floor area over twice as large as that of the whole studio space at A.P. Between them the five studios at Lime Grove measure some 28,100 square feet, or nearly two-thirds of an acre. The purchase was a wise one, for television plays and so on need many more rehearsals than those for sound broadcasting. Now several rehearsals will be able to go on at once and still leave a studio available for actual broadcasts. The B.B.C. is certainly doing everything it can to help television along. Would that its style were not so cramped by present-day economic obstacles in the way of buying new transmitters and erecting buildings.

### MANUFACTURERS' LITERATURE

**BULLETIN** No. 85, dealing with "Araldite" casting resin, from Aero Research, Ltd. Duxford, Cambridge.

Comprehensive lists of magnetic relays from Jack Davis, 30 Percy Street, London, W.1.

Illustrated leaflets describing radio-frequency heaters Types RFH/1 and EH10A, and waveform monitor, Type 3794, from E.M.I. Factories Ltd., Hayes, Middlesex.

Selected list of test and measuring instruments supplied by F. Livingston Hogg, 77 Wood Vale, Muswell Hill, London, N.10.

Bulletin B60rC, "Phonic Motor Timing Devices," from Muirhead and Co., Beckenham, Kent.

Catalogue of "Reosound" chassis, components and accessories, from the Reosound Engineering and Electrical Company, Coleshill Road, Sutton Coldfield, Warwickshire.

Technical specification, including response curve, of the "Concentric Dual" loudspeaker, from Sound Rentals, Canterbury Grove, London, S.E.27.

New pamphlet of "Telcon" cables for car radio, anti-static and television aerials, and microphones, from the Telegraph Construction and Maintenance Company, 22 Old Broad Street, London, E.C.2.

Retail list of radio components from M. Watts and Co., 8 Baker Street, Weybridge, Surrey.

## ★ Price 1/- post free from the BULGIN CATALOGUE

**LIST No. T.20**, mounting strip with silver-plated tags and bracket fitting, spaced  $\frac{1}{16}$  in. on  $\frac{1}{8}$  in. wide bakelite strip, for 250-500V. working. One of very many types.

**LIST No. D.630**, new plug-in-to-chassis plastic insulated M.E.S. lamp holder. Sold unassembled, ready for wiring connections.

**LIST No. T.35**. Useful flex, wire, or cable connector, fitted with 4 B.A. screws at  $\frac{1}{16}$  in. spacing. Plated metal parts, and best bakelite insulation.

**LIST No. D.9**, signal lamp, low-voltage, for 10-12mm.  $\phi$  M.E.S. bulbs; max. 1A. 2V. Bezels and "lenses" in a wide range of brilliant colours.

**LIST No. P.444**. BULGIN ignition-interference suppressors incorporate wirewound resistor, are unbreakable, permanent, and oil-and-water-proof. Plug-in version.

**LIST No. P.445**. As above; screw-in version.

**LIST No. M.P.1-3**. Push switches, with Nickel-Silver or Silver contacts, and polished erinoid  $\frac{1}{16}$  in. dia. buttons in RED, BLACK, or WHITE. For 3A. max. @ 0.1V. min.; 24V. max.

**LIST No. S.377**, a famous 2-pole M.-B. moulded-structure appliance switch, for 12 A. @ 6V., to 6A. @ 250V. Here shown with Pt.6363 "ON-OFF" silvered-metal cutcheon, which can be supplied, extra, if required.

**LIST NO. P.164B** "Standard" type screened Valve-Top Connector, one of many popular types. The cover clips on after wiring connections are made.

**LIST No. P.260** Mains Plug and Socket; latter attaches to cabinet back, so that connection is broken when apparatus is opened. Side entry for flex. For 8A. @ 6V., 3-4A. @ 250V., to 1A. @ 500V., max.

**LIST No. S.424**. This 1-pole C.-O. biased Push switch occupies a min. of panel-space and rear-of-panel depth. From a wide range of 1- and 2-pole ON-OFF and C.-O. Push models, either biased or un-biased. Rust-proofed steel frames. For circuits of 0.01-250V., at 5-0.2A., max., A.C.



List No. T.20

List No. D.630



List No. T.35



List No. D.9



List No. P.444



List No. M.P.1-3



List No. S.377



List No. P.164B



List No. P.260



List No. S.424

### WE CAN MEET ANY REQUIREMENTS

A modern, well-equipped Research and Development Section exists at the BULGIN Factory to make all types of electronic components to manufacturers' own specifications. Stampings, plastic mouldings, and over 12,000 piece parts are ready to meet individual requirements.

BULGIN COMPONENTS all have the research of 25 years behind them, and that experience is a guarantee which has made them

"The Choice of Critics"

# BULGIN

A. F. BULGIN & CO. LTD.  
BYE-PASS ROAD, BARKING  
Telephone: R1Ppleway 3474 (5 lines)

# Manufacturers' Products

New Equipment and Accessories for Radio and Electronics

## Ignition Interference Suppressors

TO combat interference with television, car radio and any form of mobile radio on petrol-engined vehicles, A. F. Bulgin and Company, Bye Pass Road, Barking, Essex, have introduced a suppressor incorporating a wire-wound resistance element for inserting in the ignition system. It is intended to fit into the centre contact of the distributor and both screw-in and plug-in types are available. The resistor is totally encased in a slightly flexible polythene moulding which is virtually impervious to moisture and oil.

In the samples examined, the resistor measured  $15k\Omega$  and should therefore have negligible effect on the behaviour of the engine. The screw-in fitting is known as the P445 and the plug-in as the P444; each costs 1s 6d.

## Disc Seal Triode

AN addition to the Mullard range of e.h.f. valves is a new disc seal triode, the type ME1003. It is indirectly heated and operates at 6.3 V, 1.0 A, and the maximum anode voltage is 500. It will tolerate a peak anode current of 500 mA, with a normal maximum of 200 mA. The maximum anode dissipation with convection cooling is 25 W.

This valve is intended to be used

in common grid type circuits in which the anode is "earthy" and in a concentric line oscillator or power amplifier. In a circuit of this kind the power output is approximately 6 watts at 1,500 Mc/s (20 cm), rising to 20 watts at 430 Mc/s (70 cm). The limit of operation is about 13 cm.

The makers are Mullard Electronic Products, Century House, Shaftesbury Avenue, London, W.C.2.

## Cabinet Loudspeakers

A SERIES of loudspeakers mounted in acoustically matched vented cabinets has been developed recently by "Phase-In" Speakers, 99, Ash Bank, Bucknall, Stoke-on-Trent. A special feature is the provision of vertical plywood strips in front of the loudspeaker aperture to diffuse the h.f. beam horizontally.

The "Junior" model is supplied with the Wharfedale "Golden" or the type W10/CSB unit at £13 13s or £16 16s and measures 30in x 15in x 12in. In the "Senior" model the width is increased to 17in and the driving units supplied are the Barker 148A, Goodmans Axiom 12 or 22, or the Wharfedale W12/CS, the prices being £28 7s, £21, £25 4s and £19 19s respectively. Finally there is the "Twin" model containing the Wharfedale W10/CSB and W12/CS units with a cross-over network centred on 1,000 c/s. This

loudspeaker costs £30 9s and is housed in a cabinet measuring 36in x 18in x 14in. All models have a nominal input impedance of 15 ohms.

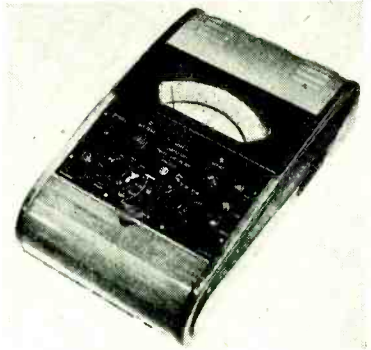

Electronic Instruments' Model 25 laboratory valve voltmeter. The meter scale length is six inches and an anti-parallax mirror is provided.

## Precision Valve Voltmeter

DESIGNED to give a performance comparable with that of British Standard Specification BS89:1937 for first-grade moving-coil meters, the Model 26 laboratory valve voltmeter made by Electronic Instruments, 17, Paradise Road, Richmond, Surrey, has an accuracy better than  $\pm 1$  per cent of full scale on all but the two lowest a.c. ranges (where the maximum error does not exceed  $2\frac{1}{2}$  per cent), and a stability of 0.7 per cent on d.c. and 0.8 per cent on a.c. ranges over a 24-hour period after warming-up.

Two double-stage d.c. amplifiers are coupled back-to-back to form a balanced bridge network and heavy negative feedback is applied over the whole system; individual range adjustment is effected by incremental variation of feedback. The power supply, which is derived from a.c. mains is stabilized by a constant-voltage transformer. Power consumption is 30 watts.

For high-frequency measurements a probe is provided and is housed in a compartment with a curved hinged flap. Terminals are also provided for low-frequency work, but when these are used the input capacitance is increased from 6 to 30pF.

There are six ranges for both a.c. and d.c. with full-scale readings of 1,  $2\frac{1}{2}$ , 10, 25, 100 and 250 volts; resistances between  $500\Omega$  and  $500M\Omega$  can also be read in four overlapping ranges. The price is £88.

(Left) Bulgin car ignition suppressors to combat interference to television and to radio reception on vehicles.

(Bottom left) Mullard disc seal e.h.f. triode type ME1003, for use up to about 2,300 Mc/s (13 cm).

(Below) Junior and Twin "Phase-In" loudspeakers.

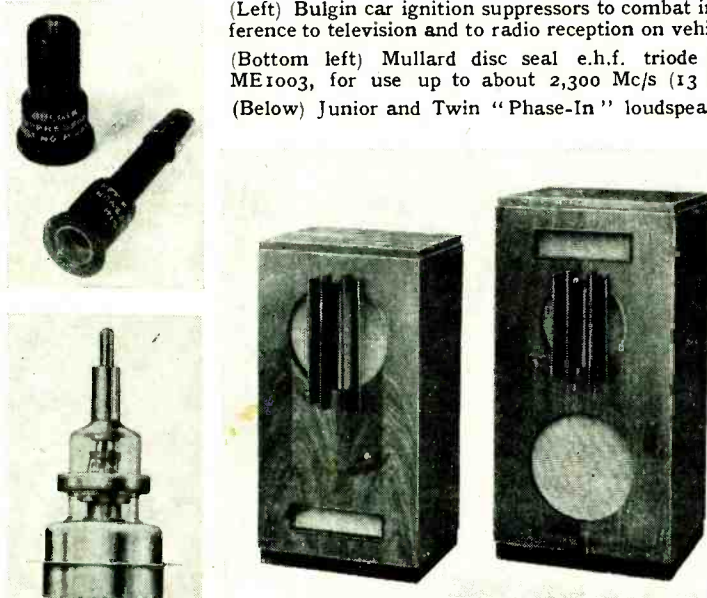



**Important  
ANNOUNCEMENT**



*to users of the*  
**VALVE  
TESTER**

In response to popular request, we are pleased to announce the availability of the following accessories, which provide an inexpensive means of bringing the "Avo" Valve Tester completely up-to-date. Possession of these accessories will, furthermore, render it a simple matter to maintain the "Avo" Valve Tester in a condition capable of testing any new types of valves that may be produced in the future.

**ACCESSORIES for the 'AVO' VALVE TESTER**

**FILAMENT VOLTAGE EXTENSION UNIT**

For providing filament voltages of 1.4 to 117 volts for testing valves recently introduced into general use and which are not covered by the original "Avo" Valve Tester.

This unit is plugged in between the Meter panel and the S.S. panel, where it may be left permanently in position regardless of whether the original or the additional heater voltages are being used.

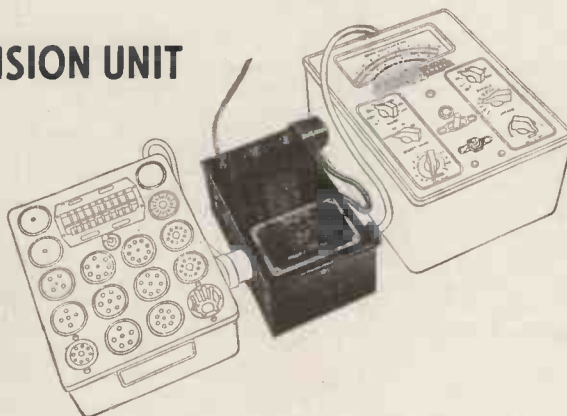

These Adaptors have been specially designed for plugging into the international octal socket of any "Avo" Valve Tester Panel which is fitted with a rotary selector switch. The following types, covering recently introduced valve bases not provided for on the existing Valve Panel, are now available:—

**VALVE BASE ADAPTORS**



- Type No. 1.....B7G and B8A.
- Type No. 2.....B9G (EF50, etc.).
- Type No. 3.....B8B (American Loctal).
- Type No. 4.....Hivac Midget 4 and 5-pin and Midget Diode.
- Type No. 5.....Blank.

*Other types will be made available as required, and Adaptors can also be supplied for any special valve base.*

Sole Proprietors and Manufacturers :

**The AUTOMATIC COIL WINDER & ELECTRICAL EQUIPMENT CO. LTD.**  
WINDER HOUSE • DOUGLAS STREET • LONDON • S.W.1 Telephone: VICTORIA 340419

V.T.E.I.

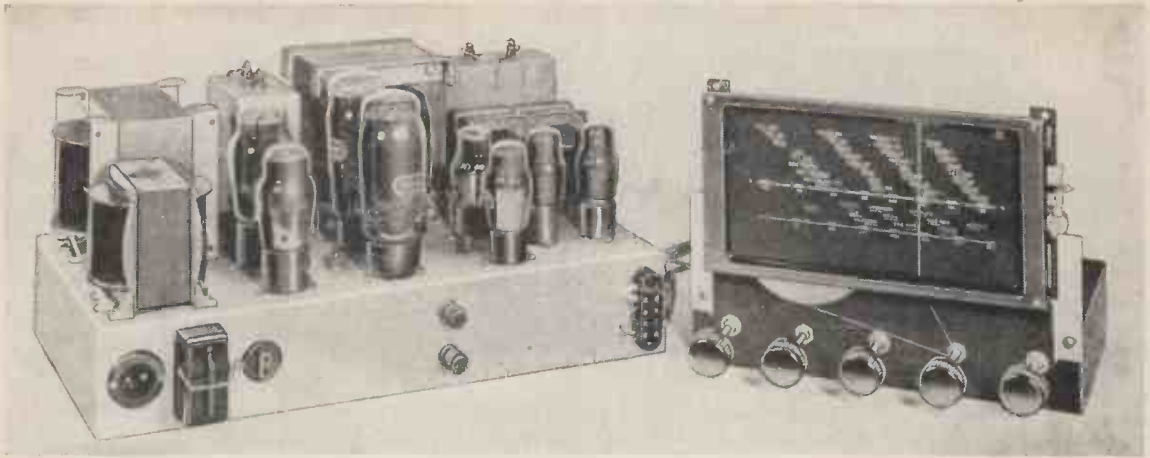

# GOODSELL

15-WATT HI-FIDELITY AMPLIFIERS ARE UNSURPASSED IN PERFORMANCE

AS DESCRIBED BY T. D. N. WILLIAMSON IN "Wireless World" AUG, 1949.

The fidelity of reproduction given by the Williamson Amplifier is now an accepted standard throughout the world. This high standard is made possible by the following important features.

- Specially designed output transformer.
- Low phase shift.
- Heavy feedback, which includes the output transformer and all the valves.

These features make possible :

- Low linear distortion, with less than 0.1 per cent. harmonic content.
- Low intermodulation distortion.

Our amplifiers are built to strict specification and incorporate only the finest components. After assembly and adjustment by experts they are severely tested to ensure the highest possible standard of performance.

## PRICES :

Amplifiers .....	from £19 19 0	} No tax
Pre-Amplifiers .....	from £8 0 0	
Tuners .....	from £10 10 0	Plus tax

## and NOW

A small amplifier of 6-7 watts, push-pull output, with 20 db feedback. Linear response from 30-15,000 cycles, low distortion and complete stability, designed to set a new standard of listening for the domestic user, having one of the excellent 10in. loudspeakers which are now available.

Valves † EF37, 6SN7, 6L6g (2), 5U4g, price .....

£14 14

With built-in two-stage tone-control unit .....

£18 18

Full details in illustrated leaflet.

Send for free illustrated brochure.

Manufactured by **GOODSELL LTD, 40 GARDNER ST., BRIGHTON, SUSSEX** Telephone: 6735

Easy Terms from **LONDON RADIO SUPPLY CO., Balcombe, Sussex.**



SEI

serves

## THE RADIO AND TELEVISION INDUSTRY

### SELENIUM RECTIFIERS FOR LIGHT & HEAVY DUTY

Illustrated here are a few examples of our wide range of Selenium Rectifiers.

*For further particulars write to-day for leaflet W.W.JSR9403.*

Literature is also available for Radio Cores, Photo-Cells, Quartz Crystal Units, Copper Oxide Rectifiers, these being just a few of our products which are essential to the Radio Industry.

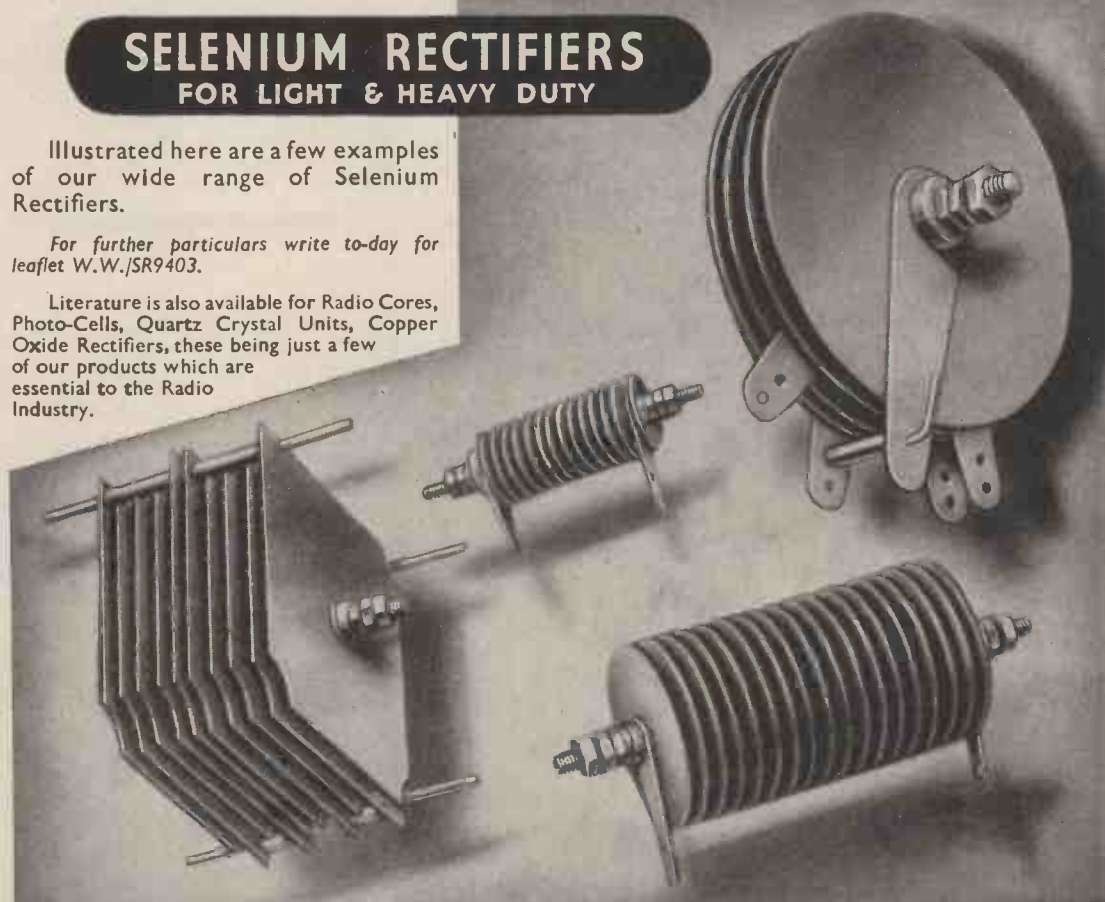

## SALFORD ELECTRICAL INSTRUMENTS LTD.

PEEL WORKS · SILK STREET · SALFORD 3 · LANCS · ENGLAND

*A subsidiary of* THE GENERAL ELECTRIC CO. LTD. OF ENGLAND

## WINDSOR AUDIO OSCILLATOR

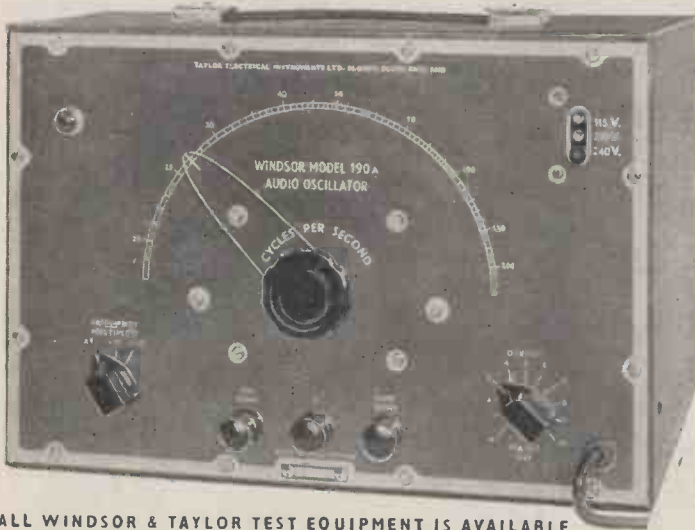

ALL WINDSOR & TAYLOR TEST EQUIPMENT IS AVAILABLE  
ON H.P. SEND FOR DETAILS AND CATALOGUES

**TAYLOR ELECTRICAL INSTRUMENTS LTD**  
419-424 MONTROSE AVENUE, SLOUGH, BUCKS, ENGLAND  
Telephone SLOUGH 21381 (4 lines) • Grams & Cables TAYLINS, SLOUGH

### MODEL 190A SPECIFICATION

#### CIRCUIT

A conventional R.C. oscillator circuit is used employing two triodes with negative feedback.

#### FREQUENCY RANGES

20-20,000 c.p.s. in 3 ranges.

#### POWER OUTPUT

Maximum output is 500 milliwatts matched to either 600 ohms or 5,000 ohms.

#### POWER SUPPLY

100-125 and 200-250V.  
40/100c/s.

LIST PRICE £22.10.0  
EARLY DELIVERY

other products include:

- Multirange A.C. D.C. Test Meters
- Signal Generators
- Valve Testers
- A.C. Bridges
- Circuit Analysers
- Cathode Ray Oscillographs
- High and Low Range Ohmmeters
- Output Meters
- Insulation Testers
- Moving Coil Instruments

# NEW

## SERIES 800 ELLIPTICAL

(Type 874)

CAN 4=8? Of course it can't. And a 4" speaker can no more equal the performance of an 8" than a quart can come out of a pint pot.

BUT that is no reason why a 4" speaker cannot be a really good 4" speaker. Precision in machining, exactness of assembly and, of course, CO-AXIAL ALIGNMENT of all component parts is just as important as in any other of our speakers.

We are really pleased with our 4" x 7" Elliptical. So will you be when you hear it.

**REPRODUCERS AND AMPLIFIERS LIMITED**  
FREDERICK STREET  
WOLVERHAMPTON  
ENGLAND

Dimensions and Data  
Horizontal 7.1" (18 cm.)  
Vertical 4.1" (10.3 cm.)  
Axial 2.4" (6 cm.)  
Flux Density  
8,000 or 9,000 Gauss

# R&A



**We recommend this tube**

**because**

**It has a specially flat face.**

**It gives a bright,  
pleasantly coloured  
image.**

**Ferranti reliability  
ensures long life.**

**It gives freedom  
from ion burns.**

**The price is reasonable.**



## **FERRANTI CATHODE RAY TUBES**

There's a keen demand for this Ferranti T12/46 12" Television Tube, so place your order NOW!

**FERRANTI LTD MOSTON MANCHESTER 10; & 36 KINGSWAY LONDON WC2**

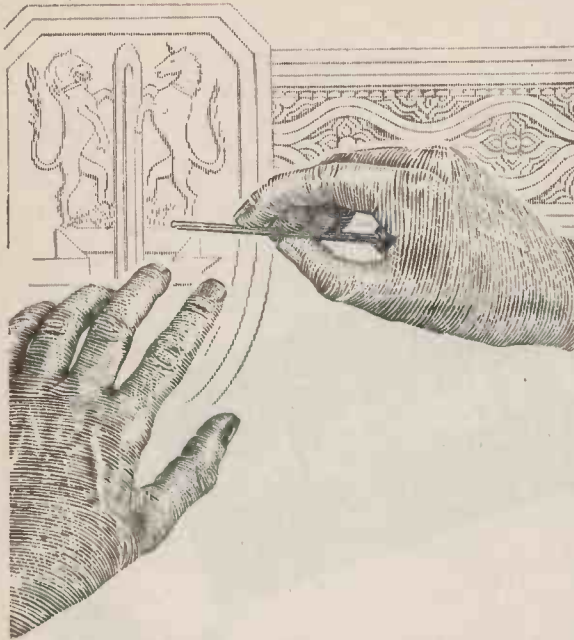

The Quality of  
old Craftsmanship  
in Modern form

*Furzehill*

**INSTRUMENTS**

- d.c. coupled cathode ray oscilloscopes
- oscilloscope cameras
- valve voltmeters
- a.f. attenuators
- beat frequency oscillators
- stabilised power supply units
- high dissipation resistance boxes

*Please write for our catalogue*

**FURZEHILL LABORATORIES LIMITED**  
BOREHAM WOOD · HERTS · Tel: ELStree 1137

**BUILD YOUR OWN  
E.H.T. UNIT**



A range of units is now available for the construction of simple, efficient and safe E.H.T. units. The unit illustrated is a pulse-driven multiplier for 6kV output. No alterations are required to the line scanning transformer. The unit is simply added to an existing circuit. Other units are available providing 1.7-, 3- and 5kV, from the normal 350-0-350 volt H.T. transformer.

**WESTINGHOUSE**  
**WESTALITE**

**36 E.H.T. RECTIFIERS**

Send 3d. for full details and circuits to

Dept. WW.3

Westinghouse Brake & Signal Co. Ltd.,  
82 York Way, King's Cross, London, N.1



# Television

## AERIAL FEEDERS



*Scientifically designed cables for efficient service in all areas*

*Retain this page as your guide to improved picture quality*



### CHARACTERISTICS & NOMINAL DIMENSIONS

CHARACTERISTIC IMPEDANCE ohms	50 Ω Coaxial		75 Ω Coaxial			80 Ω Twin		
	Local	Fringe	Local	Local	Fringe	Local	Local	Fringe
SERVICE AREA .. .. .	K16M	AS93M	PT1M	K19M	AS60M	K20	K125M	BA24PSM
CODE NUMBER .. .. .								
DESCRIPTION .. .. .	Solid	Air Spaced	Solid	Solid	Air Spaced	Unscreened	Screened	Screened
CAPACITY $\mu\mu$ F/foot .. ..	29	22.5	21.5	21.5	17	19.5	19	22
Attenuation db/100ft. 1 Mc/s ..	0.7	0.24	0.4	0.65	0.2	0.3	1.2	0.5
45 .. .. .	4.8	1.7	2.6	3.7	1.5	2.1	5.9	2.5
100 .. .. .	7.1	2.6	4.2	5.7	2.4	3.2	7.5	3.6
Diameter in inches :—								
Over Copper Conductor ..	7/0.0076	7/0.022	0.022	7/0.0076	0.048	0.036	0.029	0.048
.. TELCOTHENE ..	0.085	0.180	0.128	0.128	0.200	—	0.070	0.088
.. Twin Cores ..	—	—	—	—	—	0.19 x 0.1	0.140	0.200
.. Wire Braid ..	0.109	0.210	0.152	0.152	0.230	—	0.180	0.237
.. TELCOVIN Sheath ..	0.159	0.275	0.202	0.202	0.300	—	0.232	0.297

Dielectric is TELCOTHENE\* and Sheath is TELCOVIN (P.V.C.)

\*Polythene processed by Telcon to provide specific characteristics.

Prices and samples may be had on application to the sole manufacturers.

## THE TELEGRAPH CONSTRUCTION & MAINTENANCE CO. LTD

Founded 1864

Head Office : 22 OLD BROAD STREET, LONDON, E.C.2

Enquiries to : TELCON WORKS, GREENWICH, S.E.10

Telephone : LONDON Wall 3141

Telephone : GREENWICH J291

SPECIAL ALUMINIUM

# TUBING FOR AERIALS

BUY FROM THE MAN WITH EXPERIENCE—  
THE TUBE MANUFACTURER

TO TELEVISION  
AERIAL  
MANUFACTURERS



SUPPLY FULL  
**TECHNICAL DATA**  
WITH THEIR SPECIAL  
ALUMINIUM TUBING FOR  
AERIALS (NO EXTRA COST)

SIZE OF DIPOLE AND REFLECTOR	SIZE OF CROSSARM	MOMENT OF INERTIA I ins. <sup>4</sup>	SECTION MODULUS Z ins. <sup>3</sup>	STRESS IN WIND (T) M.P.H.	STRESS IN WIND (M.P.H.)	DEFLECTION OF DIPOLE 40 M.P.H. WIND

## Southern Forge LTD

IN ASSOCIATION WITH  
ASSOCIATED  
**ALUMINUM LIMITED**  
LONDON  
FARNHAM ROYAL-BUCKS

MEADFIELD ROAD · LANGLEY · BUCKS · Tel: L'ANGLEY 301

INTRODUCING THE R22/12, 20-WATT, 12" P.M. LOUDSPEAKER



**MORE POWER—STILL  
GREATER EFFICIENCY—**  
the ultimate development of the famous T2.  
Available with two types of Cones:—  
CONE TYPE "1205"  
Fundamental Resonance 75 c.p.s.  
(Designed for PUBLIC ADDRESS)  
CONE TYPE "1206"  
Fundamental Resonance 55 c.p.s.  
(Designed for BASS REPRODUCTION)  
Write for descriptive leaflet D30.



# GOODMANS

## R22

20-WATT 12" P.M. 17,500 GAUSS  
*Loudspeaker*

FULLY DUSTPROOF

GOODMANS INDUSTRIES LTD. Lancelot Rd., Wembley, Middx.  
Telephone: WEMbley 1200 (8 lines)      Telegrams: Goodaxiom, Wembley



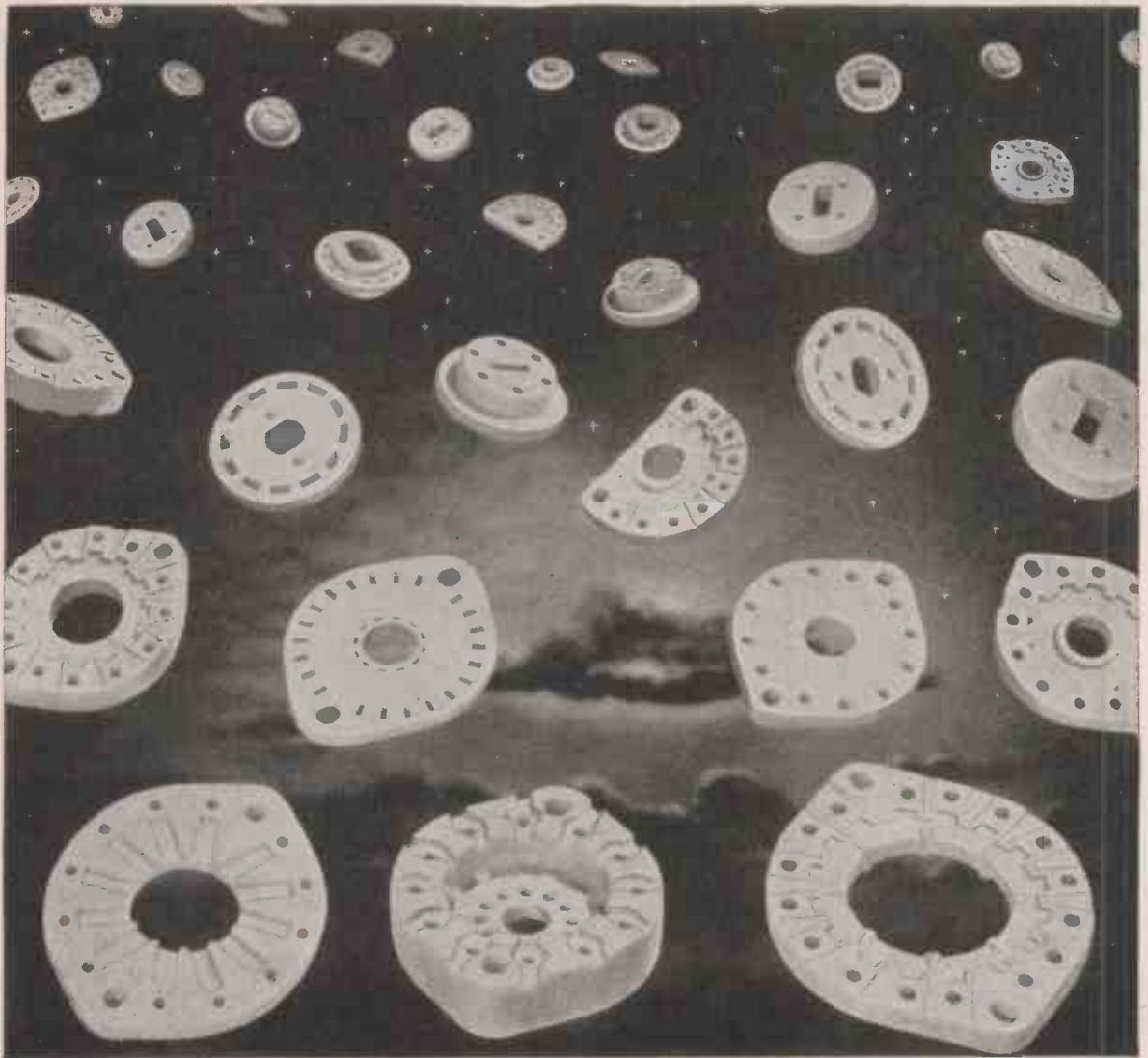

# CERAMICS

FOR SWITCHES

and all radio components

FREQUENTITE-FARADIX-TEMPRADEX

**STEATITE & PORCELAIN PRODUCTS LTD.**

Stourport on Severn, Worcester

Telephone: Stourport 111

Telegrams: Steatint, Stourport



S.P. 54

# The MAGNAVISTA TELEVISION LENS

## LIKE THE FISHERMAN'S STORY

Magnavista Television Lenses greatly exaggerate but unlike his, the picture they give is true, undistorted and brilliant—but enough of fishy stories.

Magnavista Television Lenses give maximum magnification, angle of view, and are guaranteed against discolouration.

Join the great army of Magnavista viewers who KNOW that Magnavista magnification is Television perfection.

### PRICES

Type	Tube	£	s.	d.
A.7 ... ..	6"	3	3	0
A.1, A.2, A.4, A.5, A.8, A.9, A.9a, A.10, A.11, A.12 ... ..	9"	4	14	6
B.1, B.3, B.4, C.1 ... ..	10" & 12"	5	5	0
D.1 ... ..	15"	5	15	6
A.3 ... ..	9"	6	16	6
B.2, C.2 ... ..	10" & 12"	7	7	0
C.1x ... ..	9", 10" & 12"	7	7	0

Straps are available for A.1, B.1, C.1 and D.1 models at 3s. 1d. per pr.

**METRO PEX LTD**  
 Head Office:  
 38, Gt. Portland St., London, W.1  
 ('Phone: Museum 9024-5)  
 Midlands Depot:  
 Kings-Heath Stn., Birmingham, 14  
 ('Phone: Highbury 2765)

### EXACT EFFORTLESS TUNING



The S.L.8 Spin wheel drive gives easy control through a ratio 24-1. Fitted with constant velocity coupling, it eliminates strain on the Condenser, providing mechanical and electrical isolation from vibration and noise. Complete with 3-band glass scale 9" x 4½". Printed short, medium and long wave bands with station names. Scale length 7". Supplied with florentine bronze escutcheon. PRICE 25/-.



S.L.5, similar but fitted with reverse vernier drive, gives ratios of 18-1 search, and 50-1 reverse vernier. PRICE 24/-

PRECISION COMPONENTS BY



## JACKSON

BROS. (LONDON) LIMITED  
 KINGSWAY—WADDON—SURREY  
 Tel: Croydon 2754. Grams: Walfico, Souphone, London



**designed . . . .**

**with  
your  
specific  
needs  
in  
mind**



MODEL 1035

The Cossor general purpose Oscillograph is designed and built by electronic engineers who are themselves familiar with the everyday problems which technicians have to face. The instrument consists of a Double Beam Tube operated at 2kV., a Time Base, Y Deflection Amplifiers and Internal Power Supplies. The 90mm. screen is flat, and traces

are presented over the full area. Signals are normally fed through the Amplifiers, and the calibrated Y-Shift controls provide a measurement of the applied voltages. The Time Base operates repetitively, or by external trigger (for single stroke operation), or at trigger pulse repetition frequency for continuous scanning. A calibrated X-Shift Control is provided for the measurement of Time.



**Model 1428  
CAMERA**

Specially developed for use with Cossor Oscillographs, it provides the simplest means of recording stationary or non-recurrent waveforms and slow transients by the moving film method on standard perforated 35 mm. film or paper. Of robust construction, it has provision for power drive by the Cossor Three-Speed Motor Attachment, Model 1429.

# COSSOR

**Double Beam  
OSCILLOGRAPH**

Further details obtainable on application to:—

**A. C. COSSOR LTD., INSTRUMENT DIVISION, HIGHBURY, LONDON, N. 5**

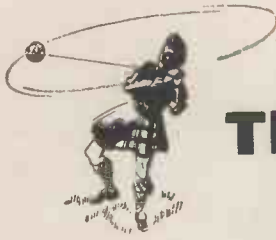

# TRIAL OF STRENGTH

To try the output strength of a small or mobile transmitter at any time and at a moment's notice, all you need is the Marconi TRANSMITTER OUTPUT METER, type TF 912. Covering the frequency range 80-160 Mc/s, it is battery-operated, self-contained and portable. The scale expansion of the meter is such that low power transmitters can be checked at an open part of the scale. The basic design feature is a bolometer bridge with moving coil indicator employing a 75 ohm resistively terminated input line of novel character. Further details are freely available.

Please ask for folder *SUMMARY OF COMMUNICATIONS TEST GEAR*



## TRANSMITTER OUTPUT METER

Type TF 912

# Marconi Instruments Limited

ST. ALBANS, HERTFORDSHIRE · Telephone: St. Albans 6161/5

Northern Office: 30 Albion Street, Hull. Western Office: 76 Portview Road, Avonmouth. Southern Office and Showrooms: 109 Eaton Square, London, S.W.1. Midland Office: 19 The Parade, Leamington Spa



# AERIALITE

makers of the world's best  
**AERIALS & EQUIPMENT**

Introduce their **NEW**



**AERIALITE ...**  
the most advertised  
aerials made!

According to statistics supplied by "The Statistical Review," Aerialite Aerials are easily the most extensively advertised aerials made. Our present campaign includes advertising in the "Radio Times," "Daily Express," "Daily Mail," "News Chronicle," "News of the World," "The People," "Sunday Express," "London Evening News," "The Star," "London Evening Standard," and the leading Midlands papers. The public are asking for "AERIALITE," —The Best!

**AERIALITE Ltd.**  
STALYBRIDGE, CHESHIRE

# AERIAL Fitting SERVICE

- Are you missing sales through the inability to fit an aerial? If so, cash in now on the AERIALITE AERIAL FITTING SERVICE. This new service by the World's Largest Makers of Aerials applies to the wide range of AERIALITE TELEVISION and MASTATIC AERIALS.
- We shall also be pleased to receive applications to join our organisation from dealers who have experience in aerial fitting.
- EXAMPLE: Fitting of our new Popular D.P.O. MODEL 52. You can supply this low-priced Television Aerial complete and erected for £8.0.0 only. D.P.O. MODEL 52. Complete with 10ft. steel mast and Chimney Lashing Brackets, etc., £4.10.0. Complete Erection Costs, £3.10.0—Total Cost £8.0.0. Write today for full details.

*Make sure you can meet the demand!*



# YOU REALLY MUST HEAR THE NEW CONCERT MASTER

Here is a high-fidelity reproducing instrument with outstanding features and superb performance! It's the NEW CONCERT MASTER by CHARLES AMPLIFIERS — a magnificent achievement in technical and reproductive perfection!

Of its many advanced features, one is an EXCLUSIVE Detachable Control Head. This remote control unit can be detached, in a moment, from the main amplifiers chassis for convenience when mounting in a cabinet or can be used for armchair control. Alternatively the cable can be removed and the control head plugged into the main chassis to make a compact unit.

There are no valves in the control head to get damaged and no H.T. voltages. Triode valves are used throughout. Hum level is -90 db, two channel of bass boost are used to ensure unusually smooth balance and depth. The treble control has positions of lift and cut as well as a linear position.

Designed for high or low output pick-ups, the CONCERT MASTER has a pre-set matching control. Switch inputs include microphone, gram and radio. H.T. and L.T. is available for a tuning unit.

TWO YEAR GUARANTEE **£29 · 10 · 0**



DEFERRED TERMS  
on all models



### Technical Specification :

Valves : 2 type P27/500, 3 x 6C5, 3 x 6SF5  
(all Triodes!) 1 x 5U4.  
Maximum : Output 10 watts.  
Distortion : Below 0.5% at 10 watts.  
Frequency Characteristic : Linear 30-20,000  
c.p.s. taken overall including 6ft. cable.  
Sensitivity : 30mV R.M.S.  
Radio : .25v. R.M.S.  
Input Impedance : 100,000 ohms.  
Output Impedance : 3, 7, 15 ohms.  
Hum Level and Background Noise : -80 db.  
Supply Voltage : 200/250 A.C.

Write for fully-illustrated Catalogue



### TRICORNE SPEAKER CHAMBER

For optimum acoustic performance with any good 12-in. speaker. Labyrinth construction, walnut veneered and crossbraced.

Price **11 gns.**  
plus 20/- deposit (returnable) for crate.

# Charles AMPLIFIERS

(SALES) LTD

Phone: WESTern 3350

181, KENSINGTON HIGH STREET  
LONDON, W.8

Our equipment can also be seen at :

WEBB'S RADIO, Soho St., W.1. SIGNAL SHOP, 51, St. Mary Street, Bridgwater, Somerset. ERNEST BUCHAN, 28, Belmont Street, Abardeen FARMER & CO., 83, George Street, Luton



# ALPHA BATTERIES

- ★ *First for quality*
- ★ *First for performance*
- ★ *First for reliability*
- ★ *First for long-life*

Alpha offer a range of batteries for radio and lighting second to none in high quality performance. Remember, too, that amongst the Alpha range of batteries for lighting, is the unique Leak-proof battery which will operate or store in any climate.

ALPHA ACCESSORIES LTD.  
SALES OFFICE, GRAMOPHONE BUILDINGS  
BLYTH ROAD, HAYES, MIDDLESEX

Telephone : Southall 2468, Ex. 793

*All your switching  
Problems solved!*



As specified for  
conversion of the  
TR 1196

## OSMOR 'Q' COILPACKS

*Efficient  
Inexpensive*

Just 5 connections (1-hole fixing) and all your coil and switching difficulties are over! The midget Osmor "Q" Coilpack saves you hours of wasted time and gives

you a really first-class job at very little cost.  
Pre-aligned with full instructions and complete circuit diagrams included.

★ Portable battery model now available.

Send stamp for FREE circuits and our new lists of coils, Coilpacks and matched radio components, also latest Bargain Bulletin.

OSMOR RADIO PRODUCTS LTD. (Dept. W.4.)  
BRIDGE VIEW WORKS, BOROUGH HILL, CROYDON, SURREY  
Telephone : Croydon 1220.

FOR QUICK DELIVERY  
AT  
REASONABLE PRICES  
OF  
RADIO & ELECTRONIC PRODUCTS  
(Wholesale Only)

Write or phone:—

*S. Szymanski*  
(pronounced SHE-MAN-SKEE)

ELECTRONIC ENGINEER & STOCKIST  
95 STRODES CRESCENT  
STAINES, MIDDLESEX  
Staines 3971

VALVES are our speciality—Probably the  
Largest Actual Stockist in England

EXPORT ENQUIRIES WELCOMED



**Where excellent quality reproduction is essential . .**

**. . the Metrovick**

# AUDIO AMPLIFIER

**is the instrument to use**

This instrument is designed to give excellent quality reproduction with the added advantages of being a self-contained unit, portable and attractive in appearance. Thus it will prove ideal for Public Address work, educational authorities and similar organisations.

## SPECIFICATION

- Supply :** 200/250V 50 c/s single-phase ; consumption approximately 170 VA for full output.
- Input :** Gramophone 0.2V for full output. Microphone 0.02V for full output. The two circuits can be mixed as required.
- Impedance :** 7 ohms, 15 ohms and 45 ohms.
- Output :** 20 watts with negligible distortion.
- Tone Control :** Continuously variable.
- Response :**  $\pm 1$  db from 30 to 15000 c/s at zero position of tone control.
- Controls :** These are recessed to avoid damage and are illuminated when in operation.
- Dimensions :**  $18\frac{1}{2}'' \times 8\frac{1}{2}'' \times 10\frac{1}{4}''$ .
- Finish :** The instrument is housed in an attractive steel case, stove enamelled in cream or blue as desired. A leather carrying handle is fitted.



**METROPOLITAN-VICKERS ELECTRICAL CO. LTD.**

TRAFFORD PARK, MANCHESTER 17

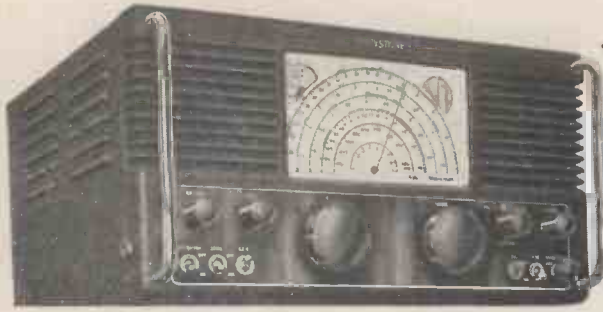

## The EDDYSTONE '680' COMMUNICATIONS RECEIVER

A high-grade instrument with wide frequency coverage for PROFESSIONAL COMMUNICATIONS REQUIREMENTS

The '680' is a fifteen valve superheterodyne receiver embodying advanced technique. Among its special features are included: continuous coverage from 30 Mc/s to 480 K/cs, two R.F. stages, two I.F. stages, crystal filter, B.F.O., push-pull output stage, variable selectivity, "S" meter, noise limiter, standby switch, stabilised H.T. voltage to oscillator, provision for relay operation of transmitter, high signal-to-noise ratio and sensitivity, highly attenuated image response, very effective A.G.C., provision for twin feeder and single aerial, modern miniature all-glass valves, mechanical bandsread logging device. Available for rack mounting.

The complete frequency range is covered by five switched coil assemblies with an overlap between each. The gear-driven, flywheel controlled mechanism is positive, free from backlash and very smooth in action. The mechanical bandsread device takes the form of an auxiliary dial and gives a scale length equal to ninety inches per range. The dial can be read to one degree. I.F. transformers are permeability tuned to 450 K/cs. Operates from A.C. mains 110 and 200/240 volts, 40/60 cycles. The front panel and tuner unit chassis are aluminium diecastings, and the remaining units of stout brass, heavily nickel-plated. Lift up lid. The cabinet and front panel are finished a fine ripple black, set off by plated handles. The finger plate is black and silver. 16 $\frac{3}{4}$ in. x 13 $\frac{3}{4}$ in. x 8 $\frac{3}{4}$ in. high. Weight 41 lbs.

LIST PRICE IN U.K. £89.5.0 (No Purchase Tax)

STRATTON & Co. Ltd., West Heath, Birmingham 31 Cables: STRATNOID BIRMINGHAM

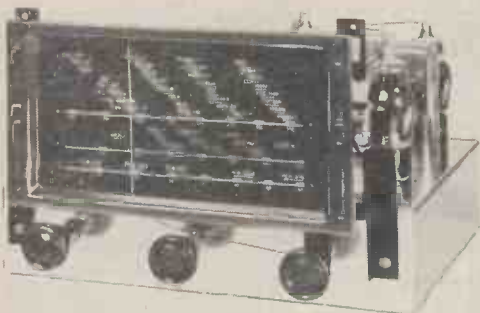

### YOUR CHASSIS, SIR!

YOU can build the handsome SUPERHET pictured above!  
It's so SIMPLE, failure is IMPOSSIBLE!

Yet the performance equals that of commercially built units at double the price. YOU can be proud of your achievement—since the cost is well within your pocket!

How is it done? Thousands of our delighted friends know that the secret lies in the use of the pre-aligned MODEL 30 TUNING UNIT comprising the famous 3 waveband model 30 superhet. Coil pack, pair of 'MM' I.F. Transformers, dial (with new station names) and 2 gang Condenser—the WHOLE ALIGNED AND SEALED AS A UNIT! Price 54/9 (Inc.) or 76/6 with J.B. spin-wheel Tuner. We supply completely punched chassis 12in. x 9in. x 2 $\frac{1}{2}$ in. at 10/6 ea., AND "Easy-as-A.B.C." construction sheets at 3/6 per set AND all Components for 30 Feeder Unit, 40 Feeder Unit (with R.F. stage), 5v. A.C., 5v. A.C./D.C., 6v. A.C. and 10 watt quality Amplifier. For further details, and a host of circuits, etc., send 1/- NOW for "The Home Constructor's Handbook" and Catalogue. All standard Radio and Television lines available, of course, at the KEENEST prices!

### RODING LABORATORIES

(Mail Order Dept.)

70, LORD AVENUE, ILFORD, ESSEX

Phone: WAN. 5486

"You're CERTAIN to get it at ARTHURS!"

★ VALVES: We have probably the largest stock of valves in the country. Send your enquiries.

#### AVO METERS IN STOCK

Avo Model 7 .....	£19 10 0
Avo Model 7, high resistance .....	£19 10 0
Avo Model 40 .....	£17 10 0
Valve Tester .....	£16 10 0
Test bridge .....	£11 0 0
Avo Minor, AC/DC model .....	£8 10 0
Electronic Test Meter .....	£35 0 0
Signal Generator .....	£25 0 0
Valve characteristic meter .....	£40 0 0

TAYLORS METERS. List on request.

DECCA PICK-UPS ..... £3 15 5

DECCA HEAD for Garrard £2 19 2

Adaptors ..... 3 8

COSSOR DOUBLE BEAM

OSCILLOSCOPE ..... £85 10 0

"Viewmaster" Television Kits in stock for Birmingham and London area. Please state which required.

LONDON'S OLDEST LEADING RADIO DEALERS

#### LATEST VALVE MANUALS

Mazda - 1/- ea.

Brimar - 2/6 ea.

Brimar Teletube

& Radio - 4/-

Post 4d. each extra

# Arthur's

EST. 1919

PROPS: ARTHUR GRAY, LTD. Terms C.O.D. or cash with order

Our Only Address: Gray House, 150/152 Charing Cross Rd., London, W.G.2 TEMple Bar 5833/4 and 4765

ELECTRICAL, TELEVISION & RADIO ENGINEERS.



# NEW high efficiency

## E.H.T. rectifier

for

## Television Tubes

# Osram

## U37



Actual size illustration

### RATINGS

Filament Voltage.....	1.4 volts
Filament Current.....	0.14 amp
Peak Inverse Voltage.....	15 max. kV*
D.C. Output Current.....	2 max. mA
Peak Anode Current.....	12 max. mA
Surge Anode Current.....	40 max. mA

\* For circuits where anode and filament voltages rise at approximately the same rate, e.g., as in fly-back and R.F. oscillator circuits. Where used on power input circuits with full A.C. anode voltage applied on switching, the maximum P.I.V. is 10 kV.

### MINIATURE BULB

The Osram Type U.37, because of its low heater rating, greatly improves circuit efficiency. This miniature directly-heated half-wave rectifier has been primarily designed to provide E.H.T. for cathode ray tubes from an R.F. source or by rectification of the fly-back voltage. It is a soldered-in type valve, 48 m.m. overall, excluding connections.

# Osram

## VALVES

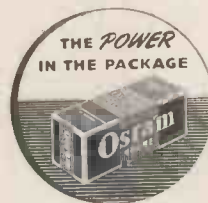

THE GENERAL ELECTRIC CO. LTD., MAGNET HOUSE, KINGSWAY, W.C.2



EDX.23G

The best  
**HIGH & LOW**

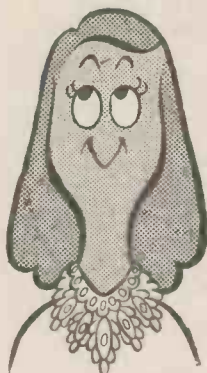

**Exide AND Drydex**

LOW TENSION ACCUMULATORS

HIGH TENSION BATTERIES

for better battery radio reception

ISSUED BY CHLORIDE BATTERIES LIMITED

## THE SOUND MAGNET MAGNETIC RECORDERS MODEL X.L.



Complete portable machines with 10 w. P.P. amplifiers, internal pilot speaker, three forward speeds give  $\frac{1}{2}$ ,  $\frac{1}{3}$  and 1 hour, with twin tracks for doubling programme time. Model XL in production. £47/10/0 List.

Please write (do not telephone) for an illustrated brochure and full details of this wonder machine with notes upon the aspects of magnetic recorder applications. Send 2½d. stamp to Dept. SM.

**GENERAL LAMINATION PRODUCTS LTD.**  
294 BROADWAY, BEXLEYHEATH, KENT.

## HOME STUDY backs radio experience with sound technical knowledge

MANY men who wished to link their radio experience with a sound technological background have received successful instruction by means of an ICS Course. Its value has been proved not only to amateurs but to men who already have a professional interest in radio and television engineering, including those taking qualifying examinations. It is invaluable, also, to students who wish to prepare themselves for a job in this field. Courses of Instruction covering radio and, if necessary, television, include the following:

Complete Radio Engineering · Radio Service Engineers  
Radio Service and Sales · Advanced Short-Wave Radio  
Elementary Electronics, Radar and Radio  
Television Technology

And the following Radio Examinations:

British Institution of Radio Engineers  
P.M.G. Certificates for Wireless Operators  
City and Guilds Telecommunications  
Wireless Operators and Wireless Mechanics, R.A.F.

Write today for our FREE "Radio" booklet which fully describes the above ICS Courses and the facilities for the complete study of Radio and/or Television technology. The ICS Advisory Department will also give free and impartial advice on the need of and the means of instruction.

*International*  
**CORRESPONDENCE SCHOOLS**

Dept. W.L.8, International Buildings, Kingsway, London, W.C.2





# OSCILLOSCOPES

It is the experienced engineer, familiar with the use of Oscilloscopes, who can best judge whether the Airmec Type 723 Oscilloscope meets the specification which we laid down when designing it. It was our aim that it should be a precision instrument of high quality, suitable for a wide range of applications, and so constructed as to be of maximum convenience in use. We believe we have achieved this object.

Our Pamphlet No. 19 is available on request and we shall be glad to send you this and other information about the instrument.

## FOR A WIDE RANGE OF USES



- ★ Range from D.C. to 5 Mc/s.
- ★ Tube diameter 4" with flat screen.
- ★ Sensitivity 10 mV/cm.
- ★ Time base variable from 1 second to 1 micro-second repetitive or single stroke.
- ★ Three tube Voltages, 1kV, 2kV and 4 kV.

SIGNAL GENERATORS      VALVE VOLTMETERS  
 BRIDGE OSCILLATORS      RADIATION INSTRUMENTS  
 INSULATION TESTERS      ELECTRONIC COUNTERS  
 INDUSTRIAL ELECTRONIC APPARATUS      COMMUNICATION TEST GEAR

*The Quality of an  product is outstanding*

## AIRMEC LABORATORIES LTD

HIGH WYCOMBE · BUCKINGHAMSHIRE · ENGLAND

TEL: HIGH WYCOMBE 2060

CABLES: COMMLABS HIGH WYCOMBE.

DESIGNERS AND MANUFACTURERS OF SCIENTIFIC AND INDUSTRIAL ELECTRONIC EQUIPMENT

A.L. (A) 1

# CERAMICS

by U.I.C.

**UNITED INSULATOR COMPANY LTD. · TOLWORTH · SURBITON · SURREY · ENGLAND**

Cables: Calanel, Surbiton. Telephone: Elmbridge 5241

## M.R. SUPPLIES Ltd

offer the following new and perfect material for immediate delivery. We only handle goods which are sure to satisfy. Prices nett.

**SANGAMO TIME SWITCHES** (Synchronous 200/250 v. 50 c.) Standard 24-hour dial with optional one-day emitting device and manual on-off switch. Capacity 10 amps. Minimum period between operations 15 mins. Fitted pair of adjustable riders for two operations per day. Compact housing, 4in. diam., 3in. depth. **24/8/6** (despatch 1/6).

**THERMOSTATIC SWITCHES.** Adjustable range, 40/80 deg. F., differential 4 deg. F. Capacity 10-amps. Fitted manual on-off switch. Size 6in. x 2in. x 1 1/2in. The perfect temperature control for rooms, factories, laboratories greenhouse, etc., **39/6** (des. 9d.).

**REMOTE READING AIR (or immersion) THERMOMETERS.** Scaled—35 deg. C. to + 55 deg. C. (covering 0/31 deg. F.). Luminous. Approx. 10ft. tube to 12in. temperature rod. Conversion C. to F. table supplied. Ideal for measuring temperatures for processing, soil and propagation, photographic darkroom, etc., **10/-** (des. 1/-).

**ELECTRIC BLOWERS.** Small efficient model, 5in. x 3 1/2in. overall. 12/24 v. A.C./D.C., 6,000 r.p.m., quiet running. For electronic and lamp cooling, drying, etc., **15/-**. (We have suitable mains transformers at **22/6**.)

**AIR COMPRESSORS.** Up to 300 lbs. per sq. in. Overall length 6 1/2in. Fitted splined driving shaft (power required about 1 h.p.). **25/-**. Slightly soiled. (des. 1/-).

**SELENIUM RECTIFIERS.** (Very useful range now in stock at attractive prices.) All brand new. All full-wave. 24 v. 2.5 amp., **19/6**. 24 v. 6 amp., **37/6**. 12 v. 6 amp., **29/6**. Also heavy duty industrial type, funnel cooled, D.C. delivery up to 30 v. 50 amps. A pair must be used for this delivery at full-wave rectification. Size 13 1/2in. x 12 1/2in. x 4 1/2in., **72/6** each (des. 1/6 each). Also H.T. **SELENIUM RECTIFIERS**, D.C. delivery up to 380 v. 1.2 amp. A pair in bridge will provide A.C./D.C. mains conversion at 1.2 amps., full-wave, **22/6** each, **39/6** pair. (These are slightly soiled but guaranteed electrically.) We have in stock suitable mains transformers for all rectifiers offered.

**AMMETERS.** First-grade m/coil with 5in. square flange. Deflection 0/80 amps., with external shunt. Ideal for use with above industrial rectifiers. Clear even scale with 2-amp. divisions, **42/6**. Also 0/80 voltmeters in same style and make, **39/6**.

**DECADE RESISTANCE BOXES,** by best precision makers. Units 0/10. Tens 0/100, with additional 100-ohms (can be altered to multiplier). Fitted grade 1 m/coil Galvano. Switching for Wheatstone Bridge and other tests, in fine portable case, 16in. x 7 1/2in. x 6in., **65/-** (des. 2/-).

**ROTARY CONVERTERS.** New machines under half list price. Input 110 v. D.C., output 230 v. 50 c. 1 ph., 100-watts, **25/17/6** (des. 5/-). Also same machines mounted on all-wave radio filter, **29** (des. 5/-).

**P.A. PROJECTOR SPEAKERS.** Exceptional opportunity for brand new G.E.C. 1883 10-watt Pressure Units, 15 ohms coil, with built-in line transformer, in weather-proof cowling, 28 model for only **65/-** (des. 1/6), or complete with 30in. all-metal Projector Horn, **25/12/6**, carr. pd. U.K.

**STAGE LIGHTING DIMMERS.** Full-bright to blackout at 220/240 v. Sliding type, 100-watt, **32/6**. 200-watt, **37/6**. 500-watt, **50/-** (des. 2/-). Screw motion type with hand-wheel, 1,000-watt, **25/3/-**. 2,000-watt, **29/5/-** (des. 5/-). All fully enclosed.

**STEEL TRIPODS** to suit all P.A. Speakers, extending up to 12ft. strong and rigid, **55/-** (des. England 5/-, Scotland and Ireland, 8/6).

**ANODE CONVERTERS (Rotary Transformers).** Repeat offer of this most useful rating. Input 12 v. D.C., output 250 v. D.C. at 125 m.a. Brand new in cartons ex original cases of eight, **25/6** each (des. 1/6).

We ask you to note that all of the above materials in brand new condition and we always indicate if any item is soiled.

**M. R. SUPPLIES Ltd., 68, New Oxford Street, London W.C.1**

Telephone MUSEum 2958

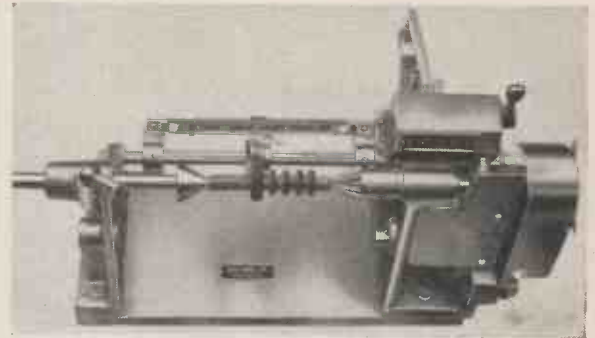

MODEL WX

## AUTOMATIC COIL WINDING MACHINES AND HAND WINDING MACHINES

Wave winding machines for single or multiple coils 1/16" to 3/4" wide for power drive.

SOLE AGENTS ABROAD

K. G. Khosla & Co., 22 School Lane, New Delhi, India.  
Etalbits Octave Houart, 14, Quai de l'Industrie, Sclessin-lez-Liege.  
J. P. Fielding Co. (Canada), P.O. Box 35, Station 'H', Toronto, Canada.

Heftey & Frogg, Oslo, Norway, Storgaten, 15.

## ETA TOOL CO

(LEICESTER) LTD.

29 a, WELFORD ROAD, LEICESTER

Phone—5386



# TRIX

*Quality*

## SOUND EQUIPMENT

The Trix range of amplifiers and accessories covers every possible requirement in Sound Amplification and distribution. The design and quality, backed by nearly a quarter-of-a-century's experience of Sound Engineering, will satisfy the most critical — and the equipment is well-known for its reliability in service.

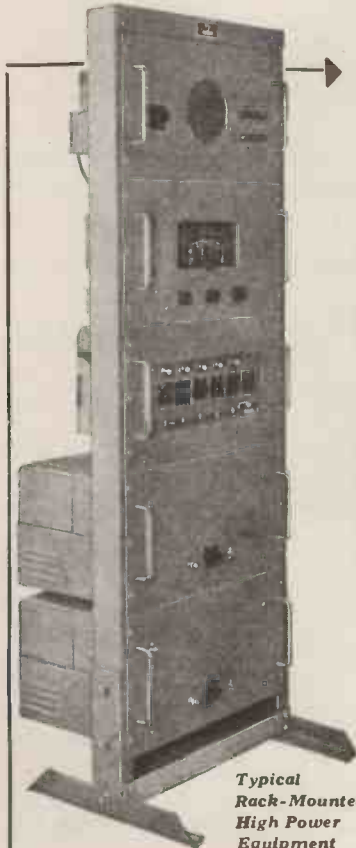

Typical  
Rack-Mounted  
High Power  
Equipment

The range includes models specially designed for high fidelity gramophone record reproduction; multi purpose 3-stage high gain amplifiers; low power and portable models for mains and battery operation; and accessories including microphones, stands and all types of loudspeakers. High power rack mounted equipments are also supplied, designed to serve as many as 300 to 500 loudspeakers. The equipment is suitable for industrial installations, theatres, public buildings, churches, schools, hotels, railway stations, docks and many other purposes.

New  
High Fidelity  
Ribbon  
Microphone



16 Watt Amplifier Model T614  
(Triple tone high fidelity type)



30 Watt Amplifier Model T633B  
(General purpose high gain type)



Portable Battery-Mains Amplifier  
(Model B619)

● Write for illustrated list of full Sound Equipment Range for every type of installation.

**THE TRIX ELECTRICAL CO. LTD**  
1-5 Maple Place, Tottenham Court Rd., London W.1

Phone: Museum 5817

Grams: "Trixdio, Wesdo London"

AMPLIFIERS · MICROPHONES · LOUDSPEAKERS

Wherever  
**Precision Measurements**  
 must be made there is need  
 for an **iei** unit of  
**STABILIZED POWER**

With present laboratory practice considered these Pressure Supplies are designed and produced by us in differing categories of regulation, (see table under); and in groups determined by their maximum Voltage Outputs, irrespective of Load requirements.

Groups : (1) 300v. (2) 600v. (3) 1,000v. (4) 2.2kv. (5) 5,000v.

Ratg.	Reg. %	Ripple PEAK	D.C. IMP.	Stab. Week
A	.5%	3.0 mV.	4.0	± 1 V
B	.2%	1.0 mV.	.8	±.25 V
C	.04%	.5 mV.	.15	±.2 V
D	.003%	.4 mV.	.15	±.1 V



Example : **TYPE 220** : includes 3 separate R.P.S.

Reg.: (I) 220—360 v. 150 M.A.	Reg.: 0.2%	Ripple 1 mV. Imp. 1.0 ohms.
(II) 220—360 v. 75 M.A.	" 0.2%	Ripple 1 mV. Imp. 1.0 ohms.
(III) 150 v. 20 M.A.	"	Neon stabilized.
(IV) 300 v. 20 M.A.	"	Neon stabilized.
Unreg.: 450 v. 225 M.A.	6.3	v. 8.0 Amps.
4.0 v. 8.0 Amps.		

Two separate R.P.S. in one unit facilitate multiple tests.

Example : **TYPE 900** : 50 c/s; 15 Watts; 1 part in 100,000.

Designers and manufacturers of all types of Stabilized Power Supplies between 100v. and 5000v. output and .5% and .003% regulation.

Write for further details specifying your special type interest.

**INTER ELECTRON INDUSTRIES**

7 CHILTERN STREET, W.I. Tel.: Welbeck 6029



THREE PICKUPS ARE NOW BEING PRODUCED

**RIBBON MOVING COIL AND MICROARMATURE**

ALL HAVE THEIR SPECIAL APPLICATION AND FULL DETAILS WILL BE SENT ON REQUEST.

Anyone who has applied for information during the last 12 months will automatically receive a copy and is requested not to make another application immediately.

**J. H. BRIERLEY (GRAMOPHONES & RECORDINGS) LTD.**  
 46, TITHEBARN STREET, LIVERPOOL, 2.

**T/V Experts agree...**

that *Murphy Radio Ltd.*, have accomplished a wonderful engineering feat in the TPG11 Television Pattern Generator. A unique portable instrument, the TPG11 gives a test pattern with all the correct timing pulses etc., and can be used for all television testing, installation, fault finding and setting up **IN THE ABSENCE OF A B.B.C. TRANSMISSION**. The TPG11 must not be confused with cheaper types of pattern generator which do not produce the correctly timed B.B.C. synch. pulses, and are, therefore, only of limited use. The immense value of the TPG11 will be realised when one considers how much time is saved in being independent of transmission hours.

For full specifications write to:—

**F. LIVINGSTON HOGG**  
 65, BARNSBURY STREET, LONDON, N.1.  
 or Telephone TUDor 5277  
 and arrange a demonstration

F. LIVINGSTON HOGG, SPECIALIST IN HIGH GRADE INSTRUMENTS FOR THE COMMUNICATIONS INDUSTRY.



# NINE EXAMPLES

*from the*  
"FLEXILANT"

(RUBBER BONDED  
TO METAL)

RANGE  
*of*  
MOUNTINGS

OBTAINABLE  
FROM STOCK

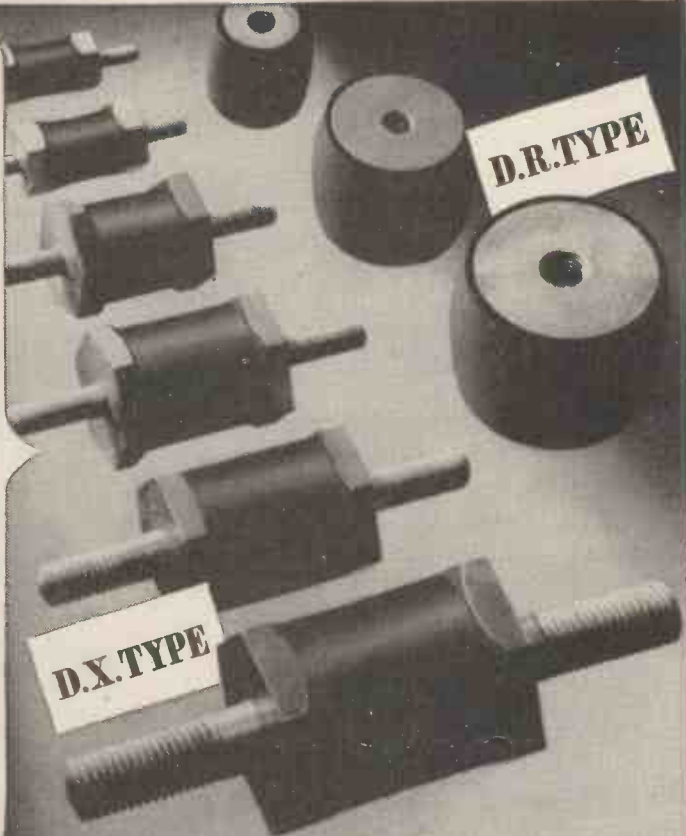

**OUR TECHNICAL STAFF** investigates  
all mounting problems  
May it investigate yours?



## RUBBER BONDERS LIMITED

ENGINEERS IN RUBBER BONDED TO METAL

FLEXILANT WORKS  
DUNSTABLE BEDS.

TELEPHONE DUNSTABLE 6000-495

# WHAT CAN I DO THIS WINTER?

Well, if you know something about radio and are reasonably good with your hands, you can make yourself a Magnetic Recorder. This fascinating hobby is within your reach; using Park Radio's plans and parts you can make the recorder, including super-quality amplifier, for £20.

Recordings are made on wire or tape; they can be played time and time again without deteriorating, and when no longer required can be erased completely. In this way the wire or tape can be used over and over again.

Send 5/- now for complete Constructional Data, working drawings, and a price list of all parts.

## PARK RADIO of MANOR PARK

676/8 ROMFORD ROAD, LONDON, E.12

(A division of Judge Industries)

DESIGNERS -  
MANUFACTURERS -  
AMATEURS -

For EFFICIENCY &  
RELIABILITY  
INSIST on -

**Cyldon**  
VARIABLE  
CAPACITORS

All  
standard laws,  
capacity ranges,  
& voltages up to 15kV.

AIR-SPACED TRIMMERS

MICA DIELECTRIC  
COMPRESSION TRIMMERS

VARIABLE  
TRANSMITTING  
CAPACITORS

Manufacturers:  
**SYDNEY S. BIRD & Sons, Ltd.**  
Cambridge Arterial Rd., Enfield, Middx.  
Phone: Enfield 2071-2

THE THREE 'R's

3", 3½", 6"  
RECTANGULAR  
INSTRUMENTS

by

**PULLIN**

These three rectangular instruments are designed on symmetrical lines, thus giving a distinctive clear open scale and pleasing appearance. Each size available in all standard ranges. The Series 65 and 35 can be fitted with dial illumination.



Series 30

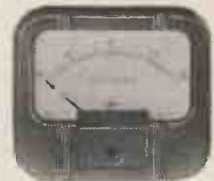

Series 35



Series 65



**MEASURING INSTRUMENTS (PULLIN) LTD.**

Electrin Works, Winchester Street, Acton, London, W.3.

Telephone ACOrn 4651/3 & 4995





# Mullard

## REVIEW OF NEW AND CURRENT VALVES

### THE NEW VALVE TECHNIQUE FOR V.H.F. Versatile, Efficient, Dependable.

For their size these valves are among the most efficient in existence, and are particularly recommended for equipments operating in the V.H.F. range. Features are small size, low drive power and small power consumption for the rated outputs.



The Triodes TY2-125, TY3-250 and TY4-500 form a series with increasing anode dissipations from 135 to 500 watts, and are designed for use as R.F. amplifiers, grounded grid amplifiers or oscillators in both communications and small R.F. Heating equipments.

The Tetrodes QY3-125 and QY4-250 are rated respectively for maximum anode dissipations of 125 and 250 watts and are characterised by high power gains and high efficiencies at very high frequencies.

#### TYPICAL OPERATING CONDITIONS (CLASS C TELEGRAPHY)

Type	f (Mc/s)	V <sub>a</sub> (V)	V <sub>g2</sub> (V)	V <sub>g1</sub> (V)	I <sub>a</sub> (mA)	I <sub>g2</sub> (mA)	I <sub>g1</sub> (mA)	V <sub>in</sub> (pk) (V)	P <sub>out</sub> (W)	η (%)	P <sub>load</sub> approx (W)
TY2-125	150	2500	—	-200	200	—	40	350	360	72	290
TY3-250	70	3000	—	-250	373	—	70	420	850	76	680
TY4-500	70	4000	—	-350	550	—	100	625	1670	76	1330
QY3-125	120	3000	350	-150	166	35	10	280	375	75	300
QY4-250	80	4000	500	-225	312	50	8	315	970	78	780



### FIRST BRITISH RANGE OF 10mm SUB-MINIATURES — for Communications & Industry.

These sub-miniature valves are the first of a range offering special advantages where saving in space, weight and volume is of importance. The range includes battery and mains types together with voltage stabilisers. All types with the exception of the diode EA76 have round B8D glass bases in which the leads are disposed on a circle of 6mm pitch diameter.

Type	Description
DAF70	Single Diode Voltage Amplifying A.F. Pentode.
DF72	Sharp cut-off R.F. Pentode.
DF73	Variable-μ R.F. Pentode.
DL75	A.F. Output Pentode.
EA76	Single Diode. (5mm bulb)
EC70	R.F. Triode for use as Oscillator up to 500 Mc/s
EF70	High Slope R.F. Pentode.
EF72	Sharp cut-off High Slope R.F. Pentode.
EF73	High Slope Circuits Pentode.
70B1	Voltage Stabiliser.

**ELECTRONIC FLASH TUBES FOR INDUSTRY AND RESEARCH.** The Mullard range of electronic flash tubes now comprises types specially designed for applications in industry and research. They include: Line source tubes for applications such as photographing ion tracks in Wilson Cloud Chambers; a high light intensity type of 10,000 Joules (LSD 10); a Stroboscopic Tube (LSD 8); and a 1,000 Joule silica tube (LSD 9) for use where a UV light source is required.

### INDUSTRIAL THYRATRONS.

Important additions to the Mullard range of industrial thyratrons include the Mercury Vapour Triodes MT17 and MT57. On account of their high current output, small size and reliability under severe conditions of service, these new thyratrons are particularly suitable for a variety of power control applications and for use in motor speed control systems. The range of thyratrons at present available is given below:

Type	Description
MT17	0.5A Mercury Vapour Triode
MT57	2.5A Mercury Vapour Triode
EN31	Helium-filled Triode
2D21	Miniature Gas-filled Tetrode
1267	Cold Cathode Gas-filled Triode

There are Mullard valves and electron tubes for most communication and industrial requirements. Ranges include Industrial Power Valves, Industrial Rectifiers, Photocells, Accelerometers, Cathode Ray Tubes, Stabilisers and Reference Level Tubes, Cold Cathode Tubes, Electrometers, etc.

If you require full technical data on any of the valves described in this review, please check this form, pin to your letter heading and post to the address below.

V.H.F. Valves     •     •     •     

10mm. Sub-miniatures     •     

Flash Tubes     •     •     

Thyratrons     •     •     

Signature \_\_\_\_\_



## DIRECT RECORDING ON DISK

**T**HE year 1930 marked a vital point in sound recording progress. It was then that Mr. C. E. Watts, founder of the M.S.S. Recording Co. Ltd., produced the first cellulose lacquer-coated disk—an achievement which paved the way to—indeed made possible—to-day's high-fidelity sound reproduction. That same pioneering spirit, consistently prompting every endeavour of the M.S.S. organisation, has produced a range of sound recording equipment which is acknowledged supreme wherever there is an appreciation of true fidelity in sound reproduction. Apart from its "quality" performance, every item of M.S.S. equipment—whether a complete recording channel or a cutter head—is built to a standard of technical excellence which assures long-maintained efficiency under the most exacting operating conditions. In this connection it is interesting to mention that the first disk recorder used by the B.B.C. for broadcast programmes and supplied by M.S.S. in 1933, is still in use in their training school.

*Illustrated below is a typical M.S.S. Studio Recording equipment, but the M.S.S. range includes Portable Studio Recording equipment, Portable Recorders for the professional and also home recording equipment. Full details will gladly be sent on request.*

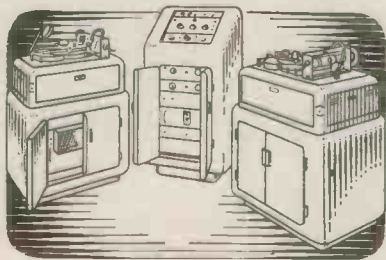

**M.S.S. RECORDING CO., LIMITED**  
POYLE CLOSE, COLNBROOK, BUCKS  
Telephone: COLNBROOK 115

# Wharfedale announce

These Revised Prices effective from JANUARY 16th 1950

CHASSIS (Less transformers)	
Midget, 3in. ....	22/6
Five-inch W.5 .....	24/-
Standard 8in. ....	32/6
Bronze, 8in. ....	37/-
Super 8 .....	70/-
Super 8/C.S. ....	80/-
Bronze, 10in. ....	45/-
Golden 10in. ....	80/-
Golden/C.S.B. ....	90/-
W.10/C.S. ....	145/-
W.12, 12in. ....	140/-
W.12/C.S. 12in. ....	150/-
W.15, 15in. ....	230/-
W.15/C.S. 15in. ....	240/-

CABINET MODELS (Less transformers)	
Bantam.....	42/6
Tyny .....	50/-
Bijou.....	79/6
Bronzian .....	105/-
Gem Baffle .....	57/6
Sylvan Baffle .....	92/6
De-Luxe Cabinet .....	185/-
Super 8/C.S. Baffle .....	140/-
W.10/C.S. Baffle .....	220/-
Corner Cabinet .....	970/-

FACTORY MODELS 3 or 15 ohms.	
Factory/Bronze .....	102/6
Factory/Golden .....	130/-
Factory/W.12 .....	230/-

W.15/C.S. CORNER ASSEMBLY		SEPARATORS	
Non-resonant Sand-filled Panel, with 3in. top, in Walnut, Oak, Mahogany	£26 10 0	Type A for 7 to 15 ohms	*65/-
Complete with W.15/C.S. Separator and W.10/C.S. Baffle	£52 5 0	Type B for 7 to 15 ohms	*85/-
Or with Super 8/C.S. ....	£48 5 0	Type C for 2 to 6 ohms	*85/-
		Type D for 2 to 6 ohms	*75/-
		* Terminals. † Tags.	

TRANSFORMERS	
O.P.3 .....	6/6
P. Type .....	7/2
G.P.8 .....	11/6
Universal .....	13/6
De Luxe .....	22/6
W.12 .....	21/-
W.12 Ratios to order	25/-
W.15 Ratios to order	60/-

Prices of Sundries and School Models remain as catalogue.

Some cheaper models have been reduced in price, but owing to the rise in cost of magnets, prices of better quality models have been increased.

**WHARFEDALE WIRELESS WORKS**  
BRADFORD ROAD, IDLE, BRADFORD, YORKS

## BUILD YOUR OWN TELEVISION RECEIVER THE EASY WAY

### "VIEW MASTER"

(London or Birmingham)

All specified components can be supplied from stock. W.B. components including fitted chassis, mains transformer, choke and speaker .....	£6 5 0
Complete set of Morganite resistors.....	£1 6 9
Complete set of T.C.C. condensers.....	£6 15 0
Complete set of Bulgin tag strips, switch, etc.	12 6
Complete set of Westinghouse rectifiers.....	£3 2 6
Complete set of Belling & Lee mains unit.....	7 6
Complete set of Colvern Potentiometers...	19 3
Complete set of Wearite coils.....	£1 0 0
Plessey frame transformer 72001.....	18 6
Plessey line output transformer 72000.....	£1 1 3
Plessey seaming coil 72003.....	£1 5 6
Plessey focus ring (triode) 72004.....	19 6
Plessey focus ring (tetrode) 72005.....	19 6
Plessey boost choke 72006.....	5 0
Plessey C.R.T. supports front and back, 72007 .....	14 0

Send for complete instructions together with complete Price List, 5/6, post free.

Shop hours : Monday-Saturday, 9-6 p.m. ; Thursday 9-1 p.m.

## TELE-RADIO (1943) LTD.

177A, EDGWARE RD., LONDON; W.2

Phone : PAD 6116. PAD 5606.





*Heralding the  
latest advancement  
in electronic  
equipment*



**SQUARE WAVE GENERATOR**

This instrument provides a square wave of amplitudes from 5mV to 50v peak to peak calibrated, at a repetition frequency of from 5c/s to 150Kc/s. The mark/space ratio is 1:1 and the wave is flat to within less than  $\pm 1\%$  top and bottom. Alternative positive and negative pulses of 0.05, 0.1, 0.2, or 0.3 $\mu$ Secs can also be obtained with amplitudes of from 5mV to 5v peak to peak.

**UNIVERSAL  
VALVE  
TESTER**

This instrument will display on a cathode ray tube the Anode volt/ Anode current curves for any receiving type valve. Curves for eleven different grid voltages are shown simultaneously and a calibration pattern is displayed enabling the voltage and current characteristics to be checked.



*For further particulars—please write to :—*

**CINEMA - TELEVISION LIMITED**

FOREMOST IN THE MANUFACTURE OF

- Counters & Chronometers • Metal Detectors • Oscilloscopes • Photo-Electric Cells • Cathode Ray Tubes • Geiger-Muller Tubes • Electronic Instruments

WORSLEY BRIDGE ROAD · LONDON · S·E·26

Telephone: H1Ther Green 4600

Northern Agents :

F. C. ROBINSON & PARTNERS LIMITED  
308 Deansgate, Manchester 3

Scottish Agents :

ATKINS, ROBERTSON & WHITEFORD LIMITED  
100 Torrissdale Street, Glasgow, 3, 2



*if* SEEING IS BELIEVING  
**AMBASSADOR**  
 TELEVISION IS YOUR CHOICE

In Great Britain and America the styling of the Ambassador TV.2 Television Receiver has been acknowledged as being the most outstanding yet seen in Television.

In performance it is equally so. Unique circuit technique has given important advantages including tight interlace with positive frame and line lock through severest interference.

These circuits are exclusive to Ambassador and are the subjects of patent applications.

STYLED AND PRODUCED BY



Regd. Design  
 No. 859761

MODEL TV.2, £69 10 0 TAX PAID. A.C. ONLY.  
 15 VALVES, 12" C.R.T.

Obtainable only through specially appointed Agents.  
 Sales Dept., Brighouse, Yorkshire. Tel. : 1280 P.B.X.

## WEYRAD

Components for all users. If you are interested in these or any other items please write for further details.

**BANDSPREAD UNITS**—Ranges to suit all requirements—9 Wavebands—with or without R.F. stage.

**TUNING SCALES NOW AVAILABLE.** Size 9in. x 9in.

**COIL PACKS**—3 and 4 Waveband with R.F. stage. 3-Wave packs—Special versions for battery operation.

**COILS**—12.5 to 2,000 Metres. Air cored, Iron cored midget and Screened types available.

**I.F. TRANSFORMERS**—Miniature, Midget and Standard types, all of high performance.

**FILTERS, CHOKES AND SPECIAL COILS** to order. We are coil winding and assembly Contractors to well known manufacturers at home and overseas. Your enquiries, large or small, are invited.

**WEYMOUTH RADIO MANUFACTURING CO., LTD.,**  
**CRESCENT STREET, WEYMOUTH**

## SILVERED MICA CAPACITORS

SMALL SIZES  
 HIGH STABILITY  
 CLOSE ELECTRICAL  
 LIMITS

**STABILITY RADIO COMPONENTS LTD**

14, NORMAN'S BUILDINGS,  
 CENTRAL STREET, LONDON,  
 E.C.1  
 TELEPHONE: CLERKENWELL 4977





# Soundmirror

MAGNETIC TAPE RECORDER

21 candles round the cake—the family gathered round the long table—and in a corner of the room, the Soundmirror, its sensitive microphone recording on reels of inexpensive magnetic tape all the fun and laughter of a once-in-a-lifetime event.

With this remarkable new Instrument you can make your own home sound recordings—the best music—the greatest drama, speeches, sports events, etc.

*Made in England.*

*Protected by British and Foreign Patents and Patents Pending.*

- Anyone can operate the Soundmirror. One single finger-tip control provides for Play, Record, Rewind or Fast forward requirements.
- Recordings can be played back at once.
- Recordings may be permanently retained, or old items erased as new recordings are made.
- Sound Library. You can build your own Sound Library of Music, Speeches, Talks or family events—Birthdays and Weddings, etc.

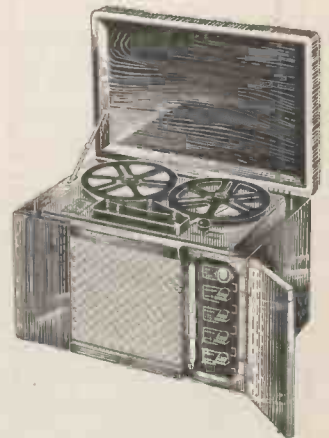

Full details from the Manufacturers or Demonstrations by Appointment.

## THERMIONIC PRODUCTS LTD.

MORRIS HOUSE, JERMYN STREET, HAYMARKET, LONDON, S.W.1

Telephone: Whitehall 6422 (5 lines)

Sales and Service Centres: MANCHESTER • BIRMINGHAM • BRISTOL • LEEDS • ETC

## TELCON'S LATEST MAGNETIC DEVELOPMENT

# H.C.R. ALLOY

*is now available in commercial quantities*

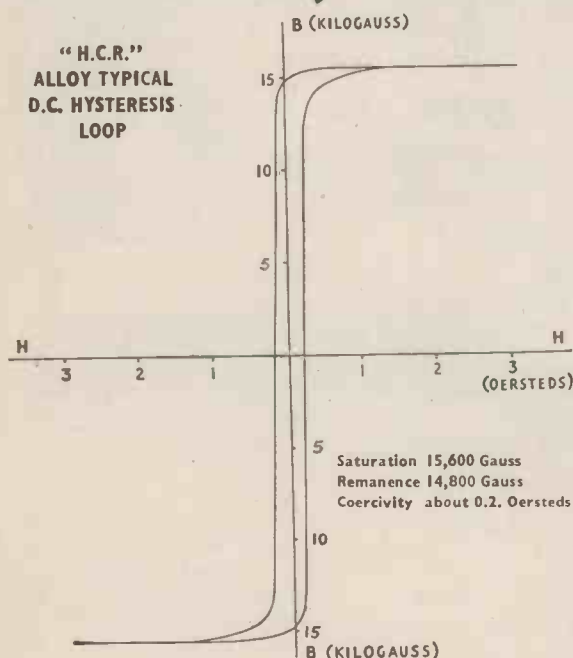

The magnetic properties of this alloy make it suitable for mechanical rectifiers, magnetic amplifiers and special forms of reactors.



Full technical details on request from :—

THE TELEGRAPH CONSTRUCTION & MAINTENANCE CO. LTD.

Founded 1864

Head Office: 22 OLD BROAD ST., LONDON, E.C.2. Tel: LONDON WALK 3144  
Enquiries to TELCON WORKS, GREENWICH, S.E.10. Tel: GREENWICH 3291

## ★ GOOD NEWS

for Gramophone Enthusiasts!

## GREAT REDUCTION IN PRICES OF ROTHERMEL CRYSTAL PICK-UPS

As and from January 1st, 1950, the prices of the famous Rothermel Crystal Pick-ups are greatly reduced. The cost of even the more expensive models is now within the price limit of the most slender purse, and the superb performance of these high-class instruments can now be enjoyed by all. The demand is bound to be heavy, so make your choice and secure now.

	Old Price	New Price
SENIOR MODEL	45/-	28/-
S.8 MODEL - -	42/-	26/-
S.12 MODEL - -	42/-	26/-
U.48 MODEL - -	25/-	19/6

Purchase Tax extra

If you have any difficulty in obtaining supplies from your retailer, write direct to:—

## R.A. ROTHERMEL LTD.

ROTHERMEL HOUSE,  
CANTERBURY ROAD, KILBURN, LONDON, N.W.6

Telephone: MAIDA VALE 6066 (3 lines)

## TAYLOR SWITCHES TYPE 970

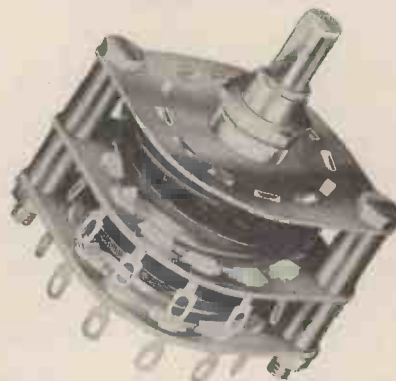

Designed for radio, electronic, or instrument use with 12 or 18 way decks. Robust, reliable and trouble free.

- **CURRENT RATING.** Shorting type 10 amps. Non shorting 5 amps.
- **LOW CONTACT RESISTANCE.** Shorting type .001 ohm, non shorting .002 ohm.
- **COMPACT.** Occupies panel space only  $1\frac{1}{2}'' \times 2\frac{1}{32}''$ .

Details of all Taylor Components sent on request

**TAYLOR ELECTRICAL INSTRUMENTS LTD**  
419-424 MONTROSE AVE., SLOUGH, BUCKS, ENGLAND  
Tele. SLOUGH 21381 (4 lines) Grams & Cables TAYLINS SLOUGH



# NEW SCREENED H.F. PENTODES FOR THE TELEVISION FREQUENCIES



6F1



10F1

The 6F1 and 10F1 are two new screened H.F. Pentodes for AC and AC/DC mains operation respectively. Identical, apart from heater rating, they have twin cathode connections giving a considerable reduction in common anode and grid circuit H.F. impedance, thereby enabling a high input resistance to be obtained.

This high input resistance together with the high mutual conductance of these valves (9mA/V at 10mA Anode Current) makes them ideal for use in straight television receivers, particularly for operation at a carrier frequency of 61.75 Mc/s as used by the Midland (Sutton Coldfield) transmitter.

### TYPICAL OPERATION

		6F1	10F1
Heater Voltage .. .. .	$V_h$	6.3 volts	22 volts
Heater Current .. .. .	$I_h$	0.35 amps	0.1 amps
Anode Voltage .. .. .	$V_a$	200 volts	200 volts
Screen Voltage .. .. .	$V_{g2}$	200 volts	200 volts
Anode Current .. .. .	$I_a$	10 mA	10 mA
Screen Current .. .. .	$I_{g2}$	2.6 mA	2.6 mA
Grid Voltage .. .. .	$V_{g1}$	-1.8 volts	-1.8 volts
Mutual Conductance .. .. .	$g_m$	9 mA/V	9 mA/V
Input loss at 61.75 Mc/s (approx.) ..	$r_{in}$	7500 ohms	7500 ohms

BASE B8A.

LIST PRICE: 15/6d

# EDISWAN

## MAZDA

### RADIO VALVES AND TELEVISION TUBES

THE EDISON SWAN ELECTRIC CO. LTD., 155 CHARING CROSS ROAD, LONDON, W.C.2  
RA194



**FIXED PADS  
UP TO 60 db**



**STEP TYPE  
UP TO 100 db**



**ACCURACY 1%  
D.C. TO 50 Mc/s**



**AN ENTIRELY NEW  
RANGE OF**

# CO-AXIAL ATTENUATORS

For particulars of these and our full range of measuring instruments, write to :—

## BRITISH PHYSICAL LABORATORIES

HOUSEBOAT WORKS · RADLETT · HERTS · Telephone : RADlett 5674-5-6

## "STEWART" HIGH GRADE TRANSFORMERS

Types Available for Delivery ex Stock

ANY OTHER SPECIFICATION TO ORDER

Type No.	Primaries tapped 210-230-250v.	Secondaries	Price
X2	260-0-260v	65 m/a 6.3v 2a 5v 2a	27/6d.
A6	350-0-350v	75 m/a 6.3v 3a 5v 2a	28/6d.
A4		or 4v 4a 4v 2a	
B6	350-0-350v	100 m/a 6.3v 3a 5v 2a	34/6d.
B4		or 4v 5a 4v 2a	
C6	350-0-350v	150 m/a 6.3v 4a 5v 3a	46/6d.
C4		or 4v 6a 4v 2.5a	
S/28/1**	425-0-425v	200 m/a 6.3v 4a 5v 3a	70/-d.
S/28/2*	350-0-350v	250 m/a 6.3v 6a	90/-d.
		0.4-5v 3a 0.2-6.3v 2a 4.0v 8a	
S/28/3	350-0-350v	250 m/a 6.3v 7a 0.2-6.3v 2a 5.0v 2a	82/6d.
S/24/1	1000v	10 m/a 0.2-4v 2a	40/-d.
S/24/2	1750v	10 m/a 0.2-4v 2a	45/-d.
S/24/3	2500v	10 m/a 0.2-4v 2a	55/-d.
S/24/4*	4000v	5 m/a 0.2-4v 2a	63/-d.
S/24/5*	5000v	5 m/a 0.2-4v 2a	75/-d.

\* For " Electronic Eng. " Telesvisor.

\*\* For The " Will'amson " Amplifier.

**STEWART TRANSFORMERS Ltd.**  
1021 FINCHLEY RD., LONDON, N.W.11

Tel.: SPEdwell 3000 and 3533

# ACRU

*neon  
indicator  
lamps*



**ONE-HOLE  
FIXING**

In handsome Black Bakelite holder complete with series resistance and leads, to show Pink, Red, Amber or Green, on 230v or 400v AC or DC. Specially designed for easy assembly in 1/2-inch mounting hole.

Send now for full details, prices and terms.

For  
**SWITCHBOARDS,  
INDICATOR PANELS,  
MACHINE CONTROLS,  
HEATING APPLIANCES  
ETC.**

**THE ACRU ELECTRIC TOOL MFG. CO. LTD.**  
123, Hyde Road, Manchester, 12.

Ardwick 4284.



# TRUVOX

## the balanced speaker

fidelity of response speaks for itself to the discriminating ear. Precision manufacture is no less eloquent to the trained engineer. These qualities make TRUVOX speakers famous.

**C.P.M. 12" SPEAKER.** The outcome of intensive development by specialist engineers, the method of construction employed in the Truvox "C.P.M." series offers a notable economy in size, weight and cost. Ranging from "midgets" to auditorium speakers, each model in the TRUVOX "C.P.M." series is precision-designed to combine maximum flux density with the widest frequency coverage for its size.

**Model BXII**

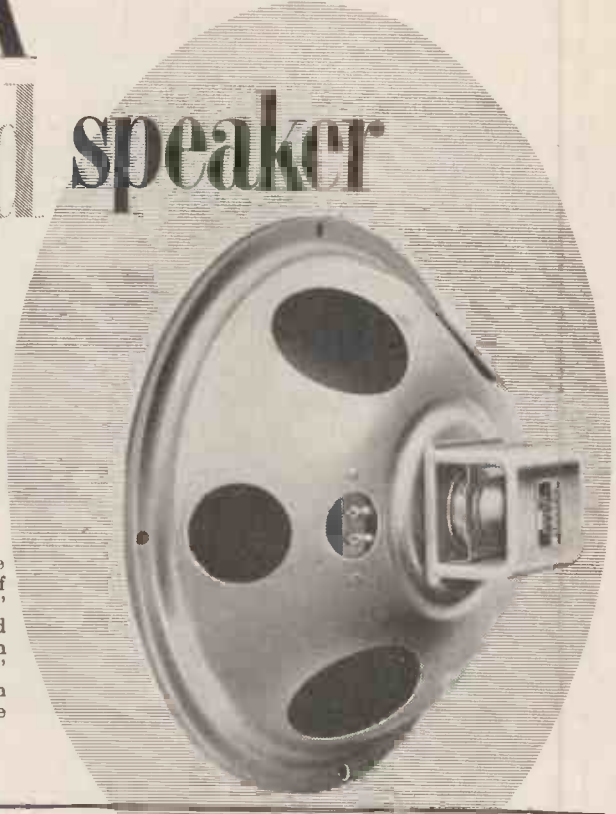

**12" HEAVY DUTY.** Rigid die-cast chassis; square casting for the magnet seating, secured with large hexagon head bolts; centre pole and bottom plate all in one forging; ring-clamped cone; die-cast centring ring; practical construction matched by excellent response and high sensitivity—all made for HEAVY DUTY.

Response 55-11,000 C.P.S.; flux density 13,000 Gauss; powerhandling capacity 10 watts (A.C.)

**Model SS10A**

**6 1/2" WAFER.** Wherever the requirements call for minimum space, minimum weight, robustness and normal sensitivity and response, Truvox "Wafer" speakers are the answer. Designed by specialists with twenty years' pioneering experience in loudspeaker manufacture, they are the outcome of a completely fresh approach to the problems of speaker weight and size in relation to efficiency.

Designers and manufacturers of personal and television receivers, car radio, and intercommunication equipment, and all other users needing real compactness, will find the "Wafer" speaker range of superlative interest.



**Model BS1650**

**MONOBOLT.** Unshakably rigid in transit and extended use, the unique construction of Truvox "Monobolt" loudspeakers gives unequalled reliability and consequent freedom from service troubles. The use of a one-inch pole-piece allows large power handling capacity free from distortion.

**Model BX82 8"**

**Model BX102 10"**



Full technical details of all Truvox Speakers available on request.

Your local dealer can supply you with Truvox.

**TRUVOX ENGINEERING CO. LTD., EXHIBITION GROUNDS, WEMBLEY, MIDDX.**

"JUNO" and "OCO" floor polishing machines are also manufactured by TRUVOX. Send for details.

THE RADIO TELEPHONE YOU  
CAN TUCK UNDER THE DASH



**NOTE THESE  
FEATURES**

Size T/R. 11½ in. × 8 in. × 4 in. (30 cm. × 21 cm. × 10 cm.)  
Power Pack 8 in. × 5½ in. × 3½ in. (21 cm. × 14 cm. × 8 cm.)  
Weight T/R 15½ lbs. (7 kg.), Power Pack 9½ lbs. (4.2 kg.)

The Transceiver is easily installed below the instrument panel with the small power pack in any convenient place. The remarkably low battery drain permits connection of the set to the car batteries, obviating the cost and weight of auxiliary accumulators or larger dynamo.

BRITISH COMMUNICATIONS CORPORATION LTD. Gordon Avenue, Stanmore, Middlesex. Tel. GR1msdyke 1455



## B.C.C. V.H.F. RADIO TELEPHONE EQUIPMENT

The B.C.C. Mobile Radio-Telephone illustrated here will give two-way communication with the Fixed Station up to a distance of 25 miles or with the portable Pack-set up to 5 miles.

This B.C.C. equipment sets a new standard in V.H.F. Communications Technique and has been approved by the G.P.O. and Home Office. The complete range consists of:

Fixed Stations ...Models L111 & H111  
Mobiles ... ..Models L67 & H67  
Pack Sets ... ..Models L45V & H45V  
Hand Portables ...Models L45AV & H45AV

This equipment can be supplied to cover any spot frequency in the 75-100 Mc/s or 150-185 Mc/s bands.

Write now for full details and outstanding features of this remarkable equipment.

## NEW FOR 1950

*BUILT BY CONVERSION EXPERTS  
FOR THE DISCRIMINATING USER*

### A CONVERTER

type 230/110, with D.C. Input 200/250 volts giving an A.C. Output of 200/250 volts. Frequency 50 cycles at 110 watts Maximum load. £10.15.0

### BY VALRADIO

Who want you to know that an A.C. operated Radio, Radio-gram or Amplifier give by far the Best Results.

Literature upon request, also for Rectifiers, Frequency and Voltage Changers.

## VALRADIO LIMITED

57, FORTRESS ROAD, LONDON, N.W.5  
GULiver 5165

## High Fidelity Reproduction.



TYPE "K."

The S. G. Brown Type "K" Moving Coil headphones, with the following outstanding characteristics, supply that High Fidelity Reproduction demanded for DX work, monitoring and laboratory purposes, etc.

#### CHARACTERISTICS.

D.C. RESISTANCE, 47 Ohms.

IMPEDANCE 52 Ohms, at 1,000 c.p.s.

SENSITIVITY, 1.2 x 10<sup>-12</sup> Watts at 1kc. = .0002 Dyne/cm<sup>2</sup>

Descriptive Literature on request

PRICE £5.5.0 PER PAIR

Your Local Dealer can supply

For details of other S. G. Brown Headphones (prices from 30/- to 77/6) write for illustrated Brochure "W.W."

HEADPHONES WHICH UPHOLD BRITISH PRESTIGE

Telephone:  
Watford 7241

**S.G. Brown, Ltd.**

SHAKESPEARE STREET, WATFORD, HERTS.



# WESTERN BALL MICROPHONE

Manufactured by . . . .  
**STANDARD ELECTRIC**  
 All in perfect condition

Suitable for broadcasting and recording. Moving Coil (Dynamic). Omni-directional. No energising necessary. High Fidelity. Coil Impedance 15 ohm. and will work very well in conjunction with an ordinary speaker transformer.

Is of the type used by many leading bodies, such as the B.B.C. and G.P.O. for high fidelity reproduction. **£4.17.6**



**GOVERNMENT  
 SURPLUS  
 IMMEDIATE DELIVERY  
 FROM STOCK**

## EX-R.A.F. TUNING UNIT TYPE 207a

BRAND NEW. Includes Clystron valve, 3 Neon tubes CV71, 1 5Z4G and other useful components. As illustrated, plus **21/6** metal cover.

**WALKIE-TALKIE (Transmitter and Receiver) CHASSIS**  
 including four ARP12 valves. In metal case. Complete with components, except the Send/Receive switch and the ATP4 valve. Price **20/-**

## TYPE 73a VISUAL UNITS

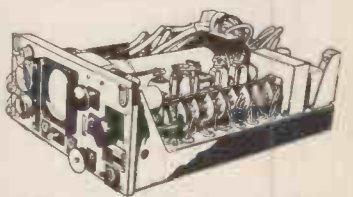

With 4in. Cathode Ray Tube, VCR138A, 4 SP81, 1 EB34 valves, potentiometers, etc. Complete on chassis, 16 x 12 x 5 1/2 in. **35/-**



## MAP READING TORCH

Powerful magnifying lens, 3in. diam. In bakelite case. Fitted with dimmer switch. Takes 3 U2 cells. **22/6** With bulb, less batteries.



## PHILIPS 6-VALVE COMMUNICATIONS RECEIVER

16-50, 200-550 and 800-2,500 metres. R/F, F/C, 2 I.F.s. D.D.T. Pentode Output. Spin-wheel tuning. In black metal case with built-in speaker. Complete with power pack, AC 200-250 v. Can also be supplied with 12 v. DC. power pack if required. BRAND NEW **£17.10.0** EX-GOVT.

## Brand New ACCUMULATORS

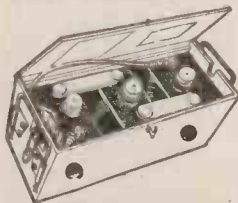

Complete in strong case, as illustrated. British made. 6v. 85a. Size 12x9x7 in. Weight 45 lb. **£3,10.0**

## Fractional H.P. AC MOTORS

Converted from ex-Govt. Generators  
 Brush type 220-250 v. 50 cycles approx. 5,000 r.p.m. Overall diam. 10 x 4in. 1/2 in. spindle extends 2 1/2 in. both ends. **21/-**

## R.A.F. 6-VALVE SUPERHET RECEIVER UNIT No. 25

All valves guaranteed. This unit is easily adapted to Short-wave reception for home use. In addition to two EF38, two EF39, one EK32 and one EBC33 valves, it contains 1 pr. 460 Kc/s iron dust I.F. Transformers, Mic. and phone output transformers, a number of resistances and fixed condensers of useful values, two 1 mfd. 500 v. wkg. and four .1 tubular condensers, pot/meters, Int. Octal Valve holders, Tuning Coil, etc., mounted on steel chassis 8 1/2 x 6 1/2 x 2 1/2 in. FREE circuit diagram 9in. x 19in. showing all components, supplied with each set. **22/6** In new condition.

**HEADPHONES.** Low resistance with headbands, new, 4/6 pair. New American midget Reed type, 90 ohms, no headbands, 3/9 pair. American lightweight. Suitable for deaf aid, 7/6 pair.

**BLOWER MOTORS.** 12-24 v., and 80 v., 15/- each.

**2-VOLT VIBRATORS.** Type B750. Those 7-pin self-rectifying vibrators have an output of 200 v. at 60 m.a. Made by Electronic Laboratories Inc. 7/6

**CATHODE RAY TUBES**  
 12in. VOR140 Blue Screen, 90/-.  
 New VOR97, 37/6.

**MOVING COIL HAND MICROPHONE.** Complete, 5/6.  
**INSERTS,** as above, 2/9.

**7-VALVE U.H.F. RECEIVER.** Type R1147A. Range approx. 200 megacycles (with 4 Acorn valves). A Real Opportunity. Beautifully constructed and fitted with micro-condenser drive. Valve types: two EF36, one EBC33, three 954, one 955. In black metal case, 8 x 7 x 6 1/2 in. Set complete with valves, 30/-.

PLEASE NOTE.—All carriage paid unless otherwise stated.  
 ● Carriage charges relate to British Isles only. ● We do not issue lists or catalogues.  
 See previous issues for other Bargains.

# LONDON CENTRAL RADIO STORES

**23 LISLE STREET,**

**LONDON, W.C.2**

Closed Thursday 1 p.m. Open all day Saturday and weekdays 9 a.m.—6 p.m.

Tel : GERrard 2969

Recognised as the Most Reliable Valveholders

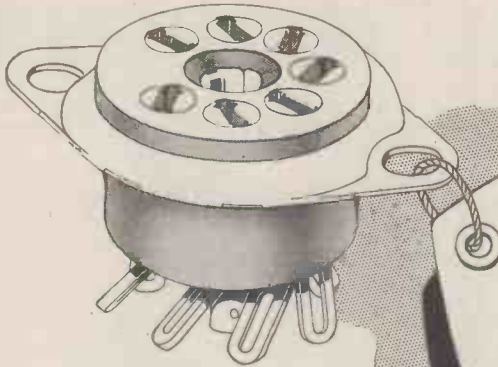

**B7G**



Ref. No. **BM7/U** moulded in Phenol-Formaldehyde

Ref. No. **FM7/U** moulded in PTFE



THE McMURDO INSTRUMENT COMPANY LTD., VICTORIA WORKS, ASHTEAD, SURREY · ASHTEAD 3401

## Stars for Sale!

### SPECIFIED T.V. PARTS from stock

**T.C.C. CONDENSERS**

2pF 20% ceramic	SCP4	1/-
10pF 10% do.	SOT1	2/6
15pF 20% do.	SOD3	1/3
40pF 10% do.	SOT1	2/6
40pF 20% do.	SOT1	1/9
47pF 20% do.	SCT1	1/9
500 pF micadisc	CM30	1/6
.0001 mica	CM20	1/2
.0003 do.	CM20	1/2
.001 do.	CM20	1/9
.001 Metallite	OP119W	2/2
.002 do.	OP30S	1/9
.005 do.	OP32S	1/10
.01 do.	OP33S	1/10
.01 do.	OP32N	1/8
.015 do.	OP33N	2/-
.02 do.	OP33N	1/9
.05 do.	OP37S	2/1
.1 do.	OP37N	2/3
.1 do.	OP36H	2/2
.25 Metallpack	CP48N	2/8
.01/500v. Tubular	543	11
.1/500v. do.	543	1/3
.001/5KV Cathodray	CP55QO	4/6
.001/12.5KV do.	CP56VO	7/6
.01/5KV do.	CP56QO	7/6
1/7KV do.	CP58QO	15/-
1/350v. Picopack	CE30N	2/6
2/150v. do.	CE30G	2/6
20/12v. do.	CE30B	2/6
8/450v. Micropack	CE19P	4/6
16/350 Lectropack	CE26L	4/9
30/350 do.	CE29L	6/6
32/450 do.	CE37P	10/-
32+32/450 do.	Televisor	12/-
40/350 do.	CE10L	7/6
250/50 do.	CE10DA13/6	
2500/5 do.	CE25AA	6/9

**MORGANITE RESISTORS.**

Type T midget 1w. 20% ....	41
Type T midget 1w. 10% ....	6
Type R midget 1w. 20% ....	6
Type R midget 1w. 10% ....	9

**RELIANCE POTENTIOMETERS.**

Type TW wire-wound 100, 500, 1K, 2K, 2.5K, 5K, 10K, 25K, 50K, ..... 4/6  
 Type TW 100K ..... 5/-  
 Type 5C carbon 150K, 2 Meg. 5/-

**EGEN POTENTIOMETERS.**

All values less sw. 2 1/2in. shafts 2/9  
 All values with sw. 2 1/2in. shafts 4/6

**BI ELECTROLYTICS.**

4uF cardboard blocks 500vw	2/8
8uF do.	3/2
10uF do.	4/7
8+3uF do.	4/9
8+16 do.	6/1
16+16 do.	6/11
8 uF vertical cans 500vw	3/9
16uF do.	4/9
8+8 do.	5/-
16+16 do.	6/6
.1/3KV moulded tubular	6/-

ALSO Coils, transformers, valves, C.R.T.s, rectifiers, focus and scanning coils, F.M. focus units, masks, lenses, as specified for "W.W.", "E.E.", "P.W.", Denco and Viewmaster TV designs.

"Viewmaster" envelopes, Midland version now available, 5/- and 6d. post.

Satisfaction guaranteed. All goods post free over £1.



## COIL PACKS

Improved performance at lower price with the new F. P. series. 3 and 5 waveband models with or without R. F. stage.

## VALVE TESTER

Type 218 for the Laboratory and Service Engineer

Full particulars from :—

# H. C. ATKINS LABORATORIES

32 CUMBERLAND RD., KEW GARDENS.

Telephone—RICHmond 2950.



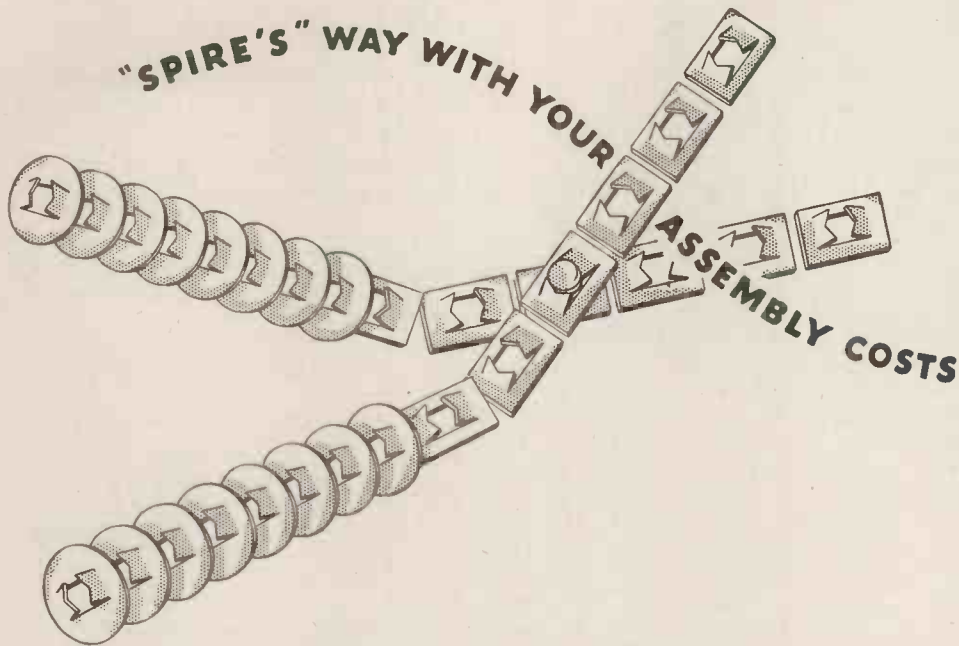

Keeping assembly cost **DOWN** (and at the same time keeping assemblies safely together) can be a major production headache. Spire Speed Nuts answer that requirement. And many others as well. Acting on its own double-spring locking device, each Spire nut is speedier to put on, holds tighter when it's home. Awkward fixings and blind assemblies are tackled with equal ease by Spire. Sometimes threaded members can be eliminated altogether. Will you write for more information on Spire Speed Nuts—the fastest thing in fastenings?



**Spire**  
Regd.

**SPEED NUTS**

The mounting of this loudspeaker grille is achieved by the use of "Push-On" Type Spire Fixes on integral unthreaded moulded studs. Inserts eliminated; moulding costs reduced; assembly is **REALLY FAST**.

**that's fixed that**

Enquiries to:—  
SIMMONDS AEROCESSORIES LTD. BYRON HOUSE 7-8-9 ST. JAMES'S ST. LONDON S.W.1  
HEAD OFFICE AND WORKS: TREForest, GLAMORGAN



## Video Oscillator

Type. O.221 7 Kc/s - 8 Mc/s

Amplitude range of adjustment +10db to -55db on 1 volt peak to peak, adjustable—0.5db steps. Amplitude constant to  $\pm 0.5$ db at any frequency setting. Harmonic content better than 40 db below fundamental—output impedance 75 ohms  $\pm 5\%$ .

The instrument is built to meet a specification of the Designs Department of the B.B.C. It can be mounted to a standard G.P.O. 19" rack or alternatively is supplied with a light transportable case as illustrated.

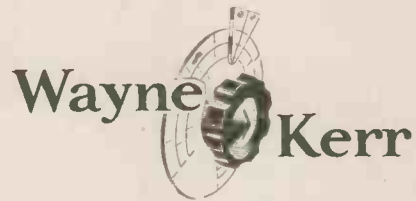

THE WAYNE KERR LABORATORIES LIMITED  
NEW MALDEN, SURREY, PHONE: MALDEN 2202.

## PLEASE tell us of OTHER applications

Drayton 'Hydroflex' Metal Bellows are an essential component part in Automatic coolant regulation . . . Movement for pressure change . . . Packless gland to seal spindle in high vacua . . . Reservoir to accept liquid expansion . . . Dashpot or delay device . . . Barometric measurement or control . . . Pressurised couplings where vibration or movement is present . . . Dust seal to prevent ingress of dirt . . . pressure reducing

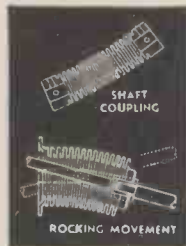

valves . . . Hydraulic transmission . . . Distance thermostatic control . . . Low torque flexible coupling . . . Pressure sealed rocking movement . . . Pressurised rotating shaft seals . . . Aircraft pressurised cabin expansion valves . . . Refrigeration expansion Traps . . . Pressure amplifiers . . . Differential pressure measurements . . . Thermostatic operation of louvre or damper.

### for HYDRAULICALLY FORMED

Seamless, one-piece, metal bellows combining the properties of a compression spring able to withstand repeated flexing, a packless gland and a container which can be hermetically sealed. Made by a process unique in this country, they are tough, resilient, with a uniformity of life, performance and reliability in operation unobtainable by any other method.

## Drayton METAL BELLOWS

Write for List No. N800-1 DRAYTON REGULATOR & INSTRUMENT CO. LTD.,  
WEST DRAYTON, MIDDLESEX. West Drayton 2611 B.8



## Richard Allan PRESTIGE CONSOLE SPEAKER

Console Extension Speaker with continuously variable constant Impedance Volume Control.

In Walnut as illustrated £12 19s. 6d. TRANSFORMER 25/- Extra. DIMENSIONS. 32½" x 22½" x 8½".

- 10" Die Cast Chassis.
- 1½" Diameter Centre Pole.
- Critical Dimensions To .0005"
- Completely Dust Proof Assembly.
- Impedance 4 ohms at 400 c.p.s.
- Peak input 8 watts.
- Flux Density 14,000 Lines per sq. cm.
- Total Flux 82,000 lines.
- Bass Resonance 65 c.p.s.
- Self aligning Magnet Assembly.
- Special Curved cone is highly damped by the field provided by a 2 lb casting of Alcomax II.
- Level response from 60 to 9,500 c.p.s.

RICHARD ALLAN RADIO LTD.  
BAFFLETTE HOUSE BATLEY YORKSHIRE



# New Two Speed-motor....

At the turn of a switch you have two speeds, 33 $\frac{1}{3}$ , or 78 r.p.m. The Turntable is a full 12" diameter; its main spindle precision ground and lapped, runs in phosphor bronze bearings. The synchronous motor is virtually vibrationless and is suitable for playing standard, transcription and microgroove recordings. Guaranteed mechanically perfect. New super lightweight pick-up available with the interchangeable heads for microgroove and standard recordings.



Retail price, without pick-up £12-10-0

Purchase Tax £5-8-4

**A** *Connoisseur* PRODUCT

Manufactured by

A. R. SUGDEN & CO. (ENGINEERS) LTD. WELL GREEN LANE BRIGHOUSE YORKS.

## SPRING LOADED TERMINALS

*A Positive CONNECTION WITHOUT SOLDER · SIMPLY PRESS & RELEASE*



# PAINTON

PAINTON & CO. LTD · KINGSTHORPE · NORTHAMPTON · ENGLAND



Serving the Four  Corners of the World

The need for reliable Radio communication is being met throughout the world by Redifon equipment for many civil, commercial, marine and aeronautical services. The G.41, illustrated, is a typical example of a 5-7½ KW Transmitter for world wide, high speed Telegraphy, Teletypewriter, Telephony and Broadcast purposes.

  
**Redifon**  
Radio

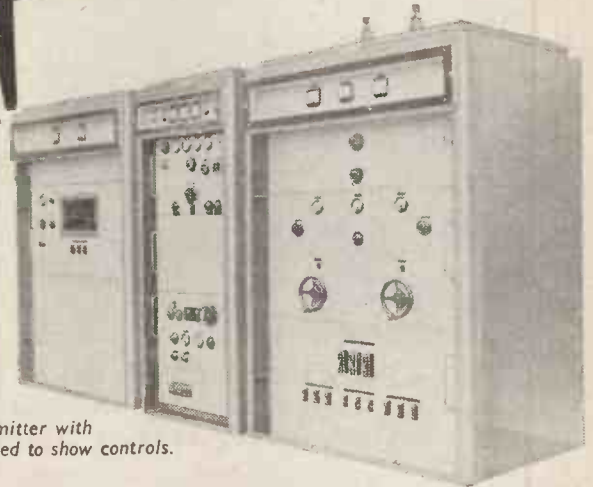

G.41 Transmitter with doors removed to show controls.

Radio Communications Division

**REDIFON LIMITED, BROOMHILL ROAD, WANDSWORTH, S.W.18**  
DESIGNERS & MANUFACTURERS OF RADIO COMMUNICATION & INDUSTRIAL ELECTRONIC EQUIPMENT. Phone: VANdyke 5691

## A NEW INSTRUMENT FOR THE AUDIO FREQUENCY ENGINEER

For taking the response curves of amplifiers, speakers, transformers, filters and microphones, or measuring the acoustic properties of rooms, studios and radio cabinets, etc., we introduce the:

**MODEL 1900 A.F. RESPONSE CURVE TRACER.**

**FEATURES :**

- Entirely electronic in operation.
- Log. frequency scale.
- Frequency range 25 cps. to 20 kcs. in two ranges.
- Accurate frequency calibration based on passive circuit elements.
- Repetition or single stroke frequency sweep.
- Remote single stroke sweep initiation.
- Sweep speed proportional to frequency.
- Approximately constant writing speed.
- Simple recording facilities.
- Built-in stabilised power supply.
- Portability.
- A practical price.

## DIRECT CURRENT TO RADIO FREQUENCY

The only oscilloscope combining

- Linear Response from Zero Frequency (DC) to Radio Frequency (0-100 k/c.).
- High Deflection Sensitivity on both axes (70 mV. cm.).
- Complete freedom from amplifier drift under D.C. conditions.
- Absolute independence of controls.
- Perfect synchronising at all Frequencies.
- True portability (weight only 18 lbs.) .
- Price £32.
- Six months' guarantee.

Model 1400B Visual Alignment Signal Generator shows the shape and characteristics of a tuned circuit response curve on the oscilloscope screen. Perfect alignment of I.F. or R.F. circuits is easily accomplished without an additional signal generator. Price £8 10s.

Write for specifications. Early delivery now available.

In preparation : Model 1950 Visual A.F. Wave Analyser.

**INDUSTRIAL ELECTRONICS,**  
99 Gray's Inn Road, London, W.C.1

Telephone : Holborn 9873/4





**AN OLD FRIEND  
WILL BE RECOGNISED ABOVE BY PRE-WAR  
"WIRELESS WORLD" READERS.**

Luxury "overcoats" to the VOIGT Domestic Reflector Type Corner Horn are, alas, but a memory of pre-war times. After a gap of 7 months, however, our carpenter is able to resume production of the basic horn "in the white." Price £47 10s. ex works. See below left.

Your local cabinet maker can veneer this to match your furniture.

Suitable VOIGT P.M. Unit, inclusive of B.B.C. Corrector and the new Rematched diaphragm, is £40 ex works.

For those with slender purses we are designing a unit with a less powerful magnet and also suggest a simpler type of corner horn, very nearly as good as the above, known as the H.C. Type with bass chamber. Price (in the white), £19 10s. ex works.



For further information see "W.W." Sept. 1949, page 33 (Advs.) and "W.W." Feb. 1950, page 66 (Advs.).

Send your order to  
**VOIGT PATENTS LTD.**  
c/o BCM/VOIGT  
**LONDON, W.C.1**

P.S.—Delay with correspondence is regretted, but Mr. Voigt has not yet recovered fully.

**"ADCOLA" SOLDERING INSTRUMENTS**

reg. Trade Mark.



Designed for Wireless Assembly and Maintenance.

Working temperature reached in 1½ mins., consumption 25 watts, weight 2½ ozs.

Supplied in voltage ranges from 6/7v. to 230/250v.

¾" diam. Copper Bit (standard model) 22/6. ½" diam. Copper Bit 25/-.

Replacement Unit Bit Elements available.

British and Foreign patents.

Sole Manufacturers:

**ADCOLA PRODUCTS LIMITED**  
ALLIANCE HOUSE, CAXTON STREET, LONDON, S.W.1

Write or Phone: BRIXTON 8075



**PLAN YOUR CAREER**

**RADIO - TELEVISION**  
and other **INDUSTRIAL ELECTRONIC** subjects  
**ELEMENTARY & ADVANCED COURSES**

**DAYTIME**

- Principles and Practice of Radio—1 year.
- Telecommunication Engineering—2 years.
- Electronic Engineering—3 years (including one year's practical training in E.M.I. Factories)—leading to C & G full Technological Certificate. (Next courses begin April 1950)
- Marine and Air Radio Officers' Course (for P.M.G. Licence).

*also HOME STUDY*

- Basic Radio • Basic Television • Industrial Electronics • Maths. • Physics.
- Industrial Electronics • Maths. • Physics.

Write for **FREE BOOKLET** to Dept: 16a

**E.M.I. INSTITUTES**

10 PEMBRIDGE SQUARE, NOTTING HILL GATE, LONDON, W.2  
Telephone: BAYSWATER 5131/2.

Associated with  
"H.M.V."  
MARCONIPHONE  
COLUMBIA  
ETC.

B.166a

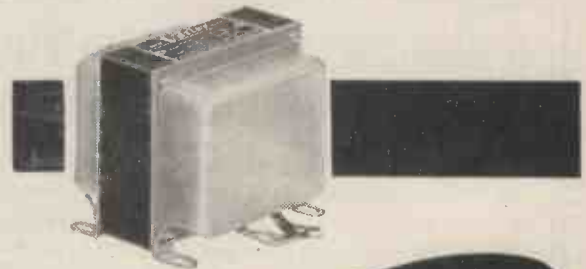

**MAINS TRANSFORMERS & CHOKES**



All "Varley" products are manufactured from the highest quality materials.

Transformers, etc., are individually wound and have interleaved windings with ample insulation, ensuring freedom from breakdown.

The comprehensive range of Shielded and Open type Transformers available meets the requirements of every circuit.

Write for list, etc.

MADE BY

**OLIVER PELL CONTROL LTD**  
CAMBRIDGE ROW · WOOLWICH · S·E·18

Telephone: WOOLWICH 1422

# Simon

## SOUND SERVICE

NOW AVAILABLE FOR  
EARLY DELIVERY  
A REALLY VERSATILE  
WIRE RECORDER

- ★ Completely self contained and portable with storage for microphone and leads. Weight 40lbs.
- ★ Records for one hour at one loading from microphone, radio or feeder unit.
- ★ Uses large capstan and flywheel to reduce "wow" to a minimum. Rewinds at  $6\frac{1}{2}$  times forward speed.
- ★ Push button controlled for ease of operation.

This up-to-date instrument in its neat carrying case is the ideal 'personal' recorder for home or business use. It possesses unlimited applications for use in offices, universities and schools, hospitals and clinics, sales training and advertising departments and for professional artistes and students of drama, elocution and music.



A Wirek Product

FOR DETAILS OF THIS UNIT AND OUR COMPREHENSIVE RANGE OF RECORDING EQUIPMENT AND ACCESSORIES PLEASE WRITE TO:—

**SIMON SOUND SERVICE, Recorder House, 48/50, George St., Portman Square, London, W.1.**

CABLES: Simsale, London.

TELEGRAMS: Simsale, Wesdo, London.

TELEPHONE: Welbeck 2371 (4 lines)

# MYCALEX

(REGD. TRADE MARK)

## THE INSULATOR

*May solve your Insulation Problems  
with the following*

### UNIQUE COMBINATION OF PROPERTIES

- HIGH DIELECTRIC STRENGTH
- LOW-LOSS FACTOR
- HEAT RESISTING
- MANUFACTURED TO CLOSE TOLERANCES
- NON-TRACKING
- RESISTANT TO FUNGUS GROWTH
- WILL NOT SHRINK OR WARP
- LOW EXPANSION CO-EFFICIENT

MACHINED TO CUSTOMER'S REQUIREMENTS OR AVAILABLE  
IN SHEETS, RODS AND MOULDINGS

Also makers of INGRAM MYCALEX Capacitors utilising MYCALEX  
as a dielectric with plates moulded in, to form a sealed unit

'Phone: CIRENCESTER 400 or send enquiries to

**MYCALEX COMPANY LTD · ASHCROFT ROAD · CIRENCESTER, GLOS**

# And now . . .

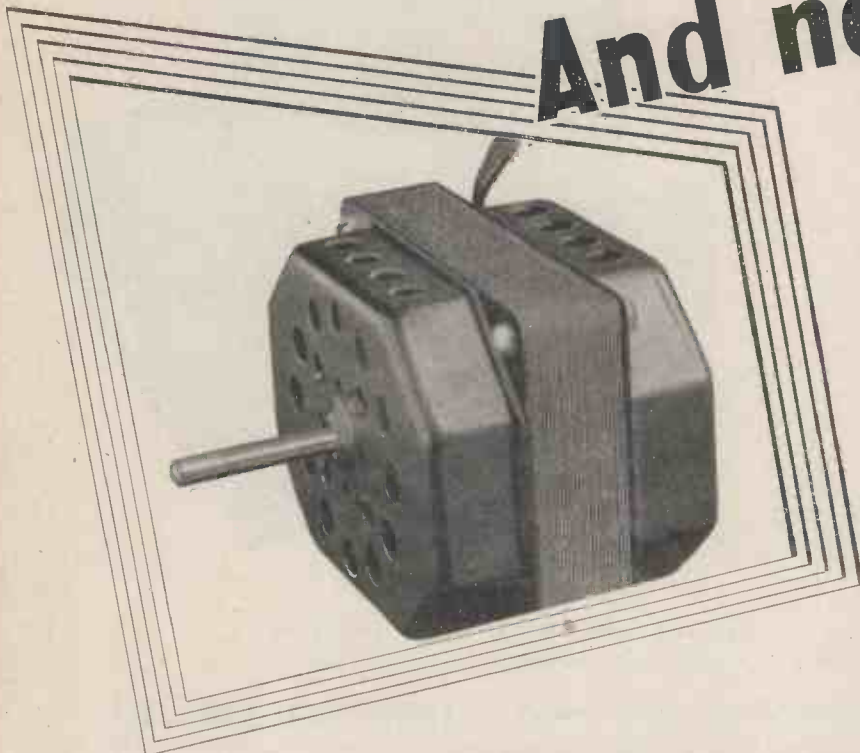

## Induction Motor F.P.10

A precision engineered, well balanced 4-pole motor, designed to give constant trouble-free performance indefinitely. The F.P.10 is ideal for record players, tape and wire recorders, timing mechanisms, and every application demanding a constant speed vibration free motor.

Note these attractive features :—

- \* Fully protected.
- \* Dual voltage range.
- \* Negligible external magnetic field.
- \* Four poles.
- \* Oil impregnated self aligning bearings.
- \* Silent running.
- \* Speed constancy.
- \* List price 38/-.

Inquiries from manufacturers invited.

### PROVISIONAL SPECIFICATION

Voltage, 100/125-200/250.  
 Frequency : 50 cycles or 60 cycles.  
 Consumption at 230 v., 14 watts.  
 Speed, Light : 1,400 r.p.m.  
 Max. torque : 3in. ounces.  
 Starting torque : 3in. ounces.  
 Shaft dia. : .1875in.  
 Weight : 1 $\frac{3}{4}$  lbs.  
 Size : 3 $\frac{1}{2}$ in.  $\times$  2  $\frac{7}{16}$ in.  $\times$  2 $\frac{1}{4}$ in.  
 External shaft length : 1 inch.



## Birmingham Sound Reproducers Limited

Telephone : Cradley Heath 6212/3 CLAREMONT WORKS, OLD HILL, STAFFS. 'Grams : 'ELECTRONIC' Old Hill, Cradley Heath.



39th YEAR OF PUBLICATION

## In This Issue

Managing Editor: HUGH S. POCOCK M.I.E.E.

Editor: H. F. SMITH

PUBLISHED MONTHLY. Price 2/- (last Thursday of preceding month) by ILIFFE & SONS LTD., Dorset House, Stamford St., London, S.E.1. Telephone: Waterloo 3333 (60 lines). Telegrams: "Echaworld, Sedlst, London."

ANNUAL SUBSCRIPTION:  
Home and Overseas, £1 6s. 0d.; U.S.A. and Canada, \$4.50

### BRANCH OFFICES:

Birmingham: King Edward House, New Street, 2.  
Coventry: 8-10, Corporation Street.  
Glasgow: 26B, Renfield Street, C.2.  
Manchester: 260, Deansgate, 3

EDITORIAL COMMENT .. .. .	81
SIMPLE CATHODE-RAY OSCILLOSCOPE. By M. G. Scroggie ..	82
TELEVISION SPOT-WOBBLE. By R. W. Hallows .. .. .	84
FRINGE-AREA TELEVISION .. .. .	87
WIDE RANGE R-C BRIDGE. By H. E. Styles .. .. .	88
INTERFERENCE FROM FLUORESCENT TUBES. By "Diallist"	93
DEFLECTOR COIL CHARACTERISTICS. By W. T. Cocking ..	95
SHORT-WAVE CONDITIONS. By T. W. Bennington .. ..	98
WORLD OF WIRELESS .. .. .	99
EARTH. By "Cathode Ray" .. .. .	103
SOLVING PARALLEL PROBLEMS. By D. A. Pollock .. ..	107
ELECTRONIC CIRCUITRY. By J. McG. Sowerby .. .. .	108
NEGATIVE FEEDBACK. By E. Griffiths .. .. .	111
UNBIASED. By "Free Grid" .. .. .	114
LETTERS TO THE EDITOR .. .. .	115
RANDOM RADIATIONS. By "Diallist" .. .. .	118
MANUFACTURERS' PRODUCTS .. .. .	120

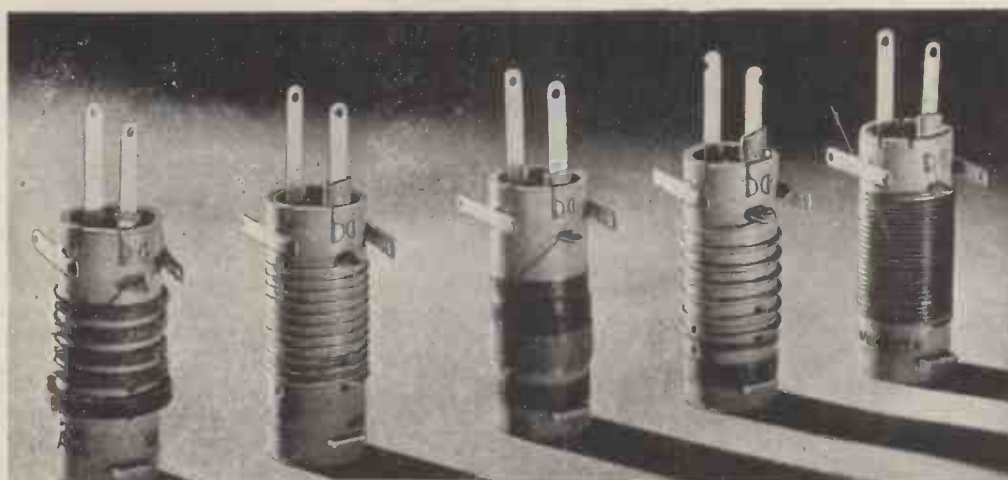

**WAW**  
WEARITE

COIL PACKS

"P" COILS

... for Aerial, R.F., and Oscillator Tuning and readily available in all ranges.

WRIGHT & WEAIRE LIMITED

138 Sloane Street, London, S.W.1.

Telephone: SLOane 2214/5.  
Factory: South Shields, Co. Durham

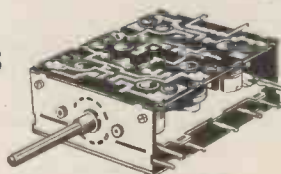

Send 6d. in stamps for the Wearite "COILPACK" Book of Technical Data and Circuits.

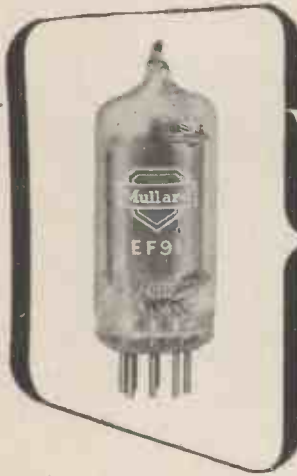

## Valves and their applications

### AN ELECTRONIC TIMER FOR LONG TIME DELAYS USING EF91

In industrial processes and in domestic equipment there is often a need for a device which will automatically operate a switch after a predetermined

time interval of several minutes. Various applications will be apparent to readers. As an example, it may be used in conjunction with an electric toaster to switch off the current before the toast is burnt. An improved timing circuit using only one valve and operating directly from the A.C. mains is described below.

Time-delay circuits employing valves generally belong to one of two groups. In the first of these a simple resistance-capacitance circuit holds off the valve during the timed interval, while in the second the Miller effect is used to retard the rise of anode current in a valve-operated relay circuit.

Circuits of the first group are generally suitable for time delays up to about  $\frac{1}{2}$  minute, since for longer periods the values of capacitance and resistance required become unduly large for most practical applications. On the other hand circuits of the

potential across  $C_1$  is retarded by the feed-back capacitor  $C_2$ , which is initially uncharged. As the potential across  $C_1$  tends to rise,  $C_2$  charges through  $R_3$  and  $R_4$ , pulling the grid of  $V_1$  negative and thereby retarding the rate of rise of potential across  $C_1$ . The effective retardation is dependent primarily on the values of  $R_3$ ,  $R_4$ , and  $C_2$ , and is nearly independent of  $C_1$ , provided that  $C_1$  is large.

The variable resistor  $R_3$  provides an adjustment of the time delay. With the component values given, the delay is  $1\frac{1}{2}$  to 2 minutes. Much longer delays than this can be obtained by using larger values of  $C_2$  and  $R_4$ .

The relay  $RL$  is a high-resistance telephone relay with a low operating current, and is connected in series with a resistor  $R_6$  across the capacitor  $C_1$ . The value of  $R_6$  is such that the relay  $RL$  closes when the voltage across  $C_1$  has risen to about 90% of its final value. When the circuit is switched on, the first delay period includes the warming-up time of the valve  $V_1$ . The circuit is reset after each operation by means of the push button  $PB$  which is arranged to discharge the capacitor  $C_2$ .

The heater current for the EF91 is drawn directly from the A.C. supply through the capacitor  $C_3$  which is chosen to give 0.3A. With this arrangement one end of the heater must be connected to the neutral line of the A.C. supply. The voltage across capacitor  $C_1$  is therefore applied between the heater and cathode of the valve and must not be allowed to rise above the permissible heater-to-cathode voltage of the EF91, namely 150V. Resistance  $R_1$  is included in the anode circuit to limit this voltage to a safe value.

The component values in Fig. 1 are typical but some modifications will be necessary for different relays and time delays. Capacitor  $C_1$  is electrolytic,  $C_2$  and  $C_3$  are paper. All resistors are  $\frac{1}{2}$ W rating.

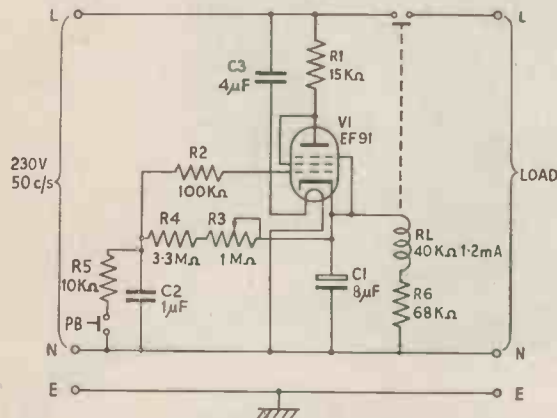

FIG. 1 CIRCUIT OF ELECTRONIC TIMER  
second group can be used for time delays of as much as fifteen minutes without unduly large resistors and capacitors.

A simple time-delay circuit using the Miller feed-back principle is shown in Fig. 1. The valve  $V_1$  functions as a half-wave rectifier to charge the electrolytic capacitor  $C_1$ . The rise of



Reprints of this report from the Mullard Laboratories may be obtained free of charge from the address below.

MULLARD ELECTRONIC PRODUCTS LTD.  
TECHNICAL PUBLICATIONS DEPARTMENT,  
CENTURY HOUSE, SHAFESBURY AVE., W.C.2

# These Valves make News!

## THE BRIMAR MINIATURE A.C. RANGE

These high efficiency types feature rugged construction and small overall dimensions, they are fitted with the standard B7G base. Each valve is exactly equivalent to its popular American counterpart and bears the identical number.



Bulb diameter  $\frac{3}{8}$  in. max.  
Seated height,  $1\frac{1}{2}$  in. max.

### TYPE 6BE6

#### Special Heptode Frequency Changer

Heater Voltage	...	...	...	6.3 volts
Heater Current	...	...	...	0.3 amp.
Anode Voltage	...	...	...	250 volts
Anode Impedance	...	...	...	1.0 meg.
Conversion Conductance	...	...	...	0.475 mA/V
Oscillator Slope	...	...	...	7.25 mA/V*

\* The exact value depends on circuit conditions.

### TYPE 6BA6

#### High Slope Vari-mu R.F. Pentode

Heater Voltage	...	...	6.3 volts
Heater Current	...	...	0.3 amp.
Anode Voltage	...	...	250 volts
Anode Impedance	...	...	1.5 meg.
Mutual Conductance	...	...	4.4 mA/V
Anode to grid capacitance	0.0035 pF. max.		

### TYPE 6AT6

#### Double Diode Triode

Heater Voltage	...	...	6.3 volts
Heater Current	...	...	0.3 amp.
Anode Voltage	...	...	250 volts
Anode Impedance	...	...	58,000 ohms
Amplification Factor	...	...	70

### TYPE 6AQ5

#### Output Beam Tetrode

Heater Voltage...	6.3 volts
Heater Current	0.45 amp.
Anode Voltage	250 volts max.
Mutual Conductance	...
... ..	4.1 mA/V
Optimum Load	5,000 ohms
Power Output	... 4.5 watts



Bulb diameter,  $\frac{3}{8}$  in. max.  
Seated height,  $2\frac{1}{2}$  in. max.

### TYPE 6X4

#### Full Wave Rectifier

Heater Voltage	6.3 volts
Heater Current	0.6 amp.
RMS Input per	...
Anode	... 325 volts max.
Rectified Current	70 mA max.
Heater—	...
Cathode Potential (Peak)	... 450 volts max.

Types 6BE6, 6BA6, 6AT6, may be operated in A.C. or A.C./D.C. equipment. An equivalent range of 0.15 amp. valves will be available shortly, including types 12BE6, 12BA6, 12AT6, 50C5 and 35W4.

# BRIMAR

## TECHNICAL ADVICE SERVICE

Write to Dept. 4530 for Data Sheets on the above valves.

**STANDARD TELEPHONES AND CABLES LIMITED, FOOTSCRAY, SIDCUP, KENT.**



# RECORD NEWS...

for MUSIC LOVERS &  
those seeking faithful reproduction

A revelation awaits every serious gramophone user and connoisseur of true fidelity who has not yet heard his records reproduced via the **acos G.P.20 NEW-TRUE Fidelity Pick-up**. Revolutionary in design—and in appearance too—the G.P.20 assures a tonal quality and a brilliance hitherto associated only with laboratory instruments. Moreover, this outstanding performance is attained WITHOUT RECOURSE TO EQUALISERS or other extra components—just connect it to your radiogram or amplifier. Ask your dealer for a demonstration.

*With these unique revolutionary features:*

Output  $\frac{1}{2}$  v. at 1,000 c.p.s.—5 to 20 times greater than comparable magnetic types.



Automatic bass-boost—can be fitted to any domestic radio without additional equalisers.



Needle talk and motor rumble negligible.



Low needle pressure—13 grms.—virtually eliminates record wear.



Unbreakable and non-hygroscopic crystal element.



Permanent sapphire stylus eliminates needle change.

• a c o s •

## GP20 **NEW TRUE** **FIDELITY PICK-UP**



Heavy export commitments have severely curtailed supplies of the G.P.20 to the home market. Every effort is being made to increase production and in the meantime we ask your forbearance.

COSMOCORD LIMITED · ENFIELD · MIDDX

# THE "BELLING-LEE" PAGE

Providing technical information, service and advice in relation to our products and the suppression of electrical interference

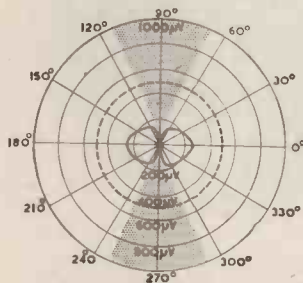

**INVERTED 'V' DIPOLE  
SOUND & VISION SHOWN —**

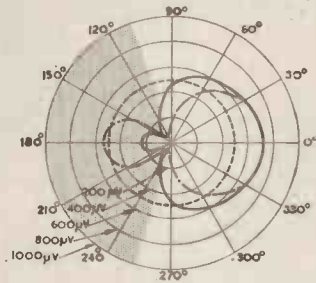

**λ/7 'H' LIGHTWEIGHT  
CONVENTION  
SHOWN BELOW**

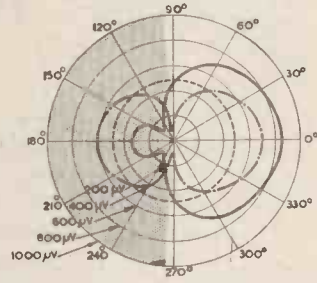

**λ/4 'H' SENIOR CONVENTION  
SHOWN CENTRE COLUMN**

**Polar Diagrams**

In future, aerial polar diagrams issued by "Belling-Lee" will express the response of the aerial in microvolts in a given field, and not in decibels referred to minimum response.

The change will make the diagrams more easily read and understood by a larger number of people, who may not have the necessary appreciation of logarithmic notation. When shown in microvolts, the comparison of the polar diagrams of two different aerials will be seen at a glance, since a linear scale is used. If one aerial has twice the pick-up in one direction compared with another aerial, the distance in the appropriate direction from the centre of the diagram to the response curve of the aerial will be twice the corresponding distance in respect of the other.

**It all depends upon  
the point of view**

Quite recently our installations department was called in to "put the aerial the right way round". On making enquiries, it appeared that the picture was fine, but captions were reversed. We explained that this had nothing to do with the aerial, and quite an argument ensued. We suspected an over-enthusiastic service man had adjusted the receiver from the back, using a mirror in front of the tube. We could not satisfy the representative of the dealer in question, so our engineer, in defiance of all his instructions but defending his reputation, borrowed a soldering iron and reversed the line scan coils which corrected the fault. Whereupon the dealer's representative commented "of course, that's one way of doing it". This is a true story.

**Bandwidth**

We are often asked if the bandwidth of one of our aerials is such

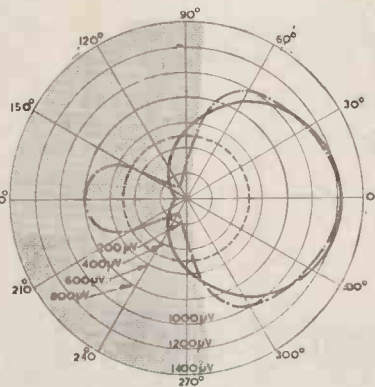

**4 - ELEMENT ARRAY**

— VISION DIAGRAM  
- - - - SOUND DIAGRAM  
..... DIPOLE DIAGRAM

as to allow a receiver to resolve 3 Mc/s. The answer is yes, provided that the aerial has been carefully installed and correctly terminated. It should be remembered that bandwidth depends upon the aerial, the feeder, method of termination and the input arrangement of the receiver. The last detail being beyond our control.

The highly directional "Multi-rod"<sup>1</sup> is often suspected, but as it includes a carefully designed matching stub, there need be no doubts on this score. The engineer in charge of our installation department is emphatic that he has not come across a single case where a "Belling-Lee" "Viewrod"<sup>2</sup> has failed on this account.

Indoor aerials, and specially the "Doorod"<sup>3</sup> and "Viewflex"<sup>4</sup>, may have their bandwidth degraded by the proximity of metal objects etc., but it is doubtful if, in the circumstances for which the types are sold and installed, the degree of degradation would be such as to detract from pleasure of the user.

**Opinions damaging to  
the industry**

We have heard of people in low-lying towns a hundred miles from Alexandra Palace, who agree with the local authorities about 'H' type aerials spoiling the skyline. They also suggest that these aerials are unnecessary because they have heard of people in London who receive television programmes using only an indoor aerial. It seems incredible that such views can be held and spread around without due thought given to the damaging effect on the industry.

We advertise in literature and through the press that no indoor aerial is recommended for use in districts over 10—15 miles from the transmitter except where signal strength is known to be high. This reminds us of a telephone conversation with an irate gentleman who declared that our "Doorod"<sup>3</sup> indoor aerial was a swindle. He was speaking from a town over fifty miles from the transmitter.

- \* 1 "MULTIROD"  
L698 (L) L699 (M) 278/-
- \* 2 "VIEWROD"  
"H" type from 50/-
- \* 3 "DOOROD"  
indoor type from 26/6
- \* 4 "VIEWFLEX"  
indoor type from 17/6

**BELLING & LEE LTD**  
CAMBRIDGE ARTERIAL RD., ENFIELD, MIDD., ENGLAND



*Thanks for  
the bouquet*

SIX months ago we announced that, due to reorganisation of our manufacturing programme, we were able to offer our 12" Speaker Chassis to a far wider field. The response to that announcement — and the very flattering remarks we have subsequently received — have far exceeded our expectations. Bouquets are rare in this business, but they are very welcome. Thank you — so much.



*Stentorian*  
LOUDSPEAKERS AND  
RADIO EQUIPMENT

WHITELEY ELECTRICAL RADIO CO. LTD · MANSFIELD · NOTTS

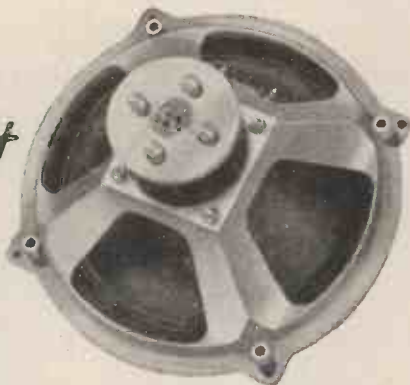

Highest distortion-free performance — accurate reproduction over widest possible audio - frequency range. Magnet of "Alcomax", the most efficient anisotropic alloy. Die-cast chassis. Flux density: 13,500 gauss. Total flux: 106,000 gauss. Speech coil impedance: 15 ohms. Handling capacity: 15 watts.  
Price £6-6-0 (without transformer)  
£7-7-0 (with transformer)

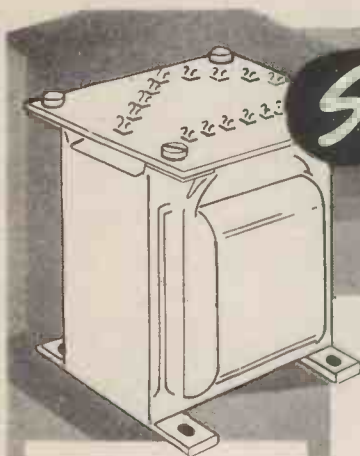

*Somerford and  
Miniford*

**AUDIO OUTPUT TRANSFORMERS**

These two standard ranges of Output Transformers will meet all the normal needs of the home constructor. They provide a degree of accuracy, quality and dependability which cannot be surpassed.

★  
**CHARACTERISTIC  
CURVES**

of Somerford Transformers showing frequency response between 20 cycles per second and 25,000 cycles per second are available upon request.

**SOMERFORD.** A range of Output Transformers designed to ensure high quality and reliable performance. Suitable for single ended or push-pull circuits, they cover the widest limits of the audio frequency band. May be used with confidence for the most exacting circuits.

**MINIFORD.** A range of high quality transformers of economical design which provide excellent reproduction for domestic purposes, but over a more restricted range of audio frequencies than the Somerford Transformers. 2, 4 and 8 watt types suitable for all outputs.

Write for our latest Folder giving complete details of the SOMERFORD and MINIFORD Transformers

**GARDNERS RADIO** Ltd

SOMERFORD · CHRISTCHURCH · HANTS

Phone: CHRISTCHURCH 1025



# “STEREOPHONIC” AMPLIFIER

This new amplifier with triode cathode-coupled output stages has the effect of making the reproduction more like the original than ever before. A small proportion of this improvement results from the reduction of the Doppler effect, which is achieved without lowering the damping factor on the speakers, with the consequent distortion and transient loss which would follow.

When listening to an orchestra the low frequencies are usually heard towards the right, and the high frequencies towards the left. When reproduced through the Vortexion “Stereophonic” amplifier with low and high frequency speakers suitably spaced according to required listening angle, the high and low frequencies are heard in their relative positions simulating the effect and appreciation of the original.

This speaker placing is necessary because our ears are on a horizontal plane. The effect would be lost if our ears were positioned one above the other, as can be proved by inclining the head sideways.

Our efforts to achieve “Stereophonic” results by the use of various choke and condenser cross-over networks between the amplifier and speakers were unsuccessful, due to the large variation of speaker impedance at various frequencies, unevenly loading the resonant circuits.

After many months of research we finally achieved our aim with what is basically two special low-distortion, high-damping factor amplifiers in one, each covering a portion of the audio spectrum with a sharp cut per octave at change-over frequency. The acoustical efficiency of the bass and treble speakers may vary, so a balancing control is fitted to the amplifier. This simplifies the choice of speakers, since each speaker has only a narrow frequency coverage.

The “Stereophonic” amplifier is now in production, and we invite you to hear a demonstration of what we believe to be something new and which will add to your enjoyment of music.

Chassis complete with valves

Price 36½ gns

VORTEXION LIMITED, 257-261 THE BROADWAY, WIMBLEDON, LONDON, S.W.19

Telephones: LIB 2814 and 6242-3

Telegrams: “Vortexion, Wimble, London.”

---



Maximum sensitivity with uniform frequency response from a more compact speaker, appreciably reduced in weight—that is what Rola technicians have achieved with the new G.12. Special features include dust-proof suspension completely protecting coil and magnet gap and the powerful Alcomax II magnet. Write for details and also for particulars of Rola 3" and 4" P.M. models, dust-proofed and equipped with Alcomax II magnets.

**best  
of the  
BIG  
speakers**

BRITISH ROLA · FERRY WORKS · SUMMER ROAD · THAMES DITTON · SURREY  
Telephone : EMBERBROOK 3402 (5 lines)

## "YANKS ROLL IN LIKE LOCALS"

**WHEN YOU HAVE A "D.X. PLUS TWO FEEDER UNIT" working in conjunction with the "TONEMASTER AMPLIFIER."**

Every feature to ensure good listening is incorporated in this equipment, including Tone Controls, and Master Volume Controls brought out to a separate panel to facilitate mounting.

**THE "D.X. PLUS TWO FEEDER UNIT" covers from 5 to 2,000 metres in five overlapping steps, plus infinitely variable selectivity, tuning indicator, etc.**

**THE "TONEMASTER" AMPLIFIER incorporates push-pull output, negative feedback and separate electronic tone control circuits.**

**OVERALL COST £44.10.0 plus purchase tax.**

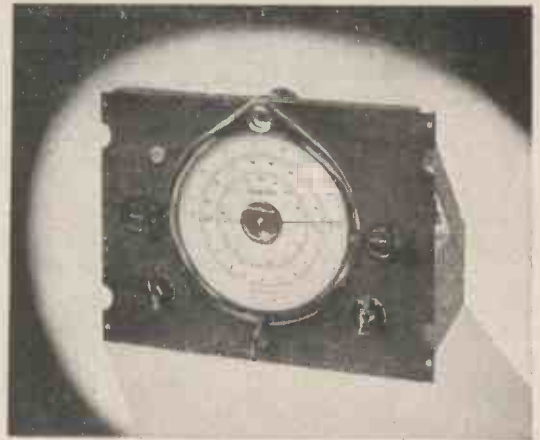

SOUND SALES' PRODUCTS are backed by 12 MONTHS' GUARANTEE, plus 20 years' experience in the manufacture of electronic equipment.

## Sound Sales Limited

London Office, Demonstrations—LLOYDS BANK CHAMBERS, 125, OXFORD STREET, LONDON, W.1.

Telephone : Gerrard 8782.

Head Office and Works—WEST STREET, FARNHAM, SURREY. Farnham 6461/2/3.

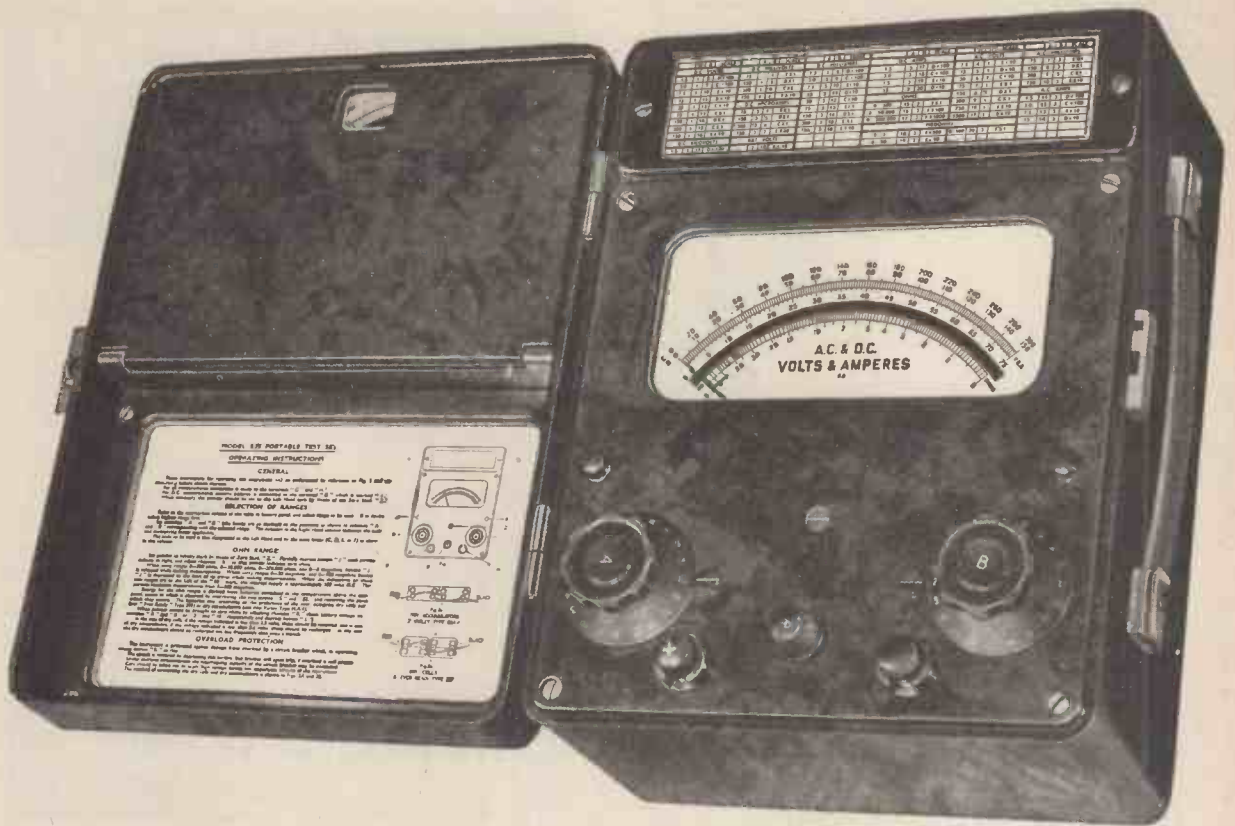

**The  
WESTON  
S.75  
Multi-Range  
Test Set**

**53 Ranges with Rotary Switch Selection**

This uniquely comprehensive Test Set has 53 ranges for measuring AC and DC current and voltage, resistance and insulation. It is completely self-contained, with internal batteries to provide power for the ohms ranges and self-contained power pack for insulation measurement at 500 v. Selection is carried out by two 20-position switches. A fully protective safety device is fitted and is operative for forward or reverse overload. The 150 division 6" scale is uniformly divided and is fitted with an anti-parallax mirror. The set is enclosed in a handsome bakelite case and fully complies with B.S.S. No. 89 covering first grade instruments. Full details of this, and other Weston electrical measuring instruments will gladly be supplied on request.

**SANGAMO WESTON LIMITED**

**ENFIELD, MIDDLESEX**

TELEPHONE: ENFIELD 3434 (6 LINES) AND 1242 (4 LINES)

**AREA DEPOTS:**

201 St. Vincent Street, Glasgow.  
Milburn House, Newcastle-on-Tyne.  
22 Booth Street, Manchester.  
33 Princess Street, Wolverhampton.

Central 6208  
Newcastle 26867  
Central 7904  
Wolverhampton 21912



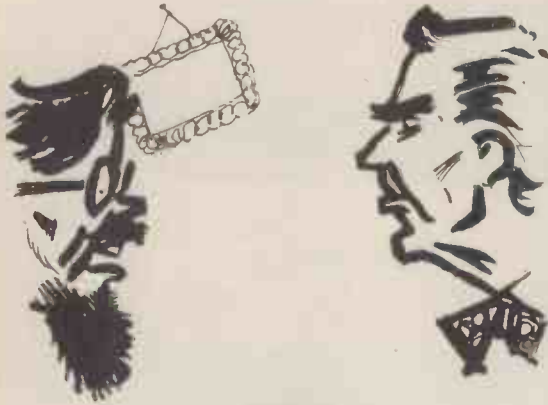

### R.A.'s may wrangle

. . . . But painters are practical men - they use paint (which has been electrically charged) to spray Industrial equipment without wasting a splutter.

That Parmeko Transformers are used in this equipment to obtain better results is not surprising: for Parmeko Transformers are designed by people devoted solely to that task; produced on single-purpose plant, and used by most of Britain's largest manufacturers.

### PARMEKO of LEICESTER

Makers of Transformers for the Electronic and Electrical Industries.

# TELEVISION -WELL PAID OPPORTUNITIES

- See "Situations Vacant" in this and other journals.
- We receive daily enquiries from employers for our students.

Write to-day for our FREE BOOKLET giving full details of all DAYTIME and POSTAL COURSES.

Write to Dept. 16

## E.M.I. INSTITUTES

10, PEMBRIDGE SQUARE, NOTTING HILL GATE,  
LONDON, W.2. TELEPHONE: BAYSWATER 5131/2

Associated with  
"H.M.V."  
MARCONIPHONE  
COLUMBIA  
ETC.

I.3

## A Pre-Fab Cabinet Widney

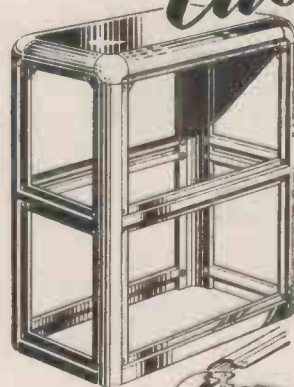

### - DORLEC REGD CABINET SYSTEM

providing an easily constructed cabinet for manufacturers and laboratories. The range of extruded sections, corners and brackets now available enables a housing for individual designs to be easily erected.

Technical & Sales Agent  
**C. H. DAVIS**  
59, BROMPTON RD.  
LONDON, S.W.3

Write for Illustrated leaflet.

A  
**Widney**  
PRODUCT



MANUFACTURERS

**HALLAM, SLEIGH & CHESTON LTD**  
WIDNEY WORKS · BIRMINGHAM · 4

ESTABLISHED 1898

Phone: Aston Cross 0918 p.m. • Grams: Superfine, Birmingham, 4

# BRITAIN'S BEST AUDIO AMPLIFIER

The amplifier whose PERFORMANCE FIGURES have been CHECKED and SUBSTANTIATED by the

## NATIONAL PHYSICAL LABORATORY

### TESTS OF TL/12 12 WATT AMPLIFIER

	H. J. LEAK & CO. LTD. REPORT	N.P.L. REPORT
<b>TEST CONDITIONS.</b>	The following are the "pass" figures on final test of amplifiers carried out in our own laboratory. They are the performance figures advertised in preceding issues of the "Wireless World."	In all cases the input was applied to a 50,000Ω resistor connected to the amplifier by 3 feet of screened cable. The output load was in all cases a resistor of 18Ω and the output transformer secondary windings were connected for the "15Ω-20Ω" condition.
<b>HARMONIC DISTORTION.</b>	0.1% for 10 watts output at 1,000 c/s. 0.19% for 10 watts output at 60 c/s.	0.03% for 10 watts output at 1,000 c/s. 0.1% for 10 watts output at 60 c/s.
<b>HUM AND NOISE.</b>	- 80 db. referred to 10 watts.	- 80 db. referred to 10 watts.
<b>SENSITIVITY.</b> Input required for 12 watts output at 1,000 c/s.	160 mV.r.m.s.	148 mV.r.m.s.
<b>LOAD DAMPING FACTOR.</b> (Load impedance/output impedance.) For 10 watts output at 1,000 c/s.	20.	42.
<b>FREQUENCY RESPONSE.</b> Gain relative to that at 1,000 c/s. measured at 7.5 watts.	c/s.                      db. 20-20,000              ± 0.1	c/s.                      db. 20                      + 0.1 60-1,000              0 5,000                   - 0.1 10,000                  - 0.3 15,000                  - 0.4 20,000                  - 0.7
<b>NOTE</b> the N.P.L. figures for frequency response include the losses introduced at the higher frequencies by the capacitance of the input cable shunting the input resistance of 50,000Ω.		

TL/12 12 WATT AMPLIFIER Price £25.15.0

RC/PA REMOTE CONTROL PRE-AMPLIFIER Price £6.15.0

Used with the RC/PA pre-amplifier and the best complementary equipment the TL/12 power amplifier gives to the music-lover a quality of reproduction unsurpassed by any equipment at any price. It is designed in a form so that the power amplifier can be housed in the base of a cabinet and the small pre-amplifier mounted in a position best suited to the user.

★ If you are interested in high-fidelity reproduction or recording you are certain to find our 16-page illustrated booklet of considerable value. It is presented in a form acceptable both to the professional communications engineer and to the amateur enthusiast seeking the highest possible quality of reproduction. ★

WRITE FOR BOOKLET W/TL/12

**H. J. LEAK & CO. LTD. (Est. 1934)**  
BRUNEL ROAD · WESTWAY FACTORY ESTATE · ACTON, W.3

Phone : SHEpherds Bush 5626.

Telegrams : Sinusoidal, Ealux, London.

Foreign : Sinusoidal, London.

# CLYDESDALE

Bargains in Ex-Services Radio and Electronic Equipment

Ex Royal Navy.  
SOUND POWERED TELEPHONE.



Requires NO batteries, and will give long service without attention. Complete with warning indicator lamp and generator, giving a high-pitched note which can be heard through any noise. Where a number of telephones are used, the indicator lamp would indicate which one is being called. Dim. :—7½ x 9 x 7½ ins. for wall mounting. Designed for ships' use, but can be used in the home, office or factory.  
**CLYDESDALE'S PRICE ONLY 27/6** CARRIAGE each. PAID

Ex Canadian Army.  
SUPPLY UNIT RECTIFIER, FOR No. 43 TRANSMITTER.

Input 110 v. A.C. 50 cs.  
H.T. outputs 2,100 v. 375 ma., 500 v. 400 ma., 450 v. 275 v. Bias 275 v., 250 v., 150 v., 80 v.  
Components include :—Transformers (1) 2100-0-2100 v. tapped 500-0-500 v. (2) 450-0-450 v. 13 VCT., 6.3 VCT., 6.3 v., 5 v. (3) 2.5 VCT. plus thermal starter 6.3 v. Chokes, 2/15 H. 375 ma., 15 H. 450 ma., 20 H., 162 ma., 2/15 H. 110 ma., H.V. condensers, etc. Valves, 2/6A3's, 6S17, 4/866A/866's, 5Z3, VR150/30, 1 v. starter tube. In metal case, finished in olive-drab crackle, with output and input sockets and switches. Dim. :—2ft. 6in. x 1ft. 6in. x 1ft. with shock-absorbing feet. Wgt. 420 lbs.  
**CLYDESDALE'S PRICE ONLY £16** CARRIAGE PAID.

A few only.  
V.L.R. (CANADIAN-MARCONI) RACK-MTG. RECEIVER UNIT.  
Complete with power unit for 110 v. A.C. and loudspeaker, in small rack. Receiver for 1.5-28 mc/s.  
**CLYDESDALE'S PRICE ONLY £30** CARRIAGE PAID.

Brand New in maker's original carton.  
TRANSMITTER TUNING UNITS.

Each having Vernier tuning dial; variable capacitors. Tank coil unit on ceramic former; ceramic switch; R.F. chokes, etc. In metal cabinet 17½ x 7½ x 8ins. Finish black.  
TUSB. 1500-3000 kcs.  
**CLYDESDALE'S PRICE ONLY 22/6** each. CARRIAGE PAID.  
TU6B 300-4500 kcs. TU7B. 4500-6200 kcs. TUBB. 6200-7700 kcs.  
**CLYDESDALE'S PRICE ONLY 17/6** each. CARRIAGE PAID.  
TU26B. 200-500 kcs.  
**CLYDESDALE'S PRICE ONLY 10/-** each. CARRIAGE PAID



INFRA-RED IMAGE CONVERTER CELL.  
Sniperscope. Snooperscope. The famous wartime "Cats-eye" tube used in "Tabby" for night sniping and observation.  
Provides a Silver Caesium Oxide Screen for the conversion of Infra-Red Rays to visible rays, using an infra-red light source. Data provided. Dimensions overall :—dia. 2in. x 1½in. Screen dia. 1½in.  
**CLYDESDALE'S PRICE ONLY 12/6** each. POST PAID.

Brand New, in maker's original packing. Ex U.S. Army.  
WIRELESS SET No. 48 MK.I. Transmitter/Receiver.

American version of the No. 18 Set, modified to U.S. Army requirements. Frequency coverage 6 to 9 mc/s.—33.3 to 50 metres. Complete equipment for "Phone" and C.W. comprising :—

TRANSMITTER, with 1,000 kc. Xtal, 4 valves. 1A5 master osc., 2/1299's P.A., 1LD5 mod., Xtal osc., and diode r.f. rect., etc., etc.

RECEIVER, superhet circuit, employing 6 valves. 1LN5 H.F. Amp., 1LA6 1st det. F.C., 1LN5 L.F. Amp. 1LD5 2nd det. and B.F.O., 1LD5 1st L.F. and A.Y.C., 1A5 output, L.F. frequency 455 kc., etc., etc.

HAND DRIVEN GENERATOR, supplying H.T. and L.T. (plus 12 v. bias, when switched for WS-18) with operator's seat, etc.

AERIAL, 10ft. Rod type (11 sections) range 5 miles R/T. 10 miles C.W. greater ranges can be obtained with a normal aerial. Plus cables and INSTRUCTION BOOK.



This equipment can also be used with dry batteries (not supplied) as a PORTABLE WALKIE-TALKIE. Power requirements H.T. 162 v. 60 ma. L.T. 3.1 v. 0-3 a. Dimensions :—Set and Battery container :—11½ x 10½ x 17½ ins.

**CLYDESDALE'S PRICE ONLY £14.10.0** CARRIAGE PAID.



EX R.A.F. RI155 RECEIVER.

A 10 valve communication and D.F. receiver for 18-3 mc/s., 1,500-600 kc/s., 500-75 kc/s. in 5 wavebands, complete with valves, etc., circuit and available plugs, in metal case 16½ x 9 x 9ins. (external power pack required). "Airtested" before despatch.

**CLYDESDALE'S PRICE ONLY 12 gns.** each. F.O.B. GT. BRITAIN.

W.S. 18 RECEIVER UNIT.  
4 valve Battery Superhet chassis covering 6-9 mcs (50-33 metres) for phone operation. Contains 4-2 volt valves, slow motion drive, I.F. coils, etc., size 9½ x 6 x 3ins. Power requirements approx. H.T. 100 v. L.T. 2 v.  
**CLYDESDALE'S PRICE ONLY 17/6** CARRIAGE PAID.

16 FOOT TELESCOPIC AERIAL WITH BASE.  
Comprising 4 length tapering from ½in. to ¼in. each section sleeved into the other with insulated base.  
**CLYDESDALE'S PRICE ONLY 10/6** CARRIAGE PAID.

H.151. JUMPER LEAD ASS.  
(For WS-19) 60ft. of 5-core tinsel flex, fitted each end with a 5-way rubber plug—ZA-2994. Price 7/6 each, post paid.

AN/ARC-5—SCR-274-N EX U.S.A.F. "COMMAND" RECEIVERS.

R-23/ARC-5 (BC-453), 550-190 kcs. or R-26/ARC-5 or BC-454, 3.0-6.0 mcs. or R-26/ARC-5 (BC-455), 6.0-9.0 mcs.

Brand New in maker's original carton or Unused, good condition.

**CLYDESDALE'S PRICE ONLY 50/-** each. POST PAID.

Or used, with case dented at 37/6 each, post paid.

Set of Circuits for SCR-274-N at 4/6, or BC-453 or BC-454 or BC-455 Circuits 1/3 each, post paid.

MEDIUM WAVE CONVERSION COIL ASSEMBLIES. Cat. H67 for BC-453 or H68 for BC-454 or H69 for BC-455.  
**CLYDESDALE'S PRICE ONLY 10/-** each. POST PAID.

Brand New, Ex U.S. Navy, in maker's original carton.  
CONTROL BOX CCT-23155, EQUAL TO U.S. ARMY, BC-496-A.

For Two Command Receivers, with dual tuning and volume controls, switches, Inlet and Outlet points, Black crackle finish box. Dim. :—6½ x 4 x 1½ins.  
**CLYDESDALE'S PRICE ONLY 10/6** each. POST PAID.

A few only.  
RADIO SET SCR-504-A.

Comprising :—SCR-792-A communications receiver, covering 100 kcs., 65 mcs., 3,000-4.7 metres, in 8 bands with complete coverage, an 8 valve superhet for 'phone operation, which can also be used for direction finding, housed in beautiful pigskin suitcase, size 21½ x 13½ x 6½ins., operates either open or closed. Valve line-up :—1LN5 1st I.F., 1LN5 2nd I.F., 1LN4 det., 1LN5 B.F.O., 1LN5 output (triode connected). A deaf-aid type of earphone is supplied with the receiver and can be fitted to either ear. Plus case CS-96-A containing PE-128-A charger, which is used from 6 or 12 volt battery and will charge a 6 volt and 2-36 volt accumulators, built in metal case with 2½in. square volt and ampeters, with spare valves, hypodermic syringe and needles, spare vibrator, and spare ear-piece. Less batteries.

**CLYDESDALE'S PRICE ONLY £35** CARRIAGE PAID.

Order direct from :—

**CLYDESDALE SUPPLY 2 BRIDGE STREET CO. LTD. GLASGOW C.5**

Phone : South 2706/9.

Visit our Branches in Scotland, England and Northern Ireland.



# PREMIER RADIO COMPANY

MORRIS & CO. (RADIO) LTD.

## Announcing PREMIER TELEVISOR KITS

FOR LONDON AND BIRMINGHAM  
USING 9" OR 12" MAGNETIC C.R. TUBES

**£19·19·0** *including all parts, valves and loud-speaker, but excluding C.R. TUBE*

### CIRCUIT DETAILS

**The Vision Receiver** consists of 4 R.F. Stages which are followed by a diode detector which is directly coupled to the Vidio Valve, which modulates the cathode of the C.R. Tube. A noise limiter is incorporated in both sound and vision receivers.

**The Sound Receiver** comprises 3 R.F. Stages, followed by a double diode triode which acts as detector and L.F. amplifier. The output valve is of the Beam type and drives a P.M. Loud-speaker with closed field magnet.

**The Time Base** employs blocking oscillators on both Line and Frame. E.H.T. is taken from the line output transformer through a voltage doubler employing two valves.

**The Power Supply** is from a double wound mains transformer completely isolating the receiver from the mains.

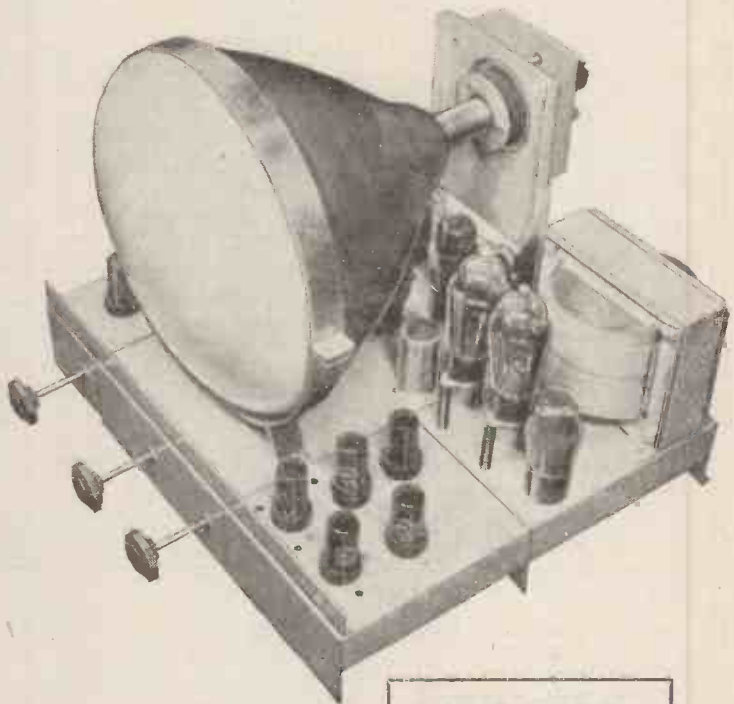

### FEATURES

- ★ Uses 9 in. or 12 in. Tubes.
- ★ Noise Limiter on Vision and Sound.
- ★ Non-Lethal E.H.T.
- ★ P.M. Focusing.
- ★ Uses 21 valves.
- ★ Each Kit available separately.
- ★ Recommended for use in fringe areas.

### CONSTRUCTION BOOK 3/-

Ready March 25th. 1950

- ★ Delivery of Kits will commence immediately after.

No other details will be available until March 25th, 1950

**167 LOWER CLAPTON ROAD, LONDON, E.5**

Telephone : AMHerst 4723

# PREMIER RADIO COMPANY

MORRIS & CO. (RADIO) LTD.

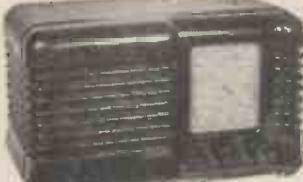

**PREMIER MIDGET RADIO KIT.** Due to greatly increased production we are now able to offer this kit at a greatly reduced price. Including an attractive Brown or Ivory Bakelite case, 12in. long x 5in. wide x 6in. high. The valve line up is 6K7, 6J7, 6V6 and a Selenium Rectifier in the A.C. model; and 6K7, 6J7, 25A6 and a Selenium Rectifier in the A.C./D.C. model. Both are for use on 200 to 250 volt mains. The dials illuminated, and the receiver presents a very attractive appearance. Coverage is for the medium and long wavebands. Complete kits of parts with cabinet and diagrams, £4/19/6, inc. Purchase Tax. State if A.C. or A.C./D.C. is required.

**PREMIER MIDGET SUPERHET KIT.** This powerful Midget Superhet Receiver is designed to cover the short-wave bands between 16 and 50 metres and the medium wavebands between 200 and 567 metres. Two models are produced, one for 200-250 volt A.C. mains, and the other for 200-250 volts A.C. or D.C. mains. Both are supplied with the same plastic cabinet as the TRF Receiver. The A.C. valve line-up is 6K8, 6K7, 6Q7, 6V6 and a Selenium Rectifier. The A.C./D.C. line-up is the same, with the exception of the output valve, which is a 25A6. The dials illuminated, making a very attractive receiver.

Complete kit of parts with cabinet and diagrams, £6/19/6, inc. Purchase Tax. State if A.C. or A.C./D.C. is required.

**PLASTIC CABINETS,** as illustrated above. In Brown, or Ivory, 17/6.

**COLLARO AUTOMATIC RECORD CHANGERS.** Type RC500 Rim-drive. Plays nine 10in. or 12in. records. A.C. 100/250 v., with High Fidelity Magnetic or Crystal Pick-up, £10/15/-. With Sapphire Stylus, £11/8/4.

**COLLARO GRAMOPHONE UNITS.** High-grade Rim-drive Motors, complete with Pick-up and Automatic Stop-Start. A.C. 100/250. With Magnetic Pick-up, £5/3/2. With Crystal Pick-up, £5/17/7.

**COLLARO GRAMOPHONE UNITS AT NEARLY HALF PRICE.** Motor, Tone arm and Pick-up in one unit. Auto Stop-Start, variable speed, 12in. turntable. Induction Motor for 100/250 v., 50 cycles, with Magnetic Pick-up, £6/6/-. With Crystal Pick-up, £7/4/8.

**CONRAD GRAMOPHONE MOTORS.** A reliable Rim-drive Motor for A.O. 200-250 v. operation £2/17/6.

**GOVERNMENT SURPLUS MAINS TRANSFORMERS.** All are for use on 230 volt 50 cycle Mains. Price. Type 42 500-0-500 v. 370 mA., 4 v. 4 a. .... 25/- 53 250-0-250 v. 60 mA., 5 v. 2 a., 6.3 v. 2-3 a. .... 15/- 54 275-0-275 v. 60 mA., 5 v. 2 a., 6.3 v. 2-3 a. .... 15/- 55 250-0-250 v. 100 mA., 5 v. 2 a., 6.3 v. 3-6 a. .... 17/6

**WILLIAMSON AMPLIFIER KIT.** We can supply the Kit of Parts for the latest version of this famous amplifier complete in every detail for £10/10/-.

**WILLIAMSON AMPLIFIER OUTPUT TRANSFORMERS** to specification, 63/-.  
Mains Transformers, 45/-.

**H.T. ELIMINATOR AND TRICKLE CHARGER KIT.** All parts to construct an eliminator to give an output of 120 volts at 20 mA., and 2 volts to charge an accumulator. Uses metal rectifier. 35/-.

**TELEVISION AERIALS.** The K.A. Left Aerial for those close to the transmitter, London or Birmingham frequency, 20/-.

**WALL FIXING DIPOLE,** 32/6.

**WALL FIXING DIPOLE,** with reflector, 60/-.

See our new catalogue for complete range.

V.C.R.97. C.R. Tubes. New and tested to give full-size rectifier, 35/- each.

The following C.R. Tubes for callers only:-

Type	Diameter	Persistence	Price
VOR21 (OV1521)	3 1/2 in.	Long	5/-
ACR3 (OV 1381)	5 1/2 in.	Short	15/-
VCR112 (CV1112)	5 1/2 in.	Short	15/-
VCR3178 (CV1530)	6 1/2 in.	Long	20/-
VCR422 (CV1622)	1 1/2 in.	Short	15/-

All have 4 v. Heaters. Screen colour is green.

**TRANSMITTING AND SPECIAL PURPOSE VALVES.**

705A	10/-	RL18 (CV1197)	5/-
861	60/-	803	25/-
832	10/-	HY114B (CV3506)	15/-
V826 (OV1068)	6/8	MR300/EO (CV3558)	15/-
HL266 (CV15)	40/-	1616	5/-
805	17/6	3012	10/-
KB/S (CV160)	60/-	843	5/-
R1191 (CV12)	60/-	1625	5/-
EH7T (CV18)	60/-	U19 (CV167)	6/6
VT30 (CV1030)	7/8	356 (CV849)	3/6
U17 (OV1113)	5/-	N82 (CV1130)	5/-
E1232 (CV92)	20/-	CV87 (Klystron)	5/-
PT26H (OV1048)	5/-	CV70 (OV1072)	7/6
VU133A (CV34)	6/6	1626 (OV1756)	3/6
AD1 (CV1314)	6/6	BL63 (CV1102)	6/6
DQF (OV1141)	6/6	GVI (CV1922)	6/6
717A (CV354)	6/6	V1906 (CV20)	6/6
KB/S Magnetron (CV186)	40/-	EV1510	6/6
		E1359 (CV76)	40/-

**ELECTRON MULTIPLIER PHOTO CELL TUBES.**  
Type 931A. Brand new. Guaranteed, 30/-.  
Base, 2/6.

**T.V. WHITE RUBBER MASKS.**  
We can now supply a specially designed White Rubber Mask for 9in. C.R. Tubes at 7/6 each.  
9in. White Masks, 9/6. 13in. White Masks, 15/-.  
**SUPER QUALITY TELEVISION MAGNIFYING LENS.** to suit 5in., 6in. or 7in. Tubes. Increase picture size considerably, 25/- each.

**FRAME AND LINE COIL ASSEMBLY.**  
Suitable for all standard Magnetic Tubes, 12/6 each.  
**PERMANENT MAGNET FOCUS POPS.** Available for all Tubes, 15/-.  
Please state Tube used.

## THE NEW PREMIER 1950 CATALOGUE

contains all the newest TV Kits, Components, Aerials, Tubes, etc., in addition to thousands of Radio Bargains.

Now ready — 3d.

**SUPER MOVING COIL MIKE AND STAND.** We have purchased the entire stock of a famous Manufacturer of P.A. Equipment at a very low price, and are offering a £5/5 Super Moving Coil Mike, with a chromium plated folding stand to match. The list price of the stand was 23/5/-.

**WE OFFER THE PAIR AT 7/6. LESS THAN HALF THE USUAL PRICE.**

We can supply all parts from Stock for the VIEW-MASTER Television. For London or Birmingham, Instruction Booklet, 5/-, post free.

**LOUDSPEAKERS** by famous makers.

3 1/2 in.	9/-	8 in.	12/6
5 in.	10/-	10 in.	23/6
6 in.	13/6	12 in.	39/6

**MULLARD MW22/3 9in. MAGNETIC TUBES.** We can offer a limited quantity of these new and unused Tubes at £2/15/- TO CALLERS ONLY.

**MOVING COIL EARPIECES.**  
Comprise a 1 1/2 in. Moving Coil Loudspeaker fitted with noise excluding rubber caps. Make excellent Mikes. Phones or Speakers, 2/- each.

**SPECIAL HEADPHONE OFFER.** High-grade Double Headphones, using balanced armature units, D.C. Res. 60 ohms, 3/6 per pair. Matching transformer if required, 2/6 each.

**SPECIAL OFFER OF ELECTROLYTIC CONDENSERS**

18 + 18mf 500 v. working	4/11
8 + 8mf 500 v. working	4/3
33 + 32mf 350 v. working, all cans	4/11
33mf 350 working	2/6
16mf 350 v. working, all cans	2/6
15mf 450v. working, cardboard	3/6
8mf 450 v. working, cardboard	2/6
4mf 500 v. working, cardboard	2/6
16 + 8 450 v. working, all cans	4/11

All Capacities and Voltages available.

**MOVING COIL METERS.** All 2 1/2 in. outside diameter.  
1 mA. 7/6; 5 mA. 5/-; 50 mA. 8/6; 150 mA. 6/-; 20 amp. 7/6; 40 amp. 7/6; 20 v. 5/9; 40 v. 5/9; 500 microamps. 7/6. All 3 1/2 in. outside diameter.  
1 mA. 15/11; 30 mA. 10/6; 200 mA. 8/6; 500 microamps. 19/6; Thermocouple meters, 2 1/2 in. 2.5 amp. 5/-; 3 amp. 5/-; 3.5 amp. 5/-; 3 1/2 in. 2 amp. 8/6; Electrostatic 3 1/2 in. 2kV, 25/-.

A LARGE NEW PURCHASE ENABLES US TO OFFER AT A LOWER PRICE THAN EVER RIOT. ONE OF THE ARMY'S FINEST COMMUNICATIONS RECEIVERS. (See "W.W." August, 1945.)

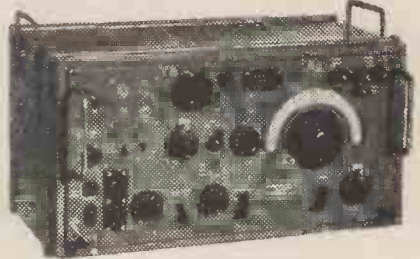

9 valves, R.F. amp. osc. Frequency Changer, 2 I.F.s. (465 kc.), 2nd Detector, A.V.C. A.I. amp. B.F.O. A.C. mains, 100-250 v. or 12 v. accum. Frequency range 17.5 to 7 Mc/s. 7.35 Mc/s to 2.9 Mc/s. 2.0 to 1.2 Mc/s. Monitor L.S. built in. Complete. Write for full details. Price £12/12/-, plus 21/- carriage and packing.

**BATTERY CHARGERS.**  
Input 100/250 v. A.C. Output 15 volts at 16 amps. Continuously variable metered output. Usual price £24. Our price, £10/10/- each, plus 10/- carriage.

**BATTERY CHARGER KITS.**  
All incorporate Metal Rectifiers. Transformers are suitable for 200-250 v. A.C. 50 cycles.

Cat. No.	Charges	Price
2002.	Charges 6-volt Accumulator at 1 amp. Resistance supplied to charge 2 v. Accumulator	£12/6
2003.	Charges 12-volt Accumulator 1 amp.	£17/6
2004	Output 15 v. 4 a. Variable Resistance and Meter	£3/15/-
2005.	Output 15 v. 6 a. Variable Resistance and Meter	£5/-
2007.	Output 20 v. 5 a. Variable Resistance and Meter	£6/-
2009.	Output 24 v. 3 a. Variable Resistance and Meter	£4/5/-

**ALUMINIUM CHASSIS.** 16 S.W.G. Substantially made of bright aluminium with four sides.

Size	Price
7 x 3 1/2 x 2 1/2 in.	3/3
9 1/2 x 4 1/2 x 2 1/2 in.	4/-
10 x 8 x 2 1/2 in.	5/6
12 x 9 x 2 1/2 in.	6/8
14 x 9 x 2 1/2 in.	6/11
16 x 8 x 2 1/2 in.	7/3
20 x 8 x 2 1/2 in.	7/11
22 x 10 x 2 1/2 in.	10/-
10 x 9 x 3 in.	6/3
12 x 10 x 3 in.	6/10
14 x 10 x 3 in.	7/11
16 x 10 x 3 in.	8/6
20 x 10 x 3 in.	10/-

**MAINS NOISE ELIMINATOR KIT.**  
Two specially designed chokes with three smoothing condensers with circuit diagram. Cuts out all mains noise. Can be assembled inside existing receiver. 6/- complete.

**CO-AXIAL CABLE.**  
Super quality cable, consisting of a centre copper core, a polyvinylresin type insulator, a flexible screen, a weather-proof P.V.C. outer cover. Just the thing for Television lead-in, super mike cable, etc., 80 ohms impedance, Cat. No. C.755, 3d. per foot.

**GRAMOPHONE AMPLIFIER KIT.**  
Consists of Complete Kit of Parts for a 2 1/2 watt, Mains-operated 2-stage Amplifier for use with any type of pick-up. Volume and tone controls are incorporated. Output impedance is 3 ohms.  
Cat. No. AMP147. Price complete, 65/-.  
For 200-250 v. mains with valves and diagrams.

**SECTIONAL WHIP AERIAL.** Seven sections which plug into each other making an aerial 14ft. long. Thinnest section 1/4 in. diam., thickest section 1/2 in. diam. Weather-proof enamel. 3/6 each complete.  
**INSULATED BASE** for above, 2/6 each.

**METER KIT.**  
A FERRANTI 500 MICROAMP M/C METER, with separate High Stability, High Accuracy, Resistors to measure, 15, 60, 150 and 600 volts D.C. Scale length 1 1/2 in., diameter 2 1/2 in. 10/- the complete kit.  
5 KV. ELECTROSTATIC VOLTMETER. Scale length 3 1/2 in., flush mounting, 4 1/2 in., diameter, £2/10/-.

**207, EDGWARE ROAD, W.2** Phone: AMBassador 4033 **AND AT —**

All POST ORDERS to 167, LOWER CLAPTON ROAD, LONDON, E.5. 'Phone: AMHerst 4723

Terms of Business: Cash with order or C.O.D. over £1. Send 2d. stamp for list.

**EDGWARE ROAD IS OPEN UNTIL 6 p.m. ON SATURDAYS**

**BRANCHES**

**AND AT —**

# PREMIER RADIO COMPANY

MORRIS & CO. (RADIO) LTD.

## THE BIRMINGHAM VERSION OF THE "PREMIER" TELEVISOR KIT

is now ready. The price is the same as the London Model

— £17 - 17 - 0 —

As is usual in all Premier Kits every single item down to the last Bolt and Nut is supplied. All chassis are punched and layout diagrams and theoretical circuits are included.

Five Easy to Assemble Kits are supplied :—

<b>VISION RECEIVER</b> with valves, carriage 2/6.....	£3 13 6
<b>SOUND RECEIVER</b> with valves, carriage 2/6 .....	£2 14 6
<b>TIME BASE</b> with valves, carriage 2/6.....	£2 7 6
<b>POWER SUPPLY UNIT</b> with valves, carriage 5/-.....	£6 3 0
<b>TUBE ASSEMBLY</b> , carriage and packing 2/6.....	£2 18 6

This unit includes the VCR97 Tube, Tube Fittings and Socket and a 6in. P.M. Moving Coil Speaker with closed field for Television. The Instruction Book costs 2/6, but is credited if a Kit for the complete Televisor is purchased.

Any of these Kits may be purchased separately ; in fact, any single part can be supplied. A complete priced list of all parts will be found in the Instruction Book.

20 Valves are used, the coils are all wound and every part is tested. All you need to build a complete Television Receiver is a screw-driver, a pair of pliers, a soldering iron and the ability to read a theoretical diagram.

A well-made walnut finish

### PEDESTAL CABINET

is available at £5/10/0 plus 7/6 carriage and packing.

Working Models can be seen during transmitting hours at our Fleet Street and Edgware Road Branches.

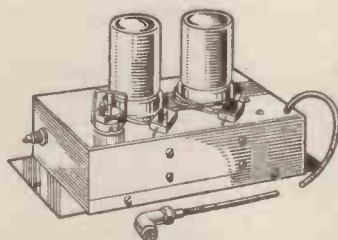
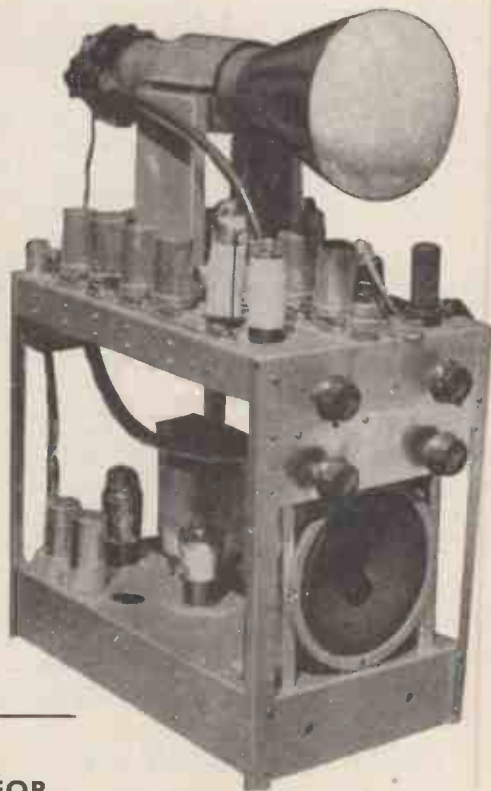

### PRE-AMPLIFIER FOR FRINGE RECEPTION AREAS

We can supply the complete kit of parts to make this wide band width Pre-Amplifier, using 2 EF54 Pentodes. Powered by the TV Kit, it is completely screened. With all parts, valves, chassis, diagrams, etc., 27/6. All parts available separately.

PLEASE STATE IF THE LONDON OR BIRMINGHAM MODEL S REQUIRED.

AT **-152-153, FLEET STREET, E.C.4** Phone : CENtral 2833

All POST ORDERS to 167, LOWER CLAPTON ROAD, LONDON, E.5. 'Phone : AMHerst 4723

Terms of Business : Cash with order or C.O.D. over £1. Send 2d. stamp for list.

207, EDGWARE ROAD IS OPEN UNTIL 4 p.m. ON SATURDAYS



## HALF LIST PRICE

Radiogram unit by a very famous maker, comprising centre drive induction motor type AC47 with speed regulator, auto-stop and magnetic pick-up all mounted on full size unitplate. Brand new in manufacturer's cartons. Limited quantity, £4/16/6, plus 3/6 carriage and insurance.

## SELECTED SURPLUS (Ex-Govt.)

**10 K.V.A. ALTERNATOR SETS.** Ideal for country house or if you are setting up a workshop or laboratory in a remote place, then these are an ideal unit, because in addition to the main output of 10 K.V.A. 230 v. 50 cycles 3-phase there is also 1.5 K.V.A. 230 v. 400 cycles. These alternator sets are complete with exciter, voltage regulators, switch board, frequency meters, amp. meters, and iron-clad switch fuses for output. They are mounted on stout angle-iron stand and are complete with "Vee" belt pulley, the alternator is designed to run at 1,500 r.p.m., but being belt-driven they can, of course, be driven by an engine of almost any speed, as the difference can be adjusted by the size of the pulley on the engine. Unused but storage soiled. Price is £85 each, ex works.

**TYPE 6 INDICATOR.** As specified for the "Wireless World" oscilloscope (reprint of data 9d.). Also for the "Inexpensive Television" (booklet 1/6), and the Mark I Television (Constructors envelope 2/6). These indicators are brand new, packed and sealed in manufacturer's original crates, they contain VCR.97 Cathode Ray Tube, 4 EF50 valves, 3 other valves, and hundreds of useful components, including wire-wound pots. Price is only £4/10/-, plus carriage and packing 7/6.

**10 VALVE 1½ METRE SUPERHET.** Ideal for conversion into a Midlands or London region Television. These contain 6 valves type SP61, and 1 each RL7, RL16, and EA50. 6 I.F. Transformers of 12 mc/s, 4 mc/s band width, and hundreds of other useful components. Complete with 3 11 mm. formers, price 59/6, plus carriage and packing 5/-. These receivers are unused, being in original wrappings.

**RADAR RECEIVER TYPE 3084A.** These require only the smallest of modification to make them into a sound and vision television. Main contents are valves: 7 EF50, 2 VR136, 1 VR137, 1 HVR2, 1 R3, 1 V507, 1 EA50, wire-wound variable resistors, small 80 v. A.C. motor, and dozens of useful components, resistors, condensers, etc. Brand new, in original manufacturer's packing and transit case, price 59/6, carriage 5/-.

**RECEIVER R.3585.** An ideal unit for conversion to T.V. in the London Service Area, as it contains a "PYE" 45 mc/s I.F. Strip, and valves as follows: 7 EF50, 4 SP61, 8 EF36, 1 EB34, 1 EF39, brand new—only 90/-, carriage, etc., 7/6.

**RECEPTION SET BP413.** Made by Philco. 4 valve battery super-het. Valve line up, frequency changer, I.F. amplifier, double diode triode and output pentode. Complete with all valves and 5in. P.M. speaker. Provision for phone output incorporated. Cabinet size 10½in. x 7½in. Controls are volume, ON/OFF switch, and tuning. Frequency coverage 1.4 to 4 mc/s, 75-222 metres (Trawler, 80 and 160 metres Amateur bands). Only £3/19/6, plus 5/- carriage and packing.

## TRANSMITTING AND SPECIAL VALVES

ALL BRAND NEW IN ORIGINAL CARTONS, MOSTLY AMERICAN MAKE.

813 .....	47/6	866A .....	10/6	807 .....	7/6
6L6 .....	10/6	6A3 .....	12/6	2A3 .....	9/-
TZ40 .....	27/6	CV57 .....	30/-	8011 .....	18/6
35T .....	25/-	VR150 .....	12/6	1625 .....	5/-
GZ3 .....	13/6	6N7 .....	6/6	832 .....	16/6
5U21 (CV5)		VS68 (STV280/40)		PT15 (VT104)	
VT25 (DET25)		VU508 (CV1508)		RK34	

Many other types available, including Magnetrons, Klystrons, Thyratrons, etc., etc. Send us your enquiries.

## PARTS FOR TELEVISORS

£20 FOR A MAGNETIC TELEVISOR (and H.P. terms if you wish). This Television is suitable for use with 9, 10, or 12in. magnetic tube (not included in the £20). No ex-Government units are used, you start off with all basic components, brand new and guaranteed, except for the valves which are Government Surplus though again guaranteed. This Television was demonstrated at Radiolympia, and we will demonstrate to you if you can call during transmitting time. All parts available separately for those already having some of them. Detailed point-to-point wiring and instructions for novice or expert, 5/-. Explanatory leaflet free. When ordering booklet please state whether for Birmingham or London.



R. F.  
E. H. T.  
Non-Lethal

R.F. E.H.T. We were so pleased with the quality of this unit that we have taken up the entire output of the manufacturer, the voltage can be adjusted to make it suitable for working 9in., 12in. or 15in. tubes, the unique design and vacuum impregnation combine to give a trouble-free unit which will give years of satisfactory service, and, of course, the big point about the R.F. E.H.T. is that it is not lethal, the size is only 4½ x 3½ x 4in., price complete ready to operate, 65/-.

£15/5/- FOR A COMPLETE TELEVISOR. This is our famous Mark II which is doing good service all over the country. Two Ex-R.A.F. Units are used, and these save you a good deal of work. These and all the other parts, including the loudspeaker needed to make the working television, are included in the £15/5/-. Technical knowledge is necessary because you have to work from theory diagrams. 24 pages of data are included free if you buy the Kit, or alternatively will be supplied at 7/6 per copy.

"50 PITFALLS FOR TELEVISION CONSTRUCTORS." If you are having difficulty in getting a perfect picture, then this publication may solve your problem. The price is only 2/6 post free.

**WHITE RUBBER MASK.** Designed to fit a 6in. electrostatic tube, VCR.97, etc. This will give a professional look to your home-built Television. If yours is a bigger than usual picture, the size of the opening can be enlarged to suit your own needs. The price is 7/6 post free.

**MAGNIFYING LENS.** De Luxe type. The lens which is really designed to give optical perfection. First-class quality and workmanship throughout. Guaranteed against any discolouration of the special oil content. Price 39/6, postage, packing and insurance 5/-.

**AERIALS.** Indoor type—for fitting in loft. Very simple in installation. Full instructions and fixing clips, etc., supplied with every one. Order "SNAPPY AERIAL KIT", price 15/-.

**VCR.97 CATHODE RAY TUBES.** Brand new in original cartons. Price 35/-, carriage and insurance paid. Buy a spare now while they are still available at this silly price.

**PRE-AMPLIFIER FOR TELEVISION.** 2-valve unit made up and wired ready to work, complete with valves and input and output plugs, 39/6.

Conversion details using RF27 (ex-R.A.F. Unit). Unit with details 22/6, nothing else needed, suitable for sound or vision. Details separately, 2/3 post free.

**CO-AXIAL CABLE.** 80 ohm thin, 10d. per yard, 80 ohm Government surplus thick, 8d. per yard. Twin balanced feeder, 6d. per yard.

**E.H.T. CONDENSERS.** .1 mfd. 2.5 K.V., 2/6. .1 mfd. 5 K.V., 4/9. .1 mfd. 7 K.V., 13/6. .02 mfd. 8 K.V., 3/9.

**DECOUPLING CONDENSERS.** Very small bakelite moulded mica insulation, .001 mfd. or .0005 mfd., 6/- per dozen.



### FRAME AND LINE COIL ASSEMBLY.

Perfectly made by a very famous maker, for standard type magnetic tubes, 9in., 10in., 12in. or 15in., we have a limited number only, the price is 16/6, and cannot be repeated once these are cleared, so please act quickly.

**PERMANENT MAGNETIC FOCUSING UNITS.** No current drain—for all makes of tubes—patented method of adjusting the gap, giving really clean pictures and even focus of whole of the tube free. Price 16/6 each.

P.M.  
FOCUSING  
for  
clear pictures



PRECISION EQUIPMENT (2) ELECTRON HOUSE, Windmill Hill, RUISLIP MANOR, MIDD.

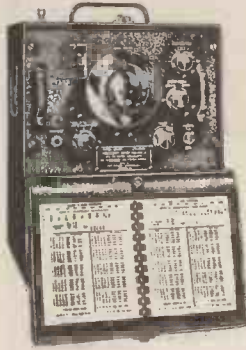

**FREQUENCY METERS**  
BC221

American Manufacture. Accuracy .005%. Frequency range k/cs-20 mc/s. Crystal controlled and temperature compensated. Makes an excellent V.F.O. without impairing its use as a frequency meter. Brand new and unused, complete with instruction book, £25, carriage paid. We have also a limited quantity of used BC221 Frequency Meters in good condition. Carriage paid, £15.

**HOUSE TELEPHONES**



Desk or Wall Mounting

Suitable for intercommunication between offices, workshops, stores, garages, big houses, kitchens, etc. Each station consists of normal size Bakelite handsets and desk or wall mounting cabinet with built-in selector switch, buzzer and push. All stations can communicate with one another independently. Each installation is absolutely complete and internally wired. 3-station installation complete with 50 yards 5-core cable £6/10/-. 4-station installation, complete with 50 yards 6-core cable, £8/10/-. 2-station installation, complete with 25 yards 4-core cable, £3/17/6.

**ELECTROLYTIC CONDENSERS**

8 mfd. 350 v. ....	1/6
16 mfd. 350 v. ....	1/11
25 x 25 mfd. 200 v. ....	3/11
8 mfd. 150 v. ....	1/2
25 mfd. 25 v. ....	1/-
25 mfd. 50 v. ....	1/6
50 mfd. 12 v. ....	10d.
50 mfd. 50 v. ....	1/9
10 mfd. 25 v. ....	10d.
2 mfd. 450 v. ....	1/-
4 mfd. 450 v. ....	1/3
8 mfd. 450 v. ....	1/11
16 mfd. 450 v. ....	2/8
8 x 8 mfd. 450 v. ....	3/4
8 x 16 mfd. 450 v. ....	3/4
16 x 16 mfd. 450 v. ....	3/9
16 x 8 x 24 mfd. ....	4/2
8 mfd. 500 v. BR.850....	2/6
16 mfd. 500 v. BR.1650...	3/6

**MISCELLANEOUS ITEMS**

8 kv. sleeving, 3/- doz. yds. B7G ceramic valve holder, 1/3. Ditto, EF50, 9d. Pax EF50, 6d. Int. Oct. Valve holder Amphenoil, 6d. Pax, 3d. Miniature lock pots, 1/6.

**PRE-AMPLIFIER**

**MODEL K**

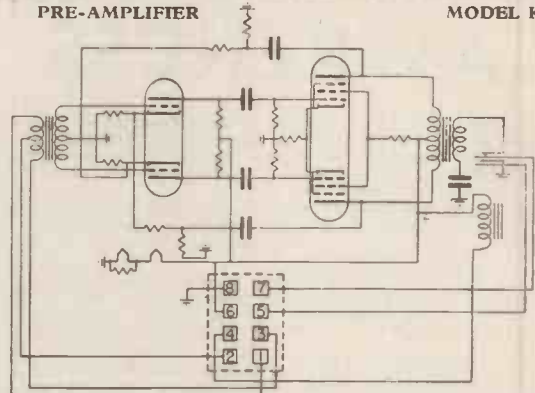

The above is the circuit diagram of pre-amplifier model K. You will notice that the circuit includes two double valves, push-pull input, and push-pull output transformers, a relay, a choke, and numerous small resistors and condensers. The whole thing is complete with valves wired up and enclosed in a metal case size approximately 5 1/2 in. x 4 in. x 4 in. You will readily appreciate that this little unit will fit in almost any cabinet, including table models. These units are very well made by a famous American company, originally intended for Forces use, to increase the output of low gain microphones and pick-ups. We have a fair quantity available, all new and unused, the price is 17/6 each and as this is the equivalent of a 4-valve push-pull amplifier, it is of course enormous value. We anticipate a big demand, so please order by return.

**SPANNER KIT**

For servicing all types of British and American gear. You have needed these spanners in the past and you will continually need them in future. Total of 50 precision tools :-  
 5 Whitworth ring spanners 1/4 to 1 1/2  
 5 American ring spanners, 1/4 to 1 1/2  
 6 Double-ended Whitworth 1/4 to 1 1/2  
 6 Double-ended American 1/4 to 1 1/2  
 3 Whitworth obstruction wrenches 1/4 to 1 1/2  
 3 American obstruction wrenches 1/4 to 1 1/2  
 6 B.A. Ignition spanners 1/6 B.A.  
 6 American Ignition spanners.  
 4 Small B.A. Fitters' spanners.  
 3 Small American Fitters' spanners.  
 3 Small Whitworth Fitters' spanners.  
 This complete kit, £5/17/6.

**B.A. SOCKET SPANNERS**



Covering sizes 0-6 B.A. and with double ended wrench as illustrated. A really good set which will help you with those nuts in awkward corners, price 5/6 complete.

**POLISHED B.A. SPANNERS**

Covering sizes 1 to 6 B.A., these are so made to have a straight and a right angle end for each B.A. size. 6/- set.

**QUADRANT-TYPE DIVIDERS**

For marking out chassis these are the ideal tool normal price 7/6. our price while they last, 3/9.

**BREAK-DOWN PARCEL**

In a store which we have to clear are a large number of ex-W.D. units which we intended to break down for spare parts. We shall not have time to do this, so we are offering these units to you at the ridiculous price of 4/6 each, plus 1/6 postage. At present-day prices the spares in this unit would cost at least £5. Here is a list :-

- 3 2-metre coils.
  - 3 Tuning Condensers, slip stator type.
  - 4 2-watt Carbon Resistors, all useful values.
  - 1 Tapped 20-watt Resistor, vitreous 20 and 17 ohm sections.
  - 2-watt Carbon Resistors, useful values.
  - 6 .05 1,000 volt Paper Condensers.
  - 3 1 1,000 volt Paper Condensers.
  - 1 Heavy metal chassis, size 12in. x 7in. x 2in.
  - 1 Louvred Casings, size 12in. x 7in. x 4in. Finished grey cellulose.
  - 2 H.F. Chokes.
  - 4 1 mfd. 450 Paper Condensers.
  - 2 15 volt Paper Condensers.
  - 5 .001 Mica Condensers, bakelite enclosed.
  - 1 .01 3,000 volt Paper Condenser.
  - 24 Rubber Grommets, assorted sizes.
  - 6 1 watt Resistors, all useful values.
  - 6 1/2 watt Resistors, all useful values.
  - 40 1/4 watt Resistors, all useful values.
  - 40 Silver Mica Condensers, assorted values, including 10, 15, 20, 40, 50, 150, 300 and 500 M.A.F. types.
  - 4 English Octal Valve Holders.
  - 2 5-pin Valve Holders.
  - 1 9-pin Valve Holder.
  - 3 Diode Di Valve Holders.
  - 8 Condenser Clips, assorted sizes.
  - 2 Insulated Output Sockets.
- ALSO: Assorted Nuts, Bolts and P.K. self-threading Screws. Miscellaneous bits and pieces, including four Tag Boards, 14 Chassis mounting connection Tags, Grid Caps, screened and otherwise, Levers, Rollers, Connecting Rods, Rubber Retains, etc., etc.

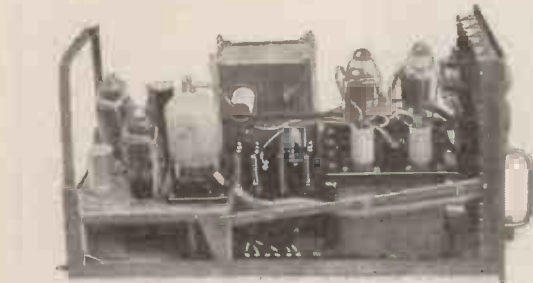

Our latest purchase of ex-Government material includes a batch of RADAR Units, type 64. Each unit contains :-  
 2 VR9's, the popular EF50.  
 1 VT60A, the always useful 807.  
 1 CV73, the television output valve now in great demand, KT44, Pen 46.  
 2 CV54's, high voltage rectifier, V960, will rectify 2.5 KV at 60 ma.  
 1 CV85, an enclosed triggered spark gap valve, type V2023. A steel case, size 21in. x 8 1/2in. x 11 1/2in. high, containing a chassis and framework on which are mounted all the valve bases for the above, 8 PYE sockets, 3 high ohmage relays, 6 paper condensers, 1 metal rectifier, 3 potentiometers, 1 ON/OFF toggle switch, 1 .05 mfd. x 3,500 v. condenser, 1 .5 x .5 x 2.200 v. condenser, 30 assorted resistors, 1, 1, 2 and 3 watts, paxolin resistor panels, plus various other sundries such as useful clips and mounting brackets, etc.  
 Whichever way you look at this, the value of the goods is terrific. THE PRICE OF THE UNIT (including valves) is 18/9, plus 5/- carriage, as these units weigh nearly 40 lbs.

**ELECTRONIC PRECISION EQUIPMENT**

(2) ELECTRON HOUSE, Windmill Hill, RUISLIP MANOR, MIDD.



# LAWRENCES

**TELEVISION MASTS.** 36ft. Made by Bendix Corp. U.S.A. Telescopic, 5in. dia., self supporting on patent base. Constructed of laminated resin impregnated timber. This superbly engineered product is ideal for mounting beam arrays, etc. As supplied to leading industrial and public concerns. Complete £6.

**NEW AMERICAN FEEDER CABLE.** Type RG7/U. 72 ohms : Type RG8/U 52 ohms. Latter provides improved match to multi-element Television arrays. Supplied in any length, 9d. yd., minimum 10 yds. Quotations for quantities.

**TELEVISION MAGNIFYING LENS.** A most satisfactory method for improved viewing of 5in., 6in. or 7in. tubes. Easily installed. 27/-.

**METAL STORAGE CABINETS.** 12 sliding drawers. Ideal for the segregation and storage of small parts. Overall size 6in. x 10½in. x 7½in., 17/6.

**I.F. TRANSFORMERS.** 12 mcs. Permeability tuned. Fully screened. Suitable for T.V. strips, etc., 4/- ea.

**SPECIAL CONVERSION COMPONENTS FOR SCR274N COMMAND RECEIVERS.** Medium Wave Coils, for BC453, BC454, BC455. Speedily fitted, without additional modification. Full instructions supplied. Please state type required. Complete coil assembly, 10/6. Specially produced AC Power Packs, plug on to receiver and operate set from 230 v. supply without tedious modifications. Complete with valve rectifier. 45/-. Command Receiver Dynamotors, 28 v. plug-on type, exact replacement. New, 12/6. Circuit diagrams for SCR274N, 2/6.

**RADAR ATR GAS GAPS TYPE 724A.** Complete with silver plated tunable cavity. 15/-. List of Radar spares, etc., on request.

**NEW R.C.A. QUALITY AMPLIFIERS.** Several types in stock rated at 15 and 25 watts output. For 230 v. A.C. From £15. Details on request.

**NEW AMERICAN JENSEN 15in. AUDITORIUM ENERGISED SPEAKERS.** Ortho-dynamic model A-15. Excellent response. A limited stock at £7/10/-.

**ELECTRON MULTIPLIER PHOTO CELLS TYPE 93IA.** High sensitivity, 27/6, new.

**NEW CONDENSERS.** Can 2 x .075 mfd. 8 kV., 8/6 ; can 4 mfd. 2 kV., 4/6.

**C.R. TUBES,** Type 2AP1, complete with holder and mumetal screen, 25/-. Type 5FP7, flat screen, 25/-. Type VCR97, in maker's crate, 37/6.

**SKY WAVE WHIP AERIALS.** Nine foot element. Base insulator has long leakage path for all weather operation. Mounted on rooftop, this aerial provides first class results, and reduces, interference level. To clear at 7/-.

**R.C.A. FOCUSING COILS.** For electromagnetic tubes, with neck diameter up to 1.5in., 6/6. Also Deflector Coil Unit, 6/6.

**F.M. DOUBLE SUPERHET RECEIVERS, TYPE BC923A.** Freq. range 26-40 mcs. 16 valves. Operate on 12 v. D.C., and ideal for mobile work. Built in crystal calibrator. Speaker integral. A really fine instrument, £10.

**RECEPTION SETS R201.** Probably the most advanced and elaborate type in existence, this set tunes 1.5-22 mcs. and employs eighty-three valves in circuit. Operate on 230 v. A.C. Overall height 6ft. Complete with valves and set of spares, £65 plus carriage.

**NEW MAGNETRON MAGNETS.** 9 lbs. Possess enormous powers of attraction and lift much more than their own weight. Multitudes of uses. 5/-.

**MAGNETRONS TYPE RK 725A,** complete with magnet, 3 cm. 50 kW, 50/-.

**TRANSFORMERS.** We have in stock a large variety of 230 v. Transformers including many unusual and useful types. Also types for other voltages. Please send for clearance price list.

**NEW AMERICAN STAR IDENTIFICATION INSTRUMENTS.** Complete with charts for all latitudes in Northern and Southern Hemisphere. In leather case with instructions. Only 5/-.

Satisfaction Guaranteed or money refunded

Terms C.W.O. Prices include carriage

**LAWRENCES,**  
61, Byrom Street,  
Liverpool, 3.

Telephone: CENTral 4430

**TELEVISION SPECIALS**

*World Renowned for Service Reliability*

**RADAR RECEIVER TYPE 3084A. BRAND NEW AND UNUSED. IN MAKER'S ORIGINAL WOOD TRANSIT CASE.** Specifications: 14 brand new valves, 7 EF50; 2 VR136; 1 VR137; 1 HVK2; 1 E3; 1 V507; 1 EA60.

Dozens of useful components, including an 80 volt A/C motor used for aerial switching, front panel tuning control, etc. With little modification this unit will be ideal for television reception. Also suitable for converting to a 2 metre receiver. Totally enclosed in metal case, size: 19in. x 8in. x 7in. Weight in case 40 lb.

**LASKY'S PRICE 59/6** carriage 3/- extra.

**CIRCUITS NOW AVAILABLE.** Full circuit for the 3084A receiver. **PRICE 1/6**, plus 3d. postage.

Conversion of the receiver type 3084A to television sound and vision reception **PRICE 2/6**, plus 3d. postage.

Full circuit diagram giving suggested sound and vision television receivers, time base and all associated circuits, power packs, etc., utilising available Ex. Government equipment (4084A, VCR97, etc.). **PRICE 3/6**, plus 3d. postage.

**PRICE FOR THE COMPLETE SET OF 3 CIRCUITS, 7/-, POST FREE.**

**CATHODE RAY TUBES TYPE VCR\*7. BRAND NEW EX. GOVERNMENT. FULLY GUARANTEED. SUPPLIED IN SPRUNG WOOD TRANSIT CASE.**

Characteristics: Heater 4 volts 1 amp., H.T., 2.5 Kv., maximum. Tested before despatch.

**LASKY'S PRICE 35/-** carriage free.

**VR97 SCREEN ENLARGERS. LATEST TYPE PLASTIC OIL FILLED LENSES.** Will give a bigger, better, clearer, and sharper picture from your 6in. cathode ray tube.

**LASKY'S PRICE. 1st grade 29/6** postage 1/6 extra.

**2nd grade 25/-** postage 1/6 extra.

**E.H.T. TRANSFORMER FOR THE VR97 CATHODE RAY TUBE.** 200-250 volts primary. Secondary 2.5 Kv., 4 mA; 4 v. 1.1 a; 4v. 1.5a CT.

**LASKY'S PRICE 35/-** post 1/6 extra.

**BRAND NEW RADAR UNITS. SUPPLIED IN WOOD TRANSIT CASE.** Contains 23 brand new valves: 15 EF50; 2 VR86; 3 ER34; 1 VR55; 1 VR56; 1 EA30. Also a removable 45 Mc/s I.F. strip (Receiving unit type 153). Hundreds of components, resistances, condensers, 12 pot/meters, relays, ceramic and amphenol valve holders, etc. Totally enclosed in metal case, black finish. Overall dimensions 7½ x 13 x 21in.

**LASKY'S PRICE 130/-** carriage 7/6 extra.

**BRAND NEW AND UNUSED. IN MAKER'S ORIGINAL GARTON. EX. A.M. UNIT TYPE 587 C/WW.** Containing 11 new valves: 2 5Z4G; 2 5U4G; 1 VU120; 1 6X5GT; 1 EF50; 1 EF55; 1 6V6G; 2 V870 (voltage stabilisers).

Dozens of various components, including high voltage condensers, chokes, pot/meters, resistances, condensers (8 mfd. 500 v.w.), etc. Totally enclosed in metal case, size: 12in. x 11½in. x 8in. Weight 40 lb.

**LASKY'S PRICE 49/6** carriage 5/- extra.

**CO-AXIAL CABLE. SUITABLE FOR TELEVISION.**

**SCREENED ½in. DIAM.** Price 9d. per yard, 8/6 per dozen yards, post extra.

**SCREENED ¼in. DIAM.** Price 8d. per yard, 7/6 per dozen yards, post extra.

**TWIN BALANCED FEEDER.** Price 6d. per yard, 4/6 per dozen yards, post extra. Any length of cable cut to your requirements.

**FOR CALLERS ONLY. EX. A.M. TRANSMITTER/RECEIVER TYPE TR9.** Battery operated. Supplied complete with all valves, (3 transmitting, 6 receiving). In wood transit case, etc. Frequency range 6-9 Mc/s.

Owing to the varied condition of these sets we must offer them to callers only. The price varies from 45/- to 55/19/6.

**"THE VIEWMASTER."** As exhibited at Radiolympia. Complete assembly instructions for building a 9in. or 12in. tube television set.

A 32-page booklet packed with information on construction and other necessary data is supplied together with 8 full size working drawings, and stage by stage wiring instructions.

This receiver incorporates a brilliant black and white picture, with all the latest developments, and can be built from standard components. Data for London and/or Birmingham now available. **ALL COMPONENTS IN STOCK.**

**PRICE 5/-** POST FREE.

**EX. A.M. COMMUNICATION RECEIVER TYPE RI155. BRAND NEW IN WOOD TRANSIT CASE.** Complete with 10 valves. Aerial tested before despatch. Circuit: B.F.O., A.V.C., R.F.A.M.P., 2 I.F. stages, Magic Eye, etc. 5 wave bands, frequency range: 1.85-7.5 Mc/s; 7.5-3.0 Mc/s; 1,500-500 kc/s; 500-200 kc/s; 200-75 kc/s.

**LASKY'S PRICE £12/10/-** carriage (in transit case) 7/6 extra.

Full modification data and circuit details supplied free with each receiver.

Send a 2d. stamp for a copy of our current stock list, giving full details of our Ex. Government radio and radar equipment, the Lasky's Radio Bulletin.

**LASKY'S RADIO**  
370 HARROW ROAD, PADDINGTON, LONDON, W.9  
(opposite Paddington Hospital)  
Telephone: CUNningham 1979  
Hours: Mon. to Sat. 9.30 a.m. to 6 p.m. Thurs. half day



# D. COHEN

## RADIO & TELEVISION COMPONENTS

Purchased from the liquidator of the Burgoyne Engineering Co.

### MAINS TRANSFORMERS

Universal Replacement Type. Primary 200/250 v., 280-280 v. 60 mA., 6 v. tapped 4 v. 3 amp., 5 v. tapped 4 v. 2 amp., 6 v. 0.3 amp. 10/6, plus 1/- post and packing.

350-350 v. 130 mA., 6 v. 5 amp., 5 v. 3 amp. Primary 200/250 v. 18/6, plus 1/- post and packing.

Heater transformer, 6 v. 1 1/2 amp. Primary 230/250 volts. 6/-, plus 9d. post and packing.

Standard output transformer, 5000 ohm imp. 3/3, plus 6d. P. & P.

Midget O.P. transformer, 5000 ohm imp. 2/9, plus 6d. P. & P.

Smoothing choke, 10 Henry 80 mA. 3/9, plus 6d. P. & P.

Smoothing choke. Midget. 40 mA. 1/11, plus 3d. P. & P.

Line matching transformer. Pri. imp. 500 ohms. Sec. 15 ohms. 10/-.

### ELECTROLYTIC CONDENSERS

- 2 mfd. 250 work. 9d.
- 50 mfd. 50 work. 1/9.
- 16-24 mfd. 350 work. 2/11.
- 100 mfd. 12 v. work. 1/3.
- 16-16 mfd. 450 work. 3/6.
- 50 mfd. 12 v. work. 1/-.
- 25 mfd. 25 v. work. 1/-.
- 8 x 32 mfd. 450 work. 4/-.
- Midget tubular 12 x 12 mfd. 450 work. 2/9.
- 16 x 8 mfd. 450 work. 3/9.
- 8 mfd. 450 v. work. 1/11.
- 500 mfd. 6 v. work. 1/3.
- 250 mfd. 12 v. work. 1/3.
- 16 x 32 mfd. 450 v. work. 4/6.
- 8 mfd. 500 v. BR 850. 2/6.
- 16 mfd. 500 v. BR 1650. 3/6.
- 8 x 8 mfd. 450 work. 3/3.
- 30 x 30 mfd. 350 work. 3/9.

### P.M. SPEAKERS

Size	with trans.	less trans.
5in. ....	12/6	
6 1/2 in. ....	12/6	8/9
8in. ....	14/3	11/9
10in. ....	17/6	14/6
12in. ....		29/6

Post and packing on above items 1/- each extra.

### ENERGISED SPEAKERS

ROLA 6 1/2 in. 700 ohm field with O.P. trans. 5000 ohm imp. 11/6  
 Less trans. .... 9/6  
 Bin. 2000 ohm field with O.P. trans. 5000 ohm imp. .... 15/6

### THE BURGUYNE SEVEN SECOND SOLDERING GUN

as illustrated.

This Gun is so well known to all wireless enthusiasts that it needs no description from me. Limited quantity available. One to each customer. All orders dealt with in strict rotation.

**GUN CASE.** Limited quantity available. One case to each customer. Price 7/6, plus 1/- post and packing.

### THE HEART OF THE BURGUYNE SEVEN SECOND SOLDERING GUN.

As illustrated. 200/250 v. input. 13/6 plus 1/6 post and packing. Copper bit, 6d.; automatic switch assembly, 1/-, plus 6d. post and packing.

Price **29/6**  
 Plus 2/6 Post and Packing.



### CONSTRUCTOR'S PARCEL

as illustrated. Comprising 5-valve superhet chassis with transformer cut-out, size 13 1/2 in. x 6 in. x 2 in., with L.M. & S. scale, size 7 in. x 5 in. Backplate two supporting brackets, drive drum, pointer, two-speed spindle, twin gang condenser. Mains transformer 250/250 v. 60 mA., 6 v. 3 amp., 4 v. 2 amp. and 6 1/2 in. ROLA energised speaker with O.P. transformer. Complete. **25/-**

Plus 1/6 post and packing.

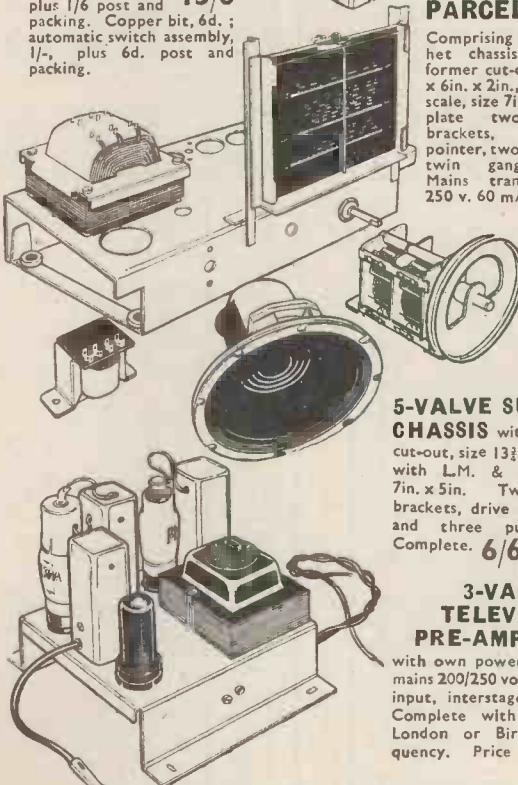

### 5-VALVE SUPERHET CHASSIS

with transformer cut-out, size 13 1/2 in. x 6 in. x 2 in. with L.M. & S. scale, size 7 in. x 5 in. Two supporting brackets, drive drum, pointer and three pulley wheels. Complete. **6/6** Plus 1/- post and packing.

### 3-VALVE TELEVISION PRE-AMPLIFIER

with own power supply, A.C. mains 200/250 volts. Slug tuned input, interstage and output. Complete with valves. For London or Birmingham frequency. Price **£4** plus 2/6 post and packing.

**CONSTRUCTOR'S PARCEL**, comprising chassis 10 1/2 in. x 5 1/2 in. x 2 in., with speaker and valve holder cut-outs, ROLA 5 in. P.M. with O.P. trans. twin gang with trimmers, pair of TRF coils, 4 International Octal valve holders and wave change switch. Price 17/6, plus 1/6 post and packing.

**SUPERHET COIL KIT**, comprising medium and short wave coils, twin gang, pair of 465 I.F.s, 6 pole 3 way switch, 6 trimmers, two trackers and 5-valve superhet chassis with IF and speaker cut-outs. 14/6, plus 1/- post and packing.

**MINIATURE CHASSIS**, size 8 1/2 in. x 3 1/2 in. x 1 1/2 in., miniature twin gang .00037, pair of miniature Wearite I.F.s, Type 400B, four B7G valve holders, frame aerial and medium wave osc. coll. £1 9s. 6d., post and packing 1/6. Stamp for lists trade and retail.

### TUNING CONDENSERS

- .0005 twin gang with feet. 4/-.
- .0005 twin gang, fitted feet, trimmers and drum. 4/6.
- Midget .00037 twin gang. 6/-.
- Midget .00037 twin gang, fitted trimmers and Perspex dust cover. 6/6.
- .0005 tuning condenser. 2/3.
- Post on the above items, 6d. extra.

### PORTABLE CABINET

Grey mottle rexine covered, leather carrying handle, scale and pointer, aerial wound on back. Size 12 1/2 in. x 10 in. x 6 1/2 in. 25/- plus 1/6 post and packing.

### METAL RECTIFIERS

- 250 v. 125 mA. 4/3, post 6d.
- 250 v. 60 mA. 2/6, post 6d.
- 24 v. 4 amp. 18/6, post 1/-.

### MAINS DROPPERS

- .2 amp. 1000 ohms tapped 900 ohms. 1/9, post 3d.
- .2 amp. 717 ohms, tapped 1000 ohms. 1/6, post 3d.

### TRICKLE CHARGER

comprising transformer and metal rectifier, 230/250 v. A.C. mains, giving 12 v. 1 amp. 8/6, plus 1/- post and packing.

### WAVE CHANGE SWITCHES

- 6 pole 3 way. 1/2.
- 3 pole 2 way. 1/2.
- 6 pole 2 way. 1/2.
- 5 pole 3 way. 1/2.

### WHITE KNOBS

12-sided, 1 1/2 in. dia., 3/4 in. deep 5d. each.

### BROWN KNOBS

1 1/2 in. dia. 4d. each.

### POSTAGE STAMP TRIMMERS

50pf. 4d. each.

### VARIABLE TRACKERS

- 300 x 300. 9d.
- 100 x 500. 9d.
- 100 x 220. 9d.

### METAL BRAIDED WIRE

with PVC outer insulation, 6d. per yard.

### SILK COVERED SPEAKER BAFFLE

8 in. x 6 in. 9d.

POST ORDERS ONLY

67 RALEIGH AVENUE, HAYES, MIDDLESEX

## OUTSTANDING OFFERS FOR THE DISCERNING BUYER

**BC312 RECEIVERS.** In perfect condition. 230v. operation. Coverage 1,500 kcs.—18 mcs. in 6 Bands, £22/10. Carriage paid.

**BC348 RECEIVERS.** In perfect condition. 28v. operation. Coverage 200-500 kcs. and 1.5-18 mcs. in 6 Bands, £18. Two each only of the above sets available.

**RI132A RECEIVERS.** 11 valves 100-126 mcs. Grey cabinet, 19in. x 11in. x 10in. Brand new in original crates, £4/19/6, plus carriage 5/-. 12 only available.

**RI355 RECEIVERS.** 11 valves. As specified for the Inexpensive Television Receiver. Brand new, 63/-. carr. 5/-.

**ABKI 10-VALVE IFF RECEIVERS.** Have 6 of 6SH7, 2 of 6H6, 2 of 7193, Motor Gen. with reduction gear, 3 relays etc. New condition, 20/- each, carr. 5/-.

**26/ARCS RECEIVERS** (Similar to 454). 3-6 mcs. Brand new in sealed cartons less Dynamotor, 42/6. (Dynamotors available if required, 28v., 17/-), carr. 1/4.

**BC433G RADIO COMPASS UNITS.** Absolutely brand new and complete with 15 valves. 7 only £7/10/- each, carr. paid.

**BC221 FREQUENCY METER.** 1 only, brand new. Complete with spare set of valves, 15 gns., carr. paid.

**906D FREQUENCY METER.** 150-225 mcs. Resonance Meter. Brand new, in original crates. 3 only, 4 gns., each, carr. paid.

**PLUG-IN POWER PACKS,** for Command Receivers BC453/4/5. No alterations to wiring. Complete with rectifier valve 50/-, carr. paid.

**MODULATOR UNITS.** Type 64. 7 valves, 2 VR91, CV73, CV85, 2 VU133, VT604A, 3 Relays, 4.5mf., 2,200v., 1.05 3,500, and many useful parts, 22/6 each, plus carr. 5/-.

**EF50 VALVE HOLDERS.** Finest quality. Brand new, 3/- doz. Post 6d.

**POWER UNITS PE94A.** 28v. input. Output 300v. at 260 ma., 150v. at 10 ma., 14.5v. at 5 amps., £3 each, carr. paid.

**POWER UNITS. TYPE 10.** Hoover manufacture. 24v. input. Output 300v. 120 ma., 150v. 10 ma., 6v. 5 amps., each 70/-, carr. paid.

**PAMPHONIC PA SPEAKERS.** 10in. in handsome maroon metal cabinet. In original Makers packing (not surplus), 55/- each. Less than cost.

**MOVING COIL 5in. SPEAKERS.** Brand new goods, 10/- each. Post 9d.

**BC306 AERIAL TUNING UNITS.** Aerial Variometer, 5 way Ceramic 3 pole switch, Porcelain lead through insulators, precision slow motion dial, 3,600v. 80mmf. condensers, 10/- each, carr. 1/4.

**AIRCRAFT COMPASSES.** Diameter 6½in. depth 4in. Perfect condition, 21/-, carr. paid.

**SCR522 TRANSMITTER CHASSIS.** Less valves. (Modulation trans, choke and crystal switch included but not fitted), 19 6, carr. 3 6.

**VIEWMASTER TELEVISION RECEIVER PARTS FROM STOCK.**

**VIEWMASTER CONSTRUCTIONAL ENVELOPE FOR BIRMINGHAM,** 5/4. Post paid.

**"INEXPENSIVE TELEVISION RECEIVER."** Construction booklet, 1/9. 6 page Conversion Data for 1155 Receiver, 9d., post paid.

**MARCONI AUTOMATIC RECORD CHANGERS.** Light-weight pick-up, complete with matching transformer, £10/10/8, carr. paid. Latest type.

**PROMPT DELIVERY AND SATISFACTION GUARANTEED AS ALWAYS**

2jd. stamped envelope must accompany all enquiries  
LISTS AVAILABLE

**H.P. RADIO SERVICES LTD.**

Britain's Leading Radio Mail Order House  
Estd. 1935

**55 COUNTY ROAD, WALTON, LIVERPOOL, 4**  
Tel.: Aintree 1445 Staff Call Signs. G3DGL, G3DLV

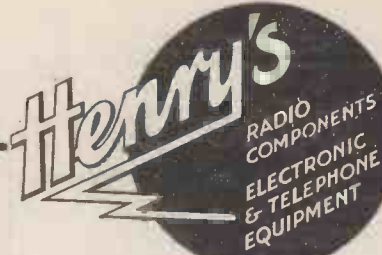

**TX VALVES.** Westinghouse 813 at 50/-. 832 at 20/-. 866A at 15/-. Klystron 723A/B at 82/6. 3E29 (829B) at 59/6. All brand new and boxed.

**E.H.T. TRANSFORMERS.** Output 2,500 v., 5 mA, 4 v., 1.1 amps 2-0-2 v., 2 A (for VCR97), 35/- only. Output 3,250 v. 5 mA, 6.3 v., 1 A, 2-0-2 v., 2 A, (for SCPI), 39/6. Output 4,000 v., 10 mA, 2-0-2 v., 2 A, 48/- Output 5,000 v., 10 mA, 2-0-2 v., only 60/- All input 200/250 v. and fully guaranteed.

**TRIMMER KIT.** "Quadrax." An essential to every radio man. This famous kit can be supplied by us at 30/- only! (List price 45/-). Comprising: 1, 2, 4, 5, 6, 8 BA box spanners, 5 screwdriver trimmers (vertical and horizontal), 4 spanners, vane-setter, and thickness gauge. Attractively finished in white ivory. All neatly laid out in black crackle box. An absolute bargain!

**MAINS TRANSFORMER.** A special purchase from a leading manufacturer enables us to offer the following: 250-0-250, 70 mA., 6.3 v., 2 A., 5 v. 2 A., half-shrouded, drop-through type, with voltage adjuster panel. Absolutely brand new and guaranteed. 15/- only, plus 9d. post.

**R.1355 MAINS TRANSFORMER.** 200/250 v. input. Outputs 250-0-250, at 120 mA., 6.3 v. at 6 A., 5 v. at 3 A. Fully shrouded top chassis mounting and guaranteed 100 per cent. Only 28/6.

**MINIATURE MAINS TRANSFORMER.** 250-0-250, 60 mA., 6 v. 3 A., 5 v. 2 A., fully shrouded, well finished, size 3½in. x 3in. x 2½in. Price 21/-.

**RECEIVER TYPE 25.** The receiver portion of the T/R 1196. Covers 4.3-6.7 Mc/s and makes an ideal basis for an all-wave receiver, as per "Practical Wireless," August issue. Complete with valves types EF36(2), EF39(2), EK32 and EBC33. Supplied complete with necessary conversion data for home use. Only 22/6. Chassis only, 8/6.

**6in. CATHODE RAY TUBES.** VCR97, electrostatic, non-persistent, individually boxed, ready for transit. 35/- each only. Postage and packing free.

Side contact base for above, 2/-.  
6in. Masks for above. Not ex-Govt. but specially manufactured to give rectangular picture. Black 6/6. Stone colour, 7/6.

**VCR. 139A C/R TUBES.** Electrostatic 2½in., tested and guaranteed O.K. Only 15/- each, plus 2/6 post and packing. Bases can be supplied at 2/- each.

**D.C. AVO MINORS.** Special offer, limited quantity of these well-known instruments, unused but slightly soiled. Not ex-Govt., 55/- only.

**TYPE BC 624A RECEIVERS.** Very good condition, by BENDIX. etc. Valve line-up: 12AH7, 12J5, 3 12SG7, 12C8, 3 9003, 9002, making 10 valves in all. Frequency coverage 100-156 Mc/s. Can be supplied at the absurdly low price of 25/- (carriage and packing free).

**AN AUTO-CHANGER** for £10/15/- only, inc. tax. The very latest COLLARO Rim-drive auto-changer, complete with crystal pick-up. Very attractive appearance. A.C. 200/250 v. changes 10 records, either 10in. or 12in. Motor board size, 15in. x 12½in. Requires only 2½in. below, and 4½in. above.

**N0. 18 SET. RECEIVER PORTION.** A four-valve superhet receiver operating from 6-9 Mc/s (33m-50m). Valve line-up: 3 ARP12 (VP23), and AR8 (HL23DD). Requires only 144 v. H.T., 12 v. G.B. and 3 v. L.T., in perfect condition, only 17/6, plus 1/6 packing and carriage. An absolute bargain. Suitable brand new headphones can be supplied at 3/6 per pair.

**RECEIVER TYPE 21.** The receiver portion of the WS/21 operating from 4.2-7.5 Mc/s. Incorporating B.F.O. and crash limiter. Valve line-up 7 ARP12 (VP23), and 2 AR8 (HL23DD) plus spare valve of each type, making eleven valves in all. Only 35/- complete.

**5KV ELECTROSTATIC VOLTMETER.** 0-5KV, panel-mounting, 3½in. scale, brand new, 50/- each.

**R1626 V.H.F. RECEIVER.** Ex-A.M. Comprising 10 EF50 valves, 2 EB34, 24 v. rotary generator, relays, and hundreds of condensers and resistors. Complete in grey metal case. Absolutely brand new, 75/- only.

**METER DISTRIBUTION BOARDS.** Comprising 0-300 v. M.I. meter, 3½in. A.C./D.C. input plug and socket, 3 output sockets, 2 porcelain fuses. Total size 12in. x 6in. Brand new and individually boxed, 17/6 complete.

**POCKET VOLTMETER.** Ex-Govt. Two range 0-15 v., 0-250 v., D.C. Brand new and complete in Web carrying case, only 10/6.

**MILLIAMMETERS.** 0-1 mA, 2in. scale, square, moving coil, panel mounting, only 10/- each.

0-1 mA, 2½in. scale, moving coil, panel mounting, 15/- each. 0-5 mA, 2½in. scale, moving coil, two mounted on panel, 12/6 pair.

**MICROAMMETER.** 0-500 micro/a, 2in. scale, moving coil, panel mounting, 7/6 each.

Send stamp for current Component List. Probably the most comprehensive in the trade.

**5, HARROW ROAD, LONDON, W.2**  
**PADdington 1008/9**



# UNIVERSITY RADIO, LIMITED

Offer Guaranteed Used Equipment at Attractive Prices

Collaro Record-changer Unit, as new. (Mod. RC500) .....	£8 10 0
Collaro Record-changer, Bar type, as new .....	£12 0 0
Garrard Auto-changer, Model RC65, fitted with Decca FFRR head. As new. A.C. mains .....	£12 10 0
MSS Recorder Unit, 1948 model, (disc.), Complete less Amplifier, as new. Unused .....	£30 0 0
V.G. Tracking Gear, brand new. A very fine job .....	£8 0 0
AR88-LF, in perfect condition and working order .....	£35 0 0
MCR-1, complete with coils, power-pack, 'phones, etc. As w .....	£8 0 0
Eta Wave Coil Winder, (one only), hand wind—can be motorised. Complete with all accessories. As new .....	£22 0 0
Taylor 45B Signal Generator, as new .....	£11 0 0
Avo 1948 model Signal Generator, as new .....	£10 10 0

Pam 25 watt Amplifier, 2 Pam speakers, in cabinet, with Pam 'Gramoplayer, M/c. mike and stand, 200/250 volts A.C. As new .....	£37 10 0
Tungar 3 Circuit Charger, complete and perfect with rectifier valves .....	£9 10 0
Hallicrafter's Sky Champion in perfect condition .....	£18 10 0
R.M.E. 69, with Speaker, in perfect condition and working-order .....	£19 10 0
Hallicrafter's S20R, in good working-order .....	£14 0 0
Peto Scott Trophy 8, with speaker. Perfect .....	£10 10 0
6 only Collaro Centre-drive 'Gram Motors, with turntables. New. Each .....	£4 10 0
Collaro Standard Magnetic Pick-ups. New. Tax paid each .....	£1 7 6
2 kVA. Auto-Transformers, 50 cycle, 115-230 volts. each .....	£4 10 0

Avo model 40, as new, in leather case .....	£12 10 0
Murphy Auto-change Radiogram, model A-138-R, unscratched. Cost 5 months ago £91/8/-. Our price .....	£65 0 0
Avo latest model Signal Generator (wide Range) .....	£17 0 0
Everett's Wee Meggars, 500 volts. Perfect .....	£6 10 0
Compton Tong Tester, complete with 3 additional ranges up to 600 amps. As new .....	£7 0 0
1155 Receiver, complete with power-pack and Magnavox speaker (66). As new .....	£17 0 0
Collaro De Luxe Auto-change Microgram. As new .....	£22 0 0
Muirhead Valve Voltmeter, type 3A. Perfect .....	£10 0 0
R.C.A. Volt Ohmst Junior, 200-250 volts. A.C. Perfect .....	£10 10 0
Romac 25 watt Amplifier, with built-in Radio Unit, M/C. Mike and 'Gram inputs, 200-250 volts. A.C. As new .....	£18 10 0

**WE NEED GOOD USED EQUIPMENT URGENTLY.  
PLEASE SEND, BRING OR PHONE FOR OFFER**

Avo Model 40, as new .....	£11 10 0
Avo Valve-Testers, with Roller Panel, 1948 model as new .....	£11 10 0
Hunt's Capacity & Resistance Bridge, model CRB, as new .....	£11 0 0
Magnavox 66 Speaker, with built-in output transformer. Perfect .....	£5 0 0
B.T.H. RK Senior Speaker, mains energised, 15 ohm Speech Coil. Perfect .....	£3 0 0
Taylor Capacity & Inductance Adaptor, model 313C, as new .....	£2 17 6
Weston (U.S.A.) Test-meter, Model E772, AC/DC, 20,000 O.P.V. in portable wood case. As new .....	£15 10 0
H.R.O. Junior, complete with power-pack and all valves. Less coils, in perfect condition and working order .....	£15 0 0
Howard Communication Receiver, model 640, 550 kc. to 43 mg., 4 bands, A.C. 200-250 volts, complete with 5 meter, all valves, Speaker, etc. In good condition and working order ...	£21 0 0
BC342 & BC348, in perfect condition, with all valves, etc. each .....	£15 0 0
Hallicrafter's Ultra Skyriider, complete and in perfect condition. A.C. 100-250 volts .....	£19 10 0
R.M.E. DB20 Presselector, in perfect condition .....	£8 10 0
National 1 to 10 metres Receiver, complete with power-pack, coils valves, etc. In perfect order .....	£13 7 0
B.S.R. Audio Oscillator, model L50, in perfect condition and working order. Cost £50 12 months ago. Our price .....	£27 10 0
Davenset Dri-met 3 Circuit Charger, as new .....	£17 0 0

2 kVA. Variacs, 50 cycle. As new Each .....	£10 10 0
New Ex-W.D. Rotary Converter, 24 volt D.C. to 230 v. A.C. 1 phase, 50 cycle, 100 watts. Complete in metal case .....	£5 0 0
E.D.C. Rotary Converter, 220/240 D.C. to 230 A.C., 1 phase, 50 cycle, 180 watts. Complete in metal case with Filter Unit. Perfect condition .....	£12 10 0
Ward Rotary Converter, 50 v. D.C. to 240 v. A.C., 50 cycles, 1 phase, 140 watts, complete with Filter Unit. Perfect .....	£9 0 0
Valradio D.C. to A.C. Converter, 200 to 250 volts A.C., 75 cycle, 200 watts. In perfect condition .....	£8 10 0
Another, at 50 cycle .....	£8 10 0
B.S.R. Disc Recorder, complete with B.S.R. Amplifier, Ribbon Mike and Stand. Cost £248. Our price as new .....	£135 0 0
M.S.S. Disc Recorder, complete with Amplifier and Play-back, in two portable cases, less mike and stand. As new .....	£75 0 0
350 Twelve inch Classical Records, in portable cases. Each case containing 50 records. Not pre-war, all in perfect condition. To callers only, in lots of 50. Each .....	3 0
Panex Equipment 'Scope, as new .....	£11 10 0
Taylor 'Scope, Model 30, Perfect condition .....	£14 0 0
Vortexion Amplifier, 15 watts, 12 volt D.C. or 200-250 A.C. Moving coil Mike and 'Gram inputs. In metal case. As new ...	£14 0 0
Ex-W.D. Ultra 'Scope, 200-250 volts A.C. Perfect condition ...	£12 10 0

R-107 Chassis, complete with all valves, less speaker and metal cabinet. Perfect .....	£7 10 0
1943 M.S.S. Disc Recorder Unit, in portable case, complete with Play-back Pick-up, less Amplifier, A.C. 200-250 volts. In perfect condition .....	£22 10 0
Latest Model Hartley Turner Speaker, as new .....	£6 10 0
Sound Sales Speaker, as new ...	£5 10 0
Triplett U.S.A. Valve-tester and AC/DC Test-meter Combined, 110 volts A.C. Complete with charts, in perfect condition .....	£12 0 0
Precision, as above .....	£11 10 0
Cambridge Thermionic Voltmeter, Moullin pattern C. Perfect .....	£8 10 0
E.M.I. Service Capacity Bridge. Perfect .....	£6 10 0
1/16th H.P. A.C. Motors, ideal for recording, 200-250 volts. New each .....	£1 12 6
B.P.L. Latest Model Super Ranger Test-meter. 1,000 o.p.v. AC/DC. As new .....	£14 0 0
G.E.C. 2½ kilowatt Fan Heaters A.C. 200-250 volts. Perfect. Each .....	£6 0 0
Taylor 85A AC/DC Test Meter, as new .....	£14 0 0
Taylor 47AP (Valve-Tester and AC/DC Test Meter Combined). As new .....	£18 10 0
Taylor 90A, as new .....	£10 10 0
Taylor 70A, as new .....	£7 10 0
4 only G.E.C. M/C Mikes. Perfect Each .....	£2 0 0
R.S.A. Ribbon Mike, with Transformer and cable. As new .....	£6 0 0
Shaftesbury Ribbon Mike, with transformer. As new .....	£5 10 0
Vitavox M/C Mike, in chrome case. As new .....	£4 10 0

CASH OR CHEQUE WITH ORDERS. ALL ITEMS LISTED ARE CARRIAGE PAID.

**22 LISLE STREET, LEICESTER SQUARE, LONDON, W.C.2**

'Phone GERrard 4447 and 8582. Hours 9 to 6. Thursdays 9 to 1.



**VIEWMASTER T.V.**

**ANYONE CAN BUILD**

Come and VIEW this MASTER of T.V. Construction. Full instructions and blueprints, 5/- each, plus 3d. postage. Great improvements have been made on sound. Automatic interference suppression. 9-in. or 12-in. C.R.T. can be used. New type magnetic focus. Can be easily aligned without instruments. The requisite components are available from stock (postage extra).

	£	s.	d.
T.C.C. Capacitors ... ..	6	15	0
Westinghouse Rectifiers ... ..	3	2	6
Colvern Resistors ... ..	19	3	
Morganite Resistors ... ..	1	6	9
Plessey equipment ... ..	5	12	6
W.B. parts ... ..	6	5	0
Belling & Lee accessories ... ..	7	6	
Tag Strips ... ..	12	6	

All valves available from stock.

**THE FOLLOWING MANUFACTURER'S SURPLUS CAPACITORS AVAILABLE**

**ELECTROLYTICS**

8 $\mu$ F 500V d.c. working ... ..	2/6
16 $\mu$ F " " " ... ..	3/3
32 $\mu$ F " " " ... ..	5 -
8- 8 $\mu$ F " " " ... ..	3/6
16-16 $\mu$ F " " " ... ..	5/6
32-32 $\mu$ F 450V " " " ... ..	6/6
8-16 $\mu$ F 350V " " " ... ..	4/-
8 $\mu$ F 350V " " " ... ..	2/-

Postage extra



**WELL-KNOWN PICKUPS**

Postage extra

	£	s.	d.
Connoisseur (no transformer) ... ..	3	19	0
Cosmocord G.P.10 ... ..	2	10	0
Decca ... ..	3	15	5
Goldring 100 ... ..	1	16	2
Goldring 121 (with sapphire—no transformer) ... ..	3	1	4
Marconi 14 (no transformer) ... ..	3	11	8
Shefi Standard (brown) ... ..	2	10	4
" " (white) ... ..	2	15	6

All prices include Purchase Tax.

**MAINS TRANSFORMERS (Postage extra)**  
By the well-known GRANGE TRANSFORMER PRODUCTS

£ s. d.		£ s. d.	
350-350V 100mA ; 6V		5V 3A ... ..	10 6
4A; 5V 3A ... ..	1 12 6	2.0-2V 2A ... ..	8 6
300-300V 60mA; 6V 3A;		4V 2A ... ..	7 6
5V 2A ... ..	19 6	40 watt Auto ... ..	12 6
12V 1A ... ..	10 6	75 watt Auto ... ..	17 6
<b>CHOKES (Postage extra)</b>		15Hy. 150mA L.F.	
10Hy. 150 ohms 75mA		Choke ... ..	9 0
L.F. Choke ... ..	4 9	15Hy. 80mA L.F.	
10Hy. 100mA L.F.		Choke ... ..	9 0
Choke ... ..	9 0	20Hy. 10mA 1,000 ohms	4 6
10Hy. 150 mA L.F.		20Hy. 50mA ... ..	5 6
Choke ... ..	12 6	50Hy. 20mA 1,500 ohms	5 6

**18 TOTTENHAM COURT ROAD, LONDON, W.1**

Tel. MUSEum 2453

Tel. MUSEum 4539

Shop hours: Monday to Friday 9—5.30

Saturday 9—1

FULL MAIL ORDER FACILITIES

Please add postage

**Instruments for Research and Industry**

The TWENTY MILLION MEGOHMMETER

A new instrument for Research and Industry. Covers the entire resistance range from 0.3 to 20,000,000 megohms. Two test voltages, 85v and 500v, are provided. A six-inch mirror scale enables readings to be taken accurately and quickly. Designed for testing cables, resistors, capacitors and all insulating materials.



**ELECTRONIC INSTRUMENTS LTD**

17, PARADISE ROAD · RICHMOND · SURREY · ENGLAND



Stop worrying about that metal work problem—there's always Ritherdon's!

This old established firm make Instrument Cases, Amplifier Racks, Fuse Boxes, Busbar Chambers, etc. to customers' specifications.

Experience has taught them that it costs no more to work to individual requirements than to produce standard lines. Bring that problem to Ritherdon's, all enquiries are welcome and will receive prompt attention.

**RITHERDON & CO LTD**

LORNE STREET, DARWEN, LANCs. Phone: Darwen 1028

Specialists in fine sheet metal work since 1895.

# THE BURGUYNE AERIAL COAXIAL CONNECTOR

for EFFICIENT WATERTIGHT COAXIAL CABLE CONNECTIONS

### Improves Signal Strength

This Connector provides both commercial and amateur users with a means of making efficient watertight coaxial cable connections for aerials. It also serves as centre insulator for a half wave doubler.

The Burgoyne Connector is made of aluminium with steatite insulation, and has two forged steel eyebolts equipped with convenient soldering connections. A tube of weatherproof cement plus the necessary assembly screws, are supplied with each connector.

Amateurs, and all listeners requiring perfect reception will welcome the Burgoyne Connector because it eliminates the necessity for crude, inefficient coaxial cable connections, thus saving them time and trouble due to the inroads of weather on home-made connections. Professional operators will find that it provides a quick, well-engineered means of doing an essential job.

Used on all maritime installations.  
LIST PRICE REDUCED TO



**12/3** each (Post 9d.)

### TRIMMER KIT.

"Qualrad" An essential to every radio man. This famous kit can be supplied at **35/-** only! (List price 45/-). Comprising: 1, 2, 4, 5, 6, 8 BA box spanners, 5 screwdriver trimmers (vertical and horizontal), 4 spanner, vane setter and thickness gauge. Attractively finished. All neatly laid out in black crackle box.

### DO EVERY SOLDERING JOB—

Better, faster, cheaper with the—



**BURGUYNE**  
Instant-Heat  
**SOLDER GUN.**

MAKER'S LIST  
PRICE 79/6. OUR  
PRICE **52/6**  
Post free

### SAVE TIME ON SOLDERING!

Just press the button, count seven, and solder, and the bit will remain at soldering heat until you release the pressure when it cools off instantly.

No waiting to warm up or cool down—No element to burn out—No Mica to crack or splinter—No risk of shock, £10,000 was spent on the design of this famous tool! For A.C. mains 200-250 v.

EVERY SERVICE ENGINEER MUST have one!

A **BLOCKED EXPORT ORDER** makes this offer possible by an accident—the exporter missing the last boat to South Africa!

### SPECIAL NOTICE.

This Solder Gun is offered to you in the original manufacturer's carton carrying their seal and we guarantee each Burgoyne Solder Gun for **TWO YEARS**. We cannot undertake to service or guarantee any gun purchased from any other source.

### MOVING COIL HEADPHONES.

American type with padded ear cushions. Low resistance. (Post 9d.) **4/11** pair.

### R.1355 RECEIVER I.F. TRANSFORMERS

6-7 m/cs. replacement units. Brand new **4** for **5/-** (Post rec.)

### FLEXIBLE COUPLINGS

By Eddystone and Wavemaster for 1/2in. shafts 1/- each, or 6 for 5/6d.

### BRASS SPINDLE COUPLERS.

For 1/2in. shafts **3** for 1/- or **12** for 3/9



### BOSTIK CEMENT.

Available in handy pocket-size tubes. Ideal for waterproof sealing. Price per tube, or 6 for 5/-. (Add 1/- postage).

### COPPER SECTIONAL AERIAL RODS.

Each 12in. length—push into each other to build up to any length required. **4/-** 24 (Postage and packing 9d.)

### METAL DETECTION EQUIPMENT.

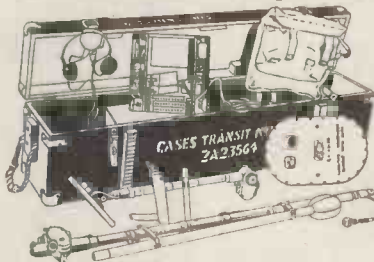

For general detection of both ferrous and non-ferrous metal under ground or water or in timber, animals, etc., etc. An ex-government equipment which may be readily used for these purposes, offered at a fraction of the original manufacturing cost. Complete and new for only **79/6**

Carriage paid. **79/6**

(22/6 extra for complete set of 5 batteries.)

Equipment: 3-valve battery amplifier in steel case, a shoulder haversack, two search coils with poles, junction boxes, headphones, 2 spare valves circuit diagrams, log book, connecting cables and sensitivity measuring stick, operating instructions. Ready for use as soon as batteries are connected. Packed in robust transit case.

### M.O.S. RADIO-ALARM KIT.

A complete radio time switch in kit form which can be made in a few hours by anyone possessing the normal household tools. Be awakened to the strains of early morning music from your radio. Full wiring diagram and instructions included. The KIT **12/6** (Post free.)

### IVALEK De-Luxe CRYSTAL SET.

Complete in attractive cream or brown plastic cabinet with tuning scale. Fully guaranteed. **15/-** (Post 9d.)

### TELEVISION CONVERSION

A brand new 13 valve receiver incorporating 30 m/cs I.F. strip with band width of 4 m/cs, as well as RF Unit. Valves supplied 7 EF50; 2 EF54; 1 BC52; 1 VU39A; 1 HVR2 and 1 EA50. **52/-** in wooden transit cases. (Carr. and Pkg. 7/6)

### NOW—LIGHT when you need it!



**LONG BEAM FOCUSING TORCHES.**  
American type.

These imported torches throw a beam of 700ft. Previously unobtainable on the home market for over 10 years, they now become available at a cost less than any non-focusing torch on the market. **FULLY GUARANTEED Type A** (as illustrated) complete with **BRITISH** batteries and bulb ready for use. Solid brass nickel plated finish with adjustable Ring Focusing head. Pull out carrying loop in base. Spare bulb container. **ONLY 15/11** Post free.

**Type B.** As above but with 400ft. beam range. **ONLY 12/11** Post free.

**Type G.** As above, but small concentrated beam head, with range of **13/11** Post free 600ft. for only

The demand is huge—orders in strict rotation.

### HIRE-PURCHASE FACILITIES ON GRAM. MOTORS.

- Collaro RC49 AC Auto Changer—Mixed. Crystal head ..... £14 6 8
  - Collaro RC500 AC Auto Changer—Non-mixer. Crystal head ..... £10 15 0
  - Collaro AC504 AC Motor and turntable with crystal head ..... £5 17 7
  - Collaro AC504 AC Motor and turntable with Mag. head ..... £5 3 2
  - Conrad RUA AC Motor and turntable less head ..... £2 17 6
- All the above (except Conrad) on H.P. terms. 33 1/3 per cent. cash down with balance spread over 6 months.

Terms: Cash with order.

### DIMMER SWITCHES.

Resistance 60 ohms. With on-off switch. Black moulded case fitted with engraved knob. Carries 1 amp. **2/9** at 12v. Each or 6 for 12/6 Post free



**THIS MONTH'S SNIP.**

Brand new and guaranteed  
P.M. SPEAKERS

**8/-** each.  
or with grille **10/6**. Postage 9d. extra.

**M O S NEWS LETTER**  
Packed with good ideas, circuits and bargains. Send 1/- for specimen copy or 5/- for a year's subscription.

# RADIO EXCHANGE CO.



**RECEIVER TYPE 18**

**RECEIVER TYPE 18.** A four valve, battery superhet, covering 6-9 mc/s, that only requires the addition of batteries to receive dozens of short wave stations! **COMPLETE** with four two volt valves, and a pair of matched headphones with jack-plug. **OUR PRICE, 22/6**

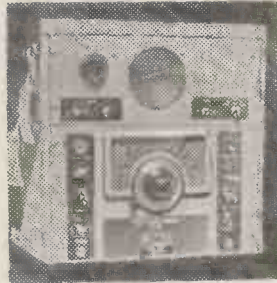

**RECEIVER TYPE 3584.** This unit contains fifteen EF50's, two 8P61's, one EBC33, one EF36, three EB34's and one EA50; a midget 80v. motor, dozens of resistors, condensers, pots, etc., would make this one of today's most attractive "buys," but the "Pye" 45 mc/s I.F. strip, which is ideal for London TV makes the unit a "must" for every amateur. **BRAND NEW, in makers crates. 25/12/6**  
carriage paid

**VIBRATOR TYPE 21.** The vibrator pack for the above receiver, contained in a metal case measuring 9x10x2 1/2, this unit will fit beneath the receiver, and its 6v input, matching the 6v. L.T. circuit of the receiver, will provide a small, complete unit. **ONLY 19/9**

**VELOCITY TYPE SPEAKERS.** Robustly constructed P.M. speaker units, which, when loaded with a horn will handle 50 watts at real quality. 15 ohm impedance. **ONLY 1/1**

## RECEPTION SET VRL

**RECEPTION SET VRL.** Made by Vancouver Radio Laboratories and covering 1.5-29 mc/s in four bands, these superb receivers have never before been offered on the surplus market.

- ★ 19 valves (6.3v.).
- ★ Variable selectivity Xtal filter.
- ★ Noise limiter.
- ★ R.F. gain control.
- ★ A.F. gain control.
- ★ Two speed indication of A.G.C.
- ★ Magic eye.
- ★ Built-in speaker.
- ★ Full view dial.
- ★ Crystal calibrator, providing "plps" every 10, 100 or 1,000 kc/s.
- ★ Provision for phones, with optional muting of internal speaker.
- ★ Attractively built from top grade components.
- ★ Self contained for 110v. input... but we supply a suitable step-down transformer **FREE.**

**PRICE 228/10/-, carriage paid. Complete with 19 spare valves, 229/10/-**

These units are in brand new condition, but were removed from their transit cases, by the Ministry of Supply, immediately prior to sale.

**POWER UNIT TYPE 19.** A rotary converter, delivering 540v. at 90 mA., and 257v. at 110 mA., plus a 275v. vibrator unit, both operating from 12 or 24 volts input, make this an ideal emergency or mobile power supply unit. **OUR PRICE, 12/6.**  
**TRANSFORMERS.** Large modulation transformers, fully shrouded, and measuring 3 1/2 x 3 1/2 x 5 1/2 in. These may be used as mains step-down transformers, providing a 2:1 ratio, and capable of handling some 75 watts. **Price 6/- each.**

**OUTPUT TRANSFORMERS.** Multi-ratio output transformers, with a centre tapped primary, one high resistance secy. and one tapped low resistance secy., **price 4/6**

**RADIO EXCHANGE CO., (W),** 9 CAULDWELL STREET, BEDFORD, Phone 5569  
PLEASE WRITE YOUR NAME AND ADDRESS IN BLOCK LETTERS

All goods sold as used unless otherwise stated.

The Revolutionary

## GOLDRING

Headmaster

HYPERFIDELITY

## PICK-UP

With an interchangeable Pick-Up Head for every type of record.

Supplied in attractive Display Carton complete with Goldring Tonaliser and Transformer



Goldring Products include:

PICK-UPS, PICK-UP HEADS, SAPPHIRE JEWEL POINT NEEDLES, AND RADIOGRAM ACCESSORIES.

Write for full Descriptive Lists and Technical Information

**ERWIN SCHARF**

49-51a DE BEAUVIOR ROAD, LONDON, N.1

Telephone: CLISSOLD 3434

## THE NEW B.P.L. SUPER RANGER

20,000 OHMS PER VOLT.



D.C. VOLTS :  
100 mV to 5kV

D.C. CURRENT :  
1 μA to 1 Amp.

A.C. VOLTS :  
0.5V to 5kV.

A.C. CURRENT :  
10 mA to 10 Amps

RESISTANCE :  
1 ohm to 2 meg-ohms

OUTPUT :  
0 to 62 db

METER :  
5-inch Long arc, fitted with knife-edge pointer and mirror scale.

LIST PRICE :  
£ 22 - 15 - 0.

**BRITISH PHYSICAL LABORATORIES**

HOUSEBOAT WORKS, RADLETT, HERTS.

Tel: Radlett 5674-5-6



# CHARLES BRITAIN (RADIO) LTD.

11 UPPER SAINT MARTIN'S LANE, LONDON, W.C.2

(Three minutes from Leicester Square, Tube Station. Up Cranbourne Street.)

Shop hours 9-6 p.m. daily (9-1 p.m. Thursday). Open all day Saturday.

Temple Bar 0545

**Best Buy at Britain's**

**Not just a Name—a Service!**

**RECEIVER R3084.** A new consignment of these ever popular units just to hand. Valve line-up: 7 EF50, 2 EF54, 1 EC52, 1 VU39A, 1 HVR2 and 1 EA50; and a 30 Mcs I.F. Strip. Superior to the R1355 for TV use as the power requirements are less, the 30 Mcs IF Strip has a band width of 4 Mcs, and no additional expense is incurred for the purchase of an RF Unit. Conversion data and circuits supplied for modification to the London Transmitter, but as the R3084 is a superhet it should be comparatively easy to modify for Sutton Coldfield. Brand New and packed in maker's crate, 59/6, carriage paid.

**INDICATOR UNIT I16H.** Brand new and in impeccable condition and contained in manufacturers original wooden crates. A more up-to-date version of the famous 6A, and ideal for use in conjunction with the R3084 featured above. The contents include a VCR97 tube, 4 EF50, 3 EB34 and innumerable useful components associated with a super unit of this type. Unhesitatingly recommended for TV use. £4/10/-, plus 7/6 carriage and packing.



**RECEIVER R1355.** The now famous receiver unit specified in the "Inexpensive Television" booklet. Valve line-up: 8 SP61, 1 VR92, 1 VU120, and a 5Z4. In new and unused condition but slightly store soiled. Offered at only 59/6, carriage paid. A limited number available.

**RECEIVER R3118.** 1 1/2 metre superhet. Suitable as a vision amplifier. This unit has I.F.s of 12 Mcs with 4 Mcs bandwidth. Built-in power pack with tapped transformer for 180-240v. 50 cycles A.C. input. As it is a superhet will readily convert to Sutton Coldfield frequency. Complete with 15 valves: 6 SP61, 3 EA50, 2 EF54 and one each EC52, P61, 5Z4G and Y63. 59/6, plus 7/6 carriage. A bargain offer.

**PYE STRIP FOR 45 Mcs.** A complete vision receiver with 4 R.F. stages: Detector, Video Amplifier and Phase Splitter. Uses 6 EF50s and 1 EA50. Stripped from brand new equipment. Offered at 39/6, less valves, post free, or complete with all valves, 67/6.

**SPEECH AMPLIFIERS. MADE BY R.C.A. 15 WATTS OUTPUT. VALVE LINE-UP: 4 6J7, 2 6L6, 1 5U4, INPUT 200-250v. A.C. 50-60 CYCLES. M.C. MICROPHONE INPUT, 15 and 500 OHM OUTPUT. ENCLOSED IN HANDSOME GREY CABINET 17in. LONG, 9in. HIGH, 11in. DEEP. THESE ARE BRAND NEW AND OFFERED TO CALLERS ONLY FOR £13/10/-. COMPLETE WITH ALL VALVES. A VERY SMALL NUMBER AVAILABLE.**

**BC624C RECEIVER.** (Receiver portion of the 5CR522). This particular version of this famous receiver contains a full size output stage (12A6). Supplied complete with modification instructions for 144 Mcs. use. Unused condition but slightly soiled, 25/-, carriage paid.

**WIRELESS SET No. 18.** Battery superhet chassis. Frequency coverage to 9 Mcs. Valve line-up: 3 ARP12 and 1 AR8; and 465 Kcs. I.F. Transformers. In new condition but store soiled, 18/6, post free.

**POWER UNIT TYPE 247.** Housed in grey steel case size 11 x 9 1/2 x 7 1/2 in., with chrome handles. For 230 v. 50 cycles A.C. mains operation. Output 600 v. at 200 mA. smoothed D.C. and 6.3 v. 3 amps. A complete power unit including a 5U4G rectifier for only 55/- carriage paid. New in transit box.

**AMERICAN I.F.F. UNITS.** Supplied complete with 10 International Octal based valves and motor generator, which is easily converted to a motor running from either A.C. or D.C. 230 v. mains. Valve line-up: 6 6SH7, 2 6H6 and 2 7193; also incorporating reduction drive, carbon pile voltage regulator and crammed full of condensers, resistors and relays. In new condition. Only 25/- each, carriage paid.

**AMPLIFIER UNIT 18/165.** A neat and compact equipment incorporating the following valves: 2 EF36, 1 EBC33, 2 EL32; and microphone transformers, intervalve transformers, countless condensers and resistors etc. Are you looking for something to "break down"? Then here's your chance. An experimenter's gold mine for only 19/6.

**ADMIRALTY RECEIVER B36.** A super communications receiver made by Marconi's Wireless Telegraph Company. Valve line-up: 2 R.F.s., freq. changer, 3 I.F.s., double diode triode, BFO and output pentode. Freq. coverage 1-20 Mcs. (15-300 metres) in 4 unbroken bands via turret coil change. Tuning and valve check meter incorporated. Sensitivity for 10 dbms signal to noise ratio—better than 1 microvolt. Filament transformer for 230 v. A.C. operation is included, but the H.T. supply is required. Valves required are: International Octal types 2 KTW61, 2 X65, 3 KTW63, 1 DH63, 1 KT63. Supplied complete with circuit diagram. New and in unused condition. A chance to buy a £100 receiver for only £12/10/- plus 10/- carriage and packing. Supplied less valves.

**MULLARD RESISTANCE CAPACITY BRIDGE.** (Type GM/4140/1) Brand New. Measures 10 pf. to 10 mfd. and 0.1 ohms to 10 megohms. A.C. Mains operation. ONLY £8/19/6, carriage paid.

**INDICATOR UNIT 182A.** Includes VCR517 tube and 8 valves as follows: 3 EF50, 1 5U4, 4 SP61; and 2 pot./meters, numerous condensers and resistors. Dimensions of case 18 x 8 x 7 in. The C.R. Tube is stringently tested before despatch and the whole unit is in excellent condition. Forwarded in transit case. 45/- plus 7/6 carr.

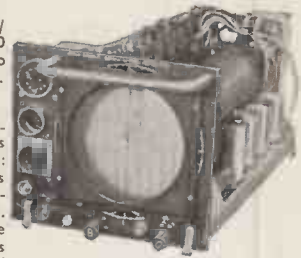

**OUR STOCKS OF RADIO COMPONENTS AND EQUIPMENT ARE SO ENORMOUS AND VARIED THAT WE FIND IT IMPOSSIBLE TO ISSUE A COMPREHENSIVE LIST. WE CAN SUPPLY ALL YOUR REQUIREMENTS FROM A 1/20TH WATT RESISTOR TO A COMPLETE TRIPLE DIVERSITY RECEIVER. OUR PRICES ARE EXCEPTIONALLY REASONABLE. WHY NOT PAY US A VISIT?**

## TELEVISION WITHOUT TEARS

## "VIEWMASTER" KIT

**OUR KIT OF PARTS** (down to the last nut and bolt) is proving doubly popular because (a) the price of £16/19/6 (carr. & pkg. 10/-) is amazingly low and (b) the explicit nature of our instructions and easy to follow point-to-point wiring diagrams ensures success for all. Its most convincing feature, however, is that the conversion of ex-government equipment is **NOT** involved.

The Telesvisor is built from standard radio components and assembled on two chassis, one for the Vision Receiver, Sound Receiver and Time Base, the other for the Power Supplies. It operates on A.C. Mains 200-250 volts.

Price of the comprehensive point-to-point wiring diagrams and 17 pages of data is 5/- post free. May we urge you to send for these initially. If a Kit is subsequently purchased the 5/-, of course will be credited. **PLEASE SPECIFY LONDON OR SUTTON COLDFIELD WHEN ORDERING DATA OR KIT.**

### NOTE THESE ★ FEATURES

- ★ NO KNOWLEDGE OF TELEVISION TECHNIQUE ESSENTIAL
- ★ ALL PARTS BRAND NEW, COMPLETE, AND OF THE FINEST QUALITY
- ★ ALL PARTS MAY BE PURCHASED SEPARATELY
- ★ ROCK-STEADY PICTURE ASSURED BECAUSE SIX EF50 VALVES ARE USED IN THE TIME BASE AND SYNCH. SEPARATOR
- ★ UNIQUE 'AFTER SALES' SERVICE. (LONDON ONLY) TESTING AND ALIGNMENT OF RECEIVERS AFTER COMPLETION OF ASSEMBLY UNDERTAKEN FOR A NOMINAL SUM. **WE GUARANTEE RESULTS.**

**OUR Telesvisor is equal to many commercial models. Come along during viewing hours for a demonstration.**

### NOW AVAILABLE FOR SUTTON COLDFIELD

THE SPECIFIED KITS OF COMPONENTS, AS UNDER, NOW IN STOCK. ENVELOPE WITH FULL CONSTRUCTIONAL DATA 5/- POST FREE. EVERY TECHNICAL ASSISTANCE, INCLUDING ALIGNMENT, (LONDON ONLY) WILL BE GIVEN TO CONSTRUCTORS PURCHASING THEIR KITS FROM US.

W.B. Chassis and Speaker Kit, including choke and transformer, etc., £6/5/- T.C.C. complete condenser Kit, £6/15/- Westinghouse Rectifier Kit, £3/2/6. Morganite resistor Kit, £1/4/9. Plessey Focus, Scanning Coils etc., Kit, £5/12/6. Colvern wirewound potentiometer Kit, 19/3. Bulgin panel and switch Kit, 12/6. Wearite Coils and Choke Kit, £1/2/-.

All makes of C.R. Tubes available. Prices: 9in., £11/16/10, inc. Tax. 12in., £15/2/5, inc. Tax.

All necessary valves available from stock.

## Announcing the £15 T/V for the Midlands

Constructors in the Midland TV Area will be pleased to learn that the Data for our Mk. II Televisor for operation on the Sutton Coldfield Frequencies is now available. All constructors of this Televisor who have not yet received the information should write in quoting date of purchase and invoice number, when the full details will be supplied gratis.

This Televisor, many hundreds of which are in service, is designed round two Radar Units which cost only £6 the pair. One unit is an Indicator containing a VCR97 C.R. Tube, and the majority of the valves and components, and the other unit is a ready made Vision Receiver which only requires modification for the TV Frequencies. Use of this latter item, which was made regardless of cost to a planned layout, eliminates many of the headaches experienced by those who have attempted the construction of a Vision Receiver from scratch. The Constructional Data is most detailed, with photographs, parts lists, circuit diagrams, etc., and costs only 7/6, or is supplied gratis with the two Radar Units. Alternatively, it may be purchased, and the cost will be credited against the subsequent purchase of the Radar Units within 14 days. A fully detailed price list shows that the total cost is £15/4/9. Please note that orders for the Radar Units should include an additional 12/6 carriage costs, plus 10/- deposit on packing case.

For Constructors embarking on other circuits we can supply a wide range of component parts, many of which are listed below:—

**RECEIVERS R1355.** As specified for "Inexpensive Television." Complete with all valves, and a copy of the booklet (which can be supplied for 1/9). ONLY 55/- (carriage, etc., 7/6). unboxed, new condition.

**RF UNITS TYPE 25** specified for London Area Station, 17/6 (postage 1/6), OR R1355 RECEIVER AND RF UNIT 25, 62/6 (carriage 7/6).

**RF UNITS TYPE 26**, specified for the Birmingham Station are now all sold, but we can supply the RF Unit 24 suitable for alteration, price as above, or brand new in cartons, 7/6 extra.

**INDICATOR UNITS TYPE 6.** The indicator unit specified for "Inexpensive Television," this being complete with the VCR97 Tube and valves. BRAND NEW IN MAKERS CRATES. ONLY 90/- (carriage 7/6).

**TRANSFORMERS** for above TV have been specially made as follows: Time Bases and Vision Transformer, 350-0-350v. 160 m/a, 5v. 3a., 6.3v. 6a., 6.3v. 3., ONLY 36/-. Sound Receiver Transformer, 250-0-250v. 100 m/a., 5v. 3a., 6.3v. 6a., ONLY 27/6. EHT Transformer for VCR97 Tube, 2-0-2v. 1.1a., 2-0-2v. 2a., EHT at 5m/a., 30/-, postage 1/6 per transformer.

**MAGNIFYING LENS** for 6in. C.R. Tube. Brings up the picture size to approximately that given by a 9in. tube. ONLY 25/- (postage 1/6).

**SMOOTHING CHOKES.** 10H. 80 m/a., 8/6, 3H. 200 m/a., 6/- (postage on each 9d.).

**EHT CONDENSERS.** 2,500 v. .1 mfd. oil filled tubulars 2/6 (post 3d.), 3,000v. .1 mfd. block paper size 3½ x 2½ x 3¾in. (inc. terminals), 4/6 (post 9d.).

**CO-AXIAL CABLE,** 75-80 ohms, 1/3 per yard.

**PYE CO-AXIAL** plug and socket, 1/- pair or 6d. each.

**SPEAKERS.** 10in. Truvox PM less transformer, 17/6 (postage, etc., 2/6).

**CONDENSERS.** 2 pf. to .1 mfd., mica, silver mica, or paper 6d. each.

**RESISTORS.** ¼w. 4d., ½w. 5d., 1w. 6d., 2w. 9d.

CWO please. Add postage where not stated on orders under £2.

**U.E.I. CORP., The Radio Corner**

**138 GRAY'S INN ROAD, LONDON, W.C.1**

(Phone: TERMINUS 7937)

Open until 1 p.m. Saturdays, we are 2 minutes from High Holborn and 5 minutes from King's Cross.

# BAKERS 'Selhurst' RADIO

PIONEERS OF MOVING COIL SPEAKERS SINCE 1925

NEW "HIGH FLUX" 1950 MODELS

## HIGH FIDELITY SPEAKERS

The World Famous  
12" triple cone 12.B.

The standard 12"  
P.A. model 12 C.

The Cinema Model  
18" "Duplex" C.T.

Write for illustrated list  
and technical details of  
SPEAKERS, TUNERS and  
AMPLIFIERS.



## BAKERS 'SELHURST' RADIO

Dingwall Road, Croydon

Telephone: CROYDON 2271/2

## "TECHNICAL EXCELLENCE"

—combines with beauty and  
soundness of DESIGN in the

## OXLEY

AIR  
DIELECTRIC  
TRIMMER



Type  
approved  
Cat. A  
No. 464.

Width: 14.5 m/m. Length: 22 m/m. Height: 1.5  
to 8pF—7.5 m/m. 1.8 to 20pF—10 m/m. 2 to 26pF  
—11 m/m. 2 to 32pF—12m/m. Low! Straight line  
capacity. Power Factor: Less than .001. Insulation:  
Over 2,000 megohms. Voltage: 500 D.C.

**OXLEY DEVELOPMENTS CO. LTD.**  
ULVERSTON, NORTH LANCs. TEL.: ULVERSTON 3305

## RADIOMENDERS LIMITED

FOR SPECIAL TRANSFORMERS AND REWINDS

We specialise in

AMATEURS' WINDINGS, TRANSFORMERS  
ALL TYPES, CHOKES, PICK-UP COILS,  
INSTRUMENT COILS, Etc.

Highest workmanship

Good Delivery



## RADIOMENDERS, LTD.

Television & Radio Apparatus, Transformer & Coilwinders.

123-5-7 Parchmore Road,

THORNTON HEATH, SURREY

LIV 2261. Trade enquiries invited. Established 16 years.



*Your designs*

LET US BRING THEM TO

**LIFE!**

**Made in Three Principal Materials**

**FREQUELEX**

An insulating material of Low Dielectric Loss, for Coil Formers, Aerial Insulators, Valve Holders, etc.

**PERMALEX**

A High Permittivity Material. For the construction of Condensers of the smallest possible dimensions.

**TEMPLEX**

A Condenser material of medium permittivity. For the construction of Condensers having a constant capacity at all temperatures.

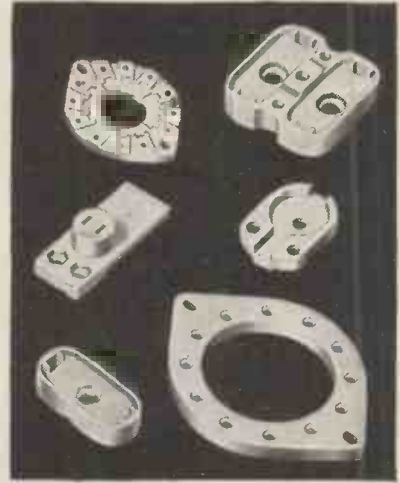

*the most difficult problems solved by . . .*



**Bullers**

**BULLERS LOW LOSS CERAMICS**

BULLERS LTD., 6, LAURENCE POUNTNEY HILL, LONDON, E.C.4  
 Telephone: Mansion House 9971 (3 lines)    Telegrams: "Bullers, Cannon, London"

**A COMPLETE RANGE OF TELEVISION COMPONENTS**

- Line and Frame Scanning Assemblies.
- Focus Coils and P.M. Focus Units.
- Line and Frame Output Transformers.
- Line and Frame Oscillator Transformers.
- Combined Line Output transformers and E.H.T. Generators.
- Width controls.
- Video correction chokes.
- Filament transformers, E.H.T. transformers and Smoothing chokes.

Allen Components are specified for the Electronic Engineering Home Televisor and the range includes components suitable for use in all of the popular Home Constructor Sets.

**ALLEN COMPONENTS LTD.**

1 Shrewsbury Road, Stonebridge, London, N.W.10

Telephone: WILlesden 3675 and 4901.



**G2AK****This Month's  
Bargains****G2AK**

G.P.O. Standard Desk Microphones with screened lead and plug, 9/6 each, plus postage 1/6.

H.R. Headphones, 8/6 per pair.

Moving-coil Hand Microphones with switch, 3/11. Transformer for above, 2/-.

500 Microamp Meters. Scaled 0-600. 5/- each.

Microphone Tester. In smart teak case 7in. x 5in. x 5in., contains three jacks, mike transformer, terminals, sockets, etc., with 0-10v. rectifier-type meter, 1,000 ohms per volt. 17/6 plus 1/6 post and packing.

B.C.610 Tuning Units. Contains host of parts. Var. condensers, switches, coils, sockets, etc., 5/- each, plus 1/- postage.

Meter Oscillator Units, Type 123. This consists of a silver-plated box 6in. x 3in. x 3in. containing a rotating coil of 50 turns on a 1 1/2in. x 3in. former driven by a J.B. type 5 to 1 reduction drive fitted with a 0-100 engraved dial. Given away at 5/-, plus 1/- postage.

T.U. Units. Most types. New in boxes, 10/- each.

Co-Ax Cable, 70 ohm, 1/2in. dia., per yd., 8d.

300-ohm Twin-Ribbon Feeder, per yd., 5d.

13ft. 1/2in. dia. Co-Ax fitted Pye Plug each end, 2/6.

.01 5,000v. Tub. Condenser with mounting feet, 1/6 each. .02 8,000 v. as above, 2/- each.

Station Log Books. 200 pages printed one side only. Size 8 1/2in. x 11in. First-class paper and bound with heavy cover. Price 17/6.

Carriage paid on all orders over £1 except where stated. Please include small amount for orders under £1.

PLEASE PRINT YOUR NAME AND ADDRESS

**CHAS. H. YOUNG, G2AK**

All Callers to 110 DALE END, BIRMINGHAM

Mail Orders to 102 HOLLOWAY HEAD, BIRMINGHAM

Telephone: MIDLAND 3254

**G. W. SMITH  
& CO., (RADIO) LTD.**

**TELEVISION.** Ex-R.A.F. type 208 Amplifier units, complete with 2 E.F.50 valves. Ideal as Pre-Amplifier for both Vision and Sound, with full conversion instructions for sound and vision, 19/6 each.

**Transmitter Units,** type T.U.B. Nos. 5, 6, 7, 8, 9, 10 and 26 complete with cabinet, 15/- each.

B.C. 455 Receivers, complete with valves, 22/6 each. B.C. 454 ditto, 25/- B.C. 453, 39/6.

**Television High Voltage type Mansbridge Condensers,** "TROUBLE FREE" .1 3000 v. 2/-; .1 4000 v. 3/-; .1 5000 v. 3/3 each

**Transformers,** Adm. Patt., 230 volt 50 cycle, Primary, Secondary, 700 volt 20 M/a. Filaments Tested at 5000 volt, 2 of 4 volt 1.25 amp., ideal transformer for 'scope unit. 17/6 each. Brand New and Boxed.

**Filament Transformers,** Ex-W.D. 230 volt primary 6.3 volt C.T. 3-5 amp. 10/6 each.

**Filament Transformers,** Ex-W.D. 230 volt primary 5 v. 3 amp., 6.3 v. 1.25 amp. twice, 6.3 v. .6 amp. 12/6 each.

**Television Condensers,** 1000 pf. 500 pf. midget moulded mica, 4d. each. .001 mfd. 5000 v. mica 1/3 each. .001 mfd. 9000 v. 1/3 each. .001 mfd. 15000 v. 1/6 each.

Open All Day Saturday.

**3 LISLE STREET, LONDON, W.C.2**

Phone: GERRARD 8204

## THE IDEAL MICROPHONE FOR TELE-COMMUNICATION

MODEL  
**C 51**  
MOVING-COIL  
MICROPHONE  
BY

Designed and developed essentially for G.P.O. handsets, with mobile tele-communication and P.A. work in view, LUSTRAPHONE Model C.51 is fast establishing itself wherever a good microphone is called for. It provides maximum intelligibility at extreme range and under adverse conditions, and is used extensively by Broadcast Engineers and others needing quality and dependability. Available as insert unit, or complete hand instrument. Data sheet on request.

**LUSTRAPHONE** LUSTRAPHONE LTD.  
84, BELSIZE LANE, N.W.3



### THE *Fidelia* LUXURY 7-VALVE RADIOGRAM CHASSIS

Features include variable selectivity, infinite impedance detector, electronic base and treble controls, triode output stage; 3 wavebands 15-50, 190-550 and 1,000-2,000 metres. Audio amplifier response 30-18,000 cycles; bass, treble and volume controls operate on gram, suitable for light weight p.u. Guaranteed 12 months Price £17-2-6

Data Sheets on request, also for 'Precision' 5-valve chassis, £12-17-6; 2 R.F. feeder 5 gms; 6 watt amp. £14-10; 5 watt amp. £12-12

**ELECTRO  
Acoustic  
DEVELOPMENTS**

18 BROAD RD., WILLINGDON, SX.



## RELAYS AND KEY SWITCHES

LARGE EX-GOVT. STOCKS  
IMMEDIATE DELIVERY

Types 600-3000 Relays — Siemens High Speed  
Uniselect Switches, Carbon Insets, Telephone Components  
Plugs, Jacks, Handsets, Co-Axial Cables

**JACK DAVIS**  
Dept. W.

**30 PERCY STREET, LONDON, W.1**  
Phones: MUSEum 7960, LANGham 4821

## KERSHAW'S KORNER KALLING!!! T.V. AMATEURS

BARGAINS IN GOVERNMENT SURPLUS  
ELECTRONIC TELEVISION COMPONENTS

**MODULATOR TYPE 20** consisting of 2 valves VU111, 4 volt 5kV E.H.T. rectifiers, 5 valves type KT44 (very suitable for line output), and 1 valve type MH41. This modulator is a marvellous unit for spare parts and is offered for the very low price of 42/- inc. carriage.

**RCR.3515.** I.F. strip 13.5 Mc/s, ideal for "W.W." Telesior. 6 I.F. stages with 3 Mc/s band width. EA50 Detector and EF39 Video O.P. Our price, 30/- each, complete with valves.

**INERT 1.5 v. CELL BATTERIES,** long life, fill with plain water and have continuous use. Ideal for every purpose. 3 for 2/6. Post paid.

All Goods post paid. No lists or Catalogues.

**S. KERSHAW**

**KERSHAW'S KORNER, PERSHORE STREET, BROMSGROVE STREET, BIRMINGHAM 5.**

Phone Midland 4282-7097

**SOUND & VISION KIT**

21 Valves. Suitable for 9in., 10in. and 12in. Magnetic Tubes. Less Tube, tube holder and Mask. Chassis all stamped out. State whether for Sutton Coldfield or Alexandra Park. Complete with booklet, instructions, etc. £21 12s. 6d. carr. paid. Pre-Amplifier de Luxe. Consisting of power pack and two R.F.s. Built up and enclosed in case. £7 12s. 6d. carr. paid. Small Pre-Amplifier. No power pack. 42s. 6d. carr. paid. Co-Axial Aerial. 75 ohms. 1s. 6d. per yd. All new.

**MAINS TRANSFORMERS, FULLY INTERLEAVED, SCREENED AND IMPREGNATED. ALL PRIMARIES ARE 200/250 v. Half Shrouded.**

HS63. Output 250/0/250v. 60 m/a. 6.3v. at 3 amps. 5v. at 2 amps.	15/6
HS40. Windings as above. 4v. at 4 amps. 4v. at 2 amps.	15/6
<b>Output</b>	
HS2. 250/0/250v. 80 m/a.	17/6
HS30. 300/0/300v. 80 m/a.	17/6
HS3. 350/0/350v. 80 m/a.	17/6
HS2X. 250/0/250v. 100 m/a.	19/6
HS30X. 300/0/300v. 100 m/a.	19/6
HS3X. 350/0/350v. 100 m/a.	19/6

**Fully Shrouded**

<b>Output</b>	
FS2. 250/0/250v. 80 m/a.	19/6
FS30. 300/0/300v. 80 m/a.	19/6
FS3. 350/0/350v. 80 m/a.	19/6
FS2X. 250/0/250v. 100 m/a.	21/6
FS30X. 300/0/300v. 100 m/a.	21/6
FS3X. 350/0/350v. 100 m/a.	21/6
All the above have 6.3-4-0v. at 4 amps. 5-4-0v. at 2 amps.	
FS43. Output, 425/0/425v. 200 m/a. 6.3v. 4 amps. C.T. 6.3v. 4 amps. C.T. 5v. 3 amps. Fully shrouded	42/6
FS50. Output, 450/0/450v. 250 m/a. 6.3v. 2 amps. C.T., 6.3v. 4 amps. C.T. 5v. 3 amps. Fully shrouded	62/6
F30X. Output, 300/0/300v. 80 m/a. 6.3v. 7 amps. 5v. 2 amps. Framed, Flying leads	26/6
F35X. Output, 350/0/350v. 250 m/a. 6.3v. 6 amps. 4v. 8 amps. 4v. 3 amps., 0-2-6.3v. 2 amps. Fully shrouded	59/6
FS160X. Output, 350/0/350v. 160 m/a. 6.3v. 6 amps. 5v. 3 amps. Fully shrouded	37/6
FS43X. Output, 425/0/425v. 250 m/a. 6.3v. 6 amps. 6.3v. 6 amps. 5v. 3 amps. Fully shrouded	57/6
HS6. Output, 250/0/250v. 100 m/a. 6.3v. 6 amps. C.T. 5v. 3 amps. For receiver R1355. Half shrouded	24/6
HS150. Output, 350/0/350v. 150 m/a. 6.3v. 3 amps. C.T. 5v. 3 amps. Half shrouded	25/9
F36. Output, 250/0/250v. 100 m/a. 6.3v. 6 amps. C.T. 5v. 3 amps. Half shrouded	25/9
FS120. Output, 350/0/350v. 120 m/a. 6.3v. 2 amps. C.T. 6.3v. 2 amps. C.T. 5v. 3 amp. Fully shrouded	27/6
The above have inputs of 200/250v.	

**FILAMENT TRANSFORMERS**

F4. Output, 4v. 2 amps.	7/6
F6. Output, 6.3v. 2 amp.	7/6
F66. Output, 6.3v. .6 amps.	5/3
F6X. Output, 6.3v. .3 amps.	5/-
F12. Output, 12.6v. tapped 6.3v. at 3 amps.	15/6
F24. Output, 24v. tapped 12v. at 3 amps.	21/6
F12 and F24 framed with Flying Leads.	
FU6. Output, 0-2-4-5-6.3v. at 2 amps.	9/-
F29. Output, 0-2-4-5-6.3v. at 4 amps.	15/-
FU6 and F29 clamped with Flying Leads.	
F5. Output, 6.3v. at 10 amps. 5v. at 10 amps. 12.6v. at 5 amps. 10v. at 5 amps.	31/6
F6/4. Output, four at 6.3v. tapped at 5v. at 5 amps. per winding, giving by suitable series and parallel connections 24v. at 5 amp., 20v. at 5 amp., 18v. at 5 amp., 15v. at 5 amp., 12.6v. at 10 amp., 10v. at 10 amp., 6.3v. at 20 amp., 5v. at 20 amp.	47/6
F5 and F6/4 framed with Flying Leads	

**OUTPUT TRANSFORMERS**

MOP1. Ratios 26, 46, 56, 66, 90, 120-1 50 m/a. max. current. C.T. for Q.P.P. Class B, etc. Secondary 2/4 ohms. Top panel and clamped	5/-
OP1. Midget Power Pentode, ratios 30, 60, 90-1, 40 m/a., Secondary 2/3 ohms.	3/2
OP2. Midget Pentode, ratios 45-1, Secondary 2/3 ohms.	per doz. 33/-
OP10. 10/15 watts output. 20 ratios on Full and Half primary	16/3
OP30. 30 watts output, 20 ratios on Full and Half primary	23/9
Williamson's O.P. Transformer to Author's specification	£3/12/6
Chokes for Williamson's Amplifier. 30H at 20 m/a., 15/6; 10H at 150 m/a.	29/6
C.W.O. (add 1/- in £ for carriage), all orders over £2 carriage paid.	

**H. ASHWORTH**  
(Dept. W.W.)

**676 GT. HORTON ROAD**  
**BRADFORD, YORKS.**

A NEW

**FIELDEN  
TECHNIQUE**

*in micro-measurement  
and control*

FOR ANY INDUSTRIAL OR RESEARCH  
PROBLEM RESOLVABLE INTO MINUTE  
ELECTRICAL CAPACITANCE CHANGE

ACTUATION BY PROXIMITY of solid or  
liquid conductors or insulators to an electrode  
terminating a co-axial cable.



**THE FIELDEN PROXIMITY METER—SENSITIVITY 0.01 mmf—** indicates minute capacitance changes, whether caused by very small mechanical displacement or dielectric change. It measures, for instance, strains in structures, it gauges components to less than 0.00001in., monitors sheet,

foil and wire sizes, measures liquid and other levels precisely, monitors dimensions and compositions, compares dielectric properties of non-conducting, liquids etc. It does what is impossible mechanically and, in many fields, surpasses all other micro-measurement methods.

**THE FIELDEN TEKOR—SENSITIVITY**



**0.25 mmf—** is a unique, stable, high-speed capacity relay which solves many problems of counting, temperature control, level control of liquids and solids, and so on where simple direct-switching is impossible.

Please send for specification FE/4 to the SPECIALISTS  
IN INDUSTRIAL ELECTRONIC EQUIPMENT

*Fielden*

**(ELECTRONICS) LIMITED**

HOLT TOWN MANCHESTER

Telephone: ARDwick 2619.

**MIDLAND INSTRUMENT CO.**

FOR GOVT. SURPLUS STOCK, ETC.

**MAGSLIP MOTORS.** 3in. transmitter MK-2, two of these motors can be wired in series for 100v., or in parallel for 50v. A.C. single phase; in this way, when the shaft of one motor is turned, the other will follow in perfect step, clockwise or anti-clockwise, ideal where a perfectly synchronised remote control is required. Motors are approx. 5in. long, 3 1/2in. dia., weight 4 lb., fitted 1in. long 5/16in. shaft, unused condition. Two motors (worth £10) supplied with wiring instructions for 15v., post and packing 1/6 extra. Four or five motors can be used across 200/250v. A.C. mains, any one motor controlling the other three. **CHOBERT RIVETERS TYPE "R."** an automatic hand tool for repetition placing of tubular rivets (blind); takes approx. 90 rivets in magazine, complete with two of each, 3-size mandrels, also other spares. Instructional Booklet, unused in good cases, size 2 3/4 x 6 x 5 1/2, worth £16, our price 37/-, post 1/4. **TYPE 21 RECEIVERS.** 2-band, 4.2 to 7.5, and 19 to 31 Mc/s, contain 11 valves, ARP12/VP23 (7), AR8/HL23DD (4), also Mallory type 650 6v. vibrator, slow-motion drive and dial engraved in Mc/s, with other controls, chassis mounted with side protection frame, size 9 1/2 x 8 1/2 x 6 1/2, designed for 6v. operation, complete with data for converting to 2v. L.T. supply operation, unused condition, 37/6, post at 20 mA., three 3v. windings at 1.25 amp., also 6.3v. at 1 amp., all terminations engraved, 4 1/2in. high, 3 1/2in. square, weight 4 1/2 lb., new boxed, worth 50/-, our price 15/-, post 1/-. **CHOSES.** 100 H. at 10 mA., 5,000v. R.M.S., weight 1 1/2 lb., brand new boxed, 5/-, post 9d. **TELEPHONE CABLE DS,** 4 in. twin twisted rubber covered and braided yellow/black, 880ft. wound on wood drums, new unused, 25/-, carriage 3/-. **MAINS TRANSFORMERS,** input 230v. 50 cycles, single phase, output 50v. 11 amp., or with little alteration 100v. at 5 1/2 amp., unused 25/-, carriage 5/-. **FLEXIBLE DRIVES,** approx. 3in. outer spiral metal casing, with ends for screw fitting, suitable for light power transmission, speedometers, remote control, etc.; 5 different sizes, 1 1/2ft. 1/6, 3ft. 2/6, 6ft. 3/6, 8ft. 4/6, 12ft. 5/6; all new stock, post 9d. **HOOVER BLOWER MOTORS,** suitable for 200-230v. A.C. (intermittent duty); motors are fitted enclosed centrifugal fan blower, powerful air delivery or vacuum, unused, 15/-, post 1/-. Ditto dual voltage 12 or 24v. A.C./D.C., 15/-, post 1/-. **ASTROGRAPHS U.S. PATTERN,** designed for projecting star sheets, complete with four spare 24v. lamps, tools and instructions, in very smart and useful wood cases, hinged top, plated clasps and corners, leather carrying handle, size 14 1/2 x 11 x 10 1/2, new unused 12/6, carriage 2/6 (the cases only are worth this). **EX-G.P.O. TELEPHONE STANDS** (less handset), consist of A.C. hand generator bellringer, A.C. bell, induction coil, length of 6-way cord, etc., new unused 5/-, post 1/4. **TELEPHONE HANDSETS,** modern bakelite type, fitted 4-way cord and 4-pin plug, new boxed, 10/-, post 9d. These are suitable for use with above telephone stands. **HOOVER INDUCTION MOTORS TYPE S.P.291,** shaded pole type, 200/250v. A.C. mains only, approx. 40 watts, speed 1,500 r.p.m., size 3 1/2in. long, 2 1/2in. dia., fitted 1in. long 1/2in. shaft, the ideal motor for 101 use, brand new boxed, 20/-, post 9d. **BATTERIES,** sealed and unused, guaranteed by us, first grade 1948 manufacture, 150v. H.T. plus 3v. L.T., size 6 1/2 x 2 1/2 x 1 1/2, 6/-, post 1/-. 72v. H.T., plus 1 1/2v. L.T., size 6 x 5 x 2 1/2, 5/-, post 9d. **SELECTOR SWITCHES,** 12 to 24v. D.C., will motor and stop at any of 4 Taxley type switch positions, unused 3/6, post 9d.

Our new 1950 lists, with hundreds of new items, will be available shortly: send s.a.e. for a copy. Our C.O.D. service is cancelled for the time being.

**MOORPOOL CIRCLE, BIRMINGHAM, 17**

Tel.: HARborne 1308 or 2664

**FT.300 TRANSMITTERS** Manufactured by Federal Telephone & Radio Corp. U.S.A. Four RF units operating on C.W. simultaneously at 3 kW output each. 2 Mc to 20 Mc.

**RCA TRANSMITTERS.** Type E.T. 4332B, 2 Mc to 20 Mc, 350 W. c/w, 250-w. r/f, two 813's output. Separate speech amplifier. Two 805 modulators. Rectifier—four 865's.

**HALLICRAFTERS.** BC610 with speech amplifiers, aerial tuning units, tuning boxes and coils.

**HIGH SPEED TELEGRAPH** equipment, "Boehme" (U.S.A.). Up to 400 words per minute on line or wireless. New. Working demonstration on request.

**AR88.D's.** SX 28's. HRO's with 5 or 9 coils, power packs. **METAL RECTIFIERS** type 7B. Max. D.C. output at 36 v. 56 amp. Supply voltage. 200/250 v. Brand new.

All above items in excellent working conditions with new valves. Large stock of transmitting condensers, valves, crystals and other components. Alignment and repair of communication receivers and all other amateur equipment.

**P.C.A. RADIO**

THE ARCHES CAMBRIDGE GROVE, LONDON W.6. Phone RIV. 3279  
Branch, 170, Goldhawk Road, W.12

**NOTICE**

Owing to removal to our New Factory

**SINCLAIR SPEAKER SERVICE**

is

**TEMPORARILY SUSPENDED**

When we are again able to accept speakers for repair an announcement will be made in "Wireless World."

**Electrical Sound & Television Patents Ltd.**  
2-3-4, Manor Way, Boreham Wood, Herts.

Phone Elstree 2138.

**PRATTS RADIO****1070 Harrow Road, London, N.W.10**

(Nr. SCRUBBS LANE)

Tel. LADbroke 1734.

**MODEL AC10E £8/18/6**

**AMPLIFIERS.** College general purpose units. Model AC10E 10 watt 4 valve unit. Neg. feedback. Separate Mike stage, separate inputs for mike and gram with twin faders. Tone control. Complete in case with chrome handle, £8/18/6. (Carriage 5/- extra).

**Model AC18E,** 6 valve unit with output of 18 1/2 watts. Push-pull output with feedback over 3 stages. Separate mike stage. Inputs as AC10E. Twin faders and tone control. Complete with case and chrome handles. £13/19/6. Carr. Paid. Model U10E, 6 valve unit for DC/AC mains, specification as AC18E. 10 watts output with feedback over 3 stages. Separate mike stage. £11/11/- (carriage 5/- extra). All above have outputs to match 3, 8 or 15 ohm speakers, and are ready for immediate use. Input volts average, mike .003 gram, 3 v. No preamplifier required. **Model AC8C,** Record/Radio amplifier, 5 valves P.P. output with feedback over 3 stages. Output 8 watts. Chassis model. Supplies H.T., L.T. for tuning unit. Output to 3, 8 or 15 ohms speaker, £9/18/6. Carriage paid. **Model AC4C,** A.C. or U4C, AC/DC, 3 valve chassis units. 4 watts to 3 ohms, £4/19/6 (carr. 2/6 extra). Stamp for fuller details.

**TRANSFORMERS.** E.H.T. 2,500 v. 5 mA, 4 v. 1 1/2 A., 4 v. 2 A. C.T. (for VCR97) input 200-240 v. (in 10 v. steps) 27/6; 2 x 350 v. 6 v. 6 A. 5 v. 4 A., 4 v. 3 1/2 A., 35/-; 2 x 350 v. 80 mA., 16/6; 6 v. 4 A., 5 v. 2 A., 22/6; Heavy-duty output, 30 watt 10 ratio (20-1 to 140-1 C.T.), 23/9; Ultra midgey for IS4, 354 etc., 3/11. Filament 115/230 v., 6 v. 2 1/2 A., 7/6. All above are new manufacture, not surplus.

**SPEAKERS.** Truvox 2 1/2in., 17/6; 8in., 14/6; 12in., 37/6; Rola 5in. 10/-; 12in. 130/-; Plessey 8in., 11/9; 10in., 18/6; Rola Mains En., 6 1/2in. 700 ohm, 10/-; Goodman's 8in. P.M., 16/6; 10in. 28/6.

**CONDENSERS.** B.I. 500/550 v. C'b'd. Blocks, 8 mfd. 3/3; 8 + 8, 4/9; 8 + 16, 6/-; Midget 450 v. Can type, 16 + 8, 3/9; 8 + 8, 3/6; 16 + 16, 4/-; 25 mfd. 25 v. 10d.; 2 mfd. 350 v. 1/-.

**VARIABLE CONDENSERS.** 2 gang. 0005, 4/3; 3 gang, 6/9; with feet and long shaft, presents 50pf. ceramic 4d.; 100 and 500pf., 1/3.

**MISCELLANEOUS.** Ceramic U.S. octal bases, 5d.; Paxolin, 4d. Volume controls, all values, 5K to 2 meg., w/switch, 4/6; less switch, 2/9. Voltage droppers with ft. and 2 sliders, .3 A., 800 ohm or .2 A., 950 ohm, 4/6; Chokes (not W.D.) 60 mA. 20 Hy. 400 ohm, 6/6; 90 mA. 10 Hy., 10/6; 150 mA., 10 Hy., 14/3. Bulgin Jack sockets, 1/6; Plugs, 9d.; Wearite "P" coils, 3/- each. Wearite I.F.'s Standard 10/- each. Open 10-6. Callers very welcome.

All Goods New and Unused. C.O.D. or C.W.O. Post Free over £1.

**CR**  
**ELECTRICAL & ELECTRONIC DEVELOPMENT**  
LTD



**PRESENTING**  
**THE FAMOUS**  
**WILLIAMSON**  
**AMPLIFIER**

Precision built by experts to instrument-standards. Special models available for conversion of existing equipment (as illustrated), and for recording and cinema work.

Full particulars of this and other productions on application.

**HUBERT STREET, ASTON, BIRMINGHAM, 6**  
Telephone: Aston Cross 2440

TRANSFORMERS  
**SAVAGE OF DEVIZES**  
LIMITED

INTRICATE TRANSFORMER CONSTRUCTION

SAVAGE TRANSFORMERS LIMITED  
NURSTEED ROAD • DEVIZES • WILTS

TELEPHONE DEVIZES 514



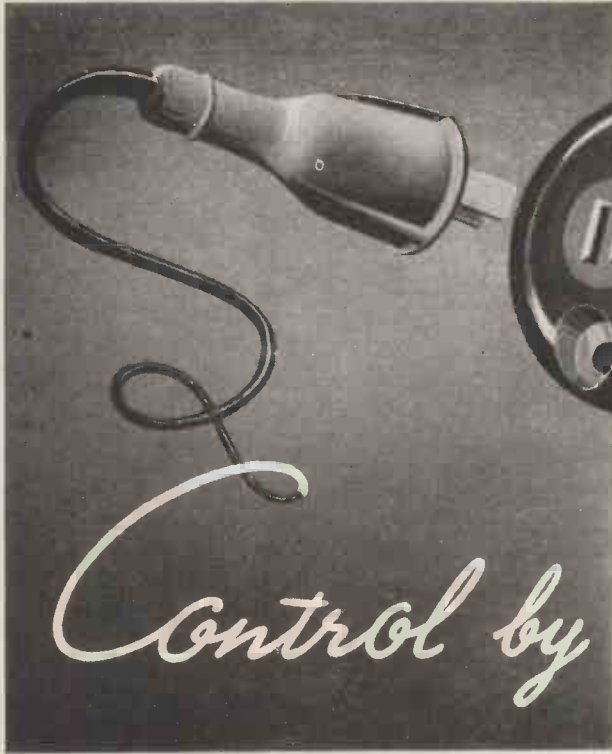

UNBREAKABLE  
RUBBER MOULDED  
PLUG

MOULDED PLASTIC  
SOCKET

BERYLLIUM  
COPPER CONTACTS

*Control by*

**PAINTON**

& COMPANY LTD

KINGSTHORPE • NORTHAMPTON



## History in the making

Prehistoric man discovered that by extracting certain clays from the ground and roughly fashioning them into shapes before baking them in the sun, he could make serviceable vessels.

From this early beginning progress was made; and then a genius of the tribe discovered that by building up his roughpot on the flattened side of a boulder which had a pointed base he could, by spinning the boulder, manipulate his clay into various shapes—the beginning of the potter's wheel.

In modern times the products in porcelain made by the Taylor Tunnicliff organisation range from microscopic insulating units to giant porcelains for the highest voltage switchgear, transformers, transmission systems, etc. Whatever your insulation problem may be Taylor Tunnicliff can help you, and their Research Department is at your service—including their Impulse Generator constructed for studying the behaviour of Insulators under steep-fronted transients up to 1,200,000 v. peak amplitude.

**TAYLOR,  
TUNNICLIFF  
PORCELAIN**

Keeps Electricity in its place.

TAYLOR, TUNNICLIFF & CO. LTD. Head Office: EASTWOOD, HANLEY, STAFFS. Stoke-on-Trent 5272-4  
London: 125 HIGH HOLBORN, W.C.1. Holborn 1951. Factories at: Hanley, Stone, Longton, Staffs.

## A Real MINOR OSCILLOSCOPE with a MAJOR PERFORMANCE



Size: 6½" × 8½" × 12"  
Weight: 13½ lbs.

### Specification:

Short Persistence 2½" screen. Green trace. Linear sawtooth generator with amplifier. Frequency range 5 c/s to 25 kc/s. Provision for internal or external synchronisation. Single stage Y amplifier. 200/250 volts 50 cycles supply. Black crackle stove enamel finish.

(Full details on request)

**PROOPS BROS. LTD.**  
111 HIGH STREET, ESHER, SURREY  
Telephone: Esher 3384

### Features:

- COMPACT
- ROBUST
- PORTABLE
- EASY TO USE
- IDEAL FOR THE SERVICEMAN

### Price

**£8-19-6**

Carriage free U.K.

## ANOTHER WINNER BY RUCO'S

A 6-POSITION VARIABLE SELECTIVITY  
3-WAVE BAND FEEDER UNIT. R.F. STAGE.  
INFINITE IMPEDANCE DETECTION.



**DON'T DELAY!**  
*Write now for details*  
**RUCO PRODUCTS**  
197 Lower Richmond Road  
RICHMOND, SURREY

'Phone PRO. 7463.

## GARLAND RADIO

**MOTOR ALTERNATORS:** Input 220v. D.C., Output 80v. 2000 cps., 500w. New and unused, £2 (plus 15/- carriage).  
**CELL TESTERS BY MUIRHEAD AND OTHERS:** 0-3A D.C. Meter, Sin. scale, and 0-80Ω Rheostat. Used Govt. surplus, 12/6.  
**ROTARY TRANSFORMERS:** Input 24v. D.C., Output 300v. D.C. 60mA and 150v. D.C. 20mA. New and unused, 12/6.  
**G.E.C. BLOWER MOTORS:** 24v. D.C. or 30v. A.C. New 10/6. Used, 7/6.  
**500KΩ WIRE-WOUND POTS:** 10 watts, new and unused, 4/6.  
**MAT RESISTORS:** 350Ω, 250 watt, new 2/- each, 21/- per doz.  
**HUMDINGERS,** 0-10Ω, new 6d. each, 5/- per doz.  
**.1 MFD. 4KV WKG.,** small block condensers, new, 3/- each.  
**DIMMER SWITCHES,** for lamps etc., new, 9d. each, 7/6 per doz.  
**IGRANIC PLUG AND JACK,** new, 2/9 complete.  
**POTENTIOMETERS:** Wirewound .5, 5, 100, 200, 250, 500, 600, 2K, 5K, 10K, 15K, 20K, 35K, 50KΩ; carbon, 500, 3K, 10K, 20K, 25K, 50K, 100K, 200K, 250K, 500K, 1M, 2M, 3MΩ; all unused govt. surplus, 1/9 each. Trade supplied. S130 Voltage Stabilisers, 5/- each. Please include postage. Trade enquiries invited.  
**CHESHAM HOUSE, DEPTFORD BROADWAY, S.E.8**  
Phones: TIDeway 4412/3.

## VENTEX CABINETS

Scientifically designed. Beautifully finished. Your 12" loudspeaker fitted in a VENTEX CABINET will give you that superb depth of reproduction, unobtainable with ordinary cabinets and baffles. Available in choice of Veneers.

For STD. 12" £15 10 inc. packing. Carr. extra.

Also supplied fitted any of GOODMAN'S 12" loudspeakers. Send for leaflet W.50.



**G. T. CHAPMAN (Reproducers) Ltd.** FLAman 3217  
RILEY WORKS, RILEY STREET, CHELSEA, S.W.10  
Consultants in all branches of Acoustic Engineering.

## GUARANTEED SPOTLESS SURPLUS BARGAINS

- \* **P.M. SPEAKERS.** New and Boxed. 3½in., 12/9; 5in., 10/-; 6½in., 12/6; 8in., 12/6; 10in., 16/6; 12in., 35/-.
- \* **OUTPUT TRANSFORMERS.** Standard Pentode, 7,000 ohms, 3/6. Heavy Duty Multi/Ratio, 2-16 ohms, 12/6. Push-Pull, twin secondary, 5/6.
- \* **TRANSMITTING VALVE,** 807, 6/3.
- \* **MOBILE AMPLIFIER** comprising: Speaker, Microphone, Transformers, etc. An excellent Hailer system, requiring only a 12-volt battery to operate. Ideal for Election, Fete, Advertising, etc. 59/6, carr. paid.
- ★★ **RADIO UNLIMITED, ELM RD., LONDON, E.17**  
Tel.: KEY 4813

## TELEBOOSTERS

for long range Television reception. Super high gain single-stage pre-amplifier. 2 stage, 1 VR91 valve, slug tuned, London or Birmingham. Co-axial plugs and sockets, flying leads for High and Low tension, fully screened, low noise. Price £2/12/6. Power units for above £3/10/0.

S.A.E. for trade test report.

**BOSCOMBE RADIO & ELECTRIC,**  
595, Christchurch Road, Boscombe.  
Bournemouth. Phone: 36522

## YOU SHOULD HAVE A NEW TAYLOR

\*\*\*\*\*

We can supply the latest Taylor Test-Equipment, and take your used Equipment in part exchange. Balance by cash or hire purchase. Write, phone or send your gear along for inspection and offer.

\*\*\*\*\*

**UNIVERSITY RADIO LTD.**  
22 LISLE ST. Tel. GERRARD 4447 & 8582



# Wireless World Classified Advertisements

Rate 6/- for 2 lines or less and 3/- for every additional line or part thereof, average lines 6 words. Box Numbers, 2 words plus 1/-. Trade discount details available on application. Press Day: April 18th. First Post Monday, March 6th. No responsibility accepted for errors.

## WARNING

Readers are warned that Government surplus components which may be offered for sale through our columns carry no manufacturers' guarantee: Many of these components will have been designed for special purposes making them unsuitable for civilian use, or may have deteriorated as a result of the conditions under which they have been stored. We cannot undertake to deal with any complaints regarding any such components purchased.

### NEW RECEIVERS AND AMPLIFIERS

**M**ASON'S Vivenhoe, nr. Colchester.  
**I**LLUSTRATED catalogue, price ed, full details of Denco and Edgestone range, tuning units, television kits and Bernards radio books.  
**U**NIVERSAL ELECTRONIC PRODUCTS, 36, Marlborough High St., London, W.1. Tel. Welbeck 4058.  
**S**PECIALISTS in the design and manufacture of high fidelity reproducing equipment from 4-100 watts for domestic or industrial purposes. Our D.E.5 (6 watts) and D.E.7 (12watts) series amplifiers are designed especially for the connoisseur who requires the finest possible reproduction from recorded music; both amplifiers have a linear response over 30-20,000 cycles with a damping factor of 12, and incorporate pre-amplifier stage, together with independent control of bass and treble. Our policy is to produce an instrument which represents the highest standards in workmanship and performance and no expense has been spared to achieve this object. A new addition to our range is the type D.E.3 (4watts) at £11/0. We also supply a range of tuning units, both t.r.f. and superhet, for use in conjunction with either our own or other makes of amplifiers. We should be pleased to quote you for the design and construction of a unit or replacement chassis to your exact requirements. Full details of our products will be forwarded on request, and we would welcome the opportunity to demonstrate our equipment at any time to suit your convenience. (3552)

**T**HE full range of Armstrong radio and television chassis advertised in this issue is now available from the Midland distributors; write for details, open all day Saturdays.—Hayes Co., 1, Alcester Rd., Moseley, Birmingham, 13. (4875)

**D**C mains? This new 8 watt all miniature valve amplifier has been designed to give you high fidelity reproduction from DC mains supply, matched for moving coil pickup, output 2.5-15 ohms, bass and treble controls, complete £21/10, or with mic. stage, £24.

**F**ELICITY GRAMOPHONE Co., 87a, Upper Richmond Rd., S.W.15. Putney 1665. (0041)

**B**UY direct from the manufacturers. Our 5 valve all-wave superhet radiogram chassis is now available. The price suits the pocket too, only £12 complete with valves and 8in P.M. speaker. Give yourselves a treat. Fit our A/C53 in place of that old chassis and make a new radiogram chassis for your exact requirements. Trade enquiries invited.—Bayly Bros., 46, Pavillon Drive, Leigh-on-Sea, Essex. (4959)

**C**ONNOISSEUR'S receiver, acclaimed by its users as the finest receiver for the enthusiast and the only one with the following facilities: 9-1,500-metre, t.r.f. or superhet on highly sensitive 10-valve receiver, comparable with any good communication set, or by change of switch, maximum fidelity reception of local stations on non-superhet receiver with high quality 2-PX4 push-pull amplifier incorporating refinements, bass and treble tone control (boost to cut), whistle filter and gram input, etc.; basis rebuilt R1155; write for details or call for demonstration. FEEDER units as above, for use with external high-quality amplifiers; R1155 specialists, receivers repaired and re-aligned, also modified as above, or to your requirements; R1155 circuit and values 2/- post free.—R.T.S., Ltd., 5, Gladstone Rd., Wimbledon, S.W.19. Tel. Lab. 351.

**T**HE "ELECTRONICS" Co., Church Rd., Upper Norwood, London, S.E.19, designers and manufacturers of Tetrad quality amplifiers for commercial and domestic use; unique amplifiers, with exceptional quality; built to satisfy the discriminating ear; bass and treble independent controls, providing widest possible variation to suit all recordings and varying acoustic properties of one room with another; £18, complete; full details on request.—Write, call or phone Livingstone 4879. (7019)

**W**E do not make the Rolls-Royce car, but we do make the "Rolls-Royce" in amplifiers; the R.T.M.C. "Williamson" is now the passport to perfection in quality reproduction; the undoubted merits of this product are now so well-known to readers of "W.W." that we need not amplify its many good points any further; write for our latest brochure and full details of tuners, etc.; latest type T.R.F. tuners from £10/10, built to specification; be sure you buy the R.T.M.C. version of this famous amplifier whereby you get quality of components and performance of a model. 12 valve model with built-in pre-amplifier, £30/10.—Write or telephone, R.T.M.C. (Ealing), Ltd., Laurel House, 141 Little Ealing Lane, W.5. Ealing 6962.



*Now-hermetically sealed*

**IN OIL!**



Illustrated is a typical Partridge Transformer (Type DN) in its Mumetal Screening Box. It is merely to remind you that all Partridge Precision Components (standard or "to specification" types) are now available as hermetically sealed units.



Then there's the 'PPO' range, designed to meet more fully the particular demands of push-pull output transformers where wide A.F. range with low distortion are vital.

FULL DATA ON REQUEST

## PARTRIDGE TRANSFORMERS LTD

ROEBUCK ROAD, KINGSTON-BY-PASS  
 TOLWORTH SURREY  
 Telephone: ELMbridge 6737-8

**A**MPLIFIERS, new, 60 watt heavy duty P.A. models, built for continuous rating and rack mounting; £40; lists.—Broadcast & Acoustic Equipment Co., Ltd., Tombland, Norwich.

**A**BBEY radiograms, choice of 4 different models from 31 to 192gms; auto-changers from 36gms; brochures free.—M. J. F. Edwards, 12, Coledale Drive, Stanmore, Middx.

**T**RUSTONE amplifiers designed by fanatics for fanatics of high fidelity reproduction! Ranges 5-50w, £5 upwards; for demonstrations, write or phone—A. S. Colman, 1, St. Stephens Gdns., W.2, Bay. 3661 (after 7 p.m.) 15002

**12**watt high-quality amplifiers, precision built instrument bass and treble boost, high gain, complete with power pack, £12/10, less power pack, £8/15; send for descriptive literature and approval terms.—Broadcast & Acoustic Equipment Co., Ltd., Tombland, Norwich. 10067

**M**IDCO radio; new product! R/E1 radio feeder, high quality superhet feeder infinite impedance detector, tuning eye slide rule dial with flywheel control; covers L., M. and S. waves; auto fidelity control of 1% selectivity wide bandwidth on locals narrow high gain on distant stations; bass and treble tone control in high gain pre amp stage, switched for gram or radio, complete with 6 valves. £10; P/E1 amplifier power pack may be used with the RE/1 feeder. 8-10 watts high fidelity push-pull output, heavy duty power pack; 2 NFB loops, £14/0, price for PE/1 and RE/1, £23, carr. paid; delivery 10-14 days; also AA/5 5 watt amp., £5/10; AA/5T with bass and treble tone control, £5/17/6; AA/10 10 watt push-pull twin inputs, £10; PA/12T superb portable amplifier for dance halls, etc. 12/15 watts, bass/treble controls, twin input mixers, £14; any type of audio amplifier quoted for; further details, catalogue, trade terms gratis.—Midland Radio Coil Products, 19, Newcomen Rd., Wellingtonburgh.

### RECEIVERS, AMPLIFIERS—SURPLUS AND SECONDHAND

**A**R88D commns. rer., v. gd. cond., avlbe. nr. Sidcup, offers over £35.—Box 2068. 15006

**R**1155 communications rec. (mod.), power pack and output, £10/10.—Box 2063.

**A**R.88D, perfect, £60; A.R.88LF, £42/10.—"Tentmasters," King Alfreds Place, Birmingham, 13. (4949)

**E** with 688 speaker, total use 20 hours, £25; Bueckhurst 2068.—Box 2009. (4910)

**B**USH EBS4, as new, hardly used, band spread tuning, 5 wavebands, perfect condition and reproduction £25 or near.—Box 2062.

**E**DDESTONE S.640 receivers, used 10 hours for special purpose, as new, £25; (matched speaker £2/10, if required).—Rothwell, Wards End, Adlington, Ches. (4920)

**R**8F, RAF 1155, perfect, in original transit case, £11 converted with output valve and smoothed mains power pack.—Jakubskind, 69, Church Rd., Moseley, Birmingham. (4771)

**E**CHOPHONE de luxe communications receiver, 7 valves, 545kcs-31mcs, 110 to 240 volts a.c./d.c., fitted loudspeaker, perfect condition, price £22; telephone BY 0426, or write —Pullely, 1, Woodlands, London Rd., Harrow-on-the-Hill, Middlesex. (4932)

**P**A. amplifiers, 8-watt, 10-watt, 30-watt, 60-watt (Marconi etc.) microphones: G. Grampton, Trix and Philips metal horn loudspeakers—over 200 to clear from £6/10 each, converters, etc.; send for list of P.A. bargains to —Wycombe Electrical Supplies, Ltd., 51/52, Oxford St., High Wycombe, Bucks. Tel. H.W. 457.

**R**25 at 12/6, 27 at 22/6; receiver type 1225 with 5XEF50, 2XVR53 and VR54, £1 ea., wave-meter G60, 180-230m/c, complete with 10m/s crystal lens valves, £4; ditto Marconi, Ekco CL/T R1, 50-90m/c, a.c. mains with valves and microampmeter, £6/10; selector switches, 12w 6b 4/6, 9w 1b 1/6; S.T.O. metal recs., 230v 11A, HW, new, 21/- ea., 4 for £3/10, 4 in bridge give 175v 5a from 230v direct; 10 assorted medium and short wave coils, mainly with dust cores and trimmers, 6/-; 100 assorted res. and cons. mainly on tag boards, 8/6; 100 assorted tubulars, mainly 1,000v, 10/-; hand generators for high or low vts., 12/6 ea.; No. 19 power units tested OK, 17/6; rotaries only 12v 500w 50ma, 175v 110ma, 12/6; liquid compasses for air sets, 10/-; valves and illuminated with prismatic sighting, 35/-; Cossor DB scope, £20; H.R.O. Senior, £12/10; power units type 392, £3; LR phones, 3/6; balanced arm, 5/-; MC, 8/6; MC with mike, 10/6; R1124 receivers with 8 new 15v universal valves, 12/6, plus 2/6 carr.; Goodmans 4in speakers with 12/6; Rola 6in, 12/6; if you are interested in optical equipment our new booklet "How to Use ex-Gov. Lens and Prisms," price 2/6 ea., will interest you.

**E. ENGLISH, Rayleigh Rd., Hutton, Brentwood, Essex. (4868)**

**NEW LOUDSPEAKERS**  
**S**TILL the best for the barker, the Tridem 12D corner cabinet, supplied with or without speaker unit.

**F**ELICITY GRAMOPHONE CO., 87a, Upper Richmond Rd., S.W.15. (0040)

**L**AATEST type WB concentric duplex speakers, £5/8, complete with OPT. Wharfedale de luxe cloth suspension types, with new super magnets, Super 3/CS, £4; Gorder 10/CS, £4/10; W10/CS, £7/5, 3 or 15 ohms; W12CS, £7/10; W15/CS, £12, 15 ohms only; Goodman Axion 12, twin cone, £8/8; all post free from stock and fully guaranteed.  
**FRITH RADIOCRAFT, Ltd., Leicester, 10082**



## DOES "HIGH-FIDELITY" MEAN ANYTHING?

Recently we have been approached by several manufacturers of "high-fidelity" equipment who are looking for better speakers. It is generally supposed that the speaker is the only stumbling block in designing equipment for natural reproduction.

Past experience makes us doubtful of the outcome of this, not because we don't want to sell speakers but because we don't want the Hartley-Turner speaker to be thought responsible for distortion that cannot create.

In some cases where we thought the final sound was frightful the makers of the equipment thought it was much better than they ever had before and were still very much interested in the 215. What are we to do? There is no easy answer to that question.

But it does raise the point that "High-fidelity" is a term which is applied to equipment without there being any agreed basis of performance. It cannot therefore be a term of absolute merit.

There is no wishful thinking with us. We have produced a speaker which the world is coming to realise has a charm all its own, and the price is 7 per cent higher than in pre-war days. Properly driven, it is said by those who use it to approach very closely to the real thing.

"New Notes in Radio," 2/6 post free, gives you an honest story of what real high-fidelity means and involves. The Hartley-Turner 215 speaker at £9 will bring realisation. Descriptive literature free on request.

**H. A. HARTLEY CO. LTD**  
152, HAMMERSMITH ROAD  
LONDON, W.6. RIVerside 7387



*A useful new handbook*

## The Principles of Television Reception

By A. W. Keen,  
M.I.E.E., A.M. Brit. I.R.E.

This is a systematic treatment, including a stage-by-stage examination of the receiver, and a review of the problem of natural-colour television. Fully illustrated. 30/- net.

**Pitman**

Parker Street, Kingsway, London, W.C.2

### LOUDSPEAKERS—SURPLUS AND SECONDHAND

**HARTLEY TURNER model 215**, in new condition; £6/10.—Box 2050. [4377]  
**WHARFEDALE W15/C.S.** £9/10; Briertev ribbon P.U., £8.—Box 2067. [5003]  
**OLA G.12 mains En. P×4's O.T.**, as new. £5.—Hobbs, Winthorpe, Newark. [4993]  
**TWO Truvox 12in speakers**, as new; 30/- each.—Hope, 30b, Harcourt Rd., Blackburn. [4895]  
**HARTLEY-TURNER standard**, 1250 ohm field, perfect condition; £4.—33, Oakwood Ave., Purley. [4892]  
**VOIGT twin unit and rect. equip.** £12; Goddard's Axiom 12. £6. makers' carton.—Hare Westholt, Hen'ow. [4984]  
**HARTLEY-TURNER 215**, shop soiled, otherwise as new. £6/10.—E. F. Good, c/o R.H.D.E., Malvern. [5005]  
**VOIGT loud speaker with H.C.C. H and enrg. sing. unit.** £20.—C.aremnt Radio, 112, Pentonville Rd., N.1. Terminus 7945. [5009]  
**HARTLEY Turner 215 in 24 mahogany baffle.** £10; two No. 14 E.M.I. Pick-ups with transformers, 30/- each.—Pratt, Exton, Topham, Devon. [4759]  
**SPEAKER cases**, large public address, with slight alteration, suitable for bass reflex type for Goodman's speaker, etc., sound construction, bargain at 30/- each.  
**ROCKWOOD & Co.**, 67, Lowlands Rd., Harrow, Middx. [4903]

### NEW DYNAMOS, MOTORS, ETC.

**BATTERY chargers**, 2-6-12volts, 1-amp, enclosed steel case with ammeter, a.c. mains operated; 42/6.—The Valley Products Ltd, 28, Camden Ave., Feltham. [4264]  
**BATTERY chargers**, 4 models 2-6-12v, 1-2-4 amp D.C.; any mains voltage; also larger types special transformers, chokes, test gear, interior car battery, The Banner Electric Co., Ltd, Hoddesdon, Herts. [2212]  
**JANETTE d.c. to a.c. rotary converters**, 200/250 volts d.c. input, 200/250 volts, 50 cycles, 1-phase, a.c. output at 500 watts, new £20; 500 watts, £23; complete with smoothing for television and audio.—Johnson, 319, Kennington Rd., London, S.E.11. Reliance 1412-3.

**ALL types of rotating electrical machinery** up to 20kva available, including rotary converters, rotary transformers, motors, petrol a.c. diesel-engines, generating plants, alternators, and d.c. generators. We are also in a position to quote for power transformers; as actual manufacturers we will be glad to quote for any quantity for home or export.

**REVOLVING armature alternators**, with separate exciter generators, 4-pole ball bearing, 1,500 rpm, output 230v, 50 cycles, 2.25kva, excitation at 24-30v, price £29; ditto, 2-pole, ball bearing, 3,000rpm with 4kva output, £29.

**ROTARY transformers**, input 20v d.c., outputs 6.5v d.c. and 300v d.c., permanent magnet field, 20/-; ditto, input 28v d.c. and 1,200v, 70ma d.c. output, energised field, 35/-; ditto, input 12v d.c., output 500v, 90ma d.c., energised fields, 35/-.

**PETROL electric generator plants** comprising a J.A.P. No. 2a single-cyl engine coupled by vee rope drive to an alternator, giving an output of 230v, 50 cycles, 400 v.a., with screened ignition and filtering on generator, eminently suitable for operating televisual and radio on farms, etc., price £40; such plants can be supplied with various outputs a.c. or d.c. for other applications.

**CHAS F. WARD** Lordcroft Works, Haverhill, Suffolk. Tel. 253. 10039

### DYNAMOS, MOTORS, ETC.—SURPLUS AND SECONDHAND

**ROTARY converter**, 250v d.c. input, 230v a.c. output, 250w, fully supp; reasonable.—Offer to 31, Church Rd., Smethwick, Staffs. [4902]  
**TIRE engines**, no petrol engines. "Wincon" 4-stroke, air-cooled by fan, side valve, 370cc, complete petrol tank 1½ gall., and filter, exhaust box, detachable started, mag., impulse coupled, 18mm pug, detachable head, alu. piston, 1½in shaft, 6½-end inspection plate, fitted Governor 2,000rpm; guaranteed new and unused, external paint slightly store soiled; £12/10 and 10/- carr. Eng. and Wales.  
**DOUGLAS Twin 349cc ohv, air-cooled**, fan, petrol tank, exhaust, oil pressure gauge, B.T.H. mag., twin V pulley, provision for mounting dynamo; new, unused, perfect; £20 and carr. J.A.P. No. 2a engine, 1.2hp, complete, petrol tank, etc., instruction book; new and unused, this engine is not ex-Govt. or surplus; £14 del.; 550 v at 12v charging sets complete, petrol or T.V.C. 14-32v generators, 298 watt, with or without control box, out-out, etc.; 6v 35amp hr. duty batteries, in crates, new, £3/10 del. free; 24-36v 1,260 watt charging boards; field circuit, res., 4 charging circuits, 12a; 5mc ammeters, 1mc voltmeter, switches, Slydlok fuses, 5 var. res., 2 cut-outs, steel case crated, new, unused, £4/15 del.  
**"ONAN" 12-15v 600 watt petrol lighting plants**, self-starter, last 6, new, unused, £25/10 del.; Zen'th resistances var., 2Ω 16a, 5Ω 10a, new, £1 del.  
**SELENIUM rectifier units**, 200-250v, in var. 150-200v out., 4amp, steel case, 30/-, 2/6 carr.; Selenium rectifier charger, 1-4Ω cells, 5-20amp, control by 3 rotary switches, ammeter and choke wt. 2cw £20 and carr.; see displayed adv. page 95 for S.T.C. rectifiers.

**PEARCE**, 66, Gt. Percy St., London, W.C.1.



## THE "MAJOR" INSULATION TESTER

Compact and light in weight, this latest addition to the Record family has a Constant Pressure generator of patent design. Ranges up to 500 volts 50 megohms with or without Continuity range of 0/30 ohms are available. Send for leaflet D/b.

**THE RECORD ELECTRICAL CO. LTD.**  
BROADHEATH, ALTRINCHAM, CHESHIRE  
Phone: Altrincham 3221/3 "Grams: "Infuston" Altrincham.  
London Office: 28 Victoria St., S.W.1. 'Phone: Abbey 5148

## "You can rely on us"

FOR CLEAN COMPONENTS AT COMPETITIVE PRICES  
IMMEDIATE DISPATCH

<b>MIDGET SUPERHEAT COIL PACKS</b>	
MW/LW Size 2½in. long, 1½in. deep, 1½in. high, Type "B" .....	25/-
MW/SW Size 2½in. long, 1½in. deep, 1½in. high, Type "S" .....	25/-
SW/MW/LW Size 3in. long, 1½in. deep, 1½in. high, Type "C" .....	28/6
Comprising, iron-cored midget coils, wavechange switch, ceramic trimmers, neatly assembled for one hole fixing. The difficult part of a superheat overcome.	

<b>SPEAKER TRANSFORMERS</b>	
Super midget for "Personals" to match DL92, 984, etc. ....	4/3
Pentode output type 65: 1 at bargain price for quality .....	4/6
Midget mains output transformer .....	3/9

<b>LOUDSPEAKERS</b>	
Celestion 2½in., 25/6; 3in., 10/6; 6in. with dust cover 9/6; 6in., 12/6; with transformer, 17/6; 8in., 16/6; with transformer, 19/6; 10in., 21/-; 12in., 39/6; special lightweight 6in. small magnet, 10/6.	

<b>COILS</b>	
Wearite "P" Coils, 3/- each, full range stocked. Blue print with data supplied.	
T.R.F. Matched pair, first quality, pair ..	7/6
MW Iron core with reaction .....	3/6

<b>FILAMENT TRANSFORMERS</b>	
Primary 200/240 v. Secondary 6.3 v. 1.5a. Black enamel, small dimensions .....	8/6
Secondary 4 v. 3 a. ....	12/6

<b>RESISTORS</b>	
1 watt, 3d.; 1 watt, 4d.; 1 watt, 8d. Largest stock.	

<b>BARGAIN OFFER</b>	
Choke 70 ma 150 ohms, super quality. Boxed .....	5/-
<b>VIEWMASTER TELEVISION</b>	
7 point to point circuits and booklet. Post free .....	5/6
Components stocked.	

**HOT OF OTHER LINES.**  
Write, 'phone, or call for:  
Price and Data folder containing Bargain List, 21d. Stamp.

**RADIO SERVICING Co.**  
444, Wandsworth Road, London, S.W.8  
'Phone: MA Causley 4155.  
77.77A, Bus 28, Tram, Wandsworth Rd. S.R. Station.  
Open till 6.30 p.m.





GOVT. SURPLUS, UNUSED

## CONDENSERS

of all types . . .

We can offer, FOR IMMEDIATE DELIVERY from very generous stocks, a wide range of ultra-high quality fixed paper Condensers, from .001  $\mu$ F to 8  $\mu$ F. Also STOCKS of small, genuine MICA Condensers from .00001 (10 pf) to .01  $\mu$ F (10,000 pf). Prices are exceedingly moderate.

Enquiries are invited for manufacturers' requirements, wholesale and export only for bulk quantities, and for scheduled deliveries over a period, as required.

Most condensers are now available for immediate delivery.

Please request our 4 page bulletin CONSEVEN 01114

## CLAUDE LYONS LTD.

180 Tottenham Court Rd., London, W.1  
an 76, Oldhall St., Liverpool 3, Lancs.

## DUKE & CO.,

219 ILFORD LANE,  
ILFORD · ESSEX.

REQUESTED BARGAINS THIS  
MONTH

The 7/6 BARGAIN sets packed with useful components and gear. A limited quantity only left, post 2/-. PRE-H.F. UNITS, for T.V. or V.H.F. receivers, requires only EF50, Co-axial plug in and out, still a few, 2/6, plus 6d. post. **CONDENSERS**, a few new 32 + 32; 350 v., 3/6; 8 + 8, 3/6; 16 + 16, 3/6; 8 + 16, 450 v., 2/6; 16 mid. 350 v. D.C., 3/6; 16 mid., 450 v. D.C., 3/3; 8 mid. 500 v. D.C., 2/6. **TRANSFORMERS**, new by request, 2K + 2-0-2, 25/9, plus 2/- post. We always stock E.H.T. 2K, 19/6, as list. **CHOKES**, 120 mA, 9/6; midget 60-40 mA., 4 for 5/-. T.V. Aerial chimney mast fixing brackets, 5/6, plus 1/6 post. **VALVES**, at B.O.T. prices, no clients disappointed, our advice and assistance available to all. **CRYSTAL SETS** at 8/6 still going out to repeat orders. We guarantee reception. **TUNING CONDENSERS**, 2/2 single, 4/6 two gang, 2/6 three gang. **METERS**, out of stock, but write for lists and what you require. **INDUCTION MOTORS**, 200/250 v. A.C., complete with long spindle. Clients say they make ideal rim drives for gram motors, milk shakers, etc., 17/6, post 1/- **PHONES**, low 2/6, High 4k, 4/6. **SPEAKERS**, new extensions in cabinet, perm. 3 ohms, 14/6, plus 2/- post. Speakers, 5in. 10/-, 6in. 11/3, 8in. 11/9, 10in. 19/6, 12in. 35/-; Truvox Elliptical, 19/6. **T.R.F. KITS**, 3 valve 2 wave band. Wonderful results with our new practical circuit. In walnut bakelite cabinet, £4/19/6. Ivory cabinet, 6/- extra.

When remitting C.W.O. please allow sufficient for postage. Send STAMPS ONLY for detailed lists. TRADE and EXPORT enquiries invited. Order now in confidence of our money back guarantee.

**MAGNETIC 1/4in TAPE** recording heads, split winding for bias and 5 or 15c audio. 30/- each, erasing heads, 30/- each. **HI-FIDELITY 1/4in** tape heads, circular Mu-metal laminations stacked 1/4in, fully screened single unit (record-play), £4/10; twin unit with tape lifting (record-play and erase), £9; full assembly (record, play, erase) with tape lifting, £14; impedance 5 or 15c to order, bias winding, for 75T osc. sec. coil; 1/4in Emitape, 3,000ft, £4/10; osc. coils, 15/-; circuits supplied free. Trade enquiries invited.—Morecambe Sound Service, 4-6, Green St., Morecambe, Tel. 1161. [0078]

**INFINITE** baffle corner deflectors, scientifically designed acoustic chambers for 8 to 15in speakers; lists. Broadcast & Acoustic Equipment Co., Ltd., Tomblin, Norwich. [0064]

**TRANSFORMERS** tone control and loud speaker filter chokes for all "W.W." circuits; special designs promptly made.—R. Clarke, 30, Langland Crescent, S. Stanmore, Middx. Wor. 5321. [5976]

**MOTORS**, BSR shaded pole type, for recorders, etc. R1 32/-, R2 25/-; BSR gram motors, rim drive, diecast turntable, £3/4/3; Collaro AC47, centre drive, variable speed, 12in turntable, £5/18/2; gram units, Collaro ACS4 motor and magnetic PU, £5/5/2, or with crystal PU, £5/17/6; Garrard "S" motor and magnetic PU, £5/10/6; Garrard RCT0A auto-changer, non-mixer, £10/7/7; Marconi AC100, lightweight PU, non-mixer, £10/0/8; all prices include P.T. all sent post free. FRITH RADIOCRAFT, Ltd., Leicester. [0027]

**GRAMOPHONE AND SOUND EQUIPMENT**—SURPLUS AND SECONDHAND

**BRIERLY HI-FI** pick-up, unused, with transformer, excess to contract, £7.—Box 2039. [4937]

**DECCA** pick-up C, new Sapphire, with motor and non-ferrous turntable, £7/10.—New. 0803. [4947]

**WILKINS & Wright** coil pickup, with transformer, as new, £4/10.—Driver, Whittingham Lane, Goosnargh, Preston. [5004]

**C.D.P.** recording motor and tracking gear less cutting head, £10.—C3.2.M.T. 4, Queen Mary's Ave., Basingstoke, Tel. 479. [4965]

**MAGNETIC** sound recording wire, stainless steel, temporary wooden spools, approx. 1 1/2 hours' running time at 2ft per sec.; 14/- per spool.—A. Smart, 40, Grange Rd., Halewood. [4965]

**RECORDING** equipment in good condition for sale, ED/45 recorders, mobile carrying case, 7-channel mixer, rotary converter, rotary generator, and accessories, £100 or near offer.—Miss Dale, Flat 643, Nell Gwyn House, Sloan Avenue, S.W.3, Kensington 9655. [4958]

**ADIOGRAM** chassis, 5 valve, 3 waveband replacement unit, large attractive glass dial, coloured and station named, 5 watts output, complete with P.M. speaker, £12/10 inc. tax, carriage paid; single and autochange gram units by leading makers, available for immediate delivery.—Radio Unlimited, Elm Road, London, E.17. Key 4813. [0063]

### NEW COMPONENTS

WIRELESS World televisors

FOR approved components all enquiries should be addressed to the makers, Handyparts, 226-228, Merton Rd., Wimbledon, S.W.19. Tel. 7461. S.a.e. for replies. [0033]

**TRANSFORMERS** to exact specification.

**LINE O/P** trans., for W.W. televisor, 45/-; O/P trans., for Williamson amplifier, 75/-; mains trans., for Williamson radio and radio feeder unit, 60ma O/P, 28/6; television filament trans., 6.3v 8amp and 2, 4, 6.3v 2amp, 28/6; tag panels fitted as specified, trans., for amplifiers, televisors, valve testers, test, chargers, etc., to any published specification, or to your own design.

**E.P.D. TRANSFORMER PRODUCTS**, 31, Queenstown Rd., Battersea, S.W.8. Tel. Mac. 4180. [5979]

The simplest s/het pack, type M1. M.L. waves, 22/6; thousands in use.

**DOUGLAS COIL CO.** Brinklow, Nr. Rugby. **BRAND** new telephone handsets, carbon mike, 4-way cord and plug, latest streamline type, 10/6 each, post 9d, or 2 for £1 post free; fully guaranteed.

FRITH RADIOCRAFT, Ltd., Leicester. [0026]

**WILLEDSEN** high quality transformers available ex-stock for the D.T.N. Williamson Amplifier, Electronic Eng. Televisor, and all well-known circuits.

**WILLEDSEN TRANSFORMER CO.**, Ltd., 781, Harrow Rd., N.W.10. Tel. No. Ladbroke 2846.

The brain of any good radio is an Osmor Q T collpack, used with our matched components you can build a radio really worth boasting about, write to-day for free circuits and our latest lists, including the Bargain Bulletin.

**OSMOR RADIO PRODUCTS**, Ltd., Bridge View Works, Borough Hill, Croydon. (Cro. 1220.)

**TELEBOOSTERS** for long range television reception, super high gain single-stage pre-amplifier, 2-stage, 1 VR1 valve slug tuned London or Birmingham, co-axial plugs and sockets flying leads for high and low tension, fully screened, low noise, price, £2/12/6; power units for above, £3/10; s.a.e. for trade test report.

**BOSCOMBE RADIO & ELECTRIC**, 595, Christchurch Rd., Boscombe, Bournemouth, Tel. 36522.

**TEL RAD ELECTRONICS**, 70, Church Rd., Upper Norwood, London, S.E.19, television components for "View Master", Belling & Lee Bulgin, Colver, Tomlinson, Plessey T.C.C. Wearite, Westinghouse, Whiteley; complete parts as specified in stock; also E.E. chassis, mains transformers, etc.—Write, call or 'phone your order Livingstone 4879. [0020]

# AMC

## TELEVISION

Manufactured to "Electronic Engineering" Televisor Specification.

**MIDLAND T.V. Sound and Vision Panels** fitted, with formers and dust cores now available.

**LINE OUTPUT TRANSFORMERS**

**NEW Improved SET OF GANTRIES COMPLETE**

**FOCUS COILS**

**LINE AND FRAME SCANNING COIL ASSEMBLIES**

All Steel **CADMIUM PLATED POWER AND TIME BASE CHASSIS** valve-holders, 3 point and singlesocket and all necessary cut-outs.

**SOUND PANEL CHASSIS ASSEMBLY**, fitted with screens, valve-holders, formers and dust cores.

**VISION PANEL CHASSIS ASSEMBLY**, fitted with screens, valve-holders, formers and dust cores.

**9" C.R. TUBE SUPPORT** mounting on top of Gantry Assembly.

**9" CREAM MASKS.**

5, SHAKESPEARE RD., FINCHLEY, N.3

'Phone: FINchley 2188

## THE CANDLER SYSTEM

### will train you for your MORSE CODE TEST

Read the following extracts from unsolicited letters sent us by Candler students—

Ref. No. 3795. (First five lessons.) "I recently passed my C.P.O. Amateurs' Morse Examination after your first five lessons." (Junior Course.)

Ref. No. 2245. (Glad to announce.) "I am glad to announce that I recently passed the P.M.G. Special Exam; and as you will see on my report, my speeds are now far ahead of the speeds needed in the examination. I therefore walked through the telegraphy part." (Junior Course.)

Ref. No. 2573. (A really wonderful course.) "I feel it my duty to express my appreciation for a really wonderful course. Before taking the course my 'solid' receiving speed was about 16 to 18 w.p.m., this I copied letter by letter—and was I nervous! To-day I can copy 25 to 26 w.p.m. at one word behind. I can read 30 to 35 w.p.m. as easily as reading a book. Frankly I think that all the 'profit' I have gained from the Candler System cannot be represented by—so many words per minute; but, rather as a lifetime's experience gained in a few weeks. It has been said 'you have to pay to learn'—true, but with Candler you pay so little and learn so much." (Advanced Course.)

There are Candler Courses for the absolute Beginner and for Operators desiring to increase their accuracy and speed in the Receiving and Sending of the Morse Code.

Full details of Candler Courses are given in the

"BOOK OF FACTS"

Sent post free on request.

Courses on Cash or Monthly Payment terms.

**THE CANDLER SYSTEM CO.**  
(55w.) 121 Kingsway, London, W.C.  
Candler System Co., Denver, Colorado, U.S.A.



**ALLWAVE** a.c. kits, 3 valves, including rectifier, panel and chassis ready drilled supplied with medium wave coil; carriage pad £5/10; extra coils 4/6 each.  
**RADIO-AID, Ltd.** Retail Section, 29 Market St., Watford, Herts. 10036

**"WIRELESS WORLD"** television, deflector coil assembly, 22/-; focus coil, 25/-; block, osc trans, 9/-; superhet coils London or Birmingham, £2/12/6; chassis kits, £6; rectifier, H4/200, 28/- each.—**R. F. Shilton**, 19 Clarendon Rd., Salisbury, Wilts. 14860

**54** only for the famous Model 30 tuning unit, consisting of 3-wave and 30 superhet coil pack, pair I.F. transformers, 2-gang condenser and attractive dial (8in x 6in); each component individually selected pre-aligned, sealed and the whole matched together as a unit; the superhet you build with this unit needs no further adjustment! Or supplied instead with the superb J.B. horizontal 5pin wheel tuner and dial assembly at 75/6. Full details of these and our other high quality products (coils, I.F.T.s, mains transformers, etc.) together with many circuits and constructional tips, contained in the "Home Constructor Handbook," price 1/-, Mail order office.

**SUPA-COILS**, 98, Greenway Ave., London, E.17.  
**TELEVISION**, for all 9-12in tubes, universal application; self-supporting, spring grip to neck; tetrode; self-supporting, chrome finish, best Ticonal steel ensures high flux density, drift is eliminated and power saved; an ideal replacement component for the trade, universal 35/-, Tetrode only 32/6.

**"WIRELESS WORLD"** Television; complete set of 20 coils and corrector chokes, superhet Lond. or Br., 52/6; set of two R.F. chassis and 11 screening boxes, drilled for our modified IF transformers, copper, 42/6; complete set, including 2 timebase, 1 V/F box, 12in power pack chassis, sundry angles, 98/- (please note reduced price), deflector coils, exactly to spec., 35/-; M.C. O/P. trans., £2; block osc transformers, 15/-; focus coils, mains trans., 43.

**ELECTRONIC Eng.** television; set of 14 coils, 8 heater and 1 video choke, 18/6, less chokes, 16/6.  
**PRACTICAL** wireless television; set of 8 TRF coils and 1 video choke, 15/6; chassis, fully drilled, £4; S. A. Knight's superhet version, and other television or B'cast coils made to order; enquiries for lists and from the trade invited.

**BEL SOUND PRODUCTS Co.**, Marlborough Yard, Archway, London, N.19. Tel. North 1025.

**COMPONENTS—SURPLUS AND SECONDHAND TELEKIT SUPPLY Co.**

**SLCS** Monitor units, utilising 2½in tube (VCR-139), 3 valves and scanning components, also metal cabinet, 11in x 6½in x 8½in, with hinged viewing hood, 2½in x 2½in, ideal for oscilloscope, 30/-; as above, but less valves and tube, 6/-; new oscilloscope cabinets, in black crackle, 11in x 6½ x 8½, with hinged viewing hood, 10/-; moving coil mike inserts, 3/-; supports and bases for VCR139, 2/- each; new EAS earpieces (two of these make perfect house telephone), only length of twin wire needed, 4/6 pair; new R.A.F. Morse sets, complete with key, twin coil buzzer, 4½v. baseboard, batt. clip and instructions, 5/-; new lightweight headphones, 60/-, 5/6 pair, c.w.o.

**TELEKIT SUPPLY Co.**, 51, Addington Rd., West Wickham, Kent. 15013

**SOUTHERN RADIO'S** wireless bargains.

**RECEIVERS**, type R.1125, complete in metal case, new and cartoned, complete 2 valves and all components; 15/-.

**PACKARD-BELL** Pre-amplifier, complete with 2 valves and all components in sealed cartons with instruction sheet, 22/6; moving coil headsets with microphones and headphones, 7/6.

**ELECTROVOICE** microphones, carbon type, DM-1, 5/6; Lucas inspection lamps, with lead and plug, 2/6; Tannoy carbon microphone inserts, 2/6; three microphones, complete with lead and plug, 3/6; sieving imm. gross yards coils, minimum quantity, 6/-; sectional aeriols, 8ft, interlocking, 3/6. base for same 2/6; crystal detectors, semi-permanent type, 2/6; crystals and catwhisker, only 9d; tubular condensers, 0.1 mfd, 4/6 per dozen; full publication list 2½d; please see our display advertisement in this issue of "Wireless World" on p. 85.  
**SOUTHERN RADIO SUPPLY, Ltd.**, 46, Lisle St., London, W.C. Gerrard 6553. 10036

**FRAME** aeriols, M.L. chassis mounting, 94in x 5½in, 7/6; manufacturers' surplus midrange L.F. chokes, 2/-.

**HILLFIELDS MAIL RADIO**, 8, Burnham Rd., Whitley, Coventry. 10022

**1/16** hp motors, 230v. a.c., 50cps, squirrel cage, totally enclosed, ball bearings, precision made by G.E.C. brand new; 15/6.  
**K. LOGAN**, Westaley, Hitchin, Herts. 14886

**METAL** rectifiers, H.T. 280 volts, 4/9; send stamp for complete lists.—**Hendry, Ltd.**, 17, Westgate, Chichester, Sussex. 14970

**LITTLEWOODS**, North London's best selection of radio and television components; pay us a visit or post or phone your enquiries; no lists.  
**LITTLEWOOD & GRUNER, Ltd.**, 27, Ballard's Lane, Finchley, N.3. Fin. 3060. 10055

**TV** pre-amp 2-valve self-contained for London, by Cive Courtenay, £5; antiference H aerial complete, 50/-;—1350, Stratford Rd., Birmingham 28. 14961

**CONSTANT** voltage transformers, 1.6kva, by Foster; input, 180-260v, 1ph, 50cps; output, 230v, plus/minus 1%, 7 amps, oil filled, unused; £18 each, f.o.r.—**P. B. Crawshaw**, 166, Pixmore Way, Letchworth, Herts. 14968



**Denco T.R.F. Matched** pair Medium and Long Waves, 6/6 pair. Weymouth T.R.F. Matched pair M. and L. Waves 9/6 pair. Superhet Matched pair S.M. and L. Waves, 8/9 or 11/6 pair. All types Wearite "P" Coils, 3/- each, in stock. Weymouth Midget 1½in. x dia, Iron Core, Aerial H.F. or Osc., 3/6 each.

**Electrolytic Condensers.** B.E.C. Midget Can Tubular, 8 mfd. 450 v. (1½in x 1½in. dia.), 4/-; 16 mfd. 450 v. (1½in x 1½in. dia.), 4/6; 32 mfd. 350 v. 2/6 (450 v. 5/-); 16 mfd. 450 v. (1½in x 1½in. dia.), 5/-; Dublitt "Drillite" Card Tubular, 4 mfd. 500 v., 3/8; 8 mfd. 500 v., 4/-; 16 mfd. 500 v., 4/6; B.I. Can, standard size, 8 mfd. 500 v., 3/9; 8 mfd. 500 v., 5/-; 16 mfd. 500 v., 4/3; 16 mfd. 500 v. 5/3; 32 mfd. 500 v., 5/-. All New Stock.

**Denco I.F. Liner** for accurately lining-up 465 k/c. or 1.6 m/c. I.F. channels. Pre-tuned circuits, battery operated and completely self-contained. Price 39/6 (incl. btyo).

**Osmor Midget Coil Pack.** Size 3½in. x 2½in. x 1½in. covering S. M. and L. waves. Coils wound on Polystyrene Formers with adjustable Iron Cores, ensures efficient performance. Factory wired and aligned. Price, including full circuits for Superhet 465 k/c. Unit, 33/-. Also available for T.R.F. circuit covering M. and L. Waves, 30/-.

**Output Transformer—Stern's.** Midget 1½in. x 1½in. x 1½in., ratio 60-1, 4/6 (for ratio 90-1, 4/6). Elstone Multi-ratio cover 12 ratios, some C.T., 5/6 watts, 7/6. Stern's Heavy Duty Multi-ratio, all O/Tapped, handles 13 watts and suits P.X.4s, 6L6s, etc., 25/6. Lola Multi-ratio, 5/6 watts, 10/6.

**L.F. Chokes.** Midget 10 henry 250 ohm 40 mA., 3/6; 20 henry 250 ohm 60 mA., 5/6; 20 henry 300 ohm 100 mA., 12/9; 5 henry 50 ohm 250 mA., 18/6; 9 henry 250 ohm 120 mA., 8/6; 20 henry 190 ohm 250 mA., 22/6.

**Inter-Valve Transformer.** Midget 1½in. x 1½in. x 1½in. ratio 3-1 (also ratio 5-1) 4/6 each. Varley "Niolet" ratio 4-1, 10/-; Heavy Duty, P/Full Driver 3-1 each half, 40 mA., 8/-.

**Aluminium Chassis.** Substantially made of gauge 16 S.W.G. with four sides, 7in. x 4in. x 2½in., 3/3; 9in. x 5in. x 2½in. 4/-; 10in. x 6in. x 2½in., 4/11; 10in. x 8in. x 2½in., 5/6; 12in. x 9in. x 2½in., 6/8; 14in. x 9in. 2½in., 6/11; 16in. x 8in. x 2½in., 7/3; 16in. x 8in. x 3½in., 8/6.

**I.F. Transformer, 465 k/c.** New well-known manufacturer's surplus ½in. x 1½in. Iron Core, 9/- each, or size 1½in. x 2in. capacity tuned, 13/9 pair. Denco Iron Core, 465 k/c. or 1.6 m/c. 1½in. x 1½in. x 3½in., 16/6 pair. Wearite Stand Cap, Tuned, 465 k/c, 20/- pair.

**Meter Rectifiers.** Westinghouse 250 micro/amp., 11/6, 1 mA., 10/6, 5 mA., 4/9.

**Selenium Rectifiers, H.T. L. Wave,** 250 v. 50 mA., 5/-; 200 v. 100 mA., 5/9; 250 v. 100 mA., 7/6. Bridge Rectifier 6 v. 1½ amp., 11/3; 12 v. 1 amp., 12/6; 12 v. 3 amp., 19/6; 12 v. 5 amp., 25/-; 24 v. 3 amp., 23/6; Also L.T. 2/12 volt at ½ amp. max., 3/6.

**Charger Transformers.** Each has input of 230 volts. Output (a) 24 volts tapped 15 v., 9 v. and 4 v. at 3 amps., 21/6; (b) 30 volts tapped 15 v. and 9 v. at 3 amps., 22/-; (c) 15 volts tapped 9 v. at 3 amps., 14/3; (d) 12 volts, 1½ amps., 11/3; (e) 15 volts tapped 9 v. at 6 amps., 19/9.

**Valve Heater Auto Transformer.** Step-up or down, 2 v., 4v., 5v., 6.3 v., at 3 amp., 9/6. 4 v. 3 amp to 5 v. 2 amp reversible 6/-, 4 v. 3 amp to 6.3 v. 2 amp reversible, 6/-.

**Filament Transformer.** Input 230 volts, output 6.3 v. 1½ amp., 7/6; 4 v. 1½ amp., 7/6; Input 200/250 v., output 4v. (C.T.) 1½ amp., 4 v. 2 amp., 6.3 v. 2 amp., 19/6. Inputs 230 v., outputs 6.3 v. 4 amp., 16/3; or 4 volt 5 amp., 16/9.

**Denco Chassis Cutter.** Adjustable between ½in. and 2½in. dia., used with Hand Brace, 7/6.

**WIRELESS AND ECONOMY AMPLIFIER KITS AND CIRCUITS**  
 All kits and Circuits show a practical Component layout.

**A Midget T.R.F. Battery Portable "Personal" Kit.** A complete Kit of Parts to build a Midget 4-valve All-Dr. Battery Personal Set. Consists of Regenerative T.R.F. Circuit employing Flat Tuned Frame Aerial, with Denco Iron Dust Cored Coil, thereby ensuring maximum gain for Single-Tuned Stage covering medium Waveband.

**Valve Line-up: IT4 (R.F. Ampl.), IT4 (Detector), 185 (1st A.F.), and 384 (output).** Includes latest Rola 3in. Moving Coil Speaker, and a Chassis already drilled and shaped. A consumption of only 7 mA. ensures long battery life. The Kit is designed for a cabinet, minimum size 6½in. x 4½in. x 3½in. Detailed Building Instructions with Practical Layout and Circuit included with Kit make assembly easy.

**Price for Complete Kit £2/18/9 (plus 16/7 P.T.).** Suitable unpainted Cabinet 6½ x 4½ x 3½in., 12/9. Ever Ready B114 Battery, 9/7. Building Instructions, Circuit, etc., supplied separately, 1/6.

**"Wireless World" Midget A.C. Mains 2-Valve Receiver.** We can supply all the components, including valves and M/Coil Speaker to build this set as specified in the March issue at a total cost of £3. Reprint of detailed assembly instructions and circuit supplied separately for 9d. A small complete outfit is now available to convert the 2-valve Receiver to the 3-valve Receiver, covering Medium and Long waves, at a total cost of 33/6, including drilled chassis and complete assembly instructions. (Supplied separately for 9d.)

**"Wireless World" Midget A.C. Mains 3-Valve Receiver** covering Long and Medium Wavebands. We can supply all the components, including drilled chassis, valves, moving coil speaker, etc., to build this set as specified in the February issue at a total cost of £4/5/0, including a reprint of the Assembly Instructions, showing component layout and circuit (reprint supplied separately for 9d.)

**We can supply all the Components, including Valves, M/Coil Speaker, etc., to build a Midget A.C./D.C. Mains T.R.F. 3-Valve (plus Metal Rectifier) Receiver** as designed and specified by a popular Technical Magazine, at a total cost of £4/17/6. A reprint of the assembly instructions, and layout available for 9d.

**An Entirely Complete 3-Valve Amplifier Kit of Parts.** Operating on A.C. or D.C. Mains 200-250 volts. Has an output of max. 3 watts, incorporating a 6in. M/Coil Speaker, Volume and Tone Controls. Price, including Wiring Diagram, 75/-; or without speaker, 65/-.

**"ELECTRONIC" VALVE VOLTMETER.** We can supply the COMPLETE KIT OF PARTS, including the Valve, Diode and Meter, etc., to build this instrument, as published in the January issue of "Electronic Engineering," complete with a reprint of the wiring diagram and assembly instructions (supplied separately for 9d.) at a total cost of £3/5/0.

**TELEVISION !! The "Viewmaster" Television assembly instructions** showing Wiring Diagram and Practical Component layout, now available for 5/-.. We have the specified Components, including the T.O.C.—Bulgin—Morganite—W.B.—Westinghouse—Plessey—Colvern, etc.; outfit in stock. Separate Components also available.

**"Electronic" Television.** Complete range of specified Components in Stock, instruction and explanatory booklet available for 2/6. London area, and at 4/6 for Midland area.

**\*Send 3d. stamp for our New Comprehensive Stock List,** this now shows the various Kits we have available, and also the latest Television Kits, with the Individual Component Prices. Please cover postage and packing when ordering.

**STERN RADIO LTD., 109 and 115 FLEET STREET, E.C.4.**  
 Telephone: Central 5814 and 2280.

## COMPONENTS MATERIALS AND ACCESSORIES AT A SAVING!

PROMPT DESPATCH

(subject to being unsold)

**ALL GOODS GUARANTEED TO THEIR RATING.**  
**R.F. CO-AXIAL CABLE.** Single-core flexible conductor 14/0076 Polythene Insulated, Tinned Copper Wire Braided and P.V.C. Outer Sheathed. Colours: Black, Brown, 2/- per yd.

**CO-AXIAL FEED or CONTROL CABLE.** Single Core Flexible Conductor 14/0076 P.V.C. Insulated, Tinned Copper Wire Braided and P.V.C. Outer Sheathed. Colour: Brown. 9d. per yd.

**COMPONENTS, ETC.** G.I. Octal Valve Screens 8d. Vibrator Earthing Clips, 1/- Plain Walnut Finish Bakelite Control Knobs, 1/11n. Diam. 9d. High Density 6tp. P/M Speaker Units, 3.4 ohm coil 15/6. 1 Meg. Volume Controls with Switch (Heavy Duty) 6/6. 6 volt and 12 volt Non-Synchronous 4-pin Vibrators, 12/6. 6 volt 8ell Rectifying Vibrators, 15/3. Dial Lamp Holders 1/2. International Octal Chassis Valve Holders, 5d. Miniature 50 m/a Smoothing Chokes, 3/9. 3 Tag Terminal Strips, 4d. 2 Tag Titter, 3d. 2 Pye H.F. Chokes, 3/3. 4/40 pf. Mica Drimmers, 1/2. 40/80 pf. Ditto, 1/5. Valve Top Clips, 2/- per doz. Tubes of Bostik Cement 2/2. Drum Drive Tension Springs 3d. 5,000 ohm Auto Distributor Suppressors 1/3. Bulgin 5,000 ohm Wire Wound Heavy Duty Resistances on Ceramic Formers, Max. Dissp. 20 Watts, 3/6. Painton 25,000 ohm Wire Wound Resistors in Vitreous Enamel, Max. Dissp. 10 Watts 4/-. Zenith 6.4 ohm Wire Wound Resistors in Vitreous Enamel, Max. Dissp. 30 Watts, 6/3. Sunvic Type 2.25 volt Thermal Delay Switches 12/6. Belling-Lee Shrouded 10 pin Connector Plugs 4/- Sockets for same, chassis mounting, 2/-.

4-pin Chassis Mounting Valve Holders, 7d. 5-pin Ditto, 9d. 11n. long, 20 Amp. Glass Cartridge Fuses, 4/- per doz. Dial Lamps, 6/7 volt 15 Amp. M.E.S. 10 mm. 1/7.

### SPECIAL QUOTATIONS FOR QUANTITIES

Dealers, Wholesalers and Manufacturers Supplied. For Further Lines of Cables, Capacitors, Resistors, etc. see our Advertisement in the Miscellaneous Column. Terms: C.W.O. (or C.O.D. Inland. Over £1 on Post Goods Only). Please include sufficient to cover packing and packing, extra if under £2. Overseas Orders, Carriage and Packing extra.

## CAR & GENERAL RADIO

Attenbury Lane, Timperley, Cheshire.

Tel: SALE (Manchester) 2214/5. Grams and Cables: "Motor" Altrincham.

# Pennine RADIO



## AUDIO SIGNAL GENERATOR

- HIGH STABILITY
- WIDE RANGE 40-16000 C.P.S.
- LOW PRICE
- 3 WATTS OUTPUT

LIST PRICE **£9-9-0**

Write for Particulars  
**PENNINE AMPLIFIERS**  
 SOUTHGATE, ELLAND, YORKS, ENG.  
 Tel.: Elland 2107

## BRAND-NEW guaranteed goods.

**MAINS transformers, fully interleaved and impregnated; primaries 200-230-250v 50 c.p.s. screened drop through types 260-0-260v 60ma, 6.3v 3a, 5v 2a 3/11, 350-0-350v 80ma, 6.3v 3a, 5v 2a 16/9; midget type upright mounting, 250-0-250v 60ma, 6.3v 1.5a, 5v 2a, size 3-2 1/2-3in, 17/9; fully shrouded upright mounting types, 350-0-350v 100ma, 6.3v-4v C.T. 3a, 5v-4v 2a, 21/9, 350-0-350v 120ma, 6.3v 4a, 5v 2a 25/-, 350-0-350v 150ma, 6.3v 4a, 5v 2a, 27/9, 250-0-250v, 6.3v 6a, 5v 3a for 135v conversion 23/9, 425-0-425v 200ma, 6.3v-4v 4a C.T., 6.3v-4v 4a C.T., 5v-4v 3a 41/6; vibrator transformers, 6v input 300-0-300v 60ma output, 8/9; Rola 6v input mains energised speakers, 2-5 ohm (de. 75 ohms), 3/6; Ceramic double trimmers 45 plus 45mmfd, 4/9 doz; co-axial plugs and sockets, 6/9 doz; electrolytics, metal tubular, 8mf 275v, 12/- doz; Can 32mf 350v, 1/9 ea; volume controls, standard length spindle, 0.5 meg, with switch, 3/3 ea, 34/- doz; fully punched 5-valve superhet chassis, cadmiumised steel, 14.6-2 1/2in, 2/6 ea; full list of component bargains 2/6d; special list trade; c.w.o. or c.o.d. over £1; postage extra under £3.**

**E. POWELL, 5, Rookingham St., Leeds, 2.**  
 Callers, 15, Queen Square, Leeds, 2. 10003  
**SUPREME RADIO 746B, Romford Rd., Manor S Park, London E.12.** Tel. IIf. 1260. Est. 15 years. 1950 bargains.

**FLY-BACK type line trans. with provision for EY51 valve, 22/6 ea.; line and frame scanning coils, 25/6 ea.; P.M. focus unit, from 20/- ea.; H.T. trans., 350-0-350v 6.3v, 6 amp, 4v 8 amp, 4v 3 amp, 0.2v 6.3v 2 amp, 250 m/a, with screen 70/- ea.; 5 by 250 m/a choke, 15/9 ea.; 10hy 80 m/a choke, 8/3 ea.; all parts in stock for London or Birmingham I.E. televisor, ceramic E.50 valve holders, 6d ea.; 500 ohm, 50mf, 50mfd, 12v, 25mfd 25v and 10mfd 25v, metal tag end type, 1/- ea., 11/- doz, or assorted doz only; tubular wire end cond., 0.01mfd 1 k/v, 0.02mfd 750v, 0.05mfd 500v and 0.1mfd 350v, 6d ea., 5/6 doz only or ass. doz only; Midget mica cond., 0.001mfd, 0.005mfd, 0.003 mfd, 6d ea., 5/6 doz only, or ass. Metamite cond., 0.01mfd 350v, and 0.02mfd 500v, 9d ea., 8/- doz, or ass. can type cond., 8mf 450v, 2/6 ea.; 16-4-32mfd 350v, 3/6 ea.; 16-8mfd 450v, 3/6 ea.; 32mfd 500v Drylitic cardboard outer case, wire ends cond., 5/- ea.; 16mfd 350v Drylitic metal case, small type cond., 1/9 ea.; fully shrouded; main trans., 350-0-350v 80m/a, 4v 4amp and 4v 2amp, primary tapped for 200-250v, fully shrouded, 14/11 ea.; also 275-0-275v 80m/a 6.3v 3amp, 5v 2amp, primary tapped for 200-250v, half shrouded, 14/6 ea.; fixed mica cond., ppf type, 40 ppf, 50 ppf, 60 ppf, 65 ppf, 180 ppf, 305 ppf, 307 ppf, 500 ppf, 530 ppf, 570 ppf, 590 ppf, 700 ppf, 1,800 ppf, and 4,550 ppf, all at 2/6 doz only, or ass. 0.01mfd 3 k/v and 0.005mfd mica, tag end cond., 3/- doz; 0.1mfd 2.5 K/vw can type cond., 2/6 doz only, or ass. 10mfd 25mfd 25msd 25v and 50msd 50v tubular cardboard wire end condensers, 15/- doz only or assorted doz; many other bargain lines in stock; terms, c.w.o.; no c.o.d.; send 6d extra for postage orders under £5; 2/6d s.a.e. all enquiries and list.**

**VACUUM relays, thermal type 6v 500v (approx.) will switch 230v 10amps, length 5/4in. diam. 1in. fitted with standard 4-pin valve base; 6/6 ea.**  
**VEBODNES, Magalip and Selsyns, many types in stock, send for list, technical advisory service available.**

**HOPTON RADIO, 1, Hopton Parade, Streatham High Rd., London, S.W.16, Streatham 6165**

**OHMITE and Clarostat U.S.A. rheostat-potentiometers, the finest obtainable, available from the Ohmite range: 12 ohms, 2.04 amps, 7/3; send for list of Ohmite all porcelain, vitreous enamelled rheostats.**

**A. STANFIELD, 230, Park Lane, Keighley, Yorkshire.**

**YODL** probably get it at Smith's, Edgware Rd. 1. Everything for the constructor, from a 1/10watt resistor to a radiogram cabinet, lowest prices, biggest variety.—Near Metropolitan Music Hall, Pad. 5891. 18005

**HIGH quality output transformers, Williams-son type, £2/12/6; standard drilled and tapped racks for 19in panels, 5ft 6in angle iron, £1 each; 6ft 3in channel, new, £3/15; VT104 trans. valves, new, £1 each.—Broadcast & Acoustic Equipment Co., Ltd., Tombland, Norwich. 10069**

**MANUFACTURERS.—Enamel, copper wires, all gauges, laminations, all types, huge stocks radio components, s/m, m/m, p/t and block condensers, close tolerance and high stability resistors to 1%, all goods guaranteed.**

**E. S. Simmonds, Ltd., 2a, Byron Rd., Harrow, Middx. Telephones, Harrow 2524 and 0315.**

**SEND for list of components to be cleared.—Finbow, B.C.M./Alfonics, London, W.C.1.**

## OPPORTUNITIES IN RADIO



Get this FREE Book!

### "ENGINEERING OPPORTUNITIES"

reveals how you can become technically qualified at home for a highly-paid key appointment in the vast Radio and Television Industry. In 176 pages of intensely interesting matter, it includes full details of our up-to-the-minute home study courses in all branches of **TELEVISION and RADIO, A.M. Brit. I.R.E., A.M.I.E.E., City & Guilds, Special Television, Servicing, Sound Film Projection, Short Wave, High Frequency, and General Wireless Courses.**

We definitely Guarantee

### "NO PASS—NO FEE"

If you're earning less than £10 a week, this enlightening book is for you. Write for your copy today. It will be sent FREE and without obligation.

**BRITISH INSTITUTE OF ENGINEERING TECHNOLOGY**

388a SHAKESPEARE HOUSE  
 17/19 STRATFORD PLACE, LONDON, W.1



## CHARGERS, CHARGER KITS, RECTIFIERS, All new goods, Full guarantee, Low prices.

2 v. to 12 v. 4 amp. max. slider type chargers as illus., heavy duty, weight 22 lb., selenium rectifier, impregnated transformer, 220/250 v. a.c., £8/5/0, crate 7/6, carr. 5s.

E.772, 13 v. 3 amp. constant output chargers, weight 13 lb. in flame green cases, £4/4/0. Ditto, E.775, 6 v. 3a/12 v. 2a., £4/4/0.

"AUTOMAT" 2 amp. motorist's charger for 6 v. and 12 v., weight 9 lb., 65/-. Ditto Junior "Automat" for 6 v. 2 amp., 12 v. 1 amp., 53/-.  
**FOOLPROOF CHARGER KITS.** S.T.C. 19 v. 3 amp. rectifier, high grade 60-watt transformer, battery, for 2 v., 6 v., 12 v. charger, no rheostat or ammeter needed, 46/6, post 1/4. Ditto but 4 amp. rectifier and 75-watt trans., 55/-. Ditto but 6 v. 4 amp./12 v. 2 amp., 48/6. Handsome case and small parts, 17/6.

2 v., 6 v., 12 v. 2 amp. kit, 36/6, case, terminals, etc., 12/6 extra. Minor Kit with case for 6 v. 2a./12 v. 1a., 42/6, post 1/3.

**HEAVY DUTY KITS, S.T.O.** 12 v. 6 amp. giant finned rectifier, 140-watt transformer, slider res., high-grade ammeter for 6 v., 12 v. charger, £24/15/0, post 2/6. Ditto, but 4 amp., £23/15/0. Weight 17 lb.

**S.T.C. L.T. RECTIFIERS, new, 6 v. 0.5 amp, 4/10, 6 v. 4 amp, 18/6; 12/15 v. 1 amp., 9/-; 2 amp., 11/-; 3 amp., 18/6; 4 amp., 22/-; large finned type 12/15 v. 5 amp., 25/-; 6 amp., 30/-; 10 amp., 42/-; 6 v., 10 amp., 25/-; also 24 v. and 36 v. rectis. up to 10 amp. bridge, ct. and h.w. with trans. if required.**

**R.T. RECTIFIERS, small space selenium type, D.C. output 250 v. 100 mA. bridge type, 12/6; 400 v. 100 mA. bridge, 24/-; 250 v. 60 mA. h.w. for a.c./d.c. sets, 7/-; 110 v. 60 mA., 8/-; 350-0-350 v. 30 mA., 9/-; Elm. rect., 110 v. 30 mA., 6/-; or with 30-watt trans., 17/6 rect., 2-8 mfd. cond. and case for 120 v. 30 mA. eliminator, 42/-, less case 35/-, post 1/-.**

**A.Z. METERS, 0-6 amp. flush, bakelite, 12/6; slider resistances 4 ohms 6 amps., 18/6, post 1/2. Rola Sin. P.M.s, less trans., 12/6.**

## CHAMPION PRODUCTS

43 Uplands Way, London, N.21  
 Phone: LAB 4457



# GALPINS

ELECTRICAL STORES

408 HIGH STREET, LEWISHAM, LONDON, S.E.13

Telephone: Lee Green 0309. Near Lewisham Hospital.

TERMS: CASH WITH ORDER. NO C.O.D.

**T**ELEVISION, all parts in stock for h.e. television, Haynes scan and focus coils; line trans. model on view.—H.G. Radio. 1350, Stratford Rd., Birmingham 28. [4418  
**Q**mfds, 1,000v. oil-filled condensers, new surplus, p.u.s. 3/- each; Lustraphone m.c. mikes, brand new goods, sealed cartons, 52/-; M.B.3 instrument rectifiers, 3/6.—Champion, 43, Uplands Way, London, N.21. Tel. Lab. 4457.  
**Q**/- doz 200p. Ceramions, 2/6 doz. 0.1mfd mica wire ends, 3/6 doz.; 0.1mfd 1,000v. 1mfd 500v met. case, 4/- doz.; 1mfd 500v, 500p+500p Ceramic trimmers 5d; all guaranteed; list from—T. G. Howell & Co., 29, McWilliam Rd., Brighton, 7. [5026

**M**ODULATOR type 67.—Fitted standard mains 230 V.A.C. 50 cycle power pack, giving 345 V.D.C. 125MA.; 6.3 volts 5 amps; 6.3 volts, 25 amps; viz. 5 V.R.65; 2 V.R.54; 3 V.R.92; 1 V.R.116; 1 524G and various useful components; 24 each, carriage 7/6 each.  
**C**LICK work, dimmers, new surplus, suitable for process work, dark-room timing, etc., variable timing 1 to 60 seconds relay to operate off 6v battery capable of handling 100 watts supplied with each movement; price with relay, 36/- each, postage 4d; each movement is fully tested before dispatch.

**C**ONDENSERS, Electrolytic, 1,000mfd. 25v dc W.K.G., 4/6 each; post paid; 45/- per doz.  
**R**ECTIFIER units, ac to dc, input 200-250v ac, 50 cycles, 1-phase, output 160-200v dc, ¼ amp; price 41/- each, post paid.  
**15-AMP MERCURY SWITCHES**.—Fitted with saddle and clip 4/- each, postage paid.  
**S.T.C. WIRE-WOUND RESISTANCE BOBBIN**.—¼in diam, ¼in deep, 2½% accurate; values 25, 100, 200, 400 and 1,000 ohms; price 4/- per set, post paid; special quotation for larger quantities.

**THERMOSTATS—MADE BY UNITY**.—Voltages up to 250-15/20 amps, temperature variable from 35-70 degrees Fahrenheit; price 25/- each; trade supplied.  
**I.C.E. 20 HPD CONDENSERS**.—For power factor correction, with internal safety leak, rating, 275 volts, 50 cycles; price 8/- each; special quotation for quantities.  
**EXTRACTOR MOTORS**.—Complete with fan, 12v, 3½ amps, dc/16 volts, ac, new in original packing; price 17/6, postage 1/6.

**SOLENOIDS**.—Operating voltage 12-24 volts, 2½in long, 1in diam.; ideal for model train track controls; 4/- each, post paid.  
**50-VOLT, 50-CYCLE, 3-PHASE MOTORS**.—2,500 r.p.m., 1/10 hp; price £1 each, carriage 2/-.  
**SYNCHROMOTORS** self-starting, 230-250v ac, 50 cycle, fitted Sangamo motors, consumption 2½ watts, size 2½in dia. 2in deep, geared 1 rev 60 min. friction reset; ideal movements for making electric clocks, time switches, etc., nickel plated finish, complete with 12 to 1 dial train and 5in hand; price 22/6, post paid; Sangamo as above, final speed, one rev. per min. less dial train, ideal for dark-room process time, etc., price 20/- each, post paid.  
**SANGAMO motors** with gear train, final speed 1 rev 12 mins, approx. 13/6 each; post paid.  
**INDICATOR UNITS TYPE 184A**.—Fitted 3in and 6in cathode ray tubes type ACR.10 and V.C.R. 517B, and 17 valves, viz., 6 V.R.52; 5 V.R.91; 3 V.R.54; 3 V.R.65; metal rectifiers, chokes, transformers, potentiometers, resistances; condensers, etc.; £3/10 each, carriage 10/-.

**CRATER rotary switches**, 250v 10amps ac single pole 3-way switch, pull-in, ideal for photo floods, etc.; price 4/- each or 40/- per doz., post paid.  
**PERFORMANCE meters** type No. 2 fitted standard mains 230v ac 50 cycle power pack, 2 V.R.91, 1 V.R.137, 1 524G, 1 C.V.51, 1 V.R.92 and other useful components; £2/5 each, carriage 3/6.

**AC mains 230v 50 cycles power packs** with variable output, 300v dc at 10 ma, to 200v dc 25ma, housed in nicely finished metal cabinet size 11in X 10in X 4in; 1mfd 500v dc capacitor, also gives 18v ac ½amp, £2/10 each, post paid.  
**A LARGE quantity** of single items which we do not list, which are available to callers; also assortment of various ex-W.D. radar and radio equipment, relays, power packs, oscillograph units, gears, photographic apparatus; s.a.e. for lists.

**H. FRANKS, 58, New Oxford St., London, W.C.1.** One minute from Tottenham Court Rd. Station. Tel. Museum 9594. [10057  
**H**AVE you received our latest lists yet? If not, send s.a.e. without delay; enormous stocks of ex-Government radio and television equipment for disposal; specimens as follows: 22ft steel lattice 1½ m. d.c. pole insulators, 12/6, and a host of other bargains; don't delay! Write to-day! To  
**MAIL orders**, Walton's Wireless Stores, 203, Staveley Rd., Wolverhampton. [10061  
**CALLERS only**, 48, Stafford St., Wolverhampton.

**B**RAND-new ex-R.A.F. power units containing 0.1ma m/c meter, meter rectifier, 2 x 32 mfd, 600VDC condensers, 2 x 300ma 20 Henry 1½ chokes, heavy duty mains transformer input 230 volts 50 cycles, output 350-0-350v at 300ma, 2 x 6.3v, 5v, 20-0-20v, 2 x EF50, RA50 504G. Condensers, resistances, thermal delay switches, fuses, etc.; all in wooden packing case; bargain at 68/15, carriage paid.  
**T**ELEVISION 5000v rectifier V1907/960 4v fil: 6/-; conds. 0.25 1000v; 8/- doz.; 0.03 2.5kv, 0.05 3.5kv; 1/- each; 0.1 6kv; 5/6 ea; 4mf 425v micropacks; 10/6 doz; condensers 0.01 1000; 3/- doz; 0.25 500; 5/6 doz; 0.25 1000; 6/6 doz; 0.1mfd; etc.; many other items; see list.

**Cross, Sherriffs, Cross Lane, Grange, West Kirby, Cheshire.** [4749

**PRE-PAYMENT 1/1-SLOT ELECTRIC LIGHT CHECK METERS**, all electrically guaranteed, 200/250 volts 50 cys. 1 ph., A.C. input, 2½ amp. load, 27/6 each; 5 amp. load, 35/- each; 10 amp. load 42/6 each; 20 amp. load, 50/- each, carriage 2/- extra; in quantities of one dozen or more a special discount of 10%.

**MAINS TRANSFORMERS**, 200/250 volts 50/1 ph., in steps of 10 volts. Output 500/0/500 volts 300 m/amps., 6.3 v. 8a., 6.3v. 8 a., 6.3v. 4a., 5v. 4 a., 4v. 4 a., at 67/6 each; another same input, outputs, 450/0/450 volts 300 m/amps., 6.3v. 8 a., 6.3v. 8 a., 4v. 4 a., 5v. 4 a., at 62/6 each.

**POWER TRANSFORMERS AUTO WOUND** voltage changer tapped 0, 110, 150, 190, and 230 volts at 1,600 watts, £5/5/- each, carriage 3/6; ditto 2,000 watts, £6/5/0 each, carriage 3/6; another tapped 0, 110, 200, 230 volts at 350 watts, at 47/6 each, carriage 2/-.

**ELECTRIC LIGHT CHECK METERS**, quarterly type, for sub-letting garages, apartments, etc., all fully guaranteed electrically, for 200/250 volts A.C. mains 50 cys. 1 phase, 5 amp. load, 17/6 each; 10 amp. load 20/-; 20 amp. load, 25/- each; 50 amp. load 37/6 each; 100 amp. load 45/- each; carriage 2/- extra on each; special discount of 10% on quantities of one dozen or more.

**ISENTHAL MAIN VARIABLE**. Resistances (Dimmers) 700/750 watts from full/bright to b/out worm wheel control, as new 27/6 each, carriage 2/- total resistance 60 ohms.  
**EX R.A.F. ROTARY CONVERTORS, D.C. TO A.C.**, 110 volts D.C. input, 230 volts A.C. 50 cycles at 250 watts output at £7/10/0 each, carriage 7/6; another 24 volts D.C. input 50 volts 50 cycles at 450 watts output at £4/10/- each, carriage 7/6; another 24 volts D.C. input 230 volts 50 cycles at 100 watts output at £3/5/- each, carriage paid, another 24 volts D.C. input 50/100 volts 500 cycles 1 phase at 300 watts output at 82/6 each, carriage paid. All these converters are by well known makers, condition as new.

**MAINS TRANSFORMERS INPUT 200/250 VOLTS**, 50/1 in steps of 10 volts, output tapped 0, 6, 12 at 24 volts at 10/12 amps., 47/- each; ditto as above but at 25/30 amps. output, 68/6 each.

**MAINS VARIABLE SLIDER RESISTANCES**, protected type by well known makers, 450 ohms, .9 amps., 22/6 each; ditto 1,500 ohms to carry .45 amps, 22/6 each, not protected, 0.4 ohms to carry 25 amps., 10/- each; 14 ohms to carry 1/4 amps., 12/6 each; 5.7 ohms to carry 8½ amps, 15/- each; 60 ohms to carry 1½ amps, 15/- each.

**MAINS TRANSFORMERS**, input 200/250 volts in steps of 10 volts, output 350/0/350 volts 300 m/amps. 4 volt 8 amp., 4 volt 4 amp., 6.3 volts 6 amp., 6.3 volts 2 amp. tapped at 2 volts (electric) at 57/6 each; another same input as above output 500/350/0/350/500 volts 250 m/amps 5 volts tapped at 4 volts 4 amps twice, 6.3 volts tapped at 2 volts 2 amps., 67/6 each.  
**SWITCH-BOARD A.C./D.C. AMPMETERS**, Oto 14 amps. 4½in. scale by well known makers, as new, 25/- each.

**MAINS TRANSFORMERS**, 200/250 volts input in steps of 10 volts, output 350/0/350 volts 180 m/amps. 4 volts 4 amp., 5 volts 3 amp., 6.3 volts 4 amp., 37/6 each, ditto 500/0/500 volts 150 m/amps 4 volts 4 amp., 5 volts 3 amp., 6.3 volts 4 amp., 42/6 each; ditto 425/0/425 volts 180 m/amps. 6.3 volts 3 amps twice, 5 volts 3 amps. (Williamson Amplifier), 39/6 each.; Ditto, 350/0/350 volt 180 m/amps. 6.3 volts 8 amp. 5 volts tapped 4 volts 3 amps., 39/6 each.

**PRE-PAYMENT 1/1-SLOT METERS** for 230 volts D.C. mains 10 amp load, calibrated 3d. P.U. as new electrically guaranteed, 30/- each, carriage free.

**CELL TESTING VOLT-METERS**, moving coil, reading 3/0/3 volts by well known makers, complete with test loads, 7/6 each.  
**EX R.A.F. ALTERNATORS**, 230 volts 50 cycles input, 250 volts 625 cycles 1 phase output at 60 watts. These are separately energised by 24 volts at 0.4 amps., 65/- each, carriage 5/-.

**STUD SWITCH-ARM VARIABLE RESISTANCES**, 2,700 ohms to carry 0.27 amps., 17/6 each; another 10 ohms to carry 9/18 amps,

35/-; both these can be used as dimmers. Fixed wire wound resistances 350 ohms to carry ½ amp. A slider can easily be fitted, 5/- each.

**AMERICAN-MADE CONTROL BOARDS** containing three 100 watt Variac transformers variable, all these are slightly damaged, also switches, and a synchronous 110 volt motor geared, 20/- each carriage paid. A few only to clear.

**I.F.F. UNITS, EX R.A.F.**, containing 10 valves all useful, also a 24 volt input 450 volt output rotary transformer and many useful condensers and resistances. The rotary transformer can easily be arranged to work off A.C. mains as a motor, approx. ½ h.p. A few only, to clear, 20/- each, carriage paid.

**MAINS TRANSFORMERS**, 200/250 volts input in steps of 10 volts, output 350/0/350 volts 300 m/amps. 4 volts 4 amp., 5 volts 4 amp., 6.3 volts 8 amp., 6.3 volts 8 amp, 62/6 each. Smoothing chokes 10 Henry 100 m/amps. 200 ohms D.C. resistance, 5/- each.

**EX G.P.O. GALVANOMETERS**, vertical type, reading 30/0/30 polarised, 8/6 each; rectifiers, output 50 volts 1 amp. D.C. from 70/75 volt A.C. input, 8/6 each, post 1/6.  
**METERS ALL BY WELL KNOWN MAKERS** as new, 2in. scale moving coil 0 to 20 volts, 5/- each, 0 to 40 volts 7/6 each, 0 to 10 amps, 12/6 each, post 6d. Thermo coupled 2½in. scale 0 to 4 amps. 7/6 each, 2½in. A.C./D.C. 0 to 20 volts, 10/- each.

**EX. GOVERNMENT AUTO WOUND TRANSFORMERS** (as new), 1,000 watts output, 115/230 volts or vice versa, £4/10/- each, carriage 5/-; another 1,000 watts from 5 to 230 volts with 32 various tappings inclusive of 110, 150, 60, 90 etc., etc., all tapping at 1,000 watts £5/10/- each, carriage paid.

**MAINS TRANSFORMERS 230 VOLTS**, 50 cycles 1 phase input/output, 4 volts 5 amps. three times, 16/- each; another 6.65 volts 5 amps. twice 16/6 each; another input as above, output 150/0/150 volts 150 m/amps. 6.3 volts, 8 amp. 5 volts 2 amps. 16/6 each; all carriage paid.

**EX. GOVERNMENT CHARGING SWITCH/BOARDS**, 550 watts containing five moving coil 2in. scale volt and ampereters, five variable resistances, three cut-outs, good condition, at 75/- each, carriage 5/-.

**MAINS BOOSTER TRANSFORMERS, 1,500 WATTS**, tapped 0, 6, 10, 19, 175, 200, 225, 240, and 250 volts, good condition, electrically guaranteed, £4/10/- each, carriage 5/-; another double wound 4,000 watts, 130 to 250 volts or vice-versa £7/10/- each, carriage 10/-.

**D.C. MOTORS 110/230 VOLTS**, rated at 1/12h. h.p. with laminated fields suitable when fields are rewound for A.C. mains, 17/6 each; ditto half the above size, 10/- each; another 100 volts D.C. approx ½ h.p. shunt wound solid field, 1,500 R.P.M., 10/- each.

**EX. R.A.F. CRYSTAL MONITORS** (less valves and crystals), sold for component value only, containing many useful parts, condensers, resistances, transformers, the whole a very good basis for a miniature 3-valver, complete in wooden carrying case (condition as new), 5/- each, post free.

**EX. NAVAL CATHODE RAY INDICATOR UNITS**, as new, containing loads of very useful components condensers, resistances, transformers, chokes, etc., etc., weight 90 lb. last few to clear, 25/- each, carriage paid.

**MAINS TRANSFORMERS, 230 VOLTS INPUT**, 525/0/525 volts 150 m/amps. 6.3 volts 5 amps., 5 volts 3 amps., 55 volts 50 m/amps output, 30/- each; another 12 volts 12 amps output, 27/6 each; another tapped 35 at 45 volts at 20 amps. output, 65/- each.

**A.C. MOTORS, 230 VOLTS, 50 cycles 1 phase**, 2,800 R.P.M., induction type, ½ h.p., 95/- each; ditto 110 volts 1/3rd h.p., 1,425 R.P.M., 75/- each; also a few only approx. ½ h.p. windings not known, 35/- each, with both wound armature and fields.

**ALL GOODS SENT ON 7 DAYS' APPROVAL AGAINST CASH**, all letters answered. We regret we have no lists available at present. We would be pleased to quote.



**THE  
BRITISH NATIONAL  
RADIO SCHOOL**  
ESTD. 1940

To get into the B.N.R.S.  
**CASH is NOT ENOUGH**  
We must first be convinced  
that **YOU** are going to  
**BENEFIT!**

Write and tell us of your back-  
ground and **AMBITIONS** and  
we will advise, not lure.

A.M.I.E.E. (in approved cases),  
Brit.I.R.E., City and Guilds,  
P.M.G. (Theory only) Exam-  
ination Courses, also that we  
sincerely believe to be the best  
**RADAR** Course ever written.

**STUDIES DIRECTOR**  
**BRITISH NATIONAL RADIO SCHOOL**  
66, ADDISCOMBE ROAD, CROYDON  
Phone: Addiscombe 3341

**TELEVISION  
PRE-AMPLIFIERS**  
FOR BIRMINGHAM FREQUENCY



**SPECIFICATION:**

Two stage high gain low noise having ad-  
justable sensitivity. Bandwidth 3-4 mc/s.  
Completely self contained, operates from  
200/250 A.C. 50 cps.

Ideal for long distance operation of  
standard commercial receivers.

Price £5.15.0 post paid

**CABOT RADIO CO. LTD.**  
28 BEDMINSTER PARADE,  
BRISTOL 3.

Tel.: 64314

**RADIO CLEARANCE, Ltd.**, 27, Tottenham  
Court Rd., London, W.1. Tel. Museum 9188.  
20watt high fidelity amplifier kits for construct-  
ing the McMurdo, 8-valve, AC/DC amplifier,  
low impedance input (suitable for moving coil  
mikes, etc.), by triple shielded trans to E.F.37.  
R.C. coupled triode strapped stage (EF37),  
with switched bass and top cut provided, trans  
coupled to output stage using four CL33's in  
parallel push pull, large O.P.T. matches to  
10 or 15Ω rectifiers two UR5C's parallel, alterna-  
tive high impedance input to second stage, for  
Xtal pick-ups, tuner units, etc., required inputs  
for full output, high imp. 0.5v r.m.s., low imp.  
1mV, V.C. operates on both inputs, chassis  
isolated from mains, complete kit of first-class  
components (including Partridge trans) all  
valves, black crackle chassis (ready drilled), black  
crackle and chromium case (15½" x 6½" x 8in).  
circuit diagram, etc., everything required for  
the construction of a fine job, £13/13, carr. paid.  
MANSBRIDGE Condensers, 4mf, 1,000v, WKG  
(4½in x 4in x 1½in) 3/-; 2mf, 2,500v Test (5in x  
4in x 1½in) 4/-; 3mf, 2,500v Test (6½in x 3½in x  
2½in) 2/6; 25mf (7in x 3in x 2in), inc. term.  
8,000v Test, 3/6; 2mf, 2,500v WKG (6in x 5½in x  
2½in), 4/-; post extra.

PERSONAL receivers, 3-valve T.R.F. receivers,  
using I.T.4's, contained in handsome Bakelite  
case with lift up lid, size 7in x 6½in x 5in with  
lid closed, plastic carrying handle, frame aeri-  
a. in lid, these receivers cover the medium wave-  
band and operate from self-contained standard  
size, dry batteries, types W1435 and 12, output  
to a pair of lightweight high resistance phones,  
2 gang conds with s.m.d., opening the lid switches  
on; supplied brand new in maker's carton with  
valves, phones and batteries. An ideal set for  
children, invalids, and many other purposes  
these receivers are not Govt. surplus and are  
offered ready to play, £3/19/6 carr. paid;  
T.V. line transformers, shielded in all can,  
with T.C. lead (used with PEN46), 11/6; chassis  
(steel), 5x5½x1½in, drilled 4 button base holes.  
1/9; 5x9½x1½in, drilled 7 button base holes.  
2/3; all 1x1x19½x2½in, drilled 7 int. oct. and  
square open-ends, 3/3; E.H.T. trans, 4kv 1ma  
2v 2a. Pri. 230v 50c/s, 29/6; rec. R. 1481 covers  
65-68Mc/s, 10 valves (6.3v), toning meter.  
6in SM dial, circuit diagram, etc., brand  
new in transit case, 22/6; carr. paid.  
personal receivers, B.C.728c, 7 valve rec  
using 1.4v valves, with 4 push buttons covering  
2-6Mc/s, built in L/S, supplied brand new com-  
plete with valves (IT4, IR5, etc.), 2 and 12V  
VIB, 2v acc., telescope, A. instruct, box,  
etc., £8/19/6; contains 200-250v-110v, 60W,  
etc., rating enclosed, 18/-; special line auto,  
230/- 110v, 100W, 9/6; smoothing chokes 5H  
120mA, 140Ω, 3/3; 5H 200mA, 100Ω, 4/11; 6F  
200mA, 100Ω, 5/6; 5H, 250mA, 90Ω, 7/6; electro-  
lytics, 6mf, 150v, 1/3; 8/10v, 1/3; 8/10v, 1/3;  
2/3; 16/350cap, 2/3; 16+6 450v, d.ended, 336-  
8+32 450v can, 4/-; 32 450 large can, 2/9; 16+8  
350v can, 3/-; 60+100 350v, 3/-; 32/350v card,  
2/3; 100mf 6v, 6d; 25/25v, 1/3; 100/25v, 1/6;  
25/50v, 1/3; 16/350 card, 1/3; 24/350 can, 2/-; 6  
+20 350v can, 2/6; 2 12v speakers 5in less  
trans., 9/11; with trans, 4,500Ω, 11/6; 6½in less  
trans., 10/11; 10in with trans, 21/-; output  
trans, 2,000/2Ω, 2,500/2Ω, 2,750/Ω, 3,000/2Ω  
3/-; 4,500/2Ω, 7,000/4Ω, 3/6 5 ratio 7,000/3 500/  
1,750/4Ω, 4/-; heavy duty 7,000/2Ω, 3/6; 4  
gang conds., .0005 ceramic ins, 1in standard  
spindle, 4/6; ceramic switches 2p., 3w, 1B, 2/-;  
5p., 3w 1B 2/6; switches, standard size 2p., 4w,  
1B (additional wafer with shorting plate), 2/6;  
2p., 4w 3B, 2/6; 1p., 10w, 2B, 2/6; all have 3in  
spindles; resistors 100 assorted, 47 values ranging  
180Ω ¼w-100K 3w, standard sizes, best makes  
10/6, post 6d; ceramic trimmers, 3/50pf, 3 on a  
bar, 1/3; 1/15pf single, 4d; 3/30pf air spaced con-  
centric, 6d; 3/25pf U.I.C. type, 3d; air spaced  
variable ¼in spindles, 25p, 50p, straight in, 50p  
dial, ceramic bases, 1/-; 35p butterfly, 1/-; car  
radio vibrator packs with 12v 4 pin VIB and OZ  
valve on chassis 5½ x 3½ x 1½in output 250v 65mA  
output brought out on 8ft screened lead, 17/6;  
meters moving coil meters, 2in, 2.5in, 3in, 4in,  
0/500 microA, 7/6; 0/15-600v req. ext. res, 6/6;  
0/20 or 0/40A with shunt, 5/-; Bakelite cased 2in  
square 01mA, 7/6; 0/5mA, 6/-; 0/50mA, 7/-;  
0/300v series res. supplied 7/-; Bakelite cased  
2½in circular, 0/500microA, 16/6; 0/50mA, 7/-;  
0/50mA, 8/6; 0/100mA, 8/6; 0/200mA, 8/6; 0/15v  
7/-; 1mA desk type, 15/-; visual indicators type 1  
crossover needle, with 2 separate 60microA move-  
ments, 5/-; S.M. dials as on R.F.28, etc., 3/11; ex-  
Admiralty pat. 1257, 1½in engraved 0-100, fast/  
slow (50-1), panel mounting, fits ¼in spln., 2/6;  
rotary power units type 104 12v D.C. input, out-  
puts 250v 60mA 6.5v, 2.5mA P.M. rotary mounted  
on chassis with supp., 6/11; type 87 out-  
puts as above but 24v input, 5/11; 10-valve re-  
ceivers, R/28/ARCS, covers 100-150 Mc/s, brand  
new with valves (inc. 4717 A.C. 42/6; Wilcox  
Gay V.F.O. covers 2-10 Mc/s, with 0-10 mA  
meter, supplied brand new in original car-  
ton, with 807 accessories (plugs, leads, etc.),  
and instruction book £5 carr. paid; Wilcox  
Gay Xtal multipliers 27 Mc/s, brand new, with  
807 plugs, leads, instruction book, etc., in  
original cartons 40/- carr. paid; superhet coils  
¼ x 1½in formers M.W. HF, AE, osc., L.W. HF,  
AE, osc., 1/6 per coil; I.F. traps iron cored  
465 Kc/s 1/9, set of 6 coils and trap 9/6; 7 or 10  
pin plugs and sockets with keyway 1½ p.  
8-way Jones p.lugs and sockets with cover, 1/6 p.  
V.C. carbon with sw, 2½in spindle 5K, 25K, 50K,  
100K, 250K, 4/-; 3 watt wire-wound no  
twin w/w 2.5K/2.5K, 2/6, 500/500Ω, 2/6; 50K/  
50K, 3/-; twin carbon 1m/1m, 2/6; 1m, 1m, 2/6; 1m,  
aerials, 15in closed 7/6; 6in extended, 3/6; re-  
ceivers type 76, 150/505 Kc/s, 3 valves ARTE2,  
VR53, VR92, I.F. output 560 Kc/s, brand new, in  
transit case, 22/6, carr. paid. Bakelite cases  
with lid, inside meas. 6in x 6in x 3½in, without  
lid, lid 1in deep, with former for frame aeri, lid

(Continued on page 85)

**NO NOTES CHANGED**  
if you use the following  
**AMPLIFIERS**

Leak "T.12," Vortexion "Stereo-  
phonic," Williamson, Sound Sales  
"Tonemaster."

**SPEAKERS**

Wharfedale S.F. New Corner,  
Tannoy "Dual Concentric,"  
W.B. £6/6/- "Concentric Dup-  
lex," Barker 180 and 148a, also  
our matched pair with crossover,  
14 gns.

**PICK-UPS**

Decca, Acos, Connoisseur, Brier-  
ley.

**FEEDER UNITS**

Leak P.B., Sound Sales DX, Plus  
One and Two and Nu rco type  
E. Other lines include Armstrong  
Chassis Autochange Units and  
FFrr Records.

Call and hear them at:

**HOLLEY'S RADIO STORES**  
285, Camberwell Road, S.E.5  
Phone: RODney 4988

**200/250 volt A.C. MOTORS**



APPROX H.P. ONE-  
EIGHTH. Revs. 2,000.  
Carriage and Packing  
3/- extra. .... EACH **55/-**

**ALDIS LAMPS 32/-**

STAGE SPOT LIGHTING, EACH  
PHOTOGRAPHIC WORK etc. Post Free

**MAINS INTERFERENCE  
SUPPRESSORS**

Rid your set of  
all noises from  
the  
MAINS

**21/- each**

POSTAGE 1/-  
Large Stocks  
Resistances, Conden-  
sers Speakers, Valves  
&c. Send stamps for descriptive leaflets of  
**RADIO BARGAINS.**

**UNIVERSAL BAZAARS**  
(M/c.), Ltd., 8-10 BROWN STREET,  
MANCHESTER, 2 (DEANsgate 5009)

# LIQUIDATORS DISPOSAL AGENCY

(RADIO & ELECTRICAL)

BARGAINS DIRECT FROM OWNERS

**Grampian Latest Model 50 Watt Amplifier, A.C., with 4 special cabinet speakers, 2 Grampian M/C. Mikes and stands. Cost £145/-.** As new. Our price ..... **£85 0 0**

**Trix 60-100 Watt Rack Amplifier, 200-250 volt A.C. mains. Complete with Radio, Moving-coil Mike and Gram Inputs. Cost £140/-.** Our price **£32 10 0**

**1948 Emor Globe Radio Sets. 3 wave-band, 6 valve, superhet. Less valves. All valves occal base standard types. Cost £25/- each. All guaranteed in perfect working order. In chrome, gold and other colours. Our price **£6 10 0****

**Latest Model Minniphone Inter-communication Sets. Complete with Master Unit, 4 extensions and Car Radio Adaptor. Can be used as Radio or Intercom. As new..... **£22 0 0****

**Pye Service Workshop Test-Rack, absolutely perfect ..... **£27 10 0****

**Hallcrafters S27 Receiver, complete and perfect..... **£27 10 0****

**Weston Master Valve-Tester, perfect ..... **£16 10 0****

**1/2 h.p. Motors (new), 220-240 volts A.C., 1 phase, 50 cycle, 1,425 revs. per minute. Famous make..... **£7 10 0****

**G.E.C. 2 1/2 Kilowatt Fan Heaters, complete with fuse-box. Perfect. Cost £12/10/- each. Our price..... **£5 10 0****

**1939 H.M.V. Radiogram, 9 valve Auto-change, 4 wave-band. In really first-class cabinet. Complete and perfect..... **£60 0 0****

**Sun-Ray Lamp on 5ft. 6in. Stand. Perfect and complete..... **£12 0 0****

**1949 Pye Personal Portable Radios. Complete and perfect. Each **£8 0 0****

**1950 Romac Personal Portable. Perfect ..... **£9 10 0****

**Ekco Princess Portable, complete and perfect..... **£8 10 0****

**Mark 19 Tank Set, complete and perfect ..... **£11 0 0****

**Recording Motor, tracking gear and cutting-head mounted on metal plate. Perfect ..... **£13 10 0****

## WE WELCOME CALLERS!

We have other bargains arriving daily

Cash with orders only.

All items carriage extra.

PHONE: GERRARD 8582

39a, LISLE ST., LEICESTER SQUARE  
LONDON, W.C.2.

(Continued from page 84)  
requires fixing, ideal for personal sets, multi meters, etc., 8/6, post paid; .00045 2 gang condensers with epicyclic drive, ceramic ins., 4/-; lightweight high resistance headphones, 2,000Ω 5/1 pair; electronic valves 32+32mf 550v can, 3/6; T.V. scanning coils, low imp. line and frame, as Viewmaster, 12/6.

**RADIO CLEARANCE, Ltd., 27, Tottenham Court Rd., London, W.1. Tel. Museum 9188. [0015**  
**CO-AXIAL** double end plugs 10H/628, 3/-; dozen; rheostat 15ohms 3.5amp, 12ohms 2.0amp, 15ohms 1.75amp, all 4/- each; solar 0.1 mid 7500 volts, 7/6; insulating tape, 1in, 1/2lb, 1/6; Westectors W.1. 1/-; hot wire ammeters, 4 1/2 in dial 0-2amp, 5/6; M.I.L. 5amp 2-pin socket (surface) and fused plug, 2/-; small auto-trans 250/110, 8/6.

**PASSINGHAM, 95, North St., Kelghley. [0002**  
**RECTIFIERS,** 12v 1a 5/6, 12v 4a 12/3, 36v 4a 35/-, all sizes available; mains trans. 12v 5a, tapped every 2v, 15/-; mains units. 12v 15a d.c., 12v 50a a.c., 29/10; meters, 2-6in. at low prices; many types of vacuum diodes, resistors, 25ohm 1watt to 2,000ohm 30watt for 3/- per doz.; tone vol. controls, 15,000 and 1meg. 11d.; crystal oven thermostats, 44 C to 47 C, 3/-; everything available, s.a.e. exact requirements.  
**EMMS, Ltd., 26a, Colnehne News, S.W.10, Frenant 8941. [4889**

**BRAND** new guaranteed goods, V/controls, 1/4, 1/2, 1 meg, w/switch, 3/9; condensers all 450v, 8mfid 2/-, 8X8 2/6, 8X8X8 2/9, 8X16 2/9, 16X16 3/6, midget 8X16 3/9, 32mfid 4/-; m/coil 0-40 ammeter, 3/11; M/1 0-25 ammeter, 2/11; EP50 holders, 250v, 100v, 50v, 7/6 doz; 50mfid 50v, 9/- doz; new midget relays, 1/6; twin coil buzzer, 3/6; 60ohm headphones, 3/6; headlamp bulbs, 12v 60 watt, 2/6; 1436 twin twisted flex, plastic or c/covered, 25-vd coil, 7/6; red/black twisted plastic flex, 15/- 100yds; m/coil suspension type microphone, 5/5; 5/5, folding chrom. mic. stand, 27/6; hundreds other lines; 1d stamp list.—Radio Unlimited, Elm Road, London, E.17. Key. 4813. [0062

**4-VALVE** short-wave receivers (6-9 mc/8), type 18, complete with 4 Mazda octal 12 volt valves, matched headphones with jack-plug and 90-volt H.T., only 29/6, post free; 6-volt vibrator packs, 150 volts, at 40ma, on small chassis 9 1/4 X 8 1/4 X 2 1/4, store solled, 10/6, as new 19/6; output transformers, U.S. make, porcelain stand, 100v, 50v, 25v, push-pull or power, 4-hole chassis mounting, lovely job, weight 3 1/2 lb, only 4/9; meters, R.F., 0-3 amp, 0-2.5, 0-8, 3/6; D.C., 0-500ma, 3/6 each; 0-300 volts, boxed and new, 5/-; G.S. make, 115v blower heaters, as new, 35/-; small blowers, 12/24v D.C./A.C. brand new, 2 to a box, 18/6 the two, or 10/- each; bargains for callers. Such as communications receivers, from £5.—Haysons, 14 St. Mary's, Bedford. [0012

**LONDON CENTRAL RADIO STORES.** Set of 4 heavy contacts for relays, etc. new, 2/-; ex-G.P.O. plug and jack, 2/-; throat mikes with plug and cord, 3/- pair; low resistance headphones, new, 4/6 pair; projector lamps, 12v 100 watt, new, 9/6; camera motors, 24v, ex-R.A.F. Bev, 7/6; portable fans, 50v, new, 4/6; large terminal strips with 20 heavy brass terminals, 2/9; new carbon mike inserts, 2/6, moving coil inserts, 30 ohms for miniature speakers, mikes, etc., 2/6; hand generators, 4/3; 4-blade selector switches, 3/6; high voltage relay, 1,000 ohm 2/6; amplifiers, 200-250v same 29 wats, less valves £4 10 valves for same MH4, ML4, PP5/400, MU14; large selection of L.T. transformers, 6v to 50v; all ranges of meters in stock, including H.R.O. 100v 5/5; small relays 2,000Ω 7/-; 522 transmitter chassis 5/6, less valves; special offer of new meters, 5MA 6/6, 100MA 7/6; .5 thermo-amp meters 5/6; all 2in scale small motors 12v-24v 9/6; ex-Govt. ball and biscuit mikes £5; Avo adaptors, new, in boxes, 12/6 each; A.C. D.C. gram motors, record changers, etc.; Hummarund super-pro with power unit, as new £45 to £50; large energized speakers, G.12 Magnovox "66"; Rolo energized 6 1/2 in 9/6; Co-axial lead 10d yd; air temp. meters 4/6; all prices include postage.  
**SERVICE RADIO SPARES, 4, Lisle St., London, W.C.2. Tel. Ger. 1734. [5019**

**H.R.O.** receivers from £12/10; General Electric wire recorder as new £75; Hallcrafters S27, SX24, R.C.A. types, AR77, AR88LF, ex-Army 107 receivers, German short-wave sets from stock, rotary converters, all voltages and wattage; amplifiers, 200-250v same 29 wats, less valves £4 10 valves for same MH4, ML4, PP5/400, MU14; large selection of L.T. transformers, 6v to 50v; all ranges of meters in stock, including H.R.O. 100v 5/5; small relays 2,000Ω 7/-; 522 transmitter chassis 5/6, less valves; special offer of new meters, 5MA 6/6, 100MA 7/6; .5 thermo-amp meters 5/6; all 2in scale small motors 12v-24v 9/6; ex-Govt. ball and biscuit mikes £5; Avo adaptors, new, in boxes, 12/6 each; A.C. D.C. gram motors, record changers, etc.; Hummarund super-pro with power unit, as new £45 to £50; large energized speakers, G.12 Magnovox "66"; Rolo energized 6 1/2 in 9/6; Co-axial lead 10d yd; air temp. meters 4/6; all prices include postage.  
**SERVICE RADIO SPARES, 4, Lisle St., London, W.C.2. Tel. Ger. 1734. [5019**

**NOTICES**  
**BRITISH SOUND RECORDING ASSOCIATION.** MEMBERSHIP is open to all professional and amateur recording engineers, high quality reproduction enthusiasts are also specially catered for. THE B.S.A.R. Diary for 1950 is available to non-members, price 4/6; it contains valuable data on recording and reproduction topics; full information, with brochure and membership application form from the Membership Secretary: Harrie J. King, 48, Mount View Road, North Chingford, London, E.4. [2119

**WANTED, EXCHANGE, ETC.**  
FINE wires in large quantities only. must be new and perfect material  
**L. E. SIMMONDS, Ltd., 8a, Byron Rd., Harrow Tel. Harrow 2524 and 0135. [3661**  
**WANTED,** Hartley Turner or similar, tunable heterodyne filter.—Box 2010. [4913  
**WANTED,** Magnetophone tons. B with spares (amplifier not required).—Box 1069.  
**VOIGT** H.C. corner horn, bass chbr.—F. Barker, 5, High St., Swanscombe, Kent.

# SOUTHERN RADIO'S WIRELESS BARGAINS

**R.A.F. BOMBSIGHT COMPUTERS.** Complete with motors, gyro, blowers, gears, etc., etc. Ideal for model makers and experimenters. The best comparison value ever offered. 55/-, plus 5/- carriage.

**SERVO UNIT ASSEMBLY** for bombsight computer, including 27 volts motor, gearing, blowers, etc., 17/6.

**CONTACTOR TIME SWITCHES.** 10-hour movement with thermostatic control. 2 impulses per second. Complete in sound-proof case, 10/-, plus 1/4.

**AUTO-TRANSFORMERS.** Step-up or down 230 volts to 115 volts, 500 watts, 70/- each.

**DELCO HAND GENERATORS.** 6 volts at 4 amps., complete, ready for use, 17/6.

**LUCAS GENERATORS.** 12 volts input to 480 volts output D.C., 10/-.

**PERISCOPES.** Ex-U.S.A. Type M.8, complete with removable telescope, 17/6.

**COMMAND RECEIVERS, B.C.454** (49/100 metres), B.C.455 (33-49 metres). Complete with 6 valves. Ideal for easy conversion to mains receivers or car radio, 35/-, plus 1/4. Conversion circuit to mains, etc., 1/6.

**CRYSTALS.** American and British 2-pin types. A fair assortment of frequencies from 2040 kcs. upwards, 6/- each. Twelve assorted frequencies, 60/-.

**CRYSTAL MONITORS.** Type 2. Complete in case, less crystals, 6/- With 2 crystals, 16/6.

**CAMERA CONTROL UNITS.** Type 35 No. 26. Complete in wooden box, 20/-.

**LUFBRA HOLE CUTTERS.** Adjustable from 3/4 inch to 3 1/2 inches. For use on wood, metal, plastic, etc., 5/6.

**RADIO COMPASS INDICATORS,** with Selsyn motor. 3-inch dial 360 degrees, 13/6.

**ROTOTHERM** Temperature gauges, from 200 to 500 degrees Fahrenheit. Chromium finish, 6/-.

**SECTIONAL AERIALS.** 8-foot interlocking, 3/6, base for same 2/6.

**WESTECTORS.** Wx6 and W112 types, 7/6 per dozen.

**THROAT MICROPHONES.** Complete with lead and plug, 3/6.

**MICROPHONES.** Made by Electro-voice. Lightweight carbon type, 5/6.

**CRYSTAL DETECTORS.** Semi-permanent type, 2/6.

**RESISTANCES.** 100 Assorted values, from 1/2 watt to 3-watts. All useful values, 9/- per 100.

**CONDENSERS.** 100 Assorted values. All useful sizes. Mica and tubular, 15/- per 100.

**INDICATOR UNITS.** Type BC 929A; 7 Valves 2X2 (1) 6X5 (1), 6H6 (2), 6G6 (1), 6SN7 (2), 3 BPI Tube, switching motor, etc., etc. Ideal for Oscillator conversion, 44/-, plus 5/- carriage.

**R.T. TESTERS.** Complete with two valves. Contained in useful metal carrying case. Ideal for tools, etc., with carrying handles, 12/6.

**DRIVE CABLES,** for B.C.453/4/5. 14-foot long with adaptors at either end, 8/6, post 1/- extra.

**TELEPHONE LINE UNITS.** Complete in polished box. Relays, Switches, etc., 5/-.

**BRAZING LAMPS,** 5-pint size with extension hose and nozzle, 40/-.

**WAVEMETERS.** Class C. Complete in metal carrying case. Used but perfect, 30/-.

**MORSE TAPPING KEYS:** 2/- each.

**MICROPHONE TRANSFORMERS,** 3/6.

**TELEVISION MASKS.** Rubber, 9in., 12/6.

**SIGNALLING LAMPS,** 6in. lens. Complete in transit cases with 3 bulbs, cable, etc., etc., 40/-.

**RADIO RECEIVERS TYPE R-28/ARC-5.** Complete with 10 Valves, 717 (4), 125H7 (3), 12SL7 (2), 12A6 (1), etc., etc. 100-156 Mcs., designed for Crystals Control, 55/-, plus 5/- Full List of Radio Publications, 2 1/2d.

**THOUSANDS OF BARGAIN LINES FOR CALLERS.**

**Southern Radio Supply Ltd.**  
46 LISLE ST., LONDON, W.C.  
GERrard 6653



# POTENTIOMETERS



by

# RELIANCE

Wire wound and Composition types,  
Single, Ganged, Tandem Units.  
Characteristics: linear, log, semi-log,  
non-inductive, etc.

Full details from

## RELIANCE

Manufacturing Co. (Southwark) Ltd.  
Sutherland Rd., Higham Hill, Walthamstow E.17  
Telephone: LARKSWOOD 3245

# LABORATORY TEST EQUIPMENT

is of little use unless it is accurate. All equipment sold by HATFIELD INSTRUMENTS is GUARANTEED equal in every way to the makers' specifications. All instruments are either new or reconditioned as new.

*Mr. R. H. Hatfield welcomes old and new friends to his new laboratories at Hanwell where Radio and communication test equipment may be inspected.*

A selection of our stock is as follows:

### Signal Generators.

- Type TF.144G by Marconi Instruments
- Type TF.517E by Marconi Instruments.
- Type TF.390G by Marconi Instruments.
- Type D.1. Advance.
- Type 52. Cossor.
- Type 106. Salford.

### Oscilloscopes.

- Type 1035 by Cossor.
- Type 339 by Cossor.
- Type 11 Ultra.

### Valve Voltmeters.

- Type TF.428A by Marconi Instruments.

### Pulse Modulators.

Type TF.675A by Marconi Instruments. Also we have in stock wavemeters up to 1000 Mc/s. Variacs, constant voltage transformers, frequency meters, precision attenuators, etc.

Send for lists.

## HATFIELD INSTRUMENTS

175, Uxbridge Road, Hanwell, W.7.  
Telephone: EALING 0779.

URGENTLY wanted, technical publications on Lorán equipment, details and prices to Whitehall 0056. [4972]

WANTED, push-button control unit for Murphy A72 receiver, or suitable M/F iron-core coils.—Box 2042. [4943]

WANTED, surplus relays and push-button units, any condition, large or small quantities; highest prices paid.—Box 8485. [3532]

WANTED, Hartley Turner 215 speaker in good condition, at reasonable price. Times, 18, Reservoir Rd., London, N.14. [4998]

WANTED, Voigt speaker unit, one with damaged diaphragm acceptable at reasonable price.—48, Swanage Rd., Wandsworth, S.W.18.

WE pay top prices for used test equipment, all types.—University Radio, Ltd., 22, Lisle St., London, W.C.2. Tel. Ger. 4447 and Ger. 8582.

WANTED, AR88Ds, SX28s, cash or part exchange; no objection slight repair.—P.C.A. Radio, Cambridge Grove, London, W.6. Tel. Riv. 3279. [0080]

WANTED, all kinds of laboratory test equipment, standard signal generators, bridges, oscilloscopes, "Q" meters, etc.; send price and details to:—

HATFIELD INSTRUMENTS, 175, Uxbridge Rd., Hanwell, W.7. Tel. Ealing 0779. [0037]

WANTED, Ferranti amplifier book R105:AF3. AFTCS transformers; state prices.—F. Forshaw, "Glenesk," Flixton Rd., Urmston, Manchester. [4924]

WANTED, 2-meter converter, with power-pack, or national 1-10A receiver; exchange for B-C348R, in brand new condition, fully modified 230V.—Box 2015. [4919]

WE buy for cash, new, used radio, electrical equipment, all types; specially wanted: radios, radiograms, test equipment, motors, chargers, recording gear, etc.—If you want to sell at the maximum price call, write or phone to University Radio, Ltd., 22, Lisle St., Leicester Sq., W.1. [5028]

GOOD recorder, disc, tape or wire, 40w, Bass speaker, tweeter, Decca P.U., mixed auto-changer, with Decca P.U., sound sales speaker and tuner, 6 G.P.O.-type desk telephones, Audio oscillator, e.g., BSR, BE or commercial television, 12in working or not, FOR sale, to clear, Lexington P.U., as new; S. sales m/c mike, offers.

JOHNSON, Claylake, Endon, Stoke-on-Trent, Endon 2158.

### REPAIRS AND SERVICE

MAINS transformers rewound, new transformers to any specification; prompt delivery. MOTOR rewinds and complete overhauls; first-class workmanship, fully guaranteed. F.M. ELECTRIC Co., Ltd., Potters Bldgs., Warner Gate, Nottingham, Est. 1917. Tel. 3855.

LOUDSPEAKERS and transformers rewound. L cones replaced, prompt service.—Dodd's Radio Service, 34a, Bullingdon Rd., Oxford.

MAINS transformers rewound or constructed to any specification; prompt delivery.—Bede Transformer Co., Ltd., Bedesway Bede Trading Estate, Jarrow. [3198]

MAINS transformers, rewound or constructed to any specification, prompt deliveries.—Avon Transformer Co., 20, Heath Terrace, Leamington Spa, Warwick. [4498]

REPAIRS to moving coil speakers, cones, coils fitted, held rewound or altered; speaker transformers, clock coils rewound; guaranteed satisfaction, prompt service.

L.S. REPAIR SERVICE, 49, Trintyt Rd., Upper Tooting London, S.W.17. Balham 2359.

ALL types of ammeters, voltmeters, Avos, etc., repaired; quick, efficient service, estimates free.—Dovlin Instruments Co., 91, Princes Gate Rd., London, W.11. Tel. Park 4469. [0059]

REWIND service which duplicates or modifies as required: transformers, loudspeakers, etc.; prompt returns.—Raidel Services, 49, Lr. Addiscombe Rd., Croydon, Cro. 6537.

ELECTRICAL measuring instruments of every kind repaired and standardised.—The Electrical Instrument Repair Service, 329 Kilburn Lane, London, W.9. Tel. Lad. 4168. [3715]

SINCLAIR SPEAKERS.—Owing to removal to a new factory, the speaker service is temporarily suspended.—Sinclair Speakers, 3 and 4, Manor Way, Boreham Wood, Herts. [5021]

REPAIRS.—E.H.T.s, mains and O.P. transformers, field coils and chokes; also armatures and motors; new transformers designed to any specification; all work fully guaranteed.

WILLESDEN TRANSFORMER Co., Ltd., 781, Harrow Rd., N.W.10. Tel. No. Ladbroke 2846.

SERVICE with a smile.—Repairers of all types of British and American recorders; coil rewinds; American valves, spares, line cord.—F.R.I., Ltd., 22, Howland St. W.1. Museum 5675. [1575]

RADIO MAINTENANCE SERVICE for guaranteed rewinds and repairs: Armatures, F.H.P. motors, vac. units, portable tools, etc.; good deliveries.—139, Goldhurst Terrace, N.W.6. Maj. 6133. [9925]

A SECOND-to-none rewind service, reliable, neat, return of post service; your television requirements promptly executed: E.H.T. LHY and heater transformers; stamp for quotations.—R. E. F., 137a, Ashton Rd., Oldham. [3519]

24-HOUR service, 6 months' guarantee, any transformer rewind, mains outputs and I.F.s., etc.; all types of new trans., etc., supplied to specification; business heading or service card for trade prices.—Majestic Winding Co., 180, Windham Rd., Bournemouth.

METROPOLITAN RADIO SERVICE for rewinds, mains and E.H.T. transformers, chokes and field coils; delivery 3-5 days; new transformers designed and manufactured singly or in quantities.—Metropolitan Radio Service Company, 1021, Finchley Rd., London, N.W.11. Tel. Speedwell 3000.

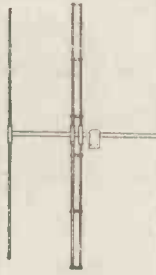

## THE AERIAL Q5R9

The first folded dipole multi-element television aerial in this country AND STILL THE BEST FOR LONDON OR MIDLANDS.

Built of high duty alloys by experts in short wave arrays, these aerials give you

### TELEVISION AT ITS BEST

- ★ High definition
- ★ Low interference
- ★ Long Range Reception

- ★ Folded dipole for wide band pick-up.
- ★ Full resolution of sidebands, optimum match.
- ★ Multi-element design for high forward gain.
- ★ Great strength, low windage, minimum weight.
- ★ Assembled in less than 5 minutes.
- ★ Designed and built on proven principles.
- ★ Plated steel parts ensuring positive contact.
- ★ Positive one-nut locking for elements.
- ★ Guaranteed for long range reception and against damage by 80 m.p.h. gales.

- ★ FD2, Folded dipole with reflector.
- ★ FD3E, Folded dipole, reflector and director.
- ★ FD3R, Folded dipole, three reflectors.
- ★ FDTS, Folded dipole, twin arrays, stacked.

### THE Q5R9 SERVICE AERIAL

We also have a complete range of inexpensive aerials for the Service Areas.

THE RICHARD MAURICE EQUIPMENT CO., PORTSMOUTH ROAD, COBHAM, SURREY

-towards perfection-

## LOWTHER (P.M.2 - P.W.1) Loudspeaker



is the most outstanding combination for natural reproduction and therefore a PERFECT COMPLIMENT to your electro-acoustic equipment

Complete speaker  
£57 "in the white"  
£65 veneered walnut

Further details, please write:—

THE LOWTHER MANUFACTURING CO.  
(The Laboratory Production Unit).

Lowther House, St. Mark's Road,  
Bromley, Kent RAV. 5225



# STANDARD ENCLOSED RACK



Registered Design No. 858451

The Imhof 6ft. and 4ft. enclosed racks are standard articles, available from stock. They embody several unique features in their design. For example, both sides as well as back door are swung on lift-off hinges, and multiple units may be formed using only two end doors. Panels, chassis, chassis runners—telescopic and fixed, desk unit, gram unit and mobile base are all standard accessories.

Write for leaflet giving full details or catalogue of our complete range of standard cases, chassis, handles, etc.



112/116 NEW OXFORD ST., LONDON, W.C.1  
TELEPHONE MUS. 7878 (20 lines)

**R**ADIOS and televisions repaired, trade discount; assistance to home builders.—E. W. Shackley, High St., Harlington, Haves, Middx.  
**"STURDY"** rewinds, mains transformers chokes, and fields, first-class work. Prompt deliveries and satisfaction guaranteed.—Sturdy Electric Co., Ltd., Dilton, Newcastle-on-Tyne. [2459]  
**N**ATIONAL RADIO SERVICE & TELEVISION Co., radio and television development engineers; high quality receivers and amplifiers built to specification and modernised, repairs to all makes of receivers, transformers, coils, armatures rewound, loudspeaker cones renewed, television aerial installations, conversion, etc.—82, High St., St. John's Wood, N.W.8. Primrose 6725. [2671]

**WORK WANTED**

**W**E make wireless and radiogram cabinets for home and export, immediate delivery.—Radiac (Exports) Ltd., 85/90, Caledonian Rd., London, N.1. Tel. Terminus 7447. [8025]  
**E**X-TRACER, 5 years' exp. exp. wishes to take tracing at home; contract pref; please quote terms.—Mrs. Privett, 81, Hampden Way, N.14.  
**A**DVERTISER, with most modern woodwork-ink plant and capacity for assembly can undertake large scale production of wooden radio cabinets.—Box 2006. [4901]  
**S**PECIAL receivers, test gear, electronic apparatus, experimental and design work.—If you have a problem which needs expert handling, write in first instance to J. Moore, B.Sc., A.M.I.E.E., BCM/HIFIDEL, London, W.C.1.  
**D**RAUGHTING, tracing and photoprinting services; estimates free; contractors to the Ministry of Supply and the Admiralty for drawing and tracing work to their requirements and specifications, sub-contracting work of this nature undertaken.  
**D**RAWING & TRACING, Ltd., 456a, Ewell Rd., Tolworth, Surbiton. Tel. Elmbridge 7406. [4183]

**MISCELLANEOUS**

**W**.W. 1935-1947, some bound, 21 copies missing, £4 or nearest offer.—Box 2045. [4949]  
**W**.W. 1935-7, over 100 numbers; Short-Wave Magazine, 1946-9, 26 numbers; cheap.—Box 2007. [4908]  
**W**IRELESS Worlds, Jan. 1940 to date, 112 issues; offers to—Crouch, 141, West Town Lane, Bristol, 4. [4945]  
**A**S new, large TV console cabinet, manufacturer's surplus, suitable 9in to 15in tube, with shelf, £10.—Box 2018. [4931]  
**W**ALNUT radiogram and television cabinets, manufacturers' samples, few only; stamp details.—Walkers, 501, Hale End Rd., E.4. [4957]  
**S**ERVICE sheets for sale, approx. 350, manufacturers and traders, first reasonable offer secures; owner going away.—Box 2037. [4935]  
**R**ADIO and television cabinets made to individual requirements.—Sketch and details to Burman's, 64, Beighton Rd., London, E.5. [5020]  
**W**ALNUT radiogram cabinets, £18; new 12in speakers, 45/-; stamp details.—Cabinetware, Summit Works, Heves St., Blackburn.  
**B**RIT. I.R.E. Journal, vols. I-VIII, excepting vol. II, Nos. 1, 2, 3, bound; vol. IX unbound; lot 9gns or offer.—Rogers Music, Dorchester.  
**R**EFLEX corner cabinets, Briggs design, 9 cubic ft. cement lined, density factor 5.—Particulars Hammonds, 97, Queens Rd., Nuneaton, Tel. Nuneaton 3007. [4891]  
**A**LUMINIUM chassis and panels, any size manufactured quickly, holes punched for valveholders, etc., plain or cellulose finish.—E. A. D., 18, Broad Road, Willingdon, Sussex.  
**A**HUSBAND'S duty is to instal Piping Hot and stop freezing-up for all time. Even a woman can instal this device—you are then free from burst pipes, ruined ceilings, and plumber's bills.  
 IF you have a.c. electricity 200 to 250 volts, just send us 39/6 and get the new safe anti-freeze system fixed to your water pipes.  
**N**O tools required. Anyone can fix it.  
**M**ALDEN TRANSFORMER SUPPLIES, 200-202, Cambridge Rd., Norbiton, Surrey. [0038]  
**P**E. exposure meter components.—Selenium light cell, 6/6; microamp meter movement, 10/6; Perspex case, 9/-; ivory conversion dials, 5/6; assembly instructions, 3/6; s.a.e. full details.  
**G**R. PRODUCTS, 78, Repton Rd., Bristol 4.  
**T**ELEVISION mast sections, 8ft 9in x 3in dia., 9in tight fitting sockets, steel tubular, reach any height, 15/6 ea., 6 or more 13/9 ea., all carr. paid.—Foundation Oil Co., Ltd., 8, Orford Hill, Norwich. [4971]  
**A**ERIAL masts, tubular, telescopic, tripod A mounted, height approx 30 feet; built of resin impregnated wood; £4/10 carriage paid.  
**R**OTARY converters, 12 and 24v d.c. supply, choke P.F. condenser and leak transformer, unused, in metal box; £6/10 carriage paid.—Philpott, Fountain Square, Fenton, Stoke-on-Trent.  
**C**OPPER wires enamelled, thinned Litz, cotton, silk covered, all gauges; EA screws, nuts, washers, soldering tags, eyelets; ebonite and laminated bakelite panels, tubes, coil formers; Tufnol rod; headphones, flexes etc.; latest radio publications, full range available; list s.a.e.; crate supplied.—Post Radio Supplies, 33, Boxers Gardens, London, E.4. [1454]  
**F**LUORESCENT lighting, 80 watt tapped brick choke, circuit, 17/9; 80 watt kit of parts, less tube and fitting, 35/9; 80 watt brick ballast wired with holders, 49/3; 80 watt slim quick-start ballast, 52/9; 40 watt slab ballast, bi-pins, glow starter, 28/9; 40 watt quick-start ballast bi-pins, 41/9; 40 watt white enamelled batten with tube, 82/6 plus 15/- crate deposit; job line, twin 40watt slim ballasts with bi-pins and starter lamps, 230v, 31/9.  
**M**ALDEN TRANSFORMER SUPPLIES, 200-202, Cambridge Rd., Norbiton, Surrey. [0085]

IF  
YOU  
REALLY WANT  
NATURAL  
SOUND  
REPRODUCTION  
YOU WILL COME  
EVENTUALLY  
TO A



## BARKER LOUDSPEAKER

FOR THE SAME  
GOOD REASONS  
WHICH HAVE LED  
HUNDREDS TO A  
SIMILAR HAPPY  
SATISFYING AND  
LASTING CHOICE

There is a waiting list for both models at present and delivery takes two to three weeks. We regret this and are doing our best. The wise will act promptly in ordering now

WRITE FOR DETAILS TO  
**BCM/AADU**  
LONDON, W.C.1

## WE DON'T

supply anything Ex-Government  
ALL BRAND NEW GOODS  
—fully guaranteed—

**AUTOCHANGERS IN STOCK**  
**GARRARD. RC65A.** A.C./D.C. Mixed Records. Standard lightweight Magnetic Head, £20/15/-.  
**GARRARD. RC65A.** A.C. Mixed Records. Standard lightweight Head, £15/13/6.  
**GARRARD. RC70A.** A.C. Non Mixed, Rim Drive, Standard Lightweight Head, £10/9/1.  
**E.M.I./MARCONI.** A.C. Auto Changer, non mixed, Hi-Fi Head, complete with Transformer, £10/10/8.  
**COLLARO. RC500.** A.C. Auto Changer Non Mix. Crystal or Hi-Fi Head, £10/15/0.  
**CABINETS.** Unpolished for all above changers. Motor Boards ready cut to fit plate, £3/10/-.  
**MOTOR AND TURNTABLE,** with magnetic Pick-up and Auto Stop, **COLLARO A.C.**, £9/13/6; **GARRARD, A.C./D.C.**, £12/9/2.  
**MOTOR AND TURNTABLE ONLY—**  
**COLLARO,** Induction type, A.C., £5/18/4. A.C./D.C., £9/5/6.

### TAYLOR TEST GEAR

The entire range by this famous maker is now available on HIRE PURCHASE. S.A.E. for Catalogue and Terms.

**ALL AVO TEST GEAR NOW IN STOCK**  
**AVO 7.** Leather cases, £2/2/6.

We are the largest actual stockists of Avo Meters in England. S.A.E. for Catalogue and Price List.

All items can be supplied C.O.D. up to 15lb. in weight. Otherwise Cash with order please.

Special attention to Overseas Orders, which are free of Purchase Tax.

### MODERN ELECTRICS LTD.

164, Charing Cross Road, London, W.C.2.

Telephone: Temple Bar 7587.

## TRANSFORMERS & COILWINDERS

### NEW AND REWINDS

All transformers interleaved & impregnated Tested for (1) Shorted turns. (2) Insulation at 2 K.V. minimum. E.H.T. A SPECIALITY. "E.E." MIDLAND SOUND & VISION COILS 18/6 SET. C.W.O.

**J. E. THORNER & SONS**

3 DEAN AVE. MANCHESTER 16

CHO 3849

EST. 1925

## WILCO ELECTRONICS

**RACKS P.O.** Standard 19in., with heavy angle iron base, 5ft. 60/-; 6ft. 70/-; 5ft. 6in. Lighter Type 50/-.

**OPERATORS DESKS.** Standard 19in. Rack mounted 12in. deep, 15/-.

**PANELS** for P.O. Racks, 5in., 3/9; 10in., 7/6; 18in., 12/6.

**POWER UNITS.** 19in. Rack Mounting, panel 19in. x 10 1/4in., input 200-250 v., 50 cys., output 280-0-280 v. at 190 mA., 6.3 v. at 9A., 5 v. at 2A. Complete with choke, condensers, D.P. mains switch, indicator lamp, Bulgin connector, SU4G Rect. and Cover, £3/17/6.

**SPEAKERS P.M.** 8in. Tannoy with Trans., 21/-; 5in. Rola less Trans. in case, 17/6.

**Vibrators.** Synth., 6 v. Mallory, 7/6 each. Non-synch., 5/6 each.

**AMPLIFIERS.** Push-pull. PX25s 15 watts output. Complete with Power Pack, less valves. Rack mounting, £6, carriage extra.

**CO-AXIAL CABLE** for Television down leads, 75 ohms, 10yd. per yard.

**RECEIVERS TYPE W5737.** 1-10 M/cs complete with 5 valves, less power pack, £3 each.

**MICROMETER—F.S.D.** 25 microamps, scaled 0-500, 2 1/2in., 57/6.

**VOLTMETERS.** 0/300 A.C. M.I. 2 1/2in. Flush, 17/6 each., 3 1/2in., 22/6 each.

204 LOWER ADDISCOMBE ROAD,  
CROYDON ADD. 2027

**ENGRAVING.** amateurs and trade could take the opportunity of engraving problems in the future by getting in touch with A. G. Engraving 139, Windmill Rd., London, S.W.18. Brass, bronze, erinoid, perspex, dials, one knob or repetition equally entertained. [0034

**3/6**—For this modest sum we supply you with full constructional details for building our latest 10watt quality amplifier with variable negative feed-back; these constructional sheets are simplified so that the most inexperienced person may build and obtain first-class results. Complete Home Constructor's Handbook with circuit of this and many other sets, 1/- extra.—Supacols, Mail Order Office, 98, Greenway Ave., London, E.7. [0053

### SITUATIONS VACANT

Vacancies advertised are restricted to persons or employments excepted from the provisions of the Control of Engagements Order, 1947.

### GOVERNMENT OF IRAQ.

**FIRST** assistant radio engineer required by Basrah Port Directorate for one year in first instance. Salary I.D.60 rising to I.D.80 a month; Gulf allowance I.D. 24.5 a month; high cost of living allowance of between I.D.8 and I.D.14 a month, according to salary and dependants (Iraqi Dinar 1=£1). Provident fund, free passages. Candidates must (a) hold P.M.G. 1st class certificate in wireless telegraphy and (b) be A.M.Brit.I.R.E., or hold City and Guilds Final Certificate in Radio Communication; they must have had practical experience of commercial wireless transmitters and receivers and electrical equipment and preferably some experience at a large civil airport.

—Apply at once by letter, stating age, whether married or single, and full particulars of qualifications and experience, and mentioning this paper, to the Crown Agents for the Colonies, 4, Millbank, London, S.W.1, quoting M/N/25005(3B) on both letter and envelope. The Crown Agents cannot undertake to acknowledge all applications and will communicate only with applicants selected for further consideration. [4893

### CROWN Agents for the Colonies.

**RADIO** Telegraph Inspector required by Nigeria Government Posts and Telegraphs Department for one tour of 18 to 24 months; salary £850 a year (including expatriation pay); outfit allowance £60; free passages; the duties of the post are those of a construction foreman engaged on the installation of radio diffusion or relay systems including fitting central receiving stations with diversity reception receivers, aerial arrays, etc., and subscribers lines and apparatus; candidates should have had experience with a company operating radio relay services; apply at once by letter, stating age, whether married or single, and full particulars of qualifications and experience and mentioning this paper to the Crown Agents for the Colonies, 4, Millbank, London, S.W.1, quoting M/N/24719 (3B) on both letter and envelope; the Crown Agents cannot undertake to acknowledge all applications and will communicate only with applicants selected for further consideration. [4900

**BRITISH** Electricity Authority, Eastern Division.  
A GENERAL assistant engineer is required in the Communications Section of the Technical Department at Divisional Headquarters in North London. The work will include the maintenance of telephone type switchboards and electronic equipment. Applicants will be graduate members of the Institution of Electrical Engineers or have satisfactory academic qualifications, and should have had considerable experience in the adjustment of telephone relays and switches.

THE salary range for the position is in accordance with the Divisional Engineering Staff Salary Schedule (£417/8 to £549/16 per annum which includes London Allowance).

THE appointment will be superannuable in accordance with the British Electricity Authority and Area Boards Superannuation Scheme.

APPLICATIONS, stating age, experience and present position should be sent to arrive not later than 11th March, 1950, in envelopes endorsed "General Assistant Engineer (Technical Department)" to the Divisional Controller, Eastern Division, British Electricity Authority, Northmet House, Southgate, N.14.

W. N. C. CLINCH, Controller, Northmet House, Southgate, N.14. [4918

**SERVICES** department of large radio manufacturers in North London district has vacancies for:

(a) correspondence clerk,  
(b) radio engineers,  
(c) receiving clerk,  
(d) office junior (male or female) and workshop junior.

APPLICANTS for (a) must have at least Secondary School education and ho'd Matriculation or School Certificate, be capable of writing good business letters, and have adequate training in radio theory and practice.

IN (b) educational standards and technical training as above.

FOR (c) qualifications should include education to School Certificate standard, and some practical knowledge of radio.

THE vacancies under (d) offer opportunities for boy or girl with good education, capable of accurate and conscientious work, and anxious to learn and progress. Some interest in radio would be an advantage.

APPLICATIONS, in own handwriting, must include full particulars of education, qualifications, technical and commercial experience, age and salary required.—Box 379 c/o Era Publicity, Ltd. 7, Fitzroy Sq., London, W.1. [5010

**EXPERIENCED** Electrical Engineer required for wiring, assembling amplifiers.—Please reply Box 2047. [4951

## Thinking of building a Television Set?



4 gns.  
Carriage Paid

### 10 VALVE 1 1/2 METRE SUPER-HET

Ideal for conversion into Television Receivers, I.F. 12 Mega. Band width 4 megs. Co-axial input and output sockets. 10 Mazda Malva type VR65 (8P1) valves, 6-3 volt filament.

### ASH MASTS

30-foot Masts. 10-section best selected Ash. Socketed ends complete with guy ropes, picket posts, fixing instructions, etc. In manufacturer's sealed CASES.

£2/15/- plus 5/- carriage

### Brand New Westinghouse 45-ft. 10-Sectional

### 2" DURAL MASTS

Complete with six guy ropes, picket posts, packed in canvas bag.

EACH £4/10/- plus 6/- carriage  
or two of above in wooden transit case

£7/10/- plus 12/6 carriage

Dept. W WIRELESS INSTRUMENTS (Leeds) Ltd  
54-56 The Headrow, Leeds. Tel. 22262.

Our 1950 fully Illustrated Catalogue is now Available 3? Post Free

**BERRY'S**  
(SHORT WAVE) LTD.  
25, HIGH HOLBORN, LONDON, W.C.1

## NEW Armstrong SERVICE IN THE MIDLANDS

You can now see and hear Armstrong television and radio in Birmingham! Come and see for yourself just why Armstrong chassis are the choice of the connoisseur. Number 49 and 50 buses from city centre pass the door. We are open 9 to 6 all the week, including Saturdays, or by appointment at any time.

## THE HAYES COMPANY

1 ALCESTER ROAD  
MOSELEY BIRMINGHAM 1



# BAND SPREAD

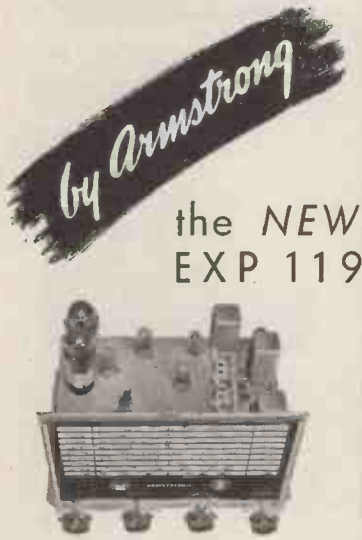

This model has been produced after exhaustive investigation into the requirements of Overseas Listeners. Ease of operation on the short-wave bands high sensitivity and quality output have all been studied and incorporated in the EXP 119.

### BRIEF SPECIFICATION

1. Designed specifically for the Overseas Listener.
2. 9 wave ranges. (6 bandspread and 3 general coverage) 11-570 metres.
3. High slope pentode R.F. stage.
4. 2 stages of I.F. amplification.
5. Variable selectivity.
6. Automatic noise limiter.
7. 10 watts push-pull output.
8. Separate A.C. power pack to facilitate operation from a vibrator if required.
9. 11 valve circuit (including cathode-ray tuning indicator).

A few of these models are now available for the home market price £36 plus P.T.

Write now for fullest information

*Armstrong*

## THE CHASSIS PEOPLE

Armstrong Wireless & Television Co. Ltd.  
Writers Road, Holloway, London, N.7.  
Telephone: NORTH 3213

### SOLE BIRMINGHAM AGENT:

Hayes Company,  
1 Alcester Rd., Moseley, Birmingham, 13

### SOLE AGENTS FOR

KENYA, UGANDA, TANGANYIKA & ZANZIBAR  
Messrs. Jennings & Fox (Mombasa) Ltd.  
Kilindini Road, P.O. Box 56, Mombasa.  
Kenya.

## THE UNITED LEEDS HOSPITALS

**THE RADIOTHERAPY CENTRE at Leeds.**  
A TECHNICIAN with electronics experience is required to assist in the construction and use of apparatus for the measurement of the radioactive content of the human body; the work is being carried out on behalf of the Medical Research Council, and the appointment will be temporary in the first place; salary £350 p.a.; application forms obtainable on written request to the undersigned.  
S. CLAYTON FRYERS, Secretary to the Board.  
TELEVISION Testers required by North London manufacturers.—Please give full information regarding past experience, etc., to Box 2051. [4957]

**THE Ministry of Supply invite applications for the following appointment in the Division of Atomic Energy (Production), Risley, nr. Warrington, Lancs.**

**DEPUTY Chief Instrument Engineer** to be responsible for the provision and adaptation of instruments for the division's factories. The range of instruments to be used will include all standard forms of control and recording devices for pressure, temperature, and flow of liquids and gases through pipes, and instruments for measuring and controlling radio-activity.

**CANDIDATES** must either hold an engineering degree of a recognised university, or be corporate members of one of the Institutions of Civil, Mechanical or Electrical Engineers; they must have served an engineering apprenticeship; only very exceptional experience in the duties specified above will be considered in lieu of these qualifications.

**SALARY** will be assessed according to experience and qualifications on the inclusive range £997 to £1,400 per annum.

**CANDIDATES** will normally be confined to natural born British subjects, born within the United Kingdom or one of the self-governing Dominions, of parents similarly born.

**APPLICATIONS** giving full particulars of qualifications and experience should be sent to the Administrative Branch, Ministry of Supply, Division of Atomic Energy (Production), Risley, nr. Warrington, Lancs. [4912]

**RADIO** and television service engineer, part time considered; only first-class technicians need apply; write fully to—Mr. Standing, 16, Southside, London, N.7. [4904]

**MINISTRY OF SUPPLY** invites applications from physicists for following posts in Scientific Officer Class at Research and Development Establishment near London:—

1. **ELECTRONIC** physicist for work on application of electronic methods to photography of detonation phenomena; experience high-speed photography desirable.
2. **CLASSICAL** physicist for study of experimental results of work on detonation waves.
3. **THEORETICAL** physicist for work on effect of blast on structures; knowledge of fluid mechanics and strength of structures desirable.
4. **PHYSICIST** with wide and varied experimental experience; electronics knowledge an advantage.
5. **GENERAL** physicist with maths for experimental work on electrical and optical investigations and mathematical analysis of results.
6. **PHYSICIST** with mathematical ability for work on aerials; U.H.F. experience desirable.
7. **PHYSICIST** and electronic engineer for work on electro-optical systems.
8. **PHYSICIST** with maths to plan and organise experimental work with small team; previous research experience desirable.

**ALL candidates** must have good honours degree or equivalent in physics, and for the S.S.O. grade have at least 3 years' post-graduate research experience; salaries according to age, qualifications and experience within ranges:—

**SENIOR** scientific officer (minimum age 26), £670-£880; scientific officer, £380-£620. **RATES** for women somewhat lower; posts are unestablished but carry P.S.S.U. benefits. **APPLICATION** forms obtainable from Technical and Scientific Register, (K) York House Kingsway, W.C.2, quoting A21/50/A; closing date 18th March, 1950. [5024]

**THE EDISON SWAN ELECTRIC Co. Ltd.,** Cosmos Works, Brimsdown, Enfield, Middlesex, require qualified engineers and physicists for the following appointments:—

(A) **CIRCUIT** development engineers, for work in connection with television and pulse circuits.

(B) **RADIO** valve and cathode ray tube development engineers.

**BOTH** classes of vacancies include senior posts for men with extensive experience in responsible positions; other vacancies, for men whose experience is less extensive, have a salary range of £400-£500 per annum dependent on age and qualifications. Application for all vacancies, giving as much information as possible, should be made to the Personnel Supt., at the above address. [4989]

**RADIO** mechanic required for servicing miscellaneous valve units commencing 26 weekly.—Write or call General Acoustics, Ltd., 6-10, Douglas St., Victoria, S.W.1. [4996]

**FEMALE** charge hands required for radio company in West London area, only applications will be considered from people who have had previous experience of this type of work.—Box 2015. [4922]

**ENERGETIC** progress man required for purchasing department; experience essential in radio and television.—Apply in person to Sophony-Baird, Ltd., Lancelot Rd., Wembley, Middx. [4827]

**TELEVISION** test and trouble shooters required for Birmingham television factory; write in confidence stating age, previous experience and salary required; own staff advised of this advt.—Box 2064. [4988]

## MAINS TRANSFORMERS

(Postage Extra)

As supplied to the Ministry of Supply, B.B.C. Education Authorities, etc. Interleaved and impregnated. Screened primaries tapped 200/250 v.

### DROP THROUGH TYPE. TOP SHROUD.

- (a) 250-0-250 v. 60 mA., 6.3 v. 3 a., 5 v. 2 a. 15/6
  - (b) 250-0-250 v. 60 mA., 4 v. 4 a., 4 v. 2 a. 15/6
- Following types have Universal L.T. windings.
- 6.3-4-0 v. 4 a. C.T., 5-4-0 v. 2 a.
  - (c) 250-0-250 v. 80 mA. 17/6
  - (d) 300-0-300 v. 80 mA. 17/6
  - (e) 350-0-350 v. 80 mA. 17/6
  - (f) 250-0-250 v. 100 mA. 19/6
  - (g) 300-0-300 v. 100 mA. 19/6
  - (h) 350-0-350 v. 100 mA. 19/6

### FULLY SHROUDED UPRIGHT TYPES.

- (i) 350-0-350 v. 150 mA., 6.3 4-0 v. 6 a. C.T., 5-4-0 v. 3 a. 39/-
  - (j) 425-0-425 v. 180 mA., 6.3 v. 4 a. C.T., 6.3 v. 4 a. C.T., 5 v. 3 a. 42/6
  - (k) 425-0-425 v. 180 mA., 4 v. 8 a. C.T., 4 v. 4 a. C.T., 4 v. 4 a. 44/6
  - (l) 425-0-425 v. 180 mA., 6.3 v. 4 a. C.T., 4 v. 2 a. C.T., 5 v. 2 a. C.T., 5 v. 3 a. 47/-
- Note.—Model (j) above is suitable for Williamson Amplifier.

### WILLIAMSON OUTPUT TRANSFORMER.

Built to Author's specification, 1.752 secondaries £3 12 6

### WILLIAMSON SMOOTHING CHOKES.

Choke No. 1 £1 2 6. Choke No. 2 12/6

### FEEDEr UNITS.

High-class 110 feeder units with R.F. stage. Switched pick-up sockets. Glass seals. Completely aligned.

**MODEL A.** Covers 16/50, 190/850 and 900/2,000 metres. Price, including P. Tax. £10 8 6

**MODEL B DE LUXE.** Covers 45/145, 190/650, 900/2,000 metres and six ranges of band spread. Price, incl. P. Tax. £18 7 6

**MODEL E.** As Model A, but with Variable Selectivity and infinite impedance detector. Price, incl. P. Tax. £10 15 0

### "VIEW MASTER" TELEVISION RECEIVER.

Designed in conjunction with prominent British Radio Manufacturers using new components—not surplus.

**CONSTRUCTOR'S ENVELOPE**, containing full instructions, layouts, diagrams, etc., 5/4, post free

- W.B. Chassis and Speaker, etc. £6 5 0
- T.C.C. Condensers £6 15 0
- Westinghouse Rectifiers £3 2 6
- Morganite Resistor Kit £1 6 9
- Fleesay Transformers, Foos Coil, etc. £5 12 6
- Colvern Wire Wound Pot'meters. 19 3
- Bulkin Panels and Switches 12 6
- Wearite Coils and Choke £1 2 0

### B.V.A. AND TUNGSRAM VALVES.

Over 350 different types in stock, including difficult obsolete types. B.O.T. prices. Send for the valve you urgently require. C.O.D.

### POLISHED ALUMINIUM CHASSIS, 16 S.W.G., 4 SIDES, 3 in. DEEP.

10in. x 6in., 10in. x 8in., 8 1/2 in. x 9in., 10 1/2 in. x 9in., 16in. x 8in., 11 1/2 in. x 10in., 12in. x 12in.

### EDDYSTONE SHORT-WAVE COMPONENTS.

Full range stocked. Eddystone Illustrated catalogue, 6d.

### HIGH FIDELITY LOUDSPEAKERS.

Goodmans T2/1205, 12in. P.M. £6 15 0  
Goodmans Axion, 12in. P.M., Twin Cone £3 8 0

### INSTRUMENT WIRES.

Comprehensive range in enamelled, cotton and silk covered copper wires from 16 S.W.G. to 40 S.W.G.

### EX-GOVT. SURPLUS.

A good range of equipment at bargain prices. S.T.O. Ball Microphones. List approx. £22 £4 15 0

### TRANSMITTING VALVES

807, 6j/-; 805, 25/-; 813, 36/6; 6L6, 9/6.

SEND NOW 5d. in stamps for 52-PAGE CATALOGUE.

Terms C.W.O. or C.O.D.

## COULPHONE RADIO

"The Return of Post Mail Order Service"

53, BURSCOUGH STREET,  
ORMSKIRK, LANCs.

Phone 987



You can  
GET it,  
and quickly  
from:—

WIRELESS SUPPLIES UNLIMITED  
264-266 Old Christchurch Road,  
Bournemouth, Hants.

Send your list of  
requirements for  
instant attention.  
Regret no Catalogue  
at present, but we  
DO have the  
merchandise.

### TELEVISION CONSTRUCTORS!

E.E. Telesvisor Demonstrated Daily  
MIDLAND CONSTRUCTORS ETC.  
ARE INVITED TO SEND FOR OUR COMPLETE  
COMPONENT LIST AND TAKE ADVANTAGE  
OF OUR

PROMPT POSTAL SERVICE

J. T. FILMER MAYPOLE ESTATE,  
BEXLEY, KENT.  
Tel. Bexleyheath 7267

100 kcs.  
QUARTZ  
CRYSTAL  
UNIT  
Type  
Q5/100



for Secondary Frequency Standards

★ Accuracy better than 0.01%. ★ Temperature coefficient 2 parts in a million per degree Centigrade temperature change. ★ Gold electrodes applied by cathodic sputtering direct to the faces of the crystal, giving permanence of calibration. ★ Simple single valve circuit gives strong harmonics at 100 kcs. intervals up to 20 Mcs. ★ Octal based mount of compact dimensions. PRICE 45/- Post Free

Full details of the Q5/100 including circuit are contained in our leaflet Q1. Send stamp today for your copy.

THE QUARTZ CRYSTAL Co., Ltd.

63-71 Kingston Road,  
NEW MALDEN, SURREY  
Telephone: MALden 0334

TWO first-class Radio Engineers required, knowledge of television an advantage.—Write, giving full particulars, experience, etc., to Wilson Peck, Ltd., Fargate, Sheffield, 1.

FERRANTI, Ltd., have vacancies in their radio works, Moston, Manchester, for physicists and engineers for research and development work on vacuum and gas-filled electronic devices, as follows:—

(a) SENIOR development engineers, qualifications include a good degree in physics or electrical engineering and extensive experience in a responsible capacity in the electronics field.

(b) DEVELOPMENT engineers; qualifications include a good degree in physics or electrical engineering or suitable extensive experience in electronics.

SALARY on a liberal basis, according to qualifications and experience; the company has a staff pension scheme.

APPLICATION forms from the Staff Manager, Ferranti, Ltd., Hollinwood, Lancs. [4806]

TRAUGHTSMEN, seniors and juniors required in London districts; experience in light mechanical design; knowledge of workshop practice an advantage.—State age, experience and salary required to Box 2057. [4964]

RADIO service mechanic required for motor company, main dealer, S.W. London; write stating age, experience and salary required; highest references essential.—Box 0101, Jutlers, 44, Hertford St., London, W.1. [4975]

RADIO Engineer required for factory laboratory making test equipment; knowledge of radio, fundamental and some experience in building radio test equipment; familiarity with machine tool an advantage.—Apply Box 2052.

TELEVISION/RADIO service engineer, fully experienced and able to drive; permanent position with excellent opportunities; full particulars and salary required to—W. J. Elliott, Ltd., Howardsgate, Welwyn Garden City, Herts.

TELEVISION manufacturers require service engineers for the Manchester area; apps. must be single and have, at least, sound experience in the servicing of radios; must be prepared to work in London area before taking up duties in Manchester.—Box 2019. [4933]

REQUIRED by well-known Croydon manufacturers, adaptable young man with very sound knowledge of radio, able to deal with technical correspondence, sales, etc. a good opening for a keen type; write, stating age, experience and salary required.—Box 2020. [4934]

RADAR Mechanics.—Competent mechanics required with experience in radar installation and service; marine and land installations; a permanent job with excellent prospects for the right man.—Write, stating age, qualifications and experience, to Box 2043. [4944]

REPRESENTATIVE having really good connections with and at present, selling to radio and electrical and/or motor firms, required by old-established electrical manufacturer to offer attractive non-competitive lines on liberal commission basis.—Box 1440. [4825]

PRODUCTION Manager.—A well-paid and permanent position is offered to a man of first-class experience and qualifications as production manager for radio factory in South Wales.—Write, giving full details of past experience and salary required, Box 2044. [4946]

RADIO mechanic required for work on industrial electronic equipment in expanding organisation; preference given to man with production experience, good opportunity for an ambitious man.—Write, stating age, qualifications, experience and salary required, to Box 2012. [4916]

DYETHESEMAN representative for publication and to assist in office duties in a London agency; excellent opportunity for one with previous experience in agency work; write giving age, experience and salary desired to—Box 8, Paris, 121, Kingsway, London, W.C.2.

CHIEF engineer required to take charge of small laboratory at radio manufacturers in N.E. London; must have good technical ability in design of R.F. test equipment and radio components.—Write, giving full particulars of qualifications and experience, stating age and salary required, Box 1010. [4627]

LABORATORY technician required for the construction of electronic apparatus to be used for research purposes; starting salary dependent on qualifications and practical experience.—Apply the Head of the Electrical Engineering Department, City & Guilds College, Exhibition Rd., S.W.7. [4992]

JUNIOR engineer required for testing and calibrating high grade audio frequency equipment; previous experience essential, and education up to Inter B.Sc. or equivalent.—Apply giving age, full details of education, experience and salary required to E.M.I. Studios, Ltd., 3, Abbey Rd., St. Johns Wood, N.W.8. [4983]

FOREMAN required for assembly shop of radio manufacturers situated in West London area, only people who have had previous experience in controlling mass production of radio and television receivers and allied products need apply; when writing please give full details of previous experience, and state salary required.—Box 2014.

IN any grade or capacity there is usually a job for the right man at Sound Sales, Ltd.; applicants, who should be of British origin, should state age, details of experience, salary or wage required, by letter; testimonials should not be forwarded with inquiry; previous factory experience essential.

THE Managing Director, Sound Sales, Ltd., West St., Farnham, Surrey. [0054]

ENGLISH ELECTRIC require for their Nelson Research Laboratories, Stafford, an experienced contract engineer to co-ordinate and plan work going into the laboratories and workshops.—Write, giving full details of previous experience, quoting reference 339, to Central Personnel Services, English Electric Co. Ltd., 24, Gillingham St., Westminster, S.W.1. [4911]

### CABINETS AND COMPONENTS

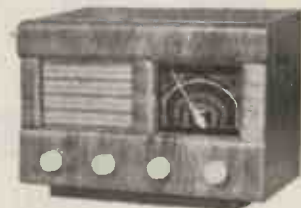

Receiver cabinets as illustrated. Beautiful walnut veneer. Size 12 $\frac{1}{2}$ " x 8 $\frac{1}{2}$ " x 7 $\frac{1}{2}$ " deep. 35/-. We can construct any type or quantity of cabinets to specification. Send full details.

All components to construct a T.R.F. or Superhet Receiver in above cabinet are available. Lists on request.

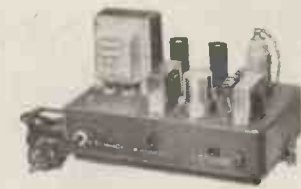

4 Watt A.C. Quality Amplifier, with negative feedback and separate bass and treble controls, from £5. 15s. 0d. 5 Watt Universal similar to above from £3. 15s. 6d. 12 Watt Universal from £8. 5s. 0d. Full details on request.

LEWIS RADIO CO. (Dept. W.3.)

322, High Road, Wood Green  
LONDON, N.22  
Phone: BOWes Park 5997

### TESTOSCOPE Mains Tester

For high & low voltage testing:—

1/30 & 100/850 volts A.C. or D.C. Write for interesting leaflet 30F.



RUNBAKEN · MANCHESTER I

### SUPACOILS

Have pleasure in announcing that they can now supply all the components for the famous

**VIEWMASTER**

THE TELEVISOR THAT

YOU

CAN BUILD FROM STANDARD

COMPONENTS.

FAILURE IS IMPOSSIBLE!

Viewmaster Envelope of Instructions with 8 detailed full size drawings and constructional details for building this Modern Telesvisor, together with complete list of Television Components..... 5/-

Kits of Components by the recommended manufacturers are available as follows:—  
Whiteley Electrical, £6/5/-, Plessey, £5/12/6. Bulgin, 12/6. Westinghouse, £3/2/6. Wright and Weaire, £1/2/-, Colvern, 19/3. Belling & Lee, 7/6. G.E.C., 2/9. Morganite, £1/15/9. T.C.C., £6/15/-  
Valves as specified. Stamp for list.

We cater exclusively for Mail Order Customers and you can trust our packing and despatch department to see that your orders are dealt with promptly and reach you in perfect condition, whatever the distance.

**SUPACOILS (Mail Order Office)**

98, Greenway Avenue, London, E.17

# When Quality Counts . . . . .



... the HOMELAB Signal Generator is a wise choice. But there is a snag—we cannot give immediate delivery. The fact is that the large demand for this instrument has, until recently, exceeded our manufacturing capacity. Some of our customers have had to wait longer than was anticipated, but we have now obtained additional premises for the production of the HOMELAB and are able to make lots more of them. During the next few weeks we will be able to get right up to date with orders. We offer our apologies to those who have patiently awaited delivery—but we gather from the letters we receive that the HOMELAB is well worth waiting for.

May we remind you that the HOMELAB Signal Generator has the following features:

- 100KCS. to 130 MCS.
- 30 per cent. MODULATION AT 400~ or
- UNMODULATED CARRIER
- PROVISION FOR EXTERNAL MODULATION
- OUTPUT IMPEDANCE 10Ω
- LOW EXTERNAL FIELD
- BUFFER STAGE
- VARIABLE 400~ OUTPUT
- ACCURACY OF CALIBRATION ±1 per cent.
- A.C. MAINS OPERATION ONLY.

**PRICE £6:11:0** plus 5/- for packing, etc.

Please send S.A.E. for full technical details and enclose P.O. for 2/6 if circuit diagram required. The HOMELAB Signal Generator can be seen at our new showrooms—the address is HOMELAB INSTRUMENTS, 374, High Road, London, E.11—but orders can only be accepted by post and these, together with all enquiries should be addressed to:—

**HELY-MANN  
ELECTRONICS LABORATORIES  
116, GROVE RD., LONDON, E.17.**

A FEW unusual opportunities occur in the laboratories of Ferguson Radio Corporation, Ltd., for senior and junior development engineers, for work on domestic radio and television receivers and electronic equipment for Government services; applicants must possess a University degree, preferably in engineering or equivalent qualifications.

DESIGNER-DRAUGHTSMEN are also required for similar work; previous experience essential; excellent prospects for keen, enthusiastic man.—Write with full details to Chief Engineer, Ferguson Radio Corporation, Ltd., Cambridge Rd., Enfield.

[5007] P.Y.E. Ltd., Cambridge, applications are invited from experienced television engineers for posts in the field demonstration section, the function of which is to exhibit television transmission equipment both in the U.K. and abroad; applicants are requested to write giving full details of qualifications and experience to the Personnel Manager, P.Y.E. Ltd., Cambridge.

APPLICATIONS are invited from senior and junior graduates in physics, mathematics and electrical and mechanical engineering by the research laboratories of The General Electric Co., Ltd., North Wembley, Middx.—Details of openings will be sent to all suitable applicants sending particulars of age, academic qualifications and experience to the Personnel Officer.

BRITISH TELECOMMUNICATIONS RESEARCH, Ltd., Taplow Court, Taplow, Bucks, require mechanical engineering draughtsmen preferably with experience on radar and radio, of interesting and varied work; also draughtsmen for detail on telecommunications equipment; good working conditions, canteen facilities, etc.—Apply Chief Draughtsman, [5030]

MECHANICAL draughtsman required, preferably with experience in the layout and detailing of radar equipment, electronic apparatus and small mechanisms; applicants must be quick and accurate and able to prepare full manufacturing drawings, working on own initiative with a minimum of supervision.—Apply Personnel Manager, E. K. Cole, Ltd., Ekco Works, Malmesbury, Wilt. [5025]

TECHNICIAN required to service 16mm film projectors (sound and silent) and other visual aids equipment, preference will be given to applicants who are also experienced radio mechanics, ability to drive service van essential; the post will be permanent and superannuable after two years.—Full details of age, experience and wage required, to Box W.W., c/o Bartlett's Publicity, 31, Museum St., W.G.I. [4930]

LARGE manufacturer of radio and television in London area is increasing productive capacity and for this purpose requires senior foreman with experience of the control of female labour engaged on radio production, male and female chargehands with experience in the tuition of female labour for soldering and assembly operations. Kindly state full details of experience, age and salary required, to Box 201. [4914]

SENIOR and junior development engineers and draughtsmen for radio, radar, electronics, etc.: service engineers, radio, television (London and Birmingham) radar, electronics, wiremen (skilled and semi-skilled), radio radars, etc.; H.F. repairers, testers, inspectors, assemblers for radio, television, radar, P.A.; numerous other senior and junior positions vacant.—Technical Employment Agency, 179, Clapham Rd.; S.W.9 (FRICTION 3487). [4858]

BELLING & LEE, Ltd., Cambridge Arterial Rd., Enfield, require the services of a qualified engineer-physicist, with a wide experience of aerial research, to develop television and V.H.F. receiving aerials of all types; an inventive flair is highly desirable; salary will be commensurate with qualifications and experience.—Applications, stating age, experience and salary required, should be addressed to the Secretary and will be regarded as confidential. [4926]

PRODUCTION manager required by leading hearing aid makers, recent experience of modern production methods in similar position essential; must have good mechanical knowledge, and ability to handle all production functions; work will be in East London for some months, later transferring to new factory at High Wycombe; give full details of past experience and salary required.—Write Box M.1002, Haddons, Sallsbury Square, London, E.C.4. [4979]

AN assistant to the chief development engineer is required by a large company manufacturing radio components and allied products; applicants must have technical education to B.Sc. in electrical engineering or physics and must have experience of development work in the radio field; a permanent and progressive position will be offered to an applicant with these qualifications and between the age of 30 and 35 years; kindly state fullest details in strict confidence to Box 2061. [4978]

VACANCIES exist in the Nelson research laboratories of the English Electric Co., Ltd., Standard, for senior and junior physicists and engineers for work in the vacuum physics laboratory; a degree in physics or engineering essential, and preference will be given to men experienced in electron optics and vacuum techniques.—Write, giving full details, quoting Ref. 308 to Central Personnel Services, English Electric Co., Ltd., 24, Gillingham Street, Westminster, S.W.1. [4854]

A company engaged upon the design and development of electronic equipment require a Senior Engineer; applicant should have an Honours degree in Engineering and be an associate member of the Institute of Electrical Engineers; experience must include the design and development of electronic equipment, preferably for industrial use; salary up to £900 per annum will be paid to the successful applicant.—Applications should give full details, including salary required, to Box 2038. [4936]



**FOR  
PROMPT & EFFICIENT SERVICE  
CASH OR EASY TERMS**

When you purchase on L.R.S. Conventional Terms Formalities are reduced to a Minimum and you deal direct with us from beginning to end.

## ARMSTRONG ALL WAVE CHASSIS

(Incl. speaker and output transformer)  
Model EXP/83/3. Cash price £18. 17. 1 or £4. 12. 0 with order and 12 monthly instalments of 26/-.

Model RF103/3. Cash price £25. 12. 6 or £5. 10. 0 with order and 11 monthly payments of £2. 0. 0.

All other Armstrong Chassis are available on similar terms.

Also available on Easy Terms

**LEAK TUNERS and AMPLIFIERS**

★  
**GRAMPIAN SOUND EQUIPMENT**

★  
**SOUND SALES AMPLIFIERS  
and TUNERS**

★  
**PARTRIDGE TRANSFORMERS  
and CHOKES**

★  
**A.C. BARKER'S LOUDSPEAKERS**

★  
**GOODMAN'S LOUDSPEAKERS**  
Axiom 12 and 22 also 12" Standard Unit

★  
**HARTLEY-TURNER LOUD-  
SPEAKERS**

★  
**WHARFEDALE LOUDSPEAKERS**

★  
**ATLAS BATTERY CHARGERS**

## COLLARO

**RADIOGRAM UNITS**

A.C. 505 M.B. Cash price £7.6.3 or £2.2.0 with order and six monthly instalments of £1.0.0.

**RECORD CHANGERS**

R.C. 500 with crystal pick-up. Cash £10.15.0 or £3.12.0 with order and eight monthly instalments of £1.0.0.

All other Collaro R.C. units and Record changers available on similar terms.

and most of the other High-Grade Equipment advertised in "Wireless World"

also

**REMINGTON-RAND** Foursome Electric Shaver (one of the very best shavers made). Cash price £8.1.0 or £2.0.0 with order and seven monthly instalments of £1.0.0.

All prices include carriage and packing

Please let us know your Radio requirements (enclosing 2½d. stamp) and we shall be pleased to quote.

Personal attention to all enquiries

**THE LONDON RADIO SUPPLY CO.**

Est. 1925

**BALCOMBE, SUSSEX**



**HILL & CHURCHILL LTD.**

BOOKSELLERS

**SWANAGE, DORSET**

Available from stock

"Television"—Zworykin & Morton	42/-
"Hyper and Ultrahigh Frequency Engineering"—Sarbacher & Edson	35/-
"Principles of Radio Engineering"—Glasgow	30/-
"Radio Receiver Design"—Sturley—2 Vols.—each	23/-
"Electric Circuits and Wave Filters"—Starr	25/-
"Theory of A.C. Current Wave Forms"—Kemp	17/5
"The Practical Radio Reference Book"—Norris	8/6
"Radio-frequency Measurements by Bridge and Resonance Methods"—Hartshorn	21/-

Postage Extra

CATALOGUE ON APPLICATION

**TAMSA****High Quality Tape****Recording Components**

RECORD HEADS	OSCILLATORS
PLAYBACK HEADS	AMPLIFIERS
ERASE HEADS	PRE-AMPLIFIERS
COMBINED RECORD-PLAYBACK HEADS	
FREQUENCY CORRECTING NETWORKS	
TAPE, Plastic Base, 600ft., 1,200ft., 3,250ft.	
SPOOLS, 600ft., 1,200ft., 3,250ft.	

Comprehensive Booklet "Magnetic Tape Recording." Price 5/4 Post Free (G.B.).

Write for latest Price List.

**AUDIGRAPH LTD.**

Dept. MR3, 74, Great Hampton Street, HOCKLEY, BIRMINGHAM, 18.

**LYONS RADIO**

Signal Generators, Type B3-C. Manufactured by famous maker. Frequency range 30 Mc/s to 100 Kc/s. Calibration accuracy  $\pm$  one per cent. Output voltage variable from 1 microvolt to 100 millivolts. Intl. and extnl. modulation facilities, etc., etc. Operation from 100-280 v. A.C. mains. Usual list price £30. Condition as brand new, our price £18/10/-.

Receiving Units Type 184. Partly dismantled by us we supply these units fitted with 7 valves type VR65 (all O.K.), chock full of condensers, resistors, wire-wound pots., iron dust cored coils, etc. Overall case size approx. 10 1/2 x 13 1/2 x 7 1/2 in. An excellent source of spare parts especially for the T.V. constructor. PRICE 17/6. Carriage 4/-.

Aerial Masts. 4-sectioned aerial masts consisting of four lengths of stout all-weather resisting paxolin tubing (3 1/2 in. max. dia. 1/2 in. wall). Each section fits together with metal ferrules forming a mast 28ft. in height. Very light weight and can easily be raised by one man. Price 42/-, carr. 4/- . Two top sections only forming a 14ft. mast. Price 18/6, carr. 2/-.

**3 GOLDHAWK ROAD (Dept. M.W.) SHEPHERDS BUSH, LONDON, W.12**

Telephone: Shepherds Bush 1729

**A** PPLICATIONS are invited for assistant electrical engineers to be engaged on testing or design in the research laboratories of a telecommunication cable factory in S.E. London; previous experience in telecommunications is a recommendation, but not essential, as part-time training at firm's expense will be considered; suitable ages 19-25; salary according to age and experience.—Applications giving training and experience should be addressed to Box 2055.

**N**ORTH West Public Company requires services of technician for development of television aerial equipment, cabling, moulded electrical products; first-class man of high calibre capable of directing the development of new products, market research and able to deal with production problems; man with drive and initiative coupled with good technical knowledge essential; possibility later of position on board of directors for right man; age between 30-45.—Full particulars and salary required to Box 2040. Endorse application "Technician." [4940]

**M**URPHY RADIO, Ltd., are expanding their Electrical Design Laboratory and urgently require the services of Television and Radio Engineers having good academic qualifications (Hons. degree in Physics or Electrical Engineering) and experience in industrial design laboratories. There are also vacancies for degree holders trained in these branches, but without industrial experience.—Applications, giving full particulars of training and experience should be forwarded to Personnel Department, Murphy Radio, Ltd., Welwyn Garden City, Herts. [2942]

**A** company manufacturing plastic mouldings, cables, television parts, aerial equipment; first-class man wanted, must be qualified mechanical-electrical technician and have first-class administrative ability; able to deal with marketing, sales depts., and have good knowledge of production and factory problems; only first-class man of high ability need apply; possibility later of promotion to board of directors.—Full particulars and salary required to Box 2041. Endorse application "Assistant to Director."

**F**ERRANTI, Ltd., invite applications from energetic electronic engineers with a sound electro-mechanical background to take charge of a section engaged in the development of means for the magnetic storage of digital information; qualifications include a degree in physics or electrical engineering, but originality of thought and ability to lead a development section are of primary importance; the position is of great interest to any keen engineer convinced of the future of electronic digital computation; salary will be in the range of £500 to £1,000 per annum. APPLICATION forms from The Staff Manager, Ferranti, Ltd., Hollinwood, Lancs. [4915]

**C**HIEF Radar and Radio Engineer required to take charge of a department engaged in the development and commercial application of service pulse and C.W. high frequency equipments; applicants should possess high technical qualifications allied with administrative experience, and should give full particulars of their training and experience when replying; replies which should be marked "Personal" and addressed to the Electrical Engineering Director, Metropolitan-Vickers Electrical Company, Ltd., Trafford Park, Manchester 17, will be treated in the strictest confidence. [4907]

**E**LECTRICAL engineers are required by the Nelson Research Laboratories, Stafford. Applicants should possess a degree in Electrical Engineering and have experience in the operation and maintenance of heavy electrical plant. Duties will include short circuit testing of switchgear, and applicants must have an interest in development work. Successful married applicants with a family will be considered for a house after probationary period.—Write, giving full details, quoting ref. 299, to Central Personnel Services, English Electric Company, Ltd., 24, Gillingham St., London, S.W.1. [4963]

**D**ECCA Radar.—The Decca Navigator Company are engaged on a considerable programme of radar research, development, production, and world-wide servicing, and the programme creates a steady demand for well qualified radar engineers and others with specialised experience in this field and offers men with ability, energy and initiative excellent opportunities both at home and abroad at salaries ranging from £500-£1,000 per annum; applications are invited for both immediate and future posts, all applications will be treated as strictly confidential.—Write only in first instance to R.E.F. The Decca Navigator Co., Ltd., 15, Bristol Rd., London, S.W.9. [4975]

**B**.E.C. invites applications for two posts in the Recording Section of Research Department based initially at Balham, London, and later at Kingswood, Surrey. One of the posts is in a grade with annual increments of £40 and a maximum salary of £890 per annum and the other in a grade with annual increments of £30 and a maximum salary of £680 per annum. Applicants must possess a degree or equivalent qualification in electrical engineering. The successful applicants will be employed on research and development work on all aspects of sound recording and familiarity with low frequency circuit technique is therefore essential. A knowledge of music would be an advantage. For the more senior post applicants must also be familiar with the design of high electrical mechanical equipment and have the ability to organise development work in the drawing office and workshop. These qualifications are desirable to a lesser degree for the less senior post.—Applications, stating age, qualifications, details of past and present employment, should reach the Engineering Establishment Officer, Broadcasting House, London, W.1. within seven days of the appearance of this advertisement. Please state for which post application is being made. [4950]

**SUPACOILS**

OFFER

**Model 30 Coil Pack.**—The 3-waveband superhet pack with adjustable iron cored coils and trimmers for absolute accuracy in padding and tracking. This pack is gaining more and more favour among experienced engineers and amateurs for its sound design, high quality workmanship and high sensitivity and selectivity, fully aligned...27/9 (inc.)

**Model 40 Coil Pack.**—Similar to the Model 30 but with RF stage, fully aligned...54/6 (inc.)

**Model 30 Tuning Unit.**—This is now one of the most popular units for easy and efficient superhet construction. It consists of a Model 30 coil pack, pair "MM" I.F. transformers, 2-gang condenser and attractive dial. Components are aligned together as a unit in an actual receiver and sealed. No further alignment is required..... 54/9 (inc.)

**Model 40 Tuning Unit.**—Similar to above with provision for R.F. stage..... 86/3 (inc.)

**FREE.** A Free Copy of the enormously successful HOME CONSTRUCTOR'S HANDBOOK will be given to every purchaser. Or a copy can be obtained for 1/- from

**SUPACOILS (Mail Order Office)**

98, Greenway Avenue, London, E.17

— You can master —

**MATHEMATICS**

If you wish to understand radio really thoroughly you must know Mathematics. Our new Home-Study Courses make them really interesting and easy to learn.

**T. & C. RADIO COLLEGE**

Specialists in Home-Study Tuition in Mathematics, Radio &amp; Television.

Write for free booklet "W" to:—

R. Heath Bradley, T. C. R. C.,  
50, Harland Road,  
SOUTHBOURNE, BOURNEMOUTH.

**No. 19 TRANSMITTER—RECEIVER UNITS**

Once again we have been fortunate to secure a limited number of these useful chassis. They were in most cases brand new, and of Canadian manufacture, but to conform to regulations were partially dismantled by the Ministry before release, and are sold by us for the many components, which include: 1 4 gang 0006 Tuning Condenser, 1 single 0005 Tuning condenser, each fitted with slow motion dials, 3 I.F. Transformers, approx. 15 valve holders, several pots, Yaxley type switches, ceramic Trimmers and several dozen condensers, resistors etc. Our Special Price is 12/6 Carriage Paid. We regret that when we last advertised these chassis the colossal demand exhausted all our stocks and we were forced to disappoint certain customers. If these customers will again apply, their orders will have preference.

**POWER UNIT** for the above works direct from a 12 or 24 v. Battery and is actually 2 units in one (a Rotary Transformer and a Vibrator Unit) output 285 v. at 120 mA and 540 v. at 28 mA. Brand New, Canadian manufacture; also contain Fuses, Indicator Lamp, Change over switches, etc. A Few only, at 49/6 Carriage Paid. We can also supply a spare Brand New valve type OZ4 and Rectifier unit Mallory type G634C for 10/- if ordered with this unit.

**TELEVISION ENTHUSIASTS!** Low loss Di-pole Insulator, with heavy brass studs, for your own Elements, to suit London or Birmingham. The basis of any ultra efficient Aerial Installation. Only 5/- each. Send S.A.E. for latest lists.

**WALTON'S WIRELESS STORES**

203, STAVELEY ROAD, WOLVERHAMPTON (Mail Orders)

48, STAFFORD STREET, WOLVERHAMPTON (Callers Only)



**MANUFACTURERS**  
of  
**SOUND REPRODUCING**  
**EQUIPMENT**  
and  
**ACCESSORIES**

LOUDSPEAKERS • SPECIALIST  
AMPLIFIERS • SINGLE AND  
TWIN TURNABLE UNITS  
LINE TRANSFORMERS  
RUBBER SHROUDED LOUD-  
SPEAKER CONNECTORS

also  
ASSOCIATED SHEET METAL  
WORK

RACKS • PANELS • CHASSIS  
INSTRUMENT CASES • AMPLIFIER  
CABINETS, INCLUDING PACK-FLAT  
EXPORT VERSION. FINISHES IN  
GLOSSY & WRINKLE STOVED ENAMEL

ILLUSTRATED LISTS ON REQUEST.  
TRADE TERMS ON APPLICATION.

**REOSOUND ENGINEERING & ELECTRICAL**  
COMPANY, "Reosound Works," Colleshill  
Road, Sutton Coldfield.

Grams: Reosound, Sutton Coldfield.  
Tel.: SUT. 4685.

**THE TONEMASTER**  
**AMPLIFIER**

Sensational new audio amplifier by N.E.S. The most flexible on the market today. Three channels; bass lift, treble lift, middle lift, treble cut, negative feedback. For A.C. 100-250v., 5 watts output, impedance to suit your speaker (please state). Input for magnetic, crystal or hi-fi pickup, full provision for tuner. Price (fully guaranteed and tested), £8/19/6. Immediate delivery. Not available as Kit or Blueprints.

NO. 1 HIGH QUALITY TUNER, specially recommended for above amplifier and Leak 1, Williamson & Christie Amplifiers. L and M wave T.R.F., infinite impedance detector. Absolutely complete, built and tested, £5/10/-. Ditto Kit, £4/10/-.

NO. 2 L.M. AND S. WAVE SUPERHET, special quality bandwidth, beautiful full-vision dial assembly (10x4 1/2 in. scale), £8/10/-. Ditto Kit, £7/10/-.

12-WATT PUSH-PULL AUDIO AMPLIFIER for A.C. 110-250v. inputs for twin turntables, mike and tuner, special feedback circuit, 3, 7.5 and 15 ohms output. Price 10 s.n. Complete Kit, £9. Deluxe black crackle case with chromium handles, £2 extra.

LATEST GRAM UNITS. Collaro RC49 A.C. mixed 8-record changer, crystal pickup, £14/6/8. Collaro RC500 A.C. non-mixed 9-record changer, with crystal pickup, £10/15/-; with hi-fi record changer, £11/15/-. Marconi AC100 non-mixed 10-record changer with hi-fi lightweight pickup and transformer, £10/10/7. Collaro AC504 single record player, with mag. pickup, £5 3/2; with hi-fi lightweight, £7/0/6. Collaro AC47 centre-drive motor with 12in. non-magnetic turntable, £5/18/4.

Full range WHARFEDALE SPEAKERS and cross-over units in stock.

TELEVISION CONSTRUCTORS! Full range of components for VIEWMASTER (London and Midland) and ELECTRONIC ENGINEERING (London and Midland) available.

FULL BARGAIN CATALOGUE, 21d. TERMS: c.w.o. or c.o.d. any amount.

**Northern Radio Services,**  
16, King's College Road, Swiss Cottage,  
London, N.W.3.

Primrose 8314

**A** PPLICATIONS are invited from electronic engineers for permanent positions in a successful and expanding organisation near Esher, Surrey; a wide range of vacancies exists for development engineers, circuit designers, coil and transformer designers, at both senior and junior levels; the work will deal with a new and interesting series of projects, and will involve application of techniques as used in radar and radio receivers and transmitters, cathode ray tube displays, filters and networks (excluding wave guides), etc.; candidates for the senior posts should possess an honours degree or equivalent qualification, and for the junior posts, a high degree of competence in at least one of these branches; salaries offered will be commensurate with age, qualifications and experience, and the positions will be progressive with excellent prospects for suitable applicants; working conditions are ideal with pleasant and congenial surroundings, and first-class canteen facilities are available on the premises—Applicants must state age, nationality, qualifications, experience and salary required, to Box 2016. [4927]

**SITUATIONS WANTED**  
**E**LECTRONICS consultant seeks post anywhere in South America.—Box 2066. [4999]  
**Y**OUNG man, 22, single, moving to London from Yorkshire, qualified service engineer, seeks position with scope for initiative in sales or service.—Box 2008. [4909]

**BUSINESSES FOR SALE AND WANTED**  
**P**ROGRESSIVE business in thriving Bucks community, radio television, electrical, contracting, cycles; good agencies; freehold property includes double-fronted shop, pleasant living accommodation, garage, good garden; £6,000, s.a.v.—Box 2056. [4962]

**P**ROMINENT position, well-known main road, West London, fine deep shop, with store and service room behind, great scope for enterprising person; price all at, including good stock £1,500; scope for cycles and records; flat of 4 rooms available.—Box 2048. [4952]

**W**EST London.—Small manufacturing business making well-known quality product, for sale as going concern; valuable lease of fine corner premises; scope for retail business if necessary; company has well-known and respected name; price all at (including about £2,000 stock), £3,500; golden opportunity for person with initiative and necessary capital.—Box 2049. [4953]

**W**EST LONDON.—Small manufacturing concern, whose name is now a household word for a quality product, wish to dispose of their business owing to ill-health; premises comprise fine corner shop in improving position, with facilities for retail business, if necessary; the product is well-known and in demand in Gt. Britain; a low price based on value of lease and stock would be accepted with benefit of past advertising and rapidly growing clientele; this is a wonderful opportunity for genuine home made persons, who can secure a wide ample scope and opportunity, price, including good stock, about £2,500.—Write, Box 2070. [4954]

**FINANCIAL PARTNERSHIPS**  
**F**IRST-CLASS directorship offered keen man with knowledge of audio amplifiers and recording; company is well known and makes the finest product of its kind in the country; capital required, about £2,000; this represents a genuine offer, with great possibilities to the right man with necessary qualifications.—Box 2050. [4954]

**P**ATENTS  
**T**HE proprietor of British Patent No. 573313, entitled "Multiple section electronic tube and method of making it," offers same for licence or otherwise to ensure practical working in Great Britain.—Inquiries to Singer, Stern & Carlberg, 28, E. Jackson Boulevard, Chicago 4, Illinois, U.S.A. [4823]

**TECHNICAL TRAINING**  
**A**.M.I.E.E., City and Guilds, etc., on "no pass, no fee" terms, over 95% successes. For full details of modern courses in all branches of electrical technology send for our 176-page handbook—free and post free.—B.I.E.T. (Dept. 388A), 17, Stratford Place, London, W.1. [6270]

**T**UTOR  
**U**NIVERSITY College, Southampton.—Department of Electronics. The Department of Electronics (Professor E. E. Zepher) gives an advanced course at Honours Degree standard in electronics. The course is full-time for one academic year and the college grant a diploma by examination to students who successfully complete the course. Entry qualification is a university degree in physics or electrical engineering, or its equivalent. The fourth of these courses will commence in October, 1950, and applications for admission should be made now to the Academic Registrar, from whom further details may be obtained. [4925]

**R**ADIO training.—P.M.G. exams, and I.E.E. Diploma; prospectus free.—Technical College, Hull. [6011]

**W**IRELESS, land, sea and air; students, both sexes, age 14 upwards, trained for interesting appointments in all branches of radio; low fees, boarders accepted; 2d stamp for pros.—Wireless College, Colwyn Bay. [6018]

**A**.M.I.Mech.E., A.M.Brit.I.R.E., City and Guilds, etc., on "no pass—no fee" terms; over 95% successes. For details of exams, and courses in all branches of engineering, building, etc., write for 176-page handbook—free.—B.I.E.T. (Dept. 387B), 17, Stratford Place, London, W.1. [1377]

**T**ELEVISION postal course for radio trades Examination Board's diploma, also postal courses for P.M.G. 2nd and 1st class Certificates and Amateur Radio Transmitting licence. Apply British School of Television, Ltd., 179, Clapham Rd., London, S.W.9. (40 years' experience in coaching students in wireless telegraphy and allied subjects.) [12586]

**NUSOUND PRODUCTS**

136 WARDOUR ST., LONDON, W.1

Tel. GERrard 8845

**RADIO, TELEVISION AND ELECTRICAL.**  
**FULL MAIL ORDER FACILITIES** (add postage).  
Mon./Fri., 9.5-5.30 p.m. Sat., 9-1 p.m.

**A QUALITY AMPLIFIER TO SUIT ALL POCKETS.**  
A self-contained compact 4-valve amplifier chassis with an output of approx. 4 1/2 watts. Includes 3-stage negative feedback circuit and incorporates independent Bass and Treble boost controls. Sufficient spare H.T. and L.T. for operation of small R.F. Feeder unit. Complete constructional booklet including circuit, layout diagrams and pictures for A.C. and A.C./D.C. models. Price 1/6.

Complete kit of components including drilled All. chassis and NEW VALVES. A.C. Model, £8. A.C./D.C. Model, £8.  
Fully constructed amplifier with 12 months guarantee (except valves). EITHER MODEL £10/10/-, post free.

Either model fitted with separate microphone input and independent mic. volume control for 15/- extra. R.F. Feeder Unit Booklet for A.C. or A.C./D.C. operation available middle March. Price 1/6.  
**NUSOUND TRANSFORMERS.** (Tapped pri. unless otherwise stated.)

A few selections from our wide range, and we can send to your own spec. delivery 4 days. Estimates free.  
350-0-350 v. 100 mA., 6.3 v. 3 a., 5 v. 2 a. or 4 v. version, £1/6/3.  
350-0-350 v. 75 mA., 6.3 v. 3 a., 5 v. 2 a., or 4 v. version, £1/1/3.  
300-0-300 v. 60 mA., 6.3 v. 3 a., 5 v. 2 a. or 4 v. version, £1/0/3.  
150-0-250 v. 60 mA., 6.3 v. 3 a., 5 v. 2 a. or 4 v. version, 15/9.

6.3 v. 11 a. Heater trans., 230 pri. only, 8/9.  
4 v. 2 a. Heater trans., 230 pri. only, 8/9.  
6 v. 6 a. C.T. Heater trans., 230 pri. only, 15/6.  
**NUSOUND CHOKES.**

CH4, 10 H. 150Ω 75 ma., 4/6.  
CH5, 10 H. 300 Ω 60 ma., 4/6.  
CH10, 15 H. 250 Ω 80 ma., shrouded, 10/9.  
CH8, 10 H. 300 Ω 100 ma., shrouded, 9/6.  
CH9, 10 H. 200 Ω 150 ma., shrouded, 10/6.  
CH2, 5 H. 80 Ω 280 ma., shrouded, 19/6.

**OUTPUT TRANSFORMERS.**  
OP5, 50 ma. Pen. 7 kΩ, 4/9.  
OP4, 40 ma. Pen. 7 kΩ, 5/6.  
OP9, 40 ma. Multi Ratio, 7/-.  
OP10, 100 ma. 7 kΩ to 2 Ω, 12/6.  
OP11, 100 ma. 10 kΩ to 2 Ω, 12/6.  
H1, F15 kΩ to 3 or 15 Ω, 15/-.

H1, P1 Push Pull, 20 w., 25/6. State ratio.  
**VIEWMASTER TELEVISOR.** (Working model on view.)

Full constructional envelope including stage by stage blueprints and complete price list, 5/-.  
Complete kits of components available as follows:—  
Whitley kit, £8/5/-; T.G.C. kit, £8/15/-; Plessey kit, £5/12/6; Colvern pots, 19/3; G.E.C. neon, 2/9; Bulgin kit, 12/6; Belling & Lee kit, 8/6; Wearite coils, £1; Resistor kit, £1/6/9; Morganite pots, 9/-.

Individual components can also be supplied.  
**TELEVISION AERIALS CAN BE SENT TO ANY PART OF THE COUNTRY.**—Send for List.  
Garrard mixed 10 or 12 inch record changer with HI-FI stylus head. Incl. Tax., £17/7/9.  
Collaro 10in. or 12in. record changer, model RC500, with crystal or magnetic head. Incl. Tax. £10/15/-. Tinned copper wire in 1/2b. reels; 18 s.w.g., 1/3; 20 s.w.g., 1/4; 22 s.w.g., 1/6.  
Enamel copper wire, in 1/2b. reels; 18 s.w.g., 1/3; 20 s.w.g., 1/4; 22 s.w.g., 1/6; 24 s.w.g., 1/8; 26 s.w.g., 1/9; 28 s.w.g., 1/10; 30 s.w.g., 1/10; 32 or 34 s.w.g., 2/-; 36 or 38, 2/2; 40 s.w.g., 2/6.  
C.R.T. Masks. 6in. black, 6/8; 9in. black, 9/6; 9in. stone, 11/3; 12in. black, 18/-; stone, 21/6.  
Cathode Ray Tubes. From stock. 9in. Mullard MW 2214c, Mazda CRM 92; G.E.O. 6504. Incl. Tax. £12/10/0. Mullard Mazda or Ferranti 12in. tube. Incl. Tax. £15/2/6.  
**LET US QUOTE YOU BY RETURN OF POST FOR COMPONENTS OF ALL TYPES.**

**EX STOCK.**

Build your own chargers with these reliable and efficient L. T. RECTIFIERS. Fully guaranteed and delivery ex stock.

- L.T. 41. 12V. 1A. 30/6d.
- L.T. 42. 6V. 1A. 23/8d.
- L.T. 45. 6V. 4A. 45/2d.

Dept. W.W. 3A  
Westinghouse Brake & Signal Co., Ltd.  
82 York Way, King's Cross, London, N.1.



**B. & H. RADIO**

- BASS & TREBLE SEPARATOR**  
Kit of parts ..... £1 9 6
- SCRATCH FILTER**  
Gives a marked reduction of scratch level without serious effect on treble response ..... 15 0
- VARIABLE SELECTIVITY I.F. TRANS.**  
465 kcs. Gives 3 degree of selectivity ..... per pair £1 0 0
- TONE CONTROL UNIT**  
To connect to any equipment and gives independent control of bass and treble ..... £4 10 0
- MAINS FILTERS.**  
To eliminate mains borne interference. The four chokes are dust iron cored and the condensers are 1 KV. wkg. Cases are metal with inlet and outlet bushes ..... 17 6

**B. & H. RADIO**  
EAST STREET,  
DARLINGTON.

**INSTRUMENT WIRE**  
ENAMELLED, D.C.C. SILK COVERED.  
ETC. all sizes from 10 s.w.g. to 42 s.w.g. in stock.  
INSULATING MATERIALS, Empire cloth, leatheroid, paxolin, sleeving etc.  
Send S.A.E. for list to  
**STAN. HOLT,**  
349, HIGH ST. SMETHWICK, STAFFS  
Telephone: WOODGATE 3739



TYPE G (87G BASE)

ENQUIRIES FOR ALL TYPES INVITED

**BROOKES CRYSTALS LTD.**  
10 STOCKWELL STREET,  
GREENWICH, LONDON, S.E.10.  
PHONE GRE. 1828. CABLE. XTALS LONDON

**POST RADIO SUPPLIES**

OFFER EX STOCK  
**COPPER INSTRUMENT WIRE**  
ENAMELLED, TINNED, LITZ.  
COTTON AND SILK COVERED.  
Most gauges available.  
B.A. SCREWS, NUTS, WASHERS,  
soldering tags, eyelets and rivets.  
EBONITE AND BAKELITE PANELS.  
TUFNOL ROD, PAXOLIN TYPE COIL  
FORMERS AND TUBES, ALL DIAMETERS.  
Latest Radio Publications.  
Send stamped addressed envelope for comprehensive lists. Trade supplied.

**POST RADIO SUPPLIES**

33, Bourne Gardens, London, E.4.  
Phone: CLissold 4688

WIRELESS officer's attendance and "Radio-certs" postal course—App'y Manager, The Wireless School Manor Gdns. London, N.7  
**E**LECTRONICS engineering and radio.—Next courses commence April, 1950. We are now completing our list of students for our 1-year, 2-year and 3-year daytime courses in radio and general electronics engineering. 3-year course includes 1-year practical training in our factories at Hayes, during which time the student is paid. App'y for free booklet, giving full details of these and other courses.  
E.M.I. INSTITUTES, Dept. W. 10, Pembroke Sq., Notting Hill Gate, London W.2. Bayswater 5131-2. 10001  
**T**ELEVISION.—The Gothic Television School specialises solely in training in television. All tutors possess university degrees and/or corporate membership of professional institutions and are appointed individually to postal course students to ensure complete and thorough training. Principals M.B.E., B.Sc., M.Brit. I.R.E., education committee members, etc. Courses assume no previous television knowledge and provide guaranteed training for Brit.I.R.E., and R.T.E.B. examinations. Numerous well-known companies have adopted the School's Basic Television Course as standard television training for their staffs. Moderate fees. Details from Gothic Television School, 13, North Avenue, London, W.13. 10051

**BOOKS INSTRUCTIONS, ETC.**  
**T**ELEVISION Servicing Manual, fault tracing charts, circuits of commercial receivers; posted 4/9.  
**THE Oscilloscope, Design and Construction**, by A. J. Hopkins. The most recent manual; posted 4/9.  
**INTERNATIONAL Radio Tube Encyclopaedia**. A few copies still available; post paid 42/-.  
**QUADRANT BOOKS (DEPT. 9)**, 17, Quadrant Arcade, Regent St., London, W.1. 104950  
**HOME Constructors' Handbook**, the latest edition of this famous handbook containing circuits, radio constructional and servicing hints and complete catalogue, is now available at only 1/-; mail order only.  
**SUPACOILS** 98, Greenway Ave., London, E.17.  
**WEBB'S** 1948 radio map of world, new multi-colour printing, with up-to-date call signs and fresh information on heavy art paper, 4/6 post 6d; on linen on rollers 11/6, post 9d.—  
**WARR'S** Radio 1-4 Soho St. W.1 Gerrard 2089.  
**SUTTON** Goldfield edition of the "View-master" now available, 5/- plus 6d post, includes 8 full-size, stage-by-stage assembly drawings and 32 page instruction book; demonstration set may be inspected during programme hours, and our service dept. will put you right if you have any troubles in building.  
**FRITH RADIOCRAFT, Ltd., Leicester.** 10028

**WANTED**

A man with first-class technical knowledge of TELEVISION, to answer telephone queries. Must also have some typing ability.

Prospects of more important position later.

Salary £350 p.a. to commence.

**PREMIER RADIO COMPANY**  
167, Lower Clapton Road, London, E.5

**★ "Globe-King" MARVEL IN MINIATURE**

**SHORT-WAVE RADIO KIT**  
Probably the smallest one valve Short-Wave Radio receiver in the world using standard parts with Bandspread tuning device. "Magnificent performance" . . . vide testimonials British Isles and Abroad. Built and designed to precision standards, complete kit costs only 49/6d—write today for descriptive catalogue.  
**JOHNSONS (RADIO) MACCLESFIELD (SPECIALISTS) CHESHIRE (ENG)**

Unquestionably the best  
**TELEVISION**  
**PRE-AMPLIFIERS**

as a trial will prove!  
SPENCER WEST, QUAY WORKS, Gt. YARMOUTH

★  
**'Radiospares'**  
**Quality Parts**

The  
**Service Engineer's**  
**First Choice**



Transformer and Coil Manufacturers to the Trade  
Telephone: EALING 5688

**Cutofeed SOLDERING IRON**

Simple self-feed speeds up soldering. Better work.  
Saves solder.  
Write for leaflet 30.J.

**RUNBAKEN-MANCHESTER 1**

★  
**LUDLOW & COLE**

PICKETTS AVENUE  
LEIGH-ON-SEA  
ESSEX  
Tel.: Southend 76589

Specialists in  
**Transformers**

★  
**COVENTRY RADIO**

COMPONENT SPECIALISTS SINCE 1925.

**SPECIAL OFFER**

New 1/2 watt Resistors, popular make, 25 standard values.  
ASSORTMENT OF 100 FOR 15/-  
(List Price value 50/-)

This is an opportunity not to be missed. Stock your workshop now while stocks last.

**COVENTRY RADIO**  
189, DUNSTABLE RD., LUTON, BEDS.

**NEW STC SELENIUM RECTIFIERS**

Largest L.T. range from stock in Gt. Britain. Current products, NOT surplus. Owing to makers' price increase on November 11 last, we are now compelled to revise ours as below. E.H.T. H4/200. "V.V." Telesistor, 29/5. H4/100, VR97, 19/5, post free.

**HALF-WAVE RECTIFIERS.**  
16v. 2a., 7/-; 1a., 8/5; 2a., 9/10; 3a., 16/9, all post 6d.; 4a., 18/-; 6a., 22/6, post 10d.; 30v. 1a., 12/5; 2a., 14/9; 4a., 25/-; 6a., 37/10; 48v. 2a., 21/-; 4a., 37/3; 6a., 53/7; 100v. 2a. 36/3; 4a., 68/3; 6a., 99/9, all post 1/-.

**HALF-WAVE HEAVY DUTY, 7 1/2 IN. SQUARE COOLING FINNS.**  
16v. 5a., 22/4; 10a., 24/6; 30v. 5a., 36/9; 8a., 40/5; 48v. 2.5a., 26/9; 5a., 50/5; 8a., 56/9, all post 1/-.

**BRIDGE CONNECTED FULL WAVE.**  
17v. 1.5a., 12/9; 2a., 16/4; 2.5a., 21/6; 3a., 22/10; 4a., 26/-; 5a., 27/-, all post free; 33v. 2a., 19/5; 1a., 22/4; 1.5a., 29/6; 2a., 31/9; 3a., 37/6; 4a., 45/4; 5a., 46/-, all post 10d.; 54v. 1.5a., 41/-; 2a., 49/11; 4a., 68/3; 72v. 1.5a., 52/6; 2a., 64/1; 100v. 1.5a., 75/7, all post 1/-.

**BRIDGE CONNECTED HEAVY DUTY, 7 1/2 IN. SQUARE COOLING FINNS.**  
17v. 6a., 36/2; 10a., 44/-; 12a., 75/7; 20a., 84/-; 33v. 6a., 67/3; 10a., 74/7; 12a., 133/3; 20a., 157/-; 54v. 6a., 94/6; 10a., 105/-; 72v. 10a., 136/-; 100v. 10a., 199/6, all post 1/4.

**BRIDGE INDUSTRIAL FUNNEL COOL**  
17v. 12a., 79/10; 20a., 91/4; 30a., 128/-; 50a., 197/5; 33v. 6a., 72/6; 10a., 74/7; 12a., 130/3; 20a., 151/3; 54v. 6a., 94/6; 10a., 113/5; 72v. 6a., 119/9; 10a., 146/10; 100v. 6a., 168/-; 10a., 210/-, all post 1/6.

**VALVE CHARGER REPLACEMENTS.**  
No wiring alterations. Philips & Tungar.

Wholesale & Retail

**T. W. PEARCE (Est. 18 yrs.)**  
66 GREAT PERCY STREET, LONDON, W.C.1  
Off Pentonville Rd. Between King's Cross and Angel

**BRASS, COPPER, DURAL, ALUMINIUM, BRONZE**

ROD, BAR, SHEET, TUBE, STRIP, WIRE.

3,000 STANDARD STOCK SIZES

No Quantity too Small List on application

London: **H.RO. LET & Co., Ltd.** Liverpool: 6, Chesham Place. S.W.1. Kirkby Estate. SLOane 3463 SIMONSWOOD 3271/3

**LOCKWOOD**

makers of

**Fine Cabinets**

and woodwork of every description for the Radio and allied trades

**LOCKWOOD & COMPANY**

Lowlan's Road, Harrow, Middlesex. Byron 3704

**TELEVISION RECEIVERS**

SCANNING and FOCUS COILS

TIME BASE COMPONENTS

7KV. EHT. RF. UNITS and TRANSFORMERS

Publications post free

**HAYNES RADIO LTD.**

Queensway, Enfield.

Send S.A.E. for List

L. C. Northall, 16, Holly Road, Quinton, Birmingham, 32.

Tel.: Woo 3166.

**COPPER WIRE AND INSULATION MATERIALS, etc.**

Most gauges in stock. Leathoid, Fibre, Mica, Varnish, etc. Also many other Radio, Electrical and Mechanical bargains at attractive prices. **ELECTRIC MOTORS FOR SALE ALL AT BARGAIN PRICES. REV. COUNTERS, 3/6 each.**

Send S.A.E. for List

L. C. Northall, 16, Holly Road, Quinton, Birmingham, 32.

Tel.: Woo 3166.

**VALLANCE'S**

FOR THE

**"VIEWMASTER"!**

The Sutton Coldfield data envelope is now available for this receiver at 5/3, post free.

**PLESSEY COMPONENTS.** Frame transformer 72001, 19/3. Line transformer 72000, 22/-. Width control, 72002, 9/6. Scanning coil 72003, 26/3. Focus magnet, 72004/5, 26/6. Boost choke 72006, 5/9. Pair of tube supports 72007, 14/9. Complete set of PLESSEY components, 28/13/-.

**WHITELEY ELECTRICAL COMPONENTS.** Sound/vision chassis, VM 100, 23/3. Power Pack/Time base chassis VM102, 23/3. Supporting brackets for VM102, VM101, 5/9. Heater transformer VM103, 35/9. Mains Choke VM104, 13/3. Stentorian speaker VM105, 28/3. Bored set of WHITELEY components, 28/6/-.

**WESTINGHOUSE COMPONENTS,** set of five metal rectifiers, 23/3/6.

**BULGIN COMPONENTS.** Complete set containing tag strips, plugs and sockets, on-off switch, etc., 13/3. **T.C.C. CONDENSER KIT.** Complete set of condensers. London set, 28/16/-, Midland set, 27/11/-, Complete set of COLVERN potentiometers, 20/-.

**BELLING LEE.** Mains connector unit L707, less fuses and neon bulb, 8/3. Fuses 6d, each.

**WHITE TUBE MASKS,** 9in., 13/3; 12in., 21/0.

**COILS—WRIGHT & WEAIRE.** Midland, 14 iron-cored coils and 1 R.F. Choke, B195, 31/-, London coils and choke, 21/-.

**MORGANITE RESISTORS.** Midland resistor pack (63 resistors) 71221, 26/9. London pack (65 resistors), 27/6. 1 variable 100 k., 5/3. 1 variable 250k., 5/3.

**CABINETS.** As specified, 9in. tube size, complete with back, mask and glass, and four control knobs, 27/2/6.

**CATHODE RAY TUBES.** Nine inch, Mullard MW22/14, G.E.C. 6501, Mazda CRM92, all £11/8/10, including tax. Twelve inch, Mazda ORM21, £15/2/5, including purchase tax. Please include 5/- to cover carriage when ordering tubes.

When ordering components, please state whether for "London" or "Birmingham."

**VALLANCE & DAIVSON LTD.**

144, Briggate, Leeds, 1

'Phone 29428-9

**THE MODERN BOOK CO.**

The Principles of Television Reception. By A. W. Keen. 30s. Postage 9d.

Television Explained. By W. E. Miller. 5s. Postage 5d.

Radio Receiver Design. By K. R. Sturley. Volumes I and 2. 28s. each. Postage 9d.

A Manual of Vacuum Practice. By L. H. Martin and R. D. Hill. 10s. 6d. Postage 3d.

Television Servicing Manual. By E. N. Bradley. 4s. 6d. Postage 3d.

The Electronic Musical Instrument Manual. By Alan Douglas. 18s. Postage 6d.

Sound Reproduction. By G. A. Briggs. 7s. 6d. Postage 4d.

Amateur Radio Receivers. By S. K. Lewer. 3s. 6d. Postage 2d.

Wire Recorder Manual. By G. R. Judge. 2s. 6d. Postage 2d.

Radio Valve Data. Compiled by "Wireless World." 3s. 6d. Postage 3d.

Basic Mathematics for Radio Students. By F. M. Colebrook. 10s. 6d. Postage 4d.

The Cathode-Ray Tube Handbook. By S. K. Lewer. 6s. Postage 3d.

A Home-built Telesistor for Sutton Coldfield Reception. By W. I. Flack. 4s. 6d. Postage 3d.

Radio Receiver Servicing and Maintenance. By E. J. Lewis. 8s. 6d. Postage 5d.

Principles of Radar. By M.I.T. 33s. Postage 1s.

Newnes Electrical Pocket Book. Ed. E. Molloy. 7s. 6d. Postage 6d.

We have the finest selection of British and American radio books in the country. Complete list on application.

**19-23 PRAED STREET**

(Dept. W.3)

**LONDON W.2**

PADDington 4185

**YOUR METER DAMAGED ?**



Leading Electrical Instrument Repairers to the Industry.

Repairs by skilled craftsmen to all makes and types of Voltmeters, Ammeters, Microammeters, Multirange Test meters, Electrical Thermometers, Recording Instruments, Synchronous Clocks, etc. Quick deliveries—for speedy estimate send defective instrument by registered post to—

**L. GLASER**

SCIENTIFIC & ELECTRICAL INSTRUMENT REPAIRERS

341 CITY ROAD, E.C.1.

Tel. Terminus 2489

**BRIDISCO**

**CRYSTAL SET, 9/2.** Housed in a sturdy bakelite cabinet and complete with fully shielded permanent detector. Permanent Detector, 2/6. Crystal and Whisker, 6d. Cats Whisker Detector Kit, 1/9. Tapped Coil, 3/6. Diode Valve Crystal, 4/6. Experimenters' Crystals, 3/- for six assorted. Headphones.—High resistance, 15/-; low resistance with special balanced armature units, perfect for crystal sets 7/6.

**TELEVISION MIDLANDS.** A complete set of coils and chokes for sound and vision panels, wound under strict laboratory supervision to "Electronic Engineering" Specification. 19/6.

From your local retailer, usual factor or:—**BRITISH DISTRIBUTING CO.,** 66 HIGH STREET LONDON, N.8. (SEND FOR LITERATURE)

**SOLONS FOR YOUR SOLDERING JOBS!**

Types available—65 watt oval tapered bit.

65 watt round pencil bit.

125 watt oval tapered bit.

125 watt round pencil bit.

240 watt oval tapered bit.

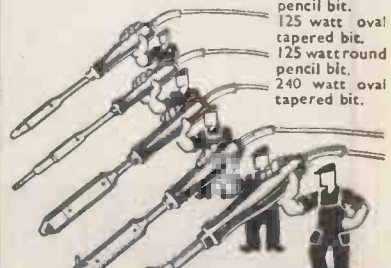

**HENLEY SOLON**  
ELECTRIC SOLDERING IRONS

These five models will satisfy practically every soldering demand whether for the occasional household job or continuous soldering under workshop or factory conditions. With the Solon the heat is in the bit itself... continuously... hour after hour; all connections housed at end of handle away from heat. Each model complete with 6 feet Henley 3-core flexible. Now available from stock. Write for folder Y.10.

**W. T. HENLEY & TELEGRAPH WORKS CO. LTD.**  
51-53 Hatton Garden, London, E.C.1



# INDEX TO ADVERTISERS

	PAGE		PAGE		PAGE
Acru Electric Tool Mfg. Co., Ltd., The	32	Galpins	85	Post Radio Supplies	94
Adcola Products, Ltd.	42	Gardners Radio, Ltd.	50	Praits Radio	94
Aerialite, Ltd.	12	Garland Radio	76	Premier Radio Co.	57, 58, 59, 94
Alrme Laboratories, Ltd.	19	General Electric Co., Ltd.	17	Proops Bros., Ltd.	76
Albert Mfg. Co.	80	General Lamination Products, Ltd.	18		
Allan Richard, Radio, Ltd.	38	Glaser, L.	95	Quartz Crystal Co., Ltd.	90
Allen Components, Ltd.	36	Goodmans Industries, Ltd.	8		
Alpha Accessories, Ltd.	14	Goodsell, Ltd.	2	Radio Exchange Co.	68
Ambassador Radio	29	Gray, A., Ltd.	16	Radiomenders, Ltd.	70
Antiference, Ltd. Edit.	115			Radio Servicing Co.	78
Armstrong Wireless & Television Co., Ltd.	89	Hallam, Sleigh & Cheston, Ltd.	54	Radiospares, Ltd.	94
Ashworth, H.	73	Hartley, H. A., Co., Ltd.	78	Radio Unlimited	76
Atkins, H. C., Laboratories	36	Hatfield Instruments	86	Record Electrical Co., Ltd., The	78
Audiograph, Ltd.	92	Hayes Co., The	86	Record, Ltd.	41
Automatic Coil Winder & Electrical Equipmt. Co., Ltd.	1	Haynes Radio, Ltd.	85	Reliance Mfg. Co. (Southwark), Ltd.	86
		Heiy-Mann Electronics Laboratories	91	Reosound Eng. & Electrical Co.	93
B. & H. Radio	94	Henley's, W. T., Telegraph Works Co., Ltd.	95	Reproducers & Amplifiers, Ltd.	4
Bakers "Selhurst" Radio	70	Henry's	64	Richterdon & Co., Ltd.	66
Barker, A. C.	87	Hill & Churchill, Ltd.	92	Riding Laboratories	40
Beethoven, Ltd.	96	Hogg, F., Livingston	22	Rogers Developments Co.	60
Belling & Lee, Ltd.	49	Holley's Radio Stores	24	Rollett, H., & Co., Ltd.	95
Berrys (Short Wave), Ltd.	88	Holt, Stan	94	Rouhermel, R. A., Ltd.	30
Bird, S. S., & Sons, Ltd.	24	Houghton & Osborne	40	Ruco Products	76
Birmingham Sound Reproducers, Ltd.	42	H. P. Radio Services, Ltd.	64	Rubber Bonders, Ltd.	23
Boscombe Radio & Electric	76	Hunt, A. H., Ltd.	40	Runkben Electrical Products	90, 94
Brierley, J. H. (Gramophones & Recordings), Ltd.	22				
Britain, Chas. (Radio), Ltd.	69	Imhof, A., Ltd.	87	Ruford Electrical Instruments, Ltd.	3
British Communications Corp., Ltd.	34	Industrial Electronics	41	Sangamo Weston, Ltd.	53
British Distributing Co.	95	Inter Electron Industries	22	Savage Transformers, Ltd.	74
British Institute of Engineering Technology	82, 96	International Correspondence School, Ltd.	18	Scharf, Erwin	68
British Insulated Callender's Cables, Ltd.	Cover 31	Jackson Bros. (London), Ltd.	10	Simmonds Aerocessories, Ltd.	43
	84	Johnsons (Radio)	94	Simon Sound Service	37
British National Radio School	32, 68	Kershaw, S.	72	Smith, G. W. (Radio), Ltd.	72
British Physical Laboratories	32, 68			Sound Sales, Ltd.	52
British Rola	94	Lasky's Radio	62	Southern Forge, Ltd.	8
Brookes Crystals, Ltd.	92	Lawrence, G. & Co.	62	Southern Radio Supply, Ltd.	85
Brown, S. G., Ltd.	34	Leak, H. J. & Co., Ltd.	56	Sowler Transformers	96
Bulglin, A. F., & Co., Ltd. Edit.	119	Lewis Radio Co.	90	Stability Radio Components, Ltd.	28
Bull, J., & Sons	72	Liquidators Disposal Agency	85	Standard Telephones & Cables, Ltd.	47
Bullers, Ltd.	72	Lockwood & Co.	95	Steatite & Porcelain Products, Ltd.	91
		London Central Radio Stores	35	Stern Radio, Ltd.	8
Cabot Radio Co., Ltd.	84	London Radio Supply Co.	91	Stewart Transformers, Ltd.	32
Candler System Co.	80	Lowther Mfg. Co., Ltd.	86	Strattons & Co., Ltd.	16
Car & General Radio	82	Ludlow & Cole	94	Surden, A. R., & Co. (Engineers), Ltd.	39
Champion Products	82	Lustraphone, Ltd.	82	Supacolls	90, 92
Chapman, C. T. (Reproducers), Ltd.	76	Lyons Radio	92	Szymanski, S.	14
Charles Amplifiers, Ltd.	13				
Chloride Batteries, Ltd.	18	Mall Order Supply Co.	67	T. & C. Radio College	92
C. J. R. Elec. and Electronic Development.	74	Marconi Instruments, Ltd.	12	Taylor Electrical Instruments, Ltd.	4, 30
Cinema-Television, Ltd.	27	Maurice, Richard Equipment Co., The	86	Taylor, Tunciliff (Refractories), Ltd.	75
Clydesdale Supply Co., Ltd.	63	McMurdo Instrument Co., Ltd.	36	Telegraph Condenser Co., Ltd.	Cover 111
Cohen, D.	51	Measuring Instruments (Pullin), Ltd.	24	Telegraph Construction & Maintenance Co., Ltd., The	7, 30
Cosmocord, Ltd.	48	Metro Rex, Ltd.	10	Tele-Radio (1943), Ltd.	26
Cosson, A. C., Ltd.	48	Metropolitan-Vickers Electrical Co., Ltd.	15	Thornber, J. E. & Sons	28
Couplphone Radio	89	Midland Instrument Co.	74	Trix Electrical Co., Ltd.	21
Coventry Radio	94	Modern Book Co.	95	Truvox Engineering Co., Ltd.	33
		Modern Electrics, Ltd.	88		
Davis, Alec, Supplies, Ltd.	66	M.R. Supplies, Ltd.	20	United Insulator Co., Ltd.	20
Davis, Jack	72	M. S. B. Recording Co., Ltd.	26	Universal Bazaars, Ltd.	84
Drayton Regulator & Instrument Co., Ltd.	38	Mullard Electronic Products, Ltd.	25, 46	Universal Electrical Instruments Corp.	70
Duke & Co.	80	Multicore Solders, Ltd.	Cover 14	University Radio, Ltd.	65, 76
Dupley Electronics, Ltd.	94	Mycalex, Ltd.	43		
				Vallance & Davison, Ltd.	95
Edison Swan Electric Co., Ltd.	31	Northall, L. C.	95	Vallance & Davison, Ltd.	95
Electradix Radios	79	Northern Radio Services	93	Vario	34
Electrical Sound & Television Patents, Ltd.	74	Nusound Products	93	Voigt Patents, Ltd.	42
Electro Acoustic Developments	72			Vortexion, Ltd.	51
Electronic Instruments, Ltd.	66	Oliver Pell Control, Ltd.	42	Walton's Wireless Stores	92
Electronic Precision Equipment	60, 61	Osmor Radio Products, Ltd.	14	Wayne Kerr Labs., Ltd., The	38
E.M.I. Institutes	42, 54	Oxley Development Co., Ltd.	70	Westinghouse Brake & Signal Co., Ltd.	6, 93
Eta Tool Co. (Leicester), Ltd.	20			West, Spencer	94
		Palton & Co., Ltd.	39, 75	Weymouth Radio Mfg. Co., Ltd., The	28
Ferranti, Ltd.	5	Park Radio	24	Whitefede Wireless Works	26
Fleiden (Electronics), Ltd.	73	Parmeko, Ltd.	54	Whiteley Electrical Radio Co., Ltd.	50
Filmer, J. T.	90	Partridge Transformers, Ltd.	77	Wilco Electronics	88
Fluxite, Ltd. Edit.	117	P.C.A. Radio	74	Wireless Instruments (Leeds), Ltd.	88
Frith Radiocraft, Ltd.	36	Pearce, T. W.	95	Wireless Supplies, Unlimited	90
Furzehill Laboratories, Ltd.	36	Pennine Amplifiers	82	Wright & Weaire, Ltd.	45
		Pitman, Sir Isaac & Sons, Ltd.	78		
				Young, C. H.	72

**AMPLIFIERS** Quality **KIT for** HOME CONSTRUCTORS

A complete set of components to construct a 10 watt amplifier including Woden potted mains transformer. 5 valves, 10in. speaker with transformer. Components of the highest quality. No Govt. surplus. Three switched inputs, negative feed back, push-pull output, tone control, steel chassis. Suitable home or small hall.

**CASH WITH ORDER** Price Complete to the last screw **£7 10 0** (Subject)

**BEEETHOVEN LTD** ELECTRIC EQUIPMENT

Chapel Lane, Sands, High Wycombe Tel: 1152/3

**ENGINEERS!**

Whatever your age or experience, you must read "ENGINEERING OPPORTUNITIES". Full details of the easiest way to pass A.M.I.Mech.E., A.M.I.E.E., A.M.I.C.E., CITY & GUILDS, MATRIC, etc. on "NO PASS—NO FEE" terms and details of Courses in all branches of Engineering—Mechanical, Electrical, Civil, Auto, Aero, Radio, etc., Building, etc. If you're earning less than £10a week, tell us what interests you and write for your copy of "ENGINEERING OPPORTUNITIES" today—FREE!

**176 PAGES Free!**

**B.I.E.T.** 387, Shaftesbury Hse., 17-19, Shaftesbury Place, London, W.1.

BRITISH INSTITUTE OF ENGINEERING TECHNOLOGY

**MUMETAL and RADIOMETAL TRANSFORMERS and CHOKES**

As Specialists with many years of experience we can design and supply practically any type of transformer or choke with a nickel iron core for use on a band within the frequency range.

**1 c/s to 150 kc/s**

Available for rapid delivery—Microphone Transformers, Input Transformers, Line Transformers, Pickup Transformers, Output Transformers, Rectifier Transformers, Vibrator Transformers, High Fidelity Transformers, Recorder Transformers, Midset Transformers, High Q Chokes, High Inductance Chokes, etc., with or without Mumetal Shields.

**MAINS COMPONENTS ARE ALSO STOCKED.**

**SOWTER TRANSFORMERS**

**E. A. SOWTER, 1-B HEAD STREET, COLCHESTER.**

Phone: COLCHESTER 5459.



ETCHED FOIL

# DRY ELECTROLYTIC CONDENSERS

CAP. in $\mu$ F	PEAK WKG. VOLTS	DIMENSIONS IN INCHES		TYPE NUMBER
		Lgth.	Diam.	
8	150	1 1/8	1/4	CE7IFE
60-100	275	4 1/4	1/4	CE37HE
8	350	1 1/8	1/4	CE17LE
160	350	4 1/4	1/4	CE37LE
16-16	350	2 1/4	1/4	CE34LE
60-100	350	4 1/4	1/4	CE37LEA
8	450	1 1/8	1/4	CE18PE
8-8	450	2 1/4	1/4	CE34PE
16-16	450	2 1/4	1/4	CE35PE
32-32	450	4 1/4	1/4	CE37PE

THESE Etched Foil types provide very large capacities in an extremely compact form. They are hermetically sealed into aluminium tubes or cans and employ "ALL-ALUMINIUM" construction.

The advancement in technique now enables the production of Etched Foil Electrolytics which are comparable in reliability to the well-tried Plain Foil types, and they can be used in both reservoir and smoothing positions where the ripple ratings are not exceeded.

As a general guide, the ripple ratings of Etched Foil Condensers are roughly half those of equivalent Plain Foil Condensers.

T.C.C. Condensers are exclusively specified in the View Master—the Television Set you build at home from standard parts. Constructor Envelopes (Model A, London, or Model B, Sutton Coldfield) 5/- each from all Wireless Shops.

## THE TELEGRAPH CONDENSER CO. LTD

RADIO DIVISION: NORTH ACTON, LONDON, W.3.

TeL: ACORN 0061



ON BOTH SIDES OF THE ATLANTIC LEADING MANUFACTURERS OF

# TELEVISION AND RADIO prefer ERSIN MULTICORE SOLDER



## TECHNICAL ADVANTAGES

### MULTICORE SOLDER

Three separate cores of flux eliminate possibility of no flux in a portion of the wire. Guaranteed continuity of the flux streams prevent "dry" joints.

Although there are three cores of flux in Multicore, the total percentage of flux to solder is less than most other solders.

Very rapid melting results from the multiple core construction which provides thinner walls of solder than are found in same gauge single cored solder.

Ability to tin rapidly produces perfect joints with less solder. Greater coverage per pound.

### ERSIN FLUX

Ersin Flux — exclusive to Multicore—is a high grade rosin, homogeneously activated.

Ersin Flux has a vigorous fluxing action and possesses the non-corrosive and protective feature of the original rosin. Soldered joints made with Ersin Flux do not corrode even after prolonged exposure to any degree of humidity. It has been tested under climatic conditions ranging from the Arctic to the Tropics.

Free from objectionable odour—non toxic in use.

*Technical information, samples and bulk prices for manufacturers on request.*

#### SIZE 1 CARTON—5<sup>1</sup>/<sub>2</sub> RETAIL

Catalogue Ref. No.	Alloy Tin/Lead	S.W.G.	Approx. Length per Carton
C16014	60/40	14	26 feet
*C16018	60/40	18	60 feet
C14013	40/60	13	22 feet
C14016	40/60	16	42 feet

\* Specially recommended for Television service and manufacture.

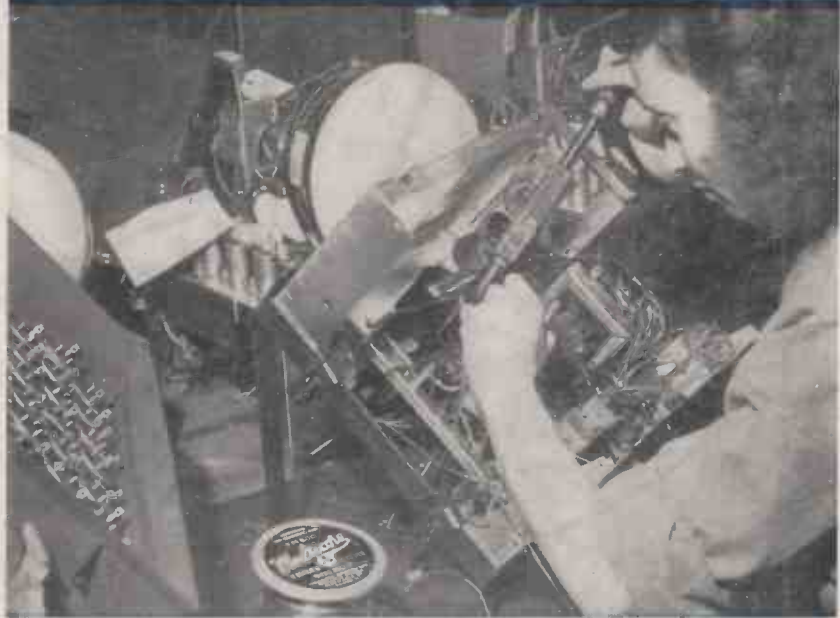

This operative at Ekco Works, Southend-on-Sea is assembling one of the new Ekco Television sets with Ersin Multicore Solder. Manufacturers in both Britain and U.S.A. prefer to use Ersin Multicore Solder because it alone gives a reliable standard of sound precision soldered joints, at high speed, without waste.

Compare standards of

### QUALITY

Ersin Multicore Solder is approved by A.I.D., and G.P.O. It has been used by the leading Government Departments for more than ten years. There is a suitable alloy and gauge for every electronic equipment soldering need.

Compare standards of

### PURITY

Only virgin metals of the highest possible degree of purity are used in the manufacture of Ersin Multicore Solder. The non-corrosive Ersin Flux is manufactured under laboratory controlled conditions, before it is incorporated in the three cores of Ersin Multicore Solder.

Compare standards of

### MANUFACTURE

Every reel and carton of Ersin Multicore Solder is colour coded and shows the exact tin/lead content and gauge. Supplies are available for manufacturers on 7lb. and 1lb. reels and 1lb. cartons. Size 1 cartons in 4 specifications—shown on left—are a convenient size for service engineers and radio technicians.

## MULTICORE SOLDERS LTD.

MELLIER HOUSE, ALBEMARLE STREET, LONDON, W.1 • REGent 1411