

Reader exclusive: brand new B² Spice version – save 25%

ELECTRONICS WORLD



APRIL 2003 £3.25

Wheatstone bridge project

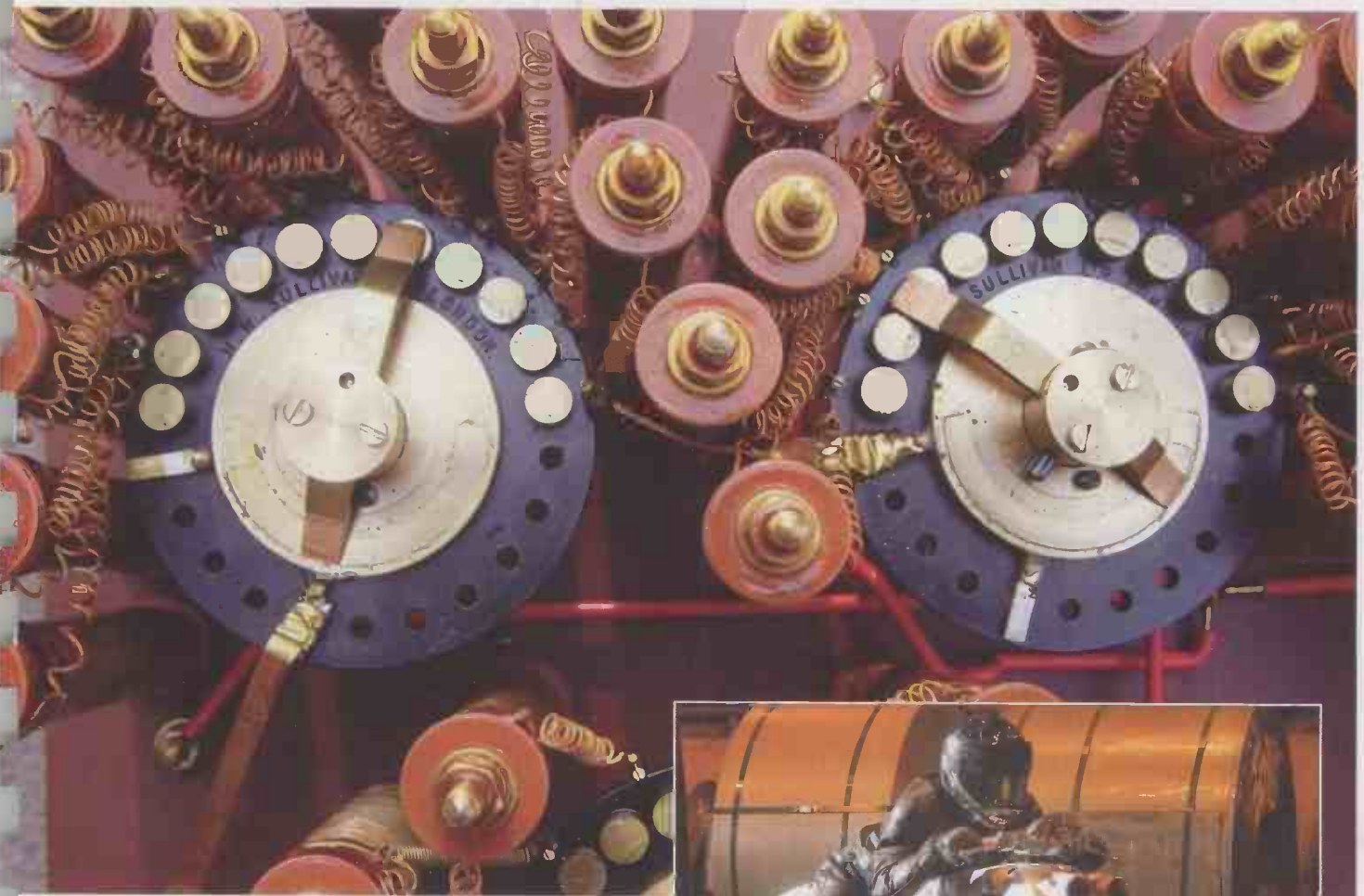

**The Electronic
Universe part 2
LED bike lights**



Power line data distribution

Telnet

Quality second-user test & measurement equipment

**WE ARE MOVING TO NEW PREMISES
(AS FROM 21ST JANUARY 2003)
TO THE FOLLOWING ADDRESS:-**

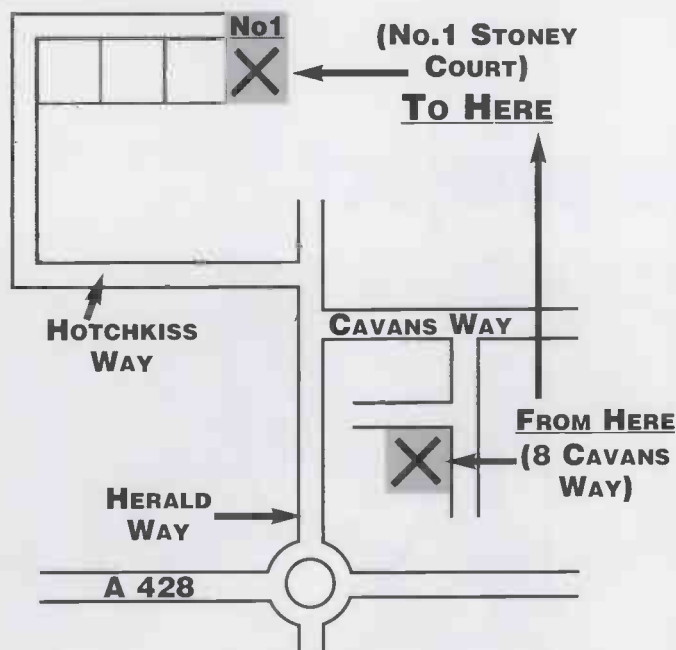

**1 STONEY COURT,
HOTCHKISS WAY,
BINLEY INDUSTRIAL ESTATE,
COVENTRY
CV3 2RL, ENGLAND.**

**THE TELEPHONE/FAX NUMBERS
WILL REMAIN THE SAME.**

Hewlett Packard 3314A Function Generator 20MHz	£1250
Hewlett Packard 3324A synth. function/sweep gen. (21MHz)	£2250
Hewlett Packard 3325B Synthesised Function Generator	£3250
Hewlett Packard 3326A Two-Channel Synthesiser	£3000
H.P. 4191A R/F Imp. Analyser (1GHz)	£4995
H.P. 4192A L.F. Imp. Analyser (13MHz)	£4000
Hewlett Packard 4193A Vector Impedance Meter (4-110MHz)	£3000
Hewlett Packard 4278A 1kHz/1MHz Capacitance Meter	£3750
H.P. 53310A Mod. Domain Analyser (opt 1/31)	£6750
Hewlett Packard 8349B (2 - 20 GHz) Microwave Amplifier	£2500
Hewlett Packard 8904A Multifunction Synthesiser (opt 2+4)	£1950
H.P. ESG-D3000A 3GHz Signal Gen	£6995
Marconi 6310 ñ Progible Sweep gen. (2 to 20GHz) ñ new	£2500
Marconi 2032 10KHz-5.4GHz Sig. Gen.	£6995
Marconi 6311 Progible sig. gen. (10MHz to 20GHz)	£2995
Marconi 6313 Progible sig. gen. (10MHz to 26.5GHz)	£3750
R&S SMG (0.1-1GHz) Sig. Generator (opts B1+2)	£2750
Fluke 5700A Multifunction Calibrator	£12500
Fluke 5800A Oscilloscope Calibrator	£9995
H.P. 3458A DMM (8.5 digits)	£3750
Tek 371A Programmable Curve Tracer	£15000

MISCELLANEOUS

Ballantine 1620A 100Amp Transconductance Amplifier	£1750
EIP 545 Microwave Frequency Counter (18GHz)	£1000
EIP 548A and B 26.5GHz Frequency Counter	from £1500
EIP 575 Source Locking Freq.Counter (18GHz)	£1200
EIP 585 Pulse Freq.Counter (18GHz)	£1200
Fluke 6060A and B Signal Gen. 10kHz - 1050MHz	£1250
Genrad 1657/1658/1693 LCR meters	from £500
Gigatronics 8541C Power Meter + 80350A Peak Power Sensor	£1495
Gigatronics 8542C Dual Power Meter + 2 sensors 80401A	£1995
Hewlett Packard 339A Distortion measuring set	£750
Hewlett Packard 436A power meter and sensor (various)	from £750
Hewlett Packard 438A power meter - dual channel	£2000
Hewlett Packard 3335A ñ synthesiser (200Hz-81MHz)	£1995
Hewlett Packard 3457A multi meter 6 1/2 digit	£850
Hewlett Packard 3784A - Digital Transmission Analyser	£3750
Hewlett Packard 37900D - Signalling test set	£2950

Hewlett Packard 34401A Multimeter	£450
Hewlett Packard 4274A LCR Meter	£2000
Hewlett Packard 4276A LCZ Meter (100MHz-20KHz)	£1400
Hewlett Packard 5342A Microwave Freq.Counter (18GHz)	£850
Hewlett Packard 5350B 20KHz Microwave Freq.Counter	£2000
Hewlett Packard 5385A - 1 GHz Frequency counter	£495
Hewlett Packard 6033A - Autoranging System PSU (20v-30a)	£750
Hewlett Packard 6060A and B Electronic Load 300W	from £750
Hewlett Packard 6622A - Dual O/P system p.s.u	£1250
Hewlett Packard 6624A - Quad Output Power Supply	£2000
Hewlett Packard 6632A - System Power Supply (20v-5A)	£695
Hewlett Packard 8350B - Sweep Generator Mainframe	£1500
Hewlett Packard 8642A ñ high performance R/F synthesiser (0.1-1050MHz)	£2500
Hewlett Packard 8656A - Synthesised signal generator	£750
Hewlett Packard 8656B - Synthesised signal generator	£995
Hewlett Packard 8657A - Synth. signal gen. (0.1-1040MHz)	£1500
Hewlett Packard 8657B - 100MHz Sig Gen - 2060 MHz	£3950
Hewlett Packard 8657D - XX DQPSK Sig Gen	£3950
Hewlett Packard 8901B - Modulation Analyser	£2250
Hewlett Packard 8903A, B and E - Distortion Analyser	from £1000
Hewlett Packard 11729B/C Carrier Noise Test Set	from £2500
Hewlett Packard 53131A Universal Frequency counter (3GHz)	£850
Hewlett Packard 85024A High Frequency Probe	£1000
Keithley 228A Progible Voltage/Current Source IEEE.	£2000
Keithley 237 High Voltage - Source Measure Unit	£4500
Keithley 238 High Current - Source Measure Unit	£4500
Keithley 486/487 Picoammeter (+volt.source)	£1350/£1850
Keithley 8006 Component Test Fixture	£1750
Marconi 2840A 2 Mbit/s Transmission Analyser	£1100
Marconi 6950/6960/6970A Power Meters & Sensors	from £400
Phillips 5515 - TN - Colour TV pattern generator	£1400
Phillips PM 5193 - 50 MHz Function generator	£1350
Phillips PM 6654C System Timer Counter	£750
Sig. Gen. (100KHz-140MHz) AM/FM/CW	as new £650
Rohde & Schwarz FAM (opts 2,6 and 8) Modulation Analyser	£3750
Rohde & Schwarz NRV/NRVD Power meters with sensors	from £1000
Schlumberger 1250 Frequency Response Analyser	£2250
Tektronix 1720 Vectorscope	£1150
Tektronix 1735 Waveform Monitor	£1150
Tektronix AM503 - AM503A - AM503B Current Amps with M/F and probe	from £800
Wavetek 178 Function generator (50MHz)	£750
Wayne Kerr 3245 - Precision Inductance Analyser	£1850
Bias unit 3220 and 3225L Cal.Coil available if required.	(P.O.A)
Wayne Kerr 3260A + 3265A Precision Magnetics Analyser with Bias Unit	£5500
Wayne Kerr 6245 - Precision Component Analyser	£2250
W&G PCM-4 PCM Channel measuring set	£3750

All equipment is used - with 30 days guarantee and 90 days in some cases
Add carriage and VAT to all goods.

Telnet, 8 Cavans Way, Binley Industrial Estate,
Coventry CV3 2SF.

Tel: 02476 650 702

Fax: 02476 650 773

Web: www.telnet.uk.com

Email: sales@telnet.uk.com

CONTENTS

APRIL 2003

VOLUME 109

NUMBER 1804

3 COMMENT

Catt's whiskers

5 News

- Laser-like light springs from fibre
- Newcastle strains its silicon
- DSP lovers get SIG

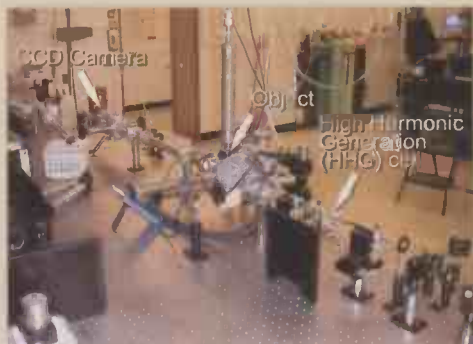

- Mobile phone drivers are blind
- Notepad runs on paper power
- Image sensors get technical



- Bike beast gets LED lights
- Image sensors get technical
- Flying e-nose sniffs for US government
- Auction set for 3.4GHz
- Hand-held for field trips



10 Wheatstone revisited

After Alan Bate's bridge articles, we get back to basics with this project from **David Ponting**.

22 Batteries included

New developments in battery technology is helping electronic designers the world over. *EW* looks at new developments.

25 New products

The month's top new products.

34 Circuit ideas

- Printer-port interface forms a programmable bipolar reference generator
- Improved switch debouncing circuit

40 Letters

- DAB: The BBC replies
- Improved hybrid power amplifier
- FM Stereo and Class A Amplifier
- Mobile Phones in Filling Stations
- Modern Impedance Measurement
- Capacitor power ratings
- Wireless idea
- Capacitor power ratings
- Spectrum Pricing
- Alternative power source

47 Electronic universe

Nigel Cook continues to question some established theories in this occasional series.

53 Turnips and 1/f noise

Ever thought of applying agricultural parallels to noise theory? **Robert Craig** has.

56 Power-line communication



Sending data up power lines has been around for years. **J. LeJeune** takes a look at where we are at today.

60 Web directions

Useful web addresses for electronics engineers.

Next issue, dated May on sale April 3

New Product

Atlas LCR Passive Component Analyser (Model LCR40)

"No other LCR is as easy as this!"

Just clip on the test leads and press test. The Atlas LCR will automatically identify the type of component, apply the appropriate test level and frequency, display the component's value and more!

Probes are detachable too, so you can use the optional SMT tweezers for your tiny unmarked passives - **fantastic**.

Inductance range: 1µH to 10H
 Capacitance range: 1pF to 10,000µF
 Resistance range: 1Ω to 2MΩ
 Basic accuracy: 1%
 Test signals: 1V, 3mA max



£79

fully inclusive UK price



Lots of accessories available soon!

atlas

semiconductor analyser

Check and identify your semi's

£60

fully inclusive UK price

- Automatic component identification
- Pinout identification
- Transistor gain measurement
- MOSFET gate threshold measurement
- PN junction characteristics measurement
- Shorted Junction identification
- Transistor leakage measurement
- Just connect the part anyway round and press the button!
- Auto power on/off

NPN bipolar Darlington
 Diode protection between C-E
 Resistor shunt between B-E
 Current gain Hfe=126
 Enhancement mode N-Ch MOSFET
 Gate Threshold Vgs=3.4
 LED BLUE Col Emit
 Voltage U=0.77V
 Peak I_c=0

Supports:

- Bipolar transistors,
- Darlington transistors,
- Diode protected transistors,
- Resistor shunted transistors,
- Enhancement mode MOSFETs,
- Depletion mode MOSFETs,
- Junction FETs,
- Low power triacs and thyristors,
- Diodes and diode networks,
- LEDs (+bicolours)



NOW MEASURES TRANSISTOR LEAKAGE!

enclosure colours may vary

Visit www.peakelec.co.uk to download the data sheets, user guides and copies of independent reviews. You can pay using a cheque, postal order, credit or debit card and even pay securely online. Please contact us for your volume requirements.

Also available from: (prices vary)



PEAK
 electronic design ltd

Atlas House, Kiln Lane
 Harpur Ind. Est., Buxton
 Derbyshire, SK17 9JL, UK

www.peakelec.co.uk
sales@peakelec.co.uk

Tel. 01298 70012 Fax. 01298 70046



EDITOR**Phil Reed****p.reed@highburybiz.com****CONSULTANT****Ian Hickman****CONTRIBUTING EDITOR****Martin Eccles****EDITORIAL ADMINISTRATION****Jackie Lowe****020 8722 6054****EDITORIAL E-MAILS****j.lowe@highburybiz.com****GROUP SALES****Reuben Gurunlian****020 8722 6028****ADVERTISEMENT****E-MAILS****r.gurunlian@highburybiz.com****EDITORIAL FAX****020 8722 6098****CLASSIFIED FAX****020 8722 6096****PUBLISHING DIRECTOR****Tony Greville****MANAGING DIRECTOR****Roy Greenslade****ISSN 0959-8332****SUBSCRIPTION QUERIES**

Tel (0) 1353 654431

Fax (0) 1353 654400

Disclaimer

We work hard to ensure that the information presented in *Electronics World* is accurate. However, *Electronics World's* publisher - Highbury Business Communications - will not take responsibility for any injury or loss of earnings that may result from applying information presented in the magazine. It is your responsibility to familiarise yourself with the laws relating to dealing with your customers and suppliers, and with safety practices relating to working with electrical/electronic circuitry - particularly as regards electric shock, fire hazards and explosions.

Electronics World is published monthly. Orders, payments and general correspondence to **Jackie Lowe, Highbury Business Communications, Anne Boleyn House, 9-13 Ewell Road, Cheam, Surrey, SM3 8BZ.**

Newstrade: Distributed by COMAG, Tavistock Road, West Drayton, Middlesex, UB7 7QE Tel 01895 444055.
Subscriptions: Wyvern Subscription

Services, Link House, 8 Bartholomew's Walk, Ely Cambridge, CB7 4ZD.
Telephone 01353 654431. Please notify change of address.

Subscription rates
1 year UK £38.95 O/S £64.50
US\$100.62 Euro 102.55

Overseas advertising agents: France and Belgium: Pierre Mussard, 18-20 Place de la Madeleine, Paris 75008. United States of America: Ray Barnes, Reed Business

Publishing Ltd, 475 Park Avenue South, 2nd Fl New York, NY 10016 Tel; (212) 679 8888 Fax; (212) 679 9455

USA mailing agents: Mercury Airfreight International Ltd Inc, 10(b) Englehard Ave, Avenel NJ 07001. Periodicals Postage Paid at Rahway NJ Postmaster. Send address changes to above.

Printed by Polestar (Colchester) Ltd,
Filmsetting by G&E 2000
A1 Parkway, Southgate Way, Orton Southgate, Peterborough, PE2 6YN

Catt's whiskers

I had a feeling that Mr. Catt would stir up the readership, and I have not been disappointed. It appears that he has uncovered a few things that are close to the heart for a lot of you. The mailbag is growing as I'm writing this, so expect a large letters section next month. And fans can be assured that there are other projects in the pipeline from this esteemed author.

This month's issue has the usual varied collection of topics. After Alan Bate's series on bridges and impedance measurement, I thought I'd bring us all back down to earth with a bit of history and a practical bridge project from David Ponting. Also in this month we investigate the increase in capacity of rechargeable batteries which is having a profound effect on portable electronic design.

Following on from part one, which we ran last August, Nigel Cook is again trying to disprove some established theories with his 'Electronic Big Bang'. Ever wondered what happened to

sending data up power lines? Well J. LeJuene has discovered that he industry has moved on since the electricity boards sent codes out to switch on street lights.

I've had a letter in this month (that I will be publishing in the May issue) that points out the lack of fundamental principle knowledge in young graduates. Certainly, in the part of the electronics industry I work in - the same is true. Whilst the 'younguns' walk all over me when it comes to networking problems and even the use of complicated software - the basic stuff like how analogue and digital signals are transported and recorded on magnetic tape are completely alien to them. In fact, I was doing a 'master class' on how a video tape recorder works recently and was amazed that none of them had even the curiosity to take the lid off and see what all the whirring was about. I find all that more than a bit scary.

Phil Reed



HIGHBURY
Business Communications

A SUBSIDIARY OF HIGHBURY HOUSE COMMUNICATIONS PLC



Quasar Electronics Limited
 PO Box 6935
 Bishops Stortford, CM23 4WP
 Tel: 0870 246 1826
 Fax: 0870 460 1045
 E-mail: sales@quasarelectronics.com

Add £2.00 P&P to all UK orders. 1st class recorded - £4.
 Next day (Insured £250) - £7. Europe - £5. Rest of World - £10.
 We accept all major credit/debit cards. Make cheques/PO's
 payable to Quasar Electronics. Prices include 17.5% VAT.
MAIL ORDER ONLY.
 Free catalogue with order or send 2 x 1st class stamps
 (refundable) for details of over 200 kits and publications.

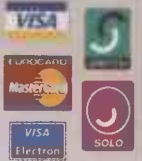

QUASAR 0871 CREDIT CARD SALES 717 7168 electronics

Controllers & Loggers

The I/O Module and the Call Logger include plastic cases and don't need to be attached to a computer during operation. Complete documentation available from our web site.

Rolling Code 4-Channel UHF Remote
 State-of-the-Art. High security. 4 channels. Momentary or latching relay output. Range up to 40m. Up to 15 Tx's can be learnt by one Rx (kit includes one Tx but more available separately). 4 indicator LED's.



Rx: PCB 77x85mm, 12VDC/6mA (standby). 2 and 10 channel versions also available.
 Kit Order Code: 3180KT - £41.95
 Assembled Order Code: AS3180 - £49.95

Computer Temperature Data Logger

4-channel temperature logger for serial port. °C or °F. Continuously logs up to 4 separate sensors located 200m+ from board. Wide range of free software applications for storing/using data. PCB just 38x38mm.



Powered by PC. Includes one DS1820 sensor and four header cables.
 Kit Order Code: 3145KT - £23.95
 Assembled Order Code: AS3145 - £29.95
 Additional DS1820 Sensors - £3.95 each

NEW! DTMF Telephone Relay Switcher

Call your phone number using a DTMF phone from anywhere in the world and remotely turn on/off any of the 4 relays as desired. User settable Security Password, Anti-Tamper, Rings to Answer, Auto Hang-up and Lockout. Includes plastic case. 130x110x30mm. Power: 12VDC.



Kit Order Code: 3140KT - £39.95
 Assembled Order Code: AS3140 - £59.95

Serial Isolated I/O Module

PC controlled 8-Relay Board. 115/250V relay outputs and 4 isolated digital inputs. Useful in a variety of control and sensing applications. Uses PC serial port for programming (using our new Windows interface or batch files). Once programmed unit can operate without PC. Includes plastic case 130x100x30mm. Power: 12VDC/500mA.



Kit Order Code: 3108KT - £54.95
 Assembled Order Code: AS3108 - £64.95

Infrared RC Relay Board
 Individually control 12 on-board relays with included infrared remote control unit. Toggle or momentary. 15m+ range. 112x122mm. Supply: 12VDC/0.5A
 Kit Order Code: 3142KT - £44.95
 Assembled Order Code: AS3142 - £64.95



PIC & ATMEL Programmers

We have a wide range of low cost PIC and ATMEL Programmers. Complete range and documentation available from our web site.

Programmer Accessories:
 40-pin Wide ZIF socket (ZIF40W) £15.00
 Power supply (PSU201) £5.95
 Parallel Cable (CSLEAD108) £4.95

Enhanced "PICALL" ISP PIC Programmer

Will program virtually ALL 8 to 40 pin PICs plus certain ATMEL AVR, SCENIX SX and EEPROM 24C devices. Also supports In System Programming (ISP) for PIC and ATMEL AVRs. Free software. Blank chip auto detect for super fast bulk programming. Requires a 40-pin wide ZIF socket (not inc.)
 Kit Order Code: 3144KT - £59.95
 Assembled Order Code: AS3144 - £64.95



ATMEL 89xxx Programmer

Uses serial port. No special programming software required. 4 LED's display the status. ZIF sockets not included. 16VDC.
 Kit Order Code: 3123KT - £29.95
 Assembled Order Code: AS3123 - £34.95

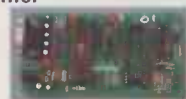

P16Pro PIC Programmer

Super low cost programmer for 8/18/28/40 pin DIP serial PICs including 16F84 & 12C508. Software needs to be registered @ £20.95. 17-30VDC or 13-20VAC
 Kit Order Code: 3096KT - £10.95
 Assembled Order Code: AS3096 - £15.95



NEW! USB & Serial Port PIC Programmer

USB/Serial connection makes it ideal for field use. Free 9x/NT/2000 Windows software. Call or see website for PICs supported. ZIF Socket not incl.
 Kit Order Code: 3149KT - £29.95
 Assembled Order Code: AS3149 - £49.95



Timers & Counters

These modules use a microcontroller and crystal for accurate and low-cost. 4 digit 14mm LED display used on all but 3141.

Presetable Down Counter

Starting count can be set. The 4-digit counter has four modes to control how the output behaves when it reaches zero. Max count rate of 30/sec or 30,000/sec. PCB: 51x64mm. 9-12VDC.
 Kit Order Code: 3154KT - £13.95
 Assembled Order Code: AS3154 - £22.95



4-Digit Timing Module

The firmware included with this motherboard kit is a programmable down timer of 10,000 sec. Timing accuracy: 0.04%. PCB: 51x64mm. 9-12VDC Current: 50mA. 5 other firmware chips can be used with this motherboard. Each has a different timing mode and can be purchased as a pack.
 Kit Order Code: 3148KT - £9.95
 Assembled Order Code: AS3148 - £18.95
 5 Piece Firmware Pack: F3148 - £14.95



Multi Mode Universal Timer

Seven different timing modes in one! Modes and delay ranges are set by DIP switches. Timing delays range between 255sec (1sec steps) and 42.5h (10min steps) Mains rated relay output. PCB: 48x96mm. 12VDC
 Kit Order Code: 3141KT - £14.95
 Assembled Order Code: AS3141 - £21.95



4-Digit Up/Down Counter

Count range is from 0000, 1, 2... to 9999. It can also count down. Maximum count rate of about 30 counts per second. Two counters can be connected together to make an 8-digit counter. PCB: 51x64mm. 9-15VDC.
 Kit Order Code: 3129KT - £13.95
 Assembled Order Code: AS3141 - £22.95

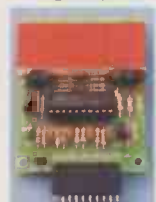

Most items are available in kit form (KT suffix) or assembled and ready for use (AS prefix).



www.quasarelectronics.com

Secure Online Ordering Facilities • Full Product Listing, Descriptions & Photos • Kit Documentation & Software Downloads

Laser-like light springs from fibre

Researchers have created a laser-like electromagnetic beam at the extreme-ultraviolet (EUV) end of the spectrum.

The team, led by Henry Kapteyn and Margaret Murnane of the University of Colorado, created the beam by firing a femtosecond laser through a gas-filled waveguide.

The energy splits gas atoms into ions and electrons, then accelerates the electrons. When the fast electrons later collide with the ions, EUV electromagnetic radiation is produced.

This is nothing new, except laser action, or anything approaching it, is normally impossible because differences in the velocity of light in and EUV out mean EUV is generated randomly and disruptive interference cancels much of it.

By creating ripples inside the diameter of the waveguide, the Colorado team coaxed the light waves from the laser and EUV beams into travelling at the same speed. This achieves a better phase match and the result is a well-synchronised stream of EUV photons at high energy.

"These waveguide structures are amazingly simple - just a modulated, hollow glass tube," said Murnane. "It is as if the laser beam surfs on the modulations and is slowed down."



This said, the EUV is still not a laser beam although the team sees this as a possibility with more development.

The EUV source is smaller than any other EUV laser design at these very short wavelengths, claims Kapteyn: "The waveguide fibre fits in one hand

and the laser fits on a desktop."

The source works down to 6nm wavelength. If this can be pushed to 4nm, the so-called 'water-window', it will be suitable for imaging biological structures and a desktop microscope for living tissues could be built, claims Colorado.

Newcastle strains its silicon

Research into strained silicon at the University of Newcastle is being transferred to Atmel's fab on Tyneside. Strained silicon has the potential to boost transistor speeds by up to 30 per cent.

Newcastle is one of the UK's leading research centres for fast CMOS processes. Professor Anthony O'Neill, leading a five-strong research team, hopes to get a production process up and running at Atmel within a year.

"Working with Atmel will allow us to take the product from the drawing board to marketable reality a lot quicker than relying on the limited resources available to universities," said O'Neill.

Atmel acquired its UK fab from Infineon over two year's ago. "This is

great news for the North East because it brings real, commercial research and development to the region," said Atmel's MD Craig McInnes.

Strained silicon increases device speed by widening the lattice constant of the substrate. A few per cent increase in spacing can boost electron mobility by 20 to 30 per cent.

However, increasing the lattice constant is not a trivial task. The most common technique has been to grow a layer of silicon germanium, which has a larger constant. A layer of silicon is deposited on top of this, and as long as it is a thin layer it keeps the underlying lattice spacing.

Many of the big semiconductor firms have announced developments involving strained silicon, including AMD, IBM and Intel.

DSP lovers get SIG

Engineers using digital signal processing now have access to a special interest group dedicated to their field.

The DSP Forum has been setup by a group of companies to promote the sector and provide a twice-yearly conference and exhibition. The group also plans to offer a CD resource library and run a website. Associate membership of the group is free.

An initial meeting of the group is set to be held in Swindon in April. The group is looking for presentations on various subjects, including processor interconnect strategies, floating point processors, high speed data recording, FPGAs and software tools.

Sponsors of the DSP Forum include Act Europe, Aonix, Artisan Software, First Matrix, Green Hills Software, ILogix, OSE Systems, QinetiQ and VSystems.

Further details can be found at www.dspforum.co.uk or from Hazel Lawton on 01274 691935.

Mobile phone drivers are blind

Motorists are more accident-prone and slower to react when they talk on mobile telephones - even using hand-free kits - because they are intellectually blinded, claims research by the University of Utah.

It is not that the drivers fail to look at objects, they ignore them.

"Even when participants are directing their gaze at objects in the driving environment, they may fail to see them because attention is

directed elsewhere," said psychologists David Strayer.

"Phone conversations impair driving performance by withdrawing attention from the visual scene, yielding a form of inattention blindness."

The study concludes that that inattention blindness explains US findings in 2001 that users of hands-free and hand-held cell phones are equally impaired,

missing more traffic signals and reacting to signals more slowly than motorists who do not use cell phones.

There was no impairment, the 2001 study found, of drivers who either conversed with a passenger or who listened to the radio or to books on tape.

Journal of Experimental Psychology publishes the new study in its March 2003 issue.

Notepad runs on paper power

A notepad calculator available in the UK is using paper thin battery technology from Israeli firm Power Paper.

Black n' Red notebooks, manufactured by John Dickinson Stationary, contain calculators and currency converters powered by the thin batteries. Lifespan is claimed to be 500 hours.

Power paper makes its batteries using a silk screening process with electrodes using standard zinc and manganese dioxide materials.

The 1.5V primary cell is around 0.5mm thick and, for a 55x55mm

sheet, can supply 1mA of continuous current. The nominal capacity is claimed to be 30mAh. Internal

resistance is 15Ω.

The battery is also flexible, and can be bent to a radius of 25mm.



Image sensors get technical

The recent Photonics West conference saw the unveiling of two interesting image sensors, one from e2v Technologies in the UK and one from Sarnoff in the States.

Chelmsford-based e2v demonstrated a low light sensor capable of taking 1,000frames/s. The charge coupled device works down to a very dim 0.01mLux light level, claimed the firm, which corresponds to overcast starlight through an f/1.4 lens.

The firm does this by multiplying photo-electrons by a factor of 1,000 between the CCD readout and amplifier. It can actually count single photons, said the firm.

Meanwhile in the US Sarnoff Corporation demonstrated an ultra-violet CCD camera module sensitive in the 157 to 351nm range. The 1,024 pixel square, 14-bit sensor can run at up to 100frames/s.

QinetiQ sale to US firm approved

The acquisition of a third of QinetiQ, the Government's R&D agency, by US investment firm Carlyle Group has been cleared by the European Commission.

Carlyle Group is paying between \$140m and \$150m for its share in QinetiQ. In return QinetiQ gains access to \$450m in credit to fund further expansion.

"The strategic partnership with the

Carlyle Group keeps QinetiQ on course to become a leading science and technology company," said defence minister Dr Lewis Moonie. Carlyle has already said it plans to sell its share when QinetiQ floats on the stock market, as current owner the MoD is expected to do. A flotation on the stock exchange is expected in the next three to five years.

Bike beast gets LED lights

US motor company Chrysler has made a concept motorcycle based around its 500-horsepower Viper V-10. Not only does it have four wheels, but its LED headlights steer with the handlebars. Each of the two lamps has six five-watt white LEDs from California-based Luxeon. Potential top speed is 420mph, claims Chrysler.



Flying e-nose sniffs for US government

Researchers at Sandia Labs in New Mexico are developing an electronic nose for pilotless drones.

SnifferSTAR, as it is called, detects nerve gases and blister agents while operating on 0.5W and weighing 14g, claims Sandia.

While other gas monitors exist, "rapid analysis currently is not possible with any other package near this size", said researcher Doug Adkins.

Inside are several quartz surface-acoustic wave-based oscillators. Each is coated with a different layer designed to absorb a specific chemical.

Operating cyclically, first air is trapped in a chamber with the sniffer allowing time for molecules to be absorbed. Then a door opens allowing forward motion to flush out the old sample, bringing in a new one. The cycle repeats.

A radio link transmits data to ground-based signal analysis. "We have very few false positives," said Adkins. "The device ignores most common interferents."

The sampling process is repeated every 20 seconds, with 15 seconds intake and five seconds for analysis.



Sandia researcher Doug Adkins with nerve gas detecting SnifferSTAR in a wind tunnel.

Auction set for 3.4GHz

The Government has finally announced its plans to auction spectrum around 3.4GHz in order to allow broadband over fixed wireless access.

A two phase auction process will award 15 licences across the UK. The first phase is a multi-round auction, much like that used in 3G mobile and the 28GHz auctions, while the second phase is a sealed bid sale, lasting for up to 12 months.

A reserve price of £300,000 has been set for the three metropolitan licences covering London, Midlands and Northern. The other regional licences have a £100,000 reserve price. Bidders for licences need to place a £20,000 deposit.

The large area of coverage and cost of licences has been much criticised, and the auction format largely failed in the 28GHz auction. Several regions were left with

unsold licences.

However, at 3.4GHz there is no restriction on the type of service that can be offered. This means backhauling of mobile phone services can be carried, which could provide an operator with much needed revenue early in their roll-out.

Licences will last for five years with an option to take two further five year periods.

Handheld for field trips

Gotive of Slovakia has developed this handheld for education and business.

Called H41, the GPS-equipped device is being employed in an EC-sponsored project involving remote accessible field trips.

Built in are the functions of a handheld computer, mobile phone, position transmitter, navigation device and a barcode reader and options include a smart-card reader, magnetic strip readers, printer and camera.

Power comes from Saft MP 174865 rechargeable lithium-ion cells. "The battery's characteristics enable

customers to work all day without recharging," said Gotive sales manager Kamil Jadron, "and its fast

recharge was another crucial point." www.gotive.com www.saftbatteries.com



Wireless LAN now legal at 5GHz

The Radiocommunications Agency has relaxed the rules governing three frequency bands in the 5GHz range. This opens the door to firms offering wireless LAN technology.

The three bands are 5,150 to 5,350MHz (band A), 5,470 to 5,725MHz (band B) and 5,725 to 5,875MHz (band C).

Band A will have a maximum EIRP of 200mW and is indoor use only, while band B has a 1W maximum for both indoor and outdoor use. Mobile equipment

complying with these rules is licence-exempt.

Equipment without dynamic frequency selection must use band A while the technology is more fully developed, said the RA. Such devices will also have lower maximum power limits - 60mW for equipment without transmit power control and 120mW with TPC.

Band C is being looked at in terms of broadband fixed wireless access.

The IEEE802.11a standard makes use of the 5GHz bands, and is

capable of transferring data at up to 54Mbit/s.

Since deregulation of the 2.4GHz band last June, firms such as BT have started setting up wireless 'hot-spots' to offer wireless access to the Internet at 11Mbit/s. Similar schemes are expected in the 5GHz bands.

Stephen Timms, UK e-commerce minister said: "Broadband is surging ahead in the UK, and this initiative will make it more widely available. We need to keep the momentum going and encourage greater use."

Chip monitors power supplies

Programmable logic firm Lattice Semiconductor has developed a chip for sequencing and monitoring power supplies.

The devices, called PowerPAC, can monitor up to 12 voltages supply lines and have outputs to control DC-DC converters and regulators. Interrupt signals can also be sent to

microprocessors in the event of a power failure.

Lattice said existing power control systems are often badly designed and little more than resistors and capacitors.

"There's been a tremendous proliferation of power supply voltages," said Stan Kopec, v-p of

marketing at Lattice, "yet there's no generic solution for managing these supplies."

A 16 macrocell block of programmable logic in the PowerPAC is programmed to bring up supplies in sequence and then monitor supply lines, noting any drops and issuing non-maskable interrupts to processors.



Test equipment maker IFR has unveiled this 26GHz spectrum analyser which it describes as a low cost device, although it still comes to \$24,900 without any software options. The analyser is aimed at installation and maintenance of microwave links and tower-mounted transmitters.

Automated op-amp creation

Software that creates complete layouts for op-amp circuits has been unveiled by a Californian firm.

Ten different single-ended op-amp topologies can be synthesised by Barcelona Design's Picasso engine. These include layouts specific to low noise, high gain, and loop bandwidths approaching 1GHz.

Once the topology is decided upon, the designer can alter the layout and transistor sizings to optimise parameters such as power, unity gain bandwidth and area.

The firm said test results from actual silicon of standalone op-amps and more complex designs was used to develop the tool.

Circuits generated by the tool are suitable for chips using 0.18µm CMOS, said the firm.

The op-amp tool adds to the firm's existing software for creating voltage regulators, phase-locked loops (PLLs) and data converters.

Malvern-based ZBD Displays has unveiled its latest prototype zenithal bistable display. The 18cm panel has VGA resolution and holds an image indefinitely without power.

As only image changing requires energy, an e-book using such a display could run for two years on a pair of AA cells said the company.

Electronics World got a chance to handle the prototype and can confirm text can comfortably be read from the display.

Dark and blank lines in the image are due to ZBDs inexperience in manufacturing, which should be sorted out soon after it recently announced its first major co-development deal - with Hong Kong-based LCD maker Varitronics.

The Far East firm will use its production expertise to adapt ZBD's technology for mass production. The deal does not include any production rights, but ZBD directors expect the Hong Kong company to sign a production contract in around six months.

ZBD is also developing grey-scale and colour versions.



Microphone inventor goes back to school

Jim West, who co-invented the electret microphone in 1962 with colleague Gerhard Sessler at Bell Labs, has returned to university, now as a lecturer.

West spent more than four decades with Bell Labs, obtaining more than 200 patents. He also authored or contributed to more than 100 technical papers and several books on acoustics, solid-state physics and materials science.

After he retired in 2001, West decided he wasn't quite ready to hang up his tools. "One thing was clear: I'd had a great life in research. It wasn't broken, so why fix it?" he said. "So I set up interviews with universities." As a result of this decision, West joined The Johns Hopkins University where he is now a research professor in the department of electrical and computer engineering.

West says he looks forward to engaging in joint research with faculty members in mechanical



Jim West then and now.

engineering, materials science and biomedical engineering and has no desire to slow down. "My hobby is

my work," he said. "I have the best of both worlds because I love what I do. Do I ever get tired of it? Not so far."

In an electret microphone, thin sheets of polymer film, metal-coated on one side, are given a permanent charge to serve as the membrane and bias of a condenser microphone. Almost 90 percent of all microphones produced today are based on the principles developed by West and Sessler, claims the university.

The relentless pace of miniaturisation continues, as this latest power amplifier from Skyworks demonstrates. The multi-chip module is just 3mm on each side and contains passive components and an indium gallium phosphide heterojunction bipolar transistor. Aimed at mobile phone applications it can exceed 28dBm output power in CDMA systems.



Tiny transceiver tiles

EMA from Glasgow has introduced a series of miniature, surface mount UHF transceivers called TileWare that are designed to work in the licence-free 433.92MHz band.

The 19x19mm assemblies are adjustment free and need no external components, said the firm. Because the device is surface mount, there is better control over the impedance of RF connections, said EMA.

In polled mode power consumption is said to be around 300µA, while the receiver has -105db sensitivity.

Typical applications include remote keyless entry, data logging, mobile panic alarms, lighting control and short-range paging systems.

Moreover the transceivers use a lead-free solder process.

EMA said the 434MHz band is better than 868MHz for several reasons. 868MHz is already becoming overcrowded, the SAW filters are not as narrow-band, effects of stray capacitance and inductance are doubled, and it is not available worldwide.

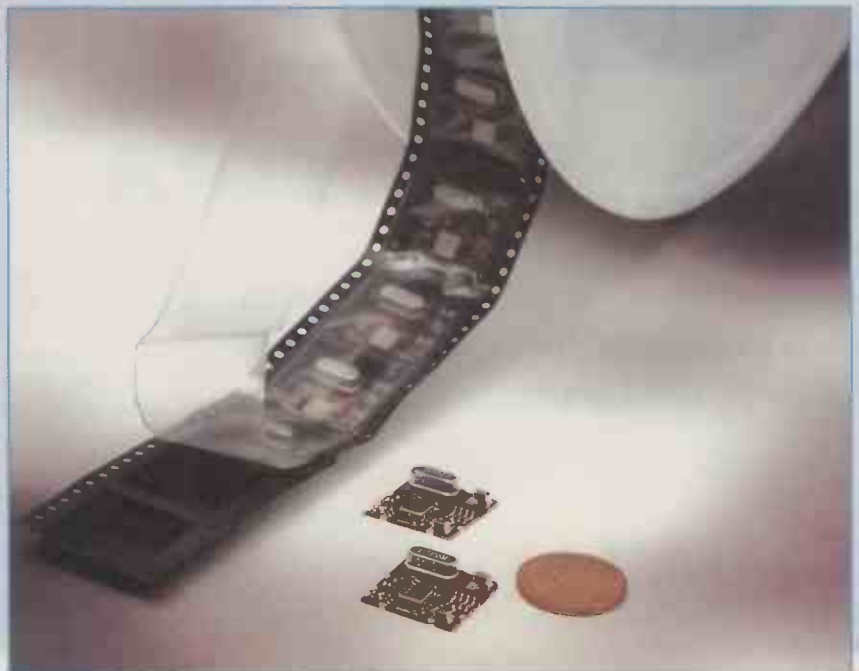

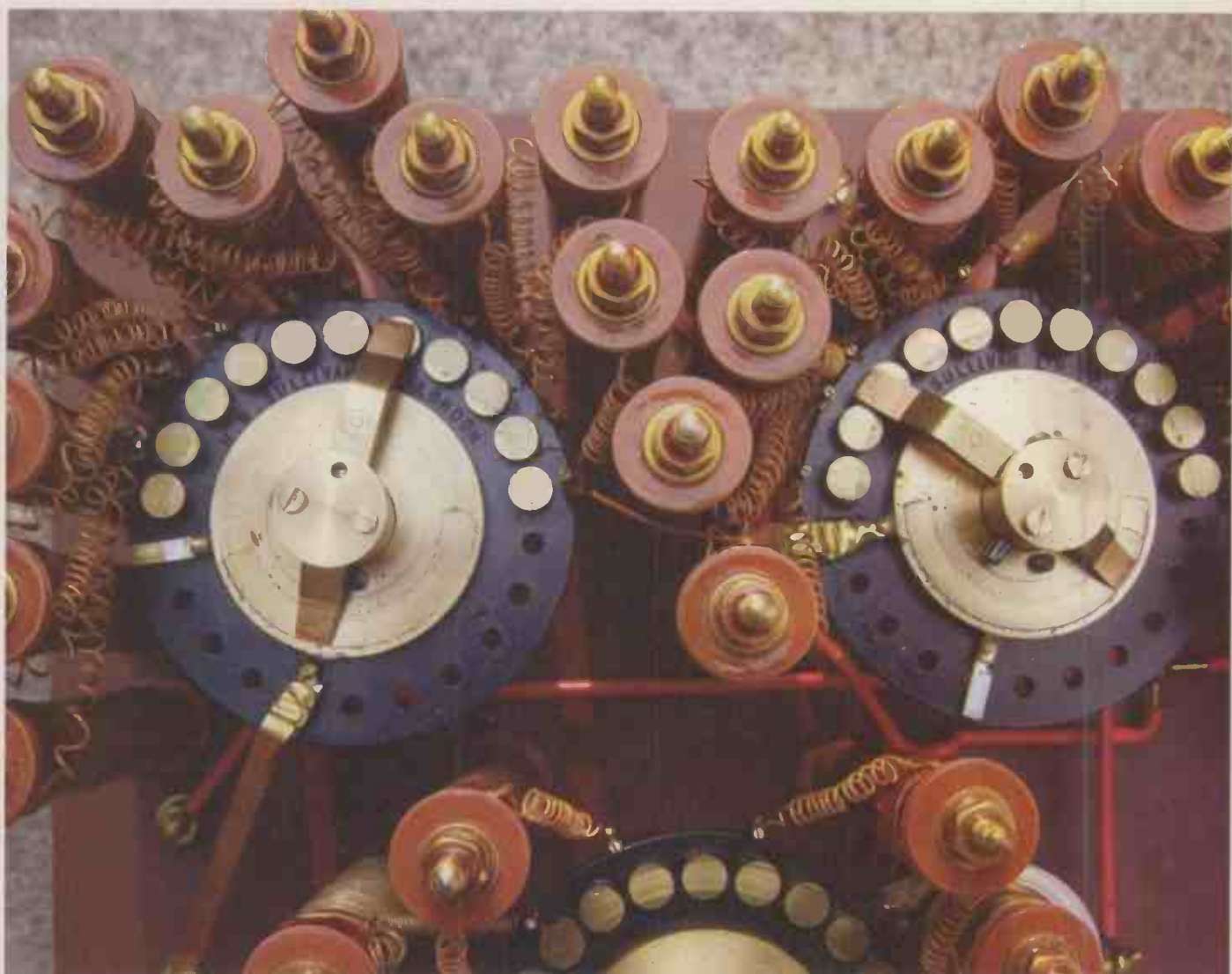

Wheatstone revisited

David Ponting's resistance bridge represents a new look at the traditional Wheatstone configuration. It provides precise measurements from mega ohms down to milli ohms.

Heading picture shows close up of standard resistors and switching in a twentieth century bridge.

A Wheatstone bridge project? Oh come on! It's *so* last year. Well, maybe. But even in the twenty-first century, might not there be a new relevance for this rather special resistor network?

I recently went to a large antiques' fair and bought an original, early twentieth-century Wheatstone bridge for a fiver. I bought it because I knew that it contained a number of quality, low contact-resistance switches that would be surrounded by some highly accurate wire-wound resistors. *They* would certainly be useful, wouldn't they?

Unlike some bridges of this period, it also sported an internal centre-zero galvanometer designed to respond to micro amps. Surely I could find a use for that. Of course, it could all be burnt out inside with no usable resistors or galvanometer. But then it was only five pounds...

Having got it home, I couldn't rest until I'd had a quick peek inside. No burnt out resistors but it immediately became obvious that the galvanometer had long given up the ghost. Nevertheless, I spent several hours over the next few days thinking where I might find a use for it or its components.

I remember I'd used an almost identical bridge at school. After the tedium of kings and queens, world geography and Latin verbs, I'd

found the physics lab a place of general delight where I had learned (if nothing else) some interesting things about Charles (later Sir Charles) Wheatstone.

He was born in 1802 and died at the age of 73. He started his career as a musician and invented the concertina. As a young man, Wheatstone built a factory making a handsome living through the manufacture of this particular musical instrument. But it was through his varied work on acoustics, telegraphy and cryptography that he was invited to become a Fellow of the Royal Society.

I recalled that at its symposia Wheatstone was initially so shy before his peers that he had to rely on his good friend Michael Faraday to present the width and wealth of his research. And out of all Wheatstone's many discoveries and diverse interests, the only thing to carry his name and for which he will always be remembered was actually designed in 1833 by someone else – an almost forgotten

physicist named S. H. Christie.

Sir Charles' partial contribution to the bridge was demonstrating how this particular network might best be used in determining unknown resistances.

Figure 1 shows the usual set up. A battery of voltage V and internal resistance E supplies a current of e to the resistor network A , B , C and D , where the galvanometer of resistance G detects the current of g .

The bridge is said to be balanced when the resistor values are varied until no current passes through the galvanometer. At this time, it can be shown – what a *useful* phrase – that the product of the resistors A and C is equal to the product of the resistors B and D . Further, this relationship is independent of the value of V .

In the Wheatstone version of the bridge, A and B are usually referred to as 'the ratio arms' and D is the standard but variable resistance against which the unknown resistor C is compared. If the

Solving with six equations

First, assume that E , the internal resistance of the battery, is small enough to be ignored when compared with the resistances we want to measure. So Equation 1 becomes:

$$aA + bB = V$$

Or,

$$a = \frac{V - bB}{A}$$

And,

$$b = \frac{V - aA}{B}$$

From (2) and (4):

$$aA + gG \pm D(e \pm a) = 0$$

Or,

$$e = \frac{a(A + D) + gG}{D}$$

From (3) and (5):

$$gG + C(d + g) \pm bB = 0$$

Or,

$$bB = C(d + g) + gG$$

But from (4),

$$d = e \pm a$$

Therefore,

$$bB = C(e \pm a) + gG + gG$$

From (6),

$$a = g + b$$

Therefore,

$$bB = C(e \pm g + b) + gG + gG$$

Or,

$$e = \frac{bB + bC \pm gG}{C}$$

From (9) and (10),

$$\frac{a(A + D) + gG}{D} = \frac{bB + bC \pm gG}{C}$$

Or,

$$aC(A + D) + gCG = bD(B + C) \pm gGD$$

Or,

$$a = \frac{bD(B + C) \pm gGD \pm gGC}{C(A + D)} \quad (11)$$

From (7) and (11)

$$\frac{V - bB}{A} = \frac{bD(B + C) \pm gGD \pm gGC}{C(A + D)}$$

Or,

$$VC(A + D) \pm bBC(A + D) = AbD(B + C) \pm gDAG \pm gAGC$$

Or,

$$b[AD(B + C) + BC(A + D)] = VC(A + D) + gAG(D + C)$$

Or,

$$b = \frac{VC(A + D) + gAG(D + C)}{AD(B + C) + BC(A + D)} \quad (12)$$

From (8) and (12),

$$\frac{(V - aA)}{B} = \frac{VC(A + D) + gAG(D + C)}{AD(B + C) + BC(A + D)}$$

Or,

$$aA = V \pm \frac{B[VC(A + D) + gAG(D + C)]}{AD(B + C) + BC(A + D)}$$

Or,

$$a = \frac{1}{A} \left[V \pm B \left(\frac{VC(A + D) + gAG(D + C)}{AD(B + C) + BC(A + D)} \right) \right] \quad (13)$$

Substituting (12) and (13) into (6),

$$\begin{aligned} & \frac{1}{A} \left[V \pm B \left(\frac{VC(A + D) + gAG(D + C)}{AD(B + C) + BC(A + D)} \right) \right] \\ &= g + \frac{VC(A + D) + gAG(D + C)}{AD(B + C) + BC(A + D)} \end{aligned}$$

Or,

$$\begin{aligned} & VAD(B + C) + VBC(A + D) \pm VBC(A + D) \pm gABG(D + C) \\ &= gA[AD(B + C) + BC(A + D)] + AVC(A + D) + gA^2G(D + C) \end{aligned}$$

Or,

$$\begin{aligned} & g\{A[AD(B + C) + BC(A + D)] + ABG(D + C) + A^2G(D + C)\} \\ &= VAD(B + C) \pm AVC(A + D) \end{aligned}$$

Which resolves into:

$$g = \frac{V(DB \pm CA)}{G(BD + BC + AD + AC) + ABD + ACD + ABC + BCD}$$

(where A is not zero).

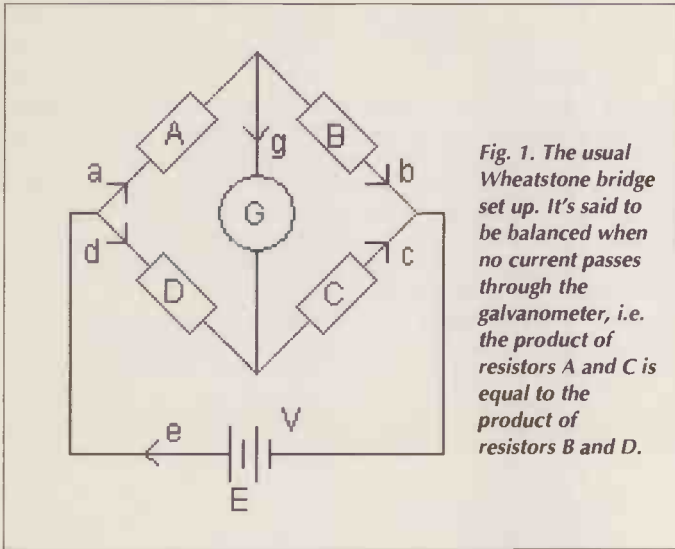

Fig. 1. The usual Wheatstone bridge set up. It's said to be balanced when no current passes through the galvanometer, i.e. the product of resistors A and C is equal to the product of resistors B and D.

A/B ratio and the value of D are known, then C can be calculated. Big deal! Measure C using your £25 digital multimeter which you bought last month and which will also measure voltage and current, and probably frequency, capacitance and transistor gain as well. But will your modern multimeter read resistance to a potential accuracy of better than 0.0002%? Or measure the resistance of a few inches of hook-up wire? If not, read on.

You see, what the physics teacher probably never brought to the class's attention was what happens when the bridge is *not* balanced. It needs a little mathematical pursuit but the results are interesting and illuminating.

To proceed, it is necessary to re-introduce another physics favourite:

Gustav Robert Kirchhoff (I had to look him up to find his given names and immediately discovered that I had always mis-spelled his family name by leaving out one 'h').

Anyway, Kirchhoff is not much of a heavyweight in this area as his so-called 'Laws' don't go much beyond common sense and a restatement of Ohm's. But they often help to structure the equations relating to component networks. If Kirchhoff's Laws seem to have slipped your memory they are:

1. In any complete route through a resistor network, the algebraic sum of the products of current and resistance in each of the conductors along the route is equal to the algebraic sum of any voltage sources included in that route.
2. In a network, the algebraic sum of the currents that meet at a point is zero.

So, going back to Fig. 1, it is possible to apply Kirchhoff and obtain a number of relationships:

$$\begin{aligned}
 eE + aA + bB &= V & (1) \\
 aA + gG - dD &= 0 & (2) \\
 gG + cC - bB &= 0 & \text{all from Law 1;} & (3)
 \end{aligned}$$

and,

$$\begin{aligned}
 e &= a + d & (4) \\
 d + g &= c & (5) \\
 a &= g + b & \text{from Law 2.} & (6)
 \end{aligned}$$

With six equations, it is possible to solve for six unknowns, of which 'g' is the one of interest here. If you want to see how this is done, take a look at the panel entitled 'Solving with six equations'.

If you decided not to study the panel, I can reveal that in terms of the various resistances whose values are assumed to be known, the galvanometer current 'g' is given by:

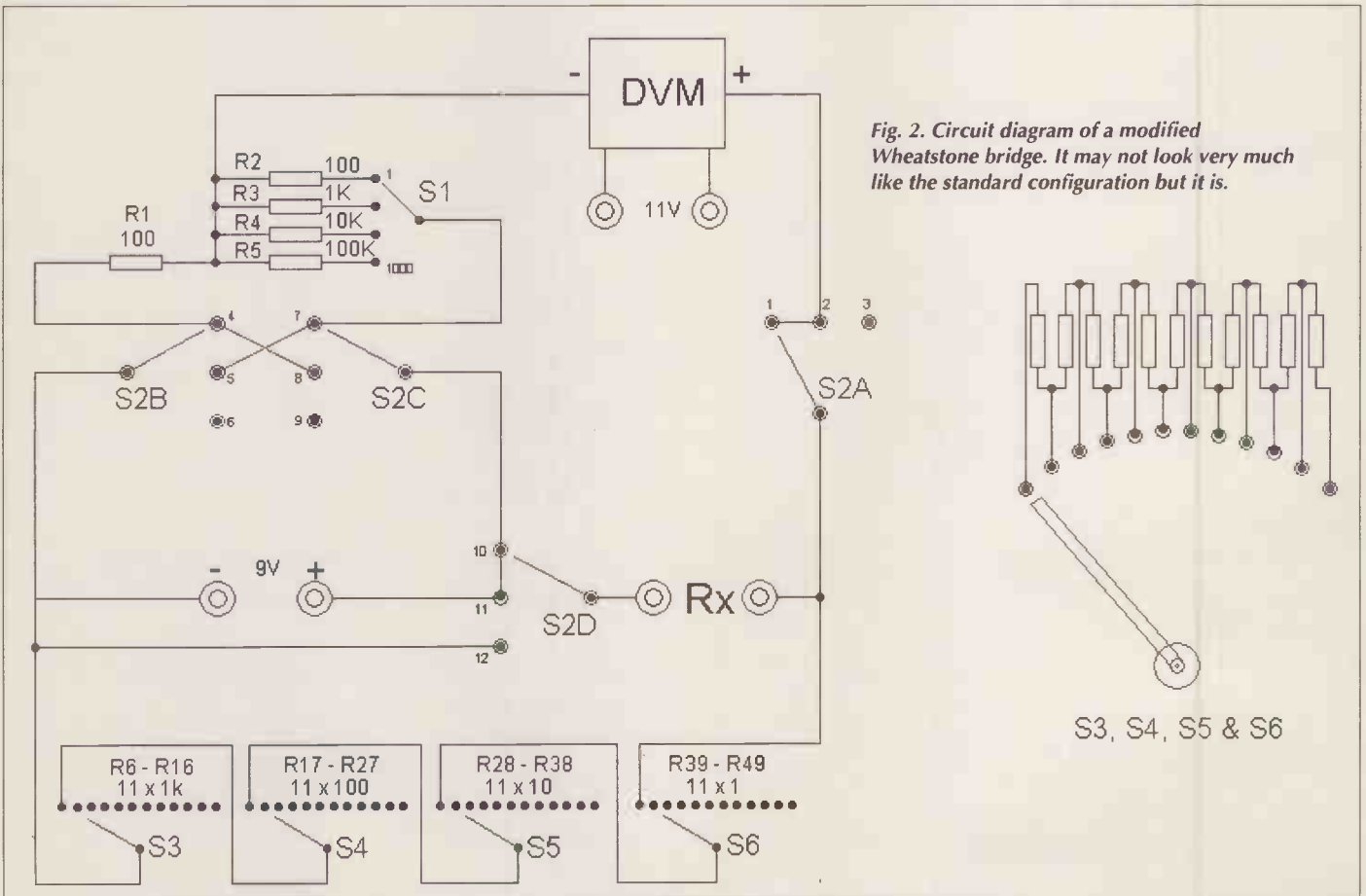

Fig. 2. Circuit diagram of a modified Wheatstone bridge. It may not look very much like the standard configuration but it is.

S3, S4, S5 & S6



Photograph of the completed design described in the article.

$$g = \frac{V(DB \pm CA)}{G(BD + BC + AD + AC) + ABD + ACD + ABC + BCD} \quad (14)$$

which doesn't seem very interesting at all.

But look again. If V has a real value, i.e. in this context greater than 0, 'g' can only be zero if $DB=CA$ which proves the well-known Wheatstone relationship. Further, only at balance is the value of V immaterial.

When *near* balance is achieved, the products CA and DB are pretty well equal, so each term of the right-hand side of equation (14) can be divided by either AC or DB as convenient.

So:

$$g = \frac{V(DB \pm CA)}{G\left(\frac{BD}{DB} + \frac{BC}{AC} + \frac{AD}{DB} + \frac{AC}{AC}\right) + \frac{ABD}{DB} + \frac{ACD}{AC} + \frac{ABC}{AC} + \frac{BCD}{DB}}$$

which resolves finally into:

$$g = \frac{V\left(1 \pm n \frac{C}{D}\right)}{G\left(n + 2 + \frac{1}{n}\right) + (A + B + C + D)} \quad (15)$$

where n can stand for the ratio A/B or D/C .

To achieve the highest sensitivity as balance is approached, it is necessary for 'g' to be as big as possible. A fraction is large when the top line is large and/or when the bottom line is small. All that can be done to increase the value of the top line in equation (15) is to make V as big as possible. So a sizeable value for the applied voltage is important for good sensitivity as we near the point of balance.

Making the bottom line small has greater possibilities.

Consider the second term first. The sum of A , B , C and D will be small when each of the individual bridge resistors has as small a value as possible. However, if a large value resistor has to be measured

Early stage in the design, with potentiometers and resistors fitted.

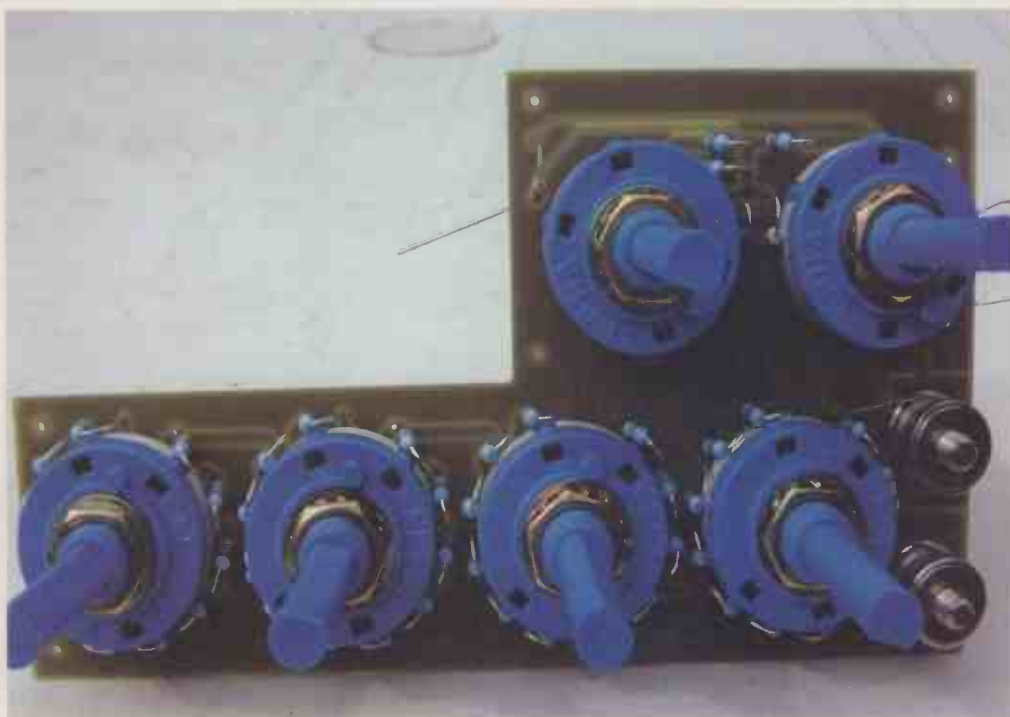

Completed project, showing the interconnections between the DVM and the two PCBs.

then it would appear that at least one of the other resistors will need to have a similar size. Further, a small value for all the bridge components implies the use of high currents, which might well damage the item being tested – not to mention the standard resistors.

The first term of the denominator, $G(n+2+1/n)$, is a bit trickier. Simple calculus (see the panel entitled 'Calculus') shows that the minimum value of the function $(n+2+1/n)$ is 4 and that this occurs when n is 1. Unfortunately this value 4 is multiplied by G , the galvanometer's resistance which must therefore be kept as small as possible. But that requirement is in direct conflict with the need for a highly sensitive galvanometer whose construction usually relies on a coil of wire rotating in a magnetic field.

In general terms, the greater the number of turns in this coil, the

more sensitive the galvanometer. But the more turns the greater its resistance, which is the very parameter we are trying to keep small. Oh dear.

Further, while the galvanometer needs to be ultra-sensitive when balance is imminent, it must be bullet-proof when the balance is miles away. In the original Wheatstone bridges of a century or so ago, that usually meant employing some sort of multi-position switch so that low sensitivity could be selected initially and then be increased as balance was approaching. The only problem there was that a new user, starting on a fresh job, was likely to overlook the fact that the sensitivity switch had been left set to maximum by the previous operator with the outcome that this oversight would invariably result in a very bent galvanometer needle, the smell of burning and the new user being fired.

Even designing a Wheatstone bridge in the twenty-first century would appear to offer few simple answers; just a lot of opposites to be resolved by compromises that will fully satisfy none. In any case, where today are you going to buy a robust, ultra sensitive, centre-zero galvanometer that will produce sizable deflections for a current flow of a micro amp or two? Well, this may be possible.

If you make a minor re-arrangement of equation (15) you get:

$$g = \frac{V \left(1 - n \frac{C}{D}\right)}{G \left[\left(n + 2 + \frac{1}{n}\right) + \frac{A + B + C + D}{G} \right]}$$

Fig. 3. Due to the display module used, two independent power supply rails are needed. The top section of the circuit produces a stable 9V to run the main bridge. It incorporates a DC-to-DC converter to provide a negative voltage for the 741 op-amp. The lower power supply runs the DVM.

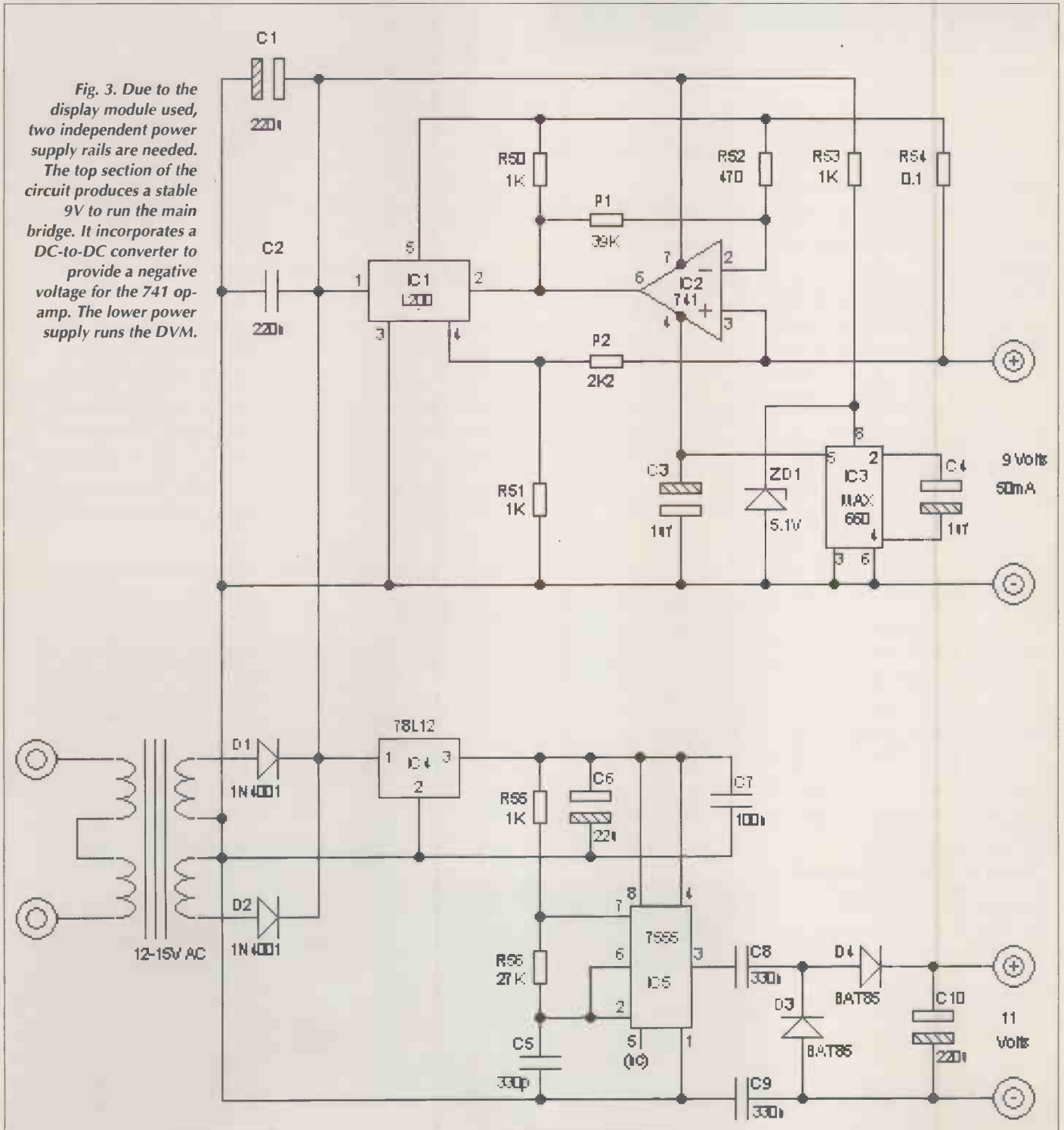

or,

$$gG = \frac{V \left(1 \pm n \frac{C}{D} \right)}{\left(n + 2 + \frac{1}{n} \right) + \frac{A+B+C+D}{G}} \quad (16)$$

This doesn't look like much of an improvement but the left-hand side of equation (16) is the product of the galvanometer's resistance and the current flowing through it, which is of course the voltage across it. Now whereas finding a robust but sensitive *current* detector in this day and age might be very difficult, equivalent *voltage* meters are relatively cheap and potentially so much more sensitive than were their ancient micro amp counterparts.

What is more, if we choose a digital voltmeter module, its input impedance 'G' is guaranteed greater than 100M Ω , resulting in a significant value for 'gG' even when the current flow is very small. And even more: the term A+B+C+D is now divided by 'G' making the resulting value tiny even if the resistor being measured is of the order of mega ohms. In fact, a modern DVM panel meter module is an almost perfect practical solution. So this may be the time to leave the theory and get on with the practice.

Figure 2 shows the circuit diagram of a modified Wheatstone bridge. It may not look very much like the standard configuration but try and ignore the switches for the moment. Think of R_1 as A, R_2 as B, the whole range of potential resistance R_6 to R_{49} as D, and the unknown resistor R_x as C. Resistors R_1 and R_2 are both 100 Ω so R_1/R_2 gives $n=1$. Hence when the bridge is balanced, R_x will have the same value as the selected resistors from the chain R_{6-49} .

Operating S_1 once will now make R_3 (1k Ω) the B resistor; the ratio R_1 to R_3 will result in $n=1/10$. Now, when the bridge is re-balanced, the resistance R_x will be the face value of the resistor chain multiplied by 10. Or arrived at from another direction, when gG is zero in equation 16, nC/D must equal 1. So $C=D/n$, or $R_x = 10(R_{chain})$.

Similarly with S_1 in its third position, the ratio of R_1 to R_4 (10k) will be 1/100 and R_x will have the value of the chain multiplied by 100. And for S_1 in its fourth position the multiplying factor will be 1000.

Consequently, with the greatest resistance of the chain being 12 221 ohms, the maximum value for R_x which can be balanced, is in excess of 12M Ω .

Now consider S_2 . With this switch operated once from its shown

position, R_1 becomes resistor B and one of the resistors R_2, R_3, R_4 or R_5 becomes resistor A. For $A=R_2$, the ratio of A to B once again gives $n=1$, but for the other values $A=R_3, A=R_4$ and $A=R_5$, the ratios for n are 10, 100 and 1000 respectively.

Consequently, at balance, the value of R_x will be 1/10th that of the chain when R_3 is A, or 1/100th with R_4 as A, or 1/1000th with R_5 as A. In other words S_1 selects between factors 1, 10, 100 and 1000 whereas positions 1 and 2 on switch S_2 determine whether the face value of the chain at balance is multiplied by or divided by the selected factor.

Again considering the greatest resistance of the chain (12 221 Ω) and dividing by 1000, measurements up to a little more than 12 Ω can be achieved on the lowest scale which means that 1/100th or even 1/1000th of an ohm can be balanced to fair accuracy. You could, for example, select virtually any old piece of hook-up wire lying around on your bench and determine its resistance.

Switch S_2 is a three-position switch. In its third position, the R_x terminals are connected directly – and independently – to the ends of the resistance chain. Hence, as a bonus, the proposed unit can also be used as an accurate resistance-substitution box providing resistances from zero to 12 221 Ω in 1 Ω steps.

In a sense the switching circuit is the easy part. What is much more subtle is the double power supply needed. Its circuit diagram is shown in Figure 3.

The top section of the circuit produces a stable 9 volts to run the bridge. As I pointed out earlier, for best sensitivity the voltage across the bridge should have as large a value as possible. In practice however, this voltage is limited by two factors: first by the maximum that can be applied to the input of the DVM, which in turn depends on the 7106 analogue-to-digital-and-driver/display chip used in the module. For this device, the maximum recommended input is 15 volts.

However, it is also necessary to consider a second factor. The minimum resistance of the A-plus-B branches of the bridge is 200 Ω . If there is no resistance being measured across the terminals, this 200 Ω is effectively the only load presented to the voltage, V. Under these conditions, the current flow will be $V/200$ which means that the wattage of *each* of the resistors must be $V^2/400$.

If the circuit design is limited to the use of 0.4W resistors for A and B that have to be de-rated by 100% to ensure that they will not get hot and change their resistance, the value of V works out at 9 volts.

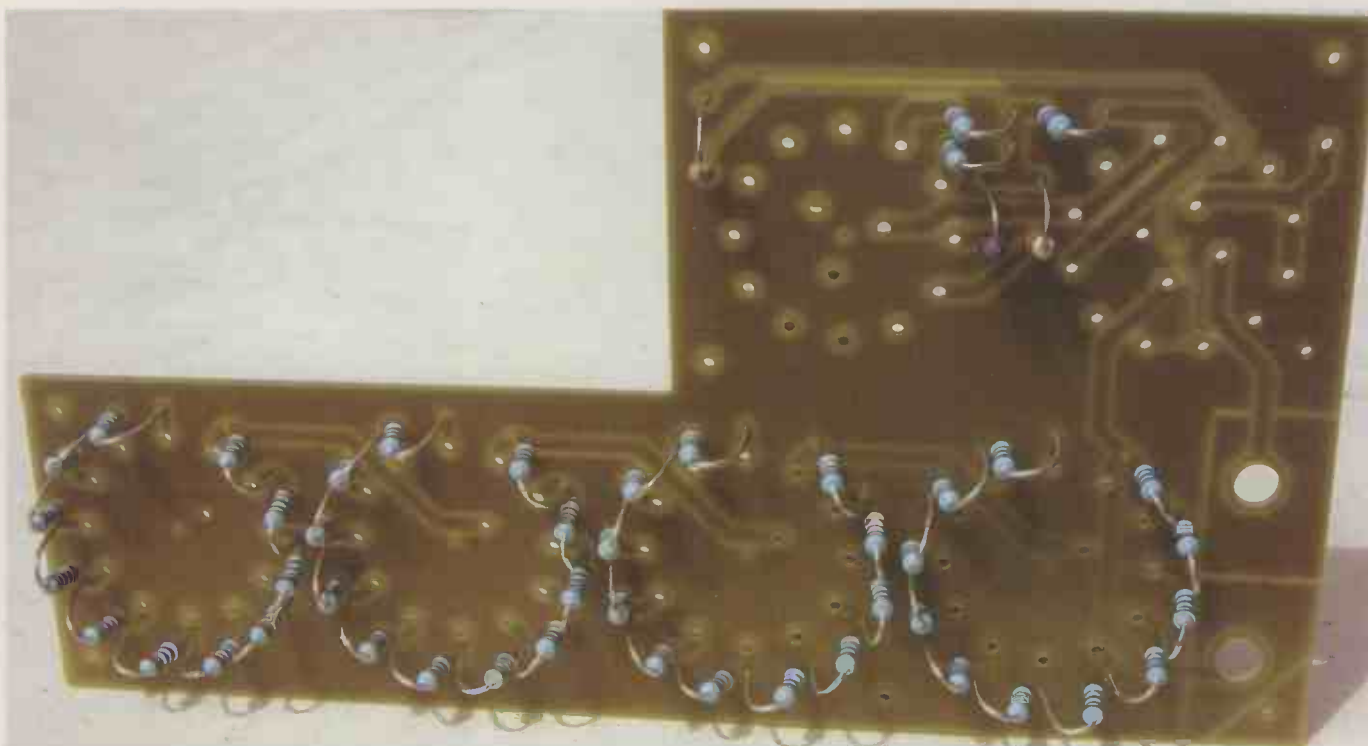

Early stage in building the design with just the rings of resistors fitted.

Hence the upper power supply in the diagram is set up to limit its output voltage to the safe value of 9V.

By the way, from the above it can be seen that the greatest electrical stress on the bridge's ratio arms occurs when the factor switch is on 1, the function switch is on multiply or divide and no resistor is being measured. Under these conditions R_1 and R_2 may get warm. Consequently when the bridge is switched on but not being used, it is good practice to leave the factor switch set at something other than 1.

The upper section of the circuit is built around a L200 voltage regulator. This not only controls the voltage, but can also be configured to provide current limiting as well. This is the purpose of the 741 op-amp and the resistor network around it.

DC-to-DC converter IC_3 is a very useful device, which will provide a negative voltage numerically equal to its positive input. This provides a negative supply to the 741 op-amp, allowing it to operate right down to zero volts.



An original Wheatstone bridge, fitted with an integral galvanometer.



An original Wheatstone bridge, without galvanometer.

Fig. 4. First of the two single-sided printed circuit boards This is the copper pattern.

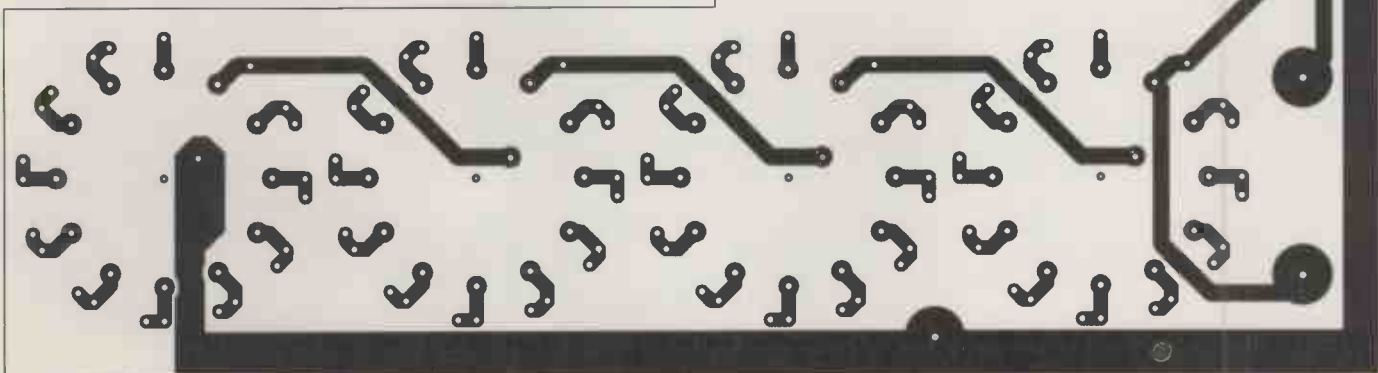

It is possible to imagine a situation where the bridge is being used to measure the resistance of, say, a few inches of hook-up wire and the chain is set to 0000. In these circumstances there is pretty nearly a dead short across the supply voltage. Using the upper power circuit shown, the voltage and current are both limited: if the current demand exceeds about 50mA, the current will freeze and the voltage reduce to zero while for current demands lower than about 40mA, the voltage will remain at a constant 9 volts.

Incidentally, the two resistors that determine the sizes of the output voltage and current are P_1 (current) and P_2 (voltage). In the circuit diagram, these are labelled as 'potentiometers' because they could be made variable if required, although the fixed values given here are appropriate for use in this circuit.

The lower power supply is designed to run the DVM and reveals the major drawback of the recommended PM-128 panel meter module: it must be powered by a supply completely independent of the voltage to be measured.

In particular it *cannot* have a common ground with it. This usually means a separate supply via another winding on the mains transformer needing its own rectification and smoothing. To avoid this duplication, the single rectified output of the transformer is voltage-regulated to 12 volts by the 78L12 and smoothed by C_6 and C_7 .

The 7555 IC is configured as a free-running oscillator whose frequency is about 80kHz. Because R_{55} is so much smaller than R_{56} , the duty factor of the resulting square-wave is close to 50%.

As the CMOS version of the 555 timer is being used, the output signal at pin 3 is virtually rail-to-rail.

Capacitors C_8 and C_9 provide DC isolation while Schottky diodes D_3 and D_4 act with minimal loss as full-wave rectifiers in a voltage-doubling

Calculus

If $y = n + 2 + 1/n = (n^2 + 2n + 1)/n$, then
 $dy/dn = [n(2n + 2) - (n^2 + 2n + 1)]/n^2 = [n^2 - 1]/n^2$.
 For maxima and minima, $dy/dn = 0$, giving values for n of +1 and -1.
 Differentiating again results in
 $d^2y/dn^2 = [n^2(2n) - (n^2 - 1) \cdot 2n]/n^4 = 2/n^3$.
 When $n = 1$, d^2y/dn^2 is positive. Therefore for this value of n , the function $(n + 2 + 1/n)$ is a minimum and has the value 4.

configuration. Capacitor C_{10} smoothes the resulting DC to provide about 11V. The circuit is quite capable of supplying the 1mA or so necessary to run the DVM independently.

Making up the printed circuit boards

There are two, single-sided printed circuit boards: Figure 4 shows the copper pattern for the switching section – which, to avoid stray parallel resistance, should *not* have a copper fill – and Figure 5 the PCB for the power supplies.

Except for the obvious positioning of the resistors of the chain, Figs 6 and 7 show the placement of the other components on these two boards. There should be few problems in making up either PCB and all the components are readily available from the usual suppliers.

It is probably easier to start building the 'switching' PCB by fitting the resistors of the chain first. I'll comment later on the accuracy of

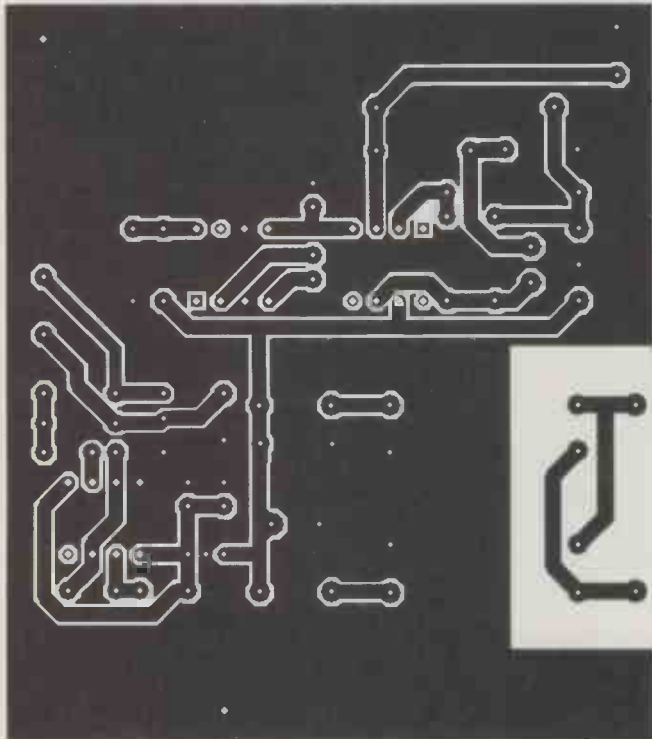
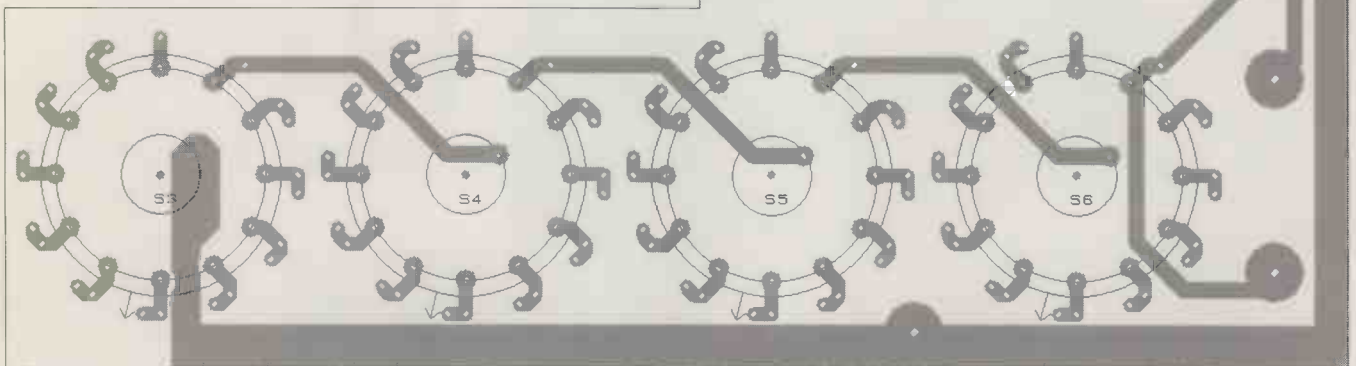

Fig. 5. Circuit board for the two power supplies.

Fig. 6. Component placement map for the main bridge PCB.



measurements using this bridge, but I would suggest that while 0.1% resistors will improve accuracy, for most applications R_6 to R_{49} need be no more precise than 1% types; but they should be at least that.

All these 44 resistors need to 'stand up' in groups of 11 around their respective switches. Having completed the rings of resistors and checked that there are no track-to-track shorts from solder splashes, switches $S_{3,6}$ can be fitted after cutting away the plastic 'non-rotation' pin on the thread side of each switch.

Before proceeding – and assuming you have other means of measuring resistance – connect an ohm-meter to the ground line and to pin 1 of switch S_6 . Verify that operating the four switches results in resistance values from near 0 to 12221 Ω . In practice, the '0000' position will result in a value a little greater than zero due to unavoidable accumulative resistance from partial connections, switch contacts and copper tracks.

When the resistor chain has been checked, R_1 to R_5 can be fitted. There are real advantages in making these five resistors 0.1% types and they must be at least 1/4 watt. Rapid Electronics has just introduced a new range of 0.1%, 0.4W resistors that can be bought in one-off quantities in a wide range of values.

After fitting components R_1 to R_5 , switches S_1 and S_2 should have their plastic 'non-rotation' pins cut off and then be soldered in place. Unfortunately, unlike the four switches of the chain, it is possible to fit S_1 and S_2 into the PCB when they are wrongly rotated.

Figure 6 illustrates the correct positioning of each. In the diagram, each switch has an arrow drawn which indicates its most anticlockwise position. The arrow also represents the *opposite* side of the flat face of the switch's spindle.

Now the power supply PCB can be built. The standard transformer for which the board is designed is a fully encapsulated miniature component and intended for direct PCB mounting. It has two secondaries, each rated at 15V AC and 50mA (a total power rating of 1.5VA).

It is good practice to fit the three 8-pin DIL integrated circuits into sockets rather than solder them directly into the board.

When the power supply PCB is complete, ensure that nothing can come into contact with the mains-carrying tracks below the transformer and then temporarily (taking the usual care) connect the primary winding (or series windings) to the mains.

Check that there is a stable 11V supply at the two pads to the left of

PROJECT

the board and make sure that this is independent of the ground fill. Also check that there is a stable 9V between the pad in the top right corner of the board and the ground fill.

If these tests are positive, connect a 150Ω, 1/4W resistor across this erstwhile 9V supply and determine that the voltage then reduces by around 0.75V.

When both boards have been proved to function correctly, they should be piggy-backed together using two, 30mm spacers for which there are corresponding screw holes in each of the PCBs. Then solder two vertical wire links to join the two boards via the corresponding pairs of pads at the top right corner of both boards. This provides the 9V necessary to run the bridge section.

The front of the case should now be prepared. Figure 8 can be used not only as the scales for the front panel but also as the drilling template for the six switches, the two binding posts and the space that needs to be cut out to accept the DVM panel meter.

When this mechanical work is completed, the front panel can be fitted over the six switches and secured using the switch nuts. The pillar of each binding post must be long enough to allow good contact with the copper side of the upper PCB while still allowing the terminal connectors to reach the front face of the box. Each binding post needs a suitably sized spacer (about 17mm) between the underside of the front panel and the top surface of the switch PCB.

Fit the DVM module in place and make the four connections from the two pads at the top left edge of the switch board to V_{in} and GRD on the module and from the two pads in the centre of the left hand

edge of the power PCB to +V and -V on the module.

The whole unit is now ready for testing.

Using the bridge

Set the factor switch to 1 and the function switch to X. Carefully reconnect the mains to the transformer primary pads on the power supply board. The DVM should read -1. Connect a 5600Ω resistor across the binding posts and switch the chain to the same value.

You should get a numerical display other than -1. Now balance the bridge by increasing or decreasing the value of the chain.

With early bridges it was often difficult to determine whether the chain resistance had to be increased or decreased to progress towards balance. With this design, making this decision is easy: if the display includes a negative sign, the chain's value is too small and must be increased; if there is no sign, the chain's value is too great and should be decreased. This is true whenever the bridge is being balanced and is independent of the positions of both factor and function switches.

Continue the test with the 5600Ω resistor. It is probably easiest to start any new measurement with the factor switch at 1, the '1000s' switch (S_3) at 5, and all the other chain switches at 0. With the 5.6kΩ resistor you should find that 5 on Switch S_3 is the highest position which still gives a negative display.

Leave this selection and turn to the '100s' switch (S_4). Find the highest number on this switch which still gives a negative display and leave it set at that. Repeat the same procedure with the '10s' and then the 'Units' switches.

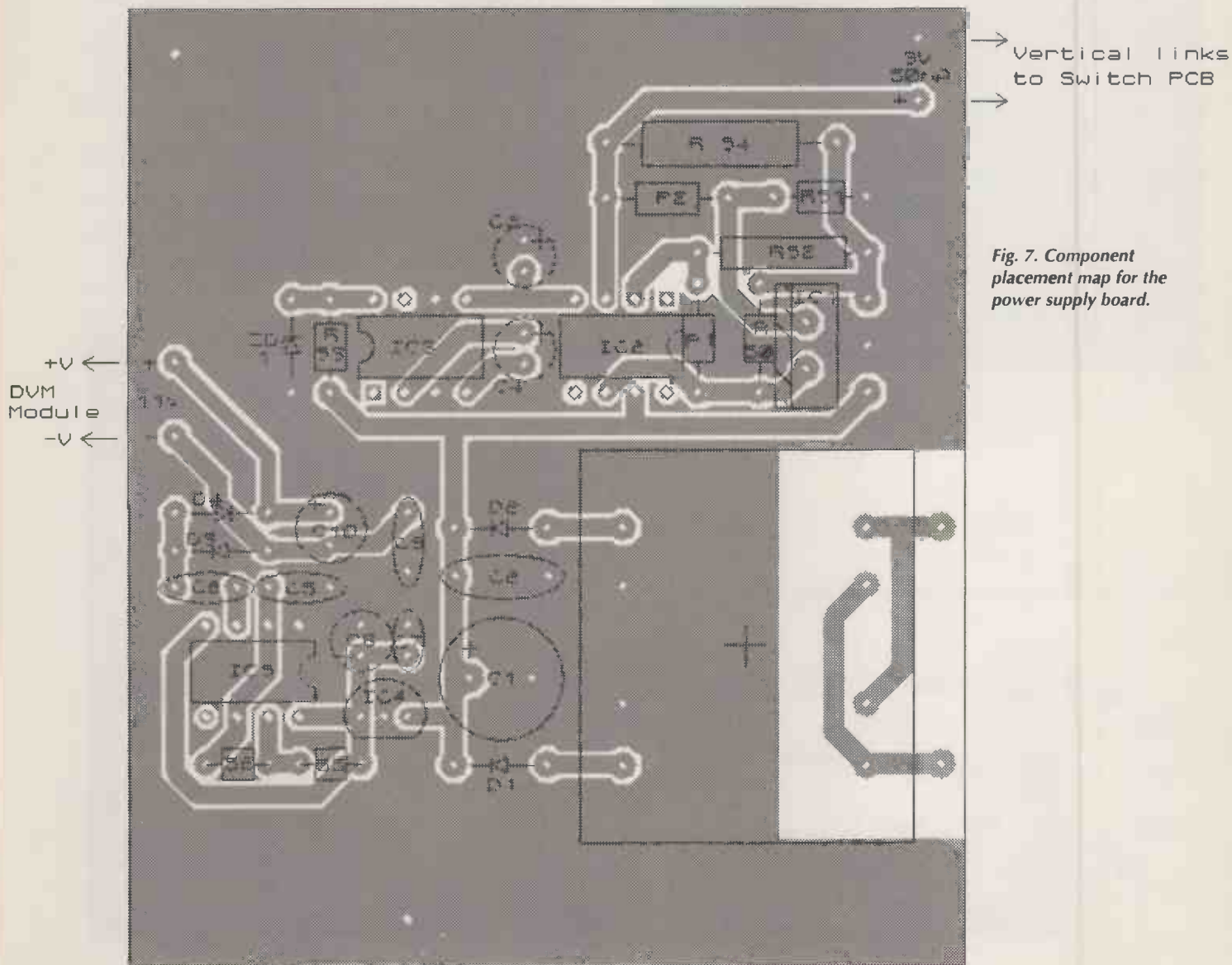

Fig. 7. Component placement map for the power supply board.

In all probability you will not be able to get a precise balance of 000 even using this last switch. Instead you may find that one position gives a small negative value and the next a small positive one.

Clearly the value of the 'tenths' must be somewhere between these. Suppose the closest to 000 which can be realised with the 'Units' switch is -003 at one position and 003 at the next. Then it would seem feasible that a good estimate for the first decimal place will be half way, or 0.5Ω. If however the figures are -003 and 007, then the value is probably 0.3.

To generalise the rule: if the negative figure is $-a$ and the positive one is b then a good estimate for the decimal place figure is $10a/(a+b)$.

Accuracy issues

The design still employs many compromises, the first being the value of the ratio resistors A and B .

As I wrote earlier, the highest sensitivity is obtained when the ratio n is 1, i.e., when bridge-arms A and B are equal. Consequently the 'multiply-by-one' scale has the highest sensitivity. But no greater than the 'divide-by-one' scale.

So what happens if you use both the 'multiply-by-1' and then the 'divide-by-one' scales to measure a resistance whose real value R lies somewhere between 1000 and 12000Ω? Suppose the value P is obtained for the first test and then Q for the second.

Unfortunately P and Q will not be the same! They should be but they won't because A and B will not be perfectly matched. However, if you take the arithmetic mean of P and Q , the result is a value for R which – theoretically at least – is accurate to 0.0002%. See the panel entitled, 'Determining the error.'

Consequently if 0.1% resistors are used, x has a maximum value of 0.2Ω. So the percentage error in R is 0.0002%. This accuracy will not be achieved because of other factors such as the resistance of connections, tracks and switching contacts as well as uneven errors in the resistors of the chain. But it does indicate that the result obtained by this simple averaging of two readings is remarkably accurate.

And not just accurate. Try going back to the measurement of our 5.6kΩ resistor. You may notice that its value is now slightly different from previous tests. This is to be expected.

Without allowing your fingers to short the leads of the resistor, try touching it after the bridge has been balanced. Or try blowing on the resistor. The display will change immediately. This is due to moisture



The original Wheatstone bridge with the galvanometer replaced with a DVM. Balance is achieved with a 5.6kΩ resistor.

or the heat of your fingers or the cooling breeze, or some combination.

Try balancing the bridge at the end of the day and leave the resistor under test connected while the unit is switched off overnight. The next morning at switch-on the bridge will need considerable re-balancing because the temperature in the room (and hence the resistance of the component being measured) will have changed.

So far, I have considered the accuracy of readings when the ratio of A to B gives the value $n=1$, i.e. when the component being measured has a value in the range from 1kΩ to about 12kΩ. For this range, a sharp balance will be achievable right down to the 'Units' switch.

As I have shown above, by averaging the 'multiply' and 'divide' results, accuracy will be close to 1 part in 500000. However, when the ratio ' n ' is not equal to 1, the multiply/divide technique cannot be used and both the accuracy and sensitivity of the single reading will

Fig. 8. Positioning and drilling template for the bridge's front panel.

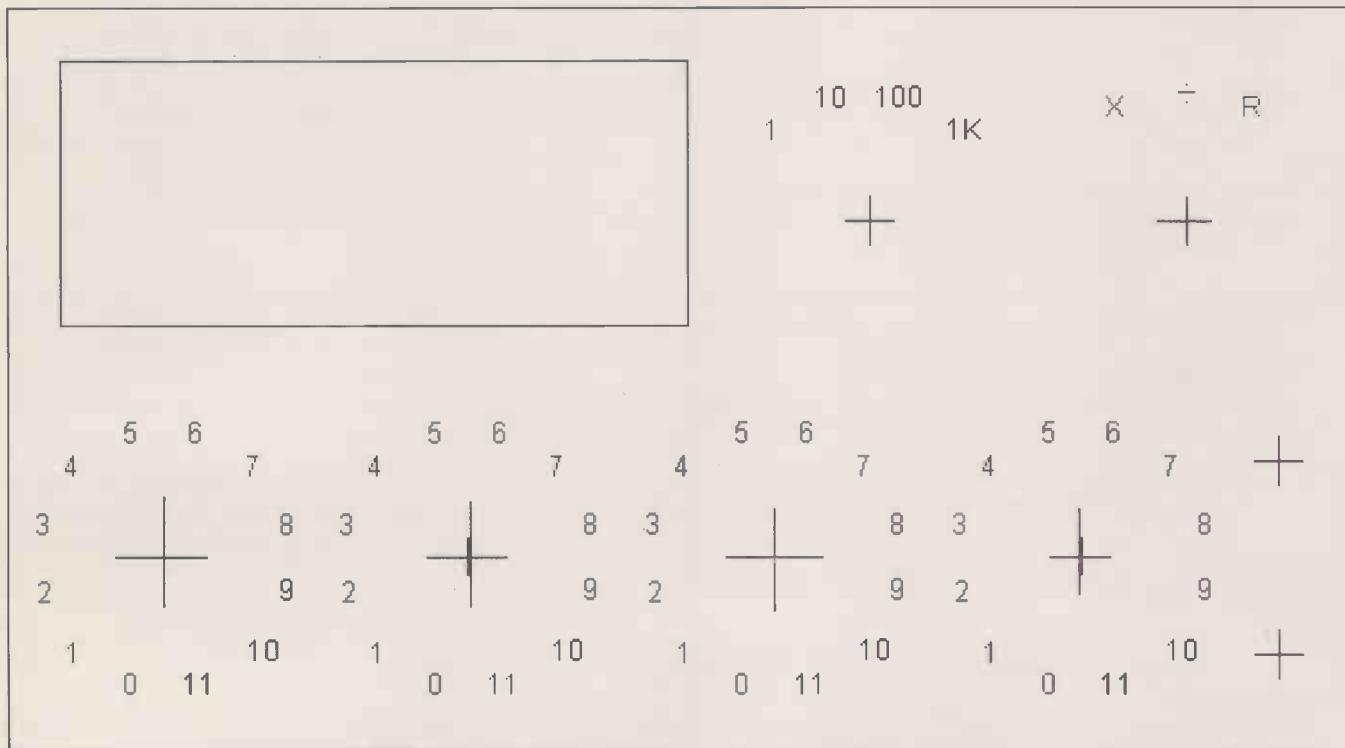

Rear of original Wheatstone bridge, showing wiring and interconnections.

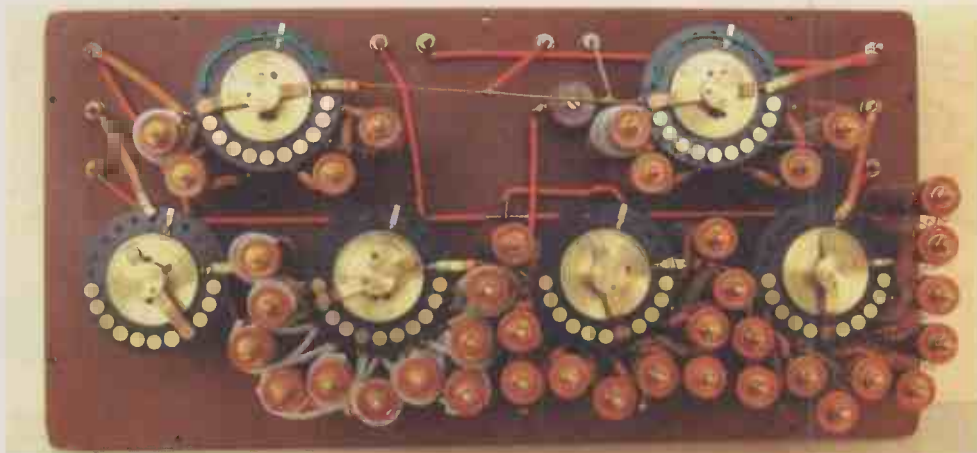

Components

Resistors: all 0.25 watt and 5%, unless marked.

R _{1,2}	100, 0.4W, 0.1%
R ₃	1k, 0.4W, 0.1%
R ₄	10k, 0.4W, 0.1%
R ₅	100k, 0.4W, 0.1%
R ₆₋₁₆	1k, 1%
R ₁₇₋₂₇	100, 1%
R ₂₈₋₃₈	10, 1%
R ₃₉₋₄₉	1, 1%
R _{50,51,53,55}	1k
R ₅₂	470
R ₅₄	0.1
R ₅₆	27k
P ₁	39k
P ₂	2k2

Capacitors

C ₁	220μ, 25V
C ₂	220n
C _{3,4}	1μ, tantalum
C ₅	330p
C ₆	22μ, 16V
C ₇	100n
C _{8,9}	330n
C ₁₀	220μ, 16V

Switches

S ₁	3P4W, rotary, PCB
S ₂	4P3W, rotary, PCB
S _{3,4,5,6}	1P12W, rotary, PCB

Semiconductors

IC ₁	L200 volt regulator
IC ₂	741 op-amp
IC ₃	MAX660 DC-to-DC
IC ₄	78L12 volt regulator
IC ₅	7555 CMOS timer
D _{1,2}	1N4001
D _{3,4}	BAT85, Schottky.
ZD ₁	5.1 volt, zener

Miscellaneous

Transformer	15-0-15V, 1.5VA
Binding posts	2
DVM module	PM-128
Three 8-pin, DIL IC sockets, case, spacers, 6 switch knobs, etc...	

begin to degrade.

With $n=10$, or $1/10$, there is little change from $n=1$. Across most of both these ranges there will still be a sharp balance point and the $1/10$ th-ohm position can be estimated. Overall accuracy will be around 1%.

For the other four ranges, $n=100$, $n=1/100$, $n=1000$ and $n=1/1000$, the balance point gets less sharp but the results are still very usable and will be at least as accurate as those read on a standard multimeter.

When using $n=1/1000$ and measuring high value resistors – say more than about $5M\Omega$ – the balance may be flat enough so that

the ‘Units’ switch will make little difference to the balance point. In addition, parallel leakage resistance may result in a very slightly smaller value than the unknown should have.

At the other end of the ranges, when $n=1000$ (12Ω), the figures reached on S_3 , S_4 and S_5 will themselves be reliable, while that on S_6 may be out by ± 1 digit. The repeatability problem with this range is much more connected with random switch and track resistances, and with unreliable contact made with the binding posts.

However, the accuracy of these very small resistances can be improved on. I balanced the prototype bridge that I built by trying to measure the resistance of a very thick block of solid copper tightly screwed across the binding posts.

A clear balance of 0.028Ω was achieved. This of course should be pretty nearly 0.000 and represents the random resistance of switching contacts, resistor errors and copper tracks. Consequently when I measure small resistances I subtract 0.028 from the reading and get a more reliable value. Of course for resistances above a few ohms, this correction is no longer relevant.

The Bridge is finished by cutting off the unwanted lengths from all the switch spindles and then fitting suitable knobs to the remaining stubs, ensuring that the grub screws tighten against the flat side of each spindle. The whole unit then needs to be enclosed in a suitable –

preferably plastic – box, ensuring that the mains supply connections are safely insulated from prying fingers.

I started this article by reporting my purchase of an early Wheatstone bridge. If you enjoy antiquing you may very well find in the local bric-a-brac junk shop or a neighbourhood boot sale an early twentieth century one of your own. They do turn up surprisingly frequently and can provide the basis for a high quality modern bridge.

If your purchase has an integral galvanometer, remove it and replace it with a DVM; if there never was a galvanometer, just connect the digital meter module to the appropriate ‘Galvo’ terminals where marked. Now provide ‘battery’ power for both the bridge and DVM using no more than the power supplies’ section described in this project.

For experimentation it really does not matter which way round the pair of ‘battery’ and the pair of ‘galvanometer’ connections are made. Either way you will have a modern bridge providing very high accuracy in the measurement of resistance. ■

Determining the error

If x is the amount by which either A or B is greater than the other, then their ratio will be either $(100+x)/100$ or $100/(100+x)$. Therefore,

$$P = R \frac{100+x}{100},$$

using ‘multiply-by-1’;

$$Q = 100 \frac{R}{100+x}$$

using ‘divide-by-1’. Therefore,

$$\begin{aligned} \frac{P+Q}{2} &= \frac{R}{2} \left(\frac{100+x}{100} + \frac{100}{100+x} \right) \\ &= \frac{R}{2} \left(\frac{2 \cdot 100^2 + 200x + x^2}{[100(100+x)]} \right) \\ &= R \left(\frac{100(100+x)}{100(100+x)} + \frac{x^2}{200(100+x)} \right) \\ &= R \left(1 + \frac{x^2}{200(100+x)} \right) \end{aligned}$$

Therefore the percentage error in R is

$$\frac{100x^2}{200(100+x)}\%.$$

£1 BARGAIN PACKS

PIEZO ELECTRIC SOUNDER, also operates efficiently as a microphone. Approximately 30mm diameter, easily mountable, 2 for £1. Order Ref: 1084.

LIQUID CRYSTAL DISPLAY on p.c.b. with l.c.s. etc. to drive it to give 2 rows of 8 figures or letters with data. Order Ref: 1085.

30A PANEL MOUNTING TOGGLE SWITCH. Double-pole. Order Ref: 166.

SUB MIN TOGGLE SWITCHES. Pack of 3. Order Ref: 214.

HIGH POWER 3in. SPEAKER. 11W 8ohm. Order Ref: 246.

MEDIUM WAVE PERMEABILITY TUNER. It's almost a complete radio with circuit. Order Ref: 247.

HEATING ELEMENT, mains voltage 100W, brass encased. Order Ref: 8.

MAINS MOTOR with gearbox giving 1 rev per 24 hours. Order Ref: 89.

ROUND POINTER KNOBS for flatted 1/4in. spindles. Pack of 10. Order Ref: 295.

REVERSING SWITCH. 20A double-pole or 40A single pole. Order Ref: 343.

LUMINOUS PUSH-ON PUSH-OFF SWITCHES. Pack of 3. Order Ref: 373.

SLIDE SWITCHES. Single pole changeover. Pack of 10. Order Ref: 1053.

PAXOLIN PANEL. Approximately 12in. x 12in. Order Ref: 1033.

CLOCKWORK MOTOR. Suitable for up to 6 hours. Order Ref: 1038.

HIGH CURRENT RELAY, 12V d.c. or 24V a.c., operates changeover contacts. Order Ref: 1026.

3-CONTACT MICROSWITCHES, operated with slightest touch, pack of 2. Order Ref: 861.

HIVAC NUMICATOR TUBE, Hivac ref XN3. Order Ref: 865 or XN11 Order Ref: 866.

2IN. ROUND LOUDSPEAKERS. 50Ω coil. Pack of 2. Order Ref: 908.

5K POT, standard size with DP switch, good length 1/4in. spindle, pack of 2. Order Ref: 11R24.

13A PLUG, fully legal with insulated legs, pack of 3. Order Ref: GR19.

OPTO-SWITCH on p.c.b., size 2in. x 1in., pack of 2. Order Ref: GR21.

COMPONENT MOUNTING PANEL, heavy Paxolin 10in. x 2in., 32 pairs of brass pillars for soldering binding components. Order Ref: 7RC26.

HIGH AMP THYRISTOR, normal 2 contacts from top, heavy threaded fixing underneath, think amperage to be at least 25A, pack of 2. Order Ref: 7FC43.

BRIDGE RECTIFIER, ideal for 12V to 24V charger at 5A, pack of 2. Order Ref: 1070.

TEST PRODS FOR MULTIMETER with 4mm sockets. Good length flexible lead. Order Ref: D86.

LUMINOUS ROCKER SWITCH, approximately 30mm square, pack of 2. Order Ref: D64.

MES LAMP HOLDERS slide on to 1/4in. tag, pack of 10. Order Ref: 1054.

HALL EFFECT DEVICES, mounted on small heatsink, pack of 2. Order Ref: 1022.

LARGE MICROSWITCHES, 20mm x 60mm x 10mm, changeover contacts, pack of 2. Order Ref: 826.

COPPER CLAD PANELS, size 7in. x 4in., pack of 2. Order Ref: 973.

100M COIL OF CONNECTING WIRE. Order Ref: 685.

WHITE PROJECT BOX, 78mm x 115mm x 35mm. Order Ref: 106.

LEVER-OPERATED MICROSWITCHES, ex-equipment, batch tested, any faulty would be replaced, pack of 10. Order Ref: 755.

MAINS TRANSFORMER, 12V-0V-12V, 6W. Order Ref: 811.

QUARTZ LINEAR HEATING TUBES, 360W but 110V so would have to be joined in series, pack of 2. Order Ref: 907.

REELS INSULATION TAPE, pack of 5, several colours. Order Ref: 911.

LIGHTWEIGHT STEREO HEADPHONES. Order Ref: 989.

THERMOSTAT for ovens with 1/4in. spindle to take control knob. Order Ref: 857.

MINI STEREO 1W AMP. Order Ref: 870.

BT TELEPHONE EXTENSION WIRE. This is a proper heavy duty cable for running around the skirting board when you want to make a permanent extension. Four cores properly colour coded, 25m length only £1. Order Ref: 1067.

VERY THIN DRILLS. 12 assorted sizes vary between 0.6mm and 1.6mm. Price £1. Order Ref: 128.

EVEN THINNER DRILLS. 12 that vary between 0.1mm and 0.5mm. Price £1. Order Ref: 129.

MES BATTEN HOLDER. Pack of 6. Order Ref: 26.

SCREW DOWN TERMINAL. Can also take 4mm plug. Mounts through metal panel with its own insulators and 2 quite hefty nuts for securing the cable. Pack of 3. Order Ref: GR42. Only red ones available.

1000 WATT FIRE SPIRALS. Useful if you are repairing old types of porcelain body heaters. pack of 4. Order Ref: 223.

SELLING WELL BUT STILL AVAILABLE

IT IS A DIGITAL MULTITESTER, complete with backrest to stand it and hands-free test prod holder. This tester measures d.c. volts up to 1,000 and a.c. volts up to 750; d.c. current up to 10A and resistance up to 2 megs. Also tests transistors and diodes and has an internal buzzer for continuity tests. Comes complete with test prods, battery and instructions. Price £6.99. Order Ref: 7P29.



INSULATION TESTER WITH MULTIMETER. Internally generates voltages which enable you to read insulation directly in megohms. The multimeter has four ranges: AC/DC volts, 3 ranges DC millamps, 3 ranges resistance and 5 amp range. These instruments are ex-British Telecom but in very good condition, tested and guaranteed OK, probably cost at least £50 each, yours for only £7.50 with leads, carrying case £2 extra. Order Ref: 7.5P4.

REPAIRABLE METERS. We have some of the above testers but slightly faulty, not working on all ranges, should be repairable, we supply diagram, £3. Order Ref: 3P176.

BT TELEPHONE EXTENSION WIRE. This is proper heavy duty cable for running around the skirting board when you want to make a permanent extension. Four cores properly colour coded, 25m length only £1. Order Ref: 1067.

HEAVY DUTY POT. Rated at 25W, this is 20 ohm resistance so it could be just right for speed controlling a d.c. motor or device or to control the output of a high current. Price £1. Order Ref: 1/331.

1mA PANEL METER. Approximately 80mm x 55mm, front engraved 0-100. Price £1.50 each. Order Ref: 1/16R2.

D.C. MOTOR WITH GEARBOX. Size 60mm long, 30mm diameter. Very powerful, operates off any voltage between 6V and 24V D.C. Speed at 6V is 200 rpm, speed controller available. Special price £3 each. Order Ref: 3P108.

FLASHING BEACON. Ideal for putting on a van, a tractor or any vehicle that should always be seen. Uses a Xenon tube and has an amber coloured dome. Separate fixing base is included so unit can be put away if desirable. Price £5. Order Ref: 5P267.

MOST USEFUL POWER SUPPLY. Rated at 9V 1A, this plugs into a 13A socket, is really nicely boxed. £2. Order Ref: 2P733.

MOTOR SPEED CONTROLLER. These are suitable for D.C. motors for voltages up to 12V and any power up to 1/6hp. They reduce the speed by intermittent full voltage pulses so there should be no loss of power. Made up and tested, £18. Order Ref: 20P39.

BALANCE ASSEMBLY KITS. Japanese made, when assembled ideal for chemical experiments, complete with tweezers and 6 weights 0.5 to 5 grams. Price £2. Order Ref: 2P44.

CYCLE LAMP BARGAIN. You can have 100 6V 0.2A MES bulbs for just £2.50 or 1,000 for £20. They are beautifully made, slightly larger than the standard 6.3V pilot bulb so they would be ideal for making displays for night lights and similar applications.

SOLDERING IRON, super mains powered with long-life ceramic element, heavy duty 40W for the extra special job, complete with plated wire stand and 245mm lead, £3. Order Ref: 3P221.

YOU WILL RECEIVE THIS MONTH'S 14-PAGE LIST OF BARGAINS WITH YOUR GOODS IF YOU ORDER. IF NOT, PHONE OR WRITE FOR THIS LIST.

RELAYS

We have thousands of relays of various sorts in stock, so if you need anything special give us a ring. A few new ones that have just arrived are special in that they are plug-in and come complete with a special base which enables you to check voltages of connections of it without having to go underneath. We have 6 different types with varying coil voltages and contact arrangements.

Coil Voltage	Contacts	Price	Order Ref:
12V DC	4-pole changeover	£2.00	FR10
24V DC	2-pole changeover	£1.50	FR12
24V DC	4-pole changeover	£2.00	FR13

Prices include base

MINI POWER RELAYS. For p.c.b. mounting, size 28mm x 25mm x 12mm, all have 16A changeover contacts for up to 250V. Four versions available, they all look the same but have different coils:

6V - Order Ref: FR17	24V - Order Ref: FR19
12V - Order Ref: FR18	48V - Order Ref: FR20

Price £1 each less 10% if ordered in quantities of 10, same or mixed values.

RECHARGEABLE NICAD BATTERIES. AA size, 25p each, which is a real bargain considering many firms charge as much as £2 each. These are in packs of 10, coupled together with an output lead so are a 12V unit but easily dividable into 2 x 6V or 10 x 1.2V. £2.50 per pack, 10 packs for £25 including carriage. Order Ref: 2.5P34.

4 CIRCUIT 12V RELAY. Quite small, clear plastic enclosed and with plug-in tags, £1. Order Ref: 205N.

NOT MUCH BIGGER THAN AN OXO CUBE. Another relay just arrived is extra small with a 12V coil and 6A changeover contacts. It is sealed so it can be mounted in any position or on a p.c.b. Price 75p each, 10 for £6 or 100 for £50. Order Ref: FR16.

1.5V-6V MOTOR WITH GEARBOX. Motor is mounted on the gearbox which has interchangeable gears giving a range of speeds and motor torques. Comes with full instructions for changing gears and calculating speeds, £7. Order Ref: 7P26.

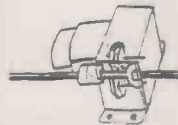

£1 BARGAIN PACKS

FIGURE 8 FLEX, figure 8, flat white PVC, flexible with 0.4 sq mm cores. Ideal for speaker extensions and bell circuits. Also adequately insulated for mains lighting, 12m coil. Order Ref: 1014.

SOLENOID COIL. 6V DC or 12V AC, only needs a plunger which could be a nail, you would then have a really efficient solenoid. Pack of 10. Order Ref: 1/L2.

ONE OHM 20W RESISTOR. Made for the Admiralty in 1952 but being wirewound is probably just as good as when new. Pack of 2. Order Ref: 7/19R4.

COLVERN 5K POT. Totally enclosed with good length spindle. Pack of 2. Order Ref: 7/19R5.

DITTO but 20k. Pack of 2. Order Ref: 7/19R6.

PHILIPS TRIMMER CAP. Sometimes called the bee-hive trimmer as this is in two sections, the top being on a threaded rod. Capacity is altered by twisting along the rod. Pack of 2. Order Ref: 7/19R19.

THREE BOOKS: The Mullard Uniles Handbook, Practical Electronic Projects and Short Wave Receivers for Beginners. Order Ref: 400.

SMITHS COOKER CLOCK. Their Ref OC9900/1 in its own metal case but without a face plate, still in maker's packing. Order Ref: 2/17L7.

SUPERIOR FERRITE ROD AERIAL. This is an extra special 1/2in. diameter rod so the long and medium wave coils are extra robust. Order Ref: D203.

DOLLS HOUSE SWITCH. A very neat white body with red control tag. Pack of 2. Order Ref: 57.

MAINS RELAY. Plugs into octal base, double-pole changeover contacts which look OK for up to 10A. Order Ref: 7TOP14.

THERMAL DELAY SWITCH. Length of delay depends upon the voltage applied to its heater coil which causes the 10A contacts to open. This again plugs into octal base. Order Ref: 7TOP15.

TINY MAINS MOTOR. This is only 2in. square, the shaded pole type with good length of 1/8in. spindle. Order Ref: 7/1R7.

COMPUTER DUST COVER. Made for Altai, these dust covers are a special opaque plastic measuring 22in. long, 14in. wide and 6in. deep, nicely boxed. Order Ref: D204.

PROJECT BOX. Conventional plastic construction, colour is beige and size approximately 250mm x 130mm x 50mm deep. Divides into 2 halves, held together by screws. Ventilators in the top and bottom corners, but these are quite a decoration and give the box a pleasing look. Order Ref: D201.

LIMITED SPACE LIGHT SWITCH. It is only about 2in. x 1in. brown Bakelite but rated at 15A 250V. It is easy to fix in a small space. Its operating toggle is labelled off for up and on for down. Pack of 3. Order Ref: 1/11R27.

IN-LINE FUSEHOLDERS. Just cut the wire and insert, fully insulated. Pack of 4. Order Ref: 969.

MINI MONO AMP. 3W into 4 ohm speaker or 1W into 8 ohm. Order Ref: 495.

15V DC 150mA PSU. Nicely cased. Order Ref: 942.

6V 1A MAINS TRANSFORMER. Upright mounting with fixing clamps. Pack of 2. Order Ref: 9.

SUCK OR BLOW OPERATED PRESSURE SWITCH, or it can be operated by any low pressure variation such as water level in tanks. Order Ref: 67.

12V SOLENOID. Has good 1/2in. pull or could push if modified. Order Ref: 232.

NEON INDICATORS. In panel mounting holders with lens. Pack of 6. Order Ref: 180.

12V ALARMS. Make a noise about as loud as a car horn. Use one lead and case for DC, all brand new. Pack of 2. Order Ref: 221B.

PANOSTAT. Controls output of boiling ring from simmer up to boil. Order Ref: 252.

OBLONG PUSH SWITCHES. For bell or chimes, these can switch mains up to 5A so could be foot switch if fitted in patress. Pack of 2. Order Ref: 263.

MIXED SILICON DIODES. Pack of 25. Order Ref: 293.

SHADED POLE MAINS MOTOR. 1/4in. stack so quite powerful. Order Ref: 85.

TERMS

Send cash, uncrossed PO, cheque or quote credit card number. If order is £25 or over deduct 10% but add postage, £3.50 if under 2 kilo, £6 if under 4 kilo.

J & N FACTORS
Pilgrim Works (Dept.E.E.)
Stalbridge Lane, Bolney
Sussex RH17 5PA
Telephone: 01444 881965
E-mail: Jnfactors@aol.com



Batteries included

The appearance and popularity of power-hungry digital cameras has led battery suppliers to meet ever-increasing demands, which has stimulated the sector as a whole.

It is hard not to notice the capacity improvements that have appeared in rechargeable batteries in the last couple of years.

It was not long ago that an AA NiCd would only store 500mAh whereas today US company iPower is selling a 2100mAh (0.2C rate) AA-size NiMH to consumers.

UK customers will have to wait a little longer but GP Batteries is close to launching a 2.1Ah AA in the UK.

The AA size has almost become a battle ground with battery-makers vying for the business of digital camera owners who have found their new toys consume a lot more power than they thought they would.

Aimed at exactly that market, last year a new primary (non-rechargeable) battery chemistry hit the shelves for the first time. Nickel-zinc is the type and both Panasonic and Toshiba have announced AA versions. Both companies claim significant capacity improvements over traditional alkaline cells in camera applications although formal tests are thin on the ground.

Back with nickel metal-hydride, GP Batteries has released an 8.4V PP3-type NiMH in the UK which, at 170mAh, it claims is the most capacious PP3 yet. It also claims the GP17R8H, as it is called, has the highest power discharge and charge characteristics. Charging at 1C and discharged at 3C (0.5A) is possible. A 9.6V version particularly for alarms is will be added to GP's line-up in future.

The largest standard cylindrical cell is the F size (33dia x 91mm) which, it appears, was originally developed to be used in fours inside spring-topped 6V lantern batteries.

Saft has introduced an NiMH F cell with a capacity of 13.5Ah (typical at C/5 load). Called VH F, pulses of up to 100A are available from this cell as is 40A (20°C) continuous delivery. Applications in electric bikes and gardening equipment, are foreseen.

Not all NiMH cells are created equal and the VH F is a case in point. Despite its size, it has not been designed for 1 hour charging. The quickest charge is in 3-4 hour using

between 4 and 5A. 5-6h charging is possible at 3-2.5A and the standard charge is 1.35A for 15 hours.

What is lost in fast charge capability in the Saft's VH range is made up with extra capacity. Its D cell offers 8.5Ah (typical) capacity against 7Ah for many other NiMH D-cells. Fastest charge for the VH D is 2-3h. A 9.5Ah version is due out later this year.

For capacity and environmental reasons, NiCd cells exist in the shadow of their younger NiMH cousins, but they still win-out in discharge capability and low-cost.

Well known for its lead-acid batteries, Yuasa is now selling a range of NiCd cells. Ranging from 130mAh to 7.5AH there are currently 24 sizes in the standard range plus three high-temperature NiCds., sub-C (1.3Ah), C and D (4.4Ah).

Trickle charging for Yuasa's NiCd cells is 48h at 0.05C, standard charge is 14 to 16h charge is at 0.1C and quick at 0.3C in 4h is possible.

One other advantage of NiCd cells over NiMH is trickle charge lifetime. NiCd cells are traditionally made to be able to withstand a 0.1C charge indefinitely whereas NiMH cells seldom are. As a result 0.1C NiMH charging without discharge will eventually finish off most NiMH cells.

Based around the superior discharge capability of NiCd cells, Powerstream Technologies of Utah in the USA has a range of NiCds especially designed for fighting robots. Its half-D cell (33mm dia x 37mm) weighs 81g and is claimed to deliver an astounding 98A. Capacity is 2.5A nominal and repeated charging at 4C is possible.

Lithium cells are increasingly offering the best capacity for a given weight, at a cost premium.

The latest lithium cells, called lithium polymer, use a solid electrolyte and can be made in flat sheets and some can even be bent.

PoLiFlex is a range of lithium polymer cells under development at Varta Microbattery. These are made from stacks of flat sheets and, according to the company, can be

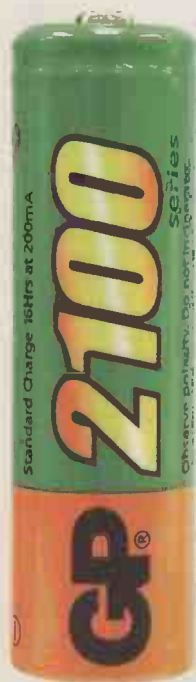

The GP 2.1Ah AA cell



Saft NiMH F cell.

piled up to make a wide variety of sizes and capacities. Two standard sizes are available. a 3.8x35x62mm 650mAh model and 780mAh in 4.2x35x66mm. Palmtops and GPS receivers are predicted markets.

Both the Varta PoLiFlex cells are fitted with electronic safety circuits. These are a feature of all rechargeable lithium-based cells sold to the public as lithium cells can react dangerously when abused.

Supplier All Batteries, for example, only supplies Liion cells as packs including electronics to control charge, discharge and cell balancing.

It distributes Saft's MP range of medium prismatic lithium-ion cells, which are available from 1.0 to 5.0Ah.

Life can be an issue with Liion cells but Saft claims 1,000 cycles "under most conditions". Charge retention, almost always good with Liion cells, is said to be over 95 per cent of initial capacity after 30 days at 20°C. ■

Capacity in rechargeable cells is frequently declared in Amp-hours (Ah) or milliamp-hours (1,000mAh = 1Ah).

When charging or discharging is discussed, the term C is frequently used. This is the capacity of the cell. Thus a 1.8Ah cell has C = 1.8Ah.

If the manufacturer describes a C/10 or 0.1C charge, this means charging at 180mA. Similarly, a 0.5C discharge indicates a 900mA is being drawn from the cell.

Slightly confusingly, although a 1C discharge will empty a full cell in 1 hour, a 1C charge will not fill an empty one in an hour.

This is because charging is not 100 per cent efficient. In general 1.4C is required to fill a NiCd cell.

Charging efficiency for some Liion cells approaches 100 per cent. Although users and misusers get away with some terrible charging practices, some do not. Longest cells life it to be had by following manufacturers charge, discharge and storage instructions.

All Batteries has an excellent technical guide on its website and some interesting snippets on the knotty problem of fast-charge termination can currently be gleaned from the New Products of GP Batteries' website where its PP3-sized cells are described.

www.allbatteries.com/
www.gpbatteries.co.uk
www.powerstream.com
www.saftbatteries.com
www.varta-microbattery.com
www.yuasa-battery.co.uk

High Resolution Oscilloscope

- High speed, 5GS/s dual channel oscilloscope
- 50MHz, 80dB dynamic range spectrum analyser
- PicoScope & PicoLog software supplied FREE
- Plug into any desktop or laptop PC
- High resolution - 12 bits
- Large 128K memory
- 1% DC accuracy



NEW
Product
Range

Request your FREE Test & Measurement catalogue and Software & Reference CD, or visit our web site:

www.picotech.com/ds/scope50

Tel: +44 (0) 1480 396395 Fax: +44 (0) 1480 396296 E-mail: post@picotech.com

PICO
Technology Limited

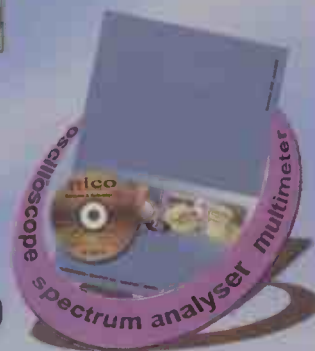



THE IEC 320 CONNECTION

NEW

OLSON SEQUENTIAL START

OLSON ELECTRONICS LIMITED
OLSON HOUSE, 490 HONEYPOT LANE, STANMORE, MIDDLESEX HA7 1JX
TEL: 020 8905 7273 FAX: 020 8952 1232
e-mail: sales@olson.co.uk
web site: http://www.olson.co.uk

OLSON PANELS with 10AMP CEE22/IEC SHUTTERED SOCKETS
FUSED, DOUBLE FUSED WITH MAINS FILTER AND RCD PROTECTION

OLSON ELECTRONICS LIMITED
OLSON HOUSE, 490 HONEYPOT LANE, STANMORE, MIDDLESEX HA7 1JX
TEL: 020 8905 7273 FAX: 020 8952 1232
e-mail: sales@olson.co.uk
web site: http://www.olson.co.uk

OLSON DISTRIBUTION PANELS WITH IEC 320 SOCKETS INDIVIDUALLY FUSED

OLSON ELECTRONICS LIMITED
OLSON HOUSE, 490 HONEYPOT LANE, STANMORE, MIDDLESEX HA7 1JX
TEL: 020 8905 7273 FAX: 020 8952 1232
e-mail: sales@olson.co.uk
web site: http://www.olson.co.uk

OLSON DISTRIBUTION PANELS WITH IEC 320 SOCKETS INDIVIDUALLY FUSED AND NEON INDICATORS

OLSON ELECTRONICS LIMITED
OLSON HOUSE, 490 HONEYPOT LANE, STANMORE, MIDDLESEX HA7 1JX
TEL: 020 8905 7273 FAX: 020 8952 1232
e-mail: sales@olson.co.uk
web site: http://www.olson.co.uk

OLSON 'THE RACK RANGE' MAINS DISTRIBUTION PANELS FOR 19" RACK MOUNTING HORIZONTAL

OLSON ELECTRONICS LIMITED
OLSON HOUSE, 490 HONEYPOT LANE, STANMORE, MIDDLESEX HA7 1JX
TEL: 020 8905 7273 FAX: 020 8952 1232
e-mail: sales@olson.co.uk
web site: http://www.olson.co.uk

OLSON DISTRIBUTION PANELS FOR 19" RACK MOUNTING WITH R. F. FILTER AND TRANSIENT SUPPRESSOR

OLSON ELECTRONICS LIMITED
OLSON HOUSE, 490 HONEYPOT LANE, STANMORE, MIDDLESEX HA7 1JX
TEL: 020 8905 7273 FAX: 020 8952 1232
e-mail: sales@olson.co.uk
web site: http://www.olson.co.uk

OLSON 'The Rack Range' CEE22/I.E.C. SOCKETS

OLSON ELECTRONICS LIMITED
OLSON HOUSE, 490 HONEYPOT LANE, STANMORE, MIDDLESEX HA7 1JX
TEL: 020 8905 7273 FAX: 020 8952 1232
e-mail: sales@olson.co.uk
web site: http://www.olson.co.uk

CALL OUR SALES HOTLINE
020 8905 7273



24 HOUR DELIVERY SERVICE



OLSON ELECTRONICS LIMITED
OLSON HOUSE, 490 HONEYPOT LANE, STANMORE, MIDDLESEX HA7 1JX
TEL: 020 8905 7273 FAX: 020 8952 1232
e-mail: sales@olson.co.uk web site: http://www.olson.co.uk

NEW PRODUCTS

Please quote *Electronics World* when seeking further information

PCB relay switches up to 1,250VA

The Schrack PE series of single-pole, 5A, power PCB relays from Tyco Electronics is available in a one-coil polarised bistable design. Dimensions of 20 x 10mm with a height of 10mm are identical to those of the monostable relay, said the supplier. This power PCB relay offers insulation to IEC 255,

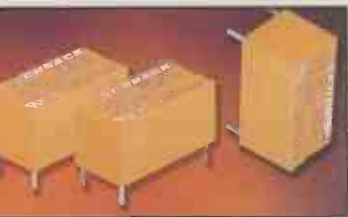

and 4kV coil to contact dielectric strength, for use in industrial electronics, measurement and control, room temperature thermostats and white goods. The maximum breaking capacity is 1,250VA, (5A at 250V AC) with a maximum switching voltage of 440V AC. Constructed with cadmium-free AgNi contacts, the rugged relay has a single C/O contact and operates in the ambient temperature range of -40 to +85°. For reliable operation, it is protected to IP40 (IP67 available on request) and has a mechanical life expectancy of 5×10^6 operations. There is a choice of coil voltages ranging from a nominal of 2.2V DC to 24V DC, with a typical power consumption of 360mW. Tyco Electronics
www.tycoelectronics.com
Tel: +44(0) 20 8954 2356

30W isolated power module

Texas Instruments is offering a series of 30W isolated power modules in an 8mm package. The PT3400 series of 30W DC-DC converters accept input voltages from 36V to 75V and deliver output currents from 7A to 16A depending on output voltage. The range includes a power-up sequencing control pin that simplifies power sequencing

when more than one module is used to power ICs with more than one power rail. It is also specified to a six million hour mean time between failure (MTBF) and lead-free construction. PT3400 integrated power modules are available in a surface-mount, vertical through-hole or horizontal through-hole styles (65.5 x 37.08 x 7.9mm). Texas Instruments
www.ti.com
Tel: +44(0) 049 8161 803311

Ethernet interface for non-PC products

Following its acquisition of Conexant's SocketModem business earlier in the year, Multi-Tech Systems has introduced Ethernet and telephony interface modules to its product line. SocketEthernetIP and SocketSLIC add communications and connectivity capabilities to non-PC products. SocketEthernetIP is a serial-to-Ethernet module with a complete TCP/IP protocol stack. The company sees it connecting legacy devices to an IP network for remote monitoring, control and configuration. SocketSLIC is an isolated and programmable analogue-to-PCM (digital) interface module. It provides standard analogue interfaces including FXS, FXO, and E&M on a single programmable module. Uses include conversion of a telephone to a digital signal for phone systems, central office equipment, channel banks or VoIP gateways. A further shake-up in the range renames the company's ModemModule (and Conexant SocketModem) as SocketModem, and ModemModuleIP as SocketModemIP. Multi-Tech Systems
Tel: +44(0) 118 959 7774

Scopemeter gets colour wide-screen

The ScopeMeter 190C Series, now available from TTI (Thurlby Thandar Instruments),



features a large, high-resolution, colour screen and a digital persistence mode to give a better view of complex waveforms. The high-performance handheld, battery-powered

oscilloscopes offer specifications usually found on top-end bench instruments, with up to 200MHz bandwidth, 2.5Gsample/s real-time sampling and a deep memory of 27,500 points per input. The digital persistence mode helps to find anomalies and to analyse complex dynamic signals by showing the waveform's amplitude distribution over time using multiple intensity levels and user-selectable decay time. The effect is similar to looking at the display of an analogue real-time oscilloscope. High-speed display update reveals signal changes instantaneously, which is useful for making adjustments to a system under test.

TTI
www.tti-test.com
Tel: +44(0) 1480 412451

Video transceivers for SD and HD rates

Available from DT Electronics are two video transmission and reception chips from Gennum, the GS9060 and GS9062. These devices operate at SD-SDI and DVB-ASI rates and are pin-compatible with the HD-Linx II dual-rate devices the GS1560 and GS1532 respectively. This is intended to allow designers to create board layouts for both SD and HD applications, thus allowing HD development costs to be spread over both HD and SD product ranges, according to the supplier. The GennumGS9060 deserialiser and GS9062 serialiser are SMPTE 259M-C compliant and utilising few other external components they can provide either a transmit or receive for SD-SDI and DVB-ASI. In operation, the GS9062 performs the functions of parallel to serial conversion, scrambling as per SMPTE 259M and NRZ to NRZI conversion. The SMPTE scrambler may optionally be bypassed to support the transmission of other coding schemes. Further, the device includes a range of additional data processing functions such as TRS, line number and CRC insertion, DVB-ASI and EDH support. It is also able to insert TRS signals, Calculate/insert line numbers and CRCs, re-map illegal code words and insert SMPTE 352M payload identifier packets if programmed by the host interface.

DT Electronics
www.dtelectronics.com
Tel: +44(0) 2476 437437



Please quote *Electronics World* when seeking further information

Test probe uses spring-loaded ball

Peak Test Services has introduced the P945-D, a spring-contact test probe, which replaces the conventional contact surface based on a moving head and plunger construction with a spring-loaded ball. The design gives a very low spring travel of 0.4mm which results in a very compact assembly for ease of installation. The probe is ideally suited to applications where lateral stresses are likely to be

encountered, including tests on reading heads or slip rings. The total length of the probe, including connector pins, is 11mm, and it can be used in a number of different soldering or PCB mounting configurations. Minimum separation for mounting is 3mm between centres, and spring force is 1.5N at 0.4mm working travel. The P945-D probe is available directly from Peak Test Services in the UK and Eire, and from a network of distributors worldwide.

Peak Test Services
www.thepeakgroup.com
Tel: +44(0) 191 3871923

Voltage-mode PWM for isolated DC-DCs

Semtech is offering a BiCMOS, primary-side, voltage-mode PWM controller designed for building isolated DC/DC and off-line power supplies using a secondary-side external error amplifier. According to the supplier, in a typical telecom application the SC4905 controller would supply the



control and drive circuits needed to convert a bus supply rail, typically ranging from 18V to 75V, to 12V or some other low voltage. In addition, the device can be used in industrial, isolated, and point-of-use power supplies. Features include programmable operation up to 1MHz; integrated oscillator and voltage feed-forward compensation; and programmable duty cycle to avoid transformer saturation. There is also line voltage monitoring, external synchronisation that accommodates ripple-reducing

bi-phase operation with another controller, a 200mV current limit threshold and less than 100µA of start-up current.

Semtech
www.semtech.com
Tel: +44(0) 1794 527600

RF connection with a light touch

Huber+Suhner's latest Quick Lock N connector is designed to require a low mating force of about 30N and according to the supplier, can be significantly faster to mate than other N type connectors, as the locking mechanism snaps closed in a



single step. Pulling back the decoupling sleeve opens the snap ring of the mating mechanism, allowing for de-mating with a force of 30N. The mated retention force is greater than 450N. The QN connector is presented as an alternative to screw-in N type connectors, to be used in applications such as radio basestations, antenna systems and test.

Huber-Suhner
www.hubersuhner.co.uk
Tel: +44(0) 01869 364229

Audio codec with integrated ADC and DACs

Wolfson Microelectronics has introduced WM8722, an audio codec for surround sound applications. This is the company's first codec to integrate both the ADC and a six-channel DAC on-chip and is



Multifunction speech synthesiser

OKI Electric has a family of multifunction speech synthesisers, the ML2252/54, ML22Q54 and ML2240, which are respectively on-board mask ROM, flash and external ROM versions with the ML2252/54 and ML22Q54 providing two-channel and the ML2240 four-channel mixing

functions. All of the devices have independent channel volume control, a wide range of selectable sampling frequencies, an internal D/A converter and a smoothing filter as well as a large variety of algorithms. The ML2252/54 has 1Mbit/4Mbit of internal mask ROM and a two-channel mixing function,

with each channel's volume independently controllable, from -60dB to 0dB in 2dB steps. To save memory space a pause-less loop function is implemented. Interfacing with the system microcontroller is facilitated using the serial or parallel interface. Five algorithms (2/4-bit ADPCM2, 8-bit non-linear PCM and 16-bit PCM) combined with its wide range of sampling frequencies, up to 48kHz, are designed to allow the user to optimise playback time and sound quality. The ML22Q54 with 4Mbit flash is designed for prototyping and allows on-board programming and storage of digital data. The four-channel ML2240 stereo speech synthesiser can accept up to 128Mbit external ROM.

OKI Electric
www.oki.com
Tel: +44(0) 1753 787700

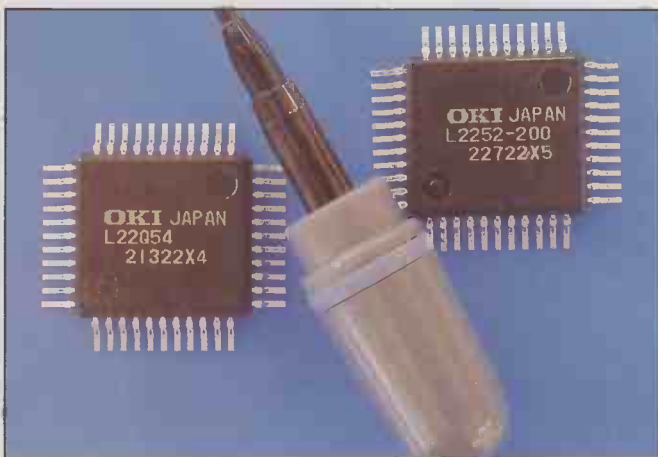

THERE IS INTERESTING NEWS

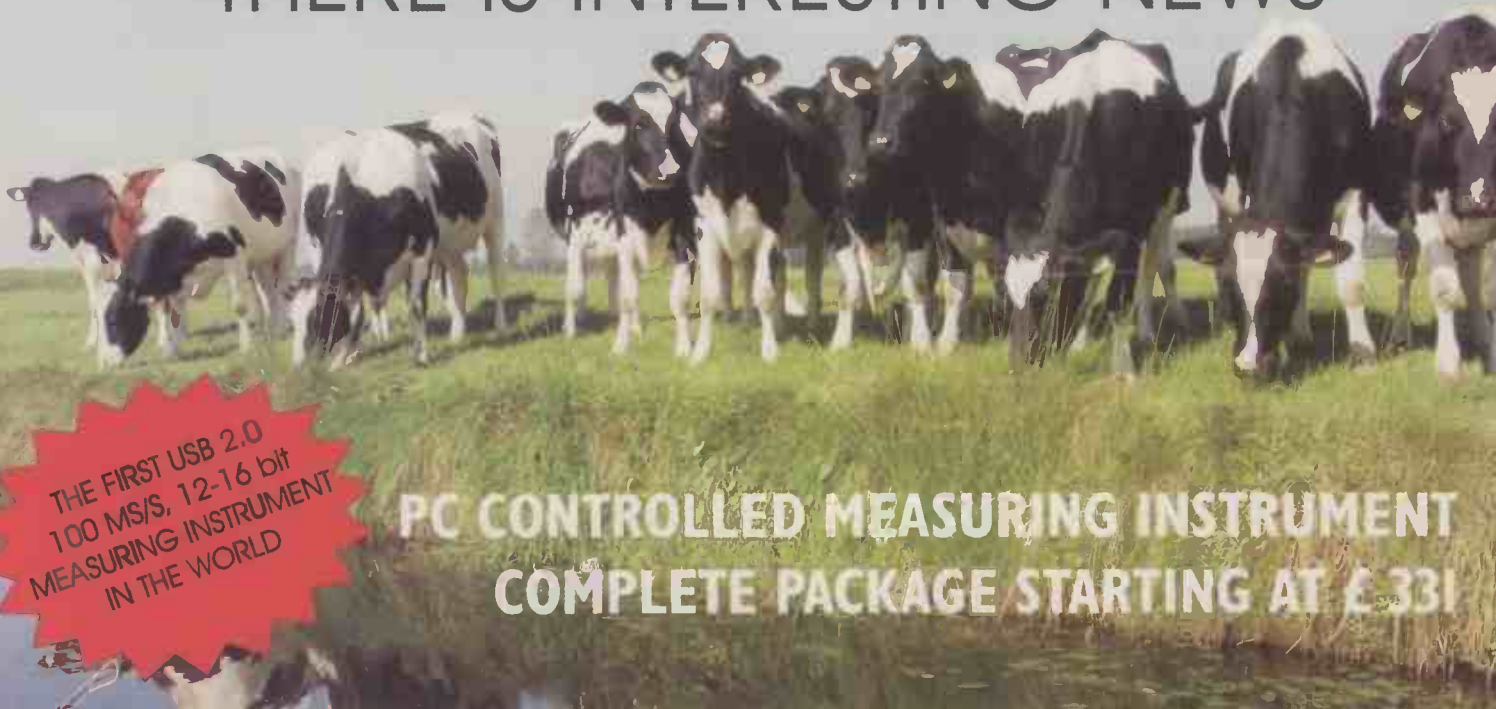

THE FIRST USB 2.0
100 MS/S, 12-16 bit
MEASURING INSTRUMENT
IN THE WORLD

PC CONTROLLED MEASURING INSTRUMENT
COMPLETE PACKAGE STARTING AT £331

OSCILLOSCOPE

FFT ANALYSER

VOLTMETER

RECORDER

The Handyscope 3 is a powerful and versatile two channel measuring instrument with an integrated function generator.

- USB 2.0 connection (USB 1.1 compatible)
- sample speed up to 100 MHz per channel
- 8 to 16 bit resolution (6 μ Volt resolution)
- 50 MHz bandwidth
- input sensitivity from 200 mVolt up to 80 Volt
- large memory up to 131 060 samples per channel
- four integrated measuring devices
- spectrum analyser with a dynamic range of 95 dB
- fast transient recorder up to 10 kHz
- several trigger features
- auto start/stop triggering
- auto disk function up to 1000 files
- auto setup for amplitude axis and time base
- auto trigger level and hysteresis setting
- cursor measurements with 21 read-outs
- very extensive function generator (AWG) 0-2 MHz , 0-12 Volt

HANDYSCOPE HS3

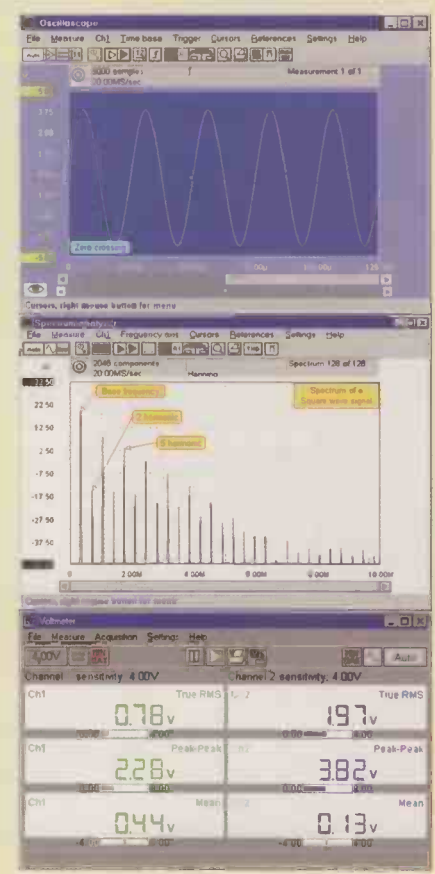

WWW.TIEPIE.NL

27

for more information, demo software, software, source code and DLL's visit our internet page: <http://www.tiepie.nl>



TiePie engineering (NL)
Koperslagersstraat 37
8601 WL SNEEK
The Netherlands
Tel: +31 515 415 416
Fax: +31 515 418 819

TiePie engineering (UK)
28, Stephenson Road, St. Ives
Cambridgeshire, PE17 3WJ, UK
Tel: 01480-460028
Fax: 01480-460340

NEWPRODUCTS

Please quote *Electronics World* when seeking further information

aimed at 'lifestyle' mini component applications. In a DVD-RW device, for example, the device allows recording at 48kHz and playback at 44.1kHz using the same device. In a karaoke machine, the ADC digitises the voice and mixes it with the audio being played back. The DACs provide support for Dolby 5.1 audio surround playback. In addition, the chip can configure the ADC to be the master and the DAC the slave or visa versa. The WM8772 integrates the firm's WM8738 stereo ADC and WM8746 six-channel DAC. Available in either a 28-pin SSOP or 32-pin TQFP package, the ADC and DAC must use the same sample rate in the SSOP version, but there is no restriction in the TQFP.

Wolfson Microelectronics
Tel: +44(0) 131 2727000

Aluminium capacitors get life extension

Nippon Chemi-Con's KY series of aluminium electrolytic capacitors, available from Young ECC use a newly developed electrolyte to minimise ESR. Capacitance values available cover 22µF to 18,000µF.



According to the supplier, life has been extended from the earlier 3,000 to 6,000 hours. It spans 4,000 hours at 105°C with rated ripple in a 5 to 6mm diameter can through to 10,000 hours at 105°C with rated ripple in a 5 to 18mm can. At 50V, 20°C, 100kHz, 22µF capacitors exhibit an impedance of 0.70Ω, while 2,700µF capacitors have an impedance value 0.014Ω. Other specifications include 6.3 to 50V rated voltage range,

temperature range of -40 to 105°C and ± 20% capacitance tolerance.

Young ECC
www.youngecc.com
Tel: +44(0) 1494 753500

UARTs operate at 2.5 to 5V

Philips has announced a family of 16C UARTs (universal asynchronous receiver transmitters) that operate at 2.5V, 3.3V and 5V. The SC16C devices, as they are called, are pin-to-pin compatible with industry standard 16C UARTs and all are specified at between -45°C and +85°C. At 3.3V, the SC16Cs have baud rates up to 5Mbit/s (16X). The series includes single, dual and quad channel chips that are compatible with Intel and Motorola bus interfaces and come in DIL, PLCC and LQFP packages.

Philips
www.philips.com
Tel: +44(0) 031 40 272 2091

13.5GHz pre-scalar devices

Zarlink Semiconductor is offering three prescaler chips operating at 13.5GHz. The ZL40813/14/18 prescalers convert RF signals operating at up to 13.5GHz to lower

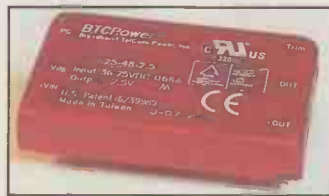

frequencies. The prescalers convert signals operating at between 10.5GHz and 13.5GHz to lower-frequency signals in fixed division ratios. The ZL40813 divides high-frequency signals by eight, the ZL40814 divides them by 16, and the ZL40818 divides them by four. At offset frequencies of 10kHz, the chips phase noise, when processing 12GHz signals is typically better than -140dBc/Hz (decibels relative to carrier power per hertz). They operate on supplies of 5V, drawing 460mW. They are offered in 8-pin SOIC (small outline IC) or EPAD (exposed pad) SOIC packages, and supported by evaluation boards.

Zarlink
www.zarlink.com
Tel: +44(0) 1793 518128

35W sub-quarter-brick DC-DC converter

The S35 series DC-DC converters from BTCPower deliver a power output of 35W from a sub-quarter-brick

(1.2x2.0x0.35in.) package. With input voltage range of 18-36V or 36-75V, the series is available in versions with output voltages of 1.5, 1.8, 2.5, 3.3 or 12V. All models feature an input filter, input undervoltage lockout, overtemperature protection. An enclosed, encapsulated construction features an aluminium heat-spreader design to improve heat transfer without hot spots, said the supplier. Using a synchronous rectification topology, its patented flat-transformer design concept supports maximum power output with an efficiency of up to 90%. The converters are designed for use over an ambient temperature range of -40° to +85°C, and mean time between failures is 4,500,000 hours at 50°C

BTCPower
Tel: +44(0) 1628 675911

Burst SRAMs have "no bus latency"

Cypress Semiconductor is sampling its 72Mbit NoBL 'No Bus Latency' burst family of SRAMs - aimed at networks operating at OC-48 speeds (2.5Gbit/s) and above. Co-developed between Cypress and Ramtron subsidiary Enhanced Memory Systems, the memories use a one-transistor cell. The

Aluminium capacitor for lead-free manufacturing

A range of surface mount aluminium electrolytic capacitors from Rubycon are compatible with the new, higher temperature profile required for lead-free soldering processes. They are designed to meet the requirements of European environmental directives. Currently available in full production quantities, the SEV, SGV, SKV, NSEV and NSKV ranges include a 125°C rated capacitor which is suitable for automotive under-bonnet applications such as engine and other control units, and an SKV model release is anticipated in early 2003 to complete the range. The



capacitors feature a specially developed high temperature electrolyte blend, making them suitable for the higher temperatures used in the lead-

free soldering process window.
Rubycon
www.rubycon.co.jp
Tel: +44(0) 20 8842 3221

042003



Station Road, Cullercoats, Tyne & Wear, NE30 4PQ

Prices Exclude Vat @17½%.
UK Carriage £1.50 (less than 1kg)
£3.50 greater than 1kg
Cheques / Postal orders payable to
ESR Electronic Components.
PLEASE ADD CARRIAGE & VAT TO ALL ORDERS

See Next / Last Months Ad. for
ELECTRONIC COMPONENTS



PCB Production - Processing Equipment
We carry a large range of the photographic & chemical processing equipment for PCB production, a full list with full technical specifications is available in our catalogue or visit our web site.

UV Exposure units
2 x 8W Tubes, 6 min timer
229 x 159mm working area
Model 332-002 £88.78
4 x 15W Tubes, 7½ min timer
330 x 260mm working area
Model 332-004 £194.51

Chemical Processing
Low cost plastic tray £1.50
Process tanks feature electrically operated pumps and/or heaters with thermostat control, suitable for boards upto 320 x 260mm.
Universal Tank with heater
Model 333-007 £161.60
Bubble etch Tank with heater & bubble pump
Model 333-004 £198.50

Any of these items, carriage £5.50

PCB Production - Laminates

Copper clad - paper
Single sided low cost paper composite board

100 x 160mm Board	£0.44
100 x 220mm Board	£0.62
160 x 233mm Board	£1.02
220 x 233mm Board	£1.40
8" x 12" Board	£1.70

Copper clad - glass fibre
Single & Double 1.6mm 305g/m²

100 x 160mm Single	£0.85
100 x 220mm Single	£1.18
160 x 233mm Single	£2.29
220 x 233mm Single	£2.88
8" x 12" Single	£3.44
100 x 160mm Double	£0.88
100 x 220mm Double	£1.25
160 x 233mm Double	£2.30
220 x 233mm Double	£2.90
8" x 12" Double	£3.22

Photoresist Coated
1.6mm 35 micron Pre-coated with a high quality photoresist layer. Available in low cost paper composite or Glass fibre, Single & Double sided. Other sizes also available.

Size	Paper Single	Paper Double	Glass Fibre Single	Glass Fibre Double
4 x 6"	£1.47	£1.82	£1.89	£2.17
6 x 12"	£4.20	£5.04	£5.60	£6.23
9 x 12"	£6.30	£7.70	£8.40	£9.38
10 x 12"	£8.19	£10.01	£10.78	£11.83
12 x 12"	£8.26	£10.08	£10.99	£12.25
100 x 160mm			£2.38	£2.66
200 x 114mm			£3.01	£3.43
220 x 100mm			£3.08	£3.71
233 x 160mm			£4.83	£5.32
233 x 220mm			£6.83	£7.70

PCB Production - Development

0.1" Copper Striplboard
Tracks/Holes

25 x 64mm	9T / 25H	£0.24
64 x 95mm	24T / 37H	£0.87
95 x 127mm	36T / 50H	£1.41
95 x 432mm	36T / 170H	£4.39
100 x 100mm	39T / 38H	£1.40
100 x 160mm	39T / 63H	£1.80
100 x 500mm	39T / 199H	£6.20
119 x 455mm	46T / 179H	£5.40

Stripboard track cutter
Solderless Breadboard
Tie Points & Size Power Rails

390 81 x 60mm	2	£2.75
840 175 x 67mm	2	£4.86
740 175 x 55mm	1	£4.03
640 175 x 42mm	0	£3.08

Many other sizes available, also jump wires & matrix board.

PCB Production - Tools

Drill Bits
HSS parallel shank bits available in sizes from 0.3mm to 2.0mm

0.3-0.95mm in 0.05mm steps	£0.60ea	£4.00/10
1.0-2.0mm in 0.1mm steps	£0.40ea	£3.60/10

HSS Reduced shank (2.35mm) bit available in sizes from 0.6mm to 1.7mm in 0.1mm steps £0.84ea £7.60/10

Reground Tungsten carbide reduced shank (3.2mm) available in sizes from 0.6 to 1.6mm in 0.1mm steps £1.90

Drilling Machines
Expo reliant 12V drill, 3.8mm capacity, 8400rpm £12.78

Minicraft MX1 230V, 8000 - 21000rpm with chuck & collet.
Model EPE270-390
Normal price £48.51

SPECIAL OFFER PRICE £31.02

PCB Production - Chemicals

100ml	Aerosol Photoresist spray, covers 2m²	£4.25
50g	Powder developer, makes 1lt	£1.09
500g	Powder developer, makes 10lt	£7.08
250g	Ferric Chloride Pellets, makes 500ml	£1.68
500g	Ferric Chloride Pellets, makes 5lt	£1.04
2.5kg	Ferric Chloride Pellets, makes 5lt	£9.84
1.1kg	Clear Fine etch crystals, makes 5lt	£17.58
90g	Tin Plating Powder, makes 1lt	£11.58
200ml	Aerosol Flux spray	£3.41
110ml	Aerosol PCB Laquer spray	£3.63

PCB Production - Drafting Materials

A4 Artwork Film (per 10 sheets)

Clear Manual Film	£1.25
Clear Laser Film	£1.75
White HiG Laser Film	£4.62

Etch Resist Pens
"Data" Pen £2.70
"Staedtler" Fine Pen £0.88

Etch Resist Transfers
Seno mixed DIL pads £2.24
Seno mixed RDL pads £2.24
Alfac mixed pads £1.84
Alfac mixed lines £1.84
Transfer Sputator £1.25

We carry the full range of Seno & Alfac PCB transfers, see our catalogue for full details.

Servisol Products

Aerosols

200ml	Switch Cleaner	£1.96
200ml	Freezer	£3.97
400ml	Foam Cleanser	£2.13
400ml	Cleaner / lubricant	£2.79
75ml	Wide Head Cleaner	£1.94
200ml	Aero Klene	£2.85
200ml	Aero Duster	£4.66
250ml	Cold Clean	£3.14
200ml	Label remover	£3.52
400ml	Isopropyl alcohol	£3.36

Tubes

25g	Heatsink Compound	£2.60
50g	Silicone grease	£2.50

Magnifying Desk Lamp
A high quality scratch resistant magnifying glass fitted to a balanced swivel arm and desk mount. An integral fluorescent tube provides illumination. Magnification: 3x Lens: 120mmØ Tube: 22W Daylight simulation.

Model: 028-205 £28.80

Soldering Irons
We carry in stock a wide range of soldering irons and soldering accessories. Irons from 12 to 100 Watts.

15W 240V Low cost	£2.80
20W 240V Basic	£3.74
25W 240V Ceramic	£14.05
30W 240V Basic	£4.68

Desolder Pumps

Basic 1.65 x 19mmØ	£2.85
Antistatic 195mm	£3.92
Antex Mini 198mm	£6.02
Antex Pro 210mm	£10.26

NEW CATALOGUE OUT NOW
available from www.esr.co.uk

Tools - Cutters & Strippers
We carry a wide range of specialist tools for the electronics industry including:

Side Cutters

130mm Low cost	£1.99
115mm Draper	£2.38
115mm Box Jointed	£4.26
145mm Long reach	£3.40

Wire Strippers

130mm Low cost	£2.30
150mm Draper 5mmØ	£5.86

Soldering Station
A 30W adjustable temperature soldering station with a rotary dial, on-off switch, iron holder and tip cleaning sponge. This station features a quick start circuit for rapid heating, adjustable temperature range of 250 - 450°C, Silicone cable and silicone covered handle.
Supply: 240V, Iron: 240V 30W
Model 167-510 £32.18

Educational Kits
These kits are an ideal way to start your interest in electronics. They feature re-useable components which are attached via springs & wires and easy step by step guides to make a range of exciting projects. The 300-in-1 features a breadboard for more complex circuits.

30-in-1 £12.80
50-in-1 £16.80
130-in-1 £32.00
300-in-1 £55.20

Tools - Ratchet Crimping Pliers
High quality ratchet crimping pliers for various terminals including Automotive, Data, Power and Data connections.

Red / Blue / Yellow	£15.80
BNC / TNC RF series	£15.68
R111/12 Data Series	£18.97
R145 Data Series	£21.20
R111/12 & 45 Series	£13.00

CKO Tools Crimp Pliers

Green/Red/Blue	£24.38
Red/Blue/Yellow	£21.42
0.74-2.5mm² crimps	£24.35
0.5-6.0mm² crimps	£24.35
Non insulated crimps	£24.38

Soldering Station
A 48W adjustable temperature soldering station with a rotary dial, LED Temperature metering, on-off switch, iron holder and tip cleaning sponge. This station features accurate heat sensing for instant compensation & stable temperatures. Adjustable temperature range of 150 - 420°C, Low voltage iron with Silicone cable.
Supply: 240V, Iron: 24V 48W
Model 167-540 £44.50

Tools - Insulation Displacement Connectors (IDC)
Two tools suitable for use with IDC ribbon cable connectors and Krone® style data connectors.

IDC Ribbon Cable	£11.80
Krone Punch down	£10.32

Soldering Station
A 48W adjustable temperature soldering station with a rotary dial, Digital Temperature Indication, on-off switch, iron holder and tip cleaning sponge. This station features accurate heat sensing for instant compensation & stable temperatures. Adjustable temperature range of 150 - 480°C, Low voltage iron with Silicone cable.
Supply: 240V, Iron: 24V 48W
Model 167-570 £58.75

Panel Meters
High quality analogue panel meters, class 2, zero point correction, mirror scale and prewired for panel illumination. Meter size 46 x 60mm, Cutout size: 38mmØ.

Range	Int Ω	All meters £5.89 each
0-50µA	6k5	6V Lamps £1.23 / pair
0-100µA	1k0	
0-500µA	430Ω	
0-1mA	200Ω	
0-10mA	20Ω	
0-50mA	1Ω	
0-100mA	0.265	
0-500mA	0.012	
0-1A	60mΩ	
0-3A	20mΩ	
0-5A	12mΩ	
0-15A	4mΩ	
0-10V	10k	
0-15V	15k	
0-30V	30k	
±50µA	1k9	

Cable - Ribbon
7/0.127mm Grey ribbon cable on a 0.05" 1.27mm pitch with a red identifying stripe. Supplied by 305mm (1ft) or on full 30.5m (100ft) reels.

Size	per 305mm	per Reel
10 Way	£0.10	£5.36
14 Way	£0.14	£7.50
16 Way	£0.16	£8.58
20 Way	£0.20	£10.72
26 Way	£0.26	£13.94
34 Way	£0.34	£18.22
40 Way	£0.40	£21.44
50 Way	£0.50	£26.80
60 Way	£0.64	£33.92

CCTV - Black & White Module
A miniature CMOS camera module with a 3.6mm F2 Lens, video output & power via connectors provided.
Specs (660-800)
Power: 12Vdc 50mA
Video System: CCIR
Pixels: 352 x 288
Min Illumination: 0.5Lux
Video Output: 1 Vpp, 75Ω
Dims: 35 x 35 x 28mm 20g £17.93

CCTV - Colour Module
A miniature colour CMOS camera module with a 3.6mm F1.2 Lens, video output & power via connectors provided.
Specs (660-842)
Power: 12Vdc 150mA
Video System: PAL
Pixels: 628 x 582
Min Illumination: 3Lux
Video Output: 1 Vpp, 75Ω
Dims: 28 x 28 x 28mm 20g £36.33

CCTV - Complete Systems
We carry the full range of Micromark Black & White and Colour CCTV systems for the home or office. These complete easy install systems are supplied complete with power supply, cables and all fixings. Simple plug-in connections - no soldering required, for use with any TV or Video with a scart socket.

Black & White Systems from £22.97

Tel: 0191 2514363 Fax: 0191 2522296 Email: sales@esr.co.uk http://www.esr.co.uk

Please quote *Electronics World* when seeking further information

NoBL feature eliminates dead cycles, or wait states, found in conventional synchronous burst SRAM when switching from write to read. The 72Mbit device is organised as 2Mbit x 36, operates at up to 166MHz clock speed and delivers 100 per cent bus use during four-word read/write/read transactions. *Cypress Semiconductor*
www.cypress.com

Sector antenna counter interference in 2.4GHz band

Two 2.4GHz band basestation sector antennas from Smiths Interconnect - Radio Waves are designed to provide an alternative to omnidirectional antennas. The two models for the SEC series offer 180° beamwidth for the unlicensed ISM band at 2.4 to 2.5GHz. According to the supplier, the move from an omni antenna to a sector at the basestation will be interesting to

designers as the unlicensed band at 2.4GHz is becoming more prone to overcrowding interference issues. In addition to the higher gain offered by both sector antennas, the front-to-back ratio of 20dB is also important.

Radio Waves
www.radiowavesinc.com
Tel: +44(0) 1592 266671

2.8kW switching rectifier for power play

HiTek Power has introduced a 2.8kW, 30V output switch-mode rectifier intended for applications such as telecoms and for use in laser RF generators for powering CO₂ lasers, as used in laser marking systems. The HTR20006-030 offers power factor correction to 0.99, and output current limit and overvoltage protection. Remote sense is provided as standard to allow for compensation of up to 500mV total voltage drop in the



power leads. Units may be operated with outputs connected in parallel without limitation. A current sharing facility is provided as standard, allowing up to five units to share the total load current to within 10 per cent of the full-load current of one rectifier. The unit measures 127x203x330mm.

HiTek Power
www.hitekpower.com
Tel: +44(0) 1243 841888

Radar scan converter in PCI slot

Primagraphics has launched an integrated radar scan converter and PC graphics card in a single slot PCI form factor. The commercial-off-the-shelf (COTS) card is designed for applications including command and control consoles, vessel traffic display systems and radar head monitors. Called Advantage+ scan, it converts the radar data and combines the output with that from its onboard Silicon Motion Lynx 3DM+ graphics controller, which supports display resolutions up to 1280x1024 at 60Hz. Support for both analogue RGB and digital DVI displays is included as standard. Scan conversion is performed mainly in software running on the Motorola ColdFire processor. The coordinate transform uses Primagraphics' White-Powell algorithm, which combines both forward and reverse scan conversion to ensure that there are no holes in the displayed image, even when zooming at long range. The new card can simultaneously scan convert radar data from three independent sources, each being displayed in up to eight windows. Advantage+ can also

be configured to handle a wide variety of radar sources and to display the resulting images in a range of formats.

Primagraphics
www.primagraphics.net
Tel: +44(0) 1763 852222

Hot swap power management

Xicor has introduced a range of smart power management products designed to integrate power supply sequencing, system management, and hot swap functions to support power distribution from a 48V backplane. The X80010 family have hot swap features that facilitate insertion and extraction of line cards, network interface cards and other peripherals while -48V power is present on the backplane. System management provides a monitor for the CPU host components to inform the system of power status. With four independent built-in delay circuits for DC-DC sequencing, the devices can sequence and control up to five independent DC-DC converters in parallel or relay modes. The X80010 family offers selectable overvoltage and undervoltage detection and protection and has a battery or auxiliary voltage backup mode with undervoltage detection down to -20V. The devices are available in 32-lead QFN packages.

Xicor
www.xicor.com
Tel: +44(0) 1993 700544

Solid-state relay handles 200mA

Clare has a solid-state form A relay which offers 200mA (AC/DC mode) of load current capability along with an output current limit feature. The PAA140L is intended as a replacement for electromechanical relays in applications that require a high blocking voltage and which can benefit from the reliable bounce-free switching performance available from solid state relays, said the company. The addition of output current limiting and the low input drive current allow

DC-DC converter cuts component count

A series of high output current DC-DC converters from ROHM are designed to reduce the component count in applications such as industrial and multimedia systems. With a specified power conversion efficiency of up to 93 per cent and operating without a heatsink, the BP523xxxA stepdown

converters will require only an I/O smoothing capacitor for full operation, according to the supplier. The module comprises four standalone DC-DC converters. Output current options are 2A, 3A and 4A.

Rohm
www.rohm.co.uk
Tel: +44(0) 1908 282666



PROTEUS

The Complete Electronics Design System

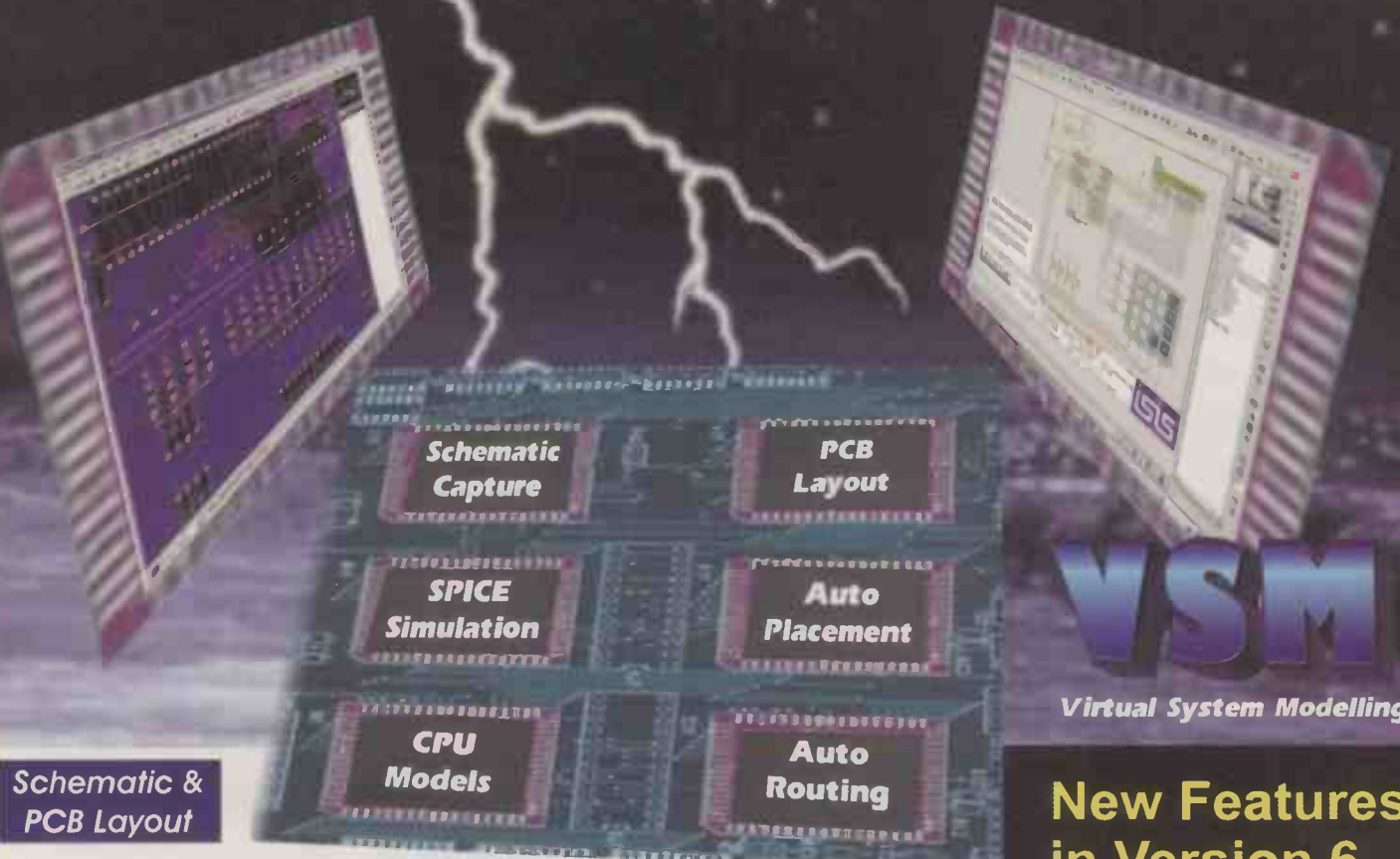

Schematic & PCB Layout

- Powerful & flexible schematic capture.
- Auto-component placement and rip-up/retry PCB routing.
- Polygonal gridless ground planes.
- Libraries of over 8000 schematic and 1000 PCB parts.
- Bill of materials, DRC reports and much more.

Mixed Mode SPICE Circuit Simulation

- Berkeley SPICE3F5 simulator with custom extensions for true mixed mode and interactive simulation.
- 6 virtual instruments and 14 graph based analysis types.
- 6000 models including TTL, CMOS and PLD digital parts.
- Fully compatible with manufacturers' SPICE models.

Proteus VSM - Co-simulation and debugging for popular Micro-controllers

- Supports PIC, AVR, 8051, HC11 and ARM micro-controllers.
- Co-simulate target firmware with your hardware design.
- Includes interactive peripheral models for LED and LCD displays, switches, keypads, virtual terminal and much, much more.
- Provides source level debugging for popular compilers and assemblers from Crownhill, IAR, Keil, and others.

VSM Virtual System Modelling

New Features in Version 6

- Drag and drop toolbars.
- Visual PCB packaging tool.
- Improved route editing.
- Point and click DRC report.
- Multiple design rules (per net).
- Multiple undo/redo.

Call Now for Upgrade Pricing



labcenter
Electronics
53-55 Main Street, Grassington. BD23 5AA

Tel: 01756 753440
Fax: 01756 752857
Contact us for
Free Demo CD

www.labcenter.co.uk
info@labcenter.co.uk

NEWPRODUCTS

Please quote *Electronics World* when seeking further information

designers to drive the relay directly from logic level signals without the external components necessary when using electromechanical relays. The relay's load voltage rating of 400V and maximum on-resistance of 13Ω make it suitable for process control equipment, telecommunications and data communications equipment.

Clare
www.clare.com
Tel: +44(0) 1823 352541

PC Card controller is power managed

Texas Instruments has a power management chip for dual-slot PC Card controller designs. According to the supplier, all discrete power Mosfets, a logic section, current limiting and thermal protection for PC Card control are combined into the device. The TPS2206A PC CardBus power-interface switch allows the controlled distribution of 3.3V, 5V and 12V to each PC card socket. The current-limiting feature and thermal-protection features can eliminate the need for fuses,

said the company.
Texas Instruments
www.ti.com
Tel: 0049 8161 80 3311

OTP microcontroller gets a facelift

Toshiba has expanded its family of TLCS-870/C 8-bit microcontrollers with a one-time programmable (OTP) device. The 20-pin TMP86P202 is available in DIP20 and SOP20 package. The device operates at frequencies up to 8MHz and features powerful instruction sets using 731 basic instructions.

Supply voltage for the microcontroller is rated at 4.5 to 5.5V, while one STOP and two IDLE modes are designed to minimise power consumption. It offers 16 I/O pins, two of which are for high current outputs of typically 20mA. On-board memory comprises 2k x 8 bits of ROM and 128 x 8 of RAM. The two on-board 8-bit timers provide a PPG or PWM output, event counter input and can be configured for 16-bit timer operation.

Toshiba
www.toshiba-europe.com
Tel: +44 (0) 49 211 5296 254

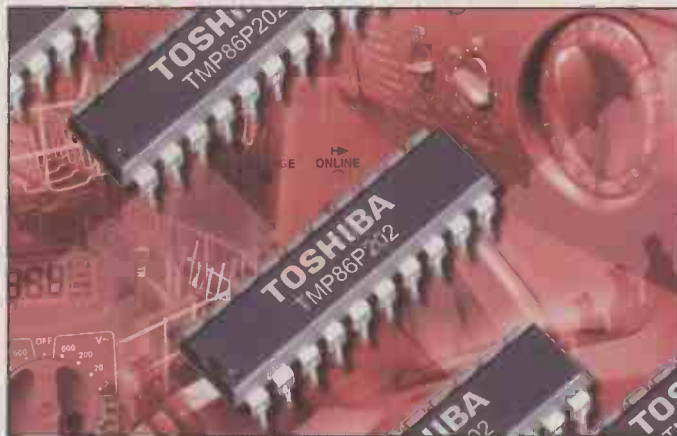

FPGA roadmap aims to cut costs

Xilinx has unveiled its roadmap for Virtex-II Pro EasyPath, an extension to its Virtex-II Pro FPGA family. The devices are standard Virtex-II Pro FPGA circuits. They create a set of configuration patterns and test vectors specific to that design and combine them into a custom test program. The result is an application specific device that functions and performs identically to a Virtex-II Pro FPGA for the specific application.

Xilinx
www.xilinx.com
Tel: +44 (0) 1932 349401

Radial blower for tight spaces

A radial blower from Papst measures 75.7 x 75.7 x 27mm and offers an air performance of 16.6CFM (28m³/h) and will operate against back-pressures of up to 190Pa (0.7in. H₂O) at a nominal speed of 4400min⁻¹. The unit operates from a 12VDC, supply, with a voltage range of 10.8 to 13.2V. The RL48-19/12/2 consumes 5.3W with an operating current



requirement of 44mA. Offering versatility, the RL 48-19/12/2 includes a tachometer output for fan speed control, and reverse polarity protection for reliability.
Papst
www.papstplc.com
Tel: 44 (0) 1264 333388

TCP/IP Wizard for 8-bit micros

A Windows-based configuration wizard which eases the setting up of TCP/IP parameters for use with 8 and 16-bit microprocessors is now

available from Computer Solutions. The interface allows the multiple options of TCP/IP configuration to be easily set and the necessary

initialisation code created. CMX-MicroNet will work with virtually all 8 and 16-bit processors. The stack executes directly on the micro-controller, where support is available for dial-up or direct serial connection as well as Ethernet links. No proprietary protocols, intermediate gateways or special hardware are required to use it. The system can operate in stand-alone mode or in conjunction with an RTOS. It provides support for multiple sockets, UDP, TCP, SLIP, modem and IP. Options are available to support PPP, BOOTP, SMTP, (post), DHCP (client), TFTP and FTP servers and HTTP web server.

Computer Solutions
www.computer-solutions.co.uk
Tel: +44(0) 1932 829460



NEW VERSION B² Spice Pro v4.2

Watch your designs come alive

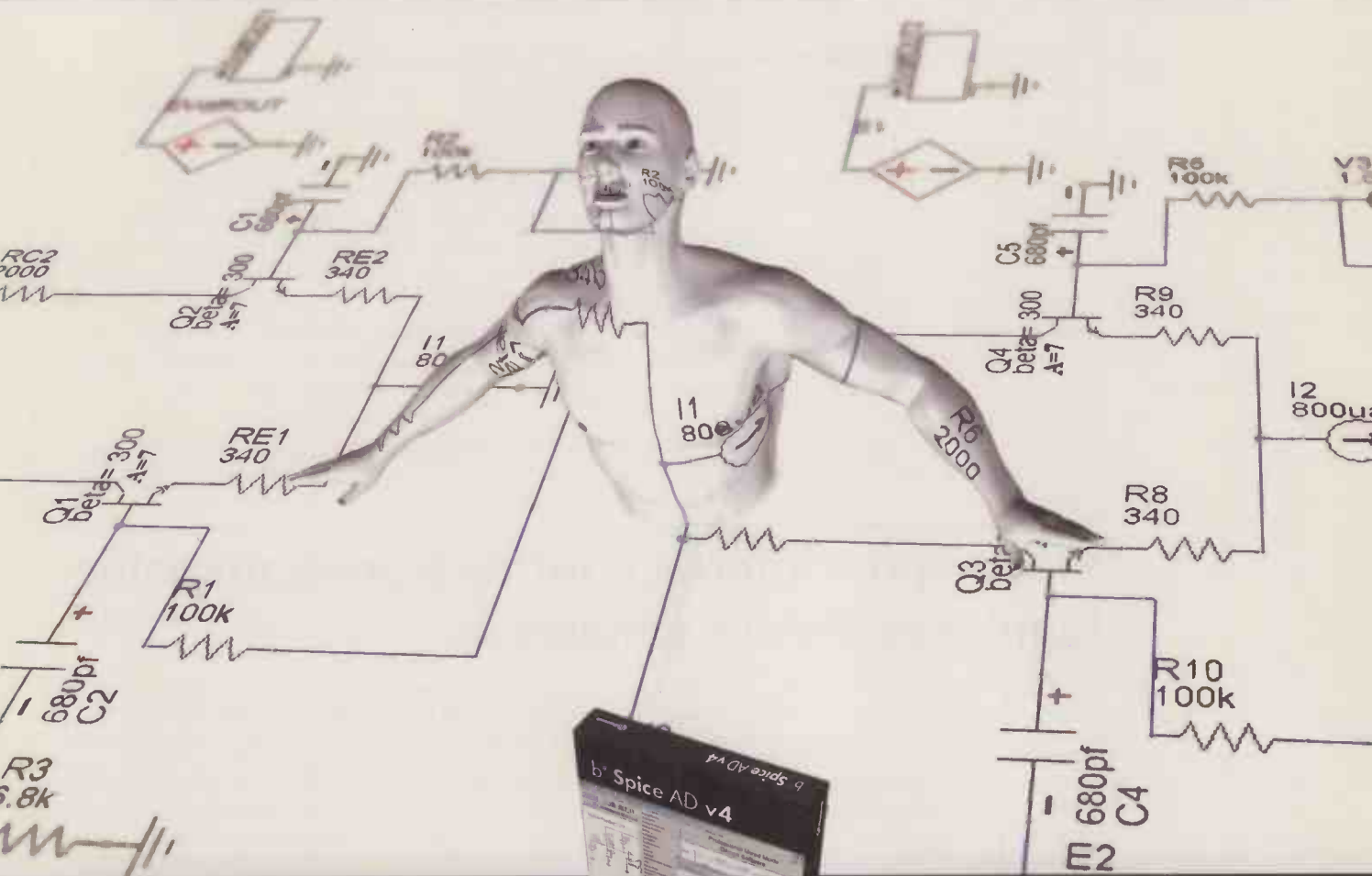

Setting new standards in price & performance for SPICE

See what's really going on with powerful new Dynamic Schematics.

Make changes to designs during simulation and watch the effects in real time.

More simulation options than ever before.

A massive parts database as standard.

Free telephone and on-line technical support.

Outstanding value at £239 ex VAT.

30 day free evaluation available on all versions

'We are so confident that B2 Spice Pro will impress you that we offer an unconditional 30-day evaluation of the full boxed version, complete with printed user manual. If you don't like it, then simply return it.'

Call 01603 872331

order on-line www.spice-software.com

Just some of what's new

A whole range of new features not found in packages costing under £1000.

- Advanced animated schematics.
- Realtime 'live' simulation adjustments.
- 16 simulation options from Monte Carlo to RF.
- Improved PCB export and bill of materials.
- Detailed schematics with DIN and ANSI symbols.
- RF simulations and network analysis.
- Schematic borders and titles for professional output.
- Smith and polar plots.
- A massive 25,000 parts database as standard.
- Powerful new graphing and plotting - display & switch between multiple graphs easily.
- New "workspace" window to manage your projects.
- New "parts chooser" window to easily pick and place.
- Combined digital and analogue graphs.
- Even faster simulations.
- Unlimited undo / redo.
- Many new simulation models.
- Create new parts.
- Create and edit symbols.
- Create new PCB layout parts.
- New fully featured schematic editor.

Professional version £239 ex VAT

Standard version £139 ex VAT

Upgrade from earlier versions £119 ex VAT

Postage & packing £5.00.

Education discounts and site licences available.

CIRCUIT IDEAS

Fact: most circuit ideas sent to *Electronics World* get published

The best circuit ideas are ones that save time or money, or stimulate the thought process. This includes the odd solution looking for a problem – provided it has a degree of ingenuity.

Your submissions are judged mainly on their originality and usefulness. Interesting modifications to existing circuits are strong contenders too – provided that you clearly acknowledge the circuit you have modified. Never send us anything that you believe has been published before though.

Don't forget to say why you think your idea is worthy.

Clear hand-written notes on paper are a minimum requirement: disks with separate drawing and text files in a popular form are best – but please label the disk clearly. Where software or files are available from us, please email Jackie Lowe with the circuit idea name as the subject.

Send your ideas to: Jackie Lowe, Highbury Business Communications, Anne Boleyn House, 9-13 Ewell Road, Cheam, Surrey SM3 8BZ
email j.lowe@highburybiz.com

Printer-port interface forms a programmable bipolar reference generator

Using this small and low cost circuit together with simple control software **List 1**, you can extend the usefulness of your PC's printer port. The software and hardware shown here represent a versatile programmable bipolar reference generator.

Built using a few readily-available and low-cost components, the circuit occupies little space and is easily attached to your PC's printer port. You can use this effective programmable generator as a stable reference source for testing your circuits without going for a big, mains powered general purpose reference generator or PC add on cards.

Further, with this design, you don't need to turn potentiometers or set thumb wheel switches for setting or

changing the reference output to any desired value. All you need to do is just enter the desired voltage and the PC does the rest.

The circuit uses a low-power, programmable 13-bit D-to-A converter. This is *IC*₁, a MAX5130. It also uses a programmable inverting amplifier, *IC*₂, and a polarity control switch, *IC*₃.

Depending on the reference output required by the user, the PC controls the D-to-A converter using a three wire serial interface. Thus the data lines *D*₀ to *D*₂ of the data port (0x378₁₆) of printer interface are used by the PC for sending the chip-select (*/CS*), data (*DATA*) and clock (*CLK*) signals to the D-to-A converter.

In response to the data sent by the

PC, the D-to-A converter produces a voltage output in the range of 0-4.0955V in 8192 steps with a step resolution of 0.5mV. Thus a data of 0x4000₁₆ to the D-to-A converter produces the D-to-A converter output of 0.00 volts while the data of 0x5FFF₁₆ results in the D-to-A converter output of 4.0955V.

Using the 2.5V internal reference available in the D-to-A converter itself, the output of the D-to-A converter and the data input are related as per the following:

$$V_{out} = \pm \left(2.5 \times \frac{DATA}{8192} \right) \times GAIN$$

Here, *DATA* is the decimal equivalent of binary data sent to the D-to-A converter and *GAIN* is the gain of the D-to-A converter's internal amplifier – usually set to 1.634.

Normally, the D-to-A converter output is unipolar (positive) only. It is also possible to operate the D-to-A converter in bipolar mode with an additional op-amp as specified in the device data sheet. But here the range of the output is limited to -2.499V to +2.499V (for MAX5130).

However, the design presented here enables you to overcome this and get an extended range of reference of -4.0955V to +4.0955V with a step resolution of 0.5mV.

As shown in the diagram, this extended bipolar output is achieved by using the programmable inverting amplifier *IC*₂ in combination with polarity control switch, *IC*₃.

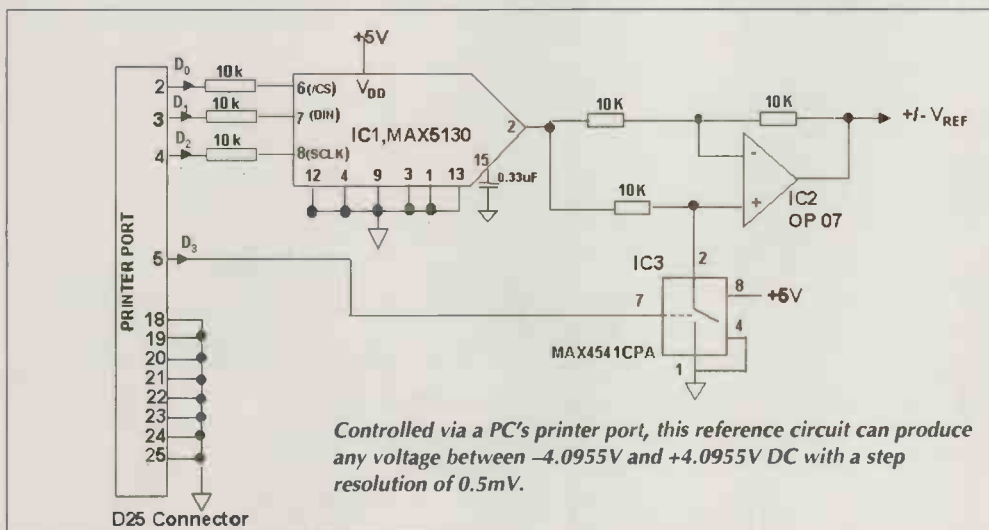

Depending on the control signal output at pin 5 (D₃ of data port 0x378), the polarity control switch is either closed, with D₃ at logic 1, or open, when D₃ is at logic 0. This causes the IC₂ to function either as a unity gain inverting amplifier or as a unity-gain buffer.

If a positive reference output is required, the switch is opened by sending 0V (<0.8V, logic 0) to D₃, making IC₂ work as a unity gain buffer. Then the D-to-A converter positive output is buffered by IC₂ before becoming available at the output as +V_{REF}.

When a negative reference output is needed, the switch is closed by sending +5V (logic 1) to D₃ and the positive D-to-A converter output is amplified by IC₂ with a gain of -1. The desired -V_{REF} is now available at the output.

Thus by controlling the 16-bit data sent to the D-to-A converter and the polarity control switch, the programmable reference generator can be made to produce any desired output between ±5V.

The control software for this bipolar reference generator written in Turbo C is given in the listing. It obtains the desired V_{REF} from the user then checks that the set value lies within the range of -4.0955V to +4.0955V. If the value lies within the range, the program proceeds. If it lies outside the allowed range, an error message warns the user about the over range and asks the user to input correct V_{REF}.

When the desired V_{REF} lies within the permissible range, the program first sets the polarity of the desired V_{REF} by sending the appropriate logic signal to

pin 5 of the printer port and then calculates ACTUALDATA to be sent to the D-to-A converter.

The d2b routine converts 'ACTUALDATA' into-16 bit binary data. The program then enables the D-to-A converter (/CS low) and serially clocks the binary equivalent of ACTUALDATA, starting with the most-significant bit to the data pin of the D-to-A converter.

With the least-significant bit set at the data pin, the low-to-high transition of the clock latches the ACTUALDATA completely into the D-to-A converter. Now the user-set V_{REF} is available at the output.

K. Suresh
Indira Gandhi Centre for Atomic Research
Tamil Nadu India.

Listing. Turbo C program for Printer port implements a programmable bipolar reference generator.

```
#include<stdio.h>
#include<conio.h>
#include<math.h>
#include<bios.h>
#include<dos.h>

#define CLK1 0x04          /* Clock Pulse High*/
#define CLK0 0xfb          /* Clock Pulse Low*/
#define CS1 0x01          /* Chip Select high to
deactivate DAC*/
#define CS0 0xfe          /* Chip Select low to
activate DAC*/
#define DATA1 0x02        /* Data Pulse High*/
#define DATA0 0xfd        /* Data Pulse low*/
#define PLUSVREF 0x00      /*Vref =positive*/
#define MINUSVREF 0x08     /*Vref=negative*/

int c[16],dport,ACTUALDATA,out,k; /* G l o b a l
Declarations*/
float Vref ; /* Desired
Reference output*/
void d2b(unsigned int x, int*c) /*Routine for
Decimal to Binary Conversion*/
{
int i;
for(i=0;i<=15;i++)
*(c++)=(x>>i) & 0x1;
}
float SETREF(void) /*Routine for getting required
reference o/p from user*/
{
int Vin;
printf("\n Enter desired ref. o/p Vref( -4.0955V to
4.0955V):");
scanf("%f",&Vin);
while((Vin<-4.0955) || (Vin>4.0955))
{
printf("\n ERROR!!! Vref Out of Range(-4.0955
V to 4.0955V)!");
printf("\n Press any key to continue");
getch();
printf("\n Enter the desired reference output
Vref( -4.0955 V to 4.0955V):");
scanf("%f",&Vin);
}
Vref=Vin;
printf("\n Your Desired Reference is  =%f\n",Vref);
return Vref;
}

void SETPOLARITY( float Vref ) /* Routine for setting
the Vref Polarity*/
{
if (Vref<0.0)
{
out|=MINUSVREF;
outportb(dport,out); /* Set the Vref polarity as
negative*/
}
else
{
out|=PLUSVREF;
outportb(dport,out); /* Set the Vref polarity as
positive*/
}
}

void CLOCK_DAC(void)/*Routine for clocking the DAC*/
{
out|=CLK1;
outportb(dport,out);/*Setting the clock high*/
delay(1);
out&=CLK0;
outportb(dport,out);/*Setting the clock low*/
delay(1);
}

void LOAD_DACDATA(int*c)/*Routine for loading actual
data into the DAC*/
{
out|=CS1;
outportb(dport,out);/*Chip Select high to disable
DAC*/
delay(1);
out&=CS0;
outportb(dport,out);/*Chip Select low to enable DAC*/
delay(1);
printf("\nDATA loaded into the DAC=");
for(k=15;k>=0;k--)
{
out|=c[k];
outportb(dport,out);
printf("%d", (c[k]<<1));
delay(1);
}
}
```

A QUANTUM LEAP IN
EMBEDDED CONTROLLERS

Quick  **FIRE**

SUPERCONTROLLERS

Our range provides:-

- The fastest 68000 based Core up to 66 Mhz.
- Extensive I/O:- Serial, IrDA, SPI, I²C, Analogue, Timers/Counters, RTC, etc.
- Large Memory Capacity:- Flash, SRAM, DRAM.
- Supports:- Mono & Colour LCD's, Touch Panels & Keypads, Very Low Power.

ALSO LOW COST

DEVELOPMENT

- Target easily & quickly.
- Full ANSI 'C' compiler, assembler & linker all Windows32 based.
- Source Level Debug.
- Full Driver Support with Libraries.
- Real Time Multitasking OS with a free run time licence.
- Free Unlimited email support.

www.cms.uk.com

see our web site for full details

CAMBRIDGE MICROPROCESSOR SYSTEMS LTD

Unit 17-18 Zone 'D' Chelmsford Rd. Ind. Est.
Great Dunmow, Essex CM6 1XG

Telephone: **01371 875644**
email: sales@cms.uk.com

**Full Colour
Performance**



Tektronix

Enabling Innovation

£955 price tag !

The new TDS2000 series of oscilloscopes from Tektronix offers all the advantages of a colour screen at a starting price of just £955.

With up to 200MHz bandwidth and 2GS/s max. true sample rate, no DSO can match its cost versus performance.

For still lower costs the new TDS1000 series offers similar performance and facilities using a monochrome display with a starting price of £735.

All seven models in the range offer advanced triggering, such as pulse and line selectable video triggering, plus eleven time saving automatic measurements.

And with FFT maths included on all models you can analyse, characterise and troubleshoot circuits by viewing frequency and signal strength directly.

In-stock now !

TTi have the TDS1000 and 2000 ranges in stock now. To get data, request a demonstration or place an order, contact our sales desk.



Measurably better value

Thurlby Thandar Instruments Limited

Glebe Road, Huntingdon, Cambs. PE29 7DR

Tel: 01480 412451, Fax: 450409, e-mail: sales@tti-test.com

Web: www.tti-test.com/tek

THURLBY THANDAR INSTRUMENTS

```

CLOCK_DAC();
}
out|=CS1;
outportb(dport,out);
delay(1);
}
main()
{
int v,inc;
float y;
unsigned int x;
double fraction, integer, number;
clrscr();
printf("\tPrinter Port as a Programmable Frequency
Generator");
printf("\n\t\t\t\t\t by\n");
printf("\tK.Suresh,MSD,IGCAR,Kalpakkam,TamilNadu-
603102,India");
dport= peek(0x40,8);/*Check up for availability of
Printer Port*/
if (dport==0)
{

```

```

printf("\n\n LPT NOT AVAILABLE! EXITING.....");
exit(1);
}
printf("\n\nAddress of the printer port found
=0x%X",dport);
SETREF();
out=0x00;
SETPOLARITY(Vref);
y=(Vref*8192)/(2.5*1.6384);
v=y/1;
number=y;
fraction = modf(number, &integer);
if (fraction<0.44)
inc=0;
else inc=1;
ACTUALDATA=16384+v+inc; /*Actual data including the
Control Word for DAC*/
d2b(ACTUALDATA,c);
LOAD_DACDATA(c);
return 0;
}

```

Improved switch debouncing circuit

Switch debouncing circuits are used to mask the noise that occurs when a mechanical switch changes state. A typical switch debouncing circuit is depicted in Fig. 1a).

Together with other components such as the inverter, capacitance and resistance, the first D-type flip-flop forms a monostable circuit. The second D-type flip-flop acts as a frequency-divider. As long as the monostable time delay interval is longer than that of the contact noise, the output of U_{out} is noise-free.

Figure 1b) indicates that when both positive and negative going edges of the input U_{in} have contact noise, the circuit works well.

Due to the randomness of a mechanical switch though, it is possible that bounce only exists in the positive-going edge of U_{in} . In this case, the output of the switch debouncing circuit will remain at logic 1.

In the modified circuit of Fig. 2a), NOR gate NOR₁ is used instead of the inverter. One input of the second

NOR gate, NOR₂, is U_{in} while the other input is the output of the second D-type flip-flop.

Output from NOR₂ triggers the monostable resulting in two output pulses. In this case, regardless of whether the bounce exists in the positive and negative-going edges of U_{in} , U_{out} is noise-free, as shown in Fig. 2b).

Deng Yong
Shanghai Jiaotong University
Shanghai
China

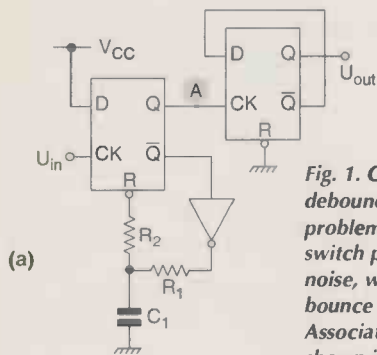

Fig. 1. Conventional switch debouncing circuit a) has problems if the mechanical switch produces polarised noise, which it can as bounce noise is random. Associated waveforms are shown in b).

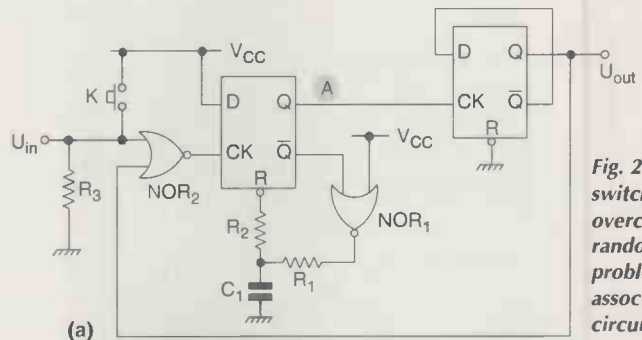
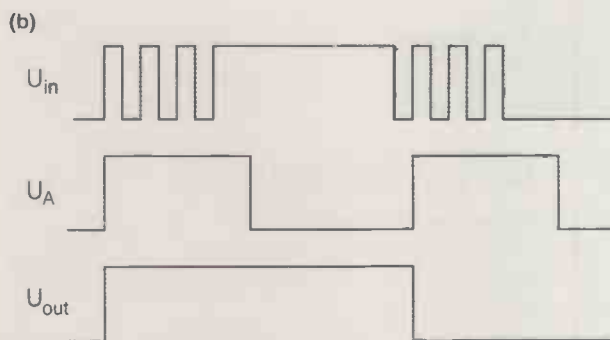
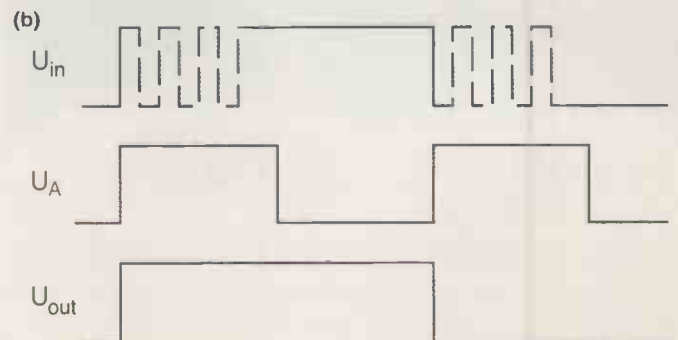

Fig. 2. This new switch debouncer overcomes possible random noise problems associated with the circuit of Fig. 1.



Tecstar Introduces DScope III a new era in Audio Test

Digital Oscilloscopes

DCS2150 150MHz/200MS/s 25GS/s Repetitive



- 2 Channel, DC~150MHz Bandwidth
- 10nS Peak detect, 80pS resolution
- 32K word memory per channel
- 2mV/div~5V/div sensitivity
- 2nS/Div horizontal time-base
- FFT, maths functions and automatic measurements

European Distributor For **KENWOOD**
Test & Measurement

Tecstar Electronics Ltd

Bramley Road, St. Ives, Cambridgeshire, PE27 3WS
Tel: 01480 399499 Fax: 01480 399503

www.tecstar.co.uk

•Arbitrary Generators •CD/DVD Test •AV Test •Power Supplies

Professional Analogue & Digital Audio Test

High precision generation and analysis of analogue and digital audio with digital audio carrier.

- Great Performance
- Great Features
- Great Price
- Multi-tone
- Eye-Pattern



£5,500

Prism Sound

RANGER 2XL

The Professional Integrated Schematic PCB Layout Package

Free Download available from www.seetrax.com

from just
£90

RANGER 2XL	500	1000	2000	Full
Schematic & PCB Layout	✓	✓	✓	✓
Artwork Checking	✓	✓	✓	✓
Ripup/Retry Auto-router	✓	✓	✓	✓
Copper Fill/Pour	✓	✓	✓	✓
Power Planes	✓	✓	✓	✓
Max Signal Layers	2	2	4	32
Max Parts	100	250	500	1400
Max Component Pins	500	1000	2000	16000
Price	£90	£200	£300	£460

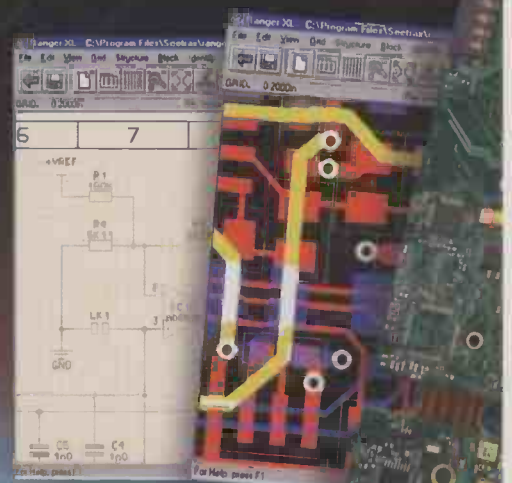

SEETRAX

Tel: 01730 260062 Email: sales@seetrax.com

LETTERS

to the editor

Letters to "Electronics World" Highbury Business Communications,
Anne Boleyn House, 9-13 Ewell Road, Cheam Road, Surrey SM3 8BZ
e-mail j.lowe@highburybiz.com using subject heading 'Letters'.

DAB: The BBC replies

Here is the full text of a reply I have just received from the BBC about the declining quality of DAB. I think it speaks for itself:

Dear Sir,
Thank you for your enquiry.

Let us explain the general policy under which we operate the DAB multiplex.

Given the fixed overall capacity available to us, our policy is to allocate capacity to each service based on its content, balanced across all our digital radio services. As a public service broadcaster, the BBC attempts to provide services, which meet a wide range of tastes and interests. Connecting with the UK's increasingly diverse audiences is a major objective for the Corporation.

We have taken considerable care

over the technical arrangements needed to allocate suitable capacity for the digital radio services. This does mean the capacity individually allocated to some services has had to be reduced at certain times in order to bring Five Live Sports Extra to listeners. Radio 3 has broadcast at 160kbps from time to time. This will continue to be the case on occasions when we consider the balance across our digital radio services demands it. We firmly believe that reducing the bit rate on certain services does NOT hinder the sound quality of DAB digital radio. The BBC is deeply committed to ensure that digital radio represents an extremely attractive medium to all its listeners when judged by the rich diversity of stations it offers, its robustness of reception, and the overall technical quality it is able to provide.

In relation to the German situation - DAB is still in a relatively early stage of development currently (like the UK some years back). It is generally accepted in Germany and most territories around the world, that as DAB matures into a full market proposition indeed compromises will also need to be made in relation to bitrate levels.

Simply simulcasting FM stations on DAB would result in the medium remaining a specialist 'niche' proposition. Radio needs to maintain momentum along with all other forms of communication as they turn digital. Maximising the appeal to the general public (via new digital only services) is a vital tool in moving DAB from the niche position it has occupied for the last 7 years to it becoming the radio transmission standard of the future.

Thank you again for taking the time to write.

With best wishes,
BBC DIGITAL RADIO
Don Pearce
UK

DAB and CD quality bit rate.

I am puzzled by Roger Thomas' figure of 256 kbps as the bit rate required by DAB to produce CD audio quality. (*Electronics World* February issue 2003. P 14). The figure should be $16 \times 44.1k \times 2 = 1.4112$ Mbps for stereo. This is what I expect Digital Audio Broadcasting to deliver from the studio to my living room error free.

Perhaps DAB is offering us a quantum leap backwards in terms of quality broadcasting.

Tony Erwood
Shetland, UK.

If you think that's bad - try 270Mb/s compressed to about 3Mb/s! That's what digital TV is all about. Do see however, the letter concerning the BBC's answer as to how DAB works. - Ed.

Improved hybrid power amplifier

Shouldn't the power supply have 0.1µf decoupling capacitors across the windings, and across the electrolytics (which should have a working voltage about 2x the DC voltage)? The input switching would benefit from double pole switches, or no switch at all. Q8 would surely benefit from some decoupling.

Is a µA741 really the best component for this position? It has very restricted performance of power supply noise rejection, bandwidth, slew-rate, noise etc. Also could or should the EL34 heaters have (separate) DC supplies? Should R15 be replaced with a low noise fixed resistor?

The transformer is the usual stumbling block with in valve output stages; are any substitutes available? Is a 15Ω version available for high-fidelity enthusiasts? Have magnetic coupling effects been considered?

Are gold plated (or solid) wires/leads recommended (or required)? A steel, mumetal or aluminium chassis? Is a ventilation fan (low noise obviously) recommended?

And finally, and possibly most importantly, should a star earth (or ground) point be used?

What a minefield hi-fi electronics has become! It is nice to see pentodes in the house though.

J Gray
London UK

FM Stereo and Class A Amplifier

I am ashamed to write back so late to thank you about the letters you sent explaining the subjects of FM Stereo and Class A Amplifier by Mr. John Linsley Hood.

I should have made the acknowledgements earlier, but the birth of my first child (a lovely baby girl named Anne-Sophie), has prevented me from doing so, as most of my time after a working day was dedicated to her during the early months. Now that Anne-Sophie is seven months old and the pressure to provide her with the strictest care has been reduced, I am able to find some time in the evening to experiment with electronics. This said, I want to testify in favour of the NE5532 IC, which in one of your issues of 2001, sparked an argument between a reader and Mr. Douglas Self over the use of this IC in his precision preamplifier.

I used the NE5532 in the preamp Section of A Pioneer A202 amplifier and the results are absolutely remarkable. The sound is so different from that of the amp with its original Japanese IC in place. The frequency response has been considerably improved such that I can now use the source direct channel to listen to my CDs or tapes without having to tilt the tone controls to adjust to my taste every now and then.

Listening through headphones is a mere pleasure, revealing details that were concealed before. It is as if the sound stage has been brought forward and the sound is more natural. I am very much happy with my system at present and can listen for hours to my favourite songs.

Another modification that may interest you is that made to the Class A Amplifier. I built my prototype on Veroboard and I am still experiencing problems getting it to sound right, but a great improvement to its performance was obtained when I switched from PNP Silicon transistors to Germanium Japanese made ones with 25B prefixes (173, 175). Hum has been reduced to much lower level, though as I do not use a stabilised power supply, I found by bolting all transistors on a heatsink with the necessary insulators further added breadth to the beauty of the music.

I want to have your comments on the above if possible in your esteemed magazine, which, although I am not a regular subscriber, I never fail to buy.

Eric Lamarque

Port-Louis, Mauritius

When you read this, Eric, please note that both the editor and the magazine's location have changed! But thanks anyway. – Ed.

John Linsley Hood

As a quite long standing reader of this magazine (since 1963), I must agree with D. Lucas' opinion (Letters, EW Jan '03).

The quality of JLH articles (without any lesser honour to other respected authors of articles published in EW/WW...) are, to my opinion, something to be made accessible, in a similar way as the book 'Self on Audio' by Douglas Self.

Would it be too much of an effort to the editor of EW to gather JLH's articles, the corresponding correcting hints and perhaps the letters connected to them and make them available? I am pretty sure that there should be enough a public showing

interest in this 'hand made' electronics articles on audio applications/circuits.

Christoph Keutmann

St. Augustin, Germany

It would be a huge effort – especially as JLH's articles are from our 'non-electronic' era. However, I'll give it some thought. Does anybody know when the first article appeared? I remember building the 10W class A in the early 70's – but I assume he was around before then. – Ed.

Mobile Phones in Filling Stations

You were enquiring in Jan 2003 Electronics World about the safety of mobile phone antennae located in filling station advertising towers whilst the use of handsets in filling stations is prohibited.

According to a HSE bulletin last year, Shell have reported at least three instances of mobile phones igniting fuel fumes at filling stations causing significant fires and injury. The phones in question were either resting on the vehicle, or in the hand or pocket at the time. The fires occurred when phones either rang or were answered, and are believed to be due to energy release causing an ignition spark in the phones when the display lights up, as it does on some modern phones. There is no blame attached to the RF radiation from the phone and therefore this risk does not apply to base station masts. In any event the RF power level, as measured at the pumps, from an antenna in the top of an advertising sign is likely to be very much lower than from a mobile handset that could be actually within an area of explosive vapour adjacent to the

Modern Impedance Measurement

In Alan Bate's 'Modern Impedance Measurement Techniques III' (EW Feb 2003), he says that "The FFT calculation is carried out twice for Es and ET".

Is this necessary? Could you calculate the FFT's of the two functions simultaneously, as described in section 12.3 page 515 of "Numerical Recipes in C++" by Press", et al, Cambridge University Press 2002?

Alan J Munday

Southampton, UK

vehicle filler.

A simple calculation can be performed to compare the power level at a distance of 0.1 metres from a handset with that from a mast antenna 10 metres away. RF radiation reduces as the square of the distance, so the transmitter power for the mast, being at 100 times the distance and assuming an isotropic antenna, would need to be 10,000 times stronger than that in the handset to give the same incident power. A 1kW mast would therefore equal a 100mW handset. Local mast transmitters do not approach this power. In reality the mast antenna will have a flat beam, not isotropic, and the pumps will be below the main beam further reducing the incident power from the mast. This shows that RF power levels from local masts are lower than from handsets.

The above instances should highlight the need for mobile phones to be switched off before entering filling stations or other areas prone to

Catt comments

I was very interested to read the article concerning air traffic control and the kernel machine ideas produced by Ivor Catt. The article reminded me of work I had done some years ago that concerns information processing without using a von Neumann computer. I had an article called "Dumb Intelligence" published in EWW as EW was once known. The title was not of my choosing but it was appropriate. I think that it appeared in March 1987.

I have refined my ideas a little since then but the underlying principles apply. It is possible to produce a totally automatic ATCC system that does not use von Neumann processing.

I do not have the resources to produce a basic prototype or the money to finance a proper

patent application. I have no wish to amass vast sums through patent licences but I would like my design to be protected for the benefit of Britain.

My design combines all the features needed for an ultra reliable system while costing much less than any other system to implement. I am sure that it would provide a very cheap competitive alternative to Ivor Catt's system and thereby reduce the value of his excellent work.

Wilf James
Herts, UK

Wilf actually enclosed a draft article with his letter. Expect to hear some more from this gentleman. – Ed.

explosive vapours, the passive act of not making or answering calls in not sufficient.

Mr. J.W.Attwood
Bushey, Herts

Who on earth wrote the HSE report? I cannot see how powering up a few LEDs in the phone could cause fuel to ignite. More likely, I would think, that the energy produced by the phone when ringing (ever had one go off next to audio equipment?) would be sufficient to induce some voltage in the pump handle which could then spark to the car (at the fuel filler orifice) igniting the fuel vapour. But I do take your point on the transmitters. – Ed.

Capacitor power ratings

As both a user and provider of capacitor 'S' parameters and power ratings I would like to expand on the Tuck Choy letter. For many years I was tasked to respond on both issues on behalf of my employer.

Since 1986 I have found capacitor 'S' parameters invaluable especially when designing for higher frequencies using simulators, however measuring 'S' parameters would not have revealed the distortion mechanisms. I have also written a number of dedicated circuit simulator programs and have a good variety of commercial simulators permanently installed in my computer. My oldest simulator, 'Analyser' from No1 Systems does accept 'S' parameters, my newest Microcap 6 does not.

Excepting Saber, simulators come essentially in two varieties, those that calculate basically in the 'time' domain (oscilloscope presentation) others in the 'frequency' domain (bode plot.)

Some 90% of all simulators in

common use for circuit designs are based on the public domain 'Spice 2' software, developed in 1975 by Lawrence Nagel at Berkeley for his doctoral thesis, funded by Motorola. While able to provide frequency domain results, it is optimised for time domain use. Consequently it provides well for voltage dependant component non-linearities, but poorly for frequency dependencies so does not accept 'S' parameters.

When designing for higher frequencies, component frequency dependant anomalies are more important so most RF targeted simulators do accept components' 'S' parameters but are restricted as to voltage dependencies. Such simulators calculate by frequency then use convolution to provide 'time' domain outputs. Because commercial test jigs dedicated to particular semiconductor sizes are available, given a jig and vector network analyser, semiconductor 'S' parameters are easily produced.

Apart from small surface mounted chip capacitors, such jigs do not exist, so must be specially fabricated and calibration data deduced. Not easy. I designed some easily fabricated capacitor 'S' parameter measurement jigs many years ago; it required several weeks measurement and calculation to provide the calibration standards to be used with these jigs.

The main cost in developing a simulator, especially for RF, resides in measuring components then generating the component models it provides, so all worthwhile simulators are expensive. A few do provide evaluation or student versions, perhaps the best and most comprehensive of these 'Aplac' was developed at Helsinki Uni and funded in part by Nokia. A usable but circuit size restricted version can be downloaded from the Aplac site.

Shortly after becoming freelance I was contracted to provide 'S' parameters and other frequency data from 1 MHz to 3 GHz by a large capacitor maker, for his capacitors. Consequently most makers of capacitors targeted to high frequency use do supply 'S' parameters so perhaps Tuck Choy should enquire further at say AVX, BC Components, etc.

One inexpensive simulator which uses 'S' parameters can be obtained from the ARRL in US. This is a cut down version of Super-Compact, a well regarded RF simulator and includes a library of 'S' parameters. Interested readers may also look on the internet for the now old free RF simulator which used to be available

from HP, called 'Appcad'. This also includes a small library.

To illustrate a capacitor 'S' parameter file I append just the first two of two hundred frequency data sets for a 47pF ceramic chip data file, which was supplied to me from one of the largest makers, in 1992. Similarly over many years I have also provided capacitor power ratings. Most capacitor makers now provide this data, but often only by request. In the case of electrolytics, current ratings not power are provided. These ratings invariably result from practical measurements of temperature rise on 'known' capacitors stressed using a sine wave, to facilitate measurements and calculations.

However capacitor ESR is strongly frequency dependant so calculating the power imposed on a capacitor with real-life non-sinusoidal waveforms can become difficult. For this reason many capacitor makers prefer to deliberate themselves for each application rather than publish ratings.

However, with the more ideal capacitors some makers do provide power ratings and even downloadable software to perform the calculations in your own computer. I have in mind the excellent software provided by Evox-Rifa for certain of their capacitors.

Surface mounted chip capacitors introduce an extra complication. Much of their self-heating is dissipated into the circuit board and copper tracks. Consequently the quantity of glue used to 'stick' the capacitor into position for soldering and also the width of copper track used can significantly affect heat dissipation and hence survivable power. Most engineers happily under-run surface mount resistors but capacitors are frequently unwittingly overstressed. The problem only being clarified following a number of capacitor failures.

Readers interested in exploring capacitor power further might wish to look up EW April 1995 also September 2000.

Similarly over many years I have also provided capacitor power ratings. Most capacitor makers now provide this data, but often only by request. In the case of electrolytics, current ratings not power are provided.

These ratings invariably result from practical measurements of temperature rise on 'known' capacitors stressed using a sinewave, to facilitate measurements and calculations.

However capacitor ESR is strongly

Wireless idea

I'm glad to hear that *Electronics World* is not going to get any smaller.

One feature that might be of interest to those of us who signed up to *Wireless World* would be something on DIY wireless Internet access. There was a BBC feature on this not long ago.

I also find it fairly pathetic that ADSL at 256K is regarded as fast when we should be looking at 10Mbps/100Mbps or better.

Keep up the good work. I've just worked out that I've got over 30 years of copies of *WW* and *EW* in the basement. That's scary.

Crispin Horsfield
Bristol, UK

As I'm just about to do the same thing myself at home – is anybody out there up to the task? – Ed.

frequency dependant so calculating the power imposed on a capacitor with real-life non-sinusoidal waveforms can become difficult. For this reason many capacitor makers prefer to deliberate themselves for each application rather than publish ratings.

However with the more ideal capacitors some makers do provide power ratings even downloadable software to perform the calculations in your own computer. I have in mind the excellent software provided by Evox-Rifa for certain of their capacitors.

Surface mounted chip capacitors introduce an extra complication. Much of their self heating is dissipated into the circuit board and copper tracks. Consequently the quantity of glue used to 'stick' the capacitor into position for soldering also the width of copper track used can significantly affect heat dissipation hence survivable power. Most engineers happily under-run surface mount resistors but capacitors are frequently unwittingly overstressed. The problem only being clarified following a number of capacitor failures.

Readers interested in exploring capacitor power further might wish to look up EW April 1995 also September 2000.

Abbreviated 'S' parameter file 47P.S2P

```
!Dataset Name:
/lib0805cap_cor/NP0/cap47p
!Modified: 29-Sep-92 14:51:26
!Data Table: spana.SP
!Stimulus Table: IVARDATA1
!Stimulus Variable: freq
!FILEFORMAT: MDS
!TITLE: netlist
!DATE: Tue Sep 29 14:51:21 1992
```

Hz S RI R 50

```
45000000 0.267983120550119 -
0.646280644924054
0.764853145746814
0.591611792048176
0.761970999196389
0.594414840145648
0.20955514843624 -
0.544922008335474
119775000 0.0336691787446464 -
0.244170803091028
0.968172719171654
0.232889600482893
0.967139014654969
0.236459384127851
0.0373159209603486 -
0.24321299456287
```

Cyril Bateman
Acle Norfolk UK

Editor corrected

In your editorial "a change of focus" you mentioned that "the 2B1Q algorithm used to send fast digital signals down a pair of copper wires cannot punch its way through the "bridge taps" where local lines are spliced." This is unfortunately some misinformation. I work in the field, so I felt compelled to set the record straight. First, "bridge taps" are not just points where local lines are spliced together; they are not-used lines that are spliced to lines that are in use, thereby causing horrific mismatches and signal reflections in these lines. According to the operators themselves, bridge taps are almost non-existent in Europe, except in Italy. Bridge taps seem to be a serious problem in the USA however.

Second, 2B1Q and TC-PAM are different line codes but they really are only different flavours of the same thing, namely Pulse Amplitude Modulation. For each transmitter clock cycle, 2B1Q transmits one out of four voltage levels, equivalent to two data bits. TC-PAM on the other hand, transmits one of sixteen voltage levels, thereby representing four bits: three data bits and one extra Trellis Coding bit for error correction at the receiver. So to achieve the same data rate, TC-PAM can transmit a little slower than 2B1Q, hence it needs a little less bandwidth. The drawback of using more voltage levels is however that they must become closer together for the same transmit power, hence it is more difficult to detect the correct levels at the receiver, but the error correction through Trellis coding makes up for that. So fundamentally, as far as bridge taps are concerned, there is no difference at all between 2B1Q and TC-PAM at all. The effects of bridge taps are a linear distortion (a convolution) that can be reversed by adaptive equalizers for the received signal and adaptive echo cancellers for the reflected signal. The performance of these is not at all affected by the choice of line code; it is affected only by their topology, updating algorithms and design parameters such as order and resolution. Both 2B1Q and TC-PAM receivers use these adaptive filter techniques. As defined in current xDSL standards, TC-PAM (SDSL) does have a bigger noise immunity than 2B1Q (HDSL), but that is only because TC-PAM has performance enhancing techniques such as Trellis Coding error correction, spectrum shaping and

Shot in the foot

Imagine my horror upon opening the February issue of *EW* to find that I might be accused by a reader, more familiar with ancient Greek than myself, of a horrible gaffe. This concerns what appeared in my letter printed therein as 'Hoi su technon' when it should have been 'Kai su...'.
However, since upper case 'K' and 'H' are so similar in script, as are 'a' and 'o' in lower case, errors are so easily made. I must learn to type or use a word processor! Then, perhaps, 'worked' would not be rendered 'washed'.

A C Bloomfield
Gloucester, UK

I hope we printed this one OK! In fact we were unsure whether you meant 'worked' as it looked like something a lot ruder. - Ed.

Tomlinson pre-coding. It has nothing fundamentally to do with the ability of handling bridge tap effects.

Luc Heylen
Westerlo
Belgium

Spectrum Pricing

With reference to Robin Clark's letter on Spectrum Pricing (*EW* January 2003), that and other subjects he mentioned rang a resonant bell with me. Subscribers of long standing (of whom I'm sure you still have many) would

More nonsense but no conspiracy – honest!

Wayne Hu's suggestion (in an article in January's *New Scientist*) that particles of cold dark matter have a mass of 10^{-22} eV, which equates to $\sim 10^{-58}$ kg, leads support to the values of 1.375×10^{-50} and 9.8×10^{-51} kg for λ given in the January issue of *EW*, and models (holomovement – implicate/explicate ordering) than some of the nonsense currently under consideration: 'Crumbly', 'exploding', hot and cold CDM coming out of some pretty good schools; Einstein was at *Princeton!* Hu is at MIT where Earle Williams had been researching Schumann Resonance for yonks: $4 \times 1.87 = 7.48$ Hz (second period-doubling on F_1/F_2 !!) which is mid range of the values (7.06 in August to c. 7.83 February's) measured at Much Hadham since 1990 using an ELF counter.

I was very fortunate to get this model (Wisher 308) by way of an advertisement in *EW*; Some ELF counters don't respond to SR, OR 1.87, like Dom di Mario's. In fact, a second 308 I got from the same source, via *EW*, responds in the range 15.5 to 16.5 Hz! Why? Is this Larmor resonance around the Earth?

A G Callegari BSc., MPHIL. (Lond)
Much Hadham
Hertfordshire
UK

Introductory E.W. Reader Offer ...

DS2200C

Dual Channel USB
12-bit Digital Sampling
Oscilloscope including
EasyScope software -
£99.00

(excluding tax and shipping)
for full offer details and order
form visit
www.easysync.co.uk/ew.htm

The DS2200C sets a new price / performance standard in portable PC based Instrumentation - see the specifications below. We are pleased to offer EW readers a special introductory price of £99 (normally £120) excluding tax and shipping where applicable. A pair of quality 60MHz x1/x10 oscilloscope probes is available for the DS2200C at only £25 extra. For further technical details of the hardware and software visit www.usb-instruments.com. To order, please download our special-offer order form at www.easysync.co.uk/ew.htm.

DS2200C Brief Hardware Specification

- ADC Resolution per channel = 12 bits
- AC / DC coupling on each channel
- Uses standard x1 / x10 oscilloscope probes
- Plugs into USB port of PC or Notebook
- Max Sampling Rate (each channel) = 200k samples / sec
- Dual BNC input connectors (1M ohm input impedance)
- 1KHz calibration reference signal output
- Powered from USB (requires no external PSU)

EasyScope Software Spec

- Attractive easy to use visual display
- Single, Dual and X-Y display modes
- FFT (Fast Fourier Transform) display
- Time-Base from 50uS/div to 1sec/div
- OSD markers for voltage measurement
- OSD markers for time/frequency measurement
- Save screens to Windows BMP files
- Screen printout facility
- Input from 0.1v/div to 5.0v/div (x1)
- AC / DC coupling support
- Support for x1 / x10 scope probes

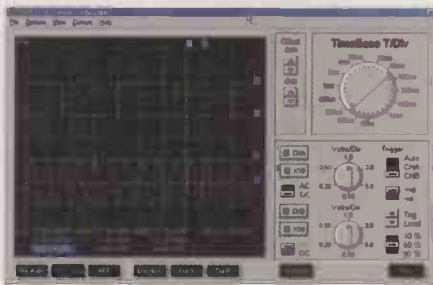

EasySync Ltd.

87 St Andrew's Drive, Glasgow G41 4DH, United Kingdom
TEL : +44 (0) 141 423 2225 FAX : +44 (0) 141 424 4547
Web : <http://www.easysync.co.uk>
E-Mail : sales@easysync.co.uk

SMALL SELECTION ONLY LISTED - EXPORT TRADE AND QUANTITY DISCOUNTS - RING US FOR YOUR REQUIREMENTS WHICH MAY BE IN STOCK

Ring for Latest Reduced Prices on this advert

EXAMPLES OF SPECIAL OFFERS

GOVERNMENT INTENSIFIER NIGHT SIGHTS tested £300 each
MARCONI TF2019A SIGNAL GENERATOR AM/FM 80kcs-1040 MCS, off the stock as come and seen untested £190 - or tested basic working £300 - or normal Johns Radio workshop test with warranty £380. All supplied with instruction book - qty available.

TEK 2445A OSCILLOSCOPE - 4 CH - 150 MCS with instruction book, off the stock as come and seen untested £250 each or tested basic working £350 - Johns Radio workshop test with warranty plus two probes and instruction book £400

TEK 2465-2465A-2465B etc available

RACAL DANA 1992 COUNTERS 1.3GHZ tested from £250

RACAL DANA 1999 COUNTERS 2.6GHZ tested from £400

H.P. 53131A COUNTERS 3.0GHZ tested from £750

BENCH + RACK POWER SUPPLIES large range qty from £10

H.P. POWER UNITS 66311B-66312A-66309D in large qty from £250

H.P. 8922 RADIO TEST SETS TYPE G-H-M-M010 with HP83220 A OR E GSM CONVERTOR from £500-£1,000 options available including Spectrum Anz. quantity in stock.

Most previous advertised items available in stock.

ITEMS BOUGHT FROM HM GOVERNMENT BEING SURPLUS, PRICE IS EX WORKS. SAE FOR ENQUIRIES. PHONE FOR APPOINTMENT OR FOR DEMONSTRATION OF ANY ITEMS, AVAILABILITY OR PRICE CHANGE, VAT AND CARRIAGE EXTRA. ITEMS MARKED TESTED HAVE 30 DAY WARRANTY. WANTED: TEST EQUIPMENT-VALVES-PLUGS AND SOCKETS-SYNCRONS-TRANSMITTING AND RECEIVING EQUIPMENT ETC.

Johns Radio, Whitehall Works, 84 Whitehall Road East, Birkenshaw, Bradford BD11 2ER. Tel: (01274) 684007. Fax: 651160

SPECIAL OFFERS



TEKTRONIX 2445A 4 Ch 150MHz Delay, Cursors etc. Supplied with 2 Tektronix probes
ONLY £425

TEKTRONIX 2232 Digital Storage Scope. Dual Trace 100MHz, 100ms/div with probes. £525
H.P. 54501A Digitizing Oscilloscope 100MHz, 4Ch £425
H.P. 3312A Function Gen 0.1Hz-13MHz AM/FM Sweep/Tri/Gate/Burst etc. £300
FARNELL Dual PSU XA35-2T 0-35V 0-2A Twice QMD LCD Display. £180
CIRIUS CRL254 Sound Level Meter with Callibrator, 80-120dB, LEQ. £150
EDDYSTONE 1002 Receiver 150kHz-30MHz + Broadcast FM. £125
FARNELL AMM255 Automatic Mod Meter 1.5MHz-2GHz Unused. £300
FARNELL DSG1 Low Frequency Syn Sig Gen 0.001Hz to 99.99kHz, Low Distortion TTL/Square/Pulse Outputs etc. £95
FLUKE 8060A Handheld True RMS DMM 4 1/2 digit. £150
BECKMAN HD110 Handheld 3 1/2 digit DMM, 28 ranges with battery, leads and carrying case. £40

H.P. 3310A Function Gen 0.005Hz-5MHz Sine/Sq/Tri Ramp/Pulse. £125
FARNELL FLM4 Sine/Sq Oscillator 10Hz-1MHz low distortion, TTL Output, Amplitude Meter. £125
H.P. 545A Logic Probe with 546A Logic Puffer and 547A Current Tracer. £90
FLUKE 77 Multimeter 3 1/2 digit Handheld. £60
FLUKE 77 SERIES II. £70
HEME 1000 LCD Clamp Meter 0-1000A In Carrying Case. £60

Racal 9008 ONLY £95
Automatic Modulation Meter AM/FM 1.5MHz - 2GHz

Datron 1061 £150
High Quality 5.5 Digit Bench Multimeter True RMS/4 wire Res/Current Converter/IEEE

Datron 1061A £225
High Quality 6 1/2 digit Bench Multimeter True RMS/4 wire/Current Converter

Racal Receiver RA1772 £250
50kHz - 30MHz LED Display, Basically Working.

MARCONI 2019A



AM/FM synthesised signal generator 80kHz - 1040MHz
NOW ONLY £400

MARCONI 893C AF Power Meter, Sinad Measurement. Unused £100 Used £60
MARCONI 893B - No Sinad. £30
MARCONI 2610 True RMS Voltmeter Autoranging 5Hz-25MHz. £195
GOULD J3B Sine/Sq Osc 10Hz-100kHz Low distortion. £75-£125
AVO 8 Mk6 In Ever Ready Case, with leads etc. £80
Others Avos. from £50
GOODWILL GVT427 Dual Ch AC Millivoltmeter 10mV in 12 Ranges Freq 10Hz-1MHz. £100-£125
SOLARTRON 7150 DMM 6 1/2 digit True RMS - IEEE. £95-£150
SOLARTRON 7150 PLUS. £200

HIGH QUALITY RACAL COUNTERS

9904 Universal Timer Counter, 50MHz. £50
9916 Counter, 10Hz-520MHz. £75
9916 Counter, 10Hz-560MHz, 9-digit. £50
WAYNE KERR B424 Component Bridge. £125
RACAL/aim 9343M, LCR Databridge, Digital. £200
Automeasurements of R.C.L.C.D.

HUNTRON TRACKER Model 1000. £125
MARCONI TF2015 AM/FM sig gen, 10-520MHz. £175
FLUKE 8050A 4.5 Digit, 2A True RMS. £75
FLUKE 8012A 3.5 Digit, 2A. £40

SOLARTRON 7045 Bench Multimeter 4.5 Digit Bright LED with Leads ONLY £30

Portable Appliance Tester Megger Pat 2 ONLY £180

H.P. 6012B DC PSU 0-60V; 0-50A 1000W. £1000
FARNELL AP60/50 1KW Autoranging. £1000
FARNELL H60/50 0-60V 0-50A. £750
FARNELL H60/25 0-60V; 0-25A. £400
Power Supply HPS3010 0-30V; 0-10A. £140
FARNELL L30-2 0-30V; 0-2A. £80
FARNELL L30-1 0-30V; 0-1A. £60
Many other Power Supplies available.
Isolating Transformer 240V In/Out 500VA. £40

FARNELL DTV 12-14 OSCILLOSCOPE DUAL TRACE 12 MHz TV COUPLING ONLY £75

FARNELL LFI 12-14 Sine/Sq OSCILLATOR 10 MHz - 1 MHz ONLY £75

OSCILLOSCOPES

TEKTRONIX TDS350 Dual Trace 200MHz 1G/S Unused. £1500
TEKTRONIX TDS320 Dual Trace 100MHz 500M/S. £1200
TEKTRONIX TDS310 Dual Trace 50MHz 200M/S. £950
LECROY 9400A Dual Trace 175MHz SG/S. £750
HITACHI VC6523 Dual Trace 20MHz 20M/S etc unused. £500
PHILIPS PM3092 2+2Ch 200MHz Delay. £800 As New £950
PHILIPS PM3082 2+2Ch 100MHz Delay etc. £700 As New £800
TEKTRONIX TAS465 Dual Trace 100MHz Delay etc. £750
TEKTRONIX 2465B 4Ch 400MHz Delay Cursors etc. £1500
TEKTRONIX 2465 4Ch 300MHz Delay Cursors etc. £900
TEKTRONIX 468 Dig Storage Dual Trace 100MHz Delay. £450
TEKTRONIX 466 Analogue Storage Dual Trace 100MHz. £250
TEKTRONIX 485 Dual Trace 350MHz Delay Sweep. £550
TEKTRONIX 475 Dual Trace 200MHz Delay Sweep. £350
TEKTRONIX 465B Dual Trace 100MHz Delay Sweep. £325
TEKTRONIX 2215 Dual Trace 60MHz Delay Sweep. £250
PHILIPS PM3217 Dual Trace 50MHz Delay. £200 - £250
GOULD OS1100 Dual Trace 30MHz Delay. £125
HAMEG HM303.6 Dual Trace 35MHz Component Tester. As new. £240
HAMEG HM303 Dual Trace 30MHz Component Tester. £200
Many other OSCILLOSCOPES AVAILABLE

MARCONI 2022E Synthesised AM/FM Sig Gen. £525 - £750
10kHz - 1.01GHz LCD Display etc.
H.P. 8657A Syn 100kHz - 1040MHz Sig Gen. £2000
H.P. 8656B Syn 100kHz - 890MHz Sig Gen. £1350
H.P. 8656A Syn 100kHz - 990 MHz Sig Gen. £995
R&S APN62 Syn 1Hz - 260kHz Sig Gen. £425
Balanced/Unbalanced Output LCD Display
PHILIPS PM5328 Syn Gen 100kHz - 180MHz with 200MHz. £550

Freq Counter IEEE
RACAL 9081 Syn AM/FM Sig Gen 5kHz - 1024MHz £250
H.P. 3325A Syn Function Gen 21MHz. £600
MARCONI 6500 Amplitude Analyser. £1500
H.P. 4192A Impedance Analyser. £5000
H.P. 4275A LCR Meter 10kHz - 10MHz. £2750
H.P. 8903A Distortion Analyser. £1000
WAYNE KERR Inductance Analyser 3245. £1200
H.P. 8112A Pulse Generator 50MHz. £2500
MARCONI 2440 Freq Counter 20GHz. £1000
H.P. 5350B Freq Counter 20GHz. £2000
H.P. 5342A 10Hz - 18GHz Freq Counter. £800
H.P. 1650B Logic Analyser 80 Channel. £1100
MARCONI 2305 Mod Meter 500kHz - 2GHz. £750

RADIO COMMUNICATONS TEST SETS

MARCONI 2955/2955A from £1500
Rohde & Schwarz CMT 0.1 - 1000MHz. £2000
Schlumberger 4040. £900

JUST IN

H.P. 6063B DC Electronic Load 3-240V/0-10A 250W P.O.A. £400
H.P. 66312A PSU 0 - 20V/0-2A. £400
H.P. 66311B PSU 0 - 15V/0-3A. £400
H.P. 66309D PSU Dual 0 - 15V 0-3A/0-12V 0-1.5A. £750
H.P. 6632B PSU 0 - 20V/0-5A. £500
H.P. 6623A PSU Triple Output ranging from 0-7V 0-5A to 0-20V 0-4A. £850
H.P./Agilent 34401A DMM 6 1/2 digit. £400/£450
H.P. 3478A DMM 5 1/2 digit. £275
FLUKE 45 DMM Dual Display. £200
KEITHLEY 2010 DMM 7 1/2 digit. £950
KEITHLEY 617 Programmable Electrometer. £1250
H.P. 4338B Milliohmmeter. £1500
RACAL Counter type 1939 2.6 GHz. £500
H.P. Counter type 53131A 3GHz. £850
H.P./Agilent 33120A Function Gen/ARB 100mV/div - 15MHz. £900/£1000
SONY/TEKTRONIX AFG320 Arbitrary Function Gen. £1250
H.P. 8904A Syn Function Gen DC - 600kHz/1000/1250
BLACK STAR JUPITOR 2010 Function Gen 0.2Hz - 2MHz with Frequency Counter. £140
H.P. 8116A Pulse Generator 1mH-50MHz. £1950
H.P. 8657B Syn Signal Gen 0.1-2080MHz. £2500
CO-AXIAL SWITCH 1.5GHz. £40
IEEE CABLES. £10

SPECTRUM ANALYSERS

H.P. 8561B 50Hz - 6.5GHz. £5000
H.P. 8560A 50Hz - 2.9GHz Synthesised. £5000
H.P. 8564E 9kHz - 2.9GHz. £4500
H.P. 8591E 1MHz - 1.8GHz 75 ohm. £2750
H.P. 853A with 8559A 100kHz - 21GHz. £1750
H.P. 8558B with Main Frame 100kHz - 1500MHz. £750
H.P. 3585A 20Hz - 40MHz. £2500
H.P. 3580A 5Hz - 50kHz. £600
ADVANTECH R4131B 10kHz - 3.5GHz. £2750
EATON/Altech 757 0.001 - 22GHz. £750
MARCONI 2382 100Hz - 400MHz High Res. £2000
MARCONI 2370 30Hz - 110MHz. from £500
H.P. 1487 with 8557 10kHz - 350MHz. £500
H.P. 141T Systems
8553 1kHz - 110MHz. £500
8554 500kHz - 1250MHz. £750
8555 10MHz - 18GHz. £1000
H.P. 8443 Tracking Gen/Counter 110MHz. £250
H.P. 8444 Opt 059. £750
B & K 2033R Signal Analyser. £650
H.P. 8754A Network Analyser 4MHz - 1300MHz. £1250
H.P. 3577A Network Analyser 5Hz - 200MHz. £3000
H.P. 53310A Modulation Domain Analyser Opt 001/003. £5000
ONO SOKKI Portable FFT Analyser. £1500
H.P. 8720C Microwave Network Analyser 50MHz-20GHz. £12500

STEWART OF READING

110 WYKEHAM ROAD, READING, BERKS RG6 1PL
Telephone: (0118) 9268041 Fax: (0118) 9351696
www.stewart-of-reading.co.uk

Callers welcome 9am-5.30pm Monday to Friday (other times by arrangement)

USED EQUIPMENT - GUARANTEED. Manuals supplied.

This is a VERY SMALL SAMPLE OF STOCK. SAE or telephone for lists. Please check availability before ordering. CARRIAGE all units £16. VAT to be added to total of goods and carriage.

appreciate those sorts of articles. As he said, valves are fun, and apart from people like Morgan Jones, who else deals with them nowadays?

This brings me to a rather sore point. He mentioned that he built a hot audio power amp in March 1995. Would he perhaps be referring to Jeff Macauley's article in the October 1995 issue on hot audio power? I built this particular amp after having bought the valves from a London firm, and the transformer set from Antrim, on a visit to England in 1996 (Antrim were in Canterbury at that stage). The other parts were as specified, apart from T1 and T2, which I couldn't get here (Japanese high voltage), so I substituted. I was lucky to get a maximum of 20 watts midband out of it into 8Ω and was not at all impressed with the response, either high or low, the LF response at 100Hz showing the start of a kink, which became absolutely horrible at 50Hz. This applied to both output transformers.

I wrote to Jeff Macauley via *EW* at the time, but never had a response and my letter was never published. I gave up in disgust even after experimenting considerably and have not been inspired since to try again, bearing the present cost of different output transformers in mind. Perhaps either Robin Clark or Jeff Macauley would be prepared to comment?

Finally, how about considering a reduced subscription for senior citizens, such as I have been enjoying for the past few years from the RSGB? It all helps, particularly with the abysmal rate of exchange we have put up with at the bottom end of the African continent.

Frank Van Vloten

Gillitts,
KZN
South Africa

Your subscription idea is good, but would be difficult to police in practice. May I suggest that you come up with a circuit idea or even an article, payment for which would offset your subscription? Ed.

Alternative power source

The story of Cornell University's nuclear powered battery (*EW*, Jan 03, p. 5) suggests using electrons emitted by radioactive nickel-63 as a source of electricity. Getting 1 amp involves 1 coulomb/second or 6.25×10^{18} electrons per second, which is simply equal to the amount of beta

radioactivity in becquerels, decays per second (assuming 100% efficiency). In traditional radiation units, this translates to 169 Megacuries, similar to 169 tons of radium.

The legally accepted limit of radioactivity in British consumer products (e.g. smoke detectors) is only 0.99 microcurie, equivalent to under a microgram of radium. So a lot of red tape stands in the way of progress. Since the beta particles are stopped completely by aluminium foil, excessive safety demands reflect our nanny state politics, not the actual danger. Because the genetic code DNA is passed on to each descendant, every single piece of DNA in every single living organism on the planet has been subject to mutations from background radiation, about 2 millisieverts/year, since life began. My DNA over the last million years (since the discovery of fire) has received 2000 sieverts.

The lethal dose for a brief exposure to a single person is only 10 sieverts. Therefore DNA, continuously being copied along with its errors and passed on, withstands surprisingly huge accumulated doses from background radiation. How? Protein P53 is continuously repairing the breaks which are made in the DNA. Inhaling or ingesting emitters of alpha and high energy beta radiation are the only ways to get cancer or genetic damage risks at low doses. These radiations can both be stopped by thin plastic or tin foil. There is overwhelming evidence that the more penetrating radiation, gamma, is too weakly ionising along its path through tissue (low linear energy transfer) to induce the number of multiple strand breaks in DNA needed to overcome the P53 repair mechanism at low dose rates. Experimental evidence with large groups exposed to gamma radiation fields a few times the average background radiation level indicate a reduction in normal cancer rates.

Gamma radiation at low intensities probably stimulates P53 activity to a greater extent than it causes breaks. It is pseudoscience to claim that all radiation is dangerous, unless you have a valid scientific basis for that assertion. Extrapolation down from the definite cancer effects known at high doses is nonsense in biology because of changes in mechanism, e.g., vitamin D is vital to life in small amounts, but is a rapid lethal poison in large amounts.

Quality Reduction between TV and VCR

Can anyone tell me why it is that, although reception of Sky and BBC Digital is excellent here, VCR timed recordings do not work and PDC does not appear on the screen?

Analogue is ok as always. Have I missed something?

A Cox
Bexhill on Sea
East Sussex
UK

Have a look at the uk.tech.broadcast Internet newsgroup, where this subject comes up a lot. As far as I can see, nobody is actually policing the broadcasters when it comes to these 'peripheral' services. Some carry them, some do not. And it varies between regions. And of course does your digital box 'talk' to your VCR? To say that standards are all over the place is an understatement. I personally am thinking of building my own hard disk recorder/time shifter, like a home-grown 'Tivo'. Any budding authors with similar thoughts? Ed.

Mathematical nonsense abounds when people in science present simple linear dose response equations as "laws of nature", when in fact they should be admitting ignorance of the causes and mechanisms underlying the phenomena, and deserving further investigation. We know that a linear response curve for cancer induction does exist in animals, including mammals closely related to humans. But humans have a much better DNA repair mechanism than in lab monkeys. (This explains the old puzzle of why monkeys looked after well in zoos never live to half the average human lifespan.) Radioactive waste should probably be used constructively to manufacture long life high power batteries, not dumped for political reasons.

Nigel Cook
Colchester
Essex
UK

Regulator

Just some words to confirm A.C. Bloomfield (letters to the Editor, Feb 2003) that the ripple regulator using a 7805 is a well used form featured in *Circuit Ideas* from May 1976 (see on page 80, the title being 'Adjustable Voltage Switching Regulator').

Jean-Marc Brassart
Saint-Laurent-du-Var
France

ADVANCED ACTIVE AERIAL

The aerial consists of an outdoor head unit with a control and power unit and offers exceptional intermodulation performance: SOIP +90dBm, TOIP +55dBm. This permits full use of an active system to provide interference free reception of lf and mf broadcasts within studio and technical areas.

- 1U 19 inch rack mount control unit
- General purpose professional reception 4kHz-30MHz.
- -10dB gain, field strength in volts/metre to 50 Ohms.
- Noise - 150dBm in 1Hz. Clipping 16 volts/metre. Also 50 volts/metre version.

Frequency Shifters for Howl Reduction
 ★ Stereo Variable Emphasis Limiter 3 ★
 PPM10 In-vision PPM and chart recorder ★ Twin PPM Rack and Box Units ★ PPM5 hybrid, PPM9 microprocessor and PPM8 IEC/DIN - 50/+6dB drives and meter movements.

SURREY ELECTRONICS LTD
 The Forge, Lucks Green,
 Cranleigh GU6 7BG
 Telephone: 01483 205400
 s.e@ndirect.co.uk



Ferrus Power Ltd.

Units 6 & 7 Werrington Business Centre, Papyrus Road,
 Peterborough, Cambs, PE4 5BH

Tel : 01733 322534 Fax : 01733 322535 Email : sales@ferrus-power.co.uk

Custom Power Solutions

- * Complete switchmode power design and manufacture
- * Form, fit and function replacements
- * 1000's of AC-DC and DC-DC available to order
- * UL approved factory
- * Approvals to UL/CSA/VDE/EN/IEC
- * Applications include medical, industrial, instrumentation, broadcast and hazardous area
- * Third Party SMPS repairs undertaken



www.ferrus-power.co.uk/etw

Easy-PC for Windows

World Beating Value in PCB Design Software

from
£97

High performance Windows based PCB Design Capture, Simulation and Layout software at prices you'd expect from your local computer store!



NEW! Easy-PC Version 6

- Online design rule checking
- PCB footprint and schematic symbol wizards
- Import DXF from your mechanical system
- Single shot postprocessing plus much much more.....

Stop press... by customer demand, now with Tsien Boardmaker 2 design import...

Number One Systems delivers true 32 bit Windows software applications including features that a few short years ago would only have been available in software tools priced in the thousands!

Test drive Easy-PC and Easy-Spice for yourself and be prepared to be amazed at the super value...

Call for a brochure, price list and demo CD on +44 (0)1684 773662 or email sales@numberone.com

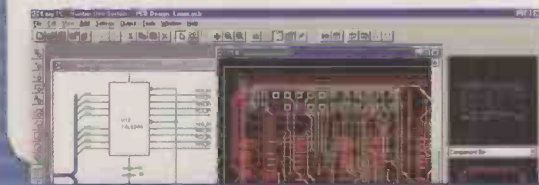

Number One Systems

Number One Systems
 Oak Lane, Bredon
 Tewkesbury, Glos GL20 7LR
 United Kingdom

or download from
www.numberone.com

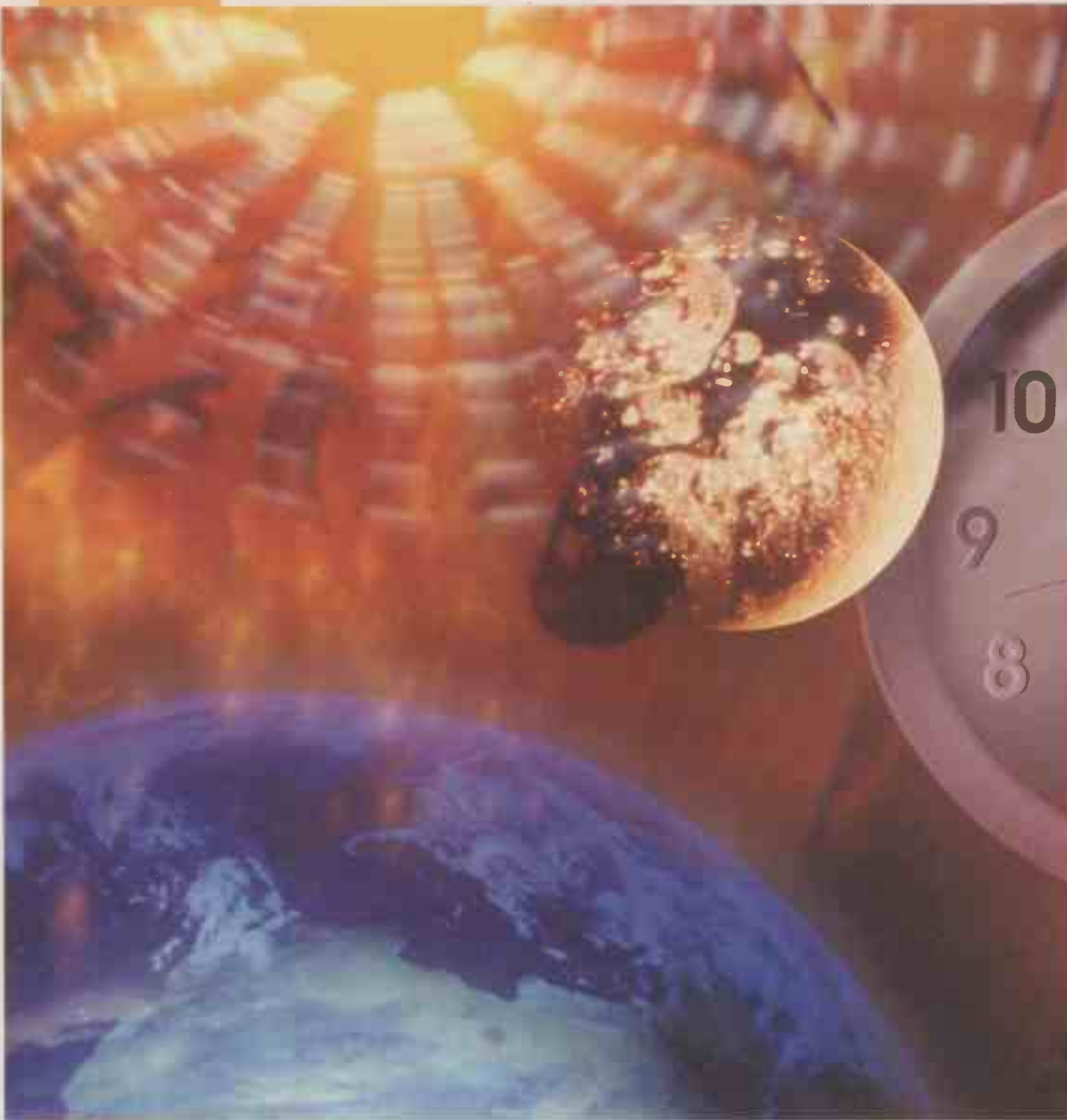

Part 2: The Electronic Big Bang. Nigel Cook continues to question some established theories in this occasional series. Interested readers can find Part 1 in the August 2002 issue of *Electronics World*.

An Electronic Universe

The single velocity universe was proved some time ago by Ivor Catt. The speed of electric energy entering a pair of wires, and leaving them, is that of light in the medium between the wires. The speed of electric energy is identical to light. The phenomena of transmission lines, capacitors, inductors, tuned circuits, and static electricity have been experimentally and theoretically proven to be entirely the result of 300,000km/s electromagnetic waves. This work was accomplished by Ivor Catt, Malcolm Davidson, David S. Walton, and Mike S. Gibson. As their research rigorously proved, we live in a 'single velocity universe.' At first glance this seems absurd.

Catt's work indicates (see Part 1, *Electronics World*, August 2002) that a charged particle is a standing wave (circular motion) of transverse electromagnetic (TEM) energy, always having electric field E, magnetic field B, and speed c at right angles to one another. This TEM wave, trapped by its own gravity, has a 'spin', which produces a spherically symmetrical electric field and a magnetic

dipole, explaining the 'wave packet' in 'particle' physics. The 'particle' is a trapped transverse electromagnetic wave.

If a 'particle' propagates in a direction along its spin axis, it can spin either clockwise or anticlockwise around that axis relative to the direction of propagation. This gives rise to the two forms of charge, positive (positrons, upquarks, etc.) and negative (electrons, downquarks, etc.). The orbital directions of the electrons can be in such a direction as to either add or cancel out the magnetic fields resulting from the spin, which gives rise to the pairing of adjacent electrons in the Pauli exclusion principle.

Everything seems to be either static or in motion at relatively slow speeds. The idea that *everything* is always in *constant* 300,000km/s motion, together with the statement that there is no significant energy transfer by an electric drift current, sounds ridiculous. But we 'see' using such motion all the time, in the sense that sight itself necessitates 300,000km/s electromagnetic energy entering the eyes. The origin of the constant speed of light lies in

Electron = TEM wave trapped in a circular loop by gravity

Electron spin speed, $x^2 + v^2 = c^2$
 Hence, $x = c(1 - v^2/c^2)^{1/2}$
 where $c = 300,000$ km/s

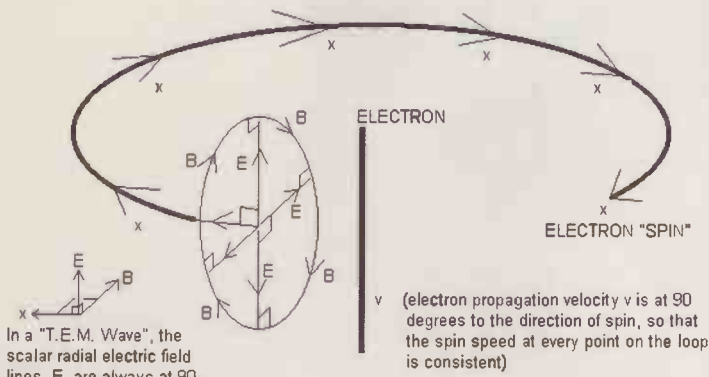

the matter which physically emits the light, and this offers an obvious and simple mechanical explanation to account for the phenomena of relativity.

Unification of quantum mechanics and relativity

When drifting along at right angles to their plane of spin, the consistent circular spin speed of 300,000 km/s at each point on the ring electron will be reduced, because part of the spin speed is then diverted into drift motion.

Pythagoras' theorem gives us: $x^2 + v^2 = c^2$, where x is the speed of spin of the electron, v is the drift speed, and c is the velocity of light. If an electron moves at a speed approaching the velocity of light, the equation above, rearranged, shows the measure of time for the electron (the relative spin speed), is: $x/c = (1 - v^2/c^2)^{1/2}$.

This formula, derived from Ivor Catt's proof of the single velocity universe, is identical to the time-dilation formula predicted in an abstract mathematical manner a century ago by Einstein. Further, it follows from Catt's work that if time is dilated, then distance must be contracted by the same factor, in order that the velocity of light (ratio of distance to time) remains constant. Therefore, Catt's work implies not only the correct time-dilation but also the distance-contraction formula previously postulated to explain the inability of the Michelson-Morley experiment to detect our motion through the dielectric of the vacuum (an effect of the contraction of the measuring instrument by precisely the same factor as the change in the velocity of light).

The equation $E = mc^2$ is far better derived by Ivor Catt's single-velocity universe (see part one) than by Einstein's postulates. Dr Arnold Lynch suggested to the writer that where observed fields apparently 'cancel out' energy still needs to be accounted for. Since electrons pair up with opposite spins, the magnetic fields are cancelled out at long distances, but the magnetic field energy is still there. Since half of the TEM wave energy is magnetic, we see the reason behind the factor of $\frac{1}{2}$ in the familiar equation for kinetic energy, which is absent from Einstein's relation.

The reader interested in this aspect can consult the official U.S. Atomic Energy Commission compilation, edited by Dr Glasstone, *Sourcebook on Atomic Energy* (Van Nostrand, London, 1967, pp. 88-9). This provides two derivations of $E = mc^2$. One derivation uses the binomial theorem and the other uses calculus: neither contains any physical explanation of how the speed of light is related to matter. Catt's theory dispenses with Einstein's mathematical postulates of relativity, by providing a physical mechanism. The big bang universe has an absolute age and hence absolute chronology and size, which is incompatible with special relativity which assumed the steady-state, infinite, eternal universe, which was the acceptable theory back in 1905.

The four fundamental forces in the universe

"In many interesting situations... the source of the gravitational field can be taken to be a perfect fluid.... A fluid is a continuum that 'flows'... A perfect fluid is defined as one in which all antislipping forces are zero, and the only force between neighboring fluid elements is pressure." - Bernard Schutz, *General Relativity*, Cambridge University Press, 1986, pp. 89-90.

Fig. 2 gives the mathematical derivation of gravity using the dielectric of electronics, based by the writer

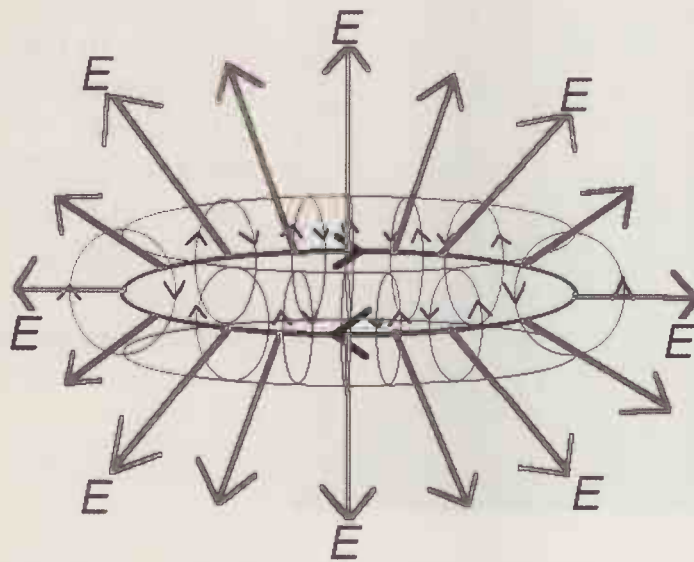

Electron: Gauss's law = sum of TEM wave E-fields

Fig 1. The Transverse Electromagnetic (TEM) wave electron.

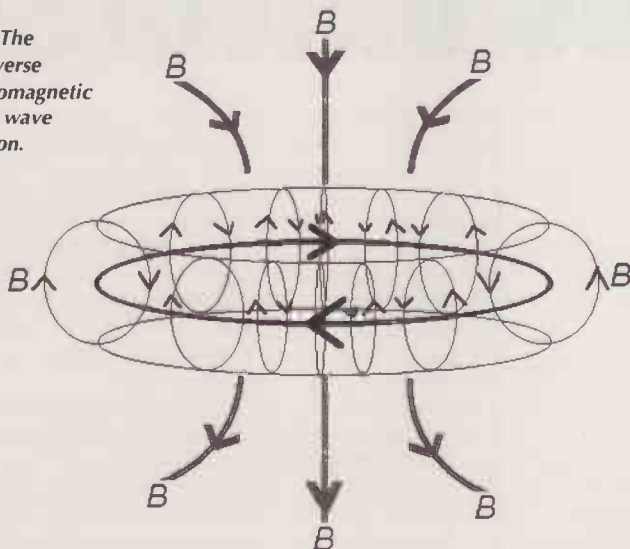

Electron: magnetic dipole = sum of TEM wave B-fields

on Ivor Catt's analysis of the physical properties of the 377 ohm dielectric or continuum of the vacuum. The dielectric is a continuous medium imbedded with atoms of matter. The continuity of dielectric with matter means that there is no continuous dissipation of energy due to particle collisions as occurs in material fluids, and therefore only resistance to acceleration (thus providing the explanation of the inertia). If we accept that the stars are receding as modern astronomy shows, we must accept that the electronic dielectric of the vacuum moves in the opposite direction (towards us), maintaining continuity of volume. If you walk down a corridor, your volume of matter V will move in one direction, and will be continuously balanced by a volume of air, also V , moving in the opposite direction at the same time; this is why you do not leave a vacuum

in your wake. (Without the opposite motion of an equal volume of the surrounding motion, flowing around you as a wave in space, motion would be impossible.) Since distance is proportional to time (the sun being 8 light-minutes away, and the next star 4.3 light years, etc), the statement of the Hubble constant as velocity divided by observed distance is misleading (the stars will recede by a further amount during the interval that the light is travelling to us), but a true 'constant' for the speed of recession is proportional to the time taken for light to reach us (which is also the time past when the light was actually emitted). Correcting Hubble's error thus gives us a constant which has the units of acceleration, which leads directly to gravity. This shows G to vary depending on the place in the universe, analogous for our purposes to a 10^{55} megatons nuclear explosion in

Fig.2. The 16 step proof of gravity's cause and detailed mechanism.

Equating Hubble's expansion rate of the universe with the differential definition of velocity we find: $v = rH = dr/dt$. Hence: $dt = dr/(rH)$. Thus, acceleration, $a = dv/dt = d(rH)/[dr/(rH)] = rH^2$.

The step-by-step mathematical analysis for the mechanism proves that $a = (3/4)H^2M/(\pi r^2\rho) = GM/r^2$ (gravity), with $G = (3/4)H^2/(\pi\rho)$, an effect of Hubble expansion.

Step by step proof of the mechanism for gravity

1. Distance of mass M from observer = r
2. Spherical surface area, $A_r = 4\pi r^2$
3. By definition of pressure, $P_{\text{dielectric}} = F_{\text{dielectric}} / A_r$
4. By definition of force, $F_{\text{dielectric}} = m_z a_H$
5. Equation of continuity: [Constant volume or mass of continuum (or mass-energy by $E=mc^2$)] = [Mass of nuclei, etc.] + [Effective mass of dielectric, m_z]
6. From this continuity equation we see that a reduction in the mass within a volume due to the big bang leads to an equal and opposite motion of the continuous fabric of space (the 377 ohm dielectric of the vacuum) so: $m_z = [\text{Equivalent mass of inward moving dielectric surrounding } r] = [\text{Mass of outward moving mass surrounding } r] = [\text{Volume of universe surrounding radius } r].[\text{Density, } \rho] = (4/3)\pi(R^3 - r^3)\rho$
7. Radius of universe (near which the speed of motion and total amount of moving mass is so large that it contributes the majority of the dielectric pressure where we are located) = R
8. Hubble expansion rate, $v = RH$, where H is the Hubble constant. Note that since we are looking back in time with increasing distances, due to the travel time of light emitted by stars ($t = R/c$), the velocity is really varying as a direct function of time past, i.e., *velocity is proportional to time so there is acceleration*, as the galaxies will *no longer be at the distances they appear* when the light reaches us. So Hubble's effect is *acceleration into the past*.
9. Correcting this simple error in Hubble's expansion rate, we discover the actual acceleration: $a_H = v/t = RH/t = cH$, where for distances near the radius of the universe where the greatest speeds occur, c is approximately R/t or v , so: $a_H = cH = vH = (RH)H = RH^2$. (The negative sign in acceleration which is due to the *slowing down* in velocity with increasing time after the big bang is cancelled out by the negative sign due to the fact that as we look to larger distances we see the earlier universe so time after the big bang *decreases*, rather than increases.)
10. Due to optical-type geometric divergence with distance (gravity effects travel at the speed of light), the cross-sectional area (producing the inward dielectric pressure) of the equivalent mass of dielectric (m_z) near universe radius R is much bigger than it appears to be (m) for effects at radius r , by the ratio of the spherical areas, hence: $m_z = m(A_R/A_r)$, so that the effective equivalent dielectric mass for pressure effects at radius r is: $m = m_z(A_r/A_R)$
11. Spherical surface area, $A_R = 4\pi R^2$
12. The asymmetry, created by a mass at distance r shielding the observer, produces a net pressure directly proportional to the cross-sectional area ($A_r/4$) that is shielded: $P_{\text{net}} = P_{\text{dielectric}} (4A_{\text{shielding}}/A_r)$
13. [Mass needed for complete shield of dielectric pressure (by elastic recoil analogy)] = [Equivalent mass of all moving dielectric] = [Actual mass of expanding universe (assumed to be of uniform density as a first approximation)] = $M_{\text{universe}} = (4/3)\pi R^3\rho$. By analogy to nuclear radiation shielding by mass, the effective shielding cross-sectional area at radius r from mass M is directly proportional to that mass: $A_{\text{shielding}} = (A_r/4)(M/M_{\text{universe}})$
14. By definition of net pressure, $P_{\text{net}} = F_{\text{net}} / (A_r/4)$ Hence: $F_{\text{net}} = P_{\text{net}} (A_r/4)$
15. By definition of net force, $F_{\text{net}} = ma = P_{\text{net}} (A_r/4)$
16. Hence: gravity acceleration, $a = P_{\text{net}} (A_r/4)/m = (3/4)H^2M/(\pi r^2\rho) = GM/r^2$ (the gravity equation), with $G = (3/4)H^2/(\pi\rho)$, where Laplace's symbol for the universal gravitational constant is G .

outer space (like a scaled-up version of the 9 July 1962 Starfish Prime 1.4 megaton test at 400 km altitude).

There are four fundamental forces:

- strong nuclear force,
- electromagnetic force,
- weak nuclear force, and
- gravitational force.

The short-ranged **STRONG NUCLEAR FORCE** holds the nuclei of atoms together against the immense coulomb-repulsion of many positive, closely-confined protons, and this strong attraction is explained by the vacuum flux of 'virtual' particles being exchanged between nucleons (neutrons and protons). At short ranges (adjacent nucleons), the strong nuclear force is 137 times stronger than electromagnetism, because that is the difference

between the force given by Heisenberg's uncertainty equation (in its energy and hence momentum exchange version), and Coulomb's law of electric force, for unit charges. (Since the nucleon's shield one another, the force within the nucleus drops exponentially with distance, in addition to the inverse square law.)

We can prove this. Werner Heisenberg's uncertainty relation for energy is simply: $E\Delta t = h/(2\pi)$, where E is the uncertainty in the energy, and t is the uncertainty in the time. This can be rewritten in the form of E/t by rearranging to give $2\pi/h = 1/(E\Delta t)$ and then multiplying both sides by E^2 , which yields $E/\Delta t = 2\pi E^2/h$.

Force is given by:

$$F = ma = dp/dt = d(mc)/dt = c \cdot (dm/dt) = (1/c) \cdot (dE/dt)$$

Substituting the uncertainty principle (in the form $E/\Delta t = 2\pi E^2/h$), together with the definition of work

Fig. 3. The mechanisms of electromagnetic forces.

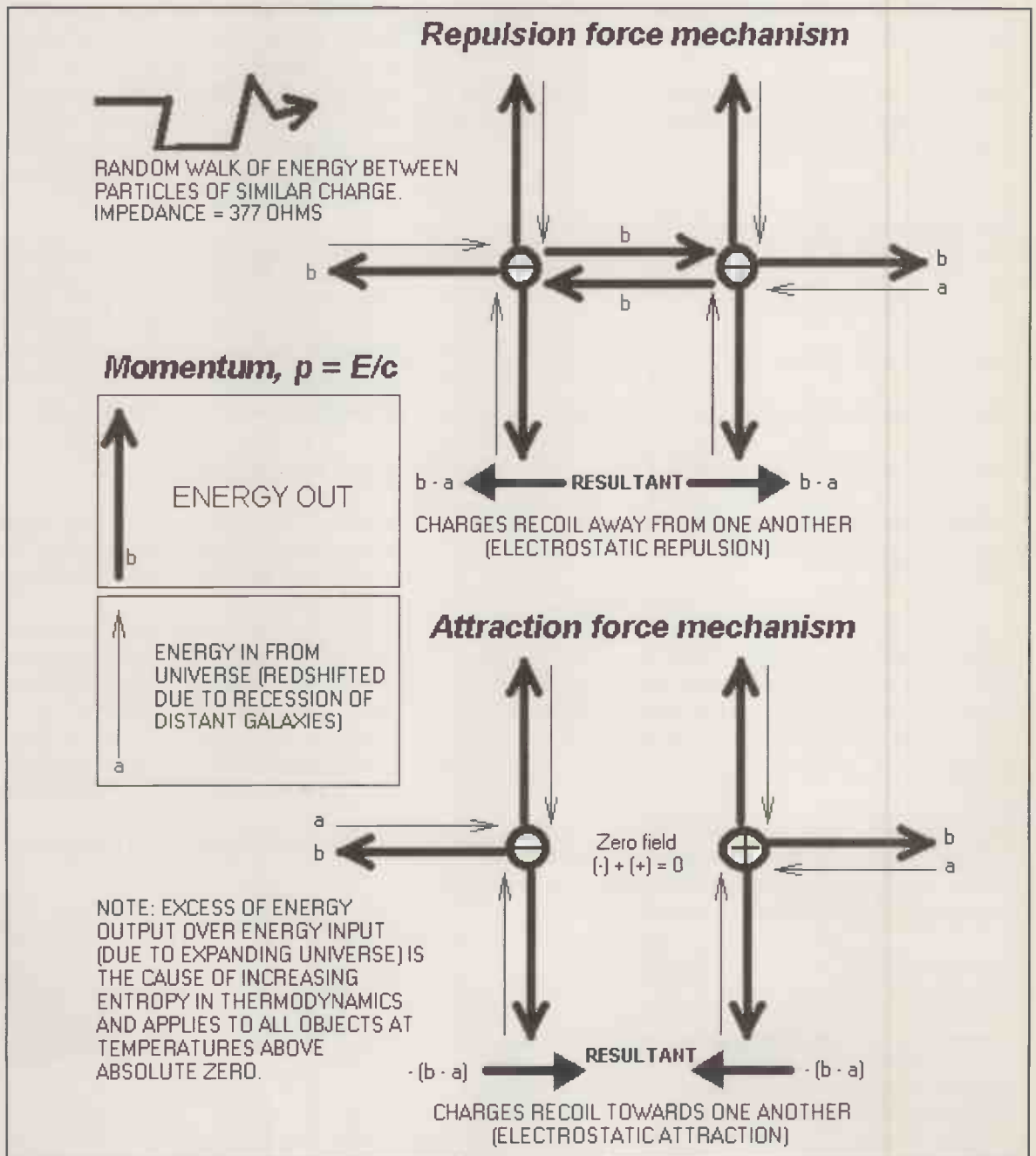

energy as force multiplied by distance moved in the direction of the force ($E = Fd$) into this result gives us:

$$F = (1/c) \cdot (dE/dt) = 2\pi E^2 / (hc) = 2\pi (Fd)^2 / (hc).$$

Because this result contains F on both sides, we must cancel terms and rearrange, which gives us the strength of the strong nuclear force at short distances:

$$F = hc / (2\pi d^2).$$

This result is weaker than stronger than Coulomb's law of electromagnetism by the ratio $2hc\epsilon/e^2$, which equals about 137.036. Therefore, we have the explanation for the traditionally mysterious constant of physics, 137.

The weak nuclear force consists basically of Coulomb's force law of electromagnetism, with a 10^{-10} multiplication factor for the beta radioactivity of free neutrons. This factor is given by $\pi^2 h M^4 / (T c^2 m^5)$, where h is Planck's constant from Planck's energy equation $E = hf$, M is the mass of the proton, T is the effective energy release 'life' of the radioactive decay (i.e. the familiar half-life multiplied by $1/\ln 2 = 1.44$), c is velocity of light, and m is the mass of an electron. In beta radioactivity, neutrons decay into protons by releasing an electron (beta particle) and an anti-neutrino. The fact that the controlling force is smaller than the Coulomb force gives the name of the 'weak' force. It is still very much stronger than gravity.

Electromagnetic forces are caused by a continuous (non-quantum) electromagnetic energy emission and reception at the speed of light. Electric attraction is caused by opposite charges blocking the reception of energy from each other's direction, and so recoil towards one another, due to receiving energy from every other direction. Repulsion is caused by similar charges which exchange more energy than they receive from the expanding universe around them, so they recoil apart (the momentum, p , delivered by electromagnetic energy is: $p = mv = mc = E/c$, from $E = mc^2$).

A continuous electromagnetic energy transfer in theoretically static situations would lead to equilibrium, with no net gain or loss of energy, but the big bang universe is expanding. The energy input from distant receding charge is red-shifted. This energy exchange process is distinct from the quantum theory of radiation which explains thermodynamics. In 1792 Prevost had first introduced the modern thermodynamic idea that all objects at constant temperatures are in a thermal equilibrium, receiving just as much energy as they radiate to the surroundings. The expansion of the universe disturbs the thermal equilibrium between galaxies by red-shifting energy, which is why less energy is received than is radiated into space, providing a useful heat sink.

Fig 3, using the principle that energy exchange transmits momentum, proves the mechanism behind electrostatic attraction and repulsion, and proves that the magnitude of the attractive force is equal in magnitude to that of the repulsion force. The impedance of the fabric of space in the vacuum is 377 ohms, not ohms/metre. So there is no attenuation with distance. Hence, the force of electromagnetism is numerically the same as the gravity mechanism already explained, multiplied up by the statistical vector summation, a random-walk (mathematically similar to molecular diffusion) of energy between all of the surrounding charges.

In the universe there are N particles distributed randomly in spherical symmetry around us, so the contribution from each particle in the universe must be added together. The distance of greatest contribution is near the outer edge of

the universe where both the recession speed and number of particles is greatest and also most symmetrical around us. The contribution from nearby objects is insignificant. Hence, the forces of electromagnetism are equal to the attractive force of gravity for each particle, multiplied up by a factor which allows for the number of particles in the surrounding universe.

Since opposite charges block each other (by cancelling each other's field), we find that there can be no straight-line addition because the continuous mode TEM wave in a straight line will encounter equal numbers of positive and negative charges in the universe, which will block each other, statistically cancelling out.

Instead, the continuous mode TEM wave has an effective power due only to travel along a 'random walk' between particles of similar charge in the universe. This situation must therefore be analysed by random walk statistics, which for N particles contributing equally and distributed in space in perpendicular directions x , y , and z , predicts a vector sum by Pythagoras' theorem (assigning the 50% of energy contributions towards us a positive sign in the expansions of the brackets, and the 50% which are away from us are assigned a negative sign, which means that the 3 given by the expansion for each original term in brackets cancels down to just 1 term per particle):

$$[X/(\text{gravitational acceleration})]^2 = (1_{x1} + 1_{x2} + \dots)^2 + (1_{y1} + 1_{y2} + \dots)^2 + (1_{z1} + 1_{z2} + \dots)^2 = N. \text{ Hence, } X = (\text{gravitational acceleration}) \cdot N^{1/2}.$$

N can be calculated from the known density of matter (average mass of a star, multiplied by the number in a galaxy, divided by the average volume of space which each galaxy has to itself; which gives density, and this is multiplied by the volume of a sphere with a radius equal to the distance travelled by light during the age of the universe; which roughly gives the entire mass of the universe, and this in turn is divided by the mass of a hydrogen atom to give the number of particles of either charge because about 90% of the mass of the universe is hydrogen; the final result is 10^{80} particles, so $N^{1/2}$ is about 10^{40} , which is indeed the factor we need).

The ratio of electromagnetic to gravitational force is thereby proven to be $N^{1/2}$, where N is the number of like charges in the universe. Calculation proves that this rigorous theory is correct, giving us unified electromagnetism and gravity. The electric charges which participate in electric attraction and repulsion are those on the outside surfaces of conductors, since the electromagnetic radiation which produces the forces by delivering momentum cannot penetrate conductors. This is the reason why gravitation, being due to the dielectric pressure, affects all the subatomic particles in the entire internal volume of an object composed of atoms, whereas Coulomb's law is found to only apply to the outer 'charged' surface layer of atoms.

Deriving the basic equations of electromagnetism

'From a long view of the history of mankind – seen from, say, ten thousand years from now – there can be little doubt that the most significant event of the 19th century will be judged as Maxwell's discovery of the laws of electrodynamics. The American Civil War will pale into provincial insignificance in comparison with this important scientific event of the same decade.' – R.P. Feynman, R.B. Leighton, and M. Sands, *Feynman Lectures on Physics*, vol. 2, Addison-Wesley, London, 1964, c. 1, p. 11.

James Maxwell translated Faraday's empirical law of induction into the mathematical form, $\text{curl } E = -dB/dt$. Here, E is electric field, B is the magnetic field, t is time,

and 'curl.E' is a simple mathematical operator: it is the difference between the gradients (variations with distance) of E in two perpendicular directions. It is evident that curl.E can be constant only if the electric field line has a constant curvature, a *circular* shaped field line, from whence the vector operator's name 'curl.' This is why electric generators work on the principle of varying magnetic fields in coils of wire.

Maxwell then sought to correct Ampere's incorrect law of electricity, which states the strength of the magnetic field curling around a wire is simply proportional to the current, I : $\text{curl.B} = \mu I$, where μ is the magnetic constant (permeability). He realised that a vacuum-dielectric capacitor, while either charging or discharging, constitutes a physical break in the electric circuit.

He tried to explain this by studying capacitors with a liquid dielectric. Particles in the liquid, charged ions, drift towards oppositely charged capacitor plates, creating a 'displacement current' in the liquid. Maxwell naturally assumed that the fabric of space permits a similar phenomenon, with virtual charges forming a displacement current in a vacuum. He therefore decided to add a term for displacement current of his own invention to the current I in Ampere's law to correct it: $\text{curl.B} = \mu(I + \epsilon \cdot dE/dt)$. So Maxwell's equation for displacement current is the rate of change of electric field (dE/dt) times the electric constant (permittivity). Before I start applauding Maxwell for either physical or mathematical insight, it is worth considering historian A.F. Chalmers' article, 'Maxwell and the Displacement Current' (*Physics Education*, vol. 10, 1975, pp. 45-9).

Chalmers states that Orwell's novel *1984* helps to illustrate how the tale was fabricated: "history was constantly rewritten in such a way that it invariably appeared consistent with the reigning ideology."

Maxwell tried to fix his original calculation deliberately in order to obtain the anticipated value for the speed of light, proven by Part 3 of his paper, *On Physical Lines of Force* (January 1862), as Chalmers explains: 'Maxwell's derivation contains an error, due to a faulty application of elasticity theory. If this error is corrected, we find that Maxwell's model in fact yields a velocity of propagation in the electromagnetic medium which is a factor of $2^{1/2}$ smaller than the velocity of light.' It took three years for Maxwell to finally force-fit his 'displacement current' theory to take the form which allows it to give the already-known speed of light without the 41% error. Chalmers noted: 'the change was not explicitly acknowledged by Maxwell.'

Maxwell never summarised the four so-called 'Maxwell equations.' He produced chaos with hundreds, and it took the mathematician Oliver Heaviside to identify them. Here they are (the divergence operator is just the sum of the gradients of the field for each perpendicular direction of space):

$$\begin{aligned} \text{curl.B} &= \mu(I + \epsilon \cdot dE/dt) \quad (\text{A combination of Ampere's and Maxwell's equations}) \\ \text{curl.E} &= -dB/dt \quad (\text{Faraday's law of induction}) \\ \text{divergence.B} &= 0 \quad (\text{Magnets' opposite poles have equal and opposite fields, cancelling one another}) \\ \text{divergence.E} &= \rho/\epsilon \quad (\text{Gauss' law which is just the} \end{aligned}$$

electric field version of Coulomb's force law, ρ is the charge density).

The crucial two curl equations have never been explained or derived before. This can be done this using Catt's discovery that the fundamental entity of the universe is the eternally c -speed transverse electromagnetic (TEM) wave, which has the simple property: $E = cB$. I emailed my derivation to Catt's co-author Dr David Walton, who agreed with the mathematics. Start by taking the curls of both sides of $E = cB$ and its equivalent, $B = (1/c)E$, giving:

$$\begin{aligned} \text{curl.E} &= c \cdot \text{curl.B} \\ \text{curl.B} &= (1/c) \cdot \text{curl.E} \end{aligned}$$

Now, because any field gradient or difference between gradients (curl) is related to the rate of change of the field by the speed of motion of the field (eg, $dB/dt = -c dB/dr$, where t is time and r is distance), we can replace a curl by the product of the reciprocal of $-c$ and the rate of field change:

$$\begin{aligned} \text{curl.E} &= c [-(1/c)dB/dt] = -dB/dt \quad (\text{Faraday's law of induction}) \\ \text{curl.B} &= (1/c) [-(1/c) dE/dt] = -(1/c^2) dE/dt \end{aligned}$$

We can therefore see how the universe is controlled by the c speed TEM wave, eternally in motion, and eternally having both magnetic field B and electric field E related by $E = cB$. From this fundamental building block of the universe, springs electricity and the law of electromagnetic induction.

We also see that the speed c is actually the speed of electricity. What Maxwell thought of as being the exception to the rule (displacement current in a vacuum) is actually the rule: the normal mechanism of energy transfer in electricity, since a capacitor is a transmission line. Less than well informed teachers (see Feynman quotation above) like Nobel laureate Feynman, who never discovered the mechanisms for the forces of nature, have done useful mathematical work. However, Feynman is popularly quoted as saying that, because something has not yet been done, it will therefore always be impossible to do it: 'nobody understands quantum mechanics.'

This is most frequently quoted by the establishment researchers who squander tax-payers money on efforts to promote the mistaken results of their obfuscating mathematical trivia. Instead of using remarks like Feynman's to hold back progress, we should read them as being proof of the ignorance and apathy behind the equations. Readers of this magazine will know that I have for long been developing the force mechanisms based on Catt's nature of space (EW June 1999 and Jan 2001). It started out as an idea proven by the nature of physical space and its reaction to the big bang. A rigorous mathematical proof was then formulated. The first version was publicised through the letters column of EW in 1996, predicting specifically that the far reaches of the universe will not be slowed down by gravity, a year before Saul Perlmutter experimentally proved from supernovae red-shifts that this is indeed a fact. ■

Turnips and 1/f noise

This doesn't sound much like a suitable subject for *Electronics World*. But it is an analogy of a very general situation, where the characteristic under examination is an accumulation of events, rather than a rate at which something happens. For instance, a leaky electrolytic capacitor might have a conductivity which depended on the total number of ions or sites available for conduction, that number coming and going with time. A reverse-biased diode might have a leakage dependent on the accumulation of electrons on crystal defects crossing the junction.

Returning to the farmer's barrow, Figure 1 shows one possible behaviour for the farmer. The graph is up (positive) when he adds a turnip, and down (negative) when he takes one out.

Figure 2 shows the resulting accumulated number of turnips. [My farmer's allowed to have negative numbers of turnips.] The graph in Figure 2 is not unlike many an oscilloscope trace I've seen when things aren't as they should be. The next figure, Figure 3, shows the frequency spectrum (generated by Fourier transform) of the graph in Figure 2. You will see that this follows a $1/f$ rule quite closely. The lowest and highest frequencies which are meaningful are one cycle in the complete length of the Figure 2, and one cycle per two steps of the same figure. Figure 2 is based on one turnip per hour. One might envisage a faster rate of one turnip per microsecond; given 10,000 samples that corresponds to 100Hz to 500kHz.

The simulation can be extended to allow fractional numbers of turnips, rather than just one or minus one, to be added. Figure 4 shows a set of Gaussian numbers of turnips, with mean 0 and standard deviation 1, and Figure 5

Consider an agricultural scenario. Farmer Brown has a wheelbarrow, with some turnips in it. He passes the barrow once per hour. Every time he passes and according to random whim, he either removes a turnip from the barrow or adds one from an adjacent pile. Clearly, the total number of turnips in the barrow fluctuates; but what is the frequency spectrum of the fluctuation, and what is the best estimate of the number of turnips that will be in the barrow on Friday, today being Monday? Robert Craig discusses the deep-rooted problem

shows the corresponding accumulation. Figure 4 now looks like - and is - white noise. Figure 5 looks very similar to the previous case, and has the same $1/f$ spectrum. Almost any process which depends on accumulation behaves similarly. A well-known example is a "drunkard's walk". The usual example allows the drunkard to move in two dimensions, but a simpler case is where he is confined to a corridor. He takes steps



Fig. 1. Binary incidents.

randomly forward or backwards, his distance from the starting point looking like Figure 2. In the 2D random walk case, if we consider say the x-component of his position, we get something like Figure 4. In both cases, the frequency spectrum of a graph of distance versus time is $1/f$.

Realising the link between $1/f$ noise and random walks leads to some useful though depressing conclusions. In most situations where noise is involved, we can reduce the noise by averaging over a number of samples to arrive at a truer value of the signal than that derived from

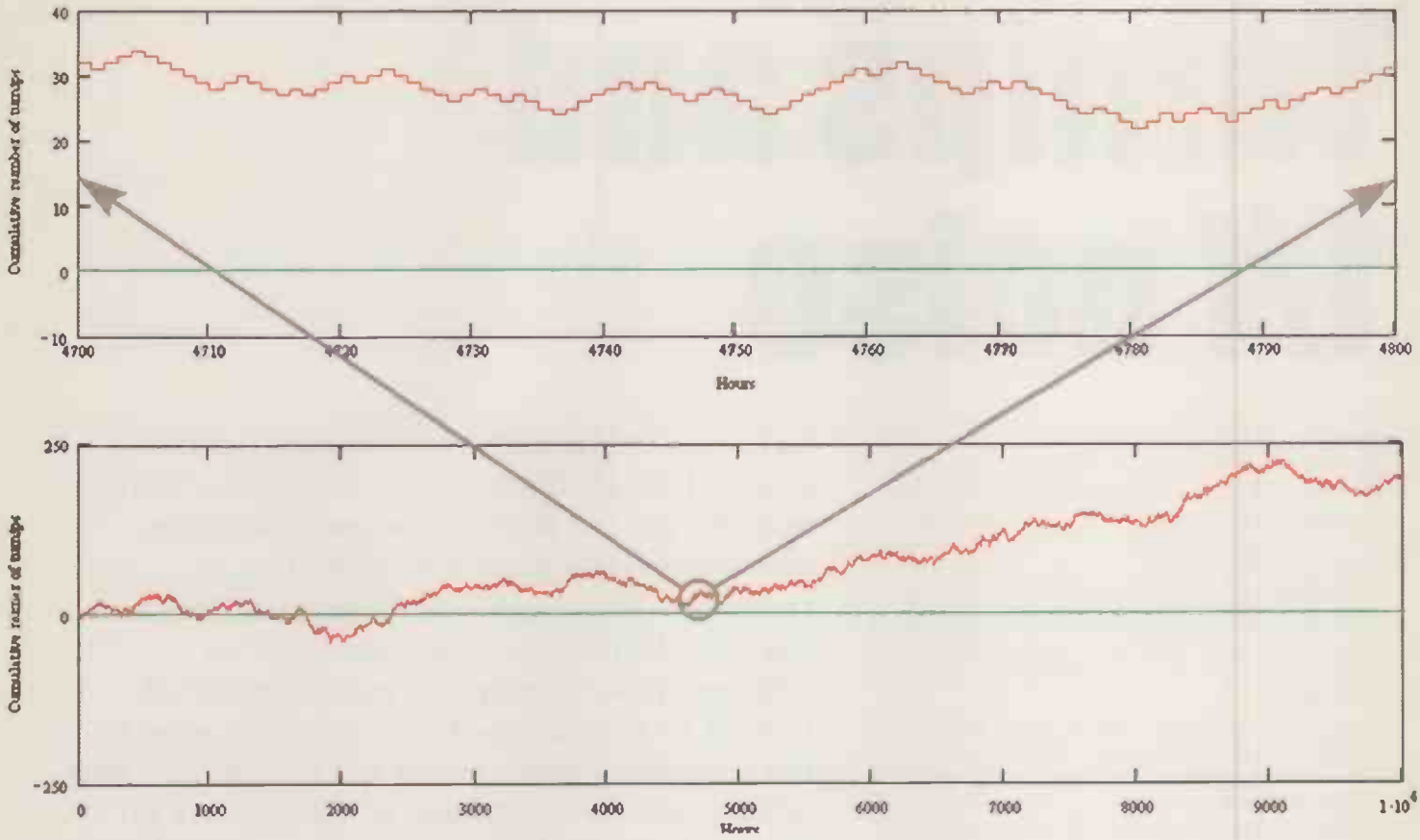

Fig. 2.

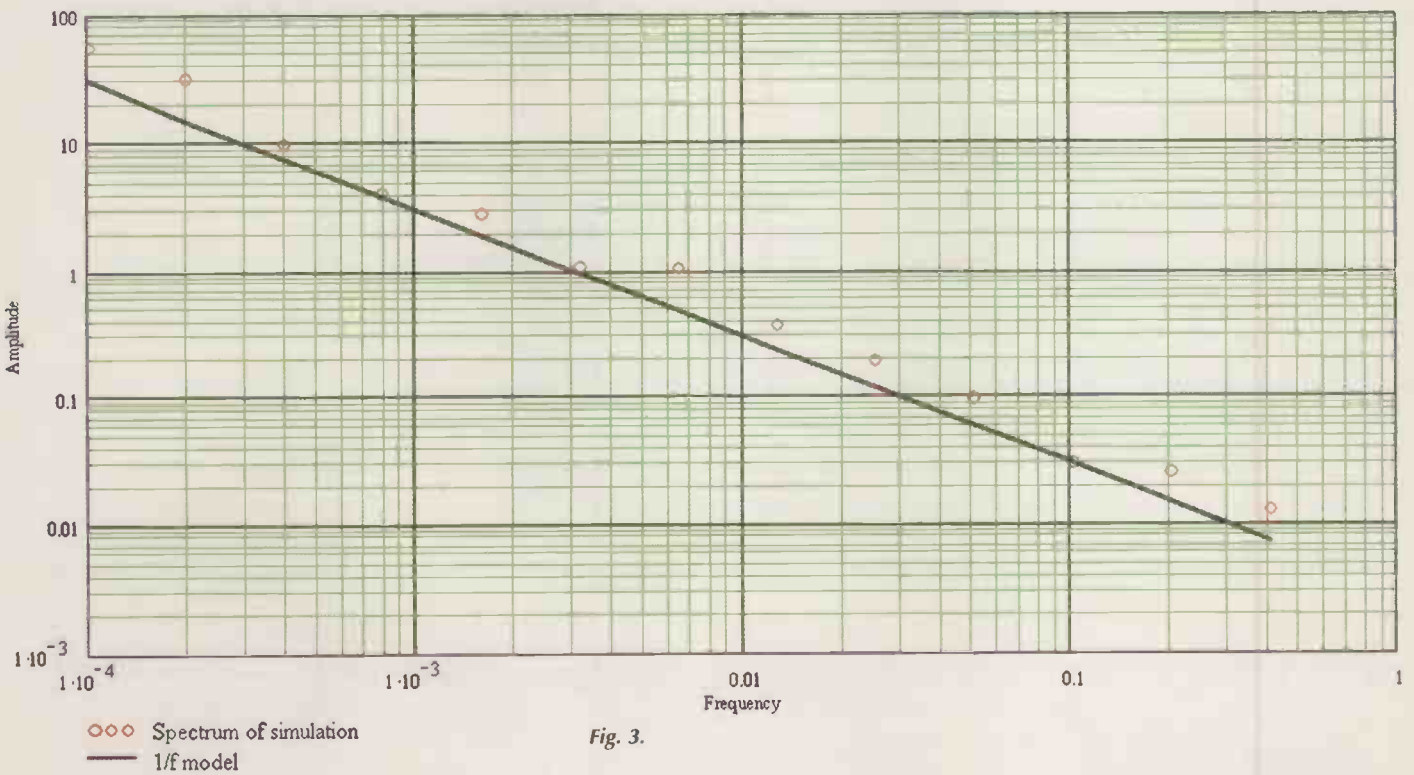

Fig. 3.

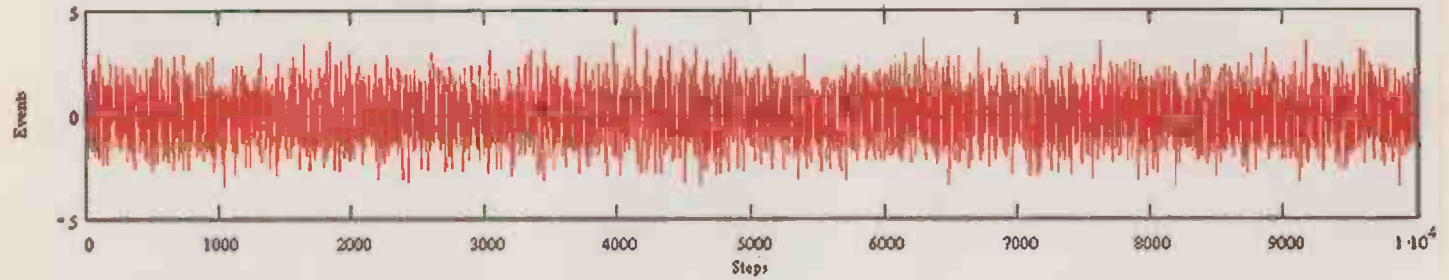

Fig. 4. Gaussian incidents.

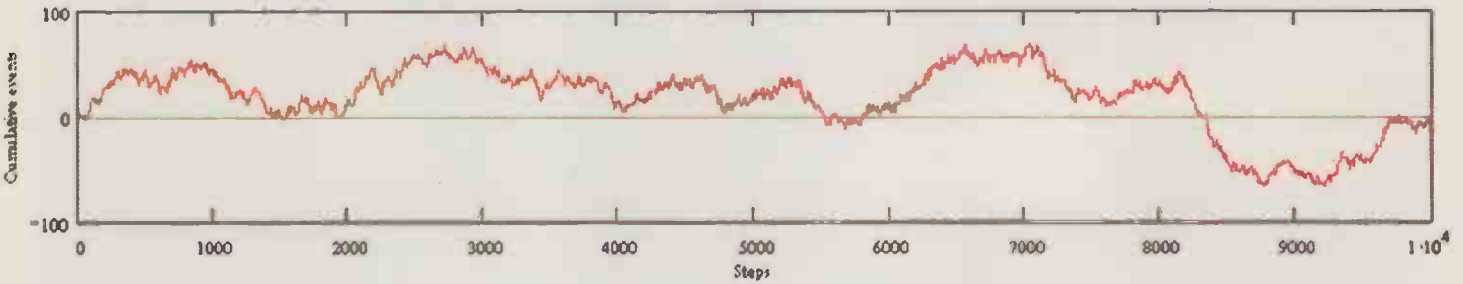

Fig. 5. Cumulation of Figure 4's gaussian incidents.

one sample. But $1/f$ noise is an indication of a random walk. If we're trying to estimate the number of turnips in the barrow on Friday, knowing the number of turnips now, information about how many there were yesterday, or an hour ago, is valueless. The best guess about Friday's situation is the current number. The only way of obtaining a better estimate is to wait until nearer Friday.

It is however possible to make an estimate of how wrong our guess is likely to be, and how the estimate will improve with time. Figure 6 shows half-a-dozen random walks starting at the same point. It is obvious that the spread of outcomes increases with time. This is investigated further in Figure 7, which shows how the RMS spread of a particular set of 1000 walks increased with time. It will be seen that this increase goes as $\sqrt{\text{time}}$. In general, the RMS spread is the mean step size times the square root of the number of steps. So if there are 200 turnips in the barrow today, and 36 working hours until Friday, the best guess as to Friday's turnips is 200 ± 6 .

Leaving the analogy and returning to electronics, the lesson is that where $1/f$ noise is around, one should always work at the highest possible frequency. That is, one should depend on the characteristics of the components for the shortest possible time. In my own field of thermal imaging, there are serious problems with $1/f$ noise from the detectors used. The low frequency noise is hidden from the user by clamping or DC restoring the signal as frequently as possible, preferably after every scan line. The same technique is used on analogue TV systems.

Readers should be aware that the description above of the link between a particular random process and a corresponding $1/f$ noise covers only one possible (and very simple) scenario. This scenario of a drunkard's walk (otherwise known as Brownian motion) corresponds to an "infinite memory" process, contrasted with a white-noise or "zero-memory" process. Brownian motion gives a $1/f$ amplitude or $1/f^2$ power spectrum, whereas white noise gives a flat spectrum. Real-life situations are often intermediate, and traditionally, " $1/f$ noise" refers to a spectrum which is $1/f$ in terms of power. The subject is treated more rigorously and in more depth in, for instance, *M. J. Buckinham, Noise in Electrical Devices*

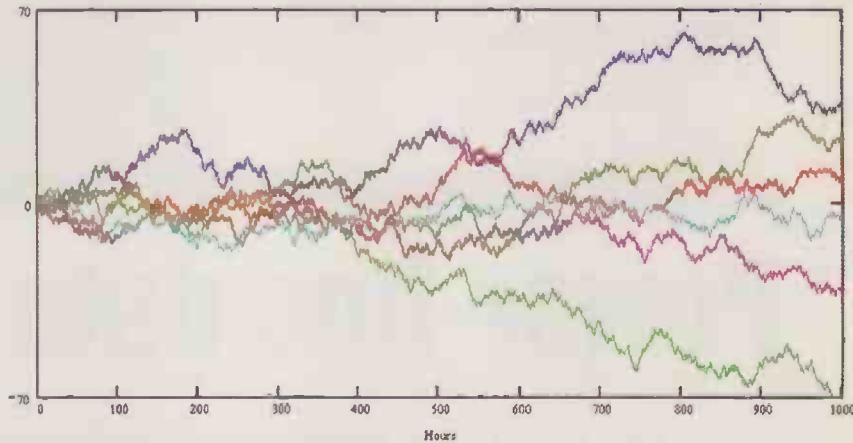
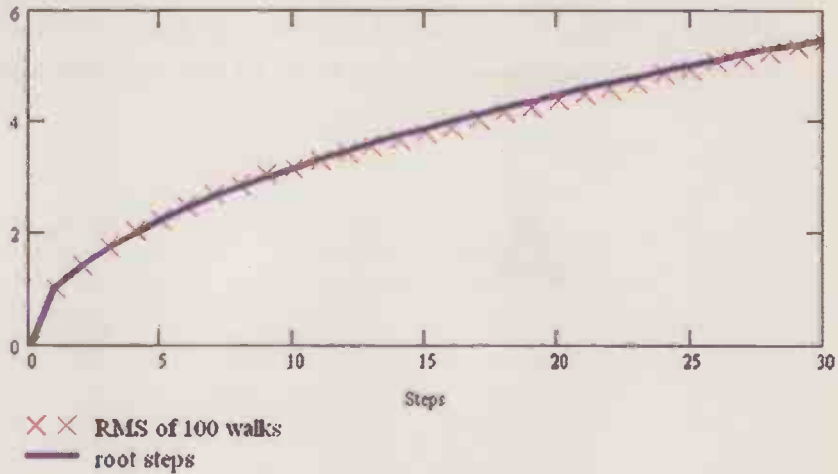

Fig. 6. Random walks diverging with time.



and Systems, Ellis Horwood 1983. I haven't been able to track down a more recent textbook. More recent papers are Kaulakys, *Physics Letters A*, 257 (1999) 37 or Wolf, *Proceedings of the Fifth International Conference on Noise, Bad Nauheim (1978) 122*. The latter has a good list of historical references. ■



Power-line data distribution

For the past fifteen years the telecommunications and electricity supply industries have been collaborating on ways of transmitting broadband signals via the mains distribution network. J. LeJeune takes a look at the current state of the art

Attempts to use the mains electricity supply for communications purposes have been made since the early Twenties, when a radio programme was distributed as base-band audio over the DC supply in a small town near Plymouth, Devon. Large chokes at each dwelling prevented domestic appliances being affected by the audio, and the audio signal being shunted away by electric cookers, bowl fires and the domestic lighting. The transition to AC made this scheme impossible, and systems using a carrier were tried as an alternative.

Carrier systems

Sending a carrier signal via the mains supply is problematical because of the high level of electrical noise present, the uncertain and varying impedance of the cables and high signal attenuation, particularly with older installations. Partially successful schemes have been used for years within the shell of a building – these are purely local systems. Many use FM, because of the high electrical noise levels that would affect AM transmission. Place an AM radio receiver close to electrical wiring to sample the kind of impulse noise

that's present on the mains supply.

Items such as baby alarms, telephone extensions and remote-control extenders that use the mains wiring in a building are available. FM is suitable for small point-to-point services. The bandwidth required is very small, and the power output need not be excessive – and must conform to the prevailing regulations. Moreover FM circuitry is easy to implement, operate and repair.

Broadband distribution

For the past fifteen years the telecommunications and electricity supply industries have been collaborating on ways of distributing broadband signals via the National Grid, medium-voltage and low-voltage lines. Numerous companies are involved, and of late the results have been encouraging.

The main efforts towards achieving effective broadband communication via the mains supply have been carried out in the US, but research in

Europe has also been making progress. A successful system is up and running in Switzerland, providing customers of the Freiburgerischen Elektrizitätswerken with internet access. Much of the information available is hazy, probably to preserve a measure of security. If the technology succeeds in achieving reliable transmission over the grid system, the power companies will have an enormous network at their disposal.

The Swiss company Ascom is involved in some eighty projects around Europe. Its manufacturing facility turns out in excess of 6,000 adapters and 2,000 items of network hardware a week. Norweb has conducted a trial via medium- and low-voltage lines in the UK. The results of the Norweb experiment indicated a problem with radiation from street lighting standards! Work on the project seems to be divided into two, with some companies focusing on the medium- and low-voltage lines while others concentrate on long-haul communication via the National Grid.

Advanced technology

Media Fusion in the US has patented a system based on quantum physics. It could provide multiple paths for data communication, with maser amplification and inductive power-line coupling, operating at frequencies between 30-24,000GHz. The technology is based on the premise that in a magnetic field there are numerous quantum wells by which signals can be transmitted. Supercomputers sited at strategic points in the network would supervise the alignment of the power grid's field. Negative elements in the quantum well are aligned by the computer so that they push positive protons into collision with one another, thus propagating signals along the lines over thousands of kilometres.

Work is proceeding to find a satisfactory method of inductive coupling to the power cables and, at this early stage, computer-aided magnetic alignment is only a theory waiting to be proved. The control of such a network, signal routing and level adjustment remain unanswered questions. The signals also require processing to convert them into usable ones such as 10baseT Ethernet. Data identification and error-correction techniques remain to be studied. Processing via a "reduced Coulomb energy network" is proposed. The signals bypass transformers, and could be sent over

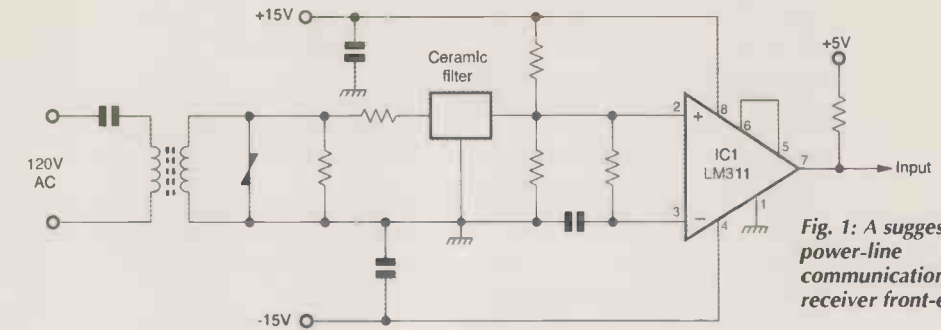

Fig. 1: A suggested power-line communications receiver front-end.

great distances with low attenuation. Maser amplification (the m stands for microwave, the rest being as in laser) would provide very low-noise signal boosting.

Users of this type of technology would retrieve signals from the power grid via filters composed of shaped polymer electromagnetically-coupled material. The cost of such filters is likely to be very high initially, but mass production would bring the price down to a few dollars each.

One could be forgiven for thinking that this is largely science fiction, but those working on the project seem to be very optimistic. Ambient Corporation of Massachusetts also has its own technology, and claims

that it is ready for use when the market climate improves. This company is also coy about its system, but it is known to involve capacitive coupling to the cables by means of a clamping arrangement. Ambient claims to be able to provide an "end-to-end" solution, from the electricity sub-station to the subscriber's premises.

Local lines

Local lines are already being used for communication at speeds up to 1Mbits/sec in each direction. Coupling to the mains at the customer's end is made at the supply side of the meter, using 10baseT Ethernet to communicate with base

Fig. 2: A suggested power-line communications transceiver front-end.

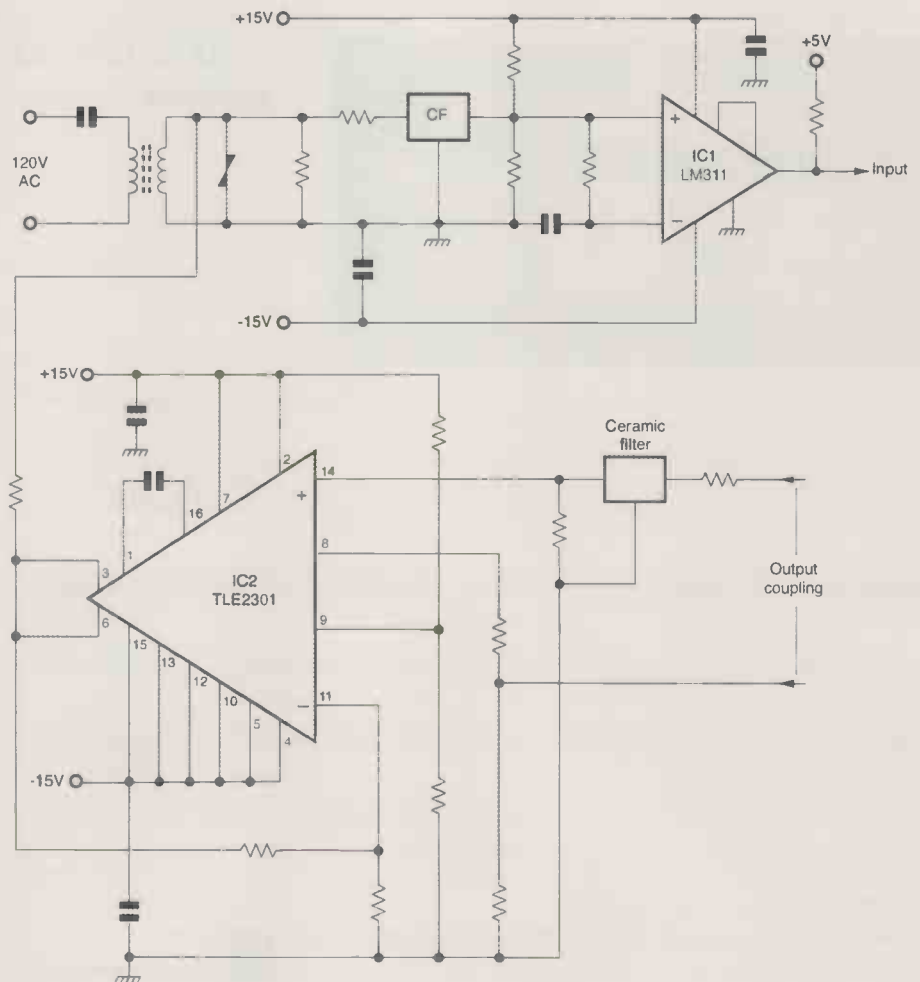

stations. These forward the data over an ATM (Asynchronous Transfer Mode) network to main stations. The customer's computer is coupled via its USB port to a Nortel DPL1000 communications module, which is rather like a cable TV modem and is used to couple RF signals to the power lines.

The base station combines data from a number of communications modules and sends it over a link, either wireless, coaxial or fibreoptical cable. Work is in progress on video streaming, videophones, internet access, pay TV and high-speed data transmission. A rate of 4.5Mbits/sec is now becoming possible. It should be increased to 20Mbits/sec in the near future.

Noise

The principal problem with power-line communications is noise. There are four main forms:

- (1) Impulse noise synchronised to the mains frequency.
- (2) Non-synchronous noise with a

broad spectrum, e.g. hash from commutator motors.

- (3) Random single-event impulses from thermostats and manually-switched loads.

- (4) Non-synchronous but periodic noise, e.g. from switch-mode power supplies, electronic lamps etc.

Noise that originates close to a communications module is particularly troublesome. The incoming data signal may be heavily attenuated by the intervening cabling but the noise, from close by, is not. It's easy for the signal-to-noise ratio to fall below the capabilities of the receiver, disrupting the service.

Signal coding is the obvious way of overcoming the problem. Of several types of coding available a form of forward error correction, which will familiar to those who have read up about MPEG-2, seems to be the most promising. Adaptive coding, in which an intelligent transmitter changes the type of coding in accordance with

conditions, would also be useful but has been ruled out for the present because of the erratic nature of changes in conditions.

Circuitry

Hardware details of the systems proposed are very difficult to find. However suggested circuits for a power-line communications receiver and transceiver have become available, see Figs. 1 and 2. Both circuits are for the front-end only. Decoding and data-processing circuitry can vary markedly from one manufacturer to another.

In conclusion

Power-line communication is very much a developing technology, though the use of the mains supply for such purposes is far from new. Signals are present on the national grid: power control and switching data is transmitted over it – the signals can be picked up by a long-wave receiver close to some lines.

Once the technology is right, a whole new chapter in telecommunications will open up. ■



20% discount for EW readers
 digimess® power supplies from £99.00 inc vat & del



Vann Draper Electronics Ltd
 The test & measurement specialists
 www.vanndraper.co.uk

Test equipment from Grundig, digimess, Kenwood, Hameg, Tektronix, Avo and more.

Vann Draper is offering over 20% discount to readers of *Electronics World Magazine* on their new range of low cost digimess® power supplies.

The range includes single, dual, triple and high current output types. All feature LED displays of voltage and current and can be operated in constant voltage or constant current modes. Dual and triple types have switching for independent, series, parallel and tracking modes. All models are supplied complete with mains lead, operating manual and a 1 year guarantee.

Model number	HY3003	HY3003-2	HY3003-3	HY3010	HY3020
Price (inc vat & del)	£99.00	£169.00	£199.00	£275.00	£375.00
No of outputs	Single	Dual	Triple	Single	Single
Output voltage	0-30V	2 x 0-30V	2 x 0-03V, 5V	0-30V	0-30V
Output current	0-3A	2 x 0-3A	2 x 0-3A, 3A	0-10A	0-20A
Load regulation	<0.01%	<0.01%	<0.01%	<0.02%	<0.02%
Ripple & noise	<1mV rms	<1mV rms	<1mV rms	<3mV rms	<3mV rms
Dimensions (mm)	291x158x136	365x265x164	365x265x164	365x265x164	365x265x164

To order, simply post the coupon to:

Vann Draper Electronics Ltd, Stenson House, Stenson, Derby DE73 1HL.
 Or Tel 01283 704706 Fax 01283 704707 Email sales@vanndraper.co.uk

Use this coupon for your order

Please supply me:

(Qty) (Model) (Price)

(Qty) (Model) (Price)

Name: _____

Address: _____

Tel No: _____

Total £ _____

Cheques payable to Vann Draper Electronics Ltd or debit my visa, mastercard or switch card:

Card type: _____

Card No: _____

Expiry date: _____ Switch iss No: _____

Signature: _____

Overseas readers can still obtain this discount but carriage charges vary according to country. Please telephone, fax, email or write to Vann Draper.

RADIO MODEMS WIRELESS CCTV RADIO MODULES



No Licence

Range up to 20Km

Data Rates up to 50Kbps

www.radiotelemetry.co.uk

Warwick Wireless Ltd

The Manor, Aston Flamville, LE10 3AQ

Tel: +44 (0) 1455 233616

Fax: +44 (0) 1455 233179

VIOM

Versatile Input Output Module

- 16 Digital Inputs
- 16 Open Collector Outputs
- 8 Counter Timers
- RS232 Serial Port
- Fully Programmable with over 100 commands



VIOM can be used either as a stand-alone module, as a general purpose serial I/O card or as a combination of both. Projects can be completed in minutes.

£49.35 (£42.00 ex VAT)

20% off this price: See EW March 2002 for details

Also available:

8 Way Display Module £8.82 (£7.50 ex VAT)

8 Way Relay Module £17.63 (£15.00 ex VAT)

Order on line at:
www.phaedrusltd.co.uk



SOM1

Serial Output Module

- 4 Independent Relays on each module
- Up to 256 module addresses
- 100 metre module separation
- Free application software

£37.60 (£32.00 ex VAT)

Visit our Web site to download sample projects and PC based software including data logging and control applications.

www.phaedrusltd.co.uk

Phaedrus Limited
Unit 1, Darwen Enterprise Centre
Railway Road, Darwen BB3 3EH
Tel 01254 772622

T & M EQUIPMENT

AGILENT TECHNOLOGIES
(HEWLETT PACKARD)



8653ES/02/06/010 network analyser with 006 & 010 (6GHz + time-domain options) (list £32k) £20000

All above supplied with new Agilent calibration & 1 year warranty.

• **ralfe electronics** ^{exclusively} professional T&M[®]
Unit 1, Olds Close, Olds Approach • WATFORD Herts
WD1 8RU • ENGLAND
Tel (+44) 0 1923 721396 • Fax (+44) 0 1923 721402

EST
45
YRS



AGILENT TECHNOLOGIES



8720C/011 20GHz network analyser.....	£12500
16534A digitising oscilloscope card.....	£2500
16702A logic analyser system mainframe (£8k5).....	£4000
33120A 15MHz function generator.....	£850
37724A / 37776A SDH/PDH test set with optical (1310nm) plug-in.....	£2000

437B microwave power meter (requires additional sensor).....	£1000
4396B /010/10B/spectrum/ network/ impedance analyser (E-25k).....	£15000
53310A modulation analyser /01/030 (>10k).....	£5000
54835A infinium oscilloscope 5Gsa/sec 4 channel (£16k).....	£9000
85053B 3.5mm verification kit.....	£2000
85056D 2.4mm economy calibration kit (list £4904).....	£2500
85132F 7mm to 3.5mm flexible test port cable set (list £2862).....	£1750
85133F 2.4mm flexible test port cable set (list 4249).....	£2500
89441A 2.65GHz vector signal analyser, many options listing at >50k 2 in Stock.....	£2500
8164A lightwave measurement system with 81640A / 072 tunable laser module.....	£15000
8164A lightwave measurement system with 81680A / 072 tunable laser module.....	£15000
86142B /004/006 optical spectrum analyser (>£37k).....	£15000
8657B synthesized signal generator 0.1 - 2080MHz.....	£3000
8722ET/010/1D5 40GHz network analyser (list >£58000).....	£30000
8903B /10/51 audio analyser.....	£2000
8904A function generator.....	£1000
8970A noise figure meter with 346A noise source.....	£3000
E8358A 300kHz - 9GHz network analyser (48k).....	£25000
E4432B 250kHz-3GHz signal gen with /1E5/UN5/UN7/UN8/UND (£26k).....	£16000
E4437B 250kHz-4 GHz signal gen with UN8/UN9/UND (27k).....	£17500
E5200A broadband service analyser, options /02/051/122/122/138/138/139/139.....	£5000
J2171A ethernet interface module.....	£1500
J3458A fast ethernet lanprobe option 201 OR 202 and ANS.....	£2000
J3911A multiprot token-ring Lanprobe.....	£2000
J3921A E3 ATM probe.....	£6500
J3935A Telegra D analyser /201 / 202 options (list £13250).....	£6500

HEWLETT PACKARD 8563A

Low phase-noise, high specification microwave spectrum analysers.
300kHz-22GHz £6500 each.



8722ET/010 40GHz network analyser
£30,000. (LIST >58k)

All equipment sold calibration-checked by independent laboratories and carries un-conditional refund and 90-day guarantees.

TEST EQUIPMENT WANTED.

TOP PRICES PAID FOR PROFESSIONAL HIGH-END UNITS

AGILENT TECHNOLOGY SPECIALISTS.

FOR COMPLETE STOCK LISTING PLEASE CHECK OUR WEBSITE

www.ralfe-electronics.co.uk



Certificate No.: 95/013
ISO9002 ACCREDITED STOCKIST
MEASUREMENT & TEST EQUIPMENT

WEB DIRECTIONS

Wilmslow Audio
View Cart Checkout

The UK's No. 1 Electronic Kit Supplier

Put your web address in front of **18,000 electronic fanatics.** Electronics World acknowledge your company's needs to promote your web site, which is why we are dedicating **2 pages** in every issue to **WEB ADDRESSES.** Linage only will cost **£150 + vat** for a full year. Linage with colour screen shot will cost **£350 + vat** for a full year, this will include the above plus 3cm shot of your web site which we can produce if required. To take up this offer or for more information telephone **Reuben Gurunlian** Tel **0208 722 6028** E-mail **r.gurunlian@highburybiz.com**

in our extensive database covering Akai, Alba, Bush, Ferguson, Goldstar, Hitachi, LG, Marantz, Matsui, Nokia, Saisho, Sanyo, Sony, Sharp, Thomson, Panasonic, Philips, Samsung, Tascam, Teac, Toshiba, Yamaha and many more. In addition huge ranges of Lasers, Laptops, Remote controls and Semiconductors may be accessed.

CHYGWYN
<http://www.chygwyn.com>

ChyGwyn
Linux Consultants and Electronic Designers

ChyGwyn Limited offers electronic design and embedded software development for remote monitoring, embedded appliances, set-top boxes and similar devices. We are experts in customisation of Linux and write device drivers for custom hardware.

CONFORD ELECTRONICS
<http://www.confordelec.co.uk/index.shtml>

Welcome to our range of professional audio and process control products

Lightweight portable battery/mains audio units offering the highest technical performance. Microphone, Phantom Power and Headphone Amplifiers. Balanced/unbalanced signal lines with extensive RFI protection.

CRICKLEWOOD ELECTRONICS
<http://www.cricklewoodelectronic.co.uk>

Cricklewood Electronics stock one of the widest ranges of components, especially semiconductors including ICs, transistors, capacitors, all at competitive prices.

DB TECHNOLOGY
<http://www.dbtechnology.co.uk/>

EMC Testing and Consultancy. Anechoic chamber and open area test site.
● Compliance Tests
● Rapid, accurate pre-compliance tests.
● Fixes included. FCC Listed.

dB Technology
Taking the pain out of EMC
Experts in EMC Testing and Consultancy
Tel: +44 (0) 1954 251974
E-Mail: mail@dbtechnology.co.uk

● Flexible, hourly booking available.
DESIGNER SYSTEMS CO.
<http://www.designersystems.co.uk>

Electronic product design company with

Welcome to Designer Systems

over a decade of experience promoting it's own product range and designing and manufacturing innovative products for client companies/individuals.

EAGLE PCB DESIGN SOFTWARE
<http://www.puresoft.co.uk>

● Professional PCB design made easy!

Professional PCB Design Made Easy

● Fully functional freeware download.
● Schematics, Layout & Autorouting.
● Free tech support

EasySync
<http://www.easysync.co.uk>

EasySync
USB Connectivity Test & Measurement Solutions for Consumer and Industrial Applications

EasySync supplies a wide range of USB-RS232 and USB-RS422/485 converters. It also specialises in USB test and measurement devices.

FELLER

FELLER UK
<http://www.feller-at.com>
Feller (UK) Ltd. manufacture Fully approved cordsets (Moulded mains plugs and connectors) and Power Supply Cables for all industrial Countries to National and International Standards

FUTURE TECHNOLOGY DEVICES INTL. LTD.
<http://www.ftdichip.com>

FTDI Chip

FTDI designs and sells USB-UART and USB-FIFO interface i.c.'s. Complete with PC drivers these devices simplify the task of designing or upgrading USB peripherals

GREENWELD
<http://www.greenweld.co.uk>

Christmas and New Year deals

Audio ● Batteries & Chargers ● Books ● Communications ● Computer ● Cable ● Capacitors ● Car Equipment ● Craft Goods ● Disco Equipment ● Enclosures ● Electrical ● Fuses ● Graphic supplies ● Hardware ● Instrumentation ● Kits ● Lighting ● Mechanical ● Optical ● Photographic ● Power supplies ● Transformers ● Resistors ● Semiconductors ● Software ● Soldering Irons ● Surplus goods ● Switches ● Relays ● Telephone Accessories ● Tools ● Plus much more.
Whether your interest is in electronics, model engineering, audio, computer, robots or home and

ANASOFT LTD
<http://www.anasoft.co.uk>

SuperSpice

SuperSpice, the affordable, mixed-mode windows circuit simulator. Wrote by an analogue design engineer for those Teletubbies who like keeping things simple.

CHARLES HYDE & SON Ltd
<http://www.charleshyde.co.uk>
Search for both original and copy spare parts

CHARLES HYDE & SON LTD

To reserve your web site space phone Reuben Gurunlian

Tel: 020 8722 6028
Fax: 020 8722 6096

Welcome to our range of professional audio and process control products



Just select the products that interest you from the following descriptions

Get maximum enjoyment from your audio, with the highest technical performance and reliability of operation as no personal FET battery or unmodulated DC noise changes. All units have variable Bandwidth Frequency Response - professional and are known to correct upper limit issues with standard domestic hi-fi and true stereo and hi-fi/hi-fi related A300 site points.

© The Balance Box

Characteristics of this level amplifier for balance of an individual of signals

- Precision low Battery consumption - balanced input and output
- Single switching between balanced and unbalanced operation
- 100% pure metal foil circuit
- High Common Mode Rejection

leisure products (to name just a few) we have a wide range of new and surplus stock available.

J W HARDY COMMUNICATIONS

http://www.jwhardy.co.uk



R.F. Network Specialist. Shop online - for R.F. network components. We supply a full range of TV, radio reception equipment to receive analogue/digital signals from both terrestrial and satellite sources. We provide a free planning service for your R.F. networks, MATV and SMATV etc

LOW POWER RADIO SOLUTIONS

http://www.lprs.co.uk

LPRS produces radio modules with embedded "easy-Radio" software protocols for short range radio applications. We also represent Circuit Design narrow band modules in the UK.

MAPLIN ELECTRONICS

http://www.maplin.co.uk

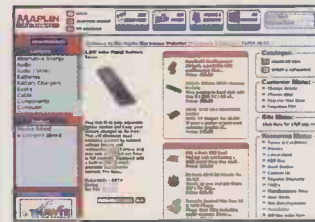

A fully secure and Interactive internet ordering system from Maplin Electronics, the specialist electronic retail and mail order company to business and retail consumers alike. 15,000 products available on line.

MATRIX MULTIMEDIA LTD

www.matrixmultimedia.co.uk

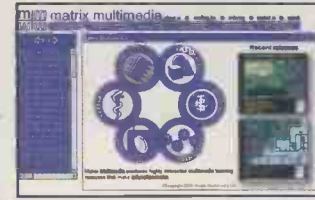

Matrix Multimedia publishes a number of highly interactive CD ROMs for learning electronics including: Complete electronics course, Analogue filter design, and PICmicro(R) microcontroller programming (C and assembly).

NORCALL Ltd

http://www.norcall.co.uk

e-mail Norcall@aol.com
Suppliers programmers and repairers of new and refurbished two-way radio equipment. Retuning and recrystalling service available. All types of batteries chargers and aerials supplied.

PHAEDRUS LTD

www.phaedrusltd.co.uk

Manufacturer and supplier of low cost general purpose and serial I/O digital modules and accessories. PC based software for data logging and control applications.

QUASAR ELECTRONICS

www.quasarelectronics.com



Over 250 electronic kits, projects and ready built units for hobby, educational & industrial applications. TEL: 01279 467799, FAX: 07092 203496 or EMAIL: ewsales@quasarelectronics.com

RADIOMETRIX

http://www.radiometrix.co.uk

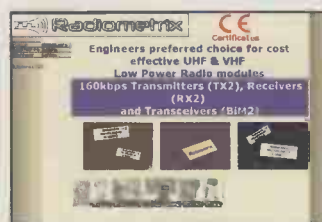

Radiometrix specialises in the design and manufacture of VHF & UHF, RF data modules. We offer a broad range of PCB mounted miniature transmit, receive and transceiver modules for OEM use. They comply with European harmonised standards EN300 220-3 and EN301 489-3 and are CE certified by an independent Notified Body.

SOFTCOPY

http://www.softcopy.co.uk

As a PC data base or hard copy, SoftCopy can supply a complete index of Electronics World articles over the past ten years. Photo copies of articles from back issues are also available.

TELNET

http://www.telnet.uk.com



Top quality second-user Test and Measurement Equipment
eMail sales@telnet.uk.com

TELEVES

http://www.televes.com

Tel: 44(0) 1633 875821
email hbotas@televes.com
Televes website was launched as an easier way to keep in contact with our World-wide Network of Subsidiaries and Clients. This site is constantly updated with useful information/news plus you can download info on our range: TV Aerials & accessories, Domestic and Distribution amplifiers, Systems Equipment for DTT and Analogue TV, Meters and much more.

TEST EQUIPMENT SOLUTIONS

http://www.TestEquipmentHQ.com



Test Equipment for rental or second user sale at the industry's lowest prices. All types of equipment from all leading manufacturers including general purpose, communications and industrial test. Items fully refurbished with 1 year warranty. Rental rebate given on purchases.

TELONIC

http://www.telonic.com



Telonic specialists in laboratory AC & DC Power Supplies, Electronic AC & DC Loads, Electrical Safety Testing and complete test systems. Plus RF Filters, Attenuators, Diesel Engine Smoke Measurement, Quartz Crystal Microbalances.
Tel +44 (0) 118 9786911

TECHNICAL AND SCIENTIFIC SUPPLIES

http://www.technicalscientific.com

Suppliers of pre-1985 equipment and components.

- Test/Measurement equipment
- Valves and semiconductors
- Transducers and pressure gauges
- Scientific books and catalogues
- Manuals and data sheets

THOSE ENGINEERS LTD

http://www.spiceage.com

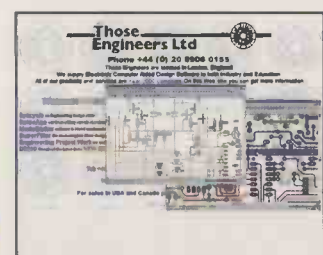

Working evaluations of SpiceAge mixed-mode simulator, Spicycle PCB design tools and Superfilter demo (synthesises passive, active, digital filters). Tech support, sales links and price list.

TOTAL ROBOTS

http://www.totalrobots.co.uk

Robot Kits and Control Technology products, including OOPic the first Object-Oriented Programmable Integrated Circuit. Secure on-line ordering and fast delivery.

products, including OOPic the first Object-Oriented Programmable Integrated Circuit. Secure on-line ordering and fast delivery.

ULTRA-CREA OY

<http://www.ultra-crea.fi>



Our business idea is to provide our customers complete service, i.e. design from the customer specification to the delivery of finished and tested products.

Our offerings are as follows:

- RF transmission line filters from 100MHz to 3GHz
- Special antennas to frequencies as above
- Transmitter and Receiver modules
- RF-subunits such as amplifiers, oscillators, directional couplers etc.

VUTRAX PCB DESIGN SOFTWARE

<http://www.vutrax.co.uk>



Vutrax electronic schematic and pcb design system for Windows 95/98, ME, NT, 2000, XP and Linux. Limited capacity FREE version downloads available, all upgradeable to various customised level.

WILMSLOW AUDIO

<http://www.wilmslow-audio.co.uk>

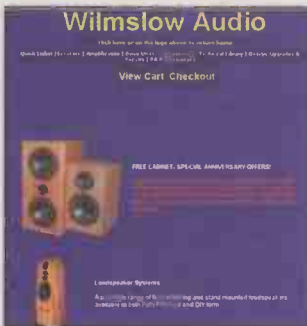

"UK's largest supplier of high quality loudspeaker kits and drive units. Comprehensive range of components and accessories, including damping products, connectors and grilles materials. Demonstration facilities available.

FRUSTRATED!

Looking for ICs TRANSISTORS?

A phone call to us could get a result. We offer an extensive range and with a World-wide database at our fingertips, we are able to source even more. We specialise in devices with the following prefix (to name but a few).

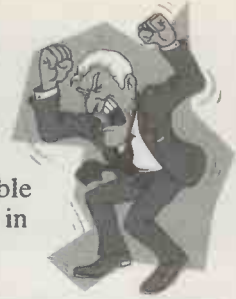

2N 2SA 2SB 2SC 2SD 2P 2SJ 2SK 3N 3SK 4N 6N 17 40 AD
 ADC AN AM AY BA BC BD BDT BDV BDW BDX BF
 BFR BFS BFT BFW BFX BFY BLY BLX BS BR BRX BRY BS
 BSS BSV BSW BSX BT BTA BTB BRW BU BUK BUT BUY
 BUW BUX BUY BUZ CA CD DX CXA DAC DG DM DS
 DTA DTC GL GM HA HCF HD HEF ICL ICM IRF J KA
 KIA L LA LB LC LD LF LM M M5M MA MAB MAX MB
 MC MDA J MJE MJF MM MN MPS MPSA MPSH MPSU
 MRF NJM NE OM OP PA PAL PIC PN RC S SAA SAB
 SAD SAJ SAS SDA SG SI SL SN SO STA STK STR STRD
 STRM STRS SV1 T TA TAA TAG TBA TC TCA TDA TDB
 TEA TIC TIP TIPL TEA TL TLC TMP TMS TPU U UA
 UAA UC UDN ULN UM UPA UPC UPD VN X XR Z ZN
 ZTX + many others

**Please ask for our Free CD Rom STOCK LIST.
 WE STOCK A MASSIVE RANGE OF
 COMPONENTS!**

Mail, phone, Fax, Credit Card orders & callers welcome.



Cricklewood Electronics Ltd

40-42 Cricklewood Broadway, London NW2 3ET

Tel: 020 8452 0161 Fax: 020 8208 1441

www.cricklewoodelectronics.co.uk

E-mail: sales@cricklewoodelectronics.com

WATCH SLIDES ON TV MAKE VIDEOS OF YOUR SLIDES DIGITISE YOUR SLIDES

(using a video capture card)



"Liesgang diatv" automatic slide viewer with built in high quality colour TV camera. It has a composite video output to a phono plug (SCART & BNC adaptors are available). They are in very good condition with few signs of use. For further details see www.diatv.co.uk

Board cameras all with 512x582 pixels 8.5mm 1/3 inch sensor and composite video out. All need to be housed in your own enclosure and have fragile exposed surface mount parts. They all require a power supply of between 10 and 12v DC 150mA.

47MR size 60x36x27mm with 6 infra red LEDs (gives the same illumination as a small torch but is not visible to the human eye)..... £37.00 + vat = £43.48

30MP size 32x32x14mm spy camera with a fixed focus pin hole lens for hiding behind a very small hole..... £35.00 + vat = £41.13

40MC size 39x38x27mm camera for 'C' mount lens these give a much sharper image than with the smaller lenses..... £32.00 + vat = £37.60

Economy C mount lenses all fixed focus & fixed iris

VSL1220F 12mm F1.6 12x15 degrees viewing angle..... £15.97 + vat = £18.76

VSL4022F 4mm F1.22 63x47 degrees viewing angle..... £17.65 + vat = £20.74

VSL6022F 6mm F1.22 42x32 degrees viewing angle..... £19.05 + vat = £22.38

VSL8020F 8mm F1.22 32x24 degrees viewing angle..... £19.90 + vat = £23.38

Better quality C Mount lenses

VSL1614F 16mm F1.6 30x24 degrees viewing angle..... £26.43 + vat = £31.06

VWL813M 8mm F1.3 with Iris 56x42 degrees viewing angle..... £77.45 + vat = £91.00

1206 surface mount resistors E12 values 10 ohm to 1M ohm 100 of 1 value £1.00 + vat 1000 of 1 value £5.00 + vat

866 battery pack originally intended to be used with an orbitel mobile telephone it contains 10 1.6Ah sub C batteries (42x22dia the size usually used in cordless screwdrivers etc.) the pack is new and unused and can be broken open quite easily..... £7.46+vat = £8.77



Please add 1.66 + vat = £1.95 postage & packing per order

JPG ELECTRONICS

Shaws Row, Old Road, Chesterfield, S40 2RB

Tel 01246 211202 Fax 01246 550959 Mastercard/Visa/Switch

Callers welcome 9:30 a.m. to 5:30 p.m. Monday to Saturday

PCB-POOL®

SERVICING YOUR COMPLETE PROTOTYPE NEEDS

- Prototypes at a fraction of the cost
- Industry standard quality
- Tooling and setup included
- Follow up series runs
- Any contour
- CAM / CAD consulting
- Fr4 1.6mm, 35µm Cu

PRICE EXAMPLE:
1 EUROCARD DS/PTH
 + Tooling
 + Photoplots
 + VAT
 = £ 29.89*

*Sterling rates may vary. Price = € 49

€ 49

FREE

with first order
(while stocks last)

Freephone
0800-389 8560

Tel: +353 (0)161 201120
 Fax: +353 (0)161 201164
 E-Mail: sales@beta-layer.com

Simply send your files and order ONLINE:

WWW.PCB-POOL.COM

Protel orcad EDWIN GraphiCode

KOMPASS

connects buyers to sellers

Are you looking for...

...aircraft engines from Australia?

Kompass.com is the ideal tool to connect you to these companies in the UK and around the world.

- Kompass.com offers:
- 1.7 million companies world-wide
 - Over 50,000 product and service headings
 - In depth data
 - Available in 16 different languages

...or umbrellas from the UK?

Register FREE on the site today - you can be sure you'll find what you are looking for!

www.kompass.co.uk

TELFORD ELECTRONICS

Old Officers Mess, Hoo Farm, Humbers Lane, Horton,

Telford, Shropshire TF6 6DJ, UK

Tel: (0044) 01952 605451 / 670178

Fax: (0044) 01952 677978

E-mail: telfordelectronics@btinternet.com /

marc.007@btinternet.com / annie.007@btinternet.com

Web: <http://www.telford-electronics.com>

SHOP NOW OPEN TO THE PUBLIC EVERY SATURDAY FROM 9AM - 2PM

Second User -
Electronic Test and Measuring Instruments - DC to 100 GHz

FANTASTIC BARGAINS TO BE HAD

Please visit our regularly updated web site for all your equipment needs.

We have a clearance/graveyard site with goods from as little as £15.00!!!

MOBILE COMMUNICATIONS SOLUTIONS

specialists in

Wireless Communications Test Equipment

NEW EQUIPMENT

Willtek 4400 GSM/GPRS high volume service/manufacturing. P.O.A.
 Willtek 4201/2 GSM/GSMR/GPRS. P.O.A.
 Willtek 4107/S GSM P.O.A.
 Willtek 4100 phone checker package P.O.A.
 Willtek HSA9101 4GHz handheld spectrum analyser (new product) P.O.A
 Stabilock 4032 Tetra. P.O.A
 FIT Tester Mobile Installation Checker P.O.A

USED OFFERS

(including 1 year calibration and 1 year warranty)
 Anritsu MT8801B/C Radio Comms Analyser from £6500.00
 IFR 2968 Tetra test set Options 1, 2 & 3 P.O.A
 IFR 2965 Comms Test Sets £3500.00
 Stabilock 4032 Comms Test Sets inc. Spectrum Analyser £3750.00
 Stabilock 4032 Tetra Package MS & BS Testing £12650.00
 Hewlett Packard 8922M GSM/PCN/PCS £2850.00
 Willtek 4400 inc. GPRS £15500.00
 Willtek 4202S 900/1800/1900/850 £3995.00

EXCELLENT HIRE RATES AVAILABLE

Telephone: 01678 520600 Fax: 01678 520600

E-Mail: info@mcs-cymru.co.uk

www.mcs-cymru.co.uk

As an advertiser you can be certain that your sales message is going to be read by decision-making electronics professionals with the power to purchase your products.

The pre-paid rate for semi-display setting is £17 per single column centimetre (maximum 4cm). Box number £22 extra. All prices plus 17½% VAT. All cheques, postal orders etc to be made payable to Highbury Business Communications Ltd. Advertisements together with remittance should be sent to Electronics World Classified, Highbury Business Communications Ltd, Anne Boleyn House, 9-13 Ewell Road, Cheam, Surrey SM3 8DZ.
Tel: 020 8722 6028. Fax: 020 8770 2016.

Service Link

ARTICLES WANTED

BEST CASH PRICES PAID

For all valves
KT88 PX4 and
other audio types

Wide range of
valves and CRT
stocked

Tel:
01403 784961

Billington Export Ltd.
Fax: 01403 783519
Email: sales@bel-tubes.co.uk
Sussex RH14 9EZ
Visitors by appointment

TOP PRICES PAID

For all your valves,
tubes, semi conductors
and ICs.

Langrex Supplies Limited
1 Mayo Road, Croydon, Surrey CR0 2QP
TEL: 020 8684 1166 FAX: 020 8684 3056

FOR SALE

PRINTED CIRCUIT BOARDS

DESIGNED & MANUFACTURED 
 • Prototype or production quantities
 • Fast turnaround available
 • PCBs designed from circuit diagrams
 • Almost all computer files accepted
 • PCB assembly - mechanical assembly
 • Full product design-manufacture-test-repair
 Unit 5, East Belfast Enterprise Park
 308 Albertbridge Rd, Belfast BT5 4GX
 TEL 028 9073 8897 FAX 028 9073 1802
 info@agarcircuits.com

RF DESIGN SERVICES

All aspects of RF
hardware development
considered from
concept to production.

WATERBEACH ELECTRONICS

www.rlaver.dial.pipex.com
TEL: 01223 862550
FAX: 01223 440853

SERVICES

PCBs Conv/PTH/Multi-Layer/Flexible • UK & Far East production
 • CAD Layout • Electronic Design • Assembly (prototype & production)
 • SMD m/c assy @ 18,500 cps/hr

Deliveries from

24 Hrs

Tel: 01635 40347

Newbury Electronics Ltd
 Faraday Road Newbury Berks RG14 2AD
 Fax: 01635 36143
 e-mail: circuits@newbury.tcom.co.uk
 http://www.newburyelectronics.co.uk

Prototype
PTH PCBs
from just
£40.00

Visit

www.pcbtrain.com

The low cost source for prototype PCBs
from 1 to 6 layers

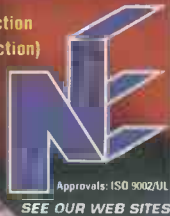

SERVICES

POWER SUPPLY DESIGN

Switched Mode PSU
 Power Factor Correction
 designed to your specification

Tel/Fax: 01243 842520
 e-mail: eugen_kus@cix.co.uk

Lomond Electronic Services

SERVICE DATA

ELECTRONIC SURPLUS CLEARANCE SALE

FLUKE HAND HELD DIGITAL MULTIMETER MODEL 8024B

Cancelled export 750V AC/DC 2 amp AC/DC Resistance 20 Megohm plus Siemens range. Also measures temperature -20°C + 1265°C. Temp. probe not included. Calibrated for K-type thermocouple. Peak hold facility. Supplied brand new and boxed but with original purchasing organisation's small identifying mark on case. Test leads and handbook included. Offered as a fraction of original price: £47.50 p&p £6.50

A DIGITAL HAND HELD LCR METER

Measuring inductance, capacitance and resistance. 3.5 digit, 1999 count. I.e.d. display, inductance range 2MH to 20H, capacitance range 2000pF to 200µF, resistance range 200Ω to 20 megohms. Brand new and boxed with test alligator clip leads and user manual. £44 + £3.50 p&p.

(Dept T), CHEVET SUPPLIES LTD
 157 Dickson Road, BLACKPOOL FY1 2EU
 Tel: (01253) 751858. Fax: (01253) 302979
 E-mail: chevett@globalnet.co.uk. TELEPHONE ORDERS ACCEPTED

For a FREE consultation on how
best to market your
products/services to a
professional audience contact
REUBEN on 020 8722 6028

Service Link

SERVICES

From Concept To Production

48 HOUR SERVICE

Electronic design and manufacturing services for the new millennium:

- Embedded monitoring & control
- PSTN telephones and test equipment
- Datacom interfacing, line driving etc.
- Switch Mode & linear PSU and battery management
- Gas detection systems
- Printed Circuit Board design
- Technical documentation, schematic layout & language translation
- Wireless telemetry systems
- Audio & Video processing
- GSM telemetry via SMS or data (TCP/IP)
- DVD player control systems
- GPS positioning systems
- Specialist cable looms
- Small, medium & large scale manufacturing

Email: sales@designersystems.co.uk
 Tel/Fax: +44 (0) 1872 223306



for more information see our web site @
<http://www.designersystems.co.uk>

WANTED

WANTED Surplus or Obsolete Electronic Components

Turn your excess stock into instant cash!

SEND OR FAX YOUR LIST IN STRICTEST CONFIDENCE

Will collect anywhere in the UK



Mushroom
COMPONENTS

6a St. Marys St, Bedford, Bedfordshire, MK42 0AS

Tel: 01234 363611 Fax: 01234 326611

E-mail: sales@mushroomcomponents.com
 Internet: www.mushroomcomponents.com

Service Link

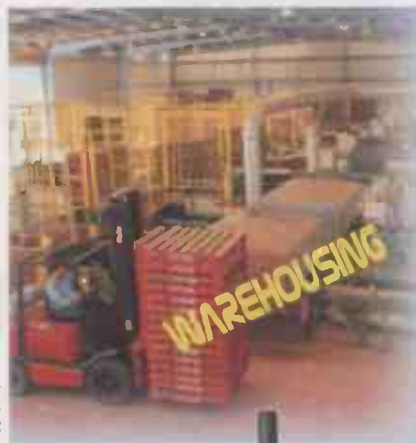

Radio Data Modems



have you considered them for **YOUR** application?

www.xls.co.uk



XL Systems Ltd

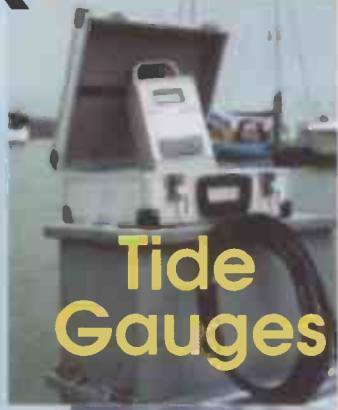

Tel:01883 622778

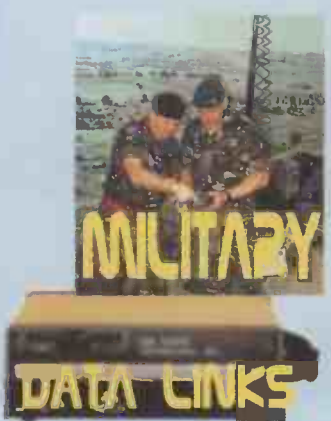
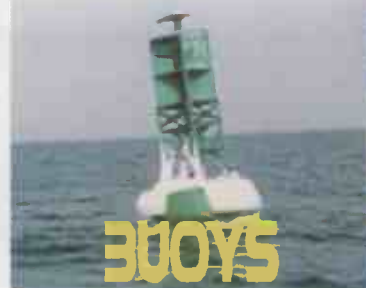
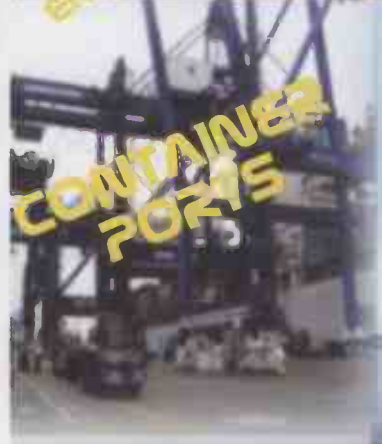

TEST EQUIPMENT SOLUTIONS

If you don't see what you want, please CALL!

Quality Second User
Test Equipment
With 12 Months Warranty

The Industry's
Most Competitive
Test Equipment Rental Rates

	Sale (GBP)	Rent (GBP)		Sale (GBP)	Rent (GBP)		Sale (GBP)	Rent (GBP)			
AMPLIFIERS											
Amplifier Research 10W1000B 1GHz 10W RF Amplifier	2950	89	Kikusui COM7201 4 Channel 200MHz Digitising Oscilloscope	2350	70	HP 8903E 20Hz-100kHz Distortion Analyser	1250	31			
HP 8349B 2-20GHz 15dB +20dBm Amplifier	2950	90	Lecroy LCS34L 4 Channel 1GHz 1GS/s Digitising Oscilloscope	6750	243	Marconi 2380/83/303G 4.2GHz Spectrum Analyzer (no TG)	4500	185			
Kalmus RMS737LC 10KHz-1GHz Amplifier / 25w	4750	171	Lecroy LT224 4 Channel 200MHz 200MS/s Digitising Scope	2950	89	SIGNAL GENERATORS					
DATACOMMS						HP 8642A/001 1GHz High Performance Synthesised Sig Gen	1650	55			
Fluke DSP4000 Cat 5e/6 LAN Cable Tester	3500	126	Various Tektronix Current Probe sets	from 250	35	HP 8657A/001 1GHz Synthesised Signal Generator	1750	50			
HP J3446C LAN Fast Ethernet Internet Advisor	4750	143	Tek TDS3054/3FFT/3TRG 4Ch 500MHz 5GS/s Dig Phos Scope	6500	195	HP 8657B/001 2GHz Synthesised Signal Generator	3500	105			
Microtest PENTA SCANNER+ Cat 5 Cable Tester & Injector	975	50	Tek TDS540A (Various) 4Ch 500MHz 1GS/s Dig Scope	from 4950	179	HP 8657D/001/001 1 GHz DQPSK Synthesised Sig Gen	1350	49			
ELECTRICAL NOISE						HP 8657D/001/002 1 GHz DQPSK Synthesised Signal Gen	1350	49			
HP 3468/001 18GHz N(m) Noise Source	1195	48	Tek TDS540B 4 Channel 500MHz 1GS/s Digitising Scope	4950	179	HP 8657D/001 1 GHz DQPSK Synthesised Signal Generator	1350	49			
HP 8970B/020 2GHz Noise Meter	7950	235	Tek THS720 2Ch 100MHz 500MS/s Handheld Scope c/w DMH	1450	53	HP 8662A 1.28GHz Synthesised Signal Generator	5250	189			
ELECTRICAL POWER						HP 8672A 2-18GHz Synthesised Signal Generator	4250	128			
BMI 100G POWERISA 1 Phase Mains Disturbance Analyzer	1950	75	HP 436A/022 RF Power Meter With GPIB	750	32	HP E4422B ESG-4000 4GHz Synthesised Signal Generator	6750	24			
Kikusui TOS8850 Insulation Tester	1250	43	HP 438A / 002 Dual Channel RF Power Meter	1750	63	HP E4431B/UBN 2GHz Digital Signal Generator	9950	35			
Megger RM215/ L/2 Breakdown Leakage Tester	1250	39	HP 8481A 10MHz-18GHz 100mW Power Sensor	450	27	HP E4432B 3GHz Synthesised Sig Gen various options from	8450	30			
Yoltech PM3000 3 Phase Power Analyzer	4250	153				Marconi E4433A/IES ESG-D4000A 4GHz Synthesised Signal Gen	8000	288			
EMC									Marconi 2022E 1.1GHz Synthesized Signal Generator	1250	45
Chase HFR2000 30MHz Measuring Receiver	750	38				Various HP 84xx sensors	from 395	26	R&S SMO2 9KHz-2GHz Synthesised Signal Generator	3150	95
Chase LFR1000 9KHz To 150KHz Interference Meas Receiver	850	43				HP E4412A 10MHz-18GHz 100mW Power Sensor	695	25	SPECTRUM/NETWORK ANALYSERS		
Keytek MZ-15/EC ESD Simulator	2950	89				HP E4418A Single Channel RF Power Meter	1650	60	HP 4395A 500MHz Network Spectrum Analyser	13000	468
R&S EB100 20MHz-1GHz EMC Test Receiver	1950	75				HP E4419A Dual Channel RF Power Meter	2500	75	SWITCHES & MULTIPLEXERS		
Schaffner NSG1025 Fast Transient/Burst Generator	2950	99				Marconi 6960/GPIB RF Power Meter - various sensors avail	695	25	HP 3488A Switch/Control Unit	250	15
Schaffner NSG200E EMC Mainframe	795	34				POWER SUPPLIES			Various Modules available	-from 75	10
Schaffner Various NSG2xxx Plug In's	from 795	34				Various DC supplies, inc GPIB controllable	from 150	15	TELECOMS		
FREQUENCY COUNTERS									HP 37717C/UKJ PDH Transmission Analyzer	2450	88
EIP 578 26GHz Microwave Source Locking Counter	1850	67	Kikusui PCR1000L 1KVA Voltage/Frequency Converter with IEEE	4250	127	HP 3788A/001 2MBPS Error Performance Analyser	1350	40			
HP 53131A/030 3GHz Universal Frequency Counter	1350	49	Kikusui PLZ150W 150W Electronic Load	595	25	Marconi 2840A 2MB Handheld Transmission Analyser	1250	45			
Racal 1992 1.3GHz Frequency Counter	1150	35	PULSE GENERATORS			Phoenix 5500A Telecomms Analyser Interface also available	2500	75			
Racal 1998 1.3GHz Frequency Counter	695	26	HP 8082A 250MHz Pulse Generator	6500	234	Trend AURORA DUET Basic & Pri Rate ISDN various	from 3250	117			
FUNCTION GENERATORS						Trend AURORA DUET Basic Rate ISDN Tester	995	45			
HP 3324A 21MHz Function Generator	1750	63	HP 8131A 500MHz High-speed Pulse Generator	16500	594	Trend AURORA PLUS Basic Rate ISDN Tester	350	10			
HP 3325B 21MHz Function Generator	2950	89	HP 8133A 33-3000MHz Pulse Generator	6500	234	TTC 6000/A Communications Analyser various	from 3500	10			
Tek AWG2021 125MHz 250MS/s Arbitrary Waveform Gen	4950	149	SIGNAL & SPECTRUM ANALYSERS			Various Firebird Interfaces	from 395	11			
LOGIC ANALYSERS						W&G DST-1 Handheld E & M Signalling Tester	750	35			
HP 16500C Logic Analyser Mainframe	2350	71	Advantest R3361A 9KHz-2.6GHz Spectrum Analyser With TG	5950	179	W&G PFA-35 2MB/s Digital Transmission Analyser	3850	11			
HP 16510A 100MHz Timing/25MHz State 80Ch Card	975	36	Advantest R9211A 100kHz Dual Channel FFT Analyser	2950	99	TV & VIDEO					
HP 1660AS 500MHz Timing/100MHz State 136Ch Logic Ana	4950	179	Anritsu MS2602A/01/04 100Hz-8.5GHz Spectrum Analyser	8950	269	Minolta CA-100 CRT Colour Analyser	2650	96			
HP 1661E 500MHz Timing/100MHz State 102Ch Logic Ana	4950	149	Anritsu MS2711A/05 3GHz Portable Spec Ana c/w Pwr Meas	4250	128	Philips PM5518GTX/RGB TV Pattern Generator	1750	53			
HP 1662A 500MHz Timing/100MHz State 68Ch Logic Ana	2900	105	Anritsu MS610B 2GHz Spectrum Analyser	2650	85	Philips PM5518TN & Y/C TV Pattern Generator	1750	53			
HP 1662AS As above 68Ch Logic Ana c/w DSO	4500	135	HP 11793A Microwave Converter	4950	179	Tek 1751 PAL Vectorscope	2500	75			
MULTIMETERS						WIRELESS					
HP 34401A 6.5 Digit Digital Multimeter	650	33	HP 339A 110kHz Distortion Analyser	1250	38	Anritsu ME4510B Digital Microwave System Analyser	12500	285			
Keithley 2400 Digital SourceMeter	2500	75	HP 3561A 100kHz Dynamic Signal Analyser	2450	89	Anritsu MT8801B/C Radio Comms Ana (Various options) from	8950	32			
Schlumberger 7150+ 6.5 Digit Precision Multimeter	395	29	HP 3562A 100kHz Dual Channel Dynamic Signal Analyser	3650	110	Various 8920A/B Radio Comms Test Sets	from 4500	18			
Thandar 1604 4.75 Digit Digital Multimeter	395	29	HP 35660A 102.5KHz Dual Channel Dynamic Signal Analyser	3250	98	HP 8922M/001/003/101 1GHz GSM MS Test Set	5950	17			
NETWORK ANALYSERS						HP 8923B DECT Test Set					
Anritsu S820A/05 8.2GHz Scalar Net Ana c/w Power Mon	10000	360	HP 53310A 200MHz Modulation Domain Analyser	3950	119	Marconi 2955B/001 1GHz Radio Comms Test Set	3650	13			
HP 8719D/010/085/089 13GHz Vector Net Ana c/w S Param	23000	828	HP 70001A Mainframe	1000	31	Marconi 2965/012 1GHz Radio Communications Test Set	5950	19			
HP 8753A/010 3GHz Vector Network Analyser	3950	119	HP 7xxxxx Various options and modules	from 950	31	R&S CHD60/B3/4/6/41/61 DECT Radio Comms Test Set	9500	34			
HP 8753B/006 6GHz Vector Network Analyser	6500	195	HP 8560A 2.9GHz Spectrum Analyser	6500	234	R&S CHS52/B1/B5/B9/B15/B28 1GHz Radio Comms Test Set	5750	172			
HP 8753ES 3GHz Vector Network Analyser c/w S Param	16950	508	HP 8560A/002/003 2.9GHz Spectrum Analyser	6950	210	R&S CHS56/B1/4/6/9/11/13/01/9 1GHz Rad Comms Test Set	1950	58			
OPTICAL FIBRE TEST						Racal 6102/04E GSM MS Radio Comms Test Set	2950	89			
Anritsu MW9070B/0972C OTDR 1310/1550nm/Floppy/Source	5950	179	HP 8561E 6.5GHz Spectrum Analyser	10500	327	Racal 6103/1/2/14/47 GSM/DCS Dig Mobile Radio Test Set	6500	191			
Prior G104 Optical Fibre Microscope	250	15	HP 8562A 22GHz Spectrum Analyser	10950	327	Racal 6103E/003 Digital Mobile Radio Test Set	5950	215			
OSCILLOSCOPES						Schlumberger 4015/IEEE/Duplex Synth 1GHz Rad Com Test Set	3950	119			
Various Active probes	from 650	28	Various HP 8591A's and E's 1.8GHz Spectrum Analyser from	4250	153	Schlumberger 4039 1GHz Radio Comms Test Set	950	37			
HP 54501A 4 Channel 100MHz 20MS/s Digitising Scope	1250	38	HP 8592B 22GHz Spectrum Analyser	7500	225	W&G 41075 GSM/DCS1800/PCN1900 Mobile Phone Tester	2850	10			
HP 54502A 2 Channel 400MHz 400MS/s Digitising Scope	1500	45	Various HP 8594E 2.9GHz Spectrum Analysers	from 5950	195	WaveTek 42015 Triband Digital Mobile Radio Test Set	3950	11			
HP 54645D/101 2 Channel 100MHz 200MS/s + 16 Ch LA	2950	107	HP 8595E/004/041/105/151/163 6.5GHz Spectrum Analyser	9750	293	WaveTek 42025/AM Triband Digital Mobile Radio Test Set	4500	135			

We also Purchase your redundant Test Equipment!

See our extensive online catalogue at www.TestEquipmentHQ.com

Flexible commercial solutions available on all products



FREE
Palm Zire shipped
with every order
over £5K

Prices shown are for guidance in £UK and are exclusive of VAT. Rental prices are per week for a rental period of 4 weeks. Free carriage to UK mainland addresses for Sales. This is just a selection of the equipment we have available - If you don't see what you want, please call. All items supplied fully tested and refurbished. All manuals and accessories required for normal operation included. Certificate of Conformance supplied as standard; Certificate of Calibration available at additional cost. Test Equipment Solutions Terms apply. E&OE.

01753 596000
Fax: 01753 59 6001

www.TestEquipmentHQ.com
email: info@TestEquipmentHQ.com