

Exclusive reader offer: 20% off a stand-alone i/o controller

ELECTRONICS WORLD



MARCH 2002 £2.95

USB oscilloscope

History of the superhet

New circuits for measuring capacitors



Bendy batteries

Detecting vibration

Ganging pots together

Circuit ideas:

- Power failure safety
- Step-motor sequencer
- Battery voltage indicator
- Staircase generator
- Constant-I diode look-alike
- Electronic lock

3 COMMENT

Equality?

5 NEWS

- New material could give blind people sight
- Welsh firm trials mains comms
- Low-cost bendy displays come a step nearer reality
- LED for torches and bike lights
- Electroluminescent display adds a new dimension to a car's dashboard
- Most powerful 2GHz transistor
- Breakthrough in superconductors
- Micromachined fans

12 BENDY BATTERIES ENABLE SMART SOLUTIONS



Ultra-thin battery technologies look set to add major new functionality to travel tickets, ID tags and greetings cards. **Andrew Emmerson** reports.

14 THE INVENTION OF THE SUPERHET

Ian Poole has been investigating how today's most popular receiver topology – the superheterodyne – made its debut.

18 GANG YOUR OWN POTS

Off-the-shelf, ganged potentiometers are rare and can be very expensive. **Cyril Bateman** has devised a method of ganging your own dual, triple and even quad pots.

21 MEASURING CAPACITANCE

Michael Slifkin and **Shai Kriegman** have been investigating three ways of

measuring capacitance – one using phase shift, one using the error signal from a PLL and the third looking at a frequency change due to the unknown capacitor.

26 DIRECTION FINDER USING VHF

Ian Hickman's final article about a simple direction-finding system describes the RSSI demultiplexer and other circuitry not covered in the two earlier articles.

30 CIRCUIT IDEAS

- Electronic lock with extra security features
- Constant-current diode look-alike
- Power-failure safety interlock
- Battery voltage low/high indicator
- Programmable staircase waveforms
- Stepper motor driver with half stepping

39 NEW PRODUCTS

The month's top new products, selected and edited by **Richard Wilson**

48 DETECTING VIBRATIONS AND TREMORS

In **Joe Carr's** explanation of vibration detectors and seismographs, he details an easy-to-build instrument that's sensitive enough to detect Earth tremors.

54 USB OSCILLOSCOPE FOR THE PC

Eddy Insam shows how easy it is to make an oscilloscope that plugs into your PC's USB port. Its sampling rate may not

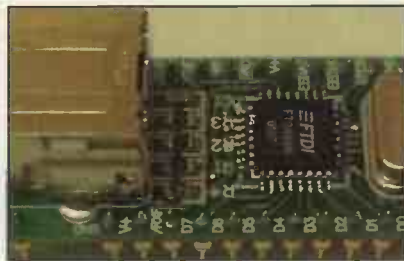

be very exciting, but it can be perfectly acceptable for audio and teaching work.

59 EW SURVEY 2002

Please take a moment to fill in our reader survey. You could win one of five one-year subscriptions!

66 WEB DIRECTIONS

Useful web addresses for electronics engineers.

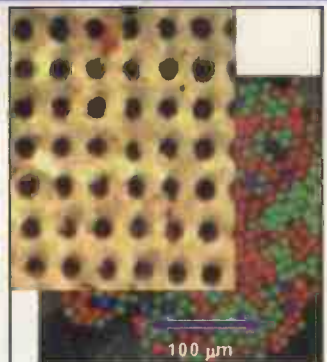

A new ceramic material from NASA may one day be used in artificial retinas to help the blind to see. For this and the month's other top news stories, turn to page 5.

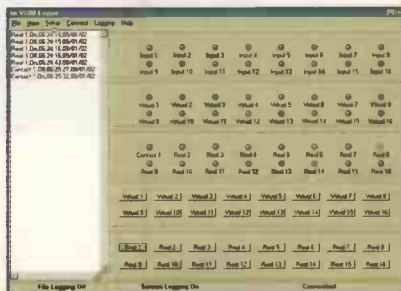

Exclusive reader offer – save 20% on a 16-channel stand-alone digital I/O controller – page 64.



Ian Poole looks at the invention of one of the biggest breakthroughs in wireless – the superhet. Turn to page 14.



On page 18, **Cyril Bateman** describes how you can roll your own dual, triple and even quad-ganged potentiometers using off-the-shelf belts and pulleys.

April issue on sale 7 March

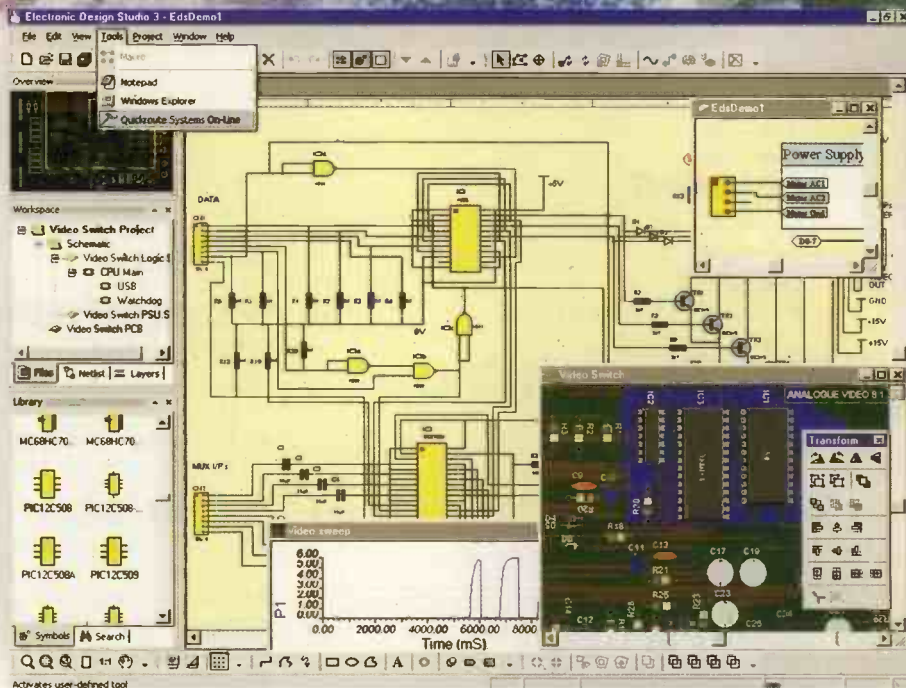

"do justice to the new millennium" Elektor 06/01

Be The First

Why wait for prototype PCB's or spend time switching between different programs for schematic and PCB design? Why worry about netlist files or pay extra for autorouting? Introducing Electronic Design Studio 3, integrated EDA with built in simulation, autorouting and now available with new DeskTop Manufacture (DTM).

Getting your product to market first can make all the difference, that's why Electronic Design Studio 3 (EDS) combines 3 powerful programs into one truly integrated package. You'll spend less time switching between different programs and worrying about netlists, and more time designing. But that's not all, with EDS 3 we are introducing Desk Top Manufacture (DTM) which works together with precision CAM hardware to machine a range of prototype PCB's directly on your desktop!

Project Navigator Jumps to it!

EDS is project based, and with our project and net navigators, you can jump to any document, module, symbol, gate or pin with the click of a mouse! No more hunting for schematics sheets or symbols. The new overview window lets you zoom to any part of your document with a single click, and our CADCheck system can keep your PCB synchronised with your schematic in realtime - no more netlist worries!

Hierarchical Schematics the way you want.

EDS is now available with full support for modular, hierarchical, multi-sheet schematics. Visual tags make linking between modules and sheets easier, and there is full support in the project navigator. Editing is easier too! New "follow me" wiring tools and intelligent symbol pins provide instant feedback on your wiring.

New document schemes also let you instantly change the look of your schematics. Whether its flashy presentations, or serious technical schematics, EDS's DTP quality output can work for you.

SPICE/XSPICE Simulation - its in the Box!

EDS 3 includes an enhanced SPICE/XSPICE based simulator. All the symbol & simulation properties can be set directly within EDS, and you can create your own models, extend the libraries supplied, or use external SPICE models. All output is displayed in graph windows within EDS ready for pasting into your reports!

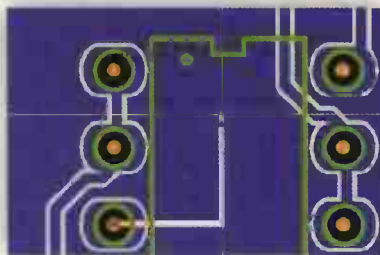

PCB Creation with Polyblend

EDS features a range of exciting new PCB editing tools including "follow me" wiring, intelligent pads which change colour when

correct links are made, and our new polyblend module which lets you weld polygons, punch holes in polygons and more. There is also our dynamic copper pour zones, Viper rip-up and retry autorouter, and online shape based DRC features. 1mm resolution and support for unlimited layers is also available!

DeskTop Manufacture

Incredibly, EDS 3 can also link directly to CAD/CAM hardware to manufacture your PCB on your desktop using standard copper clad board. Copper tracks are machined using precision floating head technology, and drilling and 2 layer support is also available.

Customisable Power at an Affordable Price!

EDS 3 features fully customisable toolbars, including the ability to add links to your favourite tools and programs in the new Tools menu. With the latest "XP" look and feel, EDS 3 is available in 4 variants, with prices starting at under £100 for systems with autorouting and simulation! Why not call us now on +44 1422 255010 for a FREE demonstration pack or visit our web site www.dotqr.com for more information? We look forward to talking to you!

Over 18,000 licensed users of our Quickroute and EDS software packages!

Quickroute Systems Ltd Dean Clough Halifax HX3 5AX
Tel 01422 255010 Fax 01422 255014 www.dotqr.com

Copyright © 2001 Quickroute Systems Ltd E & O reserved. Prices and prices subject to change without notice.



EDITOR
Martin Eccles

CONSULTANT
Ian Hickman

**EDITORIAL
ADMINISTRATION**
Jackie Lowe
020 8722 6054

EDITORIAL E-MAILS
J.lowe@cumulus
media.co.uk

GROUP SALES
020 8722 6028

**ADVERTISEMENT
E-MAILS**
j.thorpe@cumulus
media.co.uk

EDITORIAL FAX
020 8722 6098

CLASSIFIED FAX
020 8770 2016

NEWSTRADE ENQUIRIES
020 7907 7777

ISSN 0959-8332

SUBSCRIPTION HOTLINE
Tel (0) 1444 475662
Fax (0) 1444 445447

SUBSCRIPTION QUERIES
rbp.subscriptions@rbi.co.uk
Tel (0) 1444 445566
Fax (0) 1444 445447

Equality?

I was listening to Woman's Hour on Radio 4 during the Christmas break and heard an item featuring a woman who was training as an AA technician. This interested me, because in a 25+ year career in manufacturing industry, I have only ever worked with one female graduate design engineer. I have, though, worked with several in Europe, while working for multinational companies, so there is clearly something unique about women and engineering in the UK.

I decided to place a posting on the Woman's Hour message board, commenting on the item and I asked the specific question as to the reasons why women don't want to read engineering at university. I was quite prepared to be informed that it was too difficult, boring, low remuneration etc. However, I wasn't prepared for what actually did happen: not one reply. My posting was removed a week later, because no one had responded.

When I did inspect the messages on either side of mine, they comprised a discussion about pornography, which appeared to contain an infinite number of postings – none of which detailed anything new – together with postings concerning an item about the wisdom of bribing children. It was abundantly clear, though, that a sizeable proportion of these comments were placed by university educated – in arts subjects no doubt – middle-class individuals, working in the service or public sector, who clearly wouldn't know what a shop floor or export was if they fell over it.

I spent two years prior to the economic downturn attempting to recruit senior electronics design engineers, with a good background in analogue electronics and electromagnetics. I had to give up in the end, which resulted in two major projects being cancelled and the profits of my company suffered accordingly. The balance of payments deficit isn't an illusion: it is very real.

But did this worrying experience gain any exposure in any news item or newspaper letter (I wrote to the *Independent*)? Of course not, because the engineering profession doesn't have any powerful lobby group to represent it. And, of course, engineering isn't regarded as 'sexy'.

I contrast this with the medical profession. Do *Electronics World* readers remember the outcry when Laura Spence was rejected to read medicine at Oxford? I don't believe this matter would have been reported at all if she'd been rejected to read engineering. Prior to the election, the BMA threatened a mass resignation of GPs, one of the reasons being because of the alleged shortage of



Clare Roberts has been named as the Young Woman Engineer of the Year for 2001. Roberts, a design engineer for Yorkshire Electricity, was awarded £1000 and a silver rose bowl.

GPs. And what was the result of this bully boy approach? Why a whopping inflation-busting pay rise, taking the average salary of a GP to £84.5k. Remember the vilification that Arthur Scargill received when he adopted these tactics in the seventies in an attempt to save the mines?

It seems ironic that Dr Smith and I must both have spent many long hours gaining our engineering Ph.Ds, though we are often treated as pretend doctors; the GP who uses 'Dr' as a courtesy title is regarded as the real thing – and paid as such.

I bought my first copy of *EW* when I was twelve years old because, like the young James Clerk Maxwell, I always wanted to know: 'what makes it a goer.' Thinking and acquiring knowledge were my major interests in life, irrespective of whether it was through an intellectual or practical route.

While I doubt whether any politicians ever read *Electronics World*, I think I'm perfectly justified to ask them what they really do mean by the 'knowledge economy', because it's clear from my experience that it certainly doesn't exist in the UK any more. ■

Lawrence Jones

Electronics World is published monthly. Orders, payments and general correspondence to Jackie Lowe, Cumulus Business Media, Anne Boleyn House, 9-13 Ewell Road, Cheam, Surrey, SM3 8BZ.

Newstrade: Distributed by COMAG, Tavistock Road, West Drayton, Middlesex, UB7 7QE Tel 01895 444055.

Subscriptions: Quadrant Subscription Services, Oakfield House, Perry Mount Road, Haywards Heath, Sussex RH16 3DH. Telephone 01444 475631. Please notify change of address.

Subscription rates 1 year UK £38.00 2 years £61.00 3 years £76.00. Europe/Eu 1 year £54.00 2 years £86.00 3 years £108.00. ROW 1 year £63.00 2 years £101.00 3 years £126.

Overseas advertising agents: France and Belgium: Pierre Mussard, 18-20 Place de la Madeleine, Paris 75008. United States of America: Ray Barnes, Reed Business Publishing Ltd, 475 Park Avenue

South, 2nd Fl New York, NY 10016 Tel; (212) 679 8888 Fax; (212) 679 9455

USA mailing agents: Mercury Airfreight International Ltd Inc, 10(b) Englehard Ave, Avenel NJ 07001. Periodicals Postage Paid at Rahway NJ Postmaster. Send address changes to above.

Printed by Polestar (Colchester) Ltd, **Filmsetting by** G&E 2000 A1 Parkway, Southgate Way, Orton Southgate, Peterborough, PE2 6YN. **Cumulus Business Media** is a division of **Highbury Communications PLC**

Cumulus
BUSINESS MEDIA

B² Spice AD v4

Try the full version risk free for 30 days

**NEW
VERSION**

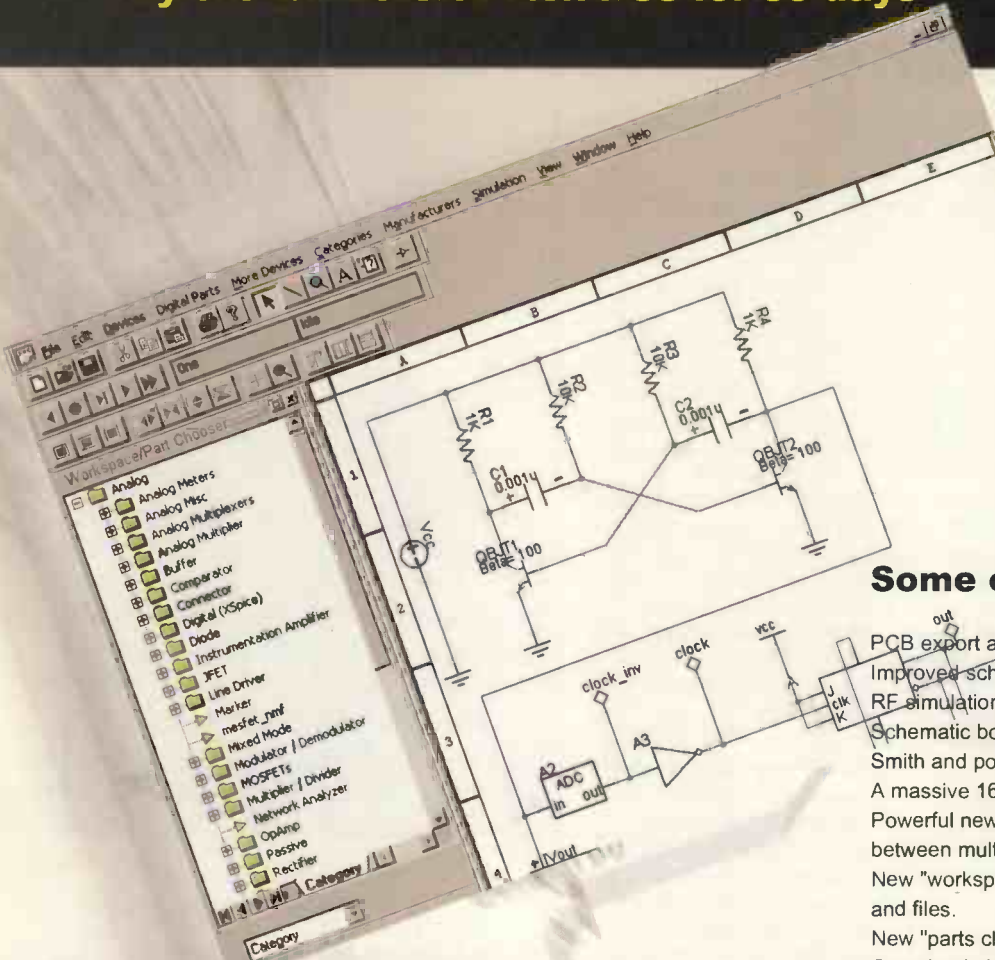

Some of the new features

- PCB export and bill of materials.
- Improved schematics with DIN and ANSI symbols.
- RF simulations and network analysis.
- Schematic borders and title-box for professional output.
- Smith and polar plots.
- A massive 16,000 parts as standard.
- Powerful new graphing and plotting - display & switch between multiple graphs easily.
- New "workspace" window to manage your projects and files.
- New "parts chooser" window to easily pick and place parts.
- Combined digital and analogue graphs.
- Even faster simulations.
- Unlimited undo / redo.
- Many new simulation models.
- Create new parts.
- Create and edit symbols.
- Create new PCB layout parts.
- New fully featured schematic editor.

Results you can rely on

B² Spice's ease of use and above all, accuracy, is why it is used by dozens of universities and thousands of professional designers in the UK and US. B² Spice delivers simulations that accurately behave like the end result. This new version contains a plethora of additional features, from Radio Frequency simulation to PCB capabilities.

More features and simulation options than ever before

Sinusoidal, constant, periodic pulse, exponential, RF, single frequency, FM, AM, DC voltage, AC voltage, VCO, Vcc, piecewise linear, polynomial / arbitrary source, voltage-controlled voltage, voltage-controlled current, current-controlled voltage, current-controlled current, lossy and ideal transmission line, MESFET, uniform RC, current and voltage controlled switches are all available.

Fully mixed mode, single / dual parameter DC sweep, AC sweep, transient analysis, small signal transfer function, Fourier analysis, AC & DC sensitivity, Smith charts, pole zero, Monte Carlo analysis, noise, distortion operating point, temperature change, as well as generating component faults.

There are NO limits

We set no limit on the size of your design or the number of nodes or parts. It can be as large or as complex as you want. The high quality graphics ensure that your results are easy to understand and interpret. Everything can be customised to suit your needs and preferences.

30 Day no risk trial with free ongoing technical support. If it doesn't do what you want, then simply return it.

From just £159 ex VAT for the standard version.
Normal price - professional version £229 ex VAT.
Upgrades from earlier versions £179 ex VAT.
All libraries included - no hidden extra costs.
Education discounts and site licences available.

Package Name	Pin
1	14
2	13
3	12
4	11
5	10
6	9
7	8



Tel: 01603 872331

Research House, Norwich Road, Eastgate
Norwich, NR10 4HA. Fax: 01603 879010
Email info@looking.co.uk www.spice-software.com



Also order on-line through GREY MATTER
www.greymatter.com/mcm/rdresearch

New material could give blind people sight

A new ceramic material from NASA may one day be used in artificial retinas to help the blind to see.

Artificial retinas have been experimented with before. Most of them have used photo-sensitive silicon detectors.

Unfortunately, silicon needs to be coated as it, and body fluids, mutually deteriorate on contact.

The photo-sensitive ceramic material has been designed from the outset to be non-reactive in the body.

"We are conducting preliminary tests on the ceramic detectors for biocompatibility, and they appear to be totally stable," said NASA scientist Professor Alex Ignatiev.

The epitaxially-grown oxide

ceramic detectors are to be implanted as a hexagonal array of 100 000 individual devices each $5\mu\text{m}$ across. Avoiding one large device allows nutrients, which enter the eye from the back, to reach the rest of the eye.

To make them easy to handle, the devices are attached to a soluble polymer film for insertion.

"An incision is made in the white portion of the eye and the retina is elevated by injecting fluid underneath," said team surgeon Dr Charles Garcia. "Within that little blister, we place the artificial retina."

The first human trials of such detectors will begin this year, said NASA.

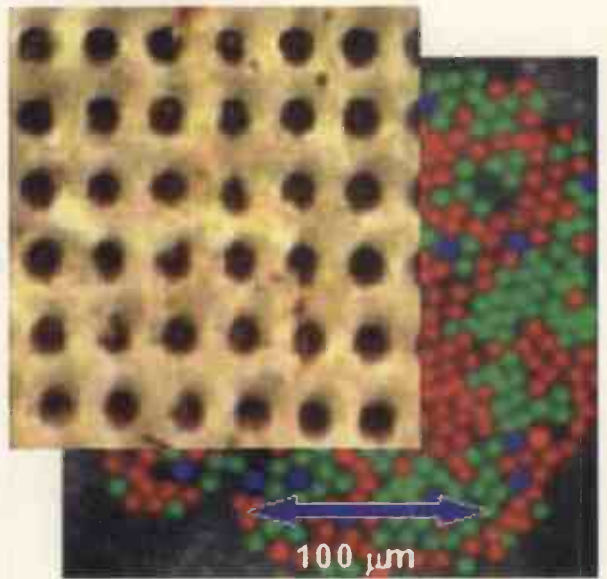

New neural network chip has 1024 Risc processors

Aberdeen-based parallel-processor developer Axeon has unveiled its design for a neural network processor.

Called VindAX, a name derived loosely from the Latin for delivering, the design comprises up to 1024 Risc processing elements forming a single instruction, multiple data array.

Axeon calls VindAX the Learning Processor. "Our system learns by example," said Dr Neil Lightowler, Axeon's chief technology officer.

"The architecture was designed to suit a neural-network algorithm. Each of the processing elements – a true processor with memory and ALU – is optimised for this algorithm."

The firm is aiming the processor at complex non-linear systems, especially those for which it would be hard to

develop a traditional algorithm. Handwriting recognition software that could be used in hand-held PCs has already been developed internally by Axeon.

Neural networks were hot topics in the eighties, but never lived up to their potential. Lightowler puts this down to silicon not being fast or small enough to implement a decent sized net.

In a $0.18\mu\text{m}$ process, a 1024 VindAX will occupy 67mm^2 , and run at 200MHz. At this speed it could carry out 50 000 classifications a second, consuming 0.1W of power.

A silicon version of VindAX is available for prototyping and small volume systems. It has 256 elements – enough for applications such as handwriting recognition.

The first commercial use of the Axeon neural network might just be in automotive, if the firm's first external collaboration is successful. The firm has teamed up with Lotus Engineering, which is looking at hydraulic operation of valves in engines.

"There's a lot of interest in getting away from fixed mechanical actuation," said John Moore, commercial manager for research and technology at Lotus.

The firm started looking at hydraulics over ten years ago, but it was too complex and the electronics was too slow and expensive. Now the hydraulic actuators and electronics can be made fast enough and at the right price, said Moore.

However, the control problem is non-linear and extremely complex. Axeon's neural network seems an ideal candidate. "Their technology looks like it's able to cope with this very complex control problem," Moore said.

Welsh firm trials mains comms

A firm from South Wales is the latest to demonstrate communications over mains power lines. LANergy has shown 14Mbit/s links over the standard 230V system.

The Newport-based firm is aiming its technology at home and office networking, linking laptops, PCs, DVD players and other equipment without installing any extra wiring.

"It means a low-cost, easy to

install network which will transform the way that small firms and homes are managed," said Brian Lasslett, chairman of LANergy.

The firm has developed hardware to interface equipment with the mains, and software to manage all the nodes on a network. Encryption is used to provide security – which is critical for a mains-based system.

A Welsh venture fund has backed the firm to the tune of £1.35m.



On the left is John Moore of Lotus Engineering and with him is David Gorshkov, vice president of sales at Axeon.

Low-cost bendy displays come a step nearer reality

Philips Research is claiming "A significant step towards low-cost flexible displays," for this polymer-dispersed LCD which it demonstrated recently.

It is a reflective 64 by 64 pixel 256 grey level display with a 5.1cm diagonal and paper-like contrast, which can be refreshed at video speed, said the company.

The active matrix is based on a polymer created from a

polythiylenevinylene pre-cursor. It is separated from the liquid crystal by spin-coated polyvinylphenol.

The display fill is polymer-dispersed liquid crystal that can be switched between light-scattering and transparent states by applying a voltage. In the transparent state, the reflective back electrode is exposed. No polariser or alignment layer is needed in the structure.



LED for torches and bike lights



This led assembly from Agilent-Philips joint venture LumiLeds is aimed specifically at torches and bicycle lights.

Called the LuxeonStar/O, the large-die device uses a supplementary lens and state-of-the-art light extraction techniques to squeeze as much useful light as possible into a beam.

Common LED colours are available.

The white version consumes around a watt and is slightly more efficient than a conventional halogen bulb. Maximum operating current is 350mA when the device drops around 3.42V.

A thermal plane is included in the substrate to keep die temperature down.

Other Luxeon devices including un-lensed arrays of various forms are available. www.luxeon.com

Satellites linked by optical beam

The first optical data link between two satellites using a laser beam has been tested by the European Space Agency. Images were sent at 50Mbit/s from the French space agency's earth observation satellite SPOT 4 to its processing centre in Toulouse, via the ESA's Artemis satellite.

This is a significant achievement, when one considers that the two satellites are moving at some 7km/s.

Extreme accuracy is needed to establish such a link, keeping the partner satellite illuminated.

The accuracy of the pointing system must be around 1µrad. Even the time taken for light to travel between the satellites has to be accounted for.

The relay satellite, Artemis, is in a parking orbit with an altitude of 31000km, while SPOT 4 is much closer to Earth, orbiting just 832km

up. The laser relay allows SPOT4 to transmit data to its base for much longer periods of time.

Artemis will eventually reach a geostationary orbit, allowing much longer contact periods with for SPOT 4, up to half its orbit time.

Both satellites used on-board SILEX systems built by Astrium. The firm said its equipment can support image data rates of up to 250Mbit/s.



3-D chips... This structure can be made "using the standard materials, equipment, and processes already present and very well understood in the world's semiconductor manufacturing foundries", said Matrix Semiconductor, revealing this three-dimensional structure. The one pictured was made at a TSMC foundry for Matrix. The company is going into production with devices made using the same technique, the first of which will be Matrix 3-D Memory – a write-once memory developed as a consumable, much like traditional camera film. Intended markets include archival storage for digital cameras, audio players, portable games, PDAs and cell phones. These 3-D memory cards will be interchangeable with standard flash cards.

Electroluminescent display adds a new dimension to a car's dashboard

Planar Systems has developed a new type of instrument cluster display for cars.

The display, developed with automotive suppliers Sagem and Johnson Controls, is transparent and appears to float, allowing other displays to be viewed through it. In the version shown, a speedometer, gear selection and fuel level information are displayed on the new display that uses electroluminescent (EL) technology.

Johnson's industrial designers

initially came up with a concept that could not be realised with displays readily available on the market. Sagem and Planar came to the rescue with the EL device.

"The prospect of adding a depth dimension to the already crowded instrument cluster really appeals to the transportation industry," said Erick Petersen, director of business development at Planar.

"Planar is currently investigating a number of other applications for this technology."

www.planar.com



Head-up display works in full daylight

Microvision has begun shipping its Nomad personal head-up display.

Nomad has VGA resolution and is said to be readable in full daylight.

The company is aiming at applications in four markets - industrial, aerospace, medical, and military.

Several companies are already signed up to evaluate the display.

Eurocontrol, the European agency for the safety of air navigation, is to evaluate Nomad to reduce air traffic controller workload.

Medical firm Stryker Leibinger will couple Nomad with a surgical workstation and Telesensory is working on a device to help



partially sighted people read.

www.mvis.com

Most powerful 2GHz transistor will transmit to 500W

NEC has made a single chip 113W 2GHz transistor from a nitride semiconductor and claims it to be the most powerful yet.

Two features contribute to the transistor's power output: a GaN-AlGaN heterojunction allows it to operate with a 40V rail and its thinned (50µm) sapphire substrate triples thermal conductivity compared with earlier devices.

Combining four nitride transistor chips in one package will make possible a transmission power output of 400 to 500W for mobile phone base stations.

Commercialisation is predicted within two to three years. 113W is delivered at 10% duty cycle.

Breakthrough in room temperature superconductors

New findings may bring room-temperature superconductors closer.

North American scientists, based at the Universities of Maryland and Toronto, claim to have the first clear evidence that electrons in so-called high-temperature superconductors behave differently relative to electrons in any other material.

In a research paper, the team show that electrons in a copper oxide (high-temperature) superconductor violate a fundamental theory of modern physics known as the Fermi-liquid theory. This theory forms the foundation for scientists'

understanding of metals.

One tenet of the Fermi-liquid theory is that electrons in a metal can be treated as 'quasi-particles' whose ability to transport heat is strictly determined by their ability to transport charge.

However, the new findings show that, in at least one type of superconductor, the electron system can conduct heat in a way that is largely unrelated to the way it carries charge.

"In spite of intense research by condensed matter theorists and experimentalists all over the world,

nobody yet understands the mechanism by which high-temperature superconductivity can occur," said Professor Richard Greene of Maryland's department of physics. "Our experiment shows that the very low temperature, normal metal state of so-called high-temperature superconducting materials is unlike any other material known. These findings represent a significant fundamental scientific result. And although they are not of practical significance at present, they may be a step toward someday finding a room-temperature superconductor."

OLSON

OLSON IS THE MARKET LEADER FOR HIGH QUALITY MAINS DISTRIBUTION PANELS

POWER FOR THE OFFICE

A WIDE RANGE OF PRODUCTS AVAILABLE WITH RCD, MCB AND RF FILTER PROTECTION

INTERNATIONAL RANGE

For 19" rackmounting systems, designed for medical or industrial use. Available with European, American, Australian and IEC sockets.

POWER FOR 19" RACKMOUNT SYSTEMS

INDUSTRIAL WITH RCD PROTECTION

FLOOR BOXES



DATA PATCH PANELS



19" FAN TRAYS



19" CABLE TIDIES



19" VENTILATION PANELS



NEW CATALOGUE!
SALESLINE 020 8905 7273

32 AMP MULTI-POWER CABLE MANAGEMENT SYSTEMS



OLSON

ELECTRONICS LIMITED

CIRCLE NO. 113 ON REPLY CARD



24 HOUR DELIVERY SERVICE



VISA, MASTERCARD & SWITCH CARDS ACCEPTED

OLSON HOUSE, 490 HONEYPOT LANE
STANMORE, MIDDLESEX HA7 1JX
TEL: 020 8905 7273 FAX: 020 8952 1232

E-MAIL: sales@olson.co.uk WEBSITE: www.olson.co.uk

Compressing compiler claimed to reduce embedded code by up to 40%

A microprocessor developer from Ireland has developed hardware and compiler techniques that it claims can reduce the size of embedded code by up to 40 per cent.

Silaria, from Dublin, calls the technique Crush. It finds frequently used sequences of instructions in the code, and replaces them with a single custom instruction.

"Code density is key because it has a direct impact on cost," said John Hickey, Silaria's president and CEO.

Crush is designed to be used with the firm's Proteus3 processor core, which has a fine-grained instruction set architecture, with variable instruction lengths of 8, 16, 24 and 32-bits.

Rather than encode all instructions as 32 bits, Proteus3 allows commonly used instructions, such as Add or Return, to use perhaps 16 bits. This is similar to other code compression techniques such as ARM's Thumb.

Proteus3 alone, Hickey claimed, can be five to ten per cent better than ARM7 Thumb on code density, as some instructions, such as a return, can be 8 bits, whereas Thumb is 16 bits.

However, this replacement of certain 32-bit instructions with smaller versions is based on a general analysis of all programs. Crush can replace commonly used 32-bit

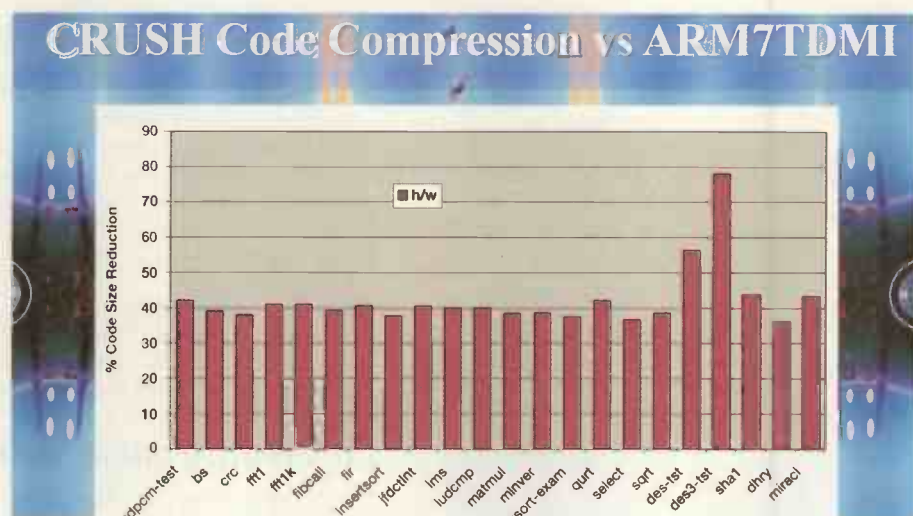

instructions in an individual program.

"This allows individual programs to be compressed by crushing the most used 32-bit instructions," said Hickey.

More significantly, it can also spot commonly occurring sequences of instructions and replace them with a single custom instruction. This has no effect on execution time, Hickey said.

A table of the custom instructions is loaded into the processor design, making the whole process transparent to the user.

The architecture has over a thousand custom instruction slots,

but Hickey reckons 64 to 128 is enough to get a 40 per cent code density improvement.

Crushed instructions need extra on-chip hardware, and for between 64 and 128 custom instructions this would mean around 25 000 extra gates, doubling the size of a 32-bit, 32-register core.

If the final chip design uses a cache, then the denser code could lead to faster operation by avoiding cache misses. Alternatively, the cache could be made smaller.

Crush will form part of the company's tool set, and will be released early next year.



A thin film substrate for stacking multiple die in a package has been developed by Swedish firm Strand Interconnect. In order to avoid thermal expansion problems, the interposer material is made from silicon.

Tiny fans wiggle to cause a draught

Wiggling fans made using micromachining could cool future generations of consumer electronics and semiconductor ICs, if scientists from Purdue University have their way.

The researchers create a micromachine that waves a small blade back and forth, much like a Chinese fan. Piezoelectric material is used to move the blades of the fan, which therefore use little power – around 2mW.

Importantly, the fans do not need magnets, which removes any undesirable electromagnetic interference.

As transistor densities increase on chips, the need to remove heat close to the source becomes more important, both to increase reliability and improve performance.

“Even if it’s just a bit overheated, its performance and reliability goes down,” said Suresh Garimella, an associate professor of mechanical engineering at Purdue. “Another reason for cooling is to improve performance as you go to smaller and smaller devices.”

Small fans for use on a chip would have a length of around 100µm, while a fan inside a laptop PC or mobile phone could have blades somewhat

longer, perhaps an inch long.

While the idea of a piezo fan is not new, the Purdue team claim its design is quiet and efficient. A mathematical process for determining the best design for a specific application has also been developed.

“What we bring to the table is a knowledge of the modelling of these fans,” Garimella said. “[we have determined] how to analyse the design, to figure out how large a patch should be for how long a blade, how thick the patch should be and what happens if you modify all these quantities – in short, how to optimise the performance of these fans.”

Electronic nose firm sniffs out US market

UK electronic ‘nose’ firm Osmetech has started clinical trials in the US of its bacterial vaginosis (BV) sensor device.

Previously the firm had received regulatory approval from the US Food and Drug Administration (FDA) for its urinary tract infection (UTI) sensor.

“This announcement is a landmark achievement for Osmetech and a first for the e-nose industry,” said James White, Osmetech’s chief executive. “We are delighted to have reached the milestone of FDA approval and to have done so in the time scale we set at the start of the FDA submission process.”

Trials of the BV sensor will take place at three hospitals, including St Georges Hospital in London. Data from the trials will be used to apply for FDA approval to market the product, expected by the summer.

According to the firm, a study at John Hopkins Hospital in the US showed the sensor gave diagnostic readings that were both quicker and more objective than current sensing methods.

In October 2000, a large study in London showed the device matched the existing ‘gold standard’ methods, Osmetech said.

Researchers seek to improve 3D-sound experience

Individually-tailored surround-sound systems could come out of research at the University of California, Davis.

It has long been known that adding certain acoustic artefacts to stereo audio signals can make sounds appear to come from different directions to the listener.

The artefacts mimic various filtering effects that occur to sound waves as they are diffracted, refracted and absorbed by the body, head and ears of the listener on the way to the listener’s inner ears.

Several commercial 3D sound systems exist, but all are based on a single, averaged head and ears model. This model is called an HRTF, or head-related transfer function.

Listeners who closely resemble the model get the best 3D effect, which worsens as the subject differs further from the average.

The researchers, Richard Duda and Ralph Algazi, have measured the 3D hearing of 45 humans and also measured their torsos, heads and ears in

an attempt to find some form of correlation between physical shape and 3D sound perception.

The eventual aim is to somehow scan listeners with a video camera, then automatically adjust the sound characteristics to suit them.

“I believe that this customisation of systems to individual characteristics represents an important and achievable goal for computer technology. Our current work, with colleagues at the University of Maryland and Duke University, is taking the next step toward this goal by using computer vision techniques and high-performance computing to obtain personalised HRTFs,” said Duda.

To allow others to have a go at finding correlation between physical and acoustic characteristics, Duda and Algazi have put their measurements up on the Web at interface.cipic.ucdavis.edu/. Click on HRTF data. The US National Science Foundation funded Duda and Algazi’s work.



The Australia Telescope can now receive frequencies of up to 100GHz, following an upgrade with indium phosphide chips. Velocium, part of US electronics firm TRW, supplied the amplifiers and digital receivers. “The extremely high frequencies allow astronomers to take pictures of new phenomena with greater detail than ever before,” said Dwight Streit, boss of Velocium. The image shows one of the upgraded receivers.

Disney's Wurlitzer gets a face lift

Devon-based Musicom has updated Disney's mighty Wurlitzer to bring its reliability into the 21st century – and add some new features at the same time.

"The old system had about 50 miles of cable and 25000 different sets of contacts," said Musicom's founder and MD Tony Koorlander. The contacts tend to wear out, making maintenance a headache and "the Wurlitzer [console] comes out of the floor on a lift. The original bundle of cables didn't like all the flexing and was a nightmare", said Koorlander.

Musicom's system replaces everything except the key contacts and solenoids with electronics.

A proprietary nine-wire bus in a flexible cable takes data from a computer in the console to the various organ pipes.

PIC microcontrollers running Musicom software de-multiplex the bus signals and operate solenoids through Musicom interface cards.

Opto-isolation is used extensively to beat electrical noise, which is considerable according to Koorlander. Heavy ground is used for the same reason.

The console computer is a TP300



Wurlitzer console rear view with standard Musicom hardware and the TP300 rack at the back.

Pentium-level machine from DSP Design. It runs Musicom software over a QNX operating system.

This set-up replaced the in-house Z80 system Musicom had used before, but which proved inadequate for the Wurlitzer.

www.musicom-ltd.com

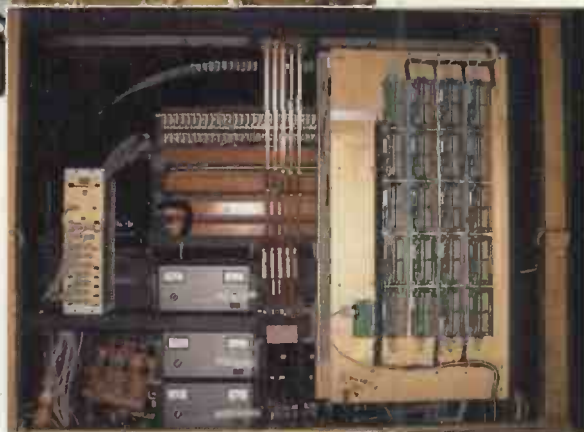

TI combines DSP and Risc cores

Standard chips combining advanced signal processing and Risc cores are now available, following Texas Instruments' launch of its C5470/1.

The devices combine a C54x class DSP with an ARM7 processor and a host of peripheral circuitry.

"On one device we tried to get the best each core can offer," said Arnaud Duclap, European business development manager at TI.

A 100MHz C54x DSP with

72kwords of RAM shares 8kwords of RAM with a 47 5MHz ARM7, which has its own 16kbyte of memory.

The chips are aimed at applications with both signal processing and control requirements. For example, in a text-to-speech system, the DSP performs speech synthesis, while the ARM7 carries out linguistic processing functions.

But why not just use two separate processors? By combining the cores on a single die, "we reduce the system size, we reduce the cost and the power by 40 per cent", said Duclap.

Peripherals common to both chips include two multichannel buffered serial ports, two UARTs, serial port, I²C, and general purpose I/O. A keypad, LCD, USB and Bluetooth links can be directly control. ■

Exploding ICs... Chemists at the University of California, San Diego have discovered that silicon wafers can be easily made into tiny explosives that might be used one day to chemically analyze samples in the field or serve as power sources for tiny electronic sensors the size of a speck of dust.

"Most people are familiar with silicon as the material that's used in computer chips for circuits," says Michael J. Sailor, a professor of chemistry and biochemistry who headed the research project. "This is the same material, but we're making it into a very finely divided form of silicon – a nanocrystal – that has such a high surface area that it burns very quickly. The faster the burn, the bigger the bang."



Bendy batteries enable smart solutions

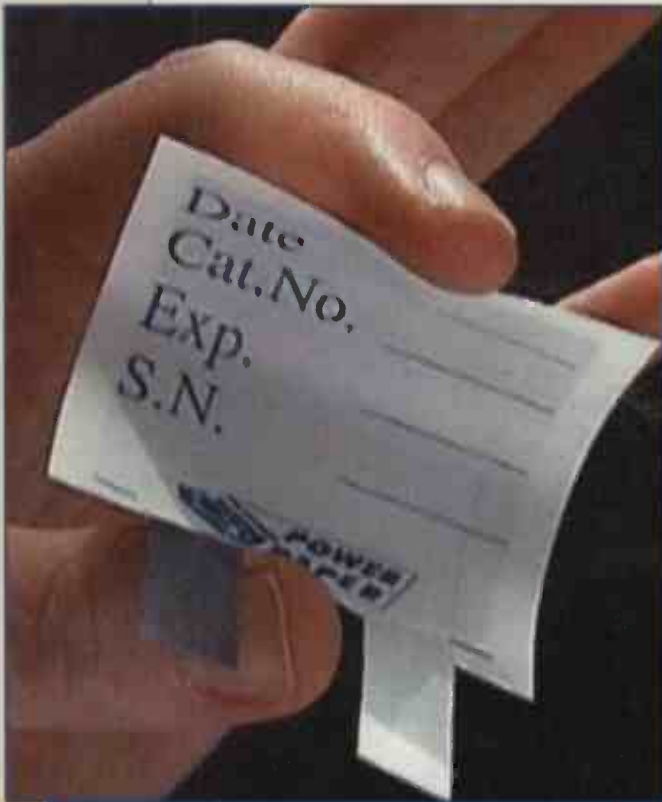

Ultra-thin battery technologies look set to add major new functionality to travel tickets, ID tags and greetings cards. They're making smart cards smarter too, as Andrew Emmerson reports.

Batteries add bulk, not to mention cost. But if you had access to low-cost, paper-thin batteries, the possibilities would be endless. You could embed them in credit and identity cards, in baggage labels, in RF-enabled price and product tags, in contactless car-park and travel tickets, in novelty greetings cards and in all manner of toys and games.

Cheaper, lighter batteries would benefit existing products as well as these more novel applications. Thinner batteries could bring down the cost of the disposable cellphone as well as reduce the size and weight of all manner of portable and mobile devices, such as notebook computers and personal digital assistants.

All these possibilities are just around the corner, according to the Power Paper company of Israel, whose product of the same name works exactly like a traditional battery but is nearly as thin as a piece of paper. Power Paper cells make an ideal replacement for watch or calculator batteries but unlike existing button cells, Power Paper is just half a millimetre thick.

The cell is made up of five ink-like layers of material – a collector and cathode layer on one side, a collector and anode layer on the other and an electrolyte core. This produces a dry battery that's not only flexible but also has no need for a hermetically sealed metal case. It's 'green' too; all ingredients are non-toxic and safe, permitting disposal without endangering the environment.

Output is 1.5 volts and cells can be used in multiples to provide more power. A 1in² (25mm²) printed cell will provide this voltage with a capacity of 15mAh and a shelf-life of more than two years. They can be used in multiple combinations for greater voltage requirements in any shape or size.

A rechargeable version is planned, although the first production of Power Paper batteries will be targeted at disposable products, such as travel cards, car park season tickets, greeting cards, toys and industrial tags.

Standard silk-screen printing presses are used to print the batteries onto paper and other substrates, giving amazing versatility and allowing them to be manufactured into any shape or size. They can also be integrated with printed circuits, RFID patch antennas and microchips, enabling them to perform functions such as controlling prescription drug injections, monitoring smart tags and labels or transmitting radio frequency identification label information over long distances.

Another promising niche market is in medical applications. These include bracelets that monitor temperature and provide health readings, prescription labels that read directions aloud to patients and remind them to take their medication, powered transdermal patches that deliver medication and combined

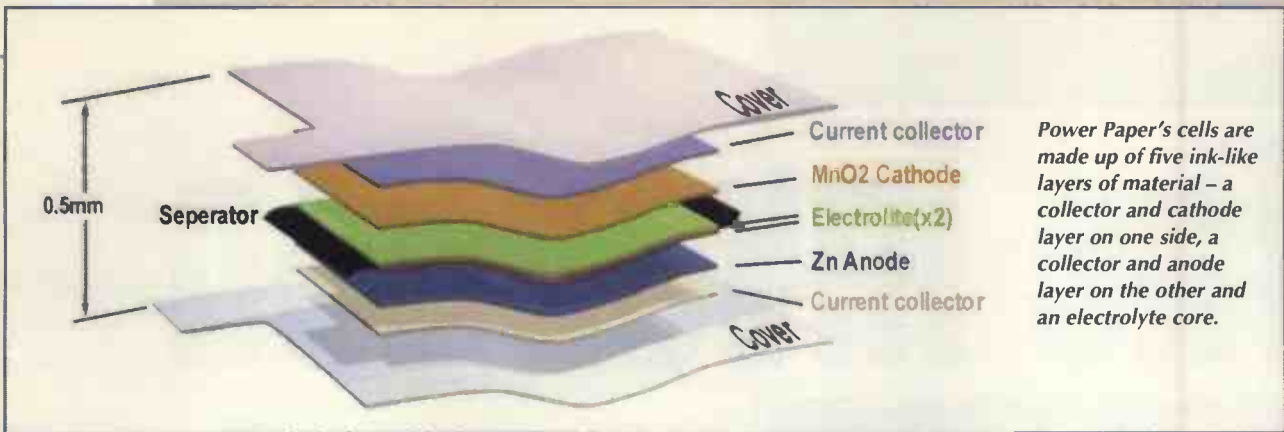

microsensors and readouts on disposable strips for performing complex diagnosis at home.

Unlike other batteries, Power Paper's energy cell is open and requires no casing to hold chemicals. It can be printed, pasted, or laminated onto paper, plastic, and other media. The actual power source is a zinc and manganese-dioxide (MnO₂) based cathode and anode. Both are fabricated from proprietary inks. As these are dry, the metal casing needed in conventional batteries to contain active chemicals is unnecessary. No special production equipment is required, nor does Power Paper require to be made under clean-room conditions, lowering manufacturing costs.

Power Paper expects to form a broad range of joint ventures and licensing agreements with companies wishing to integrate the technology into their manufacturing process and the first such deal was announced in July 2001. Graphic Solutions, Inc., of Burr Ridge, Illinois (USA) will use the technology to enhance its existing business making printed circuitry, electroluminescent products, antennas for RF tags, labels, name plates and panels.

Another ultra-thin battery technology about to hit the market is the dry-polymer battery supplied by Leading Edge Technologies, Lakeland, Florida. It is slender enough to fit between the laminated outer layers of a credit card and this is the prime application currently. Battery life is stated to be three to five years, depending on use, and contacts on the card allow it to be recharged. The company is aiming for a price of 10 cents or less per unit once production volumes enter the millions.

First user of this technology is a smart electronic credit card with a built-in battery and microprocessor that's ready to be trialled by 200000 users in the USA. The card manufacturer is called PrivaSys and their CEO, Joan Ziegler, states that tests will begin with these battery-powered cards shortly with several US credit and debit card issuers.

The PIN-activated card protects card-holders' credit information through the use of secure card numbers that are created dynamically for each purchase. When consumers need to pay, they tap their personal identification number into the keypad.

A microprocessor chip on the card generates a random number that is visible on the liquid-crystal display and is also transmitted to the card's magnetic stripe. The one-time code is converted into the consumer's actual card number at the card issuer's mainframe computer after it has been swiped through the point-of-sale terminal and sent up line. This, says PrivaSys, entirely eliminates unauthorised cloning or 'skimming', one of the key methods of counterfeiting credit and debit cards. The number display allows card-holders to use the cards to make purchases by telephone or over the Internet.

New battery materials don't stop here either. Another thin and flexible – but intrinsically more expensive – battery technology uses lithium polymer and offers more power. One model, developed by a research team of the Korea Institute of Science and Technology, uses polyacrylonitrile as an electrolyte and is aimed at use in portable computers.

In the USA researchers at The Johns Hopkins University have developed a polymer-based all-plastic battery that is rechargeable and environmentally friendly. This has military and space applications but would also be cost-effective in small consumer devices, such as hearing aids and wristwatches.

In the longer term batteries may be commercialised using 'cages' of the pure carbon variant known as buckminsterfullerene ('buckyball') to contain lithium and fluorine or methanol. For these we may have to wait rather longer, however.

Contacts:

<http://www.powerpaper.com>

http://www.privasys.com/Prod_SecurSys.htm



The invention of the superhet

Ian Poole has been investigating how today's most popular receiver topology – the superheterodyne – made its debut.

From the very earliest days of radio, the two aspects of radio performance – sensitivity and selectivity – have been of paramount importance. Shortly after the beginning of the twentieth century when coherers and spark transmitters were in use, the lack of receiver sensitivity seriously limited the range over which transmissions could be made.

The limited selectivity also hampered performance. Indeed, after the *Titanic* sank, the number of stations transmitting and aiming to help caused congestion on the airwaves and actually impaired the rescue.

To overcome these problems, receiver performance needed to be greatly improved. This resulted in the invention of the superheterodyne or superhet receiver. The name is derived from the words supersonic – i.e. above the audible range – and heterodyne from the fact that two signals are mixed together.

The basic concept was invented during the First World War, and many basic broadcast sets today are little more complicated than the first superhet built, although most sets today are somewhat more sophisticated and



1934 Marconiphone



1936 Murphy A30

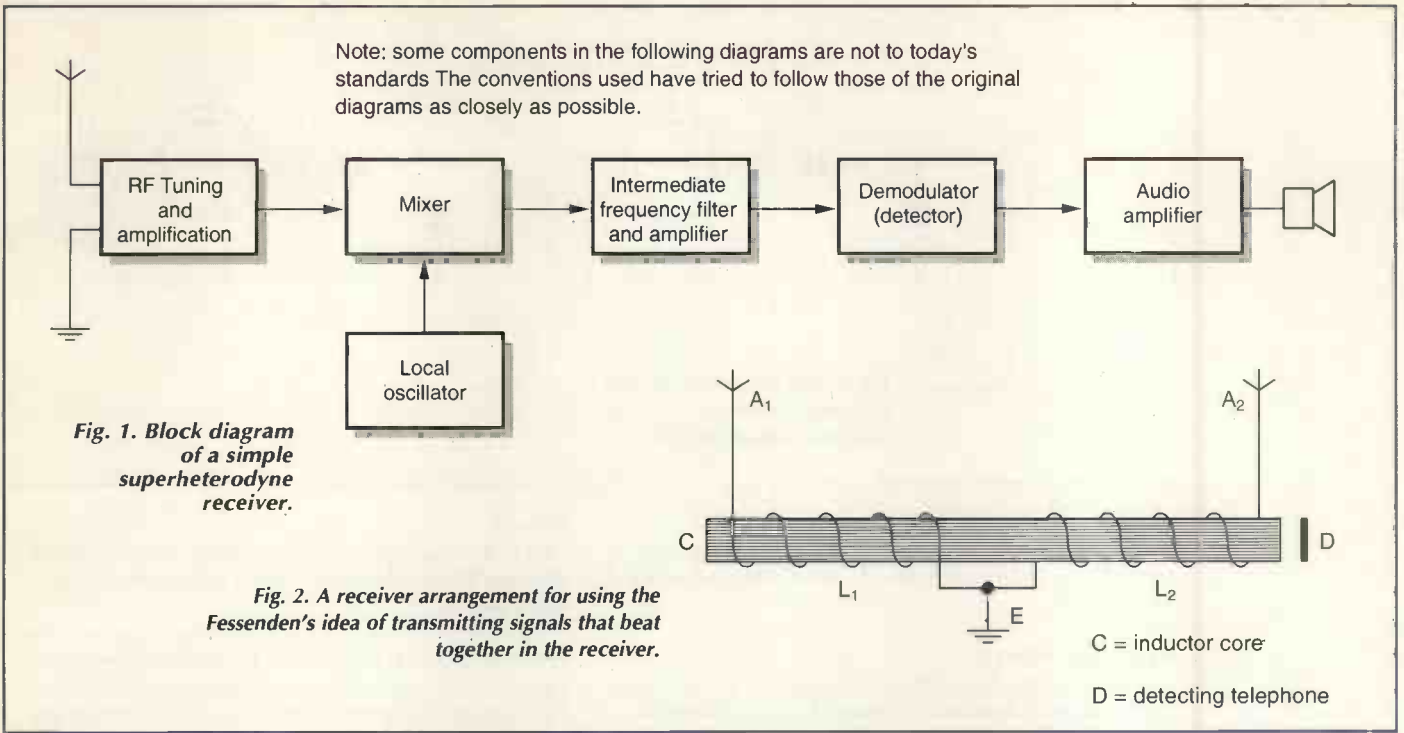

certainly have a far superior performance. Even so the basic concept is still the same.

Superhet principle

The superhet principle involves the use of a local oscillator to convert the incoming signals down to a fixed frequency, an intermediate frequency amplifier and a filter. Tuning the receiver is effected by changing the frequency of the local oscillator so that signals on different incoming frequencies are able to pass through the filter, Fig. 1.

The advantage of this technique is that a high-performance filter can be designed for a fixed frequency. Designing variable-frequency filters would be far more difficult and expensive and the level of performance would be far inferior.

Early ideas

The story of the superhet starts with some early experiments that were performed by an American Engineer named R. A. Fessenden. He thought that the sensitivity of receivers could be improved if the transmitter were made to send out a signal that would produce the desired signal in the receiver.

Fessenden proposed that one way this could be done was to transmit two signals close in frequency to one another. Once received and detected at the receiver, audible beat notes would be heard. He patented the idea on 28 September 1901. It is particularly important because this was the first recorded instance of using the beat-frequency phenomenon for wireless communication, Fig. 2.

Having formulated his first idea, Fessenden started to refine it. Transmitting two high-power signals to beat with one another in the receiver wasted power and required two transmitters. His next idea used a locally generated signal from the receiver to interact with the incoming signal to form the audible beat note.

Apart from being considerably more efficient this second method had the further advantage that it enabled the receiver operator to vary the frequency of the beat note at the receiver by simply changing the frequency of the locally generated signal, Fig. 3.

The idea was successfully used with a distance of over 3000 miles (5560km) achieved using the system. However

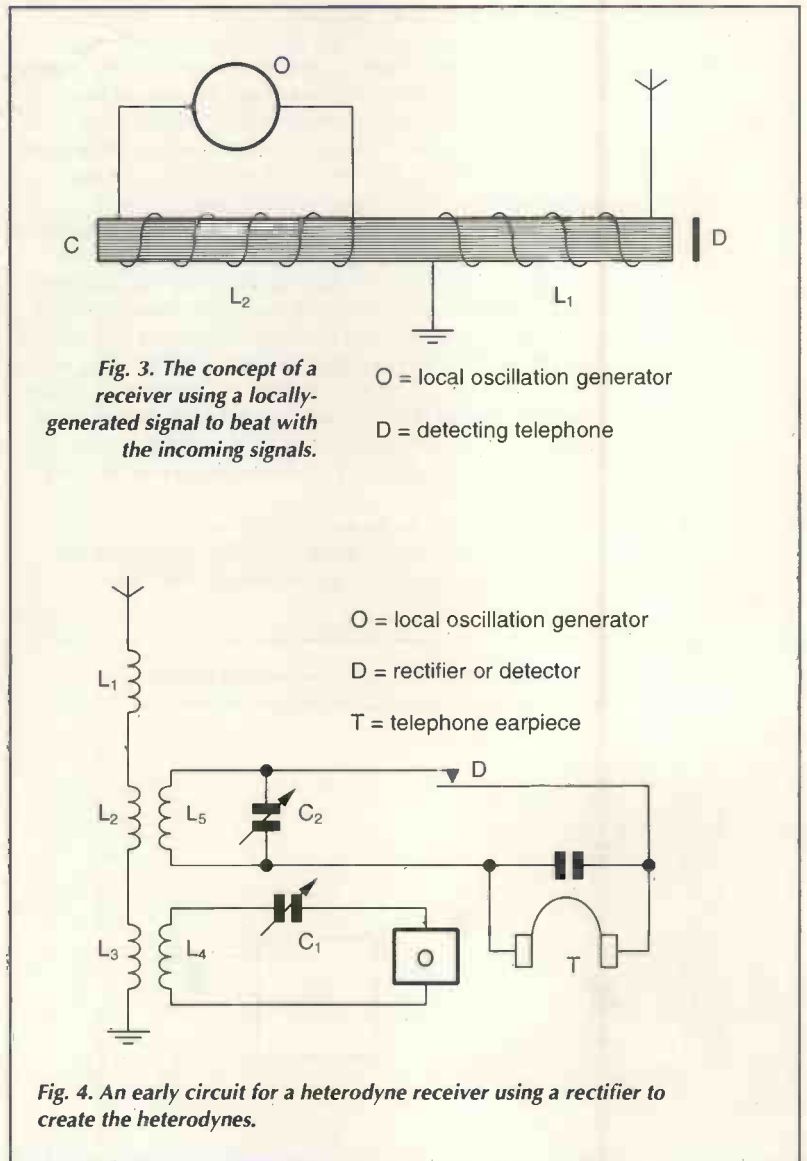

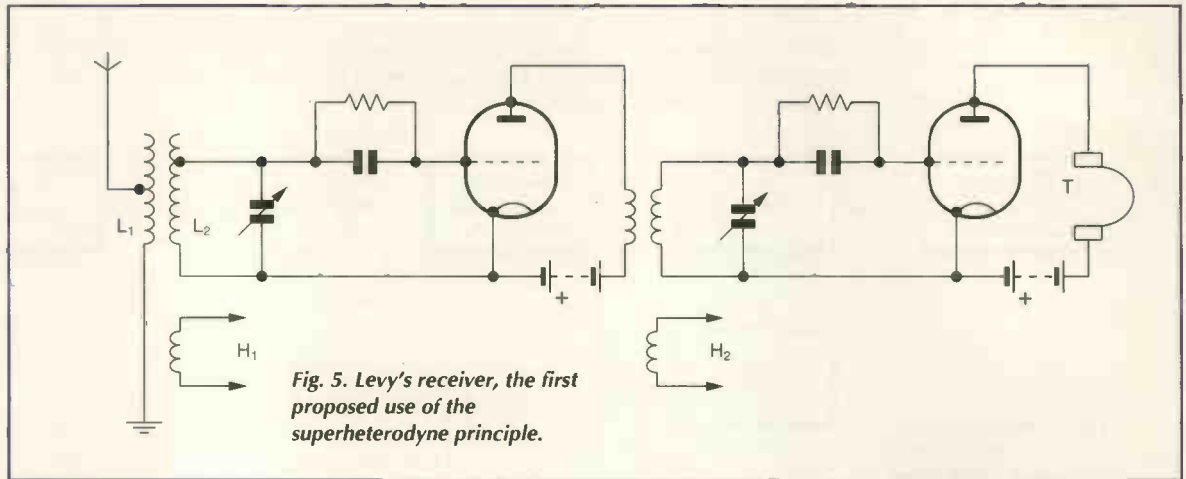

its efficiency was low as a result of the very low sensitivity of the non-polarised telephone receivers that had to be used. As a result the idea remained dormant for several years.

Renewed interest

The next time the idea of beats was renewed was in 1910 after some tests between two American cruisers. During the course of these experiments, one of the wireless operators noticed several unusual effects in the receiver when the transmitter on the ship was started up.

The beat note would have been at around 20kHz, well above the frequency response of any transducers and hence difficult to detect. Nevertheless, the resulting observations lead to a more detailed investigation of local oscillators and the effects of signals beating with one another.

The result of this investigation was a far more sensitive receiver. A rectifier and normal moving-coil telephone earpiece replaced the original earpieces and the design of the circuitry was optimised. Tuning was accomplished by varying the frequency of the local oscillator, which in these early receivers used a high-frequency alternator, Fig. 4.

In 1913, the heterodyne receiver was used in some more naval tests, but this time between Arlington Virginia and the warship *Salem*. Here the new receiver performed well, enabling communication to be established over distances up to 6400 miles.

Not only was the set more sensitive, but it also gave superior performance under conditions of interference, proving itself against magnetic detector and ticker receivers.

Valves

One of the major enabling factors in the development of the superhet was the invention and development of the valve, or tube.

Initially, the invention of a diode detector was made by Ambrose Fleming, professor of electrical engineering at University College London in 1904. This formed the platform for de Forest to develop the triode valve in the USA two years later. This was initially used only as a detector, but later it was discovered the device could amplify signals.

Naturally the performance of these early valves was very poor. Gain was limited and the frequency response restricted their use to a few hundred kilohertz.

Valves were used in many types of receiver, including direct-conversion receivers. Here they made the generation of the local-oscillator signal much easier. The first instance of a valve being used as an oscillator in this way was by Arco and Meissner of the Telefunken company in Germany in 1913.

Although valves were very expensive around this time they were less expensive than a high-frequency alternator and they were also much more compact. As a result a considerable amount of interest in their use was stimulated by their use in this application. A number of people including H. J. Round, an employee of the Marconi Company, experimented with their use as a source of a heterodyne signal for use in receivers.

Wartime impetus

The next major impetus for the development of radio technology arose from the hostilities in Europe during the First World War.

The advantages of wireless had been recognised by the military authorities on both sides of the divide and as a result many of the leaders in wireless development were looking to methods by which they could improve the technology. On the side of the Allies H. J. Round, M. Latour and later E. H. Armstrong were some of the leading lights in the developments being made, and for the Germans, there was W. Schottky.

All these scientists had a common goal – that of giving higher degrees of amplification and better selectivity. This proved to be very difficult between frequencies of 500 and 3000 kilocycles. These were considered to be very high frequencies.

Many of the problems arose from the limitations in the development of the valves of the day. Here inter-electrode capacitances meant that frequencies above about 500 kilocycles presented considerable difficulties when using valves. They lost gain and became very unstable. This set people thinking how these problems could be overcome.

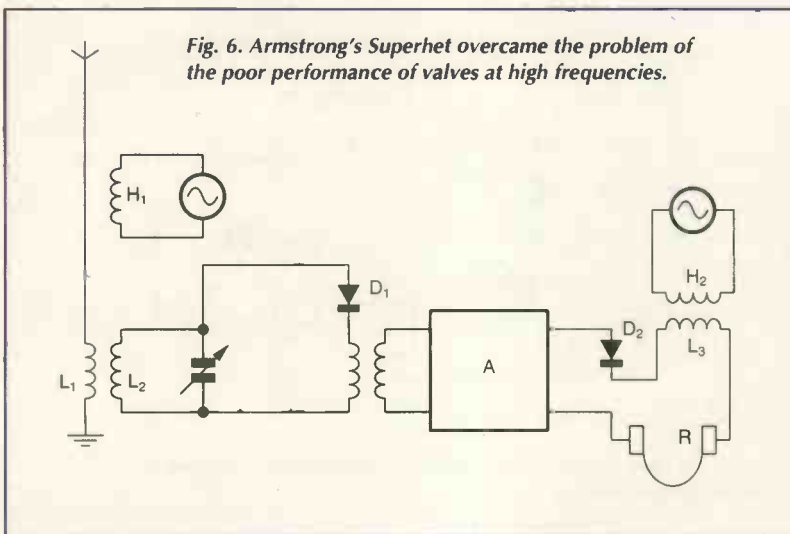

One method was naturally to look at the root cause and investigate how the performance of valves could be improved. H. J. Round undertook much valuable work in this area. He developed a new valve type known as the V24 that had low levels of inter-electrode capacitance. He also introduced a number of other measures to improve receiver performance, and made some significant advances, but they did not provide the complete solution.

Accordingly others looked to means whereby greater improvements in performance could be gained.

Lucien Levy

The next major development was made by a French engineer named Lucien Levy. He was mainly interested in reducing the effects of interference and he developed an idea that he claimed would completely eliminate the effects of "parasites and ordinary interference". His method of reception used the superheterodyne principle and the patent covering his proposal was filed on 4 August 1917.

Levy's receiver had a first mixer where the signals were converted down in frequency. The output, or beats, were said to be 'ultra-acoustical' but sufficiently low in frequency that they could be easily tuned.

A second heterodyne converted the keyed carriers that were to be received into audible beat notes. By using this principle, Levy believed that the ultra-acoustical beats would be so far separated in frequency from the atmospheric disturbances and interfering stations that the wanted signal could be easily separated and interference would be completely eliminated, Fig. 5.

Although the receiver shown only has two valves in the signal path, Levy intended that further stages of amplification would be added in the intermediate frequency stages to boost the signal level. This would be tuned if necessary. The main difference between Levy's superhet and the principle used today is that the intermediate frequency stages were variable in frequency.

Armstrong's idea

When the American forces arrived in Europe to join the other forces in the struggle against Germany, they found that the receivers they possessed were not suitable for the high frequency work required.

Edwin Armstrong spent some time researching the problem and came up with a similar solution to that proposed by Levy. However, he proposed that a receiver would have a fixed-frequency intermediate stage instead of a variable-frequency one.

One of the main advantages of this approach at the time was that it overcame the poor performance of valves at high frequencies. By using a low-frequency IF stage, the required level of gain could be achieved without the problems of instability that would be encountered at higher frequencies. Armstrong stated that incoming signals along with their modulation would be converted down to the lower frequency where they would be amplified and tuned and finally rectified in the normal way, Fig. 6.

Armstrong filed the patent for his idea on 30 December 1918 and it included the possibility of multiple conversions. It was over six months behind one filed in Germany by Schottky. Armstrong though had built and tested an eight-valve superhet. It consisted of a first detector or mixer, heterodyne oscillator, three stages of intermediate frequency amplification second detector and two stages of low frequency amplification.

Schottky had not built and tested his idea so Armstrong is generally credited with the invention of the superhet radio.

In abeyance

With the cessation of hostilities the need for the superhet wireless set reduced. Valves were very expensive and few wireless stations were active. Accordingly little was heard of the idea for a number of years.

Soon, many developments were made. Valves became cheaper. Indirectly-heated valves were introduced so that a common heated supply could be used and individual bias batteries were not required, making valves much cheaper to use.

More components such as dual-gang capacitors were developed. All of these combined with the increasing number of stations broadcasting meant that higher levels of performance were required. As a result the superhet started to be used for broadcast sets. This occurred during the late 1920s in the US and early 1930s in Europe where the growth in broadcasting was slower.

Now the superhet radio is used almost universally for broadcast and most other types of receiver, and it looks to remain in its position of dominance for very many years to come. ■

More information about radio and electronics history as well as today's technology can be found at:
www.radio-electronics.com.

Make sure of your copy of *Electronics World*

It can be difficult finding a copy of *Electronics World* at local newsagents. The number of magazines being published keeps increasing, which means that newsagents have less shelf space for the display of particular titles. Specialist magazines in particular get crowded out.

There's a solution to the problem. Most newsagents provide "shop-save" and/or home-delivery services. There's no charge for a shop save. You simply ask your newsagent to order a copy for you: it will be kept on one side each month ready for you to collect. Home-delivered copies are ordered in the same way, but generally incur a delivery charge.

A newsagent can order any magazine for you, whether or not the shop normally stocks it. If you buy your copies of *Electronics World* from a newsagent and want to make sure you get every issue, just ask at the counter.

Gang your own pots

Off-the-shelf, ganged potentiometers are rare and can be very expensive. Cyril Bateman has devised a method of ganging your own pots in multiples of two, three or even four gangs.

Quality double-ganged potentiometers needed to build a low-distortion test oscillator can prove difficult to source. Triple and quadruple ganged devices needed for a distortion analyser are almost impossible to locate anywhere.

One major supplier of precision potentiometers – B.I. Technologies – catalogues a variety of styles having a small diameter rear extension spindle. Perhaps this could be used to gang together the required number of controls.

The company's Web page provides a stock-finding facility which accesses both distributor and factory stocks. Unfortunately, despite repeated searches using this facility, I failed to find a single usable item listed as being in stock anywhere – world-wide.

For many years, the Alps factory has provided good-quality carbon-track linear and logarithmic controls, in 27mm and 40mm sizes. These are manufactured as single, double and quadruple-ganged assemblies. These used to be available, both motorised and non-motorised, from hi-fi kit specialists such as Hart Electronics.

Today these double-ganged devices can still be obtained from stockists, but usually only in a limited range and with logarithmic tapers. Double-ganged linear styles proved difficult to source and regardless of value or taper, I could not find any quadruple-ganged stocks.



Fig. 1. This semi-overhead view of my dual gang version, illustrates both types of outrigger bearing. Clearly shown is the possibility of reducing the depth needed for all three assemblies. Unwanted spindle length will be removed at final installation. For this assembly, the potentiometer spindles were spaced on 40.5mm centres. This spacing provided easy connections to my circuit board.

Occasionally, good quality carbon track dual controls intended for audio amplifiers can be obtained. These are matched to 1dB. But ganged multi-turn precision wire-wound controls simply do not exist – unless you want to order a very large quantity.

The tracks of potentiometers matched to 1dB can vary considerably relative to each other as the control is rotated. While this tolerance is adequate for many audio purposes, better than 1dB matching is needed when building low-distortion oscillators and low-distortion notch filters.

Having wasted much time attempting to source the ganged components that I needed to build a new distortion analyser,¹ I decided to explore other means to provide suitable variable controls.

Ganging methods

I decided to mechanically gang together the required number of conventional multi-turn precision wire-wound controls. These are standard distributor stock items and are available in many values. Ganging these together would also allow using mixed values as needed for, say, a twin-tee filter, as well as making identical multiples.

Like John Linsley-Hood,¹ I too recalled the special dial drive pulleys once used with spring tensioned wire belts as reduction tuning drives for receivers. However I was unable to find a supplier. On reflection, I don't think that they would be all that useful for ganging together multi-turn potentiometers.

Initial attempts to 'gear' together two controls using pulleys or gear wheels failed, so I sought another method. It had proved almost impossible to source suitable light-duty small pulleys, chains or gear wheels for shaft diameters larger than 3mm. Most suitable potentiometers come with either 6mm or 0.25in shafts.

After many catalogue searches I decided to use the smallest and lightest toothed belt and matching pulley drive wheels I could find. Such drives are noiseless at low speed. Being backlash free, it looked as though they would provide a possible, if slightly heavy duty, solution.

Implementing the idea

I mounted two ten-turn wire-wound potentiometers onto an experimental slotted aluminium face plate. Initial experiments ganging these together using 14-tooth pulleys and a 60XL025 belt obtained from RS worked well, but the idea needed refining. The potentiometer spindle reached only into the middle of this pulley wheel so some means to mount a control knob was needed.

Initially I tried simply extending one spindle by super gluing a short length into the pulley boss. This worked quite well, but still needed improving. The main problem now was that the slack in the potentiometer



Fig. 2. This triple gang version required care when marking out the drill centres for each potentiometer. Because of the 120° belt wrap-around, my original calculations resulted in too much tension in the belt. I found best results when the spindles were equi-spaced by 35.5mm, at the corners of an equilateral triangle.

spindle bearings did not ensure that both spindles remained parallel.* This allowed some 'run-out' of the belt on the pulley wheels. With the spindles glued or pinned into the pulley, brute force would be needed in order to replace a control.

Outrigger bearings would ensure the necessary spindle alignment. At some increase in the depth required for an assembly, commercial spindle extensions would then allow the potentiometers to be

*There's a chance that using Loctite as opposed to Superglue might improve this situation as it tends to have a slight centring effect as it expands. If you try it, let the Loctite cure with the spindle vertical. If your drilling isn't too accurate, try drilling the holes half a millimetre or so further apart than they should be then file them out with a rat's tail until the belt's a snug fit. If you tend to get three-cornered holes when you drill sheet metal, try putting a small (25mm or so) square of rag over the position of the hole you're about to make so that the drill grabs the rag just before it starts to drill the hole. Any theories as to how this works? Ed.

Materials used

Pulleys	14 tooth Martin 14XL037 obtained from RS as part number 350-8052.
Two gang belt	60XL025 obtained from RS as part number 338-7524.
Triple gang belt	70XL025 obtained from RS as part number 338-7530.
Quadruple gang belt	80XL025 obtained from RS as part number 338-7546.
Extension spindles type 56	obtained from Farnell as part number 101-603.
Quality outrigger bearing	obtained from Farnell as part number 321-345.
Low cost outrigger bearing	obtained from Electrovalue as part number 12MMB.

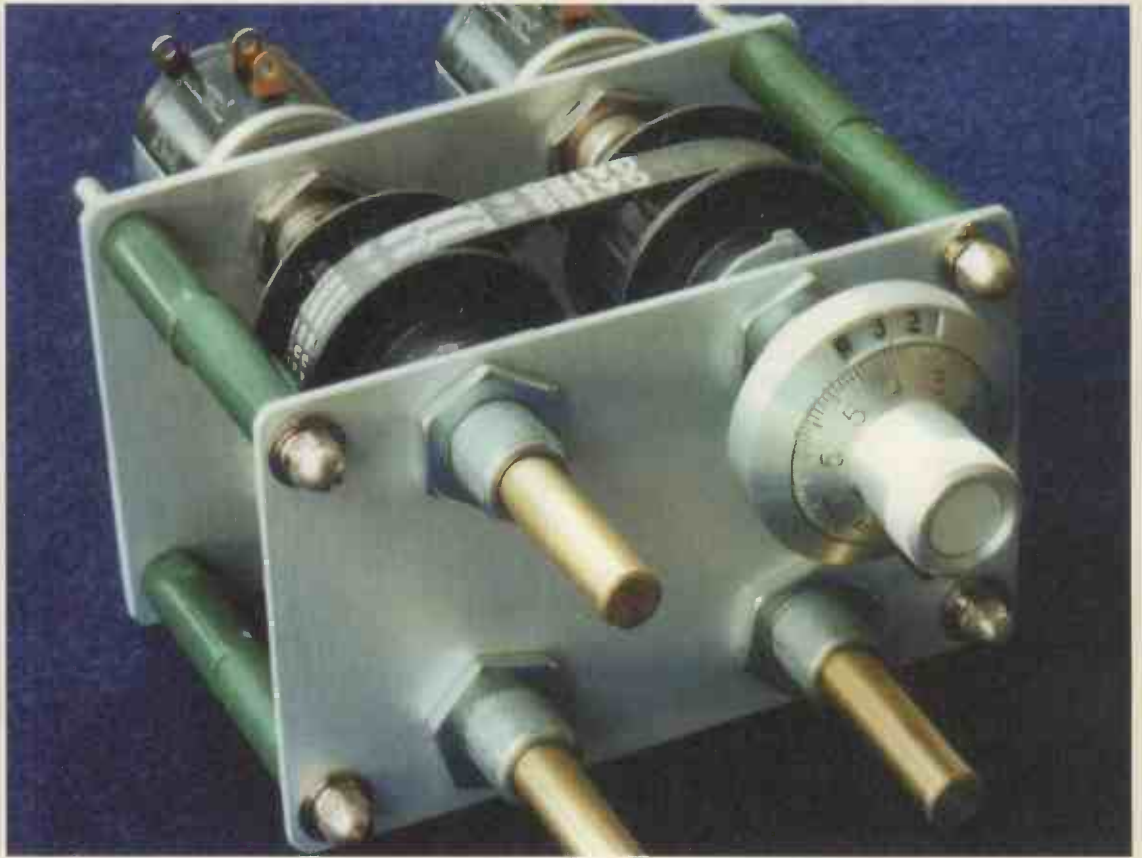

Fig. 3. Needing little more space than for the triple gang version, this quad version with its spindles spaced by 33mm, is free from backlash yet rotates freely, with little effort. It could be used for the two-stage Linsley-Hood distortion meter design, or to make a tracking spectrum analyser/tracking generator assembly.

adjusted to synchronise their values, or be easily replaced when necessary.

To carry these outrigger bearings, a second identical mounting plate would be needed. Both plates would then be mechanically secured together using low cost 40mm long plastic spacers.

For this two-gang version, I used two identical mounting plates measuring 80mm by 25mm. The two potentiometer mounting holes were spaced at 40.5mm centres.

Ten-turn wirewounds are relatively expensive so I preferred to not shorten their spindles. These were all left standard for the photographs. However when ready for final installation, each assembly could be slightly foreshortened by cutting these spindles as required. This possibility is clearly visible in the photograph of my two gang assembly, Fig. 1.

While all three versions used the same 14-tooth pulley wheels, to minimise size, each needs a different length toothed belt. Being of US origin, these belts are specified by their circumference in tenths of one inch and each tooth is spaced by 0.2in. Hence the belt 60XL025 I used for the two-gang design comprises thirty teeth and has a width of 0.25in. Since each pulley contains 14 teeth, this is the shortest usable belt with these two pulleys.

As you can in this photograph, I demonstrate two

different outrigger bearings. The deeper one behind the knob is a very low cost, £0.07 die-cast moulding, suitable for intermittent use.

The second bearing, nearest the camera, is much more expensive, listing at £1.26. Made by Radiatron it is a quality brass turned part, so more suited to continuous rotations.

Triple and quad gangs

Mounting plate blanks measuring 80mm by 50mm were used for both the triple and quadruple ganged versions. For the triple-ganged design I used a Gates 35-tooth belt, 70XL025. With three 14-tooth pulleys, the potentiometers were mounted on a pitch-circle diameter of 41mm. This results in the spindles being spaced by 35.5mm at the corners of an equilateral triangle. This triple-gang version was assembled using two 20k Ω potentiometers and one of 10k Ω for use in a twin-tee notch filter, Fig. 2.

The quadruple-ganged version is easier to produce than is the triple gang and takes up little extra space. Using a 40-tooth 80XL025 belt with four 14-tooth pulleys, the spindles were equally spaced at the corners of a 33mm square Fig. 3.

Pulleys with fewer teeth and shorter toothed belts are listed, but at the time I built my units, all were on very extended lead times.

Having determined the spacing and materials needed for these ganged pot assemblies has provided me with a very low-cost and instant solution for what had previously appeared to be an insoluble problem. ■

Reference

1. John Linsley-Hood, 'Measure thd to 0.001%', *Electronics World*, Feb.1998, pp.104-108.

Michael Slifkin and Shai Kriegman have been investigating three ways of measuring capacitance – one using phase shift, one using the error signal from a PLL and the third looking at a frequency change caused by the unknown capacitor.

Measuring capacitance

Reactance – i.e. capacitance and inductance – can be measured in various ways. Any change in the way that a circuit functions due to the addition of a reactance can be measured and used to determine the reactance.

It is preferable that such measurements have high resolution, good linearity and low noise. Linearity is not an absolute requirement; it can often be compensated for by adjusting readings. However it certainly makes life easier if measurements are linear.

There are many devices now on the market whose action is controlled or modified by reactance. Our aim here is to take some of these devices and see whether they can be used to measure capacitance.

One of us has already described a high-performance

inductance meter using modern integrated circuitry¹. This is certainly cheap compared to comparable commercially available meters, but not that cheap in absolute terms. Here we describe three methods of measuring capacitance. All use minimal chip count and are very cheap.

The first method consists of adding the capacitance to an LC resonant circuit and measuring the phase shift using a phase detector. The second consists of altering the free running frequency of an analogue phase lock loop and measuring the error signal between this oscillation and that of a fixed frequency input signal. In the third method, the capacitance is used to shift the frequency of an oscillator i.e. to obtain frequency modulation and the modulation is measured with an FM demodulator.

Michael and Shai are with the Jerusalem College of Technology

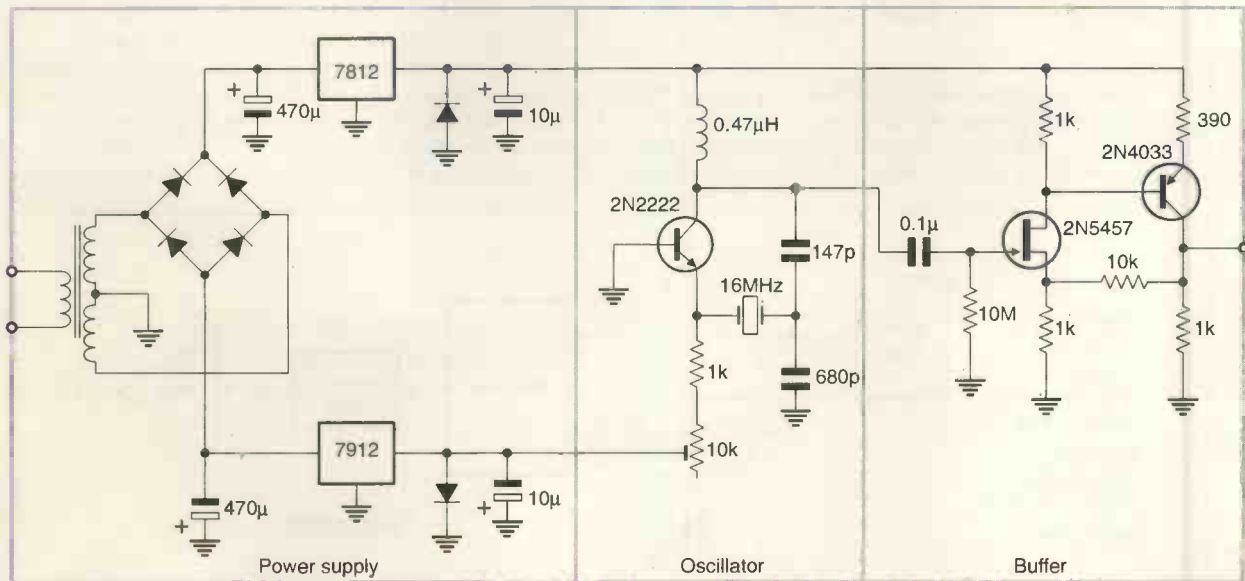

Fig. 1. Test oscillator running at 16MHz. A higher frequency oscillator might have made the measurements more accurate, but it would also have made construction more complicated.

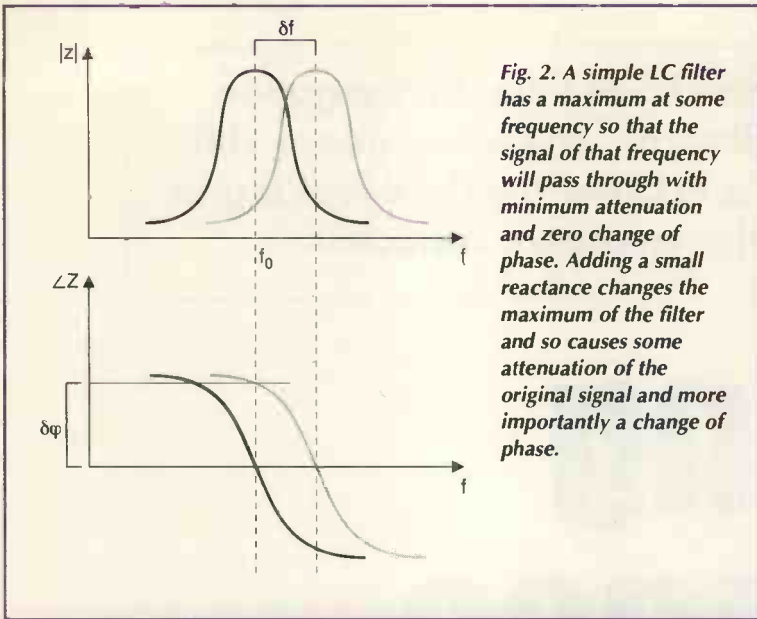

Fig. 2. A simple LC filter has a maximum at some frequency so that the signal of that frequency will pass through with minimum attenuation and zero change of phase. Adding a small reactance changes the maximum of the filter and so causes some attenuation of the original signal and more importantly a change of phase.

Data sheet sources

A data sheet for the MC1496 can be downloaded from:
<http://www.onsemi.com/pub/Collateral/MC1496-D.PDF=20>
 The web address for the NE564 is:
<http://xanadu.ece.ucsb.edu/~long/ece145b/NE564.pdf=20>

A high-quality fixed-frequency oscillator is needed for the first two of these measurements. You could use a laboratory signal generator, but we built a crystal-controlled 16MHz oscillator for used in two of the methods.

Figure 1 shows the circuit diagram of that oscillator. Its frequency has been chosen as a compromise between high frequency for high accuracy and simplicity of construction. A higher frequency oscillator would have made construction more complicated. Additionally we had the crystal to hand, which was probably the most pressing reason for choosing it.

Resistor R_1 in the circuit limits the amplitude it can be adjusted to give more or less output but in any event one should not allow a current greater than about 1mA to flow.

Method 1

The phase shift method works as follows. A simple LC filter will have a maximum at some frequency so that the signal of that frequency will pass through with minimum attenuation and zero change of phase. Adding a small reactance changes

the maximum of the filter and so causes some attenuation of the original signal and more importantly a change of phase. This is illustrated in Fig. 2.

For small phase changes, the attenuation will be very small as the top of the response curve of this simple filter is almost flat. Hence an accurate measurement of the phase gives a measure of the capacitance.

It is possible to show mathematically what ought to happen. The resonant frequency f_0 is given by:

$$f_0 = \frac{1}{2\pi\sqrt{LC}}$$

A change of capacitance dC gives a change of frequency:

$$df = dC \times \frac{f_0}{2C}$$

and the change in phase $d\phi$ is given by;

$$\frac{d\phi}{dC} = -\omega^2 LQ$$

Here, ω is $2\pi f$ and Q is the Q-factor of the coil $\omega L/r$. Variable r represents the internal resistance of the coil.

The phase change is linear with C for small changes in phase and increase in amplitude with increasing frequency and increasing Q-factor. This is why we picked 16MHz for our test frequency. Interestingly enough most commercial instruments use a lower frequency of 1MHz.

We proceeded to measure the phase using a simple phase detector. This is an analogue multiplier or mixer followed by a low-pass filter. Figure 3 shows the block diagram.

If there are two signals:

$$V_1 = A \times \cos(\omega t + \Phi_1)$$

and:

$$V_2 = A \times \sin(\omega t + \Phi_2)$$

then the product:

$$V_1 \times V_2 = \frac{A^2}{4} \times \cos(2\omega t + \Phi_1 + \Phi_2) + \frac{A^2}{4} \times \sin(\Phi_1 \pm \Phi_2)$$

(Apologies, the \pm in the above equation should be a $-$). The first term is at twice the frequency of the test signal and can be removed with a low-pass filter. The second term is DC and proportional to the sine of the phase shift. For small angles the sine equals the angle in radians. So that we now have a voltage from the multiplier proportional to the phase shift and hence to the capacitance but only for small phase shifts.

The circuit diagram is shown in Fig. 4. C_9 in the LC circuit gives the 90° phase shift. Capacitor C_{11} is a trimmer that's adjusted to give the resonant condition. The phase detector

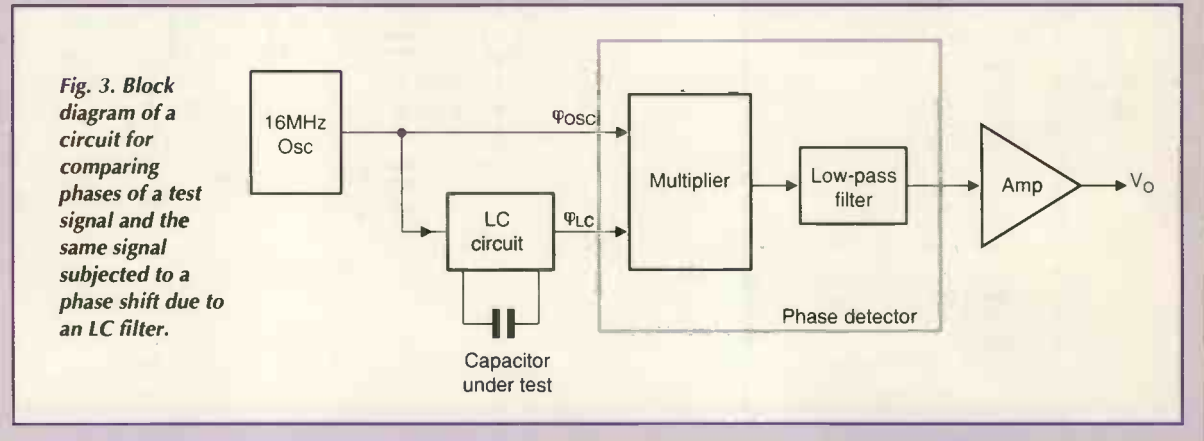

Fig. 3. Block diagram of a circuit for comparing phases of a test signal and the same signal subjected to a phase shift due to an LC filter.

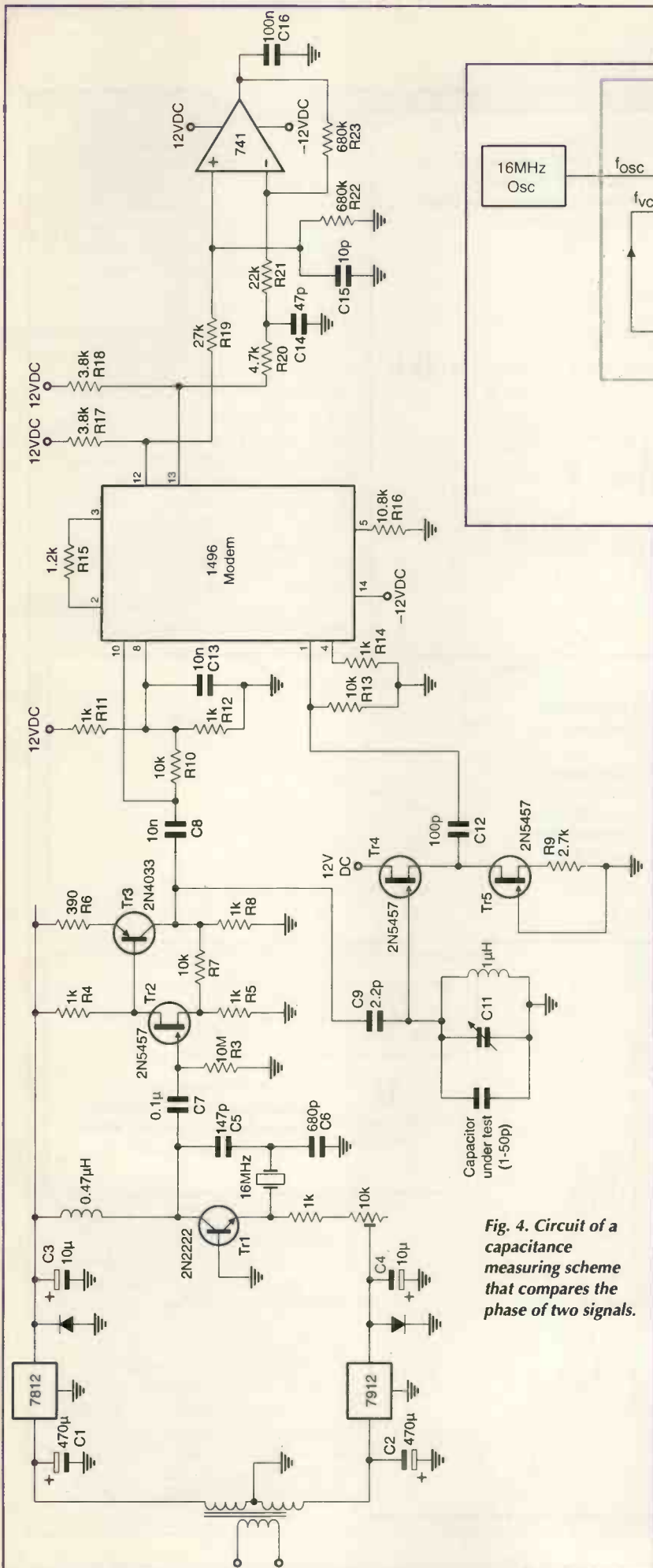

Fig. 4. Circuit of a capacitance measuring scheme that compares the phase of two signals.

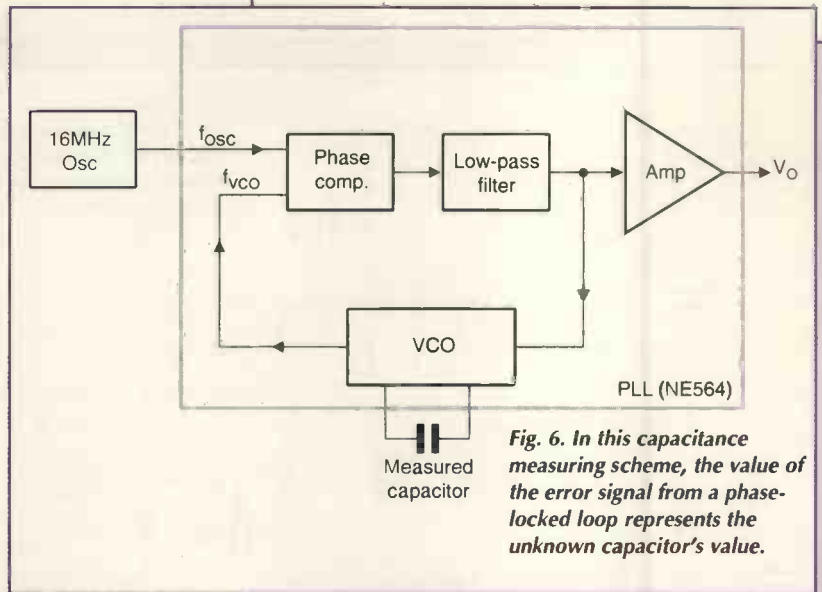

Fig. 6. In this capacitance measuring scheme, the value of the error signal from a phase-locked loop represents the unknown capacitor's value.

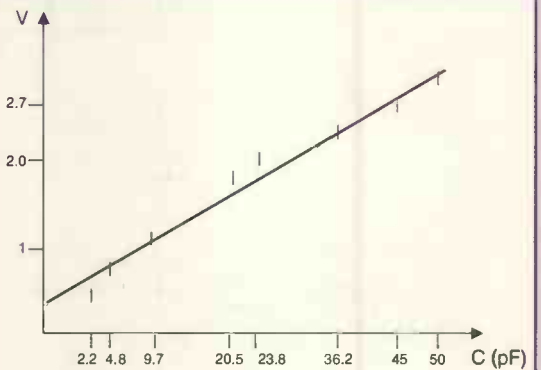

Fig. 5. Results obtained from measuring capacitors using the phase-shift comparator of Fig. 4.

circuit is based on a well-tried industrial standard chip the 1495. This multiplies the two signals and gives an output proportional to the phase difference.

The low-pass filter removes the 32MHz signal and a $\times 25$ difference amplifier gives the final voltage. Results are shown in Fig. 5. This diagram shows the output voltage plotted against a number of capacitances that have been measured to 1% on a commercial laboratory capacitance meter.

The linearity is not as good as one might expect. We feel that some more experimentation might have produced better linearity. Certainly smaller values of capacitance should give better linearity.

With the given coil and trimming capacitor, it is only possible to cover a limited range of capacitance. A more serious instrument would require a number of switched coils to increase the range. Alternatively, you could use different frequencies.

Method 2

A block description of the second capacitance-measurement method is given in Fig. 6.

The NE564 phase-locked loop is another industry standard chip that has been around for a very long time. The phase comparator compares the difference in frequency/phase

Fig. 7. Circuit diagram of capacitance-measuring method 2, involving the error signal from a PLL.

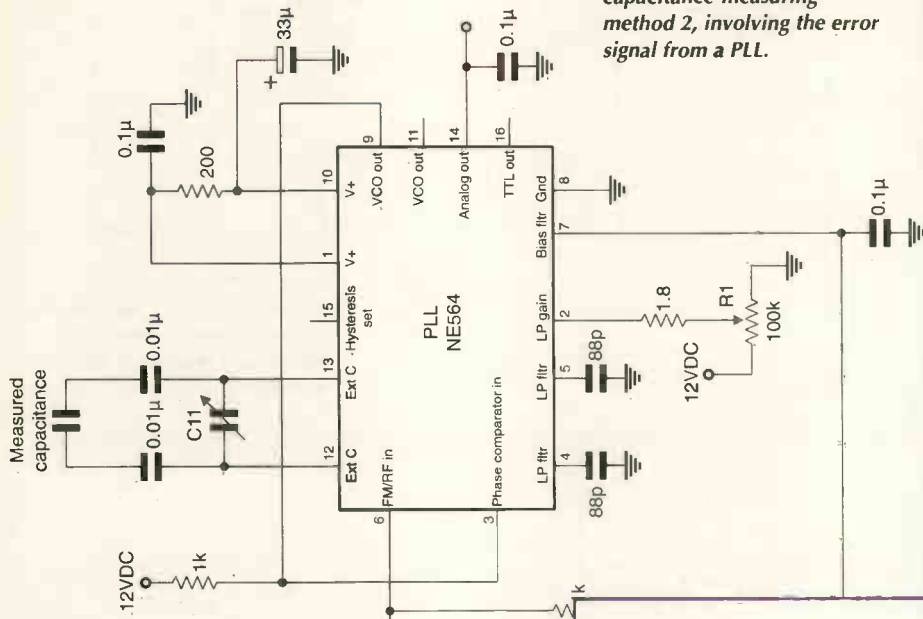

between the a reference signal and an input signal and removes the high-frequency content of the comparison. After amplification, the 'DC-error signal' as it is called is passed to the voltage-controlled oscillator in such a manner as to bring the frequency in line with the signal frequency coming from the 16MHz oscillator. In this state the PLL is said to be locked.

This error signal is a direct measure of the capacitance. Figure 8 shows the circuit diagram. The results shown in Fig. 8 are indeed very linear. However the range is limited by the capture frequency of the PLL.

The capture range of the PLL is that range of frequencies around the VCO free running frequency over which the PLL will lock onto the signal, giving a well-defined error signal. This capture range can be extended but only at the expense of a noisier signal.

Loop gain governs the capture range: this gain is determined by the resistance

Fig. 8. Results obtained from using capacitance-measurement method 2, implemented as in Fig. 7.

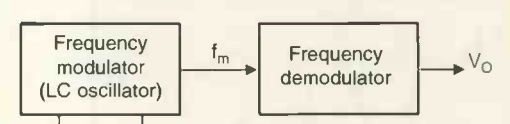
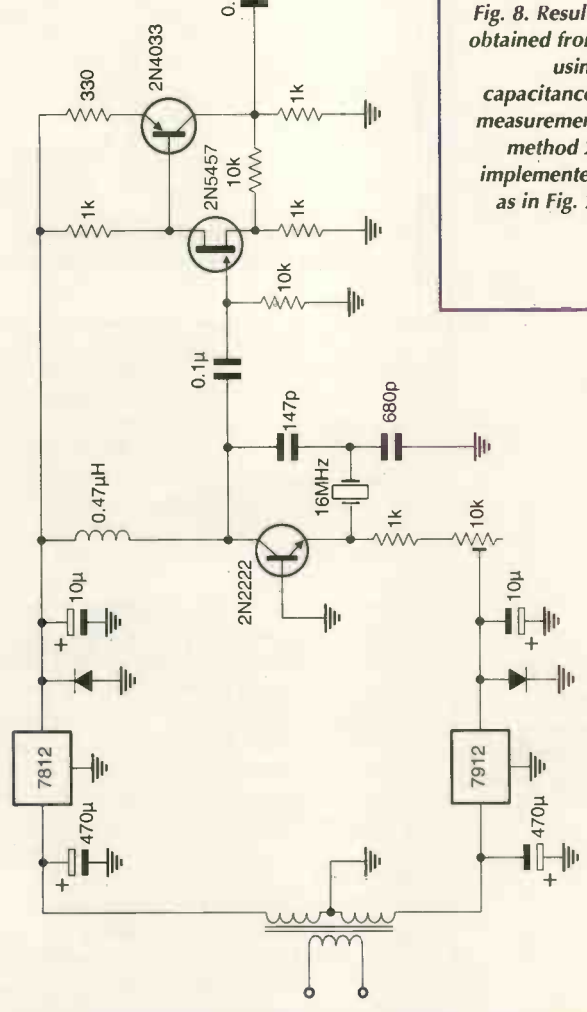
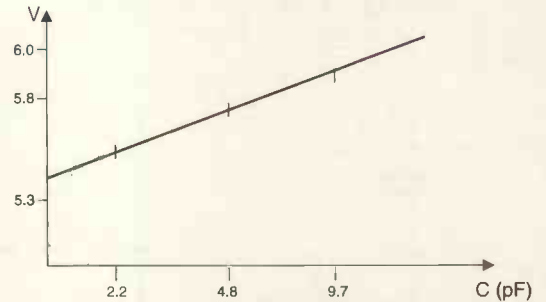

Fig. 9. In this capacitance-measurement scheme, Method 3, the unknown capacitor alters the frequency of a signal.

R_1 . In addition, where there is a large capture range, noise pulses can throw the PLL out of lock. We have made this value variable so that you can find the optimum conditions empirically.

Method 3

Referring to Fig. 9, in essence, this method consists of changing the tuned circuit of an oscillator to give a shift in frequency and then demodulating the new signal to find the shift in signal as a DC voltage.

Obviously, there are many ways of



Direction finder using VHF

Ian Hickman's final article about a simple direction-finding system describes the RSSI demultiplexer and other circuitry not covered in the two earlier articles. He also provides notes on putting the system together.

This is the third and final article in a set that describes a direction finding system. The system locates the orientation of VHF broadcast transmitters relative to where you are, as a means of determining your position. Here I will be discussing the commutation oscillator, the demultiplexer switch, the leaky integrators and the audio section of the direction finder.

Figure 1 shows the complete circuit, with the section relevant to this article highlighted in yellow. The audio department is very straightforward. It simply accepts the audio output from pin 6 of the CA3089 IF subsystem IC via a 50 μ s de-emphasis time constant produced by a CR network.

The two previous articles...

My first article on this topic, in the January issue, introduced the direction-finding concept and discussed the antenna and splitter block. The second article dealt with the sigma blocks, the multiplexer, the local oscillator, the mixer, the IF strip and the quadrature coil.

The audio signal feeds an LM380 audio amplifier IC via a volume control. From there, it passes to a 35 Ω loudspeaker via a 100 μ F electrolytic capacitor. Note that in place of the CA3089, used as it was in stock, the more recent pin-compatible CA3189 should prove entirely suitable, offering improved performance.

RSSI processing

At the heart of the system is the processing of the received signal-strength indicator, or RSSI, output at pin 13 of the CA3089. This is used to extract information as to the bearing of the station being received.

Information extraction is performed under the control of the multiplexer clock generator, which uses two of the four sections of a TL084 quad op-amp, running on ± 15 V stabilised supplies. Consequently, when the output of the right hand op-amp is at +15V, the voltage at its non-inverting input is +5V.

Via the 180k Ω resistor, the 100nF capacitor at the inverting input charges towards +5V. As it reaches this level, the output starts to fall and positive feedback to the non-inverting terminal will drive the output to -15V. The 180k Ω resistor now charges the capacitor towards -5V, the

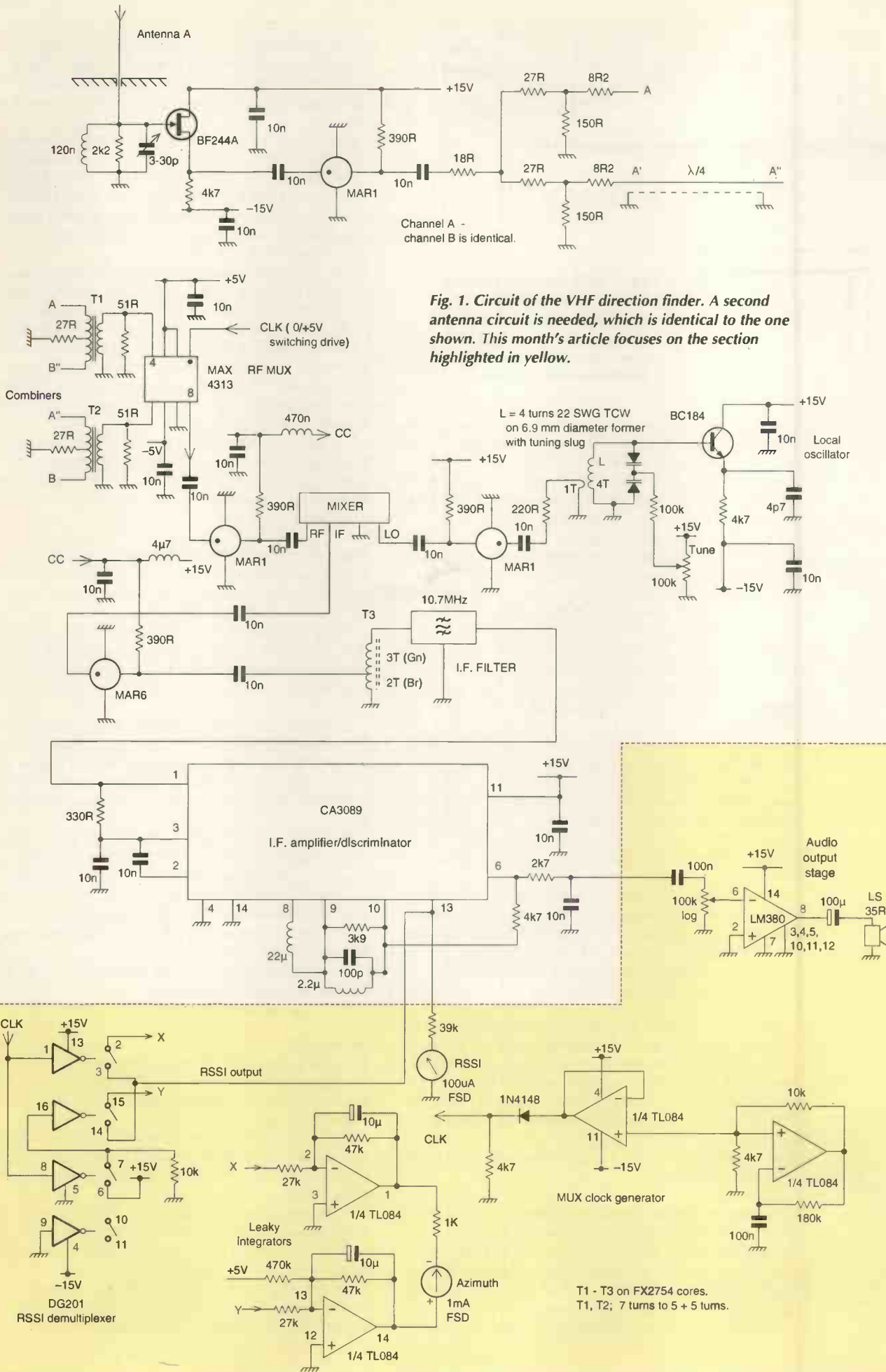

Fig. 1. Circuit of the VHF direction finder. A second antenna circuit is needed, which is identical to the one shown. This month's article focuses on the section highlighted in yellow.

T1 - T3 on FX2754 cores.
T1, T2; 7 turns to 5 + 5 turns.

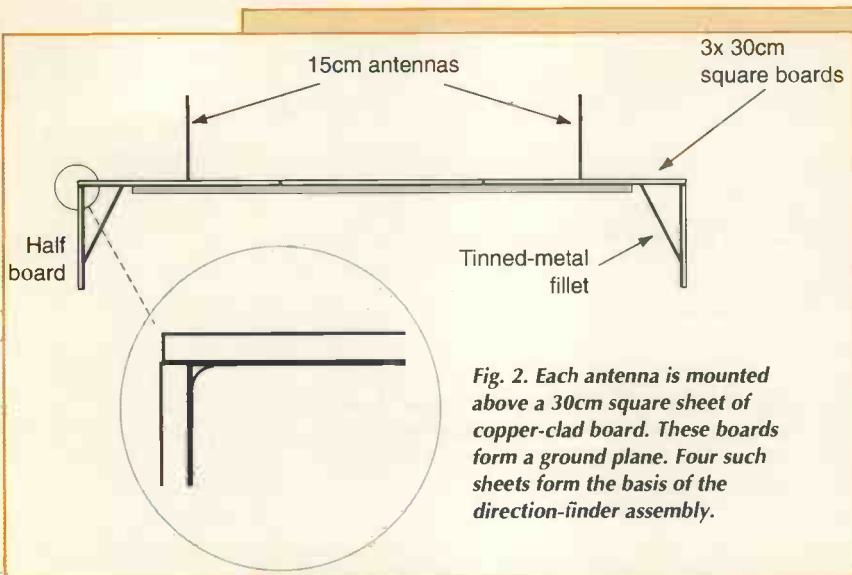

Fig. 2. Each antenna is mounted above a 30cm square sheet of copper-clad board. These boards form a ground plane. Four such sheets form the basis of the direction-finder assembly.

output switching back to +15V as soon as the non-inverting input reaches -5V, and the cycle repeats.

As the $\pm 15V$ square wave at the output is larger than needed, another op-amp section, connected as a high input impedance unity gain buffer, picks off the $\pm 5V$ square wave at the non-inverting input.

The 1N4148 diode blocks the negative-going phase, resulting in a clock waveform swinging between 0V and +5V. This is applied to the DG201 quad CMOS switch. The clock drive at pin 8 of the DG201 produces an antiphase clock at pin 16. Thus the RSSI output is connected to each of the two leaky integrators in turn via switches on alternate half cycles of the unity mark:space ratio multiplexer clock. Switch pins 2 and 15 pass the alternating X and Y signals respectively to the leaky integrator.

As I explained earlier, the amplitude of the RSSI voltage will vary at the clock rate of the multiplexer clock generator, unless of course the signal arrives at each of the two antennas in exactly the same phase. If the two are in phase, then the output voltages of the two leaky integrators would sit at the same negative voltage, were it not for the 470k Ω resistor to +5V at the inverting input of the lower integrator.

The 470k Ω resistor results in a -0.5V offset at its output, relative to the output of the upper leaky integrator. Hence the 1mA full-scale-deflection meter reads half scale when the RSSI output is the same on both phases of the multiplexer clock. This means that a normal 1mA FSD moving coil meter can be used; a centre-zero meter is not required.

The time constant of the leaky integrators is long compared to the period of the multiplexer clock, so that the outputs are ripple free and a steady meter reading results. If however the signal being received arrives from an off-centre direction, the phases at the two antennas will differ. This is converted to an amplitude difference, as described earlier. Current through the meter will therefore be less than or more than 0.5mA, and the pointer will move to left or right accordingly.

Implementing the direction finder

The two antennas I used were electrically-short monopoles, about 15cm long. This means that they were around a twentieth of a wavelength at the operating frequency in the VHF FM 88-108MHz broadcast band, as against the 75cm length of a resonant quarter-wave whip.

Each antenna was mounted above a 30cm square sheet of

single-sided copper-clad FRP board. The system was constructed from four such sheets, as shown in Fig. 2. Three were secured, side by side, to two wooden battens. The fourth board was halved, and used as feet, one at each end.

Each foot was sweated to the copper side of one of the outer boards; the solder fillet is detailed in the inset of Fig. 2. Two tin-plate gusset pieces, similarly sweated in place, were used for bracing. The edges of the copper on the centremost sheet were connected to the adjacent sheets with soldered wire links every 3cm, providing an effective ground plane of 30 x 90cm.

Two 1mm sockets were mounted on the centreline, separated by 45cm, or 60%, of a quarter of a wavelength. The 18SWG TCu antennas were mounted on 1mm-pin plugs, making the antennas demountable for transport.

The sockets carry the signal through to the copper-faced underside of the ground plane, where all the circuitry is mounted. The circuitry of each input stage, see Figure 1 on page 64 of the January issue, was mounted adjacent to its antenna socket.

Components with one lead grounded, such as decoupling capacitors, resistors, etc., were soldered directly to the ground plane, and their other ends used as mounting points for the other components; so-called 'fresh air' construction.

Mounting remaining circuitry

The remaining circuit blocks were built up as separate entities and tested, before being mounted on the copper-faced underside of the ground plane.

Non-RF sections, like the multiplexer clock oscillator, were constructed by groups of students on 0.1in-matrix copper-strip board, other such units being the audio output stage and the leaky integrators plus RSSI demultiplexing switches.

Another solution is to use fresh air construction to build the RF sections, the local oscillator and its associated output amplifier IC on a 5cm square piece of copper-clad. When tested and working, this can be secured to the centre of the ground plane with multiple wire straps round the edge.

The MAX4313 RF multiplexer, with the mixer and its output amplifier formed a unit. This unit's 51 Ω terminated inputs were fed via miniature 50 Ω coax leads from the outputs of the two Σ hybrids at the antenna circuits. The IF filter together with the CA3089 and its associated components formed a third RF unit, likewise mounted with multiple ground straps.

The meter was mounted in the position shown in Fig. 3, and the tuning and volume controls on a small subpanel below the meter on the underside of the ground plane.

Setting up

The tuning range of the local oscillator should be checked to ensure that it covers the VHF FM 88-108MHz broadcast band. If a spectrum analyser is not available, an FM receiver can be used.

The local oscillator, with a few centimetres of wire tacked onto the output of its amplifier, should provide marked quieting of background noise of a nearby receiver when tuned in.

As the oscillator is required to run 10.7MHz higher than a station being received, this should apply for receiver settings of 98.7MHz to the top of the band, with some further range on the 100k Ω tuning potentiometer still in hand. Adjust the tuning slug in the 6.9mm diameter former of four turn oscillator coil to achieve this.

Assuming all the other units have been verified

beforehand, there just remains the final alignment. Tune a strong local station, and adjust each of the antenna trimmers for maximum readings at the outputs of the leaky integrators.

Finally, the system should be aligned with the major axis of the ground plane at right angles to the known position of the station, the latter being on the side of the kit away from the meter.

Note that this setting up must be done in a large open space; a park or sports field, preferably not surrounded by high buildings, should be chosen. If it isn't, multipath propagation via reflections may vitiate the proceedings. A slight adjustment to one of the antenna circuit trimmers should now result in the meter pointer sitting centre scale.

The equipment should now be rotated 45° to the left. If the pointer moves to the right, i.e. tends to remain pointing at the source of the signal, all is well. If it moves to the left, interchange the X and Y outputs to the leaky integrators.

An alternative procedure, which may be more convenient, is to provide your own 'local station', using a signal generator, although a clear open space is still needed. Set the signal generator output to maximum at, say, 100MHz. Lay it on its back, fit a quarter wavelength – 0.75m – of stiff wire sticking up from the output socket, and position it about three metres away from the direction-finding equipment. Then proceed as above.

Using the equipment

To find the bearing of a transmission that's being received, the equipment should be rotated in the

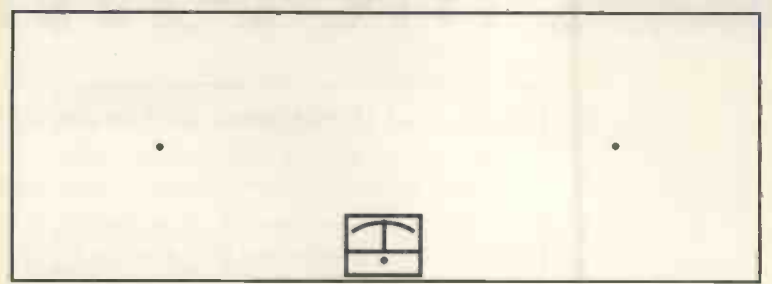

Fig. 3. The completed direction finder viewed from above, showing the two antennas as dots in the centre of the two outer panels, and the meter.

horizontal plane, until the meter reads centre scale. On rotating the kit somewhat to the left or right, the pointer should move to the right or left respectively. If it moves the other way, the source is behind you, so an about face is called for.

When the pointer is centre scale it indicates the bearing of the source, which can be plotted on a map as a line through your map position. Another bearing, taken from a different place, should give you a cross bearing, indicating the approximate map coordinates of the source.

Naturally, if the bearings differ but little, the result will not be very reliable. A second site giving a bearing at right angles to the first provides the greatest accuracy. But always bear in mind that reflections from large buildings, etc., can influence your readings.

Easy-PC For Windows V5.0, now available with SPICE based A/D mixed mode simulator

From Only
£97

NEW Easy-PC V5.0

Easy-PC for Windows is one of the biggest selling PCB systems in Europe. With prices starting from as little as £97 it represents exceptional price performance.

Only
£295

SPICE Based Simulator

Easy-Spice is a substantially enhanced version of SPICE3 and XSPICE with the underlying algorithms being reworked to significantly improve convergence and add new functionality.

Easy-Spice is integrated with Easy-PC Schematics and is supplied ready to use with SPICE libraries and models.

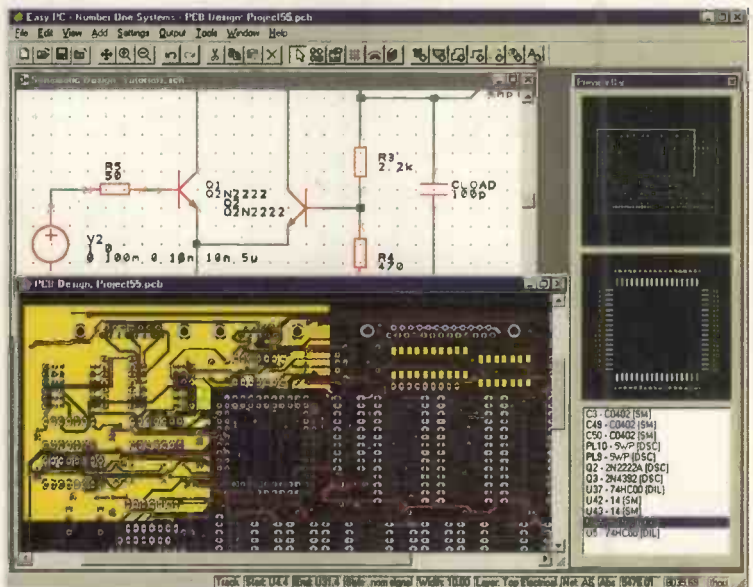

For more information or for a demo copy call us on +44 (0)1684 773662 fax +44 (0)1684 773664 or E-mail info@numberone.com

or download a demo copy from www.numberone.com

Number One Systems, Oak Lane, Bredon, Tewkesbury, Glos, GL20 7LR

CIRCUIT IDEAS

Fact: most circuit ideas sent to *Electronics World* get published

The best circuit ideas are ones that save time or money, or stimulate the thought process. This includes the odd solution looking for a problem – provided it has a degree of ingenuity.

Your submissions are judged mainly on their originality and usefulness. Interesting modifications to existing circuits are strong contenders too – provided that you clearly acknowledge the circuit you have modified. Never send us anything that you believe has been published before though.

Don't forget to say why you think your idea is worthy.

Clear hand-written notes on paper are a minimum requirement: disks with separate drawing and text files in a popular form are best – but please label the disk clearly.

Send your ideas to: Jackie Lowe, Cumulus Business Media, Anne Boleyn House, 9-13 Ewell Road, Cheam, Surrey SM3 8BZ

Electronic lock with extra security features

Two push-buttons enhance the security and simplify construction of this electronic lock. One determines the bit value, 0 or 1, while a second generates one bounce free clock pulse per push. This clock pulse advances the code stream in a dual, four-bit register.

An identical match with the program switches will drive the output positive to V_{DD} for three seconds. After that, a reset occurs. The supply voltage may range from 5V to 15V.

Exclusive-OR gates compare the word

entered against bit-level switch settings. A mismatch means that one or more gate outputs will be high, causing current to be drawn to ground, via 4047 pin 14 and Tr_1 's base. Thus Tr_1 holds off Tr_2 , the output driver.

All bits the same demands no base current and Tr_2 is free to turn on via the 18k Ω sink path. Jumper 'A' alone activates the first four bits. Jumper 'B' activates the last four. Both jumpers in place require all eight to match. Remove the jumpers to force a continuous output.

This bypasses the lock.

Transistor Tr_2 can easily supply 10mA for a load compatible with the chosen supply voltage; a reed relay or opto coupler would give power amplification as required by a solenoid actuated mechanical latch.

John A Haase
Fort Collins
Colorado
USA
F17

£50 winner

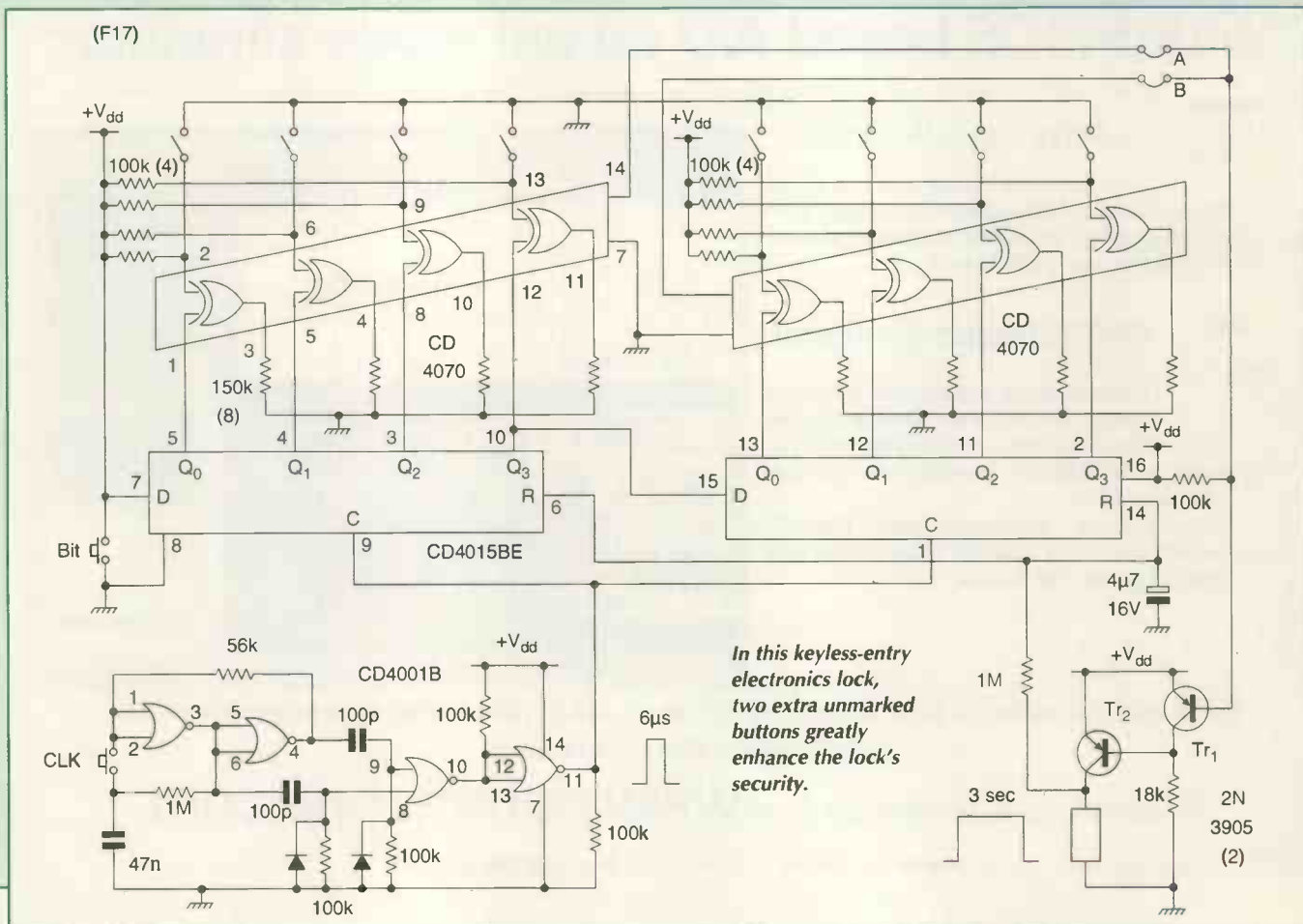

THE OSCILLOSCOPE IS MOVING ON...

Features:

- ▲ A fraction of the cost of benchtop scopes
- ▲ Save multiple setups, for ease of use
- ▲ Save, print and e-mail your traces
- ▲ FREE software and upgrades
- ▲ Automated measurements
- ▲ Large colour displays
- ▲ Scope, spectrum analyser & meter functions

Ask for a **FREE** catalogue and demo software, or visit:

www.picotech.com



...DON'T GET LEFT BEHIND

Tel: +44 (0) 1480 396395, Fax: +44 (0) 1480 396296, E-mail: post@picotech.com

The Stereo Headphone Amplifier Box

Balanced or unbalanced line inputs to stereo headphone output

Professional portable units operating from an internal PP3 battery or external mains adaptor



- * Precision transformerless differential left and right inputs *
- * Wide range of headphone drive impedances *
- * High common mode rejection *
- * Low noise and distortion *
- * Low quiescent power consumption for extended battery life *
- * Extensive RFI protection

The Balance Box (mic/line amplifier) – The Phantom Power Box – The OneStop DIN rail mounting radio frequency interference filter and voltage transient protector for voltage and current loop process signal lines

Conford Electronics Conford Liphoad Hants GU30 7QW

Information line 01428 751 469 Fax 751223

E-mail: contact@confordelec.co.uk

Web <http://www.confordelec.co.uk/>

TRANSFORMERS FOR BALANCED LINES IN HIGH PERFORMANCE AUDIO SYSTEMS



E A SOWTER LTD

PO Box 36 IPSWICH IP1 2EL ENGLAND

Tel: +44(0)1473 252794

Fax: +44(0)1473 236188

E-Mail: sales@sowter.co.uk

Web: <http://www.sowter.co.uk>

Design and Manufacture of all types of Audio Transformer using Nickel and Grain Oriented cores

Free catalogue
Free technical support service
Popular types from stock

Constant-current diode look-alike

Constant-current sources are widely used in electronics. Most are of the diode/transistor or transistor/transistor three-terminal variety.

Constant-current diodes are two-terminal devices, ideal drop-in substitutes for resistors in many instances. However, they suffer from relatively poor compliance, limited power dissipation – 300mW typical – small range of currents available (15mA max.), and only moderate voltage withstand (100V max.) when compared with the less convenient three-terminal current sources constructed from discrete components.

The two-terminal circuit shown here is composed of a pair of complementary constant-current sources, where each provides a constant current for the voltage reference of the other, thereby improving performance. Compliance is excellent and the current can be set to almost any value.

Power dissipation and voltage withstand are limited only by the transistors chosen. The constant current can be calculated from the forward voltage of the LEDs, V_F ; V_{BE} for Tr_1 and Tr_2 ; and the resistor values $R=R_1=R_2$. In the example:

$$I_{CONST} = 2 \frac{V_F - V_{BE}}{240} = 2 \frac{1.6 - 0.6}{240} = 8.33mA$$

The circuit can be made up on a tiny piece of stripboard using the layout shown, and makes an excellent replacement for current setting resistors in many audio power amplifiers.

David N J White
Bearsden
Glasgow
G3

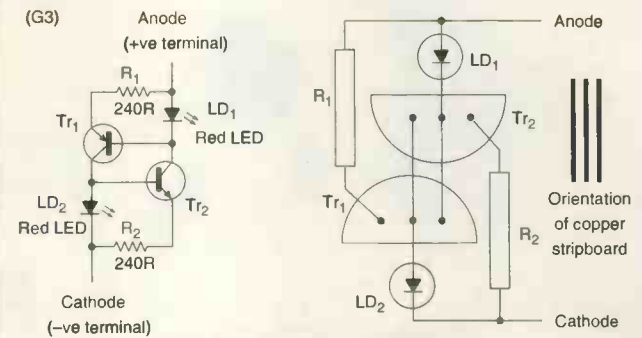

Two-terminal constant-current diode equivalent.

Power-failure safety interlock

Most of the costly analytical instruments used in laboratories, like mass spectrometers and gas chromatography instruments, are designed to be run continuously. This is because of their requirement for extreme hardware stabilisation and sustaining a high vacuum by constant operation of ion pumps.

Once shut off, such instruments take days to regain full operating efficiency. If restarted immediately following shut off, serious damage their sensitive systems can result.

Commercial modules are available for incorporation between an interruptible power supply unit and such instruments.

Their function is to disconnect the instrument from the supply in case of power failure. After restoration of mains supply the instrument is held disconnected until an operator resets the module whenever it is considered that the conditions suitable for the particular instrument.

The circuit here presented consists of a relay and a push switch. The rating of the selected relay and switch depends on the power consumption of the instrument to be protected. When the power is present, pressing the push switch will energise the relay, and the instrument is powered up. When the power fails and then restores, the relay remains de-energised until the operator

pushes the button again.

This simple idea is a useful and cheap alternative to costly commercial modules performing the same function.

Ejaz Rehman Islamabad Pakistan
F94

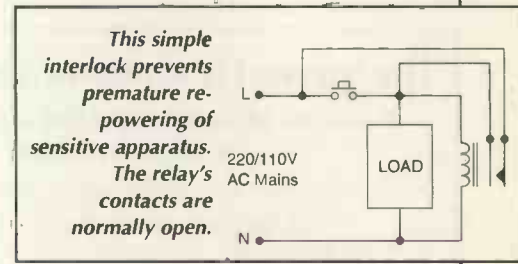

Battery voltage low/high indicator

In the simple battery discharge/overcharge indicator shown, when $V_b > V_n$, red LED D_3 flashes because of the high voltage level on the output of IC_{1b} and pulses on output of IC_{1a} . When $V_b = V_n$, green LED D_2 lights because of the high voltage level on IC_{1a} output and low voltage level on IC_{1b} output. When $V_b < V_n$, green LED D_2 flashes because of the low voltage level on the output IC_{1b} and pulses on output IC_{1a} .

For my application V_n (normal) was defined as from 11V to 12.5V, with nearly 4.5V on IC_{1a} input (when the voltage on IC_{1b} output is low) and nearly 5.9V on IC_{1b} input.

If an audible discharge-overcharge alarm is needed, an RC-oscillator driven by the pulses from IC_{1c} output may be used, as in the figure.

Vasiliy D Borodai
Zaporozhje
Ukraine

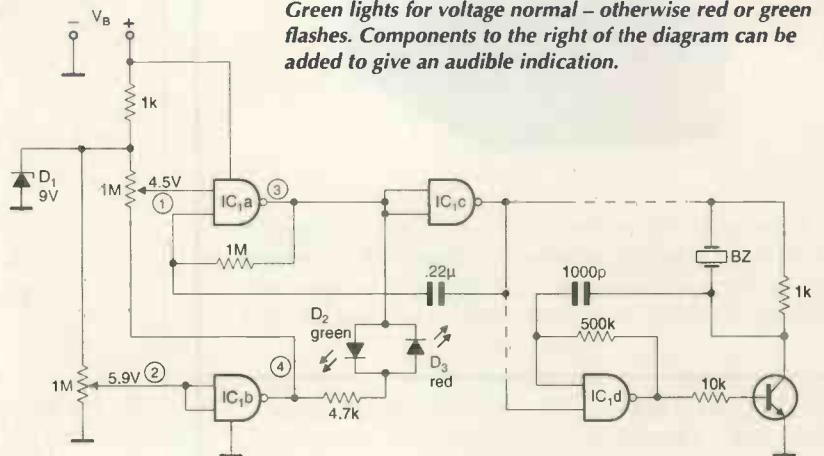

Green lights for voltage normal – otherwise red or green flashes. Components to the right of the diagram can be added to give an audible indication.

(G4)

$V_b > V_n$	(1) +	(3)	(4) +	≡ red flashes
$V_b = V_n$	(1) -	(3) +	(4) -	≡ green lights
$V_b < V_n$	(1) +	(3)	(4) -	≡ green flashes

ADD £2.00 P & P to all orders (1st class Recorded £4, Next day (Insured £250) £7, Europe £5.00, Rest of World £10.00). We accept all major credit cards. Make cheques/PDs payable to Quasar Electronics. Prices include 17.5% VAT. MAIL ORDER ONLY FREE CATALOGUE with order or sent 2 x 1" class stamps (refundable) for details of over 150 kits & publications.



'PICALL' PIC Programmer

Kit will program ALL 8, 18, 28 and 40 pin serial AND parallel programmed PIC micro controllers. Connects to the parallel port of a PC. Supplied with fully functional pre-registered PICALL DOS and WINDOWS AVR software packages, all components and high quality DSPTH PCB. Also programs certain ATMEL AVR, serial EPROM and SCENIX SX devices. New PIC's can be added to the software as they are released. Software shows you where to place your PIC chip on the board for programming. Now has new-chip auto sensing feature for super-fast bulk programming.



Order Ref	Description	inc. VAT ea
3117KT	'PICALL' PIC Programmer Kit	£59.95
AS3117	Assembled 'PICALL' PIC Programmer	£69.95
AS3117ZIF	Assembled 'PICALL' PIC Programmer c/w ZIF socket	£84.95

ATMEL 89xxxx Programmer

Powerful programmer for Atmel 8051 micro controller family. All fuse and lock bits are programmable. Connects to serial port. Can be used with ANY computer and operating system. 4 LEDs indicate programming status. Programs 89C1051, 89C2051, 89C4051, 89C51, 89LV51, 89C52, 89LV52, 89C55, 89LV55, 89S8252, 89LS8252, 89S53 & 89LS53 devices. NO special software needed - uses any terminal emulator program (built into Windows). NB ZIF sockets not included.

Order Ref	Description	inc. VAT ea
3123KT	ATMEL 89xxx Programmer	£32.95
AS3123	Assembled 3123	£47.95

Atmel 89Cx051 and AVR programmers also available.

PC Data Acquisition & Control Unit

Use a PC parallel port as a real world interface. Unit can be connected to a mixture of analogue and digital inputs from pressure, temperature, movement, sound, light intensity, weight sensors, etc. (not supplied) to sensing switch and relay states. It can then process the input data and use the information to control up to 11 physical devices such as motors, sirens, other relays, servo motors & two-stepper motors.



- FEATURES:**
- 8 digital Outputs: Open collector, 500mA, 33V max.
 - 16 Digital Inputs: 20V max. Protection 1K in series, 5.1V Zener to ground.
 - 11 Analogue Inputs: 0-5V, 10 bit (5mV/step.)
 - 1 Analogue Output: 0.2-5V or 0-10V. 8 bit (20mV/step.)

All components provided including a plastic case (140mm x 110mm x 35mm) with pre-punched and silk screened front/rear panels to give a professional and attractive finish (see photo). with screen printed front & rear panels supplied. Software utilities & programming examples supplied.

Order Ref	Description	inc. VAT ea
3093KT	PC Data Acquisition & Control Unit	£99.95
AS3093	Assembled 3093	£124.95

ABC Mini 'Hotchip' Board



ABC Starter Pack

Currently learning about microcontrollers? Need to do something more than flash a LED or sound a buzzer? The ABC Mini 'Hotchip' Board is based on Atmel's AVR 8535 RISC technology and will interest both the beginner and expert alike. Beginners will find that they can write and test a simple program, using the BASIC programming language, within an hour or two of

connecting it up. Experts will like the power and flexibility of the Atmel microcontroller, as well as the ease with which the little Hot Chip board can be "designed-in" to a project. The ABC Mini Board 'Starter Pack' includes just about everything you need to get up and experimenting right away. On the hardware side, there's a pre-assembled micro controller PC board with both parallel and serial cables for connection to your PC. Windows software included on CD-ROM features an Assembler, BASIC compiler and in-system programmer. The pre-assembled boards only are also available separately.

Order Ref	Description	inc. VAT ea
ABCMINISP	ABC MINI Starter Pack	£64.95
ABCMINIB	ABC MINI Board Only	£39.95

Advanced 32-bit Schematic Capture and Simulation Visual Design Studio

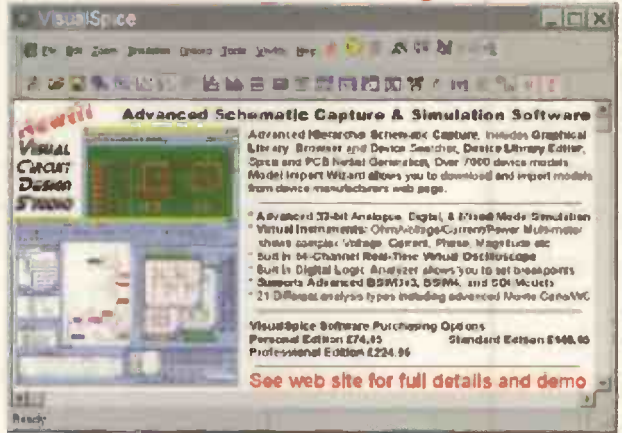

Serial Port Isolated I/O Controller

Unit provides eight relay outputs and four optically isolated digital inputs. Can be used in a variety of control and sensing applications including load switching, external switch input sensing, contact closure and external voltage sensing. Programmed via a computer serial port, it is compatible with ANY computer & operating system. After programming, PC can be disconnected. Serial cable can be up to 35m long, allowing 'remote' control. User can easily write batch file programs to control the kit using simple text commands. NO special software required - uses any terminal emulator program (built into Windows). Screw terminal block connections. All components provided including a plastic case with pre-punched and silk screened front/rear panels to give a professional and attractive finish (see photo).



Order Ref	Description	inc. VAT ea
3108KT	Serial Port Isolated I/O Controller Kit	£54.95
AS3108	Assembled Serial Port Isolated I/O Controller	£69.95

Full details of these items and over 200 other projects can be found at www.QuasarElectronics.com



Programmable staircase waveforms

Laboratory experimentation often needs staircase like waveforms in addition to the standard signals like sine wave, step, pulse, square wave, triangular and saw tooth waveforms, which are normally available from standard signal generators. This idea produces staircase waveforms with adjustable steps and frequency.

Figure 1 shows a circuit that provides $n-1$ steps in the up direction, where n is an external input whose value is between 2 and 15 for the 4-bit up counter. When the state reaches the given data of 'n' the counter resets producing the 0000 state.

The D-to-A converter produces the analogue equivalent of the counter data, giving the staircase signal. A variant using a down counter with feedback to the preset rather than the clear input produces a downward staircase signal. When the counter reaches the data of 'n' the counter presets producing the 1111₂ state.

A triangular-like staircase signal producing 15 up steps and down steps is generated by the circuit shown in Fig. 2. An up/down counter is used. Its up and down controls are generated from a bistable device, where PR and CLR asynchronous inputs are derived from the bottom (0000) and top (1111₂) states. The triangular staircase is available at the D-to-A converter output.

Initially, when the state is 0000, OR gate output is '0' and NAND gate output is '1', providing an UP control input to the up/down counter. Subsequently both the PR and CLR are '1' until the count reaches the 1111₂ state. When it reaches 1111₂, the CLR input to the bistable device is '0' making the 'down' control input active for the counter. Output from the D-to-A converter is a triangular-shaped staircase wave.

Figure 3 shows the circuit for adjusting the number of up steps and down steps. The four most-significant bits of two analogue to digital converters control the maximum and the minimum states of the up/down counter. This is achieved through manual potentiometer adjustment; changing the analogue inputs to the A-to-D converters controls the limits.

The frequency may also be adjusted by feeding the clock through a programmable divider, which can be controlled by a potentiometer and D-to-A converter arrangement, similar to that shown for controlling the number of steps.

K Balasubramanian

Mersin
Turkey
F54

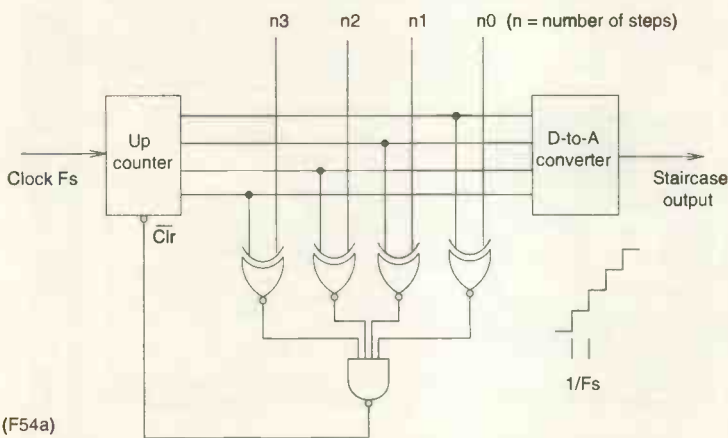

Fig. 1. The circuit produces a staircase waveform with up to fifteen steps.

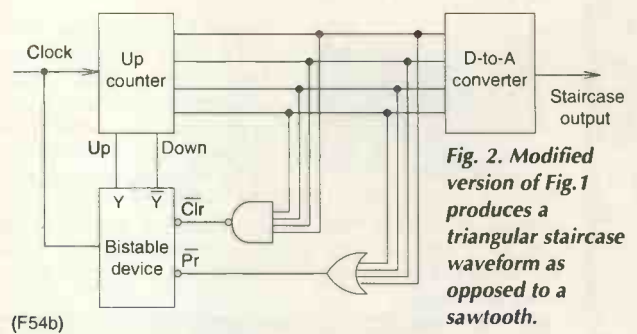

Fig. 2. Modified version of Fig.1 produces a triangular staircase waveform as opposed to a sawtooth.

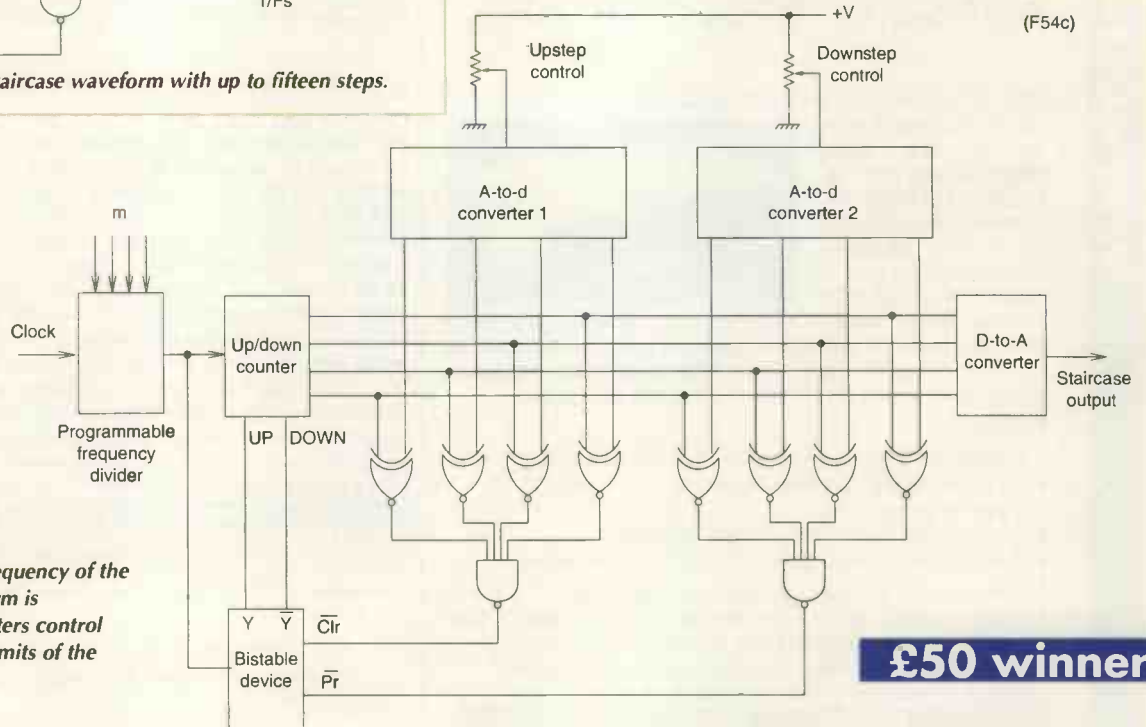
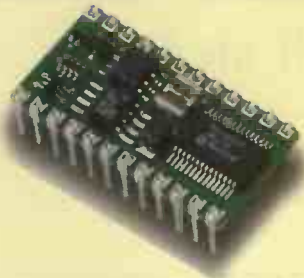

Fig. 3. In this circuit, the frequency of the triangular staircase waveform is adjustable, and potentiometers control both the upper and lower limits of the waveform.

£50 winner

TAKE YOUR PIC!



Parallax BASIC Stamp2

- Very easy to use
- No programmer required
- 500 lines Interpreted BASIC
- Windows Environment
- 16 I/O lines
- 4000 lines/sec
- 24-pin DIP package
- Ready-to-go module
- £39.00 each



BASICMICRO ATOM

- Easy to use
- No programmer required
- Compiled BASIC
- 99.99% Stamp2 Compatible
- Uses 16F876
- Very fast
- Interrupts/PWM/Timers/ADCs
- 32 bit Maths-Int/Floating Point
- £45.00 each

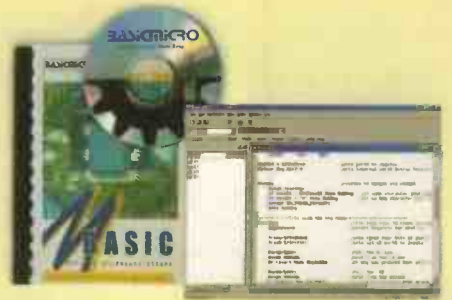

BASICMICRO Compiler

- Full spec BASIC Compiler for PICs
- Windows Environment
- 99.99% Stamp2 Compatible
- Requires programmer
- We use it!
- Full Debug facility
- Supports all 14-bit PICs (inc 16F84/87X/628 etc)

www.milinst.com

Milford Instruments Limited, Tel 01977 683665, Fax 01977 681465, sales@milinst.com

FRUSTRATED!

Looking for ICs TRANSISTORS?

A phone call to us could get a result. We offer an extensive range and with a World-wide database at our fingertips, we are able to source even more. We specialise in devices with the following prefix (to name but a few).



2N 2SA 2SB 2SC 2SD 2P 2SJ 2SK 3N 3SK 4N 6N 17 40 AD
 ADC AN AM AY BA BC BD BDT BDV BDW BDX BF
 BFR BFS BFT BFW BFX BLY BLX BS BR BRX BRY BS
 BSS BSV BSW BSX BT BTA BTB BRW BU BUK BUT BUV
 BUW BUX BUY BUZ CA CD DX CXA DAC DG DM DS
 DTA DTC GL GM HA HCF HD HEF ICL ICM IRF J KA
 KIA L LA LB LC LD LF LM M M5M MA MAB MAX MB
 MC MDA J MJE MJF MM MN MPS MP5A MP5H MP5U
 MRF NJM NE OM OP PA PAL PIC PN RC S SAA SAB
 SAD SAJ SAS SDA SG SI SL SN SO STA STK STR STRD
 STRM STRS SV1 T TA TAA TAG TBA TC TCA TDA TDB
 TEA TIC TIP TIPL TEA TL TLC TMP TMS TPU U UA
 UAA UC UDN ULN UM UPA UPC UPD VN X XR Z ZN
 ZTX + many others

We can also offer equivalents (at customers' risk).

We also stock a full range of other electronic components.

Mail, phone, Fax, Credit Card orders & callers welcome.



Connect

Cricklewood Electronics Ltd

40-42 Cricklewood Broadway, London NW2 3ET
 Tel: 020 8452 0161 Fax: 020 8208 1441
 www.cricklewoodelectronics.co.uk
 E-mail: sales@cricklewoodelectronics.com

WATCH SLIDES ON TV MAKE VIDEOS OF YOUR SLIDES DIGITISE YOUR SLIDES

(using a video capture card)



"Liesgang diatv" automatic slide viewer with built in high quality colour TV camera. It has a composite video output to a phono plug (SCART & BNC adaptors are available). They are in very good condition with few signs of use. For further details see www.diatv.co.uk
 £91.91+ vat = £108.00

Board cameras all with 512x582 pixels 8.5mm 1/3 inch sensor and composite video out. All need to be housed in your own enclosure and have fragile exposed surface mount parts. They all require a power supply of between 10 and 12v DC 150mA.

47MIR size 60x36x27mm with 6 infra red LEDs (gives the same illumination as a small torch but is not visible to the human eye).....£37.00 + vat = £43.48

30MP size 32x32x14mm spy camera with a fixed focus pin hole lens for hiding behind a very small hole.....£35.00 + vat = £41.13

40MC size 39x38x27mm camera for 'C' mount lens these give a much sharper image than with the smaller lenses.....£32.00 + vat = £37.60

Economy C mount lenses all fixed focus & fixed iris

VSL1220F 12mm F1.6 12x15 degrees viewing angle.....£15.97 + vat = £18.76

VSL4022F 4mm F1.22 63x47 degrees viewing angle.....£17.65 + vat = £20.74

VSL6022F 6mm F1.22 42x32 degrees viewing angle.....£19.05 + vat = £22.38

VSL8020F 8mm F1.22 32x24 degrees viewing angle.....£19.90 + vat = £23.38

Better quality C Mount lenses

VSL1614F 16mm F1.6 30x24 degrees viewing angle.....£26.43 + vat = £31.06

VWL813M 8mm F1.3 with iris 56x42 degrees viewing angle.....£77.45 + vat = £91.00

1206 surface mount resistors E12 values 10 ohm to 1M ohm 100 of 1 value £1.00 + vat 1000 of 1 value £5.00 + vat

866 battery pack originally intended to be used with an orbital mobile telephone It contains 10 1.6Ah sub C batteries (42x22dia the size usually used in cordless screwdrivers etc.) the pack is new and unused and can be broken open quite easily.....£7.46+vat = £8.77



Please add 1.66 + vat = £1.95 postage & packing per order

JPG ELECTRONICS

Shaws Row, Old Road, Chesterfield, S40 2RB
 Tel 01246 211202 Fax 01246 550959 Mastercard/Visa/Switch
 Callers welcome 9:30 a.m. to 5:30 p.m. Monday to Saturday

Stepper-motor drive sequencer with half stepping

In Fig. 1, the stepper motor half-step drive uses an astable multivibrator made from a 555. Output from the astable drives two shift registers and, via an inverter, a decade counter. Outputs from the decade counter drive a decoder. Switch *R* is a common reset for shift registers, decade counter and astable.

When clocked, shift registers 1 and 2 produce a wave-drive sequence for a stepper motor as shown in the table in Fig. 1. Shift register 2 outputs go to four two-input NOR gates in cyclic order, as in Fig. 2.

Outputs from the NOR gates are the two phase drive sequence as shown in the table in Fig. 2. The first shift register and NOR outputs of Fig. 2 with decoder outputs are connected to inverters, AND and OR gates as in Fig. 3. Signals P1, P2, P3, P4 are the half step drive sequence as shown in the table in Fig. 3.

Each P output drives one of four power amplifiers as shown in Fig. 4. Thus the half step drive sequence which is the hybrid of wave drive and two phase drive is achieved.

Switch SW selects the direction of rotation of the stepper motor.

At the count of 9 of the decade counter it is reset automatically and the sequence starts afresh. Figure 5 shows the motor's windings.

V Gopalakrishnan
Bangalore
India
F75

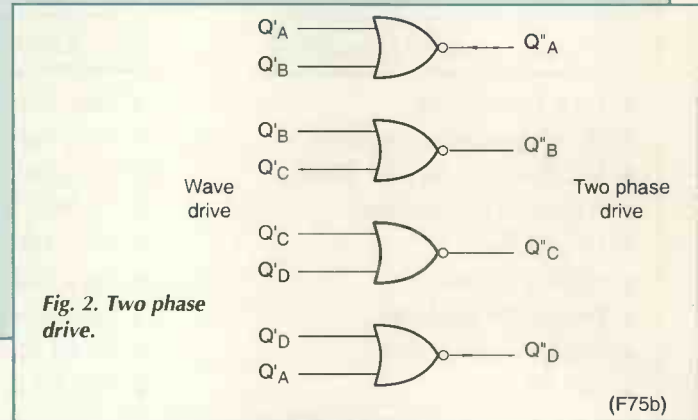

Fig. 2. Two phase drive.

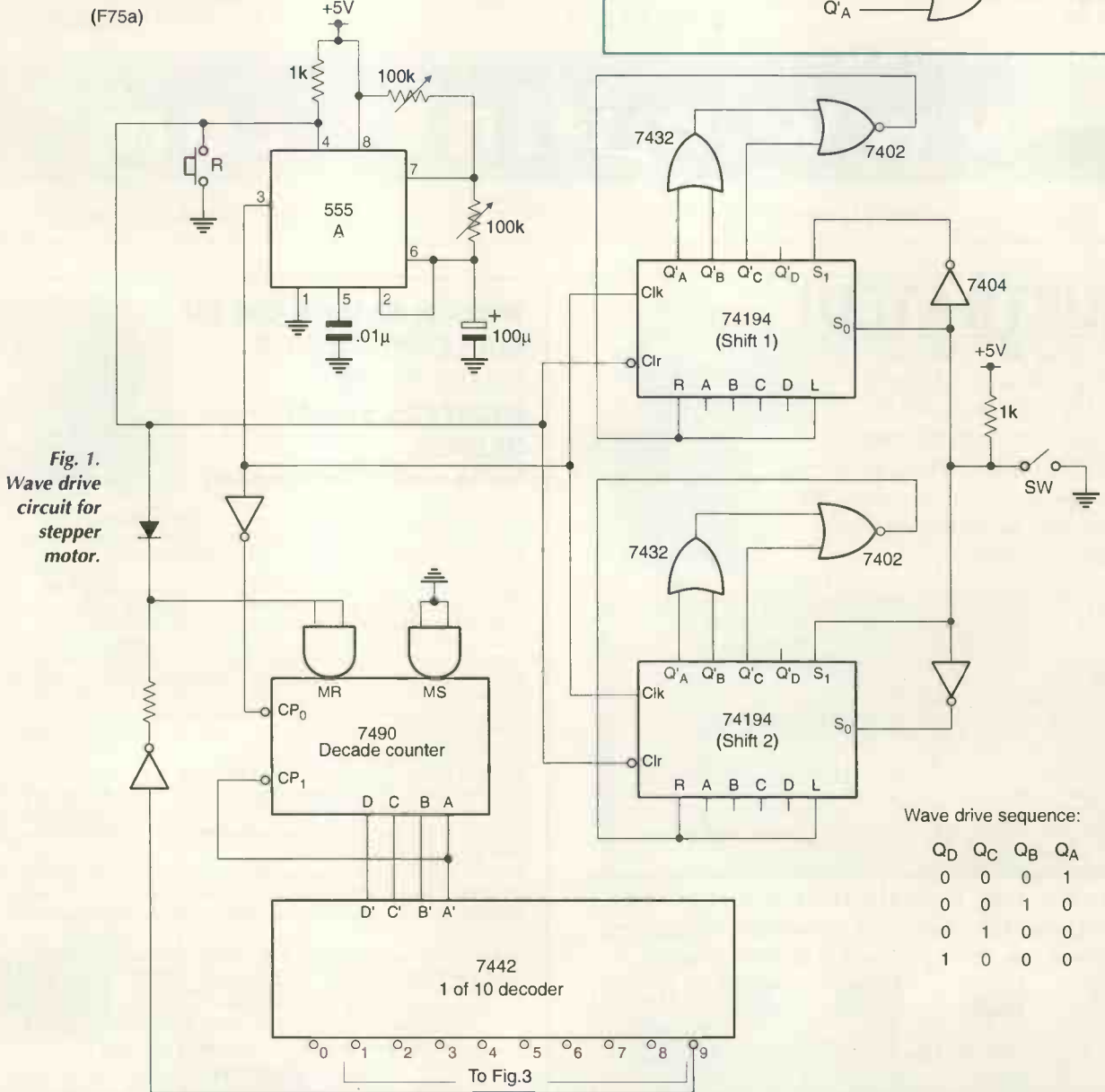
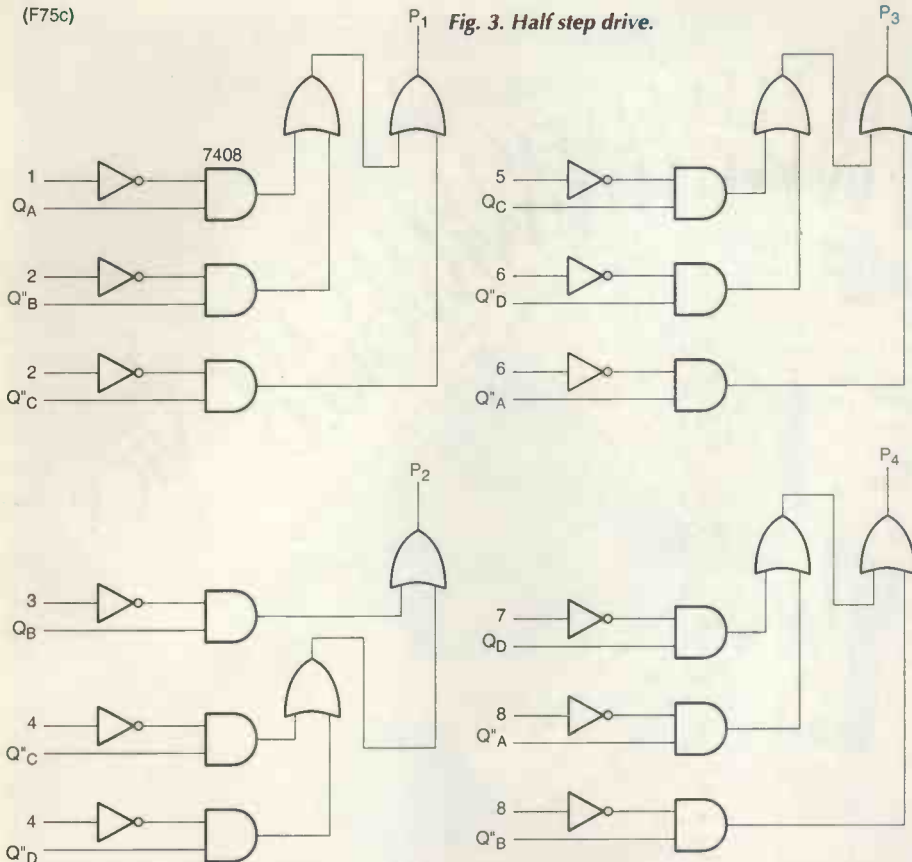

Fig. 1. Wave drive circuit for stepper motor.

(F75c) Fig. 3. Half step drive.



(F75e)

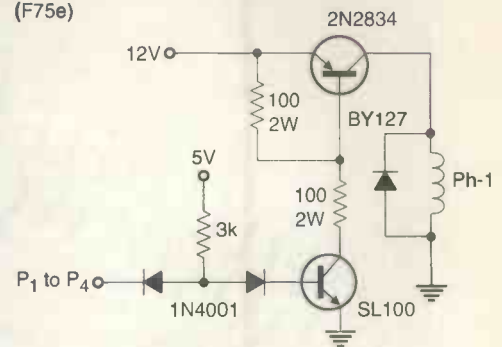

Fig. 4. Stepper-motor drive amplifier.

Half step drive sequence:

P ₄	P ₃	P ₂	P ₁
0	0	0	1
0	1	1	0
0	0	1	0
1	1	0	0
0	1	0	0
1	0	0	1
1	0	0	0
0	0	1	1

(F75d)

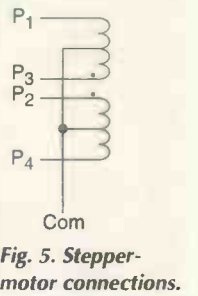

Fig. 5. Stepper-motor connections.

Serial Comms

- Development
- Debugging
- Testing

Listen in with an

EARWIGG

the non-intrusive development and debugging tool

Tel: +44 (0)1692 500 777

www.earwigg.com

Embedded Ethernet TCP/IP Solutions

JK microsystems connects customers with cost-effective embedded solutions. Our DOS based controllers, peripherals and accessories integrate Ethernet, TCP/IP and control capabilities into data acquisition, networking and Industrial applications. Consider one of our many solutions, the **LogicFlex**:

- Intel 386Ex @ 25MHz
- 10Base-T Ethernet & TCP/IP
- DOS & Webserver pre-installed
- 46 Digital I/O Lines
- 2 Serial Ports
- Programmable Xilinx CPLD
- 512K SRAM, 512K Flash standard
- Optional M-Systems DiskOnChip
- Expansion Bus for Peripheral Boards
- eRTOS available for Multitasking

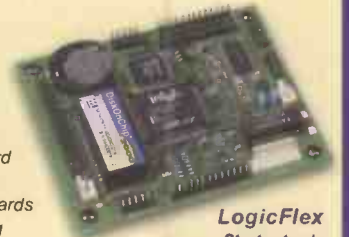

LogicFlex
Starts at only \$189USD

Contact our UK distributor
Trionyx DSP Systems

Email: info@trionyx.co.uk

Call: +44 (0)20 8789 8775 Fax: +44 (0)20 8785 0764
81 Skeena Hill, Southfields, London, SW18 5PW, UK

- Free technical support available via email •

Visit us on the web at www.jkmicro.com
+1 530-297-6073 Fax: +1 530-297-6074 sales@jkmicro.com
1403 Fifth Street, Suite D, Davis, CA 95616 USA

JK microsystems

Subscriptions offer



All this free?

How do I subscribe?

Call the subscription hotline

on 01444 475 662 or

Fax 01444 445 447

Or send your details to:

Electronics World Subscriptions

Quadrant Subscription Services

Oakfield House

Perrymount Road

Haywards Heath

Sussex RH16 3DH

Yes... take out a three-year subscription to *Electronics World* now and pay for just two years - the third year is free.

And this offer is not just available to new subscribers, but also to those of you renewing your subscription too. Make sure you don't miss it!

	1 year	3 years
UK	£38	£76
Europe	£54	£108
ROW	£63	£126

Subscription hot line

Tel + 44 (0)1444 475 662 Fax + 44 (0)1444 445 447

e-mail rbp.subscriptions@rbi.co.uk

NEW PRODUCTS

Please quote *Electronics World* when seeking further information

2.0mm pitch connector has small footprint

A range of 2.0mm pitch Minitek connectors from FCI is claimed to take 38 per cent less board space than 2.54mm alternatives, said the supplier. Shrouded headers with up to 2 x 25 positions have been added, and feature a four-wall construction that is designed to avoid receptacle mis-mating. Top entry surface mount receptacles with up to 50 positions have also been

introduced, and provide a choice of low (2.3mm) and standard (4.5mm) profiles. For a cleaner solder process, headers and the SMT low profile receptacles have become selectively plated, with either 0.76µm gold or gold flash on contacts and 2.6µm tin/lead on tails. The PCB receptacles have phosphor bronze contacts. Headers and receptacles range in size from 2 x 2 to 2 x 25 positions.

FCI
Tel: 0033 139 492 082
www.fciconnect.com

12-bit ADC for extended temperature applications

The 12-bit WM2152 analogue-to-digital converter from Wolfson Microelectronics delivers 30Msamples conversion performance over an extended temperature range. The device has a typical power

consumption of 160mW. On-chip features include internal voltage reference to minimise external circuitry, a programmable gain amplifier (PGA), and out of range indicator flag. An external voltage reference can also be selected, for applications where a common system reference or precision reference is required. The differential sample and hold input enables high common mode noise immunity and low distortion, and the PGA supports 1V and 2V maximum differential input modes plus a third mode for single-ended input signals such as composite video. The PGA modes are selected via two external mode selection pins. Conversion is controlled by a single clock input, and an output enable pin is provided allowing several devices to share a common bus.

Wolfson Microelectronics
Tel: 0131 667 9386
www.wolfson.co.uk

3W DC-to-DC in small package

HiTek Power has introduced a range of miniature high voltage DC/DC converters to supply in the kilovolt range. These devices can be directly mounted on the PCB, and are potted to provide a unit that can be used in equipment with a 12V supply, whether fixed or battery operated. The units are priced at under £50. The series A range comprises five models that operate from a nominal 12V input, producing output voltages of 1, 1.5, 2, 3, or 4kV. They accept input voltages ranging from 5 to 14V, with an output proportional to the input voltage. Regulation (half load to full load) is 5 per cent, and output ripple is less than 0.5 per cent. Low noise models are available, which reduce ripple by a further 50 per cent. The devices are rated at 3W and are housed in a package measuring 38 x 66 x



Microcontroller with integrated 433MHz radio

Microchip's rPIC microcontroller family includes the 18-pin rPIC12C509AG which features an integrated 315/433MHz ASK transmitter, and the 20-pin rPIC12C509AF which features an integrated 315/433MHz FSK/ASK transmitter. They are the first in a range of devices aimed at RF interface design in embedded control applications, such as remote sensing, remote control, toys, security and access control. The on-chip 315/433MHz transmitter enables designs to conform to US FCC Part 15 regulations and European ERC 70-03E and EN 300 220-1 requirements. It features a VCO phase-locked to a quartz crystal reference, which allows narrow receiver bandwidth to maximise range and interference immunity. Both devices contain 1024 words of program memory with 41 bytes of user RAM. They offer six I/O pins with on-chip clock oscillator, 33 single-word instructions, full-speed 1µs instruction cycle at 4MHz, seven special function hardware registers, two-level deep hardware stack, 8-bit real time clock/counter with 8-bit programmable

prescaler, watchdog timer and direct LED drive. They feature in-circuit serial programming which allows the devices to be programmed after being placed in a circuit board. The rPIC devices are supported by the standard range of

PICmicro development systems including the MPLAB ICE 2000 universal in-circuit emulator.
Microchip
Tel: 0118 921 5858
www.microchip.com



NEWPRODUCTS

Please quote *Electronics World* when seeking further information

19mm. They are designed to be operated from a 12V source of either polarity. Input/output isolation of 2kV allows the user to have an output voltage of either polarity as well as being able to ground the output voltage at a remote point with the lower voltage converters. The units are protected against overvoltage, reversed input polarities and shorts or opens across the output terminals.

HiTek Power
Tel: 01243 841888
www.hitek.com

TSOP-6 packaged dual Mosfet

International Rectifier has introduced the IRF5810 dual Mosfet in a TSOP-6 package which combines two P-channel HEXFET power Mosfets into a single 1.3 x 2.9mm footprint. Typical applications include load and battery management circuits in cell phones, PDAs, MP3 players, notebook computers and PCMCIA cards. The device has



40 per cent lower device on-resistance than competing dual Mosfets in the TSOP-6 package, claims the company. Each Mosfet within the package performs at 90mΩ $R_{DS(on)}$ each. An extended lead frame maximises the size of each die in the TSOP-6 outline. The lead frame increases current capability and on-state efficiency, yet fits in the standard TSOP-6 footprint, said the supplier. A single IRF5810 can replace two TSOP-6 devices in load management circuits, or a much larger TSSOP-8 packaged dual Mosfet in battery management circuits
International Rectifier
Tel: 020 8645 8003
www.irf.com

Power PC 7400/G4 optimised DSP library

Transtech DSP has released a C-library optimised for the PowerPC 7400/G4 processor and fully compliant with the VSIPL (Vector Signal and Image Processing Library) open-standard. The library APIs have been defined by the VSIPL forum, a group of cross-industry users working to define an open standard and portable library. VSIPL is suitable for applications in both the defence and commercial arena. The library is based on the 'core' VSIPL profile and includes over 500 functions, such as vector & scalar arithmetic, Fast Fourier Transforms (FFTs), window

functions, filters, matrix operations, system solvers, logical operations, and OR decomposition. The PowerPC AltiVec processors support multi-media and signal processing through the use of a SIMD vector unit. The VSIPL library has been optimised to tap into this to accelerate these applications. Designed to work with the VQ750 and VQG4 quad Power VME cards, the library has also been optimised to use the PowerPC processor's cache benefits such as transparently decomposing the algorithms to run in L1 cache.
Transtech DSP
Tel: 01494 464432
www.transtech-dsp.com

MPEG-2 core for FPGA implements video decode

Amphion Semiconductor has launched what it claims to be the first application-specific core for MPEG-2 video decode in a single high-density programmable logic device. The Amphion CS6651 MPEG-2 video decoder is an intellectual-property (IP) core for decompression of MPEG-2 main profile at main level and MPEG-1 encoded video streams for implementation in a single FPGA device. The CS6651 incorporates memory controller and display DMA, and maps into single devices in the Altera APEX20K SRAM PLD family

and the Xilinx Virtex series FPGA family.
Amphion Semiconductor
Tel: 028 9050 4040
www.amphion.com

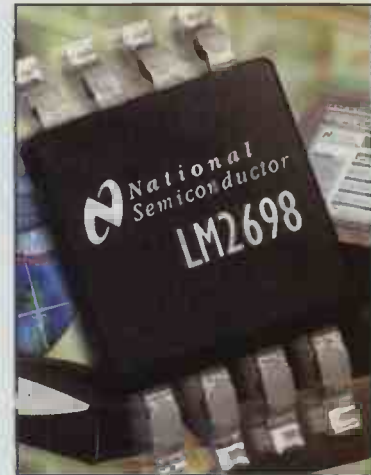

1.3MHz switching regulator gets design tools

National Semiconductor has announced a switching regulator with its own design tools. The LM2698 uses current-mode control (without the need for a sense resistor) and pulse-width modulation (PWM). There is a 0.2Ω 1.3A (guaranteed) internal switch and 1.3MHz clock. Features include 2.2V to 12V input voltage range, user selectable 0.6 or 1.3MHz clock and filtered output.
National Semiconductor
Tel: 0870 240 2171
www.national.com

Miniature power relay has Cd-free contacts

Featuring environmentally-friendly cadmium-free contacts, Schrack PB miniature power relays from Tyco Electronics target applications in white goods, small home appliances and heating temperature controllers. The relays have been designed to cater for similar applications in the widely used "sugar cube" type format. They need a PCB area of 225mm², compared to the area requirements of the "sugar cube" type relays of approximately 370mm² being 15 x 15mm square and 20mm tall. Configured with a single 1 C/O (Normally Closed or Open) or 1 N/O (Normally Open) contact, these relays feature creepage and clearance to VDB 0435 and VDE 0700. Contact ratings are 10A N/O and 3A N/C, with a 15A inrush capability. Maximum switching voltage is 250VA or 100V DC while maximum breaking AC capacity comes in at 2500VA. Coil versions available are 6V, 12V and 24V DC. Normal coil power is 360mW. A Class F coil is also available.

Tyco Electronics
Tel: 020 8954 2356
www.tycoelectronics.com



Please quote *Electronics World* when seeking further information

Bluetooth qualification tool

Nohau UK has been made UK distributor for Telelogic's PreQual software, designed for Bluetooth qualification test suites to be executed by the developer. Qualification requires Bluetooth products to pass a series of tests defined by the Bluetooth Qualification Program. Manufacturers demonstrate interoperability and compliance to the Bluetooth specification as required by the Adopter's agreement. Telelogic's PreQual includes the executable test suites required for Bluetooth certification.

Nohau UK
Tel: 01962 733140
www.nohau.co.uk

3W surface-mount wirewound resistor

A moulded wirewound resistor from Vishay Intertechnology offers a 3W power rating at 70°C, and derates linearly to 275°C. The WSC6927 extends the derating temperature by as much as 77 per cent compared to competing devices currently on the market, which results in higher power operation at elevated temperatures, said the company. The resistor is available in a resistance range of 0.1Ω to 2.6kΩ, and features tolerance options of ±0.5 per cent, ±1 per cent, and ±5 per cent. The resistor measures 17.53 × 6.98mm, with a 7.11mm height profile. As a surface mount device, it can be used to

replace 3W axial leaded components, enabling automatic, high-speed assembly. The resistor also features compliant terminations that eliminate the risk of solder fillet cracking.

Vishay Intertechnology
Tel: 001 610 251 5287
www.vishay.com

Elevated interface for 25mm board spacing

Samtec is offering an expanded range of micro pitch interfaces for matched impedance and high speed applications that require elevated designs with board-to-board spacings greater than the 16mm usually required for clearing common heat sink profiles. Samtec's Q-UP high speed interfaces are available with 19mm, 22mm, 25mm and 30mm board spacings. These are used where increased ventilation and air circulation is required.

Full surface mount designs are available on 0.8mm pitch (QTE Series) and 0.5mm pitch (QTH Series), while mixed technology design on 0.635mm pitch (MIT Series) with through-hole ground plane and surface mount signal pins is available with 18.75mm and 22mm stack heights.

Samtec
Tel: 01236 739292
www.samtec.com

GPRS mobile parametric test set in one box

Agilent Technologies is targeting GPRS appliance design with a one box test system for para-

600V MOSFET relays

Optical isolation provides a rated dielectric strength of 5kV RMS between I/O terminals for Mosfet relays from Omron. With 50mA LED forward current at the input, the G3VM-601xY caters for 600V loads with output loss of 454mW. Designed for switching analogue signals, the six-terminal relay provides 100mA current for AC loads and up to 200mA for DC loads. Standard resistance with the output turned on ranges from 22Ω with AC connection, down to 8.5Ω with DC connection, while leakage current is 10μA when the relay is closed. Turn-on time is 1.5ms maximum, 0.5ms typical, while turn-off occurs in less than 1ms. The device has a single-pole, single-throw, normally-open switching format.

Omron
Tel: 020 8450 4646
www.omron.co.uk



metric and signalling design validation The E6701A GPRS option for its 8960 series 10 (E5515C) wireless communication test set retains the measurement and call processing capability of the EI964A GPRS mobile test application. The test set's protocol logging capabilities facilitate testing and troubleshooting of new signalling features and data channels, so engineers can extract better information about their design. Users of the E6701A can set timing advance and cell parameters, which allows for testing and troubleshooting issues related to timing and base station configuration. The company has also introduced ESG vector signal generator for testing 2.5G, 3G and broadband wireless communications systems and components. It is available with measurement frequency ranges of 250kHz to 1, 2, 3, 4, or 6GHz.

Agilent Technologies
Tel: 07004 666 666
www.agilent.com

Integrated T1/E1 socket offers protection

Pulse's Pulsejack family of RJ-45 connectors combines isolation transformers and line side protection into a T1/E1 single socket, offering integrated

magnetics and telephone network voltages (TNV) circuit protection. The connectors require no separate circuit transceiver, leading to improved electrical performance and space saving. Contech Research has independently verified the RJ-45 family meets all relevant surge immunity and electrical safety standards, including Bellcore GR-1089, FCC Part 68 and UL 1949/1950. Improved electrical performance can be achieved by minimising the electrical trace length between the RJ-45 connector and the integrated circuit transceiver.

Pulse
Tel: 01483 401 700
www.pulseeng.com

Fast 12 and 16-bit ADCs in MSOP package

Linear Technology has introduced the LTC1860 and LTC1864, serial 12-bit and 16-bit, 250ksample/s analogue-to-digital converters (ADCs). Both parts come in 8-lead MSOP packages. The LTC1864 has high resolution and both can sample up to 250ksample/s drawing 850μA at full speed and 2μA at 1ksample/s. A self-clocking conversion enables the accuracy of the ADC to be



Please quote *Electronics World* when seeking further information



independent of the shift clock frequency. This allows the devices to operate with low MCU clock speeds as in opto-isolation applications or with high clock speeds to save processor overhead. They are pin compatible. They are packaged in either MSOP-8 or SO-8. Both are available in the commercial

and industrial temperature ranges.

Linear Technology
Tel: 01276 677676
www.linear-tech.com

Resettable fuse with a range of footprints

Wickmann is offering six surface mount devices in its Polyfuse family of resettable fuses. These polymer-based devices provide overcurrent protection in products such as computer motherboards, USB hubs and ports, CD/DVD drives, PDA's, digital cameras and battery packs. There are six surface mount footprints available. The SMD0805 has the smallest footprint. Measuring 2.2

x 1.5mm, it features four hold current ratings from 100mA to 500mA with a current interruption capability of 40A at rated voltage. Both the SMD1206 and SMD1210 series are optimised for protection of computer peripherals, PC Cards and various I/O port types.

Wickmann
Tel: 01527 518841
www.wickman.co.uk

LCD controller design kit

Digital View's latest LCD flat panel display interfacing kit contains all the components necessary to support LCD applications. Consisting of a pre-programmed ACL-1024 RGB controller board, panel connector

add on video board. This new board supports composite, S-video and component video inputs.

Digital View
Tel: 020 8236 1112
www.digitalview.com

PCI bus scope card with 14-bit resolution at 100MS/s

The Gage CompuScope 14100 is available from TTI (Thurlby Thandar Instruments). It is a single slot, PCI bus card capable of performing 14-bit analogue/digital conversion at sampling rates of up to 100Msample/s in single-channel mode and 50Msample/s in dual-channel simultaneous mode. The



TFT panels from 2.5 to 24 in.

Diamond Electronics is offering a series of TFT LCD displays that are available in a range of sizes from 2.5in (diagonal measurement) to 24in - corresponding to pixel counts of 480 x 234, up to 1900 x 1200. The displays can be supplied as stand-alone panels; with a range of controller cards; as kits with all major components for specific application areas; or as complete packaged designs. The supplier will also undertake custom designs. Controller cards support applications such as acceleration for Microsoft Windows displays; 3-D graphics acceleration; and conversion and display of RGB

signal streams. For users who are incorporating the panels into applications such as industrial monitoring and control displays, a kit is available that includes the TFT panel together with a PC controller card with a full industrial specification, that will easily handle data acquisition, control and display functions. Fully configured kits can also be supplied for RGB conversion applications. Options are also available that upgrade the viewability of the displays with high brightness or high contrast enhancements.

Diamond Electronics
Tel: 01477 500450
www.diamondelec.co.uk



cable, inverter, inverter power cable, rotary on screen display, and complete documentation, the Digital View ACL-1024 LCD design kit provides the components necessary to run a range of LCDs from manufacturers such as LG, Mitsubishi, Sharp and Toshiba. The pre-configured board provides connection to TFT LCD panels with a resolution of 640 x 480, 800 x 600 and 1024 x 768. It also provides smooth full screen image expansion for XGA modes, with an optional daughter board offering connectivity to TDMS and LVDS TFT panels. Measuring 179 x 114.3mm the controller features a user programmable on-screen display of functions, integral power/signal protection and on-board circuitry for handling power on/off. The product is VESA DPMS power management compatible. Each kit is also available with an optional DVB-1000 NTSC/PAL



unit features a 50MHz analogue bandwidth with over 70dB dynamic range and 63dB signal/noise ratio. One billion samples of on-board memory allows very long data recording sessions for applications including DSL testing, wireless signals and antenna research. The fast data throughput offered by the PCI bus allows for bus mastering, data can be transferred from the on-board memory to the PC's memory at rates of up to 100Mbyte/s. This is typically 100 times faster than using the ISA or VXI bus and more than 1000 times faster than GPIB rates, said the supplier. This fast data throughput allows use in applications such as radar or imaging applications requiring trigger frequencies in excess of 10kHz. With the software, the unit can act as a digital oscilloscope, an FFT analyser, a transient recorder with time and date-stamp capabilities or a waveform analyser.

TTI
Tel: 01480 412451
www.tti-test.com

Please quote *Electronics World* when seeking further information



Automotive inductors are QS9000 qualified

Cooper Electronic Technologies has introduced a range of inductors designed to address the QS9000 certification standards. This series of surface mount electronic power inductors has passed the requirements for shock, temperature, vibration, solderability, flammability, dielectric voltage requirements, and wash process tests, thus making the components suitable for automotive designs. The Coiltronics brand of Uni-Pac inductors are suitable for traditional 12V automotive distribution systems or for 42V systems of the future. Typical uses within 12V systems include boost converters and buck converters. If the engineer is developing around the future

42V requirements, the inductors can again be used in boost converters, buck converters, filtering applications plus isolation controls. All of the inductors have been optimised to operate in ambient temperatures of -40 to +125°C, with storage temperatures of -55 to 150°C.

Cooper ET
Tel: 00561 752 5019
www.cooperet.com

Bluetooth version 1.1 qualified chip set and stack

CSR (Cambridge Silicon Radio) and Open Interface of the US have announced a Bluetooth version 1.1 qualified combined design using CSR's BlueCore Bluetooth silicon and Open Interface's BlueMagic protocol stack. The two firms are already

shipping a combined hardware and software design for the earlier version of the Bluetooth specification.

Cambridge Silicon Radio
Tel: 01223 692689
www.csr.com

Large flash-based FPGAs for industrial use

Actel is shipping its largest flash-based field-programmable gate array (FPGA) devices qualified to industrial specifications. The ProASIC A500K180 and A500K270 industrial devices offer 370,000 and 475,000 system gates, respectively. The industrial grade FPGAs are specified to operate at ambient temperatures ranging from -40 to +85°C. The devices are suitable for applications such as remotely deployed networking and

telecommunications systems, civilian aircraft avionics and industrial control. These latest devices join the firm's ProASIC A500K050 and -130, which were qualified earlier this year. It offers industrial-qualified devices from 2K to 475K system gates. The A500K270, with 475,000 system gates, offers nearly 27,000 registers and 63Kbits of RAM in 28 blocks of 256 x 9 bits. The 370,000-gate A500K180 offers more than 18,000 registers with 54Kbits of RAM in 24 blocks.

Actel
Tel: 01276 401450
www.actel.com

Plug-in SIM card adaptor for test

Orga has announced a plug-in SIM card adaptor for testing mobile telephones. The adaptor fits into the mobile's internal SIM connector. Through a thin, flexible connector, the mobile can be completely closed whilst connecting to the testing equipment, said the supplier. There are four versions of the adaptor available. The device also has the same parameters as a full sized paddle, so no adjustment or calibration is necessary. According to the company, the information stored in the SIM is usually passed on to the mobile equipment for processing. External intervention is impossible, and therefore special commands cannot be sent



Fans withstand a splashing

EAO has expanded its offering of Sanyo Denki cooling fans with the addition of a range of San Ace splash proof fans. The IPX7 protection rated fan features a silicone-sealed motor housing, which is capable of withstanding the 1000 hour salt-water spray test. The range which comes in four different frame sizes is available in 12V, 24V or 48V DC. Other options include low, medium and high-speed versions and the inclusion of either a pulse sensor to monitor the operating speed of the fan or a lock sensor to determine whether the fan motor is running or not. High airflow and high static pressure are strong features of the range with 1.06m³/min typically attained with the 80 by 20mm version (static pressure 39 pascals), 1.38m³/min with the 92 by 25mm version (static pressure 45 pascals), 3.0m³/min with the 120 by 38mm (static pressure 70 pascals) version and 5.9m³/min with the 140 by 51mm version (static pressure 142 pascals). These fans, with UL, TUV and CSA approval, have an L10 life expectancy of 100,000 hours measured at an ambient temperature of 60°C. Operating temperatures range from -10 to +60°C and noise levels from 22 to 52dB.

EAO
Tel: 01444 236000
www.eao.com

ARBITRARY WAVEFORM GENERATOR-
STORAGE OSCILLOSCOPE-
SPECTRUM ANALYZER-
MULTIMETER-
TRANSIENT RECORDER-

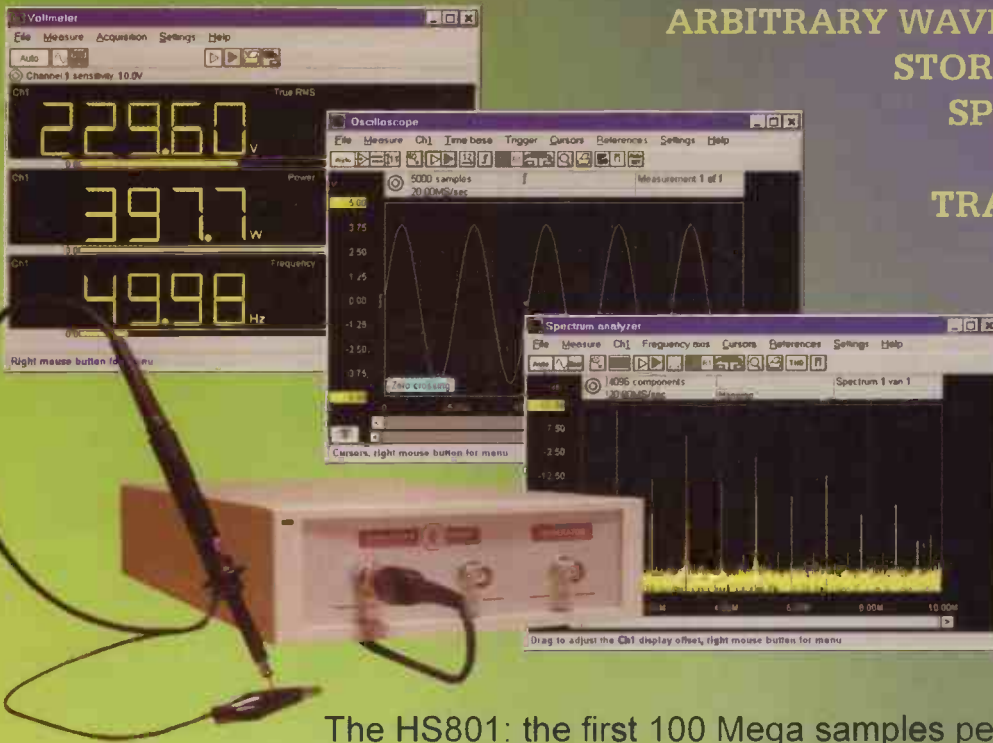

The HS801: the first 100 Mega samples per second measuring instrument that consists of a MOST (Multimeter, Oscilloscope, Spectrum analyzer and Transient recorder) and an AWG (Arbitrary Waveform Generator). This new MOST portable and compact measuring instrument can solve almost every measurement problem. With the integrated AWG you can generate every signal you want.

- The versatile software has a user-defined toolbar with which over 50 instrument settings quick and easy can be accessed. An intelligent auto setup allows the inexperienced user to perform measurements immediately. Through the use of a setting file, the user has the possibility to save an instrument setup and recall it at a later moment. The setup time of the instrument is hereby reduced to a minimum.
- When a quick indication of the input signal is required, a simple click on the auto setup button will immediately give a good overview of the signal. The auto setup function ensures a proper setup of the time base, the trigger levels and the input sensitivities.
- The sophisticated cursor read outs have 21 possible read outs. Besides the usual read outs, like voltage and time, also quantities like rise time and frequency are displayed.
- Measured signals and instrument settings can be saved on disk. This enables the creation of a library of measured signals. Text balloons can be added to a signal, for special comments.
- The (colour) print outs can be supplied with three common text lines (e.g. company info) and three lines with measurement specific information.
- The HS801 has an 8 bit resolution and a maximum sampling speed of 100 MHz. The input range is 0.1 volt full scale to 80 volt full scale. The record length is 32K/64K samples. The AWG has a 10 bit resolution and a sample speed of 25 MHz. The HS801 is connected to the parallel printer port of a computer.
- The minimum system requirement is a PC with a 486 processor and 8 Mbyte RAM available. The software runs in Windows 3.xx / 95 / 98 or Windows NT / 2000 / XP and DOS 3.3 or higher.
- TiePie engineering (UK), 28 Stephenson Road, Industrial Estate, St. Ives, Cambridgeshire, PE17 3WJ, UK
Tel: 01480-460028; Fax: 01480-460340
- TiePie engineering (NL), Koperslagersstraat 37, 8601 WL SNEEK The Netherlands
Tel: +31 515 415 416; Fax +31 515 418 819

Web: <http://www.tiepie.nl>

Reliability

COMPUTER CONTROLLED MEASURING INSTRUMENT



NEWPRODUCTS

Please quote *Electronics World* when seeking further information

in order to identify and locate errors. The firm's SIM simulator monitors and tests the reaction of the mobile as it communicates with the card allowing testing at electrical, protocol and application level. This SIM adaptor is designed to simplify the connection so mobiles do not need to be modified and the need to solder connections is eliminated.

Orga
Tel: 0118 377 6000
www.orga.com

SCSI PMC modules claim Ultra 160 lead

BVM has extended its range of SCSI PMC modules with the addition of an Ultra160 SCSI controller. Believed to be the first of its kind, this module designated the PMC-SCU160,

allows designers to use current ranges of Ultra160 peripherals that are available. Unlike earlier SCSI controllers, which degrade to match the slowest peripheral on the SCSI bus, this module has domain validation allowing it to talk to each peripheral at its optimum speed.

BVM
Tel: 01489 780144
www.bvmltd.co.uk

1.8V op-amps take 100µA and drive 2kΩ.

Maxim Integrated Products has introduced the MAX4292 dual op amp with rail-to-rail inputs and output in a UCSP package measuring 1.5 by 1.5mm. It consumes 100µA of supply current per channel, yet drives a 2kΩ load and achieves an open-loop gain of 120dB. Operating

from a single +1.8V to +5.5V supply, it delivers 20,000 hours of operation from two alkaline AA cells.

Maxim
Tel: 0118 930 3388
www.maxim.com

Arbitrary waveform generator

It's possible to define, create and modify waveforms for specific applications using Tecstar's new function generator. This is a "fully-featured" programmable-sweep function generator integrated with an arbitrary waveform generator. Designated the FGA2030, the generator delivers from 0.2Hz to 20MHz and its arbitrary facility works from 0.4MS/s to 30MS/s with 12-bit resolution. The unit's 256K non-volatile memory is

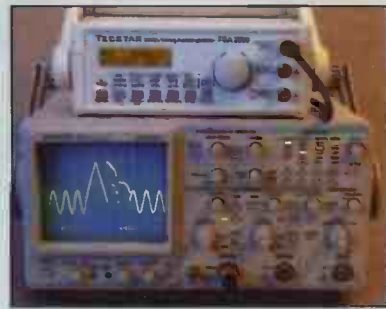

configurable as 1 by 256K words or 8 by 32K words for storing waveforms. A selectable 10MHz Bessel filter and internal/external triggering are standard features. The instrument is supplied with Tecstar's 'Wavegen' Windows software for creating waveforms on the PC. Waveshapes can be drawn freehand or calculated. ■
Tecstar Electronics
Tel: 01480 399499
www.tecstar.co.uk

Build and Upgrade Your Own PC

Second Edition

- Save £100s by making your current PC last longer
- You can have a PC with a spec that matches your needs
- Discover the practical techniques of upgrading a PC and avoid the pitfalls



Ian Sinclair's Build Your Own books have established themselves as authoritative and highly practical guides for home PC users and advanced hobbyists alike. All aspects of building and upgrading a PC are covered; making this the book the computer retailers don't want you to read! By getting to grips with the world of PC hardware you can avoid the built-in obsolescence that seems to be part and parcel of the fast moving world of PCs, and escape the need to buy a new PC every year. You can also have a PC that keeps pace with the ever-increasing demands that new software applications place on your system.

The new edition of this book is based round building and upgrading to the latest systems such as Pentium III and dual-processor Celeron motherboards running Windows 95/98 or Windows 2000. As well as guiding you round the inside of your CPU Ian Sinclair also covers monitors, printers, high capacity disk and tape systems, DVD drives, parallel port accessories....

CONTENTS: Preface; Preliminaries, fundamentals and buying guide; Case, motherboard and keyboard; About disk drives; Monitors, standards and graphics cards; Ports; Setting up; Upgrading; Multimedia and other connections; Windows; Printers and modems; Getting more; Index

How to pay

(Build and Upgrade Your Own PC) paperback

- I enclose a cheque/bank draft for £ _____
(payable to ELECTRONICS WORLD)

Please charge my credit/charge card

- Mastercard American Express Visa Diners Club

Credit Card No: _____

Expiry Date: _____

Signature of Cardholder _____

Cardholder's statement address: (please use capitals)

Name _____

Address _____

Post Code _____ Tel: _____

Post your completed order form to:-

Jackie Lowe, Cumulus Business Media,
Anne Boleyn House, 9-13 Ewell Road, Cheam,
Surrey, SM3 8BZ

Fax your completed order form to 020 8722 6098
UK Price: £22.50 Europe £24.00 ROW £26.00
Price includes delivery



£11.99

**Available exclusively from
Electronics World**

21 tracks – 72 minutes of recordings made between 1900 and 1929. These electronically derived reproductions are no worse than – and in many cases better than – reproductions of early 78rev/min recordings – some are stunning...

All tracks on this CD were recorded on DAT from cylinders produced in the early 1900s. Considering the age of the cylinders, and the recording techniques available at the time, these tracks are of remarkable quality, having been carefully replayed using modern electronic technology by historian Joe Pengelly.

Pandora's drums

Unique and atmospheric music recorded in the early 1900s – the days *before* 78s.

Use this coupon to order your copy of Pandora's drums

Please send me CD(s) at £11.99 each including VAT

Cheque

Credit card details tick as appropriate

Name

Address

Phone number

Total amount £.....

Make cheques payable to ELECTRONIC WORLD

Or, please debit my credit card.

Card type (Master/Visa)

Card No

Expiry date

Please mail this coupon to *Electronics World*, together with payment. Alternatively fax credit card details with order on 020 8722 6098

Address orders and all correspondence relating to this order to Pandora's drums, Electronics World, Cumulus Business Media, Anne Boleyn House, 9-13 Ewell Road, Cheam, Surrey, SM3 8BZ

Track

- 1 Washington Post March, Band, 1909
- 2 Good Old Summertime, The American Quartet 1904
- 3 Marriage Bells, Bells & xylophone duet, Burckhardt & Daab with orchestra, 1913
4. The Volunteer Organist, Peter Dawson, 1913
5. Dialogue For Three, Flute, Oboe and Clarinet, 1913
6. The Toymaker's Dream, Foxtrot, vocal, B.A. Rolfe and his orchestra, 1929
- 7 As I Sat Upon My Dear Old Mother's Knee, Will Oakland, 1913
- 8 Light As A Feather, Bells solo, Charles Daab with orchestra, 1912
- 9 On Her Pic-Pic-Piccolo, Billy Williams, 1913
- 10 Polka Des English's, Artist unknown, 1900
- 11 Somebody's Coming To My House, Walter Van Brunt, 1913
- 12 Bonny Scotland Medley, Xylophone solo, Charles Daab with orchestra, 1914
- 13 Doin' the Raccoon, Billy Murray, 1929
- 14 Luce Mia! Francesco Daddi, 1913
- 15 The Olio Minstrel, 2nd part, 1913
- 16 Peg O' My Heart, Walter Van Brunt, 1913
- 17 Auf Dem Mississippi, Johann Strauss orchestra, 1913
- 18 I'm Looking For A Sweetheart And I Think You'll Do, Ada Jones & Billy Murray, 1913
- 19 Intermezzo, Violin solo, Stroud Haxton, 1910
- 20 A Juanita, Abrego and Picazo, 1913
- 21 All Alone, Ada Jones, 1911

Total playing time 72.09

21 tracks – 72 minutes of music.

Published by *Electronics World*. All recordings reproduced by Joe Pengelly.

Detecting vibrations and tremors



Picture courtesy US Geological Survey: <http://neic.usgs.gov/>

In Joe Carr's explanation of vibration detectors and seismographs, he details an easy-to-build instrument that's sensitive enough to detect Earth tremors.

A number of scientific and engineering investigations involve vibration signals. For example, engineers can often characterise a metal plate or beam by placing a vibration sensor on it, and then subjecting it to an impact.

I've seen one case where strain gauge sensors were placed on a metal beam whose other end was then whacked with a 'dead-blow' hammer, as in Fig. 1. A dead-blow hammer is a hammer whose blow reaction is absorbed by some means. The idea behind using a dead-blow hammer is to prevent bouncing of the hammer from creating more than one blow.

In another case, sensors were placed at critical points on a bridge, and then a small explosive charge was ignited at the other end. The charge was of the order of a cherry bomb, so caused no damage. In both cases, the idea was to cause an impact, and then record the vibrations in the structure that result from it.

If you saw the movie Jurassic Park, then you saw

another use of vibration sensors. A shotgun shell blank was held in a rig against the ground and exploded. The seismic waves were recorded on a lap-top computer and processed to show the all-too-realistic image of a Raptor skeleton.

Oil exploration is done the same way. An explosion is set off at a site, and a cluster of vibration sensors around a perimeter are used to sense the vibrations. From their data the geologists can construct an image of the underlying structure, and from it predict where oil might be found.

The idea behind any sensor is to find some transducible property that responds to the event being measured. A number of things can be used. For example, the strain gauge consists of a thin resistive wire stretched across a membrane or diaphragm.

When the wire is deformed, its dimensions change, so its resistance will also change. This phenomenon is called piezoresistivity. When the strain gauge resistor is used in a Wheatstone bridge, then a sensitive measure of the deformation caused by vibration can be obtained.

Inductive sensors

Another transducible property for vibrations is the inductor shown in Fig. 2a). Inductance of the coil of wire is determined by the number of turns, diameter of the coil, the length of the coil and the nature of the core.

If a ferrite or powdered iron core is used, then a large increase of inductance occurs when the core is slipped into the coil form. 'Slug-tuned' inductors are used in radio circuits. A threaded core is adjusted to be more or less inside the coil, depending on the value of inductance required.

Vibration sensors can be made by placing the core on a spring, pendulum or some other means of translating the motion caused by vibration into motion of the core – and therefore a change of inductance. In Fig. 2b) a pendulum is used to move the core in and out of the coil form.

There is a class of motion sensors that depends on the fact that a magnetic field and coil in motion relative to

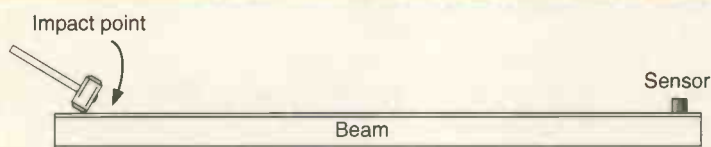

Fig. 1. It is possible to obtain information about a beam by placing vibration sensors on one end of it and hitting the other with a 'dead-blow' hammer.

each other causes a current to be induced into the coil. It doesn't matter whether the coil moves or the magnet moves, so long as there is relative motion.

Figure 3 shows a crude form of permanent magnet moving coil (PMMC) vibration sensor. A horseshoe magnet is positioned such that an inductor can move inside of its field. The coil, which may have many, many turns, is connected to a spring. When vibration is sensed, the coil moves up and down against the spring, causing a current to be induced because of the magnetic field.

A more familiar example is something that you might not at first see as a vibration sensor. The ordinary radio or television loudspeaker, **Fig. 4**, will do this neat trick. The PMMC loudspeaker consists of a fixed permanent magnet – usually made of Alnico – and a lightweight moving coil that is attached to the paper speaker cone.

When an electrical current from the radio output stage flows in the coil it produces a magnetic field that either attracts or repels the permanent magnet's field, depending on the polarity of the audio signal. Thus, as the polarity of the audio signal switches back and forth the coil and cone move in and out.

The same loudspeaker that can be used as a radio output device can also be used as a microphone. Intercom sets that allow talk-back use this phenomenon. When sound vibrations impinge on the cone, they move the coil relative to the magnet, causing a current to be induced into the coil. This tiny current can be amplified and used as an audio signal.

Note that word in the previous paragraph: 'vibration'. If the vibrations being measured can be coupled to the speaker cone, then the speaker will act as a vibration sensor. I've seen speakers placed flat against metal plates for the purpose of recording vibrations.

One science fair student cemented a plastic drinking straw against the bottom of the speaker cone, and used it to couple to the vibration source. Essentially, the kid made a large-scale 'spike microphone'.

Linear differential voltage transformers

Figure 5 shows a special form of vibration or displacement sensor called a linear differential voltage transformer, or LDVT. It consists of three inductors, L_1 through L_3 .

Inductor L_1 is excited by an AC signal, which is magnetically coupled to secondary coils L_2 and L_3 . When the core is exactly midway between L_2 and L_3 the currents flowing in them will be identical.

The dots indicate the phasing of the two secondary coils. Because of the connection of L_2 and L_3 , the currents are in series opposing. Thus, when the core is midway, the currents are equal and opposite, so null to zero. But when the core is offset in one direction or another, then one of the coil currents will predominate.

The amplitude of the output signal – expressed as a voltage – gives an indication of the magnitude of the core shift, while the polarity indicates the direction. When the core is coupled to something like a pendulum or diaphragm, then the vibrations received will move the core in an out of the coil-pair, causing an AC output signal to appear.

Differential capacitor sensors

Capacitance exists whenever two metallic objects are in close proximity to each other, and are separated by an insulating material – i.e. a 'dielectric'. Such a device is called a capacitor.

Capacitance is a measure of the capacitor's ability to

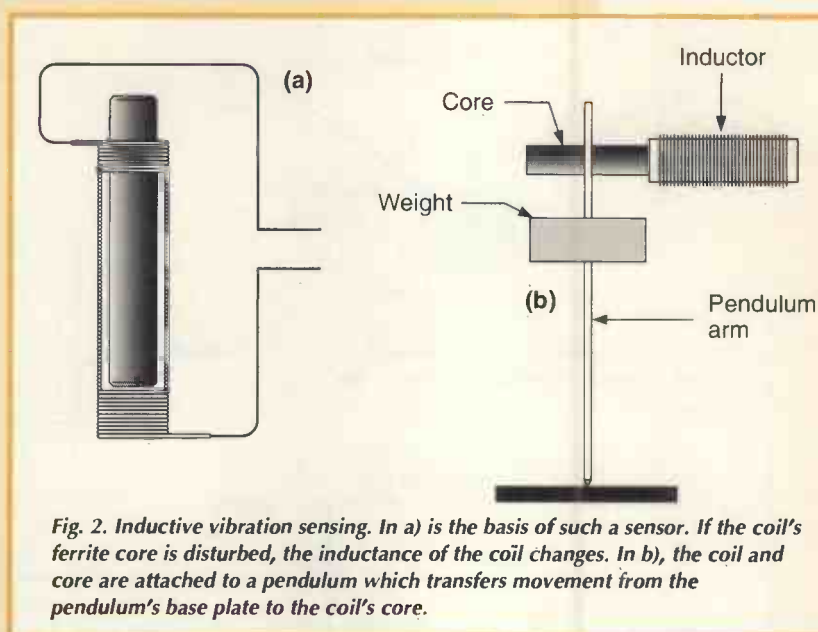

Fig. 2. Inductive vibration sensing. In a) is the basis of such a sensor. If the coil's ferrite core is disturbed, the inductance of the coil changes. In b), the coil and core are attached to a pendulum which transfers movement from the pendulum's base plate to the coil's core.

store an electrical charge in an electrical field set up between the plates. The value of capacitance is proportional to the area of the metal surfaces and a property of the dielectric called the dielectric constant. For dry air, the dielectric constant ϵ is 1. Capacitance is inversely proportional to the distance between the metal surfaces – in other words, the closer together they are, the higher the capacitance.

Capacitors are used in a variety of electronic applications. But in this particular case we are interested in a class of capacitors that are variable, and can be made to vary under the influence of vibration.

Differential capacitors

This class of variable capacitor actually consists of two variable capacitors actuated by the same shaft or other mechanical device. They are configured such that one capacitance increases its capacitor while the other decreases its capacitance in the same manner.

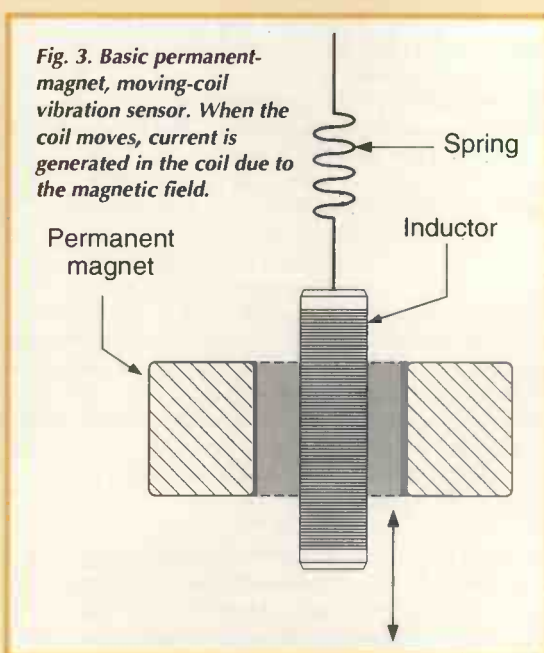

Fig. 3. Basic permanent-magnet, moving-coil vibration sensor. When the coil moves, current is generated in the coil due to the magnetic field.

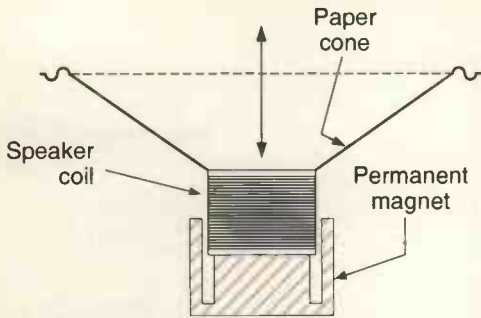

Fig. 4. Another example of a permanent-magnet, moving-coil vibration sensor – the loudspeaker.

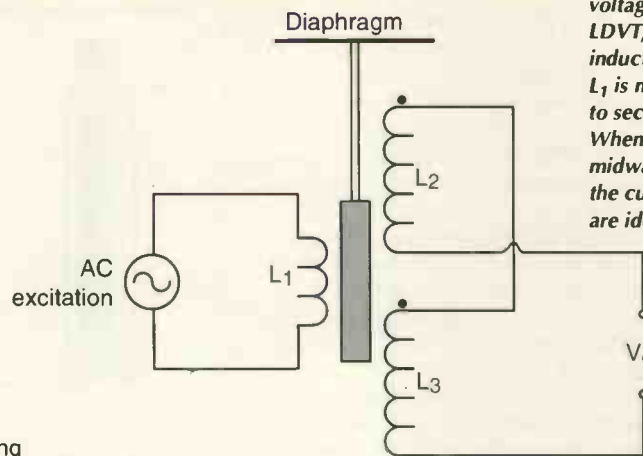

Fig. 5. A linear differential-voltage transformer, or LDVT, consists of three inductors. Excited inductor L_1 is magnetically coupled to secondary coils L_2 and L_3 . When the core is exactly midway between L_2 and L_3 the currents flowing in them are identical.

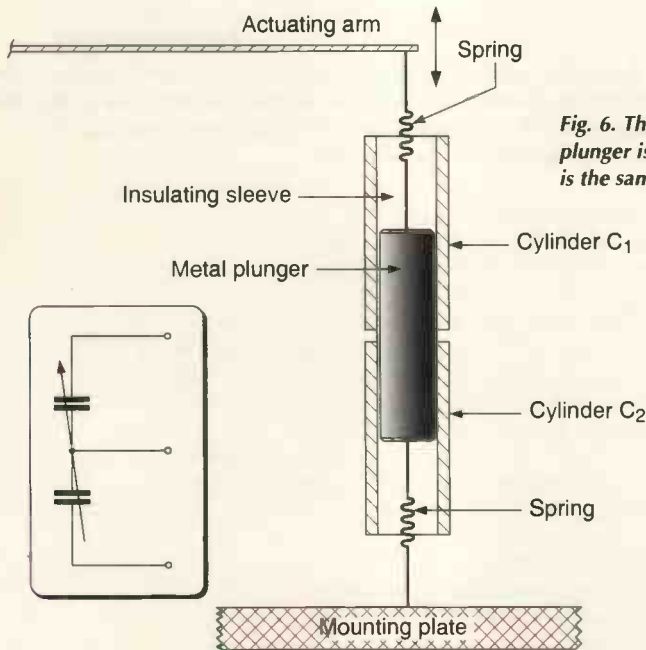

Fig. 6. This vibration sensor relies on capacitance changes. When the plunger is central, i.e. at rest, capacitance at each of the identical cylinders is the same. Moving the plunger causes the capacitances to differ.

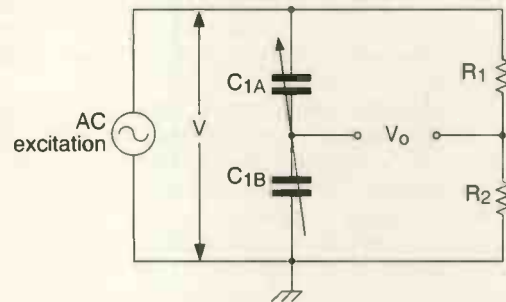

Fig. 7. Circuit for using a differential capacitance sensor of the type shown in Fig. 6. Here, the differential capacitor is connected as two arms of a Wheatstone bridge.

If you were to measure the total capacitance across the two capacitors, then you would find that the net capacitance does not change even though the values of the two capacitor sections do.

Figure 6 shows a vibration sensor that utilises the differential-capacitance phenomenon. The two capacitors are formed by two metal cylinders – C_1 and C_2 – separated by a small dielectric gap of air or other material. These cylinders share a metal plunger that is inside and axially concentric with them.

An insulating sleeve prevents the plunger – the ‘common plate’ of the differential capacitor – from shorting out against either cylinder. When the plunger is equally inside both cylinders, favouring neither, then their respective capacitances are equal. But if the actuating arm moves, then the plunger will move more deeply into one cylinder and out of the other. As a result, the ratio of the two capacitances changes.

The inset in Fig. 6 shows the equivalent circuit schematic for the differential capacitor vibration/displacement sensor.

A circuit for using a differential capacitance sensor is shown in Fig. 7. The differential capacitor – comprising C_{1A} and C_{1B} – is connected as two arms of a Wheatstone bridge. The remaining two arms are resistors R_1 and R_2 . It

is the nature of this type of bridge circuit that output voltage V_0 will be zero when the ratios of the capacitive reactances and resistances are equal:

$$\frac{X_{C1A}}{X_{C1B}} = \frac{R_1}{R_2} \text{ for } V_0 = 0 \tag{1}$$

If R_1 equals R_2 , the output voltage will be zero when the differential capacitor is balanced, i.e. C_{1A} is equal to C_{1B} . When vibration or other motion displaces the plunger, however, C_{1A} is no longer equal to C_{1B} so the bridge is unbalanced and V_0 is non-zero. The amplitude of V_0 depends on the amplitude of the mechanical displacement of the plunger.

Other forms of circuit can be used with a differential capacitive sensor. For example, the two capacitors C_{1A} and C_{1B} can be used to control the frequency of radio frequency oscillators. When C_{1A} is equal to C_{1B} , then the two frequencies would be equal, but a change in that equality will force the frequencies apart. One frequency will rise, while the other will fall.

If the two frequencies are combined in a nonlinear mixer, then the resultant heterodyne beat note will be proportional to the deflection of the plunger. A frequency-to-voltage converter or other form of circuit can be used to produce the analogue waveform.

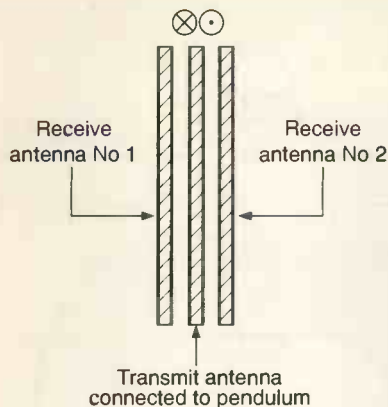

Fig. 8. Sensor derived from the Shackelford-Gunderson seismometer. In this type of sensor circuit the common plate of the capacitor is excited by a 4 to 6MHz RF signal, and the other two are used as 'receive antennas'.

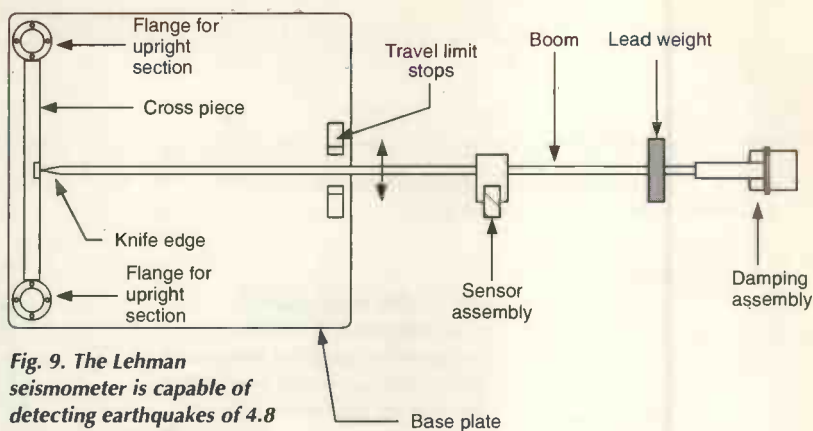

Fig. 9. The Lehman seismometer is capable of detecting earthquakes of 4.8 or more on the Richter scale. This is a plan view of such a seismometer presented in the Amateur Scientist column of Scientific American.

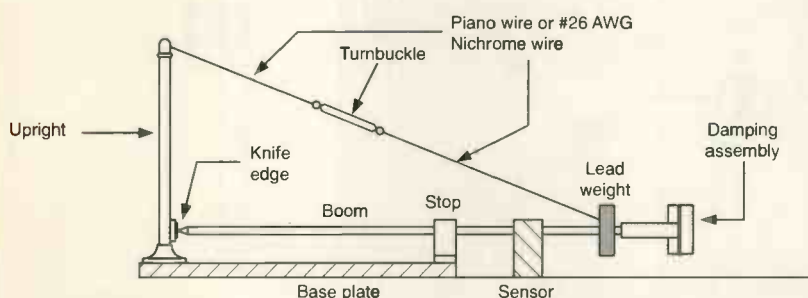

Fig. 10. Side elevation of the Lehman seismometer, showing the arm and its suspension wire.

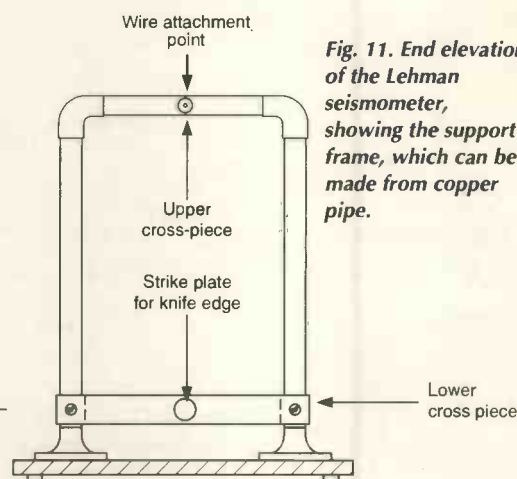

Fig. 11. End elevation of the Lehman seismometer, showing the support frame, which can be made from copper pipe.

Another approach is shown in Fig. 8. It is derived from a sensor called the Shackelford-Gunderson seismometer. In this type of sensor circuit the common plate of the capacitor is excited by a 4 to 6MHz RF signal, and the other two are used as 'receive antennas'. When the detected and integrated outputs of these receive antennas are combined the resultant signal is proportional to the vibration.

Still another approach is to charge the capacitors through a high value resistor with a DC source, and then use an electrometer to measure the voltage across the capacitors. The voltage will be proportional to the charge, which in turn is set by the capacitance. The result is that the two DC voltages will vary according to the position of the plunger.

Electrometers are amplifiers with extremely high input impedances, so can be used to measure the charge developed across small value capacitors.

Another form of differential capacitor vibration sensor uses a pendulum to move a metal disc between two sections of a capacitor. The sensor's stator plates, call them C_{1A} and C_{1B} , are made with bits of sheet metal, or blank unetched printed circuit board stock – which might be easier to work.

Two sets of plates are used for each capacitor, and they are connected together. As the pendulum bob swings back and forth it will 'shade' more or less of each set of stator plates depending on the amplitude and direction of the swing. Similar circuit strategies as above will also work for this sensor.

Lehman-type seismometer project

The Lehman seismometer was designed by Dr James D. Lehman of the Department of Physics at James Madison University in Harrisonburg, Virginia. It was the subject of the 'Amateur Scientist' column written by Jearl Walker in *Scientific American* (July 1979, p. 152ff)*. This seismometer is capable of detecting earthquakes of 4.8 or more on the Richter scale in the country where it's used, and 6 or more in other areas of the world.

The plan view is shown in Fig. 9, while a side view is shown in Fig. 10. A pendulum boom of 75cm or more in length is made of 5/16-inch (8mm) stock. It is suspended from an upright section, Fig. 11, such that its 'knife-edge' butt end rests against a strike plate on the upright section.

The last 20cm or so of the boom is threaded to accept a 5/16-20 or finer hex nut. When side-to-side vibrations characteristic of an earthquake are present the pendulum arm will swing back and forth in the horizontal plane. A pair of stops, Fig. 12, are used to prevent over-travel of the pendulum boom arm.

The components of the seismometer are mounted on a flat base plate. This plate can be made of aluminium, wood or plastic, but it must be level and stable. Do not use material thinner than 1.5cm for the base.

The upright segment is made from copper plumbing pipe, right angle-joints, and a pair of universal flanges for mounting to the base plate. The overall height is about 46cm. A lower cross piece holds the strike plate, while the upper cross piece holds a special wire attachment point

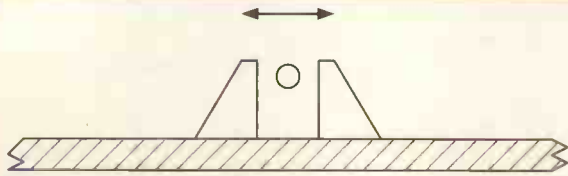

Fig. 12. To prevent damage, the Lehman seismometer's arm movement is restricted by pair of stops.

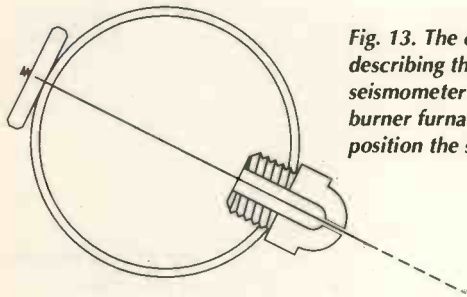

Fig. 13. The original article describing the DIY Lehman seismometer suggested using an oil burner furnace nozzle to precisely position the suspension wire.

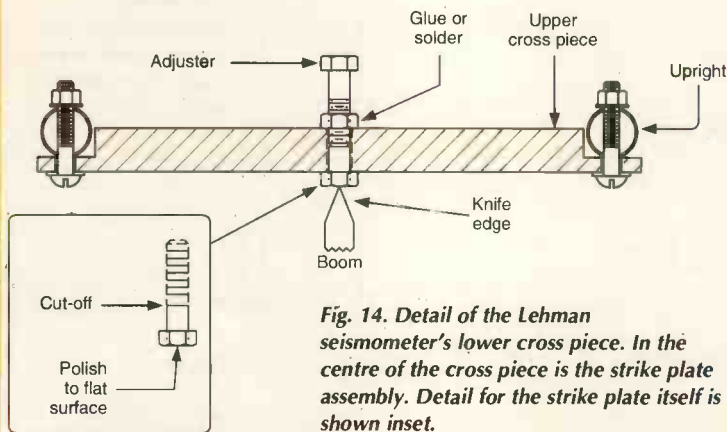

Fig. 14. Detail of the Lehman seismometer's lower cross piece. In the centre of the cross piece is the strike plate assembly. Detail for the strike plate itself is shown inset.

fixture – about which, more shortly.

In Fig. 11 you will see the side view. The wire suspending the boom is either piano wire or #26 AWG Nichrome wire. A small turnbuckle is used to make the wire taut and level the boom.

The upper end of the suspension wire is tied off to the upper cross piece, Fig. 13. The Walker article used an oil burner furnace nozzle to precisely position the suspension wire.

Detail in plan view of the lower cross piece is shown in Fig. 14. The cross piece can be machined from a bar of aluminium or brass, although some have made it out of plastic – not recommended, I am told. The ends of the cross piece are bevelled to allow it to be mounted to the vertical upright members.

In the centre of the cross piece is the strike plate assembly. Detail for the strike plate itself is shown inset. A 1/4 in (6mm) carriage bolt or other flathead machine bolt is used to make the strike plate. It is cut off from the threaded segment, leaving only the head and the unthreaded portion of the shank. The head is machined flat and polished. This makes a nice, low friction surface for the knife edge end of the pendulum boom.

A hole is drilled through the cross piece just slightly larger than the strike plate. A 1/4-20 (or finer) hexagonal nut is soldered or glued to the backside of the cross piece such that its hole is centred over the hole drilled in the cross piece. A matching hex head bolt is threaded into the

*For interest, there was a radiation detector made out of aluminium foil and a tin can on page 190 of the September 1979 issue. Excellent magazine. Ed.

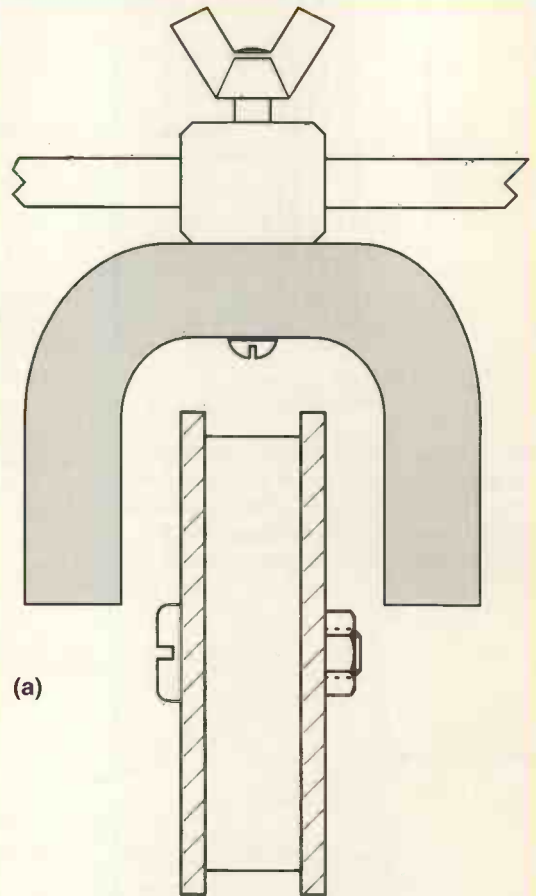

(a)

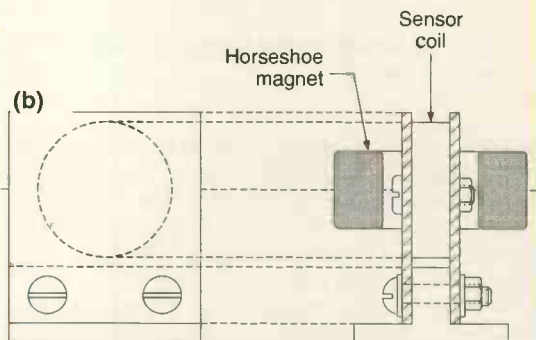

(b)

Fig. 15. Detail for the seismometer's sensor assembly in a) is a plan view while b) shows a side view. Here, a magnetic field moves relative to a coil of wire to induce a current.

nut, so that it sits against the back of the strike plate. When this bolt is adjusted, it will adjust the position of the strike plate.

A sensor assembly is mounted on the boom arm, refer again to Figs. 10 and 11. It is used to detect motion of the boom and translate it into an electrical signal that can be recorded on paper or stored in a computer. Also on the boom arm is a lead weight to make the boom act like a pendulum, and a damping assembly. The damper is needed to damp out oscillations of the pendulum in order to spread out the frequency response. Without the damping assembly the vibrations closest to the pendulum's natural period will cause the greatest response. The frequency response is thus peaked at a specific frequency, rather than being broader.

Detail for the sensor assembly is shown in Fig. 15. A

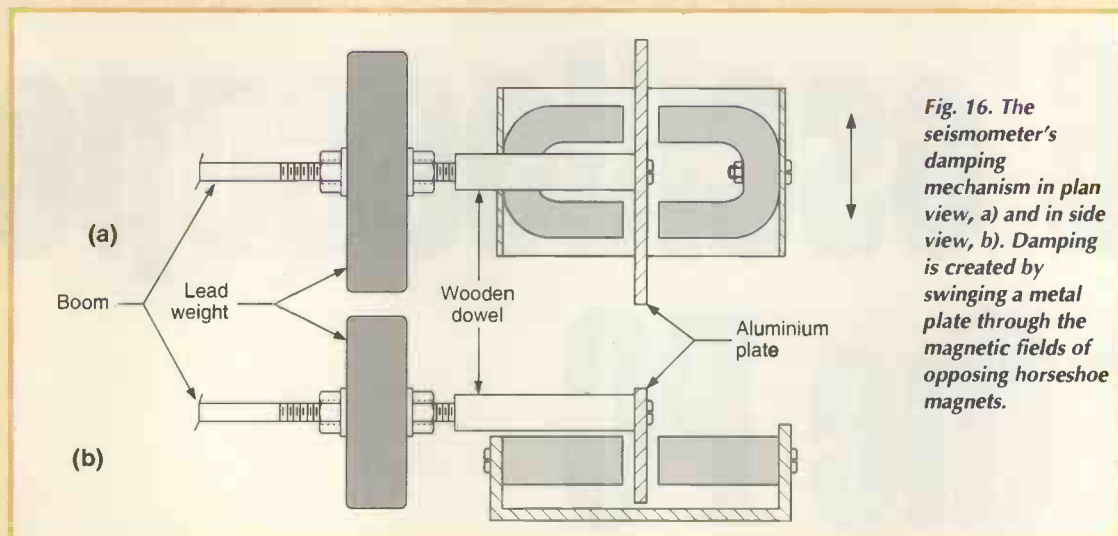

Fig. 16. The seismometer's damping mechanism in plan view, a) and in side view, b). Damping is created by swinging a metal plate through the magnetic fields of opposing horseshoe magnets.

plan view is shown in Fig. 15a), and a side view is shown in Fig. 15b). The sensor's 'transducible event' results from the fact that a magnetic field moving relative to a coil of wire will induce a current in that wire.

In Fig. 15a) you will see a strong horseshoe magnet mounted on the boom arm of the pendulum. The magnet is fixed with a wing nut connector of the sort used to fasten chemistry and optical apparatus.

Inside the curve of the horseshoe magnet is a coil of wire. The coil should be several centimetres in diameter, and consist of about 8000 to 12000 turns of #36 AWG (or so) enamelled wire. The former for the coil can be constructed of wood or plastic. A slow speed drill is used to scramble wind the wire onto the form.

Winding the coil can be a dangerous operation, and you take your own responsibility if you attempt it. Make sure the drill has a very slow speed (most variable speed drills will do this). Fix the drill and the form in a vice, or other fixture. The wire should be on a dowel mounted offset from the drill and form, but positioned so that it can be unwound without kinking. **Wear protective safety goggles when winding the coil.** Injury to your eyes could occur if the wire breaks, or if you do something wrong.

The mounting of the coil and magnet are shown in side view in Fig. 15b). The mounting assembly can be made from either wood or plastic, or any convenient material.

The damping assembly is shown in both plan and side views in Fig. 16. The lead weight is made of plumber's lead, and is fixed to the threaded end of the boom with a pair of hex nuts. The period of the pendulum can be adjusted by the position of the weight, if needed.

The damping action is created by swinging a metal plate through the magnetic fields of opposing horseshoe magnets. When the pendulum moves eddy currents are set up in the aluminum plate, and these in turn create a magnetic field that is opposite to the polarity of the field that created the current. This is a magnetic version of 'rust on the door hinges' to keep it from swinging for a long time after excited by vibration.

The aluminium plate is fixed to the pendulum by a wooden or plastic dowel. One end of the dowel is threaded to fit the thread on the 8mm boom end. A wood-screw can be used to fasten the aluminium plate to the other end of the dowel.

Seismometers are usually buried below grade. Some people place them in a simple box on a flat rock outcropping, but that is not terribly good practice. Others build a concrete pedestal and box to house the seismometer.

Thermal insulation surrounding the inner chamber where the seismometer is located is used to keep the temperature stable. It is essential that the seismometer be perfectly level, and not tilted. It may take several days to get the seismometer adjusted properly. ■

UHF Helical B.P Filter (BW:2~350MHz)

You may specify any Fo & BW, quick delivery sample; No initial Charge; No limited Q'ty; with ISO9002 to serve Customer Satisfaction.

SMD / 5HR / 5HW / 7S / 7H / Notch Series



Fo:45~1800Mhz, -3 BW: 2~350Mhz

For Wireless/Cable Modem/Sate.STB/Fiber Filter

- 1)RF Front-End Filter. Fo=45~1800MHz
- 2)Sate.STB tuner /BS Tuner /DBS tuner
- 3)DAB Filter,;(Fo=1472Mhz)
- 4)Cable Modem:Fo=450~850Mhz/BW=60~300MHz
- 5)UHF Wireless & Security Home RF Filter.
- 6)Second IF Fo= 140MHz/BW:2~40M Filter
- 7)Fiber Filter: Fo=1.2~1.3G/BW=30~300Mhz
- 8)UHF Transceiver: Fo=66~88Mhz,380~520Mhz
- 9)LDMS Filter.(Fo=1060Mhz/BW=24Mhz)

Please visit Website show you all Performances.

Manufacturer & Exporter:

TEMWELL <http://www.temwell.com.tw>

Email:temwell@ms12.hinet.net

USB oscilloscope for the PC

Eddy Insam shows how easy it is to make an oscilloscope that plugs into your PC's USB port. Its sampling rate may not be very exciting for RF people, but it can be perfectly acceptable for audio and teaching work.

The author

Dr Eddy Insam is a consultant in innovative applications of telecommunications and specialises in graphics and signal processing. He can be reached on edinsam@eix.co.uk.

USB interfacing module

This off-the-shelf USB module was the subject of last month's article. It offers an easy route to adding USB to your project. Using it also reduces the PC software to the lowest level of difficulty.

The USB module in question is the FT8U245AM, manufactured by FTDI, (www.ftdichip.com). To work, the chip only requires a 6MHz crystal, some passives and the USB socket. It interfaces to an external microprocessor via an 8-bit parallel port and four read/write and control lines.

From the micro's point of view, the FT245 chip looks like a 384-byte first-in-first-out buffer, or FIFO, for transmit, and a 128 byte FIFO buffer on receive. The device works in the USB full speed mode and can transfer data at around a megabyte per second.

I covered the basics of USB interfacing using an off-the-shelf module in an article presented in last month's issue. Here I develop the concept by describing a simple virtual instrument that allows you to look at waveforms on your PC.

Figure 1 shows the basic concept. I used a Texas Instruments TLC5510 flash a-to-d converter. You could also use the faster TLC5540 version. These converters are cheap, fast CMOS devices that take very little current. They also require the minimum of interfacing as you will see. As all the chips are surface mount the whole circuit is small enough to fit into a hand held probe-type enclosure.

How the circuit works

The 74HC132 schmitt trigger chain forms a simple relaxation oscillator gated by the TXE 'buffer data available' signal from the USB module. This simple arrangement produces write clock pulses for the module and in slightly delayed form, for the a-to-d converter. The gating ensures clocks are only generated when the USB module is ready to accept them.

When testing, note that the clock will only run if there is a program at the PC end 'reading' the data, otherwise the transmit first-in-first-out buffer fills up and the module just stops taking data. The oscillator frequency sets the a-to-d sampling rate. Because of USB transfer limits, the maximum rate will be about 1MHz. However, the application program in your PC may not be able to accept this data continuously, especially if you have other fast USB peripherals connected such as sound cards or video grabbers.

Figure 2 shows how a two-trace version of the scope could be implemented. I have used two a-to-d converters. It is easier – and possibly cheaper – to do it this way rather than try to arrange for an analogue switch on the input.

As it is now necessary to take two readings per sample, the overall sampling rate will be halved, reducing the effective bandwidth to 250kHz.

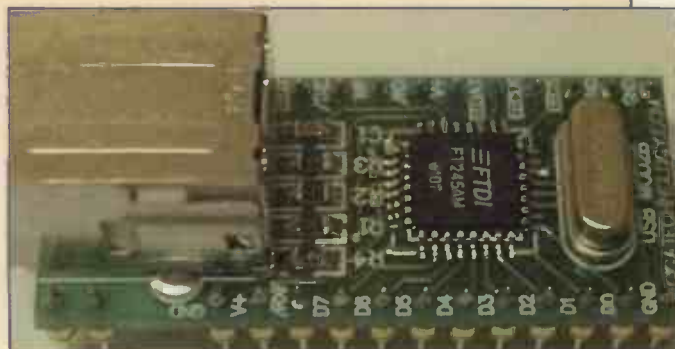

This is still good enough for audio work.

The principle can be extended to four or more traces by simply adding more D-type flip-flops. One disadvantage of this method is that the PC does not know which sample corresponds to which input. I cheated by adding a button on the software to switch the traces around.

A similar arrangement can be used to read from higher resolution 12, 14 or 16 bit a-to-d converters, by selecting between the most significant and least significant bytes of a single, wide converter. If the converter has fewer than 16 bits, a spare bit can be used as an external trigger input.

Alternatively, the unused bits can be set to a fixed data pattern. This may enable the PC software to synchronise to the correct byte order by analysing the repetition patterns in the byte pairs received.

Both the a-to-d and the FTDI USB module can operate at up to 10MHz in burst mode. It is therefore possible to run the scope ten times faster by filling the transmit FIFO buffer at higher clock rates, and dumping to the PC at the normal 1MHz transfer rate.

The 384 byte first-in-first-out buffer may not be large enough for some applications. However, it is quite easy to add an external FIFO RAM – such as a 256K TV frame-grabber FIFO. The buffer connects between the a-to-d and the USB. Clocking and gating arrangements are relatively straightforward. This would allow the scope to run at up to 5MHz bandwidth in burst mode.

Such a set-up could also form the basis of a simple USB video frame grabber.

Input circuit

All configurations share the same input circuitry. This is detailed in Fig. 3. The TLC5510 has an adjustable analogue input span that is determined by the externally applied voltages at pins REFT and REFB.

The chip includes a number of internal resistors that allow designers to choose a set of gain options without adding external circuitry. The chip was designed mainly for video conversion, and the two main range options are 0.0 to 2.3 volts, and 0.6 to 2.6 volts.

A small problem arises here. The USB cable provides a variable supply voltage between 4.2 and 5.25 volts. As a result, the simple resistor divider inside the chip will not give an accurate reference. It also draws about 10mA quiescent current. As an alternative, I used an external 2.5V reference diode, dispensing with the internal resistors.

The analogue input to the a-to-d converter is internally connected to various capacitor switches, and ideally requires a low-impedance source. Some means of shifting the voltage levels is needed so that the probe input can measure negative voltages. Also, some means of trimming the overall gain and zero points is necessary.

I used two op-amps in the simple configuration shown. You may prefer to use some other arrangement. That doesn't matter as long as it eventually provides an output of 0 to 2.5 volts at low impedance into the a-to-d converter.

The op-amp should be a high-impedance, high-frequency type, enough to give a gain of at least ten at 10MHz. Be aware that some op-amps have limited top saturation voltages. With a positive supply of 5 volts they may clip below the 2.5 volts needed. I used an LF353 for no other reason than I happened to have one available at the time. It seemed to work very well.

All power is derived from the USB wire. The USB interface module, the a-to-d converter and the op-amp all require very little current and can happily work off these voltages at all times, even when the USB interface is inactive.

However, in order to generate the negative supply for the op-amp, I needed to include a DC-to-DC converter, Fig. 4,

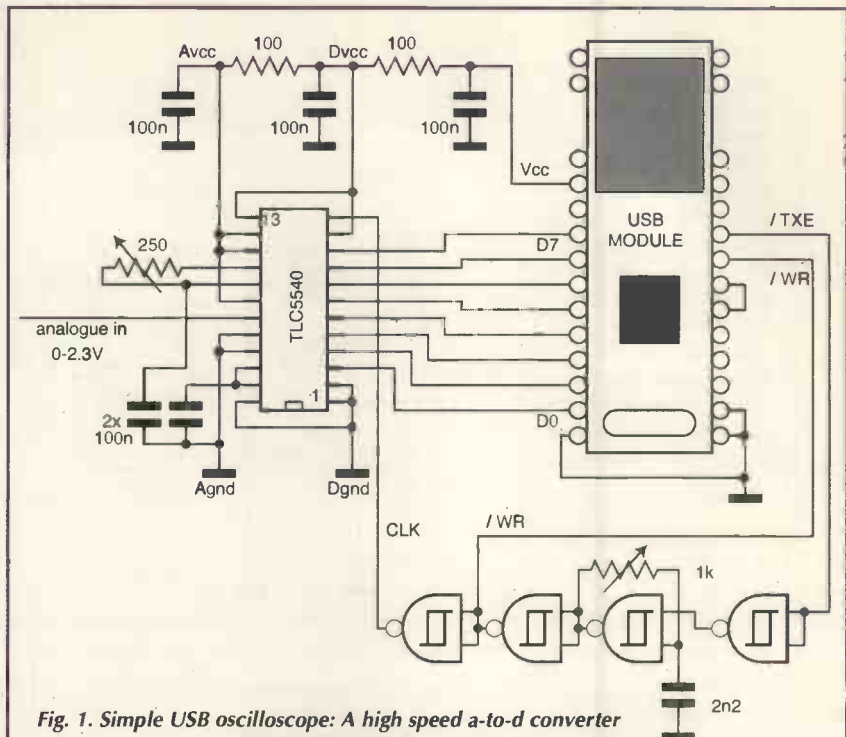

Fig. 1. Simple USB oscilloscope: A high speed a-to-d converter drives the USB module directly. Maximum clock rate is about 1MHz, resulting in a bandwidth limit of about 500kHz. As shown, the input range is from 0 to 2V. Extra analogue input circuitry will be required for voltage level shifting and gain adjustment. Circuit layout is critical as the converter is highly susceptible to spikes and noise. Apart from a PC, the only other thing that you need except for this circuit, is a USB cable.

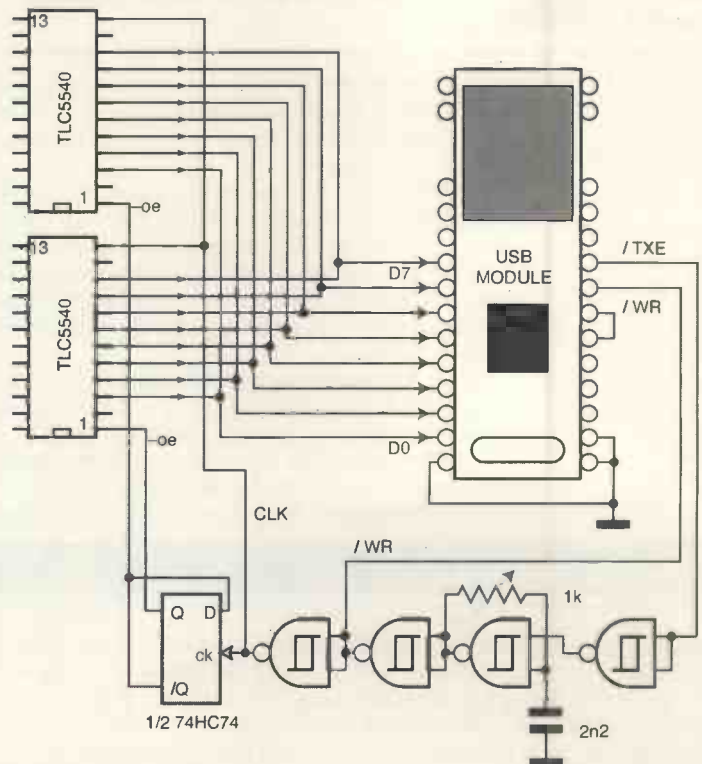

Fig. 2. A multiple-trace version of the scope uses one or more D-type bistable devices to select the relevant output from more than one a-to-d converter, each connected to an analogue trace probe. The same scheme could also be used to read from higher resolution 12 or 16 bit a-to-d converters.

Fig. 3. A possible analogue input signal conditioner. The input range is -10 to +10V with an input impedance of about 1M Ω . The second op-amp performs a bit of level shifting and gain to provide the 0-2.5V required by the a-to-d converter from the probe's input range of -10 to +10 volts. The two potentiometers are used to trim zero level and final gain.

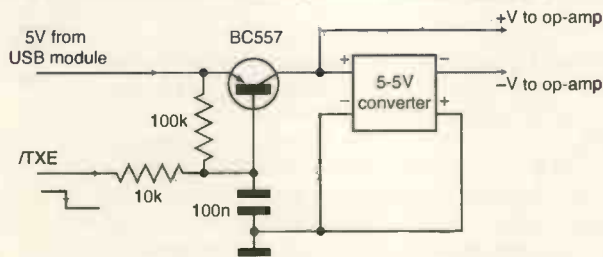
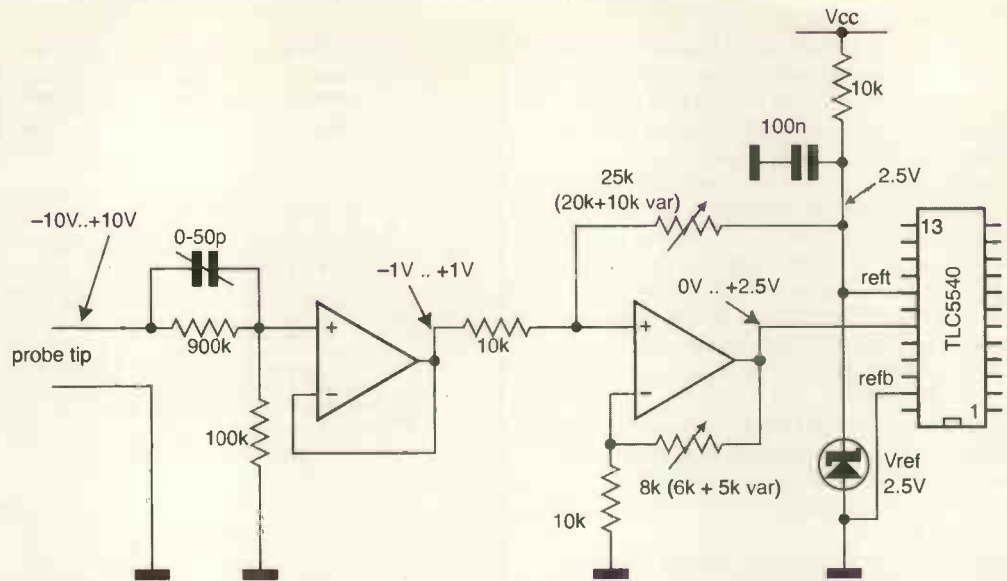

Fig. 4. A circuit to provide the negative supply required by the op-amp. The transistor is used to switch power only when the USB module is active. This is derived from the TXE signal.

which robbed nearly 15mA from the 5-volt supply. I found myself adding a simple circuit using a p-n-p transistor to remove power to the DC converter and to the op-amp when the USB is inactive.

The USB module does not provide a specific 'power down' output, so I crudely derived this from the TXE signal. If you use a more efficient low-power DC-to-DC converter, you may not need this part of the circuit. It may be possible to derive the negative supply from the clock. I assume it should work as the op-amp takes little power. I have not tried this.

The TLC5510 chip is incredibly sensitive to noise and supply glitches. This shows as bumps and spikes on the displayed waveforms, especially during 011111₂ to 100000₂ type transitions. The application notes suggest using separate connections for digital and analogue supplies. You *do* need these if you want a clean output.

Obtaining the parts

The Texas a-to-d converter is available from Farnell at about £4 each in small quantities. The USB module is available from FTDI in the UK for £23.50, which includes VAT and shipping. The company has local agents in the US and Australia. Check the company's web site www.ftdichip.co.uk for more up to date details on pricing and availability.

An alternative device FT232, provides a serial output instead of a parallel one. This could be used as a direct replacement for systems using legacy RS232 interfaces. All information is available from the FTDI web site.

If you are creating your own PCB layout, make sure you download the data sheets from the Texas web site including all application notes. They contain very useful recommendations on noise suppression.

For my prototype, I used air-to-air wiring for all pin connections on the Texas chip. This at least guaranteed that no PCB cross-talk noise would be present.

I might have spent ten minutes getting the USB module to work but I am not saying how much time I spent trying to minimise analogue noise problems.

PC application software

On the PC, you only need to install the FTDI comms emulation driver (VCP). All the relevant drivers are downloadable from the manufacturer's web site. These are available for all relevant versions of Windows, Mac and Unix/Linux.

Detailed installation instructions are also available from the web site. They are very simple, and you may not want to read them – especially if you, like me, are one of those people who only read the documentation when things don't work.

After installation, you will notice that an extra COM port has been added to the existing list in your control panel. Note that this COM port is only enabled when the USB module is active. So, if you want to change the number for example, ensure the USB module is plugged in.

Writing software for the PC is reasonably simple. Many of you will be conversant with software programming, whether in Basic, Borland or Microsoft tools. If you have written software for the serial port, read no further! The only thing you will need to know is that the USB module looks in all respects like a COM port. The only relevant difference is that speed parameters are ignored. The chip runs at full speed.

For those of you using Basic, there are a number of plug-in ActiveX and DLL component modules you can get for driving the serial port. I have not tried any of these, but considering the high data rates involved, I would not be surprised if some of these are not able to keep up with the incoming stream from the USB module.

However, there is an alternative. The USB module's manufacturer, FTDI, also supplies a set of drivers that will allow you faster and more direct access to the chip resources. Known as D2XXX, these drivers are provided in the form of separate DLL files that present a relatively simple interface to VB, VC++, C+ Builder, Delphi etc.,

Listing. Software in C for communicating with the USB oscilloscope.

```

/** User Entry points:
int com_Init (int port, int bsize);
int com_Exit ();
/** Local variables, user does not need to access these
HANDLE com_handle= NULL; // comms port handle
int com_thrstop=0; // flag to order thread to stop
int com_bmask= 0; // max buffer size mask, i.e. 0x3FFF
int com_bsize= 0; // circular buffer size = bmask+1
int com_bindx= 0; // circular index to last written data
PBYTE com_bdata= NULL; // ptr to rx data buffer
char com_zerror [256]; // stores error messages
/** The main running thread. This is called by the Init function, and
// made to stop by the Exit function. User does not call this.
// Uses NON_OVERLAPPED mode with simple sleep delay for simplicity
static DWORD WINAPI com_Thr(LPVOID p)
{ COMSTAT comstat; DWORD errmask;
/** Initialise and validate...
com_thrstop=0;
com_bindx= 0;
/** Do the forever loop.(till "stop" flag is set externally)...
while ( (com_thrstop==0) && (com_handle!=NULL) && (pDlg!=NULL) )
{ /** Add any extra operations here,
//
/** Get nr of bytes in rx queue to read
ClearCommError(com_handle,&errmask,&comstat);
int ntr=comstat.cbInQue; // this gives the Q size
if (ntr>0)
{ /** align for wraparound in circular buffer
if ( (ntr + com_bindx)>com_bsize) ntr=com_bsize-com_bindx;
PBYTE ptr = com_bdata + com_bindx;
/** Read the bytes to our buffer
DWORD nrd;
int ne=ReadFile(com_handle,ptr,ntr,&nrd,NULL);
/** Handle errors, if any...
if (ne==0)
{ ClearCommError(com_handle,&errmask,&comstat);
//pDlg->CommErrorCB(errmask); //could call user error CB
}
/** if RX data is valid, call user call-back with buffer data
if ( (ne!=0) && (nrd!=0) )
{ // Any relevant low level signal processing could go here..
//
// Call a function in the user application. Pass: buffer start, index
// to last block written, and number of bytes (circular buffer)
// pDlg is a pointer to the user application Object (assuming c++)
// Alternatively, just call a normal user function without reference.
int ee=pDlg->CommReadCB(com_bdata,com_bindx,nrd);
if(ee!=0) com_thrstop=1; //If <>0, user wants to abort
com_bindx += nrd;
com_bindx &= com_bmask; //align index on circular buffer
}
}
/** If nothing read from line, block thread to allow buffer to fill.
else
{ Sleep(10); // could add extra user operations here
}
}
/** End of thread...
com_thrstop=0;
return 0;
}
//*****
/** Initialise. Call this once at the start of your program
// 'port' is the wanted port number, e.g. 3
// 'bsize' is the wanted buffer size, must be a power of 2, e.g. 32768
int com_Init(int port, int bufsize)
{ int e;
/** Validate.....
if(com_handle!=0) return 0; // If already open, ignore call
com_bsize=bufsize; // save buffersize, must be 2^n
com_bmask=bufsize-1; // set mask e.g. 0x7FFF
com_zerror[0]=0; // clear global error message
/** Open the comms port.....
char zp[8]; sprintf(zp,"COM%d",port);
com_handle=CreateFile( zp, // "COMn"
GENERIC_READ|GENERIC_WRITE, //
// no share (only option)
0,
// Security attribs
NULL,
// must be this for comms:
OPEN_EXISTING,
// non FLAG_OVERLAPPED
0,
// must be NULL for comms
NULL
);
}
}
// cannot open com port?
if (com_handle==INVALID_HANDLE_VALUE)
{ int ee=GetLastError();
sprintf (com_zerror,"COM%d error %d",port,ee);
com_handle=NULL;
return -1;
}
}
/** Allocate a dynamic byte buffer for storing incoming data....
com_bdata= new BYTE[com_bsize];
// error, cannot allocate memory
if(com_bdata==NULL) { com_Exit(); return -1; }
/** Allocate internal buffer sizes within the comms driver .....
e=SetupComm (com_handle,com_bsize,1024);
/** Default DCB to some initial values.....
DCB Dcb; // Holds a dcb structure
// fills DCB with current settings 0=fail
e=GetCommState(com_handle,&Dcb);
Dcb.DCBlength= sizeof(DCB);
Dcb.BaudRate= 115200; // Ignored by FT driver
Dcb.fAbortOnError= FALSE; // Stop tx rx if error rx
Dcb.fBinary= TRUE; // Binary mode, noEOF check
Dcb.fParity= 0; // 0=disable parity
// 1=enable CTS for outgoing flow control
Dcb.fOutxCtsFlow= 0;
// 1=enable DSR for outgoing flow control
Dcb.fOutxDsrFlow= 0;
// set DTR to on (DTR_CONTROL_HANDSHAKE)
Dcb.fDtrControl= DTR_CONTROL_ENABLE;
// if true, enable rx when DSR=1
Dcb.fDsrSensitivity= 0;
// if TRUE, XON/XOFF enabled for outgoing
Dcb.fOutX= 0;
// if TRUE, XON/XOFF enabled for ingoing
Dcb.fInX= 0;
// Error char replacement when parity detected
Dcb.fErrorChar= 0;
// if TRUE, discard NULL bytes on rx
Dcb.fNull= 0;
// leave rts on always (RTS_CONTROL_HANDSHAKE)
Dcb.fRtsControl= RTS_CONTROL_ENABLE;
Dcb.fAbortOnError= 0;
Dcb.ByteSize= 8; // nr of bytes
Dcb.Parity= NOPARITY; // NOPARITY;
// 0,1,2; 1,1.5,2 ONESTOPBIT;
Dcb.StopBits= ONESTOPBIT;
Dcb.ErrorChar= 0x00;
e=SetCommState(com_handle,&m_Dcb); // set DCB 0=fail
/** Set Timeouts .....
COMMTIMEOUTS Cto; // Comms Timeout structure
Cto.ReadIntervalTimeout= MAXDWORD;
Cto.ReadTotalTimeoutMultiplier= 0;
Cto.ReadTotalTimeoutConstant= 0;
Cto.WriteTotalTimeoutMultiplier= 0;
Cto.WriteTotalTimeoutConstant= 0;
e=SetCommTimeouts(com_handle,&Cto);
/** Open thread now.....
HANDLE
DWORD tid;
hThr=CreateThread(0,0,(LPTHREAD_START_ROUTINE)com_Thr,0,0,&tid);
if (hThr==NULL) { int ee=GetLastError();
sprintf (com_zerror,"Cannot create thread");
com_Exit();
return -1;
}
}
//=====
com_thrstop=0;
return 0;
}
//=====
/** Call this once at the end of your program
int com_Exit()
{
/** If already closed, ignore the call.....
if(com_handle==0) return 0;
/** If thread is running, attempt to close it (& wait till its done
it)....
com_thrstop=1;
Sleep(100);
/** Close Comms handle .....
CloseHandle(com_handle);
com_handle=NULL;
/** Delete our receive buffer .....
if(com_bdata!=NULL) delete [] com_bdata;
com_bdata=NULL;
return 0;
}
}

```

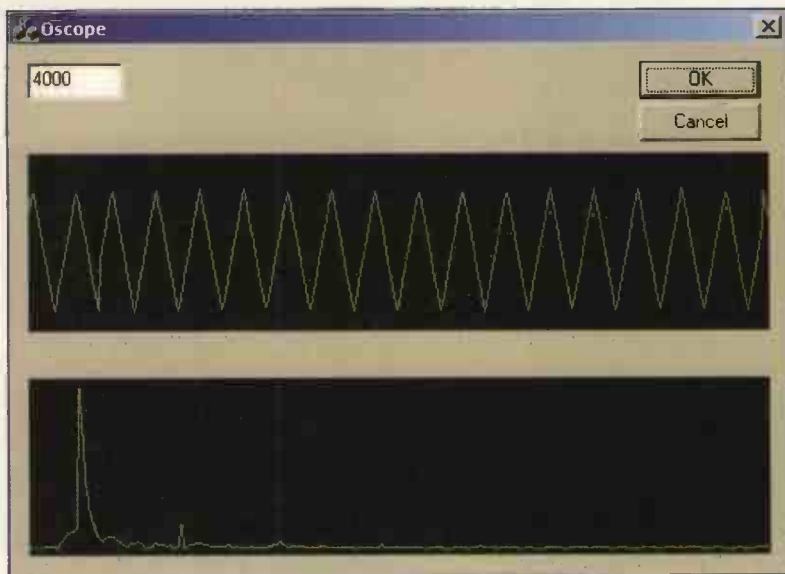

Fig. 5. Screen dump produced using a simple oscilloscope PC display program. The bottom line shows a real-time FFT display of the top trace.

Need more information

Tony Wong 'Understanding USB' Electronics World, November 1999. A very good article describing the inner workings of USB.

<http://www.usb.org> – the web site of the USB organisation.

<http://www.ftdichip.com> – for more information on the USB chip and module.

<http://www.Farnell.co.uk>

<http://focus.ti.com/docs/analog/analoghomepage.jhtml> Texas Instruments data sheets on a-to-d converters and application notes.

J Hyde 'USB Design by Example' Wiley, NY 1999. <http://www.usb-by-example.com>

J Axelson 'USB Complete' Lakeview Research 1999. <http://www.lvr.com>

The last two references are good reference books on USB. They contain many examples and background information.

You just link it to your software project.

For those of you using C or C++, you can use any of the many Windows API functions. The Listing shows some very simple plain vanilla code that you can include in your application when using the FTDI serial emulator interface. The only two functions required are *com_Init()* and *com_Exit()*. These are used to initialise and terminate the comms service. These should be called once at the beginning of the program and once at the end.

The initialisation program starts a 'thread'. This is a section of code that runs transparently in parallel with the main user program. The thread keeps a watch on incoming serial-port bytes, and calls a function in the main user program whenever there is a quantity of bytes to transfer. This is known as a 'call-back' function. In this way, the main program does not need to spend time reading the COM port – usually a cause for hangs and clumsy behaviour in some Windows programs.

I have made the code in the thread very simple, and have not resorted to advanced methods such as events or overlapped functions. I wanted to make it easily readable and understood by those not fully conversant with advanced programming topics.

The thread consists of an infinite loop, which is only

terminated when an error occurs or when a global flag is set. This follows the normal practice that threads should terminate themselves.

First, the loop within the thread calls a comms API to find out how many bytes there are in the comms buffer. This has the seemingly inappropriate name of *ClearCommError()*. In our case, this function will nominally return either 4K or zero. The 4K is the default transfer size for the FT driver as specified in the INF file.

If there are bytes to read, the *ReadFile()* function is called to move these into a circular buffer, and then call a function in the user program. I have called this function *CommReadCB()*.

If there are no bytes to transfer, I put the thread to sleep for 10ms. The *Sleep()* API Function is a simple and efficient way of blocking a thread for a fixed time, as it manages the multi-tasking using very few CPU cycles. This blocking ensures the thread does not run continuously and hog large chunks of the CPU time.

In my version of the program, I have extra code within the thread for interpolation of arrays, and for detecting a 'trigger' point to emulate a triggered scope. These are written around the 'Read' and 'Sleep' function to maximise usage of spare time. I have not shown these as they may reduce readability of the relevant sections of code.

The call-back function in the main program is used to process the incoming array. For example, rearranging data arrays for display bitmaps, performing filtering and processing, etc.

One important point for software developers: you must avoid calling certain Windows API functions – especially graphics functions – from within the thread or the user call-back. If you do call them, you may cause very odd effects including crashes. Windows provides the *PostMessage* function for this.

The FTDI driver defaults to 4Kbyte transfers. There can be up to 250 calls to the call-back routine in the main program every second. Some PCs can handle this rate quite happily.

With my simple demo program, my 300MHz PC had enough time to display each array received on oscilloscope-like graphics, and also compute and display the same data as a 1024 point FFT – including integer to float interpolation.

I am not much of an artist when it comes to designing front panels; Fig. 5. shows my crude attempts at displaying the scope output on a PC. I am sure you will be able to come up with much more attractive designs.

Taking it further

If you intend to commercialise your product using USB you must register your own VID and PID with the USB organisation (www.usb.org). Becoming a member of this Forum costs \$2500 a year, although you can obtain an ID number without joining the organisation for \$1500. Check their web site for more details.

Alternatively, you could use the default VID and PID of the FT245 device. This has the disadvantage that connecting multiple FT devices to the same computer may confuse the drivers. However, FTDI maintains a book of unique PIDs that can be uniquely allocated to you at no cost. Please e-mail fred.dart@ftdichip.com for more details.

The only downside of going this route is that you cannot apply for USB certification for your products, or use the new trademarked USB logo on your packaging. To do so, you must apply for your own VID.

You may be wondering how the PID is stored within the FT chip. The FTDI device contains its own hard-wired VID (0403₁₆) and PID codes (0601₁₆). When adding your own, you store these in a separate 93C46 EEPROM chip that connects directly to the FT245 chip. This is the little box shown in Fig. 3 of last month's article. ■

Electronics World 2002 reader survey

Your chance to have a say, and a chance to win a free subscription to Electronics World* ...

To help us to make sure that Electronics World continues to be useful to you, we would greatly appreciate it if you would take a few minutes to fill in our reader survey. We have endeavoured to make the questions as easy as possible to answer, but if there are any that don't accommodate your circumstances, simply insert a question mark by, or near, the question concerned.

Do you use CAD to design circuits? **Regularly** **Often** **Sometimes** **Rarely** **Never**

If so, what proportion of time do you spend using CAD relative to building circuits?
Almost all **More than half** **Less than half** **Hardly ever**

Are you involved with microprocessors and microcontrollers? **Yes** **No**

Are you using high level programming languages? **Yes** **No**

Do you use a PC at work? **Yes** **No**

If you use a PC, does it have Internet access? **Yes** **No**

Do you perceive Electronics World as an enthusiast's magazine, or a journal for professionals?
Hobbyist **Professional**

Do you believe that Electronics World's direction has changed over the past five years? If so, has it changed for the better or for the worse?
Better **No change** **Worse**

Would you describe yourself as an electronics professional, or are you purely an enthusiast?
Enthusiast **Professional**

Do you work in electronics? **Yes** **No**

Does Electronics World have too many equations? **Way too many** **Too many** **About right** **Not enough**

How often do you buy Electronics World? **Every month** **Regularly** **A few times a year** **Rarely**

*Details at the end of the form

Do you have difficulty buying Electronics World through your newsagent?

Rare **Sometime** **A lot** **Terrible**

Does a gift on the cover make a difference as to whether you buy the magazine or not?

None **Sometimes** **Often** **Nearly always**

Do you appreciate the special offers that we negotiate for you?

No **A little** **Often** **Nearly always**

If you subscribe, are you happy with our subscription service? If you are not, please let us have brief details in the comments area at the end of the survey.

Happy **Neutral** **Disappointed** **Frustrated**

How many people does your company employ?

1-10 **10-50** **50-200** **>200**

Do you own the company?

Yes **No**

Roughly, on average, how much do you spend on components each month at work?

£50 **£50-200** **£200-£1000** **>£1000**

Roughly, on average, how much do you spend on components each month at home?

£10 **£10-50** **>£50**

Would you describe the components that you buy as primarily analogue, primarily digital or mixed?

Analogue **Digital** **Mixed**

Do you buy test gear?

Yes **No**

If you buy test gear, do you buy it largely for home or for work?

Home **Work** **Both**

If you buy test gear, approximately how much a year do you spend?

£500 **£500-1000** **£1000-10000** **>£10000**

Is the majority of test gear you buy new, or second hand?

Mostly new **Bit of both** **Mostly second hand**

What earnings bracket are you in? Note that we will only use this information for statistical purposes, and strictly in accordance with the law.

Up to £12k **£12-22k** **More than £22k**

Are there other magazines in the same field that you enjoy/value more than Electronics World?

Yes **No**

If so, what's your favourite? _____

If you don't subscribe, to Electronics World, what stands in the way of you subscribing?

What is your favourite section in the magazine? (i.e. circuit ideas, news, new products, RF design...)

What additional topics, if any, would you like to see in the magazine?

Which three suppliers do you use most, regardless of whether they are component or equipment suppliers?

1 _____

2 _____

3 _____

Which single supplier do you spend most with?

If you work in electronics and buy components and equipment, which three product areas do you spend most on? (e.g. T&M, passives, digital ICs)

What is your job title?

PRIZE DRAW

Many thanks for spending the time to fill in our survey. Please mail it back (no stamp needed) to

Electronics World
FREEPOST SEA11435

Sutton
SM3 8BR

or fax it on 01792 878233.

Senders of all entries returned by 11 March 02 will be eligible to win one of five, one-year subscriptions to *Electronics World*. This applies to overseas readers too. Winners will be drawn from a hat and notified by post as soon as possible after the closing date. The prize is not negotiable, and no correspondence will be entered into regarding it. Please provide your details in the coupon on the right.

Name _____

Address _____

Postcode _____

Real-time digital filter

RTDF – a unique, integrated hardware and software system for designing, downloading and running very high performance filters in real time. Available only from *Electronics World*.

The RTDF 1.5 is a unique real-time audio-bandwidth digital filter with infinitely adjustable characteristics – all available at the click of a button. Filter design and execution is accomplished in two easy steps. In fact, you can have a no-compromise filter up and running within seconds.

If you want to change the filter completely – low-pass, band-pass, high-pass or arbitrary – just repeat the two steps.

The RTDF filter system includes hardware based on an advanced digital signal processor, low-level firmware that implements the filtering operations, and a high-level PC-based software interface that designs the filter according to your requirements.

Once a filter is designed, the software interface is used to download the filter to the hardware system via a serial link, where it is executed on demand.

You don't need to know about digital signal processing theory or the mathematics associated with digital-filter design. But if you're a filter expert, you won't find yourself restricted by

RTDF - key features

- Runs under Windows 95, 98 or ME
- Generates FIR filters with a maximum of 1024 coefficients.
- Multiple pass, stop or arbitrary filters.
- Lower -3dB frequency 3.7Hz at 48kHz sample rate and 1.2Hz at 12kHz sample rate.
- Filter operates in single or dual channel modes.
- Import mode – ASCII import of any frequency response.
- Hardware module holds up to 16 filters, instantly selectable with one mouse click.
- Zero-phase distortion in the pass, transition and stop bands, ignoring input and output coupling.
- Choice of rectangular, Bartlett, Hamming, Hanning, Blackman or Kaiser Windows.
- Virtual control panel allowing run-time changes to filter gain and sampling rate.
- Includes frequency and time domain plots of filter performance.
- Frequency response plotted as linear, dB, square, root, real, imaginary or phase.
- Impulse, frequency and phase response exportable in a variety of formats (dB, power etc) as ASCII files for incorporation into standard spreadsheets.
- 18-bit resolution in single, 16-bit in dual-channel mode.
- Normal or turbo speed, software selectable.
- User selectable sample rates of 48kHz, 24kHz, 16kHz, 12kHz, 9.6kHz, 8kHz, 6kHz, 4.8kHz, 4kHz, 3.2kHz or 3kHz.
- Maximum input and output level 4V pk-pk

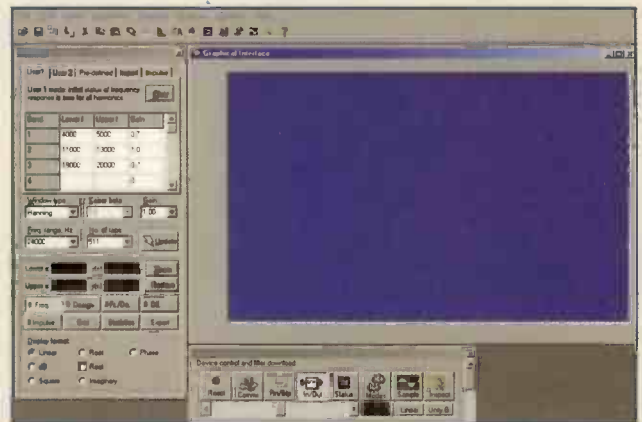

Step 1 – Enter the characteristics of your filter, such as cut-off points and sharpness, in the Filter Design Interface Window on the left of the display.

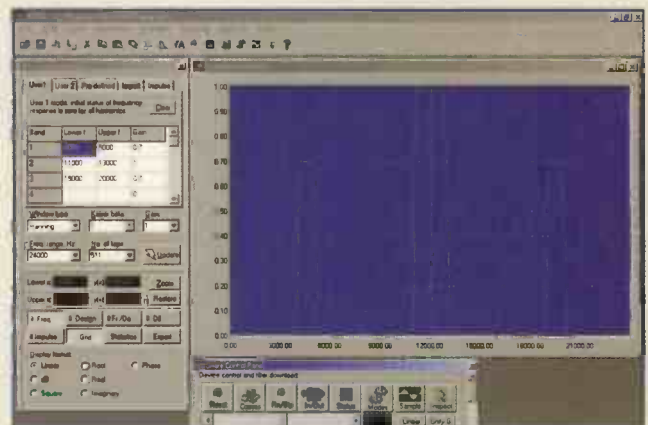

Step 2 – Click on the Update button to view your result in graphical form, download it to the hardware module and run the filter from the hardware control panel – done!



Filter hardware: a DSP56002 board with RAM and 16/18bit oversampling analogue converters for stereo i/o at up to 48kHz sampling.



Copyright (c) UMIST 2002

the easy-to-use interface. If you want to do it the hard way, you can even design your filter in long-hand then download the filter's frequency response as an ASCII file to the RTDF's control program!

The RTDF is a total filter solution. Due to its flexibility, it is particularly well suited to processing audio signals in real time. High-quality analogue signal conditioning and a dual-channel 16/18-bit resolution analogue-to-digital converter and digital-to-analogue converter provide a resolution sufficient for the most demanding applications.

In short, the RTDF brings the power of digital signal processing to any audio-bandwidth domain that requires high-performance electronic signal filtering. Applications include sensor linearisation, audio signal processing, signal analysis, vibration analysis, education and research in electrical, electronic and other physical sciences.

Low-pass, high-pass, multiple band-stop / band-pass filters may be combined to produce very complex filters for frequencies up to 24kHz.

The software can accept measured responses to define a filter template. This can be used for measurement equalisation or to search out signal signatures in noisy environments.

Since the filters are implemented using a symmetrical finite impulse response (FIR) method, no phase distortion occurs in the filtered signal – no matter how sharp the filter is. Because the processing module is so fast, it is possible to design filters with responses far beyond what is possible with traditional analogue techniques.

Windows software

The control program runs under Windows and provides a user-friendly filter-design tool that de-mystifies the process of specifying the filter. The filter design process simply becomes one of describing the desired frequency response.

The design package indicates the response that will be produced and any deviations from that specified. User designs may be stored for re-use and actual responses may be entered from measurements for simulation or equalisation purposes. Once designed, filters are calculated and downloaded to the hardware within seconds.

The software designs the filter according to the user's specifications. The filter is expressed as a set of FIR, zero-phase distortion coefficients or taps. Collectively, the coefficients of a filter are known as the *impulse response*.

The system's gain and sampling rate can be adjusted while the filter is running and you can switch instantaneously between a filtered or non-filtered signal.

Most importantly, the software includes a flexible filter design section. A window displays the frequency or impulse response of the realised filter in various formats. A hardware control section downloads a filter and provides for general communication with the filter module.

The DSP module

The hardware DSP module connects to the PC via a standard COM port using the cable supplied.

The 16/18-bit over-sampling dual-channel sigma-delta a-to-d and d-to-a conversion system can easily be set to any one of eleven sample rates, ranging from 48kHz down to 3kHz.

So how fast can the filter operate, and how many filter coefficients can it practically employ? The maximum number of taps at the highest frequency range of 24kHz, in single

channel mode, is 527. At this range, the system is sampling at 48kHz. This represents a very sharp filter indeed.

Using a frequency range of 12kHz – sample rate of 24kHz – in single-channel mode, the system can operate a filter with a maximum of 937 taps. At any range below this, it can operate a filter with a maximum of 1024 taps. The performance of a 1024-tap filter is so extremely sharp that it is quite unlikely that you would ever need to use it.

In dual-channel mode, the maximum number of taps permissible at the highest frequency range of 24kHz is 191. With a frequency range of 12kHz, it is 397. Full details concerning tap numbers, frequency ranges and operating modes are provided with the on-line documentation. ■

System includes:

- Filter DSP board
- Windows filter design software on CD plus demonstration-filters
- Fully-worked help files – featuring tutorial
- Installation instructions
- Analogue i/o cables
- RS232 COM port download cable
- Power supply

Use this coupon to order your RTDF filter

Please send me RTDF filter(s) at £243 excluding £7 shipping and UK special delivery and VAT (£293.75 fully inclusive: e-mail electronics.world@ntlworld.com for quantity discounts and o/s postage rates). Note: normal price £499!

Name _____

Address _____

Phone number/fax _____

Total amount £.....

I enclose a cheque _____

Please charge to my credit/debit card.

Card type (Mastercard/Visa/Switch etc)

Card No _____

Expiry date ____ / ____

Please mail this coupon to *Electronics World*, together with payment. Alternatively fax credit card details with order on **020 8722 6098**

Address orders and all correspondence relating to this order to RTDF Offer, Electronics World, Anne Boleyn House, 9-13 Ewell Road, Cheam, Surrey, SM3 8BZ
email j.lowe@cumulusmedia.co.uk
Make cheques payable to Electronics World.

Minimum system requirements

- 100 MHz PC running Windows' 95, 98 or ME
- SVGA display (800X600 pixels) or higher
- CD ROM drive
- 10 Mbytes of free hard disc space
- Serial port, capable of 19200 bit/s

Reader offer – buy the VIOM for £33.60 excluding VAT and save 20%.

VIOM control module

For a limited period, Phaedrus is offering its new VIOM i/o control module to Electronics World readers at a special offer price of £33.60+VAT (£39.48 total). Carriage is free for the duration of this special offer. Its normal ex-VAT price is £42 excluding VAT.

VIOM is a versatile input/output control module. Each of its 16 outputs may be controlled locally by its own inputs, timers and counters or remotely via the module's RS232 serial port.

In local mode the outputs can be controlled by an AND/OR combination of any of the inputs. In addition delays can be inserted before the output becomes active and then on and off periods can be defined to allow for cyclic operation.

Active high or active low operation can be individually selected on each output. Outputs may be controlled from a host via the serial port either individually or collectively. The host may also interrogate the module for the current status of the outputs.

Timer/counter registers can be controlled from the inputs or the serial port. Thresholds can be defined which can be used to trigger outputs. Values of the registers can be read via the serial port.

Inputs can be interfaced with clean contacts or CMOS/TTL outputs and can be defined as active high or active low. They can be programmed to report to a host via the serial port either periodically or on a change of state. Alternatively the host can interrogate the module and request the status of all inputs.

Optional dedicated 8 way display and relay modules can be connected directly to the module via ribbon cable.

Software

Any PC application that can be used to generate ASCII characters and send them out through the RS232 COM port can be used to program the module. Hyperterminal, supplied free with Windows, is among these applications.

There are 95 ASCII-based commands for controlling the module.

PC based applications can be downloaded from the web address given here, free of charge. These include a tutorial and a data logger plus applications for monitoring and controlling I/O pins together with the eight counter/timers. More applications will follow during 2002.

Several projects for using VIOM in stand alone mode are supplied with kit. These include a combination lock, a quiz box, chasing lights and a logic demonstrator.

How do I order?

The offer price includes the i/o module plus its manual in PDF form, and the example projects mentioned above. Offer ends 31 May 2002 and is limited to one item per reader. A special web address has been set up exclusively for EW readers wanting to order by credit card. Visit:

www.phaedrusltd.co.uk/pages/html/ewoffer.html

for details. Alternatively, send a cheque or postal order to Phaedrus Ltd, Unit 1 Darwin Enterprise Centre, Railway Road, Darwen BB3 3EH.

Please make cheques payable to Phaedrus Ltd. Phaedrus can be reached on 01254 772622.

Applications

- Education
- Low-volume production
- Prototype
- Domestic control
- Digital I/O
- Data links
- Security systems

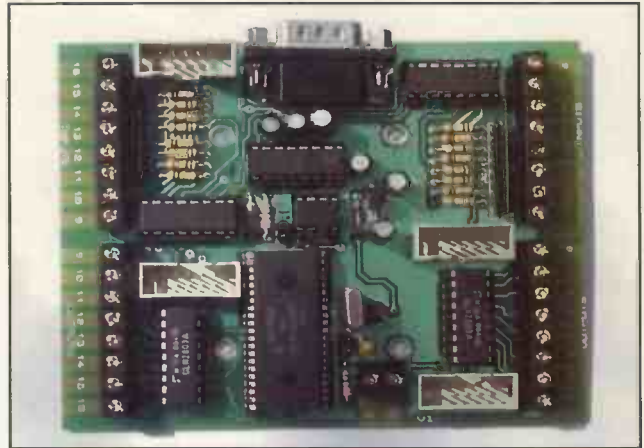

Specification

- Number of Inputs: 16
- Number of outputs: 16
- Inputs: CMOS, 10kΩ loading
- Output type: open collector
- Max output current: 100mA
- Number of internal (virtual) I/O ports: 16
- Number of timer/counters: 8
- Size of timer/counters: 32 bit
- Time resolution: 10ms
- RS232 serial port
- 95 ASCII based commands
- Supply voltage: 9-16V DC
- Supply current: 40mA
- Dedicated display and relay modules available

Programming the module

The following VIOM code could be sent to VIOM as a text file via its RS232 port. The lines starting with '<' are comments. The code makes output 2 oscillate at a rate of 1 second on and 1 second off when inputs 1 and 2 are both active. The first line, 'FDL', tells the VIOM module that the following file is a download:

```
FDL
<AND inputs on output 2
WO2J0
<Set On time for output 2 to 1 second
WO2C10
WO2D2
<Set Off time for output 2 to 1 second
WO2E10
WO2F2
<Allocate Inputs 1 and 2 to Output 2
WO2L1
WO2L2
```

www.phaedrusltd.co.uk

Connector types

- Power: screw terminals
- Inputs: screw terminals and IDC 10-way male connectors
- Outputs: screw terminals and IDC 10-way male connectors
- Dimensions: 90mm×107mm (3.4in×4.25in)

Ring for Latest Reduced Prices on this advert

HP8444A Tracking Generator • 5-1300Mc/s - £450.
 HP8444A OPT 059 Tracking Gen • 5-1500Mc/s - £650.
 HP35601A Spectrum Anz Interface - £300.
 HP4953A Protocol Anz - 3400.
 HP8970A Noise Figure Meter + 346B Noise Head - £3k.
 HP8755A+B+C Scalar Network Anz PI - £250 + MF 180C -
 Heads 11664 Extra - £150 each.
 HP3709B Constellation ANZ £1,000.
 FARNELL TVS70MKII PU 0-70V 10 amps - £150.
 MARCONI 6500 Network Scaler Anz - £500. Heads available
 to 40GHz many types in stock.
 Mixers are available for ANZs to 60GHz.
 Marconi TF2374 Zero Loss Probe - £200.
 Rascal/Dana 1250-1261 Universal Switch Controller +
 200Mc/s PI Cards and other types.
 Rascal/Dana 9303 True RMS Levelmeter + Head - £450.
 TEKA6902A also A6902B Isolator - £300-£400.
 TEK CT-5 High Current Transformer Probe - £250.
 HP Frequency comb generator type 8406 - £400.
 HP Sweep Oscillators type 8690 A+B + plug-ins from
 20Mc/s to 18GHz also 18-40GHz.
 HP Network Analyser type 8407A + 8412A + 8601A -
 100Kc/s - 110Mc/s - £500 - £1000.
 HP 8410-A-B-C Network Analyser 110Mc/s to 12 GHz or 18
 GHz - plus most other units and displays used in this set-up
 - 8411a-8412-8413-8414-8418-8740-8741-8742-8743-8746-
 8650. From £1k.
 Rascal/Dana 9301A-9302 RF millivoltmeter 15-2GHz - qty in
 stock £250-£400.
 Rascal/Dana Modulation Meter Type 9009-9808 - 9815 -
 1.5GHz - £150/£250 - 9009A £350.
 Marconi Microwave 6600A 1 sweep osc., mainframe with
 6650PI - 18-26.5 GHz or 6651 PI - 26.5-40GHz-£750. PI only
 £600. MF only £250.
 Gould J3B test oscillator manual - £150.
 Barr & Stroud Variable filter EF3 0.1Hz-100Kc/s + both pass
 + low pass - £150. Other makes in stock.
 Rascal/Dana 9300 RMS voltmeter - £250.
 HP 8750A storage normalizer - £400 with lead + S.A. or N.
 Marconi mod meters type TF2304 - £250 - TF2305 - £1,000.
 Rascal/Dana counters-98904-9905-9906-9915-9916-9917-
 9921-50Mc/s-3GHz - £100 - £400 - all fitted with PX
 standards.
 HP180TR, HP181T, HP182T mainframes £300 - £500.
 HP432A-435A or B-436A power meters + powerheads to
 60GHz - £150 - £1750 - spare heads available.
 HP3586A or C selective level meter - £500.
 HP86222A+B Sweep Pl-01 2.4GHz - ATT £1000-£1250.
 HP86290A+B Sweep Pl-2 - 18GHz - £1000 - £1250.
 HP8620C Mainframe - £250. IEEE £350.
 HP8165A Programmable signal source - 1MHz - 50Mc/s
 - £1k.
 HP3455/3456A Digital voltmeter - £400.
 HP5370A Universal time interval counter - £1k.
 HP5335A Universal counter - 200Mc/s-£1000.
 TEKTRONIX 577 Curve tracer + adaptors - £900.
 TEKTRONIX 1502/1503 TDR cable test set - £400.
 HP8699B Sweep PI YIG oscillator .01-4GHz - £300-£900.
 MF-£250. Both £500.
 Dummy Loads & Power att up to 2.5 kilowatts FX up to
 18GHz - microwave parts new and ex equip - relays -
 attenuators - switches - waveguides - Yigs - SMA - APC7
 plugs - adaptors etc. qty. in stock.
 B&K items in stock - ask for list.
 Power Supplies Heavy duty + bench in stock - Farnell - HP -
 Weir - Thurlby - Rascal etc. Ask for list. Large quantity in
 stock, all types to 400 amp - 100Kv.
 HP8405A Vector voltmeter - late colour - £400.
 HP8508A Vector voltmeter - £2500.

LIGHT AND OPTICAL EQUIPMENT
 Anritsu ML93A & Optical Lead Power Meter - £2500.
 Anritsu ML93B & Optical Lead Power Meter - £2500.
 Power Sensors for above MA9.1 - MA12A - MA8132.
 Battery Pack M295A.
 Anritsu MW97A Pulse Echo Tester.
 PI available - MH914C 1.3 - MH915B 1.3 - MH913B 0.85 -
 MH925A 1.3 - MH929A 1.55 - MH925A 1.3GI - MH914C
 1.3SM - £500 + one PI.
 Anritsu MW98A Time Domain Reflector.
 PI available - MH914C 1.3 - MH915B 1.3 - MH913B 0.85 -
 MH925A 1.3 - MH929A 1.55 - MH925A 1.3GI - MH914C
 1.3SM - £500 + one PI.
 Anritsu MZ100A E/O Converter.
 + MG912B (LD 1.35) Light Source + MG92B (LD 0.85)
 Light Source £350.
 Anritsu MZ118A O/E Converter.
 +MH922A 0.8 O/E unit + MH923 A1.3 O/E unit £350.
 Anritsu ML96B Power Meter & Charger £450.

Anritsu MN95B Variable Att. 1300 £1100.
 Photo Dyne 1950 XR Continuous Att. 1300 - 1500 £1100.
 Photo Dyne 1800 FA. Att £100.
 Corsor-Raytheon 108L Optical Cable Fault Locator
 0-1000M 0-10KM £200.
 TEK P6701 Optical Converter 700 MC/S-850 £250.
 TEK OF150 Fibre optic TDR - £750.
 HP81512A Head 150MC/S 950-1700 £250.
 HP84801A Fibre Power Sensor 600-1200 £250.
 HP8158B ATT OPT 002+011 1300-1550 £300.
 HP81519A RX DC-400MC/S 550-950 £250.
 STC OFR10 Reflectometer - £250.
 STC OFSK15 Machine jointing + eye meter - £250.

MISCELLANEOUS ITEMS
 HP 4261 LCR meter - £650.
 HP 4274 FX LCR meter - £1,100.
 HP 3488 Switch Control Unit + 3742 - £1,100.
 HP 75000 VXI Bus Controllers + E1326B-DVM quantity.
 HP 83220A GSM DCS/PCS 1805-1990MC/S converter for
 use with 8922A - £2,000.
 HP 1630-1631-1650 Logic ANZ's in stock.
 HP 8754A Network ANZ 4-1300MC/S + 8502A + cables -
 £1,500.
 HP 8754A Network ANZ H28 4-2000MC/S-8502A + Cables
 - £2,000.
 HP 8350A Sweeper MF + 83540A PI 2-8.4GHz + 83540A PI
 5.9-12.4GHz all 3 - £3,500.
 HP MICROWAVE TWT AMPLIFIER 189A 1-10GHz-300W
 - £400.
 HP PREAMPLIFIER 8447A 0.1-400MC/S - £120-£1100 - £300.
 HP PREAMPLIFIER 8447B 0.1-1.3GHz - £400.
 HP POWER AMPLIFIER 8447E 0.01-1.3GHz - £400.
 HP PRE + POWER AMPLIFIER 8447F 0.01-1.3GHz - £400.
 HP 3574 Gain-Phase Meter 110-13MC/S OPT 001-Dual - £400.
 MARCONI 2305 Modulation Meter 50kHz-2.3 GHz - £1,000.
 MARCONI 2610 True RMS Meter - £450.
 MARCONI 893B AF Power Meter (opt Sinad filter) - £250-
 £350.

MARCONI 6950-6960B Power Meters + Heads - £400-£900.
 MARCONI SIGNAL SOURCE-6055-6056-6057-6058-6059 -
 FX Range 4-18GHz - £250-£400.
 RASCAL 1782 COMMUNICATION RX - £500 early - £1,100
 late model with back lighting and byte test.
 RASCAL 1772 COMMUNICATION RX - £400-£600.
 TEK MODULE MAINFRAMES - TM501-502-503-504-506-
 TM5003-5006.
 TEK PI 5010-M1 - Prog Multi Interface - £250. FG Prog.
 20MC/S Function Unit - £400 - S1 Prog Scanner - £1,000 -
 DM Prog DMM - £400.
 TEK 7000 OSCILLOSCOPE MAINFRAMES - 7603-7630-7633-
 7834-7854-7904-7904A-7104 - £150-£1,000.
 TEK 7000 PIs - 7A11-7A12 - A13-7A18-7A19 - 7A20-7A24-
 7A26-7A29-7A42-7B11-7B12-7B51-7B61-7B85-7B92A-
 7D15-7D20.
 TEK 7000 - 7S11-7S12-7S13 - 7M11-S1-S2-S3A-S4-S5-S6-
 S51-S53-954.
 HP POWER SUPPLIES - 6621A-6623A - 6624A-6627A-6652A.
 Qty's available. Also 6000 types EPOA.

WE KEEP IN STOCK HP and other makes of RF Frequency
 doublers which when fitted to the RF output socket of a
 S/G generator doubles the output frequency - G.50-1300Mc/s
 to 50-2600Mc/s price from £250 - £450 each.

SPECTRUM ANALYZERS
 HP 3586A 5Hz-50kHz - £750.
 HP 3582A Dual 0.2Hz-25.5kHz - £1,000.
 HP 3585A 20Hz-40Mc/s - £3,500.
 HP 3588A 10Hz-150Mc/s - £7,500.
 HP 8568A 100Hz-1.5GHz - £3,500.
 HP 8568B 100Hz-1.5GHz - £4,500.
 HP 8590B 8Kc/s-1.8GHz - £4,500.
 HP 8590B 10Mc/s (0.01-22GHz) - £3,500.
 HP 9581A Signal Analyzer 15Hz-50kHz - £1,000.
 TEK492 50kHz-21GHz OPT 2 - £2,500.
 TEK492P 50kHz-21GHz OPT 1-2-3 - £3,200.
 TEK492AP 50kHz-21GHz OPT 1-2-3 - £4,000.
 TEK492BP 50kHz-21GHz - £3,000-£4,000.
 TEK495 100kHz-1.8GHz - £2,000.
 HP 8557A 0.01Mc/s-350Mc/s - £500 + MF180T or 180C -
 £150 - 182T - £500.
 HP 8558B 0.01-1500Mc/s - £750 - MF180T or 180C - £150 -
 182T - £500.
 HP 8559A 0.01-21GHz - £1,000 - MF180T or 180C - £150 -
 182T - £500.
 HP 8901A AM FM Modulation ANZ Meter - £800.
 HP 8901B AM FM Modulation ANZ Meter - £1,750.
 HP 8903A Audio Analyzer - £1,000.
 HP 8903B Audio Analyzer - £1,500.

MARCONI 2370 SPECTRUM ANALYZERS - HIGH QUALITY
 - DIGITAL STORAGE - 30Hz-110Mc/s Large qty to clear as
 received from Gov - all sold as is from pile, complete or add
 £100 for basic testing and adjustment - callers preferred -
 pick your own from over sixty units - discount on qty's of
 five.
 A EARLY MODEL GREY - horizontal alloy cooling fins -
 £200.
 B LATE MODEL GREY - vertical alloy cooling fins - £300.
 C LATE MODEL BROWN - as above (few only) - £500.

OSCILLOSCOPES
 TEK 465-465B 100Mc/s + 2 probes - £250-£300.
 TEK 466 100Mc/s storage + 2 probes - £200.
 TEK 475-475A 200Mc/s-250Mc/s + 2 probes - £300-£350.
 TEK 2213-2213A-2215-2215A-2224-2225-2235-2236-2245-60-
 100Mc/s - £250-£400.
 TEK 2445 4ch 150Mc/s + 2 probes - £450.
 TEK 2445A 4ch 150Mc/s + 2 probes - £600.
 TEK 2445B 4ch 150Mc/s + 2 probes - £750.
 TEK 468 D.S.O. 100Mc/s + 2 probes - £500.
 TEK 485 350Mc/s + 2 probes - £550.
 TEK 2467 4ch-300Mc/s - £1,150.
 TEK 2466A 4ch-350Mc/s - £1,550.
 TEK 7100 .O. 2430A -150Mc/s + 2 probes - £1,750.
 TEK 550 .O. 2440 -300Mc/s + 2 probes - £2,000.
 TEK TAS 475-485-100Mc/s-20Mc/s-4ch + 2 probes - £900-
 £1.1K.
 HP1740A - 100Mc/s + 2 probes - £250.
 HP1741A - 100Mc/s storage + 2 probes - £200.
 HP1720A - 1722A - 1725A - 275Mc/s + 2 probes - £300-
 £400.
 HP1744A - 100Mc/s storage - large screen - £250.
 HP1745A - 1746A - 160Mc/s - large screen - £350.
 HP54100A - 3GHz digitizing - £900.
 HP5400A - 500Mc/s digitizing - £500.
 HP5401A - 100Mc/s digitizing - £500.
 HP54100A - 1GHz digitizing - £1,000.

MICROWAVE COUNTERS - ALL LED READOUT
 EIP 351D Autoherz 20Hz-18GHz - £750.
 EIP 371 Micro Source Locking - 20Hz-18GHz - £850.
 EIP 451 Micro Pulse Counter - 300Mc/s-18GHz - £700.
 EIP 545 Microwave Frequency Counter - 10Hz-18GHz -
 £1,150.
 EIP 548A Microwave Frequency Counter - 10Hz-26.5GHz -
 £1.5K.
 EIP 575 Microwave Source Locking - 10Hz-18GHz - £1.2K.
 EIP 581 Microwave Pulse Counter - 300Mc/s-26.5GHz -
 £1.4K.
 SD 6054B Micro Counter 20Hz-24GHz - SMA Socket - £800.
 SD 6054B Micro Counter 20Hz-18GHz - N Socket - £700.
 SD 6054D Micro Counter 800Mc/s-18GHz - £600.
 SD 6246A Micro Counter 20Hz-26GHz - £1.2K.
 SD 6244A Micro Counter 20Hz-4.5GHz - £400.
 HP5352B Micro Counter OPT 010-005-46GHz - new in box -
 £5K.
 HP5340A Micro Counter 10Hz-18GHz - Nixey - £500.
 HP5342A Micro Counter 10Hz-18-24GHz - £800-£1K - OPTS
 001-002-003-005 011 available.
 HP5342A & 5344S Source Synchronizer - £1.5K.
 HP5345A 600Mc/s 11 Digit LED Readout - £400.
 HP5345A - 5354A Plug-in - 4GHz - £700.
 HP5345A + 5355A Plug-in with 5356A 18GHz Head - £1K.
 HP5385A 1GHz 5386A-5386A 3GHz Counter - £1K-£2K.
 Rascal/Dana Counter 1991-160Mc/s - £200.
 Rascal/Dana Counter 1992-1.3GHz - £600.
 Rascal/Dana Counter 9921-3GHz - £350.

SIGNAL GENERATORS
 HP8640A - AM-FM 0.5-512-1024Mc/s - £200-£400.
 HP8640B - Phase Locked - AM-FM 0.5-512-1024Mc/s -
 £500-£1.2K. Opt's 1-2-3 available.
 HP8654A - B AM-FM 10Mc/s-520Mc/s - £300.
 HP8656A SYN AM-FM 0.1-990Mc/s - £900.
 HP8656B SYN AM-FM 0.1-990Mc/s - £1.5K.
 HP8657A SYN AM-FM 0.1-1040Mc/s - £2K.
 HP8660C SYN AM-FM-PM-0.01-1300Mc/s-2600Mc/s - £2K.
 HP8660D SYN AM-FM-PM-0.01-1300Mc/s-2600Mc/s - £3K.
 HP8673D SYN AM-FM-PM-0.01-26.5 GHz - £12K.
 HP3312A Function Generator AM-FM 13Mc/s-Dual - £300.
 HP3314A Function Generator AM-FM-VCO-20Mc/s - £600.
 HP3325A SYN Function Generator 21Mc/s - £800.
 HP3326A SYN 2CH Function Generator 13Mc/s-IEEE -
 £1.4K.
 HP3336A-B-C SYN Func/Level Gen 21Mc/s - £400-£300-
 £500.
 Rascal/Dana 9081 SYN S/G AM-FM-PH-5-520Mc/s - £300.
 Rascal/Dana 9082 SYN S/G AM-FM-PH-1.5-520Mc/s - £400.
 Rascal/Dana 9084 SYN S/G AM-FM-PH-0.01-104Mc/s - £300.

SPECIAL OFFERS

MARCONI 2019A SYNTHESIZED SIGNAL GENERATORS -
 80Kc/s-1040Mc/s - AM-FM - £400 inc. instruction book -
 tested.
 MARCONI 2022E SYNTHESIZED SIGNAL GENERATOR -
 10Kc/s-1.01GHz AM-FM - £500 inc. instruction book -
 tested.
 R&S APN 62 LF Sig Gen 0.1Hz - 260 kHz c/w book - £250.

MARCONI 2383 S.A.NZ 100Hz - 4.2 GHz. £2K
 H.P. RF AMP 8349A 2-20 GHz microwave. £2K.
 H.P. RF AMP 8347A 100 kHz - 3GHz £1,500.
 H.P. 8922 radio communication test sets.
 G - H - M. options various. £2,000 - £3,000 each.
 H.P. 4193A VECTOR IMPEDANCE METER + probe kit. 400
 kHz. To 110 ML/S. £3,500.

H.P. 83220A - E GMS UNITS for above. £1,000 - £1,500.
 WAVETECK SCLUMBERGER 4031 RADIO
 COMMUNICATION TEST SET. Internal Spectrum ANZ.
 £1,800 - £2,000.
 ANRITSU MS555A2 RADIO COMM ANZ. To 1000Mc/s.
 No C.R. tube in this model. £450.
 TEK 2445A - 4CH - 150MS SCOPE + New X1 + X10-
 probe. Instruction book. £500 each.

ITEMS BOUGHT FROM HM GOVERNMENT BEING SURPLUS. PRICE IS EX WORKS. SAE FOR ENQUIRIES. PHONE FOR APPOINTMENT OR FOR DEMONSTRATION OF ANY ITEMS. AVAILABILITY OR PRICE CHANGE. VAT AND CARRIAGE EXTRA. ITEMS MARKED TESTED HAVE 30 DAY WARRANTY. WANTED: TEST EQUIPMENT-VALVES-PLUGS AND SOCKETS-SYNCHROS-TRANSMITTING AND RECEIVING EQUIPMENT ETC.

CONTENTS

Teletel -
Suppliers and Buyers of Quality Second-user Electronic Test and Measurement Equipment at AFFORDABLE Prices.

How to find us
To view - please ring for an appointment -
00 44 (0)24 7665 0702 - Telephone
00 44 (0)24 7665 0773 - Fax
00 44 (0)7868 480 683 - mobile

Ordering Information
Total: 8, Church Way, Boreham, Essex, South, UK, C10 3DF
Tel: 00 44 (0)24 7665 0702 Fax: 00 44 (0)24 7665 0773 Email: 00 44 (0)7868 480 683

Equipment Wanted

Contact Us

WEB DIRECTIONS

PROTEUS VSM Models

Professional PCB Design Made Easy

Introducing the new EAGLE 6.0!

It's an exciting time to be using the new EAGLE 6.0! It's a professional PCB design solution that's easy to use, powerful and affordable. It's a professional PCB design solution that's easy to use, powerful and affordable. It's a professional PCB design solution that's easy to use, powerful and affordable.

Put your web address in front of 18,000 electronic fanatics.

Electronics World acknowledge your company's needs to promote your web site, which is why we are dedicating over 3 pages in every issue to WEB ADDRESSES.

Linage only will cost £150 + vat for a full year.

Linage with colour screen shot will cost £350 + vat for a full year, this will include the above plus 3cm shot of your web site which we can produce if required.

To take up this offer or for more information
Tel 0208 722 6028

E-mail
p.bunce@cumulusmedia.co.uk

ACQUIVISION
<http://www.acquivision.com>

AcquiVision solutions, including XY-Plotting, Oscilloscopes (with FFT), Data Logging and Custom Software, have been getting the most from computers since 1994. Download software. Telephone (01903)830502.

ANASOFT LTD
<http://www.anasoft.co.uk>

SuperSpice, the affordable, mixed-mode windows circuit simulator. Wrote by an analogue design engineer for those Teletubbies who like keeping things simple.

BEDFORD OPTO TECHNOLOGY LTD
<http://www.bot.co.uk>

Optoelectronic products UK design development manufacture standard and custom, LED bargraphs, circuit board Indicators, stand offs, transmissive/reflective switches, baseafe optocouplers tubular and surface mount, pannel mount LED assemblies.

COMPONENT KITS
<http://www.componentkits.com>

"Component Kits LLC manufactures and distributes Electronic Component Kits used for professional engineering design, prototype, University lab, and hobbyist uses. Visit our website to review our current product line, request our Free CD-ROM, or join our newsletter."

COOKE INTERNATIONAL
<http://www.cooke-int.com>



info@cooke-int.com
Test & Measuring Equipment
Operating & Service Manuals.



CROWNHILL ASSOCIATES LTD
<http://www.crownhill.co.uk>

Crownhill supply low cost development tools for use with Micro-Controllers and Smart Cards. Products include Smart Card development tools, Smart cards, Micro Development tools and Bespoke Design Services.

DB TECHNOLOGY
<http://www.dbtechnology.co.uk/>

EMC Testing and Consultancy. Anechoic chamber and open area test site.

- Compliance Tests
- Rapid, accurate pre-compliance tests.
- Fixes included. FCC Listed.
- Flexible, hourly booking available.

DESIGNER SYSTEMS CO.
<http://www.designersystems.co.uk>

Electronic product design company with over a decade of experience promoting it's own product range and designing and manufacturing innovative products for client companies/individuals.

EAGLE PCB DESIGN SOFTWARE

<http://www.puresoft.co.uk>

- Professional PCB design made easy!
- Fully functional freeware download.
- Schematics, Layout & Autorouting.
- Free tech support

EDAFORCE
<http://www.edaforce.co.uk>

EDAForce is a division of the independent specialist recruitment consultancy TelecomForce. We specialise in placing engineers and engineering managers, either contract or permanent, in the role that is right for them. Visit the web site, email us on ew@edaforce.co.uk or call +44(0)1628 850273 to find out how we could help you.

EQUINOX TECHNOLOGIES UK LTD
<http://www.equinox-tech.com>

Equinox Technologies UK Ltd., specialise in development tools for the embedded microcontroller market.

FELLER UK
<http://www.feller-at.com>

Feller (UK) Ltd. manufacture Fully approved cordsets (Moulded mains plugs and connectors) and Power Supply Cables for all industrial Countries to National and International Standards

FIELD ELECTRIC LTD
<http://www.fieldelectric.co.uk>

Field Electric Ltd has been successfully trading since 1958 in the re-sale of used test & measurement equipment & computer hardware. We buy and sell in

small or bulk quantities and can source equipment to particular requirements. Visit our web site or call 44 01837 83736.

FUTURE TECHNOLOGY DEVICES INTL. LTD.

<http://www.ftdichip.com>

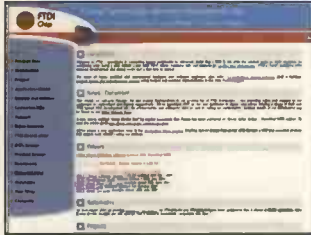

FTDI designs and sells USB-UART and USB-FIFO interface i.c.'s. Complete with PC drivers these devices simplify the task of designing or upgrading USB peripherals

J W COMMUNICATIONS

<http://www.jwhardy.co.uk>



R.S. Network Specialist. Shop online - for R.S.network components. We supply a full range of TV, radio reception equipment to receive analogue/digital signals from both terrestrial and satellite sources. We provide a free planning service for your R.S. networks, MATV and SMATV etc

LABCENTER

<http://www.labcenter.co.uk>

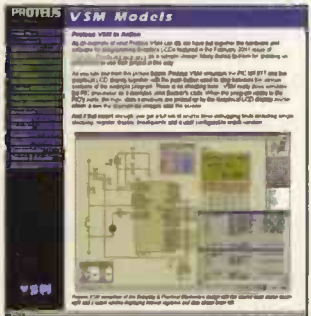

Download evaluation versions of our unique Proteus VSM mixed mode SPICE and CPU simulator, and also the full range of Proteus PCB Design products. Register the Proteus Lite shareware versions online for as little as £20.

LEVY/LATHAM GLOBAL

<http://www.levylatham.com>

U.S. Military Surplus meters, plug-ins, test sets, oscilloscopes, power supplies,

signal generators, spectrum analyzers and radio components from Tektronix, Hewlett Packard, Sony, Phillips and more!

LOW POWER RADIO SOLUTIONS

<http://www.lprs.co.uk>

LPRS markets low power radio transmitters, receivers and transceiver modules manufactured by ourselves, Radiometrix, Circuit Designs, RDT and Micrel. Applications for telemetry, video and remote control.

MATRIX MULTIMEDIA LTD

www.matrixmultimedia.co.uk



Matrix Multimedia publishes a number of highly interactive CD ROMs for learning electronics including: Complete electronics course, Analogue filter design, and PICmicro(R) microcontroller programming (C and assembly).

QUASAR ELECTRONICS

www.quasarelectronics.com



Over 250 electronic kits, projects and ready built units for hobby, educational & industrial applications. TEL: 01279 467799, FAX: 07092 203496 or EMAIL: ewsales@quasarelectronics.com

RADIOMETRIX

<http://www.radiometrix.co.uk>

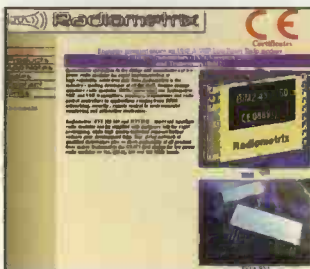

Radiometrix specialises in the design and manufacture of VHF & UHF, RF data modules. We offer a broad range of

PCB mounted miniature transmit, receive and transceiver modules for OEM use. They comply with European harmonised standards EN300 220-3 and EN301 489-3 and are CE certified by an independent Notified Body.

RADIO-TECH LIMITED

<http://www.radio-tech.co.uk>

Radio modules, modems, telemetry, audio transmitters, pagers, antenna, remote controls and much more. All UK designed and manufactured.

RALFE ELECTRONICS

professional test & measurement



www.ralfe-electronics.co.uk

RIMO-AKD-PP

<http://www.art-decade.com>

We provide the following services: Systems design, test & analysis. Software design & coding. Avionics design. Document technical review, authoring & proof reading. Rlg design. Hardware design.

RS COMPONENTS LTD

<http://rswww.com>

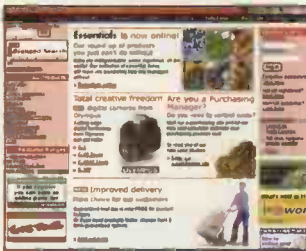

The award winning on-line services from RS

- 130,000 products stocked
- order today - with you tomorrow
- Full colour catalogue online
- Technical library online
- Check stock online before you order
- Credit card orders welcome

SOFTCOPY

<http://www.softcopy.co.uk>

As a PC data base or hard copy, SoftCopy can supply a complete index of Electronics World articles over the past ten years. Photo copies of articles from back issues are also available.

STAFFORDSHIRE WIRELESS COMPANY

<http://www.staffs-wireless.com>

Wireless, communication, test equipment, bought and sold for very

competitive prices visit our web site or telephone John on 01889 569928 or 0973 296461.

TELNET

<http://www.telnet.uk.com>

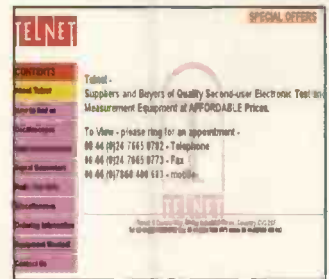

Top quality second-user Test and Measurement Equipment
eMail telnetkm@msn.com

TELONIC

<http://www.telonic.co.uk>



"Telonic, specialists in laboratory AC & DC Power Supplies, Electronic AC & DC Loads, Electrical Safety Testing and complete test systems. Plus RF Filters, Attenuators, Diesel Engine Smoke Measurement, Quartz Crystal Microbalances.
Tel +44 (0) 118 9786911"

TEST EQUIPMENT SOLUTIONS

<http://www.TestEquipmentHQ.com>



Test Equipment for rental or second user sale at the industry's lowest prices. All types of equipment from all leading manufacturers including general purpose, communications and industrial test. Items fully refurbished with 1 year warranty. Rental rebate given on purchases.

TEMWELL CORPORATION

<http://www.temwell.com.tw>

Manufacturer & Exporter of Heelcal BPF Filter, 30 Watts BPF Power Filter and Handset/Base Station Duplexers

THOSE ENGINEERS LTD

<http://www.spiceage.com>

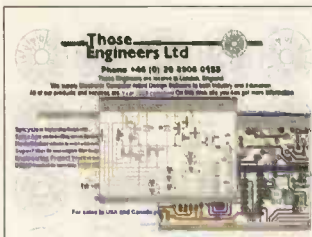

Working evaluations of SpiceAge mixed-mode simulator, Spicycle PCB design tools and Superfilter demo (synthesises passive, active, digital filters). Tech support, sales links and price list.

THERMOSPEED

<http://www.thermospeed.co.uk>



Temperature and pressure, control and instrumentation. Full on-line purchasing.

- * Overnight ex-stock delivery
- * Create your own hotlist
- * Download datasheets
- * Full technical support

TOTAL ROBOTS

<http://www.totalrobots.co.uk>

Robot Kits and Control Technology products, including OOPic the first Object-Oriented Programmable Integrated Circuit. Secure on-line ordering and fast delivery.

TRIDENT MICROSYSTEMS LTD

<http://www.trident-uk.co.uk>

Visit the Trident website for details and datasheets on their entire LCD and printer product range. Download data and subscribe for our regularly updated newsletter.

TOWER HILL TECHNICAL SERVICES

<http://www.towerhillaerials.com>

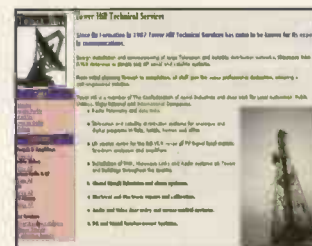

Everything you need for DIY Satellite & TV aerial Installation. The one stop

shop for TV, FM, Satellite, Amateur Radio PMR Aerials, Distribution Equipment, Cable & Accessories

TECHNICAL AND SCIENTIFIC SUPPLIES

<http://www.technicalscientific.com>

Suppliers of pre-1985 equipment and components.

- Test/Measurement equipment
- Valves and semiconductors
- Transducers and pressure gauges
- Scientific books and catalogues
- Manuals and data sheets

ULTRACOM

<http://www.ultracom.fi>

Ultracom specializes in the design and manufacture of data radio products including Radio Modules, Radio Modems, Filters and Antennas for real-time data communication. In addition to our standard RF-products we provide tailored solutions for customers wireless communications requirements. Our wireless data radios are used in the most varied applications: transferring environmental data in tropical conditions, locating moving targets, remote-control of cranes, controlling pump stations in waterworks, monitoring real estates, transferring data in public transportation information systems. There are countless applications, what are yours?

VANN DRAPER ELECTRONICS LTD

<http://www.vanndraper.co.uk>

Test equipment from Grundig, Kenwood, Hitachi, Fluke, Avo, Glassman, Advance in a comprehensive site including oscilloscopes, multimeters, power supplies, generators, counters, soldering, digital tv etc.

VUTRAX PCB DESIGN SOFTWARE

<http://www.vutrax.co.uk>

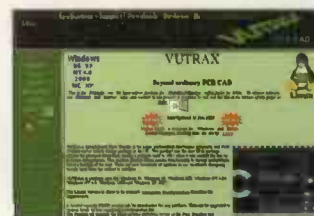

Vutrax electronic schematic and pcb design system for Windows 95/98, ME, NT, 2000, XP and Linux. Limited Capacity FREE version downloads available, all upgradeable to various customised level.

UK ELECTRICAL DIRECT

<http://www.uked.com>

For a comprehensive on-line directory, buyers guide and resource locator for the UK Electrical Industry look at this site. Many of the companies listed have links to their own web sites, making this a one-stop shop for a huge amount of information.

UK MAILING LIST GROUP

<http://www.egroups.com/list/uktvrepair>

Following on from the newsgroup discussion last month there is a UK Email group for TV technicians where you can send an Email to everyone in the group. There's just over 30 people in the group at present. For more details and how to register look at the egroup home page. Just a general comment though - you do have to be careful who you give your Email address to so that you can avoid "spamming" - that is getting lots of unwanted Email about dubious Russian site (amongst others).

WOOD & DOUGLAS

<http://www.woodanddouglas.co.uk>

Wood & Douglas Ltd is the leading independent British designer and manufacturer of quality radio products for International telemetry, data, voice & video wireless communications.

WARWICK WIRELESS LTD

<http://www.radiotelemetry.co.uk>
Free data on Radio Modems, Radio



Telemetry, Radio Modules and Wireless Video systems. The licence exempt radios can transmit data from 1 to 20Km at baud rates of 19.2Kbaud to 128Kbaud. The UK based Company can offer customised derivatives of their products as well as turnkey RF Systems.

WILMSLOW AUDIO

<http://www.wilmslow-audio.co.uk>



"Uk's largest supplier of high quality loudspeaker kits and drive units. Comprehensive range of components and accessories, including damping products, connectors and grilles materials. Demonstration facilities available."

WEB DIRECTIONS

Put your web address in front of 18,298 electronic fanatics.

Electronics World acknowledge your company's needs to promote your web site, which is why we are dedicating over 3 pages in every issue to WEB ADDRESSES. Linage only will cost £150 + vat for a full year.

Linage with colour screen shot will cost £350 + vat for a full year, this will include the above plus 3cm shot of your web site which we can produce if required.

To take up this offer or for more information call
Tel 0208 722 6028

E-mail p.bunce@cumulusmedia.co.uk



Electronics World reader offer:
x1, x10 switchable
oscilloscope probes,
only £21.74 a pair,
fully inclusive*

*Additional pairs as part of the same order, only £19.24 each pair.

Please supply the following:

Probes

Total _____

Name _____

Address _____

Postcode _____ Telephone _____

Method of payment (please circle)

Cheques should be made payable to ELECTRONICS WORLD

Access/Mastercard/Visa/Cheque/PO

Credit card no _____

Card expiry date _____ Signed _____

Please allow up to 28 days for delivery

Seen on sale for £20 each, these high-quality oscilloscope probe sets comprise:

- two x1, x10 switchable probe bodies
- two insulating tips
- two IC tips and two sprung hooks
- trimming tools

There's also two BNC adaptors for using the cables as 1.5m-long BNC-to-BNC links. Each probe has its own storage wallet.

To order your pair of probes, send the coupon together with £21.74 UK/Europe to Probe Offer, Jackie Lowe, Cumulus Business Media, Anne Boleyn House, 9-13 Ewell Road, Cheam, Surrey, SM3 8BZ

Readers outside Europe, please add £2.50 to your order.

Specifications

Switch position 1

Bandwidth	DC to 10MHz
Input resistance	1MΩ – i.e. oscilloscope i/p
Input capacitance	40pF+oscilloscope capacitance
Working voltage	600V DC or pk-pk AC

Switch position 2

Bandwidth	DC to 150MHz
Rise time	2.4ns
Input resistance	10MΩ ±1% if oscilloscope i/p is 1MΩ
Input capacitance	12pF if oscilloscope i/p is 20pF
Compensation range	10-60pF
Working voltage	600V DC or pk-pk AC

Switch position 'Ref'

Probe tip grounded via 9MΩ, scope i/p grounded

£1 BARGAIN PACKS

Selected items

PIEZO ELECTRIC SOUNDER, also operates efficiently as a microphone. Approximately 30mm diameter, easily mountable, 2 for £1. Order Ref: 1084.

LIQUID CRYSTAL DISPLAY on p.c.b. with i.c.s etc. to drive it to give 2 rows of 8 figures or letters with data. Order Ref: 1085.

30A PANEL MOUNTING TOGGLE SWITCH. Double-pole. Order Ref: 166.

SUB MIN TOGGLE SWITCHES. Pack of 3. Order Ref: 214.

HIGH POWER 3in. SPEAKER (11W 8ohm). Order Ref: 246.

MEDIUM WAVE PERMEABILITY TUNER. It's almost a complete radio with circuit. Order Ref: 247.

HEATING ELEMENT, mains voltage 100W, brass encased. Order Ref: 8.

MAINS MOTOR with gearbox giving 1 rev per 24 hours. Order Ref: 89.

ROUND POINTER KNOBS for flatted 1/4in. spindles. Pack of 10. Order Ref: 295.

REVERSING SWITCH. 20A double-pole or 40A single pole. Order Ref: 343.

LUMINOUS PUSH-ON PUSH-OFF SWITCHES. Pack of 3. Order Ref: 373.

SLIDE SWITCHES. Single pole changeover. Pack of 10. Order Ref: 1053.

PAXOLIN PANEL. Approximately 12in. x 12in. Order Ref: 1033.

CLOCKWORK MOTOR. Suitable for up to 6 hours. Order Ref: 1038.

TRANSISTOR DRIVER TRANSFORMER. Maker's ref. no. LT44, impedance ratio 20k ohm to 1k ohm; centre tapped, 50p. Order Ref: 1/23R4.

HIGH CURRENT RELAY, 12V d.c. or 24V a.c., operates changeover contacts. Order Ref: 1026.

3-CONTACT MICROSWITCHES, operated with slightest touch, pack of 2. Order Ref: 861.

HIVAC NUMICATOR TUBE, Hivac ref XN3. Order Ref: 865 or XN11 Order Ref: 866.

2IN. ROUND LOUDSPEAKERS. 50Ω coil. Pack of 2. Order Ref: 908.

5K POT, standard size with DP switch, good length 1/4in. spindle, pack of 2. Order Ref: 11R24.

13A PLUG, fully legal with insulated legs, pack of 3. Order Ref: GR19.

OPTO-SWITCH on p.c.b., size 2in. x 1in., pack of 2. Order Ref: GR21.

COMPONENT MOUNTING PANEL, heavy paxolin 10in. x 2in., 32 pairs of brass pillars for soldering binding components. Order Ref: 7RC26.

HIGH AMP THYRISTOR, normal 2 contacts from top, heavy threaded fixing underneath, think amperage to be at least 25A, pack of 2. Order Ref: 7FC43.

BRIDGE RECTIFIER, ideal for 12V to 24V charger at 5A, pack of 2. Order Ref: 1070.

TEST PRODS FOR MULTIMETER with 4mm sockets. Good length flexible lead. Order Ref: D86.

LUMINOUS ROCKER SWITCH, approximately 30mm square, pack of 2. Order Ref: D64.

MES LAMP HOLDERS slide on to 1/4in. tag, pack of 10. Order Ref: 1054.

HALL EFFECT DEVICES, mounted on small heatsink, pack of 2. Order Ref: 1022.

12V POLARISED RELAY, 2 changeover contacts. Order Ref: 1032.

PROJECT CASE, 95mm x 66mm x 23mm with removable lid held by 4 screws, pack of 2. Order Ref: 876.

LARGE MICROSWITCHES, 20mm x 6mm x 10mm, changeover contacts, pack of 2. Order Ref: 826.

COPPER CLAD PANELS, size 7in. x 4in., pack of 2. Order Ref: 973.

100M COIL OF CONNECTING WIRE. Order Ref: 685.

WHITE PROJECT BOX, 78mm x 115mm x 35mm. Order Ref: 106.

LEVER-OPERATED MICROSWITCHES, ex-equipment, batch tested, any faulty would be replaced, pack of 10. Order Ref: 755.

MAINS TRANSFORMER, 12V-0V-12V, 6W. Order Ref: 811.

QUARTZ LINEAR HEATING TUBES, 306W but 110V so would have to be joined in series, pack of 2. Order Ref: 907.

REELS INSULATION TAPE, pack of 5, several colours. Order Ref: 911.

LIGHTWEIGHT STEREO HEADPHONES. Order Ref: 989.

THERMOSTAT for ovens with 1/4in. spindle to take control knob. Order Ref: 857.

MINI STEREO 1W AMP. Order Ref: 870.

SELLING WELL BUT STILL AVAILABLE

IT IS A DIGITAL MULTITESTER, complete with backrest to stand it and hands-free test prod holder. This tester measures d.c. volts up to 1,000 and a.c. volts up to 750; d.c. current up to 10A and resistance up to 2 megs. Also tests transistors and diodes and has an internal buzzer for continuity tests. Comes complete with test prods, battery and instructions. Price £6.99. Order Ref: 7P29.

INSULATION TESTER WITH MULTIMETER. Internally generates voltages which enable you to read insulation directly in megohms. The multimeter has four ranges: AC/DC volts, 3 ranges DC milliamps, 3 ranges resistance and 5 amp range. These instruments are ex-British Telecom but in very good condition, tested and guaranteed OK, probably cost at least £50 each, yours for only £7.50 with leads, carrying case £2 extra. Order Ref: 7.5P4.

REPAIRABLE METERS. We have some of the above testers but slightly faulty, not working on all ranges, should be repairable, we supply diagram, £3. Order Ref: 3P176.

PHILIPS 9in. MONITOR. Not cased, but it is in a frame for rack mounting. It is high resolution and was made to work with the IBM 'One per disk' computer. price £15. Order Ref: 15P1.

METAL CASE FOR 9in. MONITOR. Supplied as a flat pack, price £12. Order Ref: 12P3.

ANOTHER PROJECT CASE. Should be very suitable for a non-recognisable bug or similar hand-held device. It is 150mm long, 36mm wide and 15mm thick. Originally these were TV remote controls, price 2 for £1. Order Ref: 1068.

A MUCH LARGER PROJECT BOX. Size 216mm x 130mm x 85mm with lid and 4 screws. This is an ABS box which normally retails at around £8. All brand new, price £2.50. Order Ref: 2.5P28.

BT TELEPHONE EXTENSION WIRE. This is proper heavy duty cable for running around the skirting board when you want to make a permanent extension. Four cores properly colour coded, 25m length only £1. Order Ref: 1067.

HEAVY DUTY POT. Rated at 25W, this is 20 ohm resistance so it could be just right for speed controlling a d.c. motor or device or to control the output of a high current. Price £1. Order Ref: 1/33L1.

1mA PANEL METER. Approximately 80mm x 55mm, front engraved 0-100. Price £1.50 each. Order Ref: 1/16R2.

VERY THIN DRILLS. 12 assorted sizes vary between 0.6mm and 1.6mm. Price £1. Order Ref: 128.

EVEN THINNER DRILLS. 12 that vary between 0.1mm and 0.5mm. Price £1. Order Ref: 129.

D.C. MOTOR WITH GEARBOX. Size 60mm long, 30mm diameter. Very powerful, operates off any voltage between 6V and 24V D.C. Speed at 6V is 200 rpm, speed controller available. Special price £3 each. Order Ref: 3P108.

FLASHING BEACON. Ideal for putting on a van, a tractor or any vehicle that should always be seen. Uses a Xenon tube and has an amber coloured dome. Separate fixing base is included so unit can be put away if desirable. Price £5. Order Ref: 5P267.

MOST USEFUL POWER SUPPLY. Rated at 9V 1A, this plugs into a 13A socket, is really nicely boxed. £2. Order Ref: 2P733.

MOTOR SPEED CONTROLLER. These are suitable for D.C. motors for voltages up to 12V and any power up to 1/6h.p. They reduce the speed by intermittent full voltage pulses so there should be no loss of power. In kit form these are £12. Order Ref: 12P34. Or made up and tested, £20. Order Ref: 20P39.

BALANCE ASSEMBLY KITS. Japanese made, when assembled ideal for chemical experiments, complete with tweezers and 6 weights 0.5 to 5 grams. Price £2. Order Ref: 2P44.

CYCLE LAMP BARGAIN. You can have 100 6V 0.2A MES bulbs for just £2.50 or 1,000 for £20. They are beautifully made, slightly larger than the standard 6.3V pilot bulb so they would be ideal for making displays for night lights and similar applications.

SOLDERING IRON, super mains powered with long-life ceramic element, heavy duty 40W for the extra special job, complete with plated wire stand and 245mm lead, £3. Order Ref: 3P221.

HIGH AMP THYRISTOR. Normal two contacts from the top and heavy threaded fixing underneath. We don't know the amperage of this but think it to be at least 25A. Price 50p each. Order Ref: 1/7RC43.

THREE LEVEL PRESSURE SWITCH. All 3 are low pressures and the switch could be blow-operated. With a suitable tubing these switches could control the level of liquid, etc., price £1. Order Ref: 67.

BREAKDOWN UNIT, Order Ref: BM41001. This is probably the most valuable breakdown unit that you have ever been offered. It contains the items specified below, just 2 of which are currently selling at £3.50 each. Other contents are:
Computer grade electrolytics, 330µF 250V DC, you get 4 of these, 4,700µF at 50V DC, you get 2 of these, 1,000µF at 16V DC, you get one of these, and 16A 250V double rocker switch, 115V to 250V selector switch. You also get a standard flat pin instrument socket, a 250V 5A bridge rectifier, 2 x 25A bridge rectifiers mounted on an aluminium heatsink but very easy to remove.
2 NPN power transistors ref. BUV47, currently listed by Maplins at £3.50 each, a power thyristor, Mullard ref. BTW69 or equivalent, listed at £3.
All the above parts are very easy to remove. 100s of other parts not so easy to remove, all this is yours for £5. Order Ref: 1/11R8.



RELAYS

We have thousands of relays of various sorts in stock, so if you need anything special give us a ring. A few new ones that have just arrived are special in that they are plug-in and come complete with a special base which enables you to check voltages of connections of it without having to go underneath. We have 6 different types with varying coil voltages and contact arrangements.



Coil Voltage	Contacts	Price	Order Ref:
12V DC	4-pole changeover	£2.00	FR10
24V DC	2-pole changeover	£1.50	FR12
24V DC	4-pole changeover	£2.00	FR13
240V AC	1-pole changeover	£1.50	FR14
240V AC	4-pole changeover	£2.00	FR15

Prices include base
MINI POWER RELAYS

For p.c.b. mounting, size 28mm x 25mm x 12mm, all have 16A changeover contacts for up to 250V. Four versions available, they all look the same but have different coils:

- 6V Order Ref: FR17
- 12V Order Ref: FR18
- 24V Order Ref: FR19
- 48V Order Ref: FR20

Price £1 each less 10% if ordered in quantities of 10, same or mixed values.

4 CIRCUIT 12V RELAY. Quite small, clear plastic enclosed and with plug-in tags, £1. Order Ref: 205N.

NOT MUCH BIGGER THAN AN OXO CUBE. Another relay just arrived is extra small with a 12V coil and 6A changeover contacts. It is sealed so it can be mounted in any position or on a p.c.b. Price 75p each, 10 for £6 or 100 for £50. Order Ref: FR16.

BIG POWER RELAY. These are open type fixed by screws into the threaded base. Made by Omron, their ref: MM4. These have 4 sets of 25A changeover contacts. The coil is operated by 50V AC or 24V DC, price £6. Order Ref: 6P.

SIMILAR RELAY but smaller and with only 2 sets of 25A changeover contacts. Coil voltage 24V DC, 50V AC, £4. Order Ref: 4P.

BIG POWER LATCHING RELAY. Again by Omron, their ref: MM2K. This looks like a double relay, one on top of the other. The bottom one has double-pole 20A changeover contacts. The top one has no contacts but when energised it will lock the lower relay either on or off depending on how it is set. Price £6. Order Ref: 6P.

RECHARGEABLE NICAD BATTERIES. AA size, 25p each, which is a real bargain considering many firms charge as much as £2 each. These are in packs of 10, coupled together with an output lead so are a 12V unit but easily dividable into 2 x 6V or 10 x 1.2V. £2.50 per pack, 10 packs for £25 including carriage. Order Ref: 2.5P34.

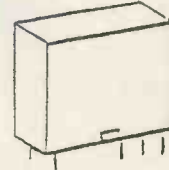

BUY ONE GET ONE FREE

ULTRASONIC MOVEMENT DETECTOR. Nicely cased, free standing, has internal alarm which can be silenced. Also has connections for external speaker or light. Price £10. Order Ref: 10P154.

CASED POWER SUPPLIES which, with a few small extra components and a bit of modifying, would give 12V at 10A. Originally £9.50 each, now 2 for £9.50. Order Ref: 9.5P4.

3-OCTAVE KEYBOARDS with piano size keys, brand new, previous price £9.50, now 2 for the price of one. Order Ref: 9.5P5.

1.5V-6V MOTOR WITH GEARBOX. Motor is mounted on the gearbox which has interchangeable gears giving a range of speeds and motor torques. Comes with full instructions for changing gears and calculating speeds. £7. Order Ref: 7P26.

MINI BLOWER HEATER. 1kW, ideal for under desk or airing cupboard, etc., needs only a simple mounting frame, price £5. Order Ref: 5P23.

IT IS VERY POWERFUL. In fact it is almost 1/2h.p. and can be driven by a 12V battery, so one on each wheel would drive a go-kart and its passenger. Made by the famous Smiths company, this motor should give a good, long, trouble-free service. Offered at £12 each or if you order a pair, then you can have the pair for £20. Order Ref: 12P41.



TERMS

Send cash, PO, cheque or quote credit card number. If order under £25 and for heavy items add £4.50 carriage. If lightweight add postage which you think will cover.

J & N FACTORS

Pilgrim Works (Dept. WW)
Stairbridge Lane, Bolney
Sussex RH17 5PA
Telephone: 01444 881965
E-mail: jnfactors@aol.com

As an advertiser you can be certain that your sales message is going to be read by decision-making electronics professionals with the power to purchase your products.

Service Link

The pre-paid rate for semi-display setting is £17 per single column centimetre (maximum 4cm). Box number £22 extra. All prices plus 17.5% VAT. All cheques, postal orders etc to be made payable to Cumulus Business Media. Advertisements together with remittance should be sent to Electronics World Classified, Cumulus Business Media, Anne Boleyn House, 9-13 Ewell Road, Cheam, Surrey SM3 8DZ.
Tel: 020 8722 6028. Fax: 020 8770 2016.

ARTICLES WANTED

SURPLUS WANTED

WE BUY: ICs, Memory, Relays, Caps, PSUs, Semiconductors, Populated Boards, Computers + Test Equipment
ANYTHING CONSIDERED
For our wide range of Semiconductor + Passives List, please ring, fax or email

MAIL ELECTRONICS

TEL: 0161-761 4520 / FAX: 0161-763 6863
EMAIL: andrew@mailelectronics.com
www.mailelectronics.com

BEST CASH PRICES PAID

For all valves KT88
PX4 and other audio types

Wide range of valves
and CRT stocked

Tel: 01403 784961

Minimum Order UK -
£100+VAT+Freight

Billington Export Ltd. Fax: 01403 783519
Email: sales@bel-tubes.co.uk
Sussex RH14 9EZ
Visitors by appointment

Rack Enclosures

New and Used - most sizes
16U to 50U side and rear panels
main distribution
19" Panel mounts
optima eurocraft

Prices from £45 + vat

M&B Radio

86 Bishopsgate Street, Leeds LS1 4BB
Tel. 0113 2702114 Fax. 0113 2426881

**Why not let
Electronics
World
help you?**

Call Jan Thorpe
Tel: 020 8722 6028
Fax: 020 8722 6060
E-mail:
j.thorpe@cumulusmedia.co.uk

CIRCUIT BUILDER

Engineer with own facilities wanted to build and characterise experimental mixed analog/digital circuits.

Flexible working but quick turn-round essential.

j.thirtle@maran.co.uk

FOR SALE SURPLUS STOCK

I/Cs	QTY
PIC 12C508A-04IP	2417
PIC 12CE518-04IP	3800
PIC 16C57 XTI-S0	2007
HD6413003RF16	212
Transistors	
FZT651 SOT223	10195
ZTX851 E-LINE	8000
FZT753 / BDP954 SOT223	4162
ZTX951 E-LINE	10000
BFS 17P SOT23	10912
Memory	
24LC02B-1SN	4009
MBM29F040C70PD	1200
Caps/Siemens Relays	
100NF 50V Y5V 0805	87913
V23072 C1061-A303 12V	21919
SEALED 20A	
V23133-A1001 C133 12V	10400
OPEN 40A	

All offers considered.
Other components available.

Tel: 01843 - 293216
cforster@pabelectronics.ltd.uk

SERVICES

PCBs Conv/PTH/Multi-Layer/Flexible • UK & Far East production

- CAD Layout • Electronic Design • Assembly (prototype & production)
- SMD m/c assy @ 18,500 cps/hr

Deliveries from

24
Hrs

Prototype
PTH PCBs
from just
£40.00



Tel: 01635 40347

Newbury Electronics Ltd
Faraday Road Newbury Berks RG14 2AD
Fax: 01635 36143
e-mail: circuits@newbury.tcom.co.uk
http://www.newburyelectronics.co.uk

Visit

www.pcbtrain.com

The low cost source for prototype PCBs
from 1 to 6 layers

From Concept To Production

48 HOUR SERVICE

Electronic design and manufacturing services for the new millennium:

- Embedded monitoring & control
- PSTN telephones and test equipment
- Datacom interfacing, line driving etc.
- Switch Mode & linear PSU and battery management
- Gas detection systems
- Printed Circuit Board design
- Technical documentation, schematic layout & language translation
- Wireless telemetry systems
- Audio & Video processing
- GSM telemetry via SMS or data (TCP/IP)
- DVD player control systems
- GPS positioning systems
- Specialist cable looms
- Small, medium & large scale manufacturing

Email: sales@designersystems.co.uk

Tel/Fax: +44 (0) 1872 223306



for more information see our web site @
<http://www.designersystems.co.uk>

Test Equipment



Service Manuals.

Contact

www.cooke-int.com

Tel:

+44 01243 55 55 90

P&P ELECTRONICS

Design of Electronic Systems
by Degree Qualified Engineer

01924 402931

POWER SUPPLY DESIGN

Switched Mode PSU
Power Factor Correction
designed to your specification

Tel/Fax: 01243 842520

e-mail: eugen_kus@cix.co.uk

Lomond Electronic Services

PRINTED CIRCUIT BOARDS

DESIGNED & MANUFACTURED agar
Circuits

- Prototype or production quantities
- Fast turnaround available
- PCBs designed from circuit diagrams
- Almost all computer files accepted
- PCB assembly - mechanical assembly
- Full product design-manufacture-test-repair

Unit 5, East Belfast Enterprise Park
308 Albertbridge Rd, Belfast BT5 4GX
TEL 028 9073 8897 FAX 028 9073 1802
agar@argonet.co.uk

ELECTRONIC UPDATE

FOR SALE



THE NATIONAL INSTRUMENTS

Measurement and Automation Catalogue 2002 is the leading resource for engineers and scientists seeking the most effective customer-defined measurement and automation solutions. The catalogue details the complete line of NI products with comprehensive tutorials, product specifications and selection advice - all designed to help engineers and scientists develop integrated networked measurement and automation applications.

Phone: 01635 523545
 Fax: 01635 524395
 e-mail: info.uk@ni.com
 web: www.ni.com/uk

RF DESIGN SERVICES

All aspects of RF hardware development considered from concept to production.

WATERBEACH ELECTRONICS

www.rlaver.dial.pipex.com
 TEL: 01223 862550
 FAX: 01223 440853

As an advertiser you can be certain that your advertisement is going to be read by DECISION-MAKING ELECTRONIC PROFESSIONALS with the POWER TO PURCHASE your products.

Why not let Electronics World help you?

**Call Jan Thorpe
 Tel: 020 8722 6028
 Fax: 020 8722 6060
 E-mail: j.thorpe@cumulusmedia.co.uk**

MISC

TOP PRICES PAID

For all your valves, tubes, semi conductors and ICs.

Langrex Supplies Limited
 1 Mayo Road, Croydon, Surrey CR0 2QP
 TEL: 020 8684 1166 FAX: 020 8684 3056

Exclusive reader offer: 20% off a stand-alone I/O controller.

ELECTRONICS WORLD

MARCH 2002 £5.95
USB oscilloscope
 History of the superhot
 New circuits for measuring capacitors



ELECTRONICS WORLD

covers topics of most interest to the readers. Every section of the magazine is of interest and value to the Electronics Professionals who buy Electronics World every month. Your advertisement will appear in an environment which captures and holds the readers interest.

For further information call Pat Bunce
 Tel: 020 8643 6207
 Fax: 020 8770 2016
 Email: P.bunce@cumulusmedia.co.uk

ADVERTISERS' INDEX

BETA	43	NUMBER ONE SYSTEMS	29
CONFORD ELECTRONICS	31	OLSON ELECTRONICS	8
CRICKLEWOOD ELECTRONICS	35	PICO	31
CROWNHILL	IBC	QUASAR ELECTRONICS	33
E. A. SOWTER	31	QUICKROUTE	2
J. K. MICROSYSTEMS	37	RD RESEARCH	4
J&N FACTORS	70	SPACE ELECTRONICS	43
JOHNS RADIO	65	STEWART OF READING	43
JPG ELECTRONICS	35	TELNET	IFC
LABCENTER ELECTRONICS	OBC	TEMWELL CORPORATION	53
LAPLACE INSTRUMENTS	37	TIE PIE	45
MILFORD INSTRUMENTS	35		

SMART CARD SOLUTIONS

Crownhill Associates
smart electronic solutions

TOOLBOX

ChipDrive Starter pack

ChipDrive Microh - serial port card-terminal
Samples of Smart cards (6 cards)
Source code examples on CD ROM
(VB3,4,5,6, Delphi & C)
Windows API Description, Windows DLL
Documentation on CD ROM (PDF format)

£69.95
+Vat

Card Applications

SmartCard
Programmers
from £9.99

29.95
+Vat

SIM Card Editor for Mobile Phones

This advanced editor allows the user to modify, copy and print data held on any GSM SIM card. No longer do you have to battle with complicated programming sequences on the numeric keypad of your mobile phone. Simply connect the SIM card READER WRITER to your PC, install the easy to use software to:

- View and Print a detailed card profile
- Edit, Delete or Add phone book entries
- Edit, Delete or Add SMS messages
- PIN administration. Enable and Up-Date PIN1/2, unlock PIN's, Display the error counter for each PIN
- Archive SIM Card data to hard drive, copy Save and restore complete card data sets.
- Copy SIM card data from card to card
- Charge Control. set up charge counter limit, display current charge value, setup displayed price per unit.
- View and change preferred service providers

Includes:
SIM Card Reader Writer
Mini SIM Adapter
Software on CD-ROM
OnLine user Guide and Help
Requires Windows 95/98, NT, 2000 & Pentium Class PC

32, Broad Street, Ely
Cambridge, CB7 4AH

Tel: +44 (0) 1353 666709
Fax: +44 (0) 1353 666710

All prices exclude VAT posatge and packing

Visit our web site: www.crownhill.co.uk

Now with
Atmel AVR model
and
C language debugging

PROTEUS VSM

Virtual System Modelling

Build It In Cyberspace

www.labcenter.co.uk

CIRCLE NO. 105 ON REPLY CARD

Develop and test complete micro-controller designs without building a physical prototype. PROTEUS VSM simulates the CPU and any additional electronics used in your designs. And it does so in real time.*

- CPU models for PIC and 8051 and series micro-controllers available now. 68HC11 coming soon. More CPU models under development. See website for latest info.
- Interactive device models include LCD displays, RS232 terminal, universal keypad plus a range of switches, buttons, pots, LEDs, 7 segment displays and much more.
- Extensive debugging facilities including register and memory contents, breakpoints and single step modes.
- Source level debugging supported for selected development tools.
- Integrated 'make' utility - compile and simulate with one keystroke.
- Over 4000 standard SPICE models included. Fully compatible with manufacturers' SPICE models.
- DLL interfaces provided for application specific models.
- Based on SPICE3F5 mixed mode circuit simulator.
- CPU and interactive device models are sold separately - build up your VSM system in affordable stages.
- ARES Lite PCB Layout also available.

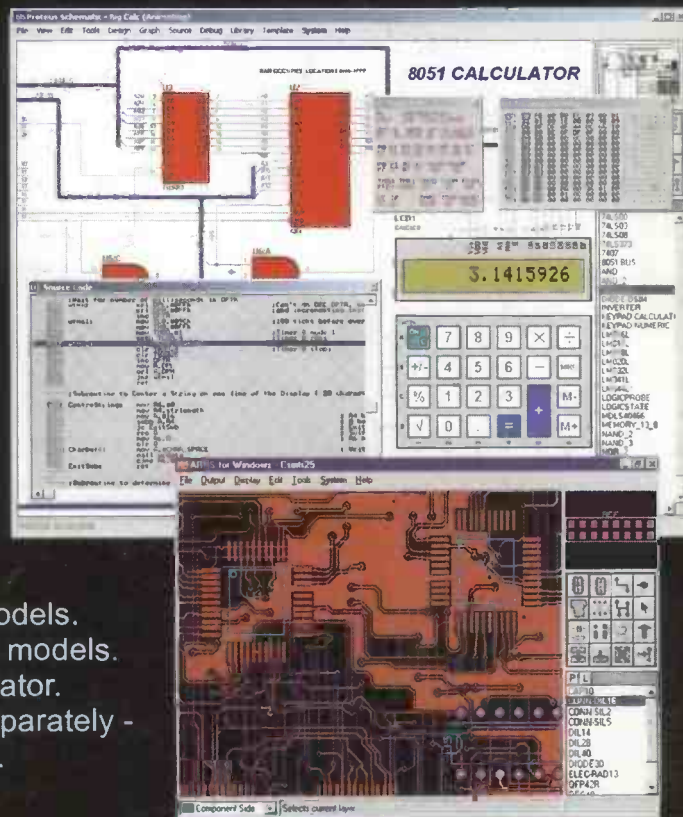

labcenter
Electronics

*E.g. PROTEUS VSM can simulate an 8051 clocked at 12MHz on a 300MHz Pentium II.

Write, phone or fax for your free demo CD - or email info@labcenter.co.uk.
Tel: 01756 753440. Fax: 01756 752857. 53-55 Main St, Grassington. BD23 5AA.