

RADIO & ELECTRONICS

CONSTRUCTOR

AUGUST 1980
55p



A-F- MILLIVOLT METER

A SMALL SELF-
CONTAINED UNIT



PORTABLE SHORT WAVE RADIO

SUITABLE FOR
NEWCOMERS



COVERS 25,
31, 41 AND
49 METRE
BANDS

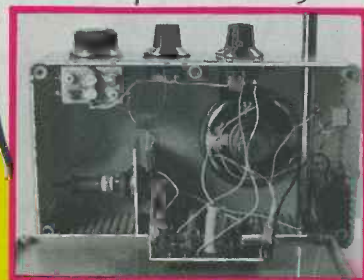

**GREAT
NEW
SERIES**

The INSTRUCTOR – Part 1
A Practical Introduction To Microprocessors

**ALSO
ANNUAL
INDEX**

DIRECT SUPPLY SERVICE TO READERS

TOWERS INTERNATIONAL TRANSISTOR SELECTOR (NEW REVISED EDITION)

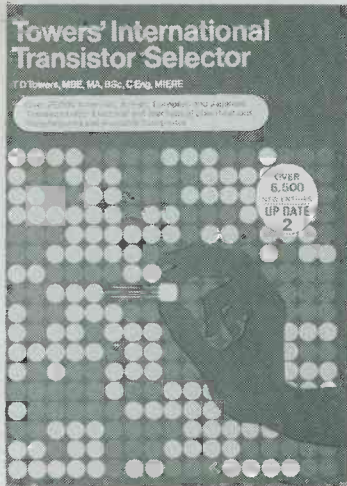

This is dead! 

Would this replace it?

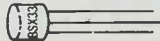

If it takes you longer than 1 minute to find out all about these transistors then you need a copy of TOWER'S INTERNATIONAL TRANSISTOR SELECTOR. It's one of the most useful working books you will be offered this year. And probably the cheapest! In it, you will find a really international selection of 13,000 transistor types — British, Continental European, American and Japanese. And we think that they will solve 90% of your transistor enquiries.

Current and widely used obsolete types were carefully selected and arranged in Numero-Alphabetical order by an author who was uniquely qualified to do the job. With his compendium, all you need to know is the type number and you can learn all about a transistor's specification; who made it and where to contact them; or what to use to replace it.

Price £10.35 inc P&P

TOWERS INTERNATIONAL FET SELECTOR

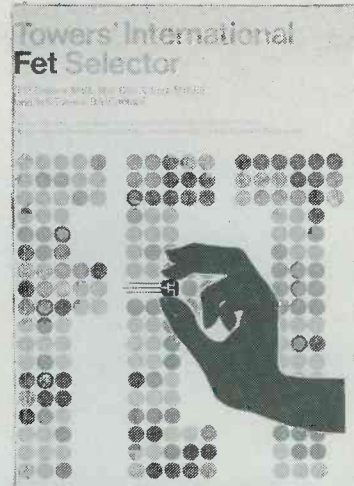

If you deal with field effect transistors, or fet's — whether as a student, a hobbyist, a circuit engineer, a buyer, a teacher or a serviceman — you often want data on a specific fet of which you know only the type number.

Specifications apart, you may be even more interested in where you can get the device in question. And perhaps more important still (particularly with obsolete devices), you may want guidance on a readily available possible substitute.

This fet compendium, a comprehensive tabulation of basic specification, offers information on:

1. Ratings
2. Characteristics
3. Case details
4. Terminal identifications
5. Applications use
6. Manufacturers
7. Substitution equivalents (both European and American)

The many fet's covered in this compendium are most of the more common current and widely-used obsolete types.

It is international in scope and covers fet's not only from the USA and Continental Europe, but also from the United Kingdom and the Far East (Japan).

Price £4.00 inc P&P

(Please allow 21 days for delivery)

Tower's
International
Transistor
Selector by T. D. Towers
MBE, MA, BSc, C Eng, MIERE
£10.35
inc. post and packing

To:—DATA PUBLICATIONS LTD.
57 MAIDA VALE
LONDON W9 1SN

Please send me copy/copies
to the address shown below

NAME

ADDRESS

(Block capitals)

Tower's
International
FET
Selector by T. D. TOWERS
MBE, MA, BSc, C Eng, MIERE
£4.00
inc. post and packing

To:—DATA PUBLICATIONS LTD.
57 MAIDA VALE
LONDON W9 1SN

Please send me copy/copies
to the address shown below

NAME

ADDRESS

(Block capitals)

RADIO & ELECTRONICS CONSTRUCTOR

AUGUST 1980
Volume 33
No.12

Published Monthly

First published in 1947

*Incorporating The Radio
Amateur*

Editorial and Advertising Offices
57 MAIDA VALE LONDON W9 1SN

Telephone
01-286 6141

Telegrams
Databux, London

c Data Publications Ltd., 1980. Contents may only be reproduced after obtaining prior permission from the Editor. Short abstracts or references are allowable provided acknowledgement of source is given.

Annual Subscription: £8.50, Eire and Overseas £9.50 (U.S.A. and Canada \$25.00) including postage. Remittances should be made payable to "Data Publications Ltd". Overseas readers, please pay by cheque or International Money Order.

Technical Queries. We regret that we are unable to answer queries other than those arising from articles appearing in this magazine nor can we advise on modifications to equipment described. We regret that queries cannot be answered over the telephone, they must be submitted in writing and accompanied by a stamped addressed envelope for reply.

Correspondence should be addressed to the Editor, Advertising Manager, Subscription Manager or the Publishers as appropriate.

Opinions expressed by contributors are not necessarily those of the Editor or proprietors.

Production – Web Offset.

MULTI-OPTION SIREN – Suggested Circuit by G. A. French	702
NEWS AND COMMENT	704
REMOTE VOLUME ATTENUATOR by T. K. Wong	706
The INSTRUCTOR – A Practical Introduction To Microprocessors – Part 1 by Ian Sinclair	709
MSF CLOCK KIT – Reviewed by T. F. Weatherley	714
SHORT WAVE NEWS – For DX Listeners by Frank A. Baldwin	716
RELAY REVERSE VOLTAGES by T. Osborne	718
IN NEXT MONTH'S ISSUE	719
PORTABLE SHORT WAVE RADIO – Covers 25, 31, 41 and 49 metre bands using only one i.c. and one transistor – by R. A. Penfold	720
RADIO TOPICS by Recorder	726
A. F. MILLIVOLT METER – Small self-contained unit. Flat response from 20Hz to 200kHz. Measures 0-10mV, 0-100mV and 0-1,000mV r.m.s. by M. V. Hastings	728
FIRST WOMAN BROADCASTER EVER by T. Neville	734
NEW PRODUCTS – ALPS Components	736
4-BAND WAVECHANGE SWITCHING – Tracing push-button switching circuitry – In Your Workshop	737
TRADE NEWS – The Musical Chip	744
CONSTANT CURRENT GENERATOR Electronics Data No.60	iii

Published in Great Britain by the Proprietors and Publishers, Data Publications Ltd, 57 Maida Vale, London W9 1SN.

The *Radio & Electronics Constructor* is printed by LSG Printers, Portland Street, Lincoln.

**OUR NEXT ISSUE
WILL BE PUBLISHED
EARLY SEPTEMBER**

MOTORS

1.5-6VDC Model Motors 22p. Sub. Min. 'Big Inch' 115VAC 3rpm Motors 32p. 6 volt standard cassette motors new £1.20. 8 track 12V Replacement Motors 55p. Cassette Motors 5-8VDC ex. equip. 70p. Geared Mains Motors (240V) 2.5 rpm 75p. 115VAC 4rpm Geared Motors 95p.

SEMICONDUCTORS

LM340 80p. 8Y103 10p. 2N5062 100V 800mA SCR 18p. 8X504 Opto Isolator 25p. CA3130 95p. CA3020 45p. 741 22p. 741S 35p. 723 35p. NE555 24p. 2N3773 £1.70. NE556 50p. ZN414 75p. BD238 28p. BD438 28p. CB4069 15p. TIL305 alpha numeric displays £2.50. TIL209 Red Leds 10 for 75p. Man3A 3mm Led Displays 40p.

PROJECT BOXES

Sturdy ABS black plastic boxes with brass inserts and lid. 75 x 56 x 35mm 65p. 95 x 71 x 35mm 75p. 115 x 95 x 37mm 85p.

MOTOROLA PIEZO CERAMIC TWEETERS

No crossover required

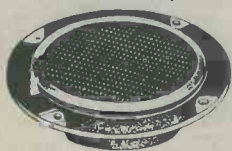

2.5" Direct Radiating Tweeter, maximum rating 25 volts R.M.S. 100 watts across 8 ohms. Freq. range 3.8kHz-28kHz, £3.65

TOOL SALE

Small side cutters 5" insulated handles £1. Radiopliers, snipe nosed insulated handles £1. Heavy duty pliers insulated handles £1.10. Draper side cutters spring loaded £1.

SWIVEL BASE VICES (with anvil)

With anvil, bench clamp, and plated parts, body smooth, lacquered finish. Jaw width 2", jaw opening 2 1/4" £5.55 + £1.20 P&P.

MORSE KEYS

Beginners practice key £1.05. All metal full adjustable type. £2.60

MINIATURE LEVEL METERS

1 Centre Zero 17 x 17mm 75p. 2 (scaled 0-10) 28 x 25mm 75p. 3 Grundig 40 x 27mm £1.25.

JVC NIVICO STEREO CASSETTE MECHANISM. Music centre type. Rev. counter, remote operation £13.50 and £1.00 p&p.

JUMPER TEST LEAD SETS

10 pairs of leads with various coloured croc clips each end (20 clips) 90p per set.

TRANSFORMERS

All 240VAC Primary (postage per transformer is shown after price). MINIATURE RANGE: 6-0-6V 100mA, 9-0-9V 75mA and 12-0-12V 50mA all 79p each (15p). 0-6, 0-6V, 280mA £1.20 (20p). 6V 500mA £1.20 (15p). 12V 2 amp £2.75 (45p). 15-0-15V 3 amp Transformer at £2.85 (54p). 30-0-30V 1 amp £2.85 (54p). 20-0-20V 2 amp £3.65 (54p). 0-12-15-20-24-30V 2 amp £4.75 (54p). 20V 2.5 amp £2.45 (54p).

TRIAC/XENON PULSE TRANSFORMERS

1:1 (gpo style) 30p. 1:1 plus 1 sub. min. pcb mounting type 60p each.

MICROPHONES

Min. tie pin. Omni, uses deaf aid battery (supplied), £4.95. ECM105 low cost condenser, Omni, 600 ohms, on/off switch, standard jack plug, £2.95. EM507 Condenser, uni, 600 ohms, 30-18kHz., highly polished metal body £7.92. DYNAMIC stick microphone dual imp., 600 ohms or 20K, 70-kHz., attractive black metal body £7.75. EM506 dual impedance condenser microphone 600 ohms or 50K, heavy chromed copper body, £12.95 CASSETTE replacement microphone with 2.5/3.5 plugs £1.35. INSERT Crystal replacement 35 x 10mm 40p. GRUNDIG electric inserts with FET pre-amp, 3-6VDC operation £1.00.

LIGHT DIMMER

240VAC 800 watts max. wall mounting, has built in photo cell for automatic switch on when dark £4.50

RIBBON CABLE

8 way single strand miniature 22p per metre.

SPECIAL OFFER TAPE HEAD DEMAGNETIZER



240VAC with curved probe suitable for reel to reel or cassette machines, £1.95.

STEREO FM/GRAM TUNER AMPLIFIER CHASSIS, VHF and AM. Bass, treble and volume controls, Gram. 8-track inputs, headphone output jack, 3 watts per channel with power supply. £14.95 and £1.20 p&p (CCT supplied).

MULTIMETER BARGAINS



Pocket Multimeter, 1,000 opv sensitivity. Ranges 1KV AC/DC Volts, 150ma DC current, resistance 0-2.5K, 0-100K, £4.50



20,000 opv., 1,000 volts AC/DC, DC current to 500ma, 5 ranges, resistance 4 ranges to 6 meg. Mirror scale, carrying handle, £975.

40kHz Transducers. Rec/ Sender £3.50 pair.

TELEPHONE PICK UP COIL

Sucker type with lead and 3.5mm plug 62p.

RELAYS

Plastic Encap. Reed Relay, 0.1 matrix. 1k Ω coil, 9-12VDC normally open, 35p. Miniature encapsulated reed relay 0.1 matrix mounting, single pole make, operates on 12VDC 50p each. Continental series, sealed plastic case relays, 24VDC 3pole change over 5 amp contacts, new 65p. Min. sealed relay, P.C. mounting, 6-9vdc operation changeover 3 amp contacts, new 85p. Metal Cased Reed Relay, 50 x 45 x 17mm, has 4 heavy duty make reed inserts, operates on 12VDC 35p each. Magnets 1/2" long 1/8" thick with fixing hole, 10 for 40p.

Dalo 33PC Etch Resist printed circuit maker pen, with spare tip, 79p.

TERMS:

Cash with order (Official Orders welcomed from colleges etc). 30p postage please unless otherwise shown. VAT inclusive.

S.A.E. for illustrated lists

TMK500 MULTIMETER



TMK500 30,000 ohms per volt. 1KV AC/DC., D.C. Current to 12 amps. Resistance to 60 meg in 4 ranges, mirror scale, with built in buzzer for continuity testing £20.95

YN360TR MULTIMETER



YN360 M/Meter. 20,000 ohms per volt. 1KV AC/DC volts, 250ma dc current, 4 resistance ranges to 20meg, also has built in transistor tester with leakage and gain ranges. £12.50

CRIMPING TOOL

Combination type for crimping red blue and yellow terminations also incorporates a wire stripper (6 gauges) and wire cutter, with insulated handles only £2.30.

POWER SUPPLIES

SWITCHED TYPE, plugs into 13 amp socket, has 3-4.5-6-7.5 and 9 volt DC out at either 100 or 40 0mA, switchable £3.45. HC244R STABILISED SUPPLY. 3-6-7.5-9 volts DC out at 400mA max., with on/off switch, polarity reversing switch and voltage selector switch, fully regulated to supply exact voltage from no load to max. current £4.95.

AMPHENOL CONNECTORS

(PL259) PLUGS 47p. Chassis sockets 42p. Elbows PL259/SO239 90p. Double in line male connector (2XPL259) 65p. Plug reducers 13p. PL259 Dummy load, 52 ohms 1 watt with indicator bulb 95p.

BUZZERS

MINIATURE SOLID STATE BUZZERS, 33 x 17 x 15mm white plastic case, output at three feet 70db (approx), low consumption only 15mA, voltage operating 4-15VDC, 75p each. LOUD 12VDC BUZZER, Cream plastic case, 50mm diam. x 30mm high 63p. Carters 12 volt Minimit Alarm sirens £7.65p. 12VDC siren, all metal rotary type, high pitched wail, £6.25.

TOOLS

SOLDER SUCKER, plunger type, high suction, teflon nozzle, £4.99 (spare nozzles 69p each).

All Antex irons still at pre increase prices, order now as new stock will be going up next month.

Antex Model C 15 watt soldering irons, 240VAC £3.95

Antex Model CX 17 watt soldering irons, 240VAC £3.95

Antex Model X25 25 watt soldering irons, 240VAC £3.95

ANTEX ST3 iron stands, suits all above models £1.65

Antex heat shunts 12p each. Servisol Solder Mop 50p each.

Neon Tester Screwdrivers 8" long 59p each.

Miyarna IC test clips 16 pin £1.95

SWITCHES

Sub. miniature toggles: SPST (8 x 5 x 7mm) 42p. DPDT (8 x 7 x 7mm) 55p. DPDT centre off 12 x 11 x 9mm 77p. PUSH SWITCHES, 16mm x 6mm, red top, push to make 14p each, push to break version (black top) 16p each.

Electrolytic Caps, can type, 2,200mfd and 2,200mfd 50VDC 35p each.

RES. SUB BOX



Resistance Substitution Box. Swivelling disc provides close tolerance resistors of 36 values from 5 ohms to 1 meg. £3.95.



Signal Generator. Ranges 250Hz-100MHz in 6 Bands, 100MHz-300MHz (harmonics) internal modulator at 100Hz R.F., output Max. 0.1vRMS. All transistorised unit with calibrating device. 220-240VAC operation, £48.95.

TAPE HEADS

Mono cassette £1.75. Stereo cassette £3.90. Standard 8 track stereo £1.95 BSR MN1330 1/2 track 50p. BSR SRP90 1/2 track £1.95. TD10 tape head assembly — 2 heads both 1/2 track R/P with built in erase, mounted on bracket £1.20

PROGRESSIVE RADIO

31 CHEAPSIDE, LIVERPOOL 2.

ALL ORDERS DESPATCHED BY RETURN POST

PRIME COMPONENTS LOW PRICES

All our micro chips are at micro prices. Don't be fooled by low prices. We do not offer for sale sub-spec or re-branded devices. All our parts are guaranteed new, first quality, factory prime, full spec devices. It is also our policy to offer you the best of new devices that become available and these are featured regularly. Prices are exclusive of P&P and VAT - please refer to "Ordering Information" before ordering. Official orders from Schools, Colleges, Universities and Gov. Authorities accepted.

DTL	
930	55p
937	55p
944	65p
946	55p
957	55p
962	55p
9099	90p

7400	
7400	11p
7401	12p
7402	12p
7403	13p
7404	17p
7409	18p
7410	16p
7412	18p
7413	32p
7417	28p
7420	16p
7430	18p
7432	25p
7440	16p
7442	68p
7448	75p
7450	75p
7474	32p
7475	40p
7476	40p
7482	35p
7482	50p
7483	50p
7486	45p
74121	25p
74123	45p
74154	90p
74157	85p
74172	45p
74125	50p
74195	100p
74196	100p
74283	140p
74290	120p
74385	90p
74386	90p

74LS	
74LS00	18p
74LS01	12p
74LS04	15p
74LS08	20p
74LS10	19p
74LS11	30p
74LS12	30p
74LS14	60p
74LS15	38p
74LS20	19p
74LS21	19p
74LS32	25p
74LS40	25p
74LS42	58p
74LS47	18p
74LS48	99p
74LS73	30p
74LS74	30p
74LS75	39p
74LS86	39p

74C	
74C20	30p
74C76	60p
74C85	145p
74C97	125p
74C98	125p
74C107	100p
74C160	110p
74C161	145p
74C162	145p
74C163	145p
74C164	90p
74C168	190p
74C174	90p
74C176	90p
74C195	87p
74C221	110p
74C244	175p
74C245	325p
74C261	120p
74C267	110p
74C290	90p
74C293	120p
74C366	67p
74C373	170p
74C374	170p
74C375	140p
74C377	180p
74C383	135p
74C490	140p
74C5670	260p

CMOS	
4001	39p
4002	19p
4003	75p
4007	19p
4008	80p
4010	35p
4011	24p
4012	24p
4013	38p
4014	70p
4015	75p
4016	35p
4017	75p
4018	85p
4019	42p
4020	88p
4021	100p
4022	88p
4023	22p
4024	50p
4025	20p
4026	130p
4027	45p
4028	75p
4029	80p
4030	50p
4031	195p
4033	145p
4035	104p
4036	290p
4037	105p
4038	11p
4039	290p

MEMORIES		
2114	300 NS	275p
4116	200 NS	300p
4116	150 NS	395p
4315	(4k x 1) CMOS	RAM
450	NS	99p
6514	(1k x 4) CMOS	RAM
450	NS	795p

EPROMS		
1702A	450p	
2708	450 NS	425p
2716	5V 450 NS	995p
2532	32K 450 NS	2995p

UARTS	
AY-5-1013A	325p
AY-3-1015D	398p
IM6402 IPL	425p

CHARACTER GENERATOR	
RO-3-2513 UC	450p

KEYBOARD ENCODER	
AY-5-2376	795p

FLOPPY DISK CONTROLLERS		
FD1771 B-01 S/D Inverted	Bus	2995p
FD1791 B-01 D/D Inverted	Bus	4995p
FD1792 B-01 S/D Inverted	Bus	3495p
FD1793 B-01 D/D True	Bus	3495p
FD1794 B-01 S/D True	Bus	3495p
FD1795 B D/D Inverted	Bus	5995p
FD1797 B D/D True	Bus	5995p

SUPPORT DEVICES	
6520	495p
6522	795p
6532	895p
6551	1095p
6810	375p
6820	425p
6821	425p
6850	425p
6852	425p
8212	395p
8214	395p
8216	395p
8224	395p
8228	395p
8251	495p
8253	1125p
8255	495p
8259	1050p
8267	1325p
MC 144 12VL	795p
280 P10	595p
280 CTC	595p
280 P10	895p
280 P10	895p
280 DMA	1995p
280A DMA	2495p
280 S10/0	2995p
280 S10/1	2995p
280 S10/1	3495p
280 S10/2	3495p

INTERFACE LINEAR	
MC1488	90p
MC1489	90p
DM8123	125p
75150	125p
75154	125p
75182	195p
75322	250p
75324	325p
75325	325p
75361	350p
75365	295p
75451	50p
75491/2	75p
8726	175p
8728	175p
8795	175p
8797	175p

LINEAR IC's	
AY-3-1350	795p
AY-3-8910	795p
709	30p
723	33p
718	18p
ICL7106	595p
ICL7107	695p
ICL8038	295p
ICM7216A	1875p
ICM7216B	1675p
ICM7555	80p
LM301AM	50p
LM311	50p
LM312	75p
LM324	45p
LM339	45p
LM350	65p
LM1871	550p
LM1872	550p
LM3390	50p
LM3391	45p
LM3915	225p
LM3915	225p
LM3960	125p
NE555	18p
NE566	80p
RC4136	50p
SN76477N	175p
TSAB10DAS	55p
TLO7	55p
TLO74	130p
TLO82	75p
TLO84	110p
TL490	175p
XR2206	325p
XR2207	375p

DIL SWITCHES	
4 pole	119p
6 pole	95p
8 pole	140p
10 pole	175p

ISOLATORS	
ILD74	120p
ILQ74	325p
MCT6	90p
TLL11	75p

LOW PROFILE SOCKETS BY TEXAS					
8 pin	7p	18 pin	15p	24 pin	22p
14 pin	9p	20 pin	18p	28 pin	25p
16 pin	10p	22 pin	22p	40 pin	28p

CPU'S	
6802	795p
6804	795p
6805	795p
6800	695p
6802	995p
8080A	525p
8088A	1095p
Z80	995p
Z80A	995p
Z8001	12500p
Z8002	9500p
WD3000B	19900p

VOLTAGE REGULATORS	
7805/7812	55p
7905/7912	65p
78H05CC	575p
78HGCC	625p

BIPOLAR ROMS		
93448	512 x 8 40 NS	p.o.a.
93453	1K x 40 NS	p.o.a.
93451	1K x 8 45 NS	p.o.a.
93511	2K x 8 50 NS	p.o.a.

NEW ZULU II CLOCK KIT	
-----------------------	--

X-RATED CLOCK!	
----------------	--

SE 01 Sound Effects Kit	
-------------------------	--

NEW ULTRASONIC SENDER RECEIVER KIT	
------------------------------------	--

LM 1871 RC ENCODER/TRANSMITTER	
--------------------------------	--

NEW TUNES SYNTHESIZER	
-----------------------	--

NEW WARBLE ALARM KIT	
----------------------	--

NEW! The XR2266 Decoder/Sense and Drive Chip	
--	--

THE NEW ULN-2232A INTEGRATED MOTION DETECTOR	
--	--

THE NEW SPLICED NEW MUSIC MACHINE KIT!	
--	--

NEW! SPECIAL OFFER!

4K CMOS RAM (1K x 4) 450 NS ONLY £7.95! (8 for £50)

The TC 5514P from Toshiba, CMOS equivalent of the 2114!

- Low Power Dissipation
 - *10µA/WBIT (TYP.) at 3.0V (STANDBY)
 - *10µA/WBIT (TYP.) at 5.0V (OPERATING)
- Data Retention Voltage 2V to 5.5V
- Single 5V Power Supply
- 18 Pin Plastic Package
- 18 Static Operation
- Three State Output
- Input/Output TTL Compatible
- Fast Access Time 450NS

Toshiba's TC5514P (industry type 6514) is a full static read write memory organised as 1024 words by 4 bits using CMOS technology. Ultra low power dissipation means it can be used as battery-operated portable memory system and also as a non-volatile memory with battery back-up. Operates from a single 5V power supply with static operation, hence no refresh periods and a much simplified power supply circuit design. Three state outputs simplify memory expansion for minimum data retention voltage is 2V, the battery back-up system needs only simple circuit. Toshiba's original CMOS technology also means wide operating and noise margins. The TC 5514P is moulded in a dual-in-line 18 pin plastic package 0.3 inch in width.

NEW X-RATED CLOCK!

ZULU II CLOCK KIT

WITH CALENDAR AND NOXIM CIRCUIT

X-TRA VALUE: All the components and high quality plated G-10 PCB boards are provided. X-TRA CARE IN DESIGN: No wires between readout board and clock board. Large open layout.

X-CELLENCE IN IDEAS: 8 years of designed products for the amateur radio market. X-CELLENCE IN INSTRUCTIONS: Clear step-by-step instruction with quality illustrations. The assembly manual is not a read-between-the-lines afterthought!

X-TRA FEATURES: There has never been a clock kit with so many features - at any price!

- On board QUARTZ CRYSTAL TIMEBASE
- Automatic BATTERY BACKUP. Never worry about power failures again!
- Reads true 24 HOUR TIME and 31 DAY CALENDAR.
- Unique NOXIM CIRCUIT activates readouts with a handclap or they can be turned on constantly.
- When used mobile readouts blank ignition is off.
- Special NOISE SUPPRESSION and battery reversal circuits.
- Bright 3V LEDs show hours, minutes and seconds.

Just clap your hands and the time starts for 5 seconds controlled by the date for 4 seconds. A low cost 9V transistor battery provides stand-by power in the event of power failures up to 4 hours. With the addition of a low cost 12V 300MA transformer, the unit will work on AC.

NEW X-RATED CLOCK!

ZULU II CLOCK KIT

WITH CALENDAR AND NOXIM CIRCUIT

X-TRA VALUE: All the components and high quality plated G-10 PCB boards are provided. X-TRA CARE IN DESIGN: No wires between readout board and clock board. Large open layout.

X-CELLENCE IN IDEAS: 8 years of designed products for the amateur radio market. X-CELLENCE IN INSTRUCTIONS: Clear step-by-step instruction with quality illustrations. The assembly manual is not a read-between-the-lines afterthought!

X-TRA FEATURES: There has never been a clock kit with so many features - at any price!

- On board QUARTZ CRYSTAL TIMEBASE
- Automatic BATTERY BACKUP. Never worry about power failures again!
- Reads true 24 HOUR TIME and 31 DAY CALENDAR.
- Unique NOXIM CIRCUIT activates readouts with a handclap or they can be turned on constantly.
- When used mobile readouts blank ignition is off.
- Special NOISE SUPPRESSION and battery reversal circuits.
- Bright 3V LEDs show hours, minutes and seconds.

Just clap your hands and the time starts for 5 seconds controlled by the date for 4 seconds. A low cost 9V transistor battery provides stand-by power in the event of power failures up to 4 hours. With the addition of a low cost 12V 300MA transformer, the unit will work on AC.

NEW X-RATED CLOCK!

ZULU II CLOCK KIT

WITH CALENDAR AND NOXIM CIRCUIT

X-TRA VALUE: All the components and high quality plated G-10 PCB boards are provided. X-TRA CARE IN DESIGN: No wires between readout board and clock board. Large open layout.

X-CELLENCE IN IDEAS: 8 years of designed products for the amateur radio market. X-CELLENCE IN INSTRUCTIONS: Clear step-by-step instruction with quality illustrations. The assembly manual is not a read-between-the-lines afterthought!

X-TRA FEATURES: There has never been a clock kit with so many features - at any price!

- On board QUARTZ CRYSTAL TIMEBASE
- Automatic BATTERY BACKUP. Never worry about power failures again!
- Reads true 24 HOUR TIME and 31 DAY CALENDAR.
- Unique NOXIM CIRCUIT activates readouts with a handclap or they can be turned on constantly.
- When used mobile readouts blank ignition is off.
- Special NOISE SUPPRESSION and battery reversal circuits.
- Bright 3V LEDs show hours, minutes and seconds.

Just clap your hands and the time starts for 5 seconds controlled by the date for 4 seconds. A low cost 9V transistor battery provides stand-by power in the event of power failures up to 4 hours. With the addition of a low cost 12V 300MA transformer, the unit will work on AC.

NEW X-RATED CLOCK!

ZULU II CLOCK KIT

WITH CALENDAR AND NOXIM CIRCUIT

X-TRA VALUE: All the components and high quality plated G-10 PCB boards are provided. X-TRA CARE IN DESIGN: No wires between readout board and clock board. Large open layout.

X-CELLENCE IN IDEAS: 8 years of designed products for the amateur radio market. X-CELLENCE IN INSTRUCTIONS: Clear step-by-step instruction with quality illustrations. The assembly manual is not a read-between-the-lines afterthought!

X-TRA FEATURES: There has never been a clock kit with so many features - at any price!

- On board QUARTZ CRYSTAL TIMEBASE
- Automatic BATTERY BACKUP. Never worry about power failures again!
- Reads true 24 HOUR TIME and 31 DAY CALENDAR.
- Unique NOXIM CIRCUIT activates readouts with a handclap or they can be turned on constantly.
- When used mobile readouts blank ignition is off.
- Special NOISE SUPPRESSION and battery reversal circuits.
- Bright 3V LEDs show hours, minutes and seconds.

Just clap your hands and the time starts for 5 seconds controlled by the date for 4 seconds. A low cost 9V transistor battery provides stand-by power in the event of power failures up to 4 hours. With the addition of a low cost 12V 300MA transformer, the unit will work on AC.

NEW X-RATED CLOCK!

ZULU II CLOCK KIT

WITH CALENDAR AND NOXIM CIRCUIT

X-TRA VALUE: All the components and high quality plated G-10 PCB boards are provided. X-TRA CARE IN DESIGN: No wires between readout board and clock board. Large open layout.

X-CELLENCE IN IDEAS: 8 years of designed products for the amateur radio market. X-CELLENCE IN INSTRUCTIONS: Clear step-by-step instruction with quality illustrations. The assembly manual is not a read-between-the-lines afterthought!

X-TRA FEATURES: There has never been a clock kit with so many features - at any price!

- On board QUARTZ CRYSTAL TIMEBASE
- Automatic BATTERY BACKUP. Never worry about power failures again!
- Reads true 24 HOUR TIME and 31 DAY CALENDAR.
- Unique NOXIM CIRCUIT activates readouts with a handclap or they can be turned on constantly.
- When used mobile readouts blank ignition is off.
- Special NOISE SUPPRESSION and battery reversal circuits.
- Bright 3V LEDs show hours, minutes and seconds.

Just clap your hands and the time starts for 5 seconds controlled by the date for 4 seconds. A low cost 9V transistor battery provides stand-by power in the event of power failures up to 4 hours. With the addition of a low cost 12V 300MA transformer, the unit will work on AC.

NEW X-RATED CLOCK!

ZULU II CLOCK KIT

WITH CALENDAR AND NOXIM CIRCUIT

X-TRA VALUE: All the components and high quality plated G-10 PCB boards are provided. X-TRA CARE IN DESIGN: No wires between readout board and clock board. Large open layout.

X-CELLENCE IN IDEAS: 8 years of designed products for the amateur radio market. X-CELLENCE IN INSTRUCTIONS: Clear step-by-step instruction with quality illustrations. The assembly manual is not a read-between-the-lines afterthought!

X-TRA FEATURES: There has never been a clock kit with so many features - at any price!

- On board QUARTZ CRYSTAL TIMEBASE
- Automatic BATTERY BACKUP. Never worry about power failures again!
- Reads true 24 HOUR TIME and 31 DAY CALENDAR.
- Unique NOXIM CIRCUIT activates readouts with a handclap or they can be turned on constantly.
- When used mobile readouts blank ignition is off.
- Special NOISE SUPPRESSION and battery reversal circuits.
- Bright 3V LEDs show hours, minutes and seconds.

Just clap your hands and the time starts for 5 seconds controlled by the date for 4 seconds. A low cost 9V transistor battery provides stand-by power in the event of power failures up to 4 hours. With the addition of a low cost 12V 300MA transformer, the unit will work on AC.

NEW X-RATED CLOCK!

ZULU II CLOCK KIT

WITH CALENDAR AND NOXIM CIRCUIT

X-TRA VALUE: All the components and high quality plated G-10 PCB boards are provided. X-TRA CARE IN DESIGN: No wires between readout board and clock board. Large open layout.

X-CELLENCE IN IDEAS: 8 years of designed products for the amateur radio market. X-CELLENCE IN INSTRUCTIONS: Clear step-by-step instruction with quality illustrations. The assembly manual is not a read-between-the-lines afterthought!

X-TRA FEATURES: There has never been a clock kit with so many features - at any price!

- On board QUARTZ CRYSTAL TIMEBASE
- Automatic BATTERY BACKUP. Never worry about power failures again!
- Reads true 24 HOUR TIME and 31 DAY CALENDAR.
- Unique NOXIM CIRCUIT activates readouts with a handclap or they can be turned on constantly.
- When used mobile readouts blank ignition is off.
- Special NOISE SUPPRESSION and battery reversal circuits.
- Bright 3V LEDs show hours, minutes and seconds.

Just clap your hands and the time starts for 5 seconds controlled by the date for 4 seconds. A low cost 9V transistor battery provides stand-by power in the event of power failures up to 4 hours. With the addition of a low cost 12V 300MA transformer, the unit will work on AC.

NEW X-RATED CLOCK!

ZULU II CLOCK KIT

WITH CALENDAR AND NOXIM CIRCUIT

X-TRA VALUE: All the components and high quality plated G-1

First the EuroBreadBoard Now the EuroSolderBoard

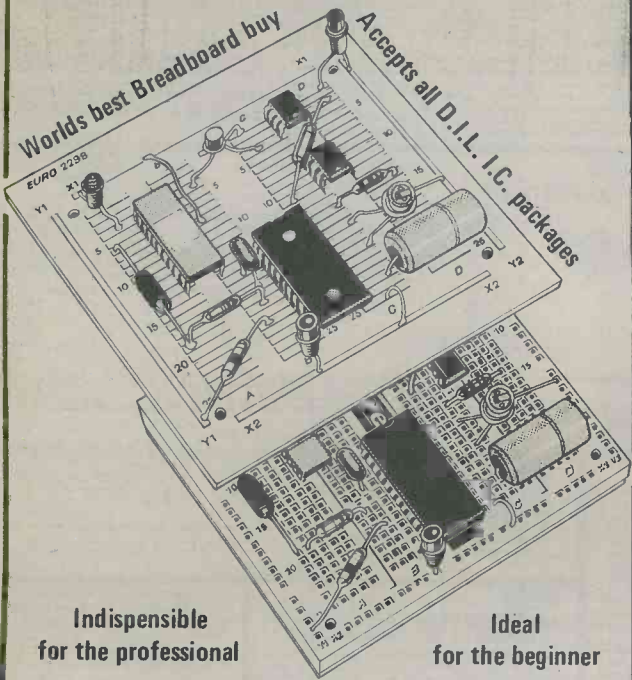

Design on a EuroBreadBoard — Instal on a EuroSolderBoard

First the EuroBreadBoard

Will accept 0.3" and 0.6" pitch DIL IC's, Capacitors, Resistors, LED's Transistors and components with up to .85mm dia leads. 500 individual connections PLUS 4 integral Power Bus Strips along all edges for minimum inter-connection lengths. All rows and columns numbered or lettered for exact location indexing (ideal for educational projects) Long life, low resistance (<10m ohms) nickel silver contacts £6.20 each or £11.70 for 2

Now the EuroSolderBoard

New 100mm square, 1.6mm thick printed circuit board with pre-tinned tracks identically laid out, numbered and lettered to EuroBreadBoard pattern. Four 2.5mm dia fixing holes. £2.00 for set of three ESB's

And don't forget the EuroSolderSucker

Ideal for tidying up messy solder joints or freeing multi-pin IC's, this 195mm long, all metal, high suction desoldering tool has replaceable Teflon tip and enables removal of molten solder from all sizes of pcb pads and track. Primed and released by thumb, it costs only £7.25 including VAT & PP



Snip out and post to David George Sales,

Unit 7, Higgs Industrial Estate, 2 Herne Hill Road, London SE24 0AU

David George Sales,
Unit 7, Higgs Ind. Est., 2 Herne Hill Rd., London SE24 0AU.
Please send me:—

- 1 EuroBreadBoard @ £ 6.20
- or 2 EuroBreadBoards @ £11.70 Please
- or 3 EuroSolderBoards @ £ 2.00 Tick
- or 1 EuroSolderSucker @ £ 7.25

All prices are applicable from Jan. 1st 1980 and include VAT & PP but add 15% for overseas orders.

Name
Company
Address

ERC/8

Tel. No.
Please make cheques/P.O. payable to David George Sales and allow 10 days for cheque clearance and order processing

LIGHTING & AMPLIFIER MODULES FROM L&B

01-689 4138

YOU'VE ALL HEARD OF OUR SUPERB MODULES, AND IF YOU HAVEN'T, IT'S TIME YOU DID, SO READ ON! SHOWN HERE ARE A RANGE OF THE MOST RELIABLE SYSTEMS ON THE MARKET.

LB31000SLC
£29.90



19 x 9.5 x 3cm.

LB31000SL SOUND TO LIGHT. A SUPERB PERFORMING SYSTEM AT AN INCREDIBLY LOW PRICE.

3 channels, 1000w each. Fully fused. Very high input impedance. Operates from 1/4 to 300w sound input. Third order filters. Zero voltage fired. Master Vol/Bass/Mid/Treble controls.

LB31000SLC SOUND TO LIGHT/CHASER. THE MOST ADVANCED SOUND TO LIGHT MODULE AVAILABLE, WITH AUTOMATIC SWITCHING TO CHASE UPON ABSENCE OF A MUSIC INPUT.

3 Channels, 1000w each. Fully fused. Very high input impedance. Electronic filters. 5HZ to 70KHZ bandwidth. Operates from 1/4 to 300w sound input. Triac zero voltage triggering. Master Vol/Bass/Mid/Treble/Chase speed controls

LB31000SL £21.40



20 x 9.7 x 3.5cm.

£26.50

LB81000LC
19 x 9.5 x 3cm.

LB41000LS SEQUENCER LOGIC RANDOM SEQUENCER, WITH TWO SPEED CONTROLS OFFERING A WIDE RANGE OF EFFECTS.

4 channels, 1000w each. CMOS circuitry. Zero voltage fired.

LB31000LD

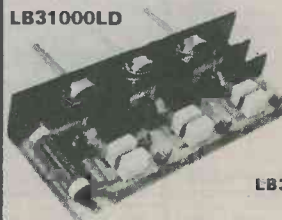

20 x 7.8 x 3.5

LB81000LC CHASER A FULLY DIGITAL 8 CHANNEL CHASER, ALLOWING VARIATION OF CHASE SPEED AND CHASE RETURN DELAY.

1000w per channel. CMOS circuitry. Zero voltage fired. Can be footswitch triggered. Additional modules can be cascaded to form 16, 24, 32 chan. ect.

LB41000LS
£17.50

20 x 9.2 x 3.5 cm

LB31000LD and 11000LD DIMMERS. FULL POWER 3 & SINGLE CHANNEL LIGHTING DIMMERS FOR USE IN CLUBS/PUBS/THEATRES/SCHOOLS, ETC.

1000w per channel. Fully fused phase controlled. Full input and individual Triac filters.

LB31000LD £14.70 LB11000LD £6.70

POWER AMPS. 250, 100 & 25W RMS. RUGGED TOUGH DEALING AUDIO POWER AMP MODULES.

LB250	LB150	LB100	LB25
10HZ to 25KHZ	10HZ to 25KHZ	10HZ to 25KHZ	10HZ to 25KHZ
S/N 110 db	S/N 110 db	S/N 110db	S/N 90 db
THD 0.1%	THD 0.1%	THD 0.1%	THD 0.007%
0.5v SENS	0.5v SENS	0.5v SENS	0.5v SENS
£39.50	£26.50	£18.20	£11.20

LB250
31 x 15 x 3.5cm

PREAMPS

LBPA3. Complete stereo disco preamp system. Comprising of L&R deck mixers, mic mixer, deck and mic tone stages, mic auto fade over decks, PFL output drivers and its own regulators.

LBPA2. General purpose 4 chan. mixer/ tone stage.

LBPA1. Stereo Hi-Fi System

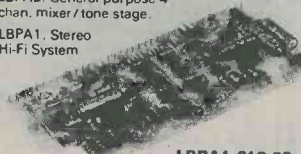

LBPA1 £19.50

LBPA2 £17.20

LBPA3-M [magnetic deck inputs] £30.70

LBPA3-C [ceramic deck inputs] £30.70

LBPA3-M

20.4 x 9.5cm

POWER SUPPLIES

Four types of powerful supply units for our power amps. Consisting of a varnish-impregnated mains transformer and rectifier board (fuse protected).

LB250PS £24.50

LB150PS £18.00

LB100PS £14.70

LB25PS £11.20



LB250PS

YOU REQUIRE A BOARD THAT'S MIGHTY COMPETITIVE, RELIABLE, MANUFACTURED FROM THE HIGHEST QUALITY COMPONENTS, OF HIGH PERFORMANCE, TESTED AND INSPECTED, SUPPLIED WITH CONNECTION AND CCT, DGM AND GUARANTEED. IN TWO LETTERS YOU REQUIRE L & B.

All prices shown are inclusive of VAT. For your FREE catalogue, with full spec. Send a 12p stamp. Trade and Overseas inquiries welcome P/Packing 50p In the UK except power supplies (£1.00).

L & B

45 WORTLEY ROAD
WEST CROYDON
SURREY CR0 3EB
TEL. 01-689 4138

GERM. DIODES

200 Mixed Diodes - mainly Germ OA81-91-1N34/60 GC51/62, etc. Case DO-7. Coded and uncoded - You to test - Value all the way! O/No. SJ127.

£1.00 per Pak.

BC108 FALLOUTS

Manufacturers out of spec on volts or gain or neither - Metal TO18 case - You test. O/No. SJ124.

50 for £1.00

NPN

BD131 TO-126-NPN untested. O/No. SJ84. 25 for £1.00
SCR's
TO66 SCR's 5 Amp - ALL GOOD - untested for volt - good yield 400 plus O/No. SJ130. 10 for £1.

IC SOCKET PAKS

SJ36 14 8 pin SJ41 6 22 pin
SJ37 12 24 pin SJ42 5 24 pin
SJ38 11 16 pin SJ43 4 28 pin
SJ39 8 18 pin SJ44 3 40 pin
SJ40 7 20 pin

ALL AT ONLY £1.00 each

SIL. DIODES

200 Mixed Diodes - mainly SILICON case DO-7 OA200/202. General purpose 200mA marked and uncoded - you to sort and test - Outstanding Value! O/No. SJ128.

£1.00 per Pak.

DIODES

300 1N4148 Type - uncoded Silicon Diodes Case DO-35 - you to test. O/No. SJ129. £1.00 per Pak.
Silicon Fast Switch
NPN - like 2N706/2N2369 You select by test! O/No. SJ125. 50 for £1.00

AERIALS

FM Indoor Tape/Ribbon Aerial O/No. 107. 40p each
HI-FI CAR AERIAL
4-section fully retractable and locking SPECIAL PRICE
O/No. 109. £1.40 each

VOLTAGE REGULATORS

Cast TO220			
Positive		Negative	
UA7805	£0.65	UA7905	£0.70
UA7812	£0.65	UA7912	£0.70
UA7815	£0.65	UA7915	£0.70
UA7818	£0.65	UA7918	£0.70
UA7824	£0.65	UA7924	£0.70

AUDIO AMPLIFIER

5 watt Audio Amplifier Module.

Special Clearance offer
O/No. AL20. £2.50

GERM. TRANSISTORS

The last of the Germanium PNP - OC71-71-75 etc. Mullard Black/Glass Type - You test (5 could cost you that!) O/No. SJ126. 50 pcs £1.00
GERM. POWER TRANS.
AD149-OC26-AD140 £0.50 each
AD142-OC28-2N3614 £0.65 each

STEREO 30

Complete 7 watt per channel Stereo Amplifier Board - includes amps, pre-amp, power supply, front panel, knobs, etc. PLUS transformer and real Teak Cabinet for that professional finish!

TEXAS NPN

Texas NPN silicon transistors metal can - perfect and coded. 25503 equals BC108 TO-18. O/No. SJ29. 50 off £2.50 100 off £4.00. 1,000 off £35.00

HEADPHONES

NEW Improved Lightweight Stereo Headphones including double headband and padded earcups - Impedance 8ohms - Frequency 30-18000HZ ALL Black O/No. 885. £4.00
As above but with coiled lead and rotary volume controls O/No. 884. £7.00

VERO PLASTIC CASE

Complete with lid and fixing screws. Finished white. Size: 72mm x 50mm x 25mm.
O/No. 173. £0.35 each.

**SPECIAL SALE PRICE
SAVING £5!
OUR PRICE £25.00**

AUDIO ACCESSORIES

SJ75. FM coax cable - plain copper conduction cellular polythene insulated and plain copper braided PVC sheath - impedance 75ohms £0.10 per metre
SJ76. 1 Board containing 2 x 5 pin DIN sockets 180° 02-2 pin DIN loudspeaker sockets £0.30
SJ77. A 5-pin DIN 180° chassis/normal socket incl. DPDT switch £0.20

HEADPHONE ACCESSORIES

7 metre Headphone Extension Lead O/No. 136. £1.50
HEADPHONE JUNCTION BOX
Gives facility for using Stereo Headphones with amplifiers and radiograms which do not have a headphone outlet. TO CLEAR!
O/No. 881. £1.20 each

BI-PAK'S OPTO BARGAIN OF THE YEAR!

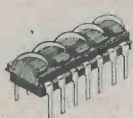

Value at over £10. - Normal Retail - we offer you a pack of 25 Opto devices to include LED's Large and Small in Red, Green, Yellow and Clear. 7 Segment Displays both Common Cathode and Common Anode PLUS bubble type displays - like DL-33. Photo Transistors - similar to OCP71 and Photo Detectors - like MEL11-12. This whole pack of 25 devices will cost you just... **£4.00!**

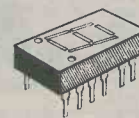

AND we guarantee your money back if you are not completely satisfied.
Full data etc included
O/No. SJ120.

DISC CERAMIC CAP

100 Disc Ceramic CAP. Mixed values covering complete range 3PF - 4,700PF. SUPER VALUE
O/No. SJ121. £1.00

ANTEX

Antex X25 Iron - 25watt soldering iron. OUR SUPER SALE PRICE
Great reduction. O/No. 1931. £4.00
ST3 Iron Stand - Suitable for above - OUR Sale Price
O/No. 1939. £1.25 each.

SWITCHES

Push-to-make. 6mm panel mounting.
O/No. SJ131. 5 for £0.50
Push-to-break as above
O/No. SJ132. 4 for £0.50

METERS

23mm Level Meter Special Sale Price
O/No. 1320. £1.00
40mm V.U. Meter OUR SPECIAL PRICE
O/No. 1321. £1.50

SILICON TRANS.

SJ25. 100 Silicon NPN transistors all perfect and coded - mixed types with data and equivalent sheet - no rejects £2.50
SJ26. 100 Silicon PNP transistors all perfect and coded - mixed types and cases, data and equivalent sheet £2.50
SJ27. 50 Assorted pieces of SCR's, diodes and rectifiers incl. stud types, all perfect - no rejects, fully coded - data incl. £2.50

PRECISION VOM MULTITESTER

20,000ohms/volts DC. Complete with test leads and Instructions. OUR SPECIAL OFFER PRICE
O/No. 1323 £11.00 each. Use your Barclay or Access Card!



LED

2nd Quality Packs
1507. 10 Assorted colours and sizes £0.65
S122. 10.125 RED. £0.50
S123. 10.2 RED. £0.50
LED CLIPS
1508/125.125. 5 for £0.10
1508/2.2. 5 for £0.12

PLUGS & SOCKETS

Set of 4 1-metre Colour coiled leads with phono plug ends - ideal for audio and test use. Outstanding Value
O/No. SJ122. £1.00 per Pak
1mm Plugs and Sockets in Red and Black. O/No. SJ123. 5 pairs £1.00

TTL'S

SJ28. 20 TTL74 series gates - assorted 7401 - 7460 £1.00
SJ53. Mammoth IC Pak - Approx 200 pcs assorted fall-out integrated circuits including logic 74 series - Linear - audio and DTL many coded devices but some unmarked - you to identify £1.00

NPN TRANSISTORS

SJ68. 30 2TX300 type transistors NPN pre-formed for P/C Board colour coded Blue - all perfect £1.00
SJ70. 25 BC107 NPN TO106 case perfect transistors code Green spot £1.00
SJ71. 25 BC177 PNP TO106 case perfect transistors code C1395 £1.00
SJ72. 4 2N3055 silicon power NPN transistors TO3 £1.00

MISCELLANEOUS

SJ20. 2 Large croc clips 25A rated - ideal for battery chargers, etc. £0.30
SJ21. Large 7 1/2" Mains Neon Tester - screwdriver chrome finish £0.85
SJ22. Small pocket size Mains Neon Tester screwdriver. £0.55
SJ23. Siemens 220v AC relay DPDT contacts 10 amp rating - housed in plastic case £1.00
SJ24. Black PVC tape (1/2) 15mm x 25m - strong tape for electrical and household use. £0.35 per roll

CAPACITORS

SJ11. 150 Capacitors mixed types and values £0.50
SJ12. 60 Electrolytics all sorts mixed £0.50
SJ13. 40 Polyester/polystyrene capacitors mixed £0.50
SJ14. 50 C280 type capacitors mixed £1.00
SJ15. 40 High quality electrolytics 100-470mf £1.00
SJ16. 40 Low volts electrolytics mixed values up to 10v. 10.50

RESISTORS

SJ1. 200 Resistors mixed values £0.50
SJ2. 200 Carbon resistors 1/2 watt pre-formed £0.50
SJ3. 100 1/4 watt miniature resistors mixed values £0.50
SJ4. 60 1/2 watt resistors mixed values £0.50
SJ5. 50 1-2 watt resistors mixed pot values £0.50
SJ7. 30 2 10 watt wirewound resistors mixed £0.50

POTENTIOMETERS

16173. 15 Assorted Pots £0.50
SJ54. 20 Assorted Slider Pots. £1.00
SJ56. 10 100K Lin Slider Pots. 40mm. £0.50
16186. 25 Pre-sets Assorted £0.50
SJ49. 8 Dual gang carbon pots log and lin mixed values. £1.00
SJ50. 20 Assorted slider knobs - chrome/black. £1.00

ODDMENTS

16170. 50 metres asst. colours single strand wire £0.50
16187. 30 metres stranded wire mixed colours £0.50
16178. 5 Main slider switches assorted. £0.50
SJ76. 1 Board containing 2 x 5-pin. DIN sockets 180 and 2 x 2-pin. DIN Loudspeaker sockets. £0.30

TRANSFORMERS

MINIATURE MAINS Primary 240v. No. Secondary
2021. 6v-0-6v 100mA £0.75
2022. 9v-0-9v 100mA £0.75
2023. 12v-0-12v 100mA £0.95
240v Primary 0-55v
2035. 2A Secondary £5.50

CASSETTES

SUPER VALUE and a GREAT SAVING!!!
C120 Dmrvy Cassettes - Low noise - astounding value and sound.
O/No. SJ32. 10 for £3.50



METAL SLIDERS

Metal Case Dual Slider Pots: 45mm travel
SJ65. 10k log £0.25 each
SJ66. 100k lin £0.25 each
SJ67. Chrome slider knobs to fit £0.10 each

KNOBBS

SJ62. 5 15mm chrome knobs standard push fit £0.50
SJ63. Instrument knob - black winged (29 x 20mm) with pointer. 1" standard screw fit. £0.15
SJ64. Instrument knob - black/silver aluminium top (17 x 15mm). 1" standard screw fit. £0.12

BI-PAK

Send your orders to Dept RC8, BI-PAK PO BOX 6 WARE HERTS. SHOP AT: 3 BALDOCK ST. WARE HERTS. TERMS: CASH WITH ORDER, SAME DAY DESPATCH, ACCESS, BARCLAYCARD ALSO ACCEPTED. TEL: (0920) 3182, GIRO 388 7006 ADD 15% VAT AND 50p PER ORDER POSTAGE AND PACKING

Complete Audio/Tuner Kits



Mk III FM Tuner series

Carriage for Mk III tuner £3 inc

The Mark III series FM tuner has been updated, and now includes a centre zero tuning meter as standard. The instruction manual has been meticulously revised, enabling easy assembly by constructors of various levels of experience - a preview copy may be purchased for £1.00.

Mark III A series 'Reference series' tuner modules£171.35 inc.
Mark III B series 'Hyperfi' modules, with switched IF BW, pilot cancel decoder£198.95 inc.

A matching synthesiser unit will be made available later this year, and can be retrofitted to either version. All versions include digital frequency readout/clock, VU deviation meters, 6 preset stations, 10 turn pot manual tuning, toroidal PSU, output level adjustment, 110/240V AC input. Full alignment service available.

Power Amplifier

Style and performance - with a real 'belt and braces' PSU design.

After a couple of preview comments, it seems that many of you are waiting to hear about the matching HMOSET power amplifier for the Mk III tuner. Well, it's out at last - complete with twin toroidal PSUs for comfortable 80W RMS per channel, over 100W peak, but limited by thermal shutdown of the HMOs. 10W-100W log LED output peak indicator, DC offset protection and switch-on pause relay. AC or DC input coupling, direct or relay protected output terminals. The works. Only one version of this item: Complete kit£178.25 inc. Carr. £5.

Preamplifier

More features and facilities, thanks to DC switching and control design

Previewing the most comprehensive audio preamplifier yet..... DC switching of 7 inputs, plus two tape in/out. 2 low pass, 2 high pass active filters, genuine volume related loudness, 1dB channel matching, with DC volume, balance, bass and treble controls. Suitable for bus/remote control, tape doubling, switched monitor etc. 80dB S/N+, THD -75dB or better. Pluggable PU equalization boards, tone control override. Price for complete unit about £149 ex VAT.

Semiconductors

Radio/Communications ICs

FOR COMPLETE LISTINGS - SEE OUR NEW PRICELIST

CA3089E	2.11	HA1197	1.61	SD6000	4.31
CA3189E	2.53	CA3123E	1.61	TD44420	2.59
HA1137W	1.95	TD1072	3.09	MC1330P	1.38
HA11225	2.47	TBA651	2.53	MC1350P	1.38
HA12412	2.81	TD1090	3.51	KB4412	2.24
KB4420	1.95	TD1220	1.61	KB4413	2.24
TBA120S	1.15	TD1083	2.24	KB4417	2.53
KB4406	0.80	TD1062	2.24	MC357P	3.16



VARICAP DIODES.....

A section from our PL:

BA102	0.35	16:1 ratio AM tuning
BB204	0.41	KV1215 9v triple
BB105	0.41	KV1211 9v dual
BB109	0.31	KV1225 25v triple
MVAM2	1.93	BB212 9v dual



POWER MOSFETS

100W PA's made simple

Since pioneering the 100W complementary MOSFET technique - Hitachi have developed a range of output devices and drivers that ought to revolutionise opinions and attitudes towards the design of all LF amplification systems. We have a new 48 page application note (£1.50 inc) and complete sets of parts, modules and now the new complete PA system (see above).

2SK133	120v N-ch 100W MOSFET	£6.33	2SJ48 Pch complement	£6.33
2SK135	160v N-ch 100W MOSFET	£7.29	2SJ50 Pch complement	£7.39

PA101B Kit for 100W MOSFET PA less Heatsink £16.10. (£23 inc heatsink/bkt)

ULTRA LOW NOISE PU PREAMPLIFIER

The HA12017 is the last word in PU preamps, and general low noise audio design. It is an SIL IC, with 86dB S/N in RIAA configuration, 10v RMS output capability, 0.002% typ THD at 10v RMS output (imagine the overload margin !!). It comfortably supercedes discrete circuit designs in terms of price/performance, and takes the art beyond the TDA1042's capabilities. (Replaces HA1457) £1.80 each - or an RIAA applications PCB with two ICs for £5.75. Complete with Rs&Cs £9.95.

Radio Control ICs

We have various RC ICs, including NE544 NE5044, and two new ones from OKI

KB4445	- 4 channel dig.prop. FM TX IC, 30mW out (amplifiable) - £2.30 inc
KB4446	- 4/5 ch. dig. prop FM RX IC, Suits KB4445 or RCME syst. £2.65.
KB4445/6 pair:	£4.75. New 8 page data sheet 35p + SAE. More RC ICs in list

CMOS, LPSNTTL, TTL, MPU:

Most CMOS is available in low volume - also LPSN. Standard liners and TTL OK.

Things like ICM7216B, ICL8038, 8080A, 6800P, 2708, NE555, NE556, etc

Coming Soon..... Contain yourselves, RF fans ! Not yet ready for a full launch until autumn, but previewed here..

SSB transceiver system : 10kHz to 1000MHz !!

A modular VLF to UHF SSB TX/RX system at last. With the correct first mixer, the basic PCB covers 10kHz to 1000MHz - using LO fed from ext. source (Our 2 IC Mullard synth for instance) and RF PA for TX. OP. 0.2uV basic sensitivity in HF. Typ cost for HF synth SSB RX will be less than £200. Add an RF PA for full TRX for another £50. See one in our foyer, and marvel.

DAYTIME: 0100-0130, all times by £1.00
PRELIMINARY: 0130-0145, all times by £1.00
POSTPACKAGE CHARGE: NEW '96

Please send an SAE with all enquiries. Phone orders by ACCESS - but minimum £5 Callers welcome

ambit
INTERNATIONAL

200 North Service Road, Brentwood, Essex

TELEPHONE (STD 0277) 230909 TELEX 995194 AMBIT G POSTCODE CM14 4SG

Radio/Audio/Communications Modules

LW-MW-SW-SW DC tuned and switched

91072- All switching of bands by a single pin to gnd. Varicap tuned, with LO output for synth. MW/LW version or MW/LW plus 1 or 2 SW bands MW/LW: £15.58 +1SW £16.73



VHF Tunerheads

Europe's largest stock range for broadcast and communications. Probably also the world's - details in the catalogues and PL. Specials are also supplied in the region 30-220MHz.

Pilot Cancel PLL Stereo decoders

Again, Europe's widest range of stereo decoders including pilot cancel PLL types. The pic shows the 944378 - pilot cancel including post decoder 26/38kHz filtering and muting preamp output

944378-2
£26.45



Switched bandwidth FM IF strips

Broadcast FM IF strips for all occasions, including the new 911225 - with diode switched narrow filter option, ultra linear phase ceramic filters, 84dB S/N, and 0.04% THD (40kHz deviation). Plus usual things like AGC, AFC, dev. mute, level meter drive. £23.95 (supplied in screen can with 0.1 edge connection system) Also the 7230 hyperfi series - as the 911225, but with slope controlled AFC that operates in conjunction with signal level - and an extra IF amp stage for DXing.

Various digital frequency displays

The World's largest range of receiver DFMs is now joined by the DFM7 (shown) - and L shaped version of the DFM3 with remote display mount connector possibility. 1kHz SW resolution with 455kHz or 10.7MHz offsets, 100Hz res up to 3.9999MHz, and VHF to 299.99 MHz in 10kHz steps : £41.75



Components

Crystal Filters

Most popular types are available - ex-stock, and in quantity.

10.7MHz	25kHz Channel spacing 8pole	£16.67
	12½kHz	£17.82
	2.4kHz SSB	£19.78
	Monolithic dual roofing filter	£2.30
34.5MHz	1.3dB loss, 80dB stopband HF first filter in synth. RX	£36.80
RC XTALS	FM pairs (no splits)	£3.74
	AM pairs	£3.57
USB/LSB	Xtals for 10.7SSB filter	£2.88 ea

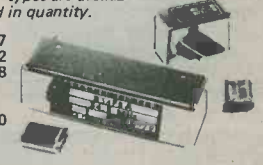

Piezo Sounders

The most efficient warning sounders yet

The latest thing in electro-acoustic efficiency. 1mA of drive from CMOS will give an SPL of 83dB - 10v RMS drive from CMOS uses 3mA for 100dB SPL at 4.8kHz (88dB at 1.65kHz) The data sheets shows various drive circuits, and give full specifications with regard to broadband responses and power consumption etc. 1 off 44p inc. 100 off 28.75p (25p ex vat)



Keyboard switches and caps

From the world's most widely used switch manufacturers - ALPS - come the biggest and best range of keyswitches, and data entry keyboard switches. The SCM81101 is shown here, with the KT5 2-part cap (with clear top, to enable easy fitting of your chosen legend. Other types are available with built in LED, 90° mounting etc. SCM81101: 17p, KT5: 16p - or 29p/pair



LCD CLOCKS

Clocks use 7.5v at 15uA only - DVM 9v/1mA

LCD DVM

CM161:	7mm LCD 12/24hr, alarms etc	£11.44 each
CM172:	13mm, 12hr, alarms, timer etc	£14.32 each
CM174:	13mm, 12hr, min/sec stopwatch	£14.32 ea
DVM 176:	ICM7106 based LCD 3½digit	£22.36 each



WHAT'S NEW at AMBIT

NEW PRICELIST/SHORTFORM: 28 pages, FOC with A5 SAE pse

Bigger print than our recent one page list - and vastly extended

If you still need convincing to invest £1.60 in the cats, be mean and get this first.

POWER MOSFET APPLICATIONS HANDBOOK by HITACHI :

£1.50 each - free with pairs of HMOs and the PA101B

Everything you should know about HMOSET devices theory and applications.

Parts 1-3 AMBIT catalogues 60p ea, or £1.60 the lot.

POWER UNITS as follows all 240v I/P and tested. Small bench p.u. O/P var nom 5 to 15v DC stab at 2 amps max in neat case size 9½ x 5½ x 7½" fitted fuse, on/off swt and ind with screw terminals for o/p with circ £27

BENCH P.U. Solartron HT o/p var 0 to 500v DC at 100Ma to 350v also 6.3v ac Ct at 3 amps fitted Volt/Ma meter in case size 13 x 13 x 8" tested with circ £22

BENCH P.U. gives two separate stab O/Ps of 24v DC each rated 500Ma with S/C protection limited internal adjustment fitted AC/DC fuses and o/p terminals on front panel in case size 17 x 7 x 9" with front cover tested, would mod for 1 amp o/p as dual sec C core mains trans fully enclosed unit £25

AUDIO TEST SET CT373 comprises Audio Osc 17c to 170Kc AF VTVM and Distortion measuring set all in same bench case, supplied with handbook circ etc further details on request £80.

ADVANCE TYPE J.1 AF Osc small bench unit range 15c/s to 50Kc in 3 ranges o/p at 5 and 600 ohm var up to 25v size 13 x 9½ x 7" good cond £45

TAPE RECORDERS E.M.I. type TR52 series high grade unit 2 channel, two speeds, int mon speaker 3 and 600 ohm o/p, low imp and 600 ohm I/P in case size 21 x 18 x 15" about 45Kg supplied with handbook, qty of tape etc further details on request £70

POWER UNIT small sub unit made for use with BC221 or similar freq meter fits in battery comp. Gives plus 135v at 20Ma DC and 6.3 at 1 amp, stab HT, with C/Bx £12.

HEADPHONES ARMY type DLR. 5 low res balanced armature type can be used as sound powered intercom £3.50 per pair or 2 pairs £6.

MAINS TRANS all 240v as follows. A. Secs 340-250-0-250-340v at 210 Ma 6.3v 5 amps twice and 5v ct 5 amps £10.50 B. Auto Trans 200/250v 3 taps to 115v at 560 watts fully enc case size 6½ x 4 x 3½" with term conn. £13.50

MONITOR 4436 General purpose scope unit suitable Radio and Audio Servicing Y Amp 10 Mill/V per Cm at 300Kc TB range 10c to 5Kc free running TB with int ext sync all normal scope controls fitted, 3" Tube green trace in case size 12 x 9½ x 23" about 30Kg, 240v 50c I/P supplied tested with handbook and circ. £50

ARMY FIELD CARRIER TELEPHONE UNITS sold for breakdown, contain main frame in case size 16 x 12 x 14" with 7 plug in modules plus two fixed units, these contain transis, elec and tant conds, high stab res, rot swt, tog, swts, fuses, large number of LF filters and trans, 3" speaker weatherproof, small meter, term posts, handset etc all in clean cond unit works on 24v DC £25

RECORDING TAPE by Ampex Mill Spec ½" Audio type 3600' on 10½" spools new £7.50

T.V. TUNERS UHF type manual tuned with circ-new transis £2.60 or 2 for £4.50 or 10 for £20

CONNECTORS Plessey type 12 way in brass quick disc sqmt flange £1.50 per pair.

DYNAMOTOR UNIT I/P 24v DC O/Ps 210 and 400v DC can be used as motor by removing fan gives ½" shaft will run on 12v Dc size exc shaft 6½ x 3½" dia £6.50

SIG GENS Army No. 12 35kc to 18.3 Mc/s in 8 bands AM and FM on some bands int xtal check O/P var. 1 Uv to 1v high revolution film scale standard mains I/P note heavy unit about 50Kg in transic case £45.

HELIPOT DIALS AND POTS 10 Tr dial to fit 3/8th bush £1.50 Beckman 15 Tr to fit 3/8th bush £2.50 30 or 100K Helipot £1 ea or 50p with dials.

ARMY Tx/Rx unit Mk. 123 compact mains or 12v DC operated unit Rx tunes 2.5 to 20Mc/s in 3 bands with RF stage BFO etc O/P for phones, Tx covers 2.5 to 20Mc/s crystal controlled CW only about 15/25 watts over band, with built in morse key and tuning meter size inc mains p.u. 30 x 9 x 14 Cm about 4 Kg supplied with ext 12v Inverter p.u. tested with handbook mains lead and phones £58 also Hand Gen at £25.

SMALL RX UNIT 5 valve inc BFO battery operated Rx tunes 2 to 8Mc/s in two bands direct cal in case with circ req 135v HT and 1.5v uses B7g valves £13 also matching Tx unit crystal controlled CW only about 1 watt power as RX with circ £5.50

INVERTER UNITS for use on 12v DC O/P 180v at 40mA or 425v at 120mA also 6v DC at 2.5 amps in case size 5½ x 4 x 3" tested with circ. £10.50

SLOW MOTION DRIVE 9.1 with knob and scale also 2.5 or 25K 360' as req £3

HEAVY DUTY SLIDE RESISTORS rated 1 ohm 12 amps £4.50

MAINS FILTERS 250v 1.5 amp size 2½ x 1½ x 1" new £2.20

MIRRORS Searchlight mirrors silvered steel backed 20½" dia 3½" deep at centre with hole 3½" dia clean may have some scratches due to storage £25

Above goods ex equipment unless stated new, prices include Carriage and VAT. SAE for Enquiry or 2 x 10p stamps for list 25. We can also supply circs and handbooks for some equipments.

A. H. SUPPLIES

(Dept. RC1), 122 Handsworth Road,
Sheffield. S9. 4AE. Phone 444278 (0742)

IT'S AS EASY AS A,B,C...

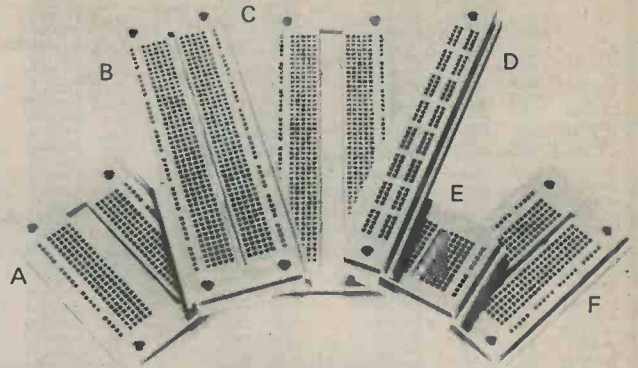

- A EXP 650 For microprocessor chips. £3.60
- B EXP 300 The most widely sold breadboard in the UK; for the serious hobbyist. £5.75
- C EXP 600.6" centre channel makes this the Microprocessor Breadboard. £6.30
- D EXP 4B An extra 4 bus-bars in one unit. £2.30
- E EXP 325 Built in bus-bars accepts 8, 14, 16 and up to 22 pin ICS. £1.60
- F EXP 350 270 contact points, ideal for working with up to 3 x 14 pin DIPS. £3.15
- G PB6 Professional breadboard in easily assembled kit form. £9.20 (Not illustrated.)
- H PB 100 Kit form breadboard recommended for students and educational uses. £11.80 (Not illustrated.)

& IT'S AS EASY AS 1,2,3 with THE EXPERIMENTOR SYSTEM

- SCRATCHBOARD
- BREADBOARD
- MATCHBOARD

1. EXP 300PC which includes one item. A matchboard pre-drilled PCB - £1.32
2. EXP 302 which includes three items. Three 50-sheet scratchboard workpads - £1.68
3. EXP 303 which includes three items. Two matchboards and an EXP 300 solderless breadboard - £8.60.
4. EXP 304 which includes four items. Two matchboards and EXP 300 breadboard and a scratchboard workpad - £9.30

The above prices do not include P&P and 15% VAT

TOMORROW'S TOOLS TODAY

CONTINENTAL SPECIALTIES CORPORATION



C.S.C. (UK) Limited, Dept. 16H,
Unit 1, Shire Hill Industrial Estate,
Saffron Walden, Essex CB11 3AQ.
Tel: Saffron Walden (0799) 21682
Telex: 817477

NAME _____

ADDRESS _____

I enclose cheque/PO for £ _____

or debit my Barclaycard, Access, American Express card

No. _____ Exp. date _____

or Tel: (0799) 21682 with your card number and your order will be in the post immediately.

A EXP 650 £5.00	Qty. Reqd.	B EXP 300 £7.76	Qty. Reqd.
C EXP 600 £8.39	Qty. Reqd.	D EXP 4B £3.50	Qty. Reqd.
E EXP 325 £2.70	Qty. Reqd.	F EXP 350 £4.48	Qty. Reqd.
G PB6 £11.73	Qty. Reqd.	H PB 100 £14.72	Qty. Reqd.

Experimentor System

1 EXP 300 PC £2.38	Qty. Reqd.	2 EXP 302 £2.79	Qty. Reqd.
3 EXP 303 £11.04	Qty. Reqd.	4 EXP 304 £11.85	Qty. Reqd.

Boxed prices include P & P and 15% VAT

If no dealer in your area contact CSC direct.

FREE catalogue

tick box

Continental Specialties Corporation, (U.K.) Limited, Dept. 16H
Unit 1, Shire Hill Industrial Estate, Saffron Walden, Essex. Tel: (0799) 21682

TRANSISTORS

AC126	16p	BD234	13p	M P 41/A Russian	2N2907/A	9p
AC127	16p	BD235	35p		2N2926	4p
AC128	5p	BD238	25p	MPF131 Dual	2N3020	25p
AC153	11p	BD239C	29p	MOSFET	2N3053	16p
AC176	11p	BD240	30p		2N3054	35p
AC188	10p	BD243/A/B 65wT	30p	MPU131 Prog. Uni. J.	2N3055RCA	68p
ACY20	30p	BD244A/C	30p		2N3133	24p
ACY21	20p	BD246	42p	IMRF502 Improved	2N3283	25p
ACY28	22p	BD255	34p	BFY90	2N3418	15p
AD161/162	4p	BD257	35p	□ 16A Russian	2N3553	56p
match pair	70p	BD258	35p	□ 42A Russian	2N3583	18p
AF119	35p	BD437	35p	NKT A49	2N3614	75p
AF124	27p	BD438	28p	NKT A52	2N3645	3p
AF126	27p	BD677 60v 40w	50p	NKT B54	2N3703	3p
AF127	27p	BD678 Pwr. Darl.	50p	NKT152	2N3704	4p
AF139	23p	BDX33B Pwr Dar	44p	NKT153	2N3707	3p
AF178	35p	BDX77	26p	NKT154	2N3711	3p
AF180	35p	BDY20	86p	NKT251	2N3714 80v 150w	54p
AF181	33p	BF115	18p	NKT775		
AF239	35p	BF137	11p	NKT1ME2	2N3794	14p
ASV60	35p	BF167	18p	OC41	2N3799	18p
ASV63	4p	BF173	18p	OC42	2N3823	25p
ASV73	35p	BF178	23p	OC43	2N3904	3p
ASZ21	4p	BF179	23p	OC44	2N3906	8p
AU110	£1.43	BF180	12p	OC45	2N4000	15p
AU113	£1.18	BF181	8p	OC71	2N4026	15p
AU114	70p	BF182	18p	OC72 (XK120)	2N4031	15p
BC107/A/B	6p	BF183	18p	OC76	2N4062	4p
BC108/A/B/C	6p	BF184	18p	OC77	2N4285	17p
BC109/B/C	6p	BF185	18p	OC81 (XK122)	2N4891	30p
BC125B	3p	BF194/A	5p	OC84	2N4898 40v 25w	36p
BC140	15p	BF195/C/D	5p	OC200	2N4900 80v 25w	36p
BC141	11p	BF196	5p	OC201	2N4918	15p
BC147/A/B/C	5p	BF197	5p	OC202	2N5147	15p
BC148/A/B/C	5p	BF198	5p	OC603	2N5247	40p
BC149/A/B/C/S	5p	BF200	13p	OC701	2N5248 FET	3p
BC154	7p	BF224	4p	ON222	2N5293	30p
BC157/A	5p	BF244C	7p	P346A	2N5295	30p
BC158/A/B	5p	BF245	6p	P7029	2N5296 60v 36w	30p
BC159/B/C	5p	BF256	4p	PXB103	2N5449	3p
BC171B	4p	BF262/B/LC	3p	RCP701A/B/D	2N5484	37p
BC172	6p	BF267	29p	R1039 (2010)	2N5492 75v 50w	36p
BC172c	7p	BF263	29p	R2008B	2N5494 60v 50w	36p
BC173	14p	BF274	8p	R2010B	2N5915 (16068)	54p
BC177A	14p	BF324	3p	R2540	450Mhz 6WT RF. 12v	£2.50
BC178A/B/C	14p	BF336	16p	S3017		
BC179B	14p	BF355	15p	SFT340	2N5927	36p
BC182/AL	5p	BF394B	3p	SB250	2N5954 P, 80v, 40w	36p
BC182L	3p	BF451	6p	SJL5039		
BC183/A/AL/LC/B	3p	BF494	10p	SL102	2N6028 PUJT	3p
		BF495	5p	TE886	2N6124	24p
BC184L	5p	BF615	27p	TIP30	2N6178 100v 25w	30p
BC187	21p	BF617	27p	TIP31	2N6254	36p
BC204	11p	BFQ35	15p	TIP32C	2N6290 60v 16w	30p
BC212/LB	5p	BFQ37	15p	TIP48	2N6292 80v 16w	30p
BC213L	5p	BFQ85	15p	TIS60GY	2N6385 Pwr. Darl.	54p
BC213LA	5p	BFR34A	36p	TIS61	2N6486 40v 75w	36p
BC213LB	4p	BFR38	68p	TIS73L	2N6488 90v 75w	36p
BC214B	5p	BFR86	19p	TIS90	2S701	18p
BC2239C	7p	BFS21 FET pair	£3	TIS91	2SA12	42p
BC237A	7p	BFS28 Dual MUS	50p	TIS92GY	2SA50	36p
BC238	5p	BFT30	15p	TIS98	2SA80	36p
BC238B/C	7p	BFT31	15p	TK24	2SA83	36p
BC239C	7p	BFT39	15p	TOR04	2SA142	36p
BC257B	7p	BFT41	15p	TOR37	2SA234	50p
BC258B/C	7p	BFT60	6p	TOR45A/B	2SA235	50p
BC259C	7p	BFT61	15p	TOR47	2SA354	38p
BC302	15p	BFT70	15p	TOR57	2SA360	34p
BC304	15p	BFW10 FET	46p	V435	2SA367	56p
BC307	7p	BFW11 FET	46p	U14710	2SA518	38p
BC308B/C	7p	BFW30	15p	ZT403P	2SA634	80p
BC309B	7p	BFW31	15p	ZT1486	2SB56	18p
BC327	5p	BFW57	18p	ZTX300	2SB75	25p
BC328	6p	BFX12	23p	ZTX327	2SB77	25p
BC338	5p	BFX29	15p	ZTX341	2SB79	25p
BC382L	7p	BFX30	16p	ZTG103	2SB134	25p
BC384B	7p	BFX32	16p	ZTG302	2SB135	25p
BC546	5p	BFX37	16p	ZTG309	2SB136	25p
BC547/A/B	5p	BFX84	20p	ZG339A	2SB156	60p
BC548/A/B/C	5p	BFX85	14p	2G371	2SB175	20p
BC549C	5p	BFX88	20p	2N456A	2SB176	20p
BC556	5p	BFX89	20p	2N597	2SB187	25p
BC557/B	5p	BFY32	20p	2N598	2SB457	25p
BC558A	5p	BFY50	13p	2N601	2SD315D	80p
BC559	5p	BFY55	15p	2N644	40235	50p
BC612L	4p	BFY75	15p	2N706A	40250	36p
BCW71R	10p	BLY10	23p	2N708	40250VI (2N3054 + Ht. sink)	40p
BCX32	10p	BR101	20p	2N914	40316 40v, 50w	36p
BCX34	10p	BR139	29p	2N918	40372 (2N3054 + Ht. sink)	40p
BCX36	10p	BR156	29p	2N984	40633 NPN 40w	36p
BCX36	10p	BSV64	36p	2N987	40816	30p
BCY11	28p	BSV79	50p	2N1031	40911 (2N6261 + Ht. sink)	40p
BCY31	59p	BSV80	50p	2N1132		
BCY56	10p	BSV81	50p	2N1302		
BCY70	8p	BSX19	15p	2N1303		
BCY71	8p	BSX20 VHF Osc.	10p	2N1395		
BCY72	8p	BSX21	10p	2N1484		
BCY79B	15p	BSX78	8p	2N1485 60v 25w		
BD113	32p	BSY40	30p	2N1487		
BD115	35p	BSY95A	10p	2N1490		
BD1(BRC)116	45p	BU105	64p	2N1500		
BD133	28p	BU105/04	78p	2N1507		
BD135	25p	BU208	63p	2N1711		
BD136	25p	BUX 66P, 150v.	35w	2N1716		
BD137	28p	D1693	£2.85	2N1748		
BD138	28p	GET102	46p	2N192A		
BD137/8 mtch or	60p	GET111	45p	2N2217		
BD139	17p	GET120	30p	2N2221/A		
BD140	28p	MA03G MOSFET	30p	2N2222A		
BD142	35p	M1393	25p	2N2401		
BD156	50p	MD7000	£2.25	2N2412		
BD182p 70v	117w	ME2	13p	2N2483		
		ME0412	14p	2N2484		
		ME8003	23p	2N2586		
BD201	86p	MJ481 (BDY23)	20p	2N2614		
BD203	86p	MJE371	40p	2N2887		
BD204	86p	MJE2371	80p	2N2894		
BD232	52p	M P, 15 Russian	25p	2N2904		
BD233	20p			2N2905		
				2N2906		

CERAMIC CAPACITORS

Various voltages up to 500v
 1, 1.8, 2, 2.2, 2.5, 3.3, 3.9, 4.7, 5, 5.6, 6.8, 8.2, 10, 12, 13, 15, 16, 18, 20, 22, 24, 25, 27, 30, 33, 35, 37, 39, 43, 47, 56, 65, 68, 75, 82, 100, 120, 135, 150, 180, 190, 220, 240, 300, 330, 430, 470, 500, 560, 680, 820, 1K, 1K1, 1K2, 1K5, 1K8, 2K, 2K2, 2K5, 2K7, 3K, 3K3, 3K9, 4K, 4K7 PFD - All at 2p
 .047, .056, .068, .082 PFD, .01, .015, .022, .03, .033, .04, .047 MFD at 21p
 .05, .068, .1 MFD at 5p
 .15, .2, .22, .33, .47, .68, 1 MFD at 8p

PLASTIC/POLY CAPACITORS

Various voltages up to 500v
 4.7, 12, 15, 18, 22, 24, 27, 33, 39, 47, 50, 56, 82, 100, 120, 150, 180, 200, 220, 250, 280, 330, 375, 390, 400, 470, 500, 560, 680, 750, 820 PFD at 3p
 1, 1.3, 1.5, 1.8, 2, 2.2, 2.5, 2.7, 3, 3.3, 3.9, 4.7, 5, 5.6, 6.8, 7.5, 8.2 NF. .01, .013, .015, .022, .022, .03, .033, .047, .05, .056, .061, .066, .068, .069, .075, .08, .1 MFD. All at 2p
 .12, .13, .15, .2, .22, .25, .27 MFD. All at 5p
 .3, .33, .47 MFD. All at 51p
 .5 MFD 9p, .68, .82 MFD 11p, .97/160v 71p

MARKED FULL SPEC DIGITAL I.C.'s

Branded - New 25 for £1 Mixed

TO5 or TO18 Star Heatsinks 4p

SILVERED MICA CAPACITORS

3.3, 5, 8.2, 10, 11, 12, 15, 16, 17, 20, 22, 25, 27, 30, 35, 37, 39, 47, 56, 62, 68, 70, 75, 82, 88, 100, 120, 150, 160, 180, 200, 220, 250, 270, 300, 330, 350, 390, 400, 450, 470, 500, 560, 570, 585, 600, 620, 650, 680, 750, 820, 910, 1K, 1K2, 1K3, 1K5, 1K8, 2K, 2K2, 2K5, 2K7, 3K, 3K3, 3K9, 4K, 4K7, 5K PFD. All at 5p
 5K6, 6K, 6K8, BK2 PFD, .01 MFD at 21p
 .01296, .015, .01944, .03, .033 MFD at 40p
 0.1 MFD 50p, 0.2 MFD 65p

MINIATURE 0.1 WATT PRESET

HORIZONTAL					
100	5p	2K2	5p	220K	5p
200	5p	4K7	5p	250K	5p
320	5p	10K	5p	270K	5p
470	5p	22K	5p	470K	5p
500	4p	47K	4p	1M	5p
1K	5p	100K	5p	3M3	5p
VERTICAL					
47	5p	2K2	5p	47K	21p
100	5p	2K5	5p	50K	21p
120	5p	4K7	5p	68K	5p
150	5p	6K8	5p	100K	5p
470	5p	10K	5p	220K	5p
680	5p	15K	5p	330K	5p
1K	5p	22K	5p	470K	5p
				1M	5p

END OF LINE STOCK ITEMS AND COMPUTER & AUDIO BOARDS/ASSEMBLIES WITH VARYING CONTENTS INCLUDE ZENER, GOLD BOND, SILICON, GERMANIUM, LOW AND HIGH POWER TRANSISTORS AND DIODES, HI STAB RESISTORS, CAPACITORS, ELECTROLYTICS, TRIM-POTS, POT CORES, CHOKES, INTEGRATED CIRCUITS, ETC.

31b for £2.30 71b for £4.30

HUGHES

MICRO ELECTRONICS 400MW ZENER DIODES 200 IN CLEAR PLASTIC HINGED LID COMPONENT BOX £2.30

3V, 3.6V, 3.9V, 4.3V, 4.7V, 11V or 13V

PAY A VISIT - THOUSANDS MORE ITEMS BELOW WHOLESALE PRICE. CALLERS PAY LESS ON MANY ITEMS AS PRICES INCLUDE POSTAGE. PRICES INCLUDE VAT AND ADDITIONAL DISCOUNT IN LIEU OF GUARANTEE GOODS SENT AT CUSTOMERS' RISKS UNLESS SUFFICIENT ADDED FOR REGISTRATION OR COMPENSATION FEE POST.

TRADE COMPONENTS CATALOGUE

5300 ITEMS AT PRICES YOU WOULD NOT BELIEVE BEFORE INFLATION. YOUR MONEY MUST GO FAR. 75p PLUS 30p POST.

ESTABLISHED 23 YEARS

BRIAN J. REED

161 ST. JOHNS HILL, BATTERSEA, LONDON SW11 1TQ
 Open 11 a.m. till 7 p.m. Tues. to Sat. Telephone 01-223 5016
 Terms: Payment with order only. VAT receipts included with goods

7-MILLION CARBON FILM RESISTORS PURCHASED

1/4 - 1/2 - 1/2 - 3/4 - 1 - 1 1/2Wt. Iskra and Pihor, mainly 5%, few 2%. Lucky Dip as the packs come (will not duplicate under 20 packs) due to cartons packed tight and on top of each other to ceiling of warehouse.

PACK OF 100 FOR 20p

VAT & POST PAID

(2nd Class or Parcel)
 MINIMUM ORDER £3 (excluding catalogue) OTHERWISE ADD
 50% FOR SMALL ORDER HANDLING COSTS (UNDER £1.00)
 TOTAL ALSO INCLUDE 12p S.A.E.

UK - Postal Orders for same day service. Cheques require 8 days from a Monday banking to ensure clearance. Export - banker's draft (sterling) same day service. Foreign currency money orders etc. can lose value and take 4-6 weeks to clear. VAT content becomes documentation charge.

Due to lack of space, items (i.e. pots, caps, etc) can only be collectively priced. Catalogue often shows much lower individual value price.
ALL ENQUIRIES, ETC. MUST BE ACCOMPANIED BY A STAMPED ADDRESSED ENVELOPE

AFA-MINERVA Board with 6 v SPCO sub-min relay, 4 and 12 way connector block. 3 relay sockets. 2 C106 thyristors, 9 rectifier diodes, 2 6v2 Zeners, 12 Hi-Stab resistors, Tantalum beads, BC182L, 2 x BC212L, 2 x 2N2646 UJT's, long lead on pads.

NEW £1

MODIFICATION PACK
 Contains 10 BFX 85 transistors, 10 10k and 10 22k 1/2W 5% film resistors
£1.50

OPTO ELECTRONICS

Photo Diodes: BPX40, BPX42, BPY10, CQY77, CQY17, BPY68, BPY69, BPY77 36p.
 Wire end neons 4p.
 Photo transistors: BPX43, BP103, 2N5777
 Darlingtons, 10 10k and 10 22k 1/2W 5% film resistors
£1.50

CA3062 Photo Detector and power amp. **£1**

7 SEGMENT L.E.D. DISPLAYS

3" Red com. anode **81p**
 5" Red FND 500 C.C. **72p**
 6" Green R.S.C.A. **£1.77**
 5082-7650 Red com. anode
 5082-7653 Red com. cath
 5082-7600 Yellow com. anode
 H.P. Highbrilliance .43" **72p**

HEWLETT PACKARD MULTIPLEXED .12" 7 SEGMENT LED DISPLAYS

3 Digit HP 5082 7413 **45p**
 4 Digit HP 5082 7414 **45p**
 5 Digit HP 5082 7415 **45p**
 Minitron 0.3in 3015F filament **£1.25**
 Infra red transmit diodes, CQY11B or LD27 High power 1.6-2v or 3-3.5v Pulse **53p**
 LD242 **36p**
 H15B Photon coupled isolator I.R. diode and NPN Photo-Darlington amp **26p**
 Data Sheet **10p**
 CNY17/1 opto coupler **70p**
 Cold cathode tubes I.T.T. G517A or 5870L **60p**

SPECIAL OFFER

IN4004 or IN4006 sealed manufacturers carton of 300.
£6.75

RESISTORS 5%

1/2 WT CARBON FILM

80p pack of 200

100Ω, 1k2, 9k1

100k, 470Ω, 6k2

DIODES

AA113	9p	OA5	25p
AA119	7p	OA7	25p
AA215	15p	OA10	25p
B1	11p	OA47	7p
BA116	30p	OA70	10p
BA128	21p	OA75	11p
BA145	21p	OA79	11p
BA148	12p	OA81	31p
BA182 Varicap	6p	OA95	8p
BAX14	21p	OA200	21p
BAX54	8p	OA202	21p
BAY36P	21p	IGP7	11p
BB103 Varicap	6p	IGP10	11p
BB104 Varicap	16p	IN662	21p
BB109 Varicap	24p	IN914	11p
BB110B Varicap	24p	IN916	21p
BB113 Triple Varicap	24p	IN935B	71p
	43p	IN936B	71p
BB139	£1	IN937B	71p
BY206	71p	IN941B	71p
BY207	23p	IN942B	71p
BY402	21p	IN943B	71p
BY403	21p	IN3064	21p
Centercell	3p	IN3716 Tunnel Diode	30p
CG651	9p	IN4009	21p
CR HG/3	10p	IN4148	1p
CSD117YLZ	40p	IN4150	21p
CV7095	21p	IN4151	21p
CV7098	21p	IN4446	21p
DC202Y Diac.	11p	IN4449	21p
DC2845 Microwave	20p	IN5456	15p
DOG53	11p	5082 2900 RF Schotky Barrier	20p
FSY28A	40p		
HG1012	10p		
HS2091	11p		
MPN3401	30p		

RECTIFIERS

Type	Volt	Amp	Price
3052	200	3	11p
BY127	1250	1	.4p
BY212	EHT		6p
BY235	600	1 1/2	71p
BY236	900	1 1/2	71p
BY238	1200	1 1/2	9p
BY264	300	3	9p
BY265	600	3	11p
BY266	900	3	15p
BY274	300	5	14p
BY275	600	5	17p
BY277	1200	5	27p
BY299	800	2	4p
BY1202	2kV	10mA	6p
BYX20-200	200	25	72p
BYX22-200	300	1 1/2	25p
BYX38-300R	300	2 1/2	48p
BYX38-600	600	2 1/2	52p
BYX38-900	900	2 1/2	60p
BYX38-1200	1200	2 1/2	65p
BYX42-300	300	10	36p
BYX42-600	600	10	46p
BYX42-900	900	10	92p
BYX42-1200	1200	10	£1.07
BYX46-300R	300	15	£1.19
BYX46-400R	400	15	£1.75
BYX46-500R	500	15	£2.00
BYX46-600	600	15	£2.30
BYX48-300R	300	6	47p
BYX48-600	600	6	60p
BYX48-900	900	6	70p
BYX48-1200R	1200	6	92p
BYX49-300R	300	3	35p
BYX49-600	600	3	42p
BYX49-900R	900	3	47p
BYX49-1200	1200	3	60p
BYX52-300	300	40	£2.05
BYX52-1200	1200	40	£2.90
BYX72-150R	150	10	42p
BYX72-300R	300	10	52p
BYX72-500R	500	10	65p
BYX94	1250	1	5p
E250C50	250	1/2	14p
LT102	30	2	15p
M1	68	1	5p
MR856	600	3	24p
OA210	400	5	33p
RAS3 10A/F	1250	1 1/2	48p
Avalanche			
RECS3A	1250	1 1/2	16p
S10BR30	1000	30	£2.00
SKE4G	200	6	30p
SR100	100	1 1/2	9p
SR400	400	1 1/2	10p
IN3254	400	1	4p
IN4002	100	1	31p
IN4004	400	1	41p
IN4005	600	1	6p
IN4006	800	1	6p
IN4007	1250	1	6p
IN5059	200	1 1/2	10p
IN5401	100	3	10p
IN5402	200	3	11p
IS138	800	1	21p
IS921	100	1/2	8p
25G100	100	60	£4.35
5k1 5wT wirewound, pack of 20			85p
2000 5wT wirewound, pack of 5			23p

BRIDGE RECTIFIERS

Amp	Volt	Type	Price
1	1,600	BYX10	34p
1	140	OSH01-200	25p
0.6	110	EC433	20p
5	400	Texas	85p
2 1/2	100	I.R.	40p
3 1/2	100	B40C 3200	58p
1	60V	BC30 C350	8p
2 1/2	350V	9F2	70p
2 1/2	500V	9E4	85p
1	400V	WO4	28p
1	400V	MDA104	29p
1	200V	WO2 Ex Equip	15p
1	50V	WO5	19p
1	800V	WO8	27p
1 1/2	75V	IBIBY234	111p
1 1/2	150V	IBIBY235	15p
1	1000	W10	36p
3	50	KBS005	30p
3	100	KBS01	30p
3	200	KBS02	30p
3	600	KBS06	30p

Thyristors

Amp	Volt	Type	Price
1	240	BTX18-200	35p
1	240	BTX30-200	35p
1	400	BTX18-300	41p
4	500	40506 with heatsink	58p
4	600	2N3228	36p
6.5	500	BT109/SCR957	71p
2	400	S2710D with heatsink	40p
8	100	S2800A	36p
4	600	C106M sensitive gate	36p
20	600	BTW92-600RM	£3.40
15	800	BTX95-800 Pulse Modulated	£1
0.8	50	2N5061	3p
0.8	200	2N5064	18p
3	600	T3N06C00	53p
3	100	T3N1C00	36p
110	20	72RC2A	£3
75	800	71CG80	£6
150	1000	151RA100	£10
150	1200	151RA120	£11
12	1000	CR121103-RB	£8
10	200	S2800B	54p
5	600	S5800M	44p
8	600	S112M	54p
5	400	S3700D	44p
BT 106		70p BT 107	
BT 121		70p	£1

TRIACS

Amp	Volt	Type	Price
0.1	40	7W84	3p
25	100	BTX94-100	£2.25
25	1200	BTX94-1200	£5
6	400	T2500B	54p
2.5	600	2N5757	44p
8	400	T2850D	72p

ZENER DIODES

4/500MW. BZY88, BZX97, etc.	5p
2v. 2v7. 3v. 3v3. 3v6. 3v9. 4v3. 4v7. 5v1. 5v6. 6v2. 6v8. 7v5. 8v2. 9v1. 10v. 11v. 12v. 13v. 13v5. 15v. 18v. 20v. 22v. 24v. 27v. 30v. 33v. 43v.	
1.3/1.5WT BZX61, BZY97, etc.	11p
2v4. 2v7. 3v. 3v6. 3v9. 4v3. 4v7. 5v6. 6v2. 6v8. 8v2. 9v. 10v. 11v. 15v. 18v. 27v. 33v.	
2.5WT BZX70, etc.	13p
v75. 1v. 2v4. 3v6. 3v9. 5v6. 6v2. 7v. 7v5. 8v. 9v. 10v. 11v. 14v. 15v. (8p). 20v. 22v. 24v. 26v.	
5WT BZV40, etc.	15p
3v3. 3v6. 3v9. 4v3. 4v7. 5v1. 5v6. 6v2. 6v8. 7v5. 8v2. 8v7. 9v1. 10v. 11v. 12v. 15v. 33v. 68v. 120v.	
10WT Z5D, ZX, etc.	20p
4v3. 4v7. 5v1. 5v6. 6v2. 6v8. 7v5. 8v2. 11v. 12v. 13v. 16v. 18v. 21v. 22v. 33v. 36v. 39v. 68v. 150v.	
BZY61 Laboratory Standard 400MW 7v5. Voltage Regulator Diode	12p
20WT BZY93, etc.	44p
8v2. 12v. 39v.	

TANTALUM BEAD CAPACITORS

3 VOLT	10p	20 VOLT	9p	25 VOLT	11p
10MFD		0.22MFD		0.47MFD	
		47MFD	18p	1MFD	11p
16 VOLT				10MFD	9p
2.2MFD	9p			22MFD	18p
3.3MFD	9p			47MFD	22p
4.7MFD	10p				
22MFD	9p				
47MFD	18p				
35 VOLT		40 VOLT		50 VOLT	
0.033MFD	31p	0.15MFD	11p	2.2MFD	11p
0.1MFD	8p	0.33MFD	11p		
0.22MFD	6p	0.47MFD	11p		
0.47MFD	6p	0.68MFD	11p		
1MFD	8p	1MFD	11p		
3.3MFD	12p	1.5MFD	11p		
4.7MFD	9p	2.2MFD	11p		

11p types are mil. spec. miniature cubes.

THE MODERN BOOK CO

UNDERSTANDING MICROPROCESSORS Texas Ins. £4.25

For the newcomer to Microprocessors. An in-depth look at the magic of the solid-state chips that are affecting our lives. Written in everyday language. Ideal for self-paced individualised learning.

ELECTRONIC FAULT DIAGNOSIS By I. R. Sinclair Price £3.15	AUDIO AMPLIFIERS FOR THE HOME CONSTRUCTOR by I. R. Sinclair £2.55	UNDERSTANDING ELECTRONIC CIRCUITS by I. R. Sinclair Price £5.00
ELECTRONIC PROJECTS IN AUDIO by R. A. Penfold Price £2.50	REPAIRING POCKET TRANSISTOR RADIOS by I. R. Sinclair Price £2.55	UNDERSTANDING ELECTRONIC COMPONENTS by I. R. Sinclair Price £5.00
OP-AMPS THEIR PRINCIPLES & APPL. by J. B. Dance Price £2.50	MAKING & REPAIRING TRANSISTOR RADIOS by W. Oliver Price £2.30	UNDERSTANDING SOLID-STATE ELECTRONICS by Texas Inst. Price £3.95
PRINTED CIRCUIT ASSEMBLY by M. J. Hughes Price £2.10	WORLD RADIO TV HANDBOOK by J. M. Frost Price £9.25	A SIMPLE GUIDE TO HOME COMPUTERS by S. Ditlea Price £4.00
ELECTRONIC SECURITY DEVICES by R. A. Penfold Price £1.65	PROJECTS IN RADIO & ELECTRONICS by I. R. Sinclair Price £2.50	HOW TO BUILD A COMPUTER-CONTROLLED ROBOT by T. Loofbourrow Price £5.30
UNDERSTANDING DIGITAL ELECTRONICS by Texas Inst. Price £4.00	ELECTRONIC PROJECTS IN THE HOME by O. Bishop Price £2.50	THE CATHODE-RAY OSCILLOSCOPE & ITS USE by G. N. Patchett Price £4.00
UNDERSTANDING MICRO-PROCESSORS by Motorola Price £4.30	SIMPLE CIRCUIT BUILDING by P. C. Graham Price £2.20	A GUIDE TO AMATEUR RADIO by P. Hawker Price £1.70
THE FIRST BK OF MICROCOMPUTERS by R. Moody Price £3.35	110 SEMICONDUCTOR PROJECTS FOR THE HOME CONSTRUCTOR by R. M. Marston Price £3.20	MAKING TRANSISTOR RADIOS A BEGINNER'S GUIDE by R. H. Warring Price £2.90
HOW TO BUILD YOUR OWN SOLID STATE OSCILLOSCOPE by F. G. Rayer Price £1.70	HAM RADIO by K. Ulyett Price £5.00	
THE OSCILLOSCOPE IN USE by I. R. Sinclair Price £2.85		

We have the Finest Selection of English and American Radio Books in the Country

PRICES INCLUDE POSTAGE

19-21 PRAED STREET (Dept RC) LONDON W2 1NP

Telephone: 01-402 9176

2 pole 2 way Latchswitches 10p 40mm dia. 8 ohms .2 watts Speakers. Price: £1.00	Mixed Pack 1/4 and 1/2 watt Resistors approx. 500 Items. Price: £3.50	Sub min toggle switches, SPST Toggle 68p SPDT Toggle 72p DPDT Toggle 80p Rotary Switches 1p 12w, 2p 6w, 3p 4w, 4p 3w All 53p each
Extra Flex. Flexible wire ideal for test leads. Max. current 6A. Black or Red. Price: 13p per metre.	Mixed pack ceramic tube, ceramic disc, polystyrene, silver mica, ceramic plate, mixed dielectric, etc. 1/2 kg. Price: £1.50	2.5 Jack Plugs Plastic body 11p 3.5 Jack Plugs Plastic body 11p 2.5 Open framed Jack Sockets 10p 3.5 Open framed Jack Sockets 10p
Magnetic earpiece, 8 ohm impedance, with 1m lead and 3.5mm jack plug 15p	Pack of 50 mixed rubber grommets 6mm dia. Wire Neons 90 volts 6p Push to make Switches 16p Push to break Switches 22p DPDT Slide Switches, Fixing centres 29mm 15p Sub min DPDT Slide Switches 15p Standard DPDT Toggle Switch with chrome dolly 49p	Low profile d.i.l. I.C. Sockets 8 pin 10p 20 pin 16p 14 pin 12p 22 pin 18p 16 pin 13p 24 pin 19p 18 pin 15p 28 pin 24p 40 pin 34p
Etch Resist Pen £1.07	Sub-min Presets Horiz: 100 ohms, 220 ohms, 470 ohms, 1k, 1k5, 2k2, 4k7, 10k, 22k, 47k, 100k Vert: 470 ohms, 2k2, 4k7. All price 7p each	High Quality Desolder tools £4.75
PP3 Battery Clips 7p PP9 Battery Clips 16p	Heatsinks 4 inch long, for use on printed circuit boards and suitable for external mounting on equipment. Undrilled. Black anodised finish. Price: 85p	L.E.D.s Red .2 12p Green .125 21p Green .2 21p Yellow .125 21p Yellow .2 21p uA 741 8 pin 26p Red .125 12p NE555 32p
4mm Banana Plugs Red or Black 12p	Cast aluminium, approx: 4 1/2 x 2 x 2, drilled to take one TO3 transistor in the centre. Sprayed Black. Price: 80p	Black plastic self adhesive insulation tape, 1/2" wide 18m 45p
4mm Banana Sockets Red or Black 14p	Cast aluminium; approx: 3 1/8 x 5 1/8 x 1 1/2, takes two flat plastic type transistors on rear side of fins. Ideal for mounting at the edge of P.C. boards and on the rear of chassis. Sprayed Black. Price: 85p	DISPLAYS TLR302 .3 inch Common Cathode 70p TLR308 .6 inch Common Anode £1.10 DL500 .5 inch Common Cathode 75p FND507 .5 inch Common Anode £1.20
4mm Terminal Posts Red or Black 30p	Crystal earpiece, with 1m lead and 3.5mm jack plug 40p	
Sub-min Transformers 6-0-6v 100mA £1.05 9-0-9v 75mA £1.05 12-0-12v 100mA £1.15		
Chassis mounting fuse holders. 20mm 8p		
5 pin 180 Din Plugs 13p		
5 pin 180 Din Sockets. Standard metal type 15p		
Printed Circuit Board bonded paper, copper clad single sided. Approx. 2 x 8 1/2 15p		

ALL PRICES INCLUDE V.A.T. AND P. & P.

Please add £1 handling charge to all orders
OUR NEW CATALOGUE IS NOW AVAILABLE.
SEND 50p FOR YOUR COPY

HARRISON BROS.
P.O. Box 55,
Westcliff-on-Sea, Essex

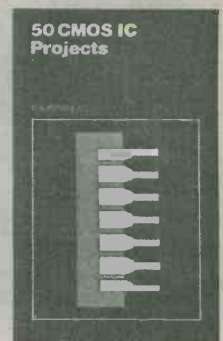
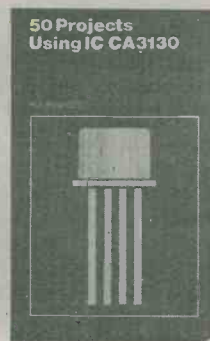
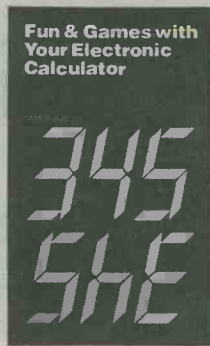
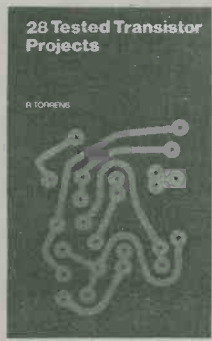

DIRECT READER SERVICE RADIO & ELECTRONICS BOOKS

18. 50 Projects Using IC CA3130	£1.25	40. Projects in Opto-Electronics	£1.25
19. 50 CMOS IC Projects	£1.25	41. Radio Circuits Using IC's	£1.35
20. A Practical Introduction to Digital IC's	95p	42. Mobile Discotheque Handbook	£1.35
22. Beginners Guide to Building Electronic Projects	£1.25	43. Electronic Projects for Beginners	£1.35
23. Essential Theory for the Electronics Hobbyist	£1.25	44. Popular Electronic Projects	£1.45
26. 52 Projects Using IC741	95p	45. IC LM3900 Projects	£1.35
28. Two Transistor Electronic Projects	85p	46. Electronic Music and Creative Tape Recording	£1.25
29. How to Build Your Own Metal and Treasure Locators	£1.00	47. Practical Electronic Calculations and Formulae	£2.25
30. Electronic Calculator Users Handbook	95p	48. Radio Stations Guide	£1.45
31. Practical Repair and Renovation of Colour TVs	£1.25	49. Electronic Security Devices	£1.45
32. Handbook of IC Audio Pre-amplifier and Power Amplifier Construction	£1.25	50. How to Build Your Own Solid State Oscilloscope	£1.50
33. 50 Circuits Using Germanium, Silicon and Zener Diodes	75p	51. 50 Circuits Using 7400 Series IC's	£1.45
34. 50 Projects Using Relays, SCR's and TRIACS	£1.25	52. Second Book of CMOS IC Projects	£1.50
35. Fun and Games with your Electronic Calculator	75p	53. Practical Construction of Pre-Amps, Tone Controls, Fitters & Attenuators	£1.45
36. 50 (FET) Field Effect Transistor Projects	£1.25	54. Beginners Guide to Digital Techniques	95p
37. 50 Simple L.E.D. Circuits	75p	55. 28 Tested Transistor Projects	£1.25
38. How to Make Walkie-Talkies	£1.25	56. Digital IC Equivalents and Pin Connections	£2.50
39. IC 555 Projects	£1.75	57. Linear IC Equivalents and Pin Connections	£2.75

POSTAGE: 20p PER BOOK. IF MORE THAN 3 BOOKS ORDERED: 10p PER BOOK

To: Data Publications Ltd., 57 Maida Vale, London W9 1SN

Please send me within 21 days copy/copies

Book Nos:

.

I enclose Postal Order/Cheque for £

Name

Address

.

(Block Letters Please)

(We regret this offer is only available to readers in the U.K.)

Conquer the chip.

Be it career, hobby or interest, like it or not the Silicon Chip will revolutionise every human activity over the next ten years.

Knowledge of its operation and its use is vital. Knowledge you can attain, through us, in simple, easy to understand stages.

Learn the technology of the future today in your own home.

ELECTRONICS



Build your own oscilloscope

Learn to draw and understand circuits.

Carry out over 40 experiments.

DIGITAL TECHNIQUES

From watches to sophisticated instrumentation, Digital Electronics adds scope to hobby or career.



COMPUTER TECHNOLOGY

Learn to operate and programme your own home computer.



FREE BROCHURES 

No previous knowledge is necessary.
- Just clip the coupon for a brochure

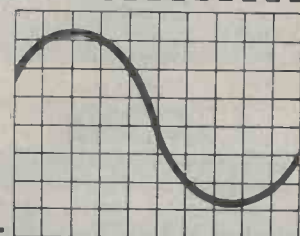

TUTORCOURSE
ELECTRONICS

Please rush me details of your ELECTRONICS COURSE

Name _____

Address _____

RER/8

Block Caps. Please

Post now, without obligation to:

British National Radio & Electronics School.
P.O.Box 156, Jersey, Channel Isles

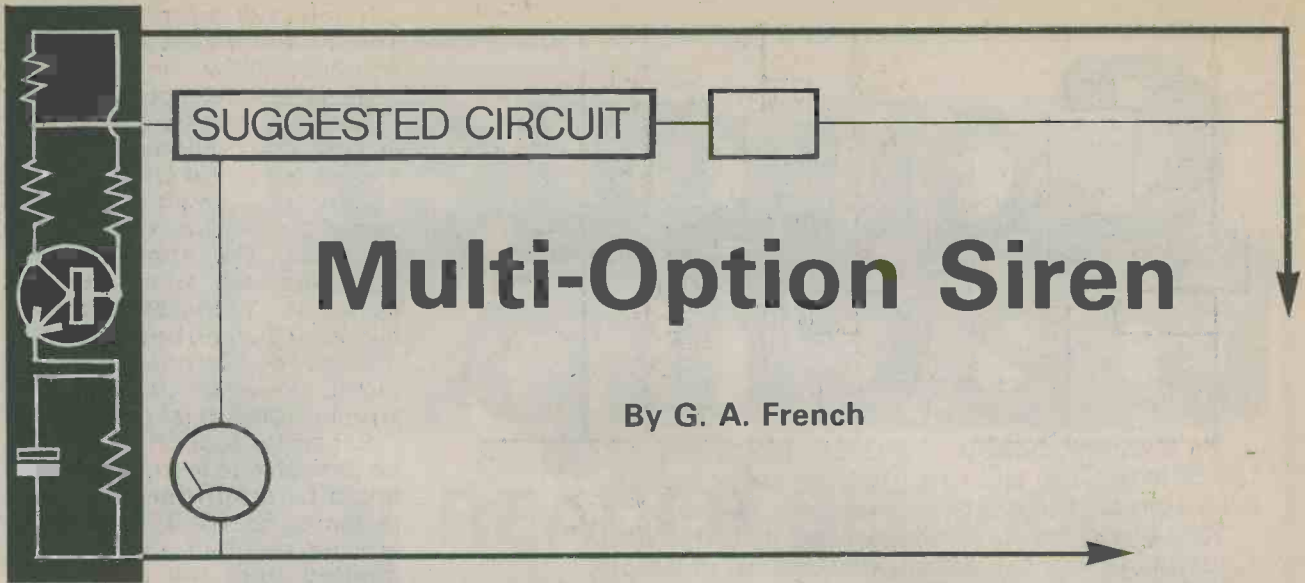

Multi-Option Siren

By G. A. French

Electronic sound generating circuits are, of course, nothing new and are frequently encountered in security equipment for the purpose of giving an alarm. To give maximum effect the audible signal produced should be modulated in some way and it can, for instance, consist of a steady tone which is continually turned on and off. Alternatively, the audible signal may have its frequency continuously altered, and such frequency modulation is normally the most effective in catching the attention of people in the vicinity.

There can be differences of opinion concerning the modulation rate and range of a frequency modulated alarm signal, and this article describes a tone generator in which modulation rate and depth, as well as the frequency being modulated, are all capable of wide and continuous adjustment. The effects produced range from warbling notes to the rousing sound given with some American sirens. Adjustment is carried out by means of three 1MΩ potentiometers, each being in series with a 100kΩ fixed resistor. Constructors wishing to design an alarm signal generator for serious security requirements can make up the circuit to be described and set it up to give the effect they particularly favour. Each potentiometer and its series 100kΩ resistor can then be replaced by a single fixed resistor of the appropriate value.

MODULATION

The circuit employs two ICM7555 i.c.'s, one of which oscillates at an audio frequency whilst the other oscillates at a much lower frequency and modulates the frequency of the first. It is a simple matter to modulate the frequency of an ICM7555 when it is running as a multivibrator, as is made clear in Fig.1. This shows the ICM7555 connected as a standard astable multivibrator with its pins 7, 6 and 2 connected to the two external timing resistors and capacitor. During each multivibrator

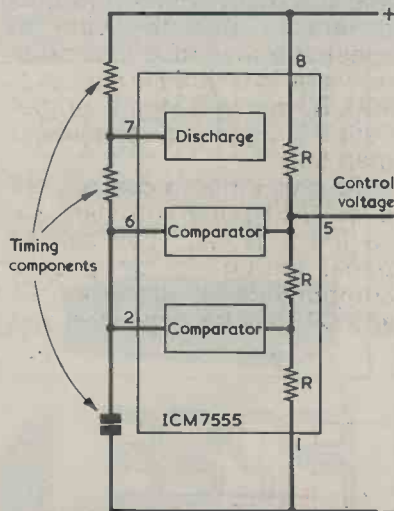

Fig.1. The internal comparators in the ICM7555 take their reference voltages from an internal potential divider. When running as an astable multivibrator, oscillator frequency can be varied by applying externally derived voltages to pin 5.

cycle the capacitor charges to two-thirds of the supply voltage and discharges to one-third of the supply voltage.

Controlling operation inside the i.c. are two voltage comparators connected to pins 6 and 2, and these obtain their reference voltages from the three equal value internal resistors designated R. The junction of the two upper resistors is taken out to pin 5, a pin that is not normally used. If this pin is taken positive by an external connection the multivibrator frequency falls because the capacitor has to charge to a voltage greater than two-thirds of the supply voltage and also has to discharge over a voltage range greater than that which previously applied. Should pin 5 be taken negative, charge and discharge times are reduced and the multivibrator frequency increases.

The full circuit of the siren is given in Fig.2, and in this diagram IC2 is the audio tone generator. The timing components are R4, R5, VR3 and C3, and frequency is adjusted by means of VR3. Assuming that the i.c. is not frequency modulated the highest frequency available is above 2kHz and is given when VR3 inserts zero resistance into circuit. The lowest frequency, produced when VR3 inserts full resistance, is below 300Hz. The output of the i.c. appears at pin 3 and drives the speaker, LS1, by way of TR1.

IC1 has a similar timing circuit with the exception that the

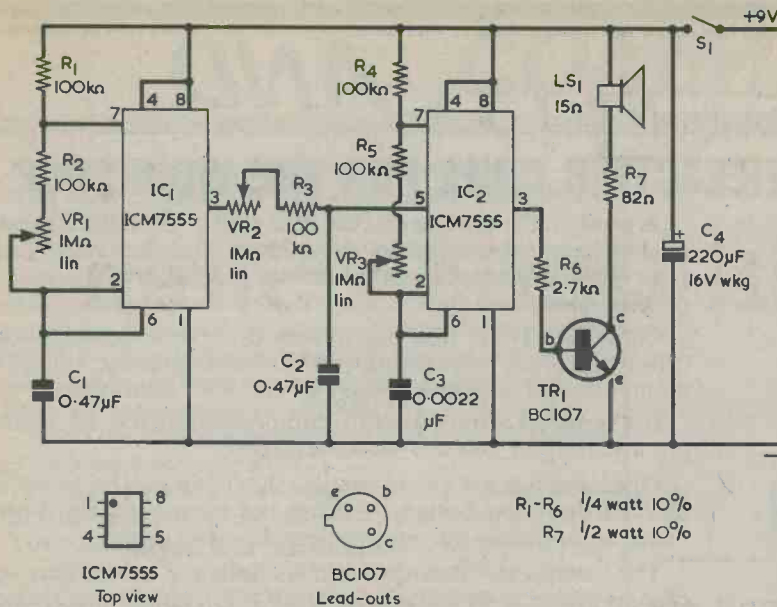

Fig.2. The circuit of the multi-option siren. VR1 provides control of modulating frequency, VR2 of modulation range and VR3 of the modulated audio frequency.

capacitor, C1, has a much higher value than has C3 in the IC2 circuit. The range of frequencies given by adjusting VR1 is from 10.3Hz to 1.4Hz. An important point with this i.c. is that VR1 is in both the charge and discharge paths for C1 so that, when it inserts resistance values above some 200kΩ, the charge and discharge periods in the multivibrator cycle are roughly comparable in length. So, similarly, are the periods when the output at pin 3 is in the high and in the low state. No connection is made to pin 5 of IC1.

The output at pin 3 of IC1 is applied via VR2 and R3, to pin 5 of IC2, and thereby modulates the frequency of the latter. The degree of modulation is smallest when VR2 inserts maximum resistance and is greatest when VR2 inserts zero resistance. Capacitor C2 smooths the voltage at pin 3 of IC1 and causes the abrupt changes of voltage at this pin to be altered to gliding voltage transitions at pin 5 of IC2.

SPEAKER CIRCUIT

As already mentioned, the a.f. output at pin 3 of IC2 is passed to TR1, which drives the loudspeaker. In the interests of battery economy, resistor R7 is inserted in series with the

speaker and the prototype circuit employed a 15Ω speaker and an 82Ω resistor. The speaker produces quite a loud audible signal, which will catch the attention under normal domestic conditions. A slightly louder signal may be given if the speaker has a higher impedance and R7 a lower value, and the main criterion here is to ensure that the sum of speaker impedance and resistor value is slightly in excess of 90Ω. R7 can be a ¼ watt component if it is given a value lower than 50Ω.

To give smooth control, the three 1MΩ potentiometers are all linear types. They can be panel mounting or pre-set components, as preferred. C1 and C2 may be polyester, and

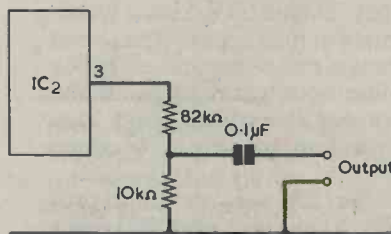

Fig.3. The siren can feed an a.f. amplifier by way of the output attenuator shown here.

C3 polyester or polystyrene. The current drawn from the 9 volt battery by the circuit of Fig.2 is approximately 40mA. The circuit may be assembled in any conventional manner and layout is not critical.

After the circuit has been completed, the effects of adjusting the three potentiometers will soon become apparent. A little experimenting here can then be carried out to find the frequency modulated tone which the constructor finds most preferable.

For some applications it will be desirable to feed the tone to an a.f. amplifier. In this instance, R6, R7, TR1 and LS1 are not required and may be omitted from the circuit. So also may C4, as the two i.c.'s on their own can run from an unbypassed 9 volt supply. The signal from IC2 is then coupled to a simple attenuator, as shown in Fig.3, which will offer an output of about 1 volt peak-to-peak for application to the amplifier. The current drawn from the supply by the two i.c.'s on their own will be about 0.2mA only.

RADIO & ELECTRONICS CONSTRUCTOR

ANNUAL SUBSCRIPTIONS

to this magazine may be obtained through your newsagent or direct from the publishers

INLAND £8.50
OVERSEAS £9.50
(including Eire)
per year, post free

please send remittance with name and address and commencing issue required to:

DATA PUBLICATIONS
LTD
57 Maida Vale, London
W9 1SN

NEWS . . . AND

POWERFUL MINIATURE ELECTRIC DRILL FOR THE WORKSHOP

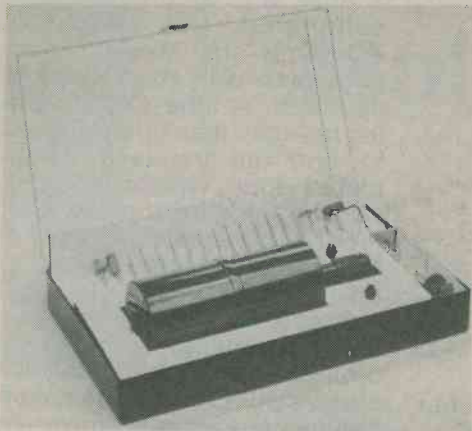

A powerful miniature electric drill with a 3mm chuck capacity has been introduced by West Hyde Developments Ltd., Unit 9 Park Street Industrial Estate, Aylesbury, Bucks, for precision work.

Called the Titan, this high quality drill has a well-balanced cylindrical body measuring just 114mm long by 44mm in diameter, and is light and easy to use with either hand.

It is supplied complete with a comprehensive tool kit, enabling a variety of tasks to be undertaken.

Operating on a 12V dc supply, the Titan can be powered direct from a car battery or from the normal mains supply using an optional, purpose-designed power supply.

The complete Titan drill kit, including a useful carrying case, is priced at £19.50 excluding VAT. The optional power supply costs £13.50 excluding VAT.

'FREAK OUT AND SPACE WALK' BY SATELLITE

On Saturday 7 June viewers to BBC 2 were able to watch a live transmission from Glencoe in Scotland that followed the progress of two teams of climbers up two perilous rock climbs called 'Freak Out' and 'Space Walk'. It certainly made thrilling television but the broadcast could lay claim to other links with space because BBC engineers used it for an experimental comparison between a satellite vision link, hired from Ferranti, and a conventional ground-based network.

Glencoe is far away from any existing permanent radio-link collection points and to get the signals to the Television Centre in London needed a seven-hop link using no less than six BBC link vans perched on hilltops right across Scotland. This carried the signal back to the BBC's Kirk o'Shotts station between Glasgow and Edinburgh where it was fed into the permanent vision contribution network to London.

By way of comparison the signals were also sent directly from the BBC Colour Mobile Control Room

in Glencoe to the OTS satellite 22,300 miles above the equator. From there they travelled directly back to the Ferranti ground station in Poynton, Manchester, then to the BBC's Broadcasting House in Manchester by ground-based radio link and thence into the contribution circuits to London.

The transportable satellite up-link at Glencoe was completed ahead of schedule by Ferranti to meet the programme deadline. The up-link used a 250 watt travelling-wave-tube amplifier in the 14GHz band. The down-link, from the Orbital Test Satellite (OTS), was in the 11GHz band and both ground stations used a 3 metre dish. The quality of the two signals compared very well and the comparisons made at Manchester and London provided just the kind of information that will be needed to plan future satellite OB links.

BBC 2 viewers saw only the signals from the ground-based network. On this occasion the satellite circuit was simply used for comparison purposes.

BARBARA WINDSOR USES R/C DEVICE IN TV SERIES

A device intended to protect radio-controlled models from unwanted interference, the PP1M 4CH 'Fail-safe' made by Chromatronics of Coachworks House, Harlow, Essex, played a key part in a scene from Southern Television's highly successful 'Worzel Gummidge' series, in which Saucy Nancy, played by Barbara Windsor, appeared to zoom through the streets at high speed. The secret of Saucy Nancy's 'magic' propulsion was a radio-controlled trolley concealed under Miss Windsor's voluminous garments, and the 'Fail-safe' device was designed to prevent the trolley (and Miss Windsor) from careering out of control in the event of some unforeseen interference.

Chromatronics originally developed the 'Fail-safe' device to protect radio-controlled model aircraft, which can fly at over 100 miles per hour, weigh up to 25 pounds and cost many hundreds of pounds, from the potentially catastrophic accidents that can occur in the event of fading or interference of the type caused by illegal Citizens' Band transmissions. In operation, it stops the control 'servos' from going berserk if normal radio control is disturbed.



... COMMENT

With this issue a great new series commences – The INSTRUCTOR, written by our well-known contributor Ian Sinclair.

The INSTRUCTOR is a low cost assembly which provides a practical introduction to microprocessors and what microprocessors do. It is not a computer, but it is a working circuit which allows microprocessor working to be followed, one program step at a time. Its name is derived from the microprocessor i.c. used, the National Semiconductor INS8060.

Build the INSTRUCTOR and you will gain invaluable microprocessor experience.

Newer readers of this magazine may like to know that Ian Sinclair wrote an important 9 part series – ‘Tune-In To Programs’ which guided readers through programming using nothing more complicated than a readily available programmable calculator. The back numbers containing the articles are still obtainable from our sales department.

NEW RANGE OF SOLDERING IRONS

S & R Brewster Ltd, of 86-88 Union Street, Plymouth have announced the introduction of two new large soldering irons under the Model number K.

The K500 TC, is a 500 watt temperature controlled soldering iron having a 1¼ inch diameter tip and is ideal for all the largest work considered possible for use with an electric soldering iron, it is probably the largest and most powerful electric soldering iron on the market at present and is ideal for things like car radiators, large commutator terminals on motors, tin plate work, and all other items requiring a large amount of heat.

Priced at £22.00 ex works, it is an ideal easy to use replacement for the old fashioned iron in the fire type of soldering iron.

The K200 is a non controlled version of the above iron and is suitable where similar work is done but the extra facility of a stable temperature is not required.

The K200 is priced at £18.00 ex works, and is distinguishable from the K500 by the fact that the K500 has a blue handle and the K200 has a brown handle.

Both irons are available in both 240 volts and 110 volts, so covering most uses.

THE SHARP RANGE OF L.E.D. LAMPS

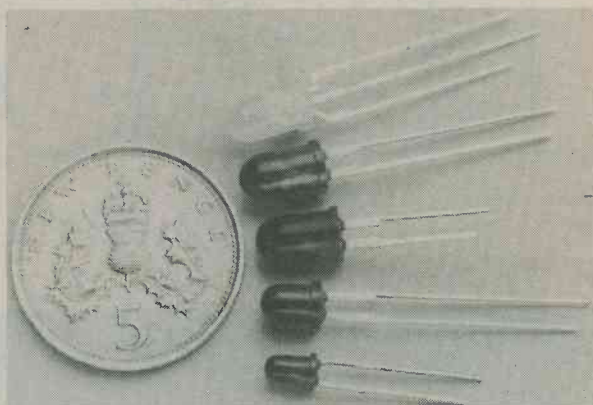

The range of L.E.D. Visible Lamps manufactured by SHARP Corporation covers three sizes – 3mm, 4mm and 5mm diameter.

Three colours are available – red, green and yellow – and the range covers ‘Normal’ and low power devices plus high luminosity versions.

C.R.P. Electronics will carry extensive stocks and will be offering the devices at very competitive prices.

Their address is – C.R.P. Electronics Ltd, 13 Hazelbury Crescent, Luton LU1 1DF.

BREADBOARD '80

Breadboard '80 will be held at the Royal Horticultural Halls, London SW1 from 26th – 30th November.

Over 11,000 hobbyists and dealers from all over the UK attended Breadboard '79. Capacity crowds on the Saturday necessitated the closure of the show for a time in order that numbers could be controlled. To overcome this problem and at the request of exhibitors and visitors Breadboard '80 will have one late night (Thursday, November 27) and a Sunday opening this year, providing more time and opportunity for electronics enthusiasts to visit the show and select and buy their ‘kits and bits’.



“Have you a pocket calculator that calculates what people have in their pockets?”

Remote Volume Attenuator

By
T. K. Wong

D.C. switching circuit attenuates both
stereo channels.

The unit described here provides the facility for remotely reducing the volume of an audio reproduction system, be it a radio, tape recorder or stereo amplifier. The prototype was designed for use with an f.m. tuner so that programme material which was not to the author's taste could be reduced in volume from the usual listening position. It was particularly intended to lower the volume during commercial breaks, a feature which readers who listen a lot to commercial stations will also agree is a desirable one.

CIRCUIT DESIGN

There were five basic requirements to be satisfied before the practical circuit was designed. First, there should be a high input impedance to prevent loading of the signal source. Second, the output should be at low impedance so that it could feed a range of amplifier input impedances without problems. Third, the circuit should have a normal voltage gain of around unity, this reducing by about 20dB (a ratio of 10:1) when the volume is reduced. Fourth, the method of reducing the volume should be by a purely d.c. signal, thereby ensuring that there would be no hum pick-up problems with the leads passing to the remote switch.

Finally, signal quality should not be degraded by the unit.

The two voltage gain requirements can be met by using suitable negative feedback components. In the circuit of Fig. 1, which assumes that the amplifier has a very high voltage gain and input resistance, the gain with feedback is equal to R_2 divided by R_1 . Unity gain will be given when R_2 is equal to R_1 , and a reduction to 20dB below unity when R_2 has one-tenth the value of R_1 . Some means of changing the value of R_2 remotely by means of a d.c. signal had to be devised, and the requisite switching could be carried out with a relay, a bipolar transistor, an f.e.t. or a diode. The author chose the diode method, which in practice performs extremely well.

The unit is intended for stereo systems and the working circuit of one of the channels is given in Fig. 2. Amplification is provided by TR1, whose operating point is set up by R_2 , R_3 and R_4 . If diode D1 is ignored, negative feedback is controlled by R_2 and R_1 , which perform the same functions as did the similarly identified resistors in Fig. 1. In Fig. 2, however, the single transistor does not have the high gain and input resistance associated with the amplifier of Fig. 1, and the values of the two resistors are chosen to

Fig. 1. Typical operational amplifier circuit with negative feedback. Voltage gain is equal to R_2 divided by R_1 .

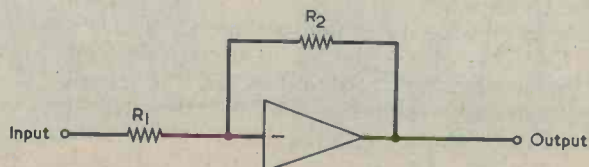
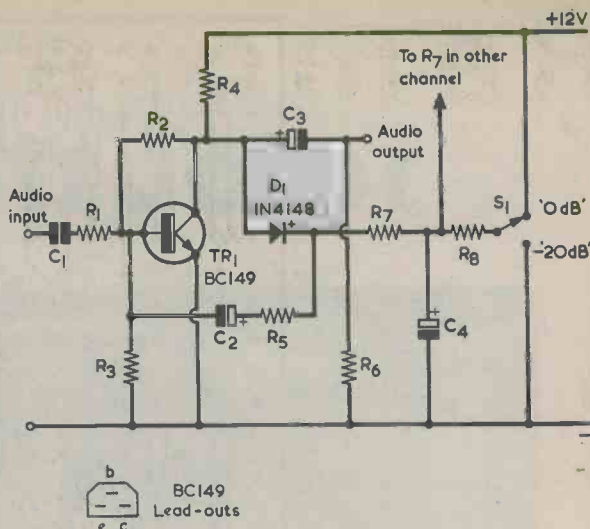

Fig.2. The circuit of one channel of the volume attenuator. S1 is the remote switch. R8, C4 and the switch are common to both channels.



COMPONENTS

Resistors

(All $\frac{1}{4}$ watt 5%)
 R1 2-off 120k Ω
 R2 2-off 150k Ω
 R3 2-off 47k Ω
 R4 2-off 2.2k Ω
 R5 2-off 15k Ω
 R6 2-off 150k Ω
 R7 2-off 22k Ω
 R8 3.3k Ω

Semiconductors

TR1 2-off BC149
 D1 2-off 1N4148

Capacitors

C1 2-off 0.22 μ F polyester.
 C2 2-off 2.2 μ F electrolytic, 16 V. Wkg.
 C3 2-off 4.7 μ F electrolytic, 16 V. Wkg.
 C4 220 μ F electrolytic, 16 V. Wkg.

Switch

S1 s.p.d.t. slide

Miscellaneous

3-core cable
 Perforated board (see text)
 Solder, wire, etc.

give an approximate gain of unity under practical conditions. When D1 is brought into consideration it can be seen that it has no effect when the remote switch, S1, couples R8 to the positive rail. This is because the collector of TR1 is negative of the positive rail and the diode is reverse biased. Setting S1 to connect R8 to the negative rail causes the diode to be forward biased, whereupon current flows through R4, the diode, R7 and R8. The forward biased diode brings a second feedback loop into circuit, the feedback components being R5 and C2. Since the value of R5 is one-tenth of the value of R2, the voltage gain provided by the transistor falls to approximately one-tenth of its previous value.

A problem with this circuit arrangement is that of switching thumps when the remote switch is operated. The thumps have been reduced significantly in amplitude by slowing down the switching action with R8 and C4. This causes the audio signal to be distorted for a very short period when the circuit switches from one level to the other, but this effect is considered to be slight when the advantage of being free from loud and hard selling commercials and pop

jingles is considered. Switching thumps could, incidentally, be reduced by adjusting the value of C3 so as to roll off the low frequency response at the input of the following amplifier. Normally, this will mean reducing the value of C3.

The input impedance of the unit is about 120k Ω , and it is intended to work with tuner output voltages of 0.5 volt r.m.s. or less. It can handle 1 volt r.m.s. signals with less than 0.1% distortion at 1 kHz, and there are no noise problems.

CONSTRUCTION

The circuit can be constructed in any of the usual forms and its layout is not particularly critical. The author assembled the two stereo channels on a piece of plain perforated board of 0.1in. matrix having 18 by 20 holes. This is shown in Fig.3. The small size of the board will make it possible for it to be fitted inside many tuners. A 12 volt supply with negative chassis connection is required, and this may be already available in some tuners. The current consumption of the

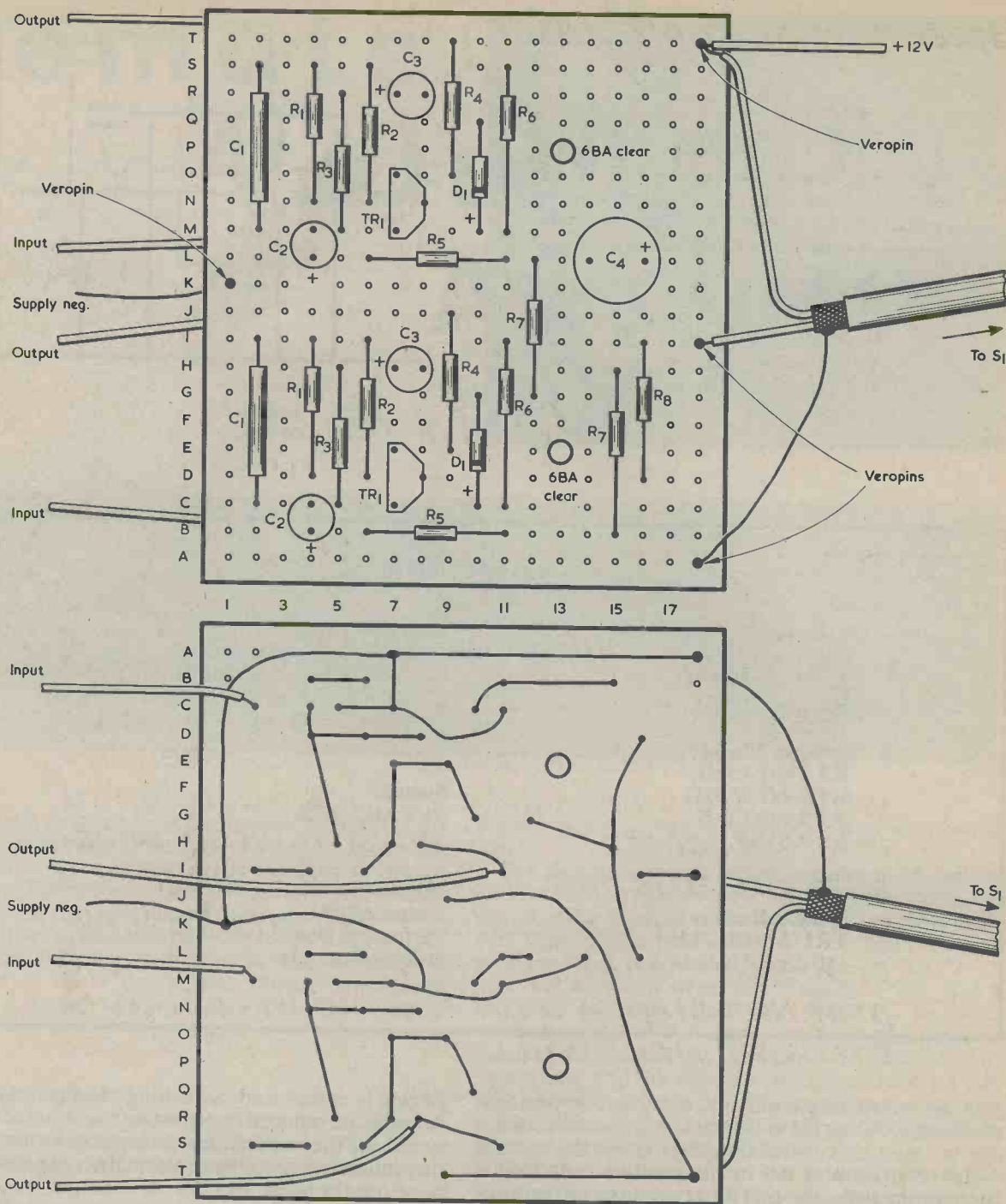

Fig.3. A suitable layout for the volume attenuator unit, employing perforated board. Take care to connect S1 correctly at the remote position; an incorrect connection can cause the 12 volt supply to be short-circuited.

unit is quite small, being about 7mA. The attenuator circuit could be connected into the tuner by inserting it between the tuner output and the output socket. If the tuner has a 5 pin DIN output socket, the unused two pins and the chassis connection could take the connections to the remote switch. Alternatively the switch lead can be soldered to pins on the perforated board, as in Fig.3, and the switch lead taken out through a hole in the tuner rear panel.

A slide switch mounted in a small plastic case is employed for S1, and its positions are appropriately marked "0dB" and "-20dB". Any available 3-core cable can be used for the interconnection, and the author employed thin 2-core screened cable with the braiding connecting to the negative rail. This cable can conveniently be hidden under the carpet or run along the skirting board to the usual listening position.

Great new microprocessor series . . .

The INSTRUCTOR

A PRACTICAL
INTRODUCTION
TO
MICROPROCESSORS

Part 1
By
Ian Sinclair

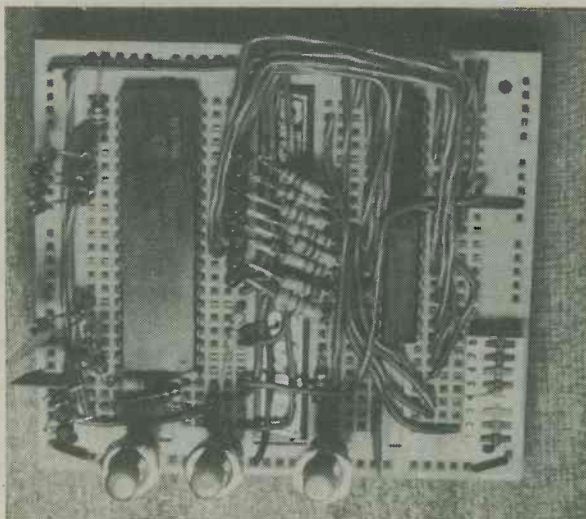

The INSTRUCTOR is a low cost assembly which provides a practical introduction to microprocessors and what microprocessors do. It is not a computer, but it is a working circuit which allows microprocessor working to be followed, one program step at a time. Build the INSTRUCTOR and you will gain microprocessor experience.

The INSTRUCTOR is a practical introduction to the microprocessor, arranged so that it blows neither your pocket nor your mind. The name is derived from the microprocessor i.c. which we've used, the National Semiconductor INS8060. This is an up-to-date version of the chip which used to be called the SC/MP, but don't think that you can use one of the old SC/MP Mark I i.c.'s if you happen to have one around, because it won't do! This one is the SC/MP Mk.2, INS8060, and it can also appear under another title, ISP 8A/600N made by Signetics.

GETTING INTO MICROPROCESSORS

Up till now, getting into microprocessors has needed a fair bit of destruction of piggy-banks, plus a lot of mental determination. Quite apart from the fact that you feel a bit lost when the kit you've assembled doesn't do anything (possibly because of a faulty p.c.b.) the instruction books

which come with some microprocessor development kits seem to be designed for readers who have already been through it all. This one is really different, although its obviously not intended for the raw beginner to electronics. There are only three i.c.'s, the microprocessor, a set of gates, and one buffer. At the time of writing, the INS8060 could be obtained for under £9, not cheap but not really expensive for what it is, and prices of such components are tending to fall.

It pays, incidentally, to shop around because there can be striking differences between prices of the same components at different places. You will find, if you are thoroughly bitten by the microprocessor bug, that a lot of retailers advertise a wide range of i.c.'s but can't supply them. If you are going to order a decent amount, £20 or more, then it is often useful to make use of the large stockists.

A component which was found awkward to get

Inventory of Parts

Semiconductors

- 1-off 74LS132
- 1-off 74LS240
- 1-off INS8060
- 16-off subminiature l.e.d.'s (see text)

Resistors

- (All $\frac{1}{2}$ watt or less, 5%)
- 2-off $1k\Omega$
 - 16-off $2.2k\Omega$
 - 1-off $4.7k\Omega$
 - 4-off $27k\Omega$

Capacitors

- 1-off $0.0068\mu F$
- 2-off $0.015\mu F$
- 1-off $0.1\mu F$

Hardware

- 3-off push-button switches (see text)
- 1-off d.i.l. octal switch (see text)
- Single core wire (see text)
- 1-off Eurobreadboard

hold of was the 74LS240 buffer. A supplier may advertise this i.c. but not actually have any, so it can be well worth the price of a phone call to check before you part with any money. One supplier, who shall be nameless, was still unable to supply one after three month's wait.

The main item of hardware which makes it all possible is the Eurobreadboard which acts as the base for the system, and into which everything is plugged. It offers excellent value as a breadboard and has uses way beyond the present project. One of the aims of the exercise is to use, as far as possible, parts which can be resold or reused for other things later when you become an expert or, if not, settle for sticking to 1 watt amplifiers.

NOT A COMPUTER

Having got over the message that this is a low-cost introduction to a microprocessor which won't leave you with too much expensive hardware if you decide to pack it in, what's the INSTRUCTOR about? Let's be quite clear about this – it isn't a computer, nor is it one of those high-price units which needs three weeks of study before you can get it to add two numbers. It's just a very simple way of finding out by practical work what a microprocessor can do. We've used the INS8060 because it's ideal for this sort of work – the old SC/MP title meant Simple low Cost-effective Microprocessor. Of all the microprocessor i.c.'s in use at present, the INS8060 offers more facilities in one package than any other; the nearest rival is the Motorola 6802. This enables the whole range of microprocessor action to be demonstrated at low speed without a huge number of supporting chips. In addition, the 8060 has a nice simple set of program instructions – simple, that is, compared to the 6800 or Z80.

The other important i.c. is a buffer. This i.c. is a form of remote-controlled switch, and it has to be used because of the way in which a microprocessor is organised. An 8-bit microprocessor deals with eight binary digits (hence bit – binary digit) at a time, a group often called a byte. Now you might think that you would need eight input pins and eight output pins to deal with this, but in fact you don't because the microprocessor is organised so that the eight bits are either coming in or going out, never both at the same time. Microprocessors therefore use only eight pins, called the data pins, to take bits in (called reading) or to deliver outputs (called writing) to or from the microprocessor. This is where the buffer comes in. In the INSTRUCTOR project, we feed the data bits, in groups of eight, into the microprocessor from switches – these being contained in an octal d.i.l. switch which plugs into the Eurobreadboard. Now, these switches are set by hand, and we simply couldn't operate them as fast as the microprocessor can switch from reading inputs to writing outputs. We could therefore have the rather nasty situation where a switch was setting one of the data input pins to logic 0, and the microprocessor was busy trying to connect the same pin to logic 1, which is 5 volts positive. In a battle like this, the microprocessor *never* wins, they aren't all that cheap. The buffer i.c. sits between the switches and the microprocessor and acts to keep the two isolated until the microprocessor is reading data. At that time, a pulse

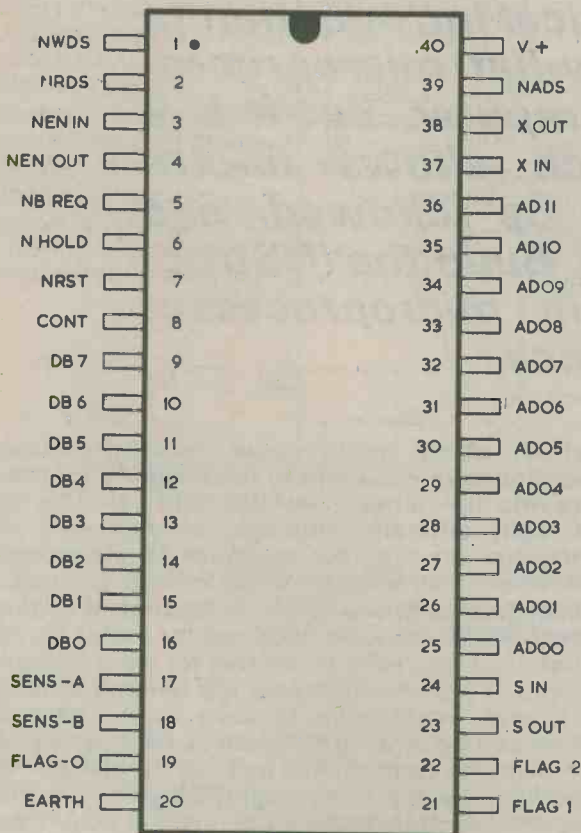

Fig.1. The pinout for the INS8060. The meaning of some of the letter symbols is explained in the text.

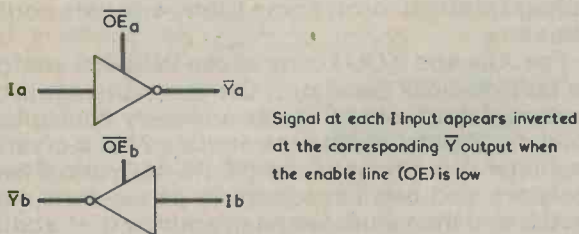
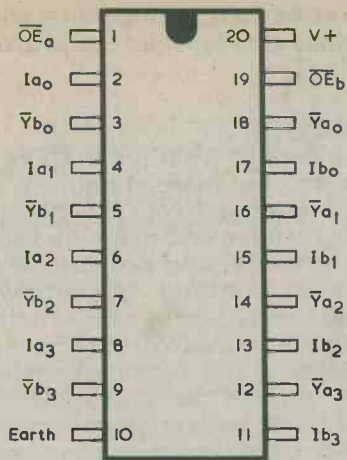

Fig.2. The pinout for the 74LS240.

from the INS8060 operates the buffer, and connects the buffer outputs to its inputs; for all the rest of the time they are kept separated.

The type of buffer we've used is an inverting buffer type 74LS240, and we'll have to explain that choice as well. The octal d.i.l. switch has eight s.p.s.t. individual switches with the numbers 1 - 8 identifying them on the switch body. Each switch closes when its operating slider is moved towards its number. Now the important thing to consider is what happens when an input to the buffer is open-circuit. For the t.t.l. buffer i.c.'s which are mostly used these days, open-circuiting an input is equivalent to connecting that input to logic 1, or 5 volts positive. This isn't a reliable method when high operating speeds are required, but is reasonable at the low speeds we'll be using here. The buffer has eight inputs and one contact of each switch is connected to one buffer input. The remaining contact of each switch connects to earth. When a switch is open, then, the buffer input to which it connects is high, at logic 1, and the buffer output, because it inverts, is low at logic 0. When the switch is closed, because its slider has been moved towards its number, the corresponding buffer input goes low and the buffer output goes high. So, switch slider moved towards the number delivers logic 1 to the microprocessor, switch slider moved away from the number delivers logic 0. From now on we shall say that when the slider is towards its number it is "up", and when it is away from its number it is "down".

USE OF SWITCH

This switch and buffer arrangement, then, is used to set the inputs to the microprocessor. The

switch is going to come in for a lot of use and, because its sliders are very small, it's worth while looking for a method of operating the switch reliably without breaking fingernails. I found an old propelling pencil which fitted the hollow part of each slider perfectly; other possibilities are ball pens or tweezers. It's well worth while finding something suitable, because it will save a lot of frustrations when lots of different settings are being used one after another.

The settings of the switch form a binary number or code, with slider number 1 setting the most significant bit (bit 7, as the micro-lads call it) and slider number 8 setting the least significant bit (bit 0). The binary number which is being set is simply read in order of sliders 1 to 8 (up) or 0 (down) in each place. Reading out information also makes use of the binary code, which is the only thing that microprocessors understand. You'll find microprocessor kits with hexadecimal (scale of 16) keyboards, but these include circuits or programs which convert each key action into binary and convert the binary output of the microprocessors into hexadecimal figures. There are no such mysteries here, you can see exactly what is being fed in and what is coming out.

The outputs are read by l.e.d.'s. Many MOS devices can't summon up enough current to operate an l.e.d., but the INS8060 can pass a respectable milliamp or two without its output voltage being too greatly affected. Each l.e.d. needs a current limiting resistor in series, and this would place a bit of a strain on the number of contact points on the Eurobreadboard unless we did a bit of soldering. As you'll see from the practical diagrams next month, we've tried to arrange these l.e.d.'s so that their signals are easy to understand. Eight l.e.d.'s are used for the read-out of the data signals, and the connections are made to the contacts at the data pins of the microprocessor. When we're feeding signals into the microprocessor, then, these l.e.d.'s will indicate the same binary number as the input octal switch - there's something wrong, like crossed lines, if they don't. When the microprocessor is providing

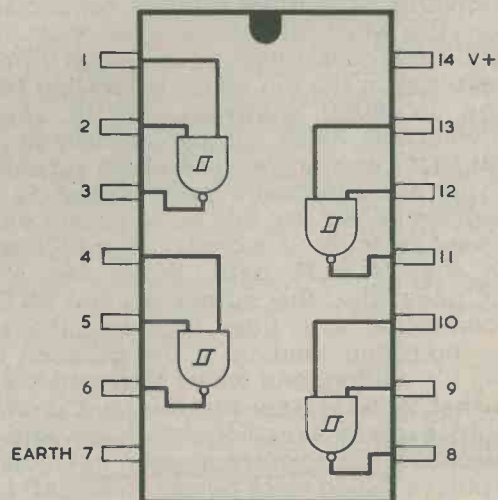

Fig.3. The pinout for the 74LS132 quad NAND gate.

an output (writing) the l.e.d.'s will not usually show the same binary number as is set up by the switches.

There are a few other l.e.d.'s as well. We'll use five l.e.d.'s with limiting resistors, to indicate what is happening on the address lines of the INS8060. There are twelve of these address lines, and we'll use l.e.d.'s to indicate what is happening on the lowest four, AD00 to AD03, and the highest one, AD11. When the microprocessor is operating, an address number will appear on these lines for each complete step of the program. The first address, reasonably enough, is No.1, with all the lines except AD00 at zero, and AD00 at logic 1. Written as a binary number, this is 000000000001 (eleven 0's and a 1). Most of the numbers we will be using will involve only the lowest four bits, so that we shall not write out all twelve bits all the time.

Three other l.e.d.'s are used. One is attached, with its resistor in series, to the pin labelled SOUT. The use of this one forms the subject of some work we'll be doing later, so we won't go into details here. The second l.e.d. of this lot, though, is the READ/WRITE indicator, and it's also tied up with the third i.c. on the board, the 74LS132 quad NAND gate. The third l.e.d. is a spare, which can be hooked up to various places as and when we need it.

SCHMITT TRIGGER GATE

Now there's a very good reason for using the 74LS132 in the circuit rather than the more familiar 74LS00. The 132 is what's called a Schmitt trigger gate. That means that a slow-changing waveform at its input will generate a very fast-changing output, with no oscillation. A stage like this is essential when mechanical switches are used to provide pulses, and there's one switch, the GO switch, which is of this class. It may seem a bit of a waste to use a set of four Schmitt gates when only one is essential, but we'll make more use of the i.c. than appears at first sight.

Returning to the READ/WRITE l.e.d., this one is fed from the output of one of the NAND gates of the 74LS132. One input of this gate is connected to +5V, so that the gate operates simply as an inverter. The other input is connected to the same line which feeds the enable inputs of the inverter. This line is driven by an output from the microprocessor, the pin which is labelled NRDS on the INS8060 diagram. NRDS means Negative-active Read Strobe; translated into English, that's a negative pulse which appears on the pin just as the microprocessor is ready to read data signals in. We use this pulse to turn on the buffer so as to feed signals in, and also to switch the 74LS132 gate. When the NRDS output goes low, the output of the 74LS132 gate connected to it goes high and the l.e.d. glows, indicating reading. If the INS8060 isn't reading it's writing, and we've arranged the circuit so that, when you see that this l.e.d. is off, the microprocessor isn't reading data in, it's writing it out. Because the microprocessor operates by using pulses, called clock pulses, the READ l.e.d. glows only during the READ time, and goes out during the remainder of each cycle. At the clock rate we've used, though, which is as slow as is possible with the built-in clock pulse generator,

you can't see the l.e.d. extinguish – so that you'll see it go fully out only when the microprocessor is writing.

FURTHER INPUTS

That takes care of what the outputs are about for the moment, but there are quite a few inputs we haven't mentioned yet. The straightforward ones are the positive and negative supplies. The supply has to be 5V, and a stabilized 5V supply is the easiest method of supplying this. I've operated the unit from a 4.5 V battery (a No. 1289) and it gave no trouble, but I can't guarantee that all INS8060's will operate satisfactorily on this voltage, though three of mine did. If you settle for a 4.5 volt battery operation use the unit in brief bursts, because the current drain is about 60mA. This is not very high by t.t.l. standards or even by bicycle lamp standards, but if the battery voltage starts to drop some funny answers could appear.

The XIN and XOUT pins of the INS8060 are for its built-in clock oscillator. On the high-cost professional stuff which needs a closely controlled clock frequency these pins are used for a crystal oscillator. We can use a simple RC network of two resistors and two capacitors (a phase-shift network), and the values we shall employ give about as slow a clock rate as is possible with the built-in oscillator. The values are 1k Ω and 0.015 μ F, and these work with all the INS8060's I used. If your micro seems reluctant to do anything and all other connections are OK, then smaller value capacitors here might just do the trick.

Of the other inputs, one is a simple push-button connection to the SIN (Serial INput) at pin 24. We've arranged a "pull-up" resistor here, so that this pin is at logic 1 unless the push-button switch (labelled SIN) is pushed to make the input zero. More on this later, as promised.

The next push-button input is to the NRST pin, number 2 on the 8060. The N, as usual, means negative-active, and the whole set of letters means that this pin has to be taken to logic 0 to reset the microprocessor. It's another of the advantages of the 8060 that all its registers are set to zero by this simple action; some microprocessors have a complex reset action which makes resetting a much more complicated business. Once again, we've used a pull-up resistor to make certain that the pin voltage rises to logic 1 when the push-button switch is open, and also to protect this input from excessive voltages.

The last of the push-button switches is a bit more complicated, and it is very important. Normally, a microprocessor zips through the work it has to do pretty quickly, too quickly for us to follow what is happening. This GO switch operates a pin which is labelled NHOLD, and it allows us to operate the microprocessor step by step. As usual, N means low-to-operate, and when this pin is held at logic 0 the microprocessor simply "holds", so that it stops operating at one stage in the cycle. The stage at which it stops is important – it's when the microprocessor is ready to read information in, or is writing data out. Holding just at this stage lets us take our time over entering data or looking at the readout l.e.d.'s, and makes it possible for our very simple circuitry to work. Not all microprocessors

Store, Bone Lane, Newbury, Berks, RG14 5SH. So far as the t.t.l. i.c.'s are concerned, these *must* be of the 74LS type.

The parts are assembled on a Eurobreadboard, and this can be obtained from David George Sales, r/o 74 Crayford High Street, Crayford, Kent, DA1 4EF.

Sixteen red subminiature l.e.d.'s are required, and those used by the author are type WL32K, obtained from Maplin Electronic Supplies. The three push-button switches are Maplin type FH59P, and the d.i.l. octal switch is Maplin type XX27E. The octal switch is not listed in the Maplin catalogue current at the time of writing and was introduced in the Maplin News Letter for March 1979. Single-core interconnecting wire is also required, and I used a 10 metre pack of Maplin Bell Wire.

Next month – the start of construction, giving you a bit of time for all the parts to arrive.

(To be Continued)

LATE ITEM

Since this article was prepared for the printer I have learnt that push-button switches (code SRM) suitable for insertion into Eurobreadboard are available from Watford Electronics, 33/35 Cardiff Road, Watford, Herts, and these can be used instead of the switches type FH59P (which require wire extensions). The SRM switches are changeover, whereas a push-to-make function is required with the INSTRUCTOR, and one of the pins will need to be clipped or bent away from the board. ■

The Cambridge Kits MSF Clock Kit.

A Review by T. F. Wetherley

The MSF Transmissions on 60kHz provide a very accurate time signal. To the casual listener the signal seems to be a series of second pulses. When viewed on an oscilloscope it is seen that the gaps between the bleeps are either "long" (200ms) or "short" (100ms). These gaps carry the time information in the form of a binary code which when decoded gives the correct year, month, day date, hours and minutes, correct at the start of the next minute (Table).

The MSF clock kit produced by Cambridge Kits enables the home constructor to produce a reliable clock which uses this code to display the date hours' minutes and seconds. This kit is indeed complete since it contains the four circuit boards, components, wire, nuts and bolts, a case, comprehensive instructions and circuit diagrams. This is a refreshing change since many of today's "kits" leave the case and "hardware" to be supplied by the builder.

TABLE

The information is sent as follows using the following abbreviations: U = units, T = tens, Y = year, Mon = month, D = date, W = weekday (Sunday = 0), H = hour, M = minute and 1,2,4,8, show the BCD weighting. The bits for each second are:

00 fast code	10	20 YT1	30 DT2	40 HT1	50 MU2
01 fast code	11	21 YU8	31 DT1	41 HU8	51 MU1
02 fast code	12	22 YU4	32 DU8	42 HU4	52 0
03 fast code	13	23 YU2	33 DU4	43 HU2	53 1
04 fast code	14	24 YU1	34 DU2	44 HU1	54 1
05 fast code	15	25 MonT1	35 DU1	45 MT4	55 1
06 fast code	16 leap	26 MonU8	36 W4	46 MT2	56 1
07 fast code	17YT8	27 MonU4	37 W2	47 MT1	57 1
08 fast code	18 YT4	28 MonU2	38 W1	48 MU8	58 1
09 fast code	19 YT2	29 MonU1	39 HT2	49 MU4	59 0

DUT1 is the difference between universal time and time based on the earth's rotation.

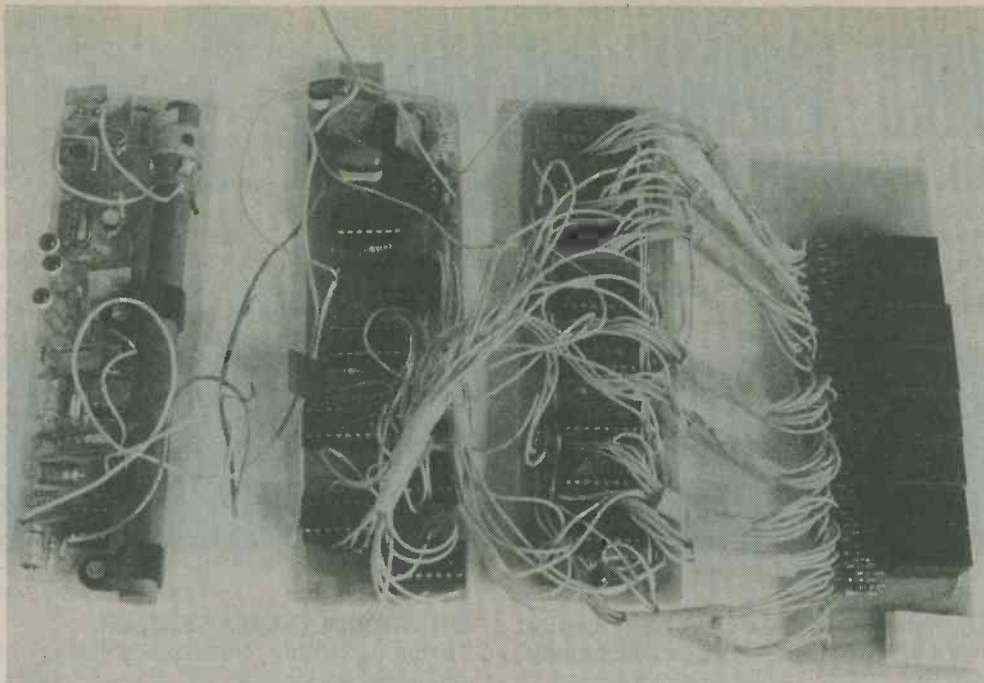

The four boards which make up the Cambridge Kits MSF clock kit. The r.f. board can be recognised by the ferrite rod aerial mounted at one edge.

The four boards are the rf board, the logic board, the decoder board and the display board (see photo) which when interconnected make the clock.

The rf board is the 60kHz receiver and construction is straightforward. Since the receiver uses two mosfet transistors the instruction sheet suggests unplugging the iron before soldering the transistors to the board. For testing and tuning I used a 'scope on the output.

iron is essential as is thin solder, 22s.w.g. or finer. The constructional hints suggest a solder sucker and I found mine invaluable, as also was a magnifying glass. Full circuit diagrams are supplied together with useful suggestions for expanding the data available.

I "mod"ed the clock in two ways. Firstly I put the i.c.'s in sockets (a personal prejudice) and I used a much larger case. This enabled me to build in a 12 volt power supply. Care was taken to place the trans-

The Cambridge Kits MSF clock display. The figures indicate date, hours, minutes and seconds.



The logic board receives the digital data from the rf board. The signal is clocked into a series of shift registers. When a minute pulse is received the registers are reset. Thus at the end of each minute they contain the digital information in the correct sequence. This information is passed to the decoder board from whence it is routed to the display board and displayed on the seven segment displays.

While the construction can be described as straightforward care must be taken with the soldering. A fine

former away from the ferrite antenna since the magnetic field could affect reception.

To sum up I found the kit complete and well documented. It was easy to build provided that care was taken. The completed clock is impressive in use. Cambridge Kits are to be congratulated in bringing MSF accuracy to the home constructor at a reasonable price. Their address is Cambridge Kits, 45 Old School Lane, Milton, Cambridge.

SHORT WAVE NEWS

FOR DX LISTENERS

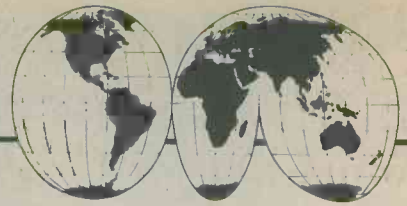

By Frank A. Baldwin

Times = GMT

Frequencies = kHz

It is just about now that some signals from the East and Far East should reach these shores as the 'season' for reception of these areas of the world commences and slowly builds up to the peak period – which is usually sometime in December.

In the three months period November to January more real Dx is logged by enthusiasts than at any other time of the short wave listeners year – mine ends in March with the close of the Eastern 'season'.

Those interested in receiving all this Dx should start serious operations around the middle of September by listening on the 60 metre band from around 1530 GMT until 1600 GMT, at which time many of the Far Eastern transmitters close down. Also search the band at 2200 when some of these stations sign-on.

A good yardstick for Eastern reception conditions is Radio Singapore on 5010 (just above MSF on 5000) or on the parallel channel of 5052. Generally speaking, should Radio Singapore be coming through quite well around 1530 GMT, then the prevailing conditions are good for the reception of other transmitters in the area.

This will now be the appropriate time to visit other frequencies used by the various Eastern and Far Eastern stations, hopefully starting to make the various entries in the logbook. In ascending frequency order try 4750 Lhasa, 4759 Kunming, 4774 Jakarta, 4775 Kabul, 4815 Peking, 4820 Calcutta, 4830 Bangkok, 4835 Kuching, 4860 Delhi, 4870 Colombo, 4883 Peking and 4944 Hanoi.

If you are successful with most of those, why not try the more difficult 4725 Rangoon, 4856 Palembang, 4950 Kuching, 4985 Penang or 5040 Rangoon. Difficult by reason of surrounding interference. If you think you are that good – try 4990 for Changsha in Hunan Province – if you can 'get under' Yerevan on the same channel!

AROUND THE DIAL

From habit, I always head this section of the article as shown but perhaps I should alter it to something like 'Along the Scale' or even 'Among the Digitals', or how about 'From Dial Reading, to Graph Conversion' – or simply 'Stations Heard' – for the moment however I will deal with the various loggings around the dial!

●NETHERLANDS ANTILLES

Bonaire (Radio Nederlands Relay) on 21640 at 1804, OM with a newcast of world affairs in Arabic intended for the Middle East.

●NETHERLANDS

Lopik on 15220 at 1904, OM with a Dx programme in English for African consumption, followed by some items about various communication receivers available on the market these days. The programme ended at 1920.

●SWITZERLAND

Berne on 9535 at 1814, YL (YL = Young Lady) announcer with various announcements, station identification in English, announced target areas, time-check for 1815 followed by the 'Dateline' programme in English.

●JAPAN

Tokyo on 15135 at 1849, OM with a talk all about some new Japanese products in an English programme for Europe which ended at 1900.

●CANADA

Montreal on 15325 at 1907, OM with news of Canadian political affairs and sporting events – perhaps these should be grouped under the same heading! – in an English programme for Europe from 1900 to 1930.

●ECUADOR

Radio Nacional Espejo, Quito, on a measured 4679 at 0250, OM in Spanish with a talk about local events, announcements, identification at 0300 then a religious talk. The schedule is supposedly around the clock but quite often operates from 1100 to 0600. The power is 5kW.

Radio Nacional Progreso, Loja, on 5060 at 0215, OM station identification in Spanish, light orchestral music, YL with song – quite a change from the eternal LA (Latin American) type pops. The schedule is from 1030 to 0415 this closing time being variable. However, this station has been reported opening at 1200 and closing at 0648 on occasions. It all adds to the fun you understand! The power is 5kW.

● MOZAMBIQUE

Radio Mozambique, Maputo, on 4925 at 1908, OM with a talk in Portuguese. This channel carries the B Programme in Portuguese and vernaculars from 0255 to 0600 and from 1600 to 2210, the power being 20kW. The frequency has been known to vary to 4926 on occasions.

● PERU

Radio Loreto, Iquitos, on 5050 at 0218, OM with announcements in Spanish followed by a rousing march rendered by a military band, the whole transmission being wiped out by commercial interference a few moments later. The schedule of Radio Loreto is from 1100 to 0650 and the power is 2kW.

● COLOMBIA

La Voz del Cinaruco, Arauca, on 4865 at 0232, OM with announcements in Spanish, OM's with a discussion about Latin American sporting events and the results. The schedule of this one is around the clock and the power is 1kW.

● EGYPT

Cairo on 7050 at 1806, YL with news of Egyptian local affairs in the Arabic programme 'Voice of the Arabs'. Once resident in Cairo, I often recall partaking of one of the local delicacies – corn on the cob roasted over a slow fire of camel-dung – it tasted a lot different than you would think – the cob, not the fire!

● KUWAIT

Radio Kuwait on 11665 at 1830, YL with a newscast in English followed by the local weather forecast and that for the immediate areas. Recorded 'pops' U.K. style in the English programme, announced to Europe and closing at 2100.

● TURKEY

Ankara on 15220 at 1440, local music programme, some with songs by YL in a Turkish programme for those abroad.

● PAKISTAN

Radio Pakistan, Islamabad, on 21485 at 1513, OM with news of domestic affairs in Urdu. Also logged in parallel on 21755. I trust they are still using these channels by the time this appears in print – Radio Pakistan is apt to change frequencies more often than I change my shirt – and that is frequently!

● INDIA

All India Radio (AIR) Delhi on 11620 at 1900, OM with station identification followed by the news in English, mainly about Indian affairs and events. The programme also included an interesting talk on the Indian Navy and local ship building – including details of some 'wooden-walls' constructed for the British Navy in days of yore.

● VATICAN

Vatican City on 7250 at 1935, OM with a programme describing some of the recent journeys of the Pope, the events that took place and the hopes achieved. Programmes from this station, on many differing channels, are mostly of a religious nature but many of the broadcasts are quite instructive.

● SOUTH KOREA

Seoul on 6480 at 1744, YL with songs in Korean, OM announcer in a programme presumably for overseas consumption.

● AFGHANISTAN

Kabul on 4740 at 1835, OM announcer in vernacular, dance music records 1950 style. Kabul has been popping up all over the place since the Soviet invasion, some of the transmitters being based within the USSR borders.

● KENYA

Nairobi on 4804 at 1902, dance records big-band style, OM announcer in English. This is the Home Service in English, the schedule being from 0255 (Sundays from 0330) to 0630 and from 1300 to 2010 (Saturdays until 2110). The power is 1kW and if you can log this one during any early evening around 1830 then you will find that the prevailing conditions are good for reception of most African stations during the period.

● GABON

Franceville on 4830 at 1904, African-style music, YL's with songs, local pops in vernacular at 1915. The schedule is from 0430 to 0700 and from 1700 to 2300 but the closing time can vary from as early as 2100. The power is 20kW.

● EQUATORIAL GUINEA

Radio Ecuatorial, Bata, on 5005 at 1910, OM's with a discussion in vernacular. The schedule is from 0430 to 0630, from 1000 to 1600 and from 1700 to 2140 (Saturdays until 2300). Formerly on 4926 this one has a power of 5kW.

● TANZANIA

Dar-es-Salaam on 5050 at 1912, YL in Swahili in the Commercial Service which operates on this channel from 1300 to 2015. The National Service is on this frequency from 0300 to 0500 entirely in Swahili. The power is 10kW.

● GUATEMALA

Radio Mam, Cabrican, on 4825 at 0241, OM with announcements in Spanish, marimba music, more announcements. Station identification at 0245, short musical interlude then more talk. In fact more talk than music! Radio Mam broadcasts in Spanish and the local vernacular (Mam) from 2200 to 0300 and the power is 1kW.

● VENEZUELA

Radio Yaracuy, San Felipe, on 4940 at 0227, YL with a love song in Spanish, OM with identification at 0230 and commercials. The schedule is from 1000 to 0400 and the power is 10kW.

● BRAZIL

Lins Radio Clube, Lins, on 3225 at 0247, OM announcements in Portuguese, male voice choir with ballads. The schedule is from 0730 to 0400 and the power is 1 kW. Radio Occidente, Tovar, Venezuela, is also on this channel but in Spanish and it closes at 0200.

Good hunting and listening to you all.

Relay Reverse Voltages

By
T. Osborne

Even the humble relay can produce its quota of fun.

One of the common sights in an electronic circuit incorporating a relay is the arrangement shown in Fig. 1. When the transistor turns on, its collector current flows through the relay coil and causes it to energise. Almost always a diode is connected across the relay coil as shown, and we are usually informed that the function of the diode is to suppress high back-e.m.f. voltages in the relay coil when it de-energises. Without the diode these high voltages could damage the transistor.

What happens in the relay coil is that, when the relay is energised, the coil has a steady magnetic field about it. When the transistor cuts off, the lines of force in the field collapse rapidly to induce in the coil for a short period a voltage of reverse polarity to that which originally created the field. If there is no resistive load across the coil the induced voltage can be much higher than the original supply voltage for the coil and the transistor.

BACK-E.M.F. CIRCUIT

You can check for yourself that this reverse voltage does exist, and have a little fun in the process, by knocking up the simple circuit of Fig. 2. In this the relay coil should have a resistance of 300Ω or more. The battery is a 9 volt type having a fair current capability such as a PP9. S1 is a press-to-make push

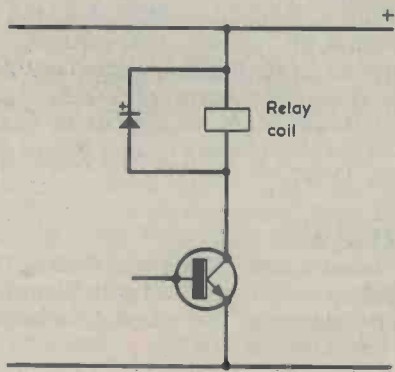
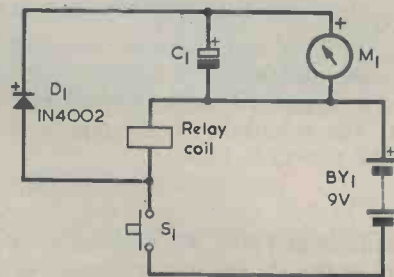

Fig. 1. A typical relay energising circuit. The diode across the coil prevents the formation of high reverse voltages when the transistor turns off



C_1, M_1 - see text

Fig. 2. The reverse voltages are purposely encouraged to form in this circuit and they cause the capacitor to charge via the rectifier. Voltages well in excess of 9 volts can be produced across the capacitor

button and it should preferably be a type which can be quickly pressed and released.

D1 is a 1N4002, as shown, or any other silicon rectifier having a p.i.v. rating of 100 volts or more. C1 is an electrolytic capacitor with a working voltage of 100 volts or more and any capacitance between $20\mu\text{F}$ and $50\mu\text{F}$. Meter M1 is your testmeter switched to give an f.s.d. reading of 50 volts or 100 volts.

After having wired up the circuit, simply press and release S1 very quickly and see how high a voltage reading you can build up in the meter. When S1 is pressed the rectifier is reverse biased, but when S1 is released the lower end of the relay coil swings positive and charges C1 via the rectifier. The voltage across C1 will gradually increase with each operation of S1, and you can try your skill at producing as high a voltage as possible.

The voltage which can be obtained depends to some extent on the meter resistance, and a meter with a sensitivity of $10,000\Omega$ per volt will allow a higher voltage reading than one with a sensitivity of only $1,000\Omega$ per volt. With my $20,000\Omega$ per volt meter switched to a 100 volt range I was able to get a voltage reading of well over 40 volts from the 410Ω coil of a Maplin "Open Relay".

One final point. If you've made up the circuit in lash-up form keep your fingers well away from the connections to S1. Otherwise you might find yourself at the receiving end of a surprisingly hefty jolt!

IN OUR NEXT ISSUE

9 VOLT 1AMP POWER SUPPLY

- * Neat uncomplicated design
- * Output options at 7.5 or 6 volts available.
- * Fully regulated output with short circuit protection

CONSTANT CURRENT NI-CAD CHARGER

- Charges up to 10 cells
- Continuously variable output current
- Suitable for all normal Ni-cads

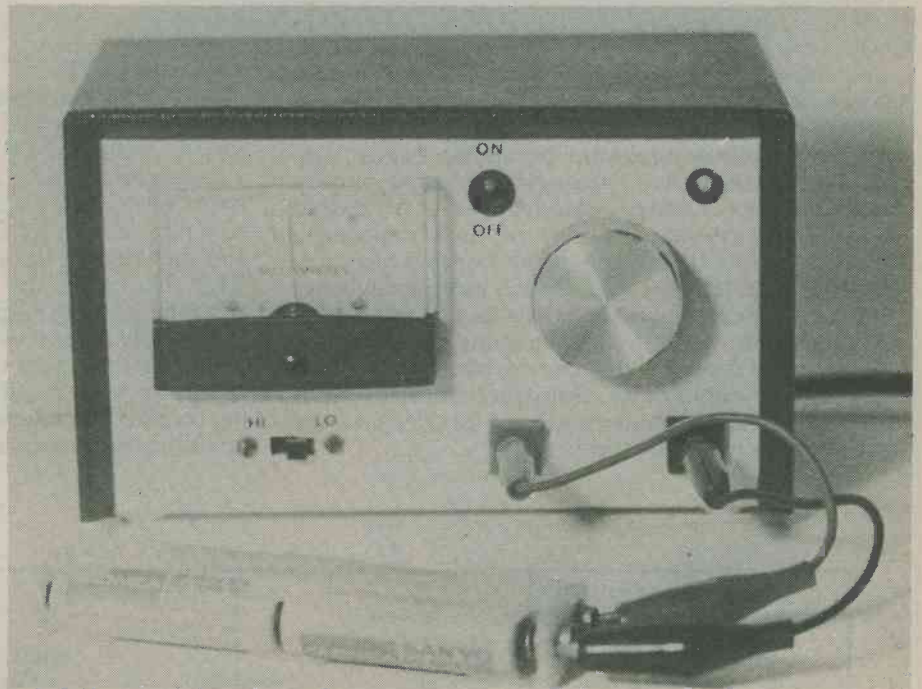

CALCULATING RESONANCE
MATCHING TRANSFORMERS

'LISA' – 2-BAND PORTABLE – Part 1

PLUS MANY OTHER ARTICLES

io

By
R.A. Penfold

sistor.

etre bands.

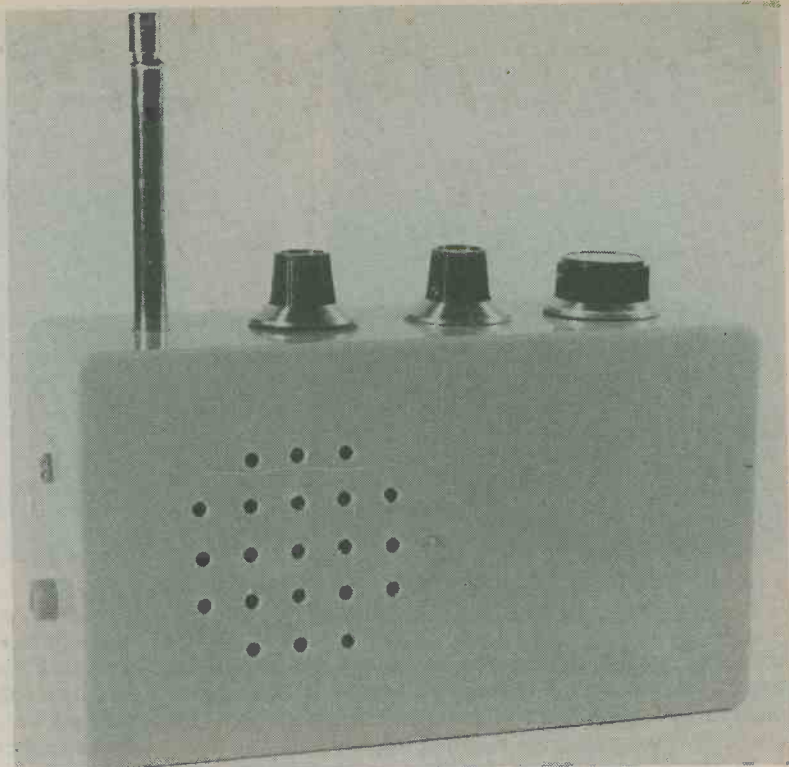

The completed radio. The telescopic aerial passes through the top panel, on which are mounted the volume control and on-off switch, the regeneration control and the tuning control.

COMPONENTS

Resistors

(All fixed values $\frac{1}{4}$ watt 5%)

- R1 470 Ω
- R2 1k Ω
- R3 560 Ω
- R4 10 Ω
- R5 1.8 Ω
- VR1 10k Ω potentiometer, linear.
- VR2 5k Ω or 4.7k Ω potentiometer, log, with switch
- S1

Capacitors

- C1 470pF ceramic plate or polystyrene.
- C2 100 μ F electrolytic, 10V. Wkg.
- C3 0.1 μ F polyester type C280.
- C4 0.047 μ F polyester type C280.
- C5 0.047 μ F polyester type C280.
- C6 220 μ F electrolytic, 10V. Wkg.
- C7 270pF ceramic plate.
- C8 0.1 μ F polyester type C280.
- C9 100 μ F electrolytic, 10V. Wkg.
- C10 100 μ F electrolytic, 10 V. Wkg.
- VC1 See text.

Inductor

- L1 Miniature dual-purpose coil, Green, range 4, valve usage (Denco).

Semiconductors

- TR1 BF244B
- IC1 TBA820M
- D1 OA91

Switch

- S1 s.p.s.t. toggle, part of VR2

Sockets

- SK1 insulated wander socket
- SK2 3.5mm. jack socket (see text)

Speaker

- LS1 miniature speaker, 40-80 Ω

Miscellaneous

- Telescopic aerial (see text)
- Plastic case (see text)
- Veroboard, 0.1in. matrix
- 9 volt battery type PP3 (see text)
- Battery connector
- B9A valveholder
- 18 s.w.g. aluminium (for coil bracket)
- 3 control knobs
- Nuts, bolts,

A view inside the receiver with the rear panel removed. The Veroboard is pictured outside the case.

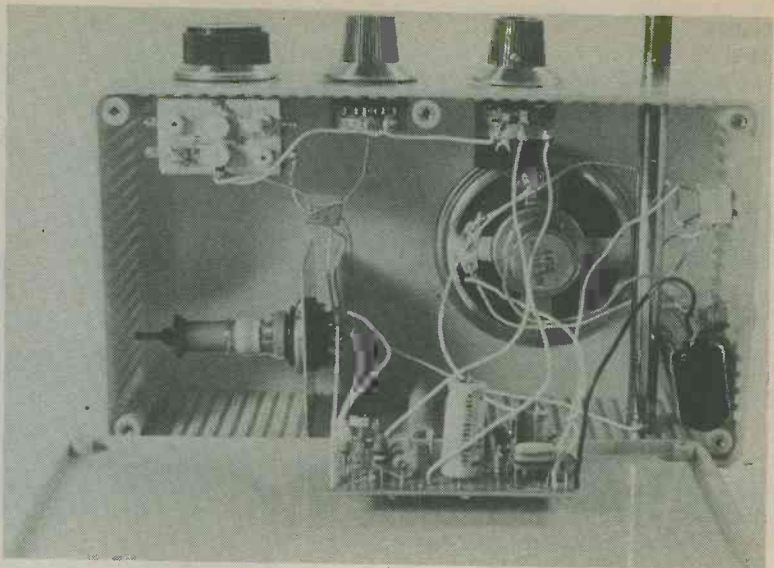

winding, whilst the source is biased by R2, with bypass capacitor C3 connected across it. R1 is the drain load for TR1, and the supply to this part of the circuit is decoupled by R3 and C2.

A very considerable increase in sensitivity and selectivity is produced by regeneration. The amplified r.f. signal at the drain is coupled back to the tuned winding by way of the winding between pins 3 and 4 of the coil, the regeneration circuit being completed by d.c. blocking capacitor C1 and VR1, the regeneration control potentiometer. If VR1 is adjusted to insert into circuit too low a resistance the amount of regeneration provided is too great and the TR1 circuit bursts into oscillation at the frequency selected by the tuned circuit. If, however, VR1 is adjusted so that regeneration is just below the oscillation level the resultant positive feedback causes the tuned circuit to have a very high efficiency, allowing it to pick up weak signals which would otherwise be missed and also to tune more effectively between signals having closely spaced frequencies.

Also connected to the drain of TR1 is the detector circuit comprising C4, D1 and volume control VR2. Despite the lack of a d.c. return path for the diode this circuit works very effectively in practice. The detected audio frequency signal appears across VR2 and any remanent r.f. is bypassed to the negative rail by C5.

The audio signal tapped off by the slider of VR2 is passed to the input pin of IC1, which is a TBA820M. This is a versatile i.c. which is specifically designed for low power applications. It has a low quiescent current consumption of the order of about 4mA only at 9 volts and, unlike many audio i.c.'s, it will work well at low supply voltages down to about 3 volts. No d.c. blocking capacitor is required at the input to the device; in fact it is important that no such capacitor be employed here because a d.c. path to the negative rail is required in order to bias the i.c. input.

C7 is a frequency compensating component which ensures stability in the i.c., and it also attenuates the higher audio frequency response. In the present application the full audio bandwidth is not required and a certain amount of treble cut has the beneficial effect of reducing background noise. R5 and C8 form a Zobel network which also aids the stability of the

circuit. C9 is the d.c. blocking capacitor at the output and it couples to the speaker via a break contact of the jack socket, SK2. This contact automatically cuts out the speaker when headphones or an earphone is plugged in. The amplifier provides an output power of about 100mW to the high impedance speaker.

In IC1 an internal negative feedback circuit incorporating a 6k Ω resistor couples to its pin 2, and this pin should connect to the negative rail via a discrete external resistor and a d.c. blocking capacitor. These are R4 and C6 respectively. The voltage gain of the i.c. is approximately equal to 6,000 divided by the resistance, in ohms, of the external resistor. In the present circuit, where a high audio gain is required, R4 is given the low value of 10 Ω , whereupon the actual a.f. voltage gain is about 600 times.

On-off switching is provided by S1, which is ganged with VR2. C10 is the main supply bypass capacitor. The quiescent current consumption of the receiver is about 5mA, this rising to some 20 to 30mA at high volume levels. The prototype receiver employed a PP3 battery, but a larger PP6 battery can be used instead if a longer battery life is required.

An earth socket, SK1, is provided and this connects to the negative rail of the receiver circuit.

COMPONENTS

Some comments are needed concerning the components required. The telescopic aerial employed was the type available from Maplin Electronic Supplies which has a closed length of 176mm. and an extended length of 1.1 metres. (Maplin have now replaced this with a 54in. aerial which will be equally suitable. - Ed.) VC1 can be any air-spaced variable capacitor having a maximum value between 350 and 400pF. A suitable component is a single gang Jackson type "O" with a value of 365pF. Another capacitor which may also be used is a 2-gang Jackson type "OO" 176 plus 208pF component, with the two sections connected in parallel to give 384pF. This is the variable capacitor employed in the prototype. If the capacitor has integral trimmers these should be adjusted to give minimum capacitance. Should difficulty be experienced in obtaining the coil specified for L1 it may be purchased direct from the manufacturer at Denco (Clacton) Ltd., 357 Old Road, Clacton-on-Sea,

Essex, CO15 3RH. The BF244B specified for TR1 is available from several suppliers, including Greenweld, 443 Millbrook Rd., Southampton, SO1 0HX. The loudspeaker can be any miniature type having an impedance between 40 and 80Ω. The jack socket required for SK2 is a 3.5mm. socket with a break contact. The author used an insulated socket, but an open socket is easier to obtain and this type is shown in the wiring diagram of Fig.4. The receiver is assembled in any plastic case which has sufficient space for the components and battery. A plastic case with outside dimensions of 190 by 110 by 60mm. was used for the author's receiver, and this is a little larger than is absolutely necessary. The electrolytic capacitors can have higher working voltages than are shown in the Components List.

CONSTRUCTION

The main features of construction are illustrated in the photographs. The three controls are mounted along the top panel of the plastic case leaving sufficient space for the telescopic aerial. VC1 is furthest away from the aerial, VR1 is next to VC1 and VR2/S1 is nearest the aerial. The aerial is mounted by a 4BA bolt passed through a hole drilled in the bottom of the case, a 4BA solder tag for connection being fitted between the bottom of the aerial and the inside surface of the case. If VC1 is a Jackson component, it will have three 4BA tapped holes on its front plate for mounting purposes. Three appropriately positioned 4BA clear holes are then drilled in the top panel and the capacitor mounted by means of three short 4BA bolts with spacing washers between the panel and the capacitor body. It is very important to ensure that the bolts are short and that their ends do not pass more than marginally inside the front plate of the capacitor. If they do they can irreparably damage the fixed or moving vanes. A much simpler method of mounting the capacitor is to glue it in place with a good quality adhesive, whereupon a single hole of about 14mm. diameter is all that is required.

The miniature loudspeaker will almost certainly have to be glued in position, as these are not usually supplied with mechanical mounting arrangements. The glue should be applied only around the periphery, taking care that none gets on to the speaker cone or surround. Before mounting the speaker a matrix of holes is drilled in the front panel to act as a speaker grille. The two sockets are mounted on the side of the case, with SK2 above SK1.

The coil, L1, plugs into a B9A valveholder which is mounted on an L-shaped bracket made of 18 s.w.g. aluminium having the dimensions shown in Fig.2. After cutting out the 19mm. hole for the valveholder, the positions of the two 6BA clear holes on either side are marked out with the aid of the valveholder itself. The bracket is mounted on the base panel of the case towards the left, as seen from the rear. As supplied, the coil has its adjustable core fully screwed down for packing purposes. For correct frequency coverage, the core should be unscrewed so that about 10mm. of metal thread protrudes from the coil former. The battery can be positioned to the right of the telescopic aerial, again as viewed from the rear.

With the exception of C1, the small components are wired up on a piece of 0.1in. matrix Veroboard having 15 copper strips by 26 holes. Details are given in Fig.3. First, the board has to be cut out from a larger size, after which the eight breaks in the strips are made. The two mounting holes are next drilled

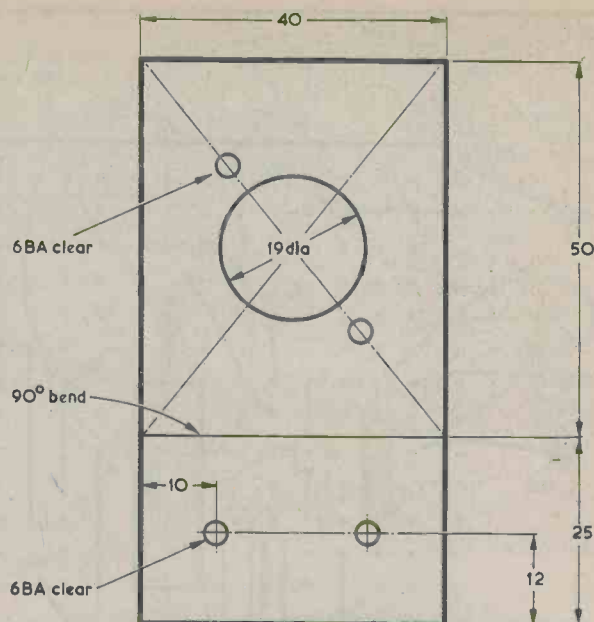

Material: 18 swg aluminium

All dimensions in mm

Fig.2. The valveholder into which coil L1 is plugged is mounted on an aluminium bracket. The dimensions of the bracket are given here.

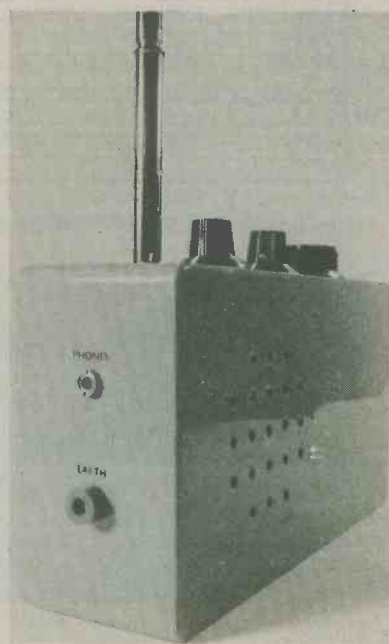

On the left hand end panel are fitted the jack socket and, below it, the earth socket.

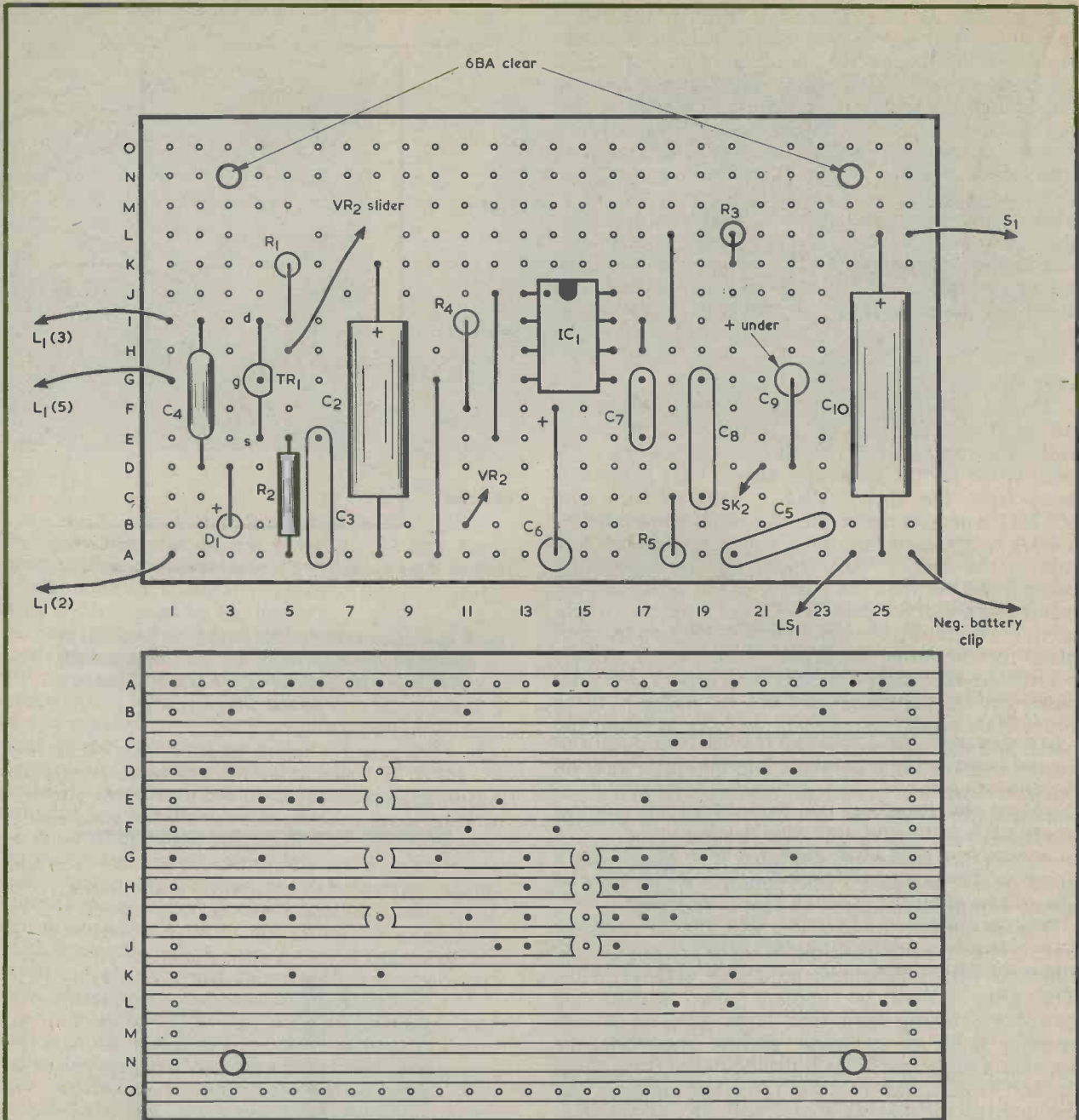
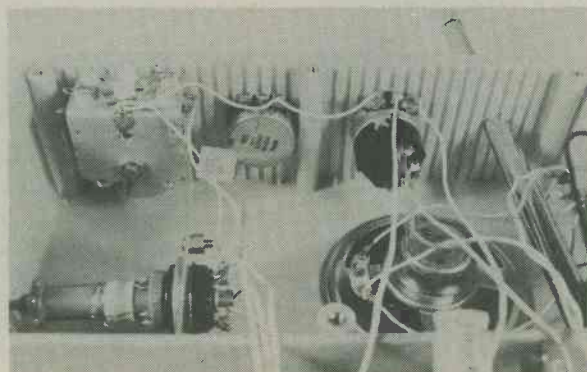
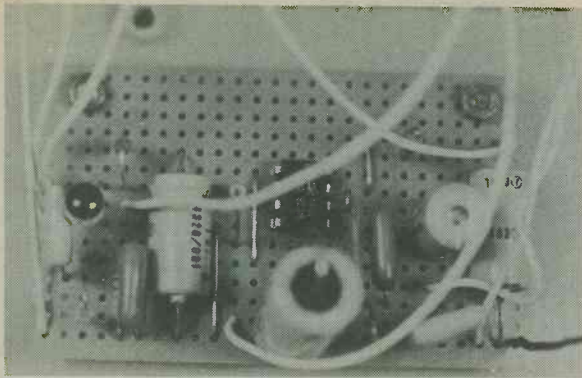

Fig.3. The component and copper sides of the Veroboard assembly.



Looking up at the wiring to the top panel controls.



The Veroboard module. With the exception of C1, all the small components are mounted on this board.

out, and then the components are soldered in place. The solder joints for D1 lead-outs should be made fairly quickly as this is a germanium device which can be damaged by excessive heat. Connections from the board to the external components are made with thin flexible p.v.c. covered wire. Leads which are a little too long can be soldered to the board, these being cut to the required length when their remote ends are connected. The board is mounted on the base panel of the case, between the coil bracket and the aerial, using 6BA bolts and nuts with spacing washers between the board underside and the interior surface of the case. These washers prevent mechanical strain on the board when the bolts and nuts are tightened up. The board is oriented so that C4 is nearest the coil bracket and it should be positioned so that no components are fouled when the back of the case is screwed on.

Fig.4 shows the remaining wiring in the receiver. The letter and number references in this diagram apply to the appropriate holes in the Veroboard. Wiring should be kept reasonably short and direct.



Looking down on the top panel. The legends alongside the controls are taken from Panel-Signs, Set No.4

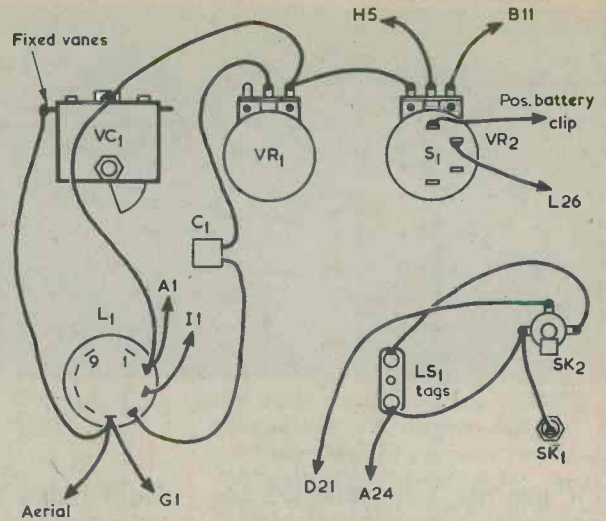

Fig.4. The wiring external to the Veroboard. The letter and number references apply to the Veroboard holes in Fig.3.

USING THE SET

The volume and tuning controls are, of course, used in the normal way. The regeneration control, VR1, may be unfamiliar to many readers, and it is essential that it be correctly adjusted if good results are to be obtained. When this control is set fully anti-clockwise it is unlikely that any stations will be received except, perhaps, at very low volume. As VR1 is advanced clockwise more stations will be received and volume will increase. The improvement will continue until a point is reached where oscillation occurs, causing heterodyne whistles of varying pitch to be heard as the set is tuned across transmissions. VR1 should be adjusted so that it is just short of the threshold of oscillation. It is best not to take the regeneration level as close to oscillation as is possible since, although this will give optimum sensitivity and selectivity, the tuning can become very critical and audio quality may be poor. The regeneration should be just slightly backed off from this point. It is necessary to re-adjust the regeneration control for optimum performance if the tuning control is adjusted through more than a few degrees. The adjustment of the regeneration control will soon become familiar after a little experience. Volume control VR2 is set up for the desired volume level after tuning and regeneration have been adjusted.

It is possible to obtain a considerable improvement in signal strengths by connecting SK1 to an earth. This does not have to be a proper earth, and a piece of wire about 1 metre long plugged into SK1 will give a surprising increase in signal volume. The earth facility can be especially useful when propagation conditions are poor and give rise to weak signals. The added wire is not really necessary if an earphone or headphones are plugged in, since the phone lead then gives the same effect.

Radio Topics

By Recorder

If, like me, you obtained an inexpensive multimeter at the very start of your interest in radio and electronics, it can come as quite a shock to find how lost you are without such an instrument when confronted with the simplest of electrical repairs.

Whilst visiting my daughter recently, she volunteered the fact that her hair curler heating outfit had ceased to work. Whereupon her husband produced the offending heater and we proceeded to work on it there and then. Without, I should add, benefit of a meter or any other electrical indicating device.

You almost certainly know the sort of curler heater I mean. The plastic hair curlers are placed over several rows of vertical metal pillars and there is a mains-driven heater element under the baseplate on which the pillars are mounted.

LONG WAY ROUND

As soon as we started I felt as though I had almost lost one of my senses. The first thing to check in a situation like this is the fuse in the mains plug. But how do you check a cartridge fuse without a continuity tester? What we did was to take the fuse out of its plug and fit it in the plug for the television receiver. The fact that the TV worked then indicated that the fuse was all right. After that the fuse had to be returned to the curler heater plug and the original TV fuse refitted in its own plug.

Following the fuse, the obvious things to look for were poor connections both at the plug and at the heater. Everything seemed to be satisfactory

there but a surprisingly long time elapsed before we finally satisfied ourselves on this point.

I was fortunate enough, then, to be visited with inspiration. My son-in-law produced a short length of insulated wire and I next plugged in the curler heater with its own switch turned off and the switch at the mains plug turned on. I touched the two ends of the wire against the tags of the curler heater switch and was rewarded with a fat spark as the wire completed the mains circuit to the heater element. I also obtained a spark with the curler heater switch turned on, whereupon the obvious fault was that the heater switch itself was open-circuit.

I must emphasise that this is a dangerous way of finding a fault and one which should never be undertaken out in the open or in anything other than dry conditions on a carpeted wooden floor. Temporarily short-circuiting the switch brought the curler back into full use again and that, for the time being, was that.

But the whole episode took about an hour and a half. It would probably have required less than five minutes to locate that faulty switch with a test-meter switched to an ohms range.

On returning home after my visit I knocked up a small continuity tester comprising a PP3 battery, an l.e.d. and a series 2.2k Ω resistor. Hardly the most impressive of test equipment, but it takes up very little space, is robust and will certainly be invaluable if, on future visits, I am confronted with any more electrical repairs.

ZIP SOCKETS

Inserting a d.i.l. integrated circuit into some i.c. holders is not always the easiest of tasks, and it can become almost traumatic if, say, the i.c. concerned is a 40-pin micro-processor chip. The i.c. holder shown in the accompanying photograph overcomes all insertion problems and enables i.c.'s to be plugged in without the slightest risk of damaging or bending any of the pins.

It is one of a range of multi-pin integrated circuit sockets introduced by BFI Electronics Limited, 516 Walton Road, West Molesey, Surrey, KT8 0QF, and is mainly intended for use with l.s.i. devices in test equipment or development breadboards. These sockets will accept 28 (0.4in. pitch), 42 and 64 pin devices with no insertion pressure, thus eliminating damage and distortion as can occur when pins are forced into sockets operating on the spring contact principle.

The "ZIP" (Zero Insertion Pressure) socket has a tiny lever at one end which is coupled to an internal cam. The device is simply dropped into the socket, after which the lever is flicked up to clamp the pins positively inside the socket. This protects the pins from damage and ensures good electrical connection. When the lever is released the device may be removed without force.

Other types of "ZIP" sockets are available for 14, 16, 18, 20, 22, 24, 28 and 40 pin devices. All have enlarged apertures and a special clamping feature which automatically compensates for different pin

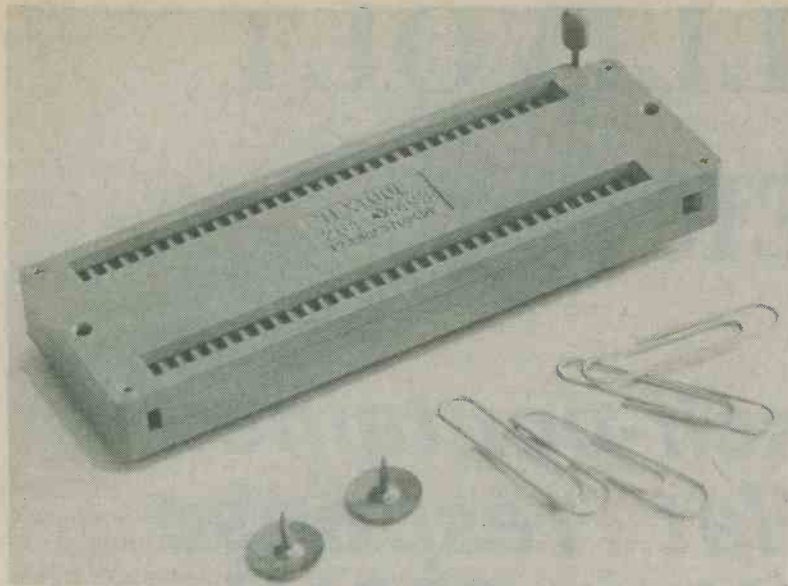

This "ZIP" i.c. holder, manufactured by BFI Electronics Limited, offers zero insertion pressure. The i.c. is simply dropped into the socket and the lever at the end is then moved to lock all the i.c. pins to its internal contacts.

overall picture here is by no means as clear as a simple comparison in terms of volts and amps would indicate.

A dry battery is an exceptionally inefficient device. A 9 volt battery may, for example, be capable of supplying a current of 30mA for 100 hours. This corresponds to 270 milliwatts for 100 hours, or 27 watt-hours. Very much more than 27 watt-hours would have been expended in preparing the raw materials for the battery and in manufacturing it.

Many pocket calculators use rechargeable batteries, and those with i.e.d. readouts must consume quite a sizeable current when they are switched on. It seems desirable that transistor radios should, as a standard feature, now be produced with rechargeable batteries in the same way as pocket calculators are. The simpler calculators and their charging "mains adaptors" are currently very cheap indeed, and it could even be that the calculator has opened up the way for similarly cheap radios with rechargeable batteries and charging "adaptors".

Apart from energy conservation, the savings in running costs would be more than welcome. If you haven't bought any dry batteries recently, you might find yourself in for a surprise if you take a look at present prices!

thicknesses, bent pins or irregular spacings.

Designed for printed circuit mounting, the "ZIP" receptacles are ideal for high volume hand testing, since replacement time and fall-out due to mechanical damage are virtually eliminated. Using one socket, a single test station can process literally millions of devices before the socket has to be replaced.

ENERGY

Everybody is energy-conscious these days and any means by which energy may be saved is rightly commended. It is worth noting that some small changes in the energy scene have occurred over the last two decades, and have been brought about by the humble transistor.

So far as mains powered equipment is concerned the transistor must have saved a considerable amount of energy. An old valve monochrome TV set used to draw about 160 watts from the mains supply whereas a current semiconductor TV requires only some 40 watts. You used to hear tales about the Electricity Generating Board standing by for the extra load when a very popular television show came on the air. Low power TV sets have

now made those stories things of the past.

The transistor has caused quite a different state of affairs so far as battery operated equipment is concerned. The old family radio usually ran from the mains; nowadays it is operated from a dry battery because of the convenience of portability. The power consumed by a transistor radio is much lower than that required by the old mains set, but the



A.F. MILLIVOLT METER

By
M. V. Hastings

Small self-contained unit. Flat response from 20Hz to 200kHz. 1M Ω input impedance. Measures 0-10mV, 0-100mV and 0-1,000mV r.m.s.

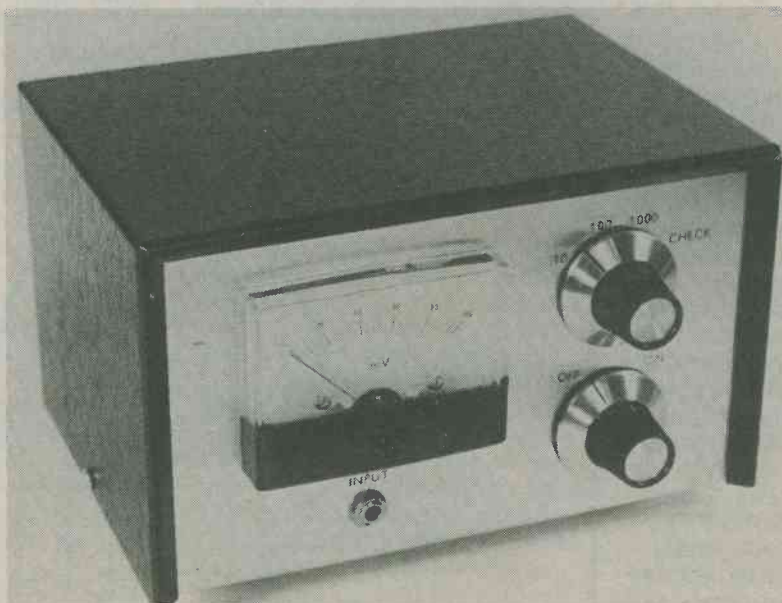

The millivolt meter has only two controls, those being the on-off switch, and the attenuator and battery check switch

When making tests for gain, noise and frequency response on audio equipment it is frequently found that an ordinary multimeter switched to an a.c. volts range is quite inadequate for measuring purposes. Signal levels of only a few millivolts are often involved and these can only be accurately measured with an oscilloscope or an a.f. millivoltmeter. Oscilloscopes and commercially produced millivolt meters can be complex and expensive. A simple home-constructed millivolt meter, such as the one to be described, can on the other hand be built at quite low cost and will give a perfectly adequate performance for most amateur requirements.

The millivolt meter has three ranges: 0-10mV, 0-100mV and 0-1,000mV (1V). It can measure a.f. voltages of as little as a few hundred microvolts with reasonable accuracy, it has an input impedance of about 1M Ω and its frequency response is virtually flat from 20Hz to 200kHz. The high input impedance ensures minimal loading of the circuit under test and the frequency performance makes it suitable for measuring audio frequency responses. Power is obtained from a small 9 volt battery, and a battery check facility is included in the instrument.

LINEAR SCALING

At first sight it might be considered that an a.f. millivolt meter would merely require an amplifier whose output was applied to a moving-coil meter by way of a rectifier circuit. In practice, however, it is necessary to incorporate semiconductor diodes in the rectifier circuit and the forward voltage drops in these (about 0.15 volt for germanium and about 0.6 volt for silicon) would result in readings that are hopelessly non-linear.

The problem of forward voltage drop can be eradicated by including the rectifier circuit in an amplifier negative feedback loop, as shown in Fig.1. In this diagram the amplifier has a very high voltage gain and its output is coupled back through a full-wave rectifier and meter circuit to an inverting input. Assume that

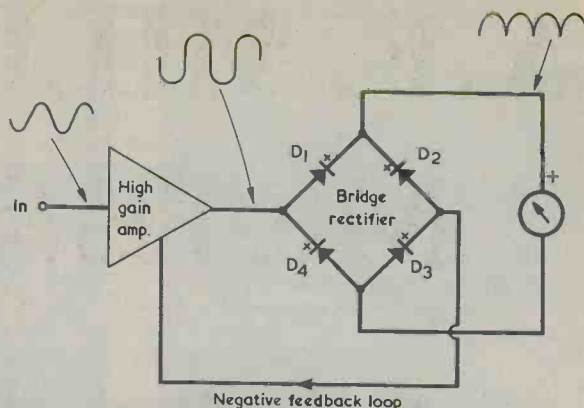

Fig.1. Showing how negative feedback may be used to overcome the effect of forward voltage drop in the rectifier diodes in series with the meter

the amplifier input to which the signal is applied is non-inverting and that it is being taken from zero to a positive voltage. As soon as the input goes fractionally positive the amplifier output will swing highly positive until the forward voltage drops in diodes D1 and overcome. These diodes will then become conductive and the amplifier gain will be controlled by the negative feedback loop. Similarly, for a fractional negative voltage at the input the output will swing negative until the forward voltage drops in D2 and D4 are overcome, whereupon amplifier gain is once more controlled by the negative feedback. When a sine wave input is applied, the amplifier output swings very quickly from conduction in one pair of diodes to conduction in the other pair of diodes as the sine wave passes through each zero crossing point. The result is the waveform shown in Fig.1 at the amplifier output.

COMPONENTS

Resistors

(All fixed values $\frac{1}{4}$ watt 5% unless otherwise stated.)

- R1 8.2k Ω
- R2 1.8M Ω 10%
- R3 2.2M Ω 10%
- R4 3.3k Ω $\frac{1}{2}$ watt 2%
- R5 330 Ω $\frac{1}{2}$ watt 2%
- R6 36 Ω $\frac{1}{2}$ watt 2%
- R7 470 Ω
- R8 1M Ω
- R9 12k Ω
- R10 1k Ω pre-set potentiometer, 0.1 watt, horizontal
- R11 4.7k Ω
- R12 2.2k Ω
- R13 100k Ω

Capacitors

- C1 100 μ F electrolytic, 10V. Wkg.
- C2 100 μ F electrolytic, 10V. Wkg.
- C3 0.1 μ F polyester, type C280
- C4 10 μ F electrolytic, 10V. Wkg.
- C5 0.1 μ F polyester, type C280
- C6 22 μ F electrolytic, 10V. Wkg.
- C7 10 μ F electrolytic, 10V. Wkg.

Semiconductors

- IC1 LF351
- TR1 BC650
- TR2 BC650
- D1-D4 0A91
- D5 1N4001

Switches

- S1(a)(b) 3-pole 4-way rotary
- S2 s.p.s.t. toggle, rotary

Meter

- M1 0-100 μ A meter, 60 x 45mm.

Socket

- SK1 3.5mm. jack socket

Miscellaneous

- Metal instrument case (see text)
- 4 cabinet feet
- 2 control knobs
- 9-volt battery type PP3
- Battery connector
- Veroboard, 0.1in. matrix
- 3.5mm jack plug
- Test prod
- Screened lead
- Crocodile clip
- Nuts, bolts, wire, etc.

The Veroboard assembly. This is mounted to the case bottom by means of 6BA bolts and nuts with spacing washers

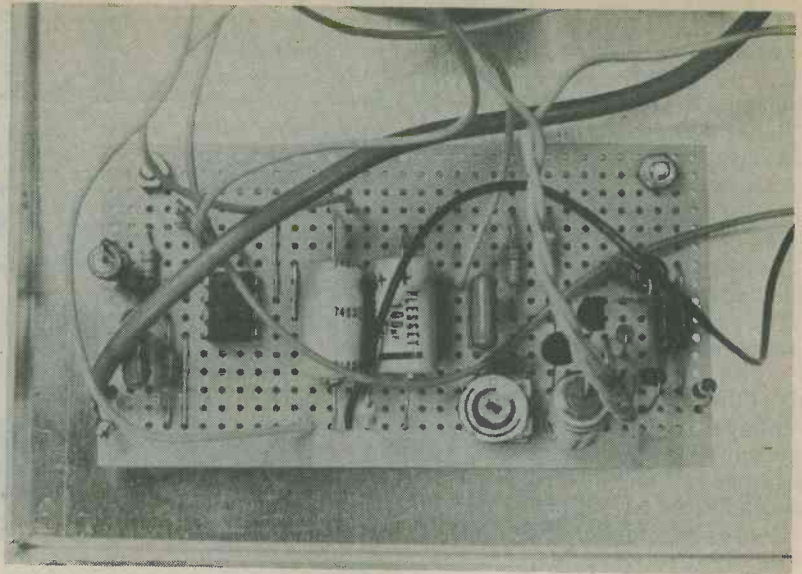

The current through whichever pair of diodes is conductive passes through the meter, producing a full-wave rectified voltage across it. The meter is then capable of indicating the amplitude of the signal at the amplifier input, and the overall circuit overcomes the effect of the forward voltage drops in the diodes.

FULL CIRCUIT

The full circuit of the millivolt meter appears in Fig.2. IC1 is an input buffer stage which provides the necessary high input impedance for the instrument. Its output is coupled back to its inverting input, giving 100% negative feedback and unity voltage gain.

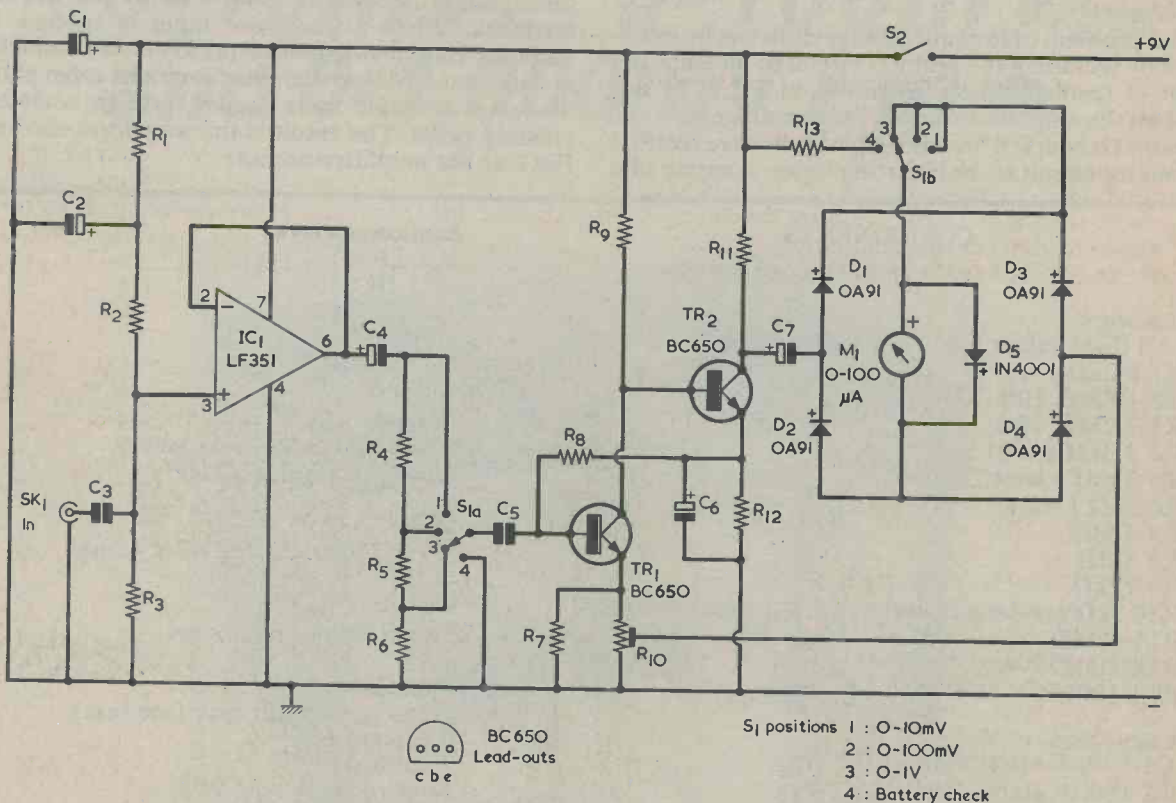

Fig.2. The circuit of the millivolt meter. IC1 is a unity gain input buffer amplifier, and TR1 and TR2 comprise a high gain amplifier with negative feedback from TR2 collector via the meter and rectifier circuit to TR1 emitter. R10 is adjusted to provide the correct overall gain and meter indication

The input signal is fed via C3 to the non-inverting input, which is biased to approximately half the supply rail voltage by the potential divider consisting of R2 and R3. R1 and C2 decouple this divider from the positive rail. The input impedance of IC1 is extremely high, whereupon the input impedance of the instrument itself is equal to R2 and R3 in parallel, which calculates as $0.99\text{M}\Omega$. The input impedance reduces slightly at the higher frequencies due to stray capacitances in the input and test lead wiring and the input capacitance of IC1.

The bifet device type LF351 is chosen for IC1 for two main reasons. One reason is its low noise level and the other is its high slew rate of 13 volts per microsecond. It must be borne in mind that, on the 1 volt range, the input stage may have to handle signals of up to 2.8 volts peak-to-peak at frequencies of several hundred kilohertz. The standard 741 i.c. and similar devices have slew rates of only 0.5 volt per microsecond and would be quite inadequate for handling such signals.

The output from IC1 is coupled via C4 to the 3 stage attenuator consisting R4, R5, R6 and S1(a). This gives attenuation factors of 1, 10 and 100 and, since the following circuitry has an f.s.d. sensitivity of 10mV r.m.s., the attenuator ranges are 10mV, 100mV and 1,000mV f.s.d. The attenuation is in a low impedance part of the circuit and there is no need to provide any frequency compensation to take up the effects of stray capacitance.

The output from the attenuator passes through C5 to TR1 and TR2, which are in a direct coupled common emitter amplifier circuit. The negative feedback path from TR2 collector is through C7, and the rectifier and meter circuit, back to R10 in the emitter circuit of TR1. R10 controls the amount of feedback and the current which flows in the meter and is set up, after the instrument has been built, to give the desired sensitivity.

Diode D5 is connected across the meter to protect it from gross overloading. However, the protection provided is for currents well above f.s.d. level and the same care should be taken to ensure that all readings are within f.s.d. level as would be observed with any other instrument having an analogue readout.

S1(b) connects the meter into the rectifier circuit on the three measuring range positions. On the fourth position it couples the meter positive terminal to R13, whereupon the meter gives a reading of battery voltage with an f.s.d. indication of approximately 10 volts. Since the negative terminal of the meter couples to the negative rail via D4 and R10, across both of which a small voltage will appear, and since R13 is not a close tolerance component, the battery voltage indication is approximate only. The point is not of great importance as only comparative readings are required. The reading given with a new battery should be noted, and the battery should then be replaced later when the reading has dropped by about 2 volts.

The current consumption of the complete circuit is only about 3mA so that, with normal usage, the PP3 9 volt battery should have a relatively long life.

CONSTRUCTION

The prototype is housed in an instrument case which measures 6 by 4 by $3\frac{1}{2}$ in. high. This is a case type BC2 available from Harrison Bros. The very simple front panel layout can be seen in the photographs. S1 is mounted to the right, above S2, and the meter is mounted to the left above jack socket SK1. The latter should be a type having an open construction, as opposed to a socket with an insulated body, since the chassis connection for the instrument is provided by its mounting bush and nut. The meter employed requires a circular cut-out in the front panel of 38mm. ($1\frac{1}{2}$ in.) diameter. This should be made first, after which the positions of the four small mounting holes can be marked out with the aid of the meter itself.

Most of the components are mounted on a piece of 0.1in. Veroboard having 33 holes by 16 copper strips. The Veroboard layout is shown in Fig.3 and the remaining component wiring in Fig.4.

The Veroboard panel is cut out from a larger size with a small hacksaw and the two mounting holes then drilled. The dozen breaks in the copper strips are next made, after which the components and link wires are soldered in place. Diodes D1 to D4 are ger-

Layout inside the case. The Veroboard module is mounted to one side, leaving adequate space for the battery

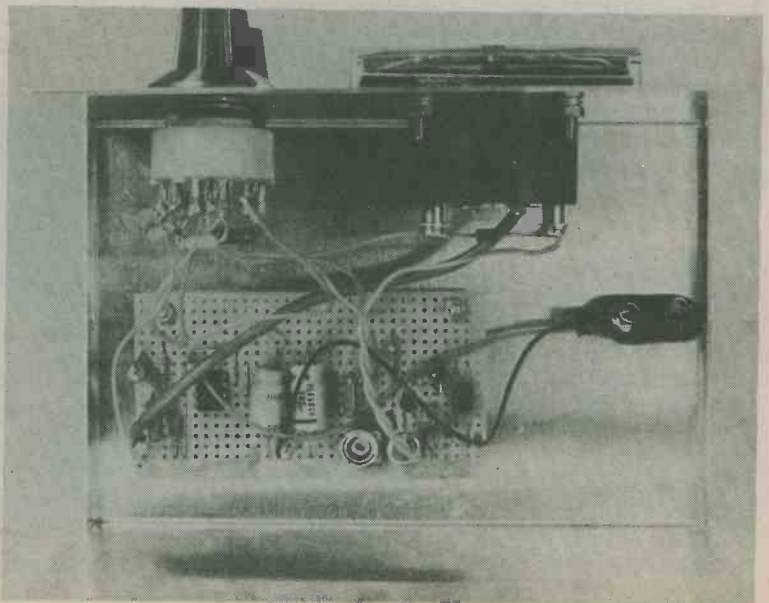

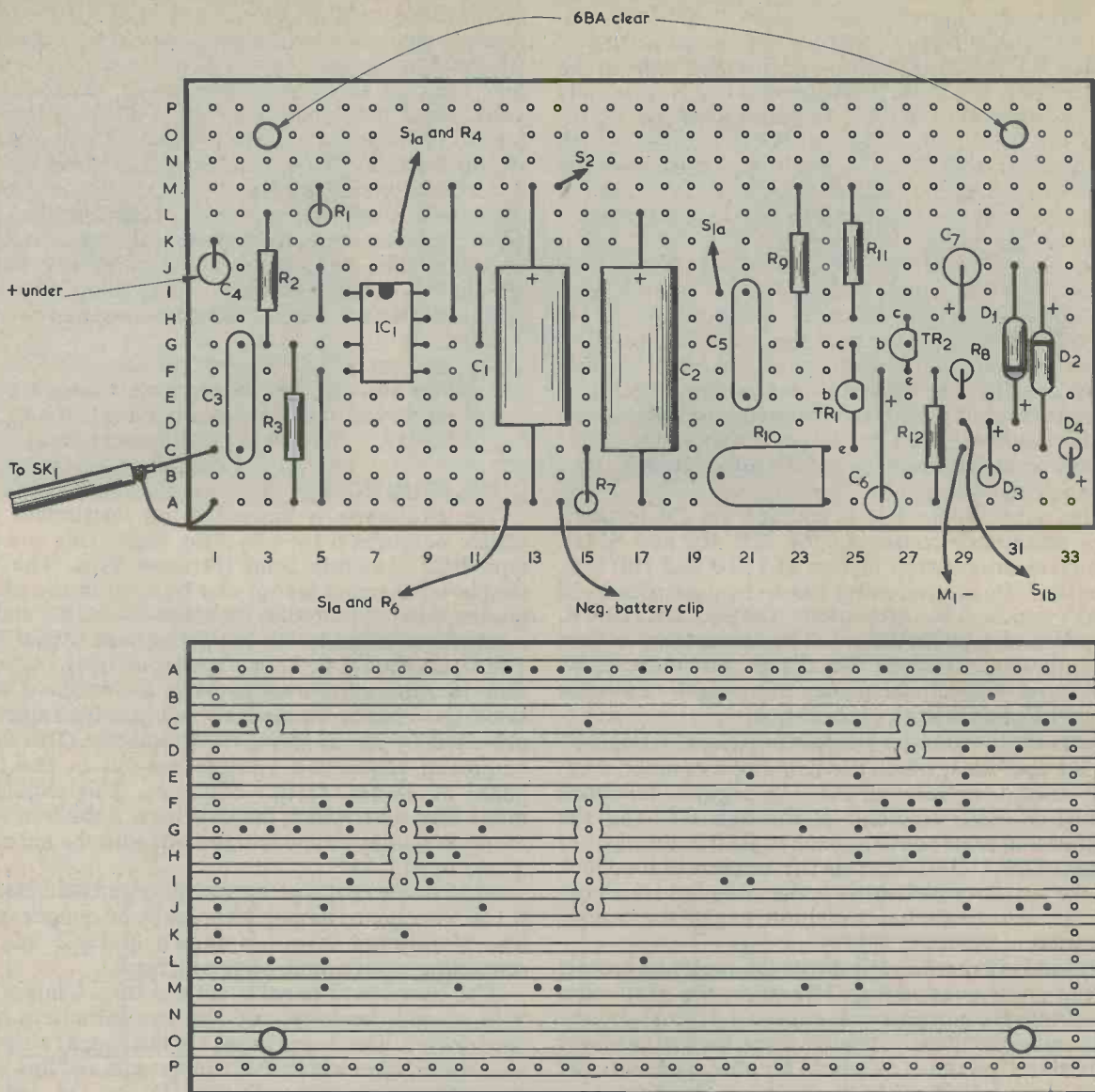

Fig.3. A 0.1in. Veroboard accommodates most of the components employed in the millivolt meter



Wiring to the front panel components

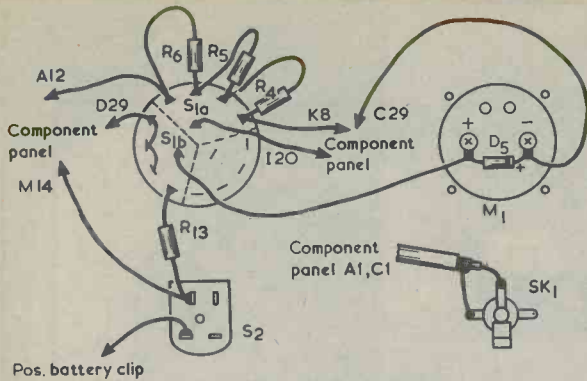
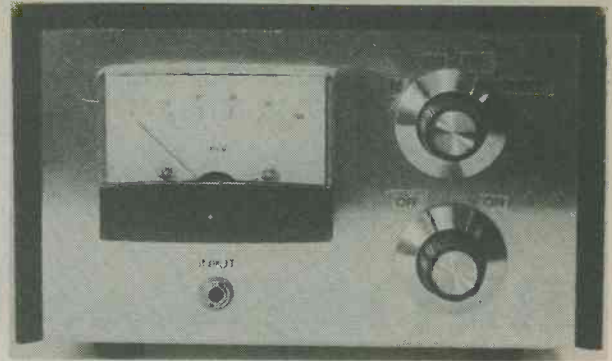

Fig. 4. The remaining components are connected to the front panel controls. The letter and number references apply to the corresponding holes in the Veroboard



Input socket SK1 is mounted below the meter on the front panel. The attenuator switch is positioned above the on-off switch

manium types and should not be subjected to excessive heat during soldering. IC1 is not a MOSFET device and does not require any special handling precautions.

Leads of the appropriate length connect from the board to the front panel components, as indicated. To prevent instability, a screened lead must be employed between the Veroboard and the input jack socket. A Veropin can be inserted in the board to take the braiding connection. Alternatively a short bridging lead can be used between the board and the braiding.

The completed board is mounted on the bottom of the case with the mounting holes toward the front. Spacing washers are required on the mounting bolts to keep the board underside clear of the case bottom.

The wiring shown in Fig. 4 can then be completed. As will be seen, R4, R5 and R6 are soldered to the tags of S1(a). Care should be taken not to overheat these three resistors when soldering in case this causes shifts in their values. S1 is a 3-pole 4-way switch with only 2 of the poles used. Confirm the positioning of the inner and outer tags with a continuity tester before wiring to this switch as relative tag positioning may differ from that shown in the diagram.

The test lead for the millivolt meter will normally consist of a short length of flexible screened wire connected to a jack plug which fits into SK1. The braiding will connect to a short lead and crocodile clip which clips to the chassis of the equipment under test, and the centre conductor to a test prod. Other types of test lead can of course be made up.

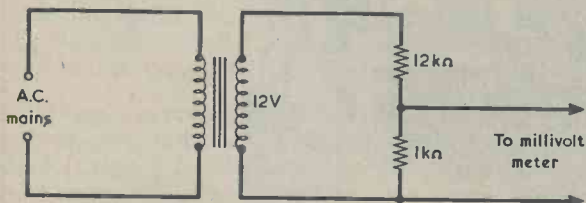

Fig. 5. A calibrating voltage for setting up the millivolt meter may be obtained from a number of sources. One method of providing the voltage, illustrated here, is described in the text

CALIBRATION

After the instrument is completed, it has to be set to the correct sensitivity by adjusting R10. An a.f. signal of known amplitude is applied to the instrument with S1 at one of the attenuator settings, after which R10 is adjusted for the corresponding meter reading. The input voltage should have an amplitude equal to at least half the meter f.s.d. indication and preferably one which is close to f.s.d.

Before checking out the millivolt meter or embarking on any calibration set R10 so that its slider is at the end of the track which connects to the emitter of TR1. This is fully clockwise in the upper view of Fig. 3. The millivolt meter then has minimum sensitivity. Set S1 to the required attenuator position with the known calibration signal applied to the input, and then slowly advance R10 slider until the meter gives the appropriate reading. The unit is then ready for use. Avoid taking R10 slider very close to the earthy end of its track, i.e. the end which connects to the negative rail, as this could cause high currents to flow in the meter and the potentiometer track.

The calibrating voltage of known amplitude can be obtained from a number of sources. An excellent choice would be an a.f. signal generator having an accurately calibrated output. If a more simple type of a.f. signal generator is used it will probably be necessary to measure its output and this can be done with a test meter switched to a low a.c. volts range. The signal generator is set to give a measured output of 1 volt r.m.s., and the millivolt meter is set up on its 1 volt range.

Another means of obtaining a calibrating signal voltage consists of using a mains transformer having a low voltage secondary. A typical example is shown in Fig. 5 in which a transformer with a nominal secondary voltage of 12 volts is connected to a potential divider consisting of a 12kΩ and a 1kΩ resistor in series. The voltage across the 1kΩ resistor will be one-thirteenth of that across the secondary. If the measured secondary voltage is found to be, say, 12.5 volts r.m.s., then the voltage across the 1kΩ resistor will be 0.96 volt r.m.s. This voltage can be used for calibrating the millivolt meter on its 1 volt range.

FIRST WOMAN BROADCASTER EVER

By
T. Neville

*1980 marks the 60th
anniversary of early
radio history.*

The very first woman radio broadcaster in the world, Mrs. Winifred Collins, nee Sayer, celebrated the 60th anniversary this year of her historic achievement and was presented with the silver Marconi Medal to commemorate the event by Sir Robert Telford, Managing Director of GCE-Marconi Electronics.

Mrs. Collins and her husband Felix, both over 80 years old, returned to the place, now the premises of

Marconi Communication Systems Limited, where during February and March 1920 she had taken part in the earliest experiments in broadcasting. Mrs. Collins also visited the spot where, later that year, Dame Nellie Melba and Lauritz Melchior, both international opera stars, performed their early broadcasts. Mrs. Collins reminisced about attending the Melba broadcast and seeing Dame Nellie kick away the carpet which had been laid out because it spoiled the acoustics.



Miss Winifred Sayer, first ever woman broadcaster, photographed at the time of her historic transmissions in 1920 from the Marconi Works in Chelmsford. (Courtesy Marconi)

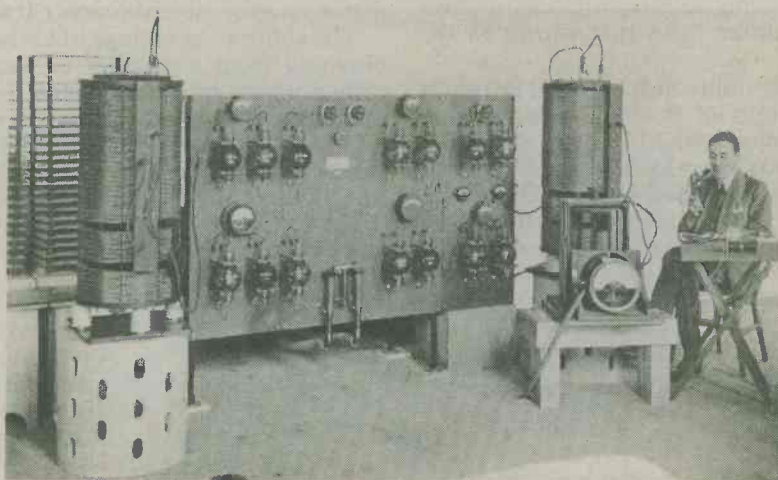

Mr. W.T. Ditcham, a Marconi engineer who took a leading part in the broadcasts, using the 6 kilowatt transmitter employed in the telephony experiments

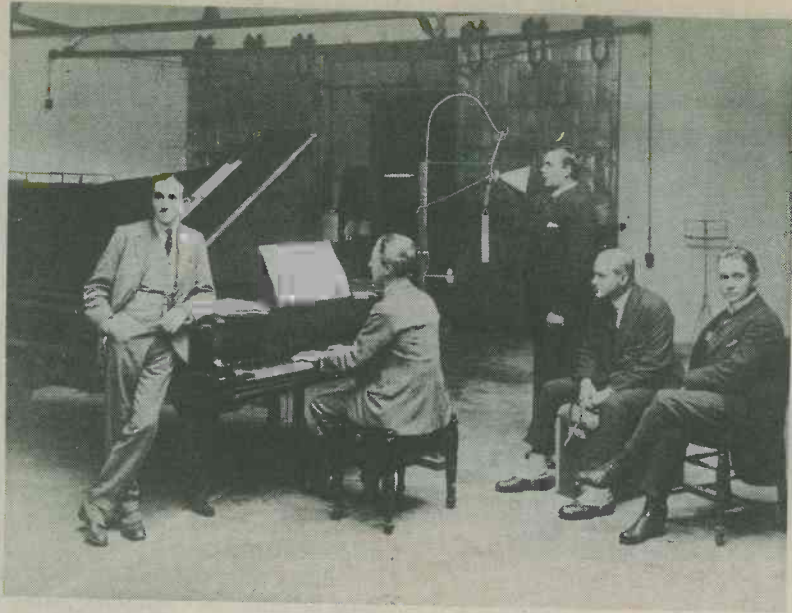

Tenor Lauritz Melchior singing in a later broadcast experiment in 1920. Leaning against the piano on the left is W.T. Ditcham

60 YEARS BACK

In 1920 Captain H.J. Round of Marconi's Wireless Telegraph Company, forerunner of today's GEC-Marconi group of companies, was granted a licence to experiment with wireless telephony. Wireless telegraphy had been in use for some years, notably at sea, and morse messages between ships and Marconi land stations around the coast of the United Kingdom were commonplace. The war of 1914-1918 had increased tempo of experiments and innovation, and telephony, the use of voice transmission, had been proved to work in much the same way as morse telegraphy.

Captain Round decided to try "broadcasting" voice transmissions in 1920 to see if they could be picked up by stations around Britain. He therefore ordered all the Marconi stations to listen out and report on anything they heard on 2,800 metres, the Poldhu, Cornwall, station wavelength, "between 1100 and 1130 and between 2000 and 2300 Greenwich Mean Time for two weeks starting February 23rd, Saturday night and all Sunday excepted". The broadcasts were to consist of readings and news items presented by Mr. W.T. Ditcham, a Marconi engineer who had already carried out the first transatlantic voice transmissions to Canada from Ireland.

To vary the programme, Round decided to try out both singers and musical instruments and he asked Mr. E. Cooper, another Marconi who was a tenor in a local goup, "The Funnions", to get a team together.

The group that Cooper organised included a local oboist, Mr. A.V.W.B. Beeton, a clarinettist, Mr. W. Highby, and Miss Winifred Sayer, who also sang with "The Funnions". All these men and the lone woman, Miss Sayer, were the first broadcasters in the world in

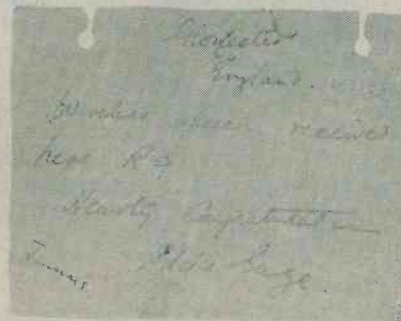

One of the unsolicited reports from radio amateurs in the United Kingdom which confirmed the value of the experiments. Mr. E. Gage of Gloucester sent this card on 3rd. March 1920. (Courtesy Marconi)



Mrs. Winifred Collins and her husband Felix pictured at home in Chelmsford in 1980 with souvenirs of her radio broadcasts of 60 years before

their particular field. Miss Sayer, who later that year married and became Mrs. Collins, sang three times during the fortnight and was paid ten shillings a time.

The programmes went ahead as planned, unannounced except to the Marconi land stations. Their success was immediate, and unsolicited reception reports were sent in by large numbers of radio amateurs as far away as Norway and Portugal. The transmissions were also reported by many ships at sea up to 1,500 miles away.

Broadcasting, after this successful start, had a very rapid development. In January 1922 the Marconi Development Section at Writtle, now Marconi Research Laboratories, opened "Station 2MT Writtle", to broadcast from 8 p.m. to 8.30p.m. each Tuesday. A little later a second station, the famous "2LO", opened at Marconi House, Strand, London.

On 15th November 1920 the British Broadcasting Company Limited, which had been formed earlier that year, took over the operation of "2LO" and broadcasting came of age.

Mrs. Collins settled down to married life in Chelmsford. Whilst her husband pursued his career as a civil servant and rose also to the rank of Superintendent of Special Constabulary, Mrs. Collins raised a family. She came out of obscurity twice to recall those far-back days for Leslie Baily's "Scrap Book for 1920" and for "Late Night Extra", both for the BBC.

Now, on the 60th anniversary of the world's first broadcasts, Mrs. Collins' well deserved true position in radio history is being put before the public.

NEW PRODUCTS

Now available from Ambit International, 200 North Service Road, Brentwood, Essex, CM14 4SG, are a full range of ALPS components including switches, potentiometers, moving-coil meters and loudspeakers. The accompanying photograph shows just a few of the items in the new range. Working clockwise from bottom left, the components are two miniature keyboard switches, a rotary potentiometer with push-pull on-off switch, a 7-bit rotary encoder and a miniature multi-turn trimpot.

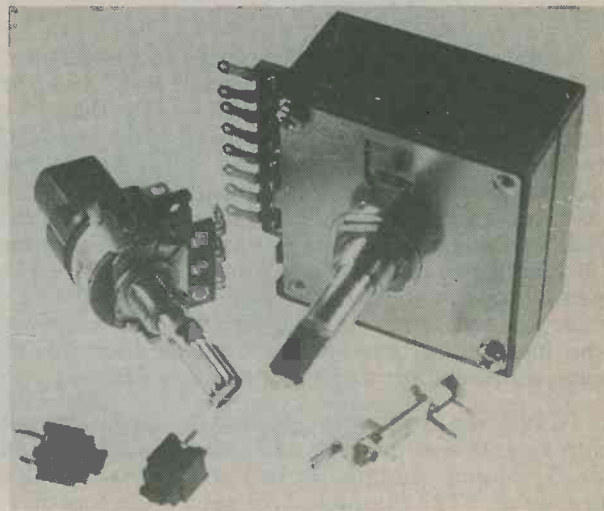

Ambit are also adding to their existing large stocks of high capacitance ratio tuning diodes by stocking the new KV1235 and KV1236 sets of diodes from Toko. The KV1235 is a matched triplet set of diodes and the KV1236 is a matched pair. These are supplied in a unique "snap-apart" packaging with which matched diodes are physically joined together until required, whereupon they may be easily separated.

The new diodes have a guaranteed 16.8:1 tuning capacitance ratio with only 1 to 9 volt d.c. bias. A typical swing is from 25pF to 500pF (20:1).

A selection of potentiometers and switches in the ALPS range, now being marketed by Ambit International.

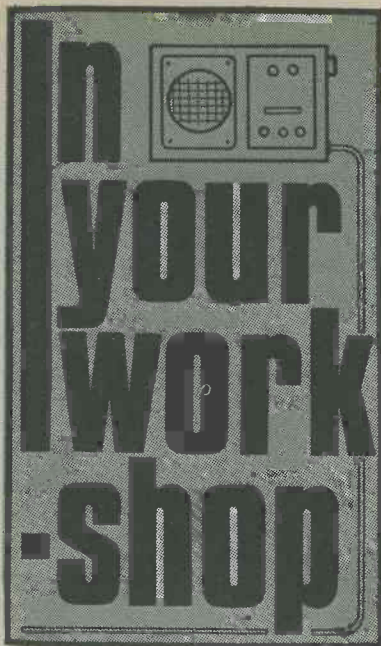

4-BAND WAVECHANGE SWITCHING

Tracing push-button switching circuitry

"What you have to remember," stated Smithy, "is that when one button goes down another button comes up."

His assistant Dick looked disconsolately at the service manual spread out before him. It showed the circuit of the 4-waveband radio with which he had been struggling for nearly an hour until, in desperation, he had called in the aid of Smithy. The set refused to work on the f.m. band and it was only after painstaking continuity checks around the push-button wavechange switch printed board assembly that Smithy had finally been able to trace the snag. Once it had been located the fault was quite infuriatingly obvious. Smithy ran Dick's soldering iron over a hair-line crack in the copper of the printed board and the set was immediately returned to full f.m. operation. Such are the vagaries of servicing. Expenditure in effort on the set: some one and three-quarter man-hours. Replacement item: 0.01 pence worth (plus VAT, of course) of 60:40 solder.

"Those push-button wavechange switch circuits really have me beat," sighed Dick.

"As I say," replied Smithy, "what you have to remember with them is that when you

push one button down another button comes up."

"It's all very well saying that," retorted Dick bitterly. "But when you look at the circuit of the set, all you can see are sections of the push-button wavechange switch peppered all over the diagram. They're in everywhere, amongst the coils, the padding capacitors, the ferrite aerial, everywhere."

"Dispersing the sections of the switch throughout the circuit makes things much clearer."

"Clearer?"

"Of course," said Smithy. "If you drew all the wavechange switch sections in one block and had lines going from this to all the circuit points that are switched, the circuit would look like Clapham Junction!"

"Well, I still think these wavechange switching circuits are very hard to understand," retorted Dick with certainty. "For instance, we've just got this set working again, but I simply haven't got the faintest clue as to how the wavechange switching worked."

PUSH BUTTONS

Smithy looked at his watch.

"We've already spent quite enough time on this set," he remarked. "I don't feel like devoting further time to explaining how its wavechange switching works."

"Oh, come on, Smithy. It won't take you long and it will help me in sorting out any

future circuits of the same type I have to work on."

Smithy hesitated.

"If I'd had a better idea," went on Dick quickly, "of how to sort out push-button wavechange switching circuits I might have even been able to clear up this one myself and not call you in."

Smithy cast a despairing look towards the electric light bulb which hung over his assistant's bench.

"All right then," he conceded. "If my giving you this gen improves your future servicing performance then my time will, I suppose, be well spent."

"I'm certain it will be."

Smithy glanced at Dick irritably.

"Don't push it," he remarked. "Anyway, the set we've been looking at has the sort of wavechange switching circuit you're liable to encounter in many sets covering long waves, medium waves and f.m. However, it has one interesting oddity in that it also has a short wave band which covers 5.6 to 6.3MHz only, which takes in the 49 metre broadcast band. Now, the f.m. front-end employs an r.f. amplifier transistor and a mixer-oscillator transistor in quite a standard circuit, and we don't need to look at that front-end in detail because all the wavechange switching is external to it. It is when we start looking at the long, medium and short wave switching that things begin to get involved." (Fig.1.)

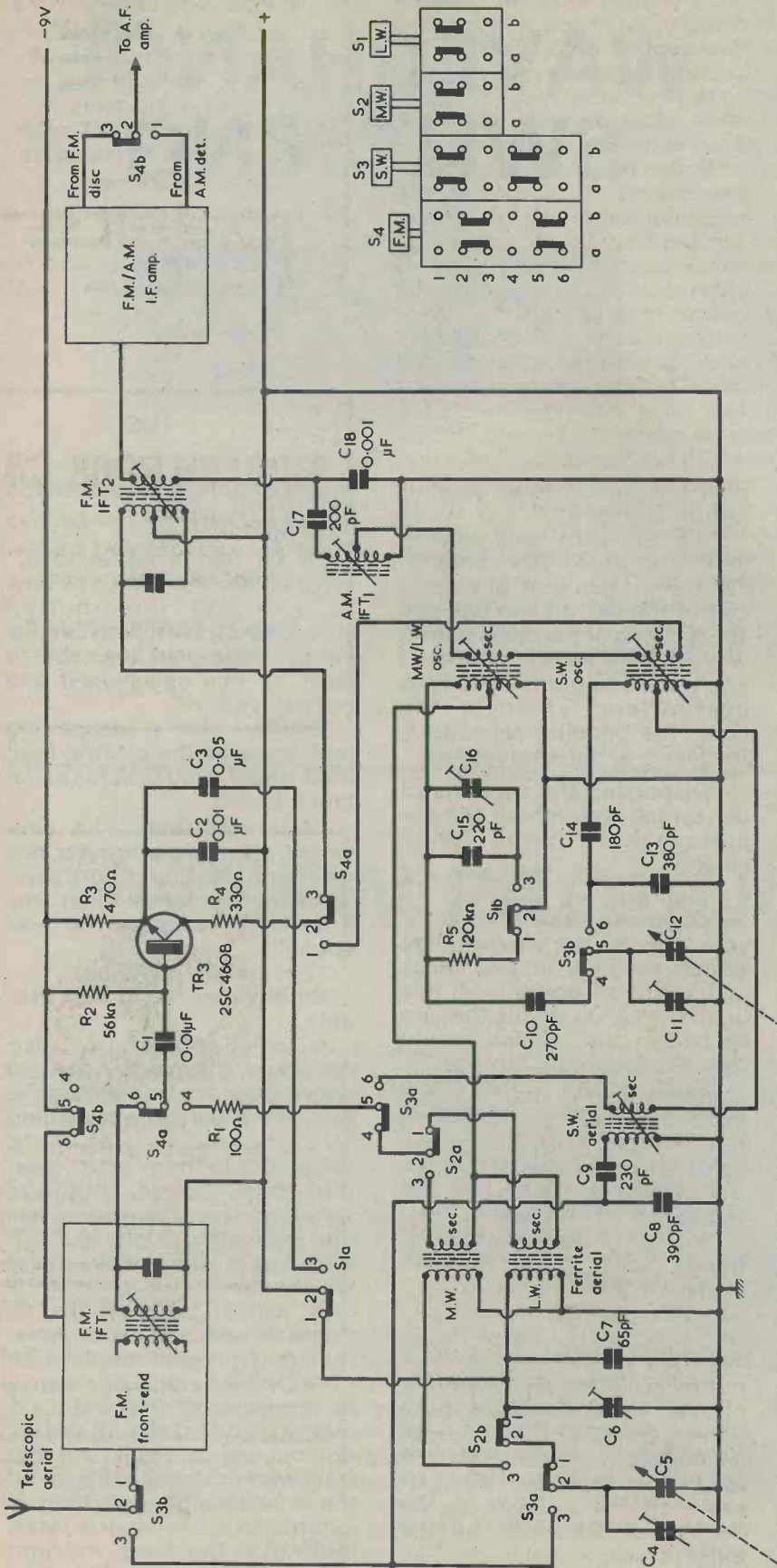

Fig. 1. Push-button wavechange switching circuit for a 4-waveband radio. The two variable capacitors are ganged with a further two variable capacitors in the f.m. front-end which are not shown. This is a simplified version of the switching circuit employed in the Ferguson Model 3188 transistor portable radio.

"Fair enough," said Dick, settling himself comfortably on his stool. "Kindly explain the involvements!"

"I will," replied Smithy irately, "if you would just belt up for a minute. These involvements are the sort of thing you encounter in many medium and long wave switching circuits. Now, let's start off by looking at the circuit as a whole. The circuit has been drawn to show the situation when the f.m. button is pressed down and all the other buttons are up. So, the individual switch sections spread throughout the diagram correspond to the f.m. button down and the other three buttons up. The diagram includes the switch assembly itself and, as you can see, the contacts on the f.m. and short wave parts are numbered 1 to 6, and those on the medium and long wave parts 1 to 3. The switch parts are themselves labelled S1 to S4, and are subdivided into (a) and (b)."

"Let's trace the circuit with the f.m. button pressed," said Dick keenly, his interest now fully aroused.

"As you like," said Smithy obligingly. Now that he was launched on his subject he had completely forgotten his annoyance with his assistant. "Before I do, though, I have to remind you that the f.m. intermediate frequency is 10.7MHz, and that the a.m. intermediate frequency is 470kHz. Both frequencies are amplified by a common f.m.-a.m. i.f. amplifier. Let's start tracing! The first part's dead easy. Starting at the telescopic aerial, this is coupled into the f.m. front-end by contacts 1, 2 and 3 of S3(b), which are shown in the position given by the short wave button when it's up."

"Hey, hang on a minute!" interrupted Dick. "There's something queer already. If having the short wave button up connects the aerial to the f.m. front-end, the aerial will connect to the f.m. front-end on medium and long waves as well."

"So what?" replied Smithy. "You don't use the telescopic aerial on medium and long waves, you use the ferrite rod aerial."

"Oh yes, of course," said

Dick. "I'd forgotten about that. Carry on, Smithy!"

"The next easy bit," stated Smithy, "is at contacts 4, 5 and 6 of section S4(b). This switch section simply applies power to the f.m. front-end and obviously does so only when the f.m. button is down. Incidentally, this receiver has the positive supply rail instead of the negative rail at chassis potential, which makes things a little topsy-turvy if you're used to circuits where the negative rail connects to chassis."

"I can cope with that," said Dick. "I see that contacts 4, 5 and 6 of S4(a) connect the first f.m. i.f. transformer inside the front-end to the base of TR3 via a 0.01 μ F capacitor, and that contacts 1, 2 and 3 of S4(a) connect the collector of TR3 to the second f.m. i.f. transformer. That seems to be clear enough. TR3 is acting as a common emitter amplifier between the first and second 10.7MHz i.f. transformers."

"Correct," said Smithy. "And the transistor is called TR3 because TR1 and TR2 are inside the f.m. front-end. Right, that's dealt with three of the contact sections on the f.m. push-button."

"The fourth one is on the right," broke in Dick excitedly. "It connects the output of the 10.7MHz f.m. discriminator at the end of the common i.f. amplifier to the a.f. amplifying stages. Hey, this push-button switch business isn't so hard after all! The f.m. discriminator output only goes to the a.f. stages when the f.m. button is pushed down. Press any of the other three buttons and the f.m. button goes up to connect the 470kHz a.m. detector output to the a.f. stages."

"You're getting the hang of things," said Smithy approvingly. "These push-button wavechange switches are a bit like exercises in simple logic. We want the a.m. detector output to go to the a.f. stages on short, medium and long waves, and we *could* fit contact sections to these three buttons to do just that. But it's a lot easier to use a single contact section on the f.m. button alone, because that button *has* to go up when any of the other three buttons is pushed down."

PEATS for PARTS

ELECTRONIC COMPONENTS RADIO & TELEVISION

*For the convenience of Irish
enthusiasts we supply:*

Radio & Electronics
Constructor Data Books
Panel Signs Transfers

Also a postal service

peats

the world of electronics
25 Parnell Street, Dublin 1. Tel 749972

THE

MODERN BOOK CO.

*Largest selection of English &
American radio and technical
books in the country.*

19-21 PRAED STREET
LONDON W2 1NP
Tel: 01-402 9176

MORSE MADE EASY

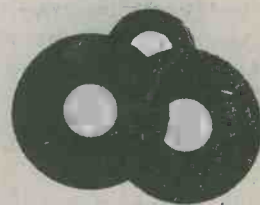

BY THE G3HSC RHYTHM METHOD!

These courses which have been sold for over 25 years, have been proven many times to be the fastest method of learning Morse. You start right away by learning the sounds of the various letters, numbers, etc., as you will in fact use them. Not a series of dots and dashes which later you will have to translate into letters and words. Using scientifically prepared 3 speed records you automatically learn to recognise the code, RHYTHM without translating. You can't help it. It's as easy as learning a tune. 18 WPM in 4 weeks guaranteed.

The Complete Course consists of three records as well as instruction books.
Complete Course £5.50 U.K. p/p 75p. (Overseas postage sufficient for 750gram). Details only s.a.e.

THE G3HSC MORSE CENTRE
S. Bennett, (Box 8), 45 Green Lane,
Purley, Surrey.

Name

Address

TR3, via the series 330Ω resistor, R4, to the lower end of the short wave oscillator coil secondary."

Dick shivered.

"There's something unnatural here," he complained. "I'm not at all certain I like this one little bit."

"We persevere," continued Smyth inexorably. "As you can see, the upper end of the short wave oscillator coil secondary connects to the lower end of the medium and long wave oscillator coil secondary. And the upper end of *that* secondary connects to the first 470kHz a.m. intermediate frequency transformer. Which, by the way, happens in this set to have a single winding rather than the two windings you normally associate with a transformer."

Smyth beamed at his bemused assistant.

"Do you," he went on gently, "see what has happened?"

Dick's brow furrowed deeply as he struggled with the implications of the circuit. Suddenly, he thumped the bench with his fist.

"Why, of course, of course!" he called out. "It's sticking out a mile! TR3 is now acting as the mixer-oscillator in conjunction with the short wave aerial and oscillator coils!"

"That's it," chuckled Smyth, pleased. "That's exactly it. If you ignore the secondary of the medium and long wave oscillator coil for the moment, you've got a pretty standard a.m. mixer-oscillator circuit here. All that the medium and long wave oscillator coil secondary does is to insert some series impedance in the collector circuit of TR3. This won't, of course, stop the short wave oscillator circuit from working."

But Dick was still perplexed.

"It's a very neat switching arrangement indeed," he remarked after some further thought. "But why have it in the first place?"

"Because," said Smyth, "in an a.m.-f.m. radio you normally need one more i.f. amplifying transistor for f.m. than you do for a.m. With this circuit TR3 provides that transistor when f.m. is selected. On a.m. it is switched in instead as the a.m. mixer-oscillator."

Dick absorbed this information.

"Very crafty," was his final comment. "Very crafty indeed."

MEDIUM WAVES NEXT

"Shall we do medium waves now?" queried Smyth.

"Yes please."

Now that he had mastered the dual functioning of TR3, Dick was patently avid for further information.

"We'll next," stated Smyth, "press down the medium wave button. Once again we set in motion a little bit of switching logic. When we press the medium wave button down, up pops the short wave button. Contacts 1, 2 and 3 of S3(a) disconnect the short wave aerial tuned winding from tuning capacitor C5, contacts 4, 5 and 6 of S3(b) disconnect the short wave oscillator tuned winding from the other gang, C12, and contacts 4, 5 and 6 of S3 (a) disconnect the secondary of the short wave aerial coil from the base of TR3. So we can now forget all about the short wave coils. The only bit of short wave inductance staying in circuit is the secondary of the short wave oscillator coil, and this remains in series with the secondary of the medium and long wave oscillator coil. That short wave secondary won't stop the medium and long wave coil from oscillating."

"Let's begin with the aerial."

"Okeydoke. Well, this will be the medium wave ferrite aerial winding. There are only two contact sections on the medium wave switch.

When the medium wave button goes down, contacts 1, 2 and 3 of S2(b) connect the medium wave ferrite aerial tuned winding, via contacts 1, 2 and 3 of the short wave S3(a), which is now up, to the tuning capacitor C5. So that's got the medium wave aerial tuned circuit all set up. Just like that. The top end of the medium wave aerial secondary couples via contacts 1, 2 and 3 of S2(a), and contacts 4, 5 and 6 of S3(a), which is also up, to the base of TR3. The bottom end of the secondary connects to a tap in the tuned winding of the medium and long wave oscillator coil, whereupon you've got the same mixer-oscillator

ELECTRONIC TUTOR KITS

Learn electronics the effective way by experiments. Each kit contains an illustrated handbook, which takes you step by step through the fundamentals of electronics, plus all the components needed. No soldering. Safe and instructive for even the young enthusiast. Kit 1, £5.85. Kit 2, £5.95. Kit 3, £6.15. SAE for leaflets on this and other RXG products.

RXG ELECTRONICS LTD.

15 Walnut Tree Crescent,

Sawbridgeworth, Herts, CM21 9EB.

MORSE IMPROVEMENT

C90 Cassettes (A) 1-12 w.p.m. with simple exercises. Suitable for R.A.E. preparation. (B) 12-24 w.p.m. computer produced professional level operator material including international symbols.

Price each: complete with instruction and exercise booklets £4.75 including postage. Morse Key and Buzzer Unit suitable for sending practice and DIY tape preparation.

Price £4.75 including postage

Overseas Airmail £1.50 extra.

MHEL ELECTRONICS (Dept. R)

12 Longshore Way, Milton,

Portsmouth (UK), PO4 8LS

GAREX

V.H.F. Receivers SR-9 for 2-metres F.M., fully tunable 144-146MHz, 2-speed slow-motion dial, also 11 xtal controlled channels. Compact, sensitive, ideal for fixed or mobile listening. Built-in L.S., 12v D.C. operation £47.15 inc. VAT. Crystals, if required: £2.60 each. All popular 2m. channels in stock. Marine band version (156 162MHz) £47.15 (xtals £2.90). Mains psu for above £11.95. Pocket VHF Receiver 12 channel xtal controlled complete with nicad and charger. 4MHz bandwidth in range 140-175MHz £57.95. Amateur and Marine xtals in stock, prices as SR-9.

Amplifier module new, fully assembled 6W IC unit, 12v D.C. Low impedance (4-8Ω) input and output for extrn. speaker amplification, with circuit £2.75.

Neons min wire end 70p/10: £4.50/100

Slide switches min DPDT 20p ea; 5 plus: 16p

Resistor Kits E12 series, 22Ω to 1M Ω 57 values,

5% carbon film, 1/4W or 1/2W Starter pack, 5 each,

value (285) £3.10

Mixed pack, 5 each 1/4W plus 1/2W (570) £5.55

Standard pack, 10 each (570) £5.55

Giant pack, 25 each (1,425) £13.60

BNC Cable mtg socket 50Ω 25p; 5 plus: 20p;

PL259 UHF Plug and Reducer 75p; 5 plus: 67p;

SO239 UHF Socket panel mtd. 60p; 5 plus: 50p;

Nicad rechargeables physically equiv. to zinc-carbon types: AAA (016) £1.80; AA(U7) £1.30;

CU(11) £3.35; PP3 £5.55. Any 5 plus: less 10%. Any

10 plus less 20%.

We stock V.H.F. & U.H.F. mobile aerials s.a.e. details.

Access - Barclaycard

PRICES INCLUDE UK POST, PACKING & VAT

Mail order only

Sole Address

GAREX ELECTRONICS
7 NORVIC ROAD, MARSWORTH.
TRING, HERTS HP23 4LS
Cheddington (STD 0296) 668684

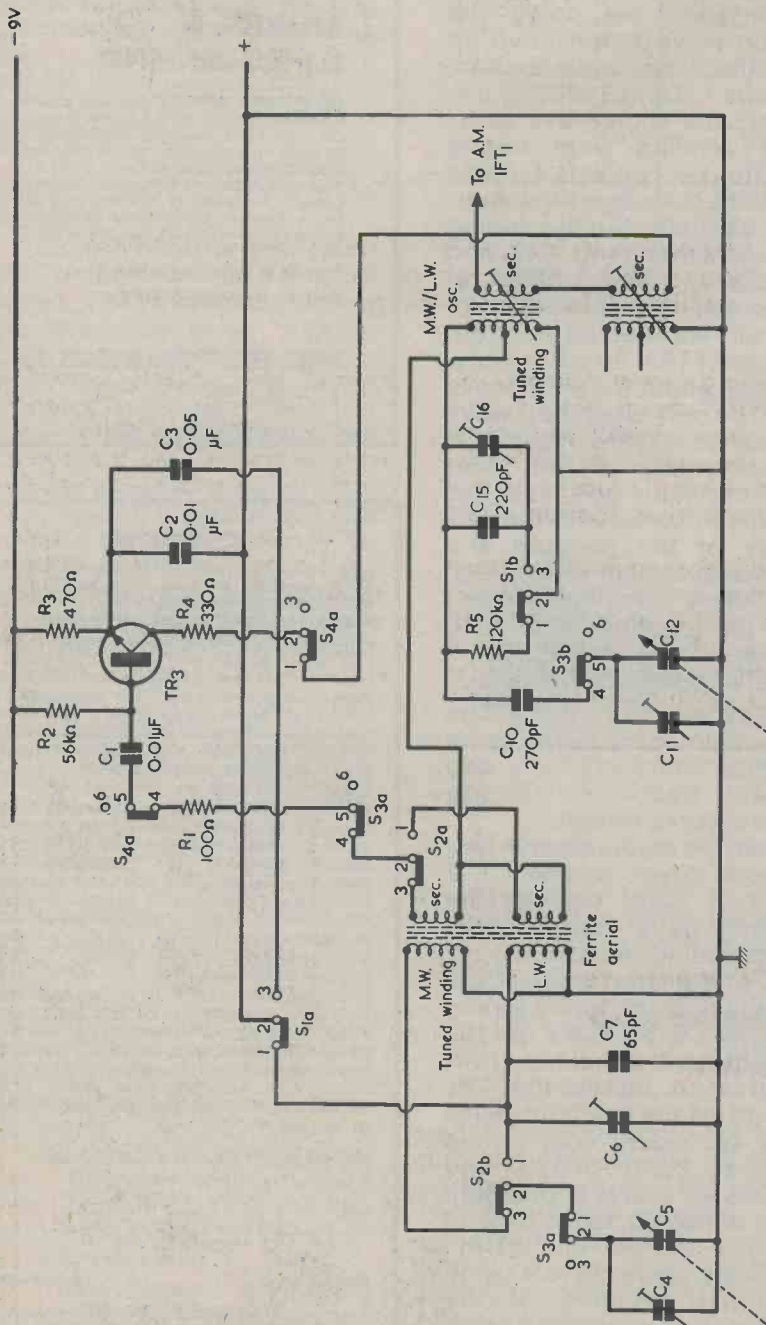

Fig.3. Switching to medium waves brings in the medium wave ferrite aerial and oscillator coils

transistor set-up that we saw just now for short waves." (Fig.3.)

"The oscillator coil is tuned by C12 in series with C10," said Dick slowly.

"That's right. C10 is a padding capacitor. I should have mentioned that contacts 4, 5 and 6 of S3(b) complete that little circuit."

"The long wave contact sections do something too," stated Dick suspiciously.

"Gee Whiz," grinned Smithy. "Where, for instance?"

"Well," said Dick, "the contacts of S1(b) connect a 120kΩ resistor across the oscillator tuned winding."

"That's to damp down the oscillator a bit. Oscillator efficiency needs to be reduced slightly on medium waves."

"Oh."

There was silence for a moment.

"Also," said Dick, "the contacts of S1(a) short-circuit the long wave aerial tuned winding."

"That prevents absorption effects on medium waves. If the long wave tuned winding is left tuned by its self-capacitance and, in this circuit, by C6 and C7, it can well become resonant at a frequency in the medium wave band, and this would upset medium wave tuning. Okay?"

"Yep. I'm still not too happy about that 120kΩ resistor, though."

FINALLY LONG WAVES

"I'll do something about that very shortly," promised Smithy. "All right to go onto long waves?"

"Yes please."

"The long wave button goes down on long waves," said Smithy, "Whereupon the medium wave button comes up. The contacts of the medium wave S2(b) connect the long wave aerial tuned winding to the tuning capacitor, C5, and the contacts of the medium wave S2(a) couple the long wave aerial secondary to the base of TR3. With the consequence that the long wave aerial inductances are selected even before we start looking at what the contacts on the long wave button switch do themselves. If we

look at S1(a) we see that this takes the short off the long wave aerial tuned winding and, instead, causes an extra $0.05\mu\text{F}$ of bypass capacitance, given by C3, to be connected between the emitter of TR3 and chassis. The other section, S1(b) connects C15 and trimmer C16 across the medium and long wave oscillator tuned winding, whereupon this extra capacitance causes the oscillator coil to run at the lower frequencies needed at long waves. It also disconnects that $120\text{k}\Omega$ resistor you've been on about." (Fig.4.)

"Hah!"

"The outcome of this switching is that the mixer-oscillator stage is now all set up for long wave operation. The long wave aerial coil is selected, extra capacitance has been added across the oscillator tuned circuit to bring it down in frequency, and TR3 still functions as the mixer-oscillator."

Dick cast an enquiring glance at the Serviceman.

"That $120\text{k}\Omega$ resistor?" queried Smithy.

Dick nodded.

"Well," said Smithy, "because of the added capacitance in the oscillator tuned circuit, oscillator efficiency won't be as high on long waves as on medium waves unless something is done about it. The most obvious measure is the inclusion of the $120\text{k}\Omega$ resistor on medium waves. This reduces oscillator efficiency on medium waves so that it is more comparable with oscillator efficiency on long waves. The circuit constants will be designed such that oscillation on medium waves without the $120\text{k}\Omega$ resistor could be excessive. The second thing that's done is to add the $0.05\mu\text{F}$ bypass capacitor to TR3 emitter on long waves. This will make TR3 just a little more efficient at long waves, which is the whole object of the exercise."

Smithy placed the flat of his hand over the service diagram circuit.

"And that," he stated with an air of finality, "is the lot."

NORMAL SERVICE

"Well thanks, Smithy," said Dick appreciatively, "for

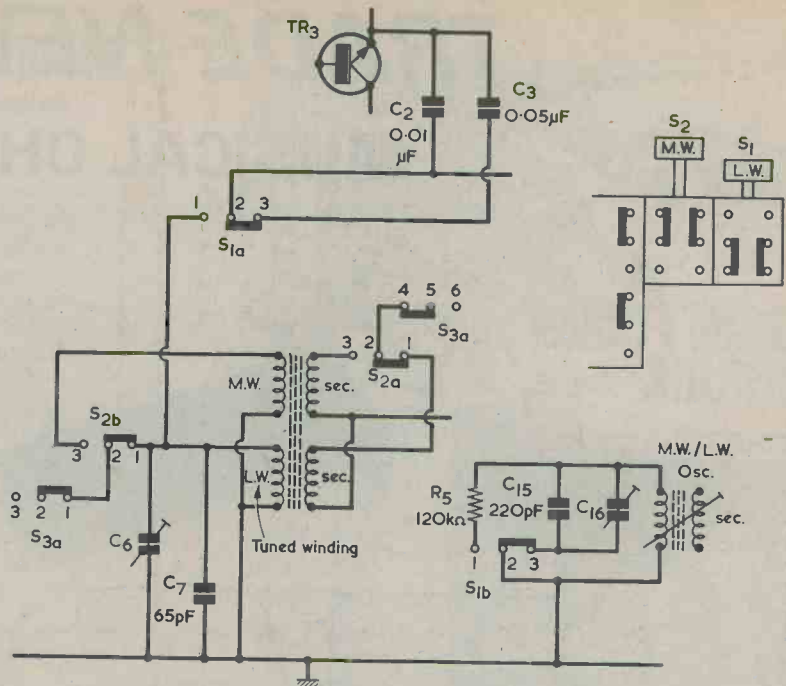

Fig.4. Circuit changes, in switching from medium to long waves, are brought about by the two contact sections of S2 and the two contact sections of S1

explaining all that. I can see the whole switching set-up clearly now. Even when you know what the switch contacts do, the switching process is still quite complex though, isn't it?"

"It is," agreed Smithy, "but it is better to look at a complicated circuit and be able to trace it out than it is to look at that circuit with the feeling that it is something which is simply

beyond you. Some complicated electronic circuits have to be unravelled carefully. The process may be slow, but if you can do it then you are the master of that circuit."

With which words of wisdom Smithy left his assistant and returned to his own bench, to catch up yet again with work which had been interrupted by Dick's endless quest for knowledge.

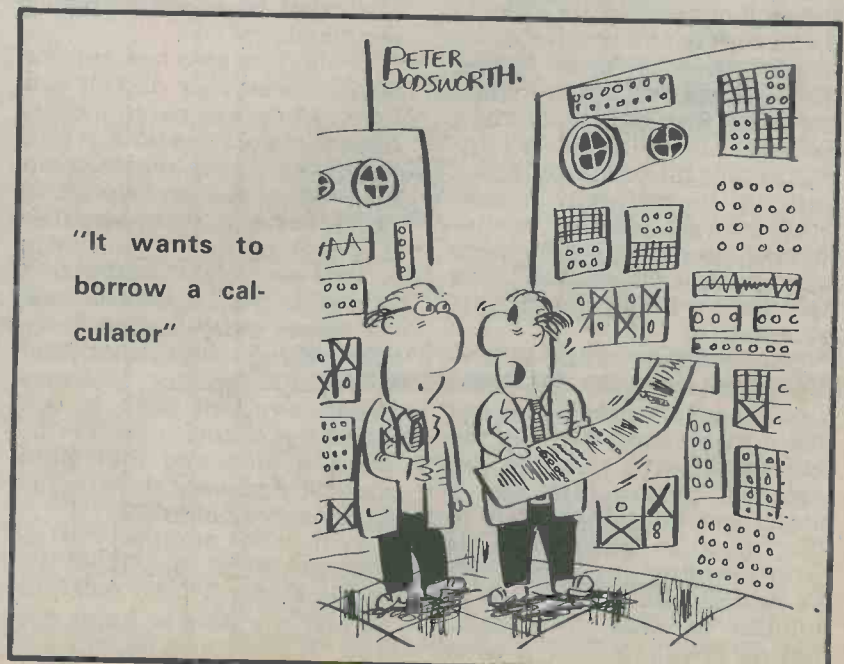

TRADE NEWS

MUSICAL CHIP

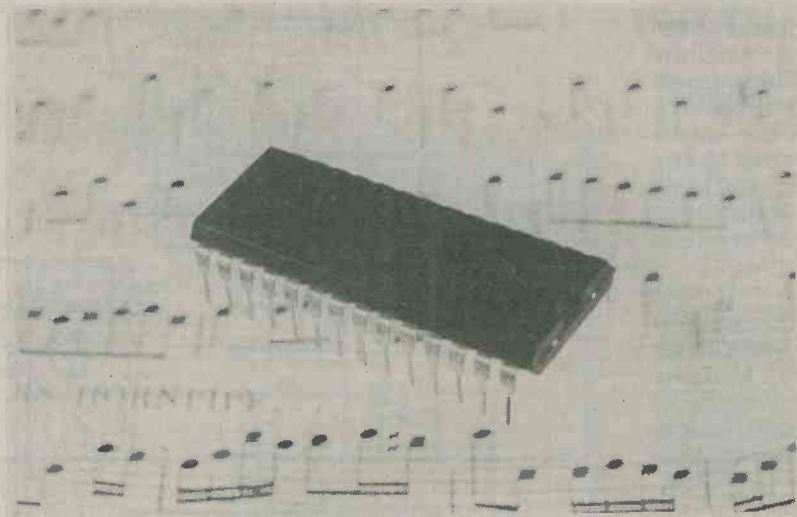

The General Instrument Microelectronics AY-3-1350 tunes synthesiser. In its standard form this is programmed to play up to 25 short tunes and 3 chimes, but other options are available including a single tune of 251 notes.

The 28-pin i.c. with the musical background in the photograph is the General Instrument Microelectronics AY-3-1350 tunes synthesiser, and it can be programmed to generate up to 28 different tunes. It operates from a single 5-volt supply and is suitable for use in toys, musical boxes, door chimes and other novelty products. Based on a standard General Instrument Microelectronics microcomputer circuit, it is normally mask-programmed during manufacture. Its repertoire consists of popular or classical tunes selected for their international acceptance.

The standard circuit is pre-programmed with 25 short tunes plus 3 simple chimes, but this may be altered to suit the application. It is possible, for instance, to program just a single tune consisting of up to 251 notes. In addition to its programming options, the AY-3-1350 can operate in a number of different modes, making it suitable for a wide

variety of applications. In a door chime installation it can be connected to play any one of 25 pre-selected tunes from the front door bell push, with one of 5 tunes from the back door. In addition a third bell push can be wired to play a simple chime.

The device also has applications in low cost paging systems, where key personnel are each allocated one tune. A brief tune played over loudspeakers in a noisy factory would be much easier to recognise than a spoken name.

The circuitry may be connected so that there is virtually no power consumption in the stand-by condition, apart from minimal transistor leakages. When any bell push is activated the circuit "powers up", plays a tune and then automatically powers down again to conserve batteries.

With the addition of an external ROM or PROM the standard AY-3-1350 will play almost any tune or tunes desired. These could be 28 tunes

averaging 8 notes each or one tune of up to 251 notes. This would provide about 1 to 2 minutes' worth of music. For significant production runs General Instrument Microelectronics state that they can integrate the external tunes into the main synthesiser to give a 1-chip system.

The pitch, tone and speed of tunes played by the AY-3-1350 can be set independently by simple external components. These may be either pre-set or brought out as potentiometers for user control. Either switch closures may be used to trigger the device or a capacitive touch switch can be employed.

The pre-programmed tunes in the standard circuit include "Toreador", "William Tell", "Hallelujah Chorus", Beethoven's 5th, "Star Wars", "Santa Lucia" and "God Save The Queen". The manufacturers are General Instrument Microelectronics Limited, Regency House, 1-4 Warwick Street, London W1R 5WB.

SMALL ADVERTISEMENTS

Rate: 12p per word. Minimum charge
£2.00
Box No. 30p extra

Advertisements must be prepaid and all copy must be received by the 4th of the month for insertion in the following month's issue. The Publishers cannot be held liable in any way for printing errors or omissions, nor can they accept responsibility for the bona fides of Advertisers. Where advertisements offer any equipment of a transmitting nature, readers are reminded that a licence is normally required. (Replies to Box Numbers should be addressed to: Box No. —, Radio and Electronics Constructor, 57 Maida Vale, London, W9 1SN.

COMPONENTS, Items, Bargains. Various lists 15p or s.a.e. Sole Electronics (REC), 37 Stanley Street, Ormskirk, Lancs., L39 2DH.

PEN TYPE SIGNAL INJECTOR available for £2.50 including air freight. Business Promotion Bureau, 376 Lajpat Rai Market, Delhi 110006, India:

BIGGEST RANGE SERVICE SHEETS/MANUALS. Any published sheet £1. plus s.a.e. Repair data any named TV £5.50 (with circuit set £7). S.A.E. newsletter, quotations, bargains. G.T., 76 Church Street, Larkhall, Lanarkshire.

FOR SALE: "Challenge of the Stars" by Patrick Moore and David A. Hardy £2.00. "Destroyers" by Antony Preston £4.00. Box No. G376.

£5 OSCILLOSCOPE. Standard junk box components plus approx. another £5 (Total components approx £12). This unit plugs into TV aerial socket and converts TV to oscilloscope. Circuit and plans £3. Kerr, 27 Coles Road, Milton, Cambridge, CB4 4BL.

COLLECTORS' ITEMS. Nearly 50 copies of Radio Society of Great Britain's *Bulletins* covering period 1945 to 1949. In reasonable condition. Offers to: Box No. G377.

ELECTRICAL/ELECTRONICS WORKSHOP. Remains. Many motors, transformers, variable condensers, meters (including 2 multimeters, large microammeters, CR bridge), switches, relays, etc., etc. Some obsolete and some modern. Offers around £70 for the lot. To be collected from Seaford, Sussex. Telephone 01-789-1629.

THE RADIO AMATEUR INVALID & BLIND CLUB is a well established Society providing facilities for the physically handicapped to enjoy the hobby of Amateur Radio. Please become a supporter of this worthy cause. Details from the Hon. Secretary, Mrs. F. E. Woolley, 9 Rannoch Court, Adelaide Road, Surbiton, Surrey, KT6 4TE.

(Continued on page 746)

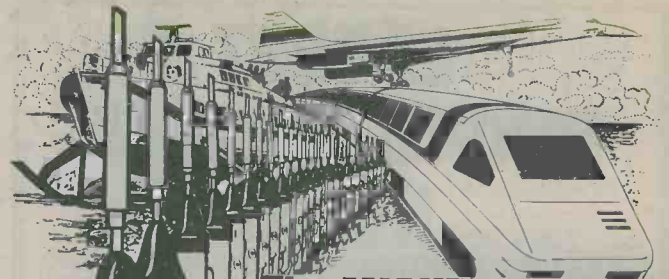

The MIGHTY MIDGETS SOLDERING IRONS AND ACCESSORIES

	RETAIL PRICE EACH (INC. V.A.T.)	POSTAGE EXTRA
18 WATT IRON FITTED WITH NO. 20 BIT AVAILABLE IN 12V, 110V, or 240V	£4.95	28 ^p
SPARE BITS	69 ^p	—
STANDS	£4.49	80 ^p
SOLDER: SAVBIT 20'	70 ^p	12 ^p
" 10'	40 ^p	8 ^p
LOWMELT 10'	80 ^p	12 ^p
I.C. DESOLDERING BIT	£1.27	12 ^p

BIT SIZES: NO. 19 (1.5mm) NO. 20 (3mm)
NO. 21 (4.5mm) NO. 22 (6mm)

From your Local Dealer or Direct from Manufacturers

S & R BREWSTER

LIMITED

86-88 UNION ST. PLYMOUTH PL1 3HG
Tel: 0752 65011 TRADE ENQUIRIES WELCOME



VISA
Access
PLEASE
QUOTE
YOUR
NUMBER
WHEN
ORDERING

A CAREER IN RADIO

Start training *today* and make sure you are qualified to take advantage of the many opportunities open to the trained person. ICS can further your technical knowledge and provide the specialist training so essential to success.

ICS, the world's most experienced home study college, has helped thousands of ambitious men to move up into higher paid jobs — they can do the same for you.

Fill in the coupon below and find out how!

There is a wide range of courses to choose from, including:

CITY & GUILDS CERTIFICATES

Telecommunications Technicians'
Radio TV Electronics Technicians'
Electrical Installations Technicians'
Electrical Installation Work
Radio Amateurs'
MPT Radio Communications Cert
**EXAMINATION STUDENTS —
GUARANTEED COACHING
UNTIL SUCCESSFUL**

TECHNICAL TRAINING

ICS offer a wide choice of non-exam courses designed to equip you for a better job in your particular branch of electronics, including:
Electronic Engineering & Maintenance
Computer Engineering/Programming
Radio, TV & Audio Engineering
& Servicing
Electrical Engineering Installations
& Contracting

COLOUR TV SERVICING

Technicians trained in TV Servicing are in constant demand. Learn all the techniques you need to service Colour and Mono TV sets through new home study course approved by leading manufacturer.

POST THIS COUPON OR TELEPHONE FOR FREE PROSPECTUS

I am interested in

Name Age

Address

Occupation



Accredited
by CACC
Member of
ABCC

To
International Correspondence Schools
Dept X278, Intertext House, LONDON
SW8 4UJ or phone 01-622 9911 (anytime)

LATEST BOUND VOLUME No. 32

of
"Radio & Electronics
Constructor"



SEPTEMBER 1978 to AUGUST 1979

Comprising
776 pages
inc. index

PRICED £5.50 P&P £1.30

BOUND VOLUME No. 27
(August 1973 to July 1974)
Price £3.00 P&P £1.30

BOUND VOLUME No. 28
(August 1974 to July 1975)
Price £3.20 P&P £1.30

BOUND VOLUME No. 29
(August 1975 to July 1976)
Price £3.50 P&P £1.30

BOUND VOLUME No. 30
(August 1976 to July 1977)
Price £3.70 P&P £1.30

BOUND VOLUME No. 31
(August 1977 to August 1978)
Price £5.20 P&P £1.30

Limited number of these
volumes still available.

We regret all earlier volumes are now
completely sold out.

Available only from
DATA PUBLICATIONS LTD.,
35 MAIDA VALE, LONDON, W9 1SN

SMALL ADVERTISEMENTS

(Continued from page 745)

FREE 1980 AMTRON CATALOGUE with new range of kits and equipment cabinets. Send s.a.e. Amtron UK Ltd., 7 Hughenden Road, Hastings, Sussex, TN34 3TG. Telephone: Hastings 436004.

FOR SALE: Wide angle 9.5mm cine equipment: camera, projector, screen, etc. Also several other 9.5mm cine cameras. S.A.E. for details Box No. G388.

POSTAL ADVERTISING? This is the Holborn Service. Mailing lists, addressing, enclosing, wrapping, facsimile letters, automatic typing, copy service, campaign planning, design and artwork, printing and stationery. Please ask for price list. - The Holborn Direct Mail Company, Capacity House, 2-6 Rothsay Street, Tower Bridge Road, London, S.E.1. Telephone: 01-407 6444.

FOR SALE: Sinclair MK14 mini-microprocessor with power supply. £45.00 o.n.o. Box G389.

BOOKS AND TECHNICAL MANUALS. Electrical/electronic interest. 1930's to present. About 50. £15 for the lot. Collect Seaford. Telephone: 01-789-1629.

WANTED: FAX equipment, manuals, service sheets, etc. G2UK, 21 Romany Road, Oulton Broad, Lowestoft, Suffolk. NR32 3PJ

BOOKS TO CLEAR. "Solid State Design for the Radio Amateur" ARRL. £3.50. "The Radio Amateur's Handbook" by Frederick Collins, £3.00. "Amateur Radio Antennas" by Harry Hooton, £1.00. "Ham Antenna Construction Projects" by J. A. Stanley, 75p. "All about Cubical Quad Antennas" by W6SAI, £1.00. "Astronomy" by David Evans, £1.25. Box No. G390.

JOIN THE INTERNATIONAL S.W. LEAGUE. Free services to members including Q.S.L. Bureau, Amateur and Broadcast Translation, Technical and Identification Dept. - both Broadcast and Fixed Stations, DX Certificates, contests and activities for the SWL and transmitting members. Monthly magazine, *Monitor*, containing articles of general interest to Broadcast and Amateur SWLs, Transmitter Section and League affairs, etc. League supplies such as badges, headed notepaper and envelopes, QSL cards, etc., are available at reasonable cost. Send for League particulars. Membership including monthly magazines, etc., £6.00 per annum. (U.K. and British Commonwealth), overseas \$12.00. Secretary ISWL, 1 Grove Road, Lydney, Glos., GL15 5JE.

WANTED: Service Manual circuit of R1155A receiver. To buy or borrow copy. All expenses refunded. Box No. G.391.

(Continued on page 747)

SMALL ADVERTISEMENTS

(Continued from page 746)

ELECTRONIC COMPONENTS & ACCESSORIES: We offer you a first class service at the right price, all orders processed the same day. Send now for 1980 catalogue 30p refundable on first order over £1.00 or return catalogue within 10 days for full refund to: Lightning Electronic Components (RE), Free post, Tamworth, Staffs., B77 1BR.

MODULES: Mullard LP1164 AM/FM I.F. Unused and guaranteed. £1.50. P.&P. C.W.O. BA screws, hardware, components, manufacturers' clearance. S.A.E. lists. Tennex Ltd., Stock Road, Southend-on-Sea, Essex, SS2 5QF.

FOR SALE: Video Tape recorders, need attention. £25.00-£75.00. Also C.C.T.V. Cameras. Box No. G392.

RADIO/RADIO & ELECTRONICS CONSTRUCTOR. 1950-1979 bound volumes. Also *Wireless World* 1955-1975 bound and some *Practical Electronics*. Collect Seaford. Telephone: 01-789-1629.

FOR SALE: 2000 diodes £2.50. 25 mixed voltage zeners £1.00. LCD 1/100 sec. stopwatch £12.00. LCD watch £7.50. Voice control ladybird toy £15.00. 3 dimensional hologram pendants £12.50. 10" x 8" holograms £30.00. S.A.E. for details. Damaged video tape recorders and CCTV cameras £25.00 to £75.00. Nicad battery chargers £1.50. Light powered calculator, needs no batteries, £20.00. Credit card calculator. C60 tapes 25p, 10-£2.00, 100-£15.00. Chess challenger 10 level £150, 7 level £100. Draughts, challenger 4 level £90, 2 level £75. Football table plans £5.50. Pair walkie talkies £15.00 J. Fulton, Derrynaseer, Dromore, Co. Tyrone, N. Ireland.

INTERESTED IN OSCAR? Then join AMSAT-UK. Newsletters, OSCAR NEWS Journal, prediction charts, etc. Details of membership from: Ron Broadbent, G3AAJ, 94 Herongate Road, Wanstead Park, London, E12 5EQ.

BOOKS FOR SALE: *Master Transistor/I.C. Substitution Handbook*, by Tab Books, £1.75. *The Fabulous Phonograph 1877-1977* by Roland Gelatt, £2. *Linear I.C. Applications Handbook*, by George Clayton, £1. *Experiments with Operational Amplifiers*, by George B. Clayton, £3.75. *Digital I.C. Equivalents & Pin Connections*, by Adrian Michaels, £1.20. *Experimenting with Electronic Music* by Brown & Olsen, £1.20. *Electric Model Car Racing* by Laidlow-Dickson, 60p. *Understanding & Using Modern Signal Generators* by Charles Gilmore, £1.20. *Servicing Medical & Bioelectronic Equipment* by Tab Books, £1.20. *Transistor Ignition Systems* by T. D. Towers, £1. All prices include postage. Box No.G.394.

(Continued on page 748)



Wilmslow Audio

THE firm for speakers!

SEND 50p FOR THE WORLDS BEST CATALOGUE OF SPEAKERS, DRIVE UNITS KITS, CROSSOVERS ETC. AND DISCOUNT PRICE LIST

AUDAX ● AUDIOMASTER ● BAKER ● BOWERS & WILKINS ● CASTLE ● CELESTION ● CHARTWELL ● COLES ● DALESFORD ● DECCA ● EAGLE ● ELAC ● EMI ● FANE ● GAUSS ● GOODMAN'S ● HARBETH ● ISOPHON ● I.M.F. ● JORDAN ● JORDAN WATTS ● KEF ● LOWTHER ● MCKENZIE ● MISSION ● MONITOR AUDIO ● MOTOROLA ● PEERLESS ● RADFORD ● RAM ● ROGERS ● RICHARD ALLAN ● SEAS ● SHACKMAN ● STAG ● TANNOY ● VIDEOTONE ● WHARFEDALE ●

WILMSLOW AUDIO DEPT REC
SWAN WORKS, BANK SQUARE, WILMSLOW
CHESHIRE SK9 1HF

Tel: 0625-529599 for Mail Order & Export of Drive Units, Kits, etc.,
Tel: 0625-526213 (Swift of Wilmslow) for Hi-fi and complete speakers

RADIO & ELECTRONICS Constructor Projects

FOUR NEW KITS:

WIEN BRIDGE A.F. SIGNAL GENERATOR June 1980	£8.60
DUSK-TO-DAWN SWITCH June 1980	£8.50
PASSIVE LOGIC PROBE June 1980	£2.50
MODULATED ALARM GENERATOR June 1980	£4.50
RING OF LEDS PRINT TIMER January 1980	£7.80
LOGIC TESTER February 1980	£3.05
LABORATORY POWER SUPPLY May 1980	£12.80
DUAL POLARITY VOLTMETER May 1980	£9.60
STEREO MIXER UNIT March 1980	£7.60
INFRA-RED INTRUDER ALARM March 1980 (Relay 2p 2w £3.20 extra).	£6.10
TELEPHONE BELL REPEATER February 1980 (Excludes screened cable which is supplied as required).	£5.80
GENERAL PURPOSE 8 WATT AMPLIFIER May 1980	£12.75

All kits include parts as specified in the article except where indicated. Batteries and solder are not supplied with any kit. Prices include VAT. Postage is 50p per kit. Please allow 10 days for delivery. Send 30p in stamps for our full lists. Mail order only.

T & J ELECTRONIC COMPONENTS
98 Burrow Road, Chigwell, Essex. IG7 4HB



Top Priority for every constructor – HOME RADIO CATALOGUE

- Over 2,000 items clearly listed
- Profusely illustrated throughout
- Over 100 A-4 size pages
- Bargain list included free

Send cheque or P.O. for £1.30
HOME RADIO Components LTD
Dept. RC, P.O. Box 92, 215
London Road, Mitcham, Surrey.
01-648 8422

BUILD YOUR OWN

P.A., GROUP & DISCO SPEAKERS by R. F. C. Stephens
Save money with this practical guide. Plans for 17 different designs, Line source, I.B., Horn and Reflex types, for 8"-18" drive units. £3.95 post free (\$8 overseas).

THE INFRA-BASS LOUDSPEAKER by G. Holliman
(full constructional details for versions using 15", 12" and 10" (drive units). £2.95 post free (\$6 overseas).

THE DALESFORD SPEAKER BOOK by R. F. C. Stephens
This book is a must for the keen home constructor. Latest technology DIY designs. Plans for I.B., and Reflex designs for 10-100 watts. Also unusual centre-bass system. £2.20 post free (\$5 overseas).

VAN KAREN PUBLISHING
5 Swan Street, Wilmslow, Cheshire

MARCO TRADING

To obtain a free copy of our 35 page list simply send a 20p postage stamp or a large SAE. This advertisement shows only a part of our range. (Our new list includes Tants, Electrolytics, Disc ceramics, etc.)

400m/w ZENOR DIODES
Low Price
3V6, 3V9, 4V3, 4V7, 5V1, 5V6, 6V2, 6V8, 7V5, 8V2, 9V1, 10V, 11V, 12V, 13V, 13V5, 15V, 16V, 18V, 20V, 22V, 24V, 27V, 30V, 33V
Price: 8p each 100 any mix £6.00

RESISTORS
1/4W at 40°C 5% tol., 2.2 Ω to 2M2, E12 2p each.
Resistor Pack – 2.2 Ω -2M2, 10 each value (730 resistors) £6.00

1 watt ZENOR DIODES
3V3 to 200V Full range
Price 15p each 100 any mix £12.50
8 DIL 10p 22 DIL 23p
14 DIL 13p 24 DIL 24p
16 DIL 15p 28 DIL 28p
18 DIL 18p 40 DIL 40p
20 DIL 22p

VEROBOARD (Copper Clad)
Size Inch 0-1" 0.15
2.5 x 1 20p N/A
2.5 x 5 55p 56p
2.5 x 3.75 46p 50p
Vero Wiring Pen (including spool of wire) £2.84

CONNECTING CABLE
Black. Blue. Green. Grey. Orange. Pink. Red. White. Violet. Yellow. Brown.
Singles 5p per metre
7/0.2mm 5p per metre
16/0.2mm 8p per metre

TANT. BEAD CAPS
0.1/35v 12p 4.7/35v 12p
0.22/35v 12p 33/6.3v 25p
1.0/35v 12p 47/10v 30p

SUB. MIN. TOGGLE SWITCHES
SPST – 70p
SPDT – 78p
DPDT – 82p
DPDT – 90p
(C-OFF)



BRIDGE RECTIFIERS
50V 32p 400V 50p
400V 43p 6.0 Amp 50V 70p
800V 58p 200V 78p
2.0 Amp 50V 35p 400V 85p
100V 42p

0.1W SUB. MINIATURE PRE-SETS
100 Ω to 1 Meg Vertical or Horizontal
Price: 6p each. 100 any mix £4.50

AC128 20p BC125 10p BC184 9p
AD149 58p BC147 8p ZN3055 48p
BC107 10p BC153 10p BY127 12p
BC108 10p BC172 8p IN4007 8p
BC109 10p BC183 9p IN4148 2p

Full range of Panel Meters available
£6.25 each

SPECIAL OFFERS

Power Amplifier Sanyo STK015 Brand New Full Spec, etc. 10 watts into 8 Ω.
Free Spec sheet with every order. Our price: £2.50 each.
Radio Spares Edge Meter Type MR100 (259-562). All new and boxed. RS price over £4.00 each. Our Price: £2.50 each.

Send your orders to:

DEPT DP12, MARCO TRADING, THE OLD SCHOOL,
EDSTASTON, Nr. WEM, SHROPSHIRE SY4 5RJ
Tel: Whixall (094872) 464/465

Please add 30p postage and packing to each order and add 15% VAT to your total order. Export add NO VAT but add postage. Air/Sea at cost

SMALL ADVERTISEMENTS

(Continued from page 747)

FREE! 12" x 6" Veroboard, with first 50 orders for our compilation pack of components. Hundreds of common and exotic use devices plus pcb's thermistors, etc. This is really an offer not to be missed. Send P.O. or cheque for £8.20 immediately to: R.E. Norman, Portbuild Limited, 57 Amberwood Rise, New Malden, Surrey. Or send s.a.e. for list.

INTERESTED IN RTTY? You should find the "RTTY Journal" of interest. Published in California, U.S.A., it gives a wide outlook on the current RTTY scene; RTTY-DX; DXCC Honour Roll; VHF RTTY news; and up to date technical articles are included. Specimen copies 35p from: The Subscription Manager, RTTY Journal, 21 Romany Road, Oulton Broad, Lowestoft, Suffolk, NR32 3PJ.

FOR SALE: Cassette tapes 6 – £5.00. Classical, rock, disco, country, party time or easy listening. J Fulton, Derrynaseer, Dromore, Co. Tyrone, N. Ireland.

INGENIOUS GAMES to distract and tantalise – and to construct. Three original designs by me in kit form, pocket sized with a top quality finish to grace your coffee table and deceive your friends. From £4.25. Send s.a.e. for details of all three to: H. S. Houston, 12 Harlech Avenue, Leeds 11: Yorkshire.

PERSONAL

JANE SCOTT FOR GENUINE FRIENDS, Introductions to opposite sex with sincerity and thoughtfulness. Details free. Stamp to: Jane Scott, 3/Con North St. Quadrant, Brighton, Sussex, BN1 3GJ.

SPONSORS required for exciting scientific project Norwich Astronomical Society are building a 30" telescope to be housed in a 20" dome of novel design. All labour being given by volunteers. Already supported by Industry and Commerce in Norfolk. Recreational. Educational. You can be involved. Write to: NAS Secretary, 195 White Woman Lane, Old Catton, Norwich, Norfolk.

BROADLANDS RESIDENTIAL CLUB for elderly people. Are you recently retired and looking for a home? We have a delightful top floor room overlooking Oulton Broad, facing south. Write to: The Warden, Broadlands Residential Club, Borrow Road, Oulton Broad, Lowestoft, Suffolk.

IF YOU HAVE ENJOYED A HOLIDAY on the Norfolk Broads, why not help to preserve these beautiful waterways. Join the Broads Society and play your part in determining Broadlands future. Further details from: – The Hon. Membership Secretary, The Broads Society, "Icknield," Hilly Plantation, Thorpe St. Andrew, Norwich, NOR 85S.

RADIO & ELECTRONICS CONSTRUCTOR

Single Copies

Price 55p each, p&p 18p

Issue(s) required

Annual Subscription

Price £8.50 inland, £9.50 overseas (including Eire)

post free, commence with issue

Bound Volumes:

Vol. 27.	August 1973 to July 1974	Price £3.00, post & pkg £1.30
Vol. 28.	August 1974 to July 1975	Price £3.20, post & pkg £1.30
Vol. 29.	August 1975 to July 1976	Price £3.50, post & pkg £1.30
Vol. 30.	August 1976 to July 1977	Price £3.70, post & pkg £1.30
Vol. 31.	August 1977 to August 1978	Price £5.20, post & pkg £1.30
Vol. 32.	September 1978 to August 1979	Price £5.50, post & pkg £1.30

CORDEX SELF-BINDERS

With title, 'RADIO & ELECTRONICS CONSTRUCTOR' on spine,
maroon only

Price £2.25, post & pkg 50p

With no title on spine, maroon

Price £2.25, post & pkg 50p

With no title on spine, green

Price £2.25, post & pkg 50p

Prices include V.A.T.

DATA BOOK SERIES

DB5	TV Fault Finding, 132 pages	Price £1.20, P.&P. 27p
DB6	Radio Amateur Operator's Handbook, New edition in course of preparation	
DB17	Understanding Television, 504 pages	Price £3.95, P. & P. £1.00
DB19	Simple Short Wave Receivers 140 pages	Price 80p, P. & P. 27p

STRIP-FIX PLASTIC PANEL SIGNS

Set 3: Wording – White	– 6 sheets	Price £1.50, P. & P. 11p
Set 4: Wording – Black	– 6 sheets	Price £1.50, P. & P. 11p
Set 5: Dials	– 6 sheets	Price £1.50, P. & P. 11p

Prices include V.A.T.

I enclose Postal Order/Cheque for in payment for

NAME

ADDRESS

(BLOCK LETTERS PLEASE)

Postal Orders should be crossed and made payable to Data Publications Ltd.

*Overseas customers please pay by International Money Order.
All publications are obtainable through your local bookseller*

Data Publications Ltd., 57 Maida Vale, London W9 1SN

PLEASE MENTION THIS MAGAZINE WHEN WRITING TO ADVERTISERS

INDEX TO VOLUME THIRTY-THREE

September 1979 – August 1980

AMPLIFIERS

Amplifying Intercom, by R.A. Penfold	480	Apl.	'80
Class D Amplification, by John Baker	338	Feb.	'80
General Purpose 8 Watt Amplifier – Part 1, by A. P. Roberts	566	May	'80
General Purpose 8 Watt Amplifier – Part 2, by A. P. Roberts	671	July	'80
10 Watt VMOS Amplifier, by R. A. Penfold	96	Oct.	'79

AMPLIFIER ANCILLARIES

Amplifier Clipping Monitor, by G. A. French	212	Dec.	'79
Remote Volume Attenuator, by T. K. Wong	706	Aug.	'80
Stereo Mixer Unit, by R. A. Penfold	402	Mar.	'80

CALCULATORS

Calculators and Parallel – R, by R. J. Caborn	597	June	'80
Calculator Topic, by Recorder	104	Oct.	'79
Doubling-and-Halving, by D. Snaith	88	Oct.	'79
Passive Logic Probe, by M. V. Hastings	601	June	'80

ELECTRONICS

Amplifying Intercom, by R. A. Penfold	480	Apl.	'80
Answer Winker, by Ian Sinclair	102	Oct.	'79
Audio Delay Line, by I. M. Attrill	361	Feb.	'80
CMOS Oscillators, by R. J. Caborn	206	Dec.	'79
CMOS Wire Guard Alarm, by G. A. French	142	Nov.	'79
Digital Tantaliser, by I. M. Attrill	222	Dec.	'79
Dusk-to-Dawn Switch, by R. A. Penfold	604	June	'80
Envelope Shaper, by M. V. Hastings	169	Nov.	'79
Follow That Cab!, by D. Snaith	145	Nov.	'79
Good Connections, by V. T. Powell	422	Mar.	'80
ICM7555, by G. A. French	398	Mar.	'80
Infra-Red Intruder Alarm, by M. V. Hastings	416	Mar.	'80
Keeping Currents Low, by R. J. Caborn	646	July	'80
Laboratory Power Supply, by R. A. Penfold	544	May	'80
Log and Lin, by R. J. Caborn	112	Oct.	'79
Logic Tester, by Peter Roberts	284	Jan.	'80
Long Time Low C, by E. A. Parr	232	Dec.	'79
Low Current Pilot Light, by G. A. French	526	May	'80
Micro Current ICM7555 Circuits, by A. P. Roberts	470	Apl.	'80
Modulated Alarm Generator, by I. M. Attrill	598	June	'80
Multi-Option Siren, by G. A. French	702	Aug.	'80
Passive Logic Probe, by M. V. Hastings	601	June	'80
Polarity Protection Circuit, by G. A. French	22	Sept.	'79
Radio-Coupled Morse Oscillator, by T. Bowen	407	Mar.	'80
Relay Reverse Voltages, by T. Osborne	718	Aug.	'80
"Ring of LED's" Print Timer, by P. R. Arthur	288	Jan.	'80
Robust Burglar Alarm, by G. A. French	588	June	'80
S-Dec Adaptor, by A. M. Williams and K. R. Nash	114	Oct.	'79
Seed Propagator Heater, by J. K. Owen	474	Apl.	'80
Stylus Organ, by M. V. Hastings	78	Oct.	'79
Telephone Bell Repeater, by R. A. Penfold	352	Feb.	'80
The "40-20" Game, by G. A. French	464	Apl.	'80
The LM3909 I.C., by A. P. Roberts	655	July	'80
Three Voltage Multipliers, by William Steward	609	June	'80
Touch Control Switch, by R. Otterwell	312	Jan.	'80
Ultra-Simple Quiz Selector, by G. A. French	84	Oct.	'79
Ultrasonic Remote Control, by R. A. Penfold	277	Jan.	'80
Using CMOS 555's, by G. A. French	274	Jan.	'80

VMOS Power Devices – Part 1, by <i>John Baker</i>	238	Dec.	'79
VMOS Power Devices – Part 2, by <i>John Baker</i>	300	Jan.	'80
Wine Trap Watcher, by <i>Owen Bishop</i>	594	June	'80

GENERAL

Ariane Successfully Launched, Report by <i>Arthur C. Gee</i>	680	July	'80
Breadboard '79 – A Preview	235	Dec.	'79
Britain's First Amateur Spacecraft To Be Launched in 1981	410	Mar.	'80
Computer Basic Course Review	505	Apl.	'80
First Woman Broadcaster Ever, by <i>T. Neville</i>	734	Aug.	'80
Great British Electronics Bazaar. Report by <i>David Gibson</i>	30	Sept.	'79
The Oscar Phase 111, by <i>Arthur C. Gee</i>	215	Dec.	'79
The Right Connection	496	Apl.	'80
The Scientific Satellite, by <i>Arthur C. Gee</i>	18	Sept.	'79
240 Volt A.C. Mains, by <i>Recorder</i>	528	May	'80
Wildlife Radio Aid, by <i>P. Manners</i>	414	Mar.	'80
Wire Gauge Measurement, by <i>C. P. Finn</i>	298	Jan.	'80

IN YOUR WORKSHOP

Dead Stereo Channel	48	Sept.	'79
Dicing With Two I.C.'s	116	Oct.	'79
Reaction Timer	173	Nov.	'79
Reader's Hints and Tips	243	Dec.	'79
Surface Acoustic Wave Filters	306	Jan.	'80
The Thief-Proof Handbag	372	Feb.	'80
Beginners Please!	435	Mar.	'80
Monochrome Video Fault	500	Apl.	'80
Faults On An A.M. Clock Radio	559	May	'80
The Shuddery Picture	620	June	'80
31-Day Timing Circuit	675	July	'80
4-Band Wavechange Switching	737	Aug.	'80

MICROPROCESSORS

Databus Series No.2. How Microprocessors Work, by <i>Ian Sinclair</i>	37	Sept.	'79
Databus Series No.3. How Microprocessors Work – Selection and Bussing, by <i>Ian Sinclair</i>	89	Oct.	'79
Databus Series No.4. The CPU Registers, by <i>Ian Sinclair</i>	164	Nov.	'79
Databus Series No.5. Addressing Memory, by <i>Ian Sinclair</i>	228	Dec.	'79
Databus Series No.6. The Accumulator, by <i>Ian Sinclair</i>	293	Jan.	'80
Databus Series No.7. Inputs and Outputs, by <i>Ian Sinclair</i>	357	Feb.	'80
Databus Series No.8. Interrupts, by <i>Ian Sinclair</i>	411	Mar.	'80
Databus Series No.9. The Status Register, by <i>Ian Sinclair</i>	488	Apl.	'80
Databus Series No.10. Signed Binary Arithmetic, by <i>Ian Sinclair</i>	538	May	'80
Databus Series No.11. (Conclusion) Computing Languages, by <i>Ian Sinclair</i>	668	July	'80
The Instructor – Part 1, by <i>Ian Sinclair</i>	709	Aug.	'80

RECEIVERS

Medium-Long Wave Reflex Portable – Part 1 by <i>R. F. Haigh</i>	491	Apl.	'80
Medium-Long Wave Reflex Portable – Part 2 (Conclusion), by <i>R. F. Haigh</i>	557	May	'80
80 Metre Amateur Band Receiver, by <i>M. V. Hastings</i>	660	July	'80
Portable Short Wave Radio, by <i>R. A. Penfold</i>	720	Aug.	'80
Simple S. W. Superhet – Part 1, by <i>R. A. Penfold</i>	342	Feb.	'80
Simple S. W. Superhet – Part 2, by <i>R. A. Penfold</i>	424	Mar.	'80
Single-Chip M. W. Radio, by <i>R. A. Penfold</i>	158	Nov.	'79
The "Diodyne" Receiver, by <i>Sir Douglas Hall, Bt., K.C.M.G.</i>	552	May	'80
The "Doric" 9 Waveband Portable – Part 2, by <i>Sir Douglas Hall, Bt., K.C.M.G.</i>	42	Sept.	'79
The "Doric" 9 Waveband Portable – Part 3, by <i>Sir Douglas Hall, Bt., K.C.M.G.</i>	105	Oct.	'79
The "Doric" 9 Waveband Portable – Conclusion by <i>Sir Douglas Hall, Bt., K.C.M.G.</i>	182	Nov.	'79
The "Watersport" Medium Long Wave Portable – Part 1, by <i>Sir Douglas Hall, Bt., K.C.M.G.</i>	368	Feb.	'80
The "Watersport" Medium Long Wave Portable – Part 2, Conclusion, by <i>Sir Douglas Hall, Bt., K.C.M.G.</i>	429	Mar.	'80

RECEIVER ANCILLARIES

A. M. Noise Blanker, by <i>John Baker</i>	14	Sept.	'79
15 Metre Delta Beam, by <i>F. C. Smith</i>	270	Jan.	'80
S. W. Aerial Tuning Unit, by <i>R. A. Penfold</i>	216	Dec.	'79
Top Band Ferrite Aerial Unit, by <i>R. A. Penfold</i>	26	Sept.	'79

TELEVISION

Saw Filters, <i>by R. J. Caborn</i>	350	Feb.	'80
Video A. C. Coupling, <i>by R. Webber</i>	427	Mar.	'80

TEST EQUIPMENT

A. F. Millivolt Meter, <i>by R. A. Penfold</i>	728	Aug.	'80
Capacitance Measuring Adaptor, <i>by R. A. Penfold</i>	650	July	'80
CMOS C-Meter, <i>by G. A. French</i>	334	Feb.	'80
Dual Polarity Voltmeter, <i>by M. V. Hastings</i>	532	May	'80
Oscilloscope Voltage Calibrator, <i>by G. A. French</i>	644	July	'80
Peak Millivolt Assessor, <i>by A. P. Roberts</i>	148	Nov.	'79
Silicon Diode P.I.V. Tester, <i>by J. K. Owen</i>	32	Sept.	'79
Stop-Go Continuity Tester, <i>by D. Snaith</i>	591	June	'80
Wien Bridge A. F. Signal Generator, <i>by A. P. Roberts</i>	612	June	'80

TUNE IN TO PROGRAMMES

54 Sept. '79			179 Nov. '79
--------------	--	--	--------------

NEWS AND COMMENT

20 Sept. '79	86 Oct. '79	146 Nov. '79	210 Dec. '79
272 Jan. '80	336 Feb. '80	400 Mar. '80	468 Apl. '80
530 May '80	592 June '80	648 July '80	704 Aug. '80

NEW PRODUCTS

371 Feb. '80			478 Apl. '80
570 May '80	442 Mar. '80		736 Aug. '80

RADIO TOPICS

47 Sept. '79			304 Jan. '80
440 Mar. '80	241 Dec. '79		726 Aug. '80

RECENT PUBLICATIONS AND BOOK REVIEWS

85 Oct. '79	168 Nov. '79	209 Dec. '79	240 Dec. '79
303 Jan. '80	311 Jan. '80	360 Feb. '80	378 Feb. '80
467 Apr. '80	529 May '80		

SHORT WAVE NEWS

40 Sept. '79	94 Oct. '79	156 Nov. '79	220 Dec. '79
286 Jan. '80	348 Feb. '80	408 Mar. '80	498 Apl. '80
550 May '80	618 June '80	658 July '80	716 Aug. '80

TRADE NEWS

57 Sept. '79	185 Nov. '79	314 Jan. '80
367 Feb. '80	426 Mar. '80	473 Apl. '80
626 June '80	682 July '80	744 Aug. '80

ELECTRONICS DATA

No. 49 2-Way Latches			iii Sept. '79
No. 50 Transformer Currents			iii Oct. '79
No. 51 R.M.S. and Peak			iii Nov. '79
No. 52 Regeneration			iii Dec. '79
No. 53 Controlled Voltage Gain			iii Jan. '80
No. 54 Bypassing and Decoupling			iii Feb. '80
No. 55 Contact Bounce			iii Mar. '80
No. 56 Tracking			iii Apl. '80
No. 57 Roll-Off			iii May '80
No. 58 Differentiation and Integration			iii June '80
No. 59 Voltage Multipliers			iii July '80
No. 60 Constant Current Generator			iii Aug. '80

CONSTANT CURRENT GENERATOR

There are a few electronic circuit devices which can produce what is virtually a "constant current", and a very commonly encountered arrangement is shown in (a). This incorporates a high gain n.p.n. transistor. The voltage at the transistor base is held constant by the zener diode and, since there is a fixed voltage drop across the transistor base-emitter junction, the voltage across R_2 becomes constant as well. The emitter current is the sum of the collector current and the base current. The base current is very much smaller than the collector current, and it can be assumed that the emitter and collector currents are equal.

R_2 is given a value which causes the required constant current to flow in the emitter circuit. R_3 is the load and a constant collector current will flow in it for all values from zero to the highest resistance which, taking into account the maximum voltage available for it, allows the constant current to flow.

An alternative means of providing the fixed voltage at the transistor base employs two or more forward biased silicon diodes, as in (b). The circuits of (c) and (d), which use a p.n.p. transistor, provide a constant current to the negative rail.

In (e) a constant current generator forms the collector load of a common emitter amplifier, and gives it an extremely high voltage gain. The constant current generator in (f) provides the common emitter load for a long tailed pair at the input of a differential amplifier. The constant current is shared between the two input transistors. In (g) the constant current generator charges a capacitor when the switch opens, producing a linearly rising ramp voltage.

