

RADIO & ELECTRONICS CONSTRUCTOR

MAY 1978

1.05

45p

TELEPHONE AMPLIFIER

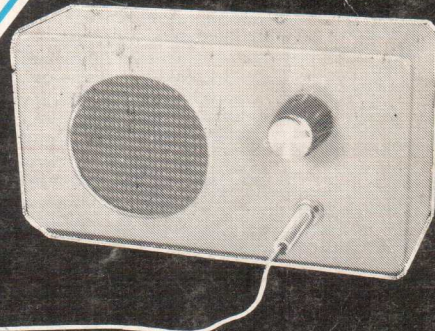
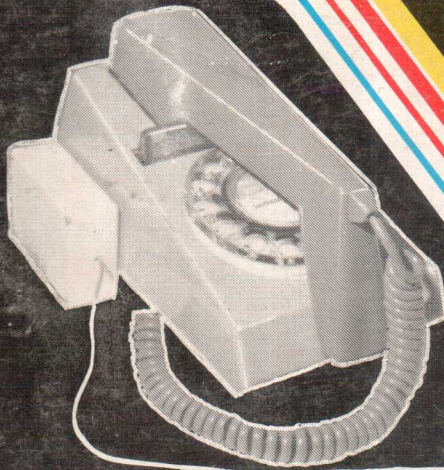

REGENERATIVE V·H·F RECEIVER

ALSO
FEATURED



- ★ WINDSCREEN WASHER LEVEL MONITOR
- ★ HIGH GAIN DISC TV ANTENNA
- ★ THE "MAINS MICRO-AMP" — Part 1

DIRECT SUPPLY SERVICE TO READERS

TOWERS INTERNATIONAL TRANSISTOR SELECTOR

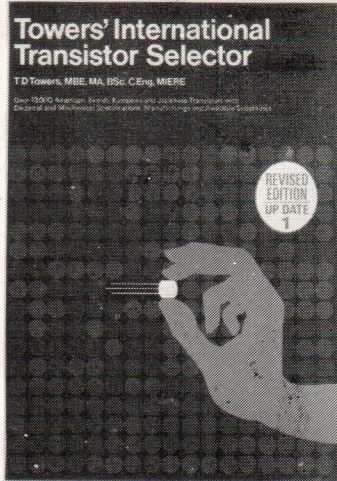
(NEW REVISED EDITION)



This is dead! 
Would this replace it? 

If it takes you longer than 1 minute to find out all about these transistors then you need a copy of TOWER'S INTERNATIONAL TRANSISTOR SELECTOR. Its one of the most useful working books you will be offered this year. And probably the cheapest!

In it you will find a really international selection of 13,000 transistor types — British, Continental European, American and Japanese. And we think that they will solve 90% of your transistor enquiries.

Current and widely used obsolete types were carefully selected and arranged in Numero-Alphabetical order by an author who was uniquely qualified to do the job. With his compendium, all you need to know is the type number and you can learn all about a transistor's specification; who made it and where to contact them; or what to use to replace it.

Price £5.00 inc P&P

(Please allow 21 days for delivery)

**Tower's
International
Transistor
Selector**

by T. D. Towers
 MBE, MA, BSc, C Eng, MIERE
£5.25
 inc. post and packing

To:—DATA PUBLICATIONS LTD.
 57 MAIDA VALE
 LONDON W9 1SN

Please send me copy/copies
 to the address shown below

NAME

ADDRESS

.....

.....

.....(Block capitals)

TOWERS INTERNATIONAL FET SELECTOR

(JUST PUBLISHED)

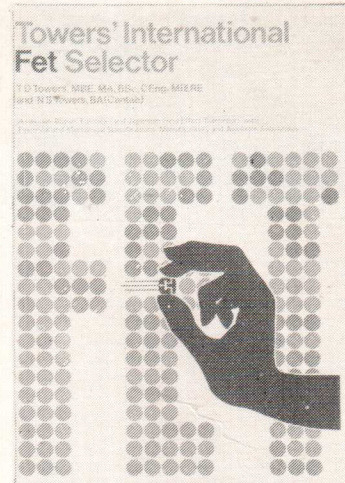

If you deal with field effect transistors, or fet's — whether as a student, a hobbyist, a circuit engineer, a buyer, a teacher or a serviceman — you often want data on a specific fet of which you know only the type number.

Specifications apart, you may be even more interested in where you can get the device in question. And perhaps more important still (particularly with obsolete devices), you may want guidance on a readily available possible substitute.

This fet compendium, a comprehensive tabulation of basic specification, offers information on:

1. Ratings
2. Characteristics
3. Case details
4. Terminal identifications
5. Applications use
6. Manufacturers
7. Substitution equivalents (both European and American)

The many fet's covered in this compendium are most of the more common current and widely-used obsolete types.

It is international in scope and covers fet's not only from the USA and Continental Europe, but also from the United Kingdom and the Far East (Japan).

Price £4.00 inc P&P

(We regret this offer is only available to readers in the U.K.)

**Tower's
International
FET
Selector**

by T. D. TOWERS
 MBE, MA, BSc, C Eng, MIERE
£4.00
 inc. post and packing

To:—DATA PUBLICATIONS LTD.
 57 MAIDA VALE
 LONDON W9 1SN

Please send me copy/copies
 to the address shown below

NAME

ADDRESS

.....

.....

.....(Block capitals)

RADIO & ELECTRONICS CONSTRUCTOR

MAY 1978
Volume 31 No. 9

Published Monthly
(2nd of preceding Month)
First Published 1947

Incorporating The Radio Amateur

Editorial and Advertising Offices
57 MAIDA VALE LONDON W9 1SN

Telephone Telegrams
01-286 6141 Databux, London

Data Publications Ltd., 1977. Contents may only be reproduced after obtaining prior permission from the Editor. Short abstracts or references are allowable provided acknowledgement of source is given.

Annual Subscription: £6.50 (U.S.A. and Canada \$12.00) including postage. Remittances should be made payable to "Data Publications Ltd". Overseas readers please pay by cheque or International Money Order.

Technical Queries. We regret that we are unable to answer queries other than those arising from articles appearing in this magazine nor can we advise on modifications to equipment described. We regret that such queries cannot be answered over the telephone; they must be submitted in writing and accompanied by a stamped addressed envelope for reply.

Correspondence should be addressed to the Editor, Advertising Manager, Subscription Manager or the Publishers as appropriate.

Opinions expressed by contributors are not necessarily those of the Editor or proprietors.

Production.—Web Offset.

REGENERATION V.H.F. RECEIVER by R. A. Penfold	524
NEW REPLACEMENT FOR QUARTZ by Michael Lorant	529
NEWS AND COMMENT	530
ON-OFF SEQUENCE SWITCH — Suggested Circuit by G. A. French	532
WINDSCREEN WASHER LEVEL MONITOR by J. H. Telford	534
HIGH GAIN DISC TV ANTENNA by Jvor N. Nathan	542
TELEPHONE AMPLIFIER by A. P. Roberts	544
RESISTOR TOLERANCES — Notes for Newcomers by R. Webber	549
LOOKING INSIDE SEMICONDUCTOR DIODES by Victor Emel	551
SHORT WAVE NEWS — For DX Listeners by Frank A. Baldwin	552
QSL CARD DISPLAYING by T. F. Weatherley	554
THE "MAINS MICRO-AMP" — Part 1 by Sir Douglas Hall, K.C.M.G.	556
SINGLE-POLE DISPLAY SWITCH — In Your Workshop	561
RADIO TOPICS by Recorder	567
TRADE NEWS	569
ELECTRONICS DATA No. 33 (For The Beginner — Internal Resistance)	iii

Published in Great Britain by the Proprietors and Publishers, Data Publications Ltd, 57 Maide Vale, London W9 1SN

The *Radio & Electronics Constructor* is printed by Swale Press Ltd.

THE JUNE ISSUE
WILL BE PUBLISHED ON
3rd MAY

PAKS—PARTS—AUDIO MODULES

PANEL METERS

4" RANGE

Size 4 1/4" x 3 1/4" x 1 1/2"

Value	No.	Price
0-50µA	1302	£4.50
0-100µA	1303	£4.50
0-500µA	1304	£4.50
0-1mA	1305	£8.00
0-50V	1306	£8.00

2" RANGE

Size 2 1/4" x 1 1/4" x 1 1/2"

Value	No.	Price
0-50µA	1307	£3.50
0-100µA	1308	£3.50
0-500µA	1309	£3.50
0-1mA	1310	£3.50
0-50V	1311	£3.50

MR2P TYPE

Size 42 x 42 x 30mm

Value	No.	Price
0-50µA	1313	£4.80
0-1mA	1315	£3.20

EDGEWISE

Size 3 1/2" x 1 1/2" x 2 1/2"

Cut out 2 1/4" x 1 1/4"

Value	No.	Price
0-1mA	1316	£4.05
0-500µA	1317	£4.05

MINIATURE BALANCE/TUNING METER

Size 23 x 22 x 26mm

Sensitivity 100/0/100mA

No.	Price
1318	£1.95

BALANCE/TUNING

Size 45 x 22 x 34mm

Sensitivity 100/0/100µA

No.	Price
1319	£2.00

MIN. LEVEL METER

Size 23 x 22 x 26mm

Sensitivity 200µA

No.	Price
1320	£1.95

Vu METER

Size 40 x 40 x 29mm

Sensitivity 130µA

No.	Price
1321	£2.00

MINI

MULTI-

METER

Size 60 x 24 x 90mm

Sensitivity 1000 ohms/V

AC VOLTS 0-10, 50, 250, 1000

DC VOLTS 0-10, 50, 250, 1000

DC CURRENT 0-1-100mA

Resistance 0-150kΩ

No.	Price
1322	£5.95

P&P

Postage and Packing add 25p

unless otherwise shown. Add extra

for airmail. Minimum order £1.

TRANSISTORS

BRAND NEW — FULLY GUARANTEED

Type	Price	Type	Price	Type	Price	Type	Price	Type	Price	Type	Price
AC126	£0.16	BC109C	£0.08	BC550	*£0.16	BFY52	£0.16	TIP3055	£0.50	2N3708A	*£0.07
AC127	£0.14	BC147	*£0.08	BC556	*£0.14	BF19	£0.38	TIS99	*£0.23	2N3709	*£0.07
AC128	£0.12	BC148	*£0.08	BC557	*£0.13	BF20	£0.38	TIS90	*£0.18	2N3710	*£0.07
AC128K	£0.26	BC149	*£0.08	BC558	*£0.12	BF19J		UT46	£0.20	2N3711	*£0.07
AC132	£0.15	BC157	*£0.12	BC559	*£0.14	20MP	£0.80	ZTX107	*£0.10	2N3819	*£0.20
AC134	£0.15	BC158	*£0.12	BD115	£0.50	BRV39	£0.45	ZTX108	*£0.10	2N3820	£0.35
AC137	£0.15	BC159	*£0.12	BD116	£0.80	BU105	£1.40	ZTX109	*£0.10	2N3821	£0.60
AC141	£0.18	BC167	*£0.12	BD121	£0.65	BU105/02	£1.95	ZTX300	*£0.12	2N3823	£0.40
AC141K	£0.30	BC168	*£0.12	BD123	£0.65	BU204	£1.70	ZTX500	*£0.14	2N4058	*£0.12
AC142	£0.18	BC169	*£0.12	BD124	£0.70	BU205	£1.70	2N1613	£0.20	2N4059	*£0.14
AC176	£0.12	BC169C	*£0.12	BD131	£0.35	BU208	£2.40	2N1711	£0.20	2N4060	*£0.14
AC176K	£0.26	BC170	*£0.10	BD132	£0.38	BU208/02	£2.25	2N1889	£0.45	2N4061	*£0.12
AC178	£0.25	BC171	*£0.10	BD133	£0.40	E1222	£0.38	2N1893	£0.30	2N4062	*£0.12
AC179	£0.25	BC172	*£0.10	BD133M	£0.80	JE2955	£0.88	2N1893	£0.30	2N4284	*£0.18
AC180	£0.20	BC173	*£0.12	BD136	£0.40	MJE3055	£0.60	2N2147	£0.75	2N4285	*£0.18
AC180K	£0.30	BC177	£0.16	BD135	£0.38	MJE3440	£0.45	2N2148	£0.70	2N4286	*£0.18
AC181	£0.20	BC178	£0.16	BD136	£0.35	MPB113	£0.45	2N2160	£1.00	2N4287	*£0.18
AC181K	£0.30	BC179	£0.18	BD137	£0.35	MPF102	£0.35	2N2192	£0.38	2N4288	*£0.18
AC187	£0.16	BC180	£0.25	BD138	£0.40	MPF104	£0.39	2N2193	£0.38	2N4289	*£0.18
AC187K	£0.26	BC181	*£0.25	BD139	£0.36	MPF105	£0.39	2N2194	£0.38	2N4290	*£0.18
AC188	£0.16	BC182L	*£0.10	BD140	£0.36	MPSA05	*£0.20	2N2217	£0.22	2N4291	*£0.18
AC188K	£0.26	BC183	*£0.10	BD141	£0.36	MPSA06	*£0.20	2N2218	£0.22	2N4292	*£0.18
AD140	£0.60	BC183L	*£0.10	BD142	£0.36	MPSA55	*£0.20	2N2218A	£0.20	2N4293	*£0.18
AD142	£0.85	BC184	*£0.10	BD155	£0.80	MPSA56	*£0.20	2N2219	£0.20	2N4294	*£0.18
AD143	£0.75	BC184L	*£0.10	BD175	£0.60	OC22	£1.50	2N2219A	£0.20	2N4295	*£0.18
AD149	£0.60	BC207	*£0.11	BD176	£0.60	OC23	£1.80	2N2919A	£0.24	2N4296	*£0.18
AD161	£0.36	BC208	*£0.11	BD177	£0.68	OC24	£1.40	2N2904A	£0.21	2N4297	*£0.18
AD162	£0.36	BC209	*£0.12	BD178	£0.68	OC25	£0.60	2N2905	£0.18	2N4298	*£0.18
AD161/1		BC212	*£0.11	BD179	£0.75	OC26	£0.60	2N2905A	£0.20	2N4299	*£0.18
161MP	£0.75	BC212L	*£0.11	BD201/1		OC28	£0.90	2N2906	£0.16	2N4300	*£0.18
AF114	£0.20	BC213	*£0.11	202MP	£1.70	OC29	£1.00	2N2906A	£0.19	2N4301	*£0.18
AF115	£0.20	BC213L	*£0.11	BD203	£0.80	OC35	£0.90	2N2907	£0.20	2N4302	*£0.18
AF116	£0.20	BC214	*£0.12	BD204	£0.80	OC36	£0.90	2N2907A	£0.22	2N4303	*£0.18
AF117	£0.20	BC214L	*£0.12	BD203/1		OC70	£0.15	2N2966	*£0.09	2N4304	*£0.18
AF118	£0.40	BC237	*£0.16	204MP	£1.70	OC71	£0.15	2N2926	*£0.08	2N4305	*£0.18
AF124	£0.30	BC238	*£0.16	BDY20		TD44	*£0.20	2N2960	*£0.08	2N4306	*£0.18
AF125	£0.30	BC251	*£0.15	BDX77	£0.90	TIC45	*£0.29	2N2926A	*£0.08	2N4307	*£0.18
AF126	£0.30	BC251A	*£0.16	BF457	£0.37	TIP29A	£0.60	2N2926B	*£0.08	2N4308	*£0.18
AF127	£0.32	BC301	£0.30	BF458	£0.37	TIP29B	£0.52	2N3053	£0.16	2N4309	*£0.18
AF139	£0.35	BC302	£0.28	BF459	£0.38	TIP29C	£0.50	2N3054	£0.40	2N4310	*£0.18
AF180	£0.58	BC303	£0.32	BF594	*£0.15	TIP30A	£0.50	2N3055	£0.40	2N4311	*£0.18
AF181	£0.58	BC304	£0.38	BF596	*£0.17	TIP30B	£0.60	2N3414	*£0.16	2N4312	*£0.18
AF186	£0.58	BC327	*£0.16	BF839	£0.24	TIP30C	£0.60	2N3415	*£0.16	2N4313	*£0.18
AF239	£0.38	BC328	*£0.18	BF840	*£0.25	TIP31A	£0.54	2N3416	*£0.29	2N4314	*£0.18
AL102	£0.95	BC337	*£0.15	BF879	*£0.28	TIP31B	£0.66	2N3417	*£0.29	2N4315	*£0.18
AL103	£0.95	BC338	*£0.15	BF880	*£0.28	TIP31C	£0.66	2N3614	£1.00	2N4316	*£0.18
AL104	£1.00	BC440	£0.30	BFX39	£0.22	TIP32A	£0.64	2N3615	£1.05	2N4317	*£0.18
AU110	£1.00	BC441	£0.30	BFX30	£0.30	TIP32B	£0.76	2N3616	£1.05	2N4318	*£0.18
AU113	£1.00	BC460	£0.38	BFX84	£0.22	TIP32C	£0.80	2N3646	*£0.09	2N4319	*£0.18
BC107A	£0.08	BC461	£0.38	BFX85	£0.24	TIP41A	£0.66	2N3702	*£0.08	2N4320	*£0.18
BC107B	£0.08	BC477	£0.20	BFX86	£0.25	TIP41B	£0.70	2N3703	*£0.08	2N4321	*£0.18
BC107C	£0.08	BC478	£0.19	BFX87	£0.22	TIP41C	£0.80	2N3704	*£0.07	2N4322	*£0.18
BC108A	£0.08	BC479	£0.20	BFX88	£0.22	TIP42A	£0.72	2N3705	*£0.07	2N4323	*£0.18
BC108B	£0.08	BC547	*£0.12	BFX90	*£0.55	TIP42B	£0.78	2N3706	*£0.08	2N4324	*£0.18
BC108C	£0.08	BC548	*£0.12	BFY50	£0.16	TIP42C	£0.95	2N3707	*£0.08	2N4325	*£0.18
BC109B	£0.08	BC549	*£0.12	BFY51	£0.14	TIP2955	£0.65	2N3708	*£0.07	2N4326	*£0.18

74 SERIES TTL IC'S

FULL SPECIFICATION GUARANTEED ALL FAMOUS MANUFACTURERS

Type	Price	Type	Price	Type	Price	Type	Price	Type	Price	Type	Price
7400	0.14	7409	0.15	7441	0.84	7482	0.86	7493	0.40	74122	0.50
7401	0.14	7410	0.14	7442	0.84	7483	0.95	7494	0.88	74123	0.70
7402	0.15	7411	0.23	7445	0.90	7484	0.99	7495	0.75	74124	0.80
7403	0.15	7412	0.23	7446	0.90	7485	1.20	7496	0.80	74125	1.30
7404	0.15	7413	0.27	7447	0.78	7486	0.30	74100	1.00	74180	1.10
7405	0.15	7414	0.58	7448	0.80	7489	2.90	74110	0.50	74181	2.00
7406	0.30	7416	0.28	7475	0.48	7490	0.42	74118	0.90	74190	1.50
7407	0.30	7417	0.28	7480	0.50	7491	0.75	74119	1.85	74198	2.00
7408	0.15	7440	0.15	7481	0.95	7492	0.45	74121	0.30	74199	1.90

##

SEMICONDUCTORS — COMPONENTS

BABANI BOOK OFFER

Purchase books to the value of £5.00 from the list below and choose any 60p pack from this page FREE.

BP2	Handbook of Radio, TV & Industrial & Transmitting Tube & Valve Equivalents	60p
BP3	Handbook of Tested Transistor Circuits	40p
BP6	Engineers and Machinists Reference Tables	40p
BP7	Radio & Electronic Colour Codes and Data Chart	10p
BP10	Modern Crystal and Transistor Set Circuits for Beginners	35p
BP14	Second Book of Transistor Equivalents	95p
BP15	Constructors Manual of Electronic Circuits for the Home	50p
BP16	Handbook of Electronic Circuits for the Amateur Photographer	60p
BP18	Boys and Beginners Book of Practical Radio and Electronics	60p
BP22	79 Electronic Novelty Circuits	75p
BP23	First Book of Practical Electronic Projects	75p
BP24	52 Projects Using IC741 (or equivalents)	75p
BP26	Radio Antenna Handbook for Long Distance Reception and Transmission	85p
BP27	Giant Chart of Radio Electronic Semiconductor and Logic Symbols	60p
BP29	Major Solid State Audio Hi-Fi Construction Projects	85p
BP32	How to Build Your Own Metal & Treasure Locators	85p
BP34	Practical Repair & Renovation of Colour TVs	95p
BP35	Handbook of IC Audio Pre-amplifier & Power Amplifier Construction	95p
BP36	50 Circuits Using Germanium, Silicon & Zener Diodes	75p
BP37	50 Projects Using Relays, SCR's and TRIACS	1.10
BP39	50 (FET) Field Effect Transistor Projects	1.25
129	Universal Gram-motor Speed Indicator	8p
160	Coil Design and Construction Manual	30p
161	Radio, TV and Electronics Data Book	60p
196	AF-RF Reactance-Frequency Chart for Constructors	15p
202	Handbook of Integrated Circuits (ICs) Equivalents and Substitutes	75p
205	First Book of Hi-Fi Loudspeaker Enclosures	60p
213	Electronic Circuits for Model Railways	85p
214	Audio Enthusiasts Handbook	85p
216	Electronic Gadgets and Games	85p
217	Solid State Power Supply Handbook	85p
219	Solid State Novelty Projects	85p
220	Build Your Own Solid State Hi-Fi and Audio Accessories	85p
222	Solid State Short Wave Receivers for Beginners	95p
223	50 Projects Using IC CA3130	95p
224	50 CMOS Projects	95p
225	A Practical Introduction to Digital IC's	95p
226	How to Build Advanced Short Wave Receivers	1.20
RCC	Resistor Colour Code Calculator	10p

THYRISTORS

800mA T018 CASE			7 AMP T048 CASE		
Volts	No.	Price	Volts	No.	Price
10	THY600/10	£0.15	50	THY7A/50	£0.48
20	THY600/20	£0.16	100	THY7A/100	£0.51
30	THY600/30	£0.20	200	THY7A/200	£0.57
50	THY600/50	£0.22	400	THY7A/400	£0.62
100	THY600/100	£0.26	600	THY7A/600	£0.78
200	THY600/200	£0.38	800	THY7A/800	£0.92
400	THY600/400	£0.48			

1 AMP T05 CASE			10 AMP T048 CASE		
Volts	No.	Price	Volts	No.	Price
50	THY1A/50	£0.28	50	THY10A/50	£0.61
100	THY1A/100	£0.28	100	THY10A/100	£0.67
200	THY1A/200	£0.32	200	THY10A/200	£0.82
400	THY1A/400	£0.38	400	THY10A/400	£0.71
600	THY1A/600	£0.45	600	THY10A/600	£0.99
800	THY1A/800	£0.58	800	THY10A/800	£1.22

3 AMP T066 CASE			16 AMP T048 CASE		
Volts	No.	Price	Volts	No.	Price
50	THY3A/50	£0.28	50	THY16A/50	£0.54
100	THY3A/100	£0.30	100	THY16A/100	£0.58
200	THY3A/200	£0.33	200	THY16A/200	£0.62
400	THY3A/400	£0.42	400	THY16A/400	£0.77
600	THY3A/600	£0.50	600	THY16A/600	£0.90
800	THY3A/800	£0.65	800	THY16A/800	£1.39

5 AMP T066 CASE			30 AMP T094 CASE		
Volts	No.	Price	Volts	No.	Price
50	THY5A/50	£0.38	50	THY30A/50	£1.18
100	THY5A/100	£0.46	100	THY30A/100	£1.43
200	THY5A/200	£0.50	200	THY30A/200	£1.83
400	THY5A/400	£0.57	400	THY30A/400	£1.78
600	THY5A/600	£0.69	600	THY30A/600	£3.50
800	THY5A/800	£0.81			

6 AMP T0220 CASE		
Volts	No.	Price
400	THY5A/400P	£0.57
600	THY5A/600P	£0.69
800	THY5A/800P	£0.81

ORDERING

Please word your orders exactly as printed, not forgetting to include our part number.
VAT
 Add 12½% to prices marked*
 Add 8% to others excepting those marked†. These are zero rated.
POSTAGE
 Postage and packing add 25p unless otherwise shown. Add extra for air-mail. Minimum order £1.

Just a selection from our huge stocks!

SEE OUR CATALOGUE
 126 pages packed with valuable information
ORDER NOW ONLY 50p plus 15p p&g

SUPER UNTESTED PAKS

Pak No.	Qty.	Description	Order No.	Price
U50	100	Germ. gold bonded OA47 diode	16130	£0.80
U51	150	Germ. OA70/B1 diode	16131	£0.80
U52	100	Silicon diodes 200mA OA200	16132	£0.80
U53	150	Diodes 75mA 1N4148	16133	£0.80
U54	50	Sil rect top hat 750mA	16134	£0.80
U55	20	Sil rect stud type 3 amp	16135	£0.80
U56	50	400mW zeners D07 case	16136	£0.80
U57	30	PNP trans BC107/B plastic	16137	£0.80
U58	30	PNP trans BC177/178 plastic	16138	£0.80
U59	25	PNP T039 2N697/2N1711 silicon	16139	£0.80
U60	25	PNP T059 2N2905 silicon	16140	£0.80
U61	30	PNP T018 2N706 silicon	16141	£0.80
U62	25	PNP BF50/51	16142	£0.80
U63	30	PNP plastic 2N3906 silicon	16143	£0.80
U64	30	PNP plastic 2N3905 silicon	16144	£0.80
U65	30	Germ. 0071 PNP	16145	£0.80
U66	15	Plastic power 2N3055 NPN	16146	£1.20
U67	10	T03 metal 2N3055 NPN	16147	£1.20
U68	20	Unijunction trans 1N543	16148	£0.80
U69	10	1 amp SCR T068	16149	£1.20
U70	8	3 amp SCR T068 case	16150	£1.20

Code Nos. mentioned above are given as a guide to the type of device in the pak. The device themselves are normally unmarked.

COMPONENT PAKS

Pak No.	Qty.	Description	Order No.	Price
C1	200	Resistor mixed value approx. 1 count by weight	16164	£0.80
C2	150	Capacitors mixed value approx. 1 count by weight	16165	£0.80
C3	50	Precision resistors. Mixed values	16166	£0.80
C4	80	1W resistors mixed preferred values	16167	£0.80
C5	5	Pieces assorted ferrite rods	16168	£0.80
C6	2	Tuning gangs MW/LW VHF	16169	£0.80
C7	1	Pack wire 50 mtrs assorted colours single strand	16170	£0.80
C8	10	Reed switches	16171	£0.80
C9	3	Micro switches	16172	£0.80
C10	15	Assorted pots	16173	£0.80
C11	5	Metal jack sockets 3 x 3.5mm 2 x standard switch types	16174	£0.80
C12	30	Paper condensers preferred types mixed values	16175	£0.80
C13	20	Electrolytic filter types	16176	£0.80
C14	1	Pak assorted hardware nuts/bolts, gromets, etc.	16177	£0.80
C15	5	Mains slide switches assorted	16178	£0.80
C16	20	Assorted tag strips and panels	16179	£0.80
C17	15	Assorted control knobs	16180	£0.80
C18	4	Rotary wave change switches	16181	£0.80
C19	2	Relays 8 24V operating	16182	£0.80
C20	1	Pak copper laminate approx 200 sq. in.	16183	£0.80
C21	15	Assorted fuses 100mA-5 amp	16184	£0.80
C22	50	Metres PVC sleeving assorted size AND COLOUR	16185	£0.80
C23	60	1/2 watt resistors mixed preferred values	16188	£0.80
C24	25	Presets assorted type and value	16186	£0.80
C25	30	Metres stranded wire assorted colours	16187	£0.80

SLIDER PAKS

Pak No.	Qty.	Description	Order No.	Price
S1	6	Slider potentiometers, mixed values	16190	£0.80
S2	6	Slider potentiometers, all 470 ohms	16191	£0.80
S3	6	Slider potentiometers, all 10k lin	16192	£0.80
S4	6	Slider potentiometers, all 22k lin	16193	£0.80
S5	6	Slider potentiometers, all 47k lin	16194	£0.80
S6	6	Slider potentiometers, all 47k log	16195	£0.80

CERAMIC PAKS

Containing a range of first quality miniature ceramic capacitors. Unrepeatable value.

Pak No.	Qty.	Description	Order No.	Price
MC1	24	miniature ceramic capacitors, 3 of each value: 22pF, 27pF, 33pF, 39pF, 47pF, 68pF and 82pF	16160	£0.80
MC2	24	miniature ceramic capacitors, 3 of each value: 100pF, 120pF, 150pF, 180pF, 220pF, 270pF, 330pF and 390pF	16161	£0.80
MC3	24	miniature ceramic capacitors, 3 of each value: 470pF, 560pF, 680pF, 820pF, 1000pF, 1500pF, 2200pF and 3300pF	16162	£0.80
MCA	21	miniature ceramic capacitors, 3 of each value: - 4.700pF, 6.800pF, 0.01µF, 0.015µF, 0.022µF, 0.033µF, 0.047µF	16163	£0.80

LINEAR PAKS

Manufacturer's 'Fall Outs' which include Functional and part-Functional Units. These are classed as 'out of spec' from the maker's very rigid specifications, but are ideal for learning about ICs and experimental work. U721 30 Assorted Linear Types, 709, 741, 747, 748, 710, 588, etc.
 ORDER No. 16227 *£1.50
 U76SD FM STEREO DECODER
 5 ICs 76110 equivalent to MC1310P-MA767. Data supplied with pak.
 ORDER No. 16229 *£1.50
 U76A AUDIO POWER OUTPUT AMPLIFIERS
 8 assorted types, SL403, 76013, 76003, etc. Data supplied with pak.
 ORDER No. 16228 *£1.00

74 SERIES PAKS

Manufacturer's 'Fall Outs' which include Functional and part-Functional Units. These are classed as 'out of spec' from the maker's very rigid specifications, but are ideal for learning about ICs and experimental work.
 74G 100 Gates assorted 7400-01-04-10-50-60, etc.
 ORDER No. 16224 £1.20
 74F 50 Flip-Flops assorted 7470-72-73-74-76-104-109, etc.
 ORDER No. 16225 £1.20
 74M 30 MSI Assorted Types: 7441-47-90-154, etc.
 ORDER No. 16226 £1.20

VEROBOARDS PAKS

VB1 Approx. 30sq.in various sizes. All 0.1in matrix.
 ORDER No. 16199 60p
 VB2 Approx. 30sq.in various sizes 0.15in matrix.
 ORDER No. 16200 60p

ELECTROLYTIC PAKS

A range of paks each containing 18 first quality, mixed value miniature electrolytics.
 EC1 Values from 0.47µF to 10µF.
 ORDER No. 16201 60p
 EC2 Values from 10µF to 100µF
 ORDER No. 16202 60p
 EC3 Values from 100µF to 1000µF
 ORDER No. 16203 60p

METAL FOIL CAPACITOR PAK

Containing 10 metal foil Capacitors like Multilam C280 series. Mixed values ranging from 0.1µF to 2.2µF complete with identification sheet.
 ORDER No. 16204 *£1.20 each

CARBON RESISTOR PAKS

These paks contain a range of Carbon Resistors, assorted into the following groups:
 R1 60 mixed 1W 100 820 ohms.
 ORDER No. 16213 60p
 R2 60 mixed 1W 1-8.2k
 ORDER No. 16214 60p
 R3 60 mixed 1W 10-82k
 ORDER No. 16215 60p
 R4 60 mixed 1W 100 820Ω
 ORDER No. 16216 60p
 R5 40 mixed 1W 100-820
 ORDER No. 16217 60p
 R6 40 mixed 1W 1-8.2k
 ORDER No. 16218 60p
 R7 40 mixed 1W 10-82k
 ORDER No. 16219 60p
 R8 40 mixed 1W 100-820k
 ORDER No. 16220 60p
 R9 60 mixed 1W 1-10M
 ORDER No. 16230 60p
 R10 40 mixed 1W 1-10M
 ORDER No. 16231 60p

WORLD SCOOP JUMBO SEMICONDUCTOR PAK

Transistors, Germ and Silicon Rectifiers, Diodes, Triacs, Thyristors, ICs and Zeners
ALL NEW AND CODED
 Approx 100 pieces offering the amateur a fantastic bargain PAK and an enormous saving.
 ORDER No. 16222 £2.25



DEPT. RC5 P.O., Box 6, Ware, Herts.

SHOP 18 BALDOCK STREET, WARE, HERTS
 AT: OPEN 9 to 5.30 Mon./Sat.

WHAT'S NEW?

ME, semiconductor teaching kit

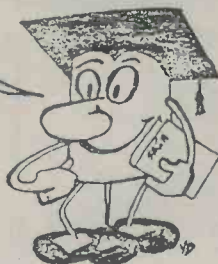

The most MODERN, RAPID ECONOMIC way to master space age electronics. Starting even from ZERO by performing over

100 EXPERIMENTS

and creating more than 20 practical applications

You learn all about the most up to date electronic circuits: how to calculate, repair, and design them, while pursuing your favorite hobby. Start from scratch, or improve your present knowledge, train and earn money in your spare time, turn your pastime into valuable job opportunities.

Compare our prices: you receive the entire course, "mini laboratory" and components for LESS than the price of the components alone.

COMPLETE KIT : nothing else to buy *

you get :

-Instruction manual: over 200 pages of detailed step-by-step instructions. Start from scratch, explains basic laws and physics of Electricity, semiconductor principles and operation electronic circuits: form diodes (including diac, zener) transistors, triacs to integrated circuits(C.MOS, operational amplifiers) etc...

Over 200 Electronic components: aerospace technology Printed circuit experiment board, phototransistor, triac, thyristor I.C.S. transistors (including FET, MOSFET) LEDs plus resistors, capacitors, speaker, milliammeter, potentiometers, variable capacitor, etc... etc... etc...

Measuring instruments (you assemble yourself from among components furnished in kit).

ELECTRONIC VOLTMETERS, LOW FREQUENCY MEASURING AMPLIFIER, LOGIC INDICATORS, REGULATED POWER SUPPLY, MULTIMETER-

you perform :

Over 100 different experiments: from the most basic voltage measurements to radio transmitter circuits and including HI FI, Flip Flops, IC applications, Triac use, etc... etc...

you construct :

More than 20 complete functional systems: light modulator, high fidelity amplifier, radio control set, radio receiver and transmitter, electronic gadgets and games and many, many more.

*Hand tools not furnished.

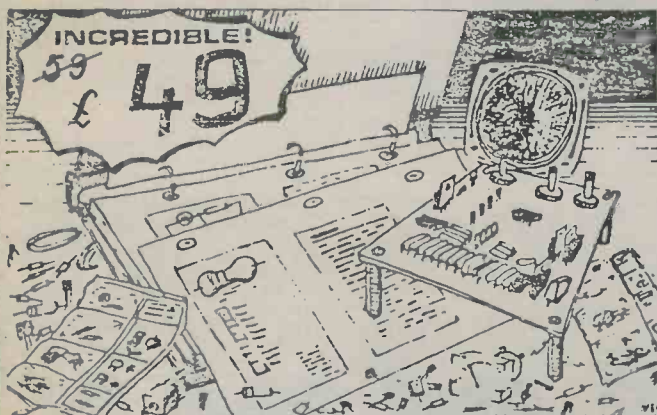

SAVE £ 10 - mail coupon today - SAVE £ 10

SAGA P.O. BOX 401 KING'S LANGLEY
HERTS WD49PB

Please send me (QTY) 1K2 KIT(S)
I enclose cheque (money order) for £ _____

NAME _____

ADDRESS _____

PLAIN-BACKED SELF-BINDERS

for your other magazines

(Maximum Format 11¼" x 8¼")



The "CORDEX" Patent Self-Binding Case will keep your copies in mint condition. Issues can be inserted or removed with the greatest of ease. Specially constructed Binding cords are made from Super Linen of great strength, very hard twisted and twice doubled. They are attached to strong RUSTLESS Springs under tension, and the method adopted ensures PERMANENT RESILIENCE of the Cords. Any slack that may develop is immediately compensated for, and the Cords will always remain taut and strong. It is impossible to overstretch the springs, as a safety check device is fitted to each.

COLOURS: MAROON OR GREEN

(If choice not stated, colour available will be sent)

PRICE **£1.50** P. & P. 35p

Available only from:—

Data Publications Ltd.
57 Maida Vale London W9 1SN

SUPERSOUND 13 HI-FI MONO AMPLIFIER



A superb solid state audio amplifier. Brand new components throughout. 5 Silicon transistors plus 2 power out-put transistors in push-pull. Full wave rectification. Output approx. 13 watts r.m.s. into 8 ohms. Frequency response 12Hz. 30KHz \pm 3db. Fully integrated pre-amplifier stage with separate Volume, Bass boost and Treble cut controls. Suitable for 8-15 ohm speakers. Input for ceramic or crystal cartridge. Sensitivity approx. 40mV for full output. Supplied ready built and tested, with knobs, escutcheon panel, input and output plugs. Overall size 3" high x 6" wide x 7 1/2" deep. AC 200/250V. PRICE £16.00. P. & P. £1.20.

HARVERSONIC MODEL P.A. TWO ZERO

An advanced solid state general purpose mono amplifier suitable for Public Address system, Disco, Guitar, Gram., etc. Features 3 individually controlled inputs (each input has a separate 2 stage pre-amp). Input 1, 15mv into 47k. Input 2, 15mv into 47k. (suitable for use with mic or guitar etc.) Input 3 200mv into 1 meg. suitable for gram, tuner, or tape etc. Full mixing facilities with full range bass & treble controls. All inputs plug into standard jack sockets on front panel. Output socket on rear of chassis for an 8 ohm or 16 ohm speaker. Output in excess of 20 watts R.M.S. Very attractively finished purpose built cabinet made from black vinyl covered steel, with a brushed anodised aluminium front escutcheon. For ac mains operation 200/240v. Size approx. 12 1/2" w. x 5" h. x 7 1/2" d.



Special introductory price £28.00 + £2.50 carr. & pkg.

HARVERSONIC STEREO 44

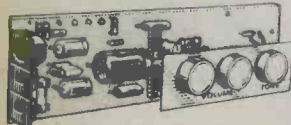

A solid state stereo amplifier chassis, with an output of 3-4 watts per channel into 8 ohm speakers. Using the latest high technology integrated circuit amplifiers with built in short term thermal overload protection. All components including rectifier smoothing capacitor, fuse, tone control, volume controls, 2 pin din speaker sockets and 5 pin din tape rec./play socket are mounted on the printed circuit board, size approx. 9 1/2" x 2 1/2" x 1" max. depth. Supplied brand new and tested, with knobs, brushed anodised aluminium 2 way escutcheon (to allow the amplifier to be mounted horizontally or vertically), at only £9.00 plus 50p P. & P. Mains transformer with an output of 17V a/c at 500 m/a can be supplied at £1.50 plus 40p P. & P. if required. Full connection details supplied.

BRAND NEW MULTI-RATIO MAINS TRANSFORMERS. Giving 13 alternatives. Primary: 0-210-240V. Secondary combinations 0-5-10-15-20-25-30-35-40-60v. half wave at 1 amp, or 10-0-10, 20-0-20, 30-0-30v. at 2 amps full wave. Size 3in. long x 3 1/2in. wide x 3in. deep. Price £3.00 P. & P. £1.20.

MAINS TRANSFORMER. For power supplies. Pri. 200/240v. Sec. 9-0-9 at 500 mA. £1.60 P. & P. 65p. Pri. 200/240v. Sec. 12-0-12 at 1 amp. £1.85 P. & P. 65p. Pri. 200/240v. Sec. 10-0-10 at 2 amp. £2.50 P. & P. 90p. Pri. 200/240v. Sec. 23v. at 1.5 amp, 6v at .6 amp, 8v. at 50 mA. £2.25 + 66p P. & P.

ALL PURPOSE POWER SUPPLY UNIT 200/240v. A.C. input. Four switched fully smoothed D.C. outputs giving 6v, and 7 1/2v, and 8v, and 12v. at 1 amp on load. Fitted insulated output terminals and pilot lamp indicator. Hammer finish metal case overall size 6" x 3 1/2" x 2 1/2". Ready built and tested. Price £6.75. P. & P. 95p

STEREO-DECODER SIZE 2" x 3" x 1 1/2" Ready built. Pre-aligned and tested. Sens. 20-560mV for 9-16V neg. earth operation. Can be fitted to almost any FM VHF radio or tuner. Stereo beacon light can be fitted if required. Full details and instructions (inclusive of hints and tips) supplied. £8.00 plus 20p P. & P. Stereo beacon light if required 40p extra.



QUALITY RECORD PLAYER AMPLIFIER MK. II A top quality record player amplifier employing heavy duty double wound mains transformer, ECC83, EL84, and rectifier. Separate Bass, Treble and Volume controls. Complete with output transformer matched for 3 ohm speaker. Size 7in wide x 3in deep x 6in high. Ready built and tested. PRICE £7.00. P. & P. £1.25 ALSO AVAILABLE mounted on board with output transformer and speaker. PRICE £8.00. P. & P. £1.30.

MAINS OPERATED SOLID STATE AM/FM STEREO TUNER

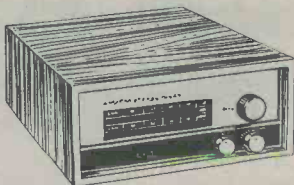

200/240V Mains operated Solid State A/M F/M Stereo Tuner. Covering M.W. A.M. 540-1605 KHZ, VHF/FM 88-108 MHZ. Built-in Ferrite rod aerial for M.W. Full AFC and AGC on AM and FM. Stereo Beacon Lamp Indicator. Built-in Pre-amps with variable output voltage adjustable by pre-set control. Max o/p Voltage 600 m/v RMS into 20K. Simulated teak finish cabinet. Will match almost any amplifier. Size 8 1/2" w. x 4" h. x 9 1/2" d. approx. LIMITED NUMBER ONLY at £28.00 + £1.50 P. & P.

SPECIAL OFFERS

Mullard LP1159 RE-IF Double Tuned Amplifier Module for nominal 470KHz. Size approx. 2 1/2" x 1 1/2" x 2 1/2" 7-6V + earth. Brand new pre-aligned. Full specification and connection details supplied. £2.25 + P. & P. 20p.

Pye VHF/FM Tuner Head covering 88-108MHz/Hz. 10-7MHz IF output 7-6V + earth. Supplied pre-aligned, with full circuit diagram. Connection details supplied. Beautifully made with precision-gear FM Gang and 323 P1 + 323 P1 AM Tuning Gang only £3.15 + P. & P. 35p.

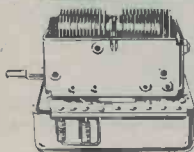

PRECISION MADE

Push Button Switch bank. 8 Buttons giving 16 S/P C/O interlocked switches plus 1 Cancel Button plus 3 d/p c/o. Overall size 5" x 2 1/2" x 1". Supplied complete with chrome finished switch buttons 2 at £1.80 + 20p. P. & P.

HI-FI LOUDSPEAKER SYSTEM Mk II

Beautifully made simulated teak finish enclosure now with most attractive slatted front. Size 16 1/2" high x 10 1/2" wide x 9" deep (approx.). Fitted with E.M.I. Ceramic Magnet 13" x 8" bass unit, H.F. tweeter unit and crossover. AVAILABLE IN NOMINAL 4 ohm, 8 ohm or 16 ohm impedance (state which). Handling power: 10 watts R.M.S.

OUR PRICE £14.00 each. Carr. £3

Cabinet Available Separately £8.00 each. Carr. £2.00 Also available in 8 ohms with EMI 13" x 8" bass speaker with parasitic tweeter £12.50 each. Carr. £3.00

LOUDSPEAKER BARGAINS

5in. 3 ohm £2.00. P. & P. 35p. 7 x 4in. 3 ohm £2.35. P. & P. 48p. 10 x 6in. 3 or 15 ohm £3.20. P. & P. 75p. 8 x 5in. 3 ohm with high flux magnet £3.00. P. & P. 60p. Tweeter. Approx. 2 1/2". Available 3 or 8 or 15 ohms. £2.00 + 30p P. & P.

2" PLASTIC CONE HF TWEETER 4 ohm, £3.50 per matched pair + 50p P. & P.

HIGH POWER HI-FI 8 ohm Dome Tweeter. 1" voice coil. Magnet size 3" dia. Suitable for use in up to 50 watt systems. £4.50 each + 60p P. & P.

VYNAIR & REXINE SPEAKERS & CABINET FABRICS app. 54 in. wide. Our price £2.00 yd. length. P. & P. 50p per yd. (min. 1 yd.). S.A.E. for samples.

"POLY PLANAR" WAFER-TYPE, WIDE RANGE ELECTRO-DYNAMIC SPEAKER

Size 11 1/2" x 14 1/2" x 1 1/2" deep. Weight 19oz. Power handling 20W r.m.s. (40W peak). Impedance 8 ohm only. Response 40Hz-20KHz. Can be mounted on ceilings, walls, etc. and used with or without baffle. Send S.A.E. for details. Only £8.40 each. P. & P. 90p for one, £1.10 for two.

Now also available 8" x 8 ohm. 10 watts r.m.s. 20 watt peak 40 Hz-20,000 Hz. Overall depth 1". Ideal for Hi-Fi or for use in cars £5.25 + P. & P. (one 65p, two 75p).

SONOTONE STANC COMPATIBLE STEREO CARTRIDGE. T/O stylus Diamond Stereo LP and Sapphire 78. ONLY £2.50 P. & P. 20p. Also available fitted with twin Diamond T/O stylus for Stereo LP. £3.00 P. & P. 20p.

LATEST CRYSTAL T/O STEREO/COMPATIBLE CARTRIDGE for EP/LP/Stereo 78. £2.00 P. & P. 20p

LATEST T/O MONO COMPATIBLE CARTRIDGE for playing EP/LP/78 mono or stereo records on mono equipment. Only £2.00 P. & P. 20p

HARVERSONIC SUPER SOUND 10 + 10 STEREO AMPLIFIER KIT

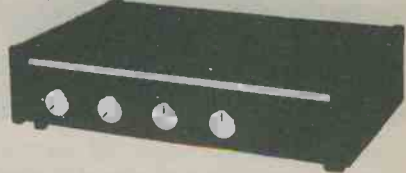

A really first-class Hi-Fi Stereo Amplifier Kit. Uses 14 transistors including Silicon Transistors in the first five stages on each channel resulting in even lower noise level with improved sensitivity. Integrated pre-amp with Bass, Treble and two Volume Controls. Suitable for use with Ceramic or Crystal cartridges. Very simple to modify to suit magnetic cartridge—instructions included. Output stage for any speakers from 8 to 15 ohms. Compact design, all parts supplied including drilled metal work, high quality ready drilled printed circuit board with component identification clearly marked, smart brushed anodised aluminium front panel with matching knobs, wire, solder, nuts, bolts—no extras to buy. Simple step by step instructions enable any constructor to build an amplifier to be proud of. Brief specifications: Power output: 14 watts r.m.s. per channel into 5 ohms. Frequency response \pm 3dB 12-30,000 Hz Sensitivity: better than 50mV into 1M Ω . Full power bandwidth: \pm 3dB 12-15,000 Hz. Bass boost approx. to \pm 12dB. Treble cut approx. to -16dB. Negative feedback 18dB over main amp. Power requirements 35v. at 1-0 amp. Overall Size 12" w. x 8" d. x 2 1/2" h.

Fully detailed 7 page construction manual and parts list free with kit or send 25p plus large S.A.E.

AMPLIFIER KIT £13.50 P. & P. 80p
Magnetic input components 33p extra
POWER PACK KIT £5.50 P. & P. 95p
CABINET £5.50 P. & P. 95p

Special offer—only £23.75 if all 3 units ordered at one time plus £1.25 P. & P.

Full after sales service

Also available ready built and tested £31.25. P. & P. £1.50.



3-VALVE AUDIO AMPLIFIER HA34 MK II.

Designed for Hi-Fi reproduction of records. A.C. Mains operation. Ready built on plated heavy gauge metal chassis, size 7 1/2" w. x 4" d. x 4 1/2" h. Incorporates ECC83, EL84, E280 valves. Heavy duty, double wound mains transformer and output transformer matched for 3 ohm

speaker. Separate volume control and now with improved wide range tone controls giving bass and treble lift and cut. Negative feedback line. Output 4 1/2 watts. Front panel can be detached and leads extended for remote mounting of controls. Complete with knobs, valves, etc., wired and tested for only £8.50. P. & P. £1.40.

HSL "FOUR" AMPLIFIER KIT. Similar in appearance to HA34 above but employs entirely different and advanced circuitry. Complete set of parts, etc. £8.00. P. & P. £1.40.

10/14 WATT HI-FI AMPLIFIER KIT

A stylishly finished monaural amplifier with an output of 14 watts from 2 EL84s in push-pull. Super reproduction of both music and speech, with negligible hum. Separate inputs for mike and gram. Flow records and announcements to follow each other.

Fully shrouded section wound output transformer to match 3-15 Ω speaker and 2 independent volume controls, and separate bass and treble controls are provided giving good lift and cut. Valve line-up 2 EL84s, ECC83, EF86 and E280 rectifier. Simple instruction booklet 25p + S.A.E. (Free with parts). All parts sold separately. ONLY £13.50. P. & P. £1.40. Also available ready built and tested £18.00. P. & P. £1.40.



SPECIAL LINES OFFERED SUBJECT TO STOCK AVAILABILITY

Limited number of British Manufacturer's Surplus professional 100 watt RMS Slave amplifiers. Special features: 2 separate power modules, 1 for Bass response, and 1 for mid. range/tweeter. 5 stage LED display for power o/p indication. A/c mains i/p switchable for 110 or 240V. Can easily be converted to stereo.

AVAILABLE TO PERSONAL CALLERS ONLY—PLEASE PHONE TO CONFIRM AVAILABILITY. Brand new and tested only £33.75.

OUR PRICES INCLUDE VAT AT CURRENT RATES

(Please write clearly)

PLEASE NOTE: P. & P. CHARGES QUOTED APPLY TO U.K. ONLY. P. & P. ON OVERSEAS ORDERS CHARGED EXTRA.

HARVERSON SURPLUS CO. LTD.

(Dept. REC) 170 HIGH ST. MERTON, LONDON, SW.19. Tel: 01-540 3985.

A few minutes from South Wimbledon Tube Station

SEND SAE WITH ALL ENQUIRIES. FOR PERSONAL CALLERS ONLY: WE CAN NOW OFFER A FULL REPAIR SERVICE ON ALL HI-FI EQUIPMENT, DISCO, CASSETTES, CAR RADIO, ETC.

Open 9.30-5.30 Monday to Friday. 9.30-5 Saturday. Closed Wednesday. Prices and specifications correct at time of press. Subject to alteration without notice.

Stirling Sound

MODULES DESIGNED AND MADE IN OUR OWN UK (Essex) FACTORY

Sold direct to you the customer at genuine money saving prices. All goods shown here guaranteed and sent post free in UK with V.A.T. included

Send now for your free catalogue — information sheets and build up a useful and informative catalogue.

AMPLIFIERS 3 to 100 WATTS R.M.S.

Ready assembled on P.C.B.s, tested and guaranteed. Easy to connect. With instructions. Output ratings ± 1 dB.

SS.103	I.C. amp. 3 watts R.M.S. using 20V/8A or 14V/4A. Input 100mV.	£2.85
SS.103-3	Stereo version of above, 21.C.s	£5.00
SS.105	6 watts R.M.S. into 3A using 13.5V. Sensitivity — 30mV. THD — 0.3%. $3\frac{1}{2}'' \times 2'' \times 1''$.	£3.95
SS.110	10 watts R.M.S. into 4A using 24V. Sensitivity — 80mV. THD — 0.3%. $3\frac{1}{2}'' \times 2'' \times 1''$.	£4.85
SS.120	20 watts R.M.S. into 4A using 24V. Sensitivity — 80mV. THD — 0.3%. $3\frac{1}{2}'' \times 2'' \times 1''$.	£5.15
SS.125	25 watts R.M.S. into 8A using 50V. Sensitivity — 140mV. Distortion — Less than 0.05% into 8A 5/N better than 70dB.	£7.25
SS.140	40 watts R.M.S. into 4A using 45V. Sensitivity — 300mV. Distortion typically 0.1% $5'' \times 3\frac{1}{2}'' \times 1\frac{1}{2}''$.	£6.50

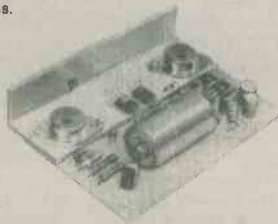

SS.160	84 watts R.M.S. into 4A using 50V. Sensitivity — 350mV. Distortion typically 0.1% $5'' \times 3\frac{1}{2}'' \times 1\frac{1}{2}''$.	£8.50
SS.1100	100 watts R.M.S. into 4A using 70V/2A. Input sensitivity — 500mV. Distortion at half power, typically 0.1% $5'' \times 3\frac{1}{2}'' \times 1\frac{1}{2}''$.	£10.50
HS.160	Multi-finned heatsink for SS.140 or SS.160.	75p
HS.1100	Iditto for SS.1100.	£1.50

THE CONTROL AND PRE-AMP MODULES

UNIT ONE
Stereo pre-amp & active tone control unit 50mV in for 200mV out, 10 18V operation. Bass ± 15 dB at 30Hz; Treble ± 15 dB at 10KHz; Balance control; Volume control. For ceramic P.U., radio or tape inputs. WITH FREE CONTROL PANEL FASCIA. £9.00

UNIT TWO
Similar to UNIT ONE but for magnetic cartridge input. R.I.A.A. corrected. Sensitivity — 5mV for 200mV out (can be varied). WITH FREE CONTROL PANEL FASCIA. £12.43

CONTROL PANEL FASCIA available separately. 50p

SS.100
Basic active stereo tone control module to provide ± 15 dB on bass at 30Hz and on treble at 10KHz. £3.00

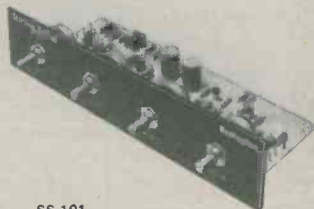

SS.101	Stereo pre-amp suitable for ceramics, tape, radio, etc.	£2.75
SS.102	Stereo pre-amp for mag. pick-ups. R.I.A.A. corrected	£4.45

POWER SUPPLY UNITS

Every Stirling Sound Power Unit is tested and guaranteed under working conditions before despatch. All units except SS.312 include a stabilised low voltage take-off point (13-15V) for pre-amp, tone control, radio tuner, etc. Outputs quoted minimal unloaded ratings.

SS.312	12V/1A	£6.80
SS.318	18V/1A	£8.95
SS.324	24V/1A	£7.65
SS.334	34V/2A	£8.75
SS.345	45V/2A	£10.75
SS.350	50V/2A	£11.75
SS.360	80V/2A	£12.75
SS.370	70V/2A	£14.75

SS.310/50 Stabilised power supply unit with variable output from 10V to 60V/2A. Short circuit protected. £17.75



SS.300 Power stabilising unit variable from 10 to 50V/8A for adding to unstabilised supply units. £8.50

ACCESS OR BARCLAYCARD CUSTOMERS — JUST TELL US YOUR NUMBER
ALL GOODS POST FREE IN U.K. ALL PRICES SHOWN HERE INCLUDE V.A.T. Prices subject to alteration without notice. Order to Dept. RC4.

STIRLING SOUND

37 VANGUARD WAY
SHOEBURYNNESS ESSEX
Phone (03708) 5543

Shop & Showroom 222-224 West Road, Westcliff-on-Sea, Phone Southend (0702) 351048.

STIRLING SOUND 37 VANGUARD WAY SHOEBURYNNESS

Please send

(or as attached list) for which I enclose £.....

NAME

ADDRESS

RC5

TIME PEACE £9.45*



Not a spelling mistake, but another descriptive term for the National MA1012 complete clock & display module.

Featuring sleep and snooze timers, 24 hour alarm format, fast and slow setting, alarm output switch.

Display area 76 x 20 mm. Total size $3\frac{1}{2}'' \times 8\frac{1}{2}''$ cm.

The MA1012 is non-strobed, with direct drive to the display LEDs, thus causing none of the wideband RFI noise associated with earlier clock IC designs. It is suitable for any tuner or radio timing applications, plus all the usual clock applications. Help reduce noise pollution with our MA1012 clock module! The module requires only switches and mains transformer. A suitable 240V AC input transformer is available for £1.50 + 8% VAT. Two modules, with two transformers, for £20.00 + 8% VAT.

REFERENCE SERIES TUNER MODULES

EF5803	2 MOSFET AGC RF stages, with low noise selected MOSFETs, MOS mixer, Buffered local oscillator output for counter and synthesizer purposes, 6 tracked tuned circuits, IF and Image <100 dB down.	£19.75
Ref. FMIF	Selectable 2 or 3.6 pole linear phase IF filters, two MOS IF preamps, twin detector coil for 0.07% THD Δf 22.5kHz. Noise mute, deviation mute, adjustable range AFC, meter output.	£16.25
Ref. MPX	With the incomparable HA1196 PLL low noise, wide range decoder IC, preamp and LC low pass filter on input, twin LC pilot and base-bandpass filters on the output. With 2 x LM380N ICs for monitor amp purposes available on the board.	£16.45

Our other ranges of FM and AM tuner modules available as before.

EF5801	17.45	EF5600	12.95	7252	25.50	7122	13.22
7030	10.95	EC3302U	7.50	7253	25.50	Most also available in kits:	
91196	12.99	8319	11.45	91197	11.35	details in catalogue & price list	

COILS FOR LW, MW, SW 1,2, and 3 now listed in catalogue 30 & 33p ea
TOKO 10k series coils now for 1.5 to 30MHz, giving a total coverage in osp and rf coils

Low cost meters: Internally illuminated edgewise meters 200uA, and back lit flat face meters 200uA. A wide choice of scales - or material to DIY.

Equipment boxes: These must be the best value in ABS (black) equipment boxes with close fitting (flanged) lids. 8x6x4 (cms) 54p ea*, 10x7.5x4 (cms) 66p ea*, and 12x10x4.5 (cms) 76p ea*. Also new stackable component storage boxes and trays.

DETECTKNOWLEDGEY: theory and practise of metal locator principles including BFO IB, phase angle, pulse induction. A unique reference for users and constructors. £1.00

Our usual unique range of coils, filters etc for radio: from TOKO; 350,000 in stock. The best in linear ICs for RF, HA1137:£2.20; HA1196:£4.20; HA1197:£1.40, plus all common radio and multiplex devices, audio ICs; (TBAB10AS £1.09), MOSFETs, a unique line in varicap diodes for AM tuning :: see the latest catalogue for details. 45p

Postage 25p per order, VAT 12.5% except where otherwise indicated (*8%). Send to: 2 Gresham Road, Brentwood, Essex. tel (0277) 216029. Only 200m from station!

ambit international



Wilmslow Audio

THE firm for speakers!

SEND 15p FOR THE WORLDS BEST CATALOGUE OF SPEAKERS, DRIVE UNITS KITS, CROSSOVERS ETC. AND DISCOUNT PRICE LIST

ATC • AUDAX • BAKER • BOWERS & WILKINS • CASTLE • CELESTION • CHARTWELL • COLES • DALESFORD • DECCA • EMI • EAGLE • ELAC • FANE • GAUS • GOODMAN'S • HELME • I.M.F. • ISOPON • JR • JORDAN WATTS • KEF • LEAK • LOWTHER • MCKENZIE • MONITOR AUDIO • PEERLESS • RADFORD • RAM • RICHARD ALLAN • SEAS • TANNOY • VIDEOTONE • WHARFEDALE

WILMSLOW AUDIO DEPT REC

SWAN WORKS, BANK SQUARE, WILMSLOW CHESHIRE SK9 1HF

Discount HiFi Etc. at 5 Swan Street and 10 Swan Street
Tel: Wilmslow 29599 for Speakers Wilmslow 26213 for HiFi

Understanding Digital Electronics

New teach-yourself courses

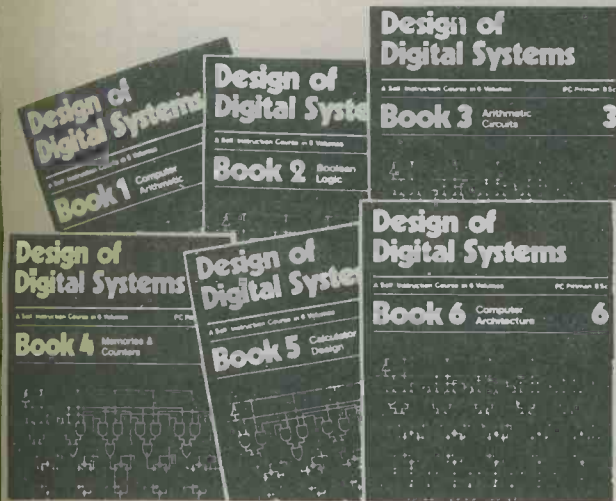

Design of Digital Systems is written for the engineer seeking to learn more about digital electronics. Its six volumes — each A4 size — are packed with information, diagrams and questions designed to lead you step-by-step through number systems and Boolean algebra to memories, counters and simple arithmetic circuits, and finally to a complete understanding of the design and operation of calculators and computers.

The contents of Design of Digital Systems include:

- Book 1** Octal, hexadecimal and binary number systems; conversion between number systems; representation of negative numbers; complementary systems; binary multiplication and division.
- Book 2** OR and AND functions; logic gates. NOT, exclusive OR, NAND, NOR and exclusive-NOR functions; multiple input gates; truth tables; De Morgans Laws; canonical forms; logic conventions; Karnaugh mapping; three-state and wired logic.
- Book 3** Half adders and full adders; subtractors; serial and parallel adders; processors and arithmetic logic units (ALUs); multiplication and division systems.
- Book 4** Flip flops; shift registers; asynchronous and synchronous counters; ring, Johnson and exclusive-OR feedback counters; random access memories (RAMs) and read only memories (ROMs).
- Book 5** Structure of calculators; keyboard encoding; decoding display data; register systems; control unit; program ROM; address decoding, instruction sets; instruction decoding, control program structure.
- Book 6** Central processing unit (CPU); memory organisation; character representation; program storage; address modes; input/output systems; program interrupts; interrupt priorities; programming; assemblers; computers; executive programs; operating systems and time sharing.



Digital Computer Logic and Electronics is designed for the beginner. No mathematical knowledge other than simple arithmetic is assumed, though the student should have an aptitude for logical thought. It consists of four volumes — each A4 size — and serves as an introduction to the subject of digital electronics. Everyone can learn from it — designer, executive, scientist, student, engineer.

Contents include. Binary, octal and decimal number systems conversion between number systems; AND, OR, NOR and NAND gates and inverters; Boolean algebra and truth tables, De Morgans Laws, design of logic circuits using NOR gates; R-S and J-K flip flops binary counters, shift registers and half adders.

CAMBRIDGE LEARNING ENTERPRISES, UNIT 5, FREEPOST, RIVERMILL LODGE, ST. IVES, HUNTINGDON, CAMBS, PE17 4BR, ENGLAND.
 TELEPHONE: ST. IVES (0480) 67446
 PROPRIETORS: DAYHIDGE LTD. REG. OFFICE: RIVERMILL LODGE, ST. IVES
 REGD. IN ENGLAND No. 1328762

In the years ahead the products of digital electronics technology will play an important part in your life. Calculators and digital watches are already commonplace. Tomorrow a digital display could show your vehicle speed and petrol consumption; you could be calling people by entering their name into a telephone which would automatically look up their number and dial it for you.

These courses were written by experts in electronics and learning systems so that you could teach yourself the theory and application of digital logic. Learning by self-instruction has the advantages of being faster and more thorough than classroom learning. You work at your own pace and must respond by answering questions on each new piece of information before proceeding.

After completing these courses you will have broadened your career prospects and increased your fundamental understanding of the rapidly changing technological world around you.

The six volumes of Design of Digital Systems cost only:	£7.10	} + 90p post & packing by surface mail anywhere in the world. Airmail extra.
And the four volumes of Digital Computer Logic and Electronics cost only:	£4.60	
But if you buy both courses, the total cost is only:	£11.10	

Flow Charts & Algorithms

HELP YOU PRESENT

safety procedures, government legislation, office procedures, teaching materials and computer programs by means of YES and NO answers to questions.

THE ALGORITHM WRITER'S GUIDE explains how to define the questions, put them in the best order and draw the flow chart, with numerous examples shown. All that students require is an aptitude for logical thought. Size A5, 130 pages. This book is a **MUST** for those with things to say.

£2.95 + 45p post & packing by surface mail anywhere in the world. Airmail extra.

GUARANTEE

If you are not entirely satisfied your money will be refunded.

Giro Ac. No. 278 9159

Cambridge Learning Enterprises, Unit 5, Freepost, Rivermill Lodge, St. Ives, Huntingdon, Cambs, PE17 4BR, England.

Please send me the following books

- sets Digital Computer Logic & Electronics @ £5.50, p & p included
- sets Design of Digital Systems @ £8.00, p & p included
- Combined sets @ £12.00, p & p included
- The Algorithm Writer's guide @ £3.40, p & p included

Name

Address

I enclose a cheque/PO payable to Cambridge Learning Enterprises for £

Please charge my Access/Barclaycard/Visa/Eurocard/Mastercharge/Interbank account number

Signature

Telephone orders from credit card holders accepted on 0480-67446 (ansafone) Overseas customers should send a bank draft in sterling drawn on a London Bank

Rec 5

TRADE COMPONENTS

JUST A FEW BARGAINS ARE LISTED — SEND STAMPED ADDRESSED ENVELOPE FOR A QUOTE ON OTHER REQUIREMENTS. PAY A VISIT, OVER 90% OF STOCK BELOW QUANTITY WHOLESALE PRICE. ALL PRICES INCLUDE THE ADDITIONAL DISCOUNT IN LIEU OF GUARANTEE. MINIMUM ORDER GOODS VALUE £1.00 BEFORE P/P & VAT.

Goods sent at customer's risk unless sufficient payment for registration (1st class letter post) or compensation fee (parcel post) included.

VALVE BASE	
Printed circuit B9A-B7G	5p*
Chassis B7-B7G	9p*
Shrouded chassis B7G-B8A	10p*
B12A tube. Chassis B9A	10p*

Speaker 6" x 4" 5 ohm ideal for car radio £1.00*

TAG STRIP - 6 way	3p	5 x 50pF or 2 x 220pF
9 way	5p	Single 1p trimmers
		20p

BOXES — Grey polystyrene 61 x 112 x 31mm, top secured by 4 self tapping screws 32½p

Clear perspex sliding lid, 46 x 39 x 24mm 10p

ABS, ribbed inside 5mm centres for P.C.B., brass corner inserts, screw down lid, 50 x 100 x 25mm orange 48p; 80 x 150 x 50mm black 70p; 109 x 185 x 60mm black £1.10

Used 999 ALARM UNIT. 12 volt includes loop cassette tape player, 2 x d.p.t.d., 1 x 4 p.d.t. miniature relay. Reed relay, solenoid, 35 marked semiconductors, caps, resistors, pots, terminal strip etc.

£2.00 plus £1.40 p&p

SWITCHES			
Pole	Way	Type	
1	2	Slide	12p*
6	2	Slide	20p*
2	1	Rotary Mains	20p*
2	1	(or 1p 2W) Micro with roller	20p
2	3	Miniature Slide	16p*
1	2	Toggle	12p*

S.P.S.T. 10 amp 240v. white rocker switch with neon. 1" square flush panel fitting 30p
S.P.S.T. dot 13 amp, oblong, push-fit, rocker 15p

Sidleen/AFA Very High Security barrel Key Switch. 2 tubular keys £2.50

AUDIO LEADS	
3 pin dir. to open end, 1½yd, twin screened	35p*
3 pole jack both ends 4ft	80p
3 pole jack plug to tag ends, 4 ft	35p

COMPUTER & AUDIO BOARDS/ASSEMBLIES VARYING CONTENTS INCLUDE ZENER, GOLD BOND, SILICON, GERMANIUM, LOW AND HIGH POWER TRANSISTORS AND DIODES, HI STAB RESISTORS, CAPACITORS, ELECTROLYTICS, TRIMPOTS, POT CORES, CHOKES ETC.

3lb for 85p + £1.00 post and packing
7lb for £1.95 + £1.40 post and packing

1k horizontal preset with knob	10 for 30p*
3" Tape Spools	3p
1" Terry Clips	4p
12 Volt Solenoid	30p

TV KNOB Dark grey plastic for recessed shaft (quarter inch) with free shaft extension 5p*

ENM Ltd. cased 7-digit counter 2¼ x 1½ x 1¼" approx. 12V d.c. (48 a.c.) or mains 75p

ZM1162A INDICATOR TUBE 0-9 Inline End View. Rectangular Envelope 170V 2-5M/A £1

GRUNDIG REGULATED TAPE MOTOR 6V nominal approx. 3 x 1½". Incl. shock absorbing carrier 70p

3.5mm metal stereo plug 20p*

Ferric Chloride, Anhydrous mil. spec. 1lb bag 40p

Miniature 0 to 5mA d.c. meter approx. ½" diameter	£1
RS Yellow Wander Plug Box of 12	30p
18 SWG multicore solder	2½p foot
RS 20 way miniature ribbon cable. 25 metre roll (normal trade £19.60)	£7.00 p&p 88p

Car type panel lock and key 50p
18 volt 4 amp charger, bridge rectifier 79p
GC10/4B £3.00

Aluminium Knobs for ¼" shaft. Approx. ⅝" x ⅝" with indicator Pack of 5 50p*

RESISTORS
¼-¼ watt 1p*
1 watt 2p*
Up to 15 watt wire wound 8p
1 or 2% five times price.
Cinch 8 way std 0.15 pitch edge connector 20p
Diode Equivalent Book. 172 pages, AA111 to ZY200, 1N34 to 1S3200, also outline and connection data £1.50 NO VAT

POTS*
Log. or Lin., carbon or wirewound, rotary or slide. Single 20p*
With switch 30p*
Dual 35p*
Dual switch 45p*
1.5m Edgetype 10 for 30p
Skeleton Presets*
Slider, horizontal or vertical standard or submin. 6p

THERMISTORS and V.D.R.'s
CZ1/2/6/11/14, E23, E299D4P230, ITT116-121-40, K813, KR22, KT150, VA1005/6/8/1010/1033/4/7/8/9/1040/1053/5/1066/7/1074/6/7/1082/8/1091/6/7/8/1100/3/8. Rod with spot blue/fawn/green. All 17p each

RELAYS
P.O. 3000 type, 1,000 OHM coil, 4 pole c/o 50p
12v d.p.c.o. heavy duty octal 80p
700 ohm 11-31 volt miniature sealed d.p.c.o.80p
185 ohm 6/12V miniature sealed, 4 p.c.o.£1.20

JAP 4 gang min. sealed tuning condensers 30p*

ELECTROLYTICS* Many others in stock
70- 200- 300- 450-

Up to 10V	25V	50V	75V	100V	250V	350V	500V
MFD	10	4p	5p	6p	8p	10p	12p
	25	4p	5p	6p	8p	10p	15p
	50	4p	5p	6p	9p	13p	18p
	100	5p	6p	10p	12p	19p	20p
	250	9p	10p	11p	17p	28p	85p
	500	10p	11p	17p	24p	45p	—
	1000	13p	22p	40p	75p	—	£1.50
	2000	23p	37p	45p	—	(all are*)	—

As total values are too numerous to list, use this price guide to work out your actual requirements 8/20, 10/20, 12/20, 22/50, 47/25.

Tubular tantalum 20p each. 16-32/275V, 100-150V, 100-100/275V 30p* 50-50/385V, 12,000/12V, 32-32-50/300V, 20-20-20/350V 60p* 700 mfd/200V £1.00; 100-100-100-150-150/320V £2.00*

RS 100-0-100 micro amp null indicator Approx. 2" x ¾" x ¾" £1.50

INDICATORS
Bulgin D676 red, takes M.E.S. bulb 30p
12 volt, or Mains neon, red pushfit 18p
R.S. Scale Print, pressure transfer sheet 10p

CAPACITOR GUIDE - maximum 500V
Up to .01 ceramic 3p*. Up to .01 poly 4p*. .013 up to .1 poly etc. 6p*. 12 up to .68 poly etc. 6p*. Silver mica up to 360pF 8p, then to 2,200pF 11p, then to .01 mfd 18p.
10p .1/750. 12p. .01/1000, 8/20. .1/900 .22/900, 4/16. .25/250 AC (600vDC) 40p.
5/150, 10/150, 40/150.

Many others and high voltage in stock.

FORDYCE DELAY UNIT
240 volt A.C./D.C. Will hold relay, etc., for approx. 15 secs after power off. Ideal for alarm circuits, etc. £1

CONNECTOR STRIP
Belling Lee L1469, 4 way polythene. 6p each
1½ glass fuses 250 m/a or 3 amp (box of 12) 12p
Bulgin, 5mm Jack plug and switched socket (pair) 30p

Reed Switch 28mm. body length 9p

Aluminium circuit tape, ½" x 36 yards—self adhesive. For window alarms, circuits, etc. 75p

TV MAINS DROPPERS

5 assorted multiple units for 50p*

100pF air-spaced tuning capacitor £1.00

5½" x 2½" Speaker, ex-equipment 3 ohm 30p*
2 Amp Suppression Choke 8p
3 x 2½ x 1½" PAXOLINE 5 for 20p
4½ x 1½ x 1½" } .10 for 10p
PCV or metal clip on MES bulb Holder 5 for 20p
VALVE RETAINER CLIP, adjustable 5 for 10p

OUTPUT TRANSFORMERS*
Sub-miniature Transistor Type 25p
Valve type, 40p

POT CORES with adjuster LA2508-519 30p pair

STYLII 20p*
ER5SB/5MX/HC2/ER2. Compact X2/X/C/SX. Gardard GCM21/22T/GKM24T/GKS25/GP59. B.S.R. C1/SX1M/ST3/CS80/TCB/OP and T, and many other sapphire types. Send sample required with payment and s.a.e. if in doubt.

RS neg. volt regulator T03, 306-099 (equiv. MPC900) 10A, 100 watt 4-30 volt. Adjustable short circuit protection. Normally £12.50. £6.00

Digital count unit. Counts in steps of 1, 2, 5 or 10 with total limit switch (2 x D.I.L BCD), reed relay remote output, Mains power supply, relay and delay unit. UNUSED. £4.00 plus £1.00 p&p
Displays on 2 Minitron. 7 segments sold separately.

60p

Burglar alarm, cord-operated for windows, doors, luggage and personal attack. Battery operated

10p

Plastic encapsulated chokes, 56, 200, 220, 750µH.

Crouzet 30-minute timer-programmer, multi-variable contacts £6.00 + £1.00 p&p

ACOS DUST JOCKEY Automatic record cleaner £1.00

Wood cased 8-12V buzzer £1.50 plus 80p p&p

McMurdo 8 or 12 or 18-way plug and socket, ex-equipment 36p

"Makaswitch" 1-pole, 10-way wafer 12p

2.5A r.f. thermo-couple and meter 2½" square £3.00

BRIAN J. REED

161 ST. JOHNS HILL, BATTERSEA, LONDON SW11 1TQ
Open 10 a.m. till 7 p.m. Tuesday to Saturday. VAT receipts on request.
Terms: Payment with order. Telephone: 01-223 5016

POSTAL ORDERS means quicker service — unless a fee is paid for special clearance it is 8 days from a Monday banking to ensure cheques are not returned 'unpaid'. Postal order postage charge is offset by it now costing up to 16p bank charges on every cheque written out.

Lamp control panels with 5A mains triac, heat sink, 2 Multi-turn trim pots, cermet pot, 4 x 1A diodes, 9 x 1N914 neon indicator, 11 popular transistors, Hi-stab resistors, capacitors, etc. £1.00 p&p £1.30

Mullard 12-0-12V, 1.4A stabilized, regulated, power supply. Approx. 8 1/2" x 4 3/4" x 3 1/2" with handbook. £15.00 p&p £1.30

C90 Cassette Tape 50p each
Greenpar 50 ohm BNC line plug, round or flanged chassis socket or t.n.c. or u.f. plug, all 50p each
250Ω 50 watt + Resistor 30p

<p>SEMICONDUCTORS Full spec. by Mullard etc. Many others in stock</p> <p>AC128/176 15p ACY28 19p AF116 16p AF124/6/7 25p AF139 20p AF178/80/B1 30p AF239 30p ASY27/73 30p AU110/113 £2.20</p> <p>BC107/8/9 + A/B/C 8p BC147/8/9 + A/B/C/S 6p BC157/8/9 + A/B/C 6p BC178A/B, 179B 12p BC184C/LC 9p BC186/7 20p BC213L/214B 10p BC261B 8p BC327/8, 337/8 8p BC547/8+A/B/C 10p BC556/7/7B/8/9 9p BCX32/36 12p BCY31 80p BCY40 50p</p> <p>BCY70/1/2 12p BCZ11 26p BD113 50p BD115 31p BD116(BRC116T) £1 BD131/2/3 35p BD135/6/7/8/9 30p BD137/138 match pr 70p BD140/142 30p BD201/2/3/4 80p BD232/3/4/5/8 49p BDX77 £1 BD437 50p BF115/167/173 15p BF178/9 20p BF180/1/2/3/4/5 15p BF194/5/6/7 6p BF194A, 195C 6p BF200, 258, 324 20p BF262/3 30p BF335 27p BFS28 Dual Mosfet £1 BFW10/11 F.E.T. 40p BFW30 £1 BFW57/58 17p</p> <p>BFX12/29/30 20p BFX84/88/89 17p BFY52 13p BFY90 50p BR101 30p BR139/56 26p BSV64 30p BSV79/80 F.E.T.s 80p BSV81 Mosfet 90p BSX20/21 14p BSY40 27p BSY95A 12p BU204+Mount Kit £1.80 BU208 £2 CV7042 (OC41/44 ASY63) 5p GET111 40p ON222 20p TIP30/3055 45p TIS88A F.E.T. 23p HA7805 £1.80 ZT1486 £1 ZTX300/341 70p 2N393 (MA393) 30p 2N458A 50p 2N706A 15p 2N929 14p 2N987 40p 2N1484 15p 2N1507/2219 35p 2N2401 10p 2N2412 70p</p>				<p>OTHER DIODES</p> <p>1N916 6p 1N4148 3p BA145 14p Centerzel 24p RZY61/BA148/OA81 10p BB103/110 Varicap 20p BB113 Triple Varicap 37p BA182 13p OA5/7/10 15p BZY88 Up to 33 volt 8p BZX61 11 volt 15p BR100 Diac. 15p BZY96C 10V 30p BZY95C 33V 30p</p> <p>RS <i>Irravin</i> high temperature wire, 19/0-16, minus 55° to 105°C, 600V, 3A, white, black or red. Half trade price at 30p 10M coil. Lasso 10M x 15mm grey p.v.c. insulating tape 20p</p>	
<p>BRIDGE RECTIFIERS</p> <p>Amp Volt 1 1,600 1 140 0.6 42 2 110 5 400 2 100</p> <p>BYX10 30p OSHO1-200 26p BY164 40p EC433 6p Texas 90p I.R. 40p</p>				<p>NEW B.V.A. VALVES</p> <p>EB91 34p ECL80 50p PCC84 40p 6SN7/6K7 70p 6AT6 70p EZ81 40p</p> <p>TRANSFORMER Ferromag C core. Screen-95-105-115-125-200-220-240v input: output 1.7v 1/2A x 2 + 24-0-24v 1.04A + 20v 1mA. These current ratings can be safely exceeded by 50%. £3.50 + £1.00 p&p.</p>	
<p>RECTIFIERS</p> <p>Amp Volt</p> <p>1N4005/6 1 6/800 5p 1N4007/BYX94 1 1250 5p BY103 1 1,500 18p SR100 1.5 100 7p SR400 1.5 400 8p REC53A 1.5 1,250 14p LT102 2 30 10p BYX22-200 1 300 20p BYX38-300R 2.5 300 40p BYX38-600 2.5 600 45p BYX38-900 2.5 900 50p BYX38-1200 2.5 1,200 55p BYX48-300R 2.5 300 26p BYX49-600 3 600 35p BYX49-900 3 900 40p BYX49-1200 3 1,200 52p BYX48-300R 6 300 40p BYX48-600 6 600 50p BYX48-900 6 900 60p BYX48-1200R 6 1,200 80p BYX72-150R 10 150 35p BYX72-300R 10 300 45p BYX72-500R 10 500 55p BYX42-300 10 300 30p BYX42-900 10 900 80p BYX42-1200 10 1,200 95p BYX46-300R* 15 300 £1.00 BYX46-400R* 15 400 £1.50 BYX46-500R* 15 500 £1.75 BYX46-600* 15 600 £2.00 BYX20-200 25 200 60p BYX52 300 40 300 £1.75 BYX52-1200 40 1,200 £2.50 RAS310AF* 1.25 1,250 40p</p>		<p>OPTO ELECTRONICS</p> <p>Diodes TIL209 Red 12p BPX40 50p BPX42 80p BPY10 80p (VOLTAGE) BPY68 } BPY69 } 80p BPY77 }</p> <p>Photo transistor BPX29 80p OCP71 45p BIG L.E.D. 0.2" 2v 50mA max. RED 14p Wire end neons 7p</p> <p>PHOTO SILICON CONTROLLED SWITCH BPX66 PNP 10 amp £1.00</p> <p>3" red 7 segment L.E.D. 14p D.I.L. 0.9+D.P. display 1.9v 10mA segment, common anode 75p RS 0.6in green £2.00 Minltron 0.3in 3015F filament £1.10 CQY11B L.E.D. £1 Infra red transmitter One fifth of trade Plastic, Transistor or Diode Holder 1p Transistor or Diode Pad 1p Holders or pads 50 per 100</p>			
<p>TRIACS</p> <p>Amp Volt</p> <p>6 800 Plastic RCA £1.20 25 900 BTX94-900 £4.00 25 1200 BTX94-1200 £6.00</p> <p>RS 2mm Terminals Blue & Black 5 for 40p Chrome Car Radio fascia 15p Rubber Car Radio gasket 5p DLI Pal Delayline 50p</p> <p>Relay Socket miniature 2PCO 15p 28 pin d.i.l. socket low profile 33p</p> <p>TIE CLIPS</p> <p>Nylon self locking, 3 1/2" 2p 99A valve can 5p 0-30, or 0-15, black pvc, 360° dial, silver digits, self adhesive, 4 1/2" dia. 10p Mullard Semiconductor, Valve & Component Data Book 1976-8 40p</p>		<p>PAPER BLOCK CONDENSER</p> <p>0.25MFD 800 volt 60p 1MFD 250 volt 30p 1MFD 400 volt 40p</p> <p>I.C. extraction and insertion tool 42p</p> <p>CHASSIS SOCKETS* Car Aerial 9p, Coax 6p, 5 pin 180° 9p, 5 or 6 pin 240° din 6p, speaker din switched 10p, 3.5 mm switched 5p, stereo 1/2" jack enclosed 15p.</p> <p>SPECIAL OFFERS</p> <p>2500 mfd. 40v 30p* .1 mfd. 350/500v 10 for 15p* .1 mfd. 1500v10 for 20p 10000 mfd. 15v 12p 6800 mfd. 10v 5 for 30p* 32+32 mfd. 275v 5 for 40p* 16+32 mfd. 350v 5 for 60p* 8+8 mfd. 350v5 for 40p* 1 mfd. non-polar 350v10 for 30p 25000 mfd. 25v 20p 12000 mfd. 12v 12p G.E.C. 5%, Hi-stab capacitors .013, .056, .061, .066, .069, .075, .08 10 for 20p Philips Head Cleaner Tape 25p BC5488 500 for £25* BC556 500 for £25* BCY71 500 for £40 BD437 50 for £12.50 TBA920 10 for £10.00* Vero card handle 10 for 50p 62A 1/2W Resistor £5* for 2,000 p/p £1.00 ON222 (superior matched BF181) 10 for £1.00</p>			
<p>MINIATURE EDGE METERS</p> <p>100µA f.s.d., scaled 0.5. 12V. Illuminated, blue perspex front, 35mm x 14mm £3.00 200µA level meter, clear front. 10 x 18mm £1.00</p>		<p>INTEGRATED CIRCUITS</p> <p>TBA920 £2.50* TAA700 £2.00* TBA800 £1.00* 741 d.i.l. op amp 24p 74702 Op Amp 48p 723 50p (72) 709 45p SN76013N £1.20* SN76228N £1.75* SN76131N £1.30* SN74017N 30p TAD100 AMRF £1.00* CA3001 R.F. Amp 50p CA3132 £1.90* CD4013 CMOS 36p CD4069 20p TAA300 1wt Amp £1.00 TAA550 Y or G 22p TAA263 Amp 65p 7400/7401 14p 7402/4/10/20/30 14p 7414 56p 7438/74/86 24p 7414 56p 7483 69p LM300, 2-20V reg £1.00 LM1303N £1.00* 74154 90p TBA550Q £1.50* ZN414 Radio Chip £1.20</p> <p>HANDLES</p> <p>Rigid light blue nylon 6 1/2" with secret fitting screws 6p Belling Lee white plastic surface coax outlet box 20p Miniature Axial Lead Ferrite Choke formers 5 for 10p RS 10 Turn pot 1% 250, 500 Ω, 1K, 50K £1.50 Copper coated board 10" x 9" approx. 35p Geared Knob 8-1 ratio, 1 1/2" diam., black 70p KLIPPON 25A 440v TERMINAL BLOCKS professional leaf spring clamp, twin with clip-over cover 7p Strip of 4 40A 440V 12p</p>			

SMALL ORDERS. ENCLOSE SUITABLE STAMPED ADDRESSED ENVELOPE. LARGE ORDERS ADD SUFFICIENT FOR POSTAGE, PACKING, INSURANCE, ETC. OFFERS CORRECT AT 16/3/78 APPLICABLE TO ORDERS RECEIVED DURING APRIL.

ADD V.A.T. — 12 1/2% FOR ITEMS MARKED WITH AN ASTERISK (*) — All rest and p/p 8% rate ALL ENQUIRIES, ETC., MUST BE ACCOMPANIED BY A STAMPED ADDRESSED ENVELOPE

SEMICONDUCTORS. ALL FULL SPEC. BC212, BC182, BC237 BCY71, BF197, BC159, all 8p each. RCA 2015, TO3 POWER TRANSISTORS (SIM. 2N3055). 35p. MRD3051 PHOTO TRANSISTORS 35p. FET's SIMILAR TO 2N3819 17p. MOSFET SIMILAR 40673 35p. 3N140 MOSFETS 50p. M203 DUAL MATCHED PAIR MOSFETS, SINGLE GATE PER FET 40p. SL301 DUAL MATCHED PAIR SIL NPN TRANSISTORS Ft 300MHz. 30p. INTEL C1103 1024 BIT MOS RAMS 95p. BB113 TRIPLE VARICAP DIODE 35p. MC1310 STEREO DECODER IC £1.20. TBA 800 IC's 90p. CD4051 IC's 50p. 741 B PIN IC's 23p. DIODES; IN4002 4p. IN4005 7p. RED LED'S 0.2" or 0.125" 12p. NIXIES: ITT 5870ST 85p. GN9A 65p. MAN3A 37mm 7 SEC. DISPLAYS 50p.

MICROPHONES: GRUNDIG ELECTRET MICROPHONE INSERTS WITH FET PREAMP £1.50. CRYSTAL MIKE INSERTS 37mm 45p. ELECTRET CONDENSER MIKES. 1K IMP. WITH STANDARD JACK PLUG £2.85. EM506 CONDENSER MIKES. UNI DIRECTIONAL. FET AMP DUAL IMPEDANCE 50K/600 OHMS ON/OFF SWITCH 30-18KHz £11.00. EM104 MIN. TIE CLIP CONDENSER MIKES. OMNI. 1K IMP. USES DEAF AID BATTERY (SUPPLIED) £4.95.

MORSE KEYS: PLASTIC TYPE 95p. ALL METAL HI-SPEED TYPE £2.25.

HEADPHONES: 8 OHM STEREO PHONES PADDED EARPIECES AND HEADBAND, CURLY CORD, 30-18KHz ONLY £3.00.

SWR/POWER METER TYPE SWR50 SWR 1:3-1:1, POWER 0-1Kw, 3.5 TO 150MHz, 52 OHMS IMPED. £12.75. SWR AND F.S. METER 3-150MHz, 50 OHMS IMPED. £9.50. FX2000 CRYSTAL MARKER GENERATOR 100KHz (LESS XTAL) £7.90.

SOLDER SUCKERS: PLUNGER TYPE. REPLACEABLE NOZZLE, EYE PROTECTION SHIELD. HIGH SUCTION £4.95.

CRYSTALS. 300KHz 40p. 4.43MHz CTV XTAL 45p.

EDGE CONNECTORS: 0.1 MATRIX 64 WAY 65p. 34 WAY 40p. 0.2" 18-WAY 15p.

RELAYS: MIN SEALED TYPE 4 POLE CHANGEOVER 36 OHM (WITH BASE) 45p. 700 OHM 55p. MIN SEALED 240V AC 2 POLE C/O RELAYS 40p. 4 POLE REED RELAYS. 12 volts 20p.

MOTORS: 1-5 TO 6V DC MODEL MOTORS 20p. 12V DC 5 POLE 35p. SUB. MIN. 'BIG INCH' 115V AC 3RPM MOTORS 30p.

DALO 33Pc Etch resist PENS...70p

AMPHENOL CONNECTORS
PL259 plugs...45p SO239 sockets...40p Reducers...12p

GLASS REED SWITCHES
28mm normally open...50p for 10

MULTIMETERS
LT101, 1000 ohms per volt
0-10-50-250-1000VAC, 0-10-50-250-1000VDC
0-1, 0-100MA DC CURRENT, 0-3K, 0-150K RESISTANCE
£5.00
Y206, 20,000 ohms per volt
0-10-50-250-1000VAC, 0-5-25-125-250-500-1000VDC
0-0.05, -5-2500MA DC CURRENT, 0-3K, 300K, 3MEG RESISTANCE
£9.95

ETP SOLDERING GUNS, 240VAC, 100 watts, instant heat...£3.45
40 watt 240VAC Pencil tip SOLDERING IRONS, lightweight
(spares in stock)...£1.95
12VDC 15 watt PORTABLE SOLDERING IRON-£1.60

SPECIAL OFFER:
7" x 4" 15/20 Ohm SPEAKERS, new...75p each

INTERCOMS
2 station model, 60' cable...£4.50
3 station model...£6.25

POWER SUPPLIES
HC244R, fully stabilised, 240 VAC input, 3-6-7.5-9 volts switched output at
400mA, on/off switch and polarity reversing switch...£4.75
Cassette Power Supply, plugs into 13 amp socket. 6-7.5-9VDC outputs at
300mA...£2.95
DC Car Adaptor, 12VDC input, 6VDC output, fully regulated, 1 amp max...£1.90

MOTORS
Small synchronous 240VAC Motors, with gearbox, 1/5th RPM
or 1/24th RPM...70p each, 15 RPM...£1.20

WATCHMAKER SCREWDRIVER SETS
5 all-metal drivers in plastic wallet...£1.00
Small side cutter, insulated handles...£1.35
Small snub-nosed pliers, insulated handles...£1.35

BOXES: BLACK ABS PLASTIC PROJECT BOXES, BRASS INSERTS AND LID 75
x 56 x 35mm 44p. 95 x 71 x 36mm 52p. 115 x 95 x 36mm 60p.

TRANSFORMERS: 6-0-6v 100mA, 9-0-9 75mA, 12-0-12v 52mA ALL 75p
each. 12-0-12v 100mA 95p. 12 volt 500mA 95p. 1:1 TRIAC/XENON PULSE
TRANSFORMERS 30p. 6MH 3amp CHOKES 30p.

BUZZERS: GPO TYPE 6-12 volts 30p, 12 volt LARGE PLASTIC DOMED
BUZZERS (50mm) LOUD NOTE 50p. MIN. SOLID STATE BUZZERS, 6-9-12 OR
24 volt. ALL 15mA 75p each.

U.H.F. TUNERS: PUSH BUTTON T.V TYPE (NOT VARICAP) NEW AND BOXED
£2.50.

TAPE HEADS: STEREO CASSETTE £3.00. MN1330 DUAL IMPED.
R/P HALF TRACK HEADS 50p. SRP90 1/4 TRACK R/P HEADS
£1.95. STANDARD 8 TRACK STEREO £1.75. TD10 DUAL HEAD ASSEMBLIES
2 HEADS, BOTH 1/4 TRACK R/P WITH BUILT-IN ERASE, MOUNTED ON
BRACKET £1.20.

SPECIAL OFFER: ZN414 RADIO CHIPS 75p. LM380 80p.

METERS: 200 MICRO AMP MIN. LEVEL METERS 75p. GRUNDIG IMA BATT.
LEVEL METERS 40 x 40mm £1.10. STEREO TUNING METERS 100 MICROAMP
PER MOVEMENT £2.75.

30 TURN DIAL MECHANISMS WITH LOCKING ARM, ALUMINIUM DIAL
SCALED 0-100. WINDOW SCALED 0-30, 32mm DIAMETER, 1/4" SPINDLE NEW
£1.75.

TRANSDUCERS: ULTRASONIC MADE BY MURATA 40KHz £2.95 PAIR.
(15mm DIAM).

SWITCHES: MIN TOGGLE SPST 8 x 5 x 7mm 45p. DPDT 8 x 7 x 7mm 50p.
DPDT CENTRE OFF 12 x 11 x 9mm 75p. MIN. PUSH TO MAKE OR PUSH TO
BREAK 16 x 6mm 15p EACH TYPE. 10 amp ROCKER SWITCHES SPST 12p.
SLIDER SWITCHES: DPDT MIN. 12p. DPDT C/OFF 20p. 4P2W 20p. MICRO
SWITCHES: STANDARD SIZE ROLLER ACTION 15p. MIN. 13 x 10 x 4mm 20p.
PLESSEY WINKLER SWITCHES, 1 POLE 30 WAY 2 BANK ADJUSTABLE STOP
75p.

PRECISION CAPACITORS
0.1mfd 63V 1% polycarbonate...25p
3.3mfd 1% 160VDC, poly...20p

ROSS SIREN ALARMS, operate on 6VDC...85p

200PF twin gang solid dielectric VARIABLE
CONDENSERS, 1/4" spindle...35p

10MFD 600VDC BLOCK PAPER CAPS, new...65p
EARPIECES, 8 Ohm with 2, 5 or 3.5mm plug...14p. Crystal 3.5mm plug...32p
Russian type, 3mm plug...25p

MICRO SWITCHES
Standard size, SPCO roller operated...15p
Heavy duty, 15 amps, button operated,
SPCO, 65 x 15 x 15mm...25p

JUMPER TEST LEAD SETS
10 leads with insulated croc clips each end, different colours...80p

AUDIO LEADS
2 Phono plugs to open end, 2 mtrs, twin screened...20p
Phono plug to 2 croc clips, 2 mtrs single screened...25p

STEREO HEADPHONE LEAD
Black, curly, 10' approx with stereo jack plug...50p
741S (wide bandwidth) 8-pin DIL...35p

TIL305 ALPHA NUMERICAL DISPLAYS
full spec with data sheet...£2.50

TAPE HEAD DEMAGNETISERS, 240 VAC with on/off switch...£2.00

TELEPHONE PICK UP COIL, suction type with lead
and 3.5mm plug...50p

SQUARE PANEL METER, 100 microamp FSD, 90 degree right angled
movement, 4" square (depth 2"), arbitrary marked scale...£2

MODEL MAKERS GEAR SETS
1 pinion, 5 nylon gears, 2 racks, shafting and model motor...£1.75

PIEZOELECTRIC GAS IGNITERS...£2.25

AMPLIFIERS
OTL410 10 watt module into 8 Ohms mono, 28VDC max...£4.65
555S stereo amplifier module, 3 watts output into 8 Ohms, 12VDC...£3.35
I.C. EXTRACTOR TOOLS...32p

TERMS: CASH WITH ORDER (OR OFFICIAL ORDER FROM COLLEGES ETC.)

POSTAGE 30p. OVERSEAS POST AT COST. V.A.T. INCLUDED IN ALL PRICES. S.A.E. FOR LISTS

PROGRESSIVE RADIO

31 CHEAPSIDE, LIVERPOOL 2.

TEL. 051-236 0982



THIS is the Catalogue you need to solve your component buying problems!



Many people have called it "the finest components catalogue yet published." Others call it "the electronic constructor's Bible." Whatever you call it, at £1.40 including packing and postage, the Home Radio Components catalogue is a wonderful bargain. Just look at these features...

- About 5,000 items clearly listed and indexed
 - Nearly 2,000 illustrations
 - Over 200 A-4 size pages, bound in full-colour cover
 - Bargain List of unrepeatable offers included free
 - Catalogue contains details of simple Credit Scheme
- Send the coupon today with cheque or P.O. for £1.40*

Please write your Name and Address in block capitals

NAME _____

ADDRESS _____



POST THIS COUPON
with cheque
or p.o. for
£1.40

HOME RADIO (Components) LTD., Dept. RC
234-240 London Road, Mitcham, Surrey CR4 3HD
Regd. No. 912966, London

HOME RADIO (Components) LTD. Dept. RC, 234-240 London Road, Mitcham, CR4 3HD. Phone: 01-648 8422

Electronics for nuts...

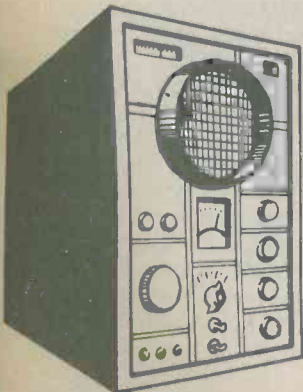

We take you step by step through all the fundamentals of electronics and show you how easily the subject can be mastered using our unique Lerna-Kit course.

- (1) Build an oscilloscope.
- (2) Read, draw and understand circuit diagrams.
- (3) Carry out over 40 experiments on basic electronic circuits and see how they work.

Electronics for hams.

Learn how to become a radio-amateur in contact with the whole world. We give skilled preparation for the G.P.O. licence.

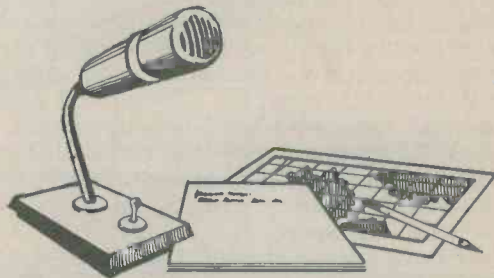

Brochure without obligation to:

British National Radio & Electronic School

P.O. Box 156, Jersey, Channel Islands.

NAME _____

ADDRESS _____

Free!

REC6

Block caps please

REGENERATIVE

The regenerative v.h.f. receiver is assembled in a ready-made case, with a consequent easing of constructional difficulties



By
R. A. Penfold

This simple receiver uses three transistors (including one f.e.t.) and provides full coverage of the normal 88 to 108MHz f.m. broadcast band. The set is completely self-contained as it incorporates a 9 volt battery supply and a telescopic aerial. The output is intended to feed a crystal earphone, but in practice it seems to work into any normal type of headphones perfectly satisfactorily.

The circuit is rather unusual in that it uses a regenerative detector which demodulates the received f.m. signal using slope detection. While it is possible to resolve quite weak stations with this receiver, it is only really intended for use in areas where f.m. reception is reasonably good. Adjustment of the set is then not too critical, and a high signal-to-noise ratio with good volume should be obtained. With weak stations it is rather difficult to get optimum results and what are normally only slight hand-capacitance effects become considerably more apparent.

The output quality of the set is very acceptable, and is better than that which is normally produced by a simple a.m. receiver, or by more complicated ones for that matter. This is due to the relatively wide bandwidth which can be used at v.h.f., and which enables a good treble response to be obtained. Also, except under exceptional conditions, reception will be of a fairly local nature and so interference from foreign stations is virtually non-existent. On the deficit side, it is obviously impossible to receive foreign stations on a receiver such as this.

CIRCUIT DETAILS

Fig. 1 shows the complete circuit diagram of the receiver. The aerial is coupled to the detector stage by C1, this capacitor being needed to reduce the loading effect of the aerial on the detector. Without this low value series capacitance the detector would be so heavily damped that it would be prevented from functioning at all.

TR1 is in the detector stage and is connected in the common gate Colpitts oscillator mode, with feedback being provided by C12. The operating frequency of the circuit is determined by the tuned circuit given by L1, C11 and VC1. The last component is the tuning capacitor of the receiver. L2 is an r.f. choke which ensures that there is a fairly high impedance at v.h.f. in the source circuit, whilst maintaining a low impedance at audio frequencies. R1 is the source bias resistor as well as the source load, and C4 bypasses this at v.h.f. The audio output is developed across R1. C2 and C3 are decoupling capacitors.

Although, as was just stated, the detector transistor is connected in the Colpitts oscillator mode, the circuit is adjusted in practice such that there is just not quite enough feedback to cause oscillation. This is normal practice with a regenerative a.m. detector, and the feedback level causes the circuit to offer maximum gain and selectivity. In consequence the tuning response curve of the receiver features a sharp peak with steeply falling skirts on either side. When a frequency modulated signal is

V.H.F. RECEIVER

Employing slope detection, this 3-transistor f.m. radio requires no alignment.

applied to one of these tuning response skirts the result is a detected signal whose amplitude varies with the frequency modulation. The closer the detector is brought to the oscillation point the greater is the detected a.f. output for a given frequency modulated signal. Since the background noise level does not vary greatly with different levels of regeneration, there is an increase also in signal-to-noise ratio. The linearity of the detector is found, in addition, to be at its best when it is ad-

justed just below the threshold of oscillation.

VR1 provides the regeneration control by varying the supply voltage applied to the drain of TR1, and hence the gain offered by this transistor. It can therefore be adjusted to a point where the gain of TR1 is just insufficient to cause oscillation. This is a more convenient method of regeneration control than would be given by varying the value of the feedback capacitor, C12, and the control is in practice smooth and relatively easy to set up.

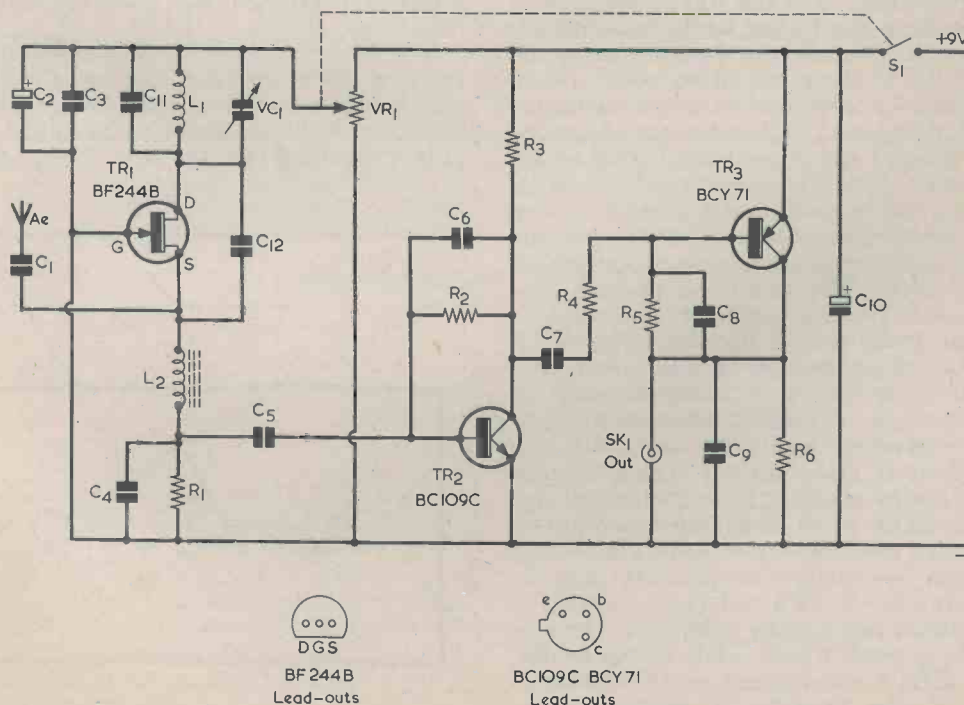

Fig. 1. The circuit of the regenerative v.h.f. receiver. The use of slope detection makes this a very simple receiver which requires no alignment

COMPONENTS

Resistors

(All fixed values $\frac{1}{4}$ watt 10%)

- R1 1k Ω
- R2 1.8M Ω
- R3 5.6k Ω
- R4 1k Ω
- R5 1.2M Ω
- R6 4.7k Ω
- VR1 5k Ω potentiometer, log, with switch S1

Capacitors

- C1 3.9pF ceramic
- C2 10 μ F electrolytic, 10V. Wkg.
- C3 0.022 μ F disc ceramic
- C4 0.01 μ F disc ceramic
- C5 0.22 μ F type C280 (Mullard)
- C6 330pF ceramic plate
- C7 0.22 μ F type C280 (Mullard)
- C8 270pF ceramic plate
- C9 0.047 μ F disc ceramic
- C10 100 μ F electrolytic, 10V. Wkg.
- C11 6.8pF polystyrene or silvered mica
- C12 6.8pF ceramic
- VC1 25pF variable, type C804 (Jackson)

Inductors

L1, L2 see text

Semiconductors

- TR1 BF244B
- TR2 BC109C
- TR3 BCY71

Switch

S1 s.p.s.t., part of VR1

Socket

SK1 3.5mm. jack socket

Miscellaneous

- Verobox type 65-2520J
- Telescopic aerial (see text)
- 2 control knobs
- Plain perforated s.r.b.p. board, 0.1in. matrix
- Iron dust core, 17 x 8mm. (see text)
- Enamelled copper wire, 0.9mm. dia. (20 s.w.g.)
- 9 volt battery type PP3 (Ever Ready)
- Battery connector
- Wire, solder, etc.

A.F. STAGES

TR2 and TR3 are both high gain low noise common emitter a.f. amplifiers, and they provide by far the majority of the receiver's overall gain. Both stages are quite conventional. C5 couples the a.f. signal across R1 to the base of the n.p.n. TR2, and C7 couples the output of TR2 to the base of the p.n.p. TR3.

It is important that both the a.f. stages have a reduced response at the higher audio frequencies, since the two transistors are both capable of operating at v.h.f. If any v.h.f. signal were to find its way into the a.f. section and be amplified there, the result would be instability and a loss of performance. The reduced response at the higher audio frequencies also provides de-emphasis, which counteracts the treble preemphasis present on the transmitted signal. The combined effect of pre-emphasis and de-emphasis is to give an improved signal-to-noise ratio. The reduction in high frequency response is effected by C6, R4, C8 and C9.

The receiver audio output is taken from TR3 collector by way of jack socket SK1. A direct connection without a series d.c. blocking capacitor is employed here, since a crystal earphone has an extremely high resistance and does not upset the voltage conditions at TR3 collector. The earphone is not affected by the standing direct voltage at the output socket. Even when magnetic headphones are used it is still unnecessary to have a blocking capacitor, as the headphones simply form a load, in parallel with R6, for TR3 collector.

C10 is the supply decoupling capacitor. The on-off switch, S1, is ganged with VR1. Power is obtained from a PP3 9 volt battery, and the current consumption of the receiver is approximately 3.5mA only. The battery will thus have quite a long life, even if the set is used frequently.

The BF244B specified for TR1 is available from several suppliers, including Electrovalue Limited.

BUILDING THE SET

The receiver is housed in a plastic Verobox type 65-2520J, which has dimensions of 150 by 80 by 50mm. The two controls and the 3.5mm. jack socket, SK1, are mounted on the lid of the case, which now becomes the front panel for this particular application. Details of the drilling required are given in Fig. 2. The diameter of the hole required for SK1 should be checked from the component itself.

The telescopic aerial is mounted vertically at the extreme left of the case, looking at the front of the set. As can be seen in the photograph of the interior, it is right against the plastic mounting pillars moulded into the case. The type employed

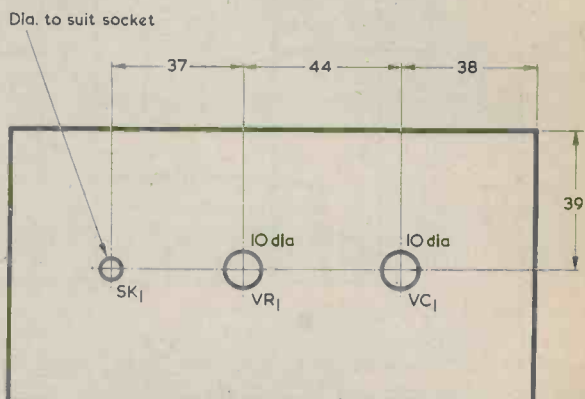
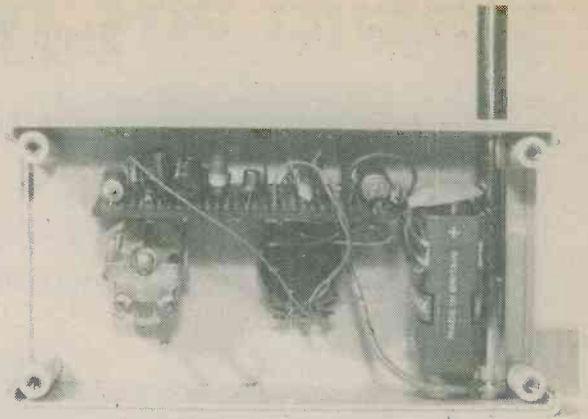

Fig. 2. Three holes are required in the front panel of the plastic case. These are positioned as shown here

in the prototype has an extended length of 975mm. and a hinged base section, and is available from Doram Electronics. A 9mm. diameter hole is drilled in what is now the top of the case, and a 4BA clear countersunk hole exactly below it in the case bottom. The body of the aerial passes through the 9mm. hole and it is secured at the bottom with a 4BA countersunk screw. A 4BA solder tag is fitted over this screw between the bottom of the aerial and the case inside surface, and connection to the aerial is made by way of this tag.



The battery is positioned between the end of the component panel and the telescopic aerial. A piece of foam plastic glued to the inside of the case rear is sufficient to keep it in place

COMPONENT PANEL

With the exception of C11, all the small components are assembled on a plain perforated s.r.b.p. panel of 0.1in. matrix and having 31 by 13 holes. The component layout and the underside wiring on this panel are illustrated in Fig. 3.

First, the panel has to be carefully cut out from a

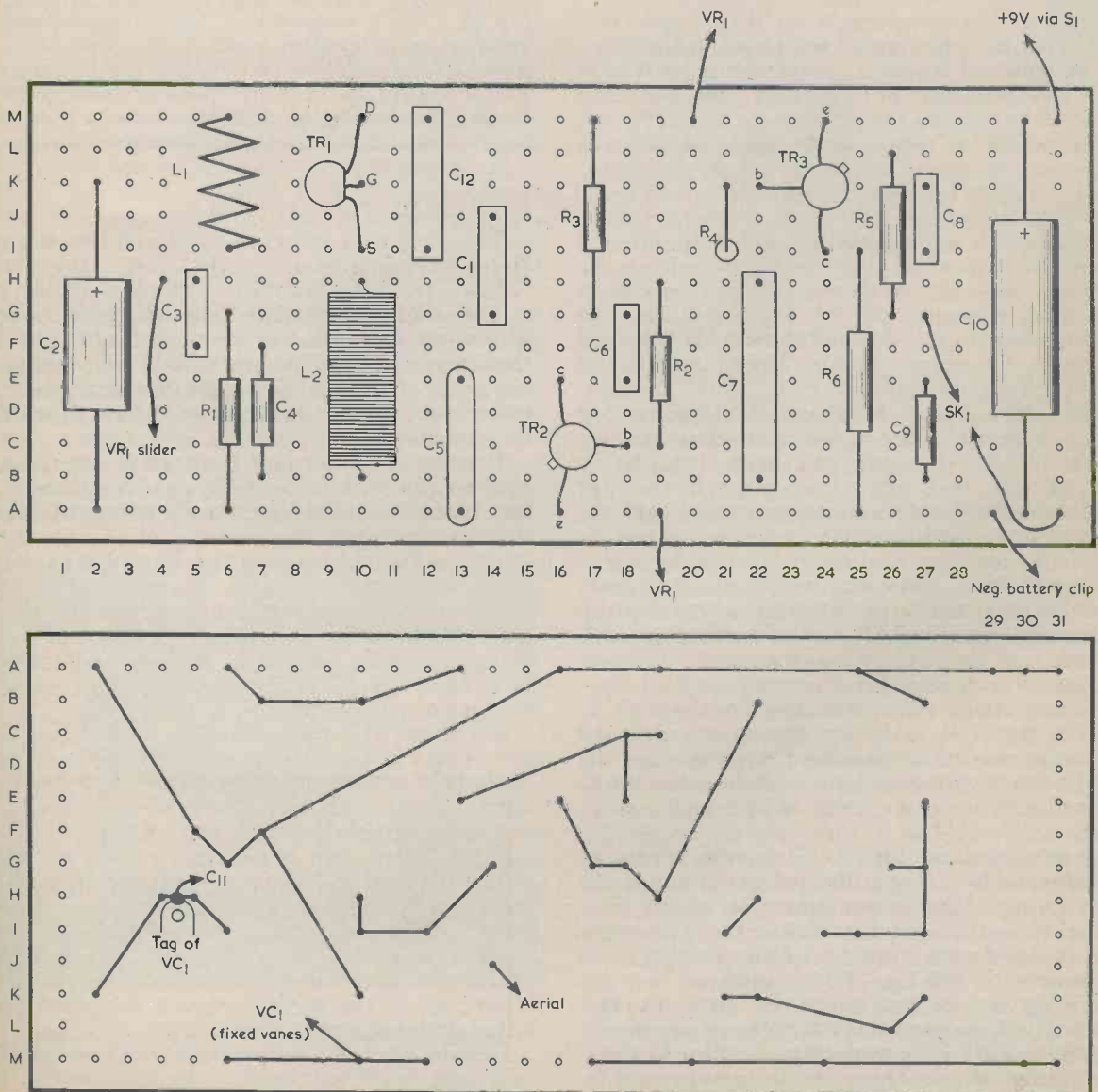
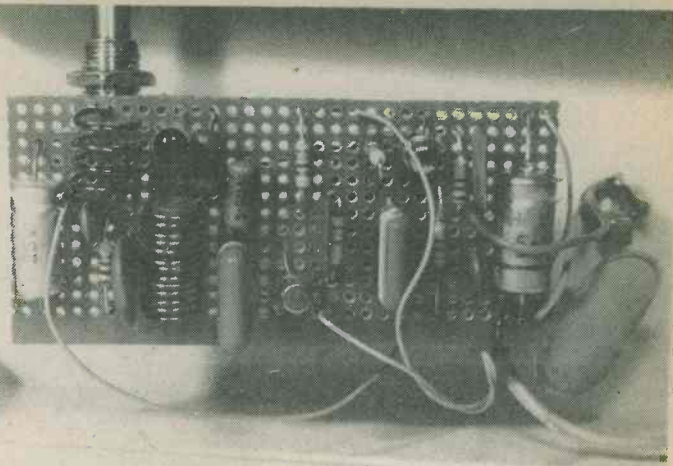

Fig. 3. Wiring of the components on the perforated s.r.b.p. panel

The perforated s.r.b.p. panel with components mounted and external leads attached



larger piece. The components are then fitted, their leads being bent flat under the panel so that they may be soldered together in the wiring pattern of Fig. 3. In some cases the component lead-outs may be too short for the required connections, whereupon tinned copper wire of around 22 s.w.g. can be used to extend any wires where necessary.

Both coils are home-made and are wound using enamelled copper wire of 0.9mm. diameter (about 20 s.w.g.). L1 is self-supporting and is wound on a temporary former of $\frac{1}{8}$ in. diameter such as the shank of a twist drill of this size. It has precisely 4 turns equally spaced and its length is 0.4in. The lead-out wires project downwards and are trimmed to a length of about 5 to 10mm. The enamel insulation is then scraped off and the lead-outs are tinned with solder. These operations should be carried out before the coil is removed from its temporary former. When the coil has been completely prepared, its lead-outs pass through the appropriate holes in the component panel and are connected into circuit.

L2 is wound on a dust iron core having a diameter of 8mm. and a length of 17mm., this component being available as "Dust Core type 8" from Maplin Electronic Supplies. The winding consists of 13 turns of the same 0.9mm. enamelled copper wire wound in a single layer around the dust core; these turns will cover most if not all of the core. As with L1, the wire ends are bent down, scraped clean and tinned, before being passed through the holes in the component panel. L2 is not a tuned winding, and its inductance is not particularly critical.

The moving vanes tag of VC1 is soldered to the panel underside wiring at the position indicated in Fig. 3, using a generous amount of solder. This joint provides the actual mounting for the component panel and causes it to be held in position when VC1 is fitted in the case. C11 is soldered between the moving vane tag and one of the fixed vane tags of VC1. The few remaining connections external to the panel may next be completed, employing flexible insulated wires. These connections should be fairly short and direct, as long leads trailing around in the case could cause hand-capacitance effects and may also affect performance in other ways. The lead from hole A19 connects to the track

tag of VR1 corresponding to full anti-clockwise rotation of its control knob. If the lead from the panel to the negative terminal of the battery connector is kept fairly short, this will assist in maintaining the battery in position between the end of the board and the telescopic aerial.

USING THE SET

The set has purposely been designed to cover somewhat more than the normal f.m. Band II so that stray capacitances and small errors in the construction of L1 will not result in part of the band being lost from the coverage of the set. Therefore, no alignment of any kind is necessary.

In order to obtain good results it is essential that VR1 be adjusted properly. By gradually advancing this control while adjusting the tuning control it should eventually be possible to receive a few stations. Further advancing VR1 should result in an increase in quality and volume, but care must be taken not to adjust the detector beyond the threshold of oscillation. This will result in signals being unintelligible, with the set radiating interference which could upset reception on other f.m. receivers nearby.

For those who are unfamiliar with slope detection of an f.m. signal, it should perhaps be explained that the receiver is not tuned to the centre of the signal's bandwidth, as it would be for normal a.m. or f.m. reception. Instead, the tuning is adjusted just off-centre, and it does not matter on which side of the centre the tuning is off-set. In practice, the effect is not excessively noticeable as there is quite a wide range of tuning settings which will produce a satisfactory output with any given signal, and there is only an extremely narrow range of settings at the centre where a completely distorted audio signal is given.

In order to obtain best results it will probably be necessary to tilt the aerial at 45 degrees. Also, the strength of f.m. broadcast signals often varies considerably from one part of a room to another, and it might be necessary to change the position of the set itself in order to obtain optimum reception. ■

NEW REPLACEMENT FOR QUARTZ

By Michael Lorant

High Q frequency control crystals are now being produced in lithium tantalate

A man-made crystal has become the first practical alternative to quartz for use in communications equipment engineering. The crystal, lithium tantalate, has been custom designed by Bell Systems scientists in U.S.A., and is now being produced at the Merrimack Valley Works of the Western Electric Company, manufacturing and supply unit of Bell Systems. Usage of lithium tantalate is expected to require a production level approaching the present in-house production level for quartz crystal units.

PIEZOELECTRIC

Lithium tantalate has the piezoelectric property of converting mechanical pressure into electric energy and vice versa. In the first planned application of the new material, a frequency-selective filter assembly having two lithium tantalate crystals and five other components will replace an equivalent quartz filter circuit which uses four quartz crystals and fourteen other components.

The development of lithium tantalate has required a background of research and engineering to provide an understanding of the properties of the material, optimum methods of growing and processing it and the circuit designs in which it can best be used.

Lithium tantalate has to be grown at high temperature from a melt of lithium oxide and tantalum pentoxide. The crystal boule, about three in-

ches by three-quarters of an inch in size, is cut into small rod-shaped crystals. Many individual experiments were required to learn more about the properties of lithium tantalate, including how to handle it, polish it, control its qualities and cut it into device-size crystals.



Here, Albert A. Ballam holds a lithium tantalate crystal with David W. Rudd looking on. Lithium tantalate crystals have Q factors which enable them to supersede traditional quartz crystal units

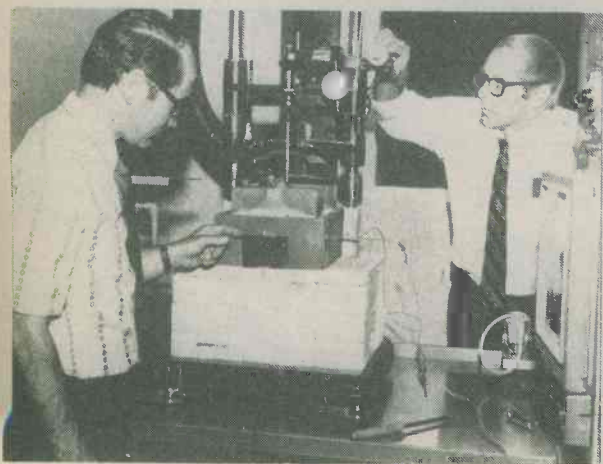

David W. Rudd of Western Electric's Quartz Crystal Unit Design and Engineering Department, and Albert A. Ballam of Bell Systems' Crystal Chemistry Research Department, developers of lithium tantalate, adjust the crystal pulling machine in which the new man-made crystals are grown

The communications industry has a high demand for precise filters and oscillators for frequency selection, rejection and control, this demand largely arising from the economic need to multiplex many information-carrying signals into a single channel. In Bell Systems equipment, quartz crystal resonators are widely used to provide the precise frequency-sensitive elements in oscillators, inductance-capacitance (LC) filter circuits and monolithic filters.

Although quartz occurs in nature, most quartz for commercial use is produced synthetically to ensure a dependable quality and supply of material. Synthetic quartz, also a Bell Systems development, is produced by the hydrothermal process, in which it is crystallised from a water solution at temperatures as high as 1,300°F, and at pressures up to 50,000 pounds per square inch.

Lithium tantalate, like some grades of quartz, has a low temperature coefficient of frequency. This means that its frequency of resonance is relatively unaffected by temperature changes in its environment. Lithium tantalate also exhibits a low impedance, a high Q, minimum regression to unwanted modes of oscillation, good machinability, low water solubility and an acceptable degree of hardness. ■

RECORDING ROLE IN "STAR WARS"

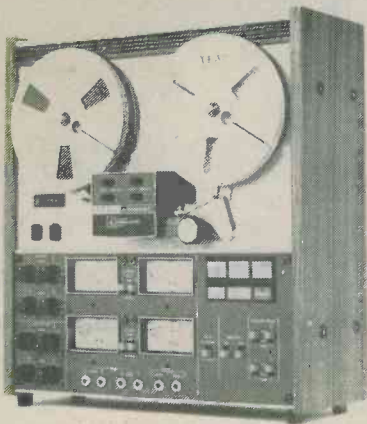

TEAC equipment played a major recording role in the production of "Star Wars", the classic space fantasy that has captured the imagination of the American public and is well on its way to becoming the most successful motion picture ever made.

All the special dialogue and sound effects were recorded and mixed on TEAC equipment under the direction of Ben Burtt. He used an A-7300 and a 2300 open reel deck with a 2340 four-channel open reel deck and a TEAC Tascam Model 5 mixer to create the sound effects for the galactic languages and creature sounds, planetary vehicles, robots, weapons, and starship battle scenes in space.

The final elaborate stereo sound track was mixed at Samuel Goldwyn Studios in Los Angeles using Dolby noise reduction.

"Star Wars" is a Lucasfilm Ltd. Production, written and directed by George Lucas. He points out that the special photographic work involved as many as 75 people working on two full shifts to execute the 360 separate special effects shots in the film.

AWARD TO BLIND RADIO AMATEUR

Mr. Ted John of Wallasey, who lost his sight on service with the Royal Navy in the Second World War, has been honoured for his service to war-blinded radio amateurs. His award, a two feet tall silver cup, was presented to him at the 2nd Annual General Meeting of St. Dunstan's Amateur Radio Society held at Ian Fraser House, Ovingdean, near Brighton.

The cup was given to St. Dunstan's by friends of the late Wally Wardrop, whose contribution to disabled and handicapped radio amateurs was considerable. In its turn, the St. Dunstan's Amateur Radio Society presents the award to the member

whose contribution and participation in the club is deemed to have been outstanding. Because of its size, the cup will remain at Ian Fraser House and Ted has an inscribed shield which he will keep.

Ted John, who works for the Merseyside Police, had already lost his sight when he obtained his transmitting licence, G3SEJ, in 1959, and he is a member of the Wirral Amateur Radio Club.

Nearly thirty licensed amateurs, and short wave listeners — including one lady of 90! — meet three times a year at Ian Fraser House. St. Dunstan's is, of course, the organisation which looks after men and women blinded in the services.

ELECTRONIC DIGITAL STOPWATCH HAS BUILT-IN CALCULATOR

ST-1 is a new type of one-tenth second stopwatch from Casio Electronics Co. It has four timing modes: standard stop/start with automatic reset to zero at every start; time-out or net timing where each restart carries on from the previous stop time; normal lap timing with each stop indicating the total time elapsed from original start; and split lap timing where each stop gives an indication of time elapsed since the preceding stop.

In addition Casio ST-1 has a totaliser. In standard stop timing it tells you of the total of, say, a series of heats (from which an average can be calculated on the same machine). In the time-out mode it can be used to indicate time lost during stoppages. And in split timing, it adds the splits to give an overall time.

As an extra, the ST-1 is also a calculator. One that can add, subtract, multiply and divide — both in ordinary decimal arithmetic and in hours, minutes and seconds. It has an independent memory and handles percentages and square roots.

Timing capacity is one-tenth of a second short of ten hours, calculation capacity eight digits, or one second short of 100 hours.

Measuring approximately 5 x 3 x 1 inches and weighing under 5 ounces complete with its AA size battery, Casio ST-1 sits neatly in the hand. Supplied with a security wrist strap, this versatile little instrument has a recommended retail price of only £29.95.



COMMENT

THE ULTIMATE IN TAPE RECORDERS?

The BBC and the 3M Company, of St Paul, Minnesota, U.S.A., have collaborated in the development of a digital audio recording system which promises to revolutionise professional sound recording. The use of digital techniques derived from computer technology has resulted in a system which is virtually distortionless and noise free — a performance unattainable with conventional analogue techniques.

The system is the result of research conducted by the BBC and 3M. The BBC has pioneered the use of digital techniques. The 3M Company has been a pioneer in the US in the development of magnetic tapes for computer, video and audio applications and is a leading manufacturer of professional audio equipment and tape. This technological achievement is particularly significant because earlier attempts at digital audio recording required huge quantities of magnetic tape and too many recording tracks.

The advantages of the new system include the absence of tape noise, modulation noise, distortion and flutter. The highest grade of ordinary (analogue) recording system now available has a signal-to-noise ratio of some 68dB. This can be improved only by expensive techniques which entail some loss of fidelity. Figures released by 3M show that the new digital system is achieving better than 90dB, that is it can handle at least a greater range of sound intensity.

CABLE STRIPPER

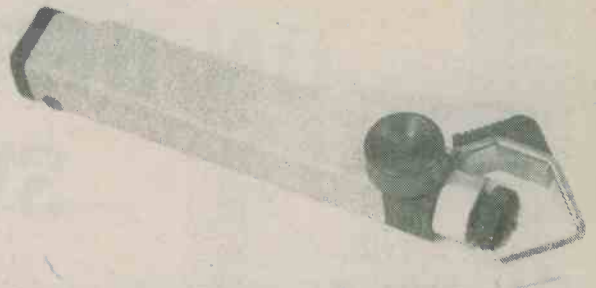

The photograph shows the new MK02 cable stripping tool which has been developed by AB Engineering Co. from their well established range of hand tools and cable strippers. The new tool has an additional facility for longitudinal slitting of power cables.

Suitable for all sizes of round cable from 4.5 to 28.5mm. diameter, the MK02 features an adjustable cutting blade which can be set by turning a knurled screw to match the thickness of insulation to be stripped. The cable is retained by a spring loaded gripping clamp, and simple rotation of the tool round the cable cuts cleanly through the insulation. The cutting blade is then turned through 90 degrees by depressing a knob on the side of the tool, this allowing the insulation to be cut along its length and simply peeled away from the core.

Further details can be obtained from AB Engineering Co., Apem Works, St. Albans Road, Watford, WD2 4AN.

FRESH BOOK ON MICROWAVES

The Microwave Division of Marconi Instruments Ltd, has recently published a book entitled 'Experimental Microwaves', by A. W. Cross. Aimed at HNC students, it avoids a highly theoretical treatment and concentrates on experimental techniques for measuring phenomena in waveguides.

The book begins with a fundamental description of what is happening in a wave-guide, including basic theory, but mathematics is kept to a minimum. The second part covers the purpose and operation of each instrument on the test bench and is followed by a series of experiments which can be performed to demonstrate the various measuring techniques. The final section contains logarithmic and other tables.

'Experimental Microwaves' is a 147 page large format book with many diagrams and tables. Copies, price £8.50, are available from the Publicity Department of Marconi Instruments, Longacres, St. Albans, Herts, AL4 0JN.

EVENT FOR THE NEW BANK HOLIDAY

Frank Osborn, G2CV0, who is Town Mayor of Mersea, Mersea Island, Essex, and also a Vice President of the Mersea Island Museum, is, with the help of members of the Colchester Radio Club, setting up a station within the museum covering the new Bank Holiday weekend April 29th, 30th and May 1st.

Any readers wishing to visit the station would be very welcome. The museum is adjacent to West Mersea Church, is close to the beach, and there is free parking near at hand.

RADIO 3 EXCLUSIVE

The Test and County Cricket Board have agreed terms with the BBC on a new contract, giving BBC Radio exclusive 'live' coverage of cricket for the next three years.



"No, Mrs. Scroggins, it's not convenient for a Brain Washing just now!"

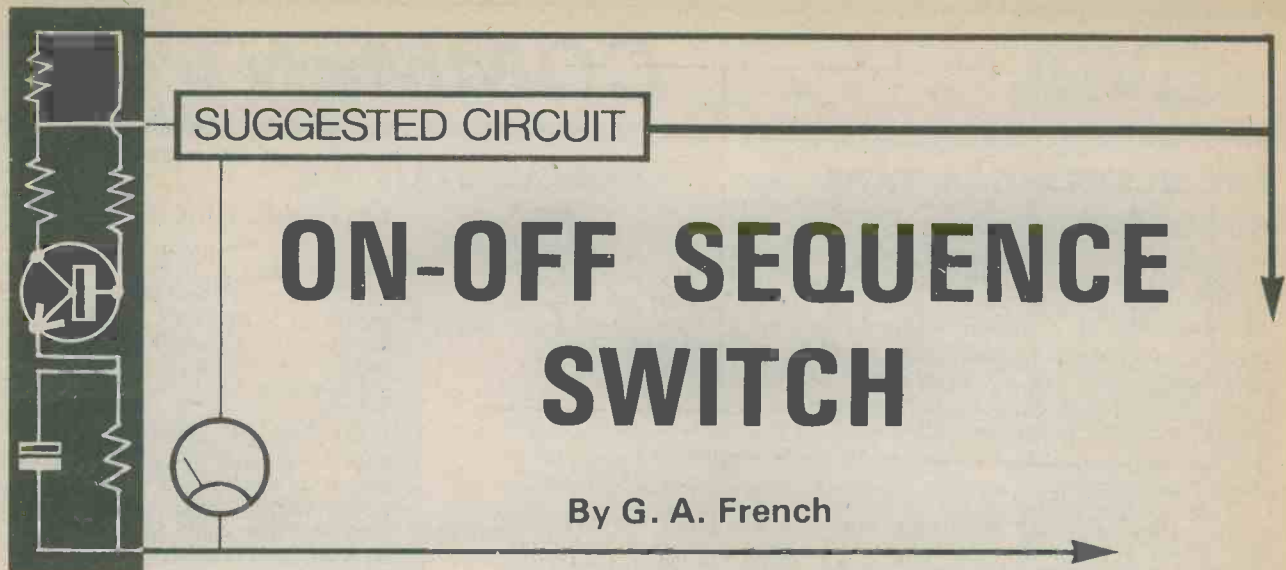

One of the simplest latching circuits incorporating discrete transistors is that shown in Fig. 1. Each transistor is a silicon type, which means that bias current can only flow into its base to turn the transistor on when the base-emitter potential is about 0.6 volt. When the transistor is turned on close to saturation the collector-emitter voltage is typically about 0.1 volt, and in practice may be anywhere between nearly zero and 0.2 volt.

Let us assume that TR1 is on. In this condition its collector is 0.2 volt or less positive of the negative rail, whereupon base current cannot flow into TR2 via R2. TR2 is therefore turned off. It passes no collector current and base current can flow into TR1 via R4 and R3. If on the other hand it is TR2 which is on, its collector is at 0.2 volt or less positive of the negative rail and this prevents base current flowing into TR1 by way of R3. TR2 is then held turned on by the base current flowing through R1 and R2.

After switch-on either TR1 or TR2 may turn on in random manner, with the transistor having

the higher gain probably being that which is turned on more frequently. The transistor which is turned on can be turned off by momentarily short-circuiting its base to the negative rail. The other transistor will then turn on and stay on. The circuit is stable and remains latched with either transistor on.

SEQUENCE SWITCH

By the addition of a few components it is possible to employ the circuit as an on-off sequence switch which changes state after each closure of the contacts of a push-button. The modified circuit is shown in Fig. 2. In this diagram C1 is a plastic foil capacitor, either polyester or polycarbonate, and is not electrolytic. For the time being we shall ignore the presence of R6 and C2.

Let us start an examination of the circuit when, with S2 closed and the 9 volt supply applied, TR1 is on and TR2 is off. C1 is charged, via R5, to the same low potential as that on TR1 collector. When push-button S1 is pressed, its contacts

close and cause the low voltage on the upper plate of C1 to be applied to the base of TR1. Since this voltage is well below 0.6 volt above the negative rail, TR1 at once turns off and TR2 turns on. The circuit remains completely stable under these conditions, because the upper plate of the capacitor couples via R3 to the low voltage which is now present at the collector of TR2. Because R3 is one-hundredth the value of R5, the voltage across the capacitor is only fractionally higher than that at TR2 collector despite the fact that R5 now couples to a relatively high voltage (of about 6 volts) at the junction of R1 and R2.

When S1 is released the circuit stays in the same condition, but C1 now charges, via R5, to the voltage at the junction of R1 and R2.

If S1 is pressed again the high voltage which is now present on the upper plate of C1 is applied to the base of TR1, causing it to turn on abruptly with, in consequence, TR2 turning off. Again, the circuit is stable in this condition whilst the button is pressed because C1 is maintained charged to 0.6 volt by way of the current flowing into TR1 base via R4 and R3. When S1 is released, C1 is disconnected from the base of TR1 and C1 discharges, via R5, to reach the low voltage at TR1 collector.

Should S1 be pressed again, the base of TR1 will be taken to this low potential, TR1 will turn off, and the first switching operation described earlier will once more take place.

Thus, pressing S1 first turns TR1 off and TR2 on, whilst the second closure of its contacts turns TR1 on and TR2 off. The third operation of S1 will turn TR1 off again, and the circuit continues to function successively in this manner.

Fig. 1. A simple latch circuit incorporating two small silicon transistors. The circuit is stable with either transistor turned on and the other turned off

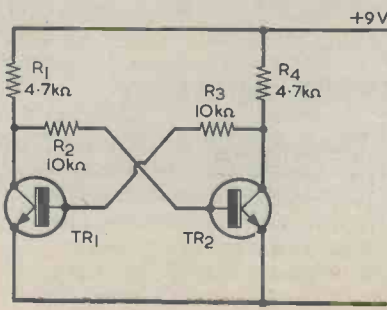

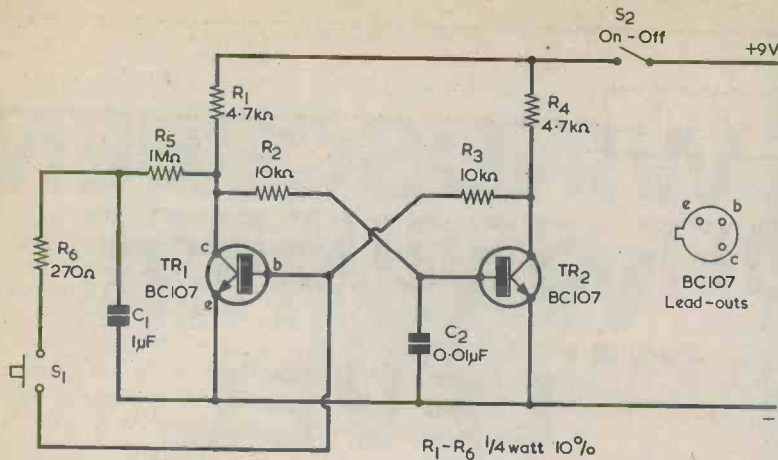

Fig. 2. Adding two resistors, a capacitor and a push-button allows the circuit to function as a sequence switch. The transistors change state each time the push-button is pressed

ASYMMETRIC OPERATION

The operation of the circuit is asymmetric in terms of time because the effective discharge of C1, when S1 is released after TR1 has turned on, is slower than the effective charge of C1 when S1 is released after TR1 has turned off. The terms "effective discharge" and "effective charge" here mean the amounts of discharge and charge which are necessary to allow C1 to initiate the following changeover of state when S1 is next pressed. As a result, it is necessary to wait longer before pressing the button when TR1 has turned off. However, both periods of time are considerably less than one second and the asymmetry will normally not even be noticed. There is, in practice, little point in complicating the very simple circuit of Fig. 2 by adding components which will remove the asymmetry.

We have not yet considered R6 or C2. R6 is merely a current limiting resistor, and it limits to about 22mA the initial current from C1 into the base of TR1 when S1 is pressed with TR1 turned off. The value of R6 is much lower than those of the

other resistors in the circuit and it has no effect on circuit operation.

The purpose of C2 is to ensure that TR2 is always the transistor which is turned off when the supply is applied. Its presence very slightly delays the rise in TR2 base voltage when S2 is closed, and it thereby allows TR1 to be the transistor which turns on first. C2 is fully effective when the supply is turned on abruptly, as with the on-off switch of Fig. 2, but it may be less effective if the supply voltage rises at a much slower level at switch-on, as can occur if the 9 volts is provided by a mains power supply having a large value of reservoir and smoothing capacitance following the rectifier circuit. In this instance, C2 can control conditions after switch-on if its value is increased but, should its value be raised significantly higher than some 0.02μF, it may start to upset the sequential action given by pressing S1. Thus, the circuit may not be suitable for applications in which the supply voltage, after switching on, rises only slowly to its full value.

If it is unimportant whether either TR1 or TR2 is off after switch-on, then C2 can be omitted

and the circuit can be powered by any type of supply offering 9 volts. The circuit will function, incidentally, at supply voltages well below 9 volts and down to 6 volts or less. The current drawn from a 9 volt supply is of the order of 2.5mA.

EXTERNAL CIRCUIT

The on-off sequence switch will normally be required to control an external circuit, and in quite a few instances where only low currents are involved it may be possible to simply work from the voltage which is present at the collector of TR1 or TR2.

Where high currents are to be controlled an added transistor operating a relay can be employed, and a suitable circuit is shown in Fig. 3. No current flows into the base of the added transistor when TR2 is turned on, and the relay is de-energised. When TR2 turns off, a current of around 0.4mA flows into the base of the added transistor via the series 10kΩ resistor, and the transistor then causes the relay to be energised. The usual diode is connected across the relay coil to prevent the appearance of a high back-e.m.f. when the relay de-energises, and this can be a 1N4002, as shown, or any other small silicon rectifier.

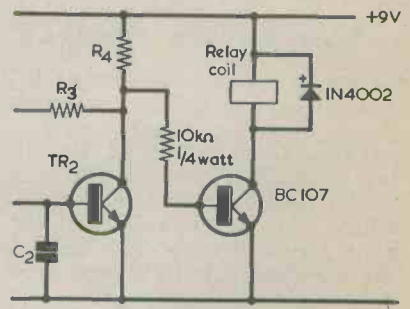

Fig. 3. An external circuit can be controlled by means of an added transistor and a relay

The relay can be any type having a coil resistance of 300Ω or more, and which is capable of energising reliably at a coil voltage somewhat below the supply voltage.

Mail Order Protection Scheme

The publishers of this magazine have given to the Director General of Fair Trading an undertaking to refund money sent by readers in response to mail order advertisements placed in this magazine by mail order traders who fail to supply goods or refund money and who have become the subject of liquidation or bankruptcy proceedings. These refunds are made voluntarily and are subject to proof that payment was made to the advertiser for goods ordered through an advertisement in this magazine. The arrangement does not apply to any failure to supply goods advertised in a catalogue or direct mail solicitation.

If a mail order trader fails, readers are advised to lodge a claim with the Advertisement Manager of this magazine within 3 months of the appearance of the advertisement.

For the purpose of this scheme mail order advertising is defined as:

"Direct response advertisements, display or postal bargains where cash has to be sent in advance of goods being delivered."

Classified and catalogue mail order advertising are excluded.

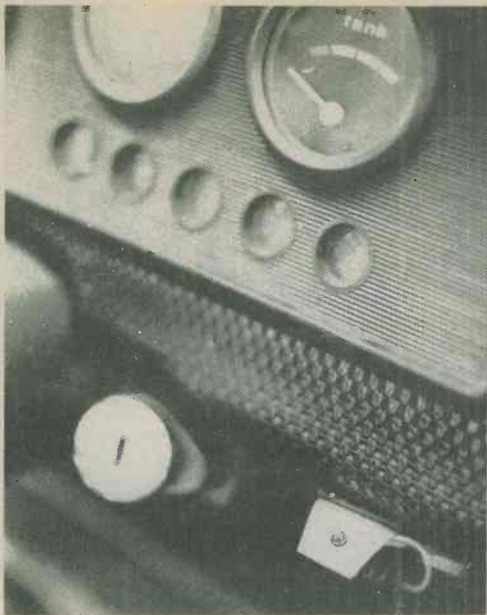

WINDSCREEN WASHER LEVEL MONITOR

Single i.c. CMOS circuit keeps constant check on windscreen washer water level

by J. H. Telford

This device was designed to ease the burden on the inveterate non-checker of car fluid levels, the driver who discovers his windscreen washer bottle empty half-way along the M1 or in the wilds of the Scottish Highlands. The main requirement is that the car should have a semi-rigid insulated washer bottle, such as are found on Minis and Cortinas. The car supply should be 12 volts nominal, and can be either negative or positive earth.

The circuit gives a two-fold warning of reduction in the water level of the car windscreen washer bottle. An l.e.d. glows steadily to indicate a drop of level below, say, half-full. Should the level be allowed to fall further the same l.e.d. will flash at a constant rate when the bottle is nearly empty. The unit, which takes approximately 40 to 50mA of current at maximum, may be switched via the ignition switch. The device will reset itself should the washer bottle be refilled.

NEGATIVE EARTH CIRCUIT

The level monitor circuit for a negative earth system is shown in Fig. 1. In this, IC1 is a CD4011 quad 2-input NAND gate, and it will be remembered that the output of a NAND gate is at logic 0 (negative) only when all its inputs are at logic 1 (positive). The NAND gate output is at logic 1 for all other input conditions. In the diagram the negative rail is shown above the positive supply rail. The negative rail corresponds to the potential of logic 0 whilst the lower positive rail corresponds to the potential of logic 1.

Gates 1 and 2 of the CD4011 form an astable multivibrator which, with the values specified for R1, R2, C1 and C2, has a rate of pulsing at about 2

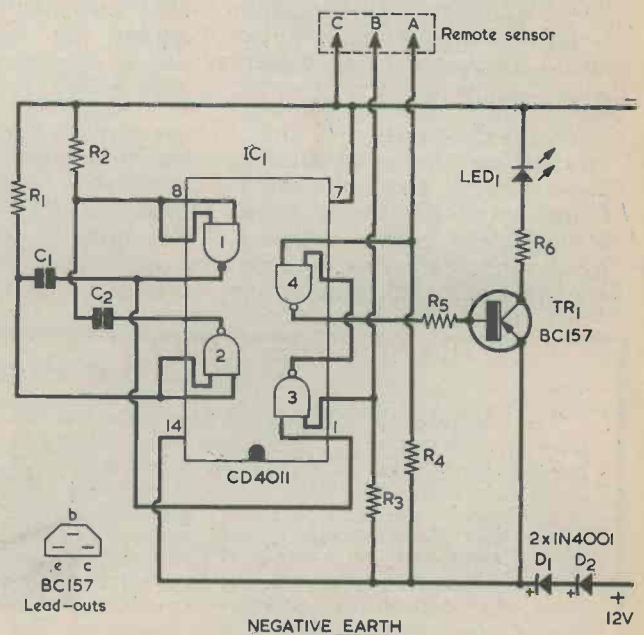

Fig. 1. The water level monitor circuit for use in cars having a negative earth

flashes per second. A faster flashing rate can be obtained by using $0.33\mu\text{F}$ capacitors for C1 and C2, and a slower flashing rate by using $0.68\mu\text{F}$ capacitors. The output of the multivibrator is applied to an input of gate 3. The multivibrator runs continuously as soon as the supply is applied.

Terminals A, B and C connect to the water level sensing probes, these being in actual contact with the water in the washer bottle. When the water is at an adequate level it completes the circuit between terminals C, B and A, causing one input of gate 3 and one input of gate 4 to be held negative at logic 0. Both gates therefore have a logic 1 (positive) at their output. The logic 1 at the output of gate 4 is passed via R5 to the base of TR1 whereupon, since this is a p.n.p. transistor, it remains cut off. In consequence it passes no collector current and the l.e.d. is not alight.

As the water is used its level falls until the circuit between terminals C and A is broken. The input from the sensor to gate 4 is then pulled by R4 to a logic 1. Since the other input of gate 4 is also at logic 1, its output falls to logic 0 (negative). This negative voltage causes base current to flow in TR1 via R5 and the transistor turns on, causing the l.e.d. to be lit.

When the water level falls further, towards the washer bottle being nearly empty, the circuit breaks between terminals C and B. R3 pulls the associated input of gate 3 to a logic 1, so that its output can fall to a logic 0 when its other input is also at logic 1. However, this other input is connected to the output of the multivibrator given by gates 1 and 2, and this output is changing continually from logic 0 to logic 1 as the multivibrator oscillates. Thus, the output of gate 3 is at logic 1 when the multivibrator output is at logic 0, and vice versa. This continuously changing output is fed into gate 4, the output of which correspondingly changes continually from logic 0 to logic 1 and back again. As a result, transistor TR1 is turned on and off at the multivibrator frequency and the l.e.d. flashes accordingly.

Refilling the washer bottle will first cause the flashing to stop and then, when there is sufficient water to complete the circuit between terminals C and A, cause the l.e.d. to extinguish.

COMPONENTS

The l.e.d. can be any 0.2in. red type with a maximum current rating of 50mA or more. Very nearly all small l.e.d.'s fall into this category, and a particularly suitable type is the red FLV117 available from Bi-Pak Semiconductors. TR1 must be a p.n.p. type, preferably the type specified which has adequate gain. R6 could be increased up to about 820Ω , to dim the l.e.d., but it was found that the value of 360Ω gives sufficient brightness to be seen

COMPONENTS

Resistors

(All $\frac{1}{4}$ watt 10% unless otherwise stated)

- R1 $1\text{M}\Omega$
- R2 $1\text{M}\Omega$
- R3 $1\text{M}\Omega$
- R4 $1\text{M}\Omega$
- R5 $8.2\text{k}\Omega$
- R6 360Ω $\frac{1}{4}$ watt

Capacitors

- C1 $0.47\mu\text{F}$ type C280 (Mullard)
- C2 $0.47\mu\text{F}$ type C280 (Mullard)

Semiconductors

- IC1 CD4011 (negative earth)
- CD4001 (positive earth)
- TR1 BC157 (negative earth)
- BC108 (positive earth)
- D1 1N4001
- D2 1N4001
- LED1 red l.e.d. (see text)

Miscellaneous

- Veroboard, 0.1in. matrix
- Aluminium sheet (for l.e.d. panel)
- 14-pin i.c. holder, d.i.l.
- 3 brass or stainless steel pins (see text)
- 4-way terminal block (see text)
- 6BA bolt, 1in., and nut
- Connecting wire, etc.

in daylight. A lower value for R6 is not recommended as it could destroy the l.e.d. by allowing too much current to pass. Diodes D1 and D2 give 1.2 volts extra protection to the i.c. by raising the safe supply voltage maximum to 16.2 volts. This point applies to the CD4011AE, with its maximum supply voltage rating of 15 volts. If a CD4011BE is employed, the diodes can be left out as the BE suffix indicates an operating voltage up to 18 volts recommended. CD4011BE i.c.'s are becoming more readily available, but check the actual type number of the i.c. itself before deciding whether or not to omit the diodes.

To avoid possible damage to the i.c., a 14-way i.c. holder is wired into the circuit. The i.c. is then plugged into this holder when all wiring is completed.

As will become apparent later, the probes connected to terminals A, B and C are in an environment where the insulating between them may be reduced by dirt, grease or moisture. Should this occur, the values of R3 and R4 may be too high to pull the appropriate gate inputs to a logic 1 when the water level falls. If this effect occurs or seems

The components are assembled on a piece of Veroboard measuring approximately 1in. by 5in.

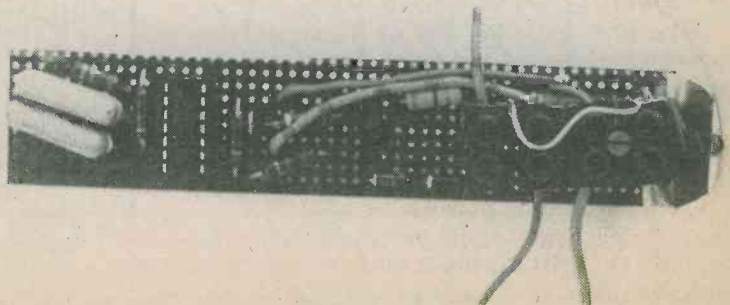

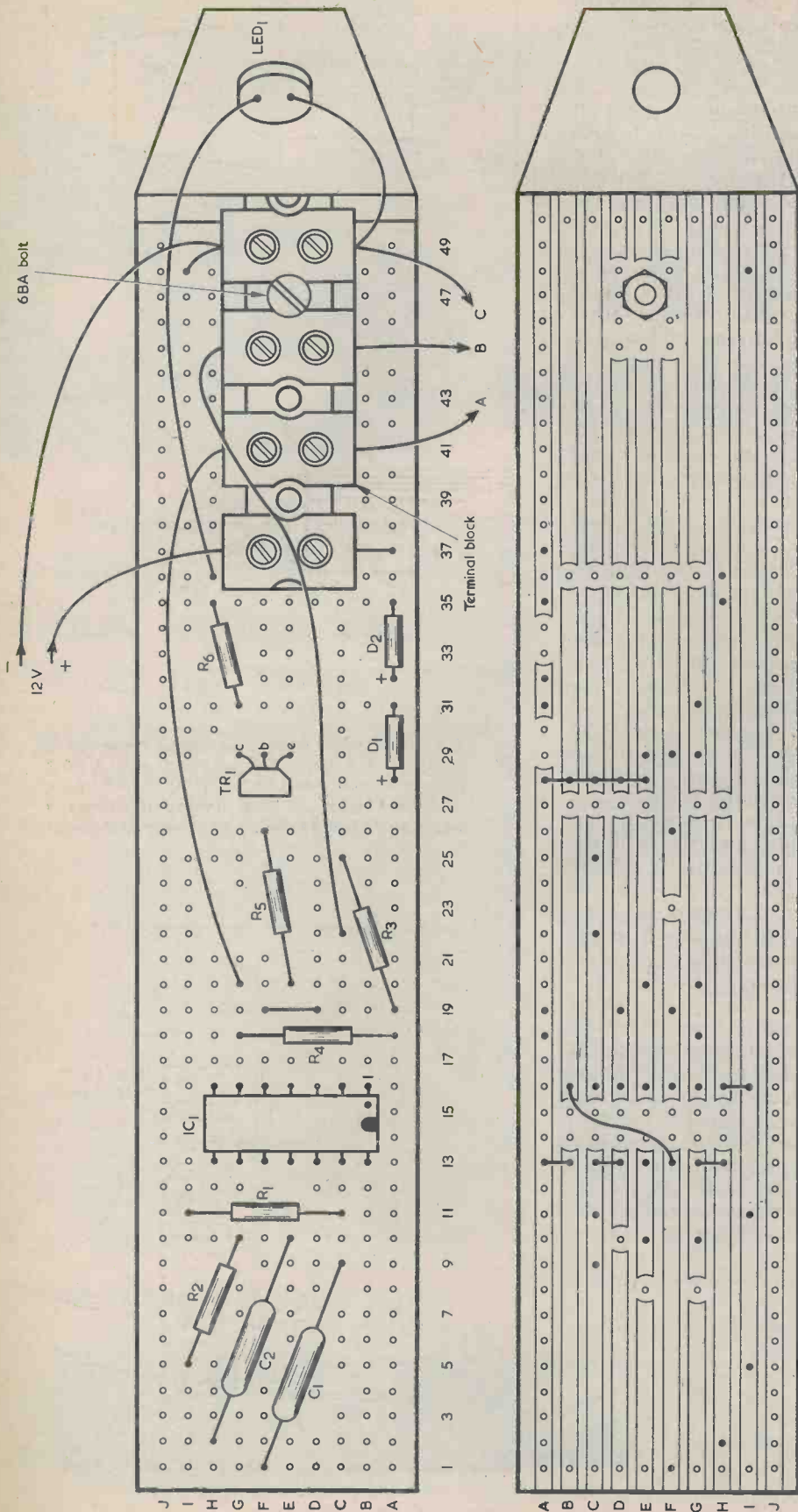

Fig. 2. Component and copper sides of the negative earth version Veroboard

possible the values of R3 and R4 may be reduced to 100k Ω . However, the author has experienced no trouble on this score with the prototype, and with R3 and R4 at the specified value of 1M Ω .

CONSTRUCTION

The electronics are assembled on a piece of 0.1in. Veroboard, the component and copper sides of which are illustrated in Fig. 2. This is for the negative earth version of the level monitor. Connections to the positive and negative supply inputs and to the sensor are made via a 4-way terminal block. The latter is a plastic block of the type which can be cut out from a longer length. It is secured to the Veroboard by a single 6BA bolt and nut, as indicated. (This bolt and nut are also used for the l.e.d. front panel and for fixing the board to the car dashboard.)

First make the cuts in the copper strips as indicated. In some places, as for example under the i.c., the copper is removed over an area of two holes or more instead of relying on the more conventional single hole breaks. This approach is not essential, but it ensures a high level of insulation across the breaks. The i.c. socket is next fitted, after which bridges between adjacent tracks are made on the copper side of the board. An insulated lead on the copper side also bridges together pins 1 and 10 of the i.c.

On the component side of the board, connecting wires, resistors, capacitors, diodes and the transistor are soldered, in that order, into place.

Next, make up the front plate for the l.e.d., as illustrated in Fig. 3(a). This can be made from aluminium sheet. The position shown for the 6BA clear hole is that applicable to the particular terminal strip employed by the author, and may vary slightly with other terminal strips. In consequence, the front plate may be passed under the terminal strip and the position of the hole marked up with its aid. Fig. 3(b) shows how the Veroboard assembly was mounted under the car dashboard, using the same 6BA screw and nut which secure the l.e.d. front plate and terminal block. In practice, the board will not be fitted in the car until later, and some constructors may prefer to use alternative fixing methods to that illustrated.

At the present stage of construction, secure the terminal strip, front plate and Veroboard together with the 6BA bolt and nut. Mount the l.e.d. in place with a dab of glue. The anode lead-out connecting to R6 may need to be extended. Be sure to connect the l.e.d. the correct way round by following the data on it, if available. If the lead-outs are not known, connect the l.e.d. experimentally to a 3 volt battery with a 1k Ω resistor in series with one of its leads. When the l.e.d. lights up, it is the anode lead-out which connects to the positive terminal of the battery.

Finally, fit the i.c. into its holder, making sure that it is correct way round.

SENSOR

Fig. 4 shows the construction of the sensor. The probe pins are fitted at the levels required for monitoring, and the wires from points A, B and C are taken to the terminal block on the Veroboard panel. The terminal block and pin assembly is fitted to the wall of the washer bottle by simply pushing the pins through the plastic. A rigid or

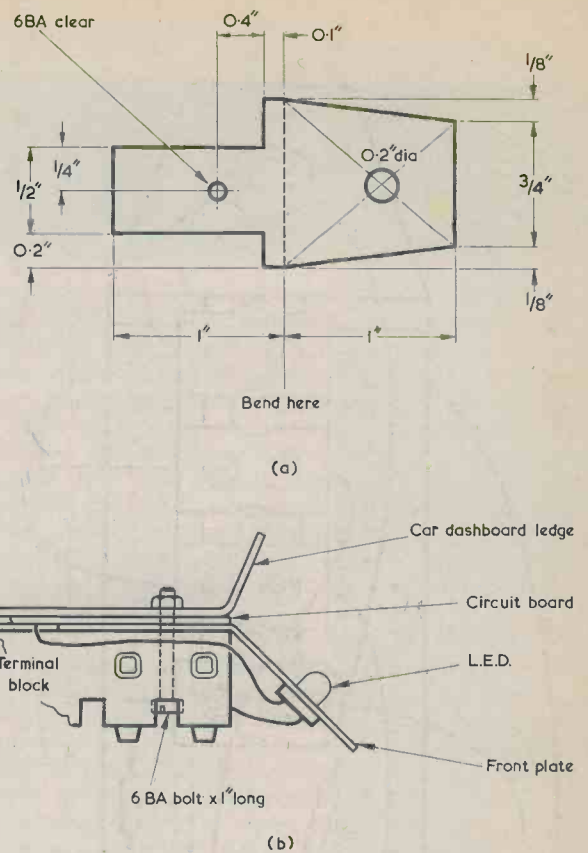

Fig. 3(a). Details of the front plate, on which is mounted the l.e.d. The position of the 6BA clear hole may need to be varied to suit some terminal blocks. (b). One method of fitting the board and l.e.d. assembly to the car dashboard

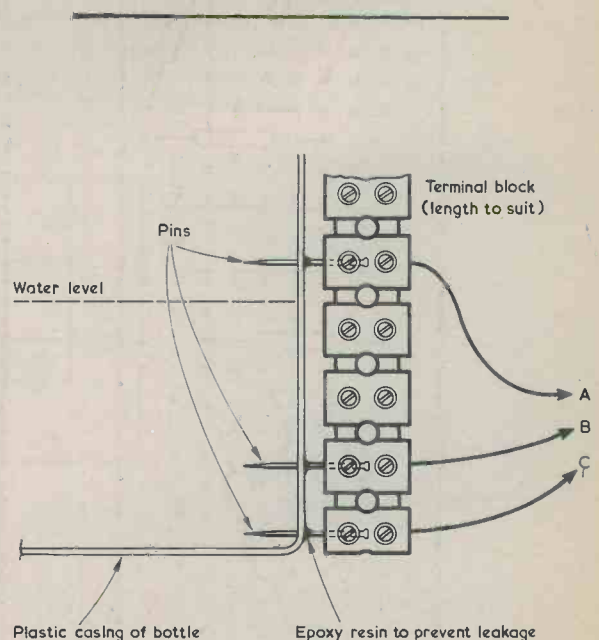
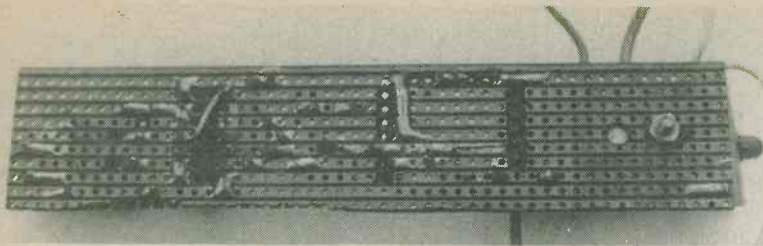

Fig. 4. The water level sensor head. The pins detect the level of the water



The underside of the Veroboard

semi-rigid bottle is best for this. To prevent leakage, the joints between pins and plastic can be coated with epoxy resin. The bottle may then be fitted to the car and the three leads taken into the driver's compartment via a suitable grommet.

The material of which the pins are made is important. In one version of the sensor the author used so-called "stainless steel" pins but these rusted after some 4 or 5 months. The pins should therefore be real stainless steel or brass. The author's original version, with brass pins, is still going strong after about a year's use.

FITTING INTO THE CAR

To prevent spurious operation the underside of the board should be varnished with two coats of lacquer, and if the underside will touch bare metal than it should be protected by a layer of insulating material. Now fit the leads A, B and C, and attach the unit to a suitable ledge, as indicated in Fig. 3(b) or employing any other mean of mounting which may be favoured. When firmly fastened, connect the power leads, running one through the ignition switch if required. The water bottle should be empty or nearly empty. On turning the ignition key the l.e.d. will commence flashing. Filling the washer bottle will first make the l.e.d. glow steadily and then turn it out. The unit is now operational.

Should no light appear at first switch-on, check the l.e.d. connections and then the joints around gates 3 and 4 of IC1. Should these seem satisfactory, cover the lower sensor contacts with water and re-examine the l.e.d. If it is alight the fault lies with the multivibrator. Check its connections, especially those around the capacitors. If the l.e.d. is not alight then check the connections at TR1. No

light at this point would indicate a failure in the l.e.d., TR1 or IC1. While checking any CMOS circuit it is imperative that the power be disconnected and the i.c. removed. It is preferable also that the i.c. be out of its socket whilst the unit is being wired up and fitted into the car. The i.c. leads should not be handled, and when not in its socket the i.c. leads should always be inserted in the conductive foam or foil with which it is supplied. (The author's approach with CMOS i.c.'s is to hold them with a bulldog clip before removing the i.c. from the foam or foil so that the pins are all short-circuited together. It is then fitted into its socket with the clip attached, after which the clip is removed. In the present application the clip could be retained until after the unit has been installed and wired up in the car).

Although the prototype has operated perfectly since its installation, one point has arisen. When the water level is just at the sensor points in the bottle, driving over bumpy ground or around corners can cause the l.e.d. to flicker on and off. Should this be found disconcerting then all you have to do is refill the bottle, which after all is the reason for building the device.

POSITIVE EARTH VERSION

The level monitor as so far described is intended for a car with a negative earth. With this the water in contact with sensing pin C is also at the same potential as the car earth.

It is simple to devise a modification which allows sensing pin C to be at the same potential as a positive car earth, and a suitable circuit is shown in Fig. 5. This time the i.c. is a quad 2-input NOR

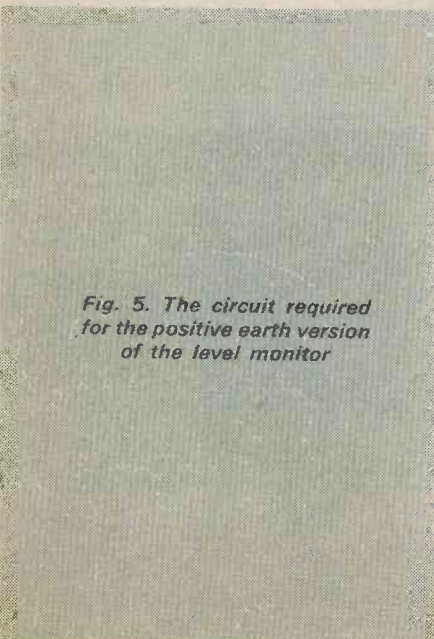
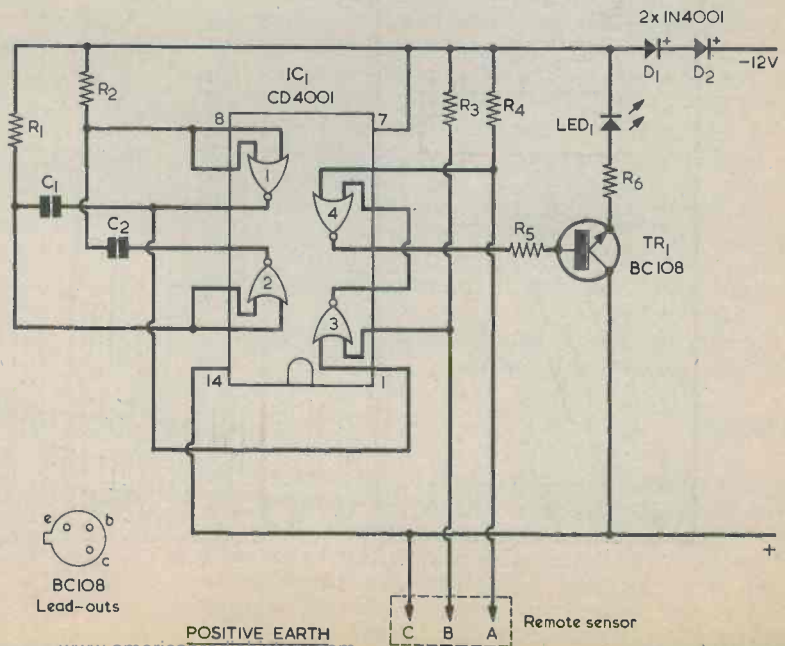
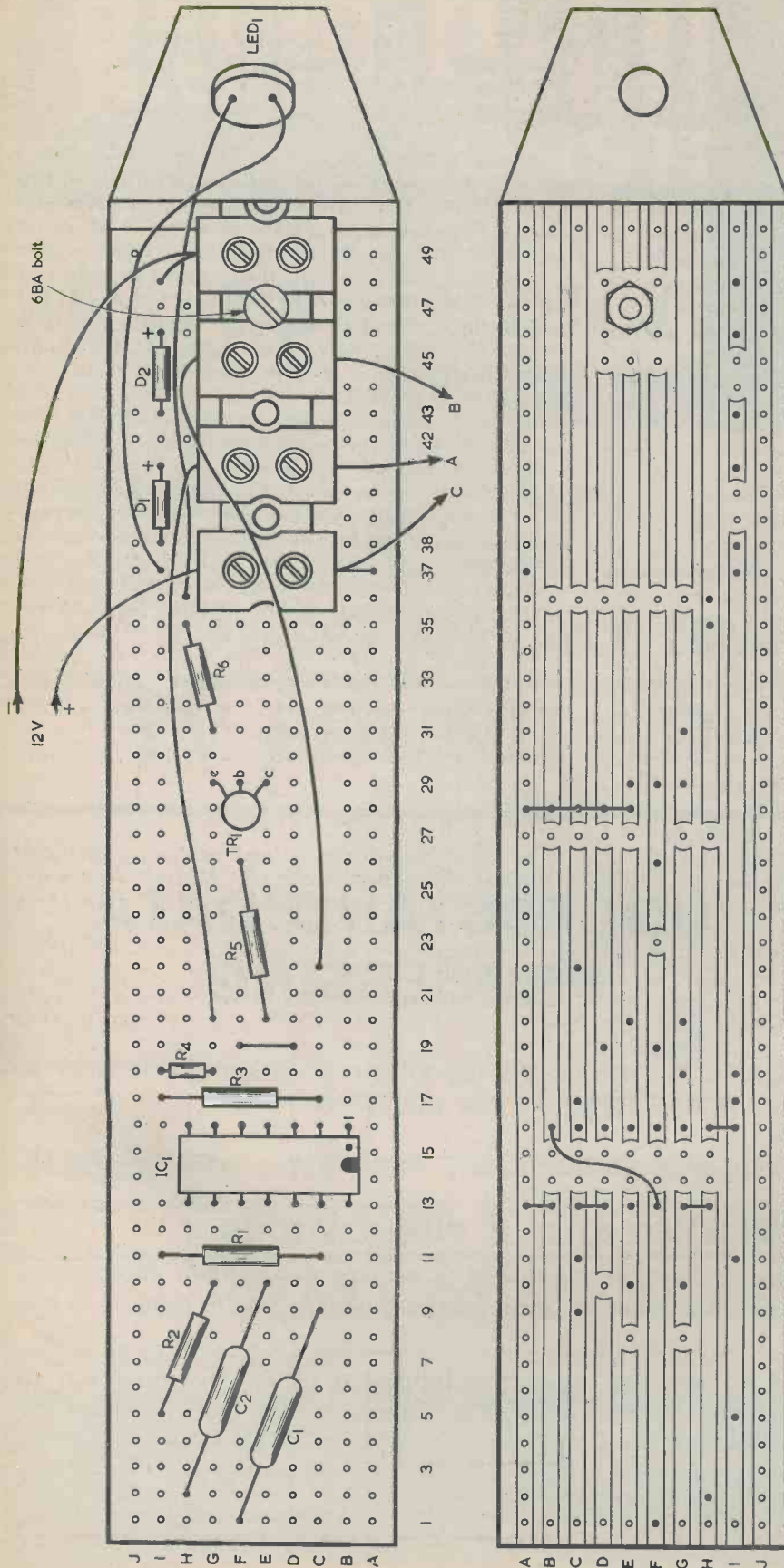

Fig. 5. The circuit required for the positive earth version of the level monitor





POSITIVE EARTH

Fig. 6. A somewhat different Veraboard layout is required for the positive earth version

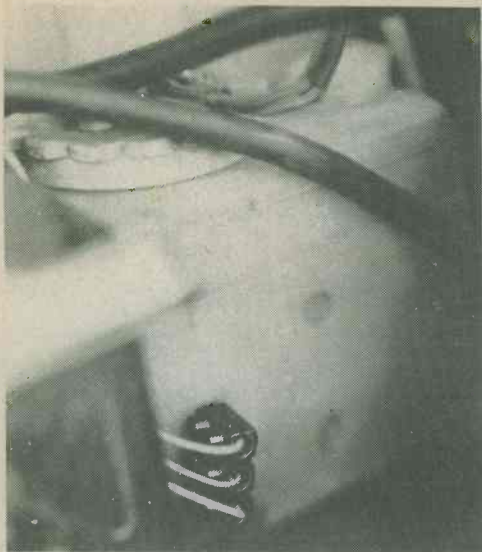

The attachment at the water bottle. The particular installation shown here has relatively close spacing of the sensor pins

gate type CD4001. The output of a 2-input NOR gate is only at logic 1 when both its inputs are at logic 0, so that it acts as a NAND gate for negative logic.

In Fig. 5, gates 1 and 2 function as a multivibrator in the same way as did gates 1 and 2 in the negative earth circuit. When the water in the washer bottle connects together terminals C, B and A, a logic 1 is applied to gates 3 and 4, so that their outputs are both at logic 0. TR1 is now an emitter follower and, since its base is held at the same potential as the negative rail by gate 4 output, the l.e.d. does not light. As the water falls below sensing pin A, R4 pulls the appropriate input of gate 4 to logic 0, whereupon its output goes to logic 1 and TR1 causes the l.e.d. to light.

When the water falls below sensing pin B, R3 takes the appropriate input of gate 3 to logic 0, with the result that its output changes from logic 0 to logic 1 according to its input from the multivibrator. As before, this causes the l.e.d. to flash.

The two diodes in the negative supply lead permit the use of a CD4001AE for IC1. If a CD4001BE i.c. is used the diodes may be omitted.

Fig. 6 illustrates the component and copper sides of the Veroboard for the positive earth version. The comments concerning this and its installation in the car which were made for the negative earth circuit apply similarly to the positive earth version.



UNDERSTAND DATA PROCESSING

DATA PROCESSING, by Oliver & Chapman, is now in its Third Edition — first published 1972.

200 pages 9 $\frac{3}{4}$ " x 6 $\frac{3}{4}$ " **PRICE £2.75**

Inclusive of postage

PUBLISHED BY D. P. PUBLICATIONS

The primary aim of this outstanding manual is to provide a simplified approach to the understanding of data processing — (previous knowledge of the subject is not necessary).

The 40 chapters and appendices cover the following topics: Introduction to Data Processing; Organisation and Methods; Conventional Methods; Introduction to EDP and Computers; Hardware; Computer Files; Data Collection and Control; Programming and Software; Flowcharts and Decision Tables; Systems Analysis; Applications; Management of EDP, etc.

Available from: **DATA PUBLICATIONS LTD.,**
57 MAIDA VALE, LONDON W9 1SN.

RADIO & ELECTRONICS CONSTRUCTOR

IN OUR NEXT ISSUE — SIMPLE I.C. DIGITAL CLOCK

ATTRACTIVE
DESIGN

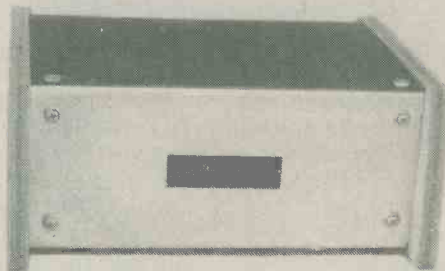

SIMPLE
CIRCUITRY

READILY AVAILABLE COMPONENTS

TV SOUND ADAPTOR

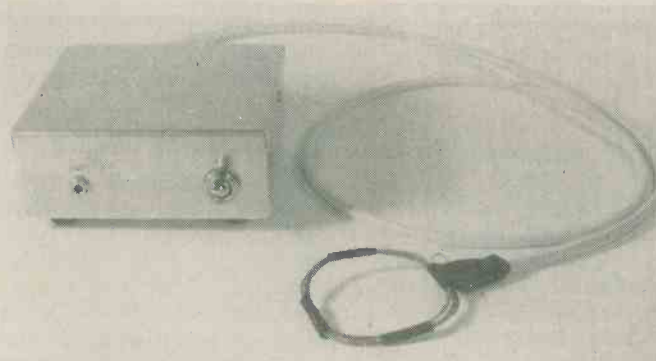

Improve the sound from your TV with this unit which extracts the sound channel without a direct connection.

MANY OTHER ARTICLES

ON SALE 3rd MAY

Avoid disappointment. ORDER NOW

BACK NUMBERS

For the benefit of new readers we would draw attention to our back number service.

We retain past issues for a period of two years and we can, occasionally, supply copies more than two years old. The cost is 58p, inclusive of postage and packing.

Before undertaking any constructional project described in a back issue, it must be borne in mind that components readily available at the time of publication may no longer be so.

HIGH GAIN DISC TV ANTENNA

By Ivor N. Nathan

Low-cost homely materials are all that are needed for this u.h.f. indoor TV aerial.

This u.h.f. antenna is similar in design and performance to a parabola antenna; a flat disc is used in this instance only because it is more convenient for the amateur constructor to either make or obtain. In the author's case, the body of the disc consisted of a long discarded 78 r.p.m. 10in. record, the hole in the centre being an ideal entry point and anchor for the coaxial cable feeder. The 10in. diameter is correct for the u.h.f. television band, and all that is required to convert the disc into a metallic reflector is a sheet of household aluminium foil (i.e. baking foil) sufficient to cover both sides of the disc in one piece. Accordingly, a sheet of aluminium foil approximately 2ft. square should be neatly folded around the disc to completely enclose it, having first applied a liberal amount of adhesive to both sides of the disc. The foil should be unbroken on the disc surface behind the dipole. Strips of Sellotape are used to seal the edges of the foil that show on the other side.

HALF WAVE DIPOLE

The energised element of the antenna is a half wave dipole, and this is made by opening out the end of a length of low-loss u.h.f. coaxial cable, as in Fig. 1. Sufficient cable should be used so that the dipole and feeder consists of one continuous length of cable; this avoids the need for any joins and ensures good matching and minimum signal losses.

Feed one end of the cable through the hole in the disc's centre, having first carefully punctured the

aluminium foil on both sides of the hole. Ensure that sufficient cable has been fed through to provide easy access to the cable end so that the dipole can be cut. The dipole is made by first cutting away $4\frac{1}{2}$ in. of outer insulation from the end of the cable. If the inner conductor and its insulation are carefully drawn through a gap in the braiding so as not to damage the braiding, and as close as possible to the outer covering of the cable, the two halves of the half wave dipole can then be bent into shape. The half that is formed from the inner conductor, still carrying its own insulation, is completely self-supporting but the half that is formed from the braiding will probably not be. This can be remedied by completely sleeving both halves of the dipole with spare lengths of cable outer insulation.

The aerial input socket of the television receiver should be fully isolated, by its manufacturer, from mains voltages. Nevertheless, it is preferable to ensure that there is no exposed metal in the dipole, and the sleeving over the dipole halves provides insulation in addition to stiffness. Ensure that all metallic parts of the dipole are completely covered by sleeving; any doubtful gaps can be covered with a liberal coating of Araldite, which will also add strength to the dipole's construction.

Each piece of sleeving should actually be approximately 1in. oversize. A piece of insulating material, such as a spare piece of coaxial inner cable insulation with the inner conductor removed, can then be inserted to plug each of the two dipole ends. The dipole is then bent approximately into the shape shown in Fig. 2, and a coaxial plug fitted to the remote end of the cable.

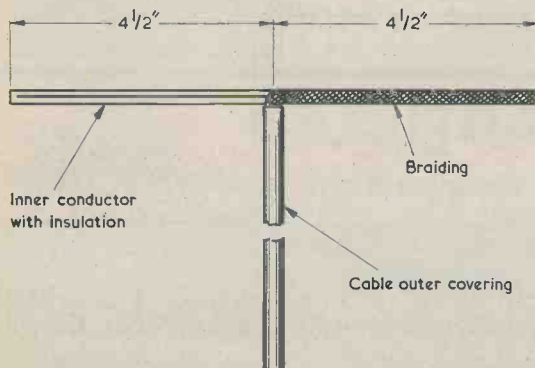

Fig. 1. Preparing the end of a coaxial cable so that the inner conductor and the braiding form the two halves of a dipole

DIPOLE ADJUSTMENT

Because the distance between the dipole and the disc reflector is quite critical, it is best to adjust this distance with the television receiver operating in order to obtain optimum results. Observing the correct propagation polarity for the group of channels to be received, tune the receiver to a mid-band channel then adjust the distance between the dipole and disc reflector for maximum signal. The position of the dipole is now made permanent by spreading a ring of Araldite at the junction of the cable and the disc on both sides of the disc; when set hard the rings form a cable support and also prevent the dipole from moving. Using this method of obtaining maximum gain and optimum matching obviates the need for any balun device. The dipole ends are then cemented to the disc with

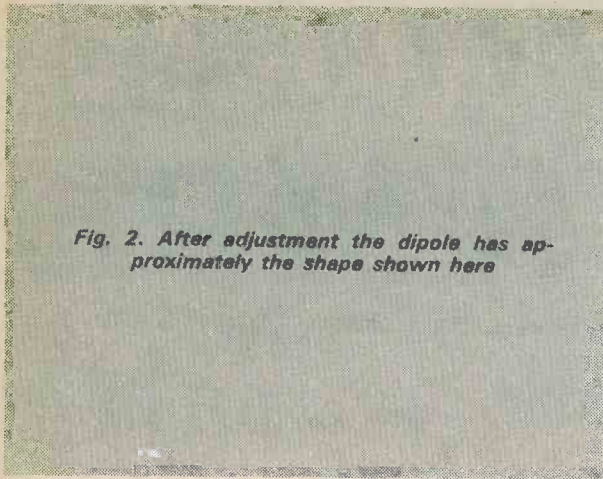

Fig. 2. After adjustment the dipole has approximately the shape shown here

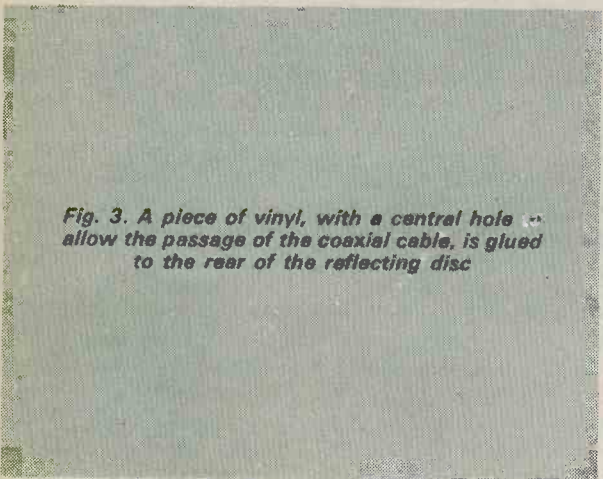
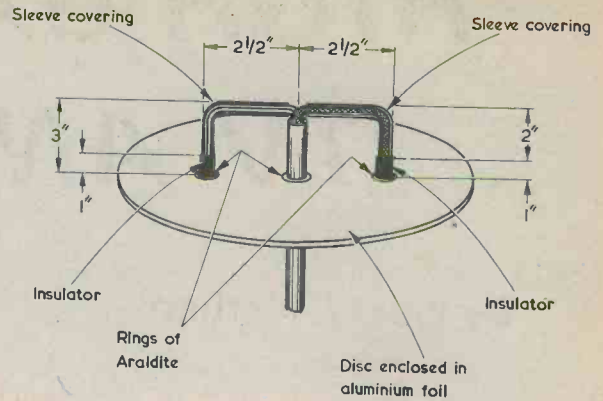

Fig. 3. A piece of vinyl, with a central hole to allow the passage of the coaxial cable, is glued to the rear of the reflecting disc

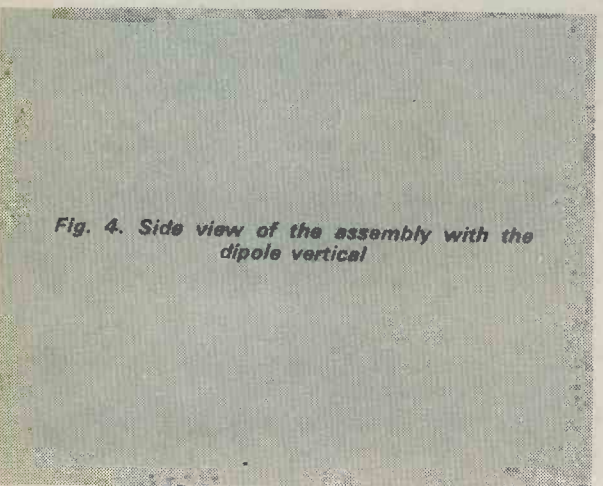
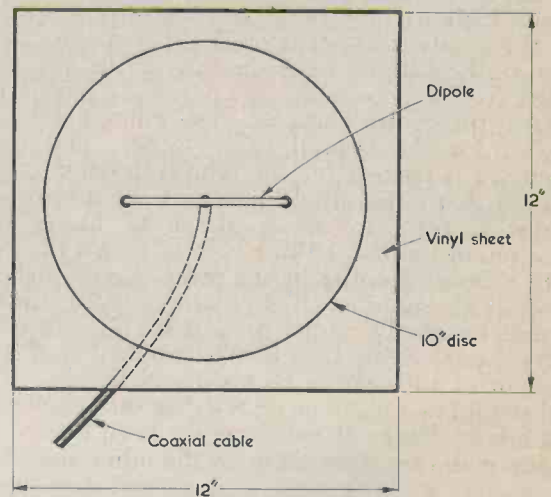
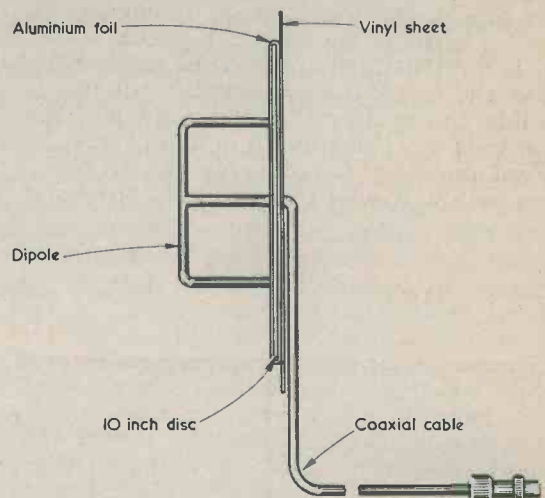

Fig. 4. Side view of the assembly with the dipole vertical



Araldite.

A sheet of stiff vinyl 12in. square is next glued to the back of the disc, partly to protect the aluminium foil but mainly to help anchor the cable and also to provide a means of suspending the antenna in its operating position. Small screws can be driven through the vinyl, clear of the disc, into any suitable supporting surface, such as the

wooden beams within a roof space. Figs. 3 and 4 show the final assembly. An alternative to the vinyl sheet is plywood.

The antenna was compared with a 7-element Yagi and gave roughly equivalent results. Experimenters may wish to construct a ruggedised externally mounted version of this antenna, using a solid metal disc reflector.

TELEPHONE AMPLIFIER

By A. P.

The purpose of this unit is to amplify the output from a telephone so that it is at loudspeaker volume. The main advantage provided is that this enables more than one person to hear the conversation, but it can also be useful in noisy environments where the low volume sound from a telephone handset can be difficult to understand. Sometimes a poorly connected call can be hard to comprehend due to a lack of volume, and the additional gain of a telephone amplifier can be very helpful under these circumstances.

A subscriber is not allowed to make a direct connection to a telephone, and so some indirect means of picking up the telephone signal must be used. Telephones contain inductors which radiate the signal in the form of a stray magnetic field, and it is from this field that the signal for the present unit is derived. Such a process is the conventional method for obtaining an input signal for an amplifier of this type.

THE CIRCUIT

The circuit diagram of the telephone amplifier is shown in Fig. 1. L1 is the pick-up coil, and this is simply a 10mH ferrite cored r.f. choke. Special telephone pick-up coils were readily available some years ago, but appear difficult to obtain at the present time. However, the r.f. choke operates perfectly well in this application.

Only a very small output signal, of less than a millivolt, is produced by the pick-up coil, and this signal is at a fairly low impedance. TR1, which is used as the pre-amplifier, is therefore connected in the common base configuration. The common base mode of operation provides a low input impedance and a high voltage gain. R2 is the collector load resistor and R1 provides base biasing, whilst C2 bypasses the base of TR1 to the negative supply rail. L1 completes the emitter circuit of TR1 at d.c., as well as injecting the input signal.

C3 rolls off the upper frequency response of the circuit, and this is done for two reasons. First, the circuit has quite a high level of gain and a frequency response which would otherwise extend well into the radio frequency spectrum. Without treble roll-off the gain at high frequencies could lead to instability. Second, the higher audio frequencies contribute very little to the intelligibility of telephone speech, and so an improved signal-to-noise ratio is produced by the treble cut.

Similarly, bass frequencies do not serve any useful purpose as far as telephone transmission of speech is concerned, and it is usually considered beneficial to roll them off also. This is achieved by employing interstage coupling capacitors having rather low values.

Bring your conversations loudspeaker level battery operated

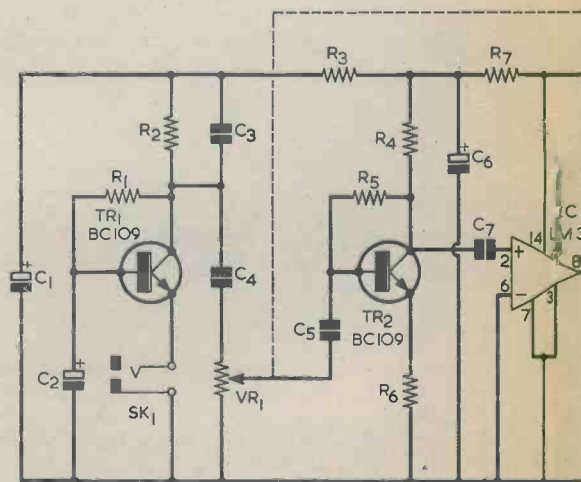

Fig. 1. The circuit of the telephone amplifier. In use t

PHONE AMPLIFIER

By A. P. Roberts

Bring your telephone conversations up to loudspeaker level with this battery operated amplifier

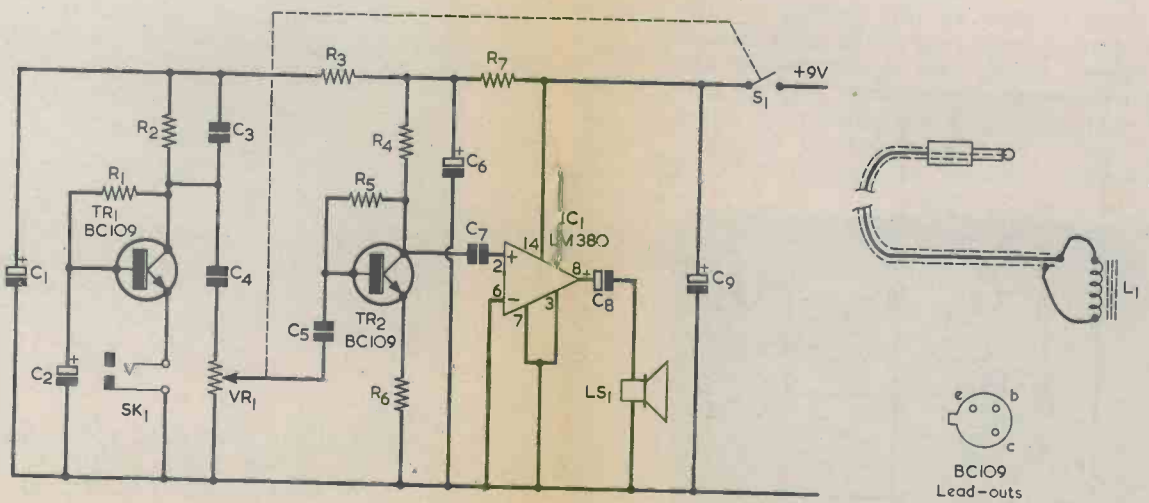

Fig. 1. The circuit of the telephone amplifier. In use the jack plug connecting to L1 is inserted in SK1

AMPLIFIER

J. Roberts

... telephone
... up to
... level with this
... ated amplifier



COMPONENTS

Resistors

(All fixed values $\frac{1}{4}$ watt 10%)

- R1 2.2M Ω
- R2 5.6k Ω
- R3 1k Ω
- R4 4.7k Ω
- R5 2.2M Ω
- R6 680 Ω
- R7 470 Ω
- VR1 10k Ω potentiometer, log, with switch S1

Capacitors

- C1 100 μ F electrolytic, 10 V. Wkg.
- C2 2.2 μ F electrolytic, 10 V. Wkg.
- C3 0.01 μ F type C280 (Mullard)
- C4 0.1 μ F type C280 (Mullard)
- C5 0.01 μ F type C280 (Mullard)
- C6 100 μ F electrolytic, 10 V. Wkg.
- C7 0.047 μ F type C280 (Mullard)
- C8 100 μ F electrolytic, 10 V. Wkg.
- C9 100 μ F electrolytic, 10 V. Wkg.

Inductor

- L1 10mH r.f. choke type CH4 (Repanco)

Semiconductors

- TR1 BC109
- TR2 BC109
- IC1 LM380

Socket

- SK1 3.5mm. jack socket

Speaker

- LS1 approx. 2.5in. diameter, 8 Ω to 35 Ω

Switch

- S1 s.p.s.t., part of VR1

Miscellaneous

- Plastic case, approx. 150 x 80 x 50mm.
- Plastic case, approx. 71.5 x 49 x 24.5mm., Verobox type 75-1469 or similar
- 9 volt battery type PP6 (Ever Ready)
- Battery connector
- Veroboard, 0.1in. matrix
- Control knob
- 3.5mm. jack plug
- Screened cable
- Speaker fabric
- Wire, screws, nuts, etc.

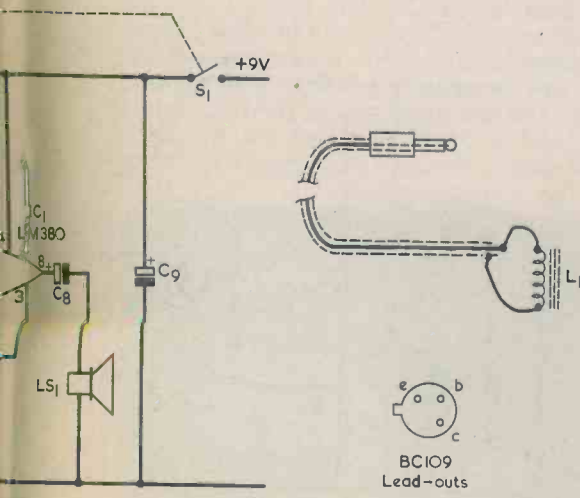

... the jack plug connecting to L1 is inserted in SK1

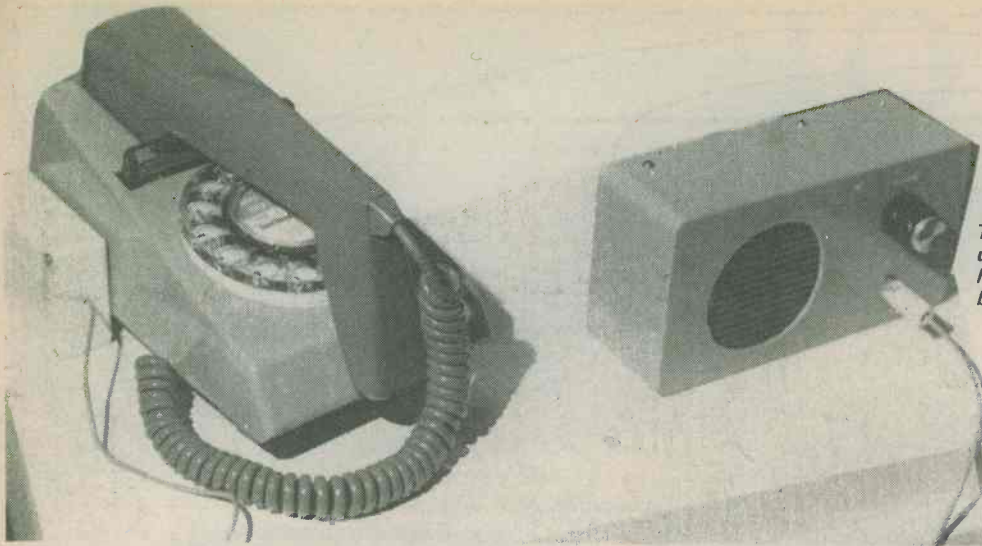

The telephone amplifier in use. The pick-up coil is housed in the small plastic box at the left of the telephone base

The output from TR1 is fed to volume control VR1 via the d.c. blocking capacitor, C4. From here the signal is coupled to another amplifier stage by way of C5. This second stage of amplification incorporates TR2, wired in the common emitter mode. The stage is quite conventional except for the inclusion of the unbypassed emitter resistor, R6. R6 introduces a large amount of negative feedback to the stage and reduces its gain, which would otherwise be excessive.

An LM380 i.c. is used as the output amplifier, and this device requires very few external discrete components. C7 provides d.c. blocking at the input while C8 provides the same function at the output. The voltage gain of the amplifier is set at 50 by an internal feedback circuit. The i.c. has both inverting and non-inverting inputs, and in this application it is the latter which is used. The inverting input is connected to the negative supply rail so that it cannot pick up noise due to stray couplings.

An output power of a few hundred milliwatts can be provided by the LM380 under these circumstances, which means that the device is being used well within its capabilities. The i.c. cannot, in any case, be damaged by overloading as it has both thermal shutdown and output short-circuit protection. The prototype is used with an 8 Ω impedance speaker. However, a wide range of speaker impedances will prove satisfactory, and any speaker impedance between 8 Ω and 35 Ω will be suitable.

As the LM380 has a Class B output and the overall gain of the circuit is very high, it is absolutely essential that the supply lines be very well decoupled. This function is performed more than

adequately by C1, R3, C6, R7 and C9. S1 is the on-off switch, and is ganged with VR1. The quiescent current consumption of the amplifier is about 10mA, but this figure is considerably exceeded at high volume levels.

The 2.2 μ F electrolytic capacitor, C2, is shown in the Components List as having a working voltage of 10 volts. In practice this capacitor can have a working voltage well in excess of this figure, a typical value being 63 volts.

CONSTRUCTION

All the small components are assembled on a piece of 0.1in. matrix Veroboard having 14 strips by 33 holes. Both sides of this panel are illustrated in Fig. 2, which also shows the other wiring of the unit. After a panel of the correct size has been cut out with a hacksaw the 16 breaks in the copper strips are made, following which the two 6BA clear mounting holes are drilled. The various components can then be soldered into position, as well as the four link wires. The LM380 has its central pins, 3, 4, 5, 10, 11 and 12, at the same potential as the negative rail. All these pins are soldered to the copper strips at the holes through which they pass.

A plastic box which measures about 150 by 80 by 50mm. deep is used as the housing for the prototype, but any plastic case of the same size, or somewhat larger, which can accommodate the components will be equally suitable. The speaker is mounted on the left hand side of the front panel of the box, and it requires a cut-out of about 50mm. in diameter. This can be made with the aid

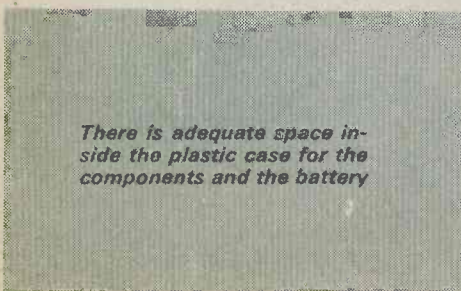

There is adequate space inside the plastic case for the components and the battery

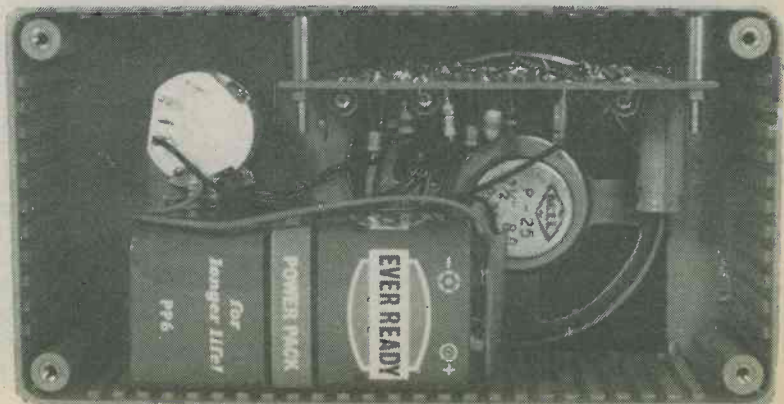

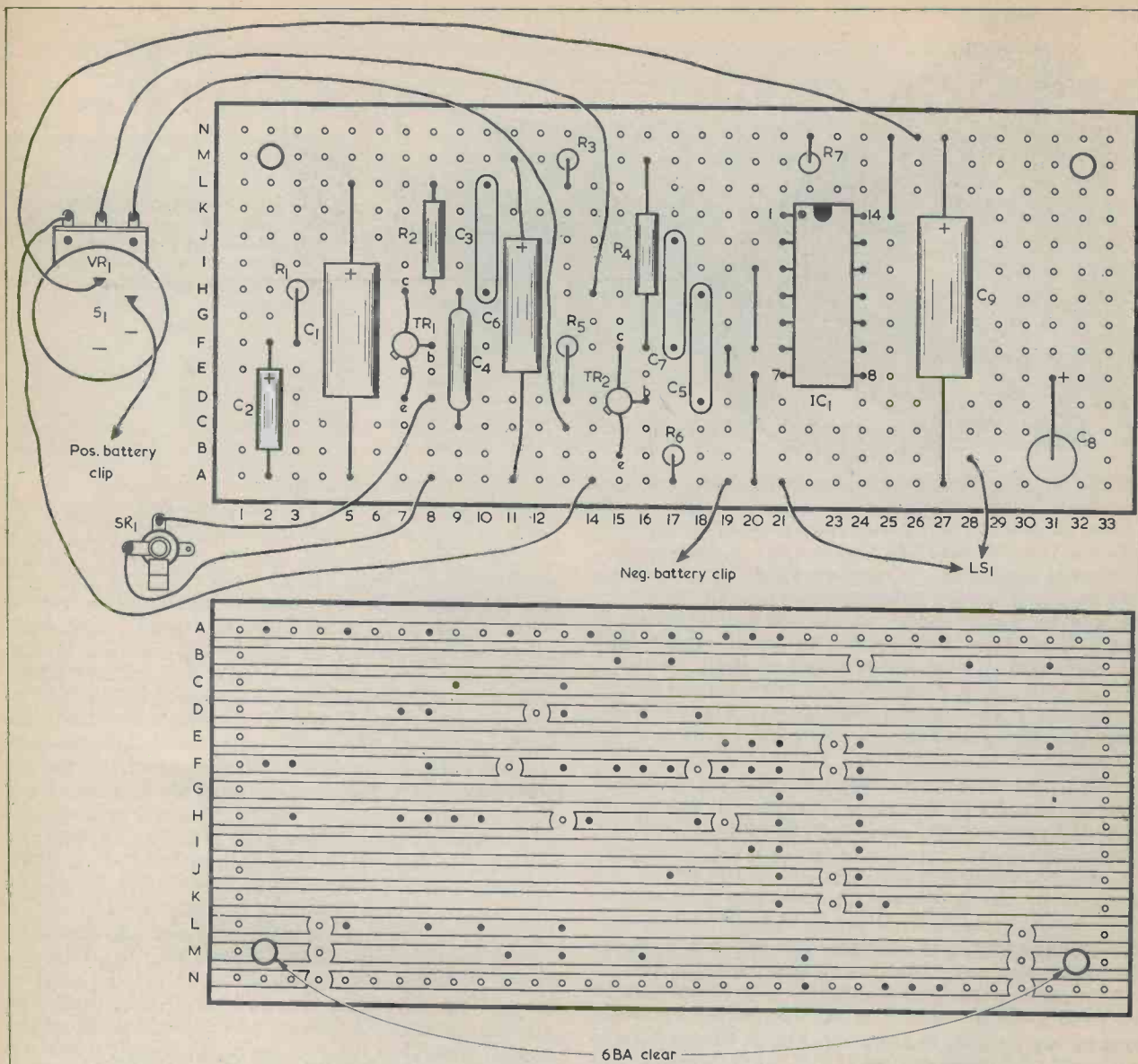
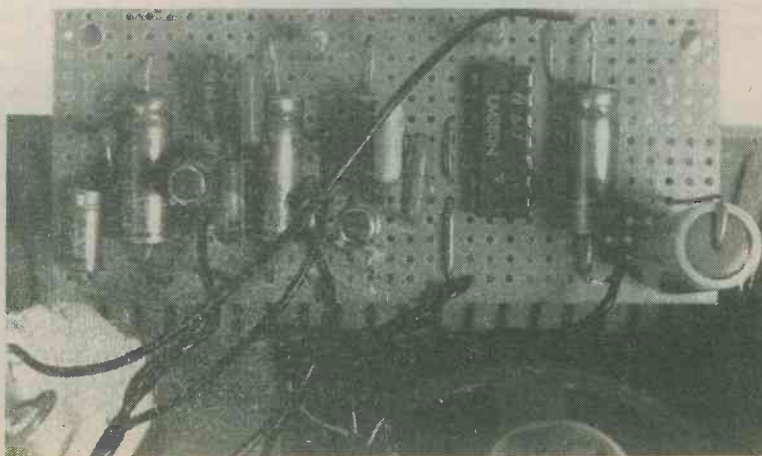
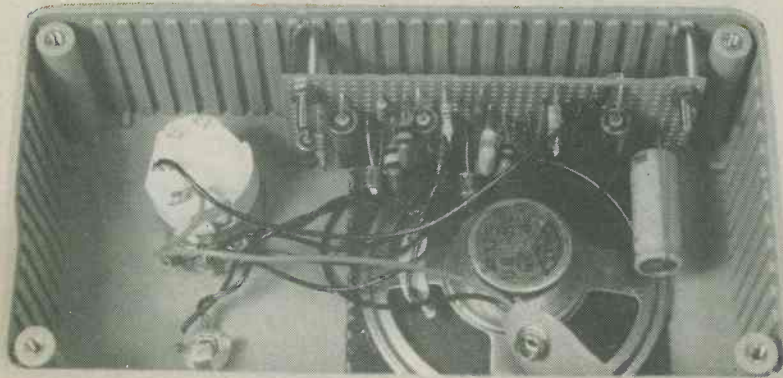

Fig. 2. All the small components are assembled on a 0.1in. Veroboard. The component and copper sides are illustrated here

Close-up of the Veroboard panel. When mounted, this is secured to the top of the case by two 6BA screws and nuts





An angled view inside the case with the battery removed

of a fretsaw or a miniature round file. A piece of speaker fabric is then glued in position at the rear of the cut-out, and the speaker is then carefully glued onto this. Use only a small amount of adhesive, so that none comes into contact with the speaker cone or surround. Also, use a good quality adhesive, such as an epoxy type.

VR1/S1 and SK1 are mounted on the right hand side of the front panel, with VR1/S1 above the socket as can be seen from the photographs of the prototype.

The component panel is fitted at the top of the case above the loudspeaker, using two 6BA screws with nuts. Spacers are fitted to the screws between the panel and the case; these are necessary as the component panel could otherwise be damaged as the mounting nuts are tightened. The panel cannot be finally mounted until it has been wired up to the rest of the circuit, as shown in Fig. 2. This wiring is all quite straightforward, and it is not necessary to use screened leads at the input or for the wiring to the volume control.

PICK-UP COIL

As mentioned earlier, the pick-up coil is a 10mH ferrite cored r.f. choke. This is as made by Repan-

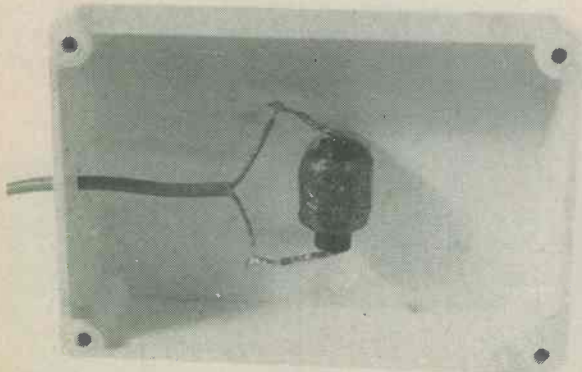

The pick-up coil is a ferrite cored r.f. choke. The centre wire of the screened cable connects to one of its leads and the braiding connects to the other lead

co, or equivalent. It is housed in a small Verobox with dimensions of 71.5 by 49 by 24.5mm. Any other small plastic case which will take the choke could also be employed. The coil is connected to the telephone amplifier by a screened lead which is about 1 metre long, and a small hole for this lead must be drilled in one side of the case. The cable is then threaded through this hole and connected to the choke. The other end of the cable is terminated in a 3.5mm. jack plug which connects with SK1.

Eventually the choke will be glued in position inside the case, but before this can be done it is necessary to find the correct orientation for it. In order to do this the pick-up coil is placed near the base of a telephone which is reproducing an audio signal (which can be provided by the "Dial-A-Disc" facility, or some similar service). The coil is then tried in various positions and orientations in an attempt to find the one which provides the best signal. Note that the process is not merely a matter of finding the position and orientation which provides the greatest audio output. The coil will be sensitive to any stray magnetic field in its vicinity, and it therefore tends to pick up a certain amount of mains hum. It should be possible to adjust the coil both to obtain a strong audio output signal and to null any interfering mains hum.

When the optimum location has been found, the pick-up coil is glued into its case in such a way that it will have the correct position and orientation when the case is suitably placed alongside the telephone base.

With a standard Post Office telephone of the type which is currently being issued the maximum pick-up seems to occur with the coil at the centre of the right hand side of the telephone base. With a Trimphone, maximum signal pick-up appears to be with the coil at the rear of the left hand side of the base, and the output here is comparatively strong.

When using the amplifier unit it is necessary to ensure that the speaker is not too close to the microphone in the telephone handset, and that the volume control is not advanced too far. If these precautions are not observed acoustic feedback will occur, with the characteristic loud howl being produced in consequence. ■

NOTES FOR NEWCOMERS

RESISTOR TOLERANCES

By R. Webber

A little tolerance eases many problems.

All quantities in engineering are subject to tolerances. For instance, in a design for an electric motor the optimum diameter for its rotating shaft may be, say, $1\frac{1}{2}$ inches. However, the engineer working out the motor design cannot simply turn round to the people who are to make the spindle and say: "Please manufacture spindles for this motor which are exactly $1\frac{1}{2}$ inches in diameter", because they will reply that, in engineering terms, this is impossible. Quite properly they will need minimum and maximum limits to work to. So the engineer has to consider how much on either side of $1\frac{1}{2}$ inches the spindle diameter will be satisfactory, and he may then say: "Okay, make up the spindles so that the diameter never exceeds 1.505 inch and is never less than 1.495 inch." In other words, he is stating that the spindles should all have a nominal diameter of 1.55 inch with a tolerance on this value of plus or minus 0.005 inch.

A tolerance of plus or minus 0.005 inch, or its near equivalent in millimetres, is quite a standard mechanical engineering tolerance. In fact, many mechanical dimensional tolerances are quite a lot tighter (i.e. smaller) than such a figure.

ELECTRONIC TOLERANCES

When we move to electronic engineering, two of the important quantities we meet are resistance and capacitance. It can come as a surprise to those with previous mechanical experience to find that very many electronic circuits incorporating resistance and capacitance are capable of working quite happily with some resistors having values whose tolerances are as high as plus or minus 20% on nominal value and some capacitors with tolerances on value which are even higher than this. In some cases, where a more accurate overall performance is required, electronic circuits may incorporate a pre-set variable resistor (or potentiometer) or pre-set variable capacitor (or trimmer) fitted at one or more strategic positions. The pre-set component can then be adjusted to overcome the small differences in performance which are introduced by the relatively wide tolerance resistors or capacitors elsewhere in the circuit.

So far as the newcomer to electronics as a hobby is concerned, fixed resistors (i.e. those not intended to have their values adjusted) are quite easy to get used to. In this short article we will deal with small fixed resistors having wattage ratings from around $\frac{1}{8}$ to 1 watt.

Until the late 1950's most fixed resistors in this

category were carbon composition types in which the resistive element was a stick consisting of a mixture of carbon particles suspended in a hard-setting plastic material. These were available with a tolerance of plus or minus 20% in values of 10, 15, 22, 33, 47, 68 and their decades, and in 10% and 5% in the values shown in the Table. These "preferred value" series of numbers are still in use, and those in the Table are known as the E12 and E24 series respectively.

The preferred value system was introduced because, until he had actually made his resistors, the manufacturer of carbon composition resistors wasn't at all certain what values would turn up at the end of his production line! If he aimed at a run of, say, 10k Ω resistors, those which fell below this value could conveniently enter a preferred value

Preferred values for 10% and 5% fixed resistors.

10% (E12)	5% (E24)	10% (E12)	5% (E24)
10	10	33	33
	11		36
12	12	39	39
	13		43
15	15	47	47
	16		51
18	18	56	56
	20		62
22	22	68	68
	24		75
27	27	82	82
	30		91

BUY THIS BEST SELLER

NEW EDITION OF T.V. FAULT FINDING 405/625 LINES

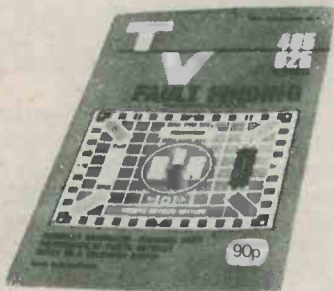

REVISED & ENLARGED

Edited by J. R. Davies

132 pages

PRICE 90p

Over 100 illustrations, including 60 photographs of a television screen after the appropriate faults have been deliberately introduced.

Comprehensive Fault Finding Guide cross-referenced to methods of fault rectification described at greater length in the text.

Price 90p from your bookseller.

or post this Coupon together
with remittance for £1.10
(to include postage) to

DATA PUBLICATIONS LTD.
57 Maida Vale, London, W9 1SN

Please send me the 5th revised edition of TV Fault Finding. Data Book No. 5

I enclose cheque/crossed postal order for

NAME

ADDRESS

BLOCK LETTERS PLEASE

with tolerance below $10k\Omega$, whilst those which were too high could enter a preferred value with tolerance above $10k\Omega$. The beauty of this system is that no resistors are wasted.

These older-fashioned carbon composition resistors, in tolerances nowadays of 10% and 5%, are still with us. They are perfectly good resistors for use in modern circuits, but they tend to introduce noise when employed in such applications as the pre-amplifier stages of a hi-fi amplifier. They are also rather liable to shift in value if they are overcooked during soldering.

At the present time, most retailers to the home-constructor market sell only the more modern carbon film, metal oxide film and similar types of resistor. These are high stability low-noise components which can be used virtually anywhere. Previously, 20% resistors were the cheapest, 10% resistors more expensive and 5% resistors more expensive again. With modern methods of manufacture, the 20% resistors have virtually disappeared from the scene as, indeed, so far as some mail-order retailers are concerned, have the 10% types in values under $1M\Omega$. There is no point in stocking 10% resistors if 5% resistors are available just as cheaply.

FIRST PUZZLE

And this is the point at which the newcomer to electronics bumps into his first little puzzle. A circuit design published in an electronics magazine may specify a particular resistor as having a value of $100k\Omega$ plus or minus 10% (usually referred to as "100k Ω 10%"). He looks through his component catalogue and finds that he cannot get a $100k\Omega$ 10% resistor anywhere because the widest tolerance resistors available are $100k\Omega$ 5%! What does he do? To answer that question fully we go back to the person who designed the project.

When the designer came to that particular resistor in his circuit he checked out the probabilities and said to himself: "Ah now, the circuit will work perfectly well if this resistor has any value between $110k\Omega$ and $90k\Omega$. In consequence, I'll call it up in the Components List as $100k\Omega$ 10%." So, all that the "100k Ω 10%" expression means is that the resistor value must lie between these two outside limits of $110k\Omega$ and $90k\Omega$. It will be perfectly in order to use a $100k\Omega$ 5% resistor, because its value will lie between $105k\Omega$ and $95k\Omega$. This is well within the bounds laid down by the designer.

To sum up, it is always correct to use a resistor having a narrower, or smaller, tolerance than that specified in a design.

Some of the more expensive small fixed resistors are available with tolerances of 2% or 1%. These are rather specialised close tolerance types which are mainly intended for circuits having fairly precise functioning, as are given by series meter resistor chains and the like. You could use a 2% or 1% resistor where a 10% or 5% resistor is specified, but you would probably find it too bulky. It will almost certainly be more costly than its wider tolerance brother.

We mentioned capacitor tolerances at the start, but our space is now at an end. Perhaps we will take up the subject of capacitor tolerances at a future date.

LOOKING INSIDE SEMICONDUCTOR DIODES

By Michael Lorant

Electron-probe techniques out-perform both optical and electron microscopes

Electronic research engineers of Bell Systems in the United States have developed a novel type of microscopy that uses a beam of electrons as a probe to investigate the structures of semiconductor crystals.

Unlike other electron-probe arrangements, or for that matter the electron microscope, which are limited to studies of surface or very thin layers, the Bell technique reveals features within the body of the semiconductor through photomicrographs.

Crystal defects are not probed directly by the electron beam. Instead, the secondary charge carriers created by the beam are used, in effect, to project an image of each imperfection on to the plane of a p.n. junction. This image is then reproduced on a cathode ray tube.

The process is non-destructive of the crystal, does not normally require special treatment of the crystal surfaces and has a resolving power higher than that of optical microscopes.

These new photomicrographs reveal both surface and internal structures and allow separate identification of each.

Electron-probes have proved useful in studying crystal defects that may degrade the performance of semiconductor diodes, and they are also leading to greater understanding of crystalline structures themselves. ■

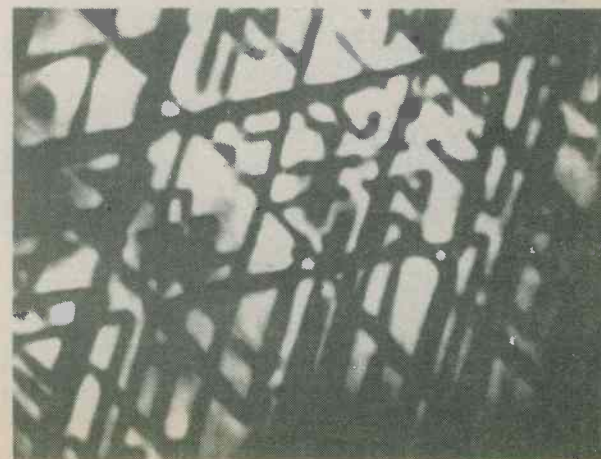
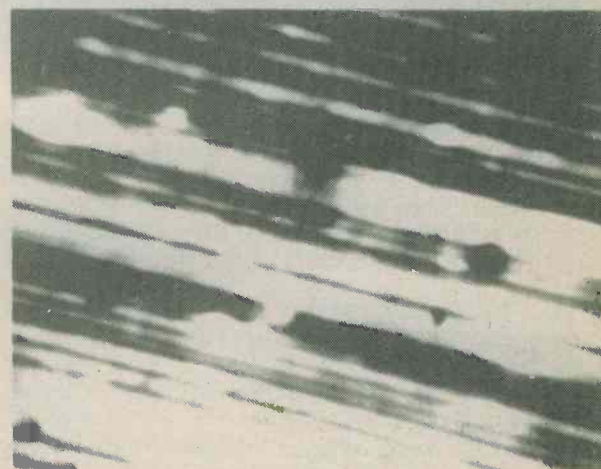
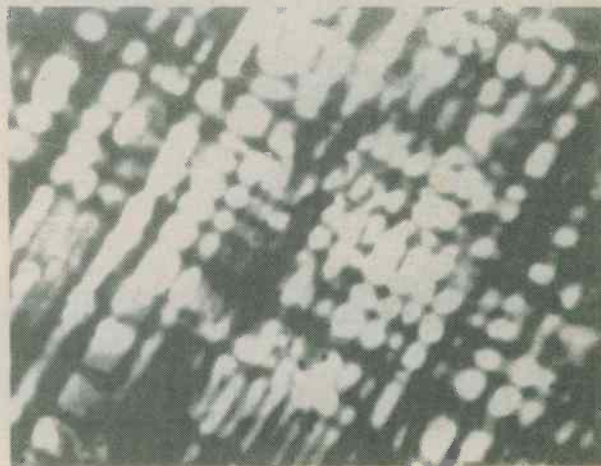

Electron-probe photomicrographs showing internal views (perpendicular to three different crystal planes) of crystal imperfections in a silicon diode. Magnifications, from top to bottom, are 620, 710 and 800 times. The new electron-probe techniques permit scientists to look further inside semiconductor diodes in their studies of internal crystalline defects

SHORT WAVE NEWS

FOR DX LISTENERS



By Frank A. Baldwin

Times = GMT

Frequencies = kHz

Turning aside from the Broadcast Bands to the Amateur Bands, just for a change of scenery, some stints on Top Band (1.8 to 2.0MHz) produced the following Dx — all on the key.

● TOP BAND (1.8-2.0MHz)

DJ2RE, DJ3XK, DK3AX, DK4FM, DL3RQ, EI1AA, EI2BB, EI9J, F3AT, F8EX, F8VJ, GD4BEG, GI3JEX, GI4ABZ, GM3ALK, GM3VPN, GM8CH, GU3HFN, GW3KOR, GW3XJC, GW4FDL/A, HB9BCI, HB9CM, HB9EP, K1PBW, K2GM, K2GNC, K4FU, K4IEX, K9ZUH, LA7Y/EA8, OE5KE, OK1ACB, OK1DCF, OK1DFR, OK2BJJ, OK2PGU, OK4ATQ, OK4ATY, OK5TLG/P, OK8CGS, OH1MA, OH2BG, OH2KA, OH3XZ, PA0HIP, VE1CD, VE2BPT, VE2FU, W1BB, W1MX, W2GM, W2PV, WA4SGF, W6MZW/1, W8JI, WB9QCP, YU1BCD, YU3TJA.

The other band tackled over the past few months has been Forty Metres (7.0 to 7.1MHz) where one has to contend with broadcast station QRM on the grand scale. One way around this (are they any others?) is to go on the band in the very early mornings — and I mean early!

● FORTY (7.0-7.1MHz)

CO2CM, FM7AV, HK1CHL, J3AAG, KP4RF, KP4WL, PT2WS, PY1WD, PY2XB/PP8, UF6FDJ, UI8LAG, VE3DP, VU2BK, YV4BE, ZD8TM, 4X4GD, 9K2DR.

Finally, a couple of short bursts on both Twenty (14.00 to 14.35MHz) and Twenty-One (21.00 to 21.45MHz) resulted in:

● TWENTY (14.00-14.35MHz)

CO2FR, JA1PIG/PZ, KV4AA, KV4CI, LU9CV, VE7ALR.

● TWENTY-ONE (21.00-21.45MHz)

CX8DT, HZ1HZ, OA4AHA, PJ9CG, VP2SZ, YN1FMQ, ZS2RE.

Now back to the Broadcast Bands.

CURRENT SCHEDULES

● TANZANIA

“Radio Tanzania”, Dar-es-Salaam, operates an External Service carrying programmes in English to East, Central and Southern Africa. Some programmes however feature items in Afrikaans

and vernaculars, these being those of the African National Congress, Pan African Congress and the “Voice of Namibia”.

From 0330 to 0500 on **6105** and **15435**; from 0900 to 1030 (Saturdays and Sundays until 1530) on **9750** and from 1530 to 1915 on **6105** and on **15435**.

● ALBANIA

“Radio Tirana” lists programmes in English to Europe from **0630 to 0700 on 7065** and **9500**; from 1630 to 1700 on **7065** and **9480**, from 1830 to 1900 on **7065** and **9485**; from 2030 to 2100 on **7065** and **9485** and from 2200 to 2230 on **7065** and **9480**.

● CHINA

“Radio Peking” operates a service in Amoy, Hakka and Standard Chinese directed to Taiwan on several channels, those of possible interest to the Dxr being listed here.

From 1000 to 1900 and from 2000 to 0130 on **3360**; from 1300 to 1900 and from 2000 to 2200 on **3830**; from 1115 to 1900 and from 2000 to 2200 on **4770** and from 0958 to 1900 and from 2000 to 2340 on **5125**.

The PLA Fukien Front Station radiates to Taiwan and other offshore islands, mostly in Standard Chinese, as follows (Dx interest channels only).

From 1151 to 2359 on **2490**; from 1216 to 2310 on **3000**; from 1300 to 2240 on **3535**; from 1300 to 1930 on **3640**; from 1000 to 1800 and from 2240 to 0530 on **4045**; from 1000 to 1800 and from 2240 to 0530 on **4330**; from 1000 to 1259 and from 2241 to 0530 on **5240** and from 1000 to 1259 and from 2243 to 0530 on **5265**, all in Network One.

In Network Two from 1426 to 1900 on **2430**; from 1257 to 1900 on **2600**; from 1000 to 1900 on **3200**; from 1200 to 1900 on **3300**; from 1000 to 1900 on **3400**; from 1127 to 1700 on **3900**; from 1101 to 1900 on **4140**; from 0230 to 1700 on **4380**; from 0230 to 1600 on **4840**; from 0230 to 1425 on **5170** and from 0230 to 1100 on **5770**.

● MONGOLIA

The Domestic Service from Ulan Bator (First Programme) is on the air from 2200 to 0100 on **5055**; from 0100 to 1054 on **5055**, **7262** and on **11855**; from 1100 to 1500 on **4082**, **4763** and on **5055**. The Second Programme is transmitted from 0829 to 1050 on **5960** and on **6385**.

● **VIETNAM**

Radio Hanoi, the "Voice of Vietnam", has scheduled programmes in English for Europe from 1800 to 1900 and from 2030 to 2130 on **7290** and on **10040**. The Domestic Service in Vietnamese is broadcast from Ho Chi Min City from 2200 sign-on through to 1530 sign-off on **6165** and on **9620**.

● **ROMANIA**

"Radio Bucharest" in the External Service presents programmes in English to Europe from 1300 to 1930 on **9690**, **11940** and on **15250**; from 1930 to 2030 on **6150** and on **7195** and from 2100 to 2130 on **5990** and on **7225**.

● **CZECHOSLOVAKIA**

"Radio Prague" is currently offering programmes in English to the U.K. from 1630 to 1700 on **5930** and on **7345**; from 1900 to 1930 on **5930**, **7245** and on **7345**; from 2000 to 2030 on **5930** and on **7345** and from 2130 to 2200 on **6055**.

AROUND THE DIAL

In which are reported some of the interesting stations logged recently, the first being—

● **INDIA**

AIR (All India Radio) on **7225** at 1917, YL with songs, local-type music in the General Overseas Service programme in English (except for the songs) intended for East Africa, Western Europe and the U.K., scheduled from 1745 to 1945.

AIR Delhi on **3905** at 1509, local music, YL with songs in the Pushtu programme (Foreign Service) scheduled here from 1430 to 1530.

AIR Delhi on **3925** at 1511, OM with a talk in Hindi in the Home Service.

● **SOUTH KOREA**

Seoul on **3930** at 1552, OM in Korean announcing local music on records in the Home Service 1 programme, scheduled from 2000 to 1700.

● **AUSTRALIA**

ABC (Australian Broadcasting Commission) Brisbane on **9660** at 1235, OM in English with sports reports in the Domestic Programme.

● **CLANDESTINE**

"Voice of the People of Thailand" on a measured **9422.5** at 1431, military music at the opening of the Laotian transmission scheduled from 1430 to 1520. Controlled by the Thailand Communist Party, this transmitter was formerly thought to be located in the Kunming area of Yunnan Province in the People's Republic of China but is now believed to be sited in Ken Thao, opposite Nao Haeo district in the Laotian Province of Loei.

● **VIETNAM**

Hanoi on a measured **7512** at 1455, YL with songs, local-type music in the Cantonese programme, scheduled from 1430 to 1500 on this channel.

Hanoi on **9840** at 1500, YL introducing the Standard Chinese programme, scheduled from

1500 to 1600 daily.

● **SWEDEN**

"Radio Sweden", Stockholm, on **21555** at 1342, general discussion in Swedish in the Domestic 1st Programme radiated to embassies, ships and firms abroad in the SSB mode and scheduled on this channel from 0930 to 1600.

● **NORTH KOREA**

Pyongyang on a measured **6576.5** at 1925, OM in Korean to Europe, Near and Middle East and Africa, also heard in parallel on **9977**.

Pyongyang on **6600** at 2139, OM in Korean in the Domestic Service programme, scheduled here from 1500 to 1800 and from 2000 to 0830.

● **U.S.S.R.**

"Radio Kiev" on **5970** at 1945, station identification followed by a programme for Dxers and Radio Amateurs in the English programme for Europe, scheduled from 1930 to 2000.

● **POLAND**

Warsaw on **7285** at 1218, YL with the English programme for Europe, scheduled here from 1200 to 1230 and also in parallel on **6095**.

Warsaw on **9525** at 1237, OM with the programme "Inside Poland" in the English programme directed to Africa, scheduled from 1230 to 1300 on this frequency and in parallel on **9675**, **11840** and on **15120**.

● **FINLAND**

Helsinki on **15260** at 1303, OM with the local news in English in the service to Europe, North America and the Far East, scheduled from 1300 to 1325 on this channel and in parallel on **11755** and **15105**.

● **AUSTRIA**

Vienna on **9770** at 1233, YL in English to Europe, South East Asia and Australia. Also to be heard in parallel on **6155**, **11790** and on **17775**.

● **CHINA**

PLA (People's Liberation Army) Fukien Front on **3535** at 1925, discussion in Chinese in a Network 1 programme for Taiwan and Offshore Islands, scheduled from 1300 to 2240.

Radio Peking on **3920** at 1549, Chinese music, OM announcer in the Domestic 1st Programme, scheduled here from 1100 to 1735 and from 2000 to 0100.

Wuhan on **3940** at 1555, violin music local-style, YL announcer. Schedule is from 0300 to 0730, 0850 to 1605 and from 2100 to 0100.

Radio Peking on **6540** at 1439, OM with programme to Cambodia, scheduled from 1400 to 1500.

NOW HEAR THIS

FR3 Cayenne, French Guyana, on a measured **4972** at 0250, YL with announcements in French and off with National Anthem. The schedule is from 0900 to 0200 (variable sign-off) weekdays, 0900 to 0300 on Saturdays, Sundays 1000 to 0200 but can close anytime from 0100. The power is just 1kw.

QSL CARD DISPLAYING

By T. F. Weatherley

I do it, you do it, even OA's in Peru do it. We QSL. In return we receive QSL cards. At first they are displayed as received, haphazardly, on the shack wall — then the door — then the ceiling and then — and then what do we do with them? We stick them in the drawer. Yes we mean to sort out the best, the most exotic, the rarest and display them well, but somehow old Bill's from the next street stays on the wall and the rare stuff stays in the drawer.

It was while wondering what to do with a stack of cards that the author decided to display the different styles of QSL. Some were purely functional, some artistic, some funny and some, well some were just QSL cards.

The functional cards like the author's own are just that — a large call sign and space for the contact and station details. Neat and tidy but scarcely art. Let's look now at some of the alternatives. The ex-

amples are all from the author's collection and lose something when reproduced in black and white.

G3WDI

To Station	Confirming our Amstruc'w QSO
	of 19 of MGR
	at GMT U R ST
Pse/Tnx* QSL	TERENCE P. WEATHERLEY 34 LINDROCK ROAD
direct/via bureau	15 BEVERLEY COURT CARLETON COLVILLE LOWESTOFT, SUFFOLK ORA AR488 WAS 7184

The view card, VE1TG's is an example, has the call and loca-



tion printed over a view of the home state, town or village. Sometimes instead of the photograph there is a line drawing. The Hungarians have a series of 36 line drawings of castles to use as cards and the one from HA8VT is one such. The avid HA worker can collect the whole set of 36. This achievement is marked by the award of a 'Gold Degree.'

9J2DT card shows a variation of this style. An animal indigenous to the country is used. The card, supplied by the Zambia Tourist Board, carries 'Greetings from Zambia' on the back. Thus the QSL spreads goodwill and is an advertisement for the country of origin.



Hungarian Castle Series No 16

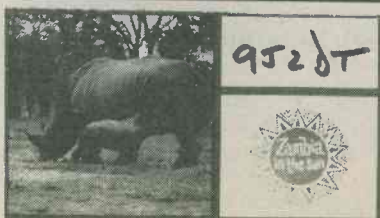

When the author was newly licensed, ten metres was wide open and contacts with UA's were 'ten a penny.' A large number of QSL's resulted. These cards form an interesting record of the Russian Space researches over the years from Gargarin in 1961 to Lunik 1966, Venura probe 1967, Soyoz 4 linking with Soyoz 5 in 1969, and the Luna 10. The only card showing the American moon mission was one from a DB station. Other Russian cards show 'heroic' scenes but one or two show 'folk' heroes. I am curious to know the origin of the character shown on one card as he looks most un-Russian, almost like an English squire.

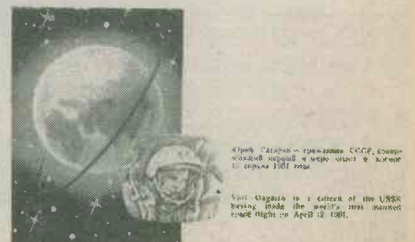



THE "MAINS MICRO-AMP"

by Sir Douglas Hall, K.C.M.G.

Part 1 (2 parts)

A really unique a.f. amplifier.

This little amplifier which, complete with speaker, is in a case measuring about $4\frac{1}{2}$ by $3\frac{3}{4}$ by $1\frac{1}{2}$ in., can be carried in a jacket pocket. The output is 100mW, and the input will match impedances of up to $1M\ \Omega$ with full loading at less than 500mV at that impedance, whereupon good results can be obtained with a record player equipped with a high output crystal cartridge. Since the amplifier is essentially a mono type, a compatible cartridge is suggested, and an Acos GP91-3Sc will do nicely. For the cost of two extra components, a dual input version can be built giving an alternative input for impedances from $100\ \Omega$ or less up to about $2k\ \Omega$. Sensitivity, in terms of input voltage, is considerably higher at the low impedance because one of the extra components is a 1:25 step-up transformer.

The speaker is a 3 in. type and, obviously, hi-fi results cannot be expected. Nevertheless, a pleasing output at a volume sufficient for most ordinary rooms is given.

A STRANGE DEVICE

The circuit is shown in Fig. 1(a), and it will be seen that it incorporates what, to some readers, may well be a strange device — a pentode valve. The valve offers quite a number of advantages in the circuit, including a high input impedance at its control grid and a consistent amplification factor between valves of the same type number.

There is not the spread in gain that is offered by high input impedance semiconductor devices, and which has to be controlled by extra stages and negative feedback. The amplifier circuit is extremely simple, as is at once apparent, and all units built to the circuit will offer the same performance. The DL96 specified has a filament, whereupon there is no separate cathode to warm up after

switching on. When connected as shown in the diagram, this filament requires 2.8 volts at 25mA.

There is a simple top-cut tone control at the input, this consisting of R1, VR1 and C1, and these components are followed by the volume control, VR2, the slider of which connects direct to the control grid of the valve. There is a similar direct connection between the anode of the valve and the base of the transistor, and the anode current of the valve is also the base current of the transistor. The transistor collector current heats the valve filament and then passes through R2 to provide grid bias, with C2 functioning as an a.f. bypass capacitor. There is a d.c. negative feedback stabilizing loop here: if the base current of the transistor tends to increase for any reason so does its collector current, the pentode bias voltage across R2 increases in consequence, thereby reducing the anode current and counteracting the increase in transistor base current.

The final output is taken from TR1 emitter, with the transistor functioning as an emitter follower. A high impedance speaker is used, which obviates the need for an output transformer.

Some readers will have already observed that the transistor cannot function without base current and that the valve cannot pass anode current until the filament is heated by the transistor collector current. How, therefore, does the amplifier start up? The answer is to be found in the zener diode D1. When the on-off switch S1 is closed, full-wave rectification takes place through D3 and D4, with C3 acting as a reservoir and smoothing capacitor. Despite the fact that the valve does not initially pass anode current, there is a direct current path across C3, this being given by the speaker speech coil, D1, the filament of V1 and R2. For the moment we will assume the use of an $80\ \Omega$ speaker. On first switching on, a direct voltage of 16 volts is formed across C3, and about 20mA of direct

COMPONENTS

Resistors

- R1 100k Ω $\frac{1}{4}$ watt 10%
- R2 22 Ω $\frac{1}{4}$ watt 10%
- VR1 1M Ω potentiometer, log (see text)
- VR2 1M Ω potentiometer, log, with switch S1 (see text)

Capacitors

- C1 3,300pF disc ceramic or ceramic plate
- C2 470 μ F electrolytic, 6V. Wkg. (see text)
- C3 1,000 μ F electrolytic, 25V. Wkg. (see text)

Transformers

- T1 mains transformer, secondary 20-0-20V at 30mA, type MT241CS (Douglas)
- T2 microphone transformer type TT53 (Repanco — see text)

Semiconductors

- TR1 BFR81
- D1 BZY88C12V
- D2 BZY88C2V7
- D3 1N4001
- D4 1N4001

Valve

- V1 DL96

Switch

- S1 d.p.s.t. toggle, part of VR2

Sockets

- SK1 3.5mm. jack socket
- SK2 3.5mm. jack socket (see text)

Speaker

- LS1 120 Ω or 80 Ω , 3in. or 2 $\frac{3}{4}$ in. (see text)

Miscellaneous

- B7G valveholder
- Spindle coupler (see text)
- 6 brackets, Lektrokit LK2331 (see text)
- 2 knobs
- 3-core mains lead
- Materials for case and "chassis" (see text)
- Wire, solder, etc.

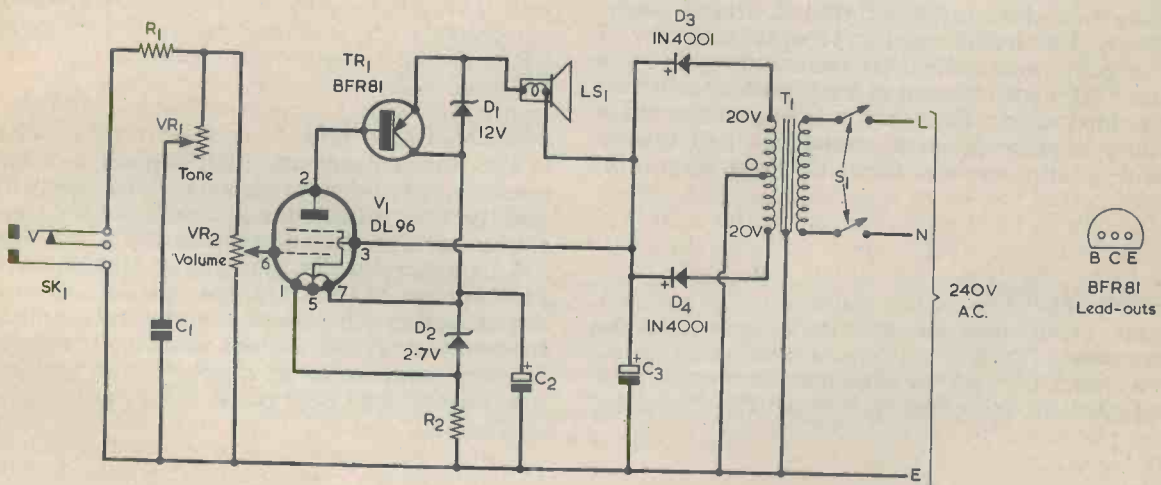

(a)

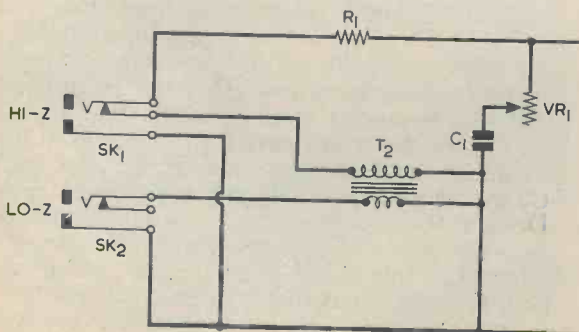

(b)

Fig. 1(a). The circuit of the "Micro-Amp" amplifier in its single input form (b). A second jack socket and a step-up transformer are incorporated at the input for the dual input version

current flows, causing voltage drops of 1.6 volts across the speaker, 12 volts across D1, 2 volts across the filament and 0.4 volt across R2. The 2 volts across the filament is enough for this to commence emission and for anode current to flow. This current flows into TR1 base and TR1 collector current rises rapidly to its final value, causing increased current to be drawn from C3. The voltage across the valve filament increases until it is limited to about 2.7 volts by zener diode D2.

Under these conditions there is now a little in excess of 30mA drawn from C3 and the voltage across it falls to 14 volts. The voltage drops across the components are now about 2.6 volts across the speaker, 2.7 volts across the filament and 0.7 volt across R2, leaving 8 volts across the conductive transistor, TR1. Since D1 is rated at 12 volts it will offer virtually infinite impedance at 8 volts and it plays no further part in circuit operation, its only task having been to cause the circuit to start up after switching on.

If a speaker with a 120 Ω speech coil is used the currents will be slightly lower, but the same general effect will take place. Although the description of circuit start-up has been lengthy the actual process is short, there being only a slight delay due to the fraction of a second needed for the filament to heat up.

Fig. 1(b) shows the optional dual input circuit, which allows a second low impedance input to be applied. T2 is a 1:25 step-up transformer with its small winding connected to the low impedance input jack socket, SK2. Its large winding connects to the amplifier high impedance input via the break contact of SK1. Inserting a jack plug into the high impedance socket then automatically removes the transformer winding from circuit. Since colour coding of the transformer type employed for T2 seems to be inconsistent, its two windings have to be identified with the aid of a multimeter switched to an ohms range. The small winding connected to the low impedance input socket will, of course, have a much lower resistance than the large winding.

COMPONENTS

Some comments are required concerning the components. Apart from normal retail sources, the valve type DL96 can be obtained from mail order suppliers who specialise in valves. The transistor

type BFR81 is also available from several suppliers, including Electrovalue Ltd. The two potentiometers need to be small in physical size and those used in the prototype were type P20 with a body diameter of 0.79in. The electrolytic capacitors employed for C2 and C3 were Siemens axial lead components. Both the capacitors and the P20 potentiometers can be obtained from Electrovalue Ltd.

The author's amplifier employs a 120 Ω 3in. speaker obtained from Radio Component Specialists, 337 Whitehorse Road, Croydon, and this speaker is the preferred type. An alternative is the Eagle 80 Ω speaker type TP26G, which is available from a number of stockists. Whatever speaker is used it should be obtained before starting on the constructional work to ensure that there are no discrepancies in the dimensions of the "chassis" parts. The TT53 transformer specified for T2 can be obtained from Home Radio (Components) Ltd. It should be noted that this transformer is only required if it is intended to build the dual input version of the amplifier. Similarly, jack socket SK2 is only required for the dual input version.

Six angle brackets, Lektrokit Cat. No. LK-2331 are needed. A spindle coupler, which allows a $\frac{1}{8}$ in. spindle to be extended by adding a further length of $\frac{1}{8}$ in. spindle, is also required. A suitable type can be obtained from Home Radio.

The mains transformer is a Douglas Code No. MT241CS and this can be obtained from stockists of Douglas transformers or direct from the manufacturer at Douglas Electronic Industries Ltd., Eastfield Road, Louth, Lincolnshire, LN11 7AL.

CONSTRUCTION

The components are mounted on a "chassis" consisting of the parts shown in Figs. 2(a), (b), (c) and (d). The material is $\frac{1}{8}$ in. thick s.r.b.p. sheet or similar, and the two side pieces of Fig. 2(a) and (c) will be secured to the item of Fig. 2(b) by means of four of the Lektrokit angle brackets. The parts shown in Figs. 2(a), (b), (c) and (d) should now be cut out and drilled. All the holes A to L inclusive, together with holes Q, S and T, are drilled $\frac{1}{8}$ in. diameter to take 6BA bolts. With the exception of

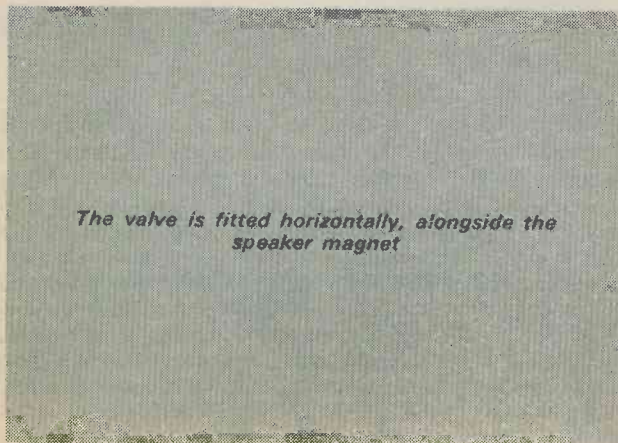

The valve is fitted horizontally, alongside the speaker magnet

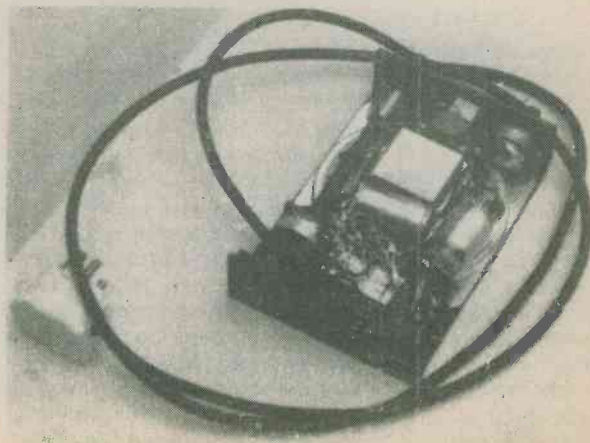

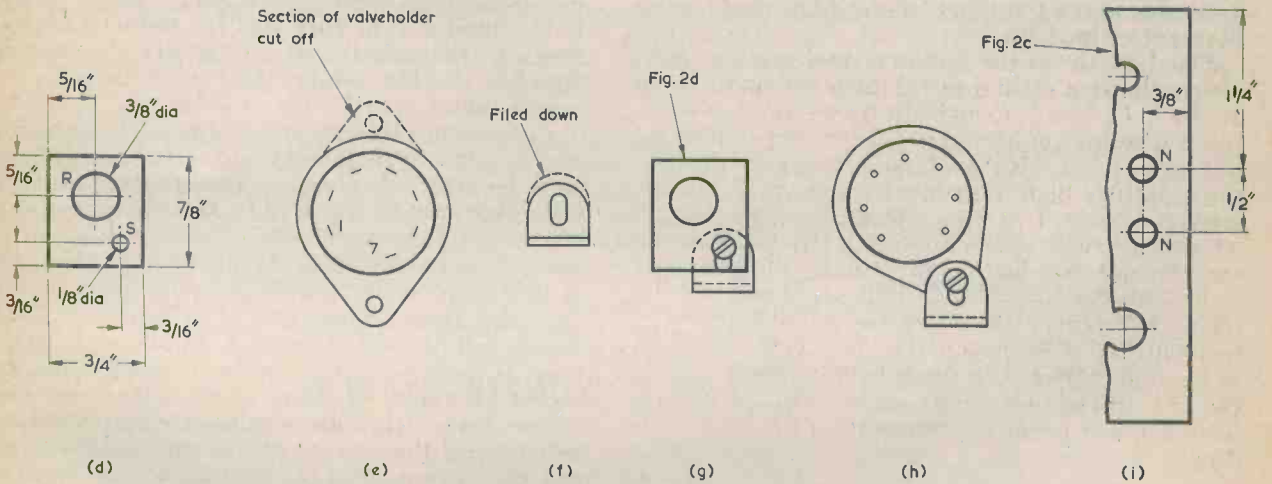
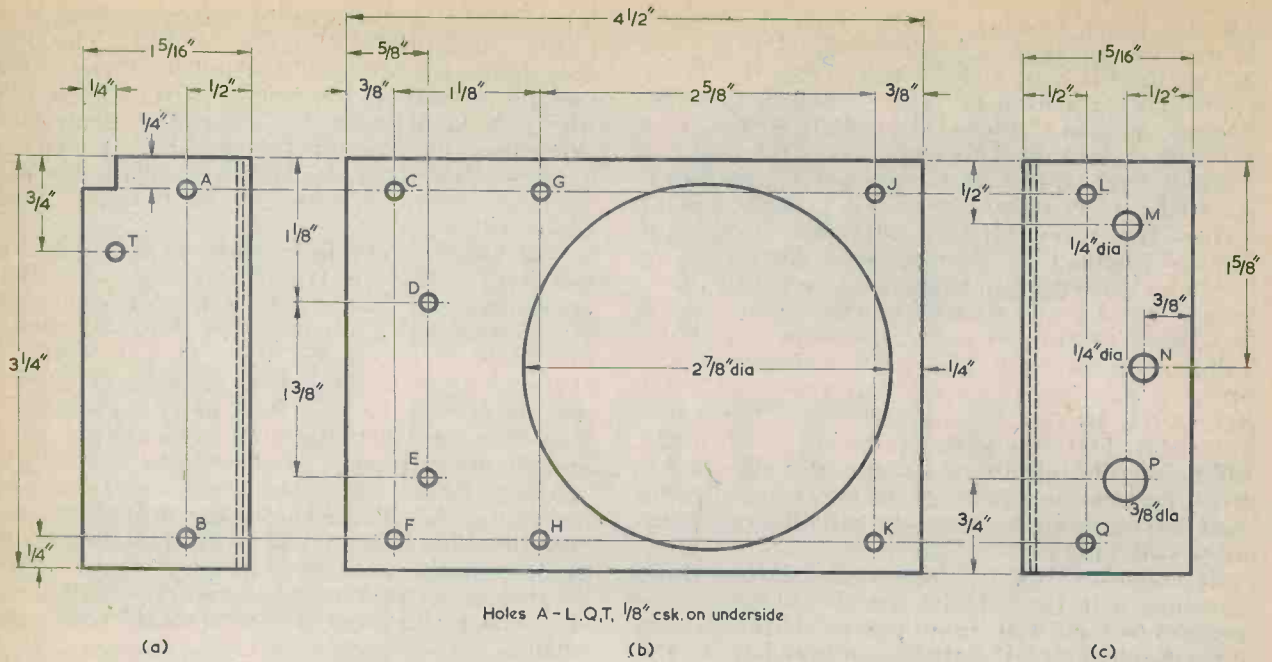
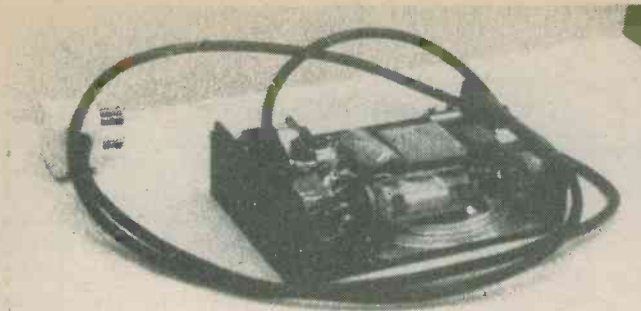

Fig. 2(a). One of the end panels of the amplifier "chassis" (b). The main panel, on which the speaker and mains transformer are mounted (c). The other end panel. The input jack socket is mounted at hole N, and VR1 at hole P. The extended shaft of VR2/S1 passes through hole M (d). The item on which VR2/S1 is mounted (e). Part of the B7G valveholder is cut away, as shown here (f). Three of the Lektrokit brackets are filed down (g). The part of Fig. 2(d) is fitted to one of the filed down brackets. After assembly, the height of the bracket is adjusted so that the large hole is approximately at the same level as hole M (h). The valveholder is secured to another of the filed down brackets (i). Two holes N are required for the dual input version

hole S, they are all countersunk on the underside (as presented in the diagrams, where what may be assumed to be the top side is shown). Holes D and E will be used for mounting the mains transformer, and they may be checked against the actual component before drilling. Holes G, H, J and K correspond to the four mounting holes of the R.C.S. 120 Ω speaker. The holes are still required if the Eagle 80 Ω speaker is used, but this speaker does not have mounting holes and is affixed to the section of Fig. 2(b) with adhesive. The round speaker aperture should also be smaller in diameter to suit the Eagle speaker when this is employed. Holes M

and N are $\frac{1}{4}$ in. in diameter and holes P and R are $\frac{3}{8}$ in. in diameter. It should be noted that Fig. 2(c) shows what is required for the single input version of the amplifier; two holes N are needed for the dual input version, these being positioned as shown in Fig. 2(i).

The B7G valveholder is filed down to the appearance illustrated in Fig. 2(e), after which three of the Lektrokit brackets are filed down as shown in Fig. 2(f). The part of each bracket which is filed down is that having the elongated and not the round hole. The item of Fig. 2(d) is then bolted to one of the filed down brackets by means of a



Side view of the receiver assembly

6BA bolt and nut, in the manner shown in Fig. 2(g). It is on the outside of the bracket, i.e. on the side opposite the bracket section with the round hole. The bracket will later be secured at hole G, whereupon VR2/S1 can be mounted in hole R with its spindle (extended with the aid of the spindle coupler and a further length of $\frac{1}{4}$ in. shaft) passing through hole M. This arrangement is shown in Fig. 3(b). The valveholder is next secured, with a 6BA bolt and nut, to another of the filed down angle brackets, as illustrated in Fig. 2(h). The valveholder is on the inside of the bracket. As is shown in Figs. 3(a) and (b), this bracket will be

mounted at Hole H, allowing the valve to lie horizontally on the opposite side of the speaker magnet to the spindle of VR2/S1. The bolts securing these last two brackets pass also through the speaker frame when the 120 Ω speaker is used.

The remaining four angle brackets are employed to secure the sections of Figs. 2(a) and 2(c) to that of Fig. 2(b). The third filed down bracket is fitted at hole K, to give clearance for VR1 at hole P. The round holes of all four brackets are those secured to the item of Fig. 2(b), and the bolts which pass through the holes J and K also pass through the speaker frame when the 120 Ω speaker is employed.

Components may now be fitted as in Figs. 3(a) and (b). All 6BA mounting bolts should be counter-sunk types. A solder tag is secured under one of the mounting nuts for T1. If the 120 Ω speaker is used, a second solder tag is secured under its mounting nut at hole H. The valve is not inserted in its socket at this stage. Hole T, which has not been referred to, apart from stating that it is drilled $\frac{1}{8}$ in. diameter, will be used to secure a clamp for the mains lead. If the dual input version is being built, jack socket SK1 may be fitted at the hole N which is nearer VR1. VR1 also requires a slight modification for the dual input version, and details of this will be given in Part 2. The extra $\frac{1}{4}$ in. shaft for VR2/S1 can conveniently be the excess which is cut off the spindle of VR1.

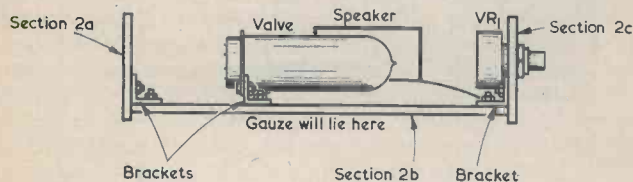

(a)

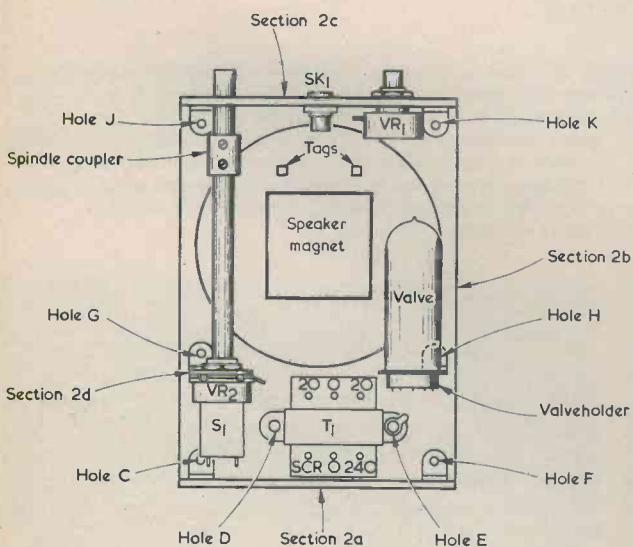

(b)

Fig. 3(a). Side view of the amplifier assembly
(b). Top view of the amplifier before wiring

NEXT MONTH

Constructional information will be completed in next month's concluding article, which will start by giving details of wiring up.

(To be concluded)

**PLEASE MENTION
RADIO &
ELECTRONICS
CONSTRUCTOR**

**WHEN REPLYING TO
ADVERTISEMENTS**

In your workshop -shop

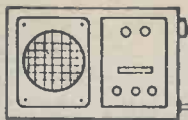

SINGLE-POLE DISPLAY SWITCH

An Exercise in diode logic

"It's this mate of mine," proffered Dick.

Smithy raised an eyebrow.

"Yes?"

"Well," continued Dick, "he's dead keen on short wave listening. And he's asked me to knock up an aerial tuning unit for him."

"That," commented Smithy, "shouldn't be too much of a problem. So far as I can remember there was a design for an aerial tuning unit recently in *Radio & Electronics Constructor*."

"That's right," confirmed Dick. "In fact I'm basing the one I'm making for my mate on that design."

AERIAL TUNING UNIT

"Working from memory," stated Smithy thoughtfully, "all that you'll need for the aerial tuning unit is a tapped coil with two variable capacitors down to earth at either end. The aerial connects to one end of the coil and the receiver aerial input connects to the other end. Or, rather, to the portion of the coil which has been tapped into circuit." (Fig. 1.)

"Exactly," said Dick. "The *Radio & Electronics Constructor* design had eight taps into the coil but I've added another two to make it ten taps overall. Which fits in very nicely with a 2-pole 10-way rotary switch which my friend happens to have on hand. One of the poles switches the taps in the coil."

"And that," remarked Smithy, "leaves you with a second 10-way rotary switch section which has nothing to do."

"That's my problem."

Puzzled, Smithy reached for his tin mug and drank deeply. It was the Workshop lunch break and, as always, Dick had managed to direct the conversation to matters technical.

"How do you mean, that's your problem?" asked Smithy, turning to his assistant. "If you have a 1-pole 10-way switch section with nothing to do, you simply make no connections to it."

"That's what I intended doing at first," said Dick morosely. "Then I

had what I thought at the time was a really bright idea. I decided to couple that switch section to a 7-segment l.e.d. display so that it would show a different number, from 1 through to 9 and then 0, for each switch position in order."

"Very good," commended Smithy. "Your aerial tuning unit would look really effective and technical if it had an l.e.d. display showing the coil tap switch positions. It will be a bit expensive, though, if you power the display from a battery."

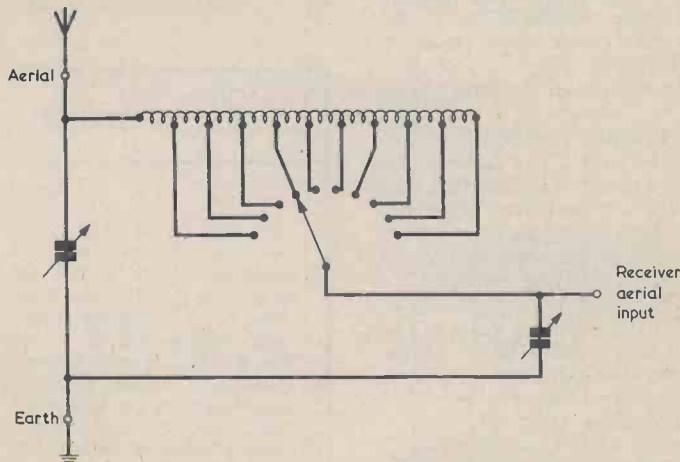

Fig. 1. Dick's short wave aerial tuning unit. He proposed to use a second pole of the 10-way rotary switch to light up a 7-segment l.e.d. display so as to form the numbers 1 through 9 to 0. (Constructional details of an aerial tuning unit — with 8 taps in the coil — were given in the January 1977 issue)

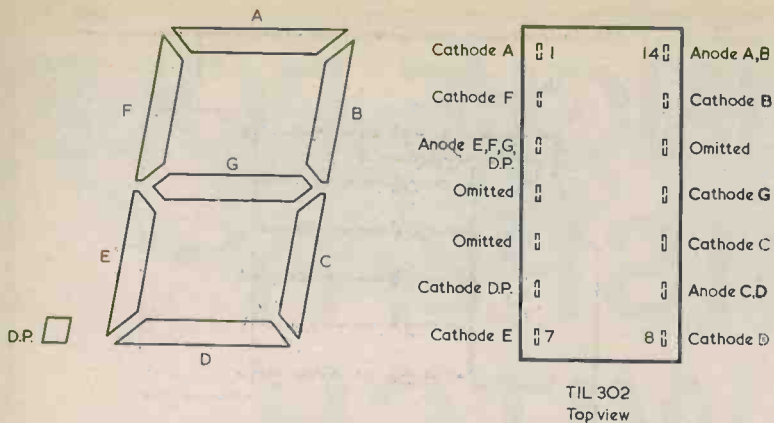

Fig. 2. The segments and decimal point for the TIL302, together with the pin connections. The pins point away from the reader

"The supply for the i.e.d. display raises no difficulties," said Dick. "I've fitted a little mains supply which gives about 9 volts d.c. at several hundred milliamps. What's got me baffled is the circuit that's needed between the switch and the display. So far as I can make out, it's impossible to control a 7-segment display from a single-pole 10-way switch!"

"Oh, come on," snorted Smithy. "It should be a piece of cake."

"Well, it isn't, and I'm beginning to think that it simply can't be done. Here, take a look at the circuit I've worked out up to now."

Dick rose from his stool, picked up several sheets of paper and walked over to Smithy's side.

"For starters," he went on, handing one of the pieces of paper to the Serviceman, "here's the data on the pinning for the display I'm going to use. It's a common anode display type TIL302, which is much the same as any other small common anode display."

Smithy examined the paper (Fig. 2.)

"This is quite a standard sort of display," he said. "You connect the anodes to a positive supply rail, and you switch on whatever segments you need for each figure by coupling the cathodes to the negative rail via series current limiting resistors."

"That's right," confirmed Dick. "In fact, I've made out a list of the segments which have to be lit for each of the numbers."

He handed a second piece of paper to Smithy. (Fig. 3.)

"All this is very straightforward," said Smithy as he looked down Dick's list of segments. "I see you've left yourself two options for the figures 6 and 9. They can be either with or without a tail at the top or the bottom."

"I'm beginning to wonder why I even bothered to think about

numbers as high as 6 and 9," said Dick disconsolately, as he gave Smithy a third and final sheet of paper. "Here's my switching circuit so far, and it hasn't even got beyond figure 2!"

STEERING DIODES

Smithy glanced at Dick's attempted circuit, and a gleam of amusement crossed his face. (Fig. 4(a).)

"How," he asked gently, "is this supposed to work?"

"Well," explained Dick, "at first sight everything seemed very obvious. As you can see, I'm going to use 1kΩ series current limiting resistors for each segment cathode. Now, the general idea is that on position 1 of the switch the negative supply rail couples to segments B

and C to give figure 1. Then on position 2 the negative rail couples to segments B, A, D, E and G. But, as soon as I'd drawn the circuit up to this stage I realised that it couldn't possibly work."

"Why not?"

"Because you'd switch on all the segments B, C, A, D, E and G with the switch either at position 1 or position 2. You'd be bound to, because all the negative ends of the 1kΩ limiting resistors join together at contacts 1 and 2 of the switch. For the life of me I just can't see how you can get over the problem. To switch the 7 segments you need a 7-pole switch!"

"Here, take it easy," chuckled Smithy. You can control the 7 segments fairly easily with a single-pole rotary switch, and all you have to do is to insert steering diodes in the feed to each segment. Like this."

Smithy took out his pen and added seven diodes to Dick's circuit (Fig. 4(b).)

"How," asked Dick suspiciously, "do those work?"

"They isolate the switched-on segments from the other segments," explained Smithy. "When the switch is in position 1, segments B and C are lit up via their series resistors and, now, via their series diodes. At the same time, the second diode down prevents the negative voltage applied to segment B being passed to segments A, D, E and G. So, only segments B and C light up."

"I don't quite get this," said Dick unhappily. "Also, does this steering diode business mean that you need a series diode for every connection to every segment?"

Smithy leaned over, pulled his note-pad towards him and commenced to sketch out a circuit.

Number Displayed	Segments Lit
1	BC
2	ABDEG
3	ABCDG
4	BCFG
5	ACDFG
6	CDEFG or ACDEFG
7	ABC
8	ABCDEFG
9	ABCFG or ABCDFG
0	ABCDEF

Fig. 3. The i.e.d. segments which are lit to display numbers from 1 through to 0. There are two options for 6 and 9 according to whether these numbers have a "tail" or not

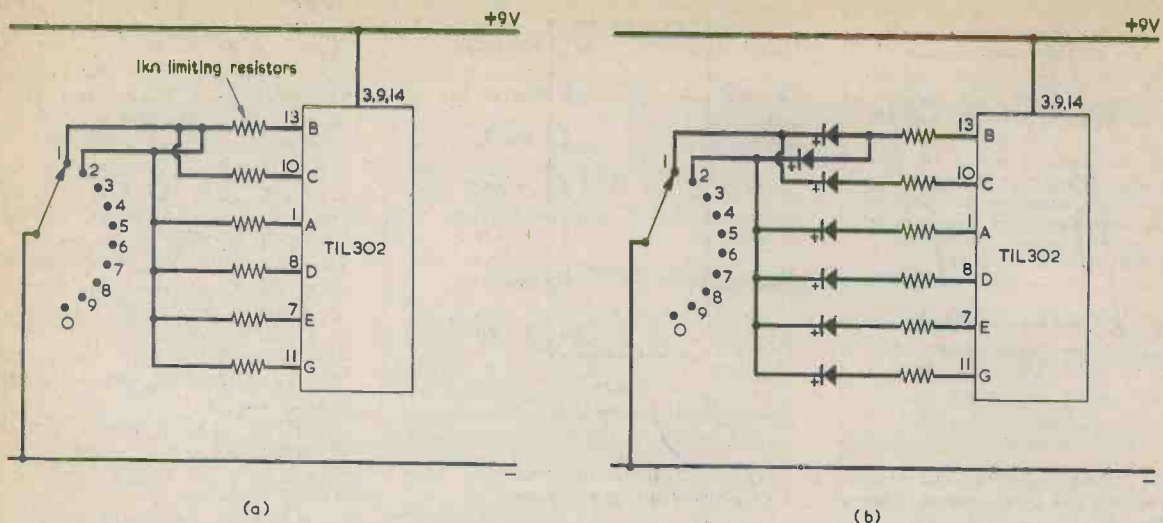

Fig. 4(a). Dick's first attempt at wiring the 10-way switch to select numbers 1 and 2. Naturally, all six segments light up at both the switch positions
 (b). The segments can be isolated by inserting series steering diodes, as here

"In a practical circuit of this type," he stated, "you don't need a steering diode for every segment connection. If you use a few common-sense rules you can reduce the number of diodes required by selecting groups of segments which recur with different numbers. In a few instances you can even omit some of the diodes altogether. Let me give you a simple example of how the diodes work."

Smithy had now completed the circuit and he showed it to Dick. (Fig. 5(a).)

"Here's a little demonstration of what I mean," he continued. "Let's assume that we have a single-pole 3-way switch and that we want it to light up segment A at position 1, segment B at position 2 and both segments A and B at position 3. I've drawn out the circuit without diodes, in the same way that you draw up your circuit. Tell me what will happen with this circuit as it stands."

"The same sort of thing that would have happened with mine. Both segments will light up at switch positions 1, 2 and 3 because, if you trace the circuit through, the left hand ends of both the current limiting resistors are all joined together at these switch contacts."

"Very good. I'll now add a diode in series with each switch contact and the associated current limiting resistor. Like this."

Smithy redrew the circuit with the diodes incorporated. (Fig. 5(b).)

"I'm beginning to see what you're driving at, Smithy," said Dick tentatively, as he studied the circuit. "Now, when the switch is at position 1, segment A is lit up via D1 and the series resistor. But segment

B can't light up because D3 is reverse-biased."

"You're getting the idea."

"Then," said Dick, his excitement rising, "if you put the switch to position 2, segment B lights up, but segment A doesn't because it's D4 which is now reverse-biased. And when you go to position 3, both segments A and B are lit up because D3 and D4 are now forward-biased and can pass current. Hey, Smithy, these steering diodes certainly clear

up the common connection snags at the switch contacts!"

Dick's gloom had completely vanished as he considered the vistas opened up to him by the steering diodes.

"I haven't finished yet," grinned Smithy, drawing a further circuit. (Fig. 5(c).)

"You've taken out two of the diodes!"

"That's right," agreed Smithy. "In this particular switching

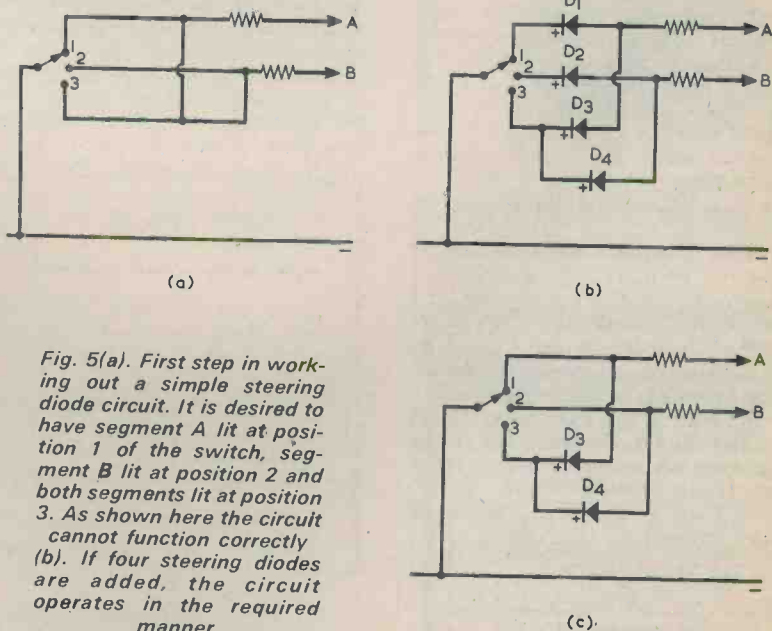

Fig. 5(a). First step in working out a simple steering diode circuit. It is desired to have segment A lit at position 1 of the switch, segment B lit at position 2 and both segments lit at position 3. As shown here the circuit cannot function correctly
 (b). If four steering diodes are added, the circuit operates in the required manner
 (c). A little thought reveals that two of the diodes are unnecessary and that they can be omitted from the circuit

THE
MODERN BOOK CO.

Largest selection of English & American radio and technical books in the country

19-21 PRAED STREET
LONDON W2 1NP
Tel: 01-723 4185/2926

BEC CABINETS
(BOOK END CHASSIS)

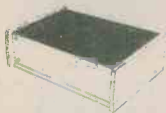

The DUETTE Stereo Amplifier uses our GB1 case and can be supplied punched or unpunched. The P.C. Boards for this project are also available: For details of this and our standard range of cases send 15p (refundable) to:

H. M. ELECTRONICS
275a Fulwood Road
Broomhill
Sheffield S10 3BD

5,000

ODDS AND ENDS

Mechanical Electrical

CAT FREE

WHISTON DEPT R.E.C.
NEW MILLS, STOCKPORT

PEATS for PARTS
ELECTRONIC COMPONENTS

RADIO & TELEVISION

For the convenience of Irish enthusiasts we supply:

Radio & Electronics
Constructor Data Books
Panel Signs
Transfers

Also a postal service

PEATS
the world of electronics
25 Parnell Street, Dublin 1. Telephone 749972

application, D1 and D2 aren't needed. On position 1, segment A lights up as before, and D3 blocks any circuit through to segment B. It is segment B which lights up at position 2, with D4 blocking the circuit through to segment A. And on position 3 both segments are alight because D3 and D4 are now forward-biased and conducting."

REVERSE OPERATION

With a flourish of triumph, Smithy picked up his tin mug, drained it and handed it to Dick. Following the long-established Workshop custom, Dick took it over to the cracked teapot on the table alongside the Workshop sink for replenishment.

"Well," he said cheerfully, as he returned with the refilled mug, "you've certainly opened my eyes so far as this steering diode business is concerned. As you've shown me, you use the diodes to prevent segments other than those you've selected lighting up. And if you're only lighting one segment at any switch position you don't need a diode at all. Now let's have a look at that list of segments I made up which have to be alight for each number which is displayed."

Dick picked up the piece of paper he had previously handed over to the Serviceman. As he scanned it, his earlier gloom noticeably reasserted itself.

"What's up?"

"It's all those segments which have to be switched on," wailed Dick. "There must be at least 50 of them, and there are obviously no single segments for any number."

"That means," remarked Smithy, "that at the first attempt at the circuit you'd need about as many steering diodes as there are segments. However, these can be reduced by gating together groups of segments if these repeat sufficient times with different numbers. Even so you'd need, rough check, something like 30 to 40 diodes."

"Something like to 30 to 40 diodes!" gasped Dick incredulously. "Just to switch a 7-segment display!"

"You could, of course," suggested Smithy, "drop the idea of using a 7-segment display with this aerial tuning unit of yours."

"I can't drop it," moaned Dick. "I've already cut out the hole for it in the front panel!"

Smithy sipped contentedly at his tea.

"I must say," he remarked dispassionately, "that you're disappointing me quite a bit today."

"How come?"

"Well," said Smithy, "you're usually the guy with the bright ideas. And there's one particularly obvious idea sitting right under your nose and you haven't even thought of it yet."

"Am I? Is there? Where?"

"Just consider the situation. Here you are, going up and down the agony column and getting yourself all worked up over the number of segments you have to turn on to form the numbers. Why turn the segments on?"

"Why turn the segments on?" repeated Dick. "Dash it all, they've got to be turned on!"

"Start thinking in the reverse direction."

"I don't follow you."

"At the moment," stated Smithy, "you're starting with the premise that all the segments are turned off and you then make the further premise that the required ones have to be turned on."

"Hey, what are all these premises you're dragging in?"

"They're perfectly legitimate premises. Indeed, you could call them licensed premises!"

There was silence for some moments.

"Just," sighed Smithy, "concentrate on the argument."

"Okay then. What you're saying is that I shouldn't think of forming numbers by turning segments on."

"That's right."

A sudden light of comprehension shone in Dick's eyes.

"In other words, I should think of forming numbers by turning segments off."

"Exactly. Assume that all the segments are turned on and that each switch position causes some to be turned off."

"Blimey," said Dick, impressed. "That really is a new angle. Here, let's make up a new list which shows the extinguished segments for each number."

Eagerly, he picked up his earlier list and, with its aid, made up a second list of the segments which had to be extinguished for each number. (Fig. 6.)

"Do you see what I'm getting at?"

"Gosh Smithy, I'll say I do. The switching requirements are much simpler now. If I assume that the figures 6 and 9 are both to have a tail. I only need to extinguish one segment to get those two numbers. The same applies to 0. And I don't have to extinguish any segments at all for the figure 8!"

"Which means," chimed in Smithy, "much fewer steering diodes then would be needed when the switch turns segments on. I should imagine that, when we get down to working out the circuit in detail, we can save a few other diodes as well."

L.E.D. EXTINGUISHING

"One thing I'm not too sure about," said Dick uncertainly, "is how we extinguish the l.e.d. segments by means of the switch instead of turning them on."

"That bit's easy," replied

Number Displayed	Segments Extinguished
1	A D E F G
2	CF
3	EF
4	A D E
5	BE
6	B
7	D E F G
8	None
9	E
0	G

Fig. 6. An alternative approach towards displaying the numbers. Far fewer segments are involved when only those which are extinguished are considered. Figures 6 and 9 are both displayed with a "tail"

Smithy, taking up his pen again. "What we do is to connect all the segments permanently to the negative rail via their current limiting resistors. Like this."

Smithy completed a further circuit and pointed at it with his finger. (Fig. 7.)

"When you switch on the supply," commented Dick, "all the segments light up."

"They do," confirmed Smithy. "One way of extinguishing a segment is to short-circuit it, and this is what I do to segment A when, in my circuit, I close switch S1. The current which flows through S1 is still limited to a safely low value by the series current limiting resistor. I may alternatively want to short-circuit a segment via a forward-biased diode, and this is what happens with S2, D1 and segment B. Or the steering diode requirements may necessitate that I short-circuit a segment via two forward-biased diodes in series, and this state of affairs is given by S3, D2, D3 and segment C. Closing S3 causes segment C to turn off."

"What do you use for the diodes? Silicon rectifiers?"

"Yes, silicon rectifiers. Any small silicon rectifiers such as the 1N4001 or 1N4002 would be ideal in a circuit like this."

"That means, then," commented Dick, "that when S3 is closed there will be a voltage drop of about 1.2 volts in D2 and D3."

"True," agreed Smithy. "But the diodes will still allow segment C to be extinguished when S3 is closed. The segment needs something like 1.8 volts across it before it turns on."

"Fair enough," said Dick, satisfied with this explanation. "Now, how about a complete display circuit using the single-pole 10-way switch?"

"That will take a little longer to work out," pronounced Smithy, as he once more took up his tin mug. "Let me get a few calories aboard first, and then I'll get down to it."

Smithy drank with gusto, then proceeded to draw the complete switching circuit on a fresh page of his note-pad. Dick watched him as

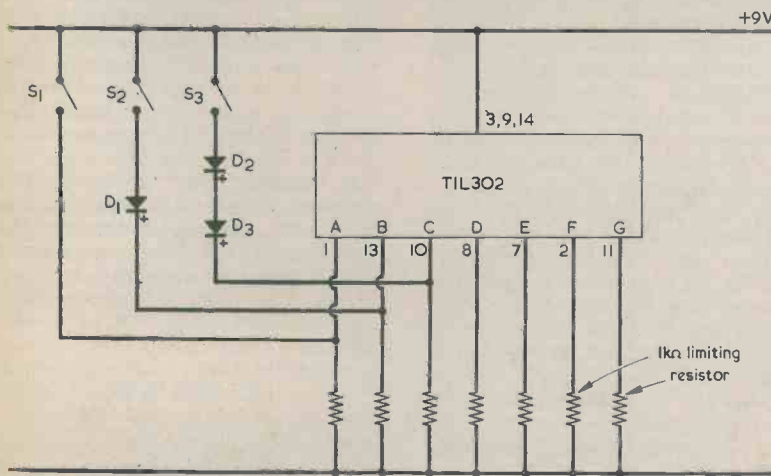

Fig. 7. How to extinguish segments by means of a switching circuit. When S1 is closed, segment A is short-circuited directly. Closing S2 short-circuits segment B via diode D1, and closing S3 short-circuits segment C via the two diodes D2 and D3

GAREX

2-metre RECEIVER NR56: fully tunable 144-146 MHz, also 11 xtal positions for monitoring specific channels. Compact, sensitive, ideal for fixed or mobile listening. Built-in L.S., 12v DC operation. £54.00 inc. VAT. Crystals, if required: £2.50 each. All popular 2m. channels in stock. Credit terms available, s.a.e. details. Marine Band Rx (156-162MHz) similar to NR56..... £59.40 (xtals £2.79)

Relays 6v coil, 25A contacts, SP make 80p, 2P make 90p

Neons min. wire end, 65p/10; £4/100

Slide Switches min DPDT 18p ea; 5+: 14p
2 pole, 3 position 22p each; 5+: 18p

Resistor Kits E12 series, 22 Ω to 1M Ω
57 values; 5% carbon film, 1/4W or 1/2W.

Starter pack, 5 each value (285) £2.95

Mixed pack, 5 each 1/4W + 1/2W (570) £5.40

Standard pack, 10 each (570) £5.40

Giant pack, 25 each (1,425) £13.25

I.C.'s (new) 7410 25p CD4001AE 25p

SN76660 75p NE555 55p 723(TO5) 75p

709 (TO5), 741 (DIL-8) Op.amps 30p;

BNC Cable mtg socket 50 Ω 20p;

5+: 15p PL259 UHF Plug & Reducer 68p;

5+: 60p; SO239 UHF Socket panel mtd.

55p; 5+: 45p Nicad rechargeables physically equiv. to zinc-carbon types: AAA

(U16) £1.64; AA(U7) £1.15; C(U11) £3.15;

D(U2) £4.94; PP3 £5.20 Any 5+: less

10%, Any 10+ less 20%.

We stock amateur V.H.F. equipment and mobile aerials, s.a.e. details.

Distributors for J. H. Associates Ltd.

(switches and lamps)

PRICES INCLUDE UK POST, PACKING & VAT

Mail order only Sole Address:

GAREX ELECTRONICS

7 NORVIC ROAD, MARSWORTH.

TRING, HERTS HP23 4LS

Cheddington (STD 0296) 668684

MORSE MADE EASY

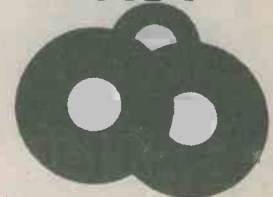

BY THE RHYTHM METHOD!

These courses, which have been sold for over 23 years, have been proved many times to be the fastest method of learning Morse. You start right away by learning the sounds of the various letters, numbers, etc., as you will in fact use them. Not a series of dots and dashes which later you will have to translate into letters and words.

Using scientifically prepared 3-speed records you automatically learn to recognise the code. RHYTHM without translating. You can't help it. It's as easy as learning a tune. 18 W.P.M. in 4 weeks guaranteed.

The Complete Course consists of three records as well as instruction books. For Complete Course send £5.00 plus part postage 50p (overseas surface mail £1 extra).

Now available Shrouded Morse Keys £2.70 inc. UK postage

THE MORSE CENTRE
Box 8, 45 Green Lane, Purlay, Surrey.

I enclose £5.00 or large s.a.e. for explanatory booklet.

Name.....

Address.....

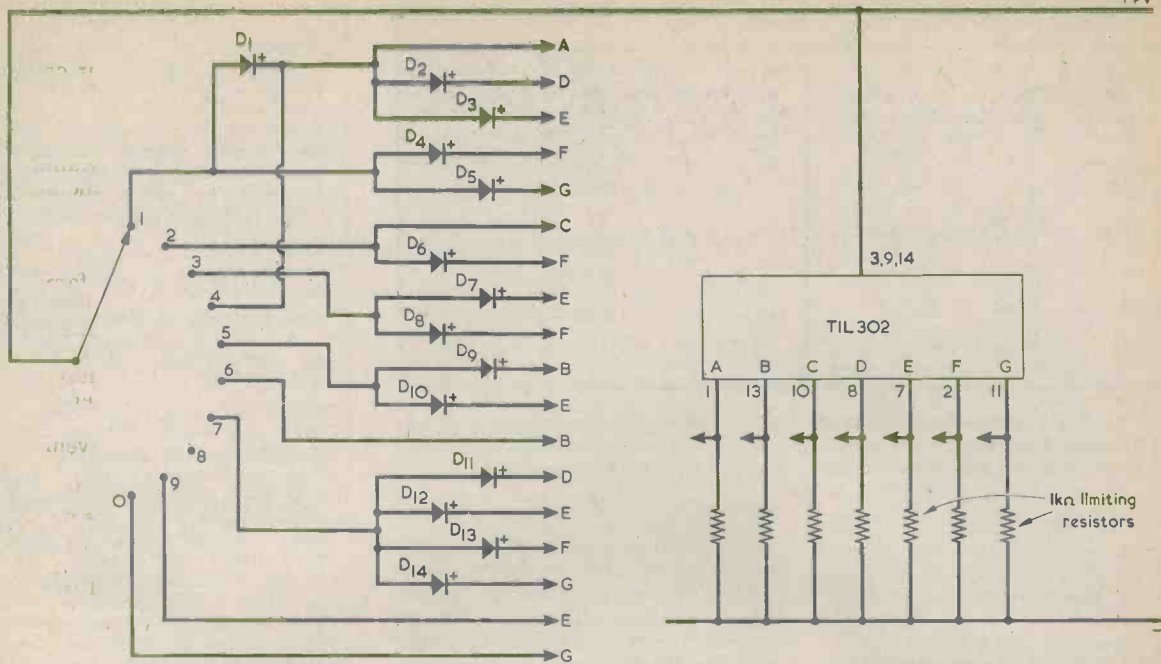

Fig. 8. Smithy's final circuit. The diodes can be any small silicon rectifiers, whilst the 1k Ω limiting resistors may be ¼ watt 10% types

the circuit gained shape.
 "What did you mean just now," Dick broke in after a minute or so, "when you talked about 'premises'?"
 "I was making a play on words," replied Smithy absently.
 "Oh."
 "You see 'premises' are things you assume at the start of an argument or discussion."
 "Are they?"
 "And 'licensed premises' are places like pubs."
 "Oh."
 "It was," grated Smithy, "intended to be a joke."
 "Blimey Smithy, you never make jokes."
 "So," responded Smithy bitterly, "it would seem."
 The Workshop fell silent again, as the now somewhat ruffled Smithy put the finishing touches to his circuit. (Fig. 8.)
 "Here we are, then," he announced shortly. "One display switching circuit complete. And I've managed to prune down the number of diodes to 14 only."
 "Gosh, that sounds good," replied Dick keenly. "I can see that you've left them out for 6, 9 and 0. Where are the other places where you've left out diodes?"
 "The next is at segment C," said Smithy, his irritation disappearing as he regarded his circuit fondly. "Segment C only appears once in the whole list of numbers, and so it doesn't need a diode. I've also made a group of A, D and E, which appear both with number 1 and with number 4, so that saves another diode or two. Segment A

only appears twice in the list, and on both occasions it is partnered with segments D and E. So it doesn't need a diode either."
 "Stap me, that's crafty," said Dick enthusiastically. "Let's go through the switch positions from 1 right through to 0 at the bottom."
 "You can do that yourself."
 "Okay, let's start with position 1, then. At this position the positive supply connection goes through diode D1 to segments A, D and E, segment A being without a diode as you've just mentioned. It also goes through D4 and D5 to segments F and G. So that's got segments A, D, E, F and G extinguished, to give figure 1."
 "That's the figure which requires more extinguished segments than any of the others," commented Smithy. "Position 2 is next."
 "Okeydoke. Well, position 2 turns off segments C and F. After that, position 3 causes segments E and F to go out. On position 4, the positive connection goes to the same group, A, D and E, which were extinguished at position 1."
 "Also," said Smithy, "diode D1 prevents this positive connection getting through to segments F and G. Position 5 causes segments B and E to turn off, whilst position 6 simply turns off segment B."
 "Position 7 follows position 6, and it extinguishes segments D, E, F and G," stated Dick. "The next switch position, at 8, simply has no connections made to it because all the segments are lit for this number. So we end up with positions 9 and 0. Position 9 extinguishes segment E, and position

0 extinguishes segment G. And that's the lot!"
CURRENT DRAIN
 "It is indeed," confirmed Smithy. "And the circuit isn't excessively complex, either. The current drain from the 9 volt supply will be between 70 and 90mA, varying a little according to the number of segments which are short-circuited. A current drain of this order is quite acceptable when the circuit is fed by a mains power supply."
 "What about supply voltages other than 9 volts?"
 "You merely change the values of the limiting resistors to allow the same segment current to flow. At 9 volts, the 1kΩ resistors allow a current of about 7mA to pass through each segment when it's lit. For other supply voltages, simply assume that about 2 volts is dropped in each segment and choose a value which causes about 7mA to flow. With a 12 volt supply, for instance, you want limiting resistors which cause 7mA to flow at 10 volts, whereupon these can be 1.3kΩ or 1.5kΩ. They can all be ¼ watt types, incidentally."
 "Stap me," said Dick enthusiastically, taking up Smithy's final circuit and carrying it carefully over to his own bench, "you've certainly cleared up my 7-segment switching problem for me. That aerial tuning unit is going to look really natty when it's got the display in it indicating each switch position. Oh, and ha-ha!"
 "What's that for?"
 "I've just seen your gag about the 'lighting premises'!"

Radio Topics

By Recorder



DOG'S RADIO

Apart from the fact that if I repeated some of the jokes I hear on BBC radio in my local pub I'd probably get thrown out, I consider that the Beeb has done an excellent job over the years so far as sound broadcasting is concerned. The very strict foundations laid down in the early days by Lord Reith have provided a stabilizing factor which exists right through to the present day. Above all else, the BBC has acquired a world-wide reputation for accuracy and balanced presentation in all its news services including, in particular, those in the World Service which emanate from Bush House.

Thus it was that I greeted the news that we were to have an independent local station in our area a couple of years ago without a great deal of enthusiasm. Now that the station has become established I have changed my mind and am especially pleased with the parochial atmosphere which pervades much of its treatment of local affairs. One item, for instance, which occurs at a regular time each day, provides information on the stray dogs which have been rounded up during the preceding day and which are currently languishing in the local Dogs' Home. Details are given of each dog's approximate age, breed and colouring, together with the district in which it was found.

A broadcast service which can find room for events which may be mildly catastrophic for the dog-owner, and which are certainly catastrophic for the dog itself, deserves nothing but commendation.

PROTECTIVE DIODE

I recently knocked up a little a.f. oscillator for a few youngsters who wanted to get in some Morse practice. It was quite a basic affair employing what is now virtually the stock device for items of this nature, the 555 timer. The oscillator was

powered by a PP6 battery which, as you doubtless know, accepts the same sort of 2-way connector clip as does the diminutive PP3. There wasn't an on-off switch and the oscillator was turned on by the simple process of connecting it to the battery. -

So far so good. As I started working out the Veroboard layout it suddenly occurred to me that the oscillator would be used by some pretty boisterous characters who could quite conceivably touch the connector clip against the battery contacts the wrong way round, so that 9 volts with reversed polarity was applied to the oscillator circuit. The clip couldn't, of course, be properly plugged in wrong way round but even a temporary application of a reversed polarity supply could do quite a bit of damage to the 555 timer. It wouldn't do much good to the electrolytic bypass capacitor across the supply rails, either.

And so I inserted a 1N4002 silicon rectifier in series with the positive supply lead. When the battery is properly connected the positive supply current passes through the forward biased rectifier before it hits the electrolytic bypass capacitor and the remainder of the oscillator circuit. If the battery is connected wrong way round all that flows is a tiny and harmless leakage current through what is then a reverse biased silicon rectifier.

Inserting a silicon rectifier in one of the supply leads is an excellent dodge for any battery operated equipment where there is a risk of incorrect connection to the battery. This safety measure incurs a cost of only about 6p in money for the rectifier and only about 0.6V in voltage drop when the battery is connected right way round.

AS SHE IS SPOKE

Talking of jargon, there is certainly plenty of it around these days. I'm beginning to think that TV interviews of politicians and the

like are not producing an increase in our vocabulary but are actually causing it to be more and more restricted. Let's take a look at a familiar story from our childhood.

Little Red Riding Hood ventures into the woods to engage in meaningful dialogue with her senior citizen grandmother. Maintaining a low profile to escape the attentions of the wolf she finds what is apparently the old lady in her bed. But this proves to be a non-event because, despite the familiar environment, in no way is the grandmother there in physical presence since the old lady has been in dispute with the wolf before this moment in time. In real terms it is the wolf who, pausing only to state that he regrets any inconvenience, at once makes what is to him a viable attack on the little girl. Finding this counter-productive, she makes good her escape and, hopefully, finds her way into another ball-game.

Perhaps the original was better.

TERMINATING COAXIAL CABLES

One of the more fiddling jobs in television and electronic work is the terminating of coaxial cables. And so, this month, I'll lead in straight away to the first of my photographs, which illustrates one of the Mainliner Range of Lead Extractors, currently available from Eraser International Ltd.

These Lead Extractors automatically eject the centre insulated lead from braided coaxial cables, thereby eliminating the

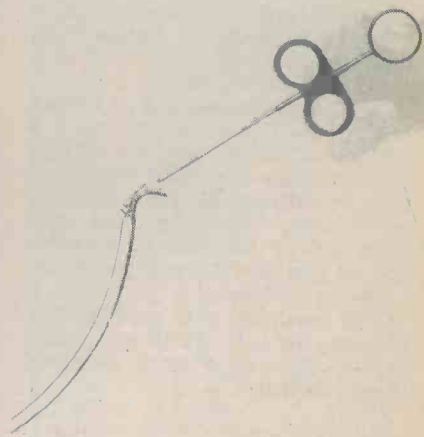

One fiddling job eradicated. This tool is one of the Mainliner Range of Lead Extractors available from Eraser International Ltd., and it can remove the inner conductor at the end of a coaxial cable without having to manually unpick the braiding

need to manually unpick the braiding. As you can see, the tool operates with a simple one-shot action, removing the inner conductor cleanly and neatly.

The Lead Extractors are made in a variety of colour coded sizes to process cables with outside diameters from 3.5 to 13.5mm. If you want further details, these can be obtained from Eraser International Ltd., 2/3 Hampton Court Parade, East Molesey, Surrey, KT8 9HB.

PULSE AND POWER

The second photograph shows the latest development in the Mechtric Engineering line of pulse generator and power supply instruments. This self-contained unit provides essential power supplies and digital signals for electronic circuit development, thereby eliminating the usual cluttered array of bench units.

The instrument is particularly suited for use in the general electronics laboratory, development and test area. It can also prove ideal for Colleges and Universities where, in company with an oscilloscope, it will get most projects under way. The instrument is already being used by a number of leading electronics companies.

Features of the Pulse Generator/Power Supply are a wide range continuously variable pulse generator, three power supplies for t.t.l., CMOS and op-amp circuits, square wave outputs in two phases, no limit to mark-space ratio, gated operation and trigger output, and short-circuit protection for all signal and power outputs.

The power supply outputs all have 0.1% regulation and consist of a 5 volt t.t.l. output at 2 amps maximum, a 4-16 volt CMOS output at 50mA maximum, and a 6-21 volt balanced op-amp output at 100mA maximum. The pulse rate range is 0.45Hz to 5MHz, and the square wave outputs are from 0.45Hz to 500kHz with one output leading by 90 degrees. The instrument runs from 240 or 120 volt 50 or 60Hz mains, and has dimensions of 435 by 90 by 260mm.

The manufacturers are Mechtric Engineering Ltd., 12 Brunel Road, Manor Trading Estate, Benfleet, Essex, SS7 4PS.

This versatile instrument combines the functions of power supply and pulse generator. Manufactured by Mechtric Engineering Ltd., it provides supplies for t.t.l., CMOS and op-amp circuits, and it has a very wide range of pulse and square wave outputs

OLYMPIC GAMES

I see that Marconi Instruments Limited (a GEC-Marconi Electronics Company) has won a contract to supply television quality monitoring equipment for the new television centre being built in Moscow for the 1980 Olympic Games.

Under the contract Marconi Instruments will supply its Television Automatic Monitoring Equipment, TAME, to measure all the incoming signals from the competition areas together with 20 outgoing programme channels from the television centre which, the USSR has stated, will be the largest of its kind in the world.

Engineers from Marconi Instruments, the Soviet state committee for television and radio broadcasting (Gostelradio) and the Soviet Ministry for Communications Production will be co-operating to engineer and instal the complete system. Soviet engineers are visiting the Marconi Instruments factory at St. Albans in early 1978 to establish compatibility between Soviet-made test generators and Marconi Instruments' analysis equipment.

Marconi Instruments first exhibited its TAME system in the USSR at a SIMA exhibition in 1973 and later loaned the equipment to Gostelradio for proving tests on the Soviet television system.

The decision to co-operate on this project was taken at a meeting between Deputy Minister Niemtsov of the Ministry for Communications Production and Richard Foxwell, now Managing Director of Marconi Instruments, in July 1975 following the signing of an "umbrella" agreement between GEC and the USSR state committee for Science and Technology. Since that time Marconi Instruments and Soviet engineers have been planning the system together.

The Marconi equipment is based on a BBC measurement concept and provides quality control by monitoring up to 24 parameters which define the quality of the picture during programme time. The equipment can report continuously or at predetermined intervals and will initiate alarms if quality falls below pre-set limits.

STEEL-CLAD BATTERIES

I was clearing out some junk from the attic the other day when I came across a little makeshift a.f. amplifier I knocked up at least 10 years ago. It was still assembled in a wooden case which just happened to be the right size to take the components and a small loudspeaker and, to be quite frank, I had completely forgotten about it. I was able to determine the time I made it because it was all-germanium except for one silicon diode. The latter was the old Lucas DD000 type, which was one of the first to become available on the home-constructor market.

Also in that wooden case, clamped to one of the sides, was a steel-clad PP7 battery. As a matter of interest I checked its voltage but this was quite definitely a steady zero. For those whose memories are as long as mine, the striking feature of that battery was that it looked just as smart and new as if it had been fitted in the amplifier case only a month rather than a decade ago. If it had been one of the earlier batteries with cardboard cases it would have been oozing no end of yukky gudge over all its surroundings.

The introduction of these steel-clad batteries has certainly paid off in improved performance so far as potential damage to equipment is concerned. Some time after they first became common I recall a report we had from a reader who stated that he had encountered a snag with a steel-clad battery which was secured by a metal clamp to a metal chassis. There was a small leakage current between the internals of the battery and the steel case, causing a current of around a tenth of a milliamp to flow to the chassis. I have never encountered this problem myself but it is something to bear in mind if you are constructing delicate equipment which requires a floating battery supply. It is no trouble at all to play safe and cover the latter with a piece of thin plastic sheet before clamping it to a metal chassis.

"Floating" is of course the jargon term for the battery supply when it is necessary that neither of its terminals should be connected directly to the chassis. ■



Trade News

NEW MULTIPURPOSE HAND TOOL



Designed for the amateur electronics constructor, service engineers or for use in the smaller workshops, the new 58-1908K hand tool from Vero Systems (Electronic) Ltd. can perform the complete wire wrapping function. In fact it is three tools in one; it will wrap 0.25mm (30 AWG) wire onto standard 0.6mm (0.025in) square DIP Socket posts, can also be used to unwrap and has a wire stripper. Price is £6.85 each.

LATEST IN DE-SOLDERING TOOL RANGE

The latest in the Soldermaster range of de-soldering tools from Charles Austen Pumps Ltd., 100 Royston Road, Byfleet, Weybridge, Surrey, is the Soldermaster Mk. 8. It has been developed to meet the requirements of Engineers who are now using the latest type of boards and components, the rapid advance of technology in this field has brought about many changes in circuit design over the last ten years and their experience with their Soldermaster Mk. 2, 3 and 5 has enabled them to develop the new unit permitting electronic engineers to make substantial savings in materials and time.

The Soldermaster Mk. 8 utilises the same proven vacuum system as earlier models in that the proven Weller 100 watt temperature-controlled iron heats a hollow bit, on which a vacuum is applied at the control of the operator via an air-operated foot switch. The solder is drawn through the bit into a catchpot where it cools and is later removed by removing an 'O' ring sealed cap. The Soldermaster Mk. 8's vacuum source is the Austen M.361 oil free diaphragm vacuum pump, this has a free flow rate of 15 litres per minute and can achieve a maximum vacuum of 500mm H.G.

The unit is housed in a blue and grey aluminium case 306mm wide x 235mm high x 180mm deep and weighs 8.2 kg. Removing the front panel reveals the iron rest, iron control, foot switch and holder with a range of five different hollow desoldering tips.

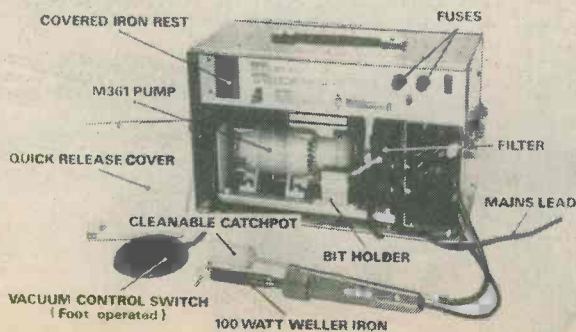

AC107	.23	BC213L	.10	BR101	.26
AC125	.23	BC214	.10	BRY39	.25
AC126	.15	BC214L	.10	BRY56	.25
AC127	.16	BC237	.15	BSV24	.30
AC127K	.23	BC237A	.16	BSV79	.75
AC128	.15	BC237B	.18	BSV80	.75
AC128K	.25	BC237C	.21	BSV81	.85
AC141	.22	BC238	.15	BSX21	.14
AC142	.18	BC238B	.16	BSY40	.27
AC142/01	.19	BC238C	.18	BSY95A	.21
AC151	.19	BC239	.21	BT106	.96
AC153	.13	BC251	.10	BU105	1.50
AC153K	.18	BC251A	.15	BU126	.80
AC176	.15	BC252B	.17	BU204	1.50
AC178K	.16	BC252C	.20	BU205	1.60
AC187	.16	BC258	.20	BU207	1.80
AC187K	.18	BC261	.09	BY100	.36
AC187/188	.35	BC262	.20	BY126	.08
AC188	.18	BC302	.25	BY127	.08
AC188K	.18	BC303	.25	BY130	.10
ACY17	.72	BC307	.25	BY133	.18
ACY28	.19	BC308	.25	BY206	.12
AD143	.70	BC319C	.25	BZX61	
AD149	.50	BC327	.09	series .18	
AD161	.40	BC327-18	.10	BZY88	
AD161/162	.80	BC328	.09	series .08	
AD162	.40	BC337	.09	OC22	1.40
AF116	.16	BC338	.09	OC29	.85
AF117	.20	BC347A	.15	OC44	.12
AF118	.40	BC350A	.17	OC45	.12
AF124	.25	BC441	.20	OC71	.09
AF125	.28	BC461	.24	OC72	.12
AF126	.25	BC537	.29	OC75	.10
AF127	.25	BC647	.10	OC81	.12
AF139	.19	BC647A	.11	OC82	.48
AF178	.29	BC647B	.11	ST2	.14
AF179	.29	BC647C	.12	TIP29A	.35
AF180	.29	BC648	.11	TIP29B	.35
AF181	.29	BC648A	.11	TIP29C	.40
AF186	.29	BC648B	.11	TIP30A	.35
AF239	.29	BC648C	.11	TIP30B	.35
ASY26	.48	BC657	.09	TIP30C	.40
ASY27	.29	BC657C	.10	TIP31A	.30
ASY29	.62	BC658	.09	TIP31B	.35
ASY73	.29	BC659	.09	TIP31C	.35
ASZ17	.59	BCX32	.12	TIP32A	.35
AU107	1.00	BCX36	.12	TIP32B	.35
AU113	.90	BCY31	.80	TIP32C	.35
AU210	.90	BCY40	.50	TIP41A	.35
BA145	.12	BCY42	1.35	TIP41B	.35
BA148	.06	BCY58	.20	TIP41C	.35
BA164	.10	BCY70	.13	TIP42A	.35
BA156	.07	BCY71	.13	TIP42B	.35
BA167	.13	BCY72	.13	TIP42C	.35
BAX13	.05	BCZ11	.28	TIP2955	.65
BAX16	.05	BD113	.50	TIP3055	.40
BAX17	.07	BD115	.30	TIS90	.20
BC107	.06	BD123	.60	2N393	.30
BC107A	.06	BD124	.65	2N404	.29
BC107B	.06	BD131	.35	2N456A	.50
BC108	.06	BD131/132	.80	2N696	.10
BC108A	.06	BD132	.35	2N697	.10
BC108B	.06	BD135	.30	2N706	.07
BC109	.06	BD136	.30	2N706A	.08
BC113	.10	BD137	.30	2N708	.08
BC114	.10	BD137/138	.70	2N918	.38
BC115	.10	BD138	.30	2N929	.14
BC116	.11	BD139	.30	2N987	.40
BC116A	.12	BD140	.30	2N1302	.12
BC117	.11	BD142	.30	2N1303	.15
BC118	.10	BD143	.30	2N1304	.18
BC119	.20	BD201	.80	2N1307	.20
BC147	.06	BD202	.80	2N1308	.20
BC148	.06	BD203	.80	2N1309	.20
BC149	.06	BD204	.80	2N1484	1.00
BC153	.10	BD234	.50	2N1507	.15
BC154	.15	BD235	.50	2N1613	.15
BC157	.06	BD238	.50	2N1671	1.10
BC158	.06	BD437	.50	2N1711	.15
BC159	.06	BDX77	1.00	2N2218	.15
BC168	.10	BF153	.08	2N2219A	.18
BC169	.06	BF178	.20	2N2221	.15
BC170	.06	BF179	.20	2N2362	.15
BC171	.06	BF180	.15	2N2369	.10
BC172	.06	BF181	.15	2N2401	.30
BC173	.08	BF182	.15	2N2412	.70
BC177	.12	BF183	.15	2N2483	.22
BC178	.12	BF184	.15	2N2484	.40
BC179	.12	BF185	.15	2N2904	.15
BC182L	.09	BF194	.06	2N2904A	.15
BC183	.09	BF195	.06	2N2905	.15
BC183A	.09	BF196	.06	2N2905A	.36
BC183LA	.09	BF197	.06	2N3055	.35
BC183LB	.10	BF200	.25	2N3055A	.36
BC184	.08	BF202	.30	Motorola	.50
BC184L	.09	BF203	.30	2N3133	.20
BC186	.19	BF324	.20	2N3133	1.00
BC187	.19	BF336	.25	2N3552	.50
BC204	.08	BF528	1.00	2N3702	.08
BC204B	.09	BFW10	.40	2N3704	.08
BC205	.09	BFW11	.40	2N3705	.06
BC205A	.10	BFW30	1.00	2N3711	.08
BC208	.10	BFW57	.15	2N3715	1.89
BC208B	.11	BFX12	.20	2N3819	.18
BC207	.10	BFX29	.20	2N3903	.10
BC208	.10	BFX30	.20	2N3904	.08
BC208B	.11	BFX84	.17	2N3905	.08
BC208C	.12	BFX88	.17	2N3905B	.08
BC209	.10	BFX89	.17	2N4058	.10
BC209B	.11	BFY50	.12	2N4124	.31
BC212	.10	BFY51	.12	2N5036	.30
BC212L	.11	BFY52	.12	2N5484	.36
BC213	.10	BFY90	.50		

NORMAN INSKIP

90 Charles Street,
Greenhithe, Kent.

Tel: Greenhithe (0322) 844985

Orders despatched by return post. Payment with order, please add 20p for p/p with orders under £5, otherwise carriage free. No other charges — just send prices shown. Enquiries: please send s.a.e. Government departments and educational institutions just send official order. Mail order only. Minimum order £1.

THE MODERN BOOK CO

WORLD RADIO & TV HANDBOOK 1978

A complete directory of international Radio and Television

Price £8.00

LEARNING TO WORK WITH INTEGRATED CIRCUITS
by A. R. R. L. PRICE: £2.40

DIGITAL IC EQUIVALENTS AND PIN CONNECTIONS
by A. Michaels PRICE: £2.75

PRINCIPLES OF TRANSISTOR CIRCUITS
by S. W. Amos PRICE: £4.55

IC OP-AMP COOKBOOK
by W. G. Jung PRICE: £9.75

ACTIVE FILTER COOKBOOK
by D. Lancaster PRICE: £10.80

TV TYPEWRITER COOKBOOK
by D. Lancaster PRICE: £7.30

IC TIMER COOKBOOK
by W. G. Jung PRICE: £7.40

TTL COOKBOOK
by D. Lancaster PRICE: £6.60

ELECTRONICS AND RADIO
by N. Nelkon PRICE: £3.00

TRANSISTOR ELECTRONIC ORGANS FOR THE AMATEUR
by A. Douglas PRICE: £4.80

MASTER TRANSISTOR/IC SUBSTITUTION HANDBOOK
by Tab Books No. 970 PRICE: £5.50

RADIO CIRCUITS EXPLAINED
by G. J. King PRICE: £6.00

OP-AMP CIRCUIT DESIGN AND APPLICATIONS
by J. Carr PRICE: £3.90

BUILD YOUR OWN WORKING ROBOT
by D. L. Heiserman PRICE: £3.50

ELECTRONICS AND PHOTOGRAPHY
by R. M. Brown PRICE: £2.20

MICROELECTRONICS
by C. L. Hallmark PRICE: £4.80

125 ONE TRANSISTOR PROJECTS
by R. P. Turner PRICE: £2.10

HOW TO BUILD SPEAKER ENCLOSURES
by A. Badmaieff PRICE: £3.65

110 SEMICONDUCTOR PROJECTS FOR THE HOME CONSTRUCTOR
by R. M. Marston PRICE: £2.70

110 THYRISTOR PROJECTS USING SCRs AND TRIACS
by R. M. Marston PRICE: £2.70

110 OPERATIONAL AMPLIFIER PROJECTS FOR THE HOME CONSTRUCTOR
by R. M. Marston PRICE: £2.70

50 PHOTOELECTRIC CIRCUITS & SYSTEMS
by P. S. Smith PRICE: £2.00

THE RADIO AMATEUR'S HANDBOOK
by A. R. R. L. PRICE £7.50

BEGINNER'S GUIDE TO COLOUR TELEVISION
by G. J. King PRICE: £2.50

BEGINNER'S GUIDE TO ELECTRIC WIRING
by F. Guillou PRICE: £2.50

BEGINNER'S GUIDE TO AUDIO
by I. R. Sinclair PRICE: £3.00

BEGINNER'S GUIDE TO INTEGRATED CIRCUITS
by I. R. Sinclair PRICE: £3.00

RADIO SERVICING POCKET BOOK
by V. Capel PRICE: £3.10

TELEVISION ENGINEERS' POCKET BOOK
by P. J. McGoldrick PRICE: £5.10

ELECTRONICS POCKET BOOK
by P. J. McGoldrick PRICE: £4.25

RADIO DATA REFERENCE BOOK
by T. G. Giles PRICE: £4.00

COLOUR T.V. PICTURE FAULTS
by K. J. Bohlman PRICE: £2.75

RECEIVING PAL COLOUR T.V.
by A. G. Priestley PRICE: £5.50

PRICES INCLUDE POSTAGE

We have the Finest Selection of English and American Radio Books in the Country
19-21 PRAED STREET (Dept RC) LONDON W2 1NP

Telephone 01-723 4185

ELECTROVALUE

All the many types of components we supply are BRAND NEW and guaranteed and only from manufacturers direct or approved suppliers.

No surplus, no seconds

CMOS — buffered and protected (BE)

4000	23p	4013	51p	4022	113	4041	84p	4070	50p
4001	23p	4014	1.07	4023	23p	4042	96p	4071	26p
4002	23p	4015	1.14	4024	1.04	4043	1.00	4072	26p
4006	1.14	4016	51p	4025	23p	4044	94p	4081	23p
4007	23p	4017	1.14	4026	1.75	4046	1.40	4082	26p
4008	99p	4018	1.32	4027	80p	4049	54p	4510	1.42
4009	62p	4019	62p	4028	55p	4050	53p	4511	1.50
4010	62p	4020	1.32	4029	1.23	4060	1.40	4516	1.44
4011	23p	4021	1.14	4030	51p	4069	30p	4518	1.26
4012	23p							4520	1.26

OUR COMPUTER TAKES GOOD CARE OF YOUR ORDERS!

SIEMENS CAPACITORS*

World famous for quality and dependability. PCB TYPES

— 7.5mm PCM 0.001 to 0.01 5p each; 0.012 to 0.068 6p each; 5mm PCM 0.1 7p, 0.22 10p.

CERAMIC

2.5mm PCM 0.01 4p; 0.022, 0.033 5p each; 0.047 0.068 6p each; 0.1 7p.

ELECTROLYTICS

1 100 10/25, 10/63, 100/25, etc. For full range see our current lists.

RESISTORS

1/2, 1, 2 watts — 2p each* metal film, metal oxide and 1 watt carbon 5p each*. Magnetic field dependant from £1.50. Hall Effect from £1.23

SIEMENS TRANSISTORS

Silicon npn and pnp from 8p each; LEDs, red 19p; yellow or green 23p (3 or 5mm); Photo transistors from 76p.

DISCOUNTS

5% if list value of order over £10; 10% if list value of order over £25 where cash (P.O. or cheque) is sent with order.

V.A.T. Add 8% to value of order or 12% with items marked* (No V.A.T. on overseas orders). Good sent post free on C.W.O. orders in U.K. over £5 list value. If under, add 27p per order.

MONTHLY BARGAIN LISTS

SAE brings monthly list of bargains. Also current quick reference price list of all ranges.

KEEN PRICES — GOOD SERVICE — WIDE RANGES

Cash with order (P.O. or cheque payable to Electrovalue Ltd) or your Access or Barclaycard number.

TRADE AND INDUSTRIAL ENQUIRIES INVITED

For all round satisfaction — Be safe — buy it from ELECTROVALUE

ELECTROVALUE LTD

Dept RC.5, 28 St Judes Rd, Englefield Green, Egham, Surrey TW20 0HB. Phone Egham 3603; Telex 264475
Northern Branch (Personal shoppers only) 680 Burnage Lane, Burnage, Manchester M19 1NA
Phone (061) 432 4945.

ARE YOU

USING YOUR SPARE TIME PROFITABLY?

If not, you're losing money. Money that you could be making by selling used colour televisions from home in the evenings. No experience or skill is required and you can easily earn a substantial CASH INCOME with a starting capital of under £20! Our new unique publication "How to Deal Successfully in Used Colour Televisions" enables you to follow in the footsteps of many experts who have a great deal of combined experience in this lucrative home business, and who have "pooled" their knowledge to help you. After all, to follow the sound advice of someone who has travelled the ground before you, is to be given the best possible start. You are shown why technical knowledge is unnecessary, and the hundreds of valuable trade secrets, hints, tips and suggestions in the guide show exactly how anyone of average intelligence and ability can succeed immediately.

Every aspect, from securing the first television right through to rapid expansion of sales, is covered with the detailed knowledge of experts to ensure certain success. Indexed information on particular makes of television is presented in clear tabular form, describing performance, reliability, price and service. In particular, the tips on expanding the business without capital are very practical, and are almost automatic when put into practice. Pages of unique advice on advertising ensure that maximum sales are secured, and sources of supply are described in detail. Black and white sets are also covered. Plus FREE on-going advice and FREE regular up-dating service.

You can start tomorrow — but you'll need our guide. Consisting of TWO specially-prepared books in an attractive pack, it costs just £3.95 — a small price to pay for financial independence.

SAME DAY DESPATCH

CITY PUBLISHING, 2 NOTTINGHAM ROAD
SPONDON, DERBY DE2 7NH

To: City Publishing, 2 Nottingham Road, Spordon, Derby DE2 7NH
Please send by return post "How to Deal Successfully in Used Colour Televisions". I enclose cheque/p.o. for £3.95.

NAME

ADDRESS

SMALL ADVERTISEMENTS

Rate: 10p per word. Minimum charge £1.50
Box No. 25p extra

Advertisements must be prepaid and all copy must be received by the 4th of the month for insertion in the following month's issue. The Publishers cannot be held liable in any way for printing errors or omissions, nor can they accept responsibility for the *bona fides* of Advertisers. (Replies to Box Numbers should be addressed to: Box No. — *Radio and Electronics Constructor*, 57 Maida Vale, London, W9 1SN.

11-TRANSISTOR METAL DETECTOR, £300 performance. For illustrated plans send £1 (or s.a.e. for details of this, and 20 different plans). J. P. Lucas, 14 Armstead Walk, Dagenham, Essex.

ELECTROLYTIC CAPACITORS. Of assorted values and voltages. 50 for 99p inc. VAT. P. & P. 10p. Electronic Supplies, 588 Ashton Road, Hathershaw, Oldham, Lancs. Telephone: 061-652 9879.

TV REPAIRS SIMPLIFIED. Full repair instructions in individual British sets £4.50; request free circuit diagram. Stamp brings details of unique TV publications. Auserec, 76 Churches, Larkhall, Lanarkshire.

WANTED: Large and small quantities of transistors, I.C.'s, displays, etc., etc., Call any Saturday to: 306 St. Paul's Road, London N.1. Telephone: 01-359 4224.

STEREO KITS. Easy build systems and stereograms. Lists. S.A.E. to Nash, 46 Somerset Terrace, Bristol 3.

WANTED: Desk-FAX machine, complete or spare parts, with literature, manuals, etc., in the series TR100/1 and TR102/1, made by Creed & Co. Ltd. Details to Box No. G335.

VOX KIT TYPE AO3VR. High performance relay output module £9.75 inclusive. **METAL DETECTOR KIT**. "MD1" (Home Office approved) Supersensitive. Operate with transistor radio, only £3.75. C.W.O. Other easy-build kits available. 16p stamps for illustrated catalogue. **WELLTEX CO.**, 9 Sirdar Strand, Gravesend, Kent.

ATTENTION SWL'S & DX'ERS. We specialise in Long, Medium, Short & VHF(FM) wave band equipment, aerials and books. 1-40MHz active aerials, 15dB gain, now available. S.A.E. details and list. Amtest, 55 Vauxhall Street, Worcester, WR3 8PA.

FOR SALE: Complete 9.5mm cine "Wide screen" outfit — Cameras, projector, screen, etc. S.A.E. for details. Box No. G336.

OUTSTANDING 2200 HI-FI FM TUNER. Full coverage 88-102MHz; Varicap tuning. Latest silicon superhet design. Ideal for push button/manual tuning. Only £9.95 (P. & P. 50p). **GREGG ELECTRONICS**, 86-88 Parchmore Road, Thornton Heath, Surrey.

FOR SALE: 250 sheets 1/32" copper laminate. Glass fibre centre. Originally manufactured by Taylors for aircraft industry. Would prefer to sell as one lot. But would split into smaller units. £6.00 per sheet. Telephone: Ash (Kent) 812248.

TURN YOUR SURPLUS Capacitors, transistors, etc., into Cash. Contact **COLES-HARDING & CO.**, 103 South Brink, Wisbech, Cambs. Telephone: 0945-4188. Immediate settlement. We also welcome the opportunity to quote for complete factory clearance.

(Continued on page 572)

TV GAMES

TV games mains adaptor 7.7V 100ma stabilized £3.25. Fully assembled, attractively cased TV games (tennis, football, squash and palets) — Black and white £14.95. Colour £28.95. Modified "Shoot" kit £4.95. Stunt motor cycle game chip and economy kit £19.95. AY-3-8500 £6.50. Kits for AY-3-8500: — Black and white standard model £9.50. Economy version £4.95. Colour model standard £17. Economy £12.45. Rifle kit £4.95. Colour generator kit, adds colour to most games £7.50. Send see for free giant data.

COMPONENTS

Plastic versions of 8C108/9 5p. 2N3055B 37p. 1N4148 2½p. 1N4002 5p. Resistors 5% carbon E12 10 to 10M. ¼W 0.95p. 1W 2p. Present pots subminiature 0.1W horiz or vert 100 to 4M7 8½p. Potentiometers ¼W 4K7 to 2M2 log or lin. single 25p. Dual 75p. Polyester capacitors 250V E5 .01 to .068mf 3½p. 0.1mf 2p. .15mf 5p. .22mf 4p. .33, 47mf 6p. Polystyrene capacitors E12 63V 22pf to 8200pf 3½p. Ceramic capacitors 50V E6 22pf to 4700pf 3p. Mylar capacitors 100V .001, .002, .005mf 4p. .01, .02mf 4½p. .04, .05 5½p. Electrolytics 50V .47, 1, 2mf 5p. 25V 5mf 5p. 10mf 4p. 18V 22mf 5p. 33, 47, 100mf 6p. 220, 330mf 9p. 470mf 11p. 1000mf 8½p. Zeners 400mV E24 2V7 to 33V 7½p.

MAINS TRANSFORMERS

6-0-6V 100ma 79p. 9-0-9V 75ma 94p. 12-0-12V 50ma 79p. 13V ¼A £1.10. 6.3 1¼A £1.88. 6-0-6V 1¼A £2.35. 9-0-9V 1A £1.99. 12-0-12V 100ma 90p. 12-0-12V 1A £2.49. 15-0-15V 1A £2.79. 30-0-30V 1A £3.59. 9-0-9V 2A £2.80.

PRINTED CIRCUIT MATERIALS

PC etching kits: — economy £1.70. standard £3.82. 50 sq ins pcb 40p. 1 lb FeCl £1.05. etch resist pens: — economy 45p. dalo 73p. small drill bit 20p. etching dish 68p. laminate cutter 75p.

S-DECS AND T-DECS*

S-Dec £2.23. T-Dec £3.98. u-DeCa £3.97. u-DeCb £6.87. 18 dil or 10T08 adaptors — with socket £1.91. plain 99p. new S-de-kit £4.95.

SINCLAIR PRODUCTS

PDM digital multimeter £25.95. mains

adaptor £3.24. deluxe padded carry case £3.25. 30kV probe £18.38. Cambridge scientific programmable calculator £13.15. Prog. library £4.95. mains adaptor £3.20. Cambridge scientific £8.45. Oxford scientific £9.95. IC20 stereo 10W+10W integrated circuit amp kit £6.95. PZ20 power unit for above £3.95.

JC12, JC20 AND JC40 AMPLIFIERS

A range of integrated circuit audio amplifiers supplied with free data and printed circuits. JC12 6 watts £1.95. JC20 10 watts £2.95. JC40 20 watts £4.20. send see for free data on our range of matching power and preamp kits.

FERRANT ZN414

ic radio chip £1.05. extra parts and pcb for radio £3.85. case £1. send for see for free data.

BATTERY ELIMINATOR BARGAINS

TV games power unit stabilized 7.7V 100ma £3.25. 3-way switched output and 4-way multi-jack — 3/4/6V 100ma £2.92. 6/7/8/9V 300ma £3.30. 100ma radio models same size as a PP9 battery, with press stud connectors. 9V £2.88. 6V £2.85. 4½V £2.85. 9V+9V £4.50. 6V+6V £4.50. 4½V+4½V £4.80. Cassette recorder mains unit 7½V 100ma with 5 pin din plug £2.85. Fully stabilized model switched output 3/6/7/9V 400ma £6.40. Car converters 12V dc input, output 9V 300ma £1.50. output 7½V 300ma £1.50.

BATTERY ELIMINATOR KITS

Send see for free leaflet on range. 100ma radio types with press stud connectors. 4½V £1.80. 6V £1.80. 9V £1.80. 4½+4½V £2.50. 6+6V £2.50. 9+9V £2.50. Cassette type 7½V 100ma with din plug £1.80. Transistor stabilized 8-way types for low hum 3/4/6/7/8/9/12/15/18V. 100ma £3.20. 1Amp 6.40. Heavy-duty 13 way types 4½/6/7/8/11/13/14/17/21/25/28/34/42V. 1Amp £4.65. 2Amp £7.25. Car converter kit input 12V dc. output 6/7/8/9V 1A stabilized. Stabilized power kits 3-18V 100ma £3.80. 3-30V 1A £9.95. 3-30V 2A £14.95.

SWANLEY ELECTRONICS

DEPT. REC, PO Box 68, 32 Goldsall Road, Swanley, Kent BR8 8TQ. Mail order only. Please add 30p to the total cost of order for postage. Prices include VAT. Overseas customers deduct 7% on items marked * and 11% on others. Official credit orders welcome.

A CAREER IN RADIO

Start training *today* and make sure you are qualified to take advantage of the many opportunities open to the trained person. ICS can further your technical knowledge and provide the specialist training so essential to success.

ICS, the world's most experienced home study college, has helped thousands of ambitious men to move up into higher paid jobs — they can do the same for *you*.

Fill in the coupon below and find out how!

There is a wide range of courses to choose from, including:

CITY & GUILDS CERTIFICATES

Telecommunications Technicians' Radio TV Electronics Technicians' Electrical Installations Technicians' Electrical Installation Work Radio Amateurs'

MPT Radio Communications Cert.

EXAMINATION STUDENTS — GUARANTEED COACHING UNTIL SUCCESSFUL

TECHNICAL TRAINING

ICS offer a wide choice of non-exam courses designed to equip you for a better job in your particular branch of electronics, including: Electronic Engineering & Maintenance Computer Engineering/Programming Radio, TV & Audio Engineering & Servicing Electrical Engineering, Installations & Contracting

COLOUR TV SERVICING

Technicians trained in TV Servicing are in constant demand. Learn all the techniques you need to service Colour and Mono TV sets through new home study course approved by leading manufacturer.

POST THIS COUPON OR TELEPHONE FOR FREE PROSPECTUS

I am interested in
Name Age
Address
Occupation



Accredited by CACC Member of ARCC

International Correspondence Schools, Dept 278T, Intertext House, LONDON SW8 4UJ or phone 01-622 9911 (all hours)

LOW COST BOXES AND INSTRUMENT CASES

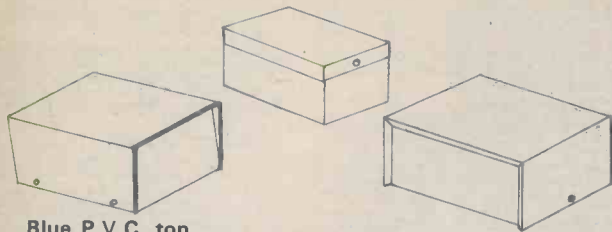

Blue P.V.C. top cover with sloping rubber edged front and U-shaped aluminium base.

W	D	H	Price
3	4	1 1/2	85p
5	6	2 1/2	1.35p
7	8	3	1.95p
9	10	3 1/2	2.90p
11	12	4	3.95p

Aluminium box with lid and screws . . .

3 x 2 x 1	42p
4 x 3 x 1 1/2	49p
4 x 3 x 2	56p
6 x 4 x 2	62p
6 x 4 x 3	72p
8 x 6 x 2	97p
8 x 6 x 3	1.08p

2 Section case. Black P.V.C. coated top and aluminium base.

L	W	H	Price
6	4 1/2	2	1.25p
6	4	3 1/2	1.37p
8	5 1/2	2 1/2	1.50p
10	6 1/2	3	1.95p

ALL PRICES INCLUDE P & P

Sheet aluminium standard and cut to size, self tapping screws, nuts bolts and washers. Pamphlet on our full range of cases supplied with every order or send a stamped self addressed envelope to:

**HARRISON BROS. P.O. BOX 55,
WESTCLIFF-on-SEA, ESSEX SSO 7LQ**

Manufacturing service of sheet metal parts for trade; send drawing and s.a.e. for quotation.

RADIO MODELLER

ELECTRONIC BOOKS

● MODEL RADIO CONTROL

Detailing both Theory and Practice, this book, by leading authority Paul Newell, has become the standard reference work. A brief historical survey leads up to a detailed description of proportional systems, with over 100 illustrations, including theoretical circuits and p.c. layouts for an advanced digital system. 134 pages

Price £2.95

U.K. Packing & Postage 32p

ON SALE NOW
at all leading shops
or direct from:-

**RADIO MODELLER
BOOKS DIVISION,
High Street,
Sunningdale,
Berkshire SL5 0NF.**

theory and
practice of

MODEL RADIO CONTROL

development of systems,
proportional explained,
digital system design,
practical programs and
full circuit details.

SMALL ADVERTISEMENTS

(Continued from page 571)

FOR SALE: Prinztronic X15 electronic calculator. £3.00. Box No. G350.

THE RADIO AMATEUR INVALID & BEDFAST CLUB is a well established Society providing facilities for the physically handicapped to enjoy the hobby of Amateur Radio. Please become a supporter of this worthy cause. Details from the Hon. Secretary, Mrs. Rita Shepherd, 59 Paintain Road, Loughborough, Leics., LE11 3LZ.

FOR SALE: *Astronomy - A handbook*, by G. D. Roth, £5.00. *Norton's Star Atlas*, 16th edition, £2.50. *Astronomical Telescopes & Observations for Amateurs*, by Patrick Moore, £3.50. *Theory and Practice of Model Radio Control*, by Paul Newell, £1.25. *Radio Control for Model Builders*, Wm. Winter, £1.00. Box No. G351.

U2 TYPE NI-CAD BATTERIES £2.59 each. 741's 18p each. P. & P. 20p. Electronic Supplies, 588 Ashton Road, Hathershaw, Oldham, Lancs., Telephone: 061-652 9879.

FOR SALE: Viscount X125 electronic organ, with separate Leslie speaker. 2-manual foot pedals, percussion, rhythm box. Matching stool. £475 o.n.o. T. F. Weatherley, 16 Beverley Court, Carlton Colville, Lowestoft, Suffolk. Telephone: Lowestoft 63216.

COLLECTORS ITEMS. Disposing of early issues of radio magazines. *Wireless World*: 34 copies from 1943 to 1949. *Practical Wireless*: 33 copies from 1942 to 1949. *Short Wave Magazine*: 40 copies dating from 1937 to 1948. *Short Wave Listener*: 19 copies from 1947 to 1952. All in reasonable condition. Offers invited? Will sell as four separate lots but not individual copies. Box No. G352.

FOR SALE: Stereo cassette mechanism, £10.00. J. Fulton, Derrynaseer, Dromore, Co. Tyrone, N. Ireland.

INTERESTED IN OSCAR? Then join AMSAT-UK. Newsletters, OSCAR NEWS Journal, prediction charts, etc. Details of membership from: Ron Broadbent, G3AAJ, 94 Herongate Road, Wanstead Park, London, E12 5EQ.

FOR SALE: Heathkit oscilloscope, Model 10-4540, working and calibrated. 12 months old. £100. Current kit price £166. L. Wade, 16 Montpelier Road, London S.E.15 (evenings only).

WANTED FOR R/C MODEL BOATS. Someone to construct three transistorized horns to give realistic sounds suitable for steam tug, steam trawler and launch. Box No. G353.

JOIN THE INTERNATIONAL S.W. LEAGUE. Free services to members including Q.S.L. Bureau, Amateur and Broadcast Translation, Technical and Identification Dept. — both Broadcast and Fixed Stations, DX Certificates, contests and activities for the SWL and transmitting members. Monthly magazine, *Monitor*, containing articles of general interest to Broadcast and Amateur SWLs, Transmitter Section and League affairs, etc. League supplies such as badges, headed notepaper and envelopes, QSL cards, etc., are available at reasonable cost. Send for League particulars. Membership including monthly magazines, etc., £3.75 per annum. (U.K. and British Commonwealth), overseas \$10.00 or £4.00. Secretary ISWL, 1 Grove Road, Lydney, Glos., GL15 5JE.

OFFERS WANTED. For Murphy radiogram, model A24RG, in good condition, but not working. Buyer collects. Box No. G354.

(Continued on page 573)

SMALL ADVERTISEMENTS

(Continued from page 572)

THE BRITISH AMATEUR ELECTRONICS CLUB for all who are interested in electronics. Four Newsletters a year with help and special offers for members. Major projects sponsored by the B.A.E.C. designed and made by members, currently the B.A.E.C. Z-80 Computer. Membership fee for 1978 £3.50 U.K., overseas £4.50 surface mail and £5.50 airmail, payable in sterling. S.A.E. for details and application form to the Hon. Sec. J. G. Margetts, 42 Old Vicarage Green, Keynsham, Bristol.

LOUD SIRENS. 6V D.C. For burglar alarms. £1.46 inclusive. Grimsby Electronics, Lambert Road, Grimsby, South Humberside. Experimenters — Hundreds of items cheap. List 10p.

WANTED: FAX equipment, manuals, service sheets, etc. G2UK, 21 Romany Road, Oulton Broad, Lowestoft, Suffolk, NR32 3PJ.

POSTAL ADVERTISING? This is the Holborn Service. Mailing lists, addressing, enclosing, wrapping, facsimile letters, automatic typing, copy service, campaign planning, design and artwork, printing and stationery. Please ask for price list. — The Holborn Direct Mail Company Capacity House, 2-6 Rothsay Street, Tower Bridge Road, London, S.E.1. Telephone: 01-407 6444.

WANTED. Copies of Radio & Electronics Constructor for December 1968, January and March 1969. All replies answered. D. Paton, 4 Patterson Drive, Barrhead, Glasgow G78 2NN.

FREQUENCY LIST TRANSFERS. We have a limited supply of sheets of Dial Frequency Transfers in black. Short Wave frequencies 1.8Mc/s to 32Mc/s and 144Mc/s and 146Mc/s. Includes amateur band marker frequencies at 100kc/s points and other short wave frequencies from 2 to 32Mc/s at every 500Kc/s points. Each frequency is repeated. Two sheets for 5p., five sheets for 10p., postage 7p. Data Publications Ltd., 57 Maida Vale, London, W9 1SN.

COLLECTORS. Radio & Electronics Constructor October 1956 to October 1977, four copies missing. Offers invited. Telephone: 01-398 1740.

PERSONAL COMPUTING EVENT. 8th April (10-6). Winter Gardens, Malvern. Exhibition of latest systems. Admission 35p. For seminar seats (£2.75, £3.75) rush 50p deposit to Richard Watkins, C/o:— Glen Kilday, Winter Gardens, Malvern, Worcs. If after April 4th, telephone: Worcester 55658.

PERSONAL

JANE SCOTT FOR GENUINE FRIENDS. Introductions to opposite sex with sincerity and thoughtfulness. Details free. Stamp to: Jane Scott, 3/Con North St. Quadrant, Brighton, Sussex, BN1 3GJ.

IF YOU HAVE ENJOYED A HOLIDAY on the Norfolk Broads, why not help to preserve these beautiful waterways. Join the Broads Society and play your part in determining Broadlands future. Further details from: — The Hon. Membership Secretary, The Broads Society, "Icknield," Hilly Plantation, Thorpe St. Andrew, Norwich, NOR 85S.

(Continued on page 575)

BRAND NEW COMPONENTS

Semiconductors	BCY70/71/2	13p	MFF102	33p	2N2646	50p	Integrated circuits
AC1267/78	14p	8D131/2	40p	1N916	5p	2N2904/5	15p
AD161/2	40p	8D139	40p	1K4001/2	4p	2N2926(R)	7p
BC107/8/9	8p	8D140	42p	1K4003/4	5p	2N2926(S)	10p
BC147/8/9	8p	BF194/5	11p	1K4005/6	6p	2N3053	14p
BC157/8/9	10p	BF196/7	13p	1N4148	3p	2N3055	38p
BC167/8/9	10p	BFY50/51	15p	2N697	12p	2N3702/3/4	8p
BC177/8/9	12p	BFX29	25p	2N706	9p	2N3903/4/5	12p
BC182/3/4L	10p	BFX84	20p	2K1711	18p	2N5457	33p
BC212/3/4L	11p	MJ2955	104p	2N2219	18p	2N5459	36p

All famous manufacturers. Quantity discount 25+ 10%, 100+ 15%, 1000+ 20% any mix.										
TTL	7400	13p	7422	25p	7450	14p	7491	65p	74155	68p
	7401	13p	7423	25p	7451	14p	7492	45p	74150	115p
	7402	13p	7425	30p	7453	14p	7493	40p	74151	74p
	7403	14p	7426	32p	7454	14p	7494	80p	74153	80p
	7404	14p	7427	30p	7460	14p	7495	65p	74154	125p
	7405	14p	7428	38p	7470	30p	7496	78p	74155	75p
	7406	29p	7429	14p	7472	30p	7497	71p	74156	75p
	7407	29p	7432	26p	7473	30p	7498	38p	74157	75p
	7408	14p	7433	46p	7474	30p	7499	38p	74158	110p
	7409	14p	7437	30p	7475	36p	7499	32p	74161	110p
	7410	13p	7438	30p	7476	33p	7499	50p	74162	110p
	7411	22p	7440	14p	7480	48p	7499	75p	74163	110p
	7412	22p	7441	62p	7481	93p	7499	90p	74164	93p
	7413	25p	7442	65p	7482	75p	7499	130p	74166	130p
	7414	55p	7443	108p	7483	92p	7499	30p	74175	90p
	7416	28p	7444	108p	7484	92p	7499	47p	74176	110p
	7417	28p	7446	85p	7485	115p	7499	45p	74177	110p
	7420	14p	7447	85p	7486	30p	74136	75p	74180	105p
	7421	25p	7448	78p	7490	41p	74141	71p	74181	190p

Electrolytic Capacitors		Axial leads					Optoelectronics				
25V	50V	25V	50V	50V	50V	LEDS	Red	Green	Yellow	Clip	
10	22	100	1.0	4.7	22	0.125"	TL209	TL211	TL213	3p	
47	47	2.2	1.0	4.7	47	0.2"	FLV17	FLV30	FLV40	3p	
5p	5p	7p	5p	5p	7p		10p	21p			

Potentiometers		Zener Diodes	
Carbon track	Log + Linear values.	8Z788 Series	400W 5% E24 series from 2.7-33V. Any selection, 7p each, 6p 100+ 5.3p 1,000+.
SK-2M	single gang	24p	
SK-2M	single gang D/P switch	52p	
SK-2M	dual gang stereo	68p	

Polyester Capacitors		Thyristors				
C280 Series	250V PC mounting 0.01, 0.015, 0.022, 0.033, 0.047, 4p, 0.068, 0.1, 4*4p, 0.15, 0.22, 6p, 0.33, 0.47, 9p, 0.68, 12p, 1.0, 1.5p, 2.2f, 24p.	PIV	200	33p	30p	58p
			400	38p	48p	59p
			600	52p	55p	70p
						90p

Carbon Film Resistors		Orders sent by return of post. All components guaranteed brand new and full specification. Prices include VAT. Please add 20p carriage (first class). Official orders welcomed otherwise cash with order please. We will gladly quote for items not listed. Overseas customers please use these prices as VAT exclusive carriage paid (minimum £3). SAE for our latest list.	
0.25W 5% Hi-stability E12 series 4.7 - 1M.	Any selection 0.9p each, 0.8p 100+, 0.75p 1000+, Special Pack 10 of each value (650 resistors), £5.10.	1A	3A
		7A	10A

C. N. STEVENSON (RC4)
22 Tiverton Drive, London SE9 2BY, England

V. W. & E. SMITH REPAIRS TO ELECTRICAL & ELECTRONIC MEASURING INSTRUMENTS

Guaranteed repairs to Multimeters — AVO, SEI, Meggers, etc. Scopes, DVM's and all types of equipment. 7-10 day service, collection locally.

Traceable to National Standards
(DP) Service Department: 157 Chapel Street, Leigh
Lancs., WN7 2AL
Tel: Leigh (0942) 606674

IN 4148 TEXAS/I.T.T.
100 FOR £1.50
RCA THYRISTOR T03 CASE
100V 12.5 AMP. £2.00

TEXAS T1S 88A
V.H.F. F.E.T.
10 FOR £2.30
100 FOR £20.00

7410	10 for £1.00	7476	10 for £2.50
7412	10 for £1.50	7483	10 for £7.00
7420	10 for £1.00	7496	10 for £4.50
7430	10 for £1.00	74107	10 for £2.00
7432	10 for £2.00	74121	10 for £2.50
7442	10 for £3.50	74153	10 for £4.00
7474	10 for £2.00	74161	10 for £8.00

555 TIMERS 10 for £2.80
741 OP. AMPS. 10 for £2.00
BD607/BD608 £1.50 Pr.

1 OCTAL VALVE HOLDERS
10 for £1.50
.01 C280 100 for £2.50

1200µF. 63V 2 for £1.00

3300/63V 2 for £1.60

Prices include Post & VAT

TOM POWELL
(Formerly Xeroxa Radio)

306 ST. PAUL'S ROAD, Highbury Corner
LONDON N.1.
Tel: 01-226 1489

DIRECT READER SERVICE

RADIO & ELECTRONICS BOOKS

1. **50 PROJECTS USING RELAYS, SCR'S & TRIACS**
by F. G. Rayer £1.25
2. **FUN & GAMES WITH YOUR ELECTRONIC CALCULATOR** by J. Vine 87p
3. **50 (FET) FIELD EFFECT TRANSISTOR PROJECTS**
by F. G. Rayer £1.40
4. **DIGITAL IC EQUIVALENTS AND PIN CONNECTIONS**
by Adrian Michaels £2.70
5. **50 SIMPLE L.E.D. CIRCUITS**
by R. N. Soar 87p
6. **MODERN TAPE RECORDING HANDBOOK**
by B. B. Babani 87p
7. **THE COMPLETE CAR RADIO MANUAL**
by F. C. Palmer 87p
8. **SOLID STATE NOVELTY PROJECTS**
by M. H. Babani 97p
9. **28 TESTED TRANSISTOR PROJECTS**
by R. Torrens £1.07
10. **SOLID STATE SHORT WAVE RECEIVERS FOR BEGINNERS** by R. A. Penfold £1.07
11. **50 PROJECTS USING IC CA3130**
by R. A. Penfold £1.07
12. **50 CMOS IC PROJECTS**
by R. A. Penfold £1.07
13. **HOW TO BUILD ADVANCED SHORT WAVE RECEIVERS** by R. A. Penfold £1.35
14. **BEGINNERS GUIDE TO BUILDING ELECTRONIC PROJECTS** by R. A. Penfold £1.40
15. **50 CIRCUITS USING GERMANIUM SILICON & ZENER DIODES** by R. N. Soar 87p

all prices include postage & packing

To: Data Publications Ltd., 57 Maida Vale, London W9 1SN

Please send me within 21 days copy/copies of

.....
.....No.....

I enclose Postal Order/Cheque for £.....

Name

Address

(Block Letters Please)

(We regret this offer is only available to readers in the U.K.)

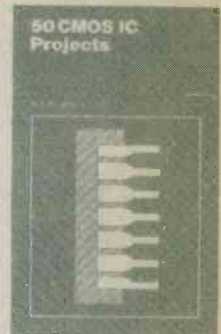
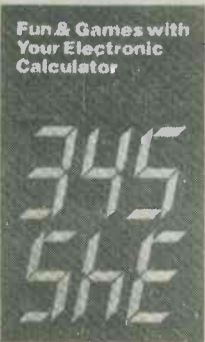
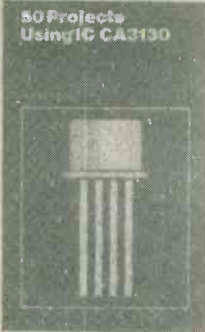

SMALL ADVERTISEMENTS

(Continued from page 573)

ACCOMMODATION available for old people. Pleasant ground floor room, good food and personal attention. Holiday, short or long term. "Rosdene", Market Place, Kessingland, Nr. Lowestoft, Suffolk. Telephone: 0502 740831.

REPRESENTATION FOR OUR COMPANY. West German Manufacturer of coaxial cables 60 and 75 ohm, coaxial cables for underground installation CATV and with carrier cables, RG/U-coaxial cables 50, 75 and 93 ohm, video-coaxial-cables 75 ohm, microphone, diode and stereo cables, measuring cables, cables for loudspeakers, television and radio aerials 240 and 300 ohm, heat resistant coaxial cables, requires a representation for Great Britain & Ireland. Box No. G349.

ESSEX GARDENERS. Buy your Bedding and rock plants, shrubs, etc., also cacti from May's Nurseries, 608 Rayleigh Road, Hutton, Brentwood, Essex. Callers only. Monday to Saturday.

SPONSORS required for exciting scientific project. Norwich Astronomical Society are building a 30" telescope to be housed in a 20' dome of novel design. All labour being given by volunteers. Already supported by Industry and Commerce in Norfolk. Recreational. Educational. You can be involved. Write to: NAS Secretary, 195 White Woman Lane, Old Catton, Norwich, Norfolk.

THE DALESFORD SPEAKER BOOK By R. F. C. Stephens

This book is a must for the keen home constructor. Latest technology DIY speaker designs. Contains full plans for infinite baffle and reflex designs for 10-100 watts, also unusual centre-bass system for those who want hifi to be "heard and not seen". £1.95 (£2.20 post paid. \$5 Overseas).

VAN KAREN PUBLISHING,
5 SWAN STREET, WILMSLOW, CHESHIRE.

START your own "ONE" man **ELECTRONICS FACTORY** with little or NO Capital Investment.

"DETERMINE YOUR OWN INCOME"

Further details write to:—

C. D. PUBLICATIONS, P.O. Box 44,
London SW2 4NN England.
Registration London 2187137

PRINTED CIRCUITS AND HARDWARE

Comprehensive range Constructors' hardware and accessories. Selected range of popular components. Printed circuit boards for individual designs. Drawing materials for printed circuits. Resist coated laminate, epoxy glass for the d.i.y. man. Full processing instructions, no unusual chemicals required.

Send 15p for catalogue

Ramar Constructor Services

Masons Road · Stratford-on-Avon · Warwks CV37 9NF

BARGAIN OF THE MONTH

SIX-GAME AY-3-8500 COLOUR



Squash



Tennis



Rifle 1



Rifle 2



Football



Solo Squash

YELLOW BAT, BLUE BAT, GREEN BACKGROUND.

NORMAL PRICE £16.50

BASIC KIT £12.90 Just add
includes AY-3-8500 NOW Controls and Case
Price inclusive VAT, Post and Packing
RIFLE IS NOT SUPPLIED

Components required to complete project: 2 - 250k pots, case, battery, rotary switch, speaker, pushbuttons, switches.

OPEN SIX DAYS A WEEK 10am to 7pm
at 14 Station Road, New Barnet, Herts EN5 1QW.
(Close to New Barnet BR Station - Moorgate Line)

Make cheques or postal orders payable to Teleplay,
send your order (No stamp needed), to
Teleplay, Freepost, Barnet, EN5 2BR;
or telephone your order quoting
your Barclaycard or Access number.



Trade Enquiries
Welcome

teleplay

REVOR OPTICAL & TECHNICAL

42 TAVISTOCK STREET
LONDON W.C.2
Tel. 01-836 4536

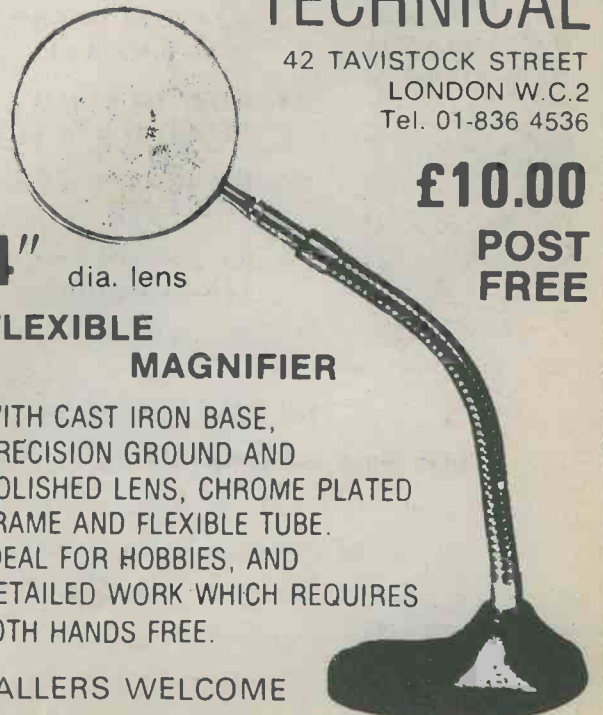

4" dia. lens

£10.00

POST
FREE

**FLEXIBLE
MAGNIFIER**

WITH CAST IRON BASE,
PRECISION GROUND AND
POLISHED LENS, CHROME PLATED
FRAME AND FLEXIBLE TUBE.
IDEAL FOR HOBBIES, AND
DETAILED WORK WHICH REQUIRES
BOTH HANDS FREE.

CALLERS WELCOME

(Subject to price ruling at the time of issue)

RADIO & ELECTRONICS CONSTRUCTOR

Single Copies

Price 45p each, p&p 13p

Issue(s) required

Annual Subscription

Price £6.50, post free, commence with.....issue

Bound Volumes:

Vol. 27. August 1973 to July 1974	Price £2.60, post & pkg 90p
Vol. 28. August 1974 to July 1975	Price £3.00, post & pkg 90p
Vol. 29. August 1975 to July 1976	Price £3.30, post & pkg 90p
Vol. 30. August 1976 to July 1977	Price £3.70, post & pkg 90p

(Allow 28 days for delivery of Volume 30)

CORDEX SELF-BINDERS *NEW FORMAT*

With title, 'RADIO & ELECTRONICS CONSTRUCTOR' on spine,
maroon only — Allow 21 days for delivery Price £1.60, post & pkg 35p

With no title on spine, maroon Price £1.50, post & pkg 35p

With no title on spine, green Price £1.50, post & pkg 35p

SMALL FORMAT (7½" x 9½")

With title, 'RADIO & ELECTRONICS CONSTRUCTOR' on spine,
maroon Price £1.20, post & pkg 30p

Prices include V.A.T.

DATA BOOK SERIES

DB5 TV Fault Finding, 132 pages	Price 90p, P. & P. 20p
DB6 Radio Amateur Operator's Handbook, 88 pages	Price 70p, P. & P. 13p
DB17 Understanding Television, 504 pages	Price £3.25, P. & P. 70p
DB19 Simple Short Wave Receivers 140 pages	Price 80p, P. & P. 20p

STRIP-FIX PLASTIC PANEL SIGNS

Set 3: Wording — White Price 75p, P. & P. 8p

Set 4: Wording — Black Price £1.00, P. & P. 8p

Set 5: Dials Price 38p, P. & P. 8p

Prices include V.A.T. on Panel Signs

I enclose Postal Order/Cheque for.....in payment for.....

NAME

ADDRESS

..... (BLOCK LETTERS PLEASE)

Postal Orders should be crossed and made payable to Data Publications Ltd.

Overseas customers please pay by International Money Order.

All publications are obtainable through your local bookseller

Data Publications Ltd., 57 Maida Vale, London W9 1SN

PLEASE MENTION THIS MAGAZINE WHEN WRITING TO ADVERTISERS

FOR THE BEGINNER

INTERNAL RESISTANCE

In (a) we have a dry cell which exhibits an "off load voltage" of 1.5 volts. In (b) we connect a load across the cell, whereupon the voltage falls to 1.3 volts. The current flowing into the load is 0.1 amp.

There is a continual passage of electrons around the circuit of (b), these flowing through the load and through the cell itself. The cell presents to this flow a resistance which is referred to as its internal resistance. The cell can be depicted as a "perfect" resistance-free cell having an actual resistor, equal to its internal resistance, in series, as in (c). With the voltage and current figures of (a) and (b), we see that the internal resistance causes a drop of 0.2 volt at 0.1 amp. The internal resistance, in this particular instance, is therefore 2Ω .

The internal resistance values of dry cells are low when they are new and gradually increase as they age and run down. In consequence, dry cells and batteries supplying equipment should have their voltages checked on load.

Two cells (with internal resistances) are connected in series to form a battery in (d). These may be depicted, as in (e), by a single "perfect" battery with a single series resistor representing the total internal resistance.

An r.f. coil possesses resistance and may similarly be represented as a "perfect" coil with a physical resistor in series. See (f) and (g). There are internal resistances also in the two windings of the iron-cored transformer of (h), represented again by series resistors in (i). Power losses in the winding resistances produce heat, which must be allowed for in power transformer design.

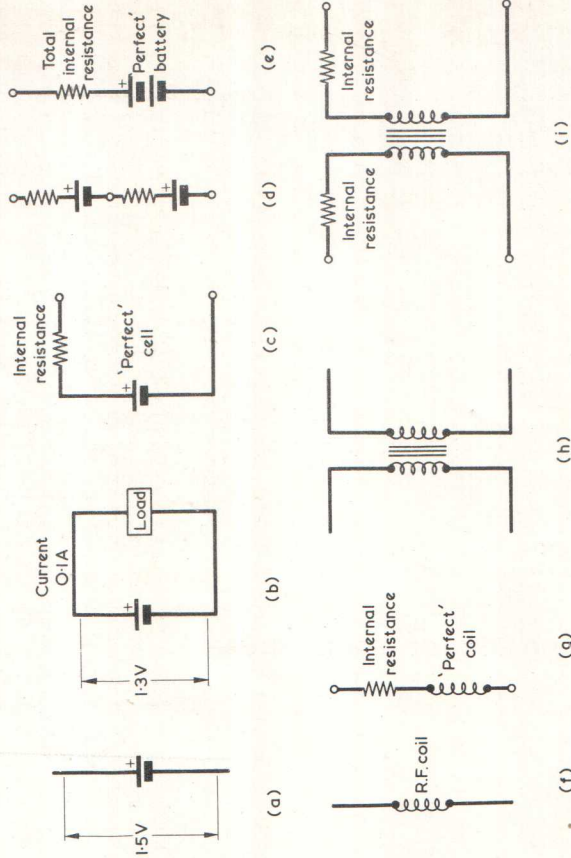

MAPLIN

everything for the modern D.I.Y. electronics enthusiast and more.

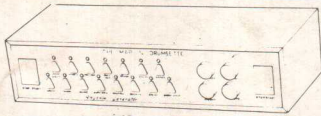

THE 'DRUMSETTE' RHYTHM GENERATOR

Organists, pianists, guitarists... an automatic drum set to accompany you! Nine highly realistic instruments play fifteen different rhythms. Fifteen rhythm-select touch switches and a touch plate for stop-start without rhythm change gives absolute ease of operation. Build it yourself for under £65 including smart teak-effect cabinet. See it and hear it in our shop! Send for full construction details now: MES49 price 25p.



REVERBERATION SYSTEMS

High quality spring line driver module uses 4 integrated circuits and two transistors. Built and tested circuit board with wiring instructions for spring line. XB85G, price £6.00. Power supply to suit driver module costs around £2.50 and construction details are in catalogue, or ask for leaflet MES24. Mechanical spring lines: Short line (XL08J) £4.49; Long line (XB84F) £10.39. (All prices include V.A.T. and p & p)

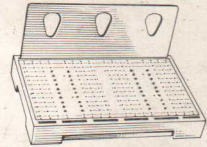

BOARDS AND PCB'S

Pages 59 to 61 of our catalogue show you our range of Veroboards and S-Decs if you prefer to make your own pcb's a range of etching systems including the novel etch-in-a-bag system, plus printed circuit transfers for the professional finish to your boards.



9-CHANNEL RADIO CONTROL SYSTEM

A comprehensive model control system, featuring nine independent fully proportional channels achieved by a design using very few components thus keeping the cost to a minimum. Full construction details in our booklet (XF03D) price £1.20.



AUDIO MIXER

A superb stereo audio mixer. It can be equipped with up to 16 input modules of your choice and its performance matches that of the very best tape-recorders and hi-fi equipment. It meets the requirements of professional recording studios, FM radio stations, concert halls and theatres. Full construction details in our catalogue. A component schedule is available on request.

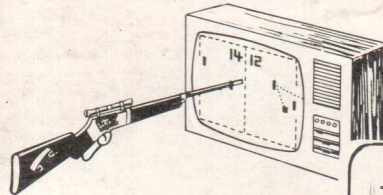

T.V. GAME

A fascinating TV game kit that plays football, tennis, squash and practice for only £21.59. Reprint of construction details 25p. Add on rifle kit only £10.60. (All prices include V.A.T. and p & p)

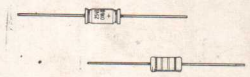

MASSIVE RANGE OF COMPONENTS

For instance the capacitor section in our catalogue includes non-polarised electrolytics and our resistor section includes even 1% tolerance types. Get our fascinating catalogue now — you won't regret it.

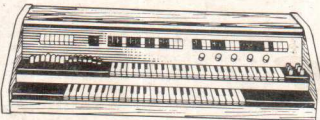

ELECTRONIC ORGAN

The only organ you can build in stages and tailor to your requirements as you go along — and at each stage you'll have a fully working instrument! We haven't got the gimmicks yet — (they're coming soon) but we have got the most beautiful sounds — you won't find them on any organ less than twice our price. So get our MES50 series leaflets now! 65p buys the three available so far.



MICROPROCESSOR

Build a mini-computer with our microprocessor kit. Features: 46 different instruction types; 256 bytes of read/write memory (more are easily added) microprocessor can address up to 65,536 8 bit-bytes. Complete kit for use with teletype etc. (XB91Y) £74.10. 20-key keyboard for use with above (in place of teletype) (XB9 2A) £71.11. Both kits with detailed instruction books. See our newsletter for details of additional RAM's, tri-state interfacing chips, number-cruncher and standard cassette tape-recorder interface to store your programmes. (All prices include V.A.T. and p & p)



Our bi-monthly newsletter keeps you up to date with latest guaranteed prices — our latest special offers — details of new projects and new lines. Send 30p for the next six issues (5p discount voucher with each copy).



POST THIS COUPON NOW FOR YOUR COPY OF OUR CATALOGUE PRICE 60p

Please rush me a copy of your 216 page catalogue I enclose 60p, but understand that if I am not completely satisfied I may return the catalogue to you within 14 days and have my 60p refunded immediately.

NAME _____
ADDRESS _____

IT'S A FANTASTIC BESTSELLER!

216 big (11" x 8") pages! Over a thousand illustrations! Over 30 pages of complete projects to build! Thousands and thousands of useful components described and illustrated! No wonder it's a bestseller!

DON'T MISS OUT! SEND 60p NOW!

MAPLIN ELECTRONIC SUPPLIES

P.O. BOX 3 RAYLEIGH ESSEX SS6 8LR
Telephone: Southend (0702) 715155
Shop: 284, London Road, Westcliff-on-Sea, Essex

(Closed on Monday) Telephone: Southend (0702)