

THE No 1 UK MAGAZINE FOR ELECTRONICS TECHNOLOGY & COMPUTER PROJECTS

EPE EVERYDAY PRACTICAL ELECTRONICS

www.epemag.co.uk

www.epemag.com

GIANT LED MESSAGE DISPLAY

- * Moving Message & Graphics Display
- * Static Message Display
- * Animation Display

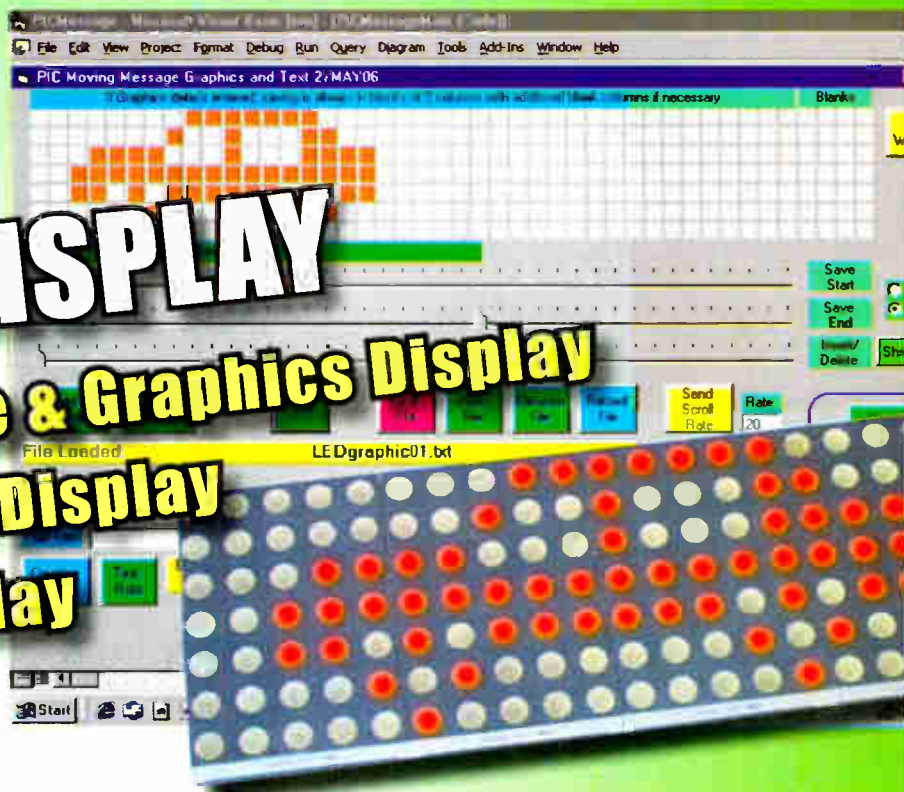

Increase your driving safety with

QUICK BRAKE

Reduces brake light turn-on time by 200ms

New Series

C For PICs – Part 1

Using C for programming PIC Microcontrollers

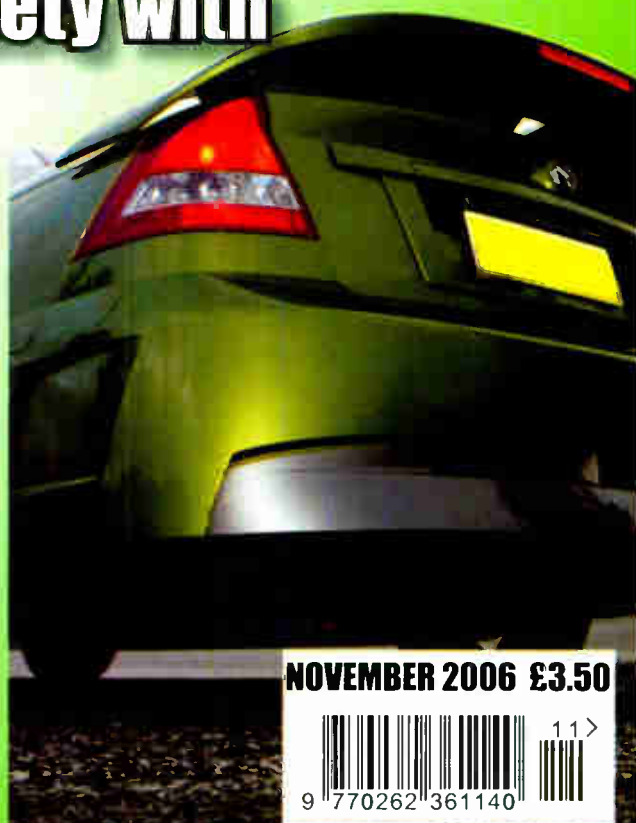

NOVEMBER 2006 £3.50



NEW ELECTRONIC CONSTRUCTION KITS



This 30 in 1 electronic kit includes an introduction to electrical and electronic technology. It provides components that can be used to make a variety of experiments including Timers and Burglar

Alarms. Requires: 3 x AA batteries. £15.00 ref BET1803

AM/FM Radio This kit enables you to learn about electronics and also put this knowledge into practice so you can see and hear the effects. Includes manual with explanations about the components and the electronic principles. Req's: 3 x AA batts. £13 ref BET1801



This 40 in 1 electronic kit includes an introduction to electrical and electronic technology. It provides components that can be used in making basic digital logic circuits, then progresses to using integrated circuits to make

and test a variety of digital circuits, including Flip Flops and Counters. Req's: 4 x AA batteries. £17 ref BET1804

The 75 in 1 electronic kit includes an introduction to electrical and electronic technology. It provides components that can be used to make and test a wide variety of experiments including Water Sensors, Logic Circuits and Oscillators. The kit then progresses to the use of an intergrated circuit to produce digital voice and sound recording experiments such as Morning Call and Burglar Alarm. Requires: 3 x AA batteries. £20 ref BET1806



SOLAR PANELS

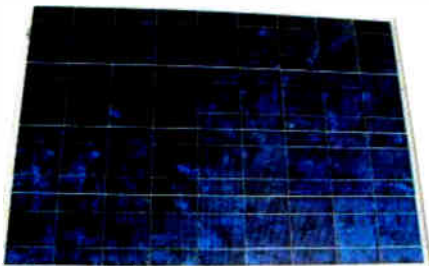

We stock a range of solar photovoltaic panels. These are polycrystalline panels made from wafers of silicon laminated between an impact-resistant transparent cover and an EVA rear mounting plate. They are constructed with a lightweight anodised aluminium frame which is predrilled for linking to other frames/roof mounting structure, and contain waterproof electrical terminal box on the rear. 5 watt panel £29 ref 5wnav 20 watt panel £99 ref 20wnav 60 watt panel £249 ref 60wnav. Suitable regulator for up to 60 watt panel £20 ref REGNAV

EVACUATED TUBE SOLAR HOT WATER PANELS

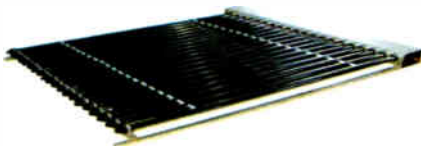

(20 tube shown) These top-of-the-range solar panel heat collectors are suitable for heating domestic hot water, swimming pools etc - even in the winter! One unit is adequate for an average household (3-4 people), and it is modular, so you can add more if required. A single panel is sufficient for a 200 litre cylinder, but you can fit 2 or more for high water usage, or for heating swimming pools or underfloor heating. Some types of renewable energy are only available in certain locations, however free solar heating is potentially available to almost every house in the UK! Every house should have one - really! And with an overall efficiency of almost 80%, they are much more efficient than electric photovoltaic solar panels (efficiency of 7-15%). Available in 10, 20 and 30 tube versions. 10 tube £199, 20 tube £369, 30 tube £549. Roof mounting kits (10/20 tubes) £12.50, 30 tube mounting kit £15



2kW WIND TURBINE KIT

The 2kW wind turbine is supplied as the following kit: turbine generator 48v three taper/ twisted fibreglass blades & hub 8m tower (four x 2m sections) guylines / anchors / tensioners / clamps foundation steel rectifier 2kW inverter heavy-duty pivot tower. £1,499 Other sizes available from

200 watts (£299) up to 20kW (£13,999) The 200w system is complete apart from 2x12v batteries and concrete for the tower. These low cost systems can provide substantial amounts of power, even in average wind conditions.



STEAM ENGINE KIT

The material in this pack enables you to build a fully functional model steam engine. The main material is brass and the finished machine demonstrates the principle of oscillation. The boiler, uses solid fuel tablets, and is quite safe. All critical parts (boiler, end caps, safety vent etc.) are ready finished to ensure success. The very detailed instruction booklet (25 pages) makes completion of this project possible in a step by step manner. Among the techniques experienced are silver soldering, folding, drilling, fitting and testing. £29.70 ref STEAMKIT Silver solder/flux pack £3.50 ref SSK

HOT AIR MOTOR (Stirling motor) This is an interesting metal based project for pupils aged 15 plus. The material pack will enable them to make a fully functional hot air motor. All the critical parts (piston, working cylinder, flywheel and coolers) have been pre-made



and are ready for use. The detailed plans show all the important stages for the required metal working (Measuring with a vernier, sawing, silver soldering, drilling, marking out, thread making, silver soldering, sawing and filing, etc) At the same time the principles of the hot air motor are described in the wide ranging instructions. Technical data : Working cylinder stroke ø 12 x 10 mm Pressure cylinder stroke ø 13 x 11 mm Unloaded speed approx. 800 rpm Size: Flywheel dia. 55mm Base 130 x130 mm With sinter smooth bearings and ready shaped cooler. £29.70 ref STEAMKIT2 Silversolder pack £3.50 ref SSK

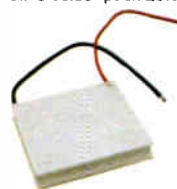

Thermo Peltier element, large Size: 40 x 40 x 4,7 mm Technical data of the Thermo element: Use as a Peltier element to cool or heat: will provide 33 Watts of heating or cooling, max temp difference between sides of 67°C, maximum output 15V 3,9 Ampere 150°C 3,5 Ohm 250

m/WK 22 g, 49 mV/K £14 ref TEL1

Die cast illuminated microscope set in plastic carry case Includes a handy carry case with a 1200x magnification microscope. Contents include test tubes, magnifier glass and probe. Requires 2 x AA batteries (not included). ultra-compact, lightweight, easy to use and comfortable to hold. An ideal microscope for the beginner offering a good magnification range. £25.99 ref MAG1200



BENCH PSU 0-15V 0-2a Output and voltage are both smooth and can be regulated according to work, Input 230V, 21/2-number LCD display for current, voltage and current, Robust PC-grey housing Size 13x15x21cm, Weight 3,2kg £48 REF trans2

STIRLING ENGINES

HB10 One of our range of Stirling engines The Bohm HB10 Stirling engine is available in both ready built and kit form. The power comes from a small spirit burner, once lit just watch this amazing Stirling engine run. HB10 in kit form is £97.95 or £101.99 built. Many other models in stock. Order online at www.mamodspares.co.uk



Rapidos Mobile networking digital surveillance system. Plugs into USB port on computer, takes 4 cameras, NSTC or PAL, 352*288 res, 1-30 f/s MPEG4 & MJPEG, motion detection, pre and post recording, watermark, date, time and location markings, alarm notice via FAX, FTP or email, Modes- continuous record, motion detection record, scheduled record, time lapse record, dynamic IP, can send live images to your mobile phone. £109 ref RAPIDOS

HEAT PUMPS

A heat pump is a system that uses a refrigeration-style compressor to transfer heat from outside to inside, in order to heat offices or homes. Heat pumps can take heat from the air, water or ground. Ground source heat pumps are very efficient - in fact you will get 3-4 units of heat for every unit of electricity supplied to the heat-pump. Basic component parts of a GSHP:



- 1 A heat pump packaged unit: Water-Water type. (approx. the size of a small fridge) containing two cold water connections and two heated water connections.
- 2 The heat source which is usually a closed loop of plastic pipe containing water with glycol or common salt to prevent the water from freezing. This pipe is buried in the ground in vertical bore holes or horizontal trenches. The trenches take either straight pipe or coiled (Slinky) pipe, buried about 1.5 to 2m below the surface. A large area is needed for this.
3. The heat distribution system. This is either underfloor heating pipes or conventional radiators of large area connected via normal water pipes.
4. Electrical input and controls. The system will require an electrical input energy, single phase is perfectly adequate for smaller systems. A specialised controller will be incorporated to provide temperature and timing functions of the system. This type of installation offers many advantages.
 - a) The water-water heat pump unit is a sealed and reliable self contained unit.
 - b) There are no corrosion or degradation issues with buried plastic pipes.
 - c) The system will continue to provide the same output even during extremely cold spells.
 - d) The installation is fairly invisible. i.e. no tanks or outside unit to see.
 - e) No regular maintenance required.

Some tips
The efficiency of any system will be greatly improved if the heated water is kept as low as possible. For this reason, underfloor heating is preferred to radiators. It is vital to ensure that the underfloor layout is designed to use low water temperatures. i.e. plenty of pipe and high flow-rates. If radiators are to be used, they must be large enough. Double the normal sizing (as used with a boiler) is a good starting point.
5Kw (output) ground to air heat pump £1,099 ref HP5
9kw (output) ground to water heat pump £1,999 ref HP9

BULL GROUP LTD

UNIT D HENFIELD BUSINESS PARK
HENFIELD SUSSEX BN5 9SL
TERMS: C/ CARDS, CASH, PO, CHEQUE OR
ONLINE ORDERING. PRICES PLUS VAT
UK DELIVERY £5.50
TEL 0870 7707520 FAX 01273 491813
sales@bullnet.co.uk
www.bullnet.co.uk

ISSN 0262 3617

PROJECTS ... THEORY ...
NEWS ... COMMENT ...
POPULAR FEATURES ...

VOL. 35. No. 11 NOVEMBER 2006

EPE EVERYDAY PRACTICAL ELECTRONICS

INCORPORATING ELECTRONICS TODAY INTERNATIONAL

www.epemag.co.uk
EPE Online: www.epemag.com

Projects and Circuits

- | | |
|--|----|
| GIANT LED MESSAGE DISPLAY by John Becker
Get your message across in lights! | 10 |
| QUICK BRAKE by Julian Edgar and John Clarke
Reduces brake light turn-on time by 200ms | 24 |
| INGENUITY UNLIMITED – Sharing your ideas with others
Disco Light | 41 |
| MICROPOWER BATTERY PROTECTOR by Peter Smith
Protect your expensive batteries with this electronic cut-out | 44 |
| STUDIO 350 POWER AMPLIFIER MODULE Part 2
by Leo Simpson and Peter Smith
A really quiet, low distortion power/amp with some real grunt | 54 |

Series and Features

- | | |
|--|----|
| TECHNO TALK by Mark Nelson
Day of the RFIDs | 21 |
| PIC N' MIX by Mike Hibbett
Multimedia cards have serious storage capacity for PIC projects | 22 |
| PRACTICALLY SPEAKING by Robert Penfold
Mounting electronic components | 30 |
| C FOR PICs – Part 1 by Mike Hibbett
Introduction, overview and getting started | 32 |
| CIRCUIT SURGERY By Ian Bell
More on timing formulae for 555 timers | 64 |
| NET WORK – THE INTERNET PAGE surfed by Alan Winstanley
Route to your network; An easy VNC | 70 |

Regulars and Services

- | | |
|--|----|
| EDITORIAL | 7 |
| NEWS – Barry Fox highlights technology's leading edge
Plus everyday news from the world of electronics | 8 |
| CD-ROMS FOR ELECTRONICS
A wide range of CD-ROMs for hobbyists, students and engineers | 38 |
| BACK ISSUES
Did you miss these? | 50 |
| PIC RESOURCES CD-ROM
EPE PIC Tutorial V2, plus PIC Toolkit Mk3 and a selection of PIC related articles | 52 |
| SUBSCRIBE TO EPE and save money | 63 |
| PICSTART Plus competition
Over £500s worth of prizes to be won | 68 |
| READOUT John Becker addresses general points arising | 72 |
| DIRECT BOOK SERVICE
A wide range of technical books available by mail order, plus more CD-ROMs | 74 |
| PIC PROJECTS
A plethora of PIC Projects on CD-ROM | 77 |
| EPE PCB SERVICE
PCBs for EPE projects | 78 |
| ADVERTISERS INDEX | 80 |

© Wimborne Publishing Ltd 2006. Copyright in all drawings, photographs and articles published in *EVERYDAY PRACTICAL ELECTRONICS* is fully protected, and reproduction or imitations in whole or in part are expressly forbidden.

Our December 2006 issue will be published on Thursday, 9 November 2006. See page 80 for details

Readers Services • Editorial and Advertisement Departments 7



08717 Credit Card Sales 177 168

PIC & ATMEL Programmers

We have a wide range of low cost PIC and ATMEL Programmers. Complete range and documentation available from our web site.

Programmer Accessories:

40-pin Wide ZIF socket (ZIF40W) £15.00
18Vdc Power supply (PSU010) £19.95
Leads: Parallel (LDC136) £4.95 / Serial (LDC441) £4.95 / USB (LDC644) £2.95

NEW! USB & Serial Port PIC Programmer

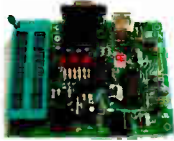

USB/Serial connection.
Header cable for ICSP.
Free Windows XP software. See website for PICs supported. ZIF Socket and USB lead extra. 18Vdc.

Kit Order Code: 3149KT - £37.95

Assembled Order Code: AS3149 - £49.95

NEW! USB 'All-Flash' PIC Programmer

USB PIC programmer for all 'Flash' devices. No external power supply making it truly portable. Supplied with box and Windows XP Software. ZIF Socket and USB lead not incl.



Assembled Order Code: AS3128 - £44.95

Assembled with ZIF socket Order Code: AS3128ZIF - £59.95

'PICALL' ISP PIC Programmer



Will program virtually all 8 to 40 pin serial-mode AND parallel-mode (PIC15C family) PIC microcontrollers. Free Windows software. Blank chip auto detect for super fast bulk programming. Optional ZIF socket.

Assembled Order Code: AS3117 - £24.95

Assembled with ZIF socket Order Code: AS3117ZIF - £39.95

ATMEL 89xxx Programmer

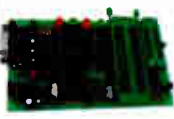

Uses serial port and any standard terminal comms program. 4 LED's display the status. ZIF sockets not included. Supply: 16Vdc.

Kit Order Code: 3123KT - £24.95

Assembled Order Code: AS3123 - £34.95

Introduction to PIC Programming

Go from complete beginner to burning a PIC and writing code in no time! Includes 49 page step-by-step PDF

Tutorial Manual, Programming Hardware (with LED test section). Win 3.11—XP Programming Software (Program, Read, Verify & Erase), and 1rewritable PIC16F84A that you can use with different code (4 detailed examples provided for you to learn from). PC parallel port.



Kit Order Code: 3081KT - £16.95

Assembled Order Code: AS3081 - £24.95

ABC Maxi AVR Development Board

The ABC Maxi is ideal for developing new designs. Open architecture built around an ATMEL AVR AT90S8535



microcontroller. All circuits are embedded within the package and additional add-on expansion modules are available to assist you with project development.

Features

8 Kb of In-System Programmable Flash (1000 write/erase cycles) • 512 bytes internal SRAM • 512 bytes EEPROM • 8 analogue inputs (range 0-5V) • 4 Opto-isolated Inputs (I/Os are bi-directional with internal pull-up resistors) • Output buffers can sink 20mA current (direct LED drive) • 4 x 12A open drain MOSFET outputs • RS485 network connector • 2-16 LCD Connector • 3.5mm Speaker Phone Jack • Supply: 9-12Vdc

The ABC Maxi STARTER PACK includes one assembled Maxi Board, parallel and serial cables, and Windows software CD-ROM featuring an Assembler, BASIC compiler and in-system programmer.

Order Code ABCMAXISP - £89.95

The ABC Maxi boards only can also be purchased separately at £69.95 each.

Controllers & Loggers

Here are just a few of the controller and data acquisition and control units we have. See website for full details. Suitable PSU for all units: Order Code PSU445 £8.95

Rolling Code 4-Channel UHF Remote

State-of-the-Art. High security. 4 channels. Momentary or latching relay output.

Range up to 40m. Up to 15 Tx's can be learnt by one Rx (kit includes one Tx but more available separately). 4 indicator LED's. Rx: PCB 77x85mm, 12Vdc/6mA (standby). Two & Ten Channel versions also available.



Kit Order Code: 3180KT - £44.95

Assembled Order Code: AS3180 - £51.95

Computer Temperature Data Logger

Serial port 4-channel temperature logger. °C or °F. Continuously logs up to 4 separate sensors located 200m+ from board. Wide range of free software applications for storing/using data. PCB just 38x38mm. Powered by PC. Includes one DS1820 sensor and four header cables.

Kit Order Code: 3145KT - £18.95

Assembled Order Code: AS3145 - £25.95

Additional DS1820 Sensors - £3.95 each



DTMF Telephone Relay Switcher

Call your phone number using a DTMF phone from anywhere in the world and remotely turn on/off any of the 4 relays as desired.



User settable Security Password Anti-Tamper, Rings to Answer, Auto Hang-up and Lockout. Includes plastic case. 130 x 110 x 30mm. Power: 12Vdc.

Kit Order Code: 3140KT - £46.95

Assembled Order Code: AS3140 - £59.95

Serial Port Isolated I/O Relay Module



Computer controlled 8 channel relay board. 5A mains rated relay outputs and 4 opto-isolated digital inputs (for monitoring switch states, etc).

Useful in a variety of control and sensing applications. Programmed via serial port (use our new Windows interface, terminal emulator or batch files). Serial cable can be up to 35m long. Once programmed, unit can operate without PC. Includes plastic case 130x100x30mm. Power: 12Vdc/500mA.

Kit Order Code: 3108KT - £54.95

Assembled Order Code: AS3108 - £64.95

Infrared RC 12-Channel Relay Board



Control 12 onboard relays with included infrared remote control unit. Toggle or momentary. 15m+ range. 112 x 122mm.

Supply: 12Vdc/0.5A

Kit Order Code: 3142KT - £47.95

Assembled Order Code: AS3142 - £59.95

PC / Standalone Unipolar Stepper Motor Driver

Drives any 5, 6 or 8-lead unipolar stepper motor rated up to 6 Amps max.



Provides speed and direction control. Operates in stand-alone or PC-controlled mode. Up to six 3179 driver boards can be connected to a single parallel port.

Supply: 9Vdc. PCB: 80x50mm.

Kit Order Code: 3179KT - £11.95

Assembled Order Code: AS3179 - £18.95

Bi-Polar Stepper Motor Driver also available (Order Code 3158 - details on website)

DC Motor Speed Controller (100V/7.5A)



Control the speed of almost any common DC motor rated up to 100V/7.5A.

Pulse width modulation output for maximum motor torque at all speeds. Supply: 9-18Vdc. Box supplied. Dimensions (mm): 60Wx100Lx60H.

Kit Order Code: 3067KT - £13.95

Assembled Order Code: AS3067 - £19.95

Bidirectional DC Motor Driver also available (Order Code 3166 - details on website)

Most items are available in kit form (KT suffix) or pre-assembled and ready for use (AS prefix).

Hot New Kits This Summer!

Here are a few of the most recent kits added to our range. See website or join our email Newsletter for all the latest news.

EPE Ultrasonic Wind Speed Meter



Solid-state design wind speed meter (anemometer) that uses ultrasonic techniques and has no moving parts and does not need calibrating. It is intended for sports-type activities, such as track events, sailing, hang-gliding, kites and model aircraft flying, to name but a few. It can even be used to monitor conditions in your garden. The probe is pointed in the direction from which the wind is blowing and the speed is displayed on an LCD display.

Specifications

- Units of display: metres per second, feet per second, kilometres per hour and miles per hour
- Resolution: Nearest tenth of a metre
- Range: Zero to 50mph approx.

Based on the project published in *Everyday Practical Electronics*, Jan 2003. We have made a few minor design changes (see website for full details). Power: 9Vdc (PP3 battery). Main PCB: 50x83mm. Kit Order Code: 3168KT - **£36.95**

Audio DTMF Decoder and Display



Detects DTMF tones via an onboard electret microphone or direct from the phone lines through an audio transformer. The numbers are displayed on a 16 character, single line display as they are received. Up to 32 numbers can be displayed by scrolling the display left and right. There is also a serial output for sending the detected tones to a PC via the serial port. The unit will not detect numbers dialled using pulse dialling. Circuit is microcontroller based. Supply: 9-12V DC (Order Code [PSU445](#)). Main PCB: 55x95mm.

Kit Order Code: 3153KT - **£20.95**

Assembled Order Code: AS3153 - **£29.95**

EPE PIC Controlled LED Flasher

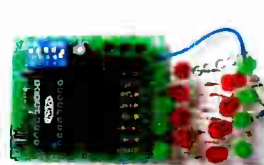

This versatile PIC based LED or filament bulb flasher can be used to flash from 1 to 176 LEDs. The user

arranges the LEDs in any pattern they wish. The kit comes with 8 super bright red LEDs and 8 green LEDs. Based on the Versatile PIC Flasher, *EPE Magazine* Dec 02. See website for full details. Board Supply: 9-12Vdc. LED supply: 9-45Vdc (depending on number of LED used). PCB: 43x54mm. Kit Order Code: 3169KT - **£11.95**

Most items are available in kit form (KT suffix) or assembled and ready for use (AS prefix).

FM Bugs & Transmitters

Our extensive range goes from discreet surveillance bugs to powerful FM broadcast transmitters. Here are a few examples. All can be received on a standard FM radio and have adjustable transmitting frequency.

MMTX' Micro-Miniature 9V FM Room Bug



Our best selling bug! Good performance. Just 25x15mm. Sold to detective agencies worldwide. Small enough to hide just about anywhere. Operates at the 'less busy' top

end of the commercial FM waveband and also up into the more private Air band. Range: 500m. Supply: PP3 battery. Kit Order Code: 3051KT - **£8.95**
Assembled Order Code: AS3051 - **£14.95**

HPTX' High Power FM Room Bug

Our most powerful room bug.

Very impressive performance. Clear and stable output signal thanks to the extra circuitry employed. Range: 1000m @ 9V. Supply: 6-12V DC (9V PP3 battery clip supplied). 70x15mm. Kit Order Code: 3032KT - **£9.95**
Assembled Order Code: AS3032 - **£17.95**



MTTX' Miniature Telephone Transmitter



Attach anywhere along phone line. Tune a radio into the signal and hear exactly what both parties are saying. Transmits only

when phone is used. Clear, stable signal. Powered from phone line so completely maintenance free once installed. Requires no aerial wire - uses phone line as antenna. Suitable for any phone system worldwide. Range: 300m. 20x45mm. Kit Order Code: 3016KT - **£7.95**
Assembled Order Code: AS3016 - **£13.95**

Wide Band Synthesised FM Transmitter



PLL based crystal-locked wide band FM transmitter delivering a high quality, stable 10mW output. Accepts both MIC audio signal (10mV) and LINE input (1v p-p) for example

hi-fi. CD, audio mixer (like our kit 1052) or computer sound card. Supply: 9-15Vdc. Kit Order Code: 3172KT - **£19.95**
Assembled Order Code: AS3172 - **£32.95**

3 Watt FM Transmitter



Small, powerful FM transmitter. Audio pre-amp stage and three RF stages deliver 3 watts of RF power. Use with the

electret microphone supplied or any line level audio source (e.g. CD or tape OUT, mixer, sound card, etc). Aerial can be an open dipole or Ground Plane. Ideal project for the novice wishing to get started in the fascinating world of FM broadcasting. 45x145mm. Kit Order Code: 1028KT - **£23.95**
Assembled Order Code: AS1028 - **£31.95**



QUASAR
electronics
Get Plugged In!

**Credit
Card
Sales**
**0871
717
7168**

Electronic Project Labs

Great introduction to the world of electronics. Ideal gift for budding electronics expert!

500-in-1 Electronic Project Lab

Top of the range. Complete self-contained electronics course. Takes you from beginner to 'A' Level standard and beyond!

Contains all the hardware and manuals to assemble 500 projects. You get 3 comprehensive course books (total 368 pages) - *Hardware Entry Course*, *Hardware Advanced Course* and a microprocessor based *Software Programming Course*. Each book has individual circuit explanations, schematic and connection diagrams. Suitable for age 12+.



Order Code EPL500 - **£149.95**

Also available - 30-in-1 **£15.95**, 130-in-1 **£37.95** & 300-in-1 **£59.95** (details on website)

Tools & Test Equipment

We stock an extensive range of soldering tools, test equipment, power supplies, inverters & much more - please visit website to see our full range of products.

Precision Digital Multimeter (4.5 Digit)



A highly featured, high-precision digital multimeter with a large 4.5 digit LCD display. High accuracy (0.05%). Auto-zeroing, polarity selection and over-range indication. Supplied complete with shrouded test leads, shock-proof rubber holster, built-in probe holder and stand. Supplied fully assembled with holster,

battery and presentation box. Features include:

Capacitance • Audio Frequency • Data Hold • hFE / Diode Test • Auto Power Off

Technical Specifications

DC voltage: 200mV-1000V • AC voltage: 2V-700V • DC current: 2mA-20A • AC current: 20mA-20A • Resistance: 200Ω-200MΩ • Capacitance: 2nF-20μF • Frequency: 20kHz • Max display: 19999

Order Code: MM463 - Was £44.95 **Now on sale at just £29.95!**

See our website for more special offers!



www.QuasarElectronics.com

Secure Online Ordering Facilities • Full Product Listing, Descriptions & Photos • Kit Documentation & Software Downloads



BS2-IC



BS2-SX



BS2E-IC



BS2P/24

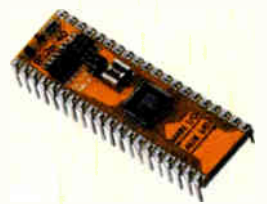

BS2P/40

Parallax BASIC Stamps - still the easy way to get your project up and running!



Serial Alphanumeric and Graphic Displays, Mini-Terminals and Bezel kits

www.milinst.com



Animated Head



3-Axis Machine



Six-Legged Walkers

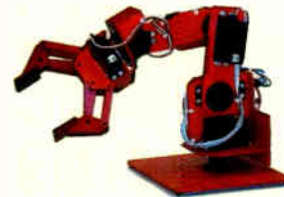

Robotic Arms



Bipeds

Robotic models for both the beginner and the advanced hobbyist

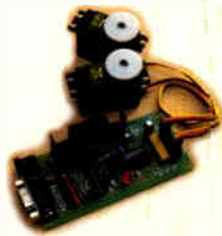

Servo Drivers

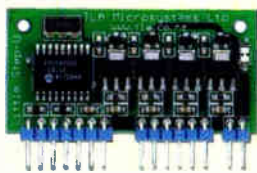

Motor Drivers



On-Screen Displays



DMX Protocol



U/Sound Ranging

Animatronics and Specialist Interface-Control Modules



Quadvox MP3 & Speech Systems



SensoryInc Voice Recognition

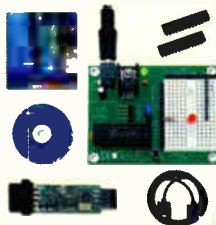

Parallax Ubicom Tool Kits



Tech-Tools PIC & Rom Emulators

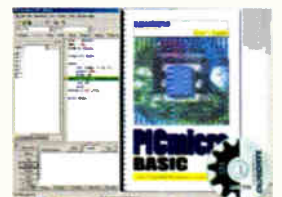

BASICMicro PIC BASIC Compilers

Development Tools

Milford Instruments Limited Tel 01977 683665, Fax 01977 681465, sales@milinst.com

EPE PROJECT PICs

Programmed PICs for EPE Projects

12C508/9-£3.90; 16F627/8 - £4.90

16F84/711 - £5.90

16F876/877/ 18Fxxxx - £10.00

All inc. VAT and Postage

1kV/500V Insulation Tester



Super design. Regulated output and efficient circuit. Dual scale meter, compact case. Reads up to 200 Megohms. Kit includes wound ferrite transformer, drilled and punched case, meter scale, PCB & ALL components. (Needs PP3 battery).

KIT 848...£32.95

DUAL OUTPUT TENS UNIT

An excellent kit for this project based on the EPE March'97 Design. Our Full Kit includes all components, hardware and an improved Magenta pcb. All hardware and electrodes are included. Designed for simple assembly and testing, providing a high level controlled dual output drive.

KIT 866 .. £32.90

Inc. 4 electrodes

Set of 4 Spare
Electrodes £6.50

EPE MICROCHIP P.I.

Treasure Hunter

Stable Sensitive Pulse Induction detector. Easy to build and use. No ground effect - works in sea water. Detects Gold Silver, ferrous and non ferrous metals.

KIT 847 ... £63.95

Kit includes Head-phones, coil and all Hardware

Ultrasonic PEsT Scarers

Two Ultrasonic PEsT Scarers. Kit 812 produces regular high level pulses of 32kHz. Kit 867 produces Random pulses and can work with an optional slave unit to give two separate ultrasound sources. Both kits need 9V supply.

Kit 812 ... £14.81 psu . 3.99

Kit 867 ... £19.99 867Slave £12.51

MOSFET MKII Bench PSU

0-25V 2.5A

Based on Mk1 design, with switching pre-regulator for high efficiency. Panel meters for A and V. Toroidal transformer. Variable Volts 0 - 25 AND Variable Current limit from 0 -2.5A

Kit includes punched and labelled case. A classic and essential piece of test gear

Kit 845 ... £64.95



68000 Trainer Kit 621.. 99.95

Stepping & DC Motors

A range of motors for many applications: Visit our website for more details

MD100 100 step Unipolar.... £9.99

MD200 200 step Unipolar.... £12.99

MD24 Type '23' size 200 step..£22.95

MAGENTA BRAINIBOT I & II

• Full kit with ALL hardware and electronics.

• As featured in EPE Feb '03 (KIT 910)

• Seeks light, beeps, and avoids obstacles

• Spins and reverses when 'cornered'

• Uses 8 pin PIC chip

• ALSO KIT 911 - As 910

PLUS programmable from PC serial port

leads and software CD included.

BRAINIBOT



KIT910..£16.99

KIT911..£24.99

PIC PIPE DESCALER

- SIMPLE TO BUILD
- SWEPT FREQUENCY OUTPUT
- HIGH POWER
- AUDIO & VISUAL MONITORING

An affordable circuit which sweeps the incoming water supply with varying frequency electromagnetic signals. May reduce scale formation, dissolve existing scale and improve the way salts in the water behave.

Kit includes case PCB coupling coil and all components.

High coil current ensures maximum effect. LED and piezo monitor.



KIT 868 .. £22.95 PSU £3.99

12V EPROM ERASER

A safe low cost eraser for up to 4 EPROMs or other UV erasable windowed devices at a time in 20 minutes.

Operates from a 12 Volt supply (400mA). Ideal for mobile work - and in educational applications where mains voltages are to be avoided. Safety interlock prevents contact with UV.

KIT 790 £29.90

PIC LCD DISPLAY DRIVER

16 Character x 2 Line display, pcb, programmed PIC16F84, software disk and all components to experiment with standard intelligent alphanumeric displays. Includes full PIC source code which can be changed to match your application.

• Learn how to drive the display and write your own code.

• Ideal development base for meters, calculators, counters, timers — just waiting for your application

• Top quality display with industry standard driver, data and instructions

KIT 860.£19.99

PIC STEPPING MOTOR DRIVER

PCB with components and PIC 6F84 programmed with demonstration software to drive any 4 phase unipolar motor up to 24 Volts at 1 Amp. Kit includes 100 Step Hybrid Stepping Motor. Full software source code supplied on disc. Use this project to develop your own applications. PCB allows 'simple PIC programmer' 'SEND' software to be used to reprogram chip.

KIT 863.....£18.99

8 CHANNEL DATA LOGGER

From Aug/Sept '99 EPE. Featuring 8 analogue inputs and serial data transfer to PC. Magenta redesigned PCB - LCD plugs directly onto board. Use as Data Logger or as a test bed for developing other PIC16F877 projects. Kit includes lcd, programmed chip, PCB, Case, all parts and 8 x 256k EEPROMs

KIT 877.....£49.95

SUPER PIC PROGRAMMER

Magenta's original parallel port programmer. Runs with downloaded WINDOWS 95 - XP software. Use standard Microchip .HEX files. Read/Prog/Verify wide range of 18,28, and 40 pin PICs. Including 16F84/876/877, 627/8, (Inc. 'A' versions) + 16xx OTPs.

KIT 862. £29.99 Power Supply £3.99

ICEBREAKER

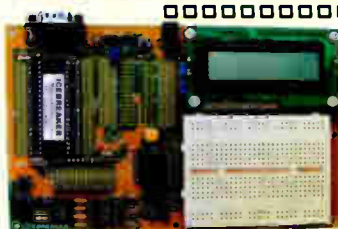

PIC Real Time In-Circuit Emulator

With serial lead & software disk, PCB, Breadboard, PIC16F877, LCD, all components and patch leads.

KIT 900..£34.99 PSU £3.99

ICEbreaker uses PIC16F877 in-circuit debugger functions.

• Featured in EPE Mar'00 Ideal for beginners & experienced users. Windows (95 to XP) Software included

20W Stereo Amp.

EPE May '05 -- Magenta Stereo/Mono Module

Wide band Low distortion 11W / channel Stereo 20W Mono. True (rms) Real Power

Short Circuit & Overheat Protected. Needs 8 to 18V supply.

Latest Technology - Stable, Reliable, high performance IC with local feedback.

KIT 914 £11.90

(includes all parts & heatsink for stereo or mono)



Magenta BrainiBorg



A super walking programmable robot with eyes that sense obstacles and daylight.

BrainiBorg comes with PC software CD (WIN95+ & XP) with illustrated construction details, and can be programmed to walk and respond to light and obstacles on any smooth surface.

Kit includes all hardware, components, & 3 motor/gearboxes Uses 4 AA batteries (not supplied).

KIT 912 ... £29.99

(Kit with CD Rom & Serial Lead)

KIT 913 ... £38.95

(As 912 but Built & Tested Circuit board)

EPE PIC Toolkit 3

As in EPE Apr/May/Jun '03 and on PIC Resources CD

- Magenta Designed Toolkit 3 board with printed component layout, green solder mask, places for 8,18, 28 (wide and slim), and 40 pin PICs, and many Magenta extras. Also runs with WinPic800 prog. Software.
- 16 x 2 LCD, PIC chip all parts and sockets included.
- Follow John Becker's excellent 'PIC tutorial 2' series.

KIT 880 ... £34.99

(With 16F84 Chip)

KIT 880 ... £39.99

(With 16F877 Chip)

OR Built & Tested £49.99 & £55.99

EPE TEACH-IN 2004

COMPLETE 12 PART SERIES FROM NOV03 All parts to follow this Educational Electronics Course. Inc. Breadboard, and wire, as listed on p752 Nov 03'

KIT920..£29.99

Additional Parts as listed in misc. Section (less RF modules, Lock, and Motor/g.box)

KIT921.£12.99

Reprints £1.00 per part.

BAT DETECTORS

Magenta's Super Heterodyne Bat detectors. Our best selling kit 861 now includes a drilled case and front panel label. The MkIIb and digital MkII are supplied built & ready to go

KIT 861 .. £37.99

Soft Zip Up Pouch for all 3...£5.99

MkIIb .. £49.95

MkIII .. £89.95

All Prices Include VAT, Add £3.00 P&P per order, or £7.99 for next day.

Chqs. P.O. & Most major cards accepted. See our Website for many more kits, products, & Secure On Line ordering. Mail Order Only.

MAGENTA

ELECTRONICS LTD

135 Hunter Street Burton on Trent
Staffs DE14 2ST UK

email: sales@magenta2000.co.uk

www.magenta2000.co.uk

Tel: 01283 565435

Fax: 01283 546932

4000 Series	74HC153	£0.30	74LS244	£0.41	NE5532N	£0.48	L296	£4.42	Thyristors	BC179	£0.15	BF245B	£0.40	ZTX651	£0.39
4000B	£0.27	74HC154	£0.94	74LS245	£0.45	NE5534N	£0.54	L387A	£2.72	BC182B	£0.09	BF257	£0.33	ZTX653	£0.37
4001B	£0.16	74HC157	£0.22	74LS247	£0.60	NE5539N	£4.35	LM2590DCT5	£0.75	BC182L	£0.19	BF259	£0.37	ZTX689B	£0.40
4002B	£0.19	74HC158	£0.23	74LS249	£0.24	OP07CN	£0.80	LM317LZ	£0.25	BC183A	£0.09	BF337	£0.40	ZTX690B	£0.37
4003B	£0.23	74HC160	£0.28	74LS251	£0.34	OP27CN	£0.33	LM317	£0.65	BC184	£0.09	BF422	£0.15	ZTX705	£0.39
4009UB	£0.23	74HC161	£0.27	74LS252	£0.25	OP90GP	£2.91	LM317K	£2.28	BC184A	£0.30	BF423	£0.15	ZTX750	£0.25
4010B	£0.23	74HC162	£0.45	74LS256	£0.14	OP97FP	£1.84	LM323K	£2.40	BC206B	£0.49	BF459	£0.33	ZTX751	£0.34
4011B	£0.16	74HC163	£0.26	74LS273	£0.32	OP113GP	£3.44	LM334Z	£0.96	BC208	£0.72	BF469	£0.36	ZTX753	£0.40
4012B	£0.16	74HC164	£0.23	74LS279	£0.24	OP176GP	£2.09	LM337T	£0.64	BC209A	£0.77	BF479	£0.29	ZTX789A	£0.41
4013B	£0.18	74HC165	£0.21	74LS283	£0.47	OP177GP	£2.18	LM338K	£5.31	BC212L	£0.09	BF484	£0.31	ZTX790A	£0.41
4014B	£0.20	74HC173	£0.38	74LS365	£0.21	OP200GP	£2.60	LM338T	£5.10	BC213L	£0.12	BF485	£0.33	ZTX851	£0.50
4015B	£0.27	74HC174	£0.27	74LS367	£0.21	OP213FP	£5.20	LM723	£0.70	BC214L	£0.08	BF488	£0.27	ZTX853	£0.50
4016B	£0.20	74HC175	£0.35	74LS368	£0.21	OP275GP	£2.57	LM2950CZ5.0	£0.42	BC214L	£0.10	BF500	£0.30	ZTX951	£0.54
4017B	£0.20	74HC193	£0.39	74LS373	£0.39	OP282GP	£2.27	REF01CP	£2.31	BC225	£0.15	BF515	£0.22	ZTX1048A	£0.48
4018B	£0.29	74HC195	£0.32	74LS374	£0.38	OP283GP	£5.20	REF195GP	£3.04	BC237B	£0.09	BF552	£0.22	ZTX1051A	£0.46
4019B	£0.25	74HC240	£0.32	74LS378	£0.62	OP290GP	£4.28	TL431CP	£0.14	BC238B	£0.11	BS107	£0.21	ZTX1053A	£0.49
4020B	£0.25	74HC241	£0.37	74LS393	£0.34	OP297GP	£4.64			BC250A	£0.15	BS170	£0.15		
4021B	£0.31	74HC244	£0.40	74LS393	£0.33	OP400GP	£1.11	IN914	£1.81	BC261B	£0.30	BU208A	£1.53		
4022B	£0.32	74HC245	£0.34	74LS393	£0.33	OP495GP	£8.69	IN916	£1.00	BC262B	£0.24	BU208A	£1.40		
4023B	£0.23	74HC251	£0.30	74LS395	£0.30	RC4136	£1.00	IN4001	£1.00	BC267B	£0.30	BU500	£1.54		
4024B	£0.22	74HC253	£0.25	74 Series	£0.40	SG3524N	£0.82	IN4002	£1.00	BC319C	£0.13	BU508A	£1.40		
4025B	£0.20	74HC257	£0.25	7407		SG3543	£6.88	IN4003	£1.00	BC327	£0.08	BU508D	£0.98		
4026B	£0.67	74HC259	£0.29	Linear ICs		SSM2141P	£3.21	IN4004	£1.21	BC327-25	£0.08	BU806	£1.06		
4027B	£0.21	74HC273	£0.32	AD0524AD	£23.04	SSM2142P	£6.16	IN4005	£1.21	BC328	£0.09	BU111A	£1.07		
4028B	£0.21	74HC299	£0.61	AD0548JN	£2.48	SSM2143P	£3.78	IN4006	£1.04	BC337-16	£0.10	BU111AF	£1.14		
4029B	£0.38	74HC365	£0.28	AD590JH	£5.28	TBA1205	£1.04	IN4007	£0.03	BC337-25	£0.07	BU184	£0.78		
4030B	£0.17	74HC367	£0.38	AD595AQ	£13.92	TBA800	£0.75	IN4148	£0.03	BC348B	£0.25	BU2905P	£5.60		
4035B	£0.31	74HC368	£0.29	AD620AN	£9.88	TBA810S	£0.64	IN4149	£0.07	BC357A	£1.00	BU3905P	£5.60		
4040B	£0.19	74HC373	£0.35	AD625JN	£16.20	TBA820M	£0.53	IN5400	£0.08	BC393	£1.00	BU3905P	£5.60		
4041B	£0.31	74HC374	£0.34	AD633JN	£5.92	TDA1170S	£4.80	IN5401	£0.08	BC411	£1.00	BU3905P	£5.60		
4042B	£0.19	74HC390	£0.52	AD648JN	£2.57	TDA2004	£2.24	IN5402	£0.08	BC463	£0.29	BU3905P	£5.60		
4043B	£0.35	74HC393	£0.36	AD654JN	£5.31	TDA2030AV	£2.24	IN5403	£0.08	BC477	£0.52	BU3905P	£5.60		
4044B	£0.35	74HC393	£0.56	AD6711JN	£1.97	TDA2050V	£2.51	IN5406	£0.10	BC479	£0.32	BU3905P	£5.60		
4045B	£0.25	74HC393	£0.27	AD712JN	£2.51	TDA2611A	£1.88	IN5407	£0.10	BC516	£0.21	BU3905P	£5.60		
4047B	£0.24	74HC394	£0.30	AD736JN	£5.80	TDA2822A	£0.79	IN5408	£0.10	BC517	£0.12	BU3905P	£5.60		
4048B	£0.34	74HC395	£0.27	AD797AN	£7.25	TDA2653A	£2.99	6A05	£0.27	BC546B	£0.06	BU3905P	£5.60		
4049B	£0.29	74HC397	£0.22	AD811N	£5.50	TED3178DP	£0.93	6A1	£0.30	BC546C	£0.08	MJ2955	£0.90		
4049UB	£0.17	74HC688	£0.46	AD8212AN	£6.32	TEA5115	£3.11	6A2	£0.27	BC547B	£0.09	MJ3001	£1.84		
4050B	£0.20	74HC4002	£0.31	AD820AN	£3.41	TL061CP	£3.77	6A4	£0.28	BC547C	£0.08	MJ11015	£2.45		
4051B	£0.23	74HC4017	£0.36	AD822AN	£5.20	TL062CP	£0.60	6A6	£0.32	BC548A	£0.08	MJ11016	£2.78		
4052B	£0.32	74HC4020	£0.36	AD829JN	£6.41	TL064CN	£0.29	6A8	£0.30	BC548B	£0.09	MJ11016	£2.78		
4053B	£0.22	74HC4040	£0.29	AD830AN	£5.44	TL071CN	£0.30	6A10	£0.35	BC548C	£0.08	MJ11016	£2.78		
4054B	£0.56	74HC4049	£0.31	AD847JN	£5.95	TL072CN	£0.40	6A15	£0.07	BC549B	£0.08	MJ11016	£2.78		
4055B	£0.34	74HC4051	£0.50	AD9696AK	£7.73	TL074CN	£0.25	6A19	£0.13	BC549C	£0.09	MJ11016	£2.78		
4060B	£0.16	74HC4052	£0.34	ADEL2070A	£5.06	TL081	£0.28	BAT1A	£0.12	BC550C	£0.11	MPSA42	£0.14		
4063B	£0.41	74HC4053	£0.22	DM272AH	£2.57	TL082CN	£0.32	BAT2	£0.07	BC550C	£0.08	MPSA55	£0.13		
4066B	£0.18	74HC4060	£0.23	ADM232AA	£3.55	TL084CN	£0.37	BAT4	£0.12	BC556B	£0.10	MPSA56	£0.19		
4067B	£0.19	74HC4075	£0.27	ADM4485JN	£2.97	TL7905ACP	£1.82	BAT46	£0.09	BC557B	£0.09	STW803NE	£0.80		
4068B	£0.19	74HC4078	£0.32	ADM666AN	£2.72	TL7271	£0.63	BAT85	£0.07	BC557C	£0.09	PI29A	£0.33		
4069UB	£0.17	74HC4511	£0.64	ADM690AN	£5.13	TS272CN	£0.57	BAV21	£0.09	BC558A	£0.09	PI29C	£0.33		
4070B	£0.15	74HC4514	£0.84	ADM691AN	£6.48	TS274CN	£0.50	BAW62	£0.07	BC558B	£0.08	PI30C	£0.47		
4071B	£0.20	74HC4538	£0.41	ADM695AN	£6.48	TS555CN	£0.40	BAX16	£0.05	BC558B	£0.08	PI30C	£0.27		
4072B	£0.18	74HC4543	£0.90	ADM699AN	£3.58	TMP01FP	£5.60	BY127	£0.18	BC559A	£0.08	PI31A	£0.23		
4073B	£0.17	74LS Series		CA3046	£0.65	UA741CN	£1.08	BY133	£0.10	BC560A	£0.09	PI31C	£0.35		
4075B	£0.17	74LS00	£0.38	CA3130E	£0.87	ULN2003A	£0.38	CA76	£0.70	BC5636	£0.11	PI32A	£0.29		
4076B	£0.17	74LS01	£0.14	CA3140E	£0.63	ULN2004A	£0.44	CA91	£0.33	BC5637	£0.05	PI32C	£0.30		
4077B	£0.28	74LS02	£0.22	CA3240E	£0.91	ULN2803A	£0.42	CA92	£0.56	BC638	£0.10	PI33C	£0.74		
4078B	£0.30	74LS03	£0.29	DG211CJ	£1.25	ULN2804A	£0.41	CA200	£0.08	BC639	£0.05	PI41A	£0.32		
4081B	£0.16	74LS04	£0.30	DG411CJ	£2.00			CA200	£0.08	BC640	£0.13	PI41C	£0.32		
4082B	£0.21	74LS05	£0.14	CL7107CPL	£2.06	EPROM's		UF4002	£0.08	BC672	£0.09	PI42C	£0.47		
4083B	£0.28	74LS08	£0.19	CL7107CPL	£2.06	24LC08B	£0.73	UF4003	£0.09	BC672	£0.09	PI42C	£0.47		
4086B	£0.16	74LS09	£0.15	CL7109CPL	£5.76	24LC16B	£1.14	UF4004	£0.08	BC672	£0.09	PI42C	£0.47		
4093B	£0.16	74LS10	£0.10	CL7261DCP	£1.00	24LC32AP	£0.69	UF4005	£0.10	BC672	£0.09	PI42C	£0.47		
4094B	£0.29	74LS11	£0.27	ICL7621	£0.84	27128-200	£3.99	UF4006	£0.10	BC672	£0.09	PI42C	£0.47		
4098B	£0.22	74LS12	£0.35	ICL7660SCP	£0.80	27256-200	£3.99	UF4007	£0.10	BC672	£0.09	PI42C	£0.47		
4099B	£0.35	74LS14	£0.25	CM7555	£0.41	27C64A-15F	£2.80	UF4008	£0.10	BC672	£0.09	PI42C	£0.47		
4502B	£0.32	74LS15	£0.24	CM7556	£1.04	27C512-15F	£2.85	UF4009	£0.10	BC672	£0.09	PI42C	£0.47		
4503B	£0.40	74LS16	£0.25	165V	£2.36	27C1001-15	£3.17	UF4010	£0.10	BC672	£0.09	PI42C	£0.47		
4508B	£1.40	74LS21	£0.20	165V	£1.21	27C2001-15	£3.41	UF4011	£0.10	BC672	£0.09	PI42C	£0.47		
4510B	£0.45	74LS26	£0.17	2722M	£4.20	27C4001-10F	£5.98	UF4012	£0.10	BC672	£0.09	PI42C	£0.47		
4511B	£0.30	74LS27	£0.25	2937	£5.12	93C46N	£0.33	UF4013	£0.10	BC672	£0.09				

To C or Not to C

Regular 'Chat Zoners' (www.epemag.co.uk – click on Chat Zone) will no doubt recall the lively and informative discussions that took place a few months ago regarding programming languages for PIC programming. In essence, I think it was generally agreed that there is no 'right or wrong', but that a number of readers would like to be able to use 'C' instead of Assembly when they felt it was advantageous. With this in mind Mike Hibbett has produced a short series of articles on *C for PICs* which starts in this issue. It is not our intention to provide a full tutorial on C – there are plenty of books available that do that – rather Mike will look at the how and why of using C when programming PICs and how to use Assembly in line with C. We hope you find it helpful and informative.

Message Display

This month we also publish a new message display project from John Becker. Back in 1994 we published a similar project which used a Z80 CPU plus RAM and ROM and six other ICs for the control system alone. Now look at John's master controller – just two chips, a PIC16F828 and a MAX232 serial interface. How things have moved on in those twelve years.

The original design was also limited to 448 LEDs, while the new one can be built with over 4,000 LEDs if required – note that these LEDs are in 35 LED matrix (7x5) plug-in modules, thus avoiding too much soldering! The original design also needed an extra interface board to link it to a PC, something which is incorporated in the control board of the new design. No doubt this project will prove to be as popular as the original, which was still being requested many years after publication.

It is amazing to see just how long some projects last – it is not unusual for us to be asked for information on designs that are more than ten years old, we do however discourage this as components do go obsolete and we cannot provide technical back-up for projects over five years old.

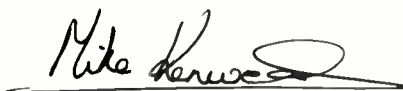

AVAILABILITY

Copies of *EPE* are available on subscription anywhere in the world (see opposite), from all UK newsagents (distributed by SEYMOUR) and from the following electronic component retailers: Omni Electronics and Yebo Electronics (S. Africa). *EPE* can also be purchased from retail magazine outlets around the world. An Internet on-line version can be purchased and downloaded for just \$15.99US (approx £9.00) per year available from www.epemag.com

SUBSCRIPTIONS

Subscriptions for delivery direct to any address in the UK: 6 months £18.75, 12 months £35.50, two years £66; Overseas: 6 months £21.75 standard air service or £30.75 express airmail, 12 months £41.50 standard air service or £59.50 express airmail, 24 months £78 standard air service or £114 express airmail. To subscribe from the USA or Canada see page 63. Online subscriptions, for downloading the magazine via the Internet, \$15.99US (approx £9.00) for one year available from www.epemag.com. Cheques or bank drafts (in £ sterling only) payable to *Everyday Practical Electronics* and sent to EPE Subs, Dept., Wimborne Publishing Ltd, 408 Wimborne Road East, Ferndown, Dorset BH22 9ND. Tel: 01202 873872. Fax: 01202 874562. Email: subs@epemag.wimborne.co.uk. Also via the Web at: <http://www.epemag.wimborne.co.uk>. Subscriptions start with the next available issue. We accept MasterCard, Amex, Diners Club, Maestro or Visa. (For past issues see the *Back Issues* page.)

BINDERS

Binders to hold one volume (12 issues) are available from the above address. These are finished in blue p.v.c., printed with the magazine logo in gold on the spine. Price £7.95 plus £3.50 p&p (for overseas readers the postage is £6.00 to everywhere except Australia and Papua New Guinea which cost £10.50). *Normally sent within seven days but please allow 28 days for delivery – more for overseas.*

Payment in £ sterling only please. Visa, Amex, Diners Club, Maestro and MasterCard accepted. Send, fax or phone your card number, card expiry date and card security code (the last 3 digits on or just under the signature strip), with your name, address etc. Or order on our secure server via our UK web site. Overseas customers – your credit card will be charged by the card provider in your local currency at the existing exchange rate.

Editor: MIKE KENWARD

Consulting Editors: DAVID BARRINGTON

JOHN BECKER

Business Manager: DAVID J. LEAVER

Subscriptions: MARILYN GOLDBERG

General Manager: FAY KEARN

Editorial/Admin: (01202) 873872

Advertising Manager:

STEWART KEARN (01202) 873872

On-Line Editor: ALAN WINSTANLEY

EPE Online (Internet version) **Editors:**

CLIVE (MAX) MAXFIELD and ALVIN BROWN

READERS' TECHNICAL ENQUIRIES

E-mail: techdept@epemag.wimborne.co.uk
We are unable to offer any advice on the use, purchase, repair or modification of commercial equipment or the incorporation or modification of designs published in the magazine. We regret that we cannot provide data or answer queries on articles or projects that are more than five years old. Letters requiring a personal reply *must* be accompanied by a **stamped self-addressed envelope or a self-addressed envelope and international reply coupons. We are not able to answer technical queries on the phone.**

PROJECTS AND CIRCUITS

All reasonable precautions are taken to ensure that the advice and data given to readers is reliable. We cannot, however, guarantee it and we cannot accept legal responsibility for it. A number of projects and circuits published in *EPE* employ voltages that can be lethal. **You should not build, test, modify or renovate any item of mains powered equipment unless you fully understand the safety aspects involved and you use an RCD adaptor.**

COMPONENT SUPPLIES

We do not supply electronic components or kits for building the projects featured, these can be supplied by advertisers. We advise readers to check that all parts are still available before commencing any project in a back-dated issue.

ADVERTISEMENTS

Although the proprietors and staff of *EVERYDAY PRACTICAL ELECTRONICS* take reasonable precautions to protect the interests of readers by ensuring as far as practicable that advertisements are *bona fide*, the magazine and its Publishers cannot give any undertakings in respect of statements or claims made by advertisers, whether these advertisements are printed as part of the magazine, or in inserts.

The Publishers regret that under no circumstances will the magazine accept liability for non-receipt of goods ordered, or for late delivery, or for faults in manufacture.

TRANSMITTERS/BUGS/TELEPHONE EQUIPMENT

We advise readers that certain items of radio transmitting and telephone equipment which may be advertised in our pages cannot be legally used in the UK. Readers should check the law before buying any transmitting or telephone equipment, as a fine, confiscation of equipment and/or imprisonment can result from illegal use or ownership. The laws vary from country to country; readers should check local laws.



IFA BERLIN

Barry Fox gives us a roundup of key news from the IFA

AT the recent International Funkausstellung, which began as a Radio Show in 1924, JVC revealed plans for a new 'True cinema' video projector which uses a wider than usual aspect ratio – 2.35:1 instead of 1.78:1 (16:9). Philips and Toshiba launched their rival blue laser disc systems, Blu-ray and HD-DVD.

Sharp promoted large screen Full HD LCD screens that do full justice to blue laser discs; so did Korean giants Samsung and LG, whose marketing strength has been increased by joint LCD production with Sony and Philips. Full HD is an unofficial name coined to describe a flat panel screen that gives higher definition than the HD-Ready screens. HD-Ready is an official logo from EICTA, the European Information and Communications Technology Industry Association.

Sharp's President Katsuhiko Machida estimates that current world demand for LCD screens is 42 million a year. Sharp is opening a new factory in Japan which is currently producing 90,000 panels a month, rising

to 20 million a year by 2008. The new factory speeds panel production by replacing the traditional photo-masking process of depositing colour filter segments with modified ink jet printing.

Sharp's new screens play a clever trick to solve the problem of motion smear on LCD screens; they artificially reduce the switching response time from 6ms to 4ms by inserting a black 2ms segment at the end of each 6ms switching pulse. They also use a four-wavelength backlight, with an extra crimson red peak in the light source as well as the usual red, green and blue peaks.

DRM and Blue-ray

The Digital Radio Mondiale Consortium was sharing Digital Radio exhibition space with the manufacturers of DAB radios. The DRM system uses compressed digital code to put high quality stereo in AM broadcast channels. BBC World Service, Deutsche Welle and Radio Luxembourg are all broadcasting DRM tests. Radios from Roberts, Sanjean and Morphy Richards are already

available, with a car radio coming soon from Kenwood that uses a DRM chip set developed by the Fraunhofer research institute in Germany.

The Blu-ray stand sported a very impressive collection of players from Sharp, Hitachi, LG, Samsung, Pioneer, Panasonic and Philips, with Sony and Dell laptops, and burner drives from Philips, Sony, Pioneer, Panasonic, and Samsung – with a 4x burner from Hitachi.

Philips is to launch a Media Center PC, the MCP9480i with Blu-ray drive. It will sell in Germany, the UK, France and Holland for \$2500, starting late 2006 or early 2007. Universal plans eight titles on HD-DVD. Studio Canal of France will release 10 HD-DVD titles including *Basic Instinct*, three *Rambos*, *Elephant Man* and the 1976 version of *King Kong*. Pathe and 2 Entertain promise just one title each. Eagle Vision is releasing a Pat Metheny music disc in three formats, DVD with DTS 5.1 Digital Surround, and Blu-ray and HD-DVD with 7.1 lossless DTS-HD Master Audio.

Watch ur PCBs

There is an innovative new service from PCB-POOL, which has over 18000 customers and is Europe's largest supplier of prototype printed circuit boards. For the past few years the possibility to track your order online has been among their services, but the company has spent the last 18 months developing a way to seriously increase the scope of their information.

Watch 'ur' PCB is the result, and with its help the customer doesn't just find out that their order has been processed, they can now actually watch the progress of their PCB through each manufacturing stage. Customers can now log into their personal account and view high resolution photographic images of their current order, whether that is drilling, exposure, tin stripping, UV curing, hot air levelling (surface finish), the customer can view their PCB as a large picture.

The advantage for the customer is that it is an easy and convenient way of monitoring the progress of their order. The images available are exact representations of what will be received. If there is a layout problem or a data issue, then the customer can discover this long before he has the board in his

hands. The customer can react more quickly and send PCB-POOL new files for an immediate restart of production. The customer can plan in advance to remedy any errors, and prepare for re-design, therefore saving valuable time and money. If the board is perfect, they will know this long before the delivery, and can begin preparation for component assembly.

Using the Watch 'ur' PCB production monitoring service, the customer can have the pictures of the boards sent to him as a Zip file. On request he can even be informed by email whenever there is a new picture available to view. This means he'll miss nothing, and can archive all his PCB images for future reference.

For more information contact: Beta Layout Ltd (PCB-POOL), Tel: 0800 3898560. Email: sales@beta-layout.com Web: www.pcb-pool.com.

DipTrace PCB Software

Novarm's latest version of its DipTrace 1.23 PCB design software application package features a PCB layout module, a powerful auto-router, schematic capture and component/pattern editors, enabling board

designers to develop their own component libraries.

Besides being very simple to learn, DipTrace has a very intuitive user interface and many innovative features. The board designer can instantly renew the PCB from an updated version of the schematic and keep existing placement, routed traces, board outline, mounting holes and other work.

DipTrace has a high quality automatic router, which can route a single layer (bottom side) and multilayer circuit boards, and there is an option to autoroute a single layer board with jumper wires, if required. Smart manual routing tools allow users to finalise the design.

Output formats are DXF, Gerber, N/C Drill and G-code. Standard libraries contain 50,000+ components.

Prices start at \$145 for the DipTrace Lite (500 pins), and other versions are available. Also, there is completely free version available for students and hobbyists with 250 pins limit. It can be downloaded at no charge from the company's website.

Contact details: Novarm Ltd, Suite 19, #166 Rabochaya str., 49008, Dnepropetrovsk, Ukraine.

Web: www.diptrace.com

Email: atikhonov@diptrace.com

Automotive Current Sensors

LEM has introduced its first dual-range, non-intrusive current sensors for automotive applications. The key points are: dual measuring ranges to $\pm 80\text{A}$ and $\pm 600\text{A}$; wide measuring range combined with high accuracy at low currents; sealed housing with a range of mounting options.

The sensors provide accurate, widerange current measurements in vehicle battery monitoring applications.

A DHAB Hall-effect sensor is fixed onto the battery cable of a car. Its two cores allow it to be used for two separate current ranges – one between $\pm 20\text{A}$ and $\pm 80\text{A}$ and the other between ± 50 and $\pm 600\text{A}$. This enables full-range current measurements to be made in combination with highly-accurate measurements at lower currents.

The sealed housing of the DHAB sensors means that no potting is required. Panel and cable-mount versions are available to offer maximum mounting versatility.

For further information contact LEM UK Ltd, West Lancashire Investment Centre, Maple View, White Moss Business Park, Skelmersdale, Lancs WN8 9TG, Tel: +44 1695 712 560. Email: kwi@lem.com Web: www.lem.com.

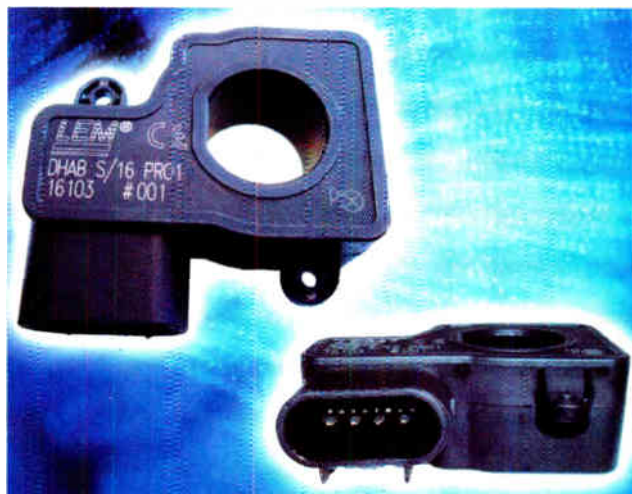

MEDIA ENGINEERING

The University of Surrey has marked the launch a new range of degree programmes in Media Engineering with the opening of a purpose-built laboratory to provide students with access to professional quality audio-visual studio production facilities.

Integrating a traditional degree in electronics and computing with an understanding of modern digital systems engineering for music, video and computer graphics production, Media Engineering should appeal to anyone with an interest in music or film and an aptitude for problem-solving. Over the past decade digital technologies have revolutionised the music and entertainment industries. Media Engineering is a new range of degree programmes developed in response to industry demand for graduate engineers with the skills to develop digital technologies.

The Media Engineering Laboratory includes a television recording studio, with professional quality audio and video production facilities. Media Engineering students also have access to specialist test equipment for audio and video system design. This facility supports students in developing a practical understanding of the design and

creative use of digital technologies for music, TV, film and games production.

Media Engineering offers excellent employment prospects in a diverse range of media-related industries. The School of Electronics and Physical Sciences has an excellent track record for graduate employment, with over 99 per cent employment in previous years. The UK is a world leader in the media production industries with numerous film post-production, broadcast and games companies located in London and the South East.

Browse: www.eps.surrey.ac.uk/UG/Media.

FTDI New Product

At the Embedded Systems Conference in Taipei, Taiwan, Future Technology Devices International Ltd (FTDI) announced the release of the Vinculum family of embedded USB Host Controller devices. They not only handle the USB Host Interface and data transfer functions, but also encapsulate the USB device classes as well. When interfacing to mass storage devices such as

USB Flash drives, Vinculum also transparently handles the FAT file structure communicating via UART, SPI or parallel FIFO interfaces via a simple command set.

The initial product member of the family is the VNC1L device which features two USB ports which can be individually configured by firmware as Host or Slave ports.

Key VNC1L features include: 8/32 bit V-MCU Core; dual DMA controllers for hardware acceleration;

64K Embedded Flash Program Memory; 4K internal Data SRAM; two \times USB 2.0 Slow/Full speed Host/Slave Ports; UART, SPI and Parallel FIFO interfaces; PS2 legacy Keyboard and Mouse Interfaces; up to 28 GPIO pins depending on configuration; 3.3V operation with 5V safe inputs; low power operation (25mA running, 2mA standby); in-built FTDI firmware easily updated in the field; LQFP-64 ROHS compliant package; multi-processor configuration capable.

Complete details for the Vinculum VNC1L are at www.vinculum.com. FTDI's full product line can be found on the main web site at: www.ftdichip.com. Contact: Future Technology Devices International Ltd, 373 Scotland Street, Glasgow G5 8QB.

Waterproof RF Modules



RF Solutions has addressed the growing number of outdoor applications that require wireless remote control with the introduction of its EMOD Series. Available as either a single or four-channel unit, the new waterproof radio remote controls are ideal for use in garden lighting, floodlighting and access control applications.

Housed in an IP68 rated enclosure, the robust resin encapsulated receiver features relay outputs with a 30A at 230VAC rating. 5mm spade connectors allow equipment to be connected quickly and easily. The receiver is able to operate from a supply voltage of either 12V or 24V.

Operating at the licence-free frequency of 433MHz and using a secure transmission protocol gives the EMOD Series reliable performance and a direct line-of-sight range of up to 100 metres. Up to seven transmitters can be configured for use with a single receiver using an 'easy learn' procedure. Each system is supplied ready to operate and is suitable for use between 0°C and $+55^{\circ}\text{C}$.

For more information contact RF Solutions, Unit 21, Cliffe Industrial Estate, South Street, Lewes, East Sussex BN8 6JL. Tel: 01273 898000. Fax: 01273 480661.

Email: sales@rfsolutions.co.uk. Web: www.rfsolutions.co.uk.

Giant LED Message Display

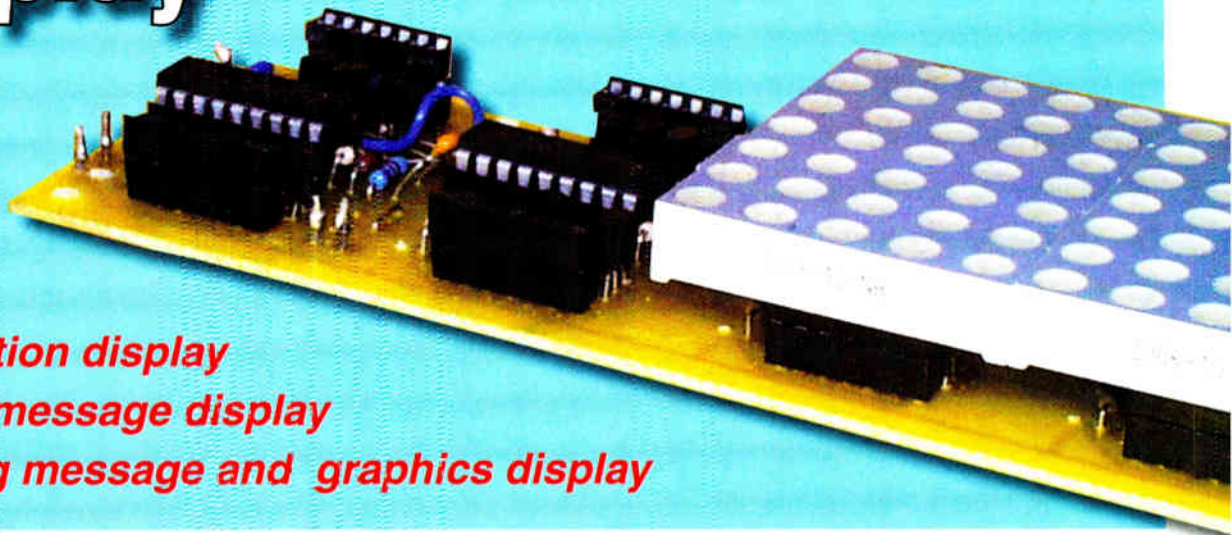

- * Animation display
- * Static message display
- * Moving message and graphics display

Proclaim your message loud and clear in lights!

By John Becker

THIS Giant LED Message Display unit provides the following functions:

- Moving message and graphics display
- Static message display
- Animation display

It is in modular form and can be built pretty much to what ever size and format one prefers, as discussed later. It is PIC microcontroller controlled, programmable for its displays type and content from a PC computer.

Once the system has had the basic information sent to it, the system can be disconnected from the PC. The data is retained indefinitely even after switch-off, and can be recalled after switch-on again by means of three function switches on a master control box.

The PC provides the basic data via a serial connection (it is not designed for USB use) to a master PIC, which in

turn stores the data, and passes on the information to a series of slave PICs, each of which controls an LED display module comprising a 5 × 7 matrix of LEDs. Each LED matrix module is 52mm high and 38mm wide. Its format is suited to displaying alphanumeric messages, graphics or animation displays, or a mixture all three.

Display formats

There can be up to 128 such display modules, each controlled by its own slave PIC. The display printed circuit boards (PCBs) are also modular and each holds four slave PICs and four LED modules. They have been designed so that they butt up against each other, allowing an overall display to be arranged linearly, or as a square or rectangle.

Each finished display PCB measures 152mm (6 inches) long, and so a fully linear arrangement of 128

LED modules would be 4.86m (16 feet) long! A more conventional rectangular arrangement of, say, 24 LED displays wide and five displays high, would produce a display measuring 91cm wide × 26cm high. The choice of arrangement is up to the user.

Previous message display

The last time *EPE* published an LED Matrix Message Display was in May-June 1994, by Julyan Ilett and Brett Gossage. This comprised 448 separate LEDs arranged on a single PCB in a 64 columns by seven rows format, measuring about 10.2cm × 58.4cm. The display was controlled by a Z80A microprocessor and peripheral devices.

Changes in technology now allow the use of PIC microcontrollers and LED display modules (saving an awful lot of LED soldering!). The use of PICs and LED

modules also makes the overall control somewhat easier, as well as allowing for various modular arrangements.

Whereas the previous design used a mixture of in-built messages and a simple keypad plus a separate PC interface for creating data, PICs allow for easy interfacing to a PC and its serial communications options, RS232 in this case, for the creation and transmission of data.

Slave controllers

As with any LED, the current flowing through it must be limited. The maximum current allowed for the chosen LEDs depends not only on their characteristics, but also on those of the devices controlling them. The initial factor considered here is what current the PIC's control pins can source or sink. The maximum limit for the current sunk by any pin of a typical

anode control lines must use a current-boosting interface to provide the needed current.

Referring to the Slave Control circuit diagram in Fig.2, transistors are used as the interface, one for each column, TR1 to TR5. These are used as emitter followers, their collectors jointly connected to a common power supply line. Current can flow through any transistor from its collector (c) to its emitter (e) when a control voltage and current are applied to its base (b), as provided by PIC pins RA0 to RA3, plus RA6, provided there is a path through the LEDs.

This path is completed when the cathode of any LED is connected to a current sink pin of the PIC, via a current-limiting resistor. PIC pins RB0, RB3 to RB7 and RA7 control these cathode paths. The choice of PIC pins has been dictated by the convenience of routing connections on the PCB.

The current flowing into each cathode controlling PIC pin is limited by resistors R1 to R7. Their values have been selected so that the total current flow cannot exceed the PIC's limits in the event of all LEDs in a column being turned on simultaneously. Normally, the cathode-controlling PIC pins are held high (logic 1) when the LEDs are to be turned off. To turn on an LED to which anode current is provided, the respective PIC pin is taken low (logic 0).

Rate of change

The rate at which the columns and rows are activated is sufficiently fast that the eye does not perceive a noticeable flicker in the LED intensities. It is immaterial in which order the anodes

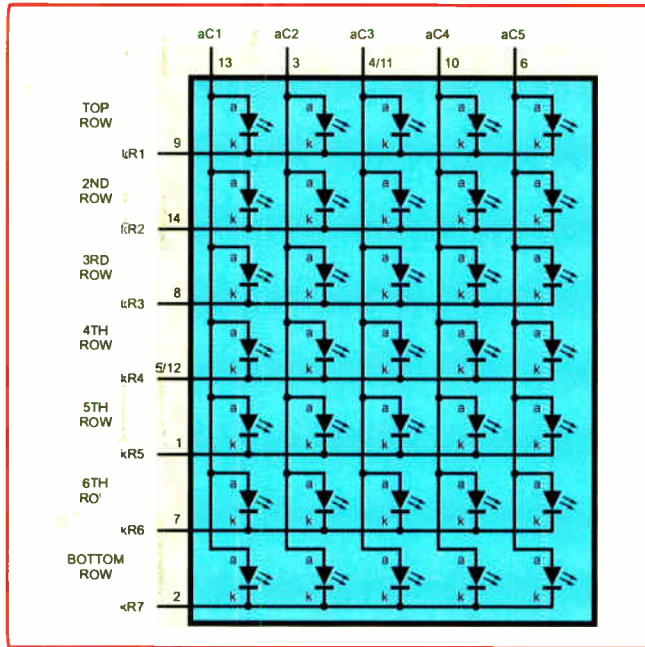

Fig.1. Internal structure of a 7 x 5 matrixed LED module

LED matrix modules

Before discussing any part of the control circuits, it is worthwhile examining first what it is that has to be controlled – the matrixed LED modules. As explained earlier, the type using 35 LEDs has been chosen. They are arranged in what is known as the *common anode* format, as shown in Fig.1.

The LEDs are internally connected so that there are five columns of them, each column having its own common connection to the anodes of the LEDs within it, aC1 to aC5 in Fig.1. The cathodes of each LED are connected so that seven rows are formed, which are each brought out as common cathode connections, kR1 to kR7. Any cathode-controlling code from the controller is applied to the cathodes of each LED in that row, but the LED only becomes active (lit) if the anode connection in the column to which it is connected is powered. Thus a single control byte of seven bits is required for the cathodes, and a single byte of five bits is required by the anodes.

PIC is 25mA, and that provided as a source is 20mA.

Clearly, the anode current required by the LEDs must be greater than 20mA in order to provide adequate brilliance when seven of them in a column are all turned on. Consequently, the PIC's

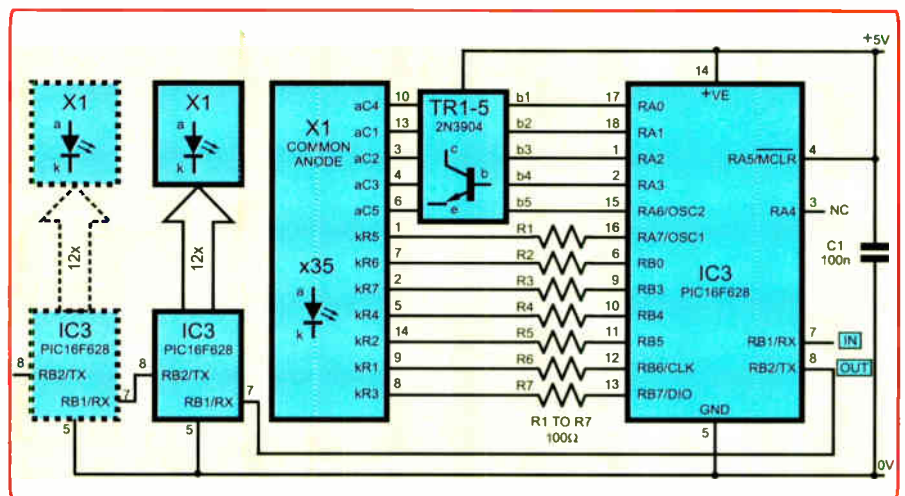

Fig.2. Circuit diagram for the slave control. Note TR1 to TR5's collectors (c) go to the +V line; the bases (b) to the PIC and emitters to display module

Constructional Project

are turned on, provided the applied cathode turn-on code is synchronised to change appropriately for each active column.

Each LED matrixed module and its controlling PIC are connected identically, and indeed these PICs are identically programmed. The PICs control their displays either from data held within their memory, or from data continually supplied by the master PIC, at a rate set by the user.

Each slave PIC operates at a clock frequency of approximately 4MHz, as generated internally according to the configuration code with which they have been programmed. They do not need an external clock control source.

There is inevitably a minor clock rate difference between each Slave PIC. This is normally of no consequence, but a synchronisation of the software routines within the PICs can be activated for animation display routines that need it. More on this later.

Master control

The circuit diagram for the Master Control is shown in Fig.3.

There are two devices in this circuit, the master control PIC, IC1, and an RS232 interface, IC2, for connecting to a PC. The RS232 device has featured in many *EPE* PIC projects and will not be discussed further here. Suffice to say that it allows the PIC and PC to 'talk to each other' bi-directionally, via connector SK1.

The PIC takes the user-generated message and animation data from the PC, using handshakes while doing so, at a baud rate of 9600. Moving message and graphics data is stored in its internal memory for use on request. Static and animation data is sent on to the slaves. In the case of static messages, all PICs receive the data serially, but only store it for future use if the data is not a blank space in the text, allowing animation or static data to be shown in that space if preferred.

The animation data is intended for use by specified PICs and displays in the chain of slaves. PIC address data is embedded in the code and only the PIC whose address corresponds will store that data for future use, it otherwise passes it to the next PIC, which does likewise, and so on until the required destination PIC is reached. There is no handshaking between PICs during

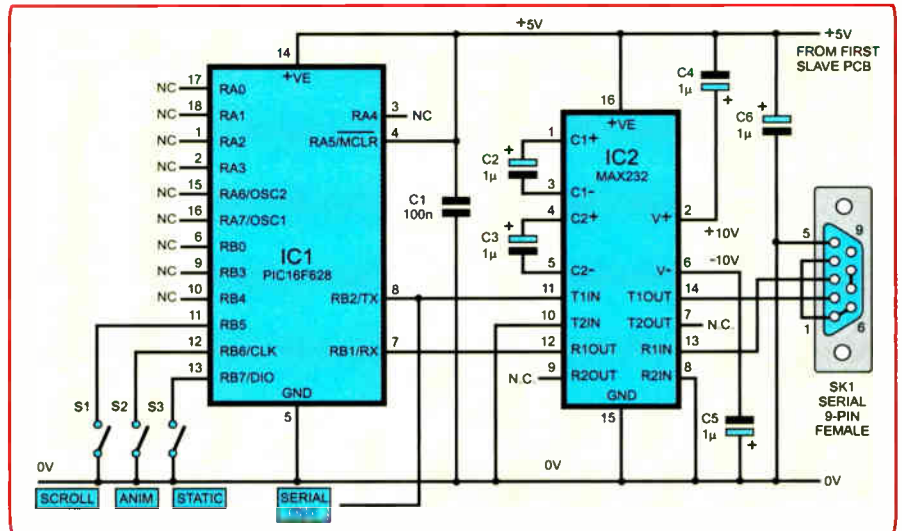

Fig.3. Circuit diagram for the Master Controller. The serial out is routed to the first slave circuit at IC3 pin 7

this process. The same, or different animation data may be sent to other PICs by their address codes, as told to the PC by the user.

Character map

Regarding the message text data, the codes sent to the master PIC by the PC are the ASCII codes for those characters, alphabetic, numeric and punctuation data etc. A table showing the data which can be displayed is shown in Fig.4.

Information about the columns and rows in which the data is used is held by the master PIC as a lookup table. In all cases, when a particular character is being processed by the master, it goes

	0	@	P	'	p
!	1	A	Q	a	q
"	2	B	R	b	r
#	3	C	S	c	s
\$	4	D	T	d	t
%	5	E	U	e	u
&	6	F	V	f	v
'	7	G	W	g	w
(8	H	X	h	x
)	9	I	Y	i	y
*	:	J	Z	j	z
+	:	K	[k	{
,	<	L	\	l	
-	=	M]	m	}
.	>	N	^	n	£
/	?	O	_	o	

Fig.4. Character library available for use

to the corresponding section of the table and allocates the specified row and column data as 8-bit byte values. There are five display columns used for each character, and thus five bytes are produced, plus an additional zero value byte to provide a space between each character/letter in moving message mode.

The font used in the displays is basically a copy of what would be seen on a normal alphanumeric LCD display. No provision to change it has been made. The data is held in file LCDMTX1.INC should you wish to examine it. Moving animation is dealt with similarly, except that the data has already been coded within the PC since look-up tables are not appropriate to what is essentially random data, as the graphics data depends entirely on what the user wants.

When running a moving message, sending it on to the slave chain, the master sends the five display bytes to the slaves with a user-selectable delay between each byte. On receiving each byte the slave shows that byte in the righthand column of the display. On receipt of the next byte, it transfers each of the column bytes to the next one to the left, and then stores the new byte in place of the previous one.

In doing so, the previous left-most byte of the first display is passed to the next PIC and its display. The process continues for each of the stored characters and their bytes, and then repeats. The result is a very effective repeating moving message display, traversing the display area right to left at the user's chosen rate.

Power supply

The current capacity of the power source needed depends on how many display matrix modules are used. With all LEDs turned on, the displays each consume about 150mA. The voltage range of the power source is from 7V to about 9V DC. The 7V lower limit allows for the 2V 'headroom' needed by the 5V regulators used in the design. 9V still prevents the regulators from getting hot and thus needing a heatsink.

Although the transistors, TR1 to TR5, could handle a collector voltage of greater than 5V, there would be the danger of exceeding their 200mA limit. For the same reason, resistors R1 to R7 should not have values less than 100Ω. This value also prevents the current flowing into the PIC via the cathode lines from exceeding the PIC's limits.

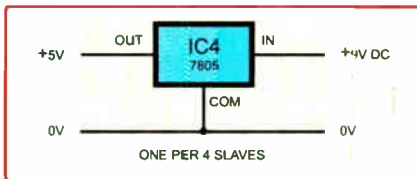

Fig.5. The +5V regulator circuit diagram. One per four slaves is required. It also powers the master circuit. The regulator appears on the first slave section on the PCB – see Fig.7

It is recommended that high-brightness LED modules are used to give good visibility in daylight without the need for high currents.

Each slave PCB, with its four PICs and displays, has its own on-board 5V regulator, shown in Fig.5 as IC4. The power supply should be connected to each regulator on the slave boards by wires radiating out from the power

Parts List – Giant LED Message Display

Master Control

- 1 PC board, code 594 (Master), available from the *EPE PCB Service*, size 45.7mm x 35.6mm
- 1 plastic case, size and type to choice – see text
- 3 SPST toggle switches (S1 to S3)
- 1 9-pin D-type serial connector, female, plus cable – see text (SK1)
- 1 16-pin DIL socket
- 1 18-pin DIL socket
- 11 PC solder stakes

Semiconductors

- 1 PIC16F628 microcontroller, pre-programmed – see text (IC1)
- 1 MAX232 RS232 serial interface (IC2)

Capacitors

- 1 100n min ceramic (C1)
- 5 1μF radial elect. 16V (C2 to C6)

Multistrand connecting wire; mounting hardware to suit – see text; solder, etc

Slave Display

(one set needed for each display module, unless indicated)

- 1 PC board, code 595 (Slave) – four displays, available from the *EPE PCB Service*, size 150mm x 51mm
- 2 14-pin DIL socket – see text
- 1 18-pin DIL socket
- 1 2-inch, high-brightness, 35-LED matrix module – see text (X1)

Semiconductors

- 5 2N3904 NPN transistors (TR1 to TR5)
- 1 PIC16F628 microcontroller, pre-programmed – see text (IC3)
- 1 7805 +5V 1.5A voltage regulator – only one required for each group of four displays, see text (IC4)

Capacitors

- 1 100n min ceramic (C1)

Resistors

- 7 100Ω 0.25W 5% (R1 to R7)

Multistrand connecting wire; mounting hardware to suit – see text; PC solder stakes; solder, etc

supply, in 'star' fashion. It would be unwise to serially connect the PCB supply lines to the PSU, as this could cause undesirable current and voltage spikes in the lines as the LEDs are turned on and off.

It would, in fact, be feasible to use just one regulator per two slave PCBs. The

total maximum consumption for each board is about 600mA, with all LEDs turned on, consequently a 7805 regulator rated at 1.5A (rather than 1A) will cope well with the maximum possible current. It is highly unlikely anyway that all LEDs will be on together, unless you deliberately create that situation.

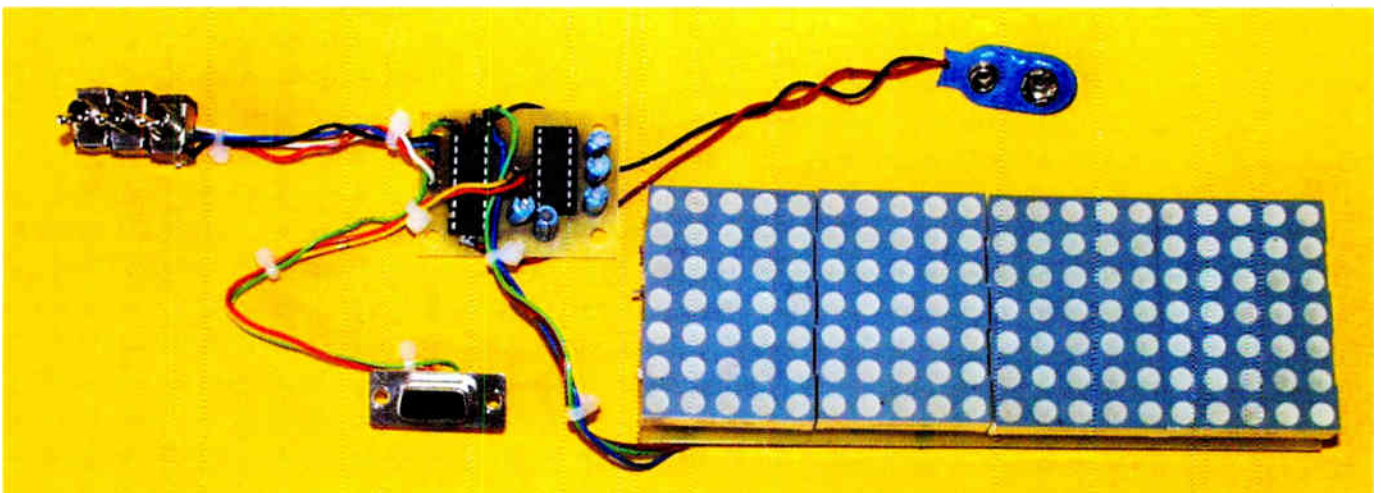

Construction

The Master control unit has its own PCB. The Slaves have one PCB for each group of four PICs and their displays. The assembly details for the boards are shown in Fig.6 and Fig.7 respectively, along with their track layouts. These boards are available from the *EPE PCB Service*, codes 594 (Master) and 595 (Slave). As implied, you only need one master board, plus one slave board for each group of four displays.

There are no special concerns for the master board, but do take the usual care over component soldering, and observing the correct polarity of the components. Use DIL (dual-in-line) sockets for the two ICs, and note that they are static-sensitive. You should discharge static electricity from your body by touching the bare metal of any earthed item of equipment before handling any of the DIL ICs in this design.

Display Slave PCB

With the slave board, all components are positioned below where the displays are mounted, and there are a number of link wires needed. Connect these first. Again use sockets for the PICs. Assemble each board in order of ascending component size. The pinouts for the transistors and regulator are shown inset. Note that the regulators are mounted on the rear of the PCBs because of their size.

The LED modules first need two 7-pin SIL sockets (cut lengthwise from a 14-pin DIL socket), and then a further 7-pin SIL socket plugged into each. This allows clearance of the components by the displays. Be very careful when inserting the displays that you do not bend their pins. Note that the displays are shaped at their sides, with their orientation as shown in Fig.7. The pin notations for the displays are given in Fig.8.

The board has been designed to be slightly smaller than the display area of the LED modules when mounted, to allow close mounting of the boards in the final display format that you choose. You will need to choose a material on which to mount the display boards, and suitably enclose them if preferred.

The master board can be mounted in any small plastic box of choice and adequate size. Holes must be drilled for the switches, serial connector SK1, and the connecting wires to the slaves. Note that this board takes its 5V power supply from the first slave board. The wires from the PSU to the

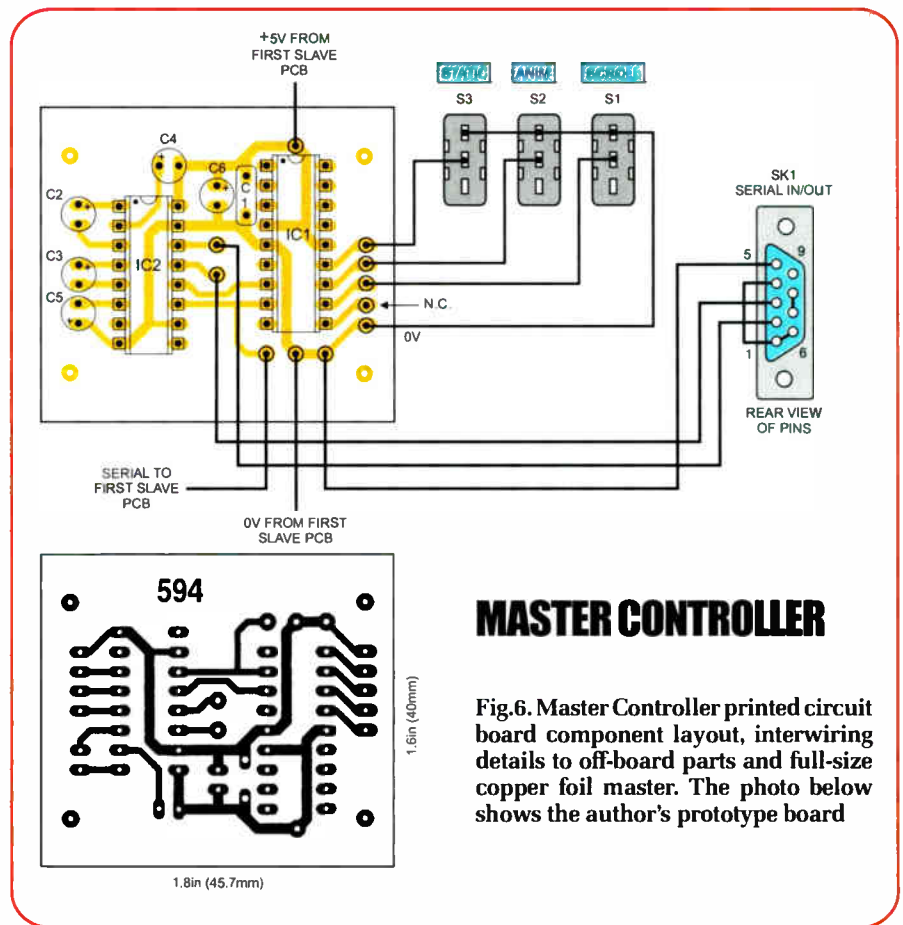

slaves must be routed according to the needs of your layout, providing adequate securing, and also preventing the wires from becoming a trip hazard to other people.

First tests

Software and pre-programmed PICs for this design are available as stated later.

On completion of the PCB assemblies, and without DIL ICs or LED modules

inserted, connect the boards to the power supply. After switching on, check that +5V is present at the output of each regulator, IC4, and at the +VE connections of the sockets for the PICs and IC2, with the common (black lead) of the meter on the relevant 0V (GND) point.

If any corrections are required to your assembly, or when inserting or extracting PICs etc, make sure the PSU is switched off, and allow a few

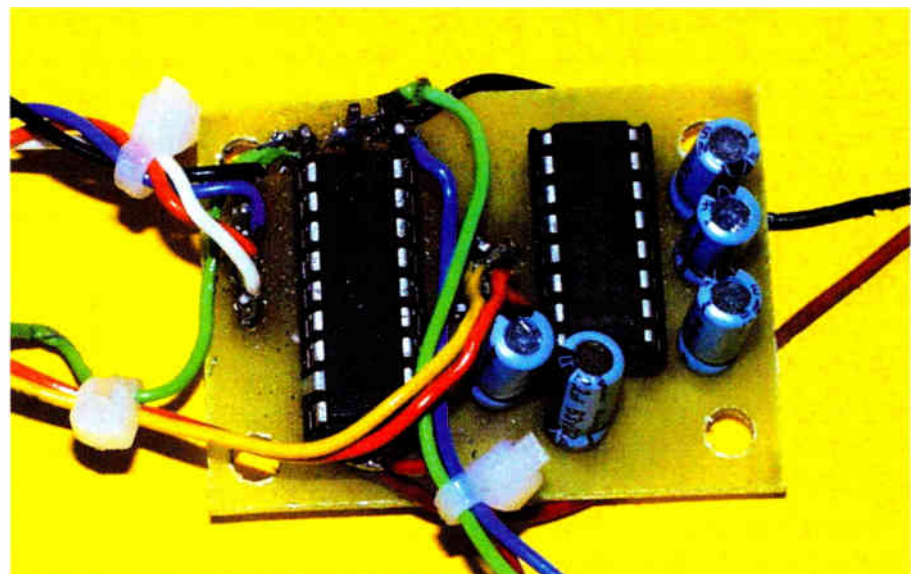

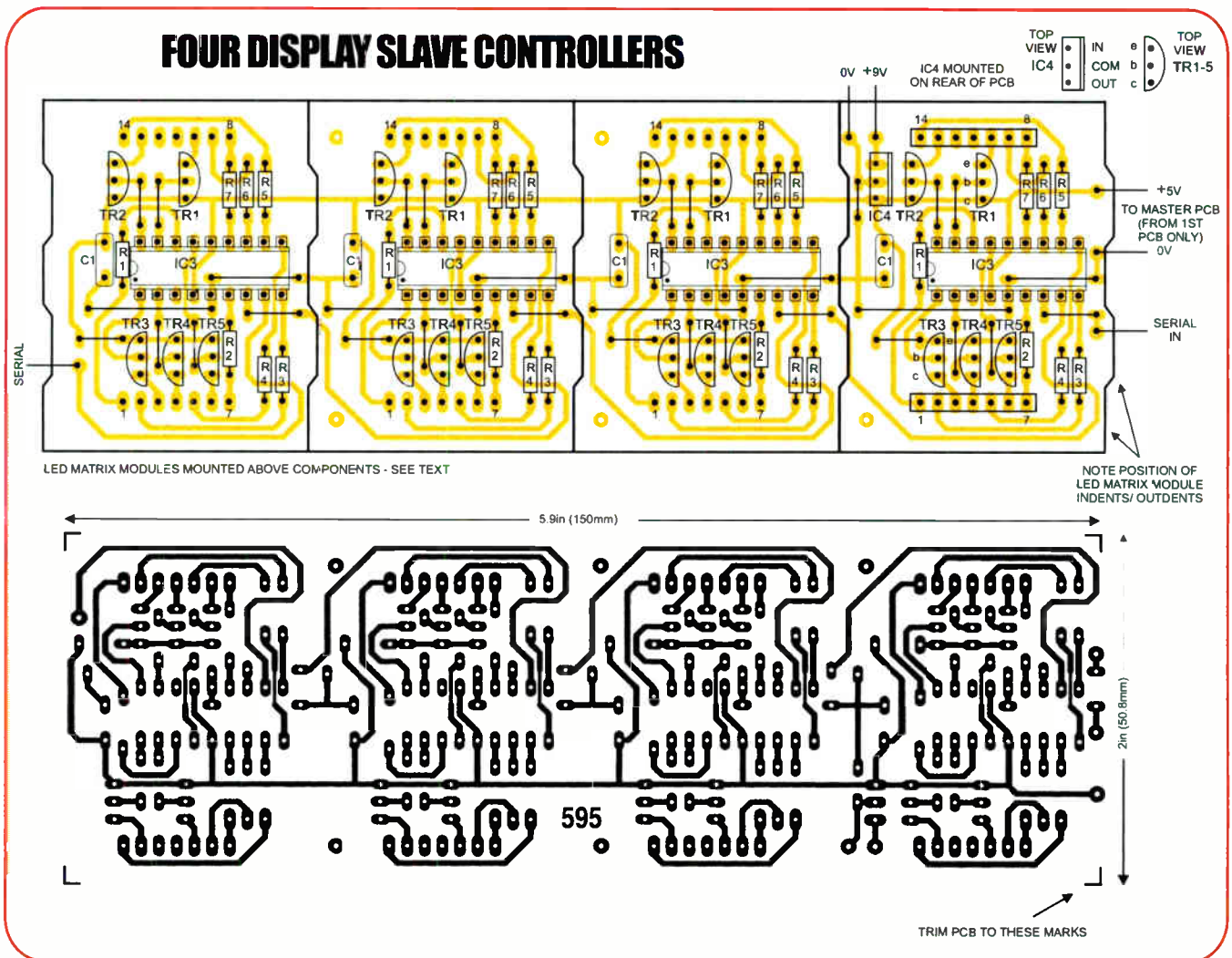

Fig.7. Printed circuit board component layout, wiring details and full-size copper master for four Slave displays. Note, the voltage regulator IC4, top right of PCB, is mounted on the underside because of its size. The 'notched' outline of the displays is also shown in this diagram

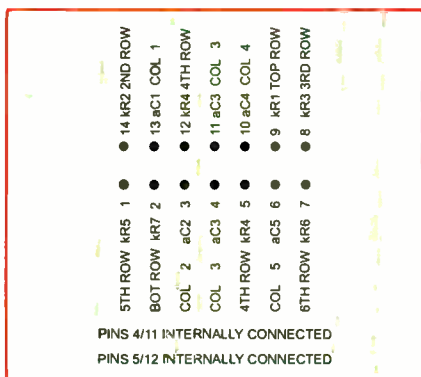

Fig.8. Pinouts for the LED matrix modules

seconds for its smoothing capacitors to discharge.

When satisfied with the first test, insert the pre-programmed PICs, RS232 chip IC2, and the displays, ensuring their correct orientation. Switch on S1 (Moving Message) and connect the power. Double-check the +5V power lines again.

On power-up, the master PIC reads the status of the switches and reacts accordingly, in this case, as S1 is switched on, by starting the flow of the moving message with moving graphics

as programmed into the PIC's memory. Progressively, the moving message and graphics will flow from the master PIC and along through the slaves, being displayed as it progresses.

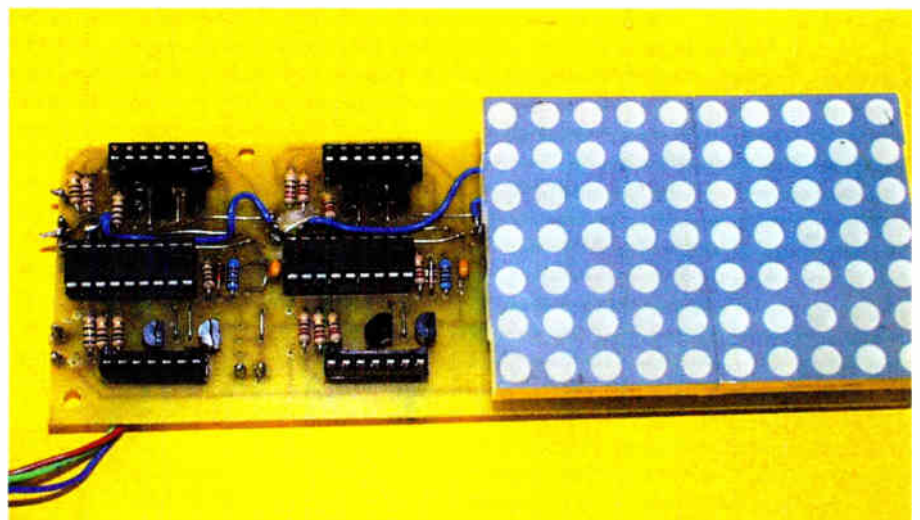

Constructional Project

The message is MIND THE CAR, followed by a simple caricature of a car, as copied from the header of the original 1994 article. The message and graphics are repeated indefinitely, at a rate built into the master PIC's program at this stage.

Switch off S1 to stop the message and clear the displays. Switch on S1 again to restart the message. No other switches will work at this time since no static messages or animation data have been sent from the PC yet.

Next check

Now check the power supply to the RS232 chip and its voltage outputs. There should be +5V on its pin 16, 0V on pins 15, 10 and 8. +10V should be present on pin 2 and -10V on pin 6, being generated internally by the device itself.

You can now connect the unit via a suitable standard modem serial lead (non-crossover) to whichever PC COM socket you prefer (as said earlier, the unit is not designed to run under USB).

Having obtained and copied the PC software into whatever hard-drive you prefer, including a partitioned drive, into a folder named as you wish. Double-click on the PICMessage.EXE file to launch it, during which a few working files are created. You will be told if the PC encounters any problems at this time.

Moving message screen

On completion of the setup, the blank Moving Message screen will be shown, similar to that in Fig.9, but without the graphics or text data.

At the top is a series of small boxes into which you put the graphics data by clicking on them. There are basically 40 boxes horizontally by seven boxes high, representing the LEDs in eight LED matrix modules.

On entry to the screen, all boxes are a uniform grey colour. Left-clicking the mouse on any box changes its colour to an orange shade. Clicking the mouse again on that box returns it to the grey colour. It would have been preferable visually if Visual Basic (VB6), the program in which the software is written, had allowed circular boxes to be clicked to change their colour, but it does not, so it had to be square ones, which do allow the facility.

Below the squares are three bargraphs. These allow you to choose the points between which data is to be saved, and to indicate where further boxes may be inserted if you wish, losing the equivalent

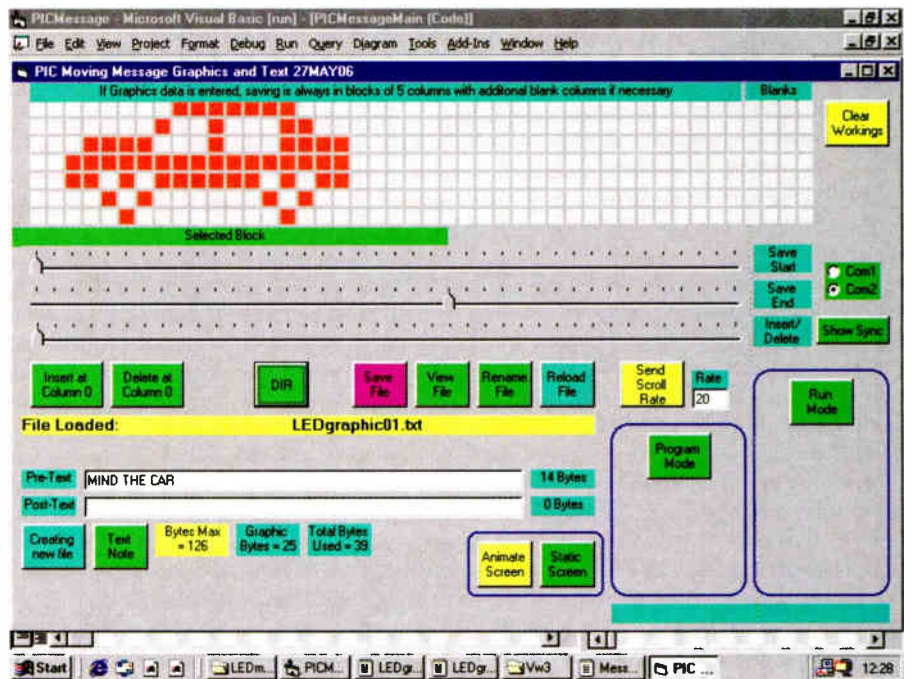

Fig.9. Main moving message screen, with author's test data

number of boxes at the right. The buttons to the left below the bargraphs allow insertion or deletion of graphics data in the first column position.

The chosen columns of graphics data are further confirmed by a green marker below the boxes, expanding or contracting as appropriate. Graphics data is saved in groups of five columns, corresponding to those in the displays themselves. At times, this means that the Blanks area at the right of the main boxes will be used to complete a group of five columns.

Also below the bargraphs are several other control boxes. More on these shortly. Below those is a horizontal box in which the name of any file loaded from the directory is displayed.

Below that are two boxes into which text can be entered. The upper box holds the message, if any, you would like to precede the moving graphic. The second holds the message, if any, you would like to follow the message. Either box can contain blank spaces (space bar) if you wish to do so.

Message length

There is a maximum total message length, including any graphics data, that can be handled by the master PIC. The limit is 126 bytes that it can store.

Alphanumeric and punctuation symbols, which are accessed through the master's font file mentioned earlier, take one byte each. Each column of graphics data takes another byte. The total number of bytes used for any

message being built up is displayed in three boxes below the text boxes.

The remaining two bytes of the total 128 bytes that the master PIC's data memory can hold, are automatically taken up by the values for the total message length, and for the rate at which it is to be scrolled across the display area, as you set into the Rate box towards the right. The rate is automatically sent when the full data is sent, but it may also be sent when the message is running, immediately changing the rate of scroll. Click Send Scroll Rate to do so.

To save a newly created message file, click on the DIR button to open the Directory screen (Fig.10) which has an area near bottom in which you enter the file name you want to use, then click the Make File option. This creates the file by that name. It cannot overwrite previous files if file names conflict. You will be told of such conflict and another name can be chosen.

Having created a file, it is automatically opened in Notepad to confirm that it has been created. Close this file in Notepad's usual way.

Full details of the Directory screen's options can be read through its Notes file. The details will not be discussed now. There are several options available. Click again on the DIR button, select the file from the file names offered by double clicking on its name. This closes the DIR screen and opens the file into the LED Message screen routines.

You can then save your new message into that file, by clicking the Save File button on the message screen.

You can be reminded of the process needed to create a new file by clicking the screen's Creating New File button.

Sending graphics and moving messages

To load and send a file's contents to the master PIC, ensure that switches S1 to S3 on the unit are switched off, then click DIR and select the file you want. Its contents will be loaded to the screen's graphics and text areas.

Plug in the serial cable to the COM port connector on the PC that you wish to use. Then on the program's main (moving message) screen click either the COM1 or COM2 "radio" button towards the top right, as suited to the COM port connector chosen. This choice is also stored to disk for future recall.

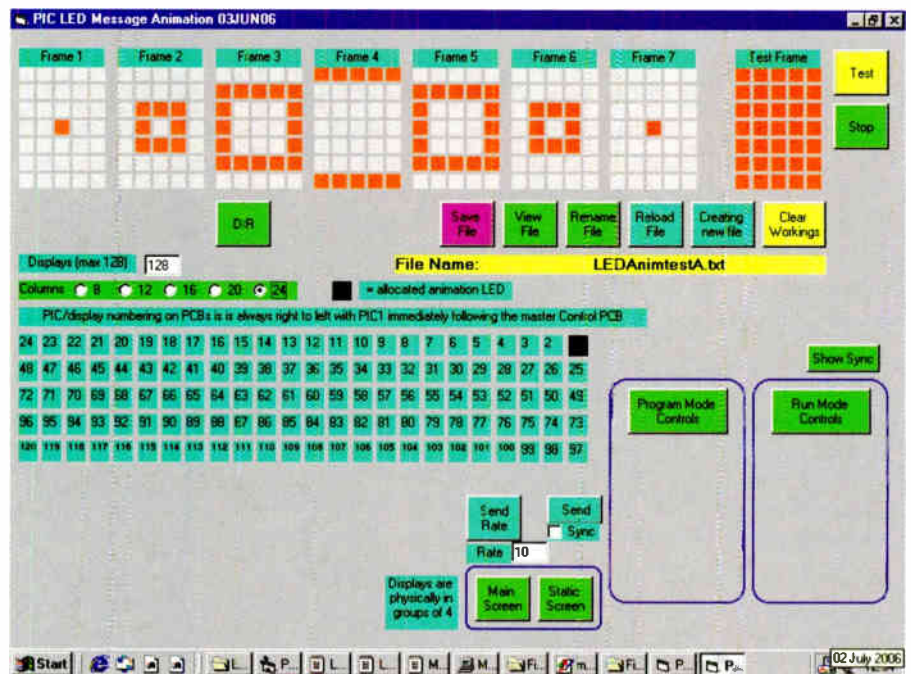

Fig.12. Animation screen, also with author's test data

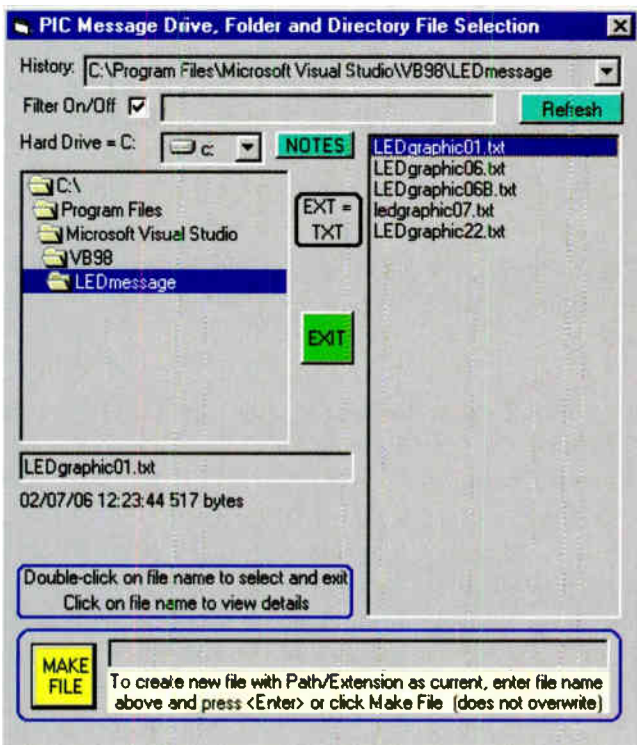

Fig.10. The directory screen

Now, with the PIC unit's power switched on and with the serial cable connected, first click on the Program Mode bottom towards the bottom right. This action alerts the master PIC to the fact that new data is about to come in.

It also causes four other buttons to be displayed (Fig.11). The only one that concerns you right now is the Send Moving button. The other three buttons

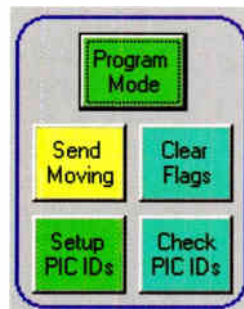

Fig.11. Program mode zone on moving message screen.

are discussed later. Clicking this button causes the loaded data to be sent to the master PIC, which stores it.

Switch on S1 and the displays will start to show the message and any graphics data you have created. As before, S1 allows the message to be started or stopped.

Data facts

It is worth noting that sending a new message to the master PIC automatically overwrites the existing data. This means that the original moving car message will be overwritten the first time you use this option. Should

you wish to reinstate the original programmed message, select file LED-graphic01.txt via DIR and send that to the PIC.

Any file you have created can be amended, reloading it first and then re-saving. If you wish to rename a file, use the Rename Button, which provides the facilities. The View File and Reload File buttons cause those options to occur. In the case of the View File button, the file is opened through Notepad, through which you could amend it if you prefer, although understanding the graphics information will not be obvious at first glance.

If viewing a file in this way, note that the file length and scroll speed values are quoted at the top. It is probably unwise to amend the values here.

When creating graphics data, the Clear Workings button can be used to clear the screen of any data entered.

Ignore the Run Mode button for the moment, it will be discussed later.

Animation screen

Near the bottom right of the main (moving mode) screen are two buttons, Animate Screen and Static Screen. Click the Animate Screen button to display the screen through which animation data is created and sent to the PICs. The term *animation* in this instance means display data in a given LED display module which changes at a user set rate. It never changes LED module position.

An example of animation is available via the DIR button. Click and select file LEDanimTestA.txt. When this is loaded, its data is shown in the seven groups of boxes at the screen's top (Fig. 12). Each represents one 'frame' of animation data. Click the Test button to see the animation displayed on the PC screen in the far right display boxes. Click Stop to stop the display.

A similar action will take place on a selected LED module when data has been sent to its controlling PIC, at a rate of change as set via the Rate box near the screen's bottom, a value of 10 at the current time, but may be changed within its screen box by clicking the mouse on it and using the keyboard numeric keys.

Display module selection

The PIC to which the data is sent is selected via the blue boxes. These are numbered to correspond with the slave PICs in the display chain (which, as described later, will have their identities sent to them by the PC and master PIC.

The PIC and its display to which data is sent is indicated by the black square in amongst the blues, PIC 1 at present. Clicking any of the other blue blocks will cause that box to change colour to black, and return the previous black box to blue.

Display quantity selection

First, though, several pre-conditioning actions must take place. The PC must be told how many PICs there are in your chain. Cosmetically, and of no importance to the PC, the boxes can be re-arranged to the display format you have chosen, but only in a regular format of rows and columns.

In the Displays quantity box toward the upper left of the screen, enter the quantity of the displays you are using, from four to 128 is the range, in multiples of four. Then click one of the 'radio' options to select the number of displays in each column of your display format. The choices are 8, 12, 16, 20 or 24 columns.

The boxes will be re-arranged on screen to suit the selection, limited to the physical possibility of that arrangement, for example, selecting 12 displays and eight columns does not work, nor does eight displays and 12 columns! The screen will do what it can to meet your needs, blanking areas if the format is inappropriate.

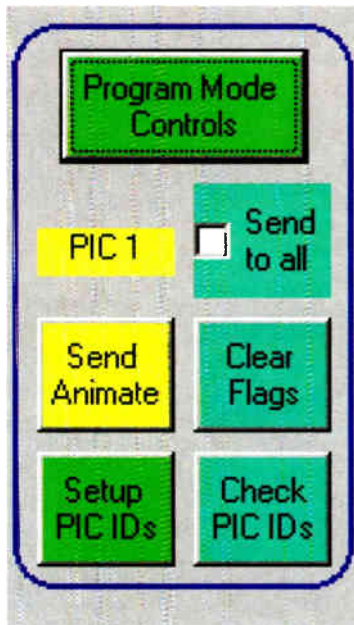

Fig. 13. Program mode zone on animation screen

Having chosen a suitable display quantity and format, select the display you want to animate, the first display is suggested right now.

Slave PIC IDs

Next the slave PICs must be told in what order number they are. All are programmed identically by the same software and without identity. With power to the units switched on, click this screen's Program Mode Controls (Fig. 13).

Click the Setup PIC IDs button. This sends a Setup command to the master PIC which initiates the process. It sends a Setup command to the first slave PIC, along with the ID value of 1. The first Slave PIC in the chain accepts this ID of 1 as being its own, and stores it in memory. It then sends the Setup command to the next PIC, incrementing the ID value to 2, and sending to the next slave PIC, which accepts it as its own ID and stores it. So the process ripples along the whole chain of slave PICs, for as many as there are, up to 128.

From then on all PICs now know their identities. And at the moment that they receive them, they output that value to the displays as a binary value affecting all five columns, which can be examined if you wish. At any time you may examine the IDs held by the slave PICs by clicking the Check

PIC IDs button. (For reasons which cannot be determined, occasionally the PICs lose or have their identities corrupted, which then have to be re-sent by the PC. So it's worth checking them sometimes when using the Animation mode to send Animation data to selected slaves. Animation is the only mode in which IDs are used.)

With the IDs sent and the animation data loaded in the PC, ensure switches S1 to S3 are switched off, then click the Send Animate button to send the animation to the selected PIC. On receipt of the data, that PIC then shows the animation in action on its display, as you saw in the PC's test routine. The PC screen confirms which slave it has been sent to via the display box above the button.

The same, or different, animation data may be sent to another PIC in the same way. It may also be sent to all slave PICs identically by first clicking the Send To All box to reveal a tick mark, and then click the Send Animate button. All slave PICs will receive the data and start to display it. The tick mark can be turned off by clicking its box again.

If data has been sent to all PICs identically, the small display box shows a value of 255.

Your own animation sequence can be created in a similar way to creating graphics, clicking on the PC's display boxes to create the frames sequence you want. Larger animation spanning two or more displays can be created by allocating different data to adjacent PICs, vertically or horizontally. You are always limited to the use of seven frames.

Non-moving symbols can also be created similarly, allocating identical data to each of the seven frames.

Data is saved to a file in the same manner as with moving messages, first creating a named blank file, loading it, and saving the data into that named file.

Synchronisation

If the animation data has been sent to all slaves. It will be seen that eventually they go out of synchronisation with each other, as their respective clock rates are not precisely matched, as explained earlier.

Synchronisation can be achieved by clicking the Sync box to reveal a tick prior to sending the data to the slaves. Sync can also be turned on or

off by clicking the Sync box to hide or reveal the tick, on an alternating cycle. Sync can be changed while running by clicking the Send button above the tick box.

The status of the sync flag can be checked by clicking Check Sync on the main screen. The display is binary 8 for sync off, and binary 9 for sync on.

The rate at which the animation takes place can be changed while the displays are running by amending its box value and then clicking the Send Rate button.

Static message

Click now on the Static Screen button at the bottom of the Animation screen to enter the Static Screen, shown in Fig.14.

Again, there is the selection of displays quantity and arrangements available, but this will have been set to the same format as used for animation when you entered the Static screen. Similarly, such change as you make here will be repeated if you go back to the Animation screen.

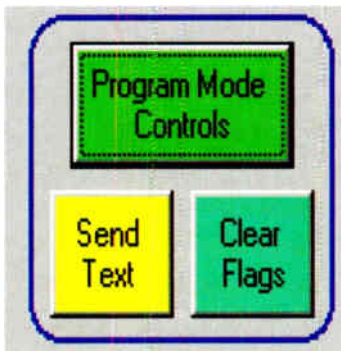

Fig.15. Program mode zone on static message screen

To create a static message, enter the message into the text box provided. Create a named file, load and save into it as before. Reloading that file, the message will be displayed back in the text box and in the blue boxes where it can be examined. The boxes are not numbered on screen as you can arrange the text as you want it and sent to as many displays as implied by its length.

To send the loaded message to the slaves, ensure the unit's switches S1 to S3 are switched off, and click the Program Mode Controls button (if it was not last clicked in a previous screen), to reveal just two buttons now (Fig.15). Click the Send Text button to send it, whereupon the slaves will display it.

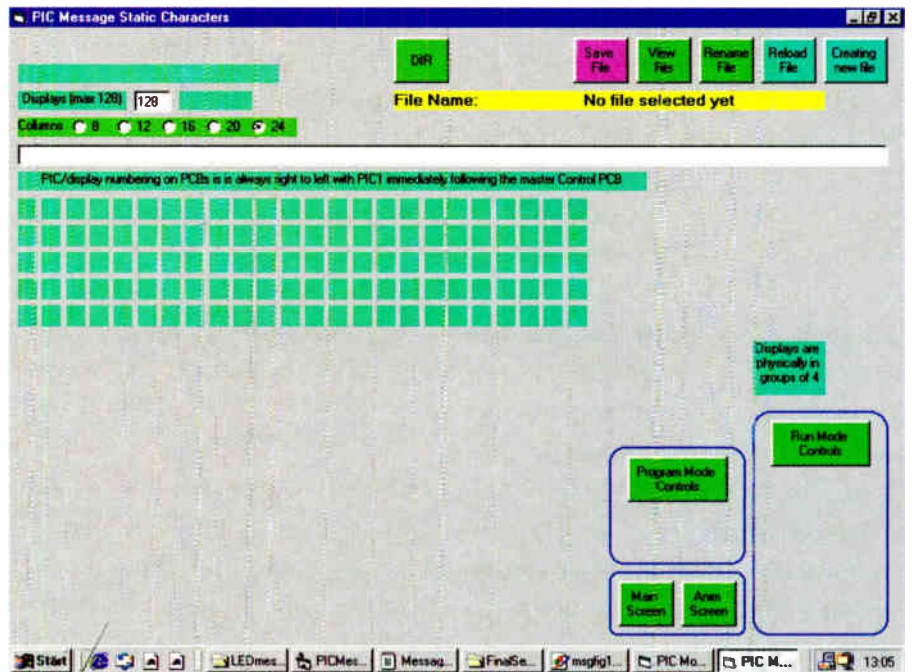

Fig.14. Static message screen, without additional data

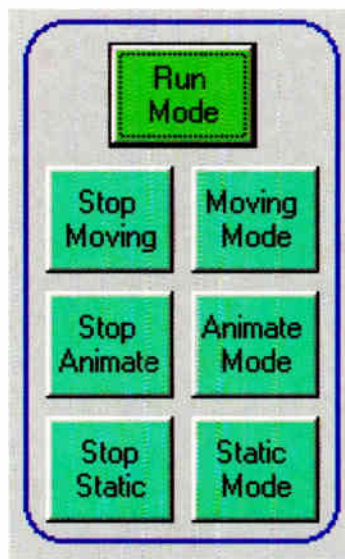

Fig.16. Run mode zone – common to all screens

Static points

A few points to note about static messages. First, they are normally shown in place of animation or moving data. The exception to this is in respect of blank spaces in a static message. The slaves do not regard the blanks as having data, consequently, animation can be sent to the slaves so that it occurs in those blank displays.

Secondly, the act of sending static data to the slaves overwrites the existing moving message in the master PIC's memory. However, that moving

message data can be re-sent to the master following the sending of the static data. This restriction is imposed by the master using the same program routines to send static data to the slaves as it does to store and send moving messages.

Mode selection

There is a choice of methods by which to select moving or static messages, or animation displays. Normally, with the PC unplugged from the unit, the selection is made via switches S1 to S3, each respectively turning its selected mode on or off. S1 for moving message, S2 for animation and S3 for static message.

The same selection can be made from the PC. Click the Run Mode button on any of the three mode screens. This reveals six buttons (Fig.16) while hiding the buttons in the Program Mode area. The function of the buttons is marked and is the same as that for the switches.

Note that there is no communication between the PC and master PIC in this context, and so the PC does not know the setting of any switch. All this means is that the PC's buttons may not respond as expected until the other associated button has been clicked. The PC's control then overrides the switches. The switches may still be used after the PC has selected the mode.

Constructional Project

All three modes may be run concurrently, the appropriate display appearing on a particular LED module. For example, if animation data has been sent to some displays, but not others, those others will show the moving message, it 'passing behind' the animation displays unseen. Similarly, if a static message has been sent with spaces in it, those spaces will show the moving message as it scrolls along, again 'passing behind' the used static displays. A mixture of all three modes is possible.

When static and animation data are sent to the slaves, a 'marker flag' is internally set within the PIC's memory. When the static or animation buttons or switches are used, only those PICs whose data type is appropriate to the button or switch will show that data, or terminate the mode if already active.

The control codes are 0 for normal moving message only, 1 for animation and 2 for static. There is one only flag in each PIC and so only one mode code is ever active in it.

When static or animation data is sent to the slaves, the flag is always changed to the current code type if the destination PICs are intended to accept the latest data.

In connection with this, the flags may be totally cleared in all slaves by clicking the Clear Flags button in the Program Mode box of any PC display.

Message over and out

That then is the overall nature of this message display unit. Over to you now to enjoy making use of it and its facilities, let us know how you find it.

Finally, a warning. If you think about making changes to the software, beware that it is highly complex, probably the most complex project software on which the author has worked. So many factors are inter-linked, more so than may appear at first sight. You make changes entirely at your own risk. Make sure you have a backup copy before you start!

Note also that Joe Farr's Serial Interface software, available from our Down-

Resources

Software, including source code, is available for free download via the EPE website at www.epemag.co.uk. Pre-programmed PICs are available from Magenta Electronics Ltd, contact details as in their advert in this issue, prices on request. Ask about quantity discounts.

There are a few other example test data files that can be examined through the Directory mode of the various screens.

loads site, must be installed if you wish to run the PC program under VB6.

Hopefully, you will not wish to make changes and enjoy using the design at it is.

And just in case you're thinking of such – it is illegal in the UK to have an illuminated message in your car's rear window. So resist the temptation to tell that other driver to stop climbing up your exhaust pipe!
EPE

PCB-POOL®
SERVICING YOUR COMPLETE PROTOTYPE NEEDS

Price Example: 16 Sq-Inches
(double sided pth)

2 Days: €123 (incl vat)
8 Days: € 31 (incl vat)

Standard PCB-Pool Service
SIMPLY SEND YOUR FILES AND ORDER ONLINE!

New Service: **WATCH "ur" PCB®**

Save vital time on design errors in advance of receiving your Prototype. View high resolution photographic images of your PCB during each production stage. Be one step ahead, use our realtime PCB monitoring service.

WWW.PCB-POOL.COM

Free Phone: 0800 389 8560
sales@beta-layout.com

DOWNLOAD OUR FREE PCB SOFTWARE
www.free-pcb-software.com

PROPERTY GUARANTEED
LEAD FREE
Pb, Bi, Sn, Ag, Cu, Ni, Au

ROHS / WEEE
conform

TARGET PROTEUS Protel Electronics WORKBENCH orcad a Cadence product. Sprint Layout Easy-PC EDWIN GraphiCAD

Day Of The RFIDs

Applications now abound for RFID radio identification tags, which is good, but they have acquired a scary image problem as well. Should we be afraid, very afraid? Mark Nelson thinks not.

THE last time we discussed RFID here (June 2005) the technology was no longer a solution looking for a problem but by no means mainstream technology. Today you can find RFID chips concealed in your dustbin. Worse still, the tiny tags can be cloned, compromising their use in passports and other security applications. No wonder civil liberties activists are alarmed, with industry professionals having their work cut out defending the technology.

So what's all the fuss about? First a quick reminder what RFID tags are. RFID stands for Radio Frequency Identification Device and involves a technique in which small identity labels or tags fixed to larger objects can be 'read' by radio means from a distance. Some people call them radio barcodes and given that RFID tags are used a lot in commerce, it's quite a convenient analogy.

But whereas barcodes are read optically, these RFID tags are activated by low-power radio waves, causing them to announce their identity to special reader devices. The system is ideal for tracking and identifying goods and other objects, whilst the tags are durable, cheap, small and (whisper it quietly) easy to conceal.

Spy Chips and Dodgy Dustbins

One of their first applications was in stores of a leading British supermarket chain and this was when the controversy first became public. Privacy campaigners claimed the tags' purpose was to identify shoplifters stealing Gillette razor blades, which happen to have a high value for their extremely pocketable size. Tesco, the company in question, claimed the tags, applied to high-value items in 10 shops, were used only as part of its distribution process. This did not stop privacy groups from labelling them 'spy chips', fearing the tags might be used to track errant customers.

The muck really hit the fan over the August bank holiday weekend, however, when Sunday papers revealed that half a million electronic spy 'bugs' had been planted secretly in British dustbins. "Were it not so pernicious and intrusive, the tale of eco-bugging in suburbia would be the stuff of comedy. Instead, it is yet more worrying evidence of the nosy nanny state Britain is fast becoming," thundered the *Mail on Sunday*.

It emerged that hundreds of thousands of wheelie bins around the country were being fitted with special microchips to monitor the amount of waste discarded by

householders. Local authorities argued these were necessary to gather data about rubbish disposal habits and could be used to settle disputes over bin ownership. Others feared the information could be used to fine people who exceeded the limits on the amount of non-recyclable rubbish that they put out and pondered the ethics of removing the tags to avoid the monitoring.

Grand Debate

There's no doubt that the stealthy way the technology has been introduced has led to considerable confusion and resentment and this has not been helped by loud voices from those with axes to grind. Although 999 people out of 1,000 are probably unaware, the European Union has recently held an online public consultation on the subject at www.rfidconsultation.eu. Its purpose, the website says, is to ensure that the growing use of radio frequency identification devices boosts the competitiveness of Europe's economy and improves the quality of life of its citizens, whilst safeguarding their basic rights.

"We need to ensure that RFID technology delivers on its economic potential and to create the right opportunities for its use for the wider public good, while ensuring that citizens remain in control of their data," said Information Society and Media Commissioner Viviane Reding in July, even if you or I had never heard of her back then.

RFID technology is big business of course, so much so that the European Union is spending 7.5 million Euro on promoting it. Its advantages over conventional barcodes are very clear, as Ian Neild, disruptive technologies manager of BT's research, technology and IT operations business BT Exact, explains. "The need to develop new RFID technologies is vital for the retail industry: where barcodes fail, is by either not giving enough information or by working only in line of sight. By contrast, RFID tagging uses radio waves, so line of sight isn't as important an issue and the amount of data it can carry is much larger," he states.

However, his (and others') enthusiasm may need to be tempered temporarily until some serious security issues have been sorted out. Three separate reports earlier this year revealed that RFID tags have flaws that could put their deployment at risk. Two were relatively trivial, such as the allegation that viruses written into tags could infect companies' computers or that the tags themselves could be disabled by overloading them with data in

a Denial-of-Service attack. More worrying was the claim made at the August *DefCon* security conference in Las Vegas that information in RFID tags could be copied and used to clone corporate access cards, e-passports and other badges that were supposed to establish people's unique identity.

Hobby Applications Too?

Turning our attention to matters more benign, do RFID tags have hobby applications? Ian Morton of MERG (www.merg.org.uk) reckons they do. MERG is an international collection of hobbyists who promote the application of electronics (including computers) to all aspects of railway modelling. Digitally coded control systems are widely used now for running model trains more realistically and Ian is convinced that RFID tags could play an important role in this process.

One scenario he describes is where an electronic reader at the exit from a yard of sidings could identify the locomotive or a particular set of rolling stock to compare this against a schedule and display the train's identity on the control panel. In the autumn issue of *Modern Railway Modelling* magazine he sets out the full detail of his scheme, which is both high-tech and down-to-earth. Ian states confidently, "I am sure that standards for model railway RFID will appear eventually, probably once a major player in the market produces something that people start to use."

Cheap As Chips

Without agreed standards or commercial equipment, the immediate take-up will be limited, he suspects. Another factor is the cost; this equipment is not yet as cheap as chips and until mass production makes tags cheap enough to implant in chocolate wrappers or crisp packets, there may be a lack of interest among hobbyists.

Currently, perhaps the cheapest starting point is the RFID evaluation kit available for around £70 from Mannings (Southport) Ltd (www.rfidshop.com) but prices could plummet before too long. Researchers at BT Exact are examining how producing tags could be made cheaper, with 'printable electronics' as one possible solution.

Ian Neild has the last word: "If you don't require the processing complexity of an Intel Pentium processor, printable electronics could prove the best option. Instead of loading an inkjet printer with colour ink, you use silicon oxides with conductive and non-conductive inks, and so 'print' your tagging components cost-effectively."

Multimedia cards have serious storage capacity for PIC projects

In previous *PIC n' Mix* articles we have discussed interfacing to large capacity flash memory ICs, some with capacities up to a few megabytes. With the advent of digital cameras and multimedia consumer electronics however, the cost of removable flash memory cards has steadily reduced to the point where they have become cost effective for use in small hobby projects. This month we look at hooking up some serious storage capacity to our projects.

Numerous Card Formats

There is a plethora of card formats available – Compact Flash, SD-Media, MMC, Memory Stick; the list goes on. Some have a proprietary interface which is closed to hobby developers, but some, such as Compact Flash, SD-Media and MMC are more open and the specifications are available from manufacturers' web sites.

For only a few times the price of a small EEPROM it is now possible to get huge capacities on a memory card – up to 4GB! And as it is removable, you can move it between different embedded projects.

By far the most interesting aspect however, is the ease at which, with just a little additional software, data can be stored in a format recognisable by a PC. Then it becomes a trivial task to exchange data between your project and a PC, which opens up many exciting opportunities. We will discuss how to do just that in next month's issue. For now we will look at the low level interface.

MMC Cards

For this article we have chosen MultiMedia Cards (MMC) because they are cheap, readily available, easy to interface to and compatible with SD-Media cards. The connectors for them are also relatively cheap and easy to solder to. Fig.1 shows the typical wiring required to communicate with a card in SPI mode. As you can see from the figure, only six

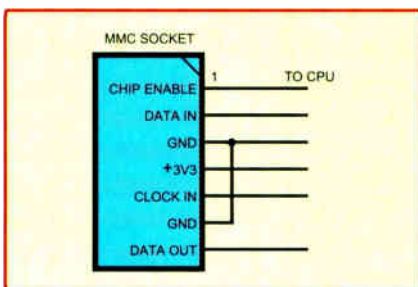

Fig.1. Connections to an MMC

connections are required. To all intents and purposes we treat the card as an SPI connected IC.

SPI is a serial IC to IC communication protocol, similar to the I²C bus and in many ways a lot simpler (especially if you want to 'bit bash' communications from your microcontroller). Most of the PIC range of processors supports this protocol in hardware, allowing simple code to support very high data rates – up to 100 times faster than I²C!

In this article we will use the PIC18LF2420 processor (which supports SPI in hardware) to demonstrate the features of MMC, and the example code is available in the download section of the *EPE* website (see References). The code should run on any of the PIC18F series that support SPI but will also run on any PIC processor with minor modification. Interfacing to an MMC card is not complex, but understanding how to configure and use the card can be a little daunting. The details are difficult to understand from the datasheets alone but 'hopefully' we will demystify the subject, and provide you with a set of routines to include in your own projects.

While the datasheets for MMC cards are formidable, after reading and re-reading it becomes clear that using them does not have to be complicated. The complexity is there when you need to squeeze the highest performance/reliability out of the device. It's a pity that specification writers do not add a 'get you started' section to these specifications, as you find in product manuals. Perhaps it's not considered 'professional'.

Minor grievances aside, at least the specifications are available and easily downloaded from the Internet. We have used the Sandisk card specification (see the References for a download link) and a Kingston memory card. The MMC format is a well defined standard and the differences between the card manufacturers' products will not affect us.

The cards can be purchased from a wide variety of online memory stores (we picked our 256MB card up from picstop.co.uk for less

than £8) or even from local high street electrical stores. If you do order a card online it is worth investing in a cheap USB card reader if you intend to exchange data with a PC at a later date. To connect the card to your project you will require a special socket, which are available from companies like Farnel for less than £1 (part number 9186182).

These cards have a wide operating voltage range, from 1.6V to 3.6V – ideal for a low powered project, but it does limit your choice of microcontrollers to those that can operate at 3.6V. Thankfully, there are many in the PIC range. Alternatively you can use a resistor divider on outputs from the PIC, and power the MMC card from a separate 3.3V regulator.

How MMCs Work

So, to the main task: how do these cards work? Besides the large block of flash memory, the cards implement a very simple controller that is responsible for handling initialisation, identification and control commands from the host processor. You cannot just power the device up and read from it as you can with an EEPROM memory IC. Thankfully, when communicating with these cards in SPI mode the 'instruction set' and procedures for setting up the card are simplified, and are summarised in Fig.2.

Commands typically consist of five bytes: the command, a four-byte parameter, and an optional check byte. Check bytes are not used by default once the card is initialised, and for simplicity we will not enable them. They provide a basic confirmation that communication with the card was not corrupted and would not normally be necessary.

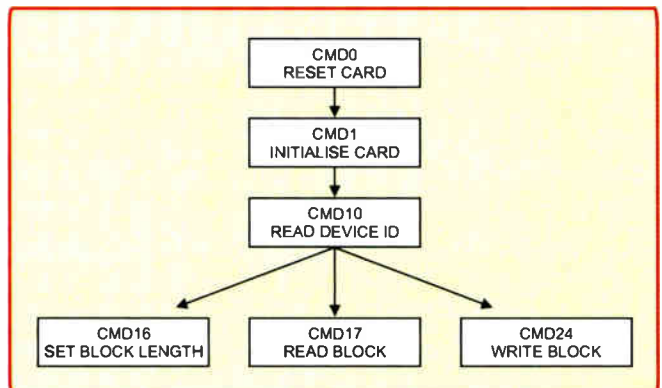

Fig.2. Instruction set summary

Most commands return a response message, which in SPI mode must be clocked out of the card by sending it 0xFF bytes (this is probably one of the most confusing aspects of SPI communications; it's not a specific requirement of MMC cards). The details of the parameters are covered in the specifications and example source code so we will not cover them here, but concentrate on the sequence of commands.

When the card powers up you must send a CMD0 command to reset the card back to its idle state, then follow it with CMD1 to initialise it (see Fig.2). The latter command can take some time to complete; issue the command repeatedly until the response indicates initialisation has finished.

Once initialisation has completed there is a final mandatory command that must be issued; CMD10, retrieve card identification. This returns a 16-byte response, CID, that identifies the manufacturer and card type. This information can be useful in identifying the amount of memory on the card.

Reading and Writing

Having issued CMD10 and extracted the CID, you are now free to read and write to the flash memory. The read and write commands, CMD17 and CMD24, take a 32-bit (four-byte) address parameter. This means that up to 4GB of data can be addressed, if your card contains that much flash memory. A read can start at any address and you may read as many bytes as you wish with the single command; just keep writing 0xFF to the card to latch out further data bytes.

Writing is a little more complicated. Internally, the memory of the card is organised in groups of 512 bytes, called sectors, to mimic the memory allocation on hard disks (more on this next month). When you write to a sector the card first erases it and then writes your data. Now this is fine if you want to transfer 512 bytes at a time, but sometimes this is not convenient – maybe you want to update a single byte, or you just do not have the available RAM to buffer 512 bytes. To accommodate this there is a command, CMD16, which can be used to set the 'buffer block size'. This command will determine how many bytes are read or written by commands CMD17 and CMD24.

One important detail when setting the block size to a value other than one; always set your starting address for a read or write to a multiple of the block size. So for example, if set to 512 bytes, your read/write commands should be set to start from 0, or 512, or 1024, or 1536 etc.

The example code demonstrates the use of two block sizes, 512 and 1.

SD Media Compatible

Those few commands are all that is necessary to read and write data to an MMC card, and as MMC is a subset of the SD media format, they should be compatible with that format too. There are many other commands that can be used which allow for protection and faster multi-block writes, but what we have presented here should be sufficient for most needs. Your only problem now is to invent uses for such a large storage capacity! Data loggers, audio (for record

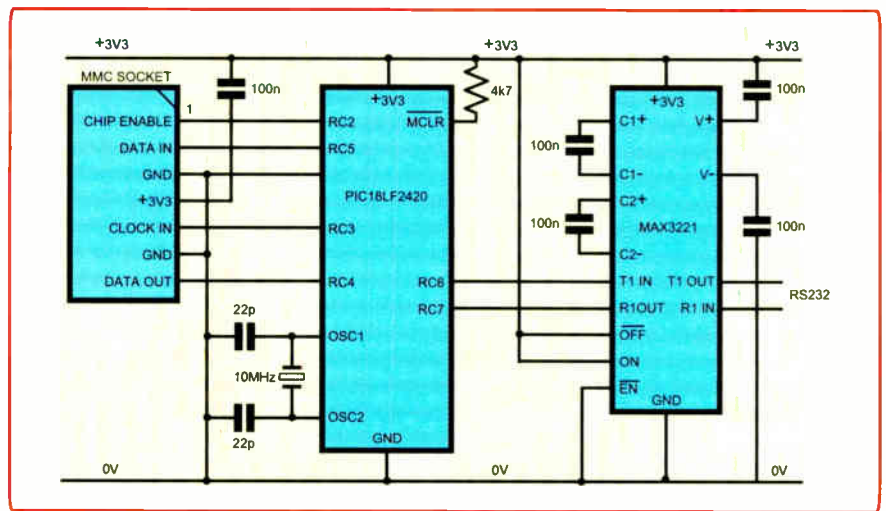

Fig.3. An example MMC use circuit

and play back perhaps), the options are only limited by your imagination.

The example source code for this article is once again based around the 'bootloader' code from a previous *PIC n' Mix* article. It simplifies development since you can hook up an RS232 interface to the TX and RX pins on the processor (PORTC.6 and PORTC.7) and simply download revised code through the serial interface. The MMC card functions are held in MMC.INC, and the low level SPI routines in SPI.INC. Both hardware and software ('bit-bashed') SPI routines have been implemented; simply change the line

```
SPI_MODULE_MODE EQU
SPI_USE_HW_MODULE
```

to

```
SPI_MODULE_MODE EQU
SPI_USE_BIT_BASHED
```

if you want to use 'bit-bashed' SPI communications.

The file APP.INC is the 'glue logic' that demonstrates how the MMC functions can be used, and presents a simple user interface over the serial port. You can communicate with the program using a terminal program like Hyperterminal at 9600,n,8,1.

Fig.3 shows a complete example circuit that can be used with the example software. As you can see, the interfacing requirements are minimal – the RS232 interface is more complex!

Transfer Rates

There is a problem with this setup if you want to move the data over to a PC. If you have an RS232 interface then even at 115200 baud, transferring large amounts of data over a serial link will take a ridiculous amount of time. One day to transfer 1GB! If you have a USB interface on your design this is not an issue, but if not another way to transfer data is called for.

Fortunately, 'Media Card' readers for PCs are now very cheap and make an ideal means for transferring data from a card onto a PC. The readers do require data to

be stored in a format similar to that on a hard disk, however, and this adds some more complexity to your code. It does open up huge possibilities for sharing data between a PC and your projects and so we will pick up on this next month.

References

MMC card specifications:

<http://www.sandisk.com/Oem/Manuals/>
Example code:

<http://www.epemag.wimborne.co.uk/downloads.html>

Author: mike.hibbett@gmail.com

ANDRE LAMOTHE'S

XGAMESTATION

LEARN STEP-BY-STEP HOW TO DESIGN
AND BUILD YOUR OWN VIDEO GAME CONSOLE!

Design Inspired by the Atari 800/2600,
Sinclair ZX Spectrum, Apple II & Commodore 64!



Complete Package



eBook



Integrated IDE



SX52 CPU
80 MIPS!

OPEN SOURCE!

FEATURES:

- Great for Hobbyists AND Students!
- Complete Software Development Kit!
- eBook on Designing the XGS Console!
- Parallax SX-Key Compatible!
- Fully Assembled XGS Micro Edition Unit!
- The Fun Way to Learn Embedded Systems!





WWW.XGAMESTATION.COM

SUPPORT@NURVE.NET | PH 925.736.2098(USA)

Increase your driving safety with

Quick Brake



Are you concerned about the risk of a rear end collision when driving in traffic? With QuickBrake, your brake lights come on faster than you could ever apply them, giving you literally metres more safety.

Words by Julian Edgar
Design by John Clarke

Main Features

- Reduces brake light turn-on time by 200ms
- Works with throttle sensors with 0-5V output
- Responds to rapid reduction in throttle sensor output
- Activates relay to power brake lights
- Adjustable timer for brake light on period
- Power-up delay to prevent false triggering at ignition switch-on

LED brake lights, as opposed to filament bulbs, can provide the following driver with as much as 200ms earlier warning . . . that's 5.4 metres at 60mph. But with QuickBrake you can do even better than this and provide another 200-250ms earlier warning! By combining LED brake lights with QuickBrake, you can give at least 400ms earlier warning that you're stopping – that's 10.8 metres at 60mph. It's a brilliant technique that we've not seen anywhere else – even in new cars.

Think about what occurs during an emergency stop. You're driving along, mind dwelling on all things interesting – including the other traffic – when you suddenly realise the cars ahead are stopping abruptly. You rapidly lift off the accelerator and then transfer that foot to the brake pedal, quickly jabbing down on it. But 'rapidly' and 'quickly' are relative terms – in

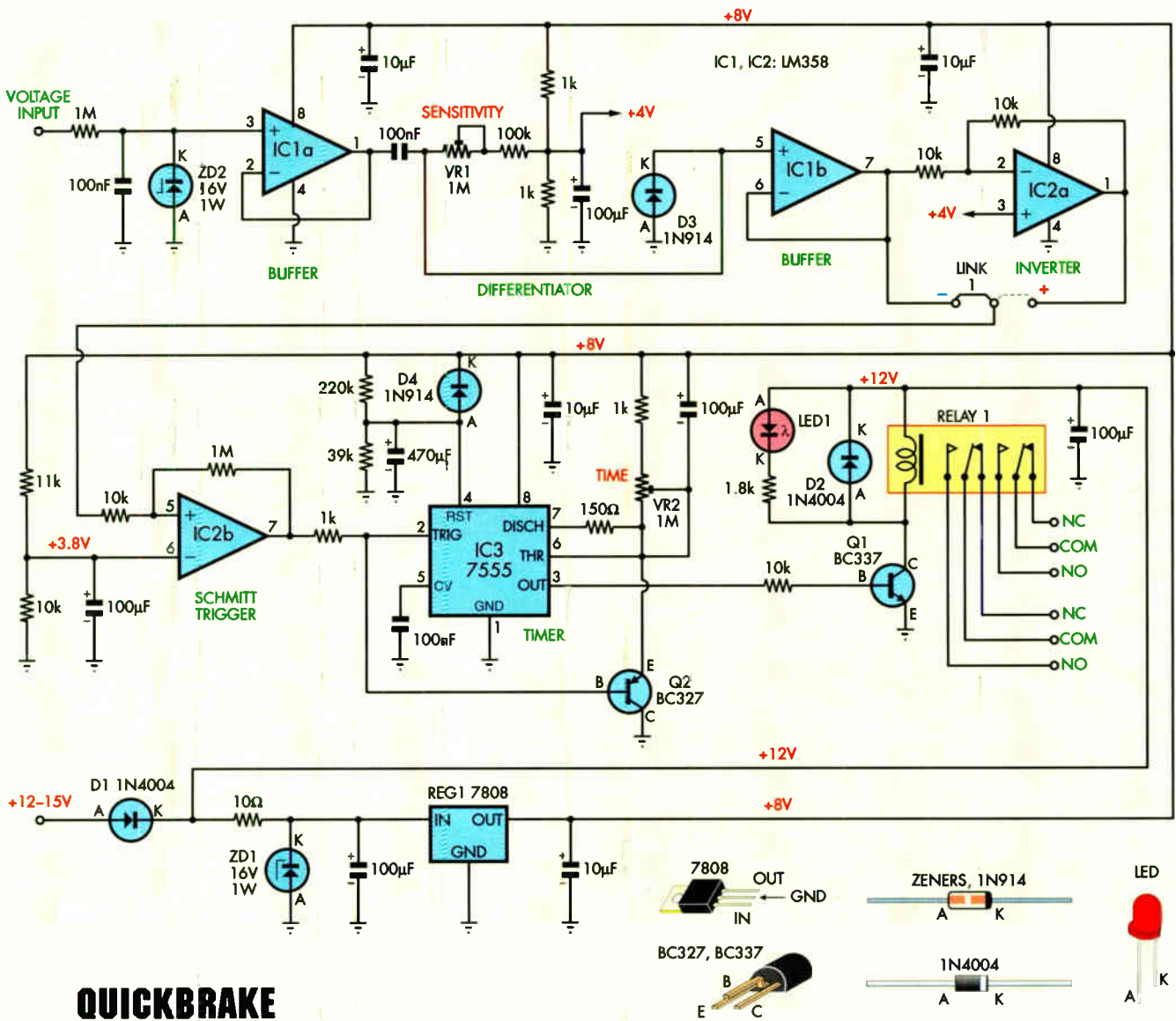

QUICKBRAKE

Fig.1: the circuit monitors the car's throttle position sensor and if a rapid negative transition occurs, the 7555 timer is enabled to briefly activate the relay and the car's brake lights.

fact it takes about a quarter of a second (250 milliseconds) from the time that you start to lift off the throttle to the time the brake pedal is pushed and the brake lights come on.

But why wait that long before illuminating the brake lights? There's no logical reason – only the engineering tradition of turning on the brake lights with a brake pedal switch.

So why not trigger the brake lights when you rapidly lift your foot off the throttle? 'Oh that won't work', you say. Well, why not? With a little circuitry, you can sense the speed of the throttle movement quite easily, just by tapping into the throttle position

sensor. Then, if you have the circuit detect a rapid reduction in voltage from the throttle sensor (as happens when you're about to stop in a hurry), you can use a relay to switch on the brake lights. Finally, a timer could be used to hold the relay on to cover the time between the throttle closing and the brake light switch being activated.

This is just what our QuickBrake circuit does. And it's just uncanny watching a car fitted with the project simulate an emergency stop. The brake lights come on 'soooooo' fast that you suddenly realise that the pause between deceleration and braking that normally occurs is quite clearly able

to be seen, even from outside the car.

QuickBrake can be very handy when you're plagued with a 'tailgater' too. If someone is following you much too closely, just lift off the accelerator quickly and the brake lights will come on for a brief period, without you even having to touch the brake pedal. Nifty, huh?

PC board module

As shown in the photos, QuickBrake is a small PC board module measuring 105 x 60mm. It uses the engine management system's throttle position sensor output to monitor the movements of the throttle.

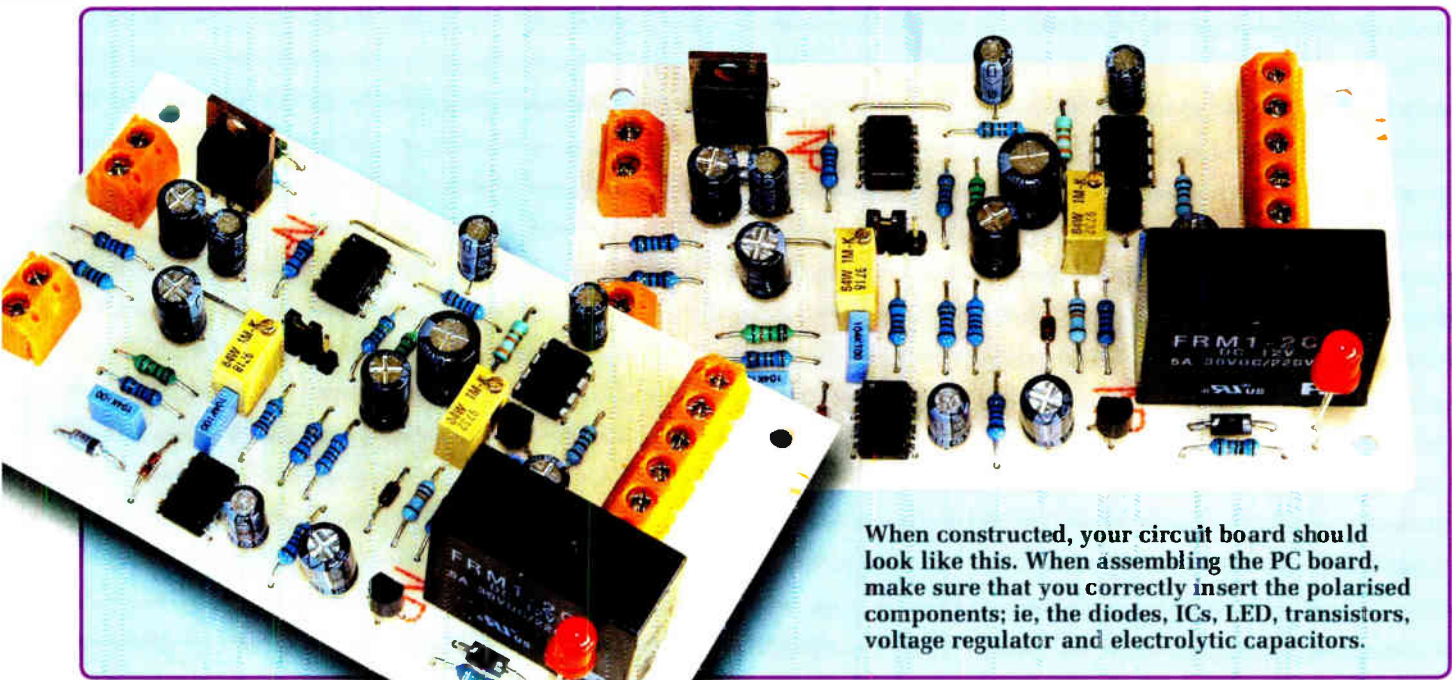

When constructed, your circuit board should look like this. When assembling the PC board, make sure that you correctly insert the polarised components; ie, the diodes, ICs, LED, transistors, voltage regulator and electrolytic capacitors.

whenever the relay is energised. It is handy when you are setting up the QuickBrake circuit on your car.

Power-up delay

Pin 4 of the 7555 (IC3) is used to provide a power-up delay. When the car is first started, we don't want the QuickBrake responding to any unpredictable changes in signal from the throttle sensor; we want all circuit operating conditions to have stabilised before QuickBrake starts operating. Therefore, pin 4 of IC3 is connected to a network comprising a 470µF capacitor, diode D4, and 39kΩ and 220kΩ resistors. Initially, the 470µF capacitor is discharged and so pin 4 is low, effectively disabling IC3 so it cannot

respond to any unwanted trigger signals to its trigger pin 2.

IC3 is enabled (ie, begins to operate) when the 470µF capacitor charges to around +0.7V via the 220kΩ pull-up resistor. This is after about two seconds. The 39kΩ resistor prevents the 470µF capacitor from charging above 1.2V and this allows it to discharge quickly via diode D4 when power is removed from the circuit (ie, when the engine is stopped). This is important so that QuickBrake is properly disabled if the engine is immediately restarted.

Power for the circuit comes from the car battery via diode D1 which gives reverse connection protection. The 10Ω resistor, 100µF capacitor and

Zener diode ZD1 provide transient protection for REG1, a 7808 8V voltage regulator. All the circuitry is powered from REG1, with the exception of the relay and LED1.

Construction

All the circuitry of QuickBrake is on a small PC board measuring 105 x 60mm and coded 590 (see *EPE PCB Service* page). The component overlay diagram is shown in Fig.2.

Install the resistors first, checking the values with your multimeter as you install each one. Use 0.8mm tinned copper wire for the two wire links. Make sure that you insert the polarised components the correct way around. These parts include the diodes, ICs, LED, transistors, voltage regulator and electrolytic capacitors.

Table 1: Resistor Colour Codes

	No.	Value	4-Band Code (1%)	5-Band Code (1%)
□	2	1MΩ	brown black green brown	brown black black yellow brown
□	1	220kΩ	red red yellow brown	red red black orange brown
□	1	100kΩ	brown black yellow brown	brown black black orange brown
□	1	39kΩ	orange white orange brown	orange white black red brown
□	1	11kΩ	brown brown orange brown	brown brown black red brown
□	5	10kΩ	brown black orange brown	brown black black red brown
□	1	1.8kΩ	brown grey red brown	brown grey black brown brown
□	4	1kΩ	brown black red brown	brown black black brown brown
□	1	150Ω	brown green brown brown	brown green black black brown
□	1	10Ω	brown black black brown	brown black black gold brown

Parts List

- 1 PC board, code 590, available from the *EPE PCB Service*, 105 x 60mm
- 5 PC-mount 2-way screw terminals with 5mm pin spacing
- 1 12V PC-mount DPDT 5A relay
- 1 3-way header with 2.54mm spacing
- 1 jumper shunt with 2.54mm spacing
- 1 50mm length of 0.8mm tinned copper wire
- 2 1M Ω multi-turn top-adjust trimpots (VR1,VR2)

Semiconductors

- 2 LM358 dual op amps (IC1,IC2)
- 1 7555 CMOS 555 timer (IC3)
- 1 7808 3-terminal voltage regulator (REG1)
- 1 BC337 NPN transistor (Q1)
- 1 BC327 PNP transistor (Q2)
- 1 5mm red LED (LED1)
- 2 16V 1W Zener diodes (ZD1,ZD2)
- 2 1N4004 1A diodes (D1,D2)
- 2 1N914, or 1N4148 diodes (D3,D4)

Capacitors

- 1 470 μ F 16V electrolytic
- 5 100 μ F 16V PC electrolytic
- 4 10 μ F 16V PC electrolytic
- 3 100nF MKT polyester

Resistors (0.25W, 1%)

- | | |
|-----------------|-----------------|
| 2 1M Ω | 5 10k Ω |
| 1 220k Ω | 1 1.8k Ω |
| 1 100k Ω | 4 1k Ω |
| 1 39k Ω | 1 150 Ω |
| 1 11k Ω | 1 10 Ω |

The relay and the screw terminal strips can be installed last.

Note that there is a trap in the installation of the two trimpots. They can go in either way but they must be installed as shown in the diagram, with the adjustment screw closest to

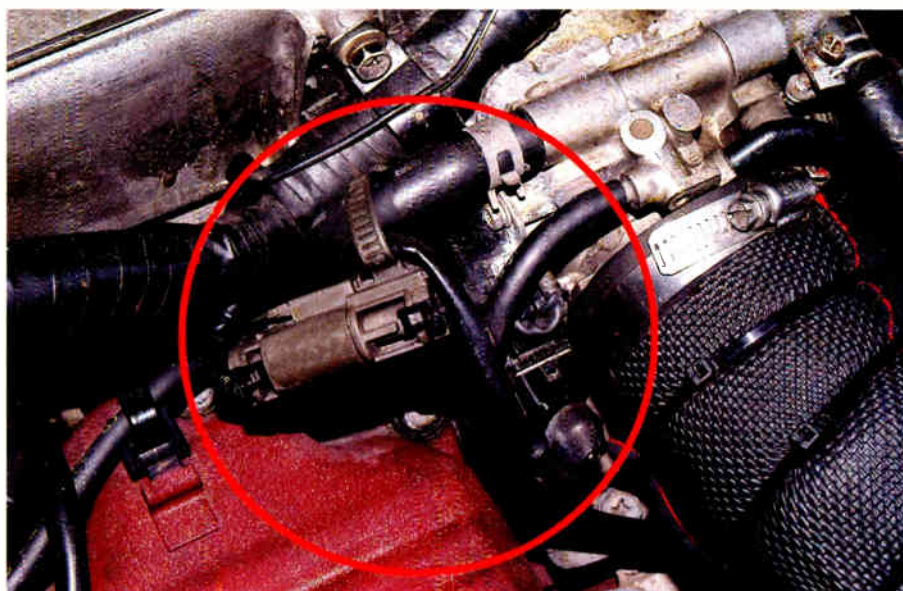

QuickBrake monitors the output of the throttle position sensor (circled). When it detects that the driver is lifting off the throttle very quickly, the relay trips, illuminating the brake lights. A built-in timer then covers the period before the brakes are actually applied.

Manual Gearboxes?

QuickBrake may not be suitable for use in manual cars when driven aggressively because it may not be able to distinguish between throttle lifts for emergency stops and those used during rapid acceleration through the gears. On the other hand, if you normally drive your manual car in a leisurely manner, it should not have problems.

IC2 and IC3 respectively. If you install the trimpots incorrectly, the initial adjustment instruction that we give in the set-up procedure will be wrong.

During assembly, look closely at the photos, Figs.1 & 2 and the parts list to avoid making mistakes.

Fitting it to your car

As mentioned earlier, before you buy the components you need to check if your car has a throttle position

sensor (not a throttle switch!). Now is the time to measure the output of the throttle position sensor. This should be done with the engine off (but the ignition on!) by probing the throttle position sensor.

With one multimeter probe earthed (connected to chassis), you should be able to find a wire coming from the connector that has a voltage on it that varies within the 0-5V range as you manually open and close the throttle. Yes, you can manually open and close the throttle by operating the mechanism on the side of the throttle body.

Once you have confirmed that the varying signal voltage is present, make a connection to this wire – either at the ECU itself or under the bonnet – and run it to the QuickBrake signal input. (Note that you simply tap into the throttle position output wire – you don't need to cut it.)

Next, connect ignition-switched +12V and 0V (chassis) to the QuickBrake. The other connections, to the brake switch, don't need to be made at this stage.

Rotate trimpot VR1 (Sensitivity) fully anti-clockwise and VR2 (timer period) fully clockwise – this increases the sensitivity of the QuickBrake to throttle changes and reduces the timer's 'on' time to a minimum (note: both these pots are multi-turn so they don't have a distinct end 'stop'). Place the link in the Link 1

Unwanted Flashing

If the QuickBrake is set correctly and a competent driver is at the wheel, the brake lights should trigger no more frequently than normal. This is because the project should be calibrated so that it detects only *very fast* throttle lifts – the sort that are usually immediately followed by an application of the brakes. However, poor drivers who use very jerky on/off throttle movements will cause the brake lights to come on more than usual. Keep in mind that any brake light illumination will still indicate deceleration.

position to configure the QuickBrake to activate with quick throttle lifts. (Link 2 causes the device to activate with quick throttle pushes.)

Turn on the ignition but don't start the car. Wait five seconds (to allow for the ignition-on reset pause), press the throttle and then quickly lift off, checking that the relay pulls-in and the LED lights. The relay should click out (and the LED go off) fairly quickly, so then adjust VR2 anticlockwise and again push down and then quickly lift the throttle. This time the 'on' time should be longer. Adjust VR1 clockwise until the QuickBrake responds only when the throttle is being lifted with 'real life' quick movements.

Note that if you find the relay clicks off after 10 seconds or so, then it is likely that trimpot VR2 is installed the wrong way around. Don't pull it out

—just wind the adjustment fully in the other direction.

Once the QuickBrake module is working correctly, make the brake switch connections. These are straightforward—connect wires to both sides of the brake pedal switch and check that when you join the wires, the brakelights come on. Then run these wires to the adjoining 'Normally Open' and 'Common' connections on the QuickBrake relay screw terminal connector.

Set-up

Setting up the QuickBrake is also easy. Normally, you'll find that driving on the road actually involves slightly different speeds of throttle movement than you thought during the static set-up, so the sensitivity control (trimpot VR1) will need to be adjusted accordingly. The length of time that you set

the timer (VR2) to operate for will depend on how quickly you typically move your foot from the throttle to the brake pedal. It's best to set the time so that it just covers this period.

The PC board fits straight into a 130 x 68 x 42mm box, so when the system is working correctly, the board can be inserted into the box and tucked out of sight.

Conclusion

If you're often worried about how closely others follow you at highway speeds, this project is for you. We know we've already said it, but it's uncanny how quickly the brake lights come on when a car equipped with QuickBrake is slowing! **EPE**

Reproduced by arrangement with SILICON CHIP magazine 2006. www.siliconchip.com.au

PLEASE ENSURE YOU TELEPHONE TO CHECK AVAILABILITY OF EQUIPMENT BEFORE ORDERING OR CALLING.

SPECIAL OFFERS

OSCILLOSCOPES

TEKTRONIX 2247A 4 Channel 130MHz Counter/Timer/Voltmeter	£275
TEKTRONIX 2335 Dual Trace 100MHz Delay Sweep	£125
TEKTRONIX 485 Dual Trace 350MHz Delay Sweep	£304
IWATSU S55711 4 Channel 100MHz Delay Sweep	£151
PHILIPS 3055 2+1 Channel 100MHz Dual TB/Delay - Autoset £20	£125
PHILIPS 3055 2+1 Channel 90MHz Dual TB/Delay - Autoset £15H	£125
PHILIPS PM3217 Dual Trace 50MHz Delay Sweep	£150
KIKUSUI COS6100 5 Trace 100MHz Delay	£150
TEKTRONIX 475A Dual Trace 250MHz Delay Sweep	£175
TEKTRONIX 465B Dual Trace 100MHz Delay Sweep	£125
TEKTRONIX 465 Dual Trace 100MHz Delay Sweep	£95
PHILIPS PM3209 Dual Trace 40MHz Delay	£125
PHILIPS PM3215 Dual Trace 50MHz	£75
KENWOOD CS4035 Dual Trace 40MHz	£90
PANASONIC VP5564A Dual Trace 40MHz	£90
HITACHI V525 Dual Trace 50MHz Cursors	£15
HITACHI V523 Dual Trace 50MHz Delay	£90
HITACHI V422 Dual Trace 40MHz	£90
HITACHI V223 Dual Trace 20MHz Delay	£90
HITACHI V222 Dual Trace 20MHz	£90
HITACHI V1212 Dual Trace 20MHz	£90
FARNELL DTV12-14 Dual Trace 12MHz	£40

STORAGE

PHILIPS PM3320 Dual Trace 200MHz 250Ms/S	£300
LECROY 9400 Dual Trace 125MHz	£325
TEKTRONIX 468 Dual Trace 100MHz Delay Sweep Digital Storage	£200
VELLEMAN HP55 1MHz/3MHz Sampling Handheld Unused £60	

ANALYSERS

ADVANTEST R3265A 100Hz-6GHz	£4600
TEKTRONIX 492P 50Hz-21GHz	£2250
HP8560A 50Hz-2.9GHz Built In Tracking Gen	£2350
HP 8560A 50Hz-2.9GHz	£2350
HP 8569A 10Hz-22GHz	£950
HP 8565A 10Hz-22GHz	£750
HP 853A with 8559A 10kHz-21GHz	£1100
HP 182T with 8559A 10kHz-21GHz	£750
HP182T with 8558B 10kHz-1500MHz	£600

HP 182T with 8557A 10kHz-350MHz	£300-£400
HP 140T with 8555A 10MHz-18GHz	£500
ADVANTEST TR4131 10kHz-3.5GHz	£950
WAYNE KERR SSA1000A 150kHz-1GHz	£950
MARCONI 2382 200Hz-400MHz High Resolution	£1250
MARCONI 2370 30Hz-110MHz	£500
HP 8754A Network Analyser 4-1300MHz	£500
MARCONI 6500A Amplitude Analyser with head	£750
HP 334A Distortion Analyser 5Hz-600kHz	£100

SIGNAL GENERATORS

HP 8350B Sweeper with 83528B 10MHz-20GHz	£1500
HP 8350A Sweeper with 83528A 10MHz-20GHz	£1250
HP 8350B Main Frame Only	£125
HP 83525B RF Plug-in for 8350 0.01-8.4GHz	£500
HP 83590A RF Plug-in for 8350 2-20GHz	£800
HP 8660C Sig Gen 1.3GHz	£450
HP 8660C Sig Gen 2.6GHz	£750
HP 86603A RF Plug-in for 8660C 1-2600MHz	£
HP 86631B Auxiliary Section for 8660C	£
HP 86632B Modulation Section for 8660C	£
MARCONI 2017 0.01-124MHz Low Phase Noise	£500
MARCONI 2019 Synthesised AM/FM 80kHz-100MHz	£325
FLUKE 8060B AM/FM Syn Sig Gen 10kHz-1050MHz	£300
LEADER LSG221B Sig Gen 25-950MHz	£200
HP 8656B Synthesised 0.1-990MHz	£500
HP 8656A Synthesised 0.1-990MHz	£400
HP 8640A AM/FM 500kHz-512MHz	£150
HP 8620C Sweep Osc with 86290B 2-18.6GHz	£500
HP 8620C Sweep Osc with 86222B 0.01-2.4GHz	£400
HP 8620C/B/A with any of the following plug-ins	£150-£200
HP 86220A Plug in 10-1300MHz	
HP 86230B Plug in 1.5-4GHz	
HP 86235A Plug in 1.7-4.3GHz	
HP 86240A Plug in 2-8.5GHz	
HP 86240C Plug in 3-6-8.6GHz	
HP 86245A Plug in 5.9-12.4GHz	
HP 86250B Plug in 8-12.4GHz	
HP 86250D Plug in 8-12.4GHz	
HP 86260A Plug in 12.4-18GHz	
MARCONI TP2015 AM/FM 10-520MHz	£95
MARCONI TP2016 AM/FM 10kHz-120MHz	£95
PHILIPS PM5328 100kHz-180MHz with 200MHz Freq Counter IEEE	£225
PANASONIC VP8117A AM/FM 100kHz-110MHz	£225
FM 0-100kHz Digital Display etc. Unused	£225

HP 8165A Programmable Signal Source 1MHz-50MHz (Pulse/Function)	£325
HP 3325A Synthesised Function Gen 21MHz	£350
HP 3312A Function Gen 0.1Hz-13MHz AM/FM Sleep/Tri/Burst etc.	£200
WAVETEK 21 Stabilised Function Gen 11MHz	£225
WAVETEK 23 Synthesised Function Gen 12MHz	£275
EXACT 529 AM/FM Function Gen 20MHz	£150
ANALOGUE 2030 Synthesised Multi Function Waveform	£250
THUNDER TG503 Pulse/Function Gen 5MHz	£195
THUNDER TG502 Sweep/Function Gen 5MHz	£195
KRON-HITE S200A Sweep Func Gen 0.0003Hz-3MHz	£150
HP 3310B Info as 3310A + etc.	£120
HP 3310A Func Gen 0.005Hz-5MHz Sine/Sq/Tri/Ramp/Pulse	£80
PHILIPS PM5132 Function Gen 0.1Hz-2MHz	£39
PHILIPS PM5131 Function Gen 0.1Hz-2MHz	£75
FEEDBACK FG601 Func Gen 0.001Hz-1MHz	£90
HP 8112A Pulse Gen 50MHz	£750
HP 8111A Pulse Generator 20MHz	£400
LYONS PG73N Pulse Gen 20MHz	£50
LEADER LAG120B Sine/Sq Audio Generator 10Hz-1MHz	£50
FARNELL LF1M Sine/Sq Osc. 10Hz-1MHz Low Distortion, TTL Output, Amplitude Meter	£80
GOULD JOB Sine/Sq Osc 10Hz-100kHz Low Distortion	£50-£75
FARNELL LFI Sine/Sq Oscillator 10Hz-1MHz	£50
MARCONI SANDERS 6055C Signal Source 850-2000MHz	£125
MARCONI SANDERS 6055B Signal Source 850-2150MHz	£125
MARCONI SANDERS 6056B Signal Source 2-4GHz	£125
MARCONI SANDERS 6057B Signal Source 4.5-8.5GHz	£125
MARCONI SANDERS 6059A Signal Source 12-18GHz	£125
MARCONI SANDERS 6070A Signal Source 400-1200MHz	£125
PHILIPS 9514V Colour Bar Generator Video	£195
BLACK STAR ORION Colour Bar Gen	£50
BLACK STAR ORION Later Version Metal Case	£75

HP 5316A Universal Counter 0-100MHz HPB	£395
THANDAR TF810 Frequency Counter 5Hz-200MHz Battery	£80
THANDAR TF200 Frequency Meter 10Hz-200MHz 8 digit	£40
BLACK STAR Meteor 100 Counter 5Hz-100MHz	£150
BLACK STAR 1325 Counter/Timer 1300MHz	£190
BECKMAN UC10A Universal Counter 120MHz	£90
LEADER LCD9043 Digital Counter 100MHz	£125

DIGITAL MULTIMETERS ETC

SOLARTRON 7150 6 1/2 digit True RMS IEEE	£75
SOLARTRON 7150Plus As Above + Temp Measurement	£100
DATRON 1065 5 1/2 digit AutoCal AC/DC Resistance IEEE	£95
FLUKE 77 3 1/2 digit Handheld	£35
FLUKE 77 Series 2 3/2 digit Handheld	£45
FLUKE 8090A 4 1/2 digit True RMS Handheld	£75
BECKMAN HD110 3 1/2 digit Handheld in Carry Case	£90
TTI 1905A 5 1/2 digit Bench	£60
SOLARTRON 7045 4 1/2 digit Bench	£30
AVO DA116 3 1/2 digit with Batteries & Leads	£20
AVO 8 1/2 digit in Ever Ready Case with Leads etc.	£75
AVO 8 1/2 digit with Leads etc.	£50
RACAL 9301A True RMS RF Millivoltmeter	£125
RACAL 9300 True RMS Millivoltmeter 5Hz-20MHz usable to 60MHz	£120
RACAL 9300B as 9300	£45
GOODWILL GVT427 Dual Chan AC Millivoltmeter 10mV in 12 ranges 10Hz-1MHz Unused	£75
KENWOOD VT176 Dual Chan Millivoltmeter	£40

POWER SUPPLIES

FARNELL KA35.2T 0-35V 0-2A Twice Digital	£95
FARNELL LT30-2 0-30V 0-2A Twice	£110
FARNELL B30-20 30V 20A Variable No Meters	£110
FARNELL B30/10 30V 10A Variable No Meters	£75
FARNELL LT30-1 0-30V 0-1A Twice	£55
FARNELL L30-2 0-30V 0-2A	£45
FARNELL L30-1 0-30V 0-1A	£50
FARNELL E390 0-350V 0-200mA	£125
FARNELL D36-2T 0-30V 0-2A Twice Digital	£95
THURLBY PL330 0-32V 0-3A Digital (Kerwood badged)	£75
THURLBY PL3021S 0-30V 0-2A LCD	£65
THURLBY PL320 0-30V 0-2A Digital	£55
TAKASAGO GIM035-3 0-35V 0-3A 2 Meters	£45
TAKASAGO TMO35-2 0-35V 0-2A 2 Meters	£35
ISOLATING TRANSFORMER - Yellow - 500VA with 13AMP Socket	£250

STEWART OF READING

17A King Street, Mortimer, Near Reading RG7 3RS
 Telephone: (0118) 933 1111. Fax: (0118) 933 2375
www.stewart-of-reading.co.uk
 Open 9am-5.00pm Monday to Friday (other times by arrangement)



Used Equipment - GUARANTEED. Manuals supplied

This is a VERY SMALL SAMPLE OF STOCK. SAE or Telephone for lists. Please check availability before ordering. CARRIAGE all units £16. VAT to be added to Total of Goods and Carriage

PRACTICALLY SPEAKING

Robert Penfold looks at the Techniques of Actually Doing It!

EXPERIENCED constructors probably give the matter little thought when soldering the components onto a printed circuit board (PCB). For them it is a fairly routine matter. It is something that they have done many times before, and they know from past experience how to deal with any problems that may occur. They also know how to avoid most problems in the first place. There may be the occasional awkward component to deal with, or a board might represent a major challenge due to its sheer size, but 'old hands' probably build most circuit boards without too much conscious effort.

Complete beginners are in a very different situation, and will probably approach the task with a certain amount of trepidation. Self-doubt is then likely to result in hesitant progress and endless rechecking as the job progresses. Advising newcomers that 'there is nothing to it' would certainly be very misleading. On the other hand, problems should be few and far between if you set about the task in the right way. There is every chance that your first few circuit boards will work perfectly first time, provided you go about the job in a meticulous fashion.

Error Checking

It is probably no bad thing if progress is a bit slow when building your first few circuit boards. Initially, a slight lack of confidence tends to lead to much checking and rechecking. Being realistic about things, a few errors are likely to creep in when you first undertake any new task. Large amounts of checking and rechecking increase your chances of success, whereas proceeding in a rush practically guarantees failure when undertaking any task. It is certainly not the right way to go about electronic project construction. It is probably best to forget the old ethos of 'he who hesitates is lost'.

Experienced project constructors have a huge advantage over beginners in that they know what is likely to go wrong when working on a circuit board. It is a case of 'forewarned is forearmed'. Many errors are detected and corrected while board population is being built up. Beginners are more likely to make errors, but are less well equipped to spot them. Whether you are an experienced constructor or a complete beginner, you have to be on a constant lookout for problems.

What errors should you look for while constructing circuit boards? Designers of electronic equipment have been preoccupied with miniaturisation since the early days of semiconductors. Hence printed circuit boards tend to be small and have masses of tightly packed copper tracks and pads. In the case of stripboard, all the tracks run very close to at least one other track for their full lengths.

When soldering components onto a circuit board you must try to orient the iron to

avoid short circuits caused by excess solder flowing between the copper tracks and pads. Being careful not to feed an obviously excessive amount of solder into a joint will help in this respect. It is important to use an iron having a suitably narrow bit. One having a diameter of about 2.5mm is suitable.

No matter how skilfully and carefully you proceed, it is probably best to regard the occasional short circuit as inevitable. This is not to say that it is inevitable that the finished printed circuit board will have errors and will not work. Most solder blobs and trails will be spotted immediately provided you look carefully at what you are doing, and inspect each joint once it is completed.

When a short circuit does occur, the excess solder can be removed with the aid of even the simplest of desoldering equipment. In most cases it can be wiped away using the bit of the soldering iron. The tip of the bit should then be cleaned using a moist sponge or bit cleaning block.

Brush-Up and Clean

The copper side of the completed circuit board will probably be contaminated with half-burned flux. This can hide small solder trails so it is a good idea to clean the underside of the board by brushing it vigorously with an old toothbrush. Using some form of magnifier greatly increases your chances of locating any short circuits.

At one time it was quite normal for there to be problems with so-called 'dry' joints. These are produced when the solder fails to flow over the lead and pad correctly. This can be due to dirt or corrosion on one of the surfaces, or inadequate flux in the solder. With improvements in components and solders this type of thing is relatively rare these days. If there is an obvious problem with contamination on one of the surfaces, scrape it away with the small blade of a penknife before trying to make the joint.

A 'dry' joint is usually easy to spot because it tends to be something other than the usual mountain shape, and the solder generally has a dull finish instead of the usual shiny type. When a joint appears to be at all iffy, remove all the solder, clean the two surfaces, and try again. Always check that you have not made the alternative form of 'dry' joint. This is the type where you use too little solder to produce a proper joint, or you simply forget to do one of the connections!

Gaping Error

A common mistake made by beginners is to leave a gap between the body of the component and the circuit board. It is very important to ensure that the components are fitted right up against the board, as in Fig.1(a). If they are spaced off the board or fitted at an angle, as in Figs.1(b) and (c)

respectively, any pressure on the component tends to tear the copper pads away from the underside of the board.

Due to the very small pads used on most modern circuit boards, they are very vulnerable to this kind of damage. Leaving a gap is likely to give poor reliability in the long term, but that might be irrelevant. Handling the board during construction could easily result in damage occurring before you even get it finished.

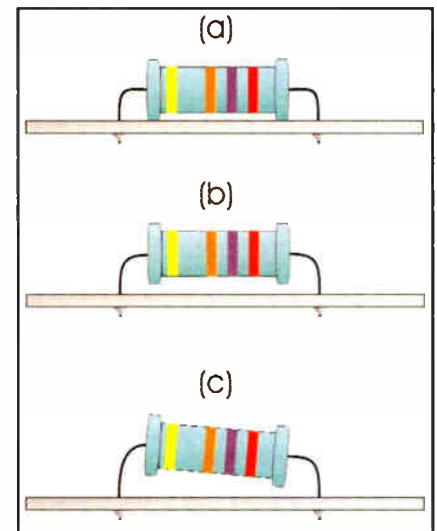

Fig. 1. Components should be mounted right against the board, as in (a), and not with a gap as in (b) and (c). Leaving a gap risks damage to the copper pads and tracks on the underside of the board. The only time you would intentionally mount a resistor slightly proud of the board is if you are using a high power/wattage type. As the resistor is likely to run 'warm', a small air-gap below it will help cooling.

A gap is most likely to give problems with radial electrolytic capacitors and inductors. Vertical mounting components tend to get knocked slightly before too long. The result is that they end up keeled over sideways unless they are mounted flush with the board. This merely looks a bit untidy when looking at the component side of the board, but inspecting the copper side of the board is likely to reveal some damage to the pads and tracks.

Fall-Out

Another potential cause of problems is where components are flush with the board when the leadout wires are trimmed, but they are allowed to fall slightly out of place before being soldered into place. This leaves the components vulnerable to the trouble mentioned previously, but there is another potential problem. It is possible that the leadout wires will fail to reach the soldered joints properly. Everything might appear to be fine, but the joints will be

physically weak. There is a likelihood of a few leadout wires becoming detached from the board before too long.

This problem is fairly easy to spot. Apart from the fact that the affected components will not be flush with the board, things will not look right on the copper side of the board either. The soldered joints will be noticeably flatter than normal, with no hint of any leadout wires. This can be seen in the middle joint of Fig.2. The fact that the joint is offset to one side also suggests that all is not well.

Another cause of this problem is the leadout wires simply being cut too short. Leaving about three millimetres or so of wire protruding through the board is sufficient to provide strong soldered joints. Anything less tends to give poor joints, while much longer lengths run the risk of wires getting bent sideways and producing short circuits.

A similar problem can occur with some integrated circuit holders when they are used with thick circuit boards. The relatively short pins of some holders barely protrude on the underside of thick circuit boards, making it difficult to produce good soldered joints. The only solution to this problem is to not use this type of holder on thick circuit boards.

There can also be problems with integrated circuit holders that have long and rather flimsy pins. It is necessary to take due care when fitting these onto the board, because it is easy to get a pin buckled under the holder rather than fitted into its hole in the board. This problem is not obvious from the component side of the board, since the pin is hidden away out of sight under the holder. Provided you are paying proper attention, the missing pin should be pretty obvious when making the connections on the copper side of the board.

In The Frame

Soldering components onto a circuit board is one of those tasks that is no problem at all provided you have three hands! One hand is needed to hold the soldering iron, the other hand to feed in the solder, and an extra hand to hold the board and components in position. Most constructors soon develop their own ways around this problem.

A popular solution is to use something like a large chunk of 'Plasticine' or Bostik 'Blu Tack' to hold a few components in place, and to temporarily stick the board to the workbench with the copper side uppermost. This keeps the board and components

firmly in place, and leaves both hands free to deal with the solder and the iron.

There is a more up-market method, which is to use a printed circuit construction frame. These frames differ in points of detail, but they all have a large piece of soft foam material in the base section. There is an adjustable frame into which the board is clipped or clamped. The components are fitted on the board, which is then mounted with the copper side facing upwards. This results in the component side being pressed down into the piece of foam, which presses them firmly against the board.



Fig.2. The middle joint in the front row is typical of one where the leadout wire has been cut too short, or is otherwise not protruding far enough through the board. The joint in the background on the left looks suspiciously like a 'dry' joint.

In theory it is possible to fit all the components and then solder them into place. In practice this is only possible if all the components are quite small. When there is a mixture of small and large components there is a tendency for the large components to hold the foam away from the smaller ones. This results in some of the smaller components falling out of place. The way around this is to deal with the small components first, and then progress to the larger ones that protrude further above the board.

One slight problem with a printed circuit frame is the fairly high cost. It is probably not something that you are going to buy in order to make your first project. On the other hand, if you build projects on a regular basis one of the lower cost printed circuit frames is something you are probably going to need.

Although the slow and hesitant approach is not a problem with most aspects of construction, it is not one that should be used when making the soldered connections. It is important to learn the art of making quick and effective soldered joints. There is an excellent soldering tutorial on the *EPE* web site.

It is a good idea to practice with a piece of stripboard and some cheap components such as resistors before starting on your first project. You are completing the joints too slowly if the components become at all discoloured or show any signs of damage.

Right Component

Identifying the components and getting everything in the right place tends to be problematic for beginners. It is not possible to cover this subject in the space available here, but it is something that has been dealt with in many previous articles in this series. Do not be tempted to resort to guesswork, and do not fit anything on to a circuit board until you are sure of its correct position. With components that have to be fitted the 'right way round', such as electrolytic capacitors and diodes, do not fit them unless you definitely know the right orientation.

The printed circuit overlay usually provides a good physical representation of each component, and the accompanying photographs can also be very helpful. The Internet contains a mine of information on electronic components in general, and semiconductors in particular. It is possible to obtain the data sheet for practically any semiconductor component by entering its type number and 'data sheet' into a good search engine. Remember that the convention is for transistor leadout diagrams to be base views, while the pinout diagrams for integrated circuits are top views.

Finally

When building circuit boards, always work to the highest standards you can achieve. Produce finished boards that look as neat and tidy as possible. This is not just a matter of trying to impress your friends by making boards that 'look pretty'. In general, if a board has been built carefully and looks immaculate it will work well. Furthermore, it will probably go on functioning efficiently for many years.

A circuit board that looks a complete mess is likely to contain errors, and it will probably be difficult to get the board working at all. Even if the board is made to work, it could well be problematic thereafter.

NEWSAGENTS ORDER FORM

Please reserve/deliver a copy of *Everyday Practical Electronics* for me each month

Name and Address

..... Post Code Tel

Everyday Practical Electronics is published on the second Thursday of each month and distributed S.O.R. by SEYMOUR Make sure of your copy each month – cut out or photocopy this form, fill it in and hand it to your newsagent

C for PICs

A four part beginners guide to using the C programming language for PIC microcontrollers

Part 1 – Introduction, overview and getting started

By Mike Hibbett

WHEN Microchip first introduced the PIC range of microcontrollers in the early 1990s, they came with limited code and data space, which meant assembly language programming was the only option for producing programs. The devices were simple and targeted at engineers implementing peripheral interface controllers – hence the name, PIC – and so this limitation was not a problem. Engineers became adept at assembly language programming, so as the devices and the roles they were used in became more complex, engineers quickly adapted and stayed with assembly.

As PICs became more widely available to the hobbyist market, the need for easier to use higher level languages arose. That need was initially met by third party vendors who supplied devices preprogrammed with BASIC interpreters. BASIC, although a lot simpler to learn and use, is significantly slower than assembly due to the way in which user code is interpreted rather than executed directly. BASIC filled one market segment but a more powerful solution was still required. With time, as PICs grew in code and data space, high level language compilers for several languages started to become available.

High Level Languages

High level languages that can be used on microcontrollers require a compiler program to convert the language written by the user into the low level assembly code used by the device itself. Compilers are available for many languages including BASIC; in this tutorial series we will explore the C programming language in the context of PICs.

So why not BASIC? It is after all a very popular easy to use language and a BASIC compiler would remove concerns over how fast a BASIC program executes. There are many reasons; but most importantly it is difficult to write large programs in BASIC, and the compilation process is not very efficient when translating down into assembly.

There is also an enormous collection of high quality C software freely available on the Internet that can be used with only minimal changes in a microcontroller application. Microchip themselves provide a large library of C source code, which can be used 'out of the box'. The library includes some very complex code such as USB driver and TCP/IP stacks – software that would be incredibly difficult to write in assembly.

Free C Compilers

Free C compilers are available from several vendors, such as PICC-Lite from HiTech and C18 from Microchip. There is also the completely free SDCC compiler which can be downloaded from the Internet. SDCC's support for the PIC is still 'work in progress' however. The free versions of commercial compilers typically run in a restricted mode; placing a limit on code size is the norm. Microchip simply disable some of the more advanced optimisations that are performed during the translation to assembly, resulting in slightly larger code sizes.

We will be covering the free compiler from Microchip, C18. It integrates very well into the MPLAB IDE program to provide an excellent development environment: editor, compiler and debugger. Microchip's C software library is, of course, written with their own compiler in mind which will make

using their code straight forward, as we will see later in the series.

What is C?

So what is 'C' exactly? The C programming language was devised in 1969 by a team of engineers at Bell Labs in the USA, led by an engineer named Ken Thompson. Derived from an earlier language BCPL, it was intended to be the systems programming language for the newly created Unix operating system.

It was formally described in the book *The C Programming Language* first published in 1973, and over thirty years later that book still serves as the definitive reference to the language. The language was updated to reflect formal standardisation by ANSI during the mid 1980's, and a second edition of the book released to reflect that. The second edition of the book remains the current version today. It makes for a rather terse read but is a 'must have' if you intended to program in C.

The C programming language is itself quite simple and there are only a few concepts that need to be mastered to understand it. Some people (the author included) consider C not to be a high level language at all, but instead view it as an 'improved' assembler, and thus if you are familiar with assembly you will pick up C relatively easily.

Understanding C

Understanding how to use C in an embedded environment, however, can be very difficult to grasp, so we shall concentrate on setting up and using C in an embedded environment during these tutorials. If you are new to C itself then get a copy of *The C Programming Language* book, and find another book that teaches the C language, such as C

for Dummies Volumes I and II. There are many other books on learning to program in C, though, so visit a good bookshop before deciding.

Looking ahead, this tutorial will be split into four consecutive articles. This one presents an overview of embedded programming in C, installation of the compiler software and a quick test program to check that everything is working. Next month we discuss how C programs are structured, what goes on during a 'build' and what files are created.

Following that we go into the problems that are unique to embedded programming, covering the normal 'gotchas' that trip up even the seasoned programmer. In the final installment we will develop a simple but useful PIC application to demonstrate why it is worth all the effort. Distanced from the complexities of assembly language nuances we hope you will discover how programming in C can be fun and highly productive.

Assembly Program Writing

Before we dive into the C programming environment, let's review how software is written in assembly.

Programs are entered into a text file using any text editor, often into a single file for small programs. For larger programs you might place code in additional text files that are *included* into the main file by an **#include filename** line (called a *directive*). Assembly language files are typically given the file extension of .ASM (upper or lower case), although that is not mandatory. These files are called *source files*.

Usually a single program is responsible for converting the source files into a format suitable for loading into the chip. They effectively perform two steps in one: convert your text into the actual binary data required by the processor, then translate that into a standard format recognised by the programming software that we use to actually move the program into the processor. This final format, typically a text file itself, is normally given a file extension of .HEX.

After each step a new file is generated, and these files will remain in your project directory once the process has completed.

Other Files

Most assembler programs will create other files too. These can include the

raw binary representation of your program, called the *object code*, and a *listing* output that contains your original source code annotated with the actual processor instructions created.

Assembly language programs are almost always created in 'Absolute' format. This means that the assembler knows where in the processor memory space you want the program to be loaded, as indicated by an **ORG 0** directive that appears at the beginning of the source file.

Integrated development environments (IDEs) such as TK3 or MPLAB are programs that help you automate some of these steps by providing an editor, assembler, simulator, debugger and programmer in one program. They essentially perform exactly the same steps that you would do manually.

Assembly language programming is a straightforward process and relatively easy to pick up, enabling you to concentrate on the content of your program and not be concerned about the development process that surrounds it.

C Program Writing

Programming in C is a little more complicated, and programming in C for an embedded system, more so. Once you understand the principles, however, you can ignore them and let the development tools do the work for you. You will quickly find yourself once again concentrating on writing the program and letting the tools do the rest. Fig.1 shows the steps involved in a typical build, or compile, converting C source files into a .HEX file.

During a compile, the compiler reads and translates (compiles) each C source file individually. The compiler has no implicit knowledge of informa-

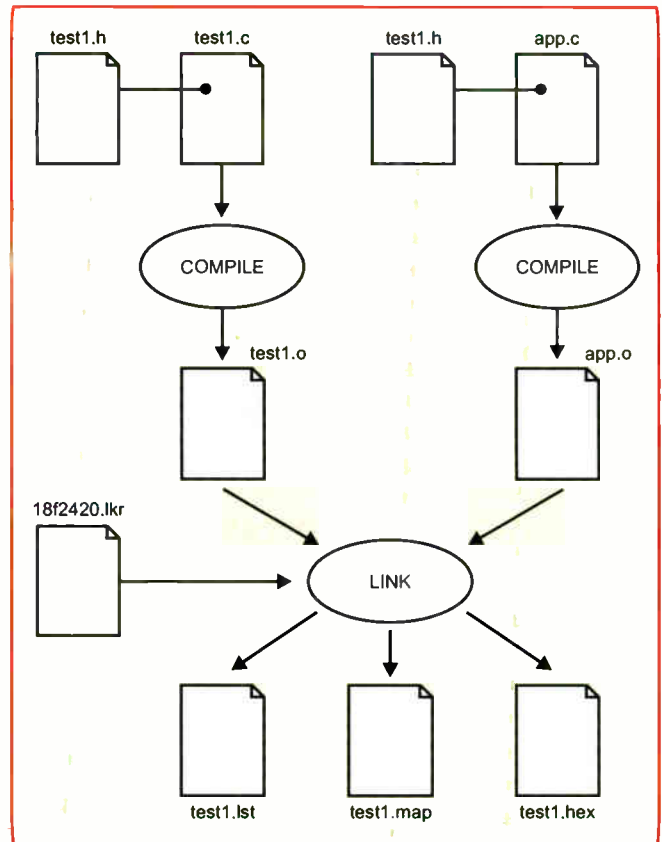

Fig.1. The steps in producing a C program

tion held in other C files. If there is a call to a function, say `getData()`; in file `main.c`, if that function was not defined in `main.c` then the compiler will display an error message and stop.

To use that function you must add an **extern** declaration in `main.c`. This is an instruction to the compiler to say 'the code for that function is somewhere else; just put a placeholder in the object file, the linker will sort it out'. These **extern** declarations are normally held in a header file (with a `.h` extension) and included in the C source file with an **#include** statement. **#include <stdio.h>** is an example of this.

Once all of the files have been compiled, the linker gets called to fix up all those missing **extern** references and to decide where to put the code, then spit out a single .HEX file.

Definitions

Now we have described the process, let's define some of the terms we have just used. These terms appear frequently so it is important to know what each one means.

Source file: A text file that contains high level or assembly language

instructions. Typically, the file that you edit.

Header file: When you want to use the functions defined in one file in another, you must declare those functions before their use using an **extern** statement. This is typically done by placing all the **extern** statements in a header file, which has a **.h** extension to its name.

Makefile, workspace: A file that contains a list of commands required to be executed to translate your source files into a program. It typically contains a list of those files, and the options to give the compiler and linker when they are run. There is normally one **makefile** per project.

Compiler: A program that translates a higher level language (in our case C) into assembly code.

Assembler: A program that translates assembly code into object code, the raw binary instructions used by the microcontroller. It may also create a text format file that can be read by programming hardware.

Linker: A program that collects several object code files and adds the 'links' so that calls to routines in different files match up. It also generates the text format output file that can be read by programming hardware.

Librarian: A program that can collate many object code files into a single file, called a **.lib** file. This can be useful if you want to create re-usable utility modules and store them in a single file. The use of the **librarian** is optional and we will not cover it in this tutorial series.

Compile: The act of running the compiler on a source file.

Build, Make: Generic terms which refer to the act of running the compiler, assembler and linker on a collection of one or more source files to create a program file.

Using a good IDE will hide all of these steps from you, but remember they are still happening in the background when you compile your code.

Installation

Before installing the software, we must download it. The IDE and C compiler come as two separate downloads; the IDE is 37MB and the compiler 23MB. If you don't have a high speed internet connection then we suggest you find a friend who has, and ask them to download the two files for you.

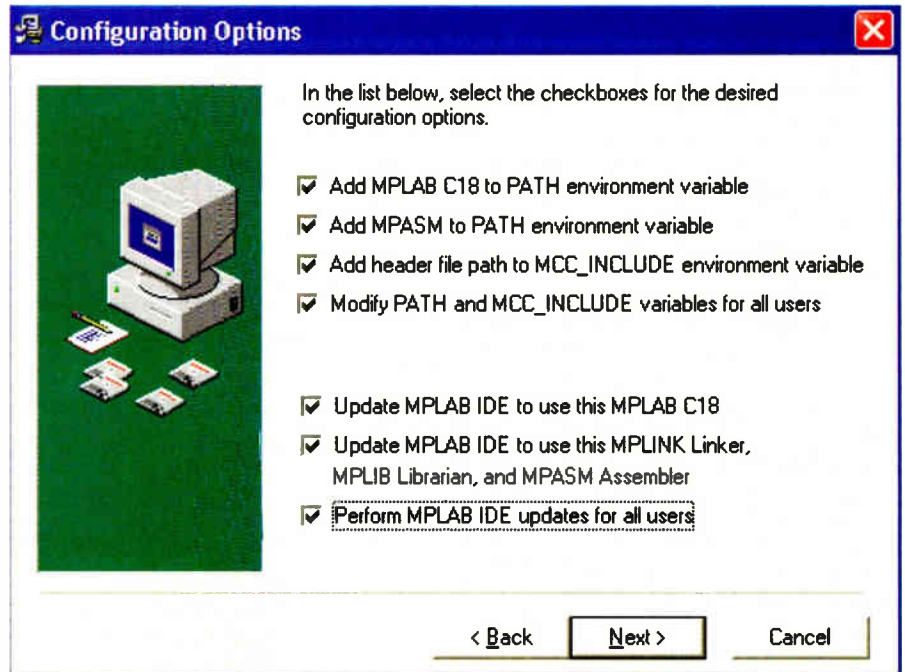

Fig.2. Configuration options for the Microchip C Compiler

Go to the Microchip website, and on the main site under the heading 'Design' click on the 'MPLAB IDE' link. Download MPLAB IDE - 'MPLAB IDE v7.41 Full Zipped Installation' from the bottom of the page under 'Software Downloads'. Save it to your hard drive.

Back on the main page go to 'Development Tools' and then MPLAB C18 compiler. At the bottom click on 'MPLAB C18 v3.02 Student Edition with docs'. If you haven't done so already, you will be asked to register with the website before being allowed to download the file. This is a free registration process requiring you to enter your name and address.

Once you have done this, you will be returned to the download page. Click on the link 'MPLAB C18 v3.02 Student Edition with docs' again and save this file to your harddrive.

Once both have downloaded, double-click on the file **MP741.zip** and extract the files into a temporary folder on your desktop. In that directory, double-click on **MP741_setup.exe** to start the installation. Accept the defaults, answer 'I agree' to the usual license statement and the installation will start. When the **MPLAB IDE Document Select** dialog appears, close it. Once the installation completes, you can then start installation of the C compiler.

Double-click on the **MPLAB-C18-Student-Edition.exe** file that you down-

loaded earlier. Agree to the license, and accept all other defaults except at the **Installation** options screen (see Fig.2). Enable all the options as shown. Click **Next** and continue accepting the defaults to complete the installation. When it finishes, you can delete the temporary directory you created earlier. We recommend keeping the original downloaded installation files in case you need to reinstall them at a later date.

Well done! You now have an integrated editor, debugger, simulator and C compiler system installed. That was the easy bit; now, how do we use it?

Getting Started

As part of the installation, a desktop icon will have been created which can be used to start the IDE. Before you do, it's worth taking a look at some of the documentation for the IDE and compiler.

Documentation for the IDE can be found on the Microchip website at the bottom of the page where you downloaded the install file. The Users Guide and Quick Start Guide should be downloaded, and read at your leisure. Documentation for the C compiler will have been installed on your computer in the default documentation directory, **C:\MCC18\Doc**. The Getting-Started, Libraries and Users Guide are all invaluable and you will certainly be referring to at least the last two while you become more proficient with the compiler.

Let's wrap up this introduction with our first simple C program. It's a very simple example that just toggles the PORTB outputs on and off. It looks like that in Listing 1.

The first line, `#include <p18f2420.h>`, instructs the compiler to load a file from the C compiler's standard header file directory `C:\MCC18\h`. This file contains some useful variable names for the standard features of the chip we will be using. In this example, we are using the variables TRISB and PORTB. The second line, `#pragma config WDT = OFF`, ensures that the watchdog option will be disabled in the configuration bits. The rest of the code simply sets Port B as an output, then enters an infinite loop turning the port outputs off, delaying for a short time, then back on.

Listing 1

```
#include <p18f2420.h>
#pragma config WDT = OFF
void main(void)
{
    int lp;
    TRISB = 0x00;
    while ( 1 ) {
        PORTB = 0x00;
        for (lp=0; lp < 10000;
lp++) {
        }
        PORTB = 0xFF;
        for (lp=0; lp < 10000;
lp++) {
        }
    }
}
```

Unlike assembly language programs, there is no need to specify a start address. All C programs start automatically at the `main()` function. We will explain more about how this occurs later in the tutorial.

Start the MPLAB IDE by double-clicking on the desktop icon. From the menu bar select **Project**, then **Project Wizard**. In the dialog box that appears click **Next**. You are now prompted to enter a processor for this project. Choose **PIC18F2420**, then click **Next**. You are now prompted to select the language toolset; this should default to Microchip C18 Toolsuite, so just click **Next**.

Now enter a name for this project enter 'test1' and select a directory where

you would like the project files to go. Let's put it on the desktop, so click on **Browse**, then click once on **Desktop**. Click on the **Make New Folder** icon and then type 'test1' and click on **OK**. Now click on **Next**. You are now prompted to select any existing files that you want to add to the project. We haven't created any yet, so just click **Next**, then **Finish**.

Source Creation

We have just created an empty project, and the IDE should display something like Fig.3. The dialog labelled `test1.mcw` is a 'control panel' that lists all your files that make up the project. We can use this dialog to add new files to the project. Let's start by creating our source file.

From the main menu bar click on **File** and then **New**. A new, empty text editor window appears, labelled 'Untitled'. Type program Listing 1 into this window. When you have finished, select **File** from the main menu bar and then **Save**. A dialog similar to Fig.4 will appear. Type in the file name as 'test1.c'. We need to save it in our project directory, so click the **Save in:** drop down list box and navigate to the `test1` directory you created earlier. Click on the **Add File To Project** check box, then click on **Save**. You will see the filename appear in the `test1.mcw`

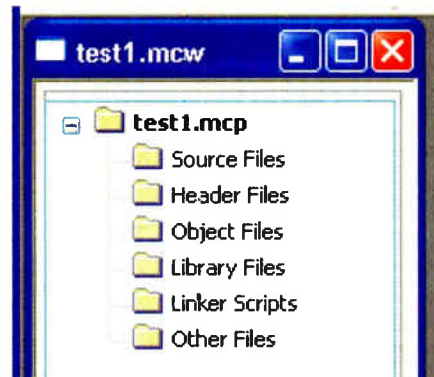

Fig.3. IDE File source panel section

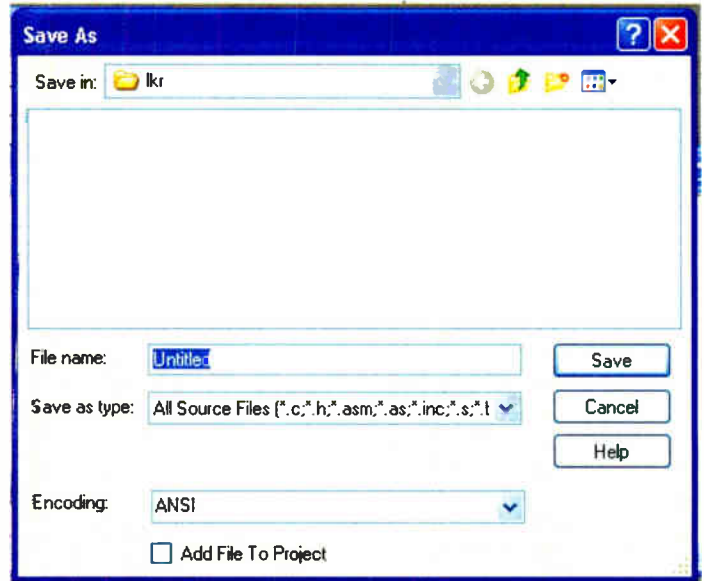

Fig.4. File saving panel

window, confirming it has been added to the project.

There is one final step now, before we can build the project. We must add a 'linker file' to the project. This file will tell the linker program where the various memory sections should reside inside the microcontroller.

Since each PIC has different code and memory sizes, there is naturally a different configuration per processor. Fortunately, Microchip have defined default linker files for each processor so we just have to select the appropriate one and add it to our project.

In the MPLAB IDE main window, select the `test1.mcw` window, position the mouse over the 'Linker Scripts' icon and right-click. From the pop-up window select **Add Files....** In the **Add files to Project** dialog that appears, browse to the directory `C:\MCC18\lkr` and double-click on the file `18f2420.lkr`. The filename should now appear in the `test1.mcw` window under 'Linker Scripts'.

Compilation

That's it! You are now ready to compile your first program. From the main menu bar of the IDE select **Project** and then **Build All**. A new window labelled **Output** appears, which displays the progress of the various programs involved in creating your program. The final line of text written to this window should say **BUILD SUCCEEDED**.

If all went well, you can close the Output window – it is only a temporary

message display. If the build failed, for example if you made a typing mistake, you can scroll back through the window to locate the source of the error message. Doubling-clicking on the line with the error message will take you straight to the offending line in your source file.

The program `.hex` file will appear in the `test1` directory, along with a number of other useful files. You can program this `.hex` file into a chip and try it out, but we can also run it immediately in the IDE's built-in simulator. Let's give that a go now. You are only a few mouse clicks away.

From the IDE main menu bar, click on **Debugger**, then **Select Tool**. Click on **MPLAB SIM**. From the main menu bar click on **Debugger** again, then **Run**.

A new source file will open up, `c018i.c`, on the line `_asm goto _startup_endasm`

This is the true start point of your program; it runs before your `main()` routine to set up the C language environment (more on that later). Click **Run** again from the Debugger menu. At the bottom of the IDE window you will see the word **'Running.'** Select **Halt** from the Debugger menu and the program will stop running, with the cursor positioned at the next C language instruction to run. You can single step (run one line of code at a time), animate it (watch the code running, at a slow speed) or select **Run** to return to high speed execution.

If you are curious about the translation of your code from C to assembly, look in the file `test1.lst`. This contains the C code annotated with the assembly language generated. You can see all the code that runs before your `main()` function, and also see how each line of code is translated. You may be sur-

prised by how much code is actually generated. Again, we will explain this later, and how you can optimise your programs.

Onwards

This has been a short whistle-stop tour through the build process; we will expand on the details in later tutorial articles. If you would like to experiment more before next month, then feel free to run through some of the examples in the 'Getting started' guide in the `C:\MCC18\doc` directory.

Next month we look in more detail at how the project files are organised, and what goes on during the build process. Until then, have fun!

Resources

www.microchip.com – Microchip website

PicoScope 3000 Series PC Oscilloscopes

The PicoScope 3000 series oscilloscopes are the latest offerings from the market leader in PC oscilloscopes combining high bandwidths with large buffer memories. Using the latest advances in electronics, the oscilloscopes connect to the USB port of any modern PC, making full use of the PCs' processing capabilities, large screens and familiar graphical user interfaces.

- High performance: **10GS/s** sampling rate & **200MHz** bandwidth
- **1MB** buffer memory
- High speed **USB 2.0** interface
- Advanced display & trigger modes
- Compact & portable
- Supplied with PicoScope & PicoLog software

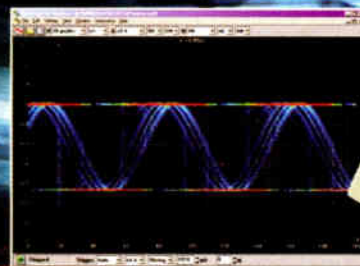

PicoScope	3204	3205	3206
Bandwidth	50MHz	100MHz	200MHz
Sampling rate (repetitive)	2.5GS/s	5GS/s	10GS/s
Sampling rate (single shot)	50MS/s	100MS/s	200MS/s
Channels	2+Ext trigger	2+Ext trigger Sig gen	2+Ext trigger Sig gen
Oscilloscope timebases	5ns/div to 50s/div	2ns/div to 50s/div	1ns/div to 50s/div
Timebase accuracy	50ppm	50ppm	50ppm
Spectrum ranges	0 to 25MHz	0 to 50MHz	0 to 100MHz
Buffer memory size	256KB	512KB	1MB
Resolution / accuracy		8 bits / 3%	
Ranges		±100mV to ±20V	
PC Connection		USB2.0 (USB1.1 compatible)	

Tel: **01480 396395**
www.picotech.com/scope364

pico
 Technology Limited

featured products

CAN-USB

USB - CAN Bus adapter
£81.50



CAN-232

RS232 - CAN Bus Adapter
£61.00

Affordable CAN Bus Solutions from £61 (CAN 232)

CANUSB and CAN-232 are small adapters that plug into any PC USB / RS232 Port respectively to give instant CAN connectivity. These can be treated by software as a standard Windows COM Port. Sending and receiving can be done in standard ASCII format. These are high performance products for much less than competitive solutions.

Bronze Prize Winner
NASA Tech Briefs 2004
Products of the Year

ANT16

16 channel logic analyzer
- probe set extra
£195.00

£125.00



DS1M12 2 channel 1MS/s PC scope,
signal generator & data logger

USB Instruments PC Oscilloscopes & Logic Analyzers

Our PC Instruments may be budget priced but have a wealth of features normally only found in more expensive instrumentation. Our oscilloscopes have sophisticated digital triggering including delayed timebase and come with application software and DLL interface to 3rd Party apps. Our ANT8 and ANT16 Logic Analyzers feature 8/16 capture channels of data at a blazing 500MS/S sample rate in a compact enclosure.

Low Profile Version
also available

uPCI-400HS

4 Port UPCI RS232 Serial Card
Spider Cable or COMBOX IO
(extra)
£65.00

£65.00

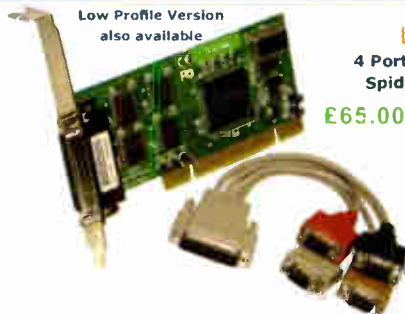

£10.00

UPCI Serial Cards from £15 (uPCI-100L)

Discover our great value for money range of multi-port uPCI serial cards. Supporting from one to eight ports, the range includes RS232, RS422, RS485 and opto-isolated versions. Our 4 port and 8 port models can connect through external cables or the innovative wall mounting COMBOX.

**** NEW LOW PRICE ****



USB-2COM-M £36.00

2 Port Industrial USB RS232 Serial
with wall mount bracket and 5V
DC auxiliary output



USB-COM-PL
£12.50

Quality USB to RS232 converter
cable with detachable 10cm
extender cable. FTDI Chipset
and Drivers for superior
compatibility and O.S. support.

1 to 16 port USB to Serial Adapters from £12.50

With over 20 different models available, we probably stock the widest range of USB Serial Adapters available anywhere. We offer converter cables, multi-port enclosure style models in metal and plastic, also rack mount units with integral PSU such as the USB-16COM-RM. Serial interfaces supported include RS232, RS422 and RS485. We also supply opto-isolated RS422 and RS485 versions for reliable long distance communications. All our USB Serial products are based on the premium chipsets and drivers from FTDI Chip for superior compatibility, performance and technical support across Windows, MAC-OS, CE and Linux platforms.

NETCOM-813

£350.00



8 Port Industrial Ethernet RS232
/ RS422 / RS485 Serial Server
with wall mount bracket and
PSU.

ES-W-3001-M

£125.00



Single Port high performance
Industrial Wireless Ethernet
RS232 / RS422 / RS485 Serial
Server with PSU and wall mount
bracket. Connects wired also

Ethernet & Wi-Fi 802-11b/g RS232/422/485 Serial Servers

One to eight port industrial strength Ethernet and Wireless ethernet serial RS232/RS422/RS485 Servers. Connect to your serial device remotely over your Wireless network, Ethernet or via the Internet. Based on the 32-bit ARM CPU these systems offer powerful serial connectivity and a wealth of features. WLAN models comply with IEEE 802.11b/g, max. 54 Mb/s and also offer a 10/100Mbps secondary ethernet connection. All models come complete with PSU. Prices start at only £85.00 (NetCOM 111).

EasySync Ltd

373 Scotland Street
Glasgow G5 8QB U.K.

Tel: +44 (141) 418-0181 Fax: +44 (141) 418-0110

Web : <http://www.easysync.co.uk>

E-Mail: sales@easysync.co.uk

* Prices shown exclude carriage and VAT where applicable

EPE IS PLEASED TO BE ABLE TO OFFER YOU THESE ELECTRONICS CD-ROMS

ELECTRONICS PROJECTS

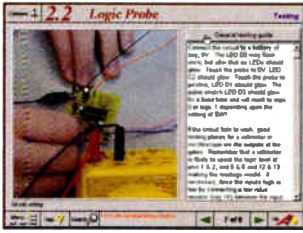

Logic Probe testing

Electronic Projects is split into two main sections: **Building Electronic Projects** contains comprehensive information about the components, tools and techniques used in developing projects from initial concept through to final circuit board production. Extensive use is made of video presentations showing soldering and construction techniques. The second section contains a set of ten projects for students to build, ranging from simple sensor circuits through to power amplifiers. A shareware version of Matrix's CADPACK schematic capture, circuit simulation and p.c.b. design software is included.

The projects on the CD-ROM are: Logic Probe; Light, Heat and Moisture Sensor; NE555 Timer; Egg Timer; Dice Machine; Bike Alarm; Stereo Mixer; Power Amplifier; Sound Activated Switch; Reaction Tester. Full parts lists, schematics and p.c.b. layouts are included on the CD-ROM.

ELECTRONICS CAD PACK

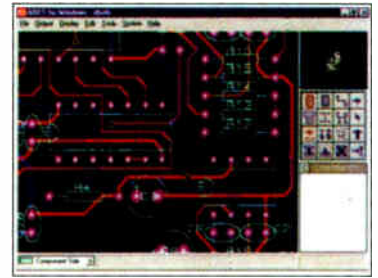

PCB Layout

Electronics CADPACK allows users to design complex circuit schematics, to view circuit animations using a unique SPICE-based simulation tool, and to design printed circuit boards. CADPACK is made up of three separate software modules. (These are restricted versions of the full Labcenter software.) **ISIS Lite** which provides full schematic drawing features including full control of drawing appearance, automatic wire routing, and over 6,000 parts. **PROSPICE Lite** (integrated into ISIS Lite) which uses unique animation to show the operation of any circuit with mouse-operated switches, pots, etc. The animation is compiled using a full mixed mode SPICE simulator. **ARES Lite** PCB layout software allows professional quality PCBs to be designed and includes advanced features such as 16-layer boards, SMT components, and an autorouter operating on user generated Net Lists.

ELECTRONIC CIRCUITS & COMPONENTS V2.0



Circuit simulation screen

Provides an introduction to the principles and application of the most common types of electronic components and shows how they are used to form complete circuits. The virtual laboratories, worked examples and pre-designed circuits allow students to learn, experiment and check their understanding. Version 2 has been considerably expanded in almost every area following a review of major syllabuses (GCSE, GNVQ, A level and HNC). It also contains both European and American circuit symbols. Sections include: **Fundamentals**: units & multiples, electricity, electric circuits, alternating circuits. **Passive Components**: resistors, capacitors, inductors, transformers. **Semiconductors**: diodes, transistors, op.amps, logic gates. **Passive Circuits**. **Active Circuits**. **The Parts Gallery** will help students to recognise common electronic components and their corresponding symbols in circuit diagrams. Included in the Institutional Versions are multiple choice questions, exam style questions, fault finding virtual laboratories and investigations/worksheets.

ANALOGUE ELECTRONICS

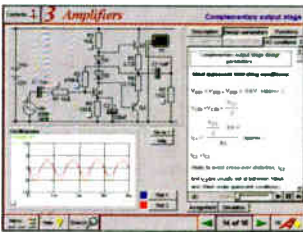

Complimentary output stage

Analogue Electronics is a complete learning resource for this most difficult branch of electronics. The CD-ROM includes a host of virtual laboratories, animations, diagrams, photographs and text as well as a SPICE electronic circuit simulator with over 50 pre-designed circuits.

Sections on the CD-ROM include: **Fundamentals** – Analogue Signals (5 sections), Transistors (4 sections), Waveshaping Circuits (6 sections). **Op.Amps** – 17 sections covering everything from Symbols and Signal Connections to Differentiators. **Amplifiers** – Single Stage Amplifiers (8 sections), Multi-stage Amplifiers (3 sections). **Filters** – Passive Filters (10 sections), Phase Shifting Networks (4 sections), Active Filters (6 sections). **Oscillators** – 6 sections from Positive Feedback to Crystal Oscillators. **Systems** – 12 sections from Audio Pre-Amplifiers to 8-Bit ADC plus a gallery showing representative p.c.b. photos.

DIGITAL ELECTRONICS V2.0



Virtual laboratory – Traffic Lights

Digital Electronics builds on the knowledge of logic gates covered in *Electronic Circuits & Components* (opposite), and takes users through the subject of digital electronics up to the operation and architecture of microprocessors. The virtual laboratories allow users to operate many circuits on screen. Covers binary and hexadecimal numbering systems, ASCII, basic logic gates, monostable action and circuits, and bistables – including JK and D-type flip-flops. Multiple gate circuits, equivalent logic functions and specialised logic functions. Introduces sequential logic including clocks and clock circuitry, counters, binary coded decimal and shift registers. A/D and D/A converters, traffic light controllers, memories and microprocessors – architecture, bus systems and their arithmetic logic units. Sections on Boolean Logic and Venn diagrams, displays and chip types have been expanded in Version 2 and new sections include shift registers, digital fault finding, programmable logic controllers, and microcontrollers and microprocessors. The Institutional versions now also include several types of assessment for supervisors, including worksheets, multiple choice tests, fault finding exercises and examination questions.

ANALOGUE FILTERS

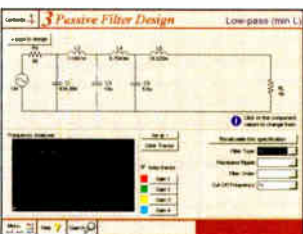

Filter synthesis

Analogue Filters is a complete course in designing active and passive filters that makes use of highly interactive virtual laboratories and simulations to explain how filters are designed. It is split into five chapters: **Revision** which provides underpinning knowledge required for those who need to design filters. **Filter Basics** which is a course in terminology and filter characterization, important classes of filter, filter order, filter impedance and impedance matching, and effects of different filter types. **Advanced Theory** which covers the use of filter tables, mathematics behind filter design, and an explanation of the design of active filters. **Passive Filter Design** which includes an expert system and filter synthesis tool for the design of low-pass, high-pass, band-pass, and band-stop Bessel, Butterworth and Chebyshev ladder filters. **Active Filter Design** which includes an expert system and filter synthesis tool for the design of low-pass, high-pass, band-pass, and band-stop Bessel, Butterworth and Chebyshev

ROBOTICS & MECHATRONICS

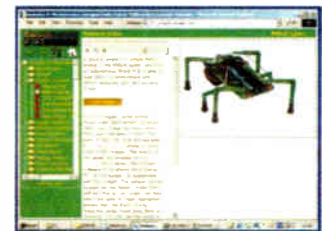

Case study of the Milford Instruments Spider

Robotics and Mechatronics is designed to enable hobbyists/students with little previous experience of electronics to design and build electromechanical systems. The CD-ROM deals with all aspects of robotics from the control systems used, the transducers available, motors/actuators and the circuits to drive them. Case study material (including the NASA Mars Rover, the Milford Spider and the Furby) is used to show how practical robotic systems are designed. The result is a highly stimulating resource that will make learning, and building robotics and mechatronic systems easier. The Institutional versions have additional worksheets and multiple choice questions.

- Interactive Virtual Laboratories
- Little previous knowledge required
- Mathematics is kept to a minimum and all calculations are explained
- Clear circuit simulations

PRICES

Prices for each of the CD-ROMs above are:

(Order form on third page)

(UK and EU customers add VAT at 17.5% to "plus VAT" prices)

Hobbyist/Student	£45 inc VAT
Institutional (Schools/HE/FE/Industry).....	£99 plus VAT
Institutional 10 user (Network Licence)	£249 plus VAT
Site Licence.....	£499 plus VAT

PICmicro TUTORIALS AND PROGRAMMING

HARDWARE

VERSION 3 PICmicro MCU DEVELOPMENT BOARD

Suitable for use with the three software packages listed below.

This flexible development board allows students to learn both how to program PICmicro microcontrollers as well as program a range of 8, 18, 28 and 40-pin devices from the 12, 16 and 18 series PICmicro ranges. For experienced programmers all programming software is included in the PPP utility that comes with the development board. For those who want to learn, choose one or all of the packages below to use with the Development Board.

- Makes it easier to develop PICmicro projects
- Supports low cost Flash-programmable PICmicro devices
- Fully featured integrated displays – 16 individual I.e.d.s, quad 7-segment display and alphanumeric I.c.d. display
- Supports PICmicro microcontrollers with A/D converters
- Fully protected expansion bus for project work
- USB programmable
- Can be powered by USB (no power supply required)

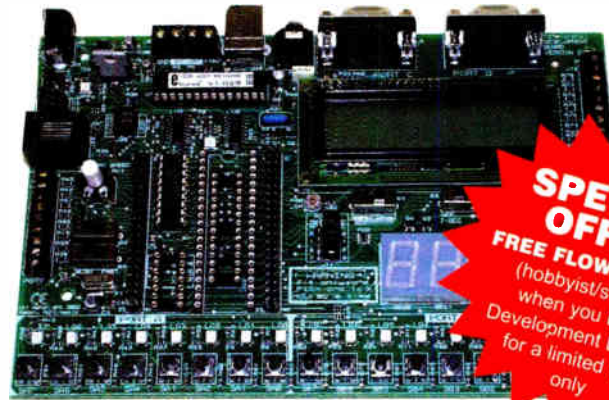

SPECIAL OFFER
FREE FLOWCODE V2 (hobbyist/student) when you buy a Development Board – for a limited time only

£158 including VAT and postage

supplied with USB cable and programming software

SOFTWARE

Suitable for use with the Development Board shown above.

ASSEMBLY FOR PICmicro V3 (Formerly PICtutor)

Assembly for PICmicro microcontrollers V3.0 (previously known as PICtutor) by John Becker contains a complete course in programming the PIC16F84 PICmicro microcontroller from Arizona Microchip. It starts with fundamental concepts and extends up to complex programs including watchdog timers, interrupts and sleep modes. The CD makes use of the latest simulation techniques which provide a superb tool for learning: the Virtual PICmicro microcontroller. This is a simulation tool that allows users to write and execute MPASM assembler code for the PIC16F84 microcontroller on-screen. Using this you can actually see what happens inside the PICmicro MCU as each instruction is executed which enhances understanding.

- Comprehensive instruction through 45 tutorial sections
- Includes Vlab, a Virtual PICmicro microcontroller: a fully functioning simulator
- Tests, exercises and projects covering a wide range of PICmicro MCU applications
- Includes MPLAB assembler
- Visual representation of a PICmicro showing architecture and functions
- Expert system for code entry helps first time users
- Shows data flow and fetch execute cycle and has challenges (washing machine, lift, crossroads etc.)
- Imports MPASM files.

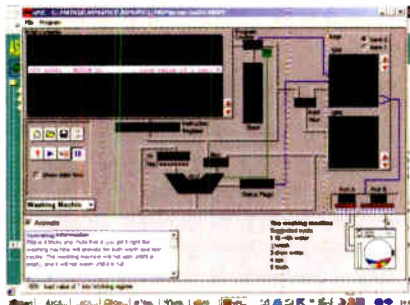

'C' FOR PICmicro VERSION 2

The C for PICmicro microcontrollers CD-ROM is designed for students and professionals who need to learn how to program embedded microcontrollers in C. The CD contains a course as well as all the software tools needed to create Hex code for a wide range of PICmicro devices – including a full C compiler for a wide range of PICmicro devices.

Although the course focuses on the use of the PICmicro microcontrollers, this CD-ROM will provide a good grounding in C programming for any microcontroller.

- Complete course in C as well as C programming for PICmicro microcontrollers
- Highly interactive course
- Virtual C PICmicro improves understanding
- Includes a C compiler for a wide range of PICmicro devices
- Includes full Integrated Development Environment
- Includes MPLAB software
- Compatible with most PICmicro programmers
- Includes a compiler for all the PICmicro devices.

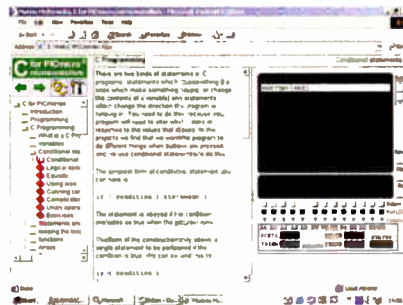

Minimum system requirements for these items: Pentium PC running Windows 98, NT, 2000, ME, XP; CD-ROM drive; 64MB RAM; 10MB hard disk space.

FLOWCODE FOR PICmicro V2

Flowcode is a very high level language programming system for PICmicro microcontrollers based on flowcharts. Flowcode allows you to design and simulate complex robotics and control systems in a matter of minutes.

Flowcode is a powerful language that uses macros to facilitate the control of complex devices like 7-segment displays, motor controllers and I.c.d. displays. The use of macros allows you to control these electronic devices without getting bogged down in understanding the programming involved.

Flowcode produces MPASM code which is compatible with virtually all PICmicro programmers. When used in conjunction with the Version 2 development board this provides a seamless solution that allows you to program chips in minutes.

- Requires no programming experience
- Allows complex PICmicro applications to be designed quickly
- Uses international standard flow chart symbols (ISO5807)
- Full on-screen simulation allows debugging and speeds up the development process
- Facilitates learning via a full suite of demonstration tutorials
- Produces ASM code for a range of 18, 28 and 40-pin devices
- Professional versions include virtual systems (burglar alarm, buggy and maze, plus RS232, IrDa etc.).

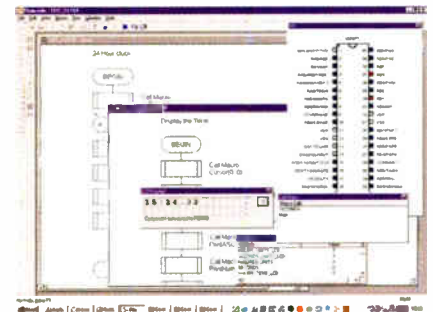

PRICES

Prices for each of the CD-ROMs above are:

(Order form on next page)

(UK and EU customers add VAT at 17.5% to "plus VAT" prices)

Hobbyist/Student
Flowcode V2 Hobbyist/Student
Institutional (Schools/HE/FE/Industry)
Flowcode Professional
Institutional/Professional 10 user (Network Licence)
Site Licence

£45 inc VAT
£57 inc VAT
£99 plus VAT
£99 plus VAT
£300 plus VAT
£599 plus VAT

TEACH-IN 2000 – LEARN ELECTRONICS WITH EPE

EPE's own *Teach-In* CD-ROM, contains the full 12-part *Teach-In 2000* series by John Becker in PDF form plus the *Teach-In* interactive software (Win 95, 98, ME and above) covering all aspects of the series. We have also added Alan Winstanley's highly acclaimed *Basic Soldering Guide* which is fully illustrated and which also includes *Desoldering*. The *Teach-In* series covers: Colour Codes and Resistors, Capacitors, Potentiometers, Sensor Resistors, Ohm's Law, Diodes and L.E.D.s, Waveforms, Frequency and Time, Logic Gates, Binary and Hex Logic, Op.amps, Comparators, Mixers, Audio and Sensor Amplifiers, Transistors, Transformers and Rectifiers, Voltage Regulation, Integration, Differentiation, 7-segment Displays, L.C.D.s, Digital-to-Analogue.



Sine wave relationship values

Each part has an associated practical section and the series includes a simple PC interface (Win 95, 98, ME ONLY) so you can use your PC as a basic oscilloscope with the various circuits.

A hands-on approach to electronics with numerous breadboard circuits to try out.
£12.45 including VAT and postage. Requires Adobe Acrobat (available free from the Internet – www.adobe.com/acrobat).

FREE WITH EACH TEACH-IN CD-ROM – *Understanding Active Components* booklet, *Identifying Electronic Components* booklet and *The Best Of Circuit Surgery* CDROM.

FREE TWO BOOKLETS PLUS CD-ROM WITH TEACH-IN 2000



DIGITAL WORKS 3.0

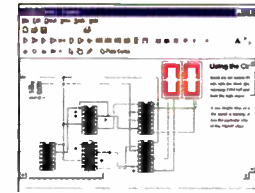

Counter project

Digital Works Version 3.0 is a graphical design tool that enables you to construct digital logic circuits and analyze their behaviour. It is so simple to use that it will take you less than 10 minutes to make your first digital design. It is so powerful that you will never outgrow its capability ● Software for simulating digital logic circuits ● Create your own macros – highly scalable ● Create your own circuits, components, and i.c.s ● Easy-to-use digital interface ● Animation brings circuits to life ● Vast library of logic macros and 74 series i.c.s with data sheets ● Powerful tool for designing and learning.
Hobbyist/Student £45 inc. VAT.
Institutional £99 plus VAT.
Site Licence £599 plus VAT.

NEW PROJECT DESIGN WITH CROCODILE TECHNOLOGY

An Interactive Guide to Circuit Design

An interactive CD-ROM to guide you through the process of circuit design. Choose from an extensive range of input, process and output modules, including CMOS Logic, Op-Amps, PIC/PICAXE, Remote Control Modules (IR and Radio), Transistors, Thyristors, Relays and much more. Click Data for a complete guide to the pin layouts of i.c.s, transistors etc. Click More Information for detailed background information with many animated diagrams. Nearly all the circuits can be instantly simulated in Crocodile Technology* (not included on the CD-ROM) and you can customise the designs as required.

WHAT'S INCLUDED

Light Modules, Temperature Modules, Sound Modules, Moisture Modules, Switch Modules, Astables including 555, Remote Control (IR & Radio), Transistor Amplifiers, Thyristor, Relay, Op-Amp Modules, Logic Modules, 555 Timer, PIC/PICAXE, Output Devices, Transistor Drivers, Relay Motor Direction & Speed Control, 7 Segment Displays. Data sections with pinouts etc., Example Projects, Full Search Facility, Further Background Information and Animated Diagrams.

Runs in Microsoft Internet Explorer

*All circuits can be viewed, but can only be simulated if your computer has Crocodile Technology version 410 or later. A free trial version of Crocodile Technology can be downloaded from: www.crocodile-clips.com. Animated diagrams run without Crocodile Technology.

Single User £39.00 inc. VAT.

Multiple Educational Users (under 500 students) £59.00 plus VAT. Over 500 students £79.00 plus VAT.

(UK and EU customers add VAT at 17.5% to "plus VAT" prices)

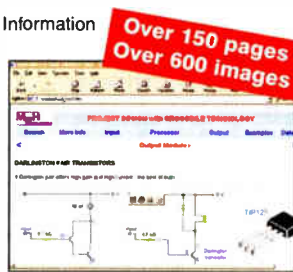

Over 150 pages Over 600 images

ELECTRONIC COMPONENTS PHOTOS

A high quality selection of over 200 JPG images of electronic components. This selection of high resolution photos can be used to enhance projects and presentations or to help with training and educational material. They are royalty free for use in commercial or personal printed projects, and can also be used royalty free in books, catalogues, magazine articles as well as worldwide web pages (subject to restrictions – see licence for full details). Also contains a **FREE 30-day evaluation of Paint Shop Pro 6** – Paint Shop Pro image editing tips and on-line help included!



Price £19.95 inc. VAT

Minimum system requirements for these CD-ROMs: Pentium PC, CD-ROM drive, 32MB RAM, 10MB hard disk space. Windows 95/98/NT/2000/ME/XP, mouse, sound card, web browser.

Please send me: CD-ROM ORDER FORM

- Electronic Projects
- Electronic Circuits & Components V2.0
- Analogue Electronics
- Digital Electronics V2.0
- Analogue Filters
- Electronics CAD Pack
- Robotics & Mechatronics
- Assembly for PICmicro V3
- 'C' for PICmicro V2
- Flowcode V2 for PICmicro
- Digital Works 3.0

Version required:

- Hobbyist/Student
- Institutional
- Institutional/Professional 10 user
- Site licence



PICmicro Development Board V3 (hardware)

- Teach-In 2000 + FREE BOOK
- Electronic Components Photos
- Project Design – Single User
- Project Design – Multiple User (under 500 students)
- Project Design – Multiple User (over 500 students)

Note: The software on each version is the same, only the licence for use varies.

Full name:

Address:

Post code: Tel. No:

Signature:

I enclose cheque/PO in £ sterling payable to WIMBORNE PUBLISHING LTD for £

Please charge my Visa/Mastercard/Amex/Diners Club/Switch: £

Valid From: Card expiry date:

Card No: Switch Issue No.

Card Security Code (The last 3 digits on or just under the signature strip)

ORDERING ALL PRICES INCLUDE UK POSTAGE

Student/Single User/Standard Version price includes postage to most countries in the world
 EU residents outside the UK add £5 for airmail postage per order

Institutional, Multiple User and Deluxe Versions – overseas readers add £5 to the basic price of each order for airmail postage (do not add VAT unless you live in an EU (European Union) country, then add 17½% VAT or provide your official VAT registration number).

Send your order to:
 Direct Book Service
 Wimborne Publishing Ltd
 408 Wimborne Road East
 Ferndown, Dorset BH22 9ND

To order by phone ring
01202 873872. Fax: 01202 874562

Goods are normally sent within seven days

E-mail: orders@wimborne.co.uk

Online shop:
www.epemag.wimborne.co.uk/shopdoor.htm

Ingenuity Unlimited



Our regular round-up of readers' own circuits. We pay between £10 and £50 for all material published, depending on length and technical merit. We're looking for novel applications and circuit designs, not simply mechanical, electrical or software ideas. Ideas *must be the reader's own work and must not have been published or submitted for publication elsewhere*. The circuits shown have NOT been proven by us. *Ingenuity Unlimited* is open to ALL abilities, but items for consideration in this column should be typed or word-processed, with a brief circuit description (between 100 and 500 words maximum) and include a full circuit diagram showing all component values. **Please draw all circuit schematics as clearly as possible.** Send your circuit ideas to: *Ingenuity Unlimited*, Wimborne Publishing Ltd., 408 Wimborne Road East, Ferndown, Dorset BH22 9ND. (We do not accept submissions for IU via email.) Your ideas could earn you some cash and a prize!

WIN A PICO PC-BASED OSCILLOSCOPE WORTH £586

- 5GS/s Dual Channel Storage Oscilloscope
- 50MHz Spectrum Analyser
- Multimeter
- Frequency Meter
- USB Interface.

If you have a novel circuit idea which would be of use to other readers then a Pico Technology PC-based oscilloscope could be yours. Every 12 months, Pico Technology will be awarding a PicoScope 3205 digital storage oscilloscope for the best IU submission. In addition a DrDAQ Data Logger/Scope worth £59 will be presented to the runner up.

Disco Light – *Illumination for a few coppers*

THE circuit of Fig.1 might be described as a 'Poor Man's Disco Light'. Arguably it is the simplest such circuit that could be conceived. It conveniently attaches directly to the loudspeaker cables of one's power amplifier – provided that the output is above about two watts RMS, which is required for it to 'fire up' (if desired, the sensitivity of the circuit may be greatly increased with a simple pre-amplifier stage with a gain of about five, as covered in the *Teach-In 2006* series).

Circuit Details

IC1 is a voltage controlled oscillator (VCO), which is controlled by the voltage at its CTRL pin 9, tapped from a loudspeaker of one's power amplifier (points A and B in the circuit diagram). Alternatively, the input may be tapped from the two positive leads of stereo loudspeakers for a more interesting effect. IC1 is surely the simplest and most versatile VCO available. Strictly speaking, it is a phase-locked loop, of which only the oscillator section is put to use.

The frequency of switching is determined by the value of resistor R1. If desired, a high value resistor may be wired from IC1 pin 12 to 0V, to raise the minimum speed of switching (as shown, bulb LP1 does not switch at all when the circuit is quiescent).

As the voltage at CTRL pin 9 rises, so O/P (output) pin 4 begins to switch on and off. Resistor R2 is not strictly necessary, but serves to protect the circuit (and perhaps the amplifier) should TR1 fail. The

greater the overall amplitude and 'density' of the music, the faster the O/P will switch, thus potentiometer VR1 is provided to adjust the input amplitude to provide an agreeable result.

Almost any *n*-channel power MOSFET may be used for TR1. The power MOSFET shown (an IRF610) can handle up to 36W. A heatsink would be required if it should be pushed past about 15W.

The result is a unique disco effect that is a function of the amplitude of the music and the beat combined. Perhaps the best way to describe it is that it captures the 'ambience' of the music.

Thomas Scarborough,
Cape Town, South Africa

INGENUITY UNLIMITED

BE INTERACTIVE

IU is your forum where you can offer other readers the benefit of your Ingenuity. Share those ideas, earn some cash and possibly a prize.

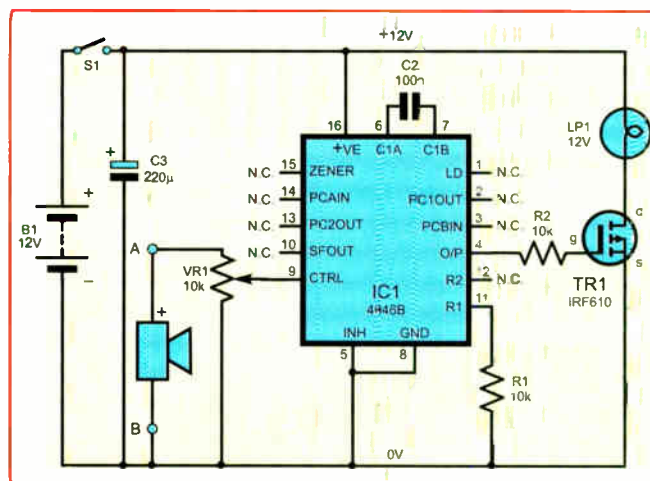

Fig.1 Complete circuit diagram for the 'poor man's' Disco Light

ORDER



POST AND PACKING CHARGES:

Order Value	Cost	Order Value	Cost
£20 - £49.99	£5	£200 - £499.99	£30
£50 - £99.99	£10	£500+	£40
£100 - £199.99	£20		

Max weight 12lb (5kg). Heavier parcels POA. Minimum order £20.

IR Remote Control Extender MKII

KC-5432 £7.25 + post & packing

Operate your DVD player or digital decoder using its remote control from another room. It picks up the signal from the remote control and sends it via a 2-wire cable to an infrared LED located close to the device. This improved model features fast data transfer, capable of transmitting Foxtel digital remote control signals using the Pace 400 series decoder. Kit supplied with case, screen printed front panel, PCB with overlay and all electronic components.

NEW FOR '06

Improved Model!

Requires 9VDC wall adaptor (Maplin #GS74R £9.99)



For a FREE copy of our 410+ page catalogue from Australia (it's no prickly problem), log on to our website www.jaycarelectronics.co.uk/catalogue. All prices in £ Stg

Galactic Voice Kit

KC-5431 £13.25 + post & packing

Be the envy of everyone at the next Interplanetary Conference for Evil Beings with this galactic voice simulator kit. Effect and depth controls allow you to vary the effect to simulate everything from the metallic-challenged C-3PO, to the hysterical ranting of Daleks hell-bent on exterminating anything not nailed down. The kit includes PCB with overlay, enclosure, speaker and all components. For those who really need to get out of the house a lot more. Take me to your leader. • Requires 9V battery

NEW FOR '06



Battery Zapper MKII

KC-5427 £29.00 + post & packing

This kit attacks a common cause of failure in wet lead acid cell batteries: sulphation. The circuit produces short bursts of high level energy to reverse the damaging sulphation effect. This new improved unit features a battery health checker with LED indicator, new circuit protection against badly sulphated batteries, test points for a DMM and connection for a battery charger. Kit includes case with screen printed lid, PCB with overlay, all electronic components and clear English instructions.

Improved Model!

Suitable for 6, 12 and 24V batteries • Powered by the battery itself

NEW FOR '06



Magnetic Cartridge Pre-amp

KC-5433 £11.75 + post & packing

This kit is used to amplify the 3-4mV signals from a phono cartridge to line level, so you can use your turntable with the CD or tuner inputs on your Hi-Fi amplifier - most modern amps don't include a phono input any more. Dust off the old LP collection or use it to record your LPs on to CD. The design is suitable for 12" LPs, and also allows for RIAA equalisation of all the really old 78s. Please note that the input sensitivity of this design means it's only suitable for moving-magnet, not moving-coil cartridges. Kit includes PCB with overlay and all electronic components.

NEW FOR '06



Requires 12VAC wall adaptor (Maplin #GU10L £9.99)

High Range Adjustable Switch with LCD

KC-5376 £22.75 + post & packing

This temperature switch can be set anywhere up to 1200°C, so it's extremely versatile. The relay can be used to trigger an extra thermo fan on an intercooler, mount a sensor near your turbo manifold and trigger water spray cooling, or a simple alarm to warn you of overheating. The LCD, which can easily be dash mounted, displays the temperature constantly. Kit supplied with solder masked PCB with overlay, LCD panel, temperature probe and all electronic components.

Universal High Energy Ignition Kit

KC-5419 £27.75 + post & packing

A high energy 0.9ms spark burns fuel faster and more efficiently to give you more power! This versatile kit can be connected to conventional points, twin points or reluctor ignition systems. Kit supplied with diecast case, PCB and all electronic components.

NEW FOR '06



Theremin Synthesiser MKII

KC-5426 £43.50 + post & packing

By moving your hand between the metal antennae, create unusual sound effects! The Theremin MkII improves on its predecessor by allowing adjustments to the tonal quality by providing a better waveform. With a multitude of controls, this instrument's musical potential is only limited by the skill and imagination of its player. Kit includes stand, PCB with overlay, machined case with silkscreen printed lid, loudspeaker, pitch antennae, all specified electronic components and clear English instructions.

Improved Model!

Requires 9-12VDC wall adaptor (Maplin #JC91Y £14.99)



As used in the Beach Boys classic hit 'Good Vibrations'

NEW FOR '06

We stock an extensive range of quality automotive kits

Smart Fuel Mixture Display Kit

KC-5374 £8.95 + post & packing

This kit features auto dimming for night driving, emergency lean-out alarm, better circuit protection, and a 'dancing' display which functions when the ECU is operating in closed loop. Kit supplied with PCB and all electronic components. • Car must be fitted with air flow and EGO sensors (standard on all EFI systems) for full functionality.

Recommended box UB3 (HB-6013) £1.40 each

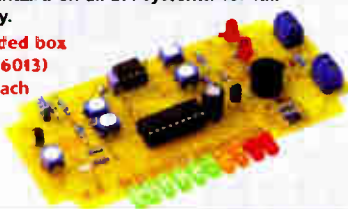

Intelligent Turbo Timer Kit

KC-5383 £14.75 + post & packing

This great module uses input from an airflow, oxygen, or MAP sensor to determine how hard the car has been driven. It then uses this information to calculate how long the car needs to idle, reducing unnecessary idle time. The sensitivity and maximum idle time are both adjustable, so you can be sure your turbo will cool properly. Kit supplied with PCB, and all electronic components.

Recommended box UB3 (HB-6013) £1.40 each



ON-LINE

IT'S NO PRICKLY PROBLEM

STOP PRESS STOP PRESS STOP PRESS

EPE had been publishing a series of popular kits by the acclaimed Silicon Chip Magazine Australia. These projects are brilliantly designed, bullet proof^{ed} and already tested down under. All Jaycar kits are supplied with specified board components, quality fibreglass tinned PCBs and have clear English instructions.

Delta Throttle Timer

KC-S373 £7.95 + post & packing

It will trigger a relay when the throttle is depressed or lifted quickly. There is a long list of uses for this kit, such as automatic transmission switching of economy to power modes, triggering electronic blow-off valves on quick throttle lifts and much more. It is completely adjustable, and uses the output of a standard throttle position sensor. Kit supplied with PCB and all electronic components.

As published in this month's Everyday Practical Electronics Magazine

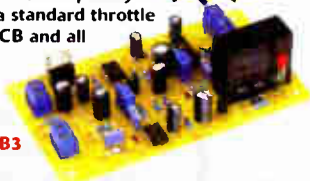

Recommended box UB3
H3-6013 £1.05

Studio 350 High Power Amplifier Kit

KC-S372 £55.95 + post & packing

It delivers a whopping 350WRMS into 4 ohms, or 200WRMS into 8 ohms. Using eight 250V 200W plastic power transistors, it is super quiet, with a signal to noise ratio of -125dB(A) at full 8 ohm power. Harmonic distortion is just 0.002%, and frequency response is almost flat (less than -1dB) between 15Hz and 60kHz. Kit supplied in short form with PCB and electronic components. Kit requires heatsink and +/- 70V power supply (a suitable supply is described in the instructions).



• As published in Everyday Practical Electronics October 2006

Smart Card Reader and Programmer Kit

KC-S361 £15.95 + post & packing

Program both the microcontroller and EEPROM in the popular gold, silver and emerald wafer cards. Card used needs to conform to ISO-7816 standards, which includes ones sold by Jaycar. Powered by 9-12 VDC wall adaptor or a 9V battery. Instructions outline software requirements that are freely available on the internet. Kit supplied with PCB, wafer card socket and all electronic components. PCB measures: 141 x 101mm.

• As published in Everyday Practical Electronics May 2006

Requires 9-12VDC wall adaptor (Maplin #JC91Y £14.99)



Jaycar cannot accept responsibility for the operation of this device, its related software, or its potential to be used in relation to illegal copying of smart cards in cable TV set top boxes.

AC/DC Current Clamp Meter Kit for DMMs

KC-S368 £8.75 + post & packing

A great low cost alternative. It uses a simple hall effect sensor, an iron ring core and connects to your digital multimeter. It will measure AC and DC current and has a calibration dial to allow for any magnetising of the core. Kit supplied with PCB, clamp, case with silkscreened front panel and all electronic components.

• As published in Everyday Practical Electronics January 2006



Audio Video Booster Kit

KC-S350 £31.95 + post & packing

This kit will boost your video and audio signals preserving them for the highest quality transmission to your projector or large screen TV. It boosts composite, S-Video, and stereo audio signals. Kit includes case with silkscreened and punched panels, PCB and all electronic components.

• As published in Everyday Practical Electronics March 2006



Requires 9VAC wall adaptor (Maplin #GU09K £9.99).

50MHz Frequency Meter Kit

KC-S369 £22.50 + post & packing

This meter is autoranging and displays the frequency in either hertz, kilohertz or megahertz. Features compact size (130 x 67 x 44mm), 8 digit LCD, high and low resolution modes, 0.1Hz resolution up to 150Hz, 1Hz resolution maximum up to 150Hz and 10Hz resolution above 16MHz. Kit includes PCB, case with machined and silkscreened lid, pre-programmed PIC and all electronic components with clear English instructions.

• As published in Everyday Practical Electronics September 2006

Requires 9VDC wall adaptor (Maplin #GS74R £9.99).



Programmable Continuity Tester Kit

KC-S362 £8.70 + post & packing

This unit will test for continuity from 1-100ohms, making it ideal for measuring low resistance devices. It is accurate, reliable, and works extremely well. Kit supplied with PCB, case with silkscreened panel and all electronic components.

• As published in Everyday Practical Electronics April 2006



Log on to
www.jaycarelectronics.co.uk/catalogue
for your FREE catalogue!

0800 032 7241

(Monday - Friday 09.00 to 17.30 GMT + 10 hours only).

For those who want to write: 100 Silverwater Rd
Silverwater NSW 2128 Sydney AUSTRALIA

410+ page
Catalogue

All prices
in £

Jaycar Electronics

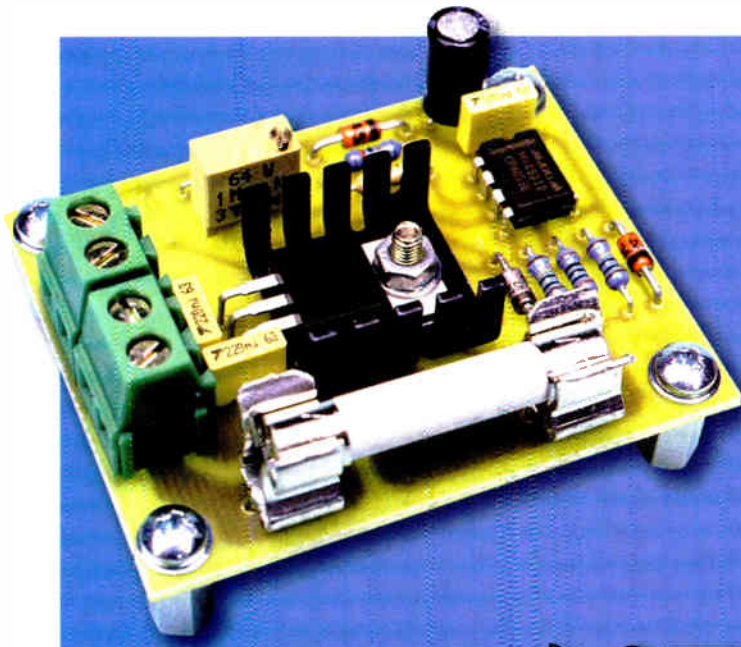

Protect your expensive batteries with this mini-sized, micro-powered electronic cut-out switch. It uses virtually no power and can be built to suit a wide range of battery voltages.

By PETER SMITH

MICROPOWER BATTERY PROTECTOR

MOST BATTERY-POWERED equipment provides no mechanism for disconnecting the batteries when they're exhausted. Even when the voltage drops too low for normal operation, battery drain usually continues until all available energy is expended. This is particularly true of equipment designed to be powered from alkaline or carbon cells but retro-fitted with rechargeables.

Another example is emergency lighting and security equipment designed

to be float-charged from the mains. In an extended blackout period, the batteries can be completely drained and may not recover when the mains power is finally restored.

Death by discharge

Over-discharge is undoubtedly one of the main causes of early battery failure. How well a particular battery can cope varies according to type and application. Some "gel" electrolyte lead-acid batteries will not fully recover

after a discharge right down to 0V. On the other hand, batteries designed for deep-cycle use can usually withstand such treatment, albeit with a reduction in maximum cycle life.

The latest generation of NiCd and NiMH cells can be completely discharged without damage. However, when connected in series to form a battery pack, unequal cell conditions mean that some cells will reach 0V before others. These "weaker" cells are then reverse-charged until all of the energy in the pack is expended. This results in heat damage and electrolyte loss, or worse.

In most cases, the battery will be functional again after a recharge but the reverse-charged cells will have been weakened. And that makes the problem even worse the next time around.

Obviously, the solution to this problem is to disconnect the batteries at some minimum terminal voltage, allowing enough headroom for cell imbalances. For NiCd and NiMH batteries, this is typically 0.9V per cell. For lead-acid batteries, the minimum voltage is dependent on discharge current.

Fig.1 shows the relationship between discharge current and the minimum recommended terminal voltage

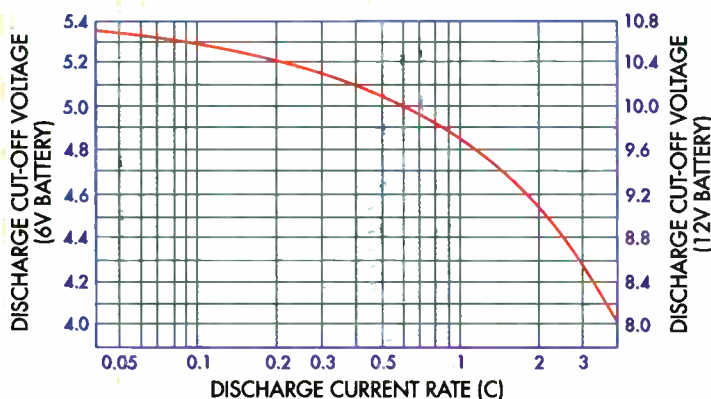
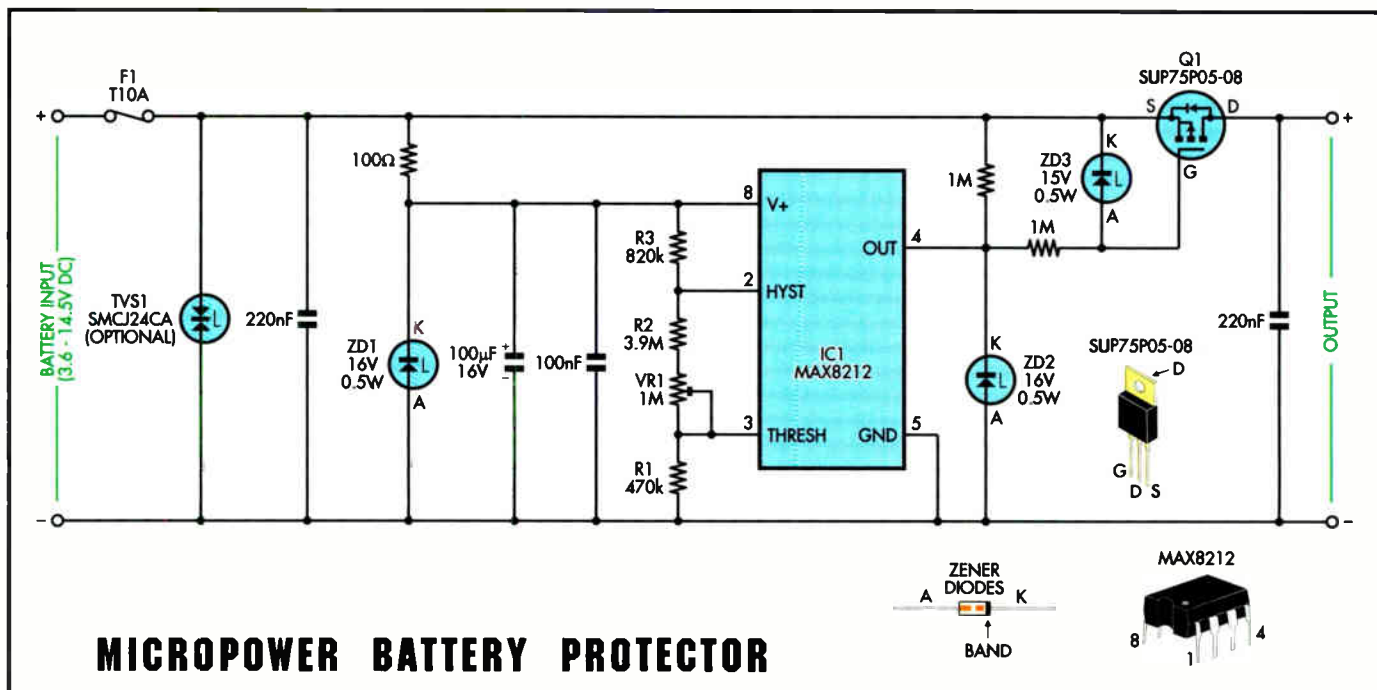

Fig.1: the cut-off voltage for lead-acid batteries is dependent on the rate of discharge. This graph enables you to determine the correct voltage for your application. Although representative of "Panasonic" brand 1.3Ah - 33Ah VRLA batteries, all good quality sealed lead-acid batteries will exhibit similar characteristics.



MICROPOWER BATTERY PROTECTOR

Fig.2: the circuit is based on a MAX8212CPA voltage monitor IC (IC1), which controls MOSFET Q1 to switch the power to the load. Resistor R2 selects the cut-off voltage (see Table 2), with fine adjustment provided by VR1.

for both 6V and 12V VRLA batteries – also commonly referred to as “SLA” (sealed lead-acid) batteries.

The discharge capacity of SLA batteries is measured over a 20-hour period and normalised to an amp-hour (Ah) rating. In theory, a 7.2Ah battery can deliver 7.2A for one hour. This is referred to as the “C” or “1C” discharge rate. In practice though, the battery will be exhausted before the hour’s end, due to inefficiencies in the electrochemical process.

The horizontal axis represents the discharge current, expressed as a fraction of the “C” rate. For example, a 6V 7.2Ah battery discharged at 3.6A corresponds to a 0.5C rate, with a recommended cut-off voltage of 5.05V.

Note that high-capacity lead-acid

car batteries have different characteristics to SLA batteries. Where possible, refer to the manufacturer’s datasheets for the recommended cut-off voltage. We’ve listed a cut-off of 11.4V in Table 2 simply because at this voltage, there should still be enough energy in the battery to start the engine!

Circuit description

The circuit diagram for the module appears in Fig.2. Battery voltage is applied to the input (lefthand) side of the circuit and switched through to the load on the output (righthand) side via P-channel MOSFET Q1. The gate of this MOSFET is controlled by IC1, a MAX8212 micropower voltage monitor.

Power for the MAX8212 is derived

from the battery input, which is filtered using a 100Ω resistor and 100μF & 100nF capacitors before being applied to the V+ input. A 16V Zener diode (ZD1) ensures that the supply rail cannot exceed the maximum input voltage of the IC (16.5V).

Fig.3 shows the basic internals of the MAX8212. The voltage on the threshold (THRESH) input is connected to

Main Features

- Disconnects load at preset battery voltage
- Automatically reconnects load when battery recharged
- Ultra-low power consumption (<20μA)
- Miniature size
- 10A maximum rating
- Suitable for use with 4.8-12.5V batteries
- Transient voltage protection (optional)

Suitable for use in . . .

- Cars, boats & caravans
- Security systems
- Emergency lighting
- Small solar installations
- Camera battery packs
- Many other low-power applications

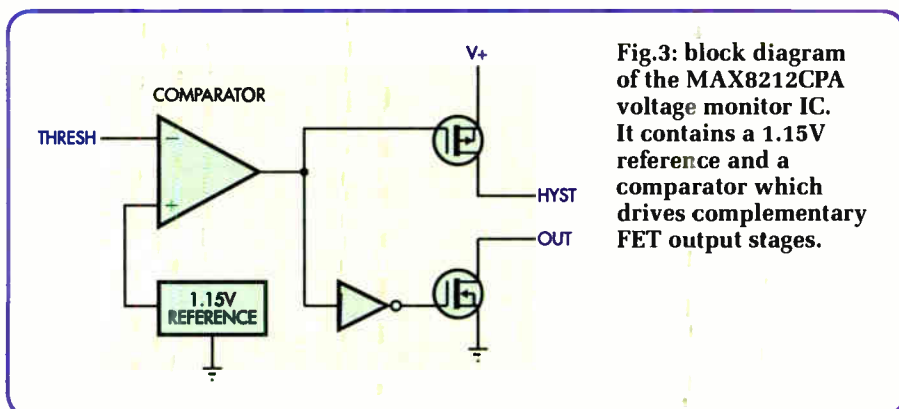

Fig.3: block diagram of the MAX8212CPA voltage monitor IC. It contains a 1.15V reference and a comparator which drives complementary FET output stages.

Constructional Project

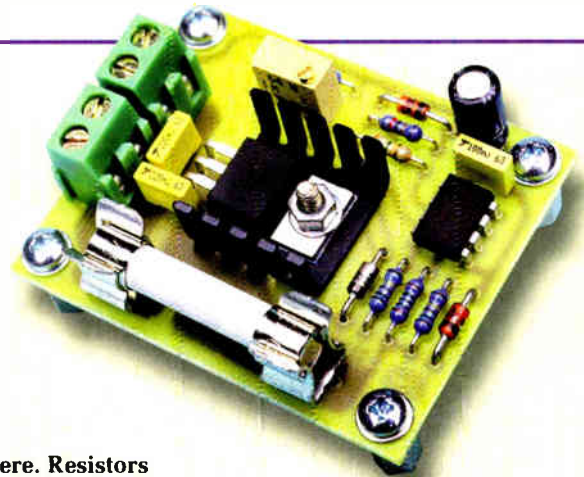
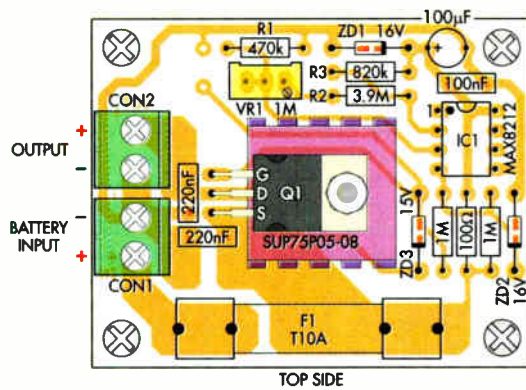
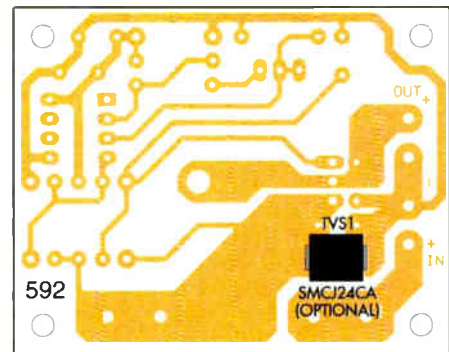
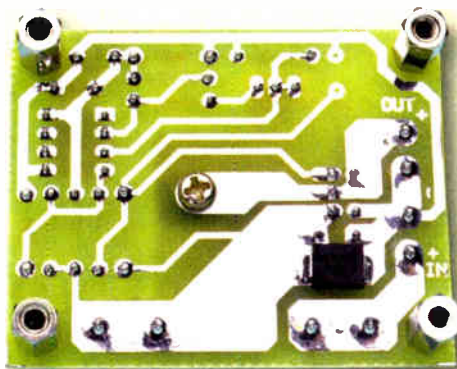

Fig.4: install the parts on the top of the PC board as shown here. Resistors R2 & R3 must be chosen from Table 2, to suit the battery pack.



BOTTOM (COPPER) SIDE

Fig.5: the optional transient voltage suppressor (TVS1) is soldered directly to the copper side of the PC board. It's non-polarised and can be mounted either way around.

the inverting input of a comparator, while a 1.15V reference is connected to the non-inverting input. When the threshold voltage is below 1.15V, the comparator's output is driven towards the V+ rail and the two FETs are off. Conversely, when the threshold voltage is above 1.15V, the comparator's output is near zero volts, switching the FETs on.

Now back to the circuit – a string of resistors (R1, R2 & VR1) divide down the positive rail such that 1.15V will be present on the "THRESH" input at the desired lower threshold voltage. We've also called this the "cut-off" voltage because this is the point at which Q1 is switched off, disconnecting the battery from the load.

The lower threshold voltage (V_L) can

be determined from the formula $V_L = 1.15 \times ((R2+VR1)/R1 + 1)$. Using the values shown and with VR1 in its mid position, the load will be disconnected at approximately: $1.15 \times ((3.9M\Omega + 500k\Omega)/470k\Omega + 1) = 11.9V$.

You will recall that when the threshold voltage is above the trip point, both FETs in the MAX8212 are switched on. This means that the "HYST" output

Table 1: Resistor Colour Codes

No.	Value	4-Band Code (1%)	5-Band Code (1%)
1	3.9MΩ 5%	orange white green gold	not applicable
1	3.3MΩ 5%	orange orange green gold	not applicable
1	2.7MΩ 5%	red violet green gold	not applicable
1	1.8MΩ 5%	brown grey green gold	not applicable
1	1.5MΩ 5%	brown green green gold	not applicable
1	1.2MΩ 5%	brown red green gold	not applicable
3	1MΩ	brown black green brown	brown black black yellow brown
1	820kΩ	grey red yellow brown	grey red black orange brown
1	620kΩ	blue red yellow brown	blue red black orange brown
2	470kΩ	yellow violet yellow brown	yellow violet black orange brown
1	100Ω	brown black brown brown	brown black black black brown

Table 2: Selecting Resistors R2 & R3

Number of Cells	Recommended Cut-Off Voltage	Reconnect Voltage (nominal)	R2	R3
4	3.6V	5.1V	820kΩ	620kΩ
5	4.5V	6.5V	1MΩ	820kΩ
6	5.4V	7.8V	1.2MΩ	1MΩ
7	6.3V	9.2V	1.8MΩ	1.2MΩ
8	7.2V	10.8V	1.8MΩ	1.5MΩ
9	8.1V	11.7V	2.7MΩ	1.5MΩ
10	9V	13.4V	2.7MΩ	1.8MΩ
6V SLA	5.4V	6.8V	1.2MΩ	470kΩ
12V SLA	10.8V	13.4V	3.3MΩ	820kΩ
12V Car Battery	11.4V	13.4V	3.9MΩ	820kΩ

Table 2: select R2 & R3 according to battery type and number of cells. The cut-off voltages shown for SLA batteries are for low-drain applications only. Refer to Fig.1 for more realistic cut-off voltages in higher power applications. Fine adjustment of the cut-off voltage is achieved with the 1MΩ trimpot (VR1), as shown in more detail in Table 3.

is connected to the positive (V+) rail, shorting out the top resistor in the string (R3), so it is disregarded in the above calculation.

However, when the threshold voltage falls below the trip point, the "HYST" output goes open-circuit, adding R3 into the equation. The rail voltage must now rise higher to generate 1.15V on the "THRESH" input than it did before R3 was in-circuit. This is called the upper threshold or "reconnect" voltage, and it ensures a clean, positive switching action at the output.

The upper threshold (V_U) voltage can be determined from the formula $V_U = V_L + ((R3/R1) \times 1.15V)$. Using the values shown, the reconnect voltage will be approximately $11.9V + (820k\Omega/470k\Omega) \times 1.15 = 13.9V$. We've used quite a large hysteresis value (2V) because the battery voltage will "rebound" somewhat when the load is disconnected. Ideally, the load should only be reconnected once the battery is recharged or the input power is cycled.

The "OUT" pin of the MAX8212 drives the gate of the P-channel MOSFET (Q1). When the internal FET driving this pin switches on, Q1's gate is pulled towards ground via a 1MΩ resistor, switching it on. Conversely, when the internal FET switches off, Q1's gate is pulled up to the positive rail via a second 1MΩ resistor, switching it off. Two

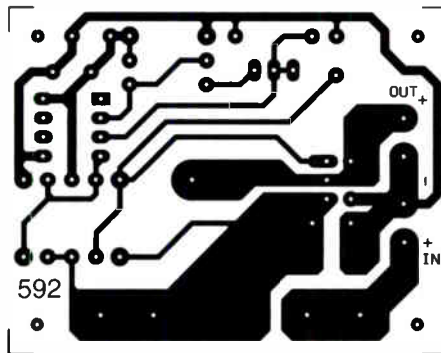

Fig.6: this is the full-size etching pattern for the PC board.

Zener diodes protect the gate-source junction of Q1 (ZD3) and the drain-source junction of the internal FET of IC1 (ZD2) from potential over-voltage conditions.

Circuit protection

Output overload protection is afforded by a slow-blow fuse (F1) at the input. For light load switching, the size of the fuse can be reduced accordingly, to provide increased protection for the MOSFET.

No reverse polarity protection has been provided. Due to the 10A current rating of this circuit, a series protection diode would reduce the output voltage by as much as 1V and generate considerable heat. Momentary reversal of the battery leads will probably not damage either IC1 or Q1. However, the intrinsic

Parts List

- 1 PC board, 592 available from the *EPE PCB Service*, 58 x 46mm
- 2 2-way 5/5.08mm 10A terminal blocks (CON1, CON2)
- 1 Micro-U TO-220 heatsink
- 2 3AG PC-mount fuse clips
- 1 3AG 10A slow-blow fuse
- 4 M3 x 10mm tapped spacers
- 5 M3 x 6mm pan head screws
- 1 M3 nut & flat washer

Semiconductors

- 1 MAX8212CPA voltage monitor (IC1)
- 1 SUP75P05-08 75A 55V P-channel MOSFET (Q1)
- 2 16V 0.5W (or 1W) Zener diodes (ZD1, ZD2)
- 1 15V 0.5W (or 1W) Zener diode (ZD3)
- 1 SMCJ24CA transient voltage suppressor (TVS1) (optional)

Capacitors

- 1 100μF 16V PC electrolytic
- 2 220nF 63V MKT polyester
- 1 100nF 63V MKT polyester

Resistors (0.25W)

- 1 3.9MΩ 5%
- 1 3.3MΩ 5%
- 1 2.7MΩ 5%
- 1 1.8MΩ 5%
- 1 1.5MΩ 5%
- 1 1.2MΩ 5%
- 3 1MΩ 1%
- 1 820kΩ 1%
- 1 620kΩ 1%
- 2 470kΩ 1%
- 1 100Ω 1%
- 1 1MΩ 25-turn trimpot

Note: the above list includes all values for R2 & R3 shown in Table 2, so you'll have some resistors left over after assembly.

drain-source diode in the MOSFET will conduct, allowing reverse current flow through the load.

For use in a car or other noisy electrical environments, an optional bidirectional transient voltage suppressor (TVS1) can be installed. These devices behave like back-to-back Zener diodes but are faster acting and can absorb much more energy. The specified device will clamp the input rail to ±39V peak, protecting the MOSFET and load from all but the most severe high-voltage transients.

Constructional Project

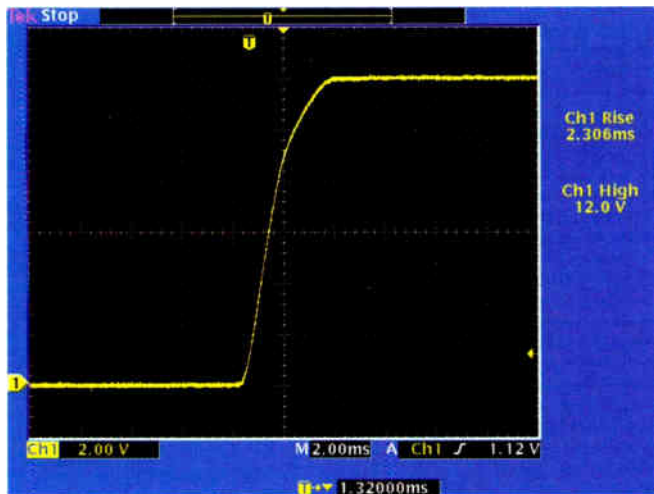

Fig.7: this scope shot shows the rise time of the voltage at the output terminals when a 12V battery is connected to the input. The rounded edge at the top of the waveform is probably due to the battery's response as full load is applied.

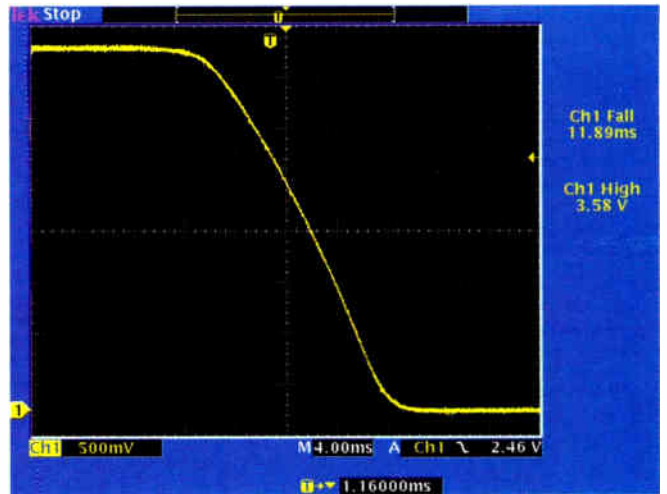

Fig.8: again captured at the output terminals, this waveform shows the voltage fall time when a 4-cell battery pack drops below the preset 3.6V level. Note that it's much longer than the rise time because the MOSFET's gate must be discharged through two 1MΩ resistors.

Assembly

The assembly is quite straightforward, with all parts mounting on a small PC board coded 592 and measuring 58 x 46mm. Install the low-profile components first, using the overlay diagram (Fig.4) as a guide. Take care to align the banded (cathode) ends of all the Zener diodes (ZD1-ZD3) as shown.

The values shown for R2 & R3 are suitable for use with a 12V car battery. For other applications, select the appropriate values from Table 2.

Note that the MAX8212 (IC1) should be installed without a socket. Make sure that the "notched" (pin 1) end of the IC goes in as indicated on the overlay diagram.

A small "micro-U" style heatsink is needed to keep MOSFET Q1 cool. It is sandwiched between the MOSFET and the PC board, with both items held in place with a M3 x 10mm screw, nut and flat washer.

Bend the MOSFETs leads at 90° about 5mm from the body and trial fit it in position. If the lead bend is correct, the hole in the metal tab will line up with the hole in the PC board without stressing the leads. Apply a thin smear of heatsink compound to the mating surfaces before assembly. Be sure to tighten up the mounting screw before soldering the MOSFET's leads.

The optional transient voltage suppressor (TVS1) can be left until last. It mounts on the copper side of the board and must be positioned precisely as shown in Fig.5 before soldering.

Finally, for operation in high-humidity environments, we recommend that the board be cleaned, thoroughly dried and then coated with a circuit board lacquer. This will prevent problems associated with leakage currents that could affect the accuracy of the threshold voltage setting over time.

Setup and testing

In order to set the cut-off voltage accurately, you'll need an adjustable DC bench supply, a multimeter and a small load for the output. A 680Ω 0.25W resistor in series with a LED makes an ideal load (see Fig.9).

Hook up the bench supply to the battery input terminals and the load (resistor & LED) to the output terminals, observing correct polarity. Initially, set the input voltage a couple of volts higher than the desired cut-off level.

Now wind VR1 fully anti-clockwise and then power up. The LED should illuminate, indicating that the MOSFET has switched power through to the output.

Next, monitor the input voltage while you carefully adjust your bench supply to the desired cut-off level. That done, wind VR1 slowly clockwise

Table 3: Max. & Min. Cutoff Voltages		
R2	Max. Cut-Off	Min. Cut-Off
3.9MΩ	13.1V	10.6V
3.3MΩ	11.6V	9.2V
2.7MΩ	10.2V	7.7V
1.8MΩ	8.0V	5.5V
1.2MΩ	6.5V	4.0V
1MΩ	6.0V	3.5V
820kΩ	5.6V	3.1V

Table 3: by selecting an appropriate value for R2 and adjusting VR1, cut-off voltages from 13.1V to 3.6V are achievable. Note that with a value of 820kΩ for R2, it is possible to achieve a cut-off of 3.1V. However, you should not adjust VR1 for less than 3.6V to avoid overheating Q1.

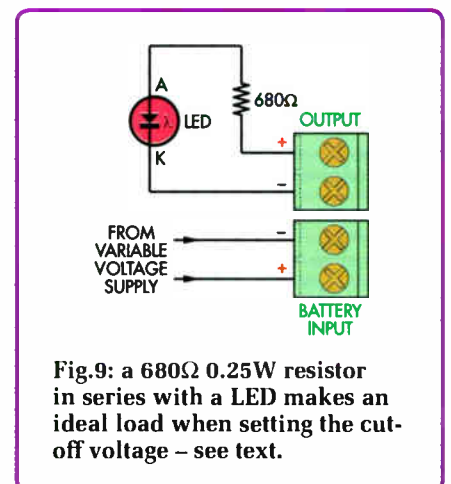

Fig.9: a 680Ω 0.25W resistor in series with a LED makes an ideal load when setting the cut-off voltage – see text.

Switching Capacitive Loads & Incandescent Lamps

Capacitive loads can cause huge instantaneous currents to flow at switch-on. One way of reducing this in-rush current is to reduce the switching speed of the MOSFET. To this end, we've used a 1MΩ resistor in series with the gate, which acts with gate capacitance to slow MOSFET turn-on. The result (see Figs.7 & 8) should be sufficient for most general-purpose applications.

In-rush current is an even bigger problem for lamp loads and cannot be solved by simply slowing gate turn-on. Tungsten-filament incandescent lamps, for example, exhibit a very low cold-filament resistance – as much as 10-12% of the hot resistance. This means that when an incandescent lamp is switched on, at least 10 times the normal current flows through the filament. After about 5ms, this reduces to about twice the normal level, decreasing slowly until full brilliance at over 100ms later.

We therefore recommend a maximum lamp load of 3.5A (3.4W @ 12V) for use with the Micropower Battery Protector, as higher power lamps may well damage the MOSFET switch.

Note that it is possible to increase lamp load handling by connecting a positive temperature coefficient (PTC) resistor in series with the lamp(s). For example, to switch a 10A lamp load, a 30A PTC with a cold resistance of 0.5Ω and a hot resistance of 0.01Ω would be suitable. This will protect the MOSFET switch and your lamps will last much longer to boot!

In use, the battery cut-out level will also vary slightly from that set above due to the resistance of the fuse, battery connections, cabling and any other in-line connectors.

Housing and wiring

The small size of this module means that, in many cases, it can be built right in to the equipment it protects. Alternatively, it can be installed in a small plastic box.

All wiring to and from the terminal blocks on the PC (B) must be rated to suit the intended application. When operated at or near the maximum rating, be sure to use extra-heavy duty automotive-type cable.

For use in a car, the unit can simply be wired in-line with the cigarette lighter plug that's connected to the appliance. Alternatively, power should be sourced from a fused terminal in the fuse box. Do not connect the Micropower Battery Protector directly across the vehicle battery! **EPE**

until the LED goes out, indicating that the MOSFET has disconnected the load.

To check the "reconnect" voltage level, slowly increase the input voltage.

The MOSFET should switch on again at the expected level, illuminating the LED. Note that there will be some deviation from the listed voltage due to resistor tolerances.

Reproduced by arrangement with SILICON CHIP magazine 2006. www.siliconchip.com.au

ByVac Electronics

Control hardware using simple text commands

Making complex tasks simple:
Using a two letter text command, control LCD displays, Analogue to digital converters, motors, keypads, LED matrix displays. All products work by serial connection.

This is just a small selection visit the web site for hints tips and **free software**

Connect using a PC RS232 or Microcontroller UART				
*** All controlled with 2 wire serial bus ***	▶ BV4103		<ul style="list-style-type: none"> → Scrolling Text → Backlight and contrast control → Binary to text display → Much more... 	LCD Display £22.90
	▶ BV4108		<ul style="list-style-type: none"> → Control any compatible LCD → Up to 4 lines by 20 characters → Scrolling text → Much more... 	LCD Controller £11.00
	▶ BV4102		<ul style="list-style-type: none"> → 8 x 8 Bit Colour Red/Green → Brightness control → User defined bit patterns → Switch on 'splash screen' 	Dot Matrix £14.95
	▶ BV4106		<ul style="list-style-type: none"> → 4 x Analogue to digital → 4 x digital input or output → Pulse width modulation → Trigger control 	A/D Control £11.00
	▶ BV4107		<ul style="list-style-type: none"> → 4 x 4 matrix keypad controller → 16 key buffer → Row, column configurable → Additional digital input 	Keypad Control £11.00
	▶ BV305		<ul style="list-style-type: none"> → 8052 - 8958/252 based → No programmer needed → Includes Tiny BASIC → On board power supply 	Microcontroller £14.95 KIT £4.50 RBT

MONEY BACK GUARANTEE
If you are not completely satisfied, return the goods within 30 days for a full refund.

Purchase Options: On-Line at www.byvac.co.uk • Telephone 07905 734 348 • email sales@byvac.com • Cheque or Postal Order to: ByVac, PO BOX 4049, Penistone, SHEFFIELD, S36 6WP
Post and packing UK £2.50 World Wide £3.50
www.byvac.co.uk

EVERYDAY PRACTICAL ELECTRONICS

To advertise your company in
EPE Magazine

Please contact Stewart Kern
Tel: 01202 873872
Email: stewart.kern@wimborne.co.uk

Laser Business Systems Ltd
<http://www.laser.com>
<http://www.cbus-shop.com>
Tel: +44 (0) 20 8441 9788
Fax: +44 (0) 20 8449 0430
Email: info@laser.com

C-Bus Shop
<http://www.cbus-shop.com>
CLIPSAL C-Bus
New C-Bus Wireless
coming soon

We are an authorised distributor of C-Bus intelligent lighting and control system from Clipsal Integrated Systems with an extensive range of home automation related products. We also stock Barix Ethernet based MP3, communications and control products and CAT5e based KATS AV transmission and IR control system.

Why tolerate when you can automate?

We can supply back issues of *EPE* by post, most issues from the past five years are available. An *EPE* index for the last five years is also available at www.epemag.co.uk or see order form below. Alternatively, indexes are published in the December issue for that year. Where we are unable to provide a back issue a photocopy of any *one article* (or *one part* of a series) can be purchased for the same price. Issues from Jan. 99 are available on CD-ROM – see next page – and issues from the last six months are also available to download from www.epemag.com.

Please make sure all components are still available before commencing any project from a back-dated issue.

DID YOU MISS THESE?

JULY '05

PROJECTS • Cybervox • LF and VLF Converter • Multi-Clap Switch • Doorchime • Electronic Dice
FEATURES • Discovering PICs Reviewed • Back To Basics – 4 • Practically Speaking • Circuit Surgery • Interface • Net Work – The Internet Page

AUG '05

PROJECTS • Motor Amplifier • Pain Monitor • Audio System-Communications • Kitchen Timer • Room Thermometer
FEATURES • Back To Basics – 5 • Circuit Surgery • Interface • Ingenuity Unlimited • Techno Talk • PIC 'N' Mix • NetWork – The Internet Page

SEPT '05

PROJECTS • All Band Radio • Snooker and Darts Scoreboard • Multicore Cable Tester • Controlling Model Railway Signals • Daily Reminder • Whistle Switch
FEATURES • Back To Logic Basics – 6 • Circuit Surgery • Practically Speaking • Ingenuity Unlimited • Techno Talk • PIC 'N' Mix • Net Work – The Internet Page

OCT '05

PROJECTS • Halloween Howler • PIC Based USB Interface • Photic Phone • Telephone Switch • Parking Radar
FEATURES • Introducing the Virtual DIY Calculator • Ingenuity Unlimited • Back To Basics – 7 • Circuit Surgery • Techno Talk • PIC 'N' Mix • Interface • NetWork – The Internet Page

NOV '05 Photocopies only

PROJECTS • Speed Camera Watch Mk2 • PIC Chromatone • Multi-Function P/C Switch • Noughts and Crosses Enigma • Weather Vane Repeater
FEATURES • Teach-In 2006 – Part 1 • Circuit Surgery • Back To Basics – 8 • Techno Talk • Practically Speaking • Ingenuity Unlimed • PIC 'N' Mix • NetWork – The Internet Page

DEC '05 Photocopies only

PROJECTS • Vehicle Frost Box Mk2 • Propeller Monitor • Solid-State Hammond • Solid State Valve Power Supply
FEATURES • Teach-In 2006 – Part 2 • Techno Talk • Viewing The Future • Circuit Surgery • Interface • PIC 'N' Mix • NetWork – The Internet Page



JAN '06 Photocopies only

PROJECTS • A "Tiptronic-Style" Gear Indicator • Sunset Switch • PIC Ambilux • Current Clamp Adapter For Multimeters
FEATURES • Teach-In 2006 – Part 3 • Circuit Surgery • Techno Talk • Practically Speaking • PIC 'N' Mix • NetWork – The Internet Page

FEB '06 Photocopies only

PROJECTS • Highly Flexible Keypad Alarm • Active 3-way Crossover • Status Monitor • Jazzy Heart
FEATURES • Teach-In 2006 – Part 4 • Techno Talk • Circuit Surgery • Interface • PIC 'N' Mix • Network – The Internet Page

MAR '06

PROJECTS • PortaPAL Public Address Amplifier – Part 1 • Telescope Interface • Power Up • Video – Audio Booster
FEATURES • Teach-In 2006 – Part 5 • Practically Speaking • Circuit Surgery • Techno Talk • PIC 'N' Mix • Net Work – The Internet Page

APR '06 Photocopies only

PROJECTS • A Programmable Continuity Tester • Omni Pendulum • PortaPAL Public Address Amplifier – Part 2 • 'Smart' Slave Flash Trigger
FEATURES • Teach-In 2006 – Part 6 • Consumer Electronics Show • E-Chip Review • Techno Talk • PIC-'N'-Mix • Net Work – The Internet Page

MAY '06

PROJECTS • LED Lighting For Your Car • Smart Card Reader and Programmer • Nail Sniffer and Volts Hound • Digital Reaction Timer
FEATURES • Teach-In 2006 – Part 7 • Practically Speaking • Ingenuity Unlimited • Circuit Surgery • Techo Talk • PIC 'N' Mix • Net Work – The Internet Page



JUN '06

PROJECTS • Poor Man's Metal Locator • Widdy Box Distortion Effects For Your Guitar • Phone Ring & Test • Digital Instrument Display For Cars – Part 1.
FEATURES • Interface • Circuit Surgery • Ingenuity Unlimited • Techno Talk • PIC 'N' Mix • Teach-In 2006 – Part 8 • Net Work – The Internet Page

JUL '06 Photocopies only

PROJECTS • PIC Sudoku Unit • A Dirt Cheap High Current Bench Supply • PC Power Monitor • Digital Instrument Display For Cars – Part 2.
FEATURES • Teach-In 2006 – Part 9 • Ingenuity Unlimited • Practically Speaking • Circuit Surgery • Techno Talk • PIC 'N' MIX • Net Work – The Internet Page

AUG '06

PROJECTS • Loudspeaker Level Meter • Telephone Dialler for Burglar Alarms • Adjustable DC-DC Converter for Cars • High Intensity Torch
FEATURES • Circuit Surgery • Techno Talk • Teach-In 2006 – Part 10 • PIC 'N' Mix • Interface • Ingenuity Unlimited • Net Work – The Internet Page



SEPT '06

PROJECTS • Low Cost 50 MHz Frequency Meter • Smart Mixture Display for Your Car • Human Powered LED Torches • Water Level Gauge
FEATURES • Teach-In 2006 – Part 11 • Ingenuity Unlimited • Circuit Surgery • Techno Talk • PIC 'N' Mix • Practically Speaking • Net Work – The Internet Page

OCT '06

PROJECTS • Studio 350 Power Amplifier - Part 1 • Fridge Door-Open Alarm • Through-Glass Alarm • Linear Supply for 1W Star LEDs
FEATURES • Ingenuity Unlimited • Circuit Surgery • Techno Talk • PIC 'N' Mix • Interface • Net Work – The Internet Page

BACK ISSUES ONLY £4.00 each inc. UK p&p.

Overseas prices £4.75 each surface mail, £5.75 each airmail.

We can also supply issues from earlier years: 2001 (except Feb., May, Aug., to Nov.), 2002 (except Feb., June, Aug. to Nov.), 2003 (except June), 2004 (except June, July, Oct. and Dec), 2005 (except Feb., Nov., Dec.), 2006 (except Jan., Feb. and April) Where we do not have an issue a photocopy of any *one article* or *one part* of a series can be provided at the same price.

ORDER FORM – BACK ISSUES – PHOTOCOPIES– INDEXES

- Send back issues dated
- Send photocopies of (article title and issue date)
- Send copies of last five years indexes (£4.00 for five inc. p&p – Overseas £4.75 surface, £5.75 airmail)

Name

Address

.....Tel:

I enclose cheque/PO/bank draft to the value of £

Please charge my Visa/Mastercard/Amex/Diners Club/Switch £

Card No. Switch Issue No

Valid From Card Expiry Date Card Security Code

(The last 3 digits on or just under the signature strip)

SEND TO: Everyday Practical Electronics, Wimborne Publishing Ltd., 408 Wimborne Road East, Ferndown, Dorset BH22 9ND.

Tel: 01202 873872. Fax: 01202 874562.

E-mail: orders@epemag.wimborne.co.uk On-Line Shop: www.epemag.wimborne.co.uk/shopdoor.htm

Payments must be in £ sterling – cheque or bank draft drawn on a UK bank. Normally supplied within seven days of receipt of order.

Send a copy of this form, or order by letter if you do not wish to cut your issue.

M11/06

STORE YOUR BACK ISSUES ON CD-ROMS



**VOL 14
NOW AVAILABLE**

**ONLY
£14.45 each**
including VAT
and p&p

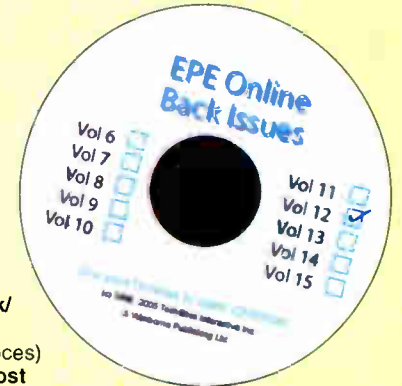

A great way to buy **EPE Back Issues** – our CD-ROMs contain back issues from our **EPE Online** website plus bonus articles, all the relevant PIC software and web links. Note: no free gifts are included. All this for just **£14.45 each** including postage and packing.

- VOL 1: BACK ISSUES** – January 1999 to June 1999
Plus some bonus material from Nov and Dec 1998
- VOL 2: BACK ISSUES** – July 1999 to December 1999
- VOL 3: BACK ISSUES** – January 2000 to June 2000
- VOL 4: BACK ISSUES** – July 2000 to December 2000
- VOL 5: BACK ISSUES** – January 2001 to June 2001
- VOL 6: BACK ISSUES** – July 2001 to December 2001
- VOL 7: BACK ISSUES** – January 2002 to June 2002
- VOL 8: BACK ISSUES** – July 2002 to December 2002
- VOL 9: BACK ISSUES** – January 2003 to June 2003
- VOL 10: BACK ISSUES** – July 2003 to December 2003
- VOL 11: BACK ISSUES** – January 2004 to June 2004
- VOL 12: BACK ISSUES** – July 2004 to December 2004
- VOL 13: BACK ISSUES** – January 2005 to June 2005
- VOL 14: BACK ISSUES** – July 2005 to December 2005

NOTE: These CD-ROMs are suitable for use on any PC with a CD-ROM drive. They require Adobe Acrobat Reader (available free from the Internet – www.adobe.com/acrobat)

WHAT IS INCLUDED

All volumes include the **EPE Online** editorial content of every listed issue, plus all the available **PIC Project Codes** for the PIC projects published in those issues.

Note: Some supplements etc. can be downloaded free from the Library on the **EPE Online** website at www.epemag.com. No advertisements are included in Volumes 1 and 2; from Volume 5 onwards the available relevant software for **Interface** articles is also included.

EXTRA ARTICLES – ON ALL VOLUMES

BASIC SOLDERING GUIDE – Alan Winstanley's internationally acclaimed fully illustrated guide. **UNDERSTANDING PASSIVE COMPONENTS** – Introduction to the basic principles of passive components. **HOW TO USE INTELLIGENT L.C.D.s**, by Julian Ilett – An utterly practical guide to interfacing and programming intelligent liquid crystal display modules. **PhyzyB COMPUTERS BONUS ARTICLE 1** – Signed and Unsigned Binary Numbers. By Clive "Max" Maxfield and Alvin Brown. **PhyzyB COMPUTERS BONUS ARTICLE 2** – Creating an Event Counter. By Clive "Max" Maxfield and Alvin Brown. **INTERGRAPH COMPUTER SYSTEMS 3D GRAPHICS** – A chapter from Intergraph's book that explains computer graphics technology. **FROM RUSSIA WITH LOVE**, by Barry Fox – Russian rockets launching American Satellites. **PC ENGINES**, by Ernest Flint – The evolution of Intel's microprocessors. **THE END TO ALL DISEASE**, by Aubrey Scoon – The original work of Rife. **COLLECTING AND RESTORING VINTAGE RADIOS**, by Paul Stenning. **THE LIFE & WORKS OF KONRAD ZUSE** – a brilliant pioneer in the evolution of computers. A bonus article on his life and work written by his eldest son, including many previously unpublished photographs.

Note: Some of the **EXTRA ARTICLES** require WinZip to unzip them.

Order on-line from

www.epemag.wimborne.co.uk/shopdoor.htm
or www.epemag.com (USA \$ prices)
or by phone, Fax, E-mail or Post

BACK ISSUES CD-ROM ORDER FORM

Please send me the following Back Issue CD-ROMs. Volume

Numbers:

Price **£14.45 each** – includes postage to anywhere in the world.

Name

Address

Post Code

I enclose cheque/P.O./bank draft to the value of £

Please charge my Visa/Mastercard/Amex/Diners

Club/Maestro

£

Card No.

Card Security Code (The last 3 digits on or just under the signature strip)

Valid From Expiry Date

Maestro Issue No.

SEND TO: **Everyday Practical Electronics,
Wimborne Publishing Ltd.,
408 Wimborne Road East, Ferndown, Dorset BH22 9ND.**

Tel: 01202 873872. Fax: 01202 874562.
E-mail: orders@epemag.wimborne.co.uk

Payments must be by card or in £ Sterling – cheque or bank draft drawn on a UK bank.

Normally supplied within seven days of receipt of order.

EPE PIC RESOURCES CD-ROM V2

VERSION 2 NOW AVAILABLE

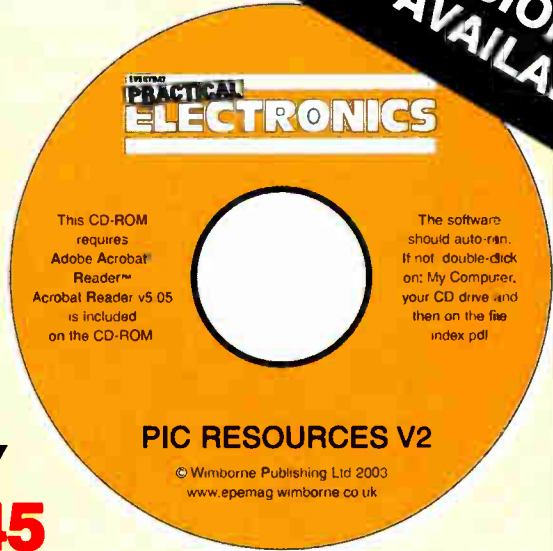

Version 2 includes the EPE PIC Tutorial V2 series of Supplements (EPE April, May, June 2003)

ONLY £14.45
INCLUDING VAT and P&P

The CD-ROM contains the following Tutorial-related software and texts:

- EPE PIC Tutorial V2 complete series of articles plus demonstration software, John Becker, April, May, June '03
- PIC Toolkit Mk3 (TK3 hardware construction details), John Becker, Oct '01
- PIC Toolkit TK3 for Windows (software details), John Becker, Nov '01

Plus these useful texts to help you get the most out of your PIC programming:

- How to Use Intelligent L.C.D.s, Julyan Ilett, Feb/Mar '97
- PIC16F87x Microcontrollers (Review), John Becker, April '99
- PIC16F87x Mini Tutorial, John Becker, Oct '99
- Using PICs and Keypads, John Becker, Jan '01
- How to Use Graphics L.C.D.s with PICs, John Becker, Feb '01
- PIC16F87x Extended Memory (how to use it), John Becker, June '01
- PIC to Printer Interfacing (dot-matrix), John Becker, July '01
- PIC Magick Musick (use of 40kHz transducers), John Becker, Jan '02
- Programming PIC Interrupts, Malcolm Wiles, Mar/Apr '02
- Using the PIC's PCLATH Command, John Waller, July '02
- EPE StyloPIC (precision tuning musical notes), John Becker, July '02
- Using Square Roots with PICs, Peter Hemsley, Aug '02
- Using TK3 with Windows XP and 2000, Mark Jones, Oct '02
- PIC Macros and Computed GOTOs, Malcolm Wiles, Jan '03
- Asynchronous Serial Communications (RS-232), John Waller, unpublished
- Using I²C Facilities in the PIC16F877, John Waller, unpublished
- Using Serial EEPROMs, Gary Moulton, unpublished
- Additional text for EPE PIC Tutorial V2, John Becker, unpublished

NOTE: The PDF files on this CD-ROM are suitable to use on any PC with a CD-ROM drive. They require Adobe Acrobat Reader – included on the CD-ROM

Order on-line from
www.epemag.wimborne.co.uk/shopdoor.htm
or www.epemag.com (USA \$ prices)
or by Phone, Fax, Email or Post.

EPE PIC RESOURCES V2 CD-ROM ORDER FORM

Please send me (quantity) EPE PIC RESOURCES V2 CD-ROM

Price £14.45 each – includes postage to anywhere in the world.

Name

Address

.....

.....

..... Post Code

I enclose cheque/P.O./bank draft to the value of £

Please charge my Visa/Mastercard/Amex/Diners Club/ Maestro

£

Card No.

Card Security Code (The last 3 digits on or just under the signature strip)

Valid From Expiry Date

Maestro Issue No.

SEND TO: **Everyday Practical Electronics, Wimborne Publishing Ltd.,**

408 Wimborne Road East, Ferndown, Dorset BH22 9ND.

Tel: 01202 873872. Fax: 01202 874562.

Email: orders@epemag.wimborne.co.uk

Payments must be by card or in £ Sterling – cheque or bank draft drawn on a UK bank.

Normally supplied within seven days of receipt of order.

Send a copy of this form, or order by letter if you do not wish to cut your issue.

BECOME A PIC WIZARD WITH THE HELP OF EPE!

New PIC Products from Forest Electronics Low Cost Development Boards, New Programmer, Lite version of our C Compiler

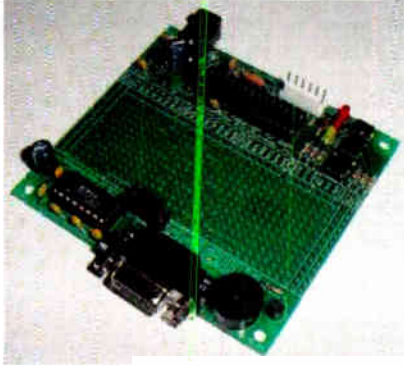

A range of New PIC development boards priced from just £4.00 !

We have a range of 5 new PIC project boards - all available as bare PCB's or as pre-built boards with components. They all have space for the PIC microcontroller, (from 8 to 40 pins). Support circuitry includes the 5V power regulator, decoupling components, reset circuitry and a crystal oscillator. Included are basic I/O components including, LEDs, push-buttons, and a piezo buzzer plus RS232 drivers and DB9F serial connectors. All boards have a large circuit prototyping areas for your designs. The boards all feature a compatible 6 pin in circuit programming connector.

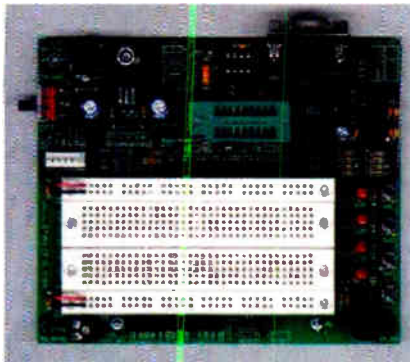
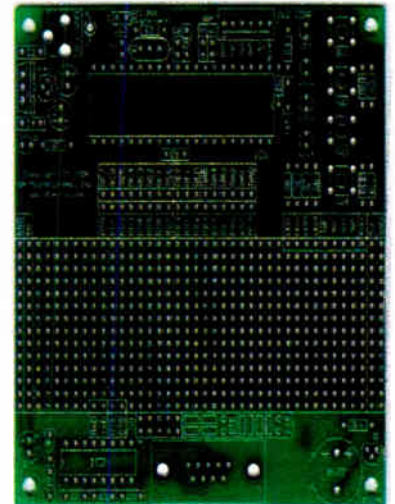

The most comprehensive board (lower left) offers a ZIF socket and breadboard area, plus LCD connection which is ideal for experimental and educational users.

Ideal for use with WIZ-C Lite (below).

See www.fored.co.uk for further details

Serial+ Programmer (Right). New programmer handles 12C, 12F, 16C, 16F, 18F devices from 8 to 40 pins includes In Circuit Serial Programming connector and In Circuit Debugger function. Fully built and tested at just £35.00



WIZ-C Lite – complete ANSI C Compiler for the PIC together with RAD front end Lighting fast C development at an affordable price

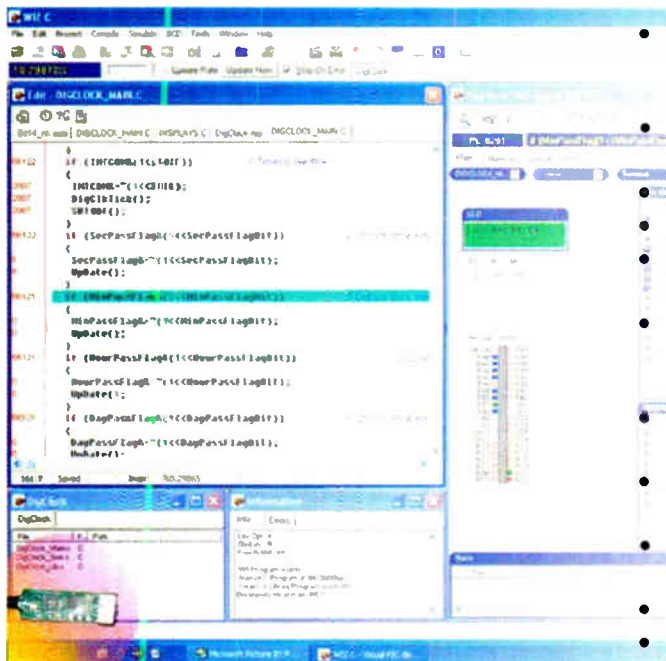

- WIZ-C is more than a C Compiler for the PIC – it is a complete development environment with rapid access to library components with point and click set up.
- Ideal for beginners, includes full tutorial manuals and an introductory manual to the C language.
- **Syntax highlighting editor.**
- **Full ANSI C Compiler**
- Large libraries included for displays, ports, data transfer, keypads, graphics, bootloader and C standard functions.
- Extensive simulation capabilities, very rapid program execution, includes simulation of LCD, LED, switches, I2C, RS232 terminals etc. Inspect C variables in C format
- **Logic analyser** can display waveforms of PIC pins and internal registers simplifying debugging.
- Includes assembler to allow you to develop assembler projects in their own right, or as part of C projects
- **LITE version** supports the most popular PIC devices – academic users may choose these types.
- UK written and supported.
- **LITE Version available for only £35.00**

We accept major credit cards and Switch.

Order securely from our site www.fored.co.uk or contact us by phone or fax on 01590-681511. email info@fored.co.uk.

Forest Electronic Developments, 12 Buldowne Walk, Sway, Lymington Hampshire. SO41 6DU

www.fored.co.uk

info@fored.co.uk

Pt.2: By LEO SIMPSON & PETER SMITH

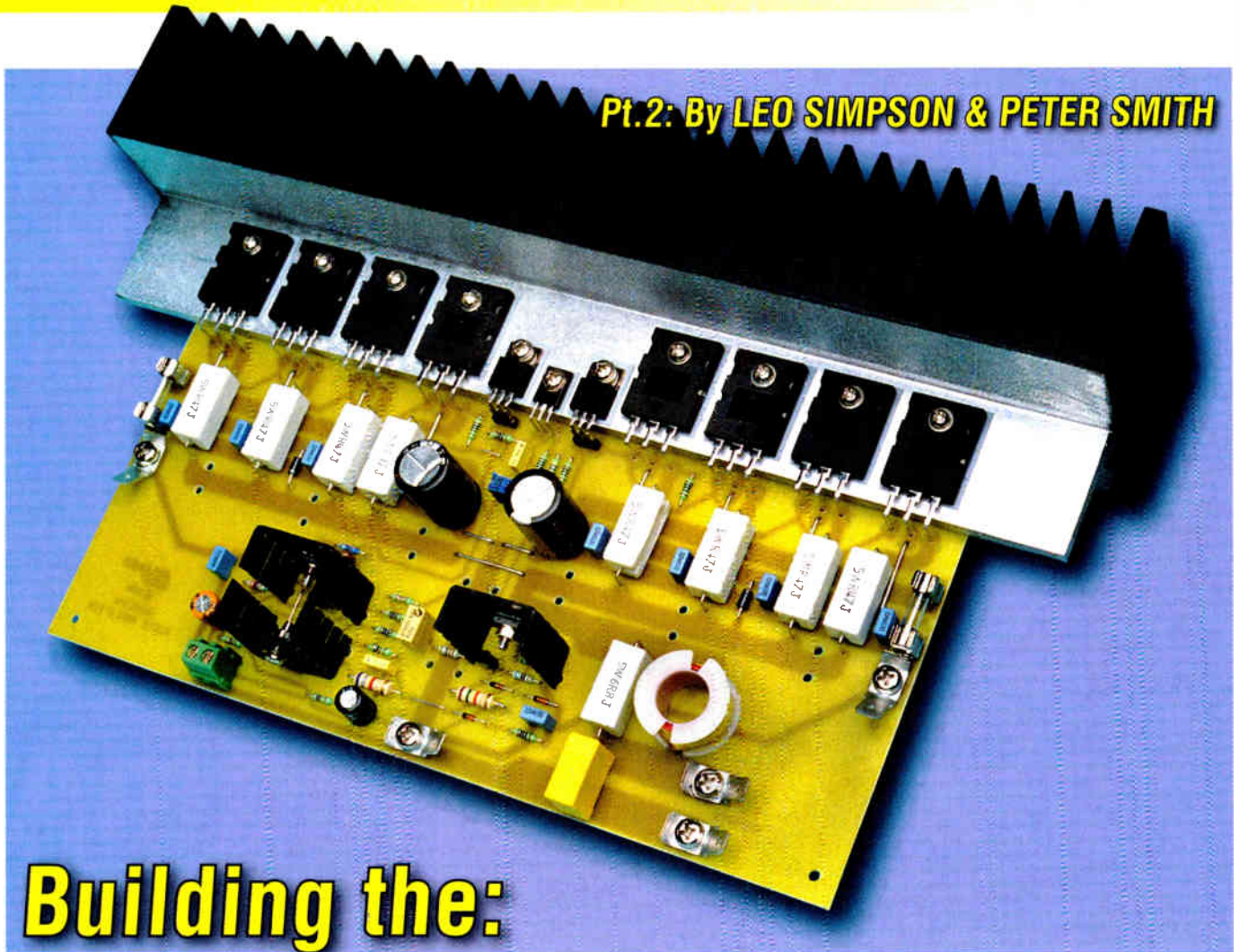

Building the: Studio 350 Power Amplifier Module

Last month, we introduced our rugged 350W power amplifier module and gave the circuit details. This month, we show you how to build it and describe a matching power supply.

TO HELP ENSURE that everything goes together without a hitch, it's a good idea to read the following information in its entirety before reaching for your soldering iron!

Referring to the overlay diagram in Fig.1, begin by installing all the wire links. There are 15 links in total. 11 of which must be formed from 1mm tinned copper wire. Use 0.7mm wire for the remaining four links. The over-

lay diagram shows the larger (1mm) links in red.

Set aside all of the heatsink-mounted transistors (Q4-Q17), the two 470 μ F electrolytic capacitors, choke (L1) and 6.3mm spade lugs for the moment. We'll deal with these in more detail shortly. All other components can now be installed, progressing from smallest to largest.

The 1W and 5W resistors should be mounted about 1mm proud of the PC board to aid heat dissipation. Also, be sure to orient the cathode (banded) ends of diodes D1-D5 as shown.

When installing the fuse clips, note that the small retaining lug on each clip must be positioned to the outer (fuse end) side, otherwise fuse installation will be impossible.

If you intend mounting the output transistors horizontally, then it's also necessary to install 3-pin header strips in the mounting positions for Q8 & Q9. As we'll see shortly, these are required because the transistor leads are too short to extend all the way through the PC board holes.

TO-220 heatsinks

Transistors Q4, Q5 & Q6 must be attached to TO-220 heatsinks before fitting them to the PC board. First, smear a thin film of heatsink compound to both the rear (metal) area of each transistor as well as the mating areas of the heatsinks. That done, fasten them to the heatsinks using M3 screws, nuts and washers (see Fig.2) but don't fully tighten the screws just yet. Note that insulating pads are not required here.

Now slip each assembly into place in its PC board holes, taking care not to mix up the BF469 and BF470 types. The tabs of the heatsinks should fully engage the holes in the PC board, such that all of the heatsink edge contacts the PC board surface.

Finally, push the transistors all the way down the slots in the heatsinks and then tighten up the screws. The transistor leads can now be soldered, taking care that the assemblies remain in place when the board is turned over.

Winding the choke

The 6.8 μ H choke may be supplied pre-wound. If so, all you'll need to do is scrape the enamel insulation off the wire ends, tin them and solder the part in place.

Alternatively, it's a relatively simple matter to wind the choke yourself. You'll need a 13mm, inside diameter, plastic former (bobbin) and about three metres of 1mm enamelled copper wire.

Begin by bending the wire at right angles, about 10mm from one end. This will be the starting end. Slip it into the bobbin and position the end in one of the slots.

Now wind on 23.5 turns as evenly and tightly as possible, then pass the remaining wire length out through the opposite slot and cut off any ex-

Parts List – Studio 350 Power Amplifier Module

<ul style="list-style-type: none"> 1 PC board coded 591, available from the <i>EPE PCB Service</i>, 136mm x 241mm 1 6.8μH air-wound choke (L1) (see text) 1 2-way 2.54mm terminal block (CON1) 2 3-way 2.54mm pitch SIL headers (for Q8 & Q9) 3 TO-220 heatsinks, 25mm x 12.5mm with PC board tabs 1 diecast heatsink, 300 x 75mm, 35mm shelf (0.4°C/W or better) 8 TO-3P or TO-264 silicone-based insulating pads 2 TO-220 silicone-based insulating pads & washers 1 TO-126 silicone-based insulating pad 350mm (approx.) 1.0mm tinned copper wire for links 70mm (approx.) 0.7mm tinned copper wire for links 4 M205 PC-mount fuse clips (F1, F2) 2 M205 5A slow-blow fuses 5 6.3mm chassis-mount spade lugs <p>Semiconductors</p> <ul style="list-style-type: none"> 1 BC556 PNP transistor (Q1) 2 2SA1084 PNP low-noise transistors (Q2,Q3) 2 BF469 NPN transistors (Q4, Q5) 1 BF470 PNP transistor (Q6) 1 MJE340 NPN transistor (Q7) 1 MJE15030 NPN transistor (Q8) 1 MJE15031 PNP transistor (Q9) 4 MJL21194 NPN transistors (Q10, Q12, Q14, Q16) 4 MJL21193 PNP transistors (Q11, Q13, Q15, Q17) 3 1N4148 small-signal diodes (D1-D3) 2 1N4936 fast-recovery diodes (D4, D5) <p>Capacitors</p> <ul style="list-style-type: none"> 2 470μF 100V PC electrolytic 1 47μF 16V non-polarised PC electrolytic 1 1μF 16V non-polarised PC electrolytic 	<ul style="list-style-type: none"> 10 220nF 100V MKT polyester 1 150nF 250V MKT polyester 1 100nF 63V MKT polyester 1 12nF 100V MKT polyester 1 330pF ceramic disc 1 68pF 250V ceramic disc (or mica) 1 10pF ceramic disc <p>Resistors (0.25W 1%)</p> <table style="width: 100%; border: none;"> <tr><td>2 22kΩ</td><td>1 1kΩ</td></tr> <tr><td>1 18kΩ</td><td>1 680Ω</td></tr> <tr><td>1 15kΩ 1W</td><td>1 470Ω</td></tr> <tr><td>1 6.8kΩ 1W</td><td>10 100Ω</td></tr> <tr><td>2 4.7kΩ</td><td>1 10Ω</td></tr> <tr><td>1 2.2kΩ</td><td></td></tr> </table> <p>Wirewound resistors</p> <ul style="list-style-type: none"> 2 470Ω 10W wirewound (for setup) 1 6.8Ω 5W wirewound 8 0.47Ω 5W wirewound <p>Trimpots</p> <ul style="list-style-type: none"> 1 200Ω 25-turn miniature horizontal trimpot (VR2) 1 100Ω 25-turn miniature horizontal trimpot (VR1) <p>Screws & nuts</p> <ul style="list-style-type: none"> 8 M3 x 20mm pan-head screws 3 M3 x 15mm pan-head screws 3 M3 x 10mm pan-head screws 14 M3 nuts 28 M3 flat washers 5 M4 or 3BA x 10mm pan-head brass screws 5 M4 or 3BA brass nuts 10 M4 or 3BA internal star washers (brass or stainless steel) <p>Power supply</p> <ul style="list-style-type: none"> 1 50V+50V 500VA toroidal mains transformer 1 35A 400V chassis-mount bridge rectifier 6 8000μF 75V chassis-mount electrolytic capacitors 2 470nF 100V MKT polyester capacitors 4 15kΩ 1W resistors 	2 22k Ω	1 1k Ω	1 18k Ω	1 680 Ω	1 15k Ω 1W	1 470 Ω	1 6.8k Ω 1W	10 100 Ω	2 4.7k Ω	1 10 Ω	1 2.2k Ω	
2 22k Ω	1 1k Ω												
1 18k Ω	1 680 Ω												
1 15k Ω 1W	1 470 Ω												
1 6.8k Ω 1W	10 100 Ω												
2 4.7k Ω	1 10 Ω												
1 2.2k Ω													

cess, leaving about 10mm protruding. Finally, wind on a couple of turns of insulation tape to hold everything in place.

You can now test-fit the assembly in position, bending the leads as necessary to get the bobbin to sit down on the PC board surface. That done,

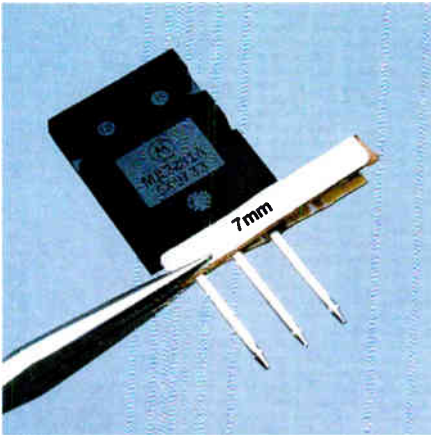

A strip of cardboard cut to the correct width (7mm) makes a handy bending guide for the leads of the heatsink-mounted transistors.

scrape the enamel insulation off the wire ends with a scalpel blade or similar and tin them before soldering the choke permanently in position.

Lug terminations

Except for the audio line input, all connections to the PC board are made via 6.3mm spade lugs. If the lugs are double-ended, then cut off one end using electrician's sidecutters. Position each lug as shown on the overlay diagram and fasten it securely to the PC board using the method depicted in Fig.3.

We recommended raw brass (rather than nickel-plated) screws and nuts for securing the lugs. These return a slightly lower distortion figure at the high-power end of the spectrum.

Apart from the main heatsink-mounted transistors, the only parts

yet to be installed are the two 470µF electrolytic capacitors. These can go in now, with an eye to correct orientation. Take particular care here, as they're oriented differently to one another. If you get one the wrong way around, it will be damaged at power up and may even explode!

Horizontal heatsink mounting

The amplifier module was designed for mounting to the horizontal shelf of a diecast heatsink. However, a vertical-mounting configuration is also possible – see the panel entitled "Using Different Heatsinks" for a discussion of this alternative method.

We recommend a 300mm diecast heatsink with 35mm shelf, as used on the prototype. So let's look at how the PC board and transistors are attached to this heatsink.

The only guaranteed way of getting all the heatsink holes in the right places is to use the PC board as a drilling template. First, find the smoothest side of the heatsink shelf and place it upwards. That done, position the PC board on the top of the shelf and butt it right up against the main body of the heatsink, centred left to right within the available space.

Next, making sure that nothing moves (clamp the board to the shelf if necessary), use a sharp pencil to mark through all 11 transistor mounting holes. Be sure to mark a clean circle around the circumference of each hole, so that you'll easily be able to find the centre. Remove the PC board and gently centre-punch your marks before drilling.

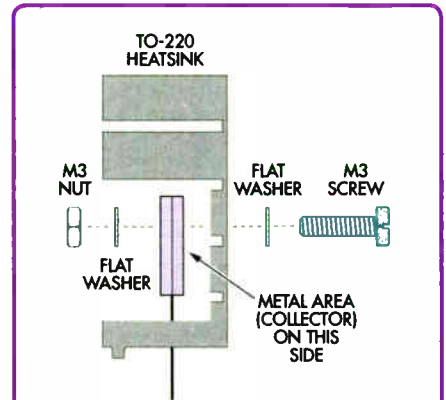

Fig.2: transistors Q4-Q6 must be attached to TO-220 heatsinks as shown here. Insulating pads are not necessary, but you should apply heatsink compound to the mating surfaces.

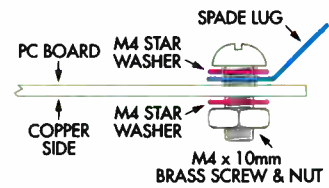

Fig.3: here's how to bolt up the spade lugs. If you have double-sided lugs, cut off one side with heavy-duty sidecutters first. Tighten them up enough so that they don't move around when the receptacles are pushed on.

Initially, drill a pilot hole at each mark, using a 1mm bit. Finish with a 3.3mm bit, then deburr the holes by hand using a much larger drill size. Both sides of the shelf must be completely free of swarf and sharp edges.

Table 1: Resistor Colour Codes

	No.	Value	4-Band Code (1%)	5-Band Code (1%)
□	2	22kΩ	red red orange brown	red red black red brown
□	1	18kΩ	brown grey orange brown	brown grey black red brown
□	1	15kΩ	brown green orange brown	brown green black red brown
□	1	6.8kΩ	blue grey red brown	blue grey black brown brown
□	2	4.7kΩ	yellow violet red brown	yellow violet black brown brown
□	1	2.2kΩ	red red red brown	red red black brown brown
□	1	1kΩ	brown black red brown	brown black black brown brown
□	1	680Ω	blue grey brown brown	blue grey black black brown
□	1	470Ω	yellow violet brown brown	yellow violet black black brown
□	10	100Ω	brown black brown brown	brown black black black brown
□	1	10Ω	brown black black brown	brown black black gold brown
□	2	470Ω 10W	not applicable	not applicable
□	1	6.8Ω 5W	not applicable	not applicable
□	8	0.47Ω 5W	not applicable	not applicable

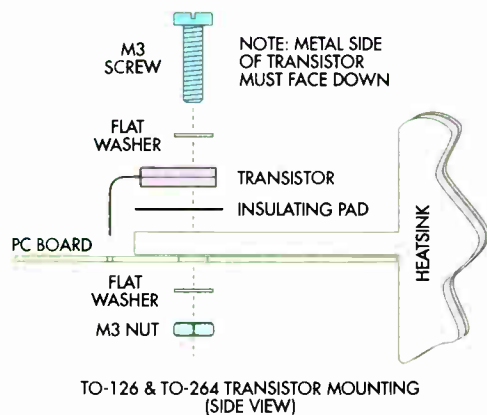

Fig. 4: the mounting details for the TO-126 (Q7) and TO-264 (Q10-Q17) transistors. Don't solder the leads until the screws have been tightened to their final torque.

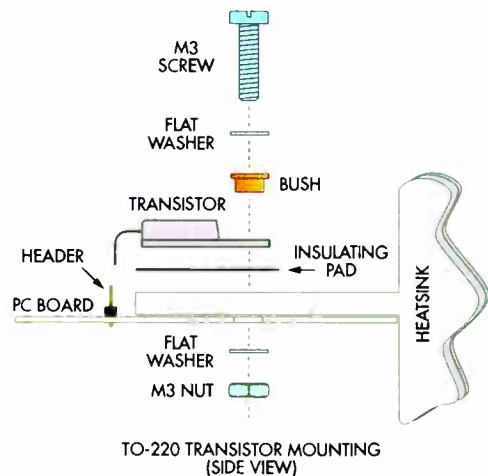

Fig. 5: the leads of the TO-220 (Q8 & Q9) packages are too short to reach all the way through the PC board. Simply bend the leads so that they touch the header pins instead. Again, don't solder the leads until the mounting screws have been tightened.

Insulated TO126 Packages

Transistor Q7 (an MJE340) is supplied in a "plastic" TO-126 package. These packages usually include a small rectangular metal area on the rear. This area is electrically connected to the collector and therefore must be isolated from the heatsink with an insulating washer (see Fig. 4).

However, some TO-126 packages do not have this metal area – they're "plastic" on both sides. This isolated type package should be mounted without an insulating washer. Simply smear its mating surface with a small amount of heatsink compound and bolt it directly to the heatsink.

By the way, a drill press is mandatory for this job, as drilling accurate holes in thick aluminium with a hand drill is extremely difficult.

Attaching the transistors

Now position the PC board beneath the heatsink shelf and insert two M3 x 20mm screws in the extreme left and righthand holes. Fit M3 washers and nuts (on the PC board side) and wind them up barely finger tight. The idea here is not to clamp the board against the heatsink shelf too tightly; it must be allowed to move at this stage. These screws are temporary placeholders and can be removed when necessary.

All transistors must be insulated from the heatsink with silicone-based pads. The TO-220 devices (Q8 & Q9) also require insulating bushes for the screws. Figs. 4 & 5 shows how to mount each transistor type.

As you can see, the leads of each transistor must be bent at right angles before installation. The position of the bend should be placed so that the leads slip easily into the PC board holes while the mounting holes line up with the holes in the heatsink and the PC board underneath.

A strip of cardboard cut to the appropriate width makes a handy bending guide (see photo). Mount the TO-126 package (Q7) first, then progress outwards in left and right pairs (Q8 & Q9, Q10 & Q11, etc).

The two TO-220 transistors (Q8 & Q9) present a special case. Their leads are not long enough to reach all the way through the PC board holes, so instead must be soldered to the 3-pin headers installed earlier. However, do not solder to the header pins just yet. Simply bend the device leads so that they just make contact with the rear of the header pins.

You'll probably find that you need to trim a little off the leads so that they don't interfere with the plastic base of the header strips.

Wind up the nuts only finger tight during installation. Once they're all in place, go back and tighten each one to

the final torque, starting in the middle and working towards the sides. Don't overtighten – about one click of the elbow is more than enough!

That done, set your meter to read Ohms and measure between the heatsink and the centre lead (collector) of each device. You should get an open



Although featuring a different amplifier module, this picture shows the vertical mounting method for the output and driver transistors.

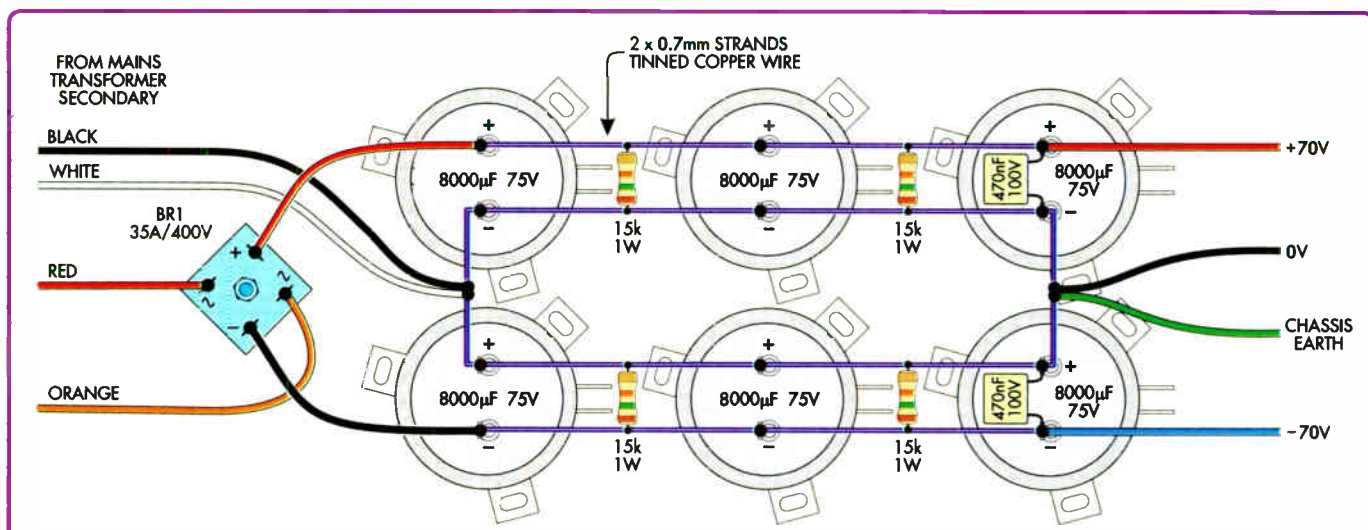

WARNING: THIS POWER SUPPLY IS POTENTIALLY LETHAL!
FIT RIGID INSULATING COVER OVER CAPACITOR BANK BEFORE APPLYING POWER.

Fig.6: the power supply wiring is quite straightforward. Take particular care that you have the positive (+) and negative (-) terminals of the capacitors connected as shown. The same goes for the bridge rectifier, also noting that it must be bolted firmly to a metal surface for heatsinking. Note the safety warning.

circuit reading in all cases. If everything checks out, then solder all transistor leads to complete the assembly.

Note that the mounting screws must be tightened up before soldering the leads. If this is done in reverse order, then stress will eventually crack the solder joints and perhaps even delaminate the PC board copper.

Vertical heatsink mounting

Details for vertical mounting will vary according to the style of heatsink. However, we've included a rough guide to get you started. Of course, you must have already modified the PC board as described in the "Using Different Heatsinks" panel!

To begin, use what ever you have on hand to raise the PC board to the required mounting height. A pair of 3mm holes is provided at the rear of the board for tapped spacers but you'll also need to place something under the front of the board to bring it back to the horizontal position.

Next, fit the 11 transistors (Q7-Q17) into their respective mounting holes but don't solder or cut any of their leads just yet! That done, butt the assembly up against your chosen heatsink and centre it roughly within the available space. Note that the transistors should be mounted as close to the centre of the heatsink as practical, although this will be affected by the available transistor lead length.

DANGER: HIGH VOLTAGE!

The 140V DC supply across the filter capacitor bank and the amplifier supply rails is potentially lethal! After the power supply wiring is complete and before you apply power, mount a clear Perspex sheet over the capacitor bank to protect against inadvertent contact – now or in the future! Note that the capacitors take some time to discharge after the power is switched off.

If possible, line up the transistors so that the mounting holes will fall between the heatsink's cooling fins. This way, you can avoid the additional task of thread tapping.

Once you're happy with the positioning, mark through each transistor mounting hole with a sharp pencil. Now centre-punch each mark and drill 1mm pilot holes. Redrill to 3.3mm if you'll be using screws with nuts, or use a smaller, 2.5mm bit size in preparation for M3 thread tapping.

After drilling, deburr the holes by hand using a much larger drill size so that the mating surface is entirely smooth.

Attaching the transistors

Loosely attach the transistors to the heatsink using insulating pads and bushes where necessary. The requirements here are similar to those shown for horizontal mounting as shown in Figs.4 & 5. Be sure to check that the PC board is sitting horizontal and at right

angles to the heatsink before tightening up the screws. It's then just a matter of turning the assembly over and soldering all transistors in place.

Finally, it's a good idea to make sure that all transistor collectors are indeed isolated from the heatsink. To do this, set your meter to read Ohms and measure between the heatsink and the centre lead (collector) of each device. You should get an open circuit reading in all cases.

Table 2: Capacitor Codes

Value	µF Code	EIA Code	IEC Code
220nF	0.22µF	224	220n
150nF	0.15µF	154	150n
100nF	0.1µF	104	100n
12nF	0.012µF	123	12n
330pF	–	331	330p
68pF	–	68	68p
10pF	–	10	10p

Using Different Heatsinks

As shown in the various photos, the transistors on our prototype are mounted horizontally, on the shelf of a large diecast heatsink. This method of mounting is mechanically robust and relatively easy to assemble but obviously unsuitable for heatsinks without a shelf.

Suppose, for example, that you've decided to build a stereo unit, utilising a pair of Jaycar's fan-cooled tunnel heatsinks (Cat HH-8532). In this case, the transistors must be mounted vertically along the edge of the PC board, allowing them to be bolted directly to the heatsink faces. With just one modification, the PC board can accommodate this alternative, vertical mounting style.

This modification involves cutting off a portion of the PC board so that the transistors are just a few millimetres from the PC board edge. This must be done before any components are mounted on the PC board!

A thin broken track has been included on the PC board as a cutting guide. Note that there should be about 0.5mm of space between the pads/tracks and the board edge. This ensures that once the unit is assembled, the bare copper tracks can not short out on the face of the heatsink. For this reason, we suggest cutting along the

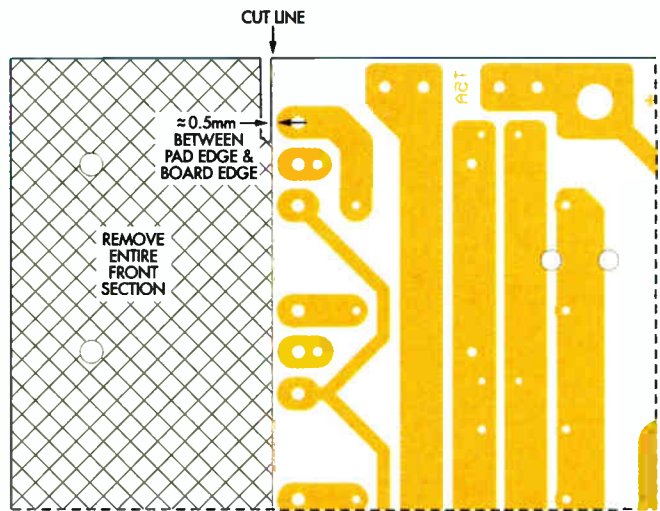

Fig.8: to enable vertical transistor mounting, cut off the entire front section of the PC board as shown here. You do not need to do this for the horizontal mounting style shown in the various photographs!

outside of the line, to allow for the width of the cut and any subsequent filing (see Fig.8).

Power supply assembly

Due to the weight of the mains transformer, the power supply components must be mounted on a substantial metal baseplate. Typically, this will be the base of a rack-mount case or similar. If deemed necessary, the base can be strengthened with an additional plate to achieve sufficient rigidity.

The suggested wiring for the bridge rectifier (BR1) and capacitor bank is shown in Fig.6. The bridge rectifier must be attached directly to a flat area of the metal chassis for

heatsinking. Smear the face of the rectifier and the contact area with a thin film of heatsink compound before assembly.

The 8000 μ F capacitors are attached to the baseplate using circular clamps. They should be positioned as close together as practical, with their terminals in line to allow hookup with lengths of solid-core wire. Use two strands of 0.7mm tinned copper wire or similar for a total wire diameter of at least 1.4mm for each connection.

If you only ever intend driving 8 Ω speakers, the filter capacitor count can be reduced by two for a worthwhile saving. For 4 Ω speakers, the full complement of six capacitors is required to achieve the listed power and distortion figures.

Connections to and from the capacitor bank should be made with extra-heavy duty (10A) multi-strand cable. The +70V, -70V and 0V wires leading away from the bank should be twisted tightly together to minimise radiated noise and improve appearance.

Safety precautions

Before applying mains power, the capacitor bank must be covered with a rigid, non-conductive shield. A section of clear perspex is ideal for the

job. This step is very important, as simultaneous contact with the +70V & -70V rails could easily kill you (or someone else)!

As shown on the wiring diagram, four 15k Ω 1W resistors must be installed across the \pm 70V rails. These will gradually discharge the capacitors after power is switched off. However, before working on any part of the circuit, always measure the supply rails with a multimeter first to make sure that it is safe to do so.

Wiring

Housing and wiring of the amplifier modules is totally up to you. However, we've outlined a few points below that will help you to get the most from your amplifier.

First, never take shortcuts with mains wiring. Always use mains-rated cable and be sure to insulate all exposed connections. This includes the use of rubber boots (or equivalent) on the rear of IEC sockets, switches and fuseholders.

The mains earth must be connected to the metal chassis using the arrangement shown in Fig.7. Return all earth wires to this point to eliminate potential earth loops.

Use extra heavy-duty (10A) multi-strand cable (or larger) for all power

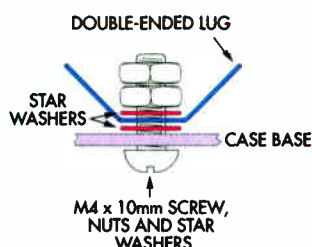

Fig.7: the mains earth should be securely attached to the base of the metal chassis as shown here. Tighten the first nut very firmly before winding on the second "locknut". The earth wire from the capacitor bank also connects to this point.

and speaker connections. The wire ends need to be terminated with 6.3mm push-on receptacles to suit the board-mounted lugs. These are available in insulated and non-insulated varieties.

For the insulated type receptacles, you'll need a ratchet-driven crimping tool. Don't be tempted to use a cheaper (non-ratchet style) crimper, as they're just not up to the job.

If you don't want the expense of a new crimper, then you can use the non-insulated style receptacles and solder them on instead.

Supply wiring

The +70V, -70V and 0V connections to the amplifier module should be twisted tightly together and positioned as shown on the overlay diagram. Note how the 0V wire connects to the centre lug, whereas the $\pm 70V$ wires continue beneath the PC board. Small cable ties are then used to secure the wires in place underneath the PC board.

Positioning the wires as shown helps to cancel the fields resulting from currents flowing in the PC board tracks. This produces the lowest possible signal distortion.

Setup & testing

With nothing connected to the power supply output, apply mains power and measure the positive and negative rails. Both readings should be close to the 70V mark, depending on mains fluctuations.

The next task is to zero the amplifier's input offset voltage and set the quiescent current in the output transistors. To protect the amplifier in case of faults and to simplify adjustment, remove both fuses from the board and solder a 470 Ω 10W resistor across each fuseclip pair. Alternatively, you may find it easier to tack solder the resistors on the rear (copper) side of the PC board.

Note that nothing should be connected to the input or output terminals until these checks are complete.

Set VR2 fully anticlockwise and then apply power. With your multimeter set to read millivolts, measure the voltage across the

SEPARATE ALONG THIS LINE
IF MOUNTING TRANSISTORS
VERTICALLY (SEE TEXT)

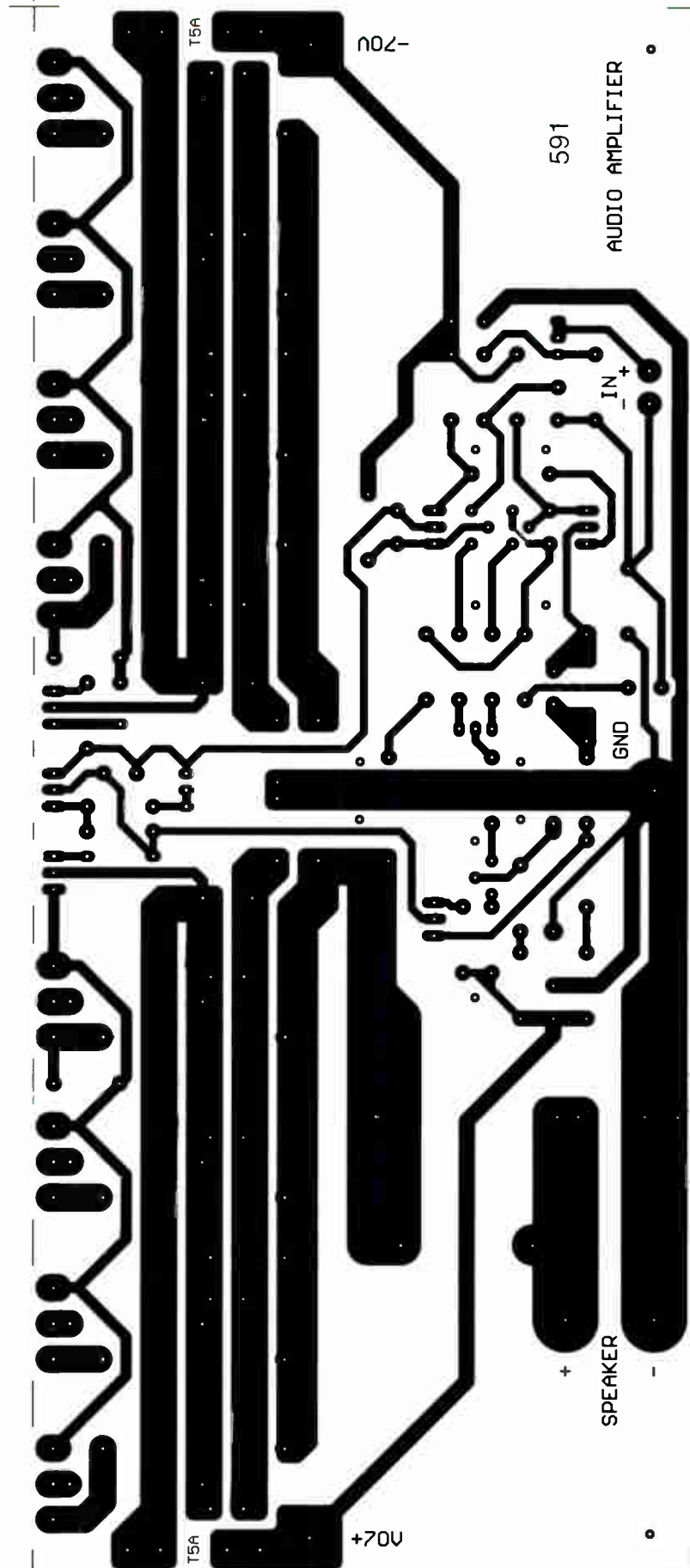

Constructional Project

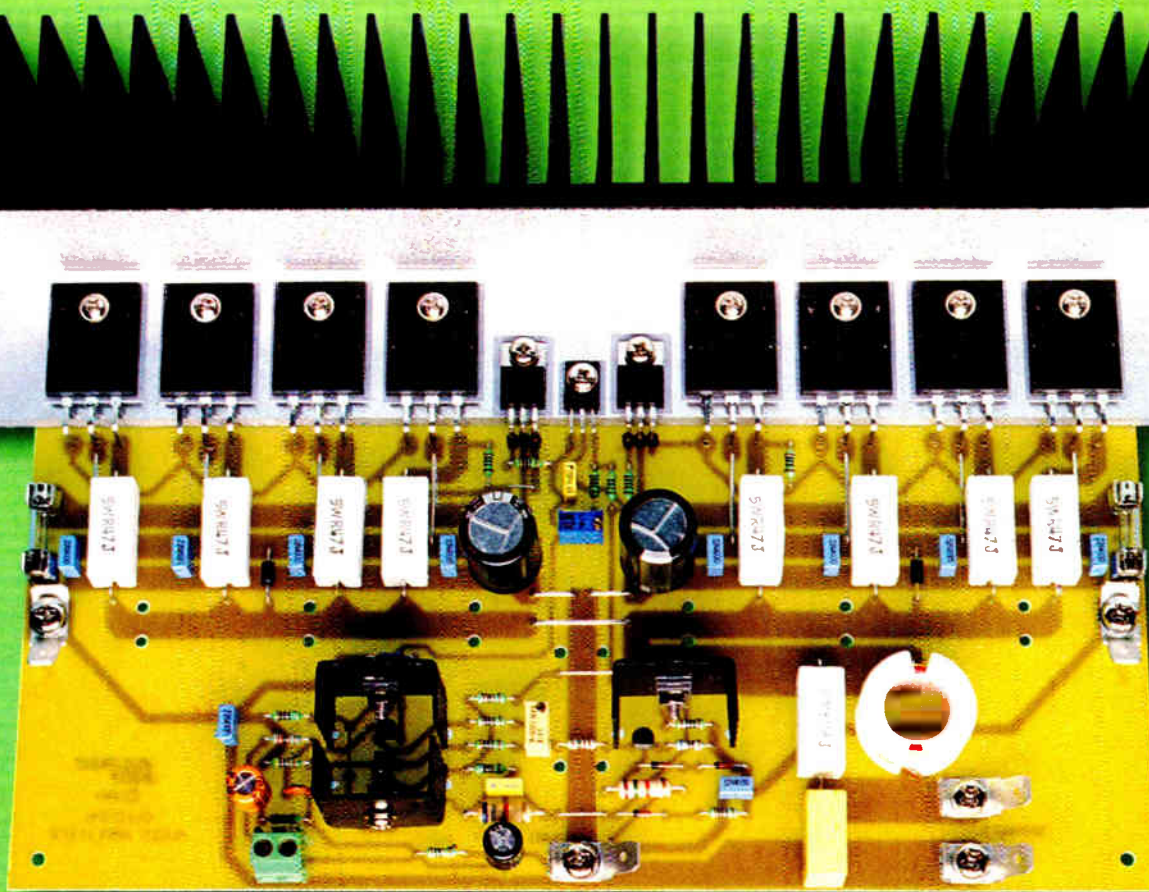

This is what the completed amplifier module looks like. Be sure to mount the 5W wirewound resistors about 1mm proud of the PC board, to allow the air to circulate beneath them for cooling. The spare holes in the PC board allow the supply power wiring to be secured in position using cable ties.

output (speaker) terminals. Adjust VR1 for a reading of $0V \pm 2mV$.

That done, set your meter to read 70V or more and measure the voltage across one of the 470Ω 10W resistors. It's not important which one you choose. Rotate VR2 clockwise until you get a reading of 47V. This gives a total quiescent current of 100mA.

Now give the amplifier about 10 minutes to warm up, then readjust VR2 if necessary. It's normal for this

reading to vary by a few volts as circuit temperature varies.

To check that each output transistor is doing its job, you can measure the voltages across the 0.47Ω emitter resistors. With about 25mA flowing in the emitter legs, you should get a reading near 11mV across each of these resistors. Note that the innermost pair of resistors also carry the driver transistor (Q8 & Q9) emitter current, so these two will read a few millivolts higher.

Problems?

If you're unable to adjust VR1 or VR2 for the specified readings, then there is a fault somewhere on the board. We've provided voltage readings for various points on the circuit that may help you to track down the problem (see Fig.7, Pt.1). Your readings should fall within $\pm 10\%$ of our listed values.

If everything checks out OK, switch off the power, remove the 470Ω resistors and install the fuses. That's it – your amplifier is now ready for use! **EPE**

EPE
Online
www.epemag.com

Get your magazine "instantly" anywhere in the world
– buy and download from the web.

TAKE A LOOK, A FREE ISSUE IS AVAILABLE

A one year subscription (12 issues) costs just \$15.99 (US)
www.epemag.com



EPE EVERYDAY PRACTICAL ELECTRONICS



UK readers you can
SAVE 54p
on every issue of *EPE*

How would you like to pay £2.96 instead of £3.50 for your copy of *EPE*?
Well you can – just take out a one year subscription and save 54p an issue,
or £6.50 over the year

You can even save 75p an issue if you subscribe for two years
– a total saving of £18.00

Overseas rates also represent exceptional value

You also:

- Avoid any cover price increase for the duration of your subscription
- Get your magazine delivered to your door each month
- Ensure your copy, even if the newsagents sell out

Order by phone or fax with a credit card or by post with a cheque or postal order, or buy on-line from www.epemag.co.uk (click on "Subscribe Now")

EPE SUBSCRIPTION PRICES

Subscriptions for delivery direct to any address in the UK: 6 months £18.75, 12 months £35.50, two years £66; Overseas: 6 months £21.75 standard air service or £30.75 express airmail, 12 months £41.50 standard air service or £59.50 express airmail, 24 months £78 standard air service or £114 express airmail. Cheques or bank drafts (in £ sterling only) payable to *Everyday Practical Electronics* and sent to *EPE Subs. Dept.*, Wimborne Publishing Ltd., 408 Wimborne Road East, Ferndown, Dorset BH22 9ND. Tel: 01202 873872. Fax: 01202 874562. Email: subs@epemag.wimborne.co.uk. Also via the Web at <http://www.epemag.co.uk>. Subscriptions start with the next available issue. We accept MasterCard, Amex, Diners Club, Maestro or Visa. (For past issues see the *Back Issues* page.)

ONLINE SUBSCRIPTIONS

Online subscriptions, for downloading the magazine via the Internet, \$15.99US (approx. £9.00) for one year available from www.epemag.com.

USA/CANADA SUBSCRIPTIONS

To subscribe to *EPE* from the USA or Canada please telephone Express Mag toll free on 1877 363-1310 and have your credit card details ready. Or fax (514) 355 3332 or write to Express Mag, PO Box 2769, Plattsburgh, NY 12901-0239 or Express Mag, 8155 Larrey Street, Anjou, Quebec, H1J 2L5. Email address: expsmag@expressmag.com. Web site: www.expressmag.com. USA price \$60(US) per annum, Canada price \$97(Can) per annum – 12 issues per year. *Everyday Practical Electronics*, periodicals pending, ISSN 0262 3617 is published twelve times a year by Wimborne Publishing Ltd., USA agent USACAN at 1320 Route 9, Champlain, NY 12919. Subscription price in US \$60(US) per annum. Periodicals postage paid at Champlain NY and at additional mailing offices. POSTMASTER: Send USA and Canada address changes to *Everyday Practical Electronics*, c/o Express Mag., PO Box 2769, Plattsburgh, NY, USA 12901-0239.

SUBSCRIPTION ORDER FORM



- 6 Months: UK £18.75, Overseas £21.75 (standard air service), £30.75 (express airmail)
- 1 Year: UK £35.50, Overseas £41.50 (standard air service) £59.50 (express airmail)
- 2 Years: UK £66.00, Overseas £78.00 (standard air service) £114 (express airmail)
- To: *Everyday Practical Electronics*, Wimborne Publishing Ltd., 408 Wimborne Road East, Ferndown, Dorset BH22 9ND
Tel: 01202 873872 Fax: 01202 874562
E-mail: subs@epemag.wimborne.co.uk

I enclose payment of £ (cheque/PO in £ sterling only), payable to *Everyday Practical Electronics*

My card number is:
Please print clearly, and check that you have the number correct

Signature

Card Security Code (The last 3 digits on or just under the signature strip)

Card Ex. Date Maestro Issue No.

Name

Address

Post code Tel.

Subscriptions can only start with the next available issue.

Circuit Surgery

Ian Bell



More on timing formulae for 555 timers

LAST month we started to answer CherryTree's question from the *EPE Chatzone* (via www.epemag.co.uk) about where the formula used in 555 (and similar) RC-based timer circuits come from. We started with a simple RC circuit, in which a capacitor charges through a resistor, as shown in Fig.1. Although this circuit looks very simple – it only has two components, a power supply and a switch – the mathematics required to fully describe it is quite advanced.

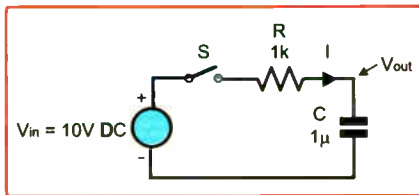

Fig.1. RC circuit. C charges through R when S is closed (from last month)

In fact, you need calculus, specifically a differential equation, to work out what exactly the voltage will be a specific time after the switch is closed. Of course, it is possible to use the result of solving the differential equation – formulae relating voltage and time in the RC circuit – without performing the calculus yourself, and this is what we shall be doing here, but last month we tried to give an informal view hinting at how the calculus works. The resulting formulae are also mathematically interesting (or difficult depending on your perspective!) because they involve the exponential function and Euler's number – more about this later.

Differential Equations

Last month we mentioned differential equations – note that the key word here is *difference*. We showed that with just some basic circuit theory and the defining formula for capacitance we could obtain a simple equation telling us how much time a certain amount of change in V_{out} would take, if we knew the current value of V_{out} (and V_{in} of course). This time depends on the value of RC (the resistance and capacitance values multiplied together), which is known as the time constant.

By actually working out some real values we demonstrated that this approach was only accurate if the changes we looked at were very small. Unfortunately, this means that using the 'difference formula' to work out the voltage at a given time takes a lot

of effort if we do it manually. This numerical approach is far from worthless though, and sophisticated versions of it are used in software such as circuit simulators. The massive number of 'small step change' calculations required can easily be performed at great speed by modern computers.

Finally, we quoted the solution to the circuit's differential equation. This is the formula which gives us the value of V_{out} at time t after the switch is closed (we are assuming $V_{out} = 0V$ before S is closed). The equation is:

$$V_{out} = V_{in} \left[1 - \exp\left(-\frac{t}{RC}\right) \right]$$

which possibly does not look very friendly, particularly if you are not already familiar

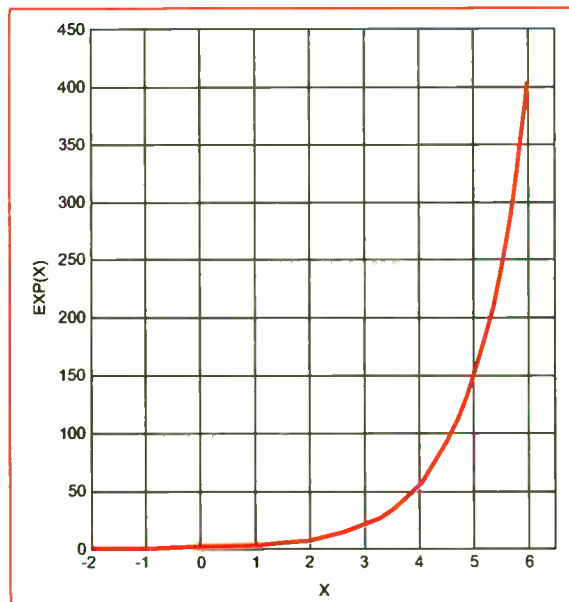

Fig.3. Plot of the exponential function e^x or $\exp(x)$ which is fundamental to RC charging. The value varies so dramatically it is impossible to read all the figures from the graph so we have included a table of values. Note that for negative values of x , $\exp(x)$ is a small positive value

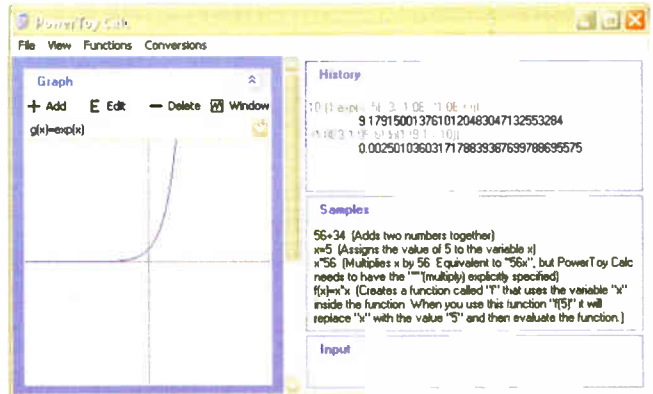

Fig.2. Screenshot of Microsoft PowerToys scientific calculator in use

with $\exp()$ – the exponential function. Last month we noted that you will find it on scientific calculators written either as \exp or e^x , but you have to be careful as some calculators use \exp for *enter exponent*, which is denoted *EE* on other calculators.

If you do not have a scientific calculator and want to play with the $\exp()$ function and capacitor calculations you can get a free PC Windows-XP based scientific calculator from Microsoft PowerToys, see www.microsoft.com/windowsxp/downloads/powertoys/xppowertoys.mspx for the download. Fig.2 shows a screenshot of the PowerToys calculator in use.

-2	0.135335
-1.5	0.22313
-1	0.367879
-0.5	0.606531
0	1
0.5	1.648721
1	2.718282
1.5	4.481689
2	7.389056
2.5	12.18249
3	20.08554
3.5	33.11545
4	54.59815
4.5	90.01713
5	148.4132
5.5	244.6919
6	403.4288

Exponential Function

Having finished recapping and commenting on last month, we will continue this month by trying to get a feel for what the $exp()$ function is about. The symbol or e^x is a clue to the nature of the $exp(x)$ function, in fact $exp(x)$ simply means the number e raised to power x . Now e is a very interesting number, like the better known π (11) it is one of the most important numbers in the universe because the function $exp(x)$ occurs very many times throughout a wide range of engineering, science and mathematics calculations.

The number e is approximately 2.718281828459... (this is e^1 or $exp(1)$). Like π , e has been calculated to millions of digits and these digits go on forever in a random (non-repeating) manner.

The number e is known as *Euler's number* because the Swiss mathematician Leonhard Euler was the first to use the symbol e to represent it in 1727. However, e was known before then, with the earliest reference to it being in 1618 by the Scottish mathematician John Napier, who pioneered work on logarithms. So e is sometimes also called *Napier's constant*. It is worth noting that e has been known about for far less of human history than π .

Yet another name for e is the *magic number of growth* because the exponential function occurs in many formulae relating to growing (and diminishing) quantities, including biological population sizes, interest on loans and, of course, the voltage on a charging capacitor. The plot of $exp(x)$ against x in Fig.3 shows basic exponential growth, but capacitor charging does not follow this particular curve.

The capacitor charging formula is of the general form $(1-exp(-x))$, rather than simply $exp(x)$. Here, as the magnitude of x gets larger (longer time spent charging), the value of $exp(-x)$ gets smaller and so $(1-exp(-x))$ gets closer to 1 (the 'final' voltage). The capacitor charging curve is shown in Fig.4

Logarithms

We mentioned that John Napier came across e when investigating logarithms and indeed the $exp(x)$ function is closely related to logarithms. 'Normal' logarithms use base 10 – the numbers we usually count in. Many readers will also be familiar with base 2 or binary and base 16 or hexadecimal, as these are used extensively in computing. As well

as base 10 logarithms, there are *natural logarithms* which use e as their number base. It might seem strange using something other than an integer as a number base, but it works in this context.

If we take the log of a number x in base 10 logarithms and get a value, say y , we write $y = \log(x)$. If we know y is the log of x , we can find x from y using $x = 10^y$ (ten to the power y). So 'to the power of' reverses the action of taking the log of something. You will find \log and 10^x keys on calculators. The function $exp(x)$ or e^x is the inverse of taking a logarithm in base e . The base e logarithm function itself is given the name \ln (l for log and n for natural). So if $y = \ln(x)$ then $x = e^y$. Again you will find an \ln key on scientific calculators. We will see that \ln also turns up in formulae relating to capacitor charging and discharging.

An Example Formula

As an example of using the charging formula, we will find the voltage on the capacitor in Fig.1 at 2.5ms after S closes. Using the values from Fig.1 ($V_{in} = 10V$, $R = 1k\Omega$ and $C = 1\mu F$), we get:

$$RC = 1.0 \times 10^3 \times 1.0 \times 10^{-6} = 1.0 \times 10^{-3} = 1 \text{ ms}$$

So to find the voltage at 2.5ms after S in closed, we calculate:

$$10 \times (1 - \exp(-2.5 \times 10^{-3} / 1.0 \times 10^{-3}))$$

or writing both t and RC in milliseconds,
 $10 \times (1 - \exp(-2.5 / 1))$.

Using a calculator, we find $exp(-2.5)$, which is 0.0821. Subtracting this from 1 and multiplying by 10 gives 9.18V. The voltage against time curve for Fig.1 is shown in Fig.4 and we can see that this value corresponds correctly with the curve.

The exact way in which you best do this on a calculator depends on the model you are using. With the Microsoft PowerToys calculator you can simply type in the whole formula, with the individual R and C values, on the input line as follows:

$$10 * (1 - \exp(-2.5E-3 / (1.0E3 * 1.0E-6)))$$

and the 'virtual' calculator will return 9.1791500... Note that we have entered 2.5ms as 2.5E-3 (for 2.5×10^{-3}) and similarly for the resistor and capacitor values. Also note that the '*' character is used to represent multiply.

But How Long?

So far we have a formula to find the voltage at a given time, but how do we find how long it takes the capacitor to charge to a particular voltage? Obviously we can read it off the curve if we have one, but it would be useful to have a formula for this too. What we have to do is rearrange our voltage formula to make t the subject of the equation. We do this as follows:

$$V_{out} = V_{in} \left[1 - \exp\left(\frac{-t}{RC}\right) \right]$$

Dividing both sides of the equals sign by V_{in} , this cancels the V_{in} on the right and gives:

$$\frac{V_{out}}{V_{in}} = 1 - \exp\left(\frac{-t}{RC}\right)$$

Now we subtract 1 from both sides and multiply by -1 . This removes the 1 from the right side and the minus sign in front of the exp :

$$1 - \frac{V_{out}}{V_{in}} = \exp\left(\frac{-t}{RC}\right)$$

We need to get rid of the exp to get t on its own. We apply to both sides the inverse function of $exp()$, which, as we saw earlier is $\ln()$:

$$\ln\left(1 - \frac{V_{out}}{V_{in}}\right) = \ln\left(\exp\left(\frac{-t}{RC}\right)\right) = \frac{-t}{RC}$$

Now we multiply both sides by $-RC$ and swap the left and right hand sides to get our result:

$$t = -RC \cdot \ln\left(1 - \frac{V_{out}}{V_{in}}\right)$$

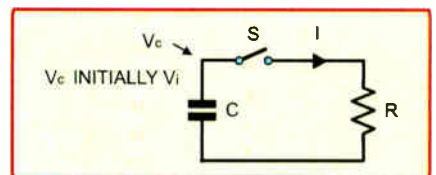

Fig.5. Basic circuit for looking at a capacitor discharging through a resistor

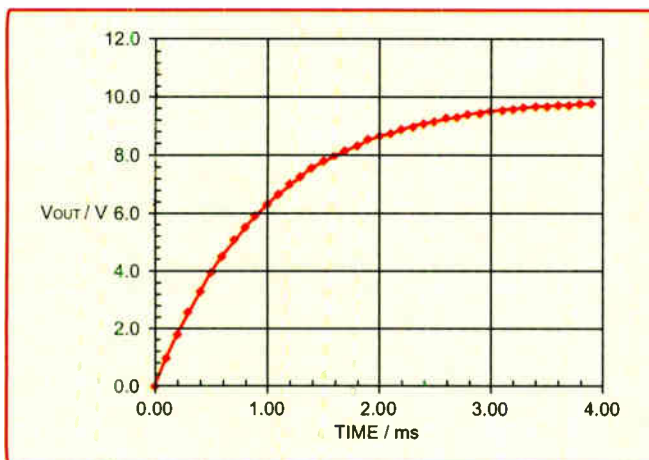

Fig.4. RC charging curve for Fig.1

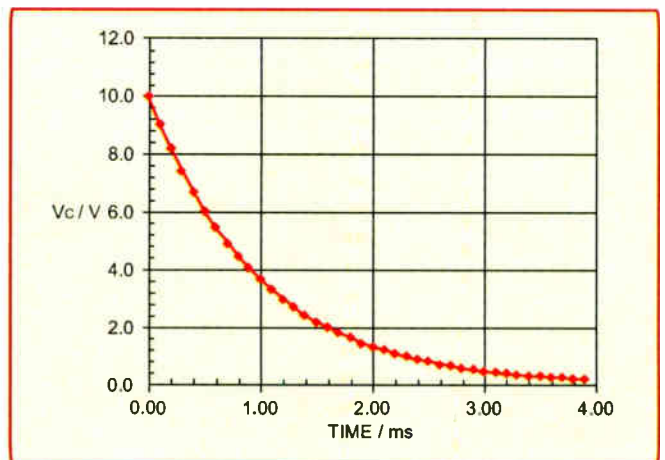

Fig.6. RC discharge curve for Fig.1

We can check this by reversing our previous example, that is, finding the time taken to get to 9.12V. We first find $9.18/10$, which is 0.918. Then we subtract this from 1 to get 0.082. Using a calculator we then find $\ln(0.082)$, which is -2.5. We multiply this by $-RC$, which is $-1.0\text{ms} \times -2.5$, or 2.5ms, as expected. On the PowerToys calculator we can enter the whole formula in one go:

$$-(1.0\text{E}3 \times 1.0\text{E}-6) \times \ln(1 - (9.18/10))$$

which returns 0.00250... as expected.

Capacitor Discharging

Capacitors can discharge as well as charge and any RC-based oscillator circuit, such as the 555, will have to repetitively charge and discharge its timing capacitor. The simple 'theoretical' circuit for a capacitor discharging through a resistor is shown in Fig.5. Here we assume that the capacitor has somehow already been charged to an initial voltage $V_c = V_i$. When we close S, C will discharge through R and V_c will decrease towards zero.

We approach the capacitor discharge problem in the same way as charging, we need a differential equation, but can it approximate with a difference calculation as we did for charging last month? The formula we get by solving the differential equation for Fig.5 is:

$$V_c = V_i \exp\left(\frac{-t}{RC}\right)$$

The time taken to discharge from V_i to V_c is given by:

$$t = RC \cdot \ln\left(\frac{V_i}{V_c}\right)$$

Note that these equations are very similar to, but not exactly the same as, the charging equations. The discharge curve for the circuit in Fig.5, with $V_i = 10\text{V}$ and $R = 1\text{k}\Omega$ and $C = 1\mu\text{F}$ as before is shown in Fig.6.

Now we have our capacitor charging and discharging equations, we can start to apply them to more practical circuits. One of the simplest applications of an RC charging circuit for timing is the power-on reset (POR) circuit, an example of which is shown in Fig.7. This is typically used in digital circuits to hold the master reset active during and just after power-up to ensure that the circuit starts in the correct state.

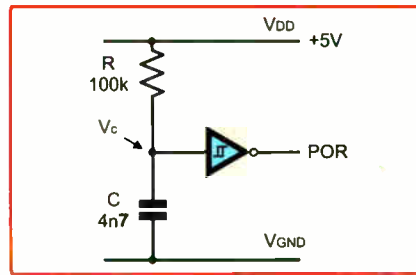

Fig.7. Power-on reset (POR) circuit

The output in Fig.6 stays at logic 1 (5V) until the capacitor charges past the logic switching threshold, at which point it changes to logic 0 (0V). A Schmitt trigger logic gate is used to ensure clean switching with the slowly changing input. The capacitor only charges once – when power is applied – and stays charged throughout circuit operation. When power is removed it will discharge through leakage via the circuit and internally.

If we assume that the logic switching voltage for a change of input logic level from 0 to 1 for the Schmitt trigger in Fig.7 is 2.2V (this is just an example, it is not based on a real device), then using the R and C values from Fig.7 and the charging time equation we can find the length of the reset pulse. Note that V_{in} from Fig.1 is now the supply voltage, V_{DD} (5V in this case) and we have written V_c rather than V_{out} for the capacitor voltage:

$$t = RC \cdot \ln\left(1 - \frac{V_c}{V_{DD}}\right)$$

$$t = -100 \times 10^3 \times 4.7 \times 10^{-9} \times \ln\left(1 - \frac{2.2}{5}\right)$$

$$t = -4.7 \times 10^{-4} \times \ln(0.56) = 270\mu\text{s}$$

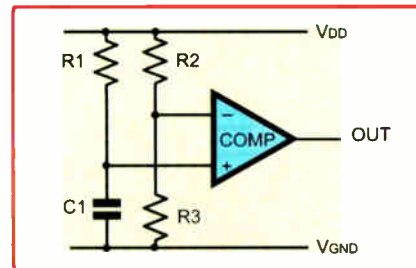

Fig.8. Simple comparator based timer triggered at power-up

Timing Control

The circuit in Fig.7 does not give us very precise control over the timing because it depends on the logic threshold.

Sources of information on e

<http://www.austms.org.au/Modules/Exp/exp.pdf>

http://en.wikipedia.org/wiki/Euler%27s_number

<http://www.austms.org.au/Modules/Exp/>

Furthermore, if we change the supply voltage the time may change, which does not matter too much for the POR circuit, but may not be ideal for other timer applications. The circuit in Fig.8 is better in this respect and, although it may not seem obvious at first, takes us on a big step towards the 555 timer.

Like the POR circuit, the circuit in Fig.8 switches on once at power up, however, it uses a comparator to determine when switching occurs. The switching point is set by the two potential divider resistors R2 and R3. Specifically it is $R3V_{DD} / (R2 + R3)$. By suitable choice of R2 and R3 we can set this voltage to any fraction of the power supply. For example, we could choose to switch when the capacitor voltage reaches two thirds of V_{DD} .

Let's try this situation in the charging time formula. We have $V_{in} = V_{DD}$ as with the POR circuit, but now we can use $V_c = 2V_{DD} / 3$. The charging time formula becomes:

$$t = -R_1 C_1 \cdot \ln\left(1 - \frac{2V_{DD}}{3V_{DD}}\right)$$

$$= -R_1 C_1 \cdot \ln\left(1 - \frac{2}{3}\right)$$

$$= -R_1 C_1 \cdot \ln\left(\frac{1}{3}\right)$$

The natural logarithm of $1/3$ is approximately -1.1, so for this circuit we can simply change the timing formula to:

$$t = 1.1R_1 C_1$$

The equation no longer has a logarithm in it – so it is 'user friendly' – and the time value does not depend on the supply voltage – very useful for creating a general purpose timer that can operate on a wide range of supplies and is insensitive to supply fluctuations. Next month, starting with this comparator circuit we will work towards the actual 555 timer circuit and its timing formulae.

Radio Bygones

The leading UK magazine for vintage radio enthusiasts

ARTICLES on restoration and repair, history, circuit techniques, personalities, reminiscences and just plain nostalgia – you'll find them all. Plus features on museums and private collections and a full-colour photo-feature in every issue. IT'S MOSTLY about valves, of course, but 'solid-state' – whether of the coherer and spark-gap variety or early transistors – also has a place.

Radio Bygones covers it all!

THE MAGAZINE is published six times a year, and is only available by postal subscription. It is not available at newsagents.

TO TAKE OUT a subscription, or to order a sample copy, please contact:

RADIO BYGONES, Wimborne Publishing Ltd., 408 Wimborne Road East, Ferndown, Dorset BH22 9ND.

Tel: 01202 873872. Fax 01202 874562. Web sites: www.radiobygones.co.uk www.radiobygones.com

Now Also Available to
BUY ONLINE
www.radiobygones.com
Log on, pay by credit card and download the magazine to your PC
ONLY \$9.99 (US dollars) FOR 6 ISSUES
A free issue is available

Learn About Microcontrollers

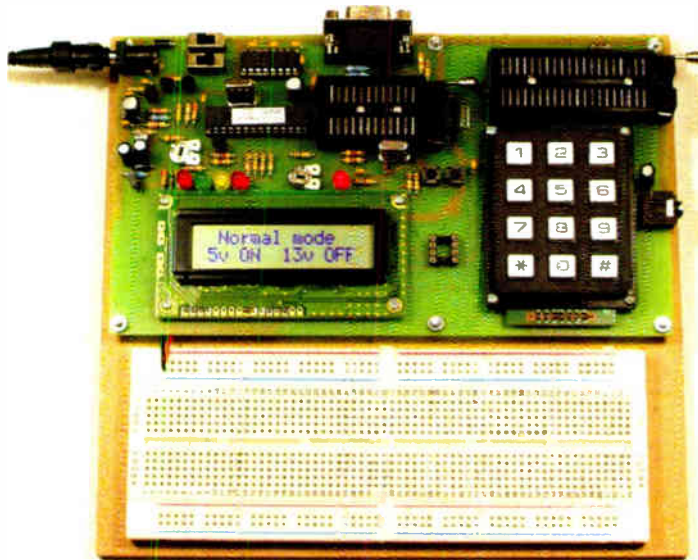

PIC Training & Development System

The best place to start learning about microcontrollers is the PIC16F84 with its simple easy to understand internal structure. Then continue on using the more sophisticated PIC16F877 family.

At the heart of our system are two real books which lie open on your desk while you use your computer to type in the programme and control the hardware. Start with four simple programmes. Run the simulator to see how they work. Test them with real hardware. Follow on with a little theory.....

Our PIC training course consists of our PIC programmer module, a 298 page book teaching the fundamentals of PIC programming in assembly language, a 274 page book introducing the C programming language for PICs, and a suite of programmes to run on a PC. The module is an advanced design using a PIC16F870 to handle the timing, programming and switching requirements. Two ZIF sockets allow most 18, 28 and 40 pin PICs to be programmed. The plugboard is wired with a 5 volt supply. The programming is performed at 5 volts, verified with 2 volts or 3 volts applied and verified again with 5.5 volts applied to ensure the PIC is programmed correctly over its full operating voltage. UK orders include a plugtop power supply.

P901 PIC Training System comprising.....

- Universal 16C, 16F and 18F PIC programmer module
- + Book Experimenting with PIC Microcontrollers
- + Book Experimenting with PIC C
- + PIC assembler and C compiler software suite
- + PIC16F84, PIC16F870, PIC16F88 test PICs. . . £159.00

(Postage & insurance UK £10, Europe £18, Rest of world £25)

Optional book Exp with 18F PICs + PIC18F2525. £ 30.00

(Additional postage UK £0, Europe £3, Rest of world £5)

Experimenting with PIC Microcontrollers

This book introduces PIC assembly language programming using the PIC16F84, and is the best way to get started for anyone who is new to PIC programming. We begin with four easy experiments. The first is explained over ten and a half pages assuming no starting knowledge of PICs. Then having gained some practical experience we study the basic principles of PIC programming, learn about the 8 bit timer, how to drive the LCD, create a real time clock, experiment with the watchdog timer, sleep mode, beeps and music, including a rendition of Beethoven's *Fur Elise*. Finally there are two projects, using the PIC16F84 as a sine wave generator and investigating using the PIC16F88 (from the PIC16F877 family) to monitor the power taken by domestic appliances. In 24 experiments, 2 projects and 56 exercises we go from absolute beginner to experienced engineer level.

Experimenting with PIC C

The second book starts with an easy to understand explanation of how to write PIC programmes in C. The first few programmes are written for a PIC16F84 then we see how to use the PIC16F627 and PIC16F877 families. We study how to create programme loops, we experiment with the IF statement, use the 8 bit and 16 bit timers, write text, integer, and floating point variables to the LCD, use the keypad to enter numbers, create a siren sound, experiment with the PICs USART.....

Web site: - www.brunningssoftware.co.uk

Experimenting with 18F PICs

This book introduces the latest 18F series of PIC Microcontrollers. We start with simple programmes to drive the LEDs, write text to the LCD and create a real time clock. We experiment with the various oscillator modes, the watchdog and the sleep mode. We use the analogue to digital converter as a voltmeter and experiment with the serial port. Finally we study the operation and control of stepper motors.

Book Experimenting with 18F PICs £ 25.00

AUX145-SM Stepper motor controller. £ 49.00

5 volt 7.5 degree stepper motor. £ 4.50

(Postage. UK ≈ £8, Europe ≈ £12, Rest ≈ £20)

You need to own or update to our P901 PIC Training System before purchasing the above.

Experimenting with Visual C

We are working on a new training system for complete beginners which teaches Windows programming and simple PC interfacing. The book starts with details of how to build a latching serial port using a PIC18F2525.

We use this port as our interface to our PC. As we work through the book we wire simple circuits into the plugboard of the latching serial port and write Windows programmes in Visual C to operate our circuits. We start by flashing LEDs, build a dice machine and an IC tester.

We use the PC to write messages to a liquid crystal display. We learn to draw graphs on our PC screen. Then we build a digital to analogue converter, an analogue to digital converter, an audio oscilloscope, and a waveform analyser. Windows programming has never been so easy or so exciting. No release date as yet. See our web site for the latest information.

Ordering Information

Our PIC programmer module connects to the serial port of your PC (COM1 or COM2). Our PIC programming software will operate within Windows 98, XP, NT, 2000 etc. The new Visual C training system will require Windows XP, NT, 2000 etc.

Telephone with Visa, Mastercard or Switch, or send cheque/PO. All prices include VAT if applicable.

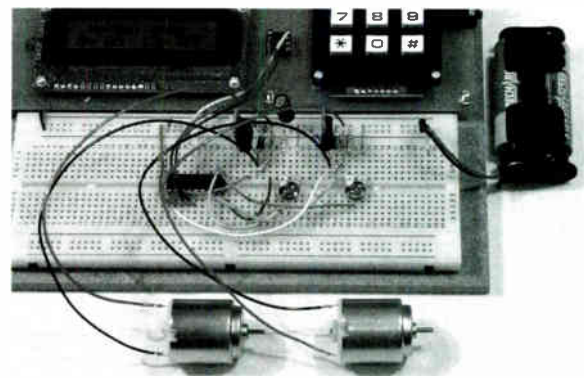

White LED and Motors

Our PIC training system uses a very practical approach. Towards the end of the PIC C book circuits need to be built on the plugboard. The 5 volt supply which is already wired to the plugboard has a current limit setting which ensures that even the most severe wiring errors will not be a fire hazard and are very unlikely to damage PICs or other ICs.

We use a PIC16F627 as a freezer thaw monitor, as a step up switching regulator to drive 3 ultra bright white LEDs, and to control the speed of a DC motor with maximum torque still available. A kit of parts can be purchased (£30) to build the circuits using the white LEDs and the two motors. See our web site for details.

Brunning Software

Mail order address:

138 The Street, Little Clacton, Clacton-on-sea,
Essex, CO16 9LS. Tel 01255 862308

Win a Microchip PICSTART Plus Programmer!

OVER £500s
WORTH OF
PRIZES

Microchip are offering readers of *Everyday Practical Electronics* the chance to win one of **five PICSTART Plus Programmers each worth £110!** The latest version of Microchip's popular microcontroller programmer kit includes the PICC Lite ANSI-C Compiler for use with the PIC16F84A Flash microcontroller. The PICSTART Plus supports all existing Microchip 8-bit OTP and Flash MCUs, including the popular PIC12CXXX, PIC16CXX and PIC17CXX devices.

Additionally, this kit includes a sample PIC16F84A MCU – an 18-pin 300 mil DIP package RISC controller with 68 bytes of RAM, 13 I/O ports and 1K x 14 of flash program memory which can operate at frequencies up to 20MHz.

FEATURES

The PICSTART Plus operates on any PC-compatible machine running under the Windows 3.1 or greater operating system and is CE compliant. It features Microchip's MPLAB Integrated Development Environment with built-in editor, assembler and Windows-based MPLAB-SIM simulator. The MPLAB IDE allows developers to edit and compile from a single user interface and provides user-configurable tool and status bars for edit and debug information.

The MPASM macro assembler provides programmable memory data files, listing files, and special files required for symbolic debug. The MPLAB-SIM software simulator allows the user to isolate code problems and debug firmware designs on PICmicro MCUs. It simulates the core functions as well as most of the peripherals of the PICmicro MCU families. It is particularly suitable for optimising algorithms where real-time emulation is not required.

For the chance to win a PICSTART Plus, log onto www.microchip-comp.com/epepicstart and enter your details into the online entry form.

CLOSING DATE

The competition closes on December 11 and the names of the prizewinners will be published in the February '07 issue of *EPE*.



YOU WON'T GET YOUR FINGERS BURNT

It may surprise you but buying an Antex soldering iron costs less than you think in the long run. British made to exacting standards, they last significantly longer than imported brands. And with a wide range of thermally balanced soldering irons, you can pick up a "fixed temperature" or "in-handle" temperature model that will suit your needs perfectly.

None of which will burn a hole in your pocket.

If your hobby demands the best iron for the job but you don't want to get your fingers burnt by the cost, visit our website or your electronics retailer for the coolest models around.

Pick up an

A N T E X

Not just any old iron.



www.antex.co.uk

2 Westbridge Industrial Estate Tavistock
Devon PL19 8DE Tel 01822 613565

FREE download Graphic Calculator V9.2

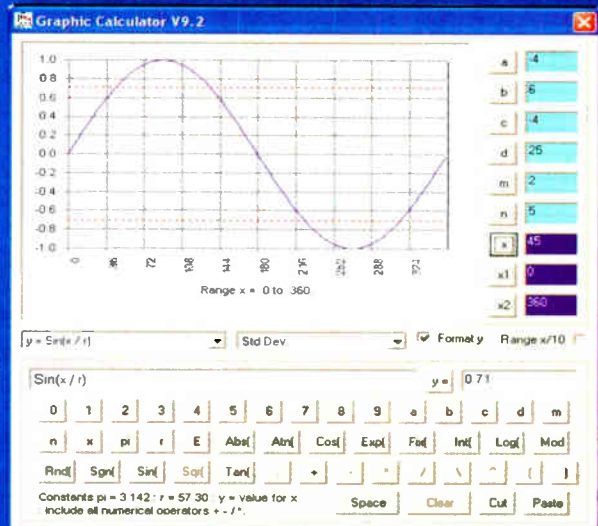

With links to Technology, Hobbies and Educational websites.

Principles V9.2

Add your website and expect new visitors!

Something for all the family!
Installs to more than one computer.

Home Study Pack

Principles V9.2! our top selling package for maths, computing, ICT, physics, CDT, electronics, electrical, mechanics, engineering, PICs and soon business studies. Download and fully installed for less than 20p a day and only pay for as long as you need it!

www.eptsoft.com

eptsoft limited, Gieba House, School Lane,
East Keel, Spilsby, Lincolnshire. PE23 4AU
Tel: 01790 754037 email: info@eptsoft.com

EPE BINDERS

**KEEP YOUR MAGAZINES SAFE –
RING US NOW!**

This ring binder uses a special system to allow the issues to be easily removed and re-inserted without any damage. A nylon strip slips over each issue and this passes over the four rings in the binder, thus holding the magazine in place.

The binders are finished in hard-wearing royal blue p.v.c. with the magazine logo in gold on the spine. They will keep your issues neat and tidy but allow you to remove them for use easily.

The price is £5.95 plus £3.50 post and packing. If you order more than one binder add £1 postage for each binder after the initial £3.50 postage charge (overseas readers the postage is £6.00 each to everywhere except Australia and Papua New Guinea which costs £10.50 each).

Send your payment in £'s sterling cheque or PO (Overseas readers send £ sterling bank draft, or cheque drawn on a UK bank or pay by card), to **Everyday Practical Electronics, Wimborne Publishing Ltd, 408 Wimborne Road East, Ferndown, Dorset BH22 9ND.**

Tel: 01202 873872. Fax: 01202 874562.

E-mail: editorial@epemag.wimborne.co.uk.

Web site: <http://www.epemag.wimborne.co.uk>

Order on-line from www.epemag.wimborne.co.uk/shopdoor.htm

We also accept card payments. Mastercard, Visa, Amex, Diners Club or Switch (minimum card order £5). Send your card number and card expiry date plus Switch Issue No. with your order.



Net Work



Alan Winstanley

Route to your network

With the growth in broadband services, coupled with the stellar drop in hardware prices, it is now easier than ever to install a sophisticated home network that connects multiple PCs or Macs together around the house. A switch is used to wire computers together to share data, e.g. over a local area network (LAN). Join multiple LANs together, and you have a wide area network (WAN). A hub is a less efficient version of a switch but does the same job. The purpose of a router is to connect one type of network to another, in our case connecting our home computer(s) to the Internet. A wireless access point (WAP) provides cordless connections to the network – ideal for connecting a wireless laptop or PC to the Internet.

With prices falling, the author recently ditched his separate Linksys switch, ADSL router and WAP boxes in favour of a combined and compact Belkin unit that works more efficiently. The built-in hardware firewall of a router acts as a barrier against intrusion from outside, and some routers offer a built-in wireless access point to share the broadband wirelessly.

The use of network address translation (NAT) means that although a router is connected to the Internet as a node with its own unique IP address, the individual machines on the network behind the router/firewall can use their own local IP addresses. The very fact that a router has a hardware firewall is the best reason why cheap, free USB broadband modems should be thrown away: modems provide zero protection and they merely hook your machine nakedly to the Internet, exposing it to all the anarchy that forms the lifeblood of the Internet's undesirables. Therefore, it is wise to use a router instead of a simple ADSL modem, even if you only have one machine connected to the Internet and only use one port on the router.

Nevertheless, it is possible to breach these defences by launching Trojan horses and viruses that sneak in via emails or other files or malicious web pages: vigilance and strong software protection are required at all times, and the author stands by his recommendation of Avast! antivirus from www.avast.com, or AVG from www.grisoft.com. Avast! is free for home users and is constantly updated, leaving no excuse to leave home machines unprotected.

As a word of warning, the writer once rebuilt his network from scratch, including rebuilding a new machine from the ground up. During testing of the Internet connection, the system fetched mail from a long-forgotten mailbox – success first time! Unfortunately, the antivirus system had not been enabled (let alone updated for the latest signatures), and the very first virus that arrived immediately spread itself over the LAN and corrupted all the other machines. This was a very painful lesson to learn.

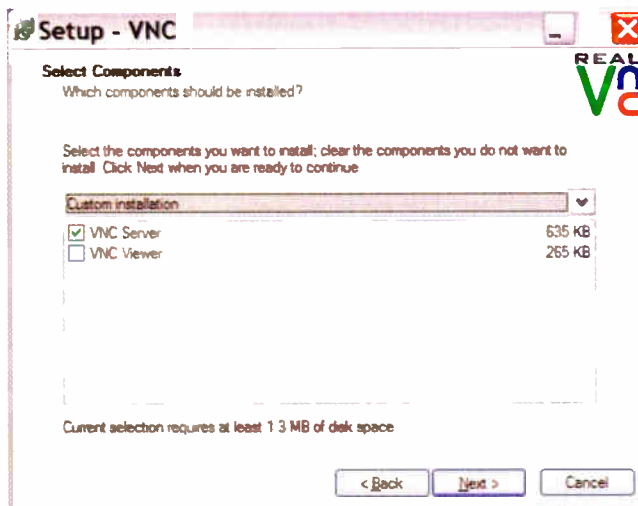

Install RealVNC (virtual network computer) and choose Server and/or viewer mode



Mouse over VNC icon to reveal the computer's IP address

As easy as VNC

At the moment, I am typing on a wireless laptop downstairs in the lounge, half-watching the TV whilst writing Net Work at the same time. The remarkable thing is that, actually, although I am using a laptop downstairs, I am operating a network PC that is situated upstairs. In fact, I am able to use the desktops of any of the machines connected to the same network. This saves a tremendous amount of legwork and – at last – enables multiple resources to be managed in the comfort of a place of one's choosing. You can run software, move files, access other machines and print documents over the network. This flexible way of working can justify the cost of a new wireless laptop to manage everything and work more flexibly.

This system is implemented using a VNC, or virtual network computer. By installing some simple and readily available VNC software onto each machine, users can log into them over the network and

operate them as if sat in front of them, using their keyboard and mouse (rather like the principles of Telnet). Based on digital data transmitted over the network, the video image is pixel perfect and interference-free, though it may not handle video or animations very well, depending on bandwidth, and monitor resolutions might need adjustment.

An excellent VNC software package is RealVNC downloadable from www.realvnc.com. The software is unimposing and is easily installed by any reasonably experienced computer user. For each machine that you wish to operate, ensure that the VNC Server software is installed and running (e.g. start it automatically when a PC boots up). On each machine that will be utilised to operate other machines, simply install the VNC viewer. A VNC icon appears in the Windows system tray; mouse over it to see the machine's IP address. Operating the VNC is as simple as logging into another machine, using either its local IP address or – easier still – its network name.

This system is also proving beneficial in commercial applications, enabling an IT specialist to log into client machines in order to debug and troubleshoot them. It can even help to train computer users, because the mouse pointer and keyboard of the client machine can be worked in front of their eyes, as if by magic, by the IT technician working remotely. Thus, computer users can be walked through procedures and problems can be fixed remotely. RealVNC understands a number of operating systems, see <http://www.realvnc.com/what.html>. Also check their commercial KVM over IP (KVM is keyboard, video, mouse), it enables you to operate machines anywhere in the world using the same principles.

Windows XP users might also search the Help files for 'Remote Desktop', a similar feature that arrived as part of Windows XP. End-users never seemed terribly confident about utilising it, presumably due to a perceived loss of privacy or security. You can E-mail the writer at alan@epemag.demon.co.uk

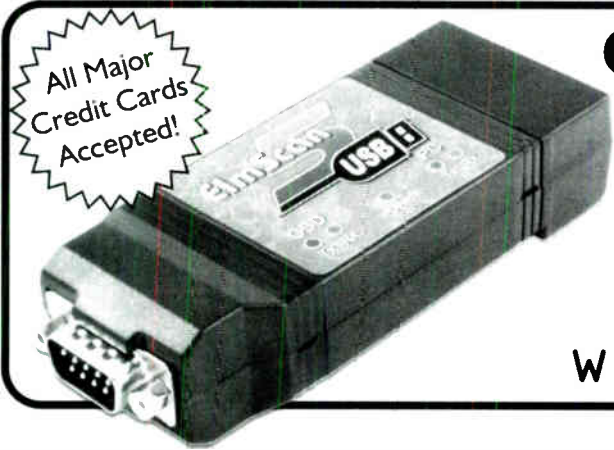

ElmScan 5 USB Scan Tool

- Diagnose any car with EOBD
- Based on the ELM327 IC
- Supports all EOBD and OBD-II protocols
 - ✓ ISO15765-4 (CAN)
 - ✓ ISO14230-4 (Keyword 2000)
 - ✓ ISO9141-2
 - ✓ J1850 VPW
 - ✓ J1850 PWM
- 9600 or 38400 baud
- Supported by more software than any other OBD interface
- Inexpensive
- Full Speed USB 1.1
- Automatic protocol detection
- Package includes cables, software CD, and Quick Start Guide
- Buy from your local UK distributors!

www.ElmScan5.com/epe

SHERWOOD ELECTRONICS

FREE COMPONENTS

Buy 10 x £1 Special Packs and choose another one FREE

SP1	15 x 5mm Red LEDs	SP135	5 x Miniature slide switches
SP2	12 x 5mm Green LEDs	SP136	3 x BFY50 transistors
SP3	12 x 5mm Yellow LEDs	SP137	4 x W005 1-5A bridge rectifiers
SP5	25 x 5mm 1 part LED clips	SP138	20 x 2.2/63V radial elect. caps.
SP6	15 x 3mm Red LEDs	SP140	3 x W04 1-5A bridge rectifiers
SP7	12 x 3mm Green LEDs	SP142	2 x CMOS 4017
SP8	10 x 3mm Yellow LEDs	SP143	5 Pairs min. crocodile clips (Red & Black)
SP9	25 x 3mm 1 part LED clips	SP144	5 Pairs min. crocodile clips (assorted colours)
SP10	100 x 1N4148 diodes	SP146	10 x 2N3704 transistors
SP11	30 x 1N4001 diodes	SP147	5 x Stripboard 9 strips x 25 holes
SP12	30 x 1N4002 diodes	SP151	4 x 8mm Red LEDs
SP18	20 x BC182 transistors	SP152	4 x 8mm Green LEDs
SP20	20 x BC184 transistors	SP153	4 x 8mm Yellow LEDs
SP23	20 x BC549 transistors	SP154	15 x BC548 transistors
SP24	4 x CMOS 4001	SP156	3 x Stripboard, 14 strips x 27 holes
SP25	4 x 555 timers	SP160	10 x 2N3904 transistors
SP26	4 x 741 Op.Amps	SP161	10 x 2N3906 transistors
SP28	4 x CMOS 4011	SP164	2 x C106D thyristors
SP29	3 x CMOS 4013	SP165	2 x LF351 Op.Amps
SP33	4 x CMOS 4081	SP166	20 x 1N4003 diodes
SP34	20 x 1N914 diodes	SP167	5 x BC107 transistors
SP36	25 x 10/25V radial elect. caps.	SP168	5 x BC108 transistors
SP37	12 x 100/35V radial elect. caps.	SP171	8 Metres 18SWG solder
SP38	15 x 47/25V radial elect. caps.	SP172	4 x Standard slide switches
SP39	10 x 470/15V radial elect. caps.	SP173	10 x 220/25V radial elect. caps.
SP40	15 x BC237 transistors	SP174	20 x 22/25V radial elect. caps.
SP41	20 x Mixed transistors	SP175	20 x 1/63V radial elect. caps.
SP42	200 x Mixed 0.25W C.F. resistors	SP177	10 x 1A 20mm quick blow fuses
SP47	5 x Min. PB switches	SP178	10 x 2A 20mm quick blow fuses
SP49	4 x 5 metres stranded core wire	SP181	5 x Phono plugs - ass'd colours
SP101	8 Metres 22SWG solder	SP182	20 x 4-7/63V radial elect. caps.
SP102	20 x 8-pin DIL sockets	SP183	20 x BC547 transistors
SP103	15 x 14-pin DIL sockets	SP187	15 x BC239 transistors
SP104	15 x 16-pin DIL sockets	SP189	4 x 5 metres solid core wire
SP105	4 x 74LS00	SP192	3 x CMOS 4066
SP109	15 x BC557 transistors	SP195	3 x 10mm Yellow LEDs
SP112	4 x CMOS 4093	SP197	6 x 20 pin DIL sockets
SP115	3 x 10mm Red LEDs	SP198	5 x 24 pin DIL sockets
SP116	3 x 10mm Green LEDs	SP199	5 x 2.5mm mono jack plugs
SP118	2 x CMOS 4047	SP200	5 x 2.5mm mono jack sockets
SP124	20 x Assorted ceramic disc caps		
SP126	6 x Battery clips - 3 ea. PP3 + PP9		
SP130	100 x Mixed 0.5W C.F. resistors		
SP131	2 x TL071 Op.Amps		
SP133	20 x 1N4004 diodes		
SP134	15 x 1N4007 diodes		

RESISTOR PACKS - C.Film

RP3	5 each value - total 365 0.25W	£3.30
RP7	10 each value - total 730 0.25W	£4.55
RP10	1000 popular values 0.25W	£6.45
RP4	5 each value-total 345 0.5W	£4.20
RP8	10 each value-total 690 0.5W	£6.85
RP11	1000 popular values 0.5W	£8.70

2006 Catalogue available £1 inc. P&P or FREE with first order. P&P £1.50 per order. NO VAT
Cheques and Postal Orders to:
Sherwood Electronics,
7 Williamson St., Mansfield,
Notts. NG19 6TD.

Build Your Own Weather Station



- ▶ Measure Wind Speed
- ▶ Measure Wind Direction
- ▶ Measure Temperature
- ▶ Easy Build Kit
- ▶ FREE Software
- ▶ USB or RS232
- ▶ Optional Humidity Module
- ▶ Optional Pressure Module
- ▶ Optional Rainfall Gauge
- ▶ Simple 1-wire® connection
- ▶ Build and add your own devices

Weather Starter Kit	£59
RS232 Interface	£25
USB Interface	£29
Humidity Module	£39
Pressure Module	£49
Rainfall Gauge	£59

Prices exclude VAT and delivery

For more information, manuals and downloads on this and other interesting products see www.audon.co.uk

audon Electronics

www.audon.co.uk | +44 (0)115 925 8412 | Fax +44 (0)115 925 9757

EVERYDAY PRACTICAL ELECTRONICS

Advertising Rates

Please contact Stewart Kern for more details 01202 873872

Full Page 265mm x 177mm	£500.00	Sixth Page 129mm x 55mm	£95.00
Half Page 265mm x 85mm	£275.00	Eighth Page 65mm x 85mm	£85.00
Third Page 265mm x 55mm	£185.00	Classified per single column cm (minimum 2.5cms)	£10.00
Quarter Page 129mm x 85mm	£150.00		

READOUT

WIN AN ATLAS LCR ANALYSER WORTH £79

Email: john.becker@wimborne.co.uk

John Becker addresses some of the general points readers have raised. Have you anything interesting to say? Drop us a line!

All letters quoted here have previously been replied to directly.

An Atlas LCR Passive Component Analyser, kindly donated by Peak Electronic Design Ltd., will be awarded to the author of the *Letter Of The Month* each month.

The Atlas LCR automatically measures inductance from 1 μ H to 10H, capacitance from 1pF to 10,000 μ F and resistance from 1 Ω to 2M Ω with a basic accuracy of 1%.
www.peakelec.co.uk



★ LETTER OF THE MONTH ★

High Intensity Torch

Dear EPE,

I've recently downloaded my copy of August '06 *EPE*, and noticed with interest the LED torch design. I think that there are some issues that should be looked at with regards to improving the brightness and possible LED lifetime problems.

First, it appears that the LED is simply being provided with battery power via the transistor, while varying the duty cycle of the LED current to provide a constant brightness throughout the voltage cycle of the battery.

Although a reasonable approach with an incandescent lamp, one has to take into account the junction temperature of the LED. Basically the brightness goes down as the junction temperature increases. So running an LED at a high current doesn't necessarily mean highest brightness (disregarding the magic smoke issue for

now). The peak current should be determined not by duty cycle, but by refresh rate. With the LED on for a shorter time, the junction temperature will not rise as high. The design might be improved by increasing the frequency of the PWM signal, when the battery voltage is higher. Osram have a discussion on this effect in their application note: http://catalog.osram-os.com/media/_en/Graphics/00017058_0.pdf (page 15 onwards).

The internal resistance of the battery will also be a factor in the LED current. Different battery types will give higher/lower brightnesses. The torch mod types over at [candlepowerforums](http://candlepowerforums.com) have many threads on this issue.

Additionally, if the junction temperature exceeds the maximum rating, the life of the LED will be reduced due to the internal stresses of the resin on the die connections. Zapping an LED with high

currents will reduce the lifetime of the LED, by how much is no doubt hard to determine, but should be considered. Use of high frequency PWM and good thermal design are important factors to reduce the amount of time the LED spends heating up the resin.

Odds are for most people, the battery voltage V_{cc} of the transistor will be enough not to stress the LED except when the battery is newly charged, but it might be interesting for anyone constructing the device to measure their peak currents rather than average currents and doing the maths on their LEDs to see if the junction temperature is being exceeded, and for how long.

Philip Pulle, RGB Sunset Productions, www.rgbsunset.com, via email

Thanks Philip, you've highlighted an issue that most people will not have considered.

Rushing Nostalgia

Dear EPE,

I was having a nostalgia rush the other day! I bought a CD from Old Colony Labs in the USA where I now live, which has the early issues of the American magazine *Audio Amateur* from 1970-1979. In there was an advert for Electrovalue America, which made me think of the '70s when I was buying parts in the UK from Electrovalue, and was buying the odd *Everyday Electronics* magazine.

I came across your online forum, and was saddened at the discussion of the demise of Electrovalue, and then saw the links to *PE* and *EE* history. I was fascinated to see the picture of *EE* December '74 – I believe I bought that copy and think I still have the data check card somewhere, and probably some of the fold out component information sheets (e.g. resistor colour codes). Not sure if I have any complete magazines left from those times – I used to tear out interesting articles, so probably still have some of these.

EE taught me a lot about electronics, a career I have had for the last 26 years since leaving Lanchester Polytechnic (now Coventry University). I now work

for the Bose Corporation in Massachusetts, designing audio amplifiers for automotive applications.

Ah, fond memories!

Paul Joyce, Milford, NH USA, via email

Paul had sent his comments direct to Alan Winstanley, who replied:

Paul, many thanks for your mail. It is always terrific to receive appreciative mail from readers – we know that very many hobbyists and enthusiasts pass through our hands on their way to better things in their career, and we're really proud of the part we play in helping our readers to develop their interest in electronics.

You would find that the magazine has changed a lot (as has the technology we routinely deal with). A downloadable PDF version is available from www.epemag.com and back issues can be bought online from www.epemag.wimborne.co.uk.

Best wishes from everyone here at *EPE*!

Alan Winstanley, On-Line Editor, alan@epemag.demon.co.uk, via email

Sorting Strings

Dear EPE,

Regarding Craig Patterson's query about strings (July '06). In VB6 I use a list box with the properties set to *sort*. Add each letter to the list box and it is automatically sorted ascending. Just read out the list. I am using this to make my own crossword solver for anagrams.

Ken Smith, Capetown, South Africa, via email

Thanks Ken. Yes, all you need to do is write a subroutine to take each letter of the string(s) and enter it into the box, and then recompile it to just one long string after sorting has been done by the automatic process. It could be easy enough I guess.

Strings Sorted

Dear EPE,

I'd like to thank Richard Graham for his reply (*Readout* Sept '06). The function as shown couldn't be more suited to my application if he'd had a list of criteria. So thanks again and also to John Becker.

Craig Patterson, via email

Thanks for telling us Craig.

Power Factor Correction

Dear EPE,

The other day I was building an AC lamp control circuit using a PIC and I found that it is very easy to create a zero crossing detector using the op amp input. It then occurred to me that if I could detect the current waveform within the AC and determine the current zero crossing point, then I could use the time difference between the two to work out the power factor.

Some quick sums indicated that the correction capacitors would be in the region of a few microfarads. I see Maplin do a range of motor start capacitors from 2 μ F to 30 μ F. But how to measure the current in the incoming supply? The usual way would be a current transformer but that involves breaking the supply to fit it and there is the added problem of high voltages if the circuit's secondary winding gets disconnected.

But I wonder if a Hall effect transducer taped to the outside of one of the cables would give an AC output in phase with the current. The leads from the incoming cable to the consumer unit are often two individual single cores and so it would be easy to get close to the incoming line and there is no tricky disconnection required.

Using a PIC to determine the power factor lag, which almost always is because of the inductive loads in household machines, it would be possible to switch in the appropriate capacitors to correct the lag. If we use thyristors to do the switching through opto-couplers then the whole thing is solid state and with some judicious time lags to stop oscillation it could save some cash. The connection to mains would simply be a three-pin plug somewhere close to the incoming supply, but this is not critical.

This is as far as I have got. I don't know if the Hall Effect sensor will work and I haven't a scope to check it (or the time to work it all out yet.) So is this an idea for you to run with?

Just a thought.

Bruce Beattie, via email

Bruce, I'm not too familiar with designs based around AC mains, preferring to stick with low voltage DC that is no potential hazard to our readers.

In principle, a Hall effect device will be sensitive to local magnetic fields around it, but only minutely and the signal needs amplifying in some way before it becomes useful. Conventionally, a transformer of some sort is used to amplify mains current magnetic fields to make it easier for the Hall device to sense them.

As shown by commercial mains current detector clamps, it is not necessary to break into the mains cable, the transformer windings being wrapped around the cable to be monitored. The wrapping does not need to be a tight fit and can consist of coils in a sort of horseshoe formation through the centre of which passes the cable. The two sides of the horseshoe are often hinged to allow the clamp to be

opened to allow the cable to pass through – see our Current Clamp Adaptor for Multimeters in the Jan '06 issue.

I'm not clear how you would intend to use the capacitors, but you're not going to be able to pass large currents.

I regret I've no wish to design something to meet your needs, even though it would be PIC-based! But by quoting your letter here, let's see if readers have any suggestions to make. You could also ask your question on our Chat Zone (via www.epemag.co.uk) where many readers chat with each other and get help.

Camels and VB6

Dear EPE,

Readers interested in trying out VB.NET 2005 as a vehicle for interfacing via the parallel and serial ports have an alternative to getting it from Microsoft in the form of a massive download.

At least two relatively inexpensive books have been published accompanied by a CD holding the NET framework and Visual Basic 2005 Express edition. *Build a Program NOW! Microsoft Visual Basic 2005 Express Edition* by Patrice Pelland, explains how to do just that. *Mastering Visual Basic 2005 Express Edition* by Evangelos Petrousos and Acey J. Bunch is more in the nature of a reference book.

Once the NET framework is installed on a machine it is worth downloading the 4.2MB SharpDevelop 2.0. This is a free, OpenSource, IDE for developing NET programs. At present it comes with compilers for Visual Basic, C#, and a language called Boo. A couple of nice features are the facility to instantly convert a useful bit of C# code to VB.NET code for incorporation into a program and the provision of a serial port component. I find SharpDevelop 2.0 to be a more congenial environment in which to program than Visual Studio.

I never felt happy using VB6, which always reminded me of the old saying about a camel being a horse designed by a committee, and quickly moved to Delphi. I originally ignored VB.NET, wrongly assuming it would have all the faults of VB6. It was a pleasant surprise to find it gave me the things I like in Delphi; strong typing and the ability to detect many errors at compile time. It is definitely worth a look at.

Dr Les May, Rochdale, Lancs, via email

Thanks Les. Personally, I get on very well with VB6 and seldom have trouble.

13.5V PSU

Dear EPE,

I refer to your *Dirt Cheap High Current Bench Supply* in the July '06 issue. Some years back I suggested to a competitor mag of yours an article on using a PC PSU for this sort of project. They declined to do it, so congratulations on publishing one.

One thing that's missing I think in the article is that, without a dummy load

connected, the PSU may not start up. I wasted a lot of time wondering why my PSU had no volts at all at the output, and no oscillations in the switching chip. The article does mention testing it with a load, but does not say it *has* to be connected. Mine needs to draw more than 0.5A on +5V and +12V outputs before it starts up. My PSU is a Seventeam 220, whereas the one featured was a 230.

Edward Chase, via email

Thanks Edward, that looks useful.

Positive Feedback

Dear EPE,

Just a few words on the 'new look magazine', now that it's had a few issues to mature. I was initially quite concerned that another revision to the format was going to happen. For many other magazines, a format revision was often the last thing that happened before their collapse. I held my breath for a while. I can tell you. Glossy, colour pages seem to have heralded death for others.

On the UK newsagents' shelves, there are precious few mags for electronics and radio enthusiasts these days. The list of survivors is short and the list of the dead, long. Over the years, I've regularly bought numerous, now defunct, titles.

The common thread amongst them? A mix of information, instruction and construction articles. That's what I like. Sadly, the number of 'us' that enjoy the achievement and technical challenge of building something seems to have radically dwindled, judging by the loss of titles over the years, and I suppose it is, in some part, due to the instant gratification of the iPod and mobile phone era. To me, there's no magic in them – not like that through having built your own hi-fi or superhet.

I see your association with *Silicon Chip* magazine and I hope this is the way to go to preserve the publication. Certainly amalgamation, in a way, of readerships in similar English-speaking countries is probably a way to keep reader numbers up and to ensure a flow of good-quality articles and projects from contributors. Jaycar kits seem very good from my experience of them.

That matter could ramble on into questions about the way components suppliers have also withered away or gone over to selling kids toys and gizmos.

So, well done. Please, please, keep it up or I'll have to resort to buying wood-working tools!

Bill Jones CEng MIET, Senior Component Engineer, Ford PD Europe, via email

Thanks for that Bill. I too have seen many changes in the hobby during the forty-odd years I've been connected with it in many ways. What we have now is a hard-core of interested readers, yet new people are coming in to participate on a regular basis, which is good for the hobby. Despite misgivings in the past, I look at the future with confidence.

FREE Two booklets and a Circuit Surgery
CD-ROM with Teach-In 2000 CD-ROM



EPE TEACH-IN 2000 CD-ROM

The whole of the 12-part *Teach-In 2000* series by John Becker (published in *EPE* Nov '99 to Oct 2000) is now available on CD-ROM. Plus the *Teach-In 2000* interactive software (Win 95, 98, ME and above) covering all aspects of the series and Alan Winstanley's *Basic Soldering Guide* (including illustrations and Desoldering).

Teach-In 2000 covers all the basic principles of electronics from Ohm's Law to Displays, including Op.Amps, Logic Gates etc. Each part has its own section on the interactive software where you can also change component values in the various on-screen demonstration circuits.

The series gives a hands-on approach to electronics with numerous breadboard circuits to try out, plus a simple computer interface (Win 95, 98, ME only) which allows a PC to be used as a basic oscilloscope.

ONLY **£12.45** including VAT and p&p

Order code Teach-In CD-ROM

Robotics

INTRODUCING ROBOTICS WITH LEGO MINDSTORMS Robert Penfold

Shows the reader how to build a variety of increasingly sophisticated computer controlled robots using the brilliant Lego Mindstorms Robotic Invention System (RIS). Initially covers fundamental building techniques and mechanics needed to construct strong and efficient robots using the various "click-together" components supplied in the basic RIS kit. Then explains in simple terms how the "brain" of the robot may be programmed on screen using a PC and "zapped" to the robot over an infra-red link. Also, shows how a more sophisticated Windows programming language such as Visual BASIC may be used to control the robots.

Details building and programming instructions provided, including numerous step-by-step photographs.

288 pages - large format Order code BP901 £14.99

MORE ADVANCED ROBOTICS WITH LEGO MINDSTORMS - Robert Penfold

Covers the Vision Command System

Shows the reader how to extend the capabilities of the brilliant Lego Mindstorms Robotic Invention System (RIS) by using Lego's own accessories and some simple home constructed units. You will be able to build robots that can provide you with 'waiter service' when you clap your hands, perform tricks, 'see' and avoid objects by using 'bats radar', or accurately follow a line marked on the floor. Learn to use additional types of sensors including rotation, light, temperature, sound and ultrasonic and also explore the possibilities provided by using an additional (third) motor. For the less experienced, RCX code programs accompany most of the featured robots. However, the more adventurous reader is also shown how to write programs using Microsoft's VisualBASIC running with the ActiveX control (Spirit.OCX) that is provided with the RIS kit.

Detailed building instructions are provided for the featured robots, including numerous step-by-step photographs. The designs include rover vehicles, a virtual pet, a robot arm, an 'intelligent' sweet dispenser and a colour conscious robot that will try to grab objects of a specific colour.

298 pages Order code BP902 £14.99

ANDROIDS, ROBOTS AND ANIMATRONS - Second Edition - John Iovine

Build your own working robot or android using both off-the-shelf and workshop constructed materials and devices. Computer control gives these robots and androids two types of artificial intelligence (an expert system and a neural network). A lifelike android hand can be built and programmed to function doing repetitive tasks. A fully animated robot or android can also be built and programmed to perform a wide variety of functions.

The contents include an Overview of State-of-the-Art Robots; Robotic Locomotion; Motors and Power Controllers; All Types of Sensors; Tilt; Bump; Road and Wall Detection; Light; Speech and Sound Recognition; Robotic Intelligence (Expert Type) Using a Single-Board Computer Programmed in BASIC; Robotic Intelligence (Neural Type) Using Simple Neural Networks (Insect Intelligence); Making a Lifelike Android Hand; A Computer-Controlled Robotic Insect Programmed in BASIC; Telepresence Robots With Actual Arcade and Virtual Reality Applications; A Computer-Controlled Robotic Arm; Animated Robots and Androids; Real-World Robotic Applications.

224 pages Order code MGH1 £16.99

DIRECT BOOK SERVICE

NOTE: ALL PRICES INCLUDE UK POSTAGE

The books listed have been selected by *Everyday Practical Electronics* editorial staff as being of special interest to everyone involved in electronics and computing. They are supplied by mail order to your door. Full ordering details are given on the last book

For a further selection of books see the next two issues of *EPE*.

Radio

BASIC RADIO PRINCIPLES AND TECHNOLOGY

Ian Poole

Radio technology is becoming increasingly important in today's high technology society. There are the traditional uses of radio which include broadcasting and point to point radio as well as the new technologies of satellites and cellular phones. All of these developments mean there is a growing need for radio engineers at all levels.

Assuming a basic knowledge of electronics, this book provides an easy to understand grounding in the topic.

Chapters in the book: Radio Today, Yesterday, and Tomorrow; Radio Waves and Propagation; Capacitors, Inductors, and Filters; Modulation; Receivers; Transmitters; Antenna Systems; Broadcasting; Satellites; Personal Communications; Appendix - Basic Calculations.

263 pages Order code NE30 £18.99

PROJECTS FOR RADIO AMATEURS AND S.W.L.S.

R. A. Penfold

This book describes a number of electronic circuits, most of which are quite simple, which can be used to enhance the performance of most short wave radio systems.

The circuits covered include: An aerial tuning unit; A simple active aerial; An add-on b.f.o. for portable sets;

A wavetrap to combat signals on spurious responses; An audio notch filter; A parametric equaliser; C.W. and S.S.B. audio filters; Simple noise limiters; A speech processor; A volume expander.

Other useful circuits include a crystal oscillator, and RTTY/C.W. tone decoder, and a RTTY serial to parallel converter. A full range of interesting and useful circuits for short wave enthusiasts.

92 pages Order code BP304 £4.45

AN INTRODUCTION TO AMATEUR RADIO

I. D. Poole

Amateur radio is a unique and fascinating hobby which has attracted thousands of people since it began at the turn of the century. This book gives the newcomer a comprehensive and easy to understand guide through the subject so that the reader can gain the most from the hobby. It then remains an essential reference volume to be used time and again. Topics covered include the basic aspects of the hobby, such as operating procedures, jargon and setting up a station. Technical topics covered include propagation, receivers, transmitters and aerials etc.

150 pages Order code BP257 £5.49

Computers and Computing

THE INTERNET FOR THE OLDER GENERATION

Jim Gatenby

Especially written for the over 50s. Uses only clear and easy-to-understand language. Larger type size for easy reading. Provides basic knowledge to give you confidence to join the local computer class.

This book explains how to use your PC on the Internet and covers amongst other things: Choosing and setting up your computer for the internet. Getting connected to the Internet. Sending and receiving emails, photographs, etc., so that you can keep in touch with family and friends all over the world. Searching for and saving information on any subject. On-line shopping and home banking. Setting up your own simple web site.

228 pages Order code BP600 £8.99

HOW TO BUILD YOUR OWN PC -

Third Edition

Morris Rosenthal

More and more people are building their own PCs. They get more value for their money, they create exactly the machine they want, and the work is highly satisfying and actually fun. That is, if they have a unique beginner's guide like this one, which visually demonstrates how to construct a state-of-the-art computer from start to finish.

Through 150 crisp photographs and clear but minimal text, readers will confidently absorb the concepts of computer building. The extra-big format makes it easy to see what's going on in the pictures. For non-specialists, there's even a graphical glossary that clearly illustrates technical terms. The author goes "under the hood" and shows step-by-step how to create a socket 7 (Pentium and non-intel chipsets) and a Slot 1 (Pentium II) computer, covering: What first-time builders need to know; How to select and purchase parts; How to assemble the PC; How to install Windows 98. The few existing books on this subject, although badly outdated, are in steady demand. This one delivers the expertise and new technology that fledgling computer builders are eagerly looking for.

224 pages - large format Order code MGH2 £20.99

PIC YOUR PERSONAL INTRODUCTORY COURSE

SECOND EDITION John Morton

Discover the potential of the PIC microcontroller through graded projects - this book could revolutionise your electronics construction work!

A uniquely concise and practical guide to getting up and running with the PIC Microcontroller. The PIC is one of the most popular of the microcontrollers that are transforming electronic project work and product design.

Assuming no prior knowledge of microcontrollers and introducing the PIC's capabilities through simple projects, this book is ideal for use in schools and colleges. It is the ideal introduction for students, teachers, technicians and electronics enthusiasts. The step-by-step explanations make it ideal for self-study too: this is not a reference book - you start work with the PIC straight away.

The revised second edition covers the popular reprogrammable EEPROM PICs: P16C84/16F84 as well as the P54 and P71 families.

270 pages Order code NE36 £16.99

eBAY FOR BEGINNERS

Cherry Nixon

There are two kinds of people, those who are trading on eBay and the rest who are missing out. Though eBay has been embraced by entrepreneurs all over the world, it remains the peoples' site and offers the largest market for the smallest fee.

eBay presents an opportunity for everyone, the trick is to master it. This book shows you how to start trading on eBay UK. It also offers advice on getting organised and tips to put you ahead.

The book has been developed from Cherry's popular hands-on course "Buying and Selling on eBay for Technological Simpletons". In addition to fully explaining eBay and how to trade on it there are sections on Paypal, producing pictures of your sale items, fees and accounts, safety and security including what to do when things go wrong and what protection is provided.

178 pages Order code BP551 £8.99

NEWNES PC TROUBLESHOOTING

POCKET BOOK - THIRD EDITION

Howard Anderson, Mike Tooley

All the essential data for PC fault-finding and upgrading. This book provides a concise and compact reference that describes, in a clear and straightforward manner, the principles and practice of fault-finding and upgrading PCs and peripherals. The book is aimed at anyone who is involved with the installation, configuration, maintenance, upgrading, repair or support of PC systems. It also provides non-technical users with sufficient background information, charts and checklists to enable the diagnosis of faults and help to carry out simple modifications and repairs. In order to reflect rapid changes in computer technology (both hardware and software) this new edition has been completely revised and rewritten.

256 pages Order code NE41 £19.99

Theory and Reference

ELECTRONIC CIRCUITS – FUNDAMENTALS & APPLICATIONS

Third Edition
Mike Tooley

A comprehensive reference text and practical electronics handbook in one volume – at an affordable price!
New chapter on PIC microcontrollers – the most popular chip family for use in project work by hobbyists and in colleges and universities.

New companion website: spreadsheet design tools to simplify circuit calculations; circuit models and templates to enable virtual simulation; a bank of on-line questions for lecturers to set as assignments, and on-line self-test multiple choice questions for each chapter with automatic marking, to enable students to continually monitor their progress and understanding.

The book's content is matched to the latest pre-degree level courses, making this an invaluable reference for all study levels, and its broad coverage is combined with practical case studies, based in real-world engineering contexts throughout the text.

The unique combination of a comprehensive reference text, incorporating a primary focus on practical applications, ensures this text will prove a vital guide for students and also for industry-based engineers, who are either new to the field of electronics, or who wish to refresh their knowledge.

400 pages

Order code NE43

£21.99

BEBOP TO THE BOOLEAN BOOGIE

Second Edition
Clive (Max) Maxfield

BOOK PLUS
CD-ROM

This book gives the "big picture" of digital electronics. This in-depth, highly readable, up-to-the-minute guide shows you how electronic devices work and how they're made. You'll discover how transistors operate, how printed circuit boards are fabricated, and what the innards of memory ICs look like. You'll also gain a working knowledge of Boolean Algebra and Karnaugh Maps, and understand what Reed-Muller logic is and how it's used. And there's much, MUCH more. The author's tongue-in-cheek humour makes it a delight to read, but this is a REAL technical book, extremely detailed and accurate. Comes with a free CD-ROM which contains an eBook version with full text search plus bonus chapter – An Illustrated History of Electronics and Computing.

Contents: Fundamental concepts; Analog versus digital; Conductors and insulators; Voltage, current, resistance, capacitance and inductance; Semiconductors; Primitive logic functions; Binary arithmetic; Boolean algebra; Karnaugh maps; State diagrams, tables and machines; Analog-to-digital and digital-to-analog; Integrated circuits (ICs); Memory ICs; Programmable ICs; Application-specific integrated circuits (ASICs); Circuit boards (PCBs) and DWBs; Hybrids; Multichip modules (MCMs); Alternative and future technologies.

500 pages

Order code BEB1

£27.50

BEBOP BYTES BACK (and the Bebobuter Computer Simulator)

CD-ROM
Clive (Max) Maxfield and Alvin Brown

This follow-on to *Bebop to the Boolean Boogie* is a multimedia extravaganza of information about how computers work. It picks up where "Bebop I" left off, guiding you through the fascinating world of computer design... and you'll have a few chuckles, if not belly laughs, along the way. In addition to over 200 megabytes of mega-cool multimedia, the CD-ROM contains a virtual microcomputer, simulating the motherboard and standard computer peripherals in an extremely realistic manner. In addition to a wealth of technical information, myriad nuggets of trivia, and hundreds of carefully drawn illustrations, the CD-ROM contains a set of lab experiments for the virtual microcomputer that let you recreate the experiences of early computer pioneers. If you're the slightest bit interested in the inner workings of computers, then don't dare to miss this!

Over 800 pages in Adobe Acrobat format

CD-ROM

Order code BEB2 CD-ROM

£21.95

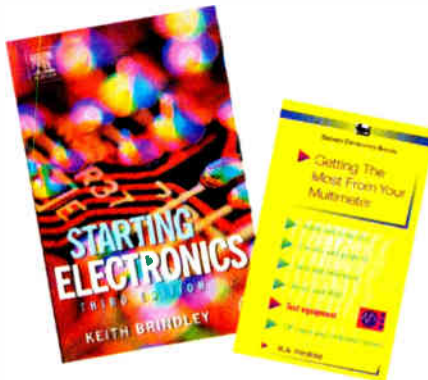
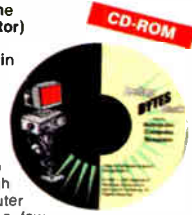

GETTING THE MOST FROM YOUR MULTIMETER

R. A. Penfold

This book is primarily aimed at beginners and those of limited experience of electronics. Chapter 1 covers the basics of analogue and digital multimeters, discussing the relative merits and the limitations of the two types. In Chapter 2 various methods of component checking are described,

including tests for transistors, thyristors, resistors, capacitors and diodes. Circuit testing is covered in Chapter 3, with subjects such as voltage, current and continuity checks being discussed.

In the main little or no previous knowledge or experience is assumed. Using these simple component and circuit testing techniques the reader should be able to confidently tackle servicing of most electronic projects.

96 pages

Order code BP239

£5.49

STARTING ELECTRONICS, THIRD EDITION

KEITH BRINDLEY

A punchy practical introduction to self-build electronics. The ideal starting point for home experimenters, technicians and students who want to develop the real hands-on skills of electronics construction.

A highly practical introduction for hobbyists, students, and technicians. Keith Brindley introduces readers to the functions of the main component types, their uses, and the basic principles of building and designing electronic circuits.

Breadboard layouts make this very much a ready-to-run book for the experimenter, and the use of multimeter, but not oscilloscopes, and readily available, inexpensive components makes the practical work achievable in a home or school setting as well as a fully equipped lab.

288 pages

Order code NE42

£10.99

THE AMATEUR SCIENTIST

CD-ROM – VERSION 2

The complete collection of The Amateur Scientist articles from *Scientific American* magazine. Over 1,000 classic science projects from a renowned source of winning projects. All projects are rated for cost, difficulty and possible hazards. Plus over 1,000 pages of helpful science techniques that never appeared in *Scientific American*.

Exciting science projects in: Astronomy; Earth Science; Biology; Physics; Chemistry; Weather... and much more! The most complete resource ever assembled for hobbyists, and professionals looking for novel solutions to research problems. Includes extensive Science Software Library with even more science tools. Suitable for Mac, Windows, Linux or UNIX. 32MB RAM minimum, Netscape 4.0 or higher or Internet Explorer 4.0 or higher. Over 1,000 projects

CD-ROM

Order code AS1 CD-ROM

£19.95



Music, Audio and Video

MAKING MUSIC WITH YOUR COMPUTER

Stephen Bennett

Nearly everyone with musical aspirations also has a computer. This same computer can double as a high quality recording studio capable of producing professional recordings. This book tells you what software and hardware you will need to get the best results.

You'll learn about recording techniques, software and effects, mixing, mastering and CD production.

Suitable for PC and Mac users, the book is full of tips, "how to do" topics and illustrations. It's the perfect answer to the question "how do I use my computer to produce my own CD?"

92 pages

Order code PC120

£10.95

QUICK GUIDE TO ANALOGUE SYNTHESIS

Ian Waugh

Even though music production has moved into the digital domain, modern synthesizers invariably use analogue synthesis techniques. The reason is simple – analogue synthesis is flexible and versatile, and it's relatively easy for us to understand. The basics are the same for all analogue synths, and you'll quickly be able to adapt the principles to any instrument, to edit existing sounds and create exciting new ones. This book describes: How analogue synthesis works. The essential modules every synthesiser has; The three steps to synthesis; How to create phat bass sounds; How to generate filter sweeps; Advanced synth modules; How to create simple and complex synth patches; Where to find soft synths on the Web.

If you want to take your synthesiser – of the hardware or software variety – past the presets, and program your own sounds and effects, this practical and well-illustrated book tells you what you need to know.

60 pages

Order code PC118

£7.45

QUICK GUIDE TO MP3 AND DIGITAL MUSIC

Ian Waugh

MP3 files, the latest digital music format, have taken the music industry by storm. What are they? Where do you get them? How do you use them? Why have they thrown record companies into a panic? Will they make music easier to buy? And cheaper? Is this the future of music?

All these questions and more are answered in this concise and practical book which explains everything

you need to know about MP3s in a simple and easy-to-understand manner. It explains:

How to play MP3s on your computer; How to use MP3s with handheld MP3 players; Where to find MP3s on the Web; How MP3s work; How to tune into Internet radio stations; How to create your own MP3s; How to record your own CDs from MP3 files; Other digital audio music formats.

Whether you want to stay bang up to date with the latest music or create your own MP3s and join the on-line digital music revolution, this book will show you how.

60 pages

Order code PC119

£7.45

THE INVENTOR OF STEREO – THE LIFE AND WORKS OF ALAN DOWER BLUMLEIN

Robert Charles Alexander

This book is the definitive study of the life and works of one of Britain's most important inventors who, due to a cruel set of circumstances, has all but been overlooked by history.

Alan Dower Blumlein led an extraordinary life in which his inventive output rate easily surpassed that of Edison, but whose early death during the darkest days of World War Two led to a shroud of secrecy which has covered his life and achievements ever since.

His 1931 Patent for a Binaural Recording System was so revolutionary that most of his contemporaries regarded it as more than 20 years ahead of its time. Even years after his death, the full magnitude of its detail had not been fully utilized. Among his 128 patents are the principal electronic circuits critical to the development of the world's first electronic television system. During his short working life, Blumlein produced patent after patent breaking entirely new ground in electronic and audio engineering.

During the Second World War, Alan Blumlein was deeply engaged in the very secret work of radar development and contributed enormously to the system eventually to become 'H2S' – blind-bombing radar. Tragically, during an experimental H2S flight in June 1942, the Halifax bomber in which Blumlein and several colleagues were flying, crashed and all aboard were killed. He was just days short of his thirty-ninth birthday.

420 pages

Order code NE32

£17.99

VIDEO PROJECTS FOR THE ELECTRONICS CONSTRUCTOR

R. A. Penfold

Written by highly respected author R. A. Penfold, this book contains a collection of electronic projects specially designed for video enthusiasts. All the projects can be simply constructed, and most are suitable for the newcomer to project construction, as they are assembled on stripboard.

There are faders, wipers and effects units which will add sparkle and originality to your video recordings, an audio mixer and noise reducer to enhance your soundtracks and a basic computer control interface. Also, there's a useful selection on basic video production techniques to get you started.

Complete with explanations of how the circuit works, shopping lists of components, advice on construction, and guidance on setting up and using the projects, this invaluable book will save you a small fortune.

Circuits include: video enhancer, improved video enhancer, video fader, horizontal wiper, improved video wiper, negative video unit, fade to grey unit, black and white keyer, vertical wiper, audio mixer, stereo headphone amplifier, dynamic noise reducer, automatic fader, pushbutton fader, computer control interface, 12 volt mains power supply.

124 pages

Order code PC115

£10.95 £5.45

**ALL PRICES INCLUDE
UK POST & PACKING
FOR A FURTHER
SELECTION OF BOOKS
SEE THE NEXT TWO
ISSUES**

Data and Design

PRACTICAL ELECTRONIC FILTERS

Owen Bishop

This book deals with the subject in a non-mathematical way. It reviews the main types of filter, explaining in simple terms how each type works and how it is used.

The book also presents a dozen filter-based projects with applications in and around the home or in the constructor's workshop. These include a number of audio projects such as a rhythm sequencer and a multi-voiced electronic organ.

Concluding the book is a practical step-by-step guide to designing simple filters for a wide range of purposes, with circuit diagrams and worked examples.

88 pages **Order code BP299** **£5.49**

DIGITAL LOGIC GATES AND FLIP-FLOPS

Ian R. Sinclair

This book, intended for enthusiasts, students and technicians, seeks to establish a firm foundation in digital electronics by treating the topics of gates and flip-flops thoroughly and from the beginning.

Topics such as Boolean algebra and Karnaugh mapping are explained, demonstrated and used extensively, and more attention is paid to the subject of synchronous counters than to the simple but less important ripple counters. No background other than a basic knowledge of electronics is assumed, and the more theoretical topics are explained from the beginning, as also are many working practices. The book concludes with an explanation of microprocessor techniques as applied to digital logic.

200 pages **Order code PC106** **£9.95**



A BEGINNER'S GUIDE TO TTL DIGITAL ICs

R. A. Penfold

This book first covers the basics of simple logic circuits in general, and then progresses to specific TTL logic integrated circuits. The devices covered include gates, oscillators, timers, flip/flops, dividers, and decoder circuits. Some practical circuits are used to illustrate the use of TTL devices in the "real world".

142 pages **Order code BP332** **£5.45**

MICROCONTROLLER COOKBOOK

Mike James

The practical solutions to real problems shown in this cookbook provide the basis to make PIC and 8051 devices really work. Capabilities of the variants are examined, and ways to enhance these are shown. A survey of common interface devices, and a description of programming models, lead on to a section on development techniques. The cookbook offers an introduction that will allow any user, novice or experienced, to make the most of micro-controllers.

240 pages **Order code NE26** **£23.99**

RADIO BYGONES

We also carry a selection of books aimed at readers of *EPE's* sister magazine on vintage radio *Radio Bygones*. These books include the *Comprehensive Radio Valve Guides*. Also Jonathan Hill's excellent *Radio Radio*, a comprehensive book with hundreds of photos depicting the development of the British wireless set up to the late 1960s.

The four volumes of our own *Wireless For the Warrior* by Louis Meulstee are also available. These are a technical history of radio communication equipment in the British Army and clandestine equipment from pre-war through to the 1960s.

For details see the shop on our UK web site at www.epemag.co.uk or contact us for a list of *Radio Bygones* books.

Project Building & Testing

ELECTRONIC PROJECT BUILDING FOR BEGINNERS

R. A. Penfold

This book is for complete beginners to electronic project building. It provides a complete introduction to the practical side of this fascinating hobby, including the following topics:

Component identification, and buying the right parts; resistor colour codes, capacitor value markings, etc; advice on buying the right tools for the job; soldering; making easy work of the hard wiring; construction methods, including stripboard, custom printed circuit boards, plain matrix boards, surface mount boards and wire-wrapping; finishing off, and adding panel labels; getting "problem" projects to work, including simple methods of fault-finding.

In fact everything you need to know in order to get started in this absorbing and creative hobby.

135 pages **Order code BP392** **£5.49**

ELECTRONIC PROJECTS FOR EXPERIMENTERS

R. A. Penfold

Many electronic hobbyists who have been pursuing their hobby for a number of years seem to suffer from the dreaded "seen it all before" syndrome. This book is fairly and squarely aimed at sufferers of this complaint, plus any other electronics enthusiasts who yearn to try something a bit different. No doubt many of the projects featured here have practical applications, but they are all worth a try for their interest value alone.

The subjects covered include:- Magnetic field detector, Basic Hall effect compass, Hall effect audio isolator, Voice scrambler/descrambler, Bat detector, Bat style echo location, Noise cancelling, LED stroboscope, Infra-red "torch", Electronic breeze detector, Class D power amplifier, Strain gauge amplifier, Super hearing aid.

138 pages **Order code BP371** **£5.45**

PRACTICAL FIBRE-OPTIC PROJECTS

R. A. Penfold

While fibre-optic cables may have potential advantages over ordinary electric cables, for the electronics

enthusiast it is probably their novelty value that makes them worthy of exploration. Fibre-optic cables provide an innovative interesting alternative to electric cables, but in most cases they also represent a practical approach to the problem. This book provides a number of tried and tested circuits for projects that utilize fibre-optic cables.

The projects include:- Simple audio links, F.M. audio link, P.W.M. audio links, Simple d.c. links, P.W.M. d.c. link, P.W.M. motor speed control, RS232C data links, MIDI link, Loop alarms, R.P.M. meter.

All the components used in these designs are readily available, none of them require the constructor to take out a second mortgage.

132 pages **Order code BP374** **£5.45**

DISCOVERING PICS

W.D. Phillips

A good introduction to PIC programming, covering everything you need to know to get you started. No previous knowledge of microcontrollers is required, but some previous experience with electronic circuits is assumed. Covers the basic concept of a microcontroller, fundamentals of a PIC-based circuit and using the MPLAB program. Further chapters introduce binary, PIC architecture, the instruction set, the PIC memory map and special registers plus real world programming. Four simple projects are also fully described; a Wavy Wand, an Electronic Dice, a Games Timer and a Pulse Monitor.

The associated CDROM contains the book in PDF format, MPLAB (plus instruction manuals in PDF format) and all the programs covered in the book as assembler (ASM) files.

In addition a p.c.b. based hardware kit is also available that makes up into the Wavy Wand which will spell out a short message via a line of l.e.d.s when waved through the air.

190 pages, A4 spiral bound

Book + CDROM Order code DOC1 **£22.00**

Book + CDROM + Hardware Order code DOC2 **£28.50**

BOOK ORDERING DETAILS

All prices include UK postage. For postage to Europe (air) and the rest of the world (surface) please add £2 per book. For the rest of the world airmail add £3 per book. CD-ROM prices include VAT and/or postage to anywhere in the world. Send a PO, cheque, international money order (£ sterling only) made payable to **Direct Book Service** or card details, Visa, Mastercard, Amex, Diners Club or Maestro to:

**DIRECT BOOK SERVICE, WIMBORNE PUBLISHING LTD.,
408 WIMBORNE ROAD EAST, FERNDOWN, DORSET BH22 9ND.**

Orders are normally sent out within seven days of receipt, but please allow 28 days for delivery - more for overseas orders. *Please check price and availability (see latest issue of Everyday Practical Electronics) before ordering from old lists.*

For a further selection of books and CD-ROMs see the next two issues of *EPE*.

Tel 01202 873872 Fax 01202 874562. Email: dbs@epemag.wimborne.co.uk

Order from our online shop at: www.epemag.co.uk/shopdoor.htm

BOOK/CD-ROM ORDER FORM

Full name:

Address:

..... Post code: Telephone No:

Signature:

I enclose cheque/PO payable to DIRECT BOOK SERVICE for £

Please charge my card £ Card expiry date.....

Card Number Maestro Issue No.....

Card Security Code (The last 3 digits on or just below the signature strip)

Please send book/CD-ROM order codes:

Please continue on separate sheet of paper if necessary
If you do not wish to cut your magazine, send a letter or copy of this form

EPE PIC PROJECTS VOLUME 1 MINI CD-ROM

A plethora of 20 "hand-PICked" PIC Projects from selected past issues of EPE

Together with the PIC programming software for each project plus bonus articles

The projects are:

PIC-Based Ultrasonic Tape Measure

You've got it taped if you PIC this ultrasonic distance measuring calculator

EPE Mind PICKler

Want seven ways to relax? Try our PIC-controlled mind machine!

PIC MIDI Sustain Pedal

Add sustain and glissando to your MIDI line-up with this inexpensive PIC-controlled effects unit

PIC-based MIDI Handbells

Ring out thy bells with merry tolling – plus a MIDI PIC-up, of course!

EPE Mood PICKer

Oh for a good night's sleep! Insomniacs rejoice – your wakeful nights could soon be over with this mini-micro under the pillow!

PIC Micro-Probe

A hardware tool to help debug your PIC software

PIC Video Cleaner

Improving video viewing on poorly maintained TVs and VCRs

PIC Graphics LCD Scope

A PIC and graphics LCD signal monitor for your workshop

PIC to Printer Interface

How to use dot-matrix printers as data loggers with PIC microcontrollers

PIC Polywhatsit

A novel compendium of musical effects to delight the creative musician

PIC Magick Musick

Conjure music from thin air at the mere untouching gesture of a fingertip

PIC Mini-Enigma

Share encrypted messages with your friends – true spymaster entertainment

PIC Virus Zapper

Can disease be cured electronically? Investigate this controversial subject for yourself

PIC Controlled Intruder Alarm

A sophisticated multi-zone intruder detection system that offers a variety of monitoring facilities

PIC Big-Digit Display

Control the giant ex-British Rail platform clock 7-segment digits that are now available on the surplus market

PIC Freezer Alarm

How to prevent your food from defrosting unexpectedly

PIC World Clock

Graphically displays world map, calendar, clock and global time-zone data

PICAXE Projects

A 3-part series using PICAXE devices – PIC microcontrollers that do not need specialist knowledge or programming equipment

PIC-based Tuning Fork and Metronome

Thrill everyone by at long last getting your instrument properly tuned!

Versatile PIC Flasher

An attractive display to enhance your Christmas decorations or your child's ceiling



**ONLY
£14.45**

**INCLUDING
VAT and P&P**

Order on-line from

www.epemag.wimborne.co.uk/shopdoor.htm

or www.epemag.com (USA \$ prices)

or by Phone, Fax, Email or Post.

NOTE: The PDF files on this CD-ROM are suitable to use on any PC with a CD-ROM drive. They require Adobe Acrobat Reader.

EPE PIC PROJECTS CD-ROM ORDER FORM

Please send me (quantity) EPE PIC PROJECTS VOL 1 CD-ROM

Price £14.45 each – includes postage to anywhere in the world.

Name

Address

.....

.....

..... Post Code

I enclose cheque/P.O./bank draft to the value of £

Please charge my Visa/Mastercard/Amex/Diners Club/Maestro

£

Card No.

Card Security Code (The last 3 digits on or just under the signature strip)

Start Date Expiry Date Maestro Issue No.

**SEND TO: Everyday Practical Electronics,
Wimborne Publishing Ltd.,**

408 Wimborne Road East, Ferndown, Dorset BH22 9ND.

Tel: 01202 873872. Fax: 01202 874562.

Email: orders@epemag.wimborne.co.uk

Payments must be by card or in £ Sterling – cheque or bank draft drawn on a UK bank.

Normally supplied within seven days of receipt of order.

Send a copy of this form, or order by letter if you do not wish to cut your issue.

BECOME A PIC PROJECT BUILDER WITH THE HELP OF EPE!

PCB SERVICE

Printed circuit boards for most recent *EPE* constructional projects are available from the PCB Service, see list. These are fabricated in glass fibre, and are fully drilled and roller tinned. All prices include VAT and postage and packing. Add £1 per board for *airmail* outside of Europe. Remittances should be sent to **The PCB Service, Everyday Practical Electronics, Wimborne Publishing Ltd., 408 Wimborne Road East, Ferndown, Dorset BH22 9ND. Tel: 01202 873872; Fax 01202 874562; Email: orders@epemag.wimborne.co.uk. On-line Shop: www.epemag.wimborne.co.uk/shopdoor.htm.** Cheques should be crossed and made payable to *Everyday Practical Electronics* (Payment in £ sterling only).
NOTE: While 95% of our boards are held in stock and are dispatched within seven days of receipt of order, please allow a maximum of 28 days for delivery – overseas readers allow extra if ordered by surface mail. Back numbers or photocopies of articles are available if required – see the Back Issues page for details. We do not supply kits or components for our projects.

Please check price and availability in the latest issue. A large number of older boards are listed on our website.

Boards can only be supplied on a payment with order basis.

PROJECT TITLE	Order Code	Cost
★ Crossword Solver	MAY '05 499	£6.66
20W Amplifier Module	500	£5.14
Back-To-Basics 2 – Water Level Alarm	501	£5.39
– Burglar Alarm	502	£5.87
★ PIC Ultrasonic Scanner	JUN '05 503	£6.66
★ Radio Control Model Switcher	504	£5.87
Back-To-Basics 3 – Scarecrow	505	£5.55
– Digital Lock	506	£6.66
CompactFlash Interface Board	507	£6.66
LF/VLF Converter	JUL '05 508	£5.71
– Fixed Capacitor Board	509	£5.86
– Mixer/Oscillator Board	510	£5.23
– Buffer Amplifier	511	£5.23
– Q-Multiplier	406	£4.28
– Tuning Capacitor Board	512	£6.34
Back-To-Basics 4 – Doorchime	513	£6.02
– Electronic Dice	514	£6.82
★ Cybervox	515	£6.66
Multi-Clap Switch		
Audio System	AUG '05 516	£6.02
– Preamplifier	517	£5.23
– Mic. Supply Board	518	£6.02
– Power Amp	519	£7.14
★ Pain Monitor	520	£7.45
Motor Amp	521	£5.87
Back-To-Basics 5 – Kitchen Timer	522	£6.02
– Room Thermometer		
All-Band Radio – Full Version	SEPT '05 523	£5.71
– Mini Version	524	£5.23
★ Multicore Cable Tester – Main	525	£6.19
– Active	526	£5.55
Back-To-Basics 6 – Daily Reminder	527	£6.19
– Whistle Switch	528	£5.87
★ Model Railway Signal Control	529	£6.19
★ Snooker/Darts Scoreboard	530	£8.72
Photic Phone – Transmitter	OCT '05 531	} pair £6.98
– Receiver	532	
Back-To-Basics 7 – Parking Radar	533	£5.71
– Telephone Switch	534	£5.55
★ Halloween Howler	535	£6.02
★ PIC-Based USB Interface	536	£6.19
★ PIC Chromatone	NOV '05 537	£6.82
Back-To-Basics 8 – Noughts and Crosses Enigma	538	£6.66
– Weather Vane Repeater	539	£6.18
★ Multi-Function R/C Switch	540	£5.87
★ Speed Camera Watch Mk2	541	£6.35
Solid-State Valve Power Supply	DEC '05 542	£6.35
★ Vehicle Frost Box Mk2	543	£5.71
★ Propeller Monitor	544	£6.02
Solid-State Hammond	545	£6.18
★ PIC Ambilux	JAN '06 546	£5.71
Sunset Switch	547	£6.98
Current Clamp Adaptor for Multimeters	548	£5.39
★ Tiptronic-Style Gear Indicator		
– Micro Board	549	} per set £7.61
– Display Board	550	
– Hall Speed Board	551	
★ Keypad Alarm	FEB '06 552	£6.02
3-Way Active Crossover	553	£9.20
Jazzy Heart	554	£6.02
Status Monitor – Transmitter	555	} pair £7.61
– Receiver	556	
Power Up	MAR '06 557	£6.82
Video/Audio Booster (double-sided)	558	£12.00
★ Telescope Interface	559	£6.50
'Smart' Slave Flash	APR '06 560	£6.18
Programmable Continuity Tester	561	£5.87

PROJECT TITLE	Order Code	Cost
PortaPAL	APR '06	
– Microphone Board	562	£6.18
– Auxiliary Board	563	£5.87
– Main Board	564	£6.56
– Charger Board	565	£6.66
Omni Pendulum	566	£6.34
Smart Card Reader/Programmer	MAY '06 567	£7.61
LED Lighting For Your Car (set of 15 boards)	568	£14.75
Digital Reaction Timer	569	£7.13
Poor Man's Metal Locator	JUN '06 570	£5.71
★ Digital Instrument Display for Cars		
– Micro Board	571	} pair £7.77
– Display Board	572	
Widgy Box	573	£7.29
Phone Ring & Test	574	£6.82
★ Sudoku Unit	JUL '06 575	£6.66
PC Power Monitor	576	£6.50
Home Theatre Sound Level Checker	AUG '06 577	£6.66
Adjustable DC-DC Converter For Cars	578	£6.50
★ Telephone Dialler For Buglar Alarms	579	£6.97
★ High Intensity Torch	580	£5.39
★ Low Cost 50MHz Frequency Meter	SEP '06	
Version 1	581	£6.66
Version 2	582	£6.66
Version 3	583	£6.66
Smart Mixture Display for your Car	584	£6.50
Water Level Gauge – Sensor	585	} pair £6.98
– Display	586	
Fridge Door-Open Alarm	OCT '06 587	£5.71
Linear Supply For 1W Star LEDs (Pair)	588a & b	£6.50
Through-Glass Alarm	589	£7.61
Quick Brake	NOV '06 590	£6.50
Studio 350 Power Amplifier	591	£9.51
Micropower Battery Protector	592	£5.71
★ Giant LED Message Display – Master	594	£5.55
– Slave	595	£6.50

EPE SOFTWARE

★ All software programs for *EPE* Projects marked with an asterisk, and others previously published, can be downloaded free from our Downloads site, accessible via our home page at: www.epemag.co.uk.

PCB MASTERS

PCB masters for boards published from the March '06 issue onwards can also be downloaded from our UK website (www.epemag.co.uk); go to the "Downloads" section.

EPE PRINTED CIRCUIT BOARD SERVICE

Order Code	Project	Quantity	Price
Name			
Address			
Tel. No.			
I enclose payment of £..... (cheque/PO in £ sterling only) to:			
		Everyday Practical Electronics 	
		MasterCard, Amex, Diners Club, Visa or Switch/Maestro  	
Card No			
Valid From		Expiry Date	
Card Security Code		Maestro Issue No	
(The last 3 digits on or just under the signature strip)			
Signature			
NOTE: You can also order p.c.b.s by phone, Fax, Email or via our Web site on a secure server:			
http://www.epemag.wimborne.co.uk/shopdoor.htm			

Everyday Practical Electronics reaches twice as many UK readers as any other UK monthly hobby electronics magazine, our sales figures prove it. We have been the leading monthly magazine in this market for the last twenty one years.

If you want your advertisements to be seen by the largest readership at the most economical price our classified and semi-display pages offer the best value. The prepaid rate for semi-display space is £10 (+VAT) per single column centimetre (minimum 2.5cm). The prepaid rate for classified adverts is 40p (+VAT) per word (minimum 12 words).

All cheques, postal orders, etc., to be made payable to Everyday Practical Electronics. **VAT must be added.** Advertisements, together with remittance, should be sent to Everyday Practical Electronics Advertisements, 408 Wimborne Road East, Ferndown, Dorset BH22 9ND. Phone: 01202 873872. Fax: 01202 874562. Email: epeads@wimborne.co.uk. For rates and information on display and classified advertising please contact our Advertisement Manager, Stewart Kearn as above.

**www.
CONTROLBITZ
.com**

**BTEC ELECTRONICS
TECHNICIAN TRAINING**

**NATIONAL ELECTRONICS
VCE ADVANCED ICT
HNC AND HND ELECTRONICS
FOUNDATION DEGREES
NVQ ENGINEERING AND IT
DESIGN AND TECHNOLOGY**

**LONDON ELECTRONICS COLLEGE
20 PENYWERN ROAD
EARLS COURT, LONDON SW5 9SU
TEL: (020) 7373 8721
www.lec.org.uk**

**THIS SPACE COULD BE
YOURS FOR JUST £40
Contact Stewart
01202 873872
stewart.kearn@wimborne.co.uk**

SAFFRON ELECTRONICS LTD
Suppliers of High Quality Electronic Components
Resistors, Caps, Batteries, Chargers, Semiconductors, LED's, IC's, PCB's, Switches, Solder, Cable, Wire, Etc.
Online Catalogue and Shop available at
www.SaffronElectronics.co.uk
16 Field Street, Cannock, Staffs. WS11 5QP
Telephone: **0845 166 2314** (local rate)

BOWOOD ELECTRONICS LTD
Suppliers of Electronic Components
Place a secure order on our website or call our sales line
All major credit cards accepted
Web: www.bowood-electronics.co.uk
Unit 1, McGregor's Way, Turnoaks Business Park,
Chesterfield, S40 2WB. Sales: 01246 209222
Serial 60p stamp for catalogue

CPS Solar
Solar panels, solar cells, and many more alternative energy products for battery charging etc. please visit our website for further info or call
Tel: 0870 765 2334
www.solarpanelsonline.co.uk

Versatile Programmable PIC On Screen Display System



Free de no code
PAL - NTSC compatible

- PIC 16F628 microcontroller
- 28 by 11 character screen
- Fully programmable
- Text over composite video
- Demo software available
- Free I/O for sensors or buttons

www.STV5730A.co.uk

**N.R. BARDWELL Ltd – est 1948
Electronic Component Supplies**

LED's, Semis, IC's Resistors, Caps, etc send 44p for lists. 1000's bargains at our secure site: www.bardwells.co.uk
288, Abbeydale Rd. Sheffield. S7 1FL
0845 166 2329 (local rate)

HEROS technology Ltd
www.herostechology.co.uk

Introducing Modular Concept for microcontrollers. Suitable for Developers, Pre-production, Educational and Hobby applications.

- WinPIC2006 USB full speed programmer
- CPU microcontroller modules
- Peripheral modules for all microcontrollers

VVT TRANSFORMERS

Transformers and Chokes for all types of circuits including specialist valve units
Custom design or standard range
High and low voltage

Variable Voltage Technology Ltd
Unit 3, Sheat Manor Farm, Chillerton,
Newport, Isle of Wight, PO30 3HP
Tel: 0870 243 0414 Fax: 01983 721572
email: sales@vvt-cowes.freeserve.co.uk
www.vvttransformers.co.uk

Your own complete eCommerce 24/7 site for only £10 per week!
Domain, secure hosting, emails, shopping basket, etc, included.
details: www.eConcept.co.uk

Miscellaneous

VALVES AND ALLIED COMPONENTS IN STOCK. Phone for free list. Valves, books and magazines wanted. Geoff Davies (Radio), tel. 01788 574774.

WANTED OLD HALF INCH FERRITE RODS. Must be half inch in diameter and be six inches long or more, will pay good money for the rods. Contact Peter Tankard on 0114 2316321 between 9am and 10pm.

NEW LOW COST TEST EQUIPMENT
LCD DTMF Tone Decoder, Grid Dip Oscillator + Coil Set 200kHz to 140MHz, 1100MHz LCD Digital Frequency Meter. Contact: info.qtronix@ntlworld.com Tel: 0794 115 4122

½ PRICE VALVES Over 1480 different valve numbers. Catalogue available for £1, refundable on 1st order. W. Burcher, 676 Foxhall Road, Ipswich, Suffolk, IP3 8NQ. Tel: 01473 272218

KITS, TOOLS, COMPONENTS S.A.E. catalogue Sir-Kit Electronics, 52 Severn Road, Clacton, CO15 3RB. www.geocieties.com/sirkituk



www.epemag.com

Get your magazine "instantly" anywhere in the world – buy and download from the web.

TAKE A LOOK, A FREE ISSUE IS AVAILABLE

A one year subscription (12 issues) costs just \$15.99 (US)



www.epemag.com

Europe's Largest Surplus Store

20,000,000 Items on line NOW !
New items added daily

Established for over 25 years, UK company Display Electronics prides itself on offering a massive range of electronic and associated electro-mechanical equipment and parts to the Hobbyist, Educational and Industrial user. Many current and obsolete hard to get parts are available from our vast stocks, which include:

- ◆ 6,000,000 Semiconductors
- ◆ 5,000 Power Supplies
- ◆ 25,000 Electric Motors
- ◆ 10,000 Connectors
- ◆ 100,000 Relays & Contactors
- ◆ 2000 Rack Cabinets & Accessories
- ◆ 4000 Items of Test Equipment
- ◆ 5000 Hard Disk Drives

We Ship Worldwide

Surplus Wanted

www.distel.co.uk

Display Electronics
29 / 35 Osborne Road
Thornton Heath
Surrey UK CR7 8PD

Telephone
[44] 020 8653 3333
Fax [44] 020 8653 8888

Rechargeable Batteries With Solder Tags

NIMH	NICAD
AA 2000mAh£2.82	AA 650mAh £1.41
C 4Ah£4.70	C 2.5Ah£3.60
D 9Ah£7.60	D 4Ah£4.95
PP3 150mAh £4.95	

Instrument case with edge connector and screw terminals

Size 112mm x 52mm x 105mm tall

This box consists of a cream base with a PCB slot, a cover plate to protect your circuit, a black lid with a 12 way edge connector and 12 screw terminals built in (8mm pitch) and 2 screws to hold the lid on. The cream bases have minor marks from dust and handling price £2.00 + VAT(=£2.35) for a sample or £44.00+VAT (=£51.70) for a box of 44.

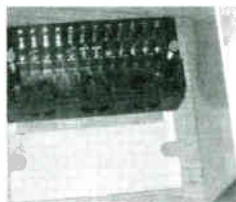

866 battery pack originally intended to be used with an orbital mobile telephone it contains 10 1.6Ah sub C batteries (42 x 22 dia. the size usually used in cordless screwdrivers etc.) the pack is new and unused and can be broken open quite easily £7.46 + VAT = **£8.77**



Please add £1.66 + VAT = £1.95 postage & packing per order

JPG Electronics
Shaws Row, Old Road, Chesterfield, S40 2RB.
Tel 01246 211202 Fax 01246 550959
www.JPGElectronics.com
Mastercard/Visa/Switch
Callers welcome 9.30 a.m. to 5.30 p.m. Monday to Saturday

EP EVERYDAY PRACTICAL ELECTRONICS

NEXT MONTH

USB POWER INJECTOR

Do you have a new USB-powered peripheral like a scanner that needs more power than can be drawn from the socket on your PC or USB hub? Here's a little gadget that will solve your problem. It allows you to feed extra power into the USB line, controlled automatically by the PC – so your new peripheral will be turned on and off just as if it were being powered directly by the PC.

LAPEL MICROPHONE ADAPTOR FOR PA SYSTEMS

This simple adaptor allows commonly available electret lapel and headset microphones to be used in public address systems. It features a balanced output and is built into a compact case that can be clipped to a belt or slipped into a pocket.

RGB TO COMPONENT VIDEO CONVERTER

OK, you've just got home with your new widescreen TV set and tried to hook it up. But there's a problem – your new set has Y/Cb/Cr component video inputs while your digital set-top box only provides high-quality signals in RGB format. You've got three choices – throw a wobbly, use the composite video output (but at the expense of picture quality) or build this low-cost converter

DECEMBER '06 ISSUE ON SALE NOV 9

ADVERTISERS INDEX

ANTEX69
AUDON ELECTRONICS71
BETA-LAYOUT20
BRUNNING SOFTWARE67
BULL GROUP	Cover (ii)
BYVAC49
DISPLAY ELECTRONICS80
EASYSYNC37
EPT SOFTWARE69
ESR ELECTRONIC COMPONENTS6
FOREST ELECTRONIC DEVELOPMENTS53
JAYCAR ELECTRONICS42/43
JPG ELECTRONICS80
LABCENTER	Cover (iv)
LASER49
MAGENTA ELECTRONICS5
MILFORD INSTRUMENTS4
NURVE NETWORKS LLC23
PEAK ELECTRONIC DESIGN	Cover (iii)
PICO TECHNOLOGY36
QUASAR ELECTRONICS2/3
SCANTOOL71
SHERWOOD ELECTRONICS71
STEWART OF READING29

ADVERTISEMENT OFFICES:

408 WIMBORNE ROAD EAST, FERNDOWN, DORSET BH22 9ND
PHONE: 01202 873872 FAX: 01202 874562
EMAIL: epeads@wimborne.co.uk

For Editorial address and phone numbers see page 7

Everyday Practical Electronics, periodicals pending, ISSN 0262 3617 is published twelve times a year by Wimborne Publishing Ltd., USA agent USACAN at 1320 Route 9, Champlain, NY 12919. Subscription price in US \$60(US) per annum. Periodicals postage paid at Champlain NY and at additional mailing offices. POSTMASTER: Send USA and Canada address changes to Everyday Practical Electronics, c/o Express Mag., PO Box 2769, Plattsburgh, NY, USA 12901-0239.

Published on approximately the second Thursday of each month by Wimborne Publishing Ltd., 408 Wimborne Road East, Ferndown, Dorset BH22 9ND. Printed in England by Apple Web Offset Ltd., Warrington, WA1 4RW. Distributed by Seymour, 86 Newman St., London W1T 3EX. Subscriptions INLAND: £18.75 (6 months); £35.50 (12 months); £66 (2 years). OVERSEAS: Standard air service, £21.75 (6 months); £41.50 (12 months); £78 (2 years). Express airmail, £30.75 (6 months); £59.50 (12 months); £114 (2 years). Payments payable to "Everyday Practical Electronics", Subs Dept, Wimborne Publishing Ltd. Email: subs@epmag.wimborne.co.uk. EVERYDAY PRACTICAL ELECTRONICS is sold subject to the following conditions, namely that it shall not, without the written consent of the Publishers first having been given, be lent, resold, hired out or otherwise disposed of by way of Trade at more than the recommended selling price shown on the cover, and that it shall not be lent, resold, hired out or otherwise disposed of in a mutilated condition or in any unauthorised cover by way of Trade or affixed to or as part of any publication or advertising, literary or pictorial matter whatsoever.

PEAK

electronic design ltd

tel. 01298 70012
fax. 01298 70046
www.peakelec.co.uk
sales@peakelec.co.uk



Handheld Test Gear - Cool, Smart.

- Atlas DCA Semiconductor Analyser £55
- Atlas LCR Passive Component Analyser £79
- Atlas ESR Capacitance and ESR Meter £89
- Atlas SCR Triac/Thyristor Analyser £109

Prices include UK delivery and VAT

PROTEUS

ELECTRONIC DESIGN

FROM CONCEPT

TO COMPLETION

SCHEMATIC CAPTURE PROSPICE EMBEDDED SIMULATION PCB DESIGN

ISIS SCHEMATIC CAPTURE

A powerful capture package tailored for today's engineer and designed to allow rapid entry of complex schematics for simulation and PCB Layout.

PROSPICE MIXED MODE SIMULATOR

A customised implementation of the industry standard Berkeley SPICE 3F5 engine with extensive optimisations and enhancements for true mixed mode simulation and circuit animation.

VSM VIRTUAL SYSTEM MODELLING

The world's first and best schematic based microcontroller co-simulation software. Proteus VSM allows you to simulate the interaction between software running on a microcontroller and any analog or digital electronics connected to it. This streamlines the project lifecycle and obviates the need for expensive hardware analysis tools.

ARES PCB DESIGN

A modern and professional layout package which seamlessly integrates with the ISIS capture software. Features such as autoplacement and autorouting, interactive DRC and an intuitive interface all serve to maximise productivity and reduce time to market.

LABCENTER ELECTRONICS LTD.

A technology pioneer in the EDA industry since 1988.
Technical support direct from the program authors.
Flexible packages and pricing tailored to customer requirements.

CONTACT US NOW
to discuss requirements or
request a **FREE** evaluation copy.

Tel: 01756 753440
Fax: 01756 752857
Email: info@labcenter.co.uk

labcenter  www.labcenter.co.uk
Electronics

Labcenter Electronics Ltd., 53-55 Main Street, Grassington,
North Yorks, BD23 5AA. Registered in England 4692454

World Radio History