

# Electronics

THE MAPLE MAGAZINE

**Frame Store Project  
VHF Pre-Amplifier  
Much More  
Inside**

**Now you can  
monitor radiation  
levels yourself,  
just build this  
Geiger Counter**



**Protect  
your Video  
Recorder with this  
superb anti-movement alarm**

# MAPLIN'S 5 REGIONAL SHOPS

**BIRMINGHAM SHOP  
NOW MOVED TO NEW LOCATION  
And open 6 days a week!**

## HELP SERVE YOU BETTER!

**Birmingham:** Sutton New Road, Erdington. Tel: 021 384 8411.

**London:** 159-161 King Street, Hammersmith W6. Tel: 01 748 0926.

**Manchester:** 8 Oxford Road. Tel: 061 236 0281.

**Southampton:** 46-48 Bevois Valley Road. Tel: 0703 225831.

**Southend-on-Sea:** 282-284 London Road, Westcliff-on-Sea, Essex.  
Tel: Southend-on-Sea (0702) 554000.

For mail order enquiries, please *do not* call our shops as they will be unable to help you.



Before you send your next order to us by post, take a look and see if there's a Maplin shop near you. In our shops you'll find that personal service that even the best mail-order operations cannot match. And you can look at the products before you buy. If you're coming for a particular item, a quick phone call will enable you to be certain the shop has everything you want in stock.

Our shops are pleased to accept Access, Barclaycard, American Express and also cheques up to £50 with a cheque guarantee card. We'll even accept ordinary money as well!

All our shops are close to excellent parking facilities, meters in London and Manchester, and free elsewhere.

### The South

In the South our Southampton store is conveniently placed for easy access from all parts of Hampshire

and surrounding counties, and is 15 minutes from Portsmouth.

### London

Our London store situated just to the west of the pedestrian shopping centre in Hammersmith, is just five minutes from the end of the M4 and only a short walk from the District, Piccadilly and Metropolitan lines' Hammersmith station.

### The Midlands

In the Midlands our Birmingham store is just 3 minutes from Spaghetti junction on the M6 (junction 6). Follow the A5127 to Erdington.

### South-East

Essex and Kent are served by our self-service Southend shop which is right on the A13, just 2 minutes before you reach the centre of Southend. And we're only 30 minutes from the M25 (junction 29) as well.

### The North

Our self-service store in Manchester, now open 7 days a week, serves the North and is just off the Mancunian Way, opposite the BBC, about 5 minutes from the end of the M602 or junction 10 on the M63.

All our shops are open from 9a.m. to 5.30p.m. Tuesday to Saturday (9.30a.m. Wednesday) except Manchester which is also open Sundays and Mondays, and Birmingham on Mondays. Shops do *not* close for lunch. All shops closed New Year's Day, Good Friday, Christmas Day and Boxing Day except Manchester which is closed only on Christmas Day.

There's a friendly welcome in store for you at any Maplin shop. Our helpful staff may often be able to help with a technical problem or a constructional difficulty.

Call in at a Maplin store and get what you want today. We look forward to serving you.

## PROJECTS

### Nuclear Radiation Monitor ..... 2

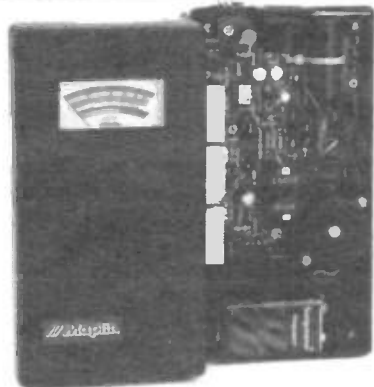

The increasing levels of pollution of one sort or another in recent times has certainly become a matter of great concern for all of us. One form of this pollution which has attracted a lot of media attention lately is that of nuclear radiation, and having an independent method of measuring radiation levels and being able to distinguish what is naturally occurring background radiation from something else that may not be quite so safe could be valuable. Here we offer a radiation detector, not commonly available through domestic retail outlets and an alternative to expensive laboratory equipment, sensitive to Alpha, Beta, Gamma and X-rays.

### VHF Pre-Amplifier Module ..... 20

A VHF band pre-amplifier primarily designed for use with the Mapsat weather satellite receiving system, but will find other uses where extra gain is required to be applied to a VHF signal from an aerial.

### External Horn Programmable Timer Update ..... 28

Maplin's External Horn Driver module was originally designed exclusively for use with the Maplin Home Security System. This article describes the few component changes required to enable the module to be used with any other system, including how to program horn sounding times.

### Frame Store Part 2..... 40

Describing the video graphics board which can be used with the Z80B CPU card featured in the previous issue. The application of this system for the WEFAX Frame Store for the series of weather satellite projects is also explained.

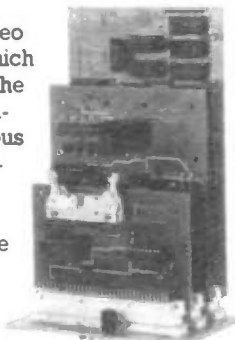

### VHS Video Alarm..... 58

A portable, self contained movement alarm disguised as a VHS video cassette tape, using mercury switches to detect any change in attitude from a predetermined position. Special logic 'remembers' the switches' rest state when the

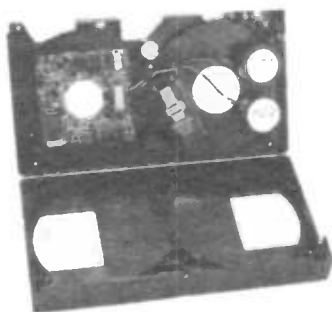

alarm is set. Inserted into your front or top loading VHS recorder, the alarm will help protect this expensive item of equipment currently much sought after by thieves.

## FEATURES

### Test Gear and Measurements ..... 17

Part six, which discusses sine, square and pulse generators to help in analysing the signal handling of equipment under test.

### Machine Code Programming with the Z80 ..... 23

Part 8, the concluding instalment. From external data handling, covered in the last issue, we now examine necessary internal processing that must be done in order that the Z80 can make use of such external data.

### The Story of Radio ..... 37

After the Second World War the radio industry could return to manufacturing equipment for peacetime leisure instead of war, and developments in television could continue from where it left off. Very soon afterwards an event was to happen to ensure that the Electronic Age had well

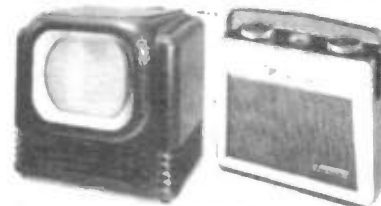

and truly arrived. Whilst the valve had evolved from its early beginnings to fulfill many different roles, the 'cat's whisker' crystal detector, which had preceded the valve and changed not at all, was to become the basic ingredient for the smallest device to have the greatest effect on the human race.

### Which Op-Amp? ..... 52

The operational amplifier was originally devised to be, as much as possible, the 'perfect amplifier' in the form of a circuit function block, where computation is possible by merely juggling current values flowing in an array of resistors external to the op-amp. Such principles have long since ceased to be used since the first modern digital computer, but the op-amp's attributes have found favour in many other areas, so much so that there are now a fast growing range of IC's which have little to do with addition or subtraction but everything to do with low noise, low distortion audio, or FM IF amplification, or analogue instrumentation.

## REGULARS

Catalogue Amendments .....	22
Classified Advertisements .....	64
Prediction Charts .....	30
New Books .....	51
Order Coupon .....	35
Price Changes List .....	32
Price List of Items Since Catalogue .....	34
Subscriptions .....	36
Top 20 Books .....	63
Top 20 Kits .....	30

#### Mail Order

P.O. Box 3, Rayleigh, Essex SS6 8LR.  
Telephone: Retail Sales: (0702) 554161. Enquiries: (0702) 552911.  
Trade Sales: (0702) 554171. Enquiries: (0702) 552961.  
General: (0702) 554155. Cashtel: (0702) 552941.

Shops: See inside front cover.

#### Editorial & Production

**Editor** Roy Smith  
**Production Manager** Mike Holmes  
**Technical Editors** Robert Kirsch, Dave Goodman  
**Art Director** Peter Blackmore  
**Art Assistants** Greg Buckley, Andrew Nunn  
**Technical Artists** John Dudley, Lesley Foster  
**Secretary** Angela Clarke

#### Published by Typesetting by

Maplin Electronic Supplies Ltd.  
Inline Design Systems Ltd.  
258 London Road, Hadleigh,  
Benfleet, Essex.

#### Printed by

Mayhew McCrimmon Ltd.,  
Star Lane, Great Wakering, Essex.  
Spotlight Magazine Distribution  
Ltd., 1-11 Benwell Rd, London N7.

Copyright. All material is subject to world wide copyright protection, and reproduction or imitation in whole or part is expressly forbidden. All reasonable care is taken to ensure accuracy in preparation of the magazine, but Maplin Electronic Supplies Ltd. cannot be held legally responsible for its contents. Where errors occur corrections will be published as soon as possible afterwards. Permission to reproduce printed circuit board layouts commercially or marketing of kits must be sought from the publisher.  
© Copyright 1987 Maplin Electronic Supplies Limited.

# NUCLEAR RADIATION MONITOR



by **C.S. Barlow & Ms. M.A. McCarthy**

★ **Portable**    ★ **Sensitive Wide Range Detector**

★ **Low Power Consumption**    ★ **Easy To Read Display**

## Specification

Internal Supply Voltage: 9V Battery  
 External Supply Voltage: 7V to 14V DC  
 Min Supply Current at 9V: 0.5mA  
 Max Supply Current at 9V: 15mA  
 Radiation Detector: Geiger Muller Tube  
 Tube Type: Mica End Window  
 Gas Filling: Neon, Argon  
 Quenching Agent: Halogen  
 Detected Radiation: Alpha, Beta, Gamma and X-Rays

## Meter Ranges

In Millirems per hour:  
 Range 1 = 0.5 mR/hr  
 Range 2 = 5 mR/hr  
 Range 3 = 50 mR/hr  
 Battery Test

## Audio/Visual:

Piezo Sounder  
 Red Light  
 Emitting Diode

## Case Dimensions:

154 x 81 x 37.5mm

## Weight

(including battery): 257gm (9oz)

click, and a flash from a red light emitting diode (LED) can be selected to indicate each count event.

One consideration in the design of the unit was the ability to expand its versatility and performance. Provision has been made for an external power supply, remote detector and pulse output for counter or computer data recording. The unit runs on a 9 volt battery, but may be operated from a power supply of 7 to 14 volts DC.

To meet these exceedingly high specifications, several components had to be specially manufactured before a complete kit of parts was available.

## The Radiation Detector

There are several types of detector available for radiation monitoring and one of the most commonly used, is the GEIGER-MULLER (G.M.) tube. It was a German physicist HANS GEIGER, in collaboration with MULLER, who perfected the counter tube in

1928 and since that time further refinements have been made. This has led to a wide range of detector tubes, but they all work on the same, basic, principle.

The G.M. tube consists of a wire electrode, the anode, surrounded by a metal cylinder, the cathode, which forms part of the envelope (see Figure 1), inside which is a mixture of rare gases: neon, argon, and halogen. The end window of the tube is made from a very thin piece of mica which bows inward due to the reduced pressure inside the envelope.

For the G.M. tube to function, a high, positive, voltage must be applied to the anode pin via a high value resistor. The voltage produces a strong electric field around the anode electrode. The cathode is connected via a low value resistor to the 0 volt ground. Radiation ionizing events, accelerated by the electric field, ionize more gas atoms in multiple collisions, resulting in an avalanche of electrons. This effect is known as Gas Amplification and it will occur whenever

## Main Introduction

Monitoring the environment is becoming a matter of great concern as the levels of pollution increase. One form of this pollution, which attracts a lot of media attention, is nuclear radiation. Having an independent method of measuring the natural background radiation and the level of individual items, will assist you to determine an acceptable level. However, radiation monitoring equipment is not commonly available through domestic retail outlets and professional, scientific instruments are very costly.

The radiation monitor described in this article has been designed with the following advantages: portability, compactness, light weight, extremely low power consumption and an easy-to-read display. The meter has three ranges displayed in millirems per hour (mR/hr), 0.5 mR/hr, 5 mR/hr and 50 mR/hr full scale deflection. In addition, an audio bleep or

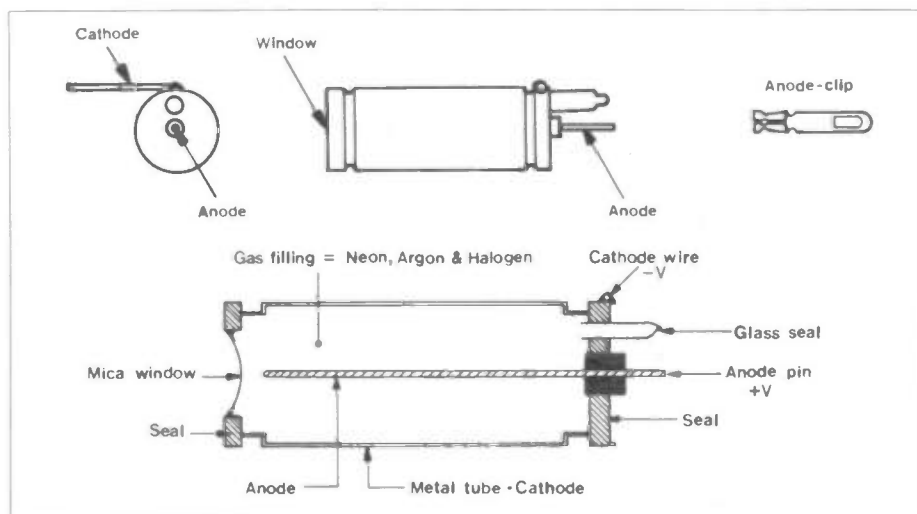

Figure 1. The Geiger-Muller Tube.



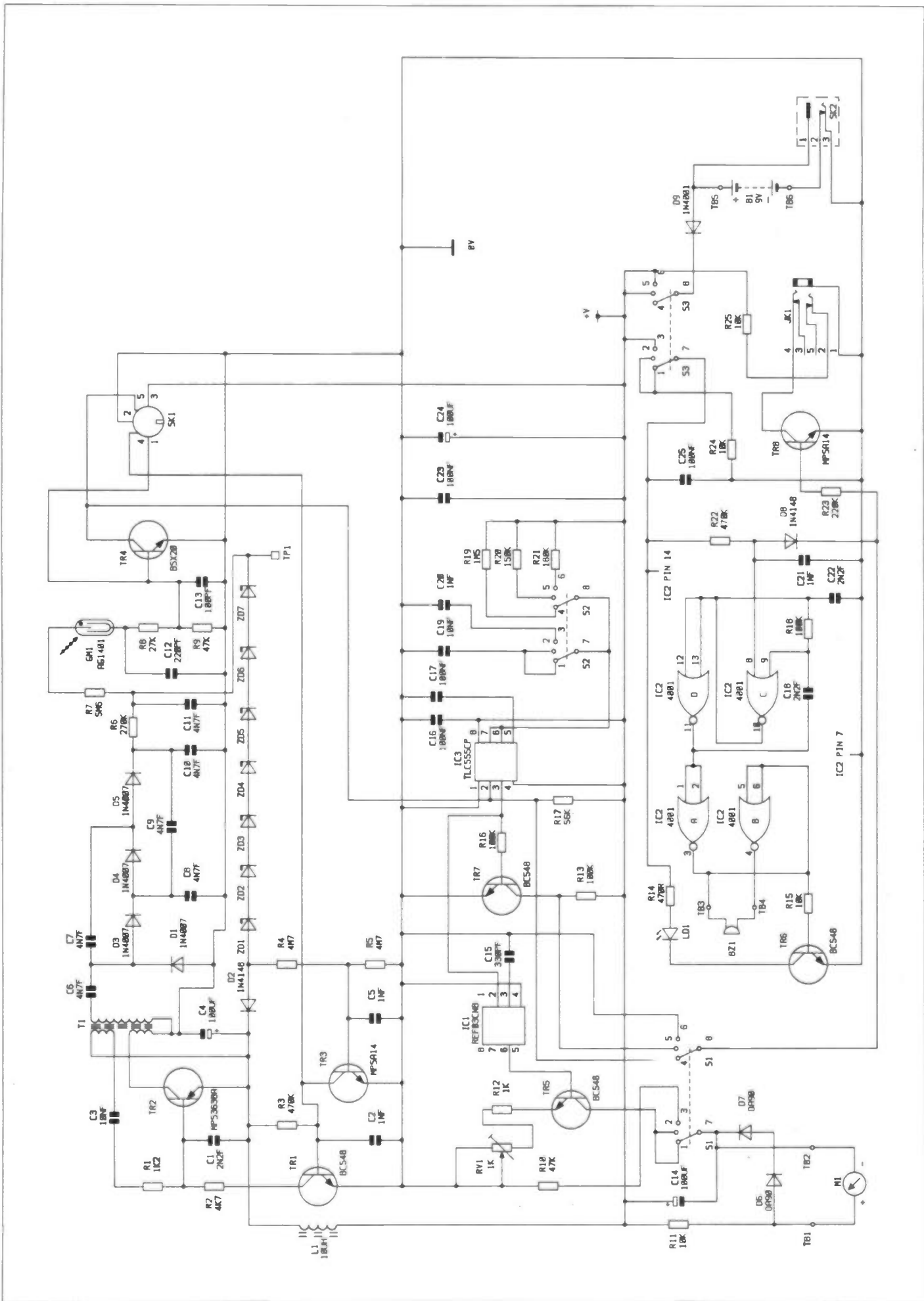

Figure 2. Circuit for the hand-held Radiation Monitor.



alpha/beta particles or gamma/X-rays enter the tube. Because of the low penetrating power of alpha particles, a very thin mica window is necessary to allow them to pass through. The G.M. tube has two basic electronic states; high impedance, when there are no radiation ionizing events, and low impedance when an event occurs.

Once avalanching has occurred, it may be sustained by positive ions reaching the cathode, releasing secondary electrons. To prevent this, a quenching agent, halogen, is present to absorb the energy from the positive ions leaving the G.M. tube ready for subsequent ionizing events. The quenching agent, which has been ionized, should recombine between events, but minute quantities will be chemically bonded and have no further effect. This will lead to a gradual deterioration until a continuous state of ionization is reached, rendering the G.M. tube inoperative. The ambient temperature during the operation of the G.M. tube is of prime importance and should be kept below 50 degrees centigrade. At temperatures above this, changes in the gas mixture may occur. However, if the G.M. tube is operated within the manufacturers specified electrical and environmental limits it should last for many years.

The handling and mounting of the G.M. tube is also important. To prevent electrical leakage between the anode pin and the cathode, the G.M. tube should be kept dry and clean. The fragile mica window must neither be touched, nor should the pressure outside the tube drop lower than 35 kPa (25 cm Hg) or

rise higher than the atmospheric pressure. Any changes in pressure must be gradual to prevent possible damage to the mica window. Great care must be taken when fixing the G.M. tube because the thin walled envelope may be crushed or distorted out of shape. Soldering directly to the anode pin or the cathode wall may destroy the G.M. tube, so the electrical connection to the anode pin is made by a push on connector and the cathode has a lead or strap bonded to it.

## Main Circuit Description

In addition to the main circuit shown in Figure 2, a block diagram of the complete system giving the power supplies and signal paths are detailed in Figure 3. This should assist you when following the circuit description or fault finding in the completed unit.

The internal DC power is provided by B1, a 9 volt PP3 type battery and when an external supply is plugged into SK2, B1 is switched out of circuit. Any DC supply entering the circuit must have the correct polarity, otherwise damage will occur to the semiconductors and polarized components. To prevent this, a diode, D9, has to have the positive supply voltage applied to its anode before the DC power can pass to the switch, S3. This switch has three positions: power off, power on and audio/visual (A.V.) on. Capacitor C24 provides the main decoupling and additional high frequency decoupling is supplied by C16,23,25.

All of the semiconductors run off the 9 volt DC supply but, the G.M. tube requires a +500 volt DC supply. This high voltage is generated by the oscillator circuit TR2 and T1. The transformer, T1 has three windings, the primary winding in the collector of TR2 and a feedback winding in its base circuit. The secondary winding has many turns providing an AC voltage step up. The oscillator runs at a frequency of approximately 40kHz and the voltage at the secondary is approximately 250 volts, peak to peak. To prevent electrical noise getting back to the main supply rail, a filter choke L1 and capacitor C4, decouple the oscillator supply.

The AC voltage is then rectified and multiplied by the capacitors C6 to C11 and diodes D1, D3 to 5. The high DC voltage across C11 is fed via the current limiting resistor R7 to the anode of the G.M. tube GM1. The only load on the supply is the few microamps of the G.M. tube present when ionizing events occur. Thus, if the oscillator was switched off, the high voltage across C11 would slowly leak away. The oscillator switching is controlled by the +500 volt monitoring circuit ZD1 to ZD7, and TR1, TR3. Only five, 100 volt, zener diodes are necessary when using the AG1401 Geiger tube so two diodes are linked out. When the voltage across C11 reaches the total zener break down of 500 volts, a DC bias, limited to less than +9.7 volts by D2, is fed to the base of TR3 via R4 and R5. When TR3 turns on, the voltage at its collector goes low removing the bias from the base of TR1 which then stops conducting, biasing off the oscillator until the

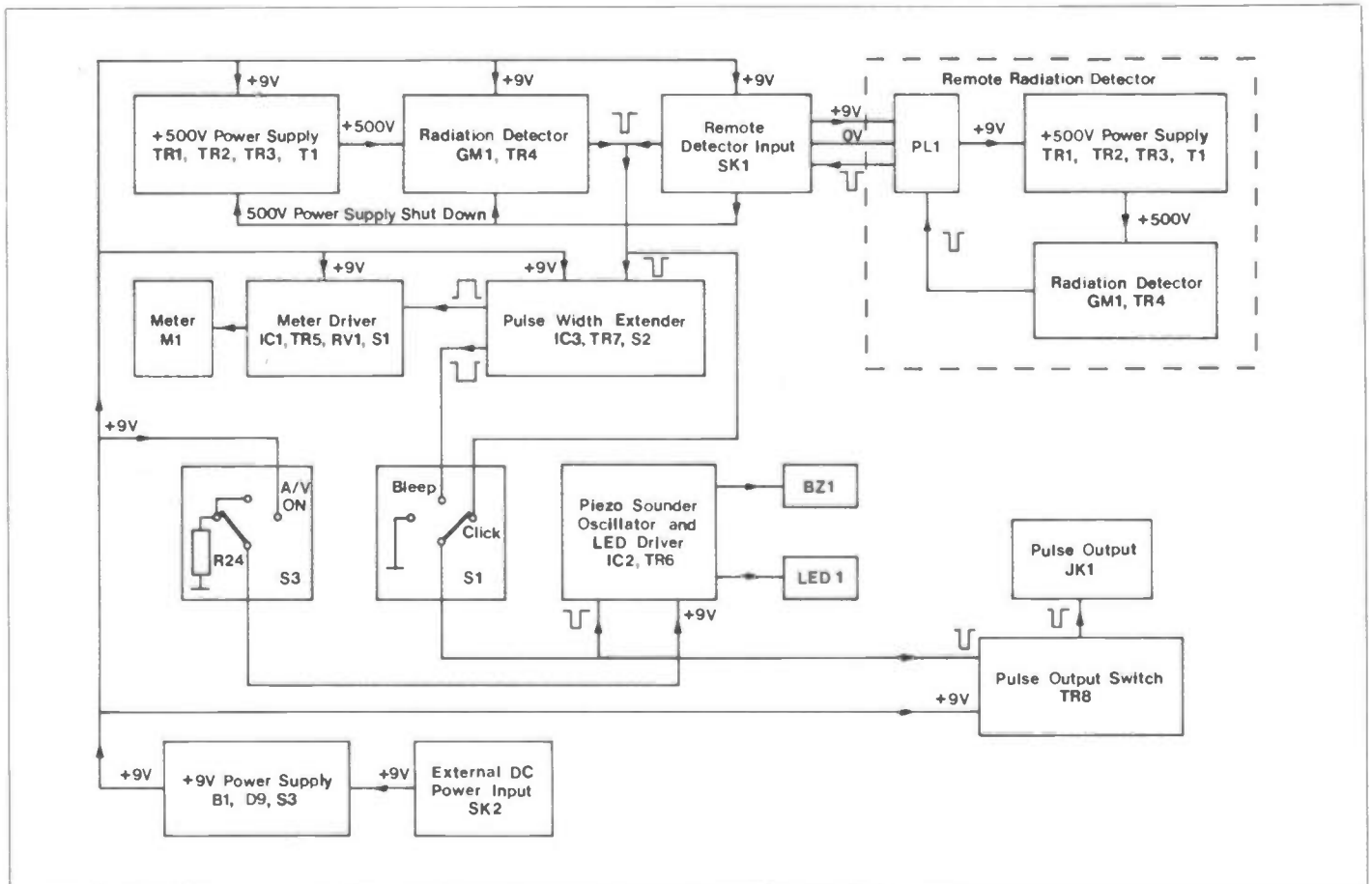

Figure 3. The complete system.  
September 1987 Maplin Magazine



Inside the handheld unit.

voltage across C11 drops just below +500 volts. This regulates the output and a battery supply of 6 to 15 volts will only cause a small fluctuation of between 5 to 8 volts in the +500 volt supply. Having the oscillator interrupted means that the average current consumption from the 9 volt supply is greatly reduced, around 350 microamps at background radiation levels.

When GM1 detects a radiation ionizing event, the low impedance allows a small current pulse to flow through R8 and R9 in its cathode. This produces a positive going voltage pulse that feeds the base of TR4. The collector, held high by R17, goes low on each pulse for approximately 50 $\mu$ s. The base of TR4 is connected to SK1, pin 1, and its collector to pin 5. When using the remote radiation detector, if pin 1 is taken to pin 2, no pulses will reach TR4. Pin 5 is the remote signal input. Normally, both pins 1 and 4 are taken to pin 2 of SK1, shutting down the internal +500 volt supply to minimize power consumption.

The meter, M1, has a moving coil with a 280 microamp full scale deflection (FSD) and a multicoloured scale. This scale has three radiation ranges in mR/hr and a battery condition range. Diodes D6,7 provide over-range current protection for M1, and resistor R11 and capacitor C14 average out the current pulses. This reduces the amount of flicker shown by M1 when reading the level of random radiation ionizing events.

The meter function is selected by one half of switch S1. When M1 is switched to show the battery condition the current through the meter is set by R10. When displaying the radiation level, the current pulses pass through TR5 and R12. RV1 sets the amount of

current flow for calibration of the meter. To maintain a constant current pulse over a range of supply voltages, a precise constant voltage pulse must be applied to the base of TR5. This is derived from a precision +2.5 volt reference source IC1. Its output pulse, on pin 6, will only vary by a small percentage for a change in supply from 7 to 14 volts.

If the number of pulses applied to IC1, pin 2, increase over a given period of time, the meter reading will rise until FSD is reached. If the width of each pulse was extended by an exact amount, then fewer pulses for the same period would reach FSD. This has the effect of increasing meter sensitivity and the wider they become, the more sensitive it will be.

The pulse width is controlled by IC3, a low power 555 timer, in its monostable mode. The high tolerance timing components C19, 20 and R19, 20, 21 are switched by S2 to provide three pulse width settings: 17ms, 2ms and 200 $\mu$ s. This corresponds to the three meter ranges 0.5 mR/hr, 5 mR/hr and 50 mR/hr FSD. IC3 is triggered by the pulses from the collector of TR4, and the extended output feeds IC1 and R16 in the base of TR7. The collector of TR7 is connected to S1 and goes low on each pulse. S1 selects the direct or extended pulses for the audio/visual and pulse output switch circuits. The third position of S1 is used in conjunction with the battery condition test, producing a constant low output to these circuits.

The audio/visual circuit comprises of a gated oscillator, IC2, which drives a piezo sounder and the LED control transistor, TR6. With S3 in its third position A/V ON, the supply is connected, but to prevent any spurious output when switched off, its supply rail is taken to ground by R24. When the cathode of

D8 receives a negative going pulse from S1, IC2 will produce an output of approximately 3.7kHz. If the direct narrow pulses are selected, a click will be heard from the sounder and LED1 will flash momentarily. When the extended pulses are monitored the sound and light output will change, depending upon the meter range selected. In the 0.5 mR/hr range, the wider pulse produces a longer bleep sound and LED1 appears to flash more brightly. On the 5 mR/hr and 50 mR/hr ranges, the pulses become progressively narrower until the clicking sound returns.

Pulses from S1 also drive the base of the output switch, TR8. The stereo jack socket, JK1, can be set for Open Collector Switching or Voltage Pulse Output. When in the open collector mode, the output is on the ring of the jack and is normally low, going high, on each pulse. The output is for logic switching of only a few milliamps and the body of the plug provides the 0 volt return. If a voltage pulse is desired, an internal 10k $\Omega$ , pull-up, resistor on the tip of the jack is linked to the ring by the plug. See Figure 8a.

## Main PCB Assembly

The PCB is a double-sided, plated-through hole type, chosen for maximum reliability and stability. However, removal of a misplaced component is quite difficult with this kind of board, so please double-check each component type, value and its polarity where appropriate, before soldering! For further information on component identification and soldering techniques please refer to the constructors' guide included in the kit.

The PCB has a printed legend to assist you in correctly positioning each item, see Figure 4. *Do not* fit the G.M. tube or the IC's until the initial testing stage!! The sequence in which the remaining components are fitted is critical, because of the high density of components on such a small board. It is easier to start with the smaller components. Begin with the resistors including the preset RV1 and set it as shown in Figure 5, then mount the resin-dipped and high voltage ceramic, polystyrene and electrolytic capacitors. The polarity for the electrolytic capacitors is shown by a plus sign (+) matching that on the PCB legend. However on some capacitors the polarity is designated by a negative symbol (-) in which case the lead nearest this symbol goes away from the positive sign on the legend. You must be very careful whilst bending the leads of choke L1, in order not to damage this component.

When fitting the transistors you must carefully match the case to the outline shown. The diodes all have a band at one end to identify the cathode connection. Be sure to position them accordingly. Please note: Only zener diodes ZD3 to ZD7 are fitted when using the AG1401 G.M. tube, ZD1 and ZD2 are linked out using component lead off cuts.

Next, install the slide switches making certain that they are pushed down firmly on to the surface of the PCB. Discard the fixing nut on JK1, and install this connector as carefully as you did the switches. The DC power input socket, SK2, and the remote detector socket, SK1, are mounted in a similar manner. The final PCB mounted sockets are for the IC's.



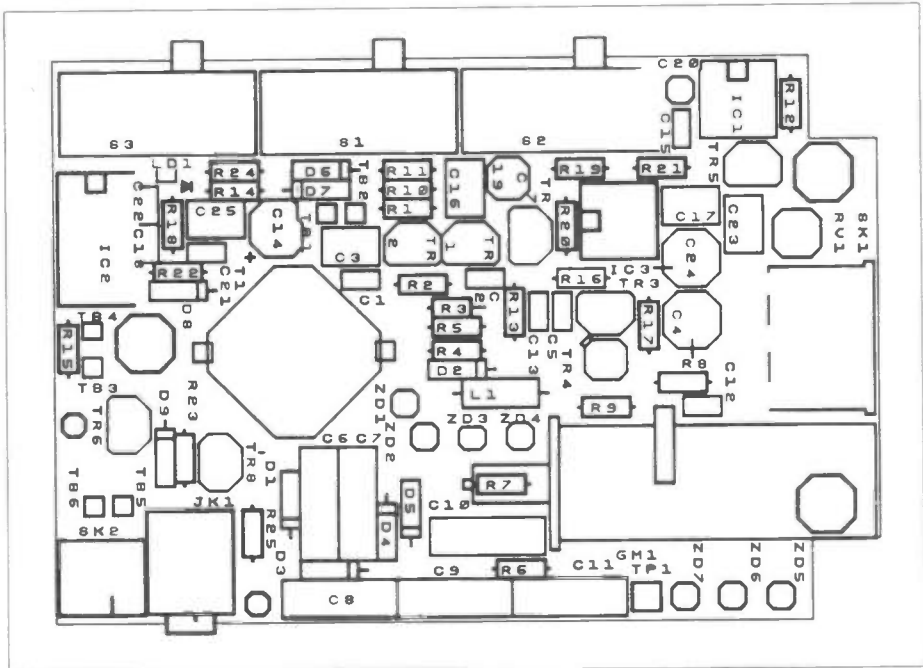

Figure 4. Main board legend.

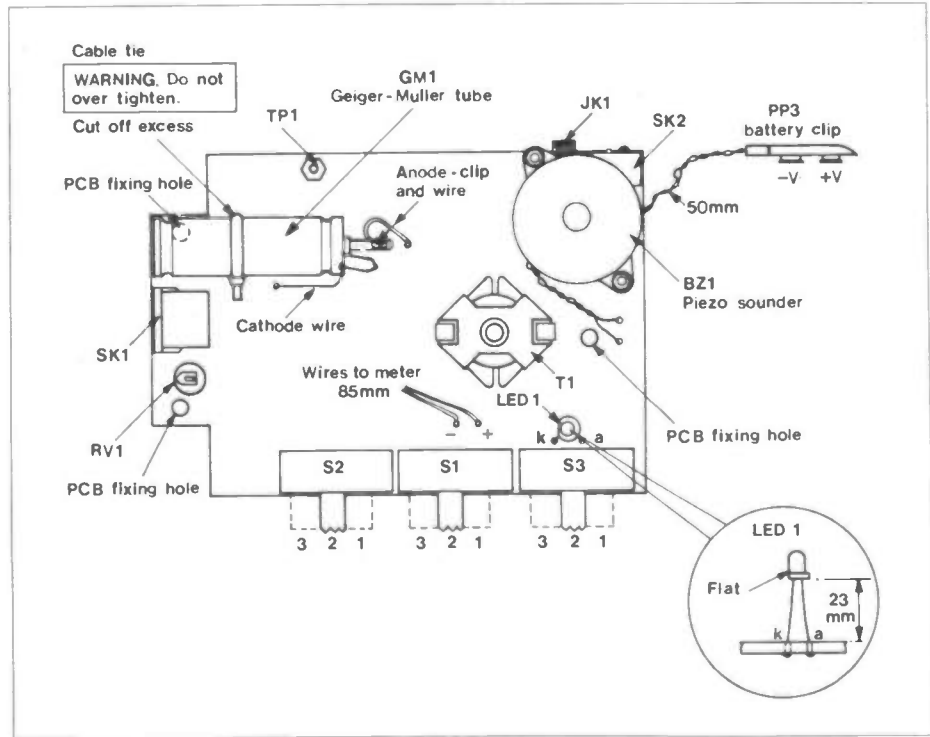

Figure 5. Constructing the main board.

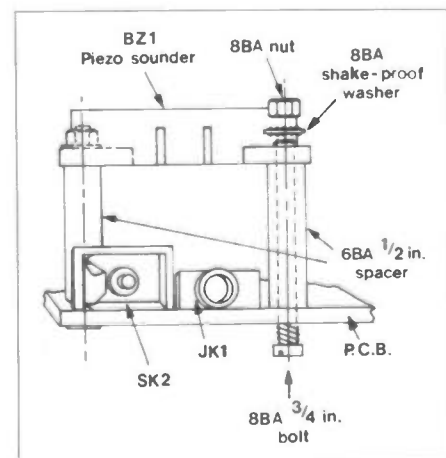
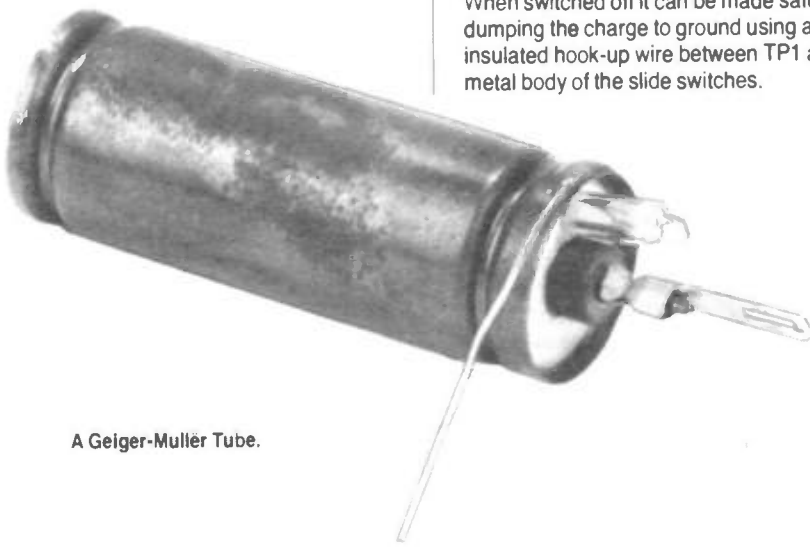

Figure 6. Mounting the sounder.



A Geiger-Muller Tube.

Ensure that you fit the appropriate IC holder in each position, matching the notch with the block on the legend. The transformer, T1, can only be fitted one way. The pot core is secured by soldering two pieces of tinned copper wire to the steel clips and through two holes in the PCB nearest each clip. The wire used can be some of the off cuts from other components. When mounting LED1 it must be 23 millimetres above the board and the flat indicates the cathode, see Figure 5.

The remaining components are connected to the circuit board by insulated wires. Cut the PP3 battery clip leads to 50 millimetres and solder the red lead to TB5 and the black to TB6. The piezo sounder is mounted on two 6BA, 0.5 inch spacers by the 8BA hardware. See Figure 6. The sounder may have different coloured leads but either can be taken to TB3 or TB4. The wires for M1 and the anode clip for GM1 are not fitted until the initial testing stage.

This completes the assembly of the PCB and you should now check your work very carefully ensuring that all the solder joints are sound. It is also very important that the bottom, track side of the circuit board does not have any trimmed component leads standing proud by more than 1mm.

### Main Unit Initial Testing

All the initial tests can be made with a minimum of equipment. You will need a digital, or electronic, analogue, moving coil multimeter with an input impedance of not less than 10 MΩ on its voltage ranges. Other multimeters can be used, but some of the readings obtained may vary slightly depending on the type of meter.

Carefully lay the PCB assembly on a non-conductive surface, such as a piece of dry paper or plastic. Set all three slide switches to their Number 1 positions, see Figure 5.

The power for testing the unit can be a 9 volt PP3 battery or a regulated power supply unit (PSU). The external DC input socket, SK2, is a type commonly used on Japanese radio equipment, where the centre pin is the positive connection and the negative contact is the spring-loaded tag. When the circuit is running, or even after it has been switched off, treat the PCB with caution as the 500 volt supply circuit can make you jump if touched! When switched off it can be made safe by dumping the charge to ground using an insulated hook-up wire between TP1 and the metal body of the slide switches.



To monitor the supply current set your meter to read mA and place it in the positive line of the battery or PSU. When the power on/off switch, S3, is set to position 2, a current reading of approximately 0.35 mA (350  $\mu$ A) should register on the meter. Remove the meter and set it to read 500 volts DC. Place its negative lead on the 0 volt ground and the positive to TP1. Reconnect the power supply and observe the reading which should be between 480 to 515 volts.

Now switch off. Disconnect the power supply and dump the 500 volt charge. Cut two pieces of hook-up wire to 85 millimetres and solder them to the PCB at the points shown in Figure 5. Temporarily solder the wires to M1. The polarity of the terminals is moulded on the body of the meter. See Figure 7, stage 3. Lay the meter face up off the PCB near the slide switches. Set S1 to position 3 and S3 to position 2. Reconnect the power supply and M1 should read approximately halfway on the green battery scale.

Switch off (S3 position 1). Dump the 500 volt charge and carefully install IC2, the 14 pin 4001BE, into its socket. Set S3 to position 3 (audio/visual on) and a continuous 3.7kHz tone from the piezo sounder should be heard. At the same time LED 1 should light and the current from the supply will increase to approximately 10mA.

To test the pulse output switch insert a 3.5 mm stereo jack plug, wired as in Figure 8a. When in the battery test position, S1 position 3, the supply voltage can be seen on the tip or ring of the plug. If S1 is set to position 1 or 2 then only 0.5 volts should be seen. Now remove the plug and set S1, S3 to position 1. Before proceeding to the next stage dump the 500 volt charge. Install IC1, the 8 pin precision +2.5 volt reference source, and IC3, the low power 555 timer. Switch on the power and A/V circuit, S3 position 3. The supply current should read approximately 0.5mA, and M1 display zero. Switch off and dump the 500 volt charge using a high value resistor, not a piece of wire! To properly test the pulse width extender and meter driver circuits, a TTL pulse generator must be connected to SK1. See *final assembly*. For the time being the background count pulses from the G.M. tube will provide an indication that the circuits are working.

Install the anode clip using a short 10mm length of hook-up wire, see Figure 5. Remember when handling the G.M. tube *not to touch the fragile mica end window*. Carefully unpack the G.M. tube and temporarily lay it on the PCB in the area shown by the legend. Solder the cathode wire to the PCB at the point shown, and push on the anode clip. Turn on the power, S3 position 3, and set S1/S2 to position 1. Each time a radiation ionizing event occurs the meter should read the pulse as one or two small divisions and the A/V circuit will respond with a click. When S1 is set to the bleep mode, position 2, the response of the A/V circuit will change according to the meter range setting of S2. At normal background radiation levels of between 5 to 30 pulses a minute the meter display on range 2 or 3 will show almost nothing. Switch off and dump the 500 volt charge as previously described. Carefully desolder the wires on M1, then the G.M. tube

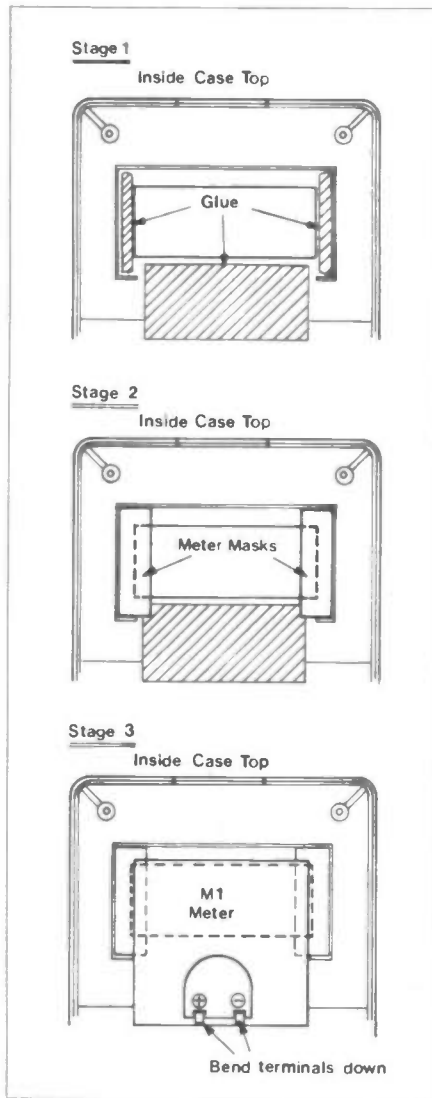

Figure 7. Mounting the meter.

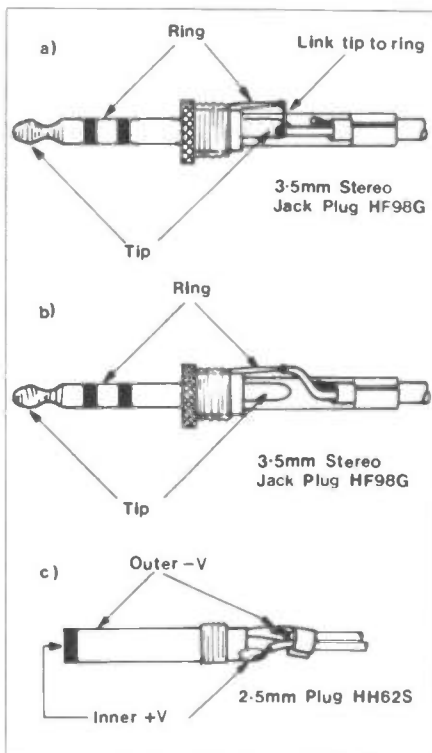

Figure 8.  
(a) Wiring plug for use with a pulse counter.  
(b) Wiring plug for use with computer.  
(c) Wiring a DC Input Power Plug.

and repack it for safe keeping. This completes the initial testing of the main PCB assembly.

## Main Unit Final Assembly

The calculator style, hand-held case is made in two halves. The top half has a window for the meter and two 5mm holes. One hole is for the LED to protrude through and the other for the output from the piezo sounder. Unfortunately, the window is fractionally too wide for the meter. To remedy this two black masking pieces cover the gaps at each end. The procedure for fixing the masks and the meter, M1, are shown in three stages. See Figure 7.

**Stage 1:** Apply a thin coating of impact adhesive at the two ends of the window, inside the case top. A thicker coating of adhesive is then applied over a larger area beneath the window.

**Stage 2:** Carefully position the two meter masks at each end of the window and press them down firmly.

**Stage 3:** Apply a coating of impact adhesive to the lower front of the meter, being careful not to get any glue on the raised scale area. Position the meter inside the case top and press it down. Finally bend down the meter terminals so they lay flat on the meter body.

In the lower part of the case top is a boxed-in area for the PP3 battery. Cut a 54mm length of sponge and glue it down across the centre of this compartment. This completes the assembly of the case top. Set it aside to allow the glue to set.

The bottom half of the case has various holes and slots cut into it. A piece of wire mesh is glued over the hole, in front of the G.M. tube, to protect the fragile mica window. Apply impact adhesive at the points shown in Figure 9 and carefully position the wire mesh so as not to cover the hole for the 5 pin DIN socket. There is a boxed-in area for the PP3 battery similar to the one in the case top except, it has

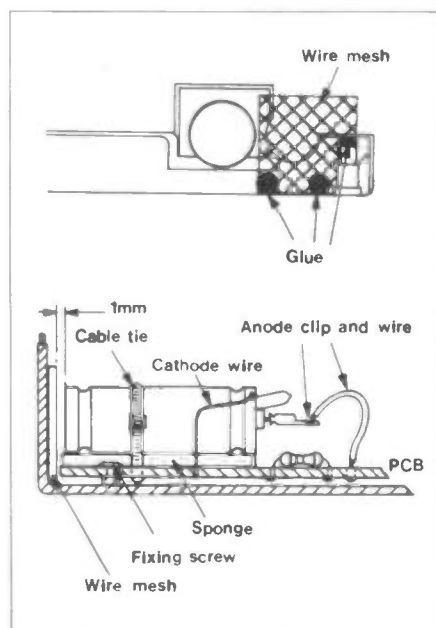

Figure 9. Mounting the Tube and fitting the mesh.



a detachable, slide-off cover. Cut a 54mm length of sponge and glue it down across the centre of this cover.

Before fixing the PCB assembly into the case, thread the cable tie through the two holes in the PCB, See Figure 9. Lay the assembly inside the case and secure it using three countersunk self-tapping screws at the positions shown in Figure 5. Cut a 39mm piece of sponge and lay it down where the G.M. tube outline is shown on the legend. Unpack the G.M. tube. Position it on the PCB, as shown in Figure 9, and tighten up the cable tie. **WARNING!** Do not over-tighten the cable tie and ensure that there is at least a 1mm gap between the front of the G.M. tube and the wire mesh. Solder the cathode wire into the hole in the PCB and push on the anode pin. Lay the battery clip in the battery compartment and position the wires through the slot in the case. Solder the two meter wires to the terminals on M1, ensuring that they are in the correct polarity. Lay the front case assembly face up alongside the switches of the main unit.

## Alignment Without a Pulse Generator

If you do not have access to a TTL pulse generator to complete the calibration, then RV1 should be left in its centre position. This will provide a reasonable basic accuracy for most applications. Affix the front and back self-adhesive labels to the case in the recessed areas. Install the PP3 battery and test each switch function. Once these are successfully completed the bag of silica gel is placed over the PCB at IC2 and the case can be closed. When fixing the two halves of the case together ensure that the meter wires and terminals are not touching any other components. Secure the case with the four long self-tapping screws. The Nuclear Radiation Monitor is now ready for use.

## Alignment With a Pulse Generator

To calibrate the unit a TTL pulse generator, set to produce positive going pulses, must be applied to pin 1 of SK1 via a 1000 $\Omega$  resistor. The ground return for the generator is to pin 2 of this socket. The width of the pulses must be no more than 50 $\mu$ s at a repetition rate of 1.8ms (550Hz). Install the PP3 battery. Set the meter range switch, S2, to the 50 mR/hr scale, position 3 and turn on the power, S3, position 2. Adjust the preset control RV1 until a meter reading of exactly 40 mR/hr is displayed. Remove the generator and test each switch function. Once these tests are successfully completed, the bag of silica gel is placed over the PCB at IC2. The case can now be closed and secured using the four long self-tapping screws. When fixing the two halves of the case together ensure that the meter wires and terminals are in the clear and not touching any other components. Affix the three self-adhesive labels, one at the front and two at the rear, to the case in the recessed panels provided. The Nuclear Radiation Monitor is now ready for use.

September 1987 Maplin Magazine

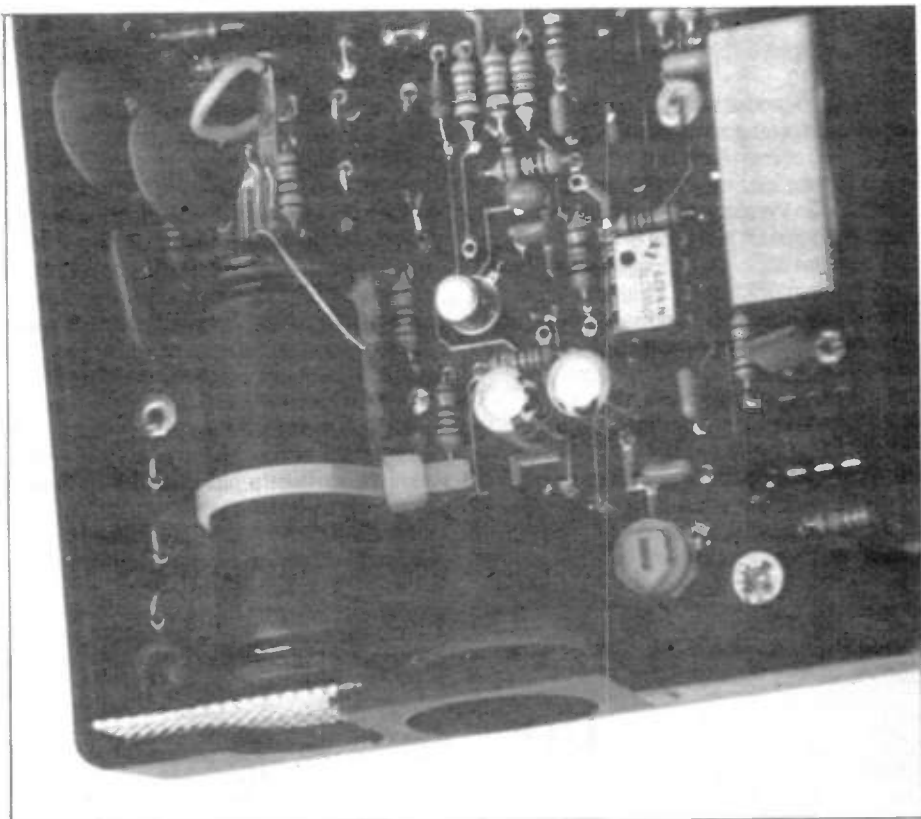

Geiger Tube mounting position.

## Using the Monitor

The DC power for the unit is supplied by the internal alkaline, PP3, 9 volt battery. However, external power can be fed into SK2 from a variety of sources, see Figure 9. The wiring for the 2.5mm DC power plug is shown in Figure 8c. For mobile use, a car battery voltage converter, or just a 12 volt cigarette lighter power lead is required. When used in the home, to save the battery, a mains adaptor supplying a regulated, 9 volt output is preferable. Due to the low power demand of the unit even a Solar panel, under moderate sunlight, will produce sufficient voltage output. If the unit is to be stored for long periods of time, remove the PP3 battery.

The meter of the Monitor is scaled in millirems per hour, (mR/hr). One mR equals one thousandth of a REM. The term REM stands for Roentgen Equivalent Man, a radiological unit. One REM is that quantity of radiation which when absorbed by a human being produces the same effect as the absorption by a human body of one RAD of Gamma or X-rays. The RAD unit is the absorbed ionizing radiation dose. One RAD is equal to an energy absorption of a hundred Ergs per gram of tissue. A new unit to measure absorbed dose, the Gray (Gy), will be used more in the future. To convert from RAD to Gy is simple, 1 Gy = 100 RAD, or 1 mGy = 100 mR. The Geiger Muller tube is capable of detecting Alpha, Beta, Gamma and X-rays.

## Alpha Particles

An Alpha particle is the nucleus of a helium atom which has lost its two planetary Electrons, leaving it positively charged. Each Alpha particle consists of two Protons and two Neutrons. They do not have much penetrating power and can be blocked by a piece of paper.

## Beta Particles

A negatively charged particle, an electron ejected at high velocity from the nucleus of the atom of a Beta emitter when one of its Neutrons changes into a Proton. Beta particles are more penetrating than Alpha particles and it takes several millimetres of aluminium to stop them.

## Gamma and X-Rays

Gamma rays are electromagnetic radiation of nuclear origin, of very short wavelength, emitted by the nuclei of certain atoms in the course of their radioactive decay. Gamma rays are not composed of particles, but consist of high-energy Photons; they have the speed of light and have no electric charge. Their range, both in air and matter, is much longer than that of either Alpha or Beta particles, but their ionizing capacity is much weaker than that of either of the latter. The wavelength and penetration of Gamma rays occupies an intermediate position between X-rays and Cosmic rays. Lead screening must be used to block them.

There should be few, if any, sources of radiation in the home. The occasional ionizing events are mainly due to the background radiation in the environment. Some old clocks and watches have radium paint on the hands and dials which makes them glow in the dark. In modern timepieces, the radioactivity from the more commonly used Tritium, is too low to penetrate the glass lens. If you have a rock collection test each sample. Should you discover a particularly active one store it in an airtight metal container and take care not to inhale any dust or fragments which may rub off the specimen. If monitoring radiation in wet or dirty environments, the remote detector



should be deployed by plugging it into SK1, See Figure 10.

The background radiation count is a combination of random events which can be from 5 to 30 counts in any one minute period. The G.M. tube will produce a background count even in the absence of any external radiation sources. This is due to Beta particles from contamination and impurities of the materials from which the G.M. tube is made. The AG1401 has a maximum self-background count of not more than ten counts in any one minute period. The majority of background count events in the environment are due to Gamma radiation and a smaller amount of Mesons from Cosmic radiation.

To obtain a clearer result from these random events, you should take the average of one minute counts, over one hour. The average background count will vary,

depending upon the geology and other influences of your location. To manually record all this data is very tedious, an electronic recording device is preferable. A pulse counter set to record events over an hourly time period, then averaging out the result manually, is one method. However, if a computer is employed, automatic data recording with graphic output on the screen, or printer, can be achieved. It is not possible to cover all the available computer hardware and software for each machine however, two example programs are shown in Listings 1 and 2. One is for the BBC and the other for the AMSTRAD 464/6128. The BBC computer has an input port built in, but the AMSTRAD, like so many computers, has to have one added. A simple input port kit is available from MAPLIN for the AMSTRAD 464/6128 computers. Figure 11 shows the sort of display that can be

produced on a computer.

When the Geiger counter is producing the 17millisecond pulses in the 0.5 mR/hr bleep mode, most computer hardware and BASIC software will register each event. However, at higher radiation levels when the pulse width is reduced in the 5 or 50 mR/hr ranges, events may be missed, giving a false, lower data recording. One method of overcoming this problem is to feed the pulses into a CMOS 4040 12-stage ripple counter and read the 8 bit data output, see Figure 12. The maximum number of count events is 255, all 8 bits high. To stop the 4040 at this point a 4068, 8-input nand gate removes the pull-up voltage from the input of the 4040. To reset the count to zero, pin 11 of the 4040 must be taken high and when low, counting can continue. This circuit is included for experimental use only. A PCB or kit is not available. Generally, when

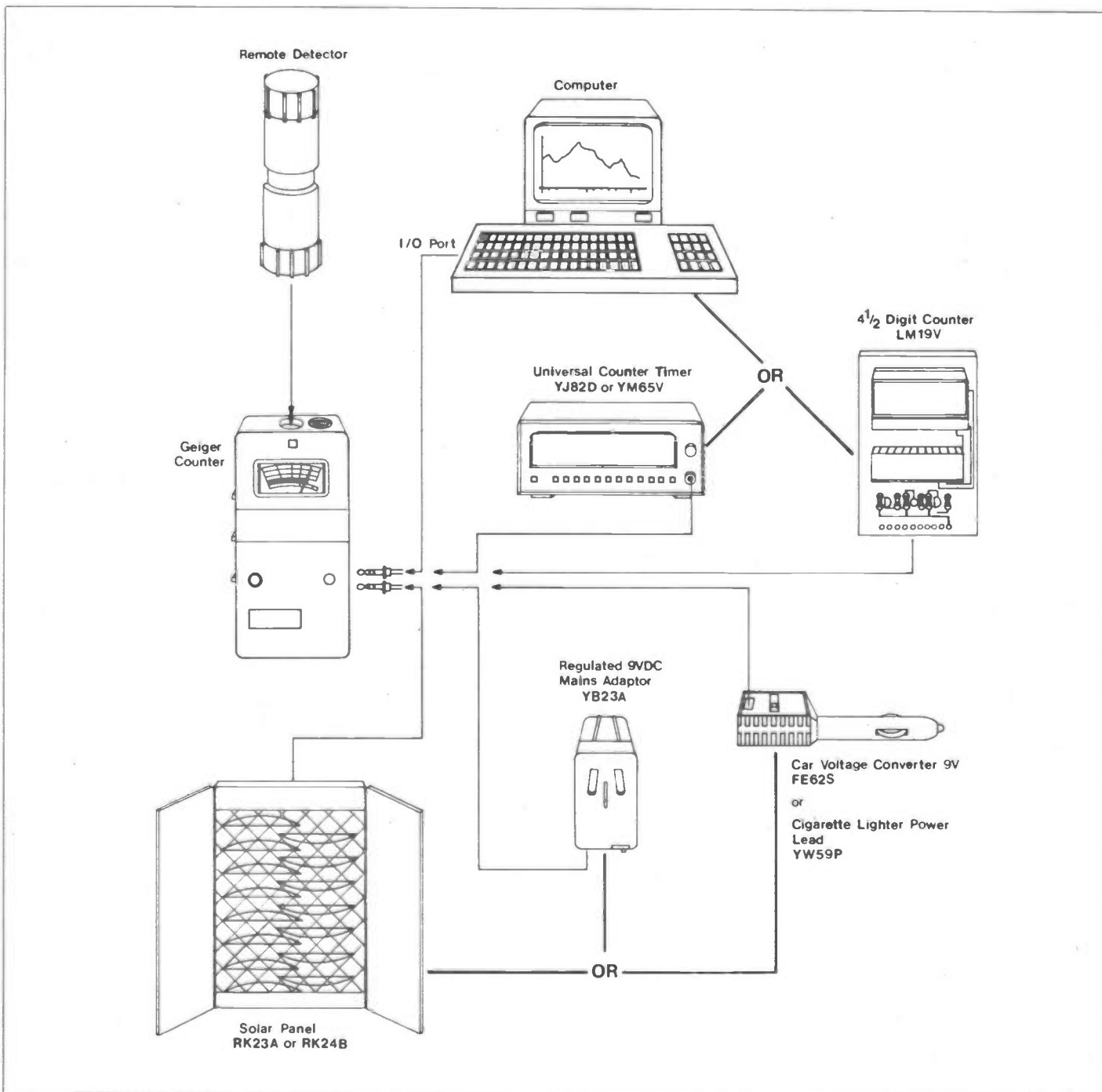

Figure 10. Many things can be plugged into the main unit.



```

10 REM MAPLIN GEIGER COUNTER
20 REM SET TO BLEEP MODE
30 REM SET METER RANGE TO .5mR/hr
40 REM BBC MICROCOMPUTER
50 REM USER PORT PIN 5-0V/PIN 6-PB0
60 MODE 1:VDU 23,1,0;0;0;0;
70 CX=0:TX=6000
80 SSX=1100:XY=0
90 BSX=170:TTX=0
100 LSX=160:CSX="COUNT"
110 SIX=640:VNZ=0
120 PRINT TAB(12,4);" * RADIATION * "
130 PRINT TAB(13,29);"TIME = 1 HOUR"
140 FOR CHZ=1 TO LEN(CSX)
150 PRINT TAB(0,13+CHZ);MID$(CSX,CHZ,1)
160 NEXT CHZ
170 FOR VZ=26 TO 7 STEP -1
180 PRINT TAB(2,VZ);VNZ
190 VNZ=VNZ+5:NEXT VZ;VNZ=0
200 FOR VX=4 TO 38 STEP 5
210 PRINT TAB(VZ,27);" ";VNZ;
220 VNZ=VNZ+10:NEXT VX
230 GCOL 0,1
240 FOR XLZ=LSX TO LSX+SSX STEP 36
250 MOVE XLZ,BSX:DRAW XLZ,BSX+SIX
260 NEXT XLZ
270 FOR YLZ=LSX+10 TO LSX+10+SIX STEP 32
280 MOVE LSX,YLZ:DRAW LSX+SSX-16,YLZ
290 NEXT YLZ:GCOL 0,3
300 DRB=&FE60:DDR=&FE62
310 ?DDR=&00:TIME=0
320 PROCRADCOUNT
330 GOTO 320
340 DEF PROCGRAPH
350 IF CX>100 THEN CX=100
360 YZ=BSX+CX*6+CX/2.5
370 IF XYX=0 THEN MOVE LSX,YZ:DRAW LSX,YZ:GOTO 390
380 DRAW LSX+XYX,YZ
390 XYX=XYX+18:TTX=TTX+1
400 IF TTX>59 THEN TTX=0:XYX=0
410 CX=0:TIME=0
420 ENDPROC
430 DEF PROCRADCOUNT
440 REPEAT
450 XX=?DRB
460 IF TIME>TX THEN PROCGRAPH
470 UNTIL XX<255
480 REPEAT
490 XX=?DRB
500 IF TIME>TX THEN PROCGRAPH
510 UNTIL XX>254
520 CZ=CZ+1
530 ENDPROC

```

Listing 1.

```

10 REM AMSTRAD RADIATION PLOTTER PROGRAM
20 REM MAPLIN GEIGER COUNTER
30 REM SET TO BLEEP MODE
40 REM METER SET TO .5mR/hr
50 REM MAPLIN AMSTRAD 8-BIT INPUT PORT LM140
60 REM ADDRESS LINK 1 = &FBF0
70 REM HEADER PLUS PIN 5-0V/PIN 6-DO
80 MODE 1:BOARD 1:CLEAR:DIM SX(60)
90 INK 0,0:INK 1,26:INK 2,13:INK 3,24
100 VX=0:CY=0:NNX=0:RAX=0:PAZ=0
110 LSX=49:BSX=57:IX=LSX:PBX=100:ITX=1
120 PEN 1:PAPER 0:FOR PZ=22 TO 3 STEP -1
130 LOCATE 2,PZ:PRINT USING "##";VZ;VZ+5:NEXT PZ
140 LOCATE 1,PZ:PRINT USING "##";VZ;VZ=0
150 FOR LX=LSX TO 640 STEP 10
160 PLOT LX,BSX-2,1:DRAW LX,BSX-6,1:NEXT LX
170 TAB:FUK PZ=1 TO 12:READ DATX
180 IF VX=0 THEN MOVE DATX,BSX-10:PRINT VX+1;:GOTO 200
190 MOVE DATX,BSX-10:PRINT VX;
200 VX=VX+5:NEXT PZ:TAGOFF:PEN 3:PAPER 2
210 CS=" RADIATION COUNT ";FOR PZ=1 TO LEN(CS)
220 LOCATE 1,5+PZ:PRINT MID$(CS,PZ,1):NEXT PZ
230 LOCATE 3,24:PRINT " MINUTES "
240 LOCATE 14,1:PRINT " * RADIATION * "
250 PEN 1:PAPER 0:FOR LX=LSX TO 640 STEP 10
260 PLOT LX,BSX,2:DRAW LX,377,2:LLX=BSX+NNX
270 PLOT LX,LLX,2:DRAW 640,LLX,2
280 NNX=NNX+16:IF NNX>320 THEN NNX=320
290 NEXT LX:EVERY 30:GOSUB 340
300 REM * SAMPLE *
310 IF INP(&FBF0)<255 THEN 310
320 IF INP(&FBF0)>254 THEN 320 ELSE CX=CX+1:GOTO 310
330 REM * DRAW LINE *
340 IF CX>100 THEN CX=100
350 SX(1X)=CX:RAX=RAX+CX:YZ=BSX+CX*3+CX*5
360 IF IX=1 THEN PLOT IX,YZ,1
370 DRAW IX,YZ,1:IX=IX+10:ITX=ITX+1
380 IF IX>60 THEN GOSUB 400
390 LX=0:RETURN
400 FOR PZ=1 TO 60:MAX=5X(MAX)
410 IF MAX>PZ THEN MAX=PZ
420 IF PZ=MAX THEN PBX=MAX
430 NEXT PZ:LOCATE 14,24:PRINT "TOTAL COUNT";RAX;" "
440 RAX=RAX/60:LOCATE 8,25
450 PRINT "MAX";MAX;"MIN";PBX;"AVERAGE";RAX;"PPM "
460 ITX=1:IX=LSX:PAZ=0:PBX=100:RAX=0:RETURN
470 DATA 25,65,108,156,208,256,308,356,408,456,508,556

```

Listing 2.

the Geiger unit is used with a pulse counter, the 3.5mm stereo jack plug is wired as shown in Figure 8a, or as in Figure 8b when used with a computer.

## Remote Detector

### Specification

Supply Voltage: 7V to 14V DC  
 Min. Supply Current at 9V: 0.5mA  
 Max. Supply Current at 9V: 4mA  
 Radiation Detector: Geiger Muller Tube

Tube Type: Mica End Window  
 Gas Filling: Neon, Argon  
 Quenching Agent: Halogen  
 Detected Radiation: Alpha, Beta, Gamma and X-Rays

Case dimensions: 150 x 50mm  
 Weight (including 3 metre cable): 291gm (10.3oz)

The main unit is not suitable for use in wet or dirty environments because of the various openings in its case. To monitor radiation levels under these conditions, the remote detector is housed in a tough plastic tube with

watertight screw-on end caps. The detector can be permanently mounted outdoors, or on an extension pole, if you wish to keep an appreciable distance from the object being monitored. The DC power is provided from the main unit and is fed to the remote detector by inexpensive, 3-core, mains cable. This cable also carries the signal pulses back to the main unit, which can be up to 100 metres away!

## Remote Detector Circuit Description

In addition to the circuit shown in Figure 13, a block diagram of the complete system showing the main power supplies and signal paths is detailed in Figure 3. This should assist you when following the circuit description or fault-finding the completed unit.

The DC power is provided by the main unit through pin 3 of SK1/PL1 and is connected to the circuit board via three metres of 3-core mains cable. All of the semiconductors run off the 9 volt DC supply decoupled by C14. However, the G.M. tube requires a +500 volt DC supply. This high voltage is generated by the oscillator circuit TR2 and T1. The transformer T1 has three windings, the primary winding in the collector of TR2 and a feedback winding in its base circuit. The secondary winding has many turns providing an AC voltage step up. The oscillator runs at a frequency of approximately 40kHz and the voltage at the secondary is approximately 250 volts, peak to peak. To prevent electrical noise getting back to the main supply rail, a filter choke, L1, and capacitor, C4, decouple the oscillator supply.

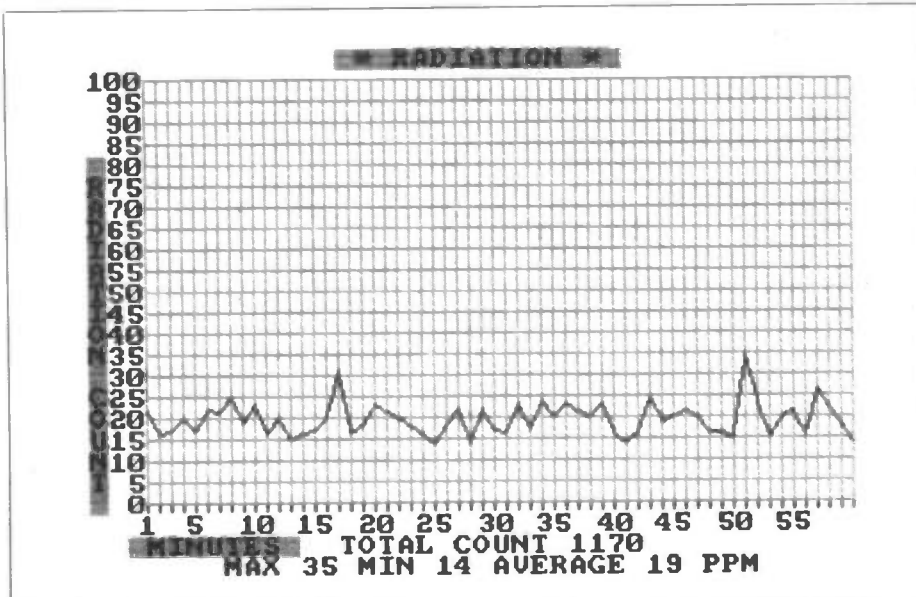

Figure 11. Typical computer display of daily radiation levels.

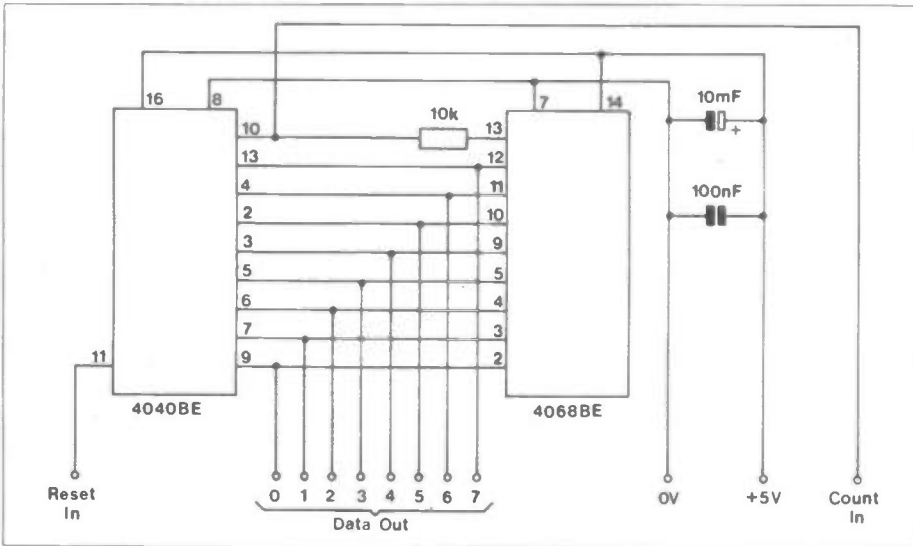
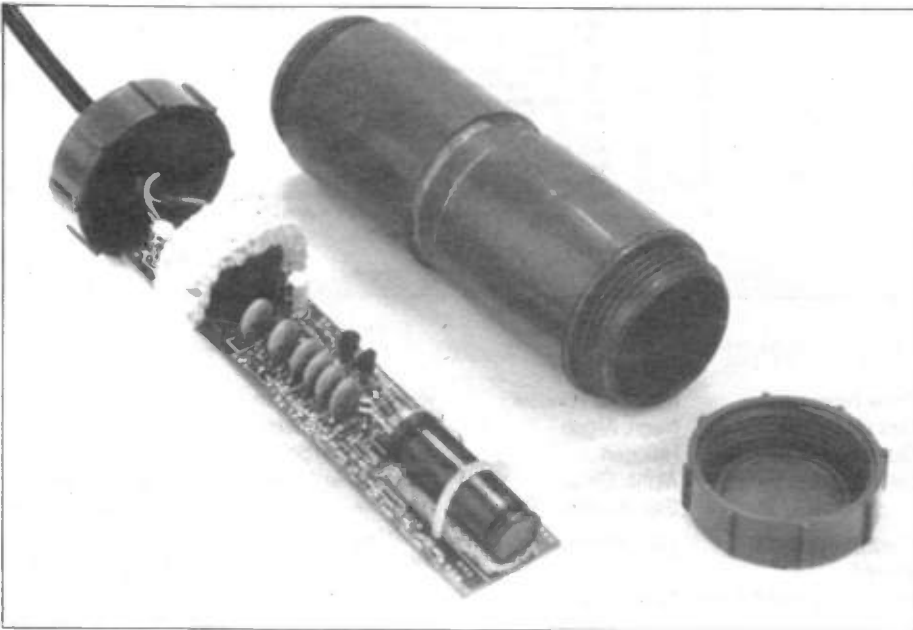

Figure 12. 8-bit pulse counter circuit.



The Remote Unit.

The AC voltage is then rectified and multiplied by the capacitors C6 to C11 and diodes D1, D3 - 5. The high DC voltage across C11 is fed via the current limiting resistor R7 to the anode of the G.M. tube GM1. The only load on the supply is the few  $\mu\text{A}$  of the G.M. tube present when ionizing events occur. Thus, if the oscillator was switched off, the high voltage across C11 would slowly leak away. The oscillator switching is controlled by the +500 volt monitoring circuit ZD1 to ZD7, and TR1, TR3. Only five, 100 volt, zener diodes are necessary when using the AG1401 Geiger tube so two diodes are linked out. When the voltage across C11 reaches the total zener break down of 500 volts, a DC bias, limited to less than +9.7 volts by D2, is fed to the base of TR3 via R4 and R5. When TR3 turns on the voltage at its collector goes low, removing the bias from the base of TR1 which then stops conducting, biasing off the oscillator until the voltage across C11 drops just below +500 volts. This regulates the output, and a battery supply of 6 to 15 volts will only cause a small fluctuation of between 5 to 8 volts in the +500 volt supply. Having the oscillator interrupted, means that the average current consumption from the 9 volt supply is greatly reduced, around 350  $\mu\text{A}$  at background radiation levels.

When GM1 detects a radiation ionizing event, the low impedance allows a small current pulse to flow through R8 and R9 in its cathode. This produces a positive going voltage pulse that feeds the base of TR4. The collector, held high by R10, goes low on each pulse for approximately 50  $\mu\text{s}$ . This signal is fed to pin 5 of PL1 by the 3 metres of mains cable and the 0 volt ground return is connected to pin 2. To shut down the detector and +500 volt power supply of the main unit, pins 1 and 4 of PL1 are linked to pin 2. If you wish to have both detectors active then these links can be left open.

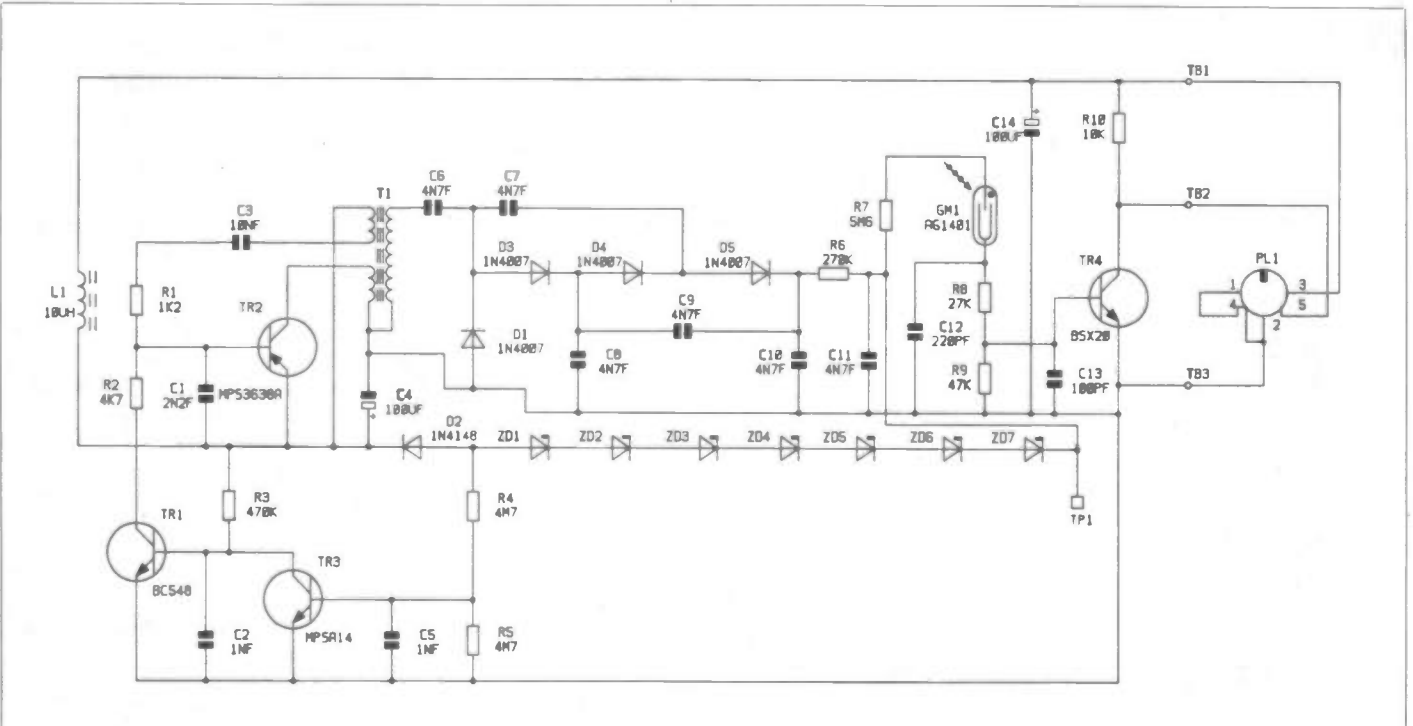

Figure 13. Remote Detector circuit.



## Remote Detector PCB Assembly

The PCB is a double-sided, plated-through hole type, chosen for maximum reliability and stability. However, removal of a misplaced component is quite difficult with this kind of board, so please double-check each component type, value and its polarity where appropriate, before soldering!

The PCB has a printed legend to assist you in correctly positioning each item, see Figure 14. Do not fit the G.M. tube, anode clip or the 3 metres of mains cable to TB1, 2, and 3 until the initial testing stage!! The sequence in which the remaining components are fitted is critical, because of the high density of components on such a small board. Begin with the resistors, then mount the resin-dipped and high voltage ceramic, polystyrene and electrolytic capacitors. The polarity for the electrolytic capacitors is shown by a plus sign (+) matching that on the PCB legend. However, on some capacitors, the polarity is designated by a negative symbol (-) in which case the lead nearest this symbol goes away from the positive sign on the legend. You must be very careful whilst bending the leads of choke L1, in order not to damage it.

When fitting the transistors you must carefully match the case to the outline shown on the legend. The diodes all have a band at one end to identify the cathode connection. Please note only zener diodes ZD3 to ZD7 are fitted when using the AG1401 G.M. tube, ZD1 and ZD2 are linked out.

The transformer, T1, can only be fitted one way. The pot core is secured by soldering two pieces of tinned copper wire to the steel clips and through two holes in the PCB nearest each clip. The wire used can be some of the off cuts from other components.

This completes the assembly of the PCB and you should now check your work very carefully ensuring that all the solder joints are sound. It is also very important that the bottom track side of the circuit board does not have any trimmed component leads standing proud by more than 1mm.

## Initial Testing

You will need a digital, or analogue moving coil, multimeter with an input impedance of not less than 10 M $\Omega$ . Other multimeters can be used but some of the readings obtained may vary slightly. An oscilloscope is also useful, if available.

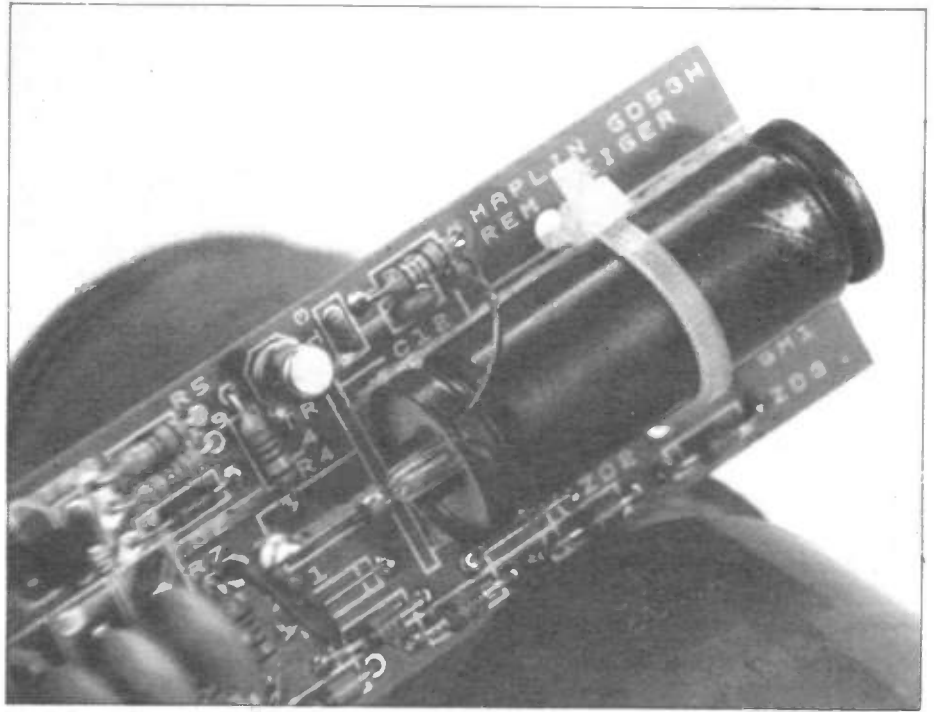

The Geiger Tube mounted on the remote pcb.

Carefully lay the PCB assembly on a non-conductive surface, such as a piece of dry paper. The power for testing the unit can be a 9 volt, PP3 battery or a regulated power supply unit (PSU). When the circuit is running, or even after it has been switched off, treat the PCB with caution as the 500 volt supply circuit can make you jump if touched! When switched off, it can be made safe by dumping the charge to ground with an insulated piece of hook-up wire between TP1 and TB3.

To monitor the supply current, set your meter to read mA and place it in the positive line of the battery, or PSU, to TB1. When the power is applied a current reading of approximately 0.35mA (350 $\mu$ A) should register on the meter. Remove the meter and set it to read 500 volts DC. Place its negative lead on TB3 and the positive to TP1. Re-connect the power supply to TB1 and observe the reading, which should be between 480 and 515 volts. Remove the power and dump the 500 volt charge to ground.

Install the anode clip using a short 10mm length of hook-up wire. *Remember!* When handling the G.M. tube, not to touch the fragile mica end window. Carefully unpack the G.M. tube. Mount it on the PCB using a sponge strip cut to 39mm and a cable tie in the area shown by the legend. Ensure that the fragile front of

the G.M. tube is set back from the edge of the PCB by approximately 1mm, and remember *not* to over-tighten the cable tie. Solder the cathode wire to the PCB at the point shown, and push on the anode clip. Power up the PCB and connect an oscilloscope to the output pulse terminal, TB2. At normal background radiation levels, a negative going pulse with a width of 50 $\mu$ s should be observed between 5 to 30 times a minute. This completes the initial testing of the remote detector PCB assembly.

## Final Assembly

The housing assembly is constructed from a tube, two coupling pieces and two threaded, end cap fixings. There are three screw-on caps: a cable entry cap, a closed and an open detector covering cap. All three have threaded tube fixings but only two are required. The third can be discarded. The pieces are bonded together with epoxy resin glue, spread liberally around each threaded fixing and both ends of the tube, see Figure 15. As the pieces are pushed together the excess glue oozes out of the joints forming a watertight seal. The excess glue is then scraped off, before it sets, using a knife to leave a smooth finish both inside and out.

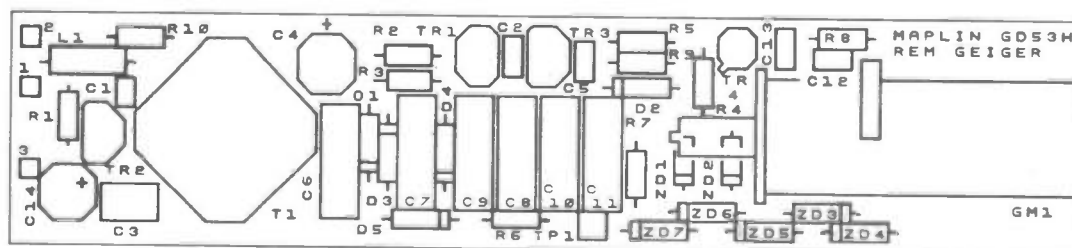

Figure 14. Remote Detector board legend.

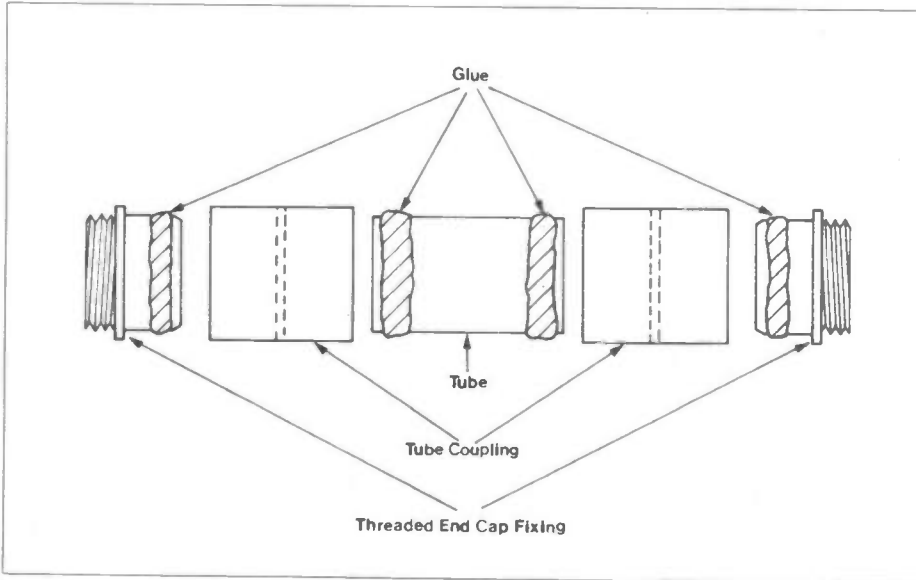

Figure 15. Assembling the remote housing.

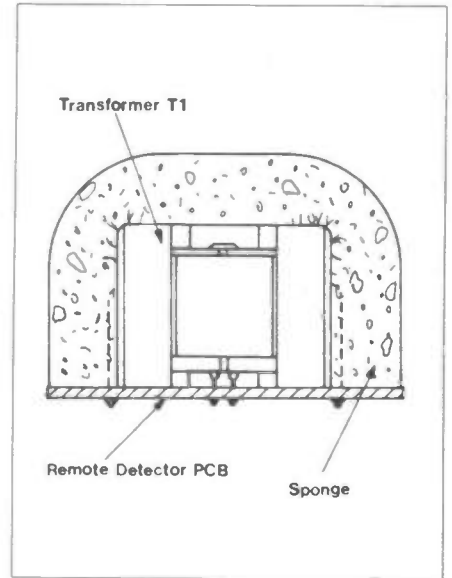
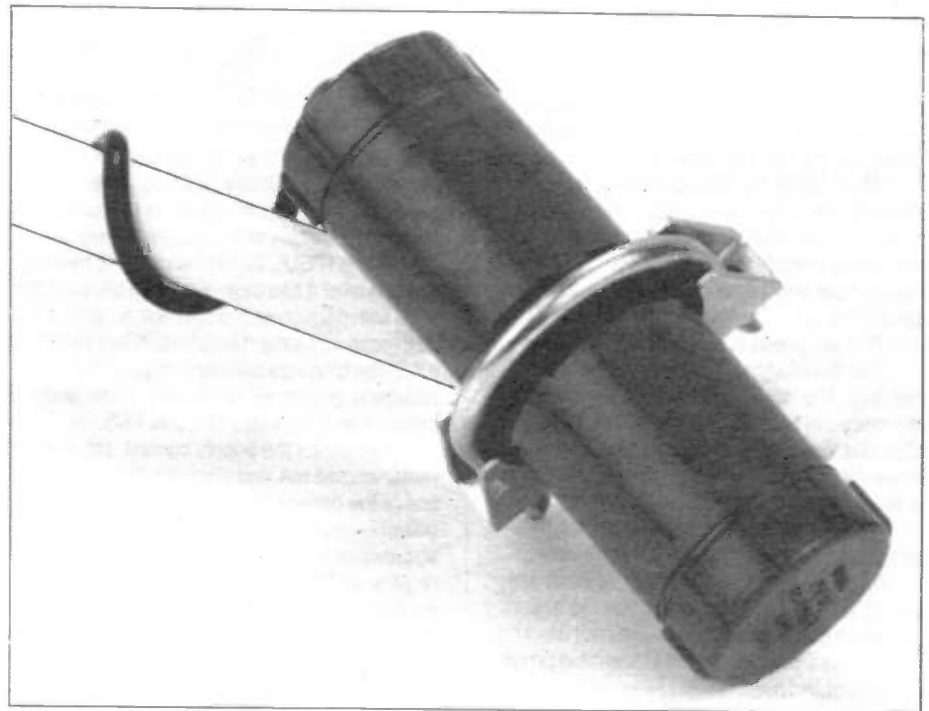

Figure 16. Making T1 shock resistant.

The 3 metres of mains cable has 45mm of outer sleeving removed from one end which goes through the strain relief grommet in the end cap. The grommet is a tight fit and grips the cable, but to ensure a watertight seal, flexible rubber sealant is smeared all over it. The other end of the cable has 15mm of sleeving removed for later connection to the 5 pin DIN plug.

Cut a 70mm piece of sponge strip and glue it around the transformer, T1, on the remote detector PCB, see Figure 16. This acts as a mechanical shock absorber for the rear of the PCB when inside the housing assembly. The three coloured wires emerging from the rubber sealant on the inside of the end cap must have 3mm of insulation removed and they are then tinned with solder. The brown wire goes to TB1, the 9 volt DC power input. The blue wire goes to TB2, the signal pulse output and the green/yellow wire to TB3 the 0 volt ground return.

The PCB assembly is then slid into the housing, see Figure 17 and the cable end cap is screwed on tightly to form a watertight seal.



The remote unit could be clamped to a pole.

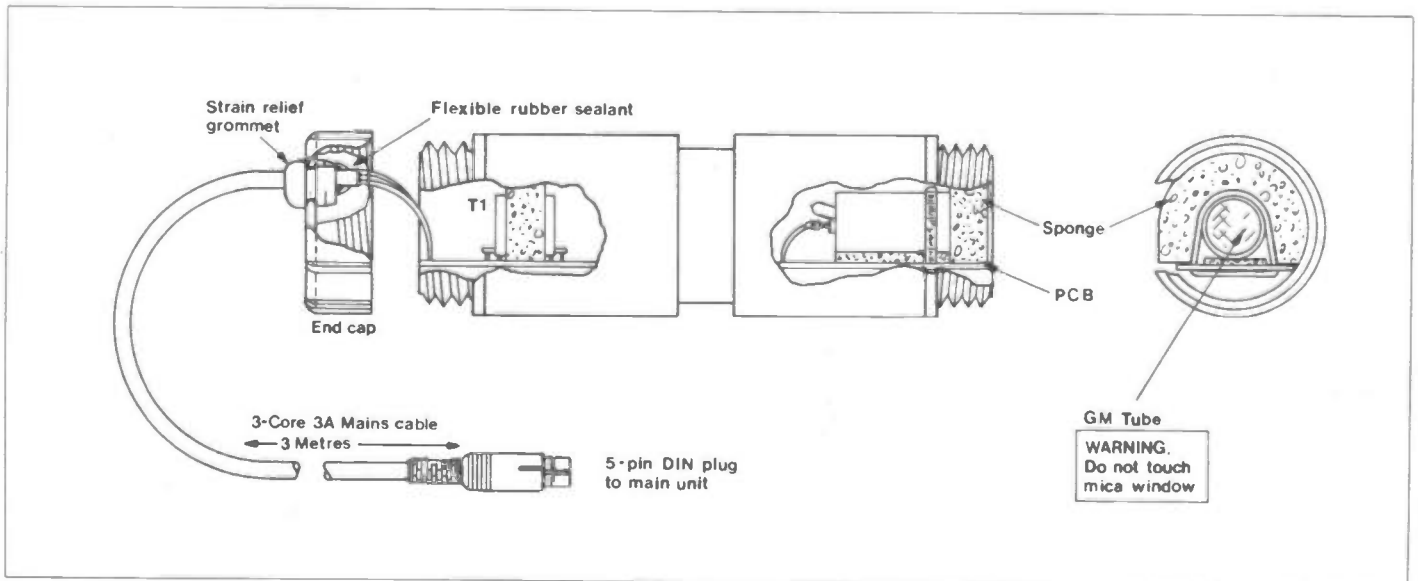

Figure 17. Remote Detector final assembly.





Position the PCB so that the front of the board is flush with the end of the tube. **WARNING! DO NOT TOUCH THE MICA WINDOW!!** Carefully drop the bag of silica gel past the G.M. tube, cut a 70mm length of sponge and gently position it as shown. Do not apply any glue to this piece of sponge as it will stay in position by itself and it may have to be removed at a later date. Take the end cap with the 20mm hole and using impact adhesive, glue the piece of wire mesh into the recessed area inside the cap. When dry, fit this or the solid end cap onto the remote detector assembly. Finally, fit the 5 pin DIN plug in the following manner; slide the plug cover over the cable, take the pin assembly and solder the brown wire to pin 3, blue to pin 5, green/yellow to pin 2. Link pins 1 and 4 to pin 2, the 0 volt return. Assemble the plug body, close the

clamp around the cable and slide the cover over the plug.

## Remote Detector Final Testing

Monitor the current in the 9 volt supply of the main handheld unit. When the remote detector is plugged into SK1, you should observe very little change in the reading and the background radiation count should remain the same. This completes the testing of the remote detector and it is now ready for use.

## Using the Remote Detector

When using the unit in wet, or humid environments, the solid end cap must be fitted

to completely seal the detector. This will block the Alpha particles, but Beta particles and Gamma rays will pass through. Since the majority of background radiation is composed of Gamma and Cosmic rays, the solid end cap will have no effect. To restore Alpha sensitivity, the open end cap with the wire mesh is used, but only in a dry and clean environment. Be extremely careful when changing the end caps, especially if the unit has recently been in a wet environment, as water can get trapped between the threads of the housing and the end cap.

The detector can be clamped to an extension pole, or mounted out-of-doors using aerial mounting brackets. An extension cable of up to 100 metres can be added to the detector, fitted with a DIN line socket at one end and a DIN plug at the other.

## GEIGER COUNTER PARTS LIST

### RESISTORS: All 0.6W 1% Metal Film

R1	1k2	1	(M1K2)
R2	4k7	1	(M4K7)
R3,22	470k	2	(M470K)
R4,5	4M7	2	(M4M7)
R6	270k	1	(M270K)
R7	5M6	1	(M5M6)
R8	27k	1	(M27K)
R9,10	47k	2	(M47K)
R11,15,24,25	10k	4	(M10K)
R12	1k	1	(M1K)
R13,16,18	100k	3	(M100K)
R14	470Ω	1	(M470R)
R17	56k	1	(M56K)
R19	1M5	1	(M1M5)
R20	150k	1	(M150K)
R21	180k	1	(M180K)
R23	220k	1	(M220K)
RV1	1k Cermet Preset	1	(WR40T)

### CAPACITORS

C1,18,22	2n2F Monores	3	(RA40T)
C2,5,21	1nF Monores	3	(RA39N)
C3	10nF Monores	1	(RA44X)
C4,14,24	100µF 16V Min Electrolytic	3	(RA55K)
C6,7,8,9,10,11	4n7F 1000V Disc Ceramic	6	(HY18U)
C12	220pF Monores	1	(RA37S)
C13	100pF Monores	1	(RA38P)
C15	330pF Ceramic	1	(WX62S)
C16,17,23,25	100nF Monores	4	(RA49D)
C19	10nF Polystyrene 1%	1	(BX86T)
C20	1nF Polystyrene 1%	1	(BX56L)

### SEMICONDUCTORS

D1,3,4,5	1N4007	4	(QL79L)
D2,8	1N4148	2	(QL80B)
D6,7	OA90	2	(QH71N)
D9	1N4001	1	(QL73Q)
ZD1,2,3,4,5	ZPY100	5	(UHB9W)
ZD6,7	Not Required		
TR1,5,6,7	BC548	4	(OB73Q)
TR2	MPS3638A	1	(QH63T)
TR3,8	MPSA14	2	(QH60Q)
TR4	BSX20	1	(QF32K)
IC1	REF03C	1	(RA84F)
IC2	4001BE	1	(QX01B)
IC3	TLC865C	1	(RA76H)
LD1	LED Red Hi Bright	1	(WL84F)
L1	10µH Choke	1	(WH35Q)

### MISCELLANEOUS

SK1	Constructor's Guide	1	(XH79L)
SK2	PCB 5-Pin DIN	1	(YX91Y)
B1	Power Slt 2.5mm	1	(FK06G)
M1	Min Piezo Sounder	1	(FM89P)
M1	Geiger Meter	1	(FP97F)
JK1	3.5mm Jack Socket Stereo	1	(FK20W)
S1,2,3	R/A DT3T Switch Slide	3	(FV02C)
T1	Transformer Module	1	(FP78K)
GM1	Geiger Muller Tube AG1407	1	(FP96E)
	PP3 Chip	1	(HF28F)
	Geiger Case Drilled	1	(YP26D)
	Sponge Rubber Block	3	(FS04E)
	Tie-wrap 200	1	(BF93B)
	Meter Mask	2	(UH91Y)
	Wire Mesh	1	(UH90X)
	P.C. Board	1	(GD49D)
	No.4 x ¼in. Self Tap		
	Pozi/Csk Screws	1 Pkt	(FP98G)
	Label Front	1	(FS01B)
	Label Rear Small	1	(FS02C)
	Label Rear Large	1	(FS03D)
	Pillar 6BA x ¼in.	1 Pkt	(FW38Q)
	Bolt 8BA x ¼in.	1 Pkt	(FP69A)
	Shake 8BA	1 Pkt	(LR01B)
	Nut 8BA	1 Pkt	(BF19V)
	Silica Gel	1 Pkt	(FS10L)

### OPTIONAL

B1	Battery PP3 Long Life Alkaline	1	(FK67X)
	Carrying Case	1	(YN71N)
	Impact Adhesive	1	(FL43W)

A complete kit of all parts, excluding optional items, is available for this project:

**Order As LM24B (Geiger Counter Kit) Price £99.95**

The following items included in the above kit list are also available separately, but are not shown in the 1987 catalogue:

Zener ZPY100 **Order As UH89W Price 24p**

Geiger Meter **Order As FP97F Price £1.98**

Geiger Transformer **Order As FP78K Price £1.95**

Geiger Tube **Order As FP96E Price £59.95**

Geiger Case Drilled **Order As YP26D Price £4.95**

Sponge Rubber Block **Order As FS04E Price £1.98**

Geiger Meter Mask **Order As UH91Y Price 98p**

Geiger Wire Mesh **Order As UH90X Price 58p**

Geiger Counter PCB **Order As GD49B Price £7.95**

No. 4 x ¼in. Self Tap Pozi/Csk Screws

(Pack of 10) **Order As FP98G Price 15p**

Front Label **Order As FS01B Price 88p**

Rear Label Small **Order As FS02C Price 88p**

Rear Label Large **Order As FS03D Price £1.20**

Bolt 8BA x ¼ (Pack of 10) **Order As FP69A Price 60p**

Silica Gel **Order As FS10L Price 20p**



## REMOTE GEIGER PARTS LIST

RESISTORS: All 0.6W 1% Metal Film

R1	1k2	1	(M1K2)
R2	4k7	1	(M4K7)
R3	470k	1	(M470K)
R4,5	4M7	2	(M4M7)
R6	270k	1	(M270K)
R7	5M6	1	(M5M6)
R8	27k	1	(M27K)
R9	47k	1	(M47K)
R10	10k	1	(M10K)

### CAPACITORS

C1	2n2F Monores	1	(RA40T)
C2,5	1nF Monores	2	(RA39N)
C3	10nF Monores	1	(RA44X)
C4,14	100µF 16V Min Electrolytic	2	(RA55K)
C6,7,8,9,10,11	4n7F 1000V Disc Ceramic	6	(HY18U)
C12	220pF Monores	1	(RA37S)
C13	100pF Monores	1	(RA36P)

### SEMICONDUCTORS

D1,3,4,5	1N4007	4	(QL79L)
D2	1N4148	1	(QL80B)
ZD1,2,3,4,5	ZPY100	5	(UH89W)
ZD6,7	Not Required		
TR1	BC848	1	(QB73Q)
TR2	MPS3638A	1	(QH63T)
TR3	MPSA14	1	(QH60Q)
TR4	BSX20	1	(QF32K)

### MISCELLANEOUS

	Constructor's Guide	1	(XH79L)
T1	Transformer Module	1	(FP78K)
L1	10µH Choke	1	(WH35Q)
GM1	Geiger Muller Tube AG1407	1	(FP96E)
	Sponge Rubber Block	3	(FS04E)
	Tie-Wrap 200	1	(BF93B)

Wire Mesh	1	(UH90X)
P.C. Board	1	(GD53H)
Cable Min Mains Black	3 Mtrs	(XR01B)
Silica Gel	1 Pkt	(FS10L)
Grommet SR 5M-3	1	(LR48C)
DIN Plug 5-pin A	1	(HH27E)
Tube	1	(FS05F)
Coupler	2	(FS06G)
End Cap Plain	1	(FS07H)
End Cap Cable Entry	1	(FS08J)
End Cap Mesh Hole	1	(FS09K)

### OPTIONAL

Araldite Rapid	1	(FL44X)
Impact Adhesive	1	(FL43W)
Cable Min Mains Black	As Req'd	(XR01B)
DIN Plug 5-pin A	1	(HH27E)
DIN in-line 5-pin A Socket	1	(HH43W)
Flex Rubber Sealant	1	(YJ91Y)

A complete kit of all parts, excluding optional items, is available for this project:

**Order As LM25C (Geiger Remote Kit) Price £79.95**

The following items included in the above kit list are also available separately, but are not shown in the 1987 catalogue:

Zener ZPY100 **Order As UH89W Price 24p**

Geiger Transformer **Order As FP78K Price £1.95**

Geiger Tube AG1407 **Order As FP96E Price £59.95**

Sponge Rubber Block **Order As FS04E Price £1.98**

Geiger Wire Mesh **Order As UH90X Price 58p**

Geiger Remote PCB **Order As GD53H Price £4.50**

Silica Gel **Order As FS10L Price 20p**

Plastic Tube **Order As FS05F Price 30p**

Coupler **Order As FS06G Price 98p**

End Cap Plain **Order As FS07H Price 98p**

End Cap Cable Entry **Order As FS08J Price £1.30**

End Cap Mesh Hole **Order As FS09K Price £1.20**

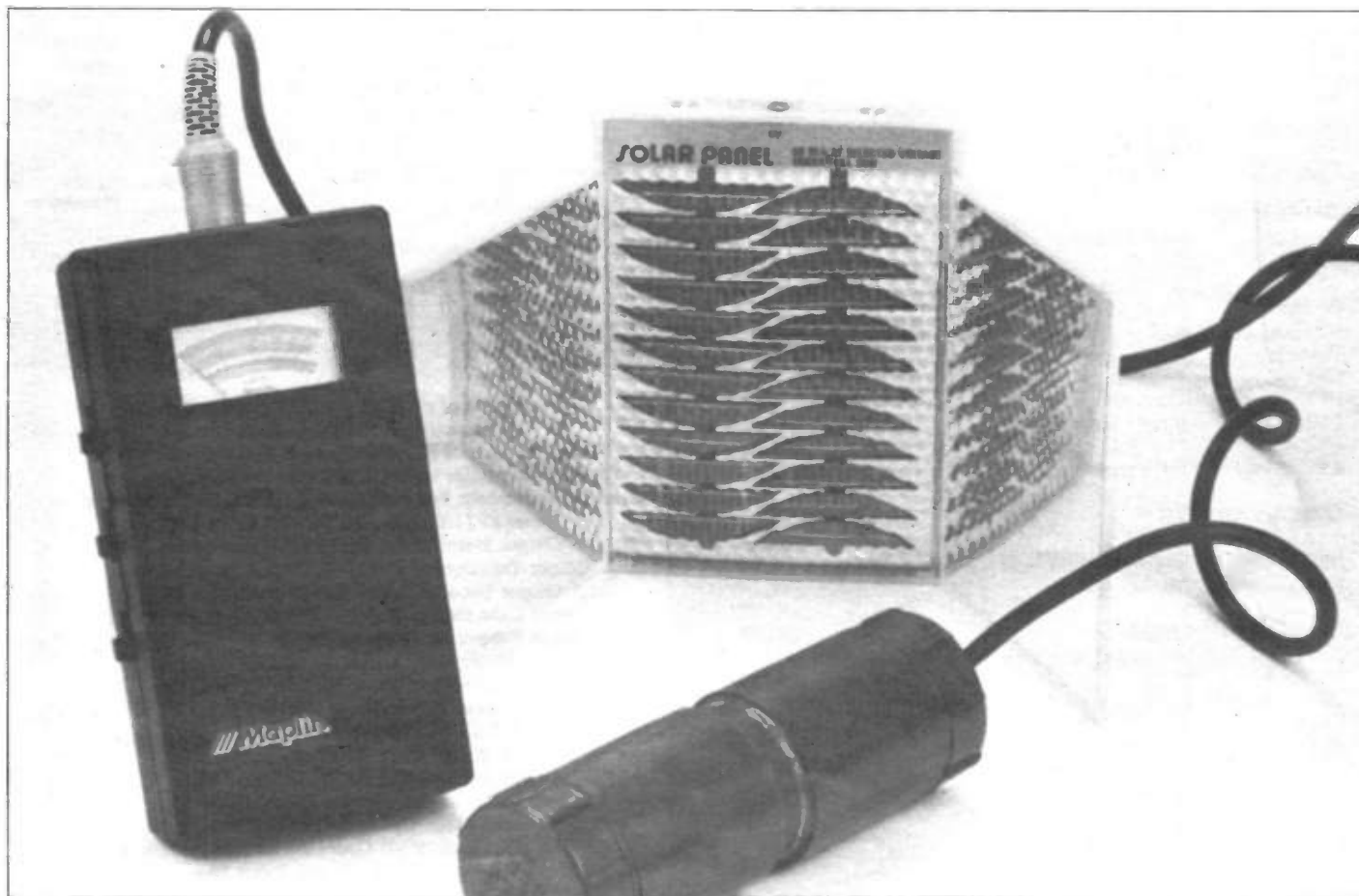

The Geiger Counter unit could be powered by solar energy.

# TEST GEAR AND MEASUREMENTS

by Danny Stewart  
Part 6

Signal generators can be divided into two kinds: analogue and digital. The analogue ones usually generate a sine wave or several harmonics in the case of noise generators. Digital signal generators usually generate a square or rectangular waveform. And sawtooth waveforms, are they analogue or digital? It does not matter, as long as we can generate this very useful waveform for use in timebases for sweeping across TV and oscilloscope screens.

Let us deal with sine wave generators first. Among the most useful ones are the Wien Bridge, the Hartley oscillator and the Colpitts oscillator. These are basic oscillators that go into making up a signal generator. The Hartley and Colpitts use a tuned tank circuit (inductor and capacitor) and are useful in the frequency range 100kHz to 500MHz roughly. For frequencies of 1 Hz to 1MHz, the Wien Bridge is a useful oscillator. All these circuits provide the basic oscillations whereas a signal generator has the added ability to produce a modulated output.

Signal generators are used for tracing faults in equipment including radio and television receivers. They can also be used to measure the response of amplifiers and filters and align them by providing an input signal and monitoring the output with an oscilloscope.

## Sine Wave Oscillators

The Wien Bridge was discussed in an earlier part and is reproduced here in Figure 1a for convenience. At balance the bridge yielded the following equations:

$$f = \frac{1}{2\pi CR}$$

$$\text{and } \frac{R_3}{R_4} = 2$$

if  $R_1 = R_2 = R$  and  $C_1 = C_2 = C$

However, at balance  $V_{out} = 0$  which is useless and a modification is required. The Barkhausen criteria for oscillation states that two conditions must be satisfied if oscillations are to be set up and maintained.

- i) Voltage must be fed back from the output to the input and must be in phase with the input so that oscillations build up.
- ii) The loop gain must be unity, i.e. the voltage gain around the combination of

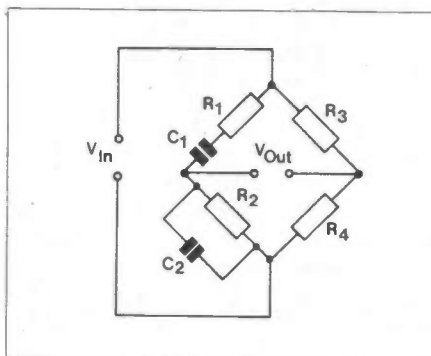

Figure 1a. A Wien Bridge.

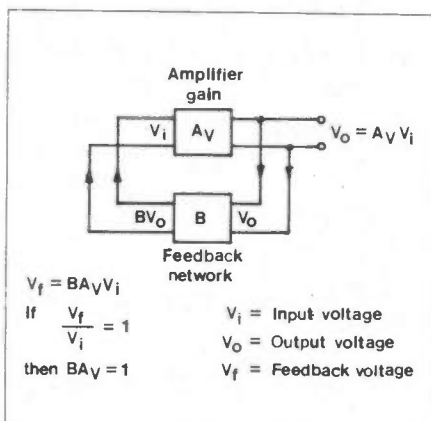

Figure 1b. Feedback for Oscillations.

amplifier and feedback loop must equal one.

Figure 1b illustrates the above points. With the circuit modified so that  $V_{out}$  is not zero, the bridge can be used to provide feedback and hence oscillations. The bridge has good stability and is often used as an audio oscillator.

One of the easiest ways of producing oscillation is to inductively or capacitively couple some of the output back into the input. The Colpitts oscillator in Figure 2 uses

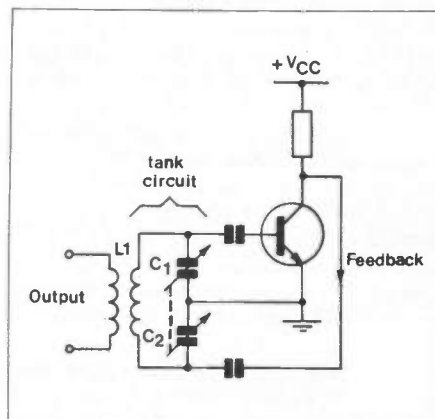

Figure 2. Colpitts Oscillator.

capacitive coupling and the Hartley oscillator in Figure 3 uses inductive coupling. Whichever method is used the oscillations build up in the LC circuit or 'tank' and the frequency is given by:

$$f = \frac{1}{2\pi\sqrt{LC}}$$

In the Colpitts oscillator  $C_1$  and  $C_2$  are ganged and therefore tuned together. Nevertheless, in the initial design, greater feedback can be achieved by making  $C_1$  smaller than  $C_2$ . LC circuits can produce oscillations in the megahertz range. If oscillations in the gigahertz range are required then magnetrons and klystrons must be used.

## Square Wave Generators

Here the title square wave is used to distinguish it from sine waves but rectangular waves are also included. There are two methods of generating square waves. The passive, pulse shaping circuit takes a sine wave and truncates (clips) it to give an approximate square wave, see Figure 4. The alternative is to use active, pulse generating circuits. Active generators charge and discharge a capacitor and are called relaxation oscillators. The most common relaxation oscillators are multivibrators and blocking oscillators.

We saw how the bistable (two state) multivibrator was used in counters and counting circuits. Here we require something free running and the astable multivibrator is used. Figure 5 shows a basic astable circuit. It is collector coupled since the collector of one is connected to the base of the other. At switch-on both transistors will start conducting but because of small differences in their characteristics let us assume that TR1 conducts more strongly than TR2.

The collector of TR1 drops towards zero, biasing TR2 negatively and driving it further into cut off. When a transistor conducts it is useful to think of it as an electrical switch that is closed. In this way it is easy to visualise  $C_1$  charging to the supply voltage  $V_C$  via the emitter-base path of TR1. Since TR2 is off, it is an open switch and the full supply voltage appears at its collector. On the other hand, the collector of TR1 is at zero volts since it is conducting (switch closed).  $C_2$  now starts to discharge from  $-V_C$  exponentially through  $R_2$  reaching zero and tries to charge up to  $+V_B$ , the base supply. This immediately forward biases TR2 causing it to conduct and making its collector voltage drop to zero. The drop in collector voltage biases TR1 towards cut off. With TR1 cut off, its collector is at  $V_C$  potential and  $C_2$  charges up to  $V_C$  via the low resistance of the base emitter path of TR2. The whole cycle then repeats and the waveforms can be seen in Figure 6. The waveform of the collector current is of opposite polarity to the corresponding voltage since when the transistor is ON ( $V_{c1} = 0$ ) maximum current flows and with the transistor OFF ( $V_{c1} = V_C$ ), the current is zero. For completeness, the waveform at the base is shown. The slope is the initial linear charging curve of the capacitor. Since  $R_1 C_1 = R_2 C_2$ , the waveform is a square wave at the collector. To get a rectangular wave, one of the time constants needs to be changed.

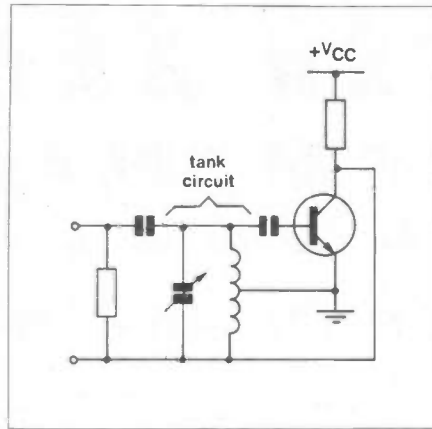

Figure 3. Hartley Oscillator.

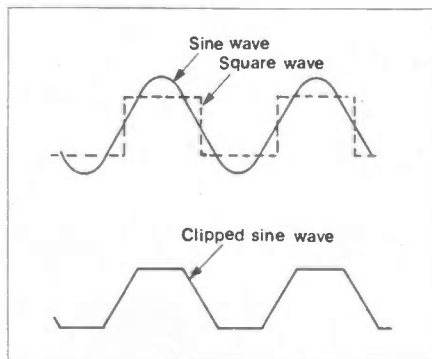

Figure 4. Pulse Shaping.

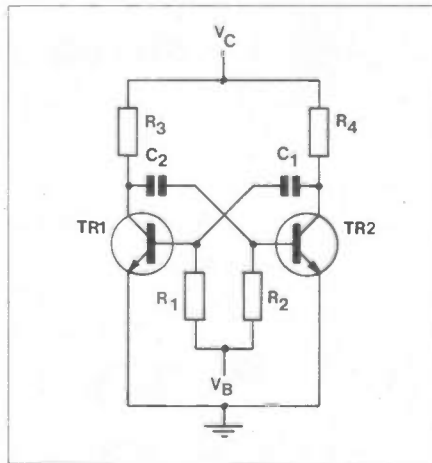

Figure 5. Astable Multivibrator.

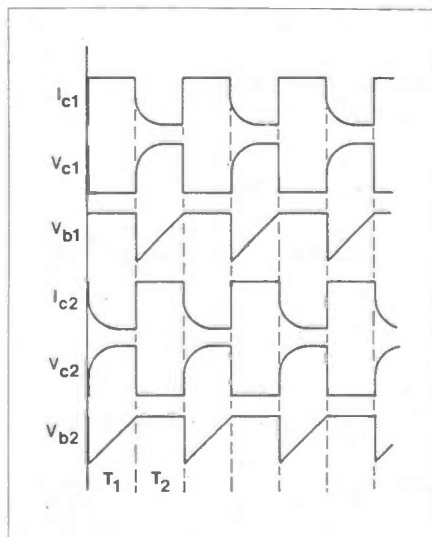

Figure 6. Astable Waveforms.

Let time constant  $t_1 = R_1 C_1$

and let time constant  $t_2 = R_2 C_2$

The period of each half of the waveform is then given by:

$$T_1 = t_1 \log_e \left( \frac{V_B}{V_B + V_C} \right)$$

$$T_2 = t_2 \log_e \left( \frac{V_B}{V_B + V_C} \right)$$

The whole period  $T = T_1 + T_2$

## Ramp Generators

The blocking oscillator is one of the best known ramp generators, see Figure 7. In addition the circuit produces pulses. These can be either a single pulse or a pulse train, i.e. the circuit is capable of both monostable as well as astable operation. The RC circuit permits free running operation. Without it, the blocking oscillator will be monostable. Feedback from collector to base is via a transformer. The dots on the transformer indicate the direction of the winding and hence the feedback is positive (regenerative). Since

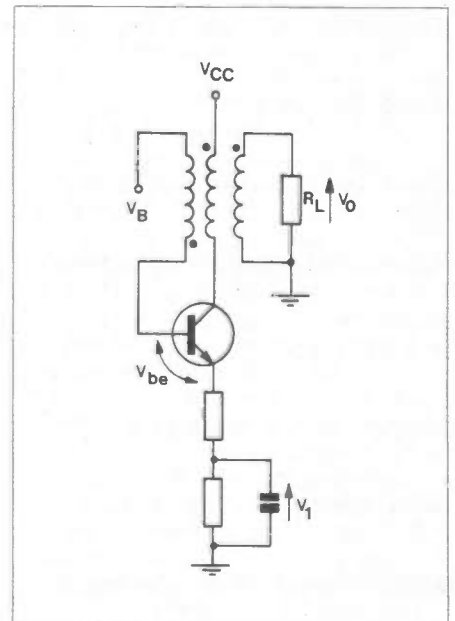

Figure 7. Blocking Oscillator.

there is a 180 degrees phase shift between base and collector signals, the transformer is wound in antiphase to provide a further 180 degrees shift and bring the feedback back into phase with the original input signal. A third winding connects to the load and the direction of winding can be chosen to give a pulse of either positive or negative polarity.

The ON-OFF operation of the transistor is controlled by the charge and discharge of  $C_1$ . When  $C_1$  discharges sufficiently to permit the base-emitter junction of the transistor to be forward biased, the transistor switches ON. When the transistor is ON, current flows through it to charge up  $C_1$ . When  $C_1$  has charged up sufficiently, the base-emitter junction is reverse biased and the transistor cut off. The cycle then repeats, see Figure 8. The overshoot in the output pulse is caused by oscillation in the coils when the current is interrupted. The oscillation occurs at the resonant frequency of the coils and can be damped by choosing coils with low Q and a suitable load.

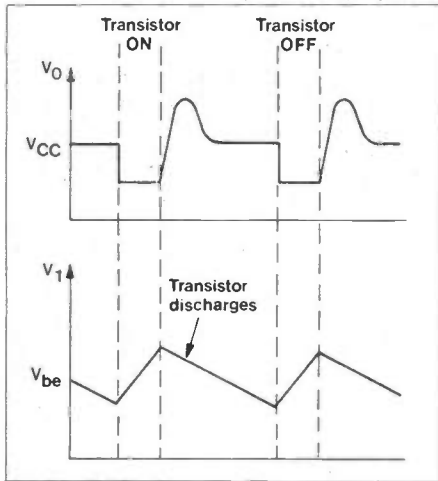

Figure 8. Blocking Oscillator Waveforms.

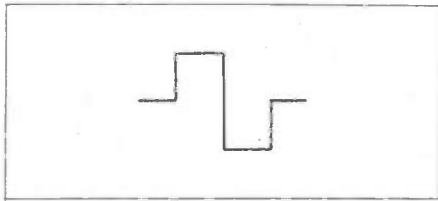

Figure 9a. Perfect Pulse.

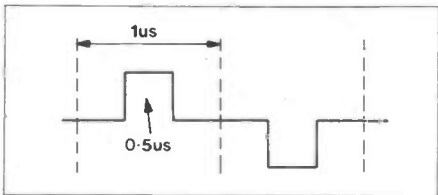

Figure 9b. 50% Duty Cycle.

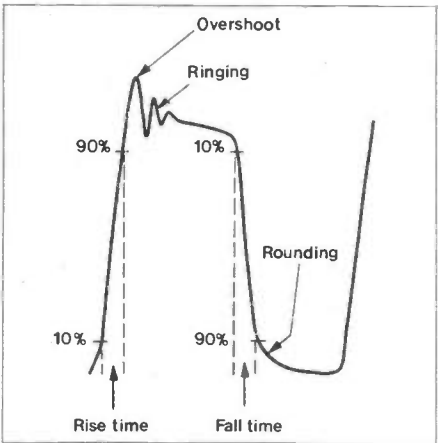

Figure 9c. Pulse Faults.

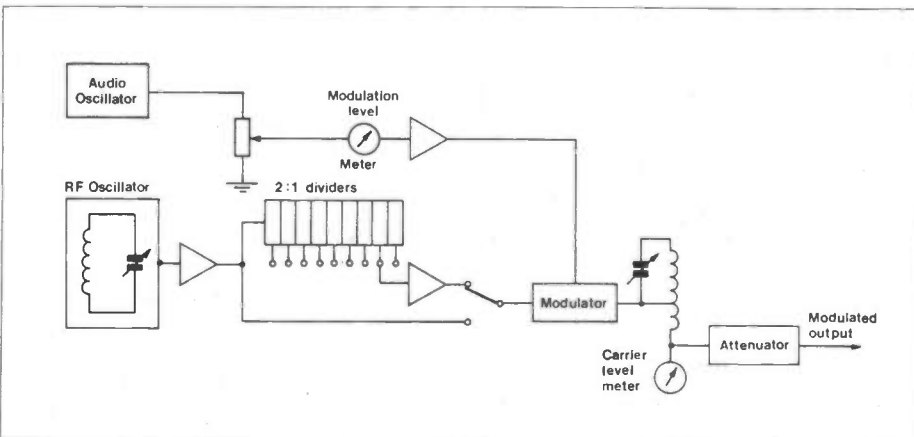

Figure 10. Signal Generator.

## Pulse Characteristics

A perfect pulse is shown in Figure 9a. It has perfectly flat horizontals and verticals, i.e. the pulse rises to its full voltage instantaneously, holds this value for the required time and falls to zero or a negative value instantaneously. A pulse may not occupy the full period allocated to it. For instance a train of 1MHz pulses gives a period of 1  $\mu$ s for each pulse. If the pulse occupies only 0.5  $\mu$ s of this time slot it is said to have 50% duty cycle, see Figure 9b.

A non perfect pulse will not rise to its full value instantaneously. Instead, the rise time is defined as the time taken for it to increase from 10% to 90% of its full value, see Figure 9c. Similarly, the fall time is the time taken for it to drop from 90% to 10% of its full value.

There may be other imperfections. The pulse may overshoot its full value, then oscillate about this value before coming to rest. Or it may approach the final value very slowly giving the pulse a round shoulder.

## Signal Generators

Signal generators can be as varied as the need for them. They can be simply sine or square wave oscillators or both in the same box with a selector to switch between the two types of waveform. A signal generator may also be designed to produce various frequencies modulated by either a sine or square wave. An amplitude modulated sine wave for instance would be useful in troubleshooting a domestic radio receiver.

Various pattern generators also exist. For example a generator which produces a full composite video colour bars' signal is useful in a television laboratory or workshop. *No single generator will serve every need.* Even sine wave generators are divided into audio and high frequency applications.

A block diagram of a signal generator is shown in Figure 10. In this instance a radio frequency carrier is modulated by an audio signal. Two to one frequency dividers serve to step down the frequency of the RF signal if necessary. Sometimes, as tuning can be over a very wide range, rocker switches are provided on the front panel of the instrument, and selecting one of these operates a motor which drives the tuning capacitor. The indicator can be seen gliding across the dial and coming to a stop at the frequency selected. Further tuning can be achieved by a large rotary knob. Finally, fine tuning can be

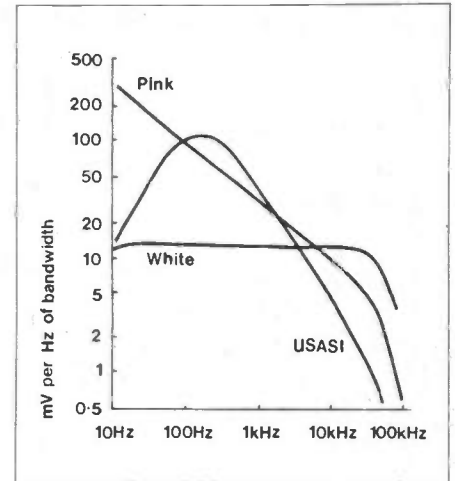

Figure 11. Noise Patterns.

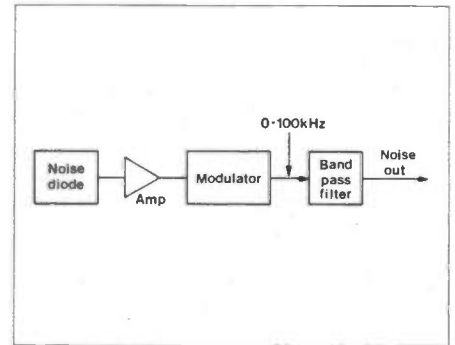

Figure 12. Noise Generator.

obtained from a second knob usually concentric with the large one. The second knob usually has a very limited range only, and needs to be set to the centre of this while the larger one is being used.

## Noise Generators

The three most common noise patterns are pink noise, white noise and USASI noise and their spectral distributions are shown in Figure 11. White noise has random components uniformly across its bandwidth and because of this uniformity is often used to test telephone circuits. The upper slope is 12dB per octave and cuts off at 50kHz. The response is flat between 20Hz and 25kHz.

Random noise can be used as a test signal, as in telephone circuits where one circuit is loaded with noise and adjacent circuits tested for spill over of this noise. That is, in multiplex equipment, the amplifiers and filters are being tested to ensure that their design responses are correct. Random noise can also be used to cloud a signal when equipment is being designed to extract signals in the presence of noise.

USASI noise is used for testing loudspeakers and audio amplifiers since the energy distribution is similar to that of music and speech.

Pink noise is used in bandwidth analysis and is so called because the lower frequencies have larger amplitudes than the higher frequencies. Red light has the same power distribution.

Random noise is generated by a semiconductor diode whose output is 80kHz to 220kHz approximately. This is then modulated and filtered, see Figure 12, to give the required output.

# VHF Pre-Amplifier

by Robert Kirsch

This pre-amplifier has been primarily designed for use with the Mapsat VHF weather satellite receiving system although the basic design may be adapted for use for other purposes.

The main application for this amplifier in the Mapsat system is to compensate for long feeders between either the VHF aerial or the Down Converter and the Mapsat Receiver.

The amplifier also has the additional advantage that by raising the level of the wanted signal applied to the feeder, the effect of any interfering signals close to the feeder is reduced. This is particularly useful when the receiver is located close to a computer or printer which would otherwise cause interference to weak signals.

The power supply for this amplifier is fed via the coax cable that carries the signal to the Mapsat Receiver, and this supply is extended through the amplifier to feed such items as the Down Converter and its Pre-Amplifier, situated on the aerial, if these are being used.

The active element in this amplifier is a 3SK88 dual-gate MOS field-effect transistor which is designed to work up to about 900MHz and thus performs well in this application at 137 MHz. The amplifiers' gain is limited to about 14dB at which it produces a low noise figure when used in the Mapsat system.



The complete unit.

## Circuit Description

Refer to Figures 1 and 2. The incoming signal from SK1 is fed via C2 to a tap on L2 that matches the 75Ω feeder to the input tuned circuit formed by L2 and VC1. The trimmer VC1 is used to resonate this circuit at the desired frequency. Gate 1 of the dual gate FET TR1 is directly connected to the input tuned circuit which also provides a DC path for this gate to 0V.

Resistors R1 and R2 provide the bias for gate 2 of TR1 and this is decoupled by C3 to 0V. The source of TR1 is connected directly to 0V and its drain connects to the output tuned circuit formed by L3 and VC2. The output is taken from a tap on L3

via C6 to the output matching and attenuator circuit formed by R3, R4 and R5. The output is DC isolated by C7 and fed to SK2.

The power for the amplifier comes from the Mapsat Receiver which is connected to the output end of the Amplifier. The positive potential on the centre conductor of the coaxial cable is separated from the signal path by the inductor L4, which exhibits a high impedance to 137 MHz but has a low resistance to DC. The supply is fed to TR1 drain and gate 2 bias circuit, decoupled by C1, C4 and C5 and fed to the input socket SK1 via L1; this feeds the positive potential to the centre of the

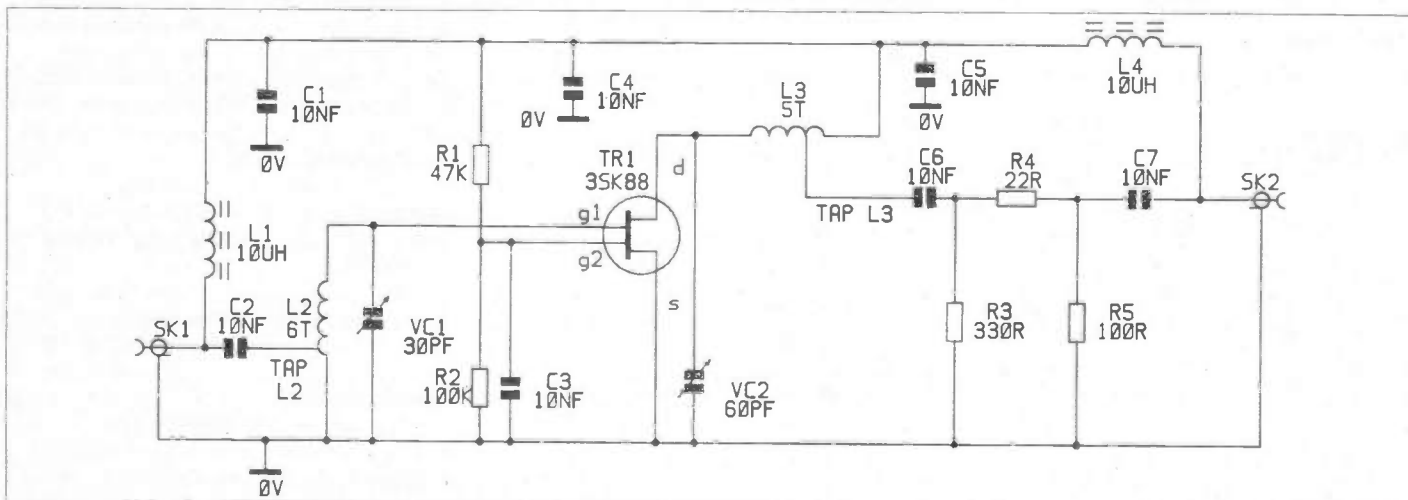

Figure 1. Circuit

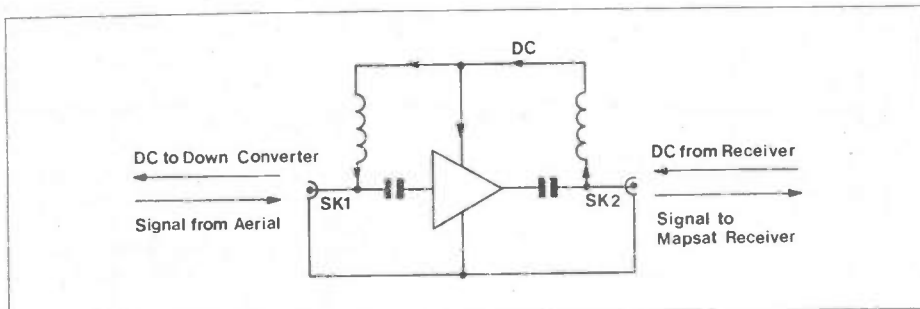

Figure 2. Signal path

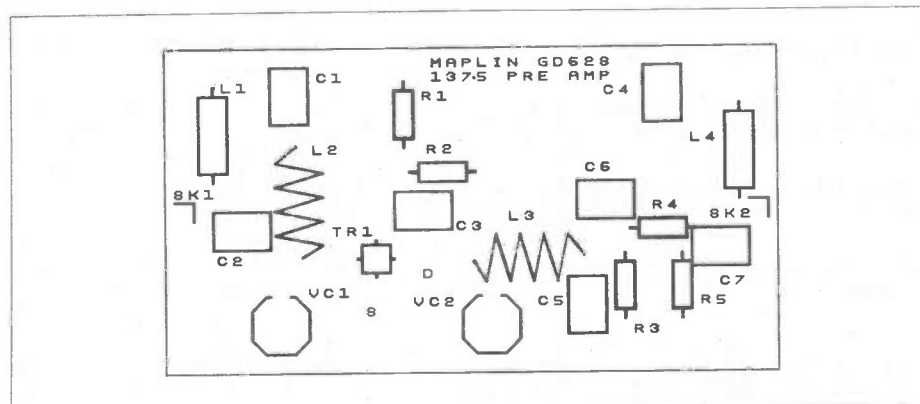

Figure 3. PCB overlay

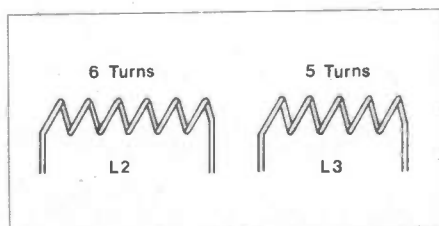

Figure 4. Winding the coils

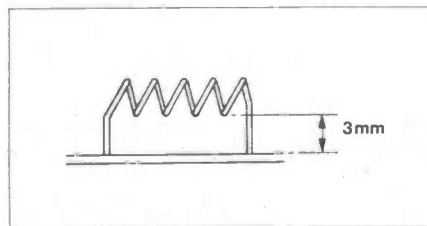
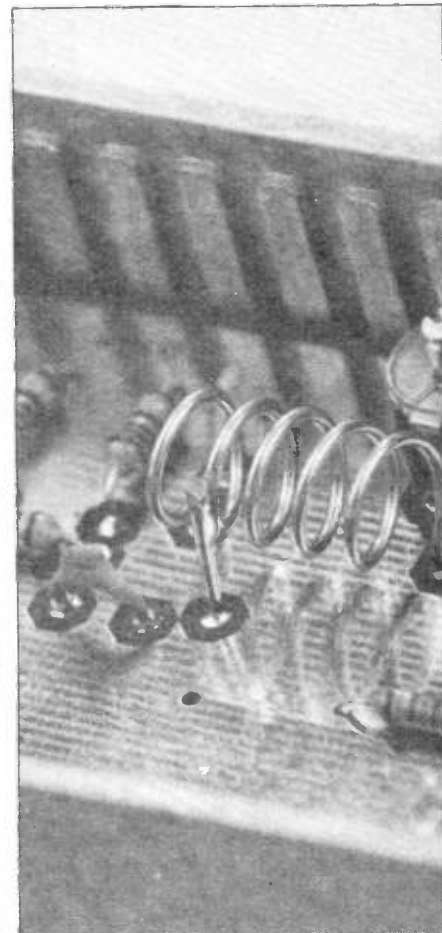

Figure 5. Mounting the coils



The tap on coil L3.



The tap on coil L2.

incoming coaxial cable for use by any other modules connected in line.

## Construction

Note, if this amplifier is to be used with the Maplin crossed dipole aerial system, or any other aerial that presents a DC short circuit, *do not* install the inductor L1.

Referring to the board layout, Figure 3 and the Parts List, insert the five resistors and five disc ceramic capacitors on the circuit board and solder. Insert one end of each of the two inductors L1 and L4, through their appropriate holes and solder, leaving approximately 5mm of lead between the component body and the board, leave the unconnected end of these two inductors uncut at this stage.

Insert and solder one end of the capacitor C7 into the board leaving the other end free at this stage. Insert and solder the two trimmers VC1 and VC2. Using the trimming tool provided with the kit as a former, wind the two coils with the 20swg tinned copper wire provided, referring to Figure 4 and the photographs. Note that L2 has 6 turns and L3 has 5 turns. Carefully stretch the coils to the correct length to insert in their mounting holes, and insert and solder onto the board. Leave a gap of about

3mm between the lower edge of the coil and the surface of the PCB (see Figure 5).

Locate the hole for L3's tap in the PCB, towards the output end of L3 and solder a short length of the 20 swg tinned copper wire through this hole, leaving about 15mm above the board surface. Solder this wire to the second turn of L3 as shown in Figure 6, and trim off excess wire. Very carefully bend the four leads of TR1 so they will fit through the four holes in the PCB provided for them. Note CMOS precautions should be observed whilst handling this device, and also ensure that the transistor is *inserted in the correct position with the longest lead connecting to L3*. Carefully solder TR1 in place using the minimum amount of heat necessary to obtain a good joint. The circuit board is now complete and ready to insert in the die-cast box. Drill the box referring to Figure 7 and lay the completed PCB in position. Attach the two coaxial sockets with their solder tags on the inside of the box and tighten their fixing nuts. Solder a short length of the 20 swg wire between each solder tag and the upper earth plane of the PCB. Connect the free ends of both inductors to the centre connections of the appropriate sockets. Solder the last capacitor C2 between the centre tag of the input socket SK1 and the second turn of L2 (see

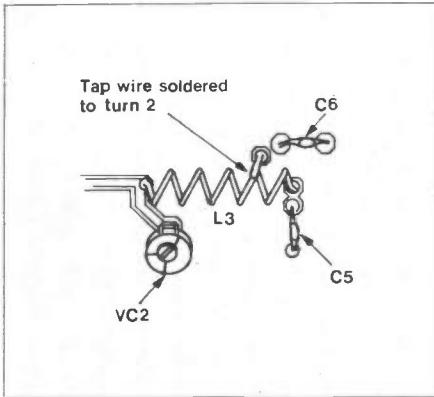

Figure 6. Making a tap on coil L3

Figure 8) and attach the free end of C7 to the centre connection of the output socket SK2.

## Testing and Using

Adjust both trimmers to the fully unmeshed (minimum capacity) position and connect the pre-amplifier between the Aerial feeder and the Mapsat Receiver (Note SK2 connects to the Receiver). With no signal tuned adjust both trimmers to give the maximum reading on the Signal meter of the Receiver. Tune in to a transmission from any satellite and finely adjust both trimmers for maximum signal strength on the meter. The Pre-Amplifier may now

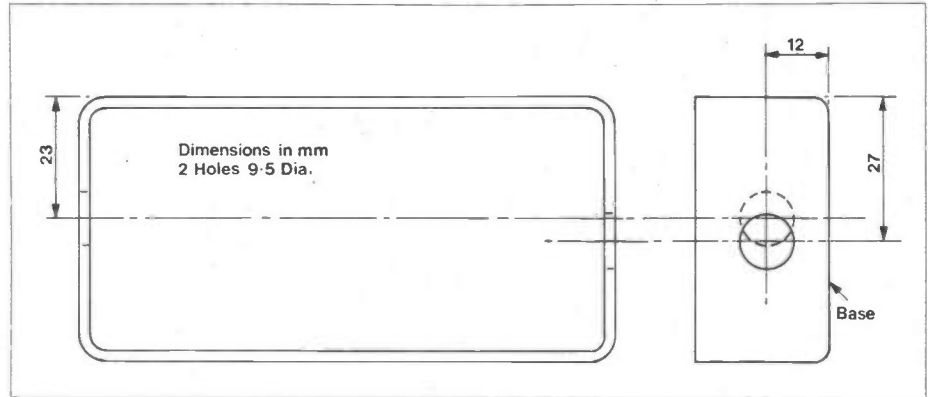

Figure 7. Box drilling

be transferred to its final position which should be as near to the Aerial or Down Converter as possible for best results. The unit may be waterproofed by sealing the lid with silicone rubber after final adjustments have been made, but it is preferable to mount the unit in a waterproof box.

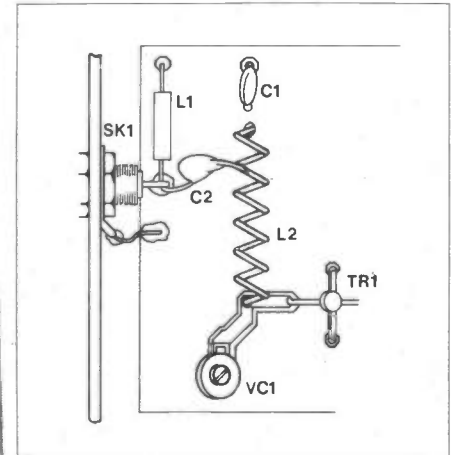
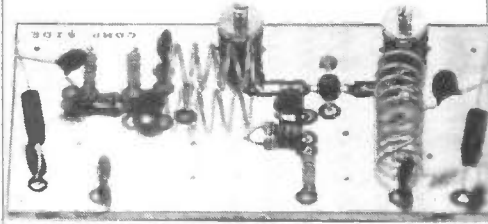

Figure 8. Capacitor tap to coil L2

## VHF PRE-AMP PARTS LIST

### RESISTORS: All 0.6W 1% Metal Film

R1	47k	1	(M47K)
R2	100k	1	(M100K)
R3	330Ω	1	(M330R)
R4	22Ω	1	(M22R)
R5	100Ω	1	(M100R)

### CAPACITORS

C1,2,3,4,5,6,7	100nF Minidisc	7	(YR73Q)
VC1,2	65pF Trimmer	2	(WL72P)

### SEMICONDUCTORS

TR1	3SK88	1	(UH63T)
-----	-------	---	---------

### MISCELLANEOUS

L1,4	10μH Choke	2	(WH35Q)
SK1,2	HQ Coax Socket	2	(FE10L)
	P.C. Board	1	(GD62S)
	Preset Trimmer Tool	1	(BR49D)
	T.C. Wire 0.9mm, 20 swg	1 ri	(BL13P)
	Box DCM5002	1	(LH70M)

A complete kit of all parts is available for this project:  
**Order As LM30H (137.5MHz Pre-Amp Kit) Price £9.95**  
 The following item in the above kit list is also available separately, but is not shown in the 1987 catalogue:  
**137.5MHz Pre-Amp P.C.B. Order As GD62S Price £2.95**

# AMENDMENTS TO 1987 CATALOGUE

**BLUE SEAL BATTERY R03B** (Page 42). This is no longer available. FK54J is now being supplied as Silver Seal R03S.  
**TYPE C INDUSTRIAL NI-CAD BATTERY YG02C** (Page 46). This battery now has a nominal capacity of 2000mAh.  
**FP3 NI-CAD BATTERY HW31J** (Page 46). This battery has a nominal voltage of 8.4 volts.  
**SLOPING FRONT CASE XY60R** (Page 78). Please note that this case does not have ventilation holes as described in the 1987 catalogue.  
**HEAVY DUTY HANDLE LH11M** (Page 80). This item is now made of metal not plastic and its dimensions are: Cutout 235 x 120mm; Depth in cabinet 70mm; Bezel 161 x 280mm; Fixing centres 141 x 255mm; and fixing hole diameter 5.5mm.  
**4-CORE INDIVIDUAL SCREENED CABLE XR23A & PA18U** (Page 87). The colours of the insulation are now Yellow, Black, Red and White.  
**0.1μs PC EDGCONN 2 X 20-WAY** (Page 129). In the order code list, this should be

stock code BK97F and not BK87F.  
**VIDEO COPYING KIT RK71N** (Page 136). The second lead in the audio list should be 5-pin DIN socket to 2 phono plugs.  
**HOUSE-BOLD ELECTRICAL MAINS SWITCHES** (Page 140). Switches HL87U, HL88V, HL89W, HL90X and HL82A all quote the wrong BS specification. They are all to BS3676 not BS3673.  
**SOLID ALUMINIUM KNOBS K8A YR64U** (Page 176). The fixing nut on the pots sold by Maplin will not fit inside the recess provided in the knobs. This also applies to knob K10A (RK89W).  
**PLASTIC LENS FA95D** (Page 201). This lens is not 'clear' but coloured red.  
**STYLUS CLEANER FLUID FV38R** (Page 283). This is now supplied in a larger, new style bottle with an integral brush, but no instructions.  
**4K7 ENCLOSED PRESET UH15R** (Page 293). In the description following the stock code for this item in the catalogue this is referred to as being horizontal mounting,

whereas it is in fact vertical mounting.  
**ZTX750 to ZTX753** (Page 300). In the semiconductor list, these devices (UH50E to UH53H) are shown as NPN transistors, they are in fact PNP types.  
**74BC4511** (Page 327). cannot drive common anode LED's directly. It will drive common cathode LED's directly via a series resistor (same as the 4511BE). However for driving common anode LED's inverters/buffers are needed.  
**74HC4351 8-WAY ANALOGUE SWITCH UF14Q** (Page 329). This is a 20 pin device, and not 18 pin.  
**LM1037** (Page 346). There are some changes to the diagram of the Dual 4-channel analogue switch (QY33L). Externally pin 5 is connected to C1 and +Vs. However, in the internal schematic representation of the IC, pin 5 should not connect to anything.  
**ICL7673 BATTERY BACKUP IC UH36P** (Page 370). In the diagram for the high current system for the ICL7673, please note that the input is not 'Mains Supply' but

should be 'Main supply' - do not connect 240V AC to this chip.  
**ICL7660 VOLTAGE CONVERTER YY75S** (Page 370). Last line of description should read: 'with the address and data lines stable apply an active low pulse to pin 27'. (NOT a +5V pulse.)  
**MAX232C** (Page 379). The 22μF capacitor which is shown connected between pin 2 and earth should instead be shown to connect to +5V (pin 16) with the capacitor positive to pin 2.  
**EPROM 27128 YH88C** (Page 381). The text should read: 'with the address and data lines stable apply an active low pulse to pin 27'. (NOT a +5V pulse.)  
**SQUARE 3/4in. MYLAR SPEAKER** (Page 395). YN02C has an impedance of 4Ω, and not 8Ω.  
**FOOT SWITCH FH92A** (Page 410). The description of the terminals and their operation for this switch are no longer correct. The description should be: SPDT switch. The common terminal is the centre

of three solder tags. Rated 2A at 250V AC. Body size: 36 x 12 x 15mm. Bush and knob length: 28mm.  
**15V MINIATURE TRANSFORMERS WB15R & LY03D** (Page 457). Please note that the descriptions of these two items have been transposed. WB15R is the 6VA version and LY03D is the 10VA type. This also applies to the physical dimensions given.  
**UHF MODULATORS UM1233, UM1286, FT30H & BK66W** (Page 464). Types UM1233 and UM1286 have a wider and more linear bandwidth to cater for the chroma sub-carrier from a source video generator, they do not generate the chroma sub-carriers internally. Same applies to the 6MHz sound carrier for the UM1286. The terminal designation letters A - D in the lower table apply to all units where the unit is turned label upwards and terminal wires are at left-hand side - UM1111 & UM1233 will have phono socket pointing away at top.



# MACHINE CODE PROGRAMMING WITH THE Z80

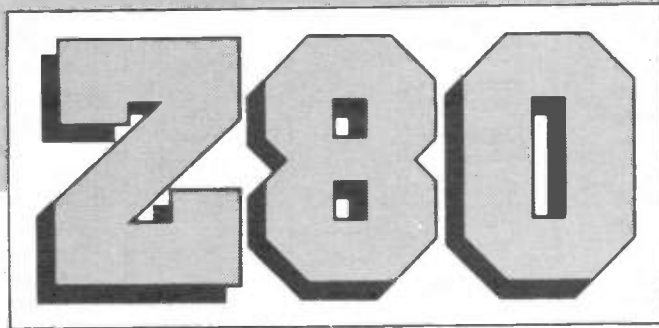

by Graham Dixey C.Eng., M.I.E.R.E. Part Eight

## Introduction

This, the concluding part of this series, will present some ideas in the form of a number of short programs. Since the subject of controlling or reacting to peripherals has been covered in some detail now, for a change this part will be concerned with internal events, that is register and memory operations. While a computer cannot do anything very useful without some interaction with the outside world, it is nonetheless true that such interactions give rise to processes within the computer itself. It is this type of process that is discussed here.

## Code Conversion

Codes are important features of data handling. Binary itself is a code, the representation of familiar decimal numbers by strings of '1s' and '0s'. Binary Coded Decimal (BCD) is a variant that assigns four-bit binary groups to the decimal digits 0-9. Hexadecimal is a code in the sense that it is a specialised number system, virtually unknown outside the world of computing. Familiarity with this system is vital for programmers, since it will often be used for keyboard entry, leaving the processor to carry out the tedious task of converting into binary. Thus, since the op-codes and data of

machine code programs will be entered into memory in hexadecimal, when it appears in another form, it often has to be converted. An obvious example is ASCII (American Standard Code for Information Interchange), which is the code normally found on full-size keyboards. In this code, the numerals 0-9, letters of the alphabet (both upper and lower case), all punctuation marks, plus a whole host of control characters, are represented by a pair of hexadecimal digits. The codes are shown in Table 1.

For example, the numerals 0-9 are represented by the ASCII codes 30-39. Thus, when the number 56 (decimal) is entered by two successive key presses, the codes 35 and 36 are generated. These digits, 5 and 6, are 'echoed' on the screen because the operating system ROM is able to recognise the ASCII codes and generate the dot matrix that the screen requires (that in itself is an example of a code conversion). If this keyboard data is entered into RAM, it will be found that the value of 56 in the appropriate memory location will be &38, showing that a conversion has taken place between the ASCII generated by the keyboard and the hexadecimal that the program requires. The first program presents an approach to indicate how this might be done. It is not intended as a 'utility' program in its own right, but as an illustration of problem solving in machine code, using one's knowledge of the available Z80 instructions.

To simplify the discussion, assume that the decimal numbers are limited to two digits. The process steps required to generate the number &38 from the key presses 5 and 6 are as follows:

- Get first key press (5 = 35 ASCII) and store it.
- Get second key press (6 = 36 ASCII) and store it.
- Form the decimal number (56) from (a) and (b).
- Convert this decimal number to hexadecimal.

HEX (MSD) (LSD)	0	1	2	3	4	5	6	7
0	NUL	DLE	SPACE	0	@	P	-	p
1	SOH	DC1	!	1	A	Q	a	q
2	STX	DC2	"	2	B	R	b	r
3	ETX	DC3	#	3	C	S	c	s
4	EOT	DC4	\$	4	D	T	d	t
5	ENQ	NAK	%	5	E	U	e	u
6	ACK	SYN	&	6	F	V	f	v
7	BEL	ETB	'	7	G	W	g	w
8	BS	CAN	(	8	H	X	h	x
9	HT	EM	)	9	I	Y	i	y
A	LF	SUB	*	:	J	Z	j	z
B	VT	ESC	+	;	K	[	k	{
C	FF	FS	,	<	L	\	l	
D	CR	GS	_	=	M	]	m	}
E	SO	RS	.	>	N	^	n	~
F	SI	US	/	?	O	_	o	DEL

Table 1. The non-parity ASCII codes.  
September 1987 Maplin Magazine

The appropriate Z80 registers can be used to store the key presses and the necessary manipulations will be carried out on them. For example, when the first key is pressed, the resulting ASCII code can go into the A register; when the second key is pressed, this ASCII code can go into the B register. It then becomes necessary to combine the two separate register contents into a single register containing their decimal equivalent (56). This is much easier than it sounds. Look at the ASCII codes for 0-9; they are 30-39. The difference lies in the '3' that precedes all of these ASCII codes. If this can be 'masked off', the digits 5 and 6 will be left and it is then only necessary to manipulate the 5 so that it 'leads' the 6 to form the number 56. Here's the program segment to do it.

```

AND  A,&0F    ;Mask high nibble (A
              now holds 05)
RLC  A
RLC  A        ;Move low nibble to
              high nibble (A now
              holds 50)
RLC  A
RLC  A
AND  B,&0F    ;Mask high nibble (B
              now holds 06)
OR   A,B      ;Combine A and B (A
              now holds 56)

```

Here's how it works. In the first line the number in the A register (35 = 00110101 binary) is ANDed, bit for bit, with the specified number (0F = 00001111). Since, in the AND operation, the resulting bit will only be a '1' when both bits in the column are '1s', the high nibble automatically goes to 0000 since all of its bits are ANDed with '1s', causing 0101 (=5) to be produced. Diagrammatically, it looks like this:

```

00110101 (35)
AND 00001111 (0F)
-----
00000101

```

In the next four lines, four rotations 'left' cause the lower nibble to enter the high nibble position, i.e. 00000101 becomes 01010000 (50). Next the same type of masking operation as before is performed to convert 36 into 06. However, no rotations are needed, since the nibble is correctly positioned. Finally, the OR operation combines the two numbers in the A and B registers, the result (56) appearing in the A register. Now it is necessary to convert this BCD number into hexadecimal.

Remembering that hexadecimal is a 'base sixteen' number system leads to the idea that all one has to do is find how many times 16 goes into the BCD number. This gives the higher HEX digit; the remainder (if any) will be the lower HEX digit. The result, 56 (BCD) = &38 can be anticipated to test the theory.

Divide 56 by 16 to get the high nibble '3'; the remainder is 56 - 48 = 8, the low nibble. Thus, the answer is &38. What is now needed is a simple division program that will do this job for us. The division can be done by counting the number of times 16 can be subtracted

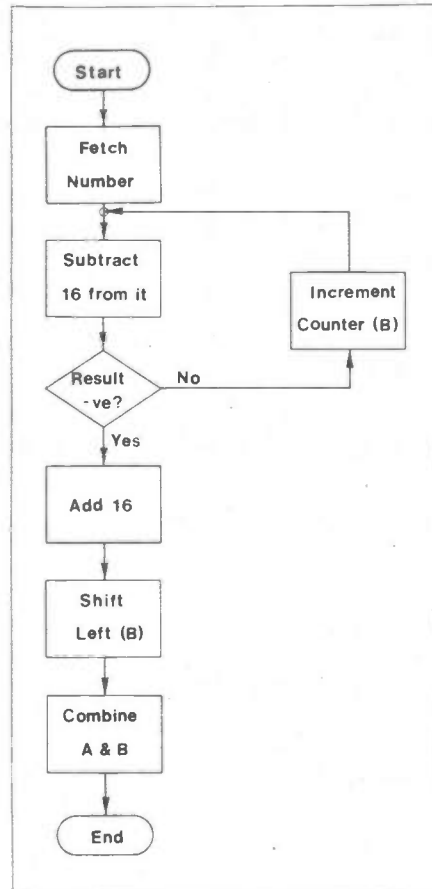

Figure 1. Initial flowchart for BCD to HEX conversion program.

from the BCD number before it goes negative. This last state can be easily detected, when 16 can be added back on to yield the remainder. The process is shown in the flowchart of Figure 1.

The B register is used as a counter, which is initially set to zero. The BCD number is then entered (into the A register) and 16 is subtracted from it. A conditional jump instruction tests whether the result is negative. If it is, then 16 is added back on to yield the remainder. In the example being considered the result will not be negative the first time round, in which case the B register will be incremented to record the first time that 16 was subtracted. The subtraction will be repeated, each time testing for a negative result and incrementing B when it isn't. The register contents will appear as follows:

Operation	B register	A register
Zero B register	00	00
Load A register	00	56
Subtract 16	01	40
Subtract 16	02	24
Subtract 16	03	08
Subtract 16	03	92 (i.e. -8)
Add 16	03	08

Easy, isn't it? Well, actually it isn't quite as simple as it seems, as would soon be found if one tried to assemble and run this program. Some numbers would convert correctly but others would just give answers that were complete

nonsense. So, what's the problem? Actually there are two.

The first one concerns getting the wrong remainders. Suppose the number being converted is 56. This, as has been seen, gives the answer '3 remainder 8', which appears as 38 (hex). Quite correct. Now, suppose that we tried to convert 58 by this simple program. The B register would clock up 3 as the number of subtractions of 16 recorded and the remainder would be 10. The logical OR of 3(0) and 10 is 40, quite the wrong answer, which should be 3A. This arises because we are forced to use the Decimal Add Adjust (DAA) instruction after the 'ADD 16' block, since we are handling decimal numbers. This backfires on us in examples like that given, because it then returns a decimal value for 10 when what is wanted now is its HEX equivalent A. The same trouble will arise when the remainder is 11 (&B), 12 (&C), 13 (&D), 14 (&E) and 15 (&F). Fortunately there is a simple answer. All that is necessary to do is to know when one of these six cases has occurred and convert it back into HEX. The feature that is unique about these cases is that they all start with '1'. In terms of the byte representing the digit, this '1' lies in the 'bit 4' position. Thus, a BIT 4,A test can be used to detect a '1' in this position. If a SUB &06 instruction is used on the cases found, the decimal will turn back into HEX; 10 becomes &0A, etc.

So what is the second problem? This concerns trying to convert the very largest numbers in the range 00-99, still assuming that we don't want to handle numbers with more than two digits. The problem occurs after the first subtraction of 16.

Suppose the number to be converted is 95. Subtracting 16 yields 79. The program works alright.

Now try converting 96. Subtracting 16 now yields 80 and the program no longer works, nor does it with the decimal numbers 97, 98 or 99! So what's the difference and why does the program break down?

The answer lies in the way that negative numbers are represented. Any binary number (whether representing HEX or BCD) in which bit 7 is '1' is identified by the Z80 as a negative number. The number 79 is 01111001 in binary (bit 7 = 0, hence positive), but the number 80 is 10000000 in binary and bit 7 is now a '1', i.e. appears to be negative. But, of course, in the arithmetic that we are doing it's actually supposed to be +80. The fact that the Z80 sees it as negative wouldn't matter too much if it weren't for the fact that we are testing to see if any of our subtractions yield a negative result. The poor old Z80 can't tell the difference between a genuinely negative result (obtained after a sufficient number of subtractions of 16) and a pseudo-negative result obtained when the inputs lie in the range 96-99.

Again, the solution lies in detecting the errant cases and correcting the result. This can be done by jumping

```

00002 5000 (5000)      ORG    &5000      ;program start address
00003 5000 06 00      LD     B,&00      ;initialise B
00004 5002 3E 56      LD     A,&56      ;fetch number (56)
00005 5004 D6 16      .SUB   SUB    A,&16 ;subtract 16
00006 5006 27         DAA
00007 5007 CB 7F      BIT    7,A       ;is bit 7 a 1?
00008 5009 C2 10 50   JP    NZ,TEST
00009 500C 04         .INC   INC    B       ;record subtraction
00010 500D C3 04 50   JF    SUB       ;go again
00011 5010 0E 04      .TEST  LD     C,&04 ;initialise C as counter
00012 5012 16 80      LD     D,&80      ;first non-minus code
00013 5014 BA         .LOOP  CP     D       ;does A = D?
00014 5015 CA 0C 50   JP    Z,INC      ;if yes go to INC
00015 5018 0D         DEC    C         ;record time round
00016 5019 CA 20 50   JP    Z,ADD      ;last time round?
00017 501C 14         INC    D         ;next non-minus code
00018 501D C3 14 50   JF    LOOP      ;loop again
00019 5020 C6 16      .ADD   ADD    A,&16 ;result is -ve; add 16
00020 5022 27         DAA
00021 5023 CB 67      BIT    4,A       ;is bit 4 of A reg. a 1?
00022 5025 CA 2A 50   JP    Z,SKIP     ;no, skip next line
00023 5028 D6 06      .SKIP  SUB    A,&06 ;yes, convert to HEX
00024 502A CB 00      RLC   B
00025 502C CB 00      RLC   B
00026 502E CB 00      RLC   B         ;move B to high nibble
00027 5030 CB 00      RLC   B
00028 5032 B0         OR    A,B       ;combine both nibbles
00029 5033 32 5F 50   LD    (&505F),A ;store result
00030

```

**Listing 1. Converting BCD numbers to hexadecimal.**

whenever an apparently negative number is found and then testing to see whether the number is 80, 81, 82, or 83. If one of the latter cases is found, the program is, in effect, told to ignore the fact that it 'appears' to be negative and to go ahead and perform another subtraction. If it's not one of these numbers then it is obviously really negative and the program takes its normal course by adding 16 back on to yield the required remainder.

These points can now be seen in Listing 1, showing the fully assembled program. Here, briefly, is a line by line run down.

Line 3 sets the counter (B register) to zero. In lines 4-6 the number to be converted is loaded into the A register and 16 is subtracted from it; the DAA instruction returns a BCD result. Lines 7 and 8 carry out the test for bit 7 being either 1 or 0. If it is non-zero (i.e. = 1), a jump is made to TEST, a routine that establishes whether it is genuinely negative or one of the numbers 80-83. This test occupies lines 11 to 18, as follows.

Since there are four numbers (80-83) to be tested for, the C register is set up as a 'down counter' with an initial value of 4. The D register is used to hold the codes 80-83 in succession, the first (80) being loaded in line 12. A comparison is made in line 13 between the number in the A register and the value of 80 in the D register. All this does is condition various flags. If it sets the zero flag, this tells us that the two numbers are equal. If they are, the number is not negative and we

jump to INC to record the first subtraction and then jump to SUB to carry out a second subtraction and then carry on as normal. If they are not equal, there are two possibilities. Either the number is 81, 82, or 83 or it is genuinely negative. We test the former possibility first by incrementing D (line 17) but we must also decrement C so that eventually we know when we have tested all four possibilities in the case when the number is actually negative. Since the D register now holds 81 it is now possible to test this against the A register by using the CP instruction again. Consequently, after incrementing D, the program loops back to LOOP at line 13.

In this way the four possibilities, 80-83, that cause the problem are tested in turn and appropriate action taken if any are found. Otherwise, when the C register reaches zero, the test in line 16 will cause the program to leave this loop and go to ADD, where 16 is added back on. In the ADD routine the BCD value is returned by the DAA instruction. Bit 4 of this is tested in lines 21 and 22 and, if it is found to be zero, no action is taken except to jump to line 24 to carry out four consecutive RLCs to move the contents of the B register (the high digit of the answer) to its correct position. Finally, an OR instruction combines the A and B register contents to give the answer.

It might at first be thought that the lines 21-23 can be avoided merely by omitting the DAA instruction in line 20. This is not so. The addition of 16 *must* be carried out in BCD because all previous arithmetic operations were carried out in BCD also.

To add 16 back on in HEX to the A register, which holds a BCD number, will obviously yield a nonsense answer.

## Look-up Tables

Another way of carrying out a conversion is by accessing a look-up table. This is especially useful if there is no convenient 'link' between the two codes. A case in point is a device that returns a code that has no direct relation to the required code, which we'll assume is for a seven-segment display. In this case the codes returned by the device are merely used as 'offsets' to a pointer to a look-up table that holds the appropriate seven-segment codes. For example, suppose the device returns the codes as follows:

Character Represented	Device Code	7-segment Code
0	CA	7B
1	CB	18
2	CC	B3
3	CD	BA
4	CE	D8
and so on ..... up to		
E	D8	E3
F	D9	E1

It is quite evident that there is no obvious relation between the device code and the code for 'common-anode 7-segment displays'. Provided that the device codes are consecutive, this produces no problem. A table is set up in memory starting from an address [BASE + OFFSET (the device code)] at which

the first 7-segment code (that for 0) is stored.

Suppose this BASE address is &5800. The device code for 0 is CA, so the 'first' address of the table is &5800 + &CA = &58CA. In similar fashion the following addresses in the table will be &58CB, &58CC, etc. At these addresses we store the appropriate 7-segment codes. By using 'indexed addressing' the 7-segment codes can be fetched every time a device code is entered.

Figure 2 shows the principle. It is obvious that every code element needs a separate memory location but, unless there are many different possible codes, this is not really of much significance. This is a method commonly used to convert inputs from a variety of peripherals into common codes that the computer or another peripheral knows. The appropriate piece of assembler program looks like this. It is assumed that the A register has been loaded with the device code.

```
LD DE,&5800 ;Load pointer with
             ;base address
LD E,A      ;DE now points to
             ;table address
LD A,(DE)  ;Fetch 7-segment
             ;code from table
```

That's all it takes, just three lines.

## Finding the Largest Element in a Table

Talking of tables, there are occasions when data from some source is loaded into a table in RAM. As an example, it might be a data logging

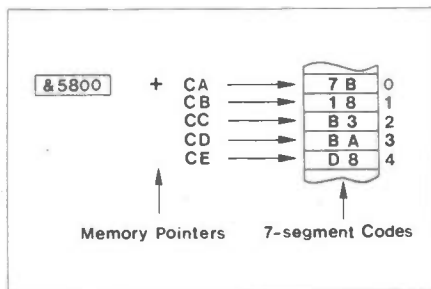

Figure 2. Code conversion using a 'look-up' table.

exercise, in which temperature is monitored at regular intervals throughout the day, and the values entered into consecutive memory locations (the table). It might be of value to know the highest temperature that was reached during the day (the largest element in the table) and when it occurred (the memory location in the table). The technique for this is to look at each value in the table in turn, and compare it with the previous one. If the new value is smaller it is discarded, if it is larger it is swapped with the previously larger value. The HL register pair is frequently used in applications of this type, that is as an address pointer. Combined with the INC HL instruction, it can be used to access a table in sequence. The comparison instruction, CP, can be used to compare the new value fetched from the table with the current value in the A register. Then a decision is made on their relative sizes and a swap made or not as a result. A program that will do this for positive integers is shown in Listing 2. The salient points are as follows.

The table is assumed to exist from address &5080 onwards. Line 3 loads the HL register pair with this base address. The first item in this table, at &5080, is the number of bytes in the table; this is fetched into the B register (line 4). Next the A register is set to zero to avoid a possible error. Line 6 moves the HL pointer onto the next address in the table, where the first byte of actual data is to be found. This is compared with the A register contents which are, of course, zero this time. As a result, the 'carry flag' is set and the comparison senses that this first byte is larger and loads it into the A register (line 9). Now we get down to business. Line 10 loads the locations &504E and &504F with the low and high bytes, respectively, of the table address at which the value in A was found. Lines 11 and 12 increment HL (to point to the next table address) and decrement B (to keep track of the number of comparisons done). Assuming B is not zero, the program now loops back to line 7 to make a comparison with the next element in the table. If this happens to be smaller, it skips lines 9 and 10 to go round again.

A memory dump for this program is also shown. The table is a short one, enough to prove the point. It has 14 data bytes, this being specified by the byte 0E at address &5080. The data bytes follow immediately. The largest data byte is 76 and this is seen to have been stored by the program at address &505F. The location for this byte appears, low byte first, in addresses &504E and &504F, giving location &5088, which can be seen to be correct from the table.

```
00002 5020 (5020)          ORG  &5020          ;Start address of program
00003 5020 21 80 50      LD   HL,&5080      ;Base of table
00004 5023 46            LD   B,(HL)       ;Number of bytes in table
00005 5024 3E 00        LD   A,&00        ;Initialise A register
00006 5026 23          INC   HL          ;First data byte address
00007 5027 BE          .LOOP  CP   (HL)       ;Compare entry
00008 5028 30 04      JR   NC,SKIP     ;Jump if smaller
00009 502A 7E          LD   A,(HL)       ;Load new maximum
00010 502B 22 4E 50    LD   (&504E),HL  ;Store its address
00011 502E 23          .SKIP  INC  HL   ;Next data byte address
00012 502F 05          DEC  B           ;Decrement counter
00013 5030 20 F5      JR   NZ,LOOP     ;Go again if not done
00014 5032 32 5F 50    LD   (&505F),A  ;Save maximum value
00015
```

Listing 2. Finding the largest positive value in a table.

```
5020 21 80 50 46 3E 00 23 BE 30 04 7E 22 4E 50 23 05 !.PF>.E>0.~"NPE.
5030 20 F5 32 5F 50 00 00 00 00 00 00 00 00 00 00 00 u2_P.....
5040 00 00 00 00 00 00 00 00 00 00 00 00 00 00 88 50 .....P
5050 00 00 00 00 00 00 00 00 00 00 00 00 00 76 .....V
5060 00 00 00 00 00 00 00 00 00 00 00 00 00 00 .....
5070 00 00 00 00 00 00 00 00 00 00 00 00 00 00 .....
5080 0E 62 23 02 71 13 03 04 76 63 35 55 21 65 53 37 .bE.q...vc5U!eS7
```

Memory Dump.



# EXTERNAL HORN PROGRAMMABLE TIMER UPDATE

by Dave Goodman

★ A few modifications makes this specialised project more useful for general purpose applications.

## Introduction

The external horn driver module featured in 'Electronics', Issue 5 (now available as Project Book 5), was originally designed to be used exclusively with the Maplin Home Security System. However, with a few component changes the same module can be triggered by any positive DC voltage from +3.5V minimum to +20V maximum. While the triggering voltage is present, the normal timer functions are in operation, whereas removing the triggering voltage (<+3.5V to 0V or open circuit) resets the module. When triggered, a horn or siren connected between pins 5 and 6 will sound for a pre-determined period, selected by various link combinations as follows:

Link	Time Period (Horn on)
Link A Only	30 Seconds
Link B Only	2 Minutes
No Links	17 Minutes
Link A & Link B	2 Hours 15 Minutes

After the time-out period has finished, the horn is turned off and a lamp flasher connected between pins 7 and 8 turns on. Only the lamp continues to operate indefinitely, or until the triggering voltage to the module is removed. Re-applying the trigger voltage repeats the timing function again.

The fixed time periods shown above could be increased or decreased by altering the oscillator timing components R10 and/or C3 as required, although the 'No Link' time period of 17 minutes should meet most Local Authority recommendations.

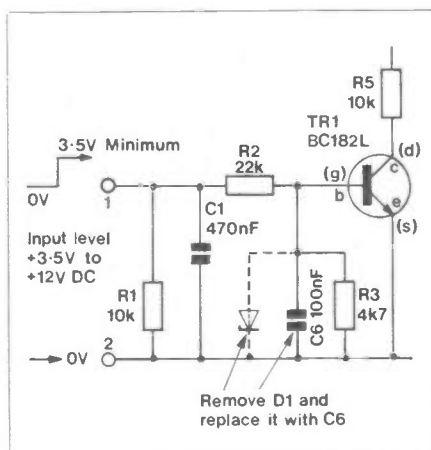
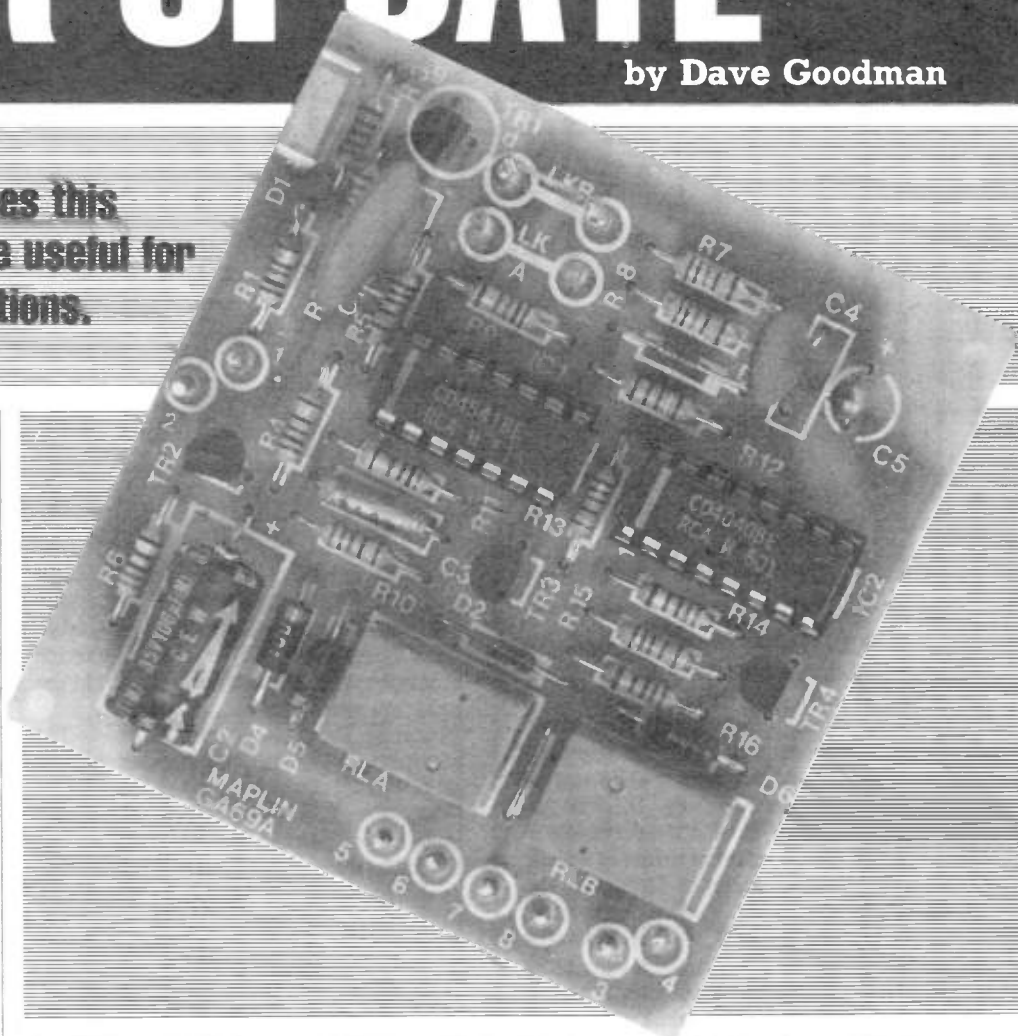

Figure A. Modifications to Figure 1 of the External Horn project.

## Rules and Regulations

Before attempting to install any security system that is likely to become a nuisance or cause a disturbance by prolonged use of a high output sounding device, it is advisable to contact your local authorities on the matter. Some areas in Great Britain have local legislation covering the use of alarm bells and sounders in estates or built-up dwelling areas, so a visit to the local police or library should put you on the right lines on the matter.

## Modifications

Complete details of the external horn project are to be found in Projects

Maplin Magazine September 1987

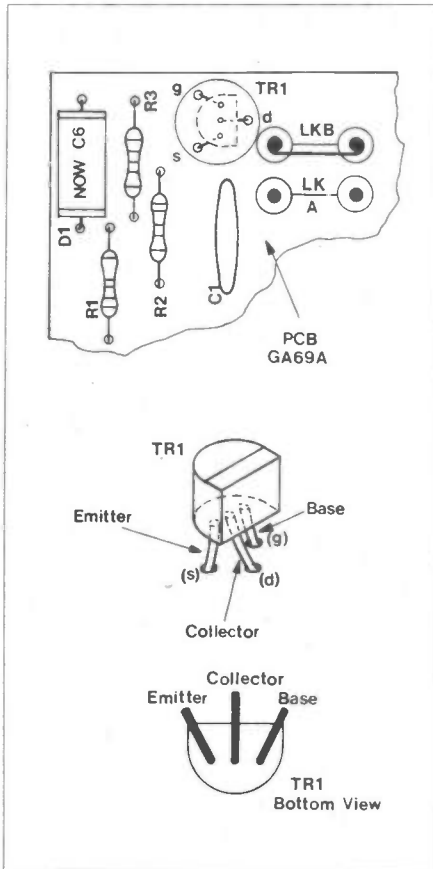

Figure B. Fitting replacement TR1.

Book 5. They are also supplied with the kit version of the module and therefore the details will not be provided here. However, it is necessary to show the modifications to the module, which are quite simple. Referring to Figure A, a circuit diagram showing 'a part of Figure 1' from the original external horn article, and also the modifications parts list, it can be seen that resistor R1 should be replaced with that of a value of 10k, and R3 replaced with 4k7. No other resistor values are changed. Capacitor C1 is replaced with a 0.47 $\mu$ F disc ceramic, and

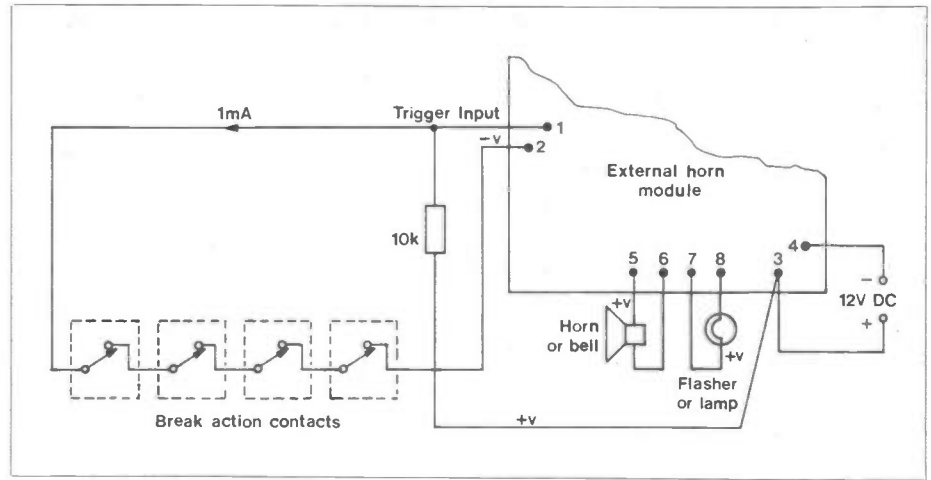
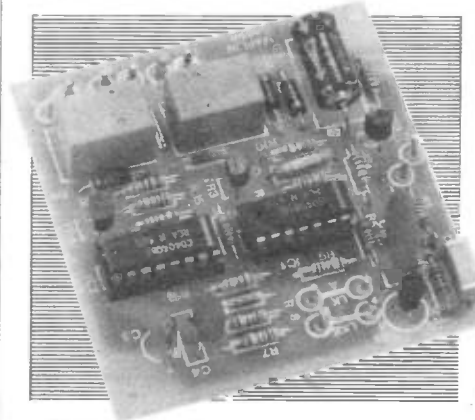

Figure C. Simple break action alarm.



zener diode D1 is removed and replaced by C6, a 0.1 $\mu$ F disc ceramic. The final modification required is to remove the FET TR1 and replace this with transistor BC182L. The device is fitted a particular way around, as shown in Figure B, with the flat side of the package facing towards Links A & B. The centre lead (collector) goes to the hole marked 'd' which was the 'drain' on the previously fitted 2N3819 FET. The base lead now goes into the hole marked 'g', which was the 'gate' terminal, and the emitter goes to hole 's' for source.

## Using the Module

The module could be used as a simple burglar alarm using standard 'break action' magnetic sensors. A typical example of this is shown in Figure C. Alternatively, 'make action' contacts could be wired as shown in Figure D.

Finally, Figure E shows an application using the external horn module with Maplin's 6-channel alarm panel, YN57M. The trigger contacts from terminals 19 and 20 on the 25-way contact block output 12V continuously when the alarm is triggered. The key must then be used to reset the alarm as the 'Auto Reset' does not effect this output. Pin 19 is the positive voltage and pin 20 the negative ground or return. The +12V regulated supply terminals, pin 17 (positive) and pin 18 (negative), could be used to supply the module if required. In this case, the second negative connection from terminal 20 to pin 2 is not necessary and can be left open circuit. If the module is to be used remotely from the panel, then two 6 volt batteries should be used to power the module and the horn, lamp devices and both terminals 19 and 20 are wired to the module as shown.

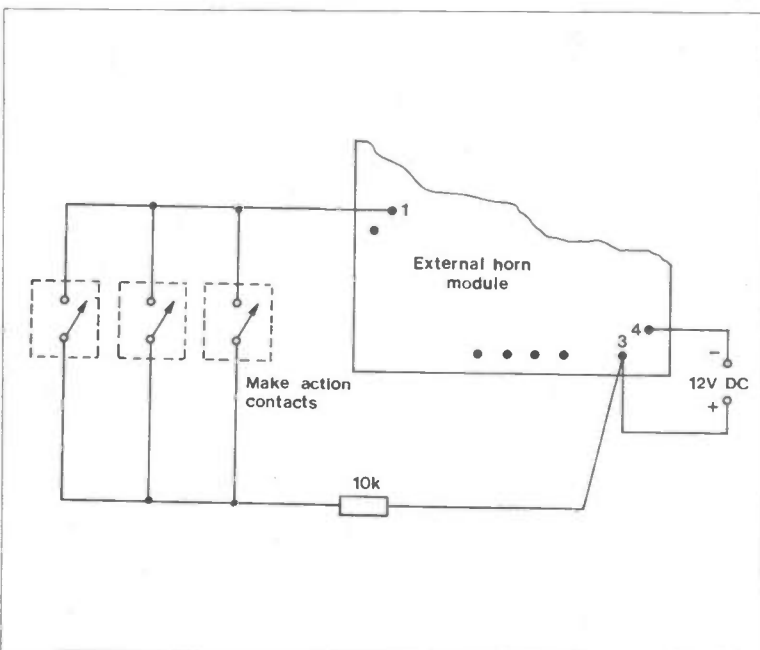

Figure D. Simple make action alarm.  
September 1987 Maplin Magazine

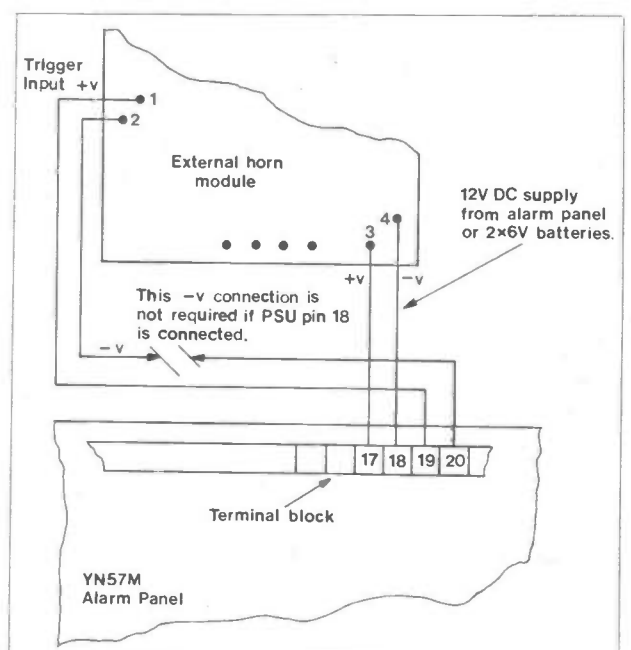

Figure E. Connections to 6-channel alarm panel.

# Weather Satellite Prediction Table

Due to the great popularity of our Mapsat weather satellite reception system, it has been decided to include a regular feature in this magazine which is intended to assist Mapsat system users and other interested parties in knowing when the NOAA series of polar orbiting satellites will be receivable by a station in the British Isles. Satellite news may also be included from time to time, as older satellites fail or are put out of service and new ones are launched to replace them.

Information regarding the geo-stationary satellite Meteosat 2 data transmissions will also be published as and when changes occur but, at the time of writing, the dissemination schedule S8510M01 published in issue 23 of this magazine is current.

The NOAA satellites in active service at present are NOAA 9, which transmits picture

information over the British Isles at around mid-day and midnight each day, and NOAA10 which may be received in the early morning and early evening each day. These approximate timings are expected to apply to all future replacements for the current satellites to maintain a good overall coverage of the weather conditions each day between the two active satellites.

The table shows Equator crossing times for all orbits which pass over the U.K. within 25 degrees longitude of the Greenwich meridian. It should be noted that times given are in Greenwich mean time so one hour should be added to the prediction times during British Summer Time. The satellite should come into reception range of the turnstile aerial used by the Mapsat system a few minutes after the Equator crossing time for

ascending passes (south to north) and remain receivable for around ten minutes until it passes over the Arctic. It should be receivable around fifteen minutes before Equator crossing time for descending passes (north to south) for a similar period.

The Equator crossing times are predicted by means of a computer simulation of the satellites future orbits and are subject to a small but accumulative error caused by any inaccuracy in the reference orbit details and by deviation of the real satellites behaviour from their 'perfect orbit' computer models. In practice, this error amounts to no more than about five minutes in time and half a degree in longitude at the end of a three month period which has been found to be quite acceptable for reception purposes.

## NOAA 9 APT PREDICTION CHART

Date	Time G.M.T.	Longitude	East West	Ascending Descending	Date	Time G.M.T.	Longitude	East West	Ascending Descending	Date	Time G.M.T.	Longitude	East West	Ascending Descending	Date	Time G.M.T.	Longitude	East West	Ascending Descending
01/09/87	04:13:05	0.81	E	DES	24/09/87	03:25:34	15.57	E	DES	16/10/87	14:21:32	23.55	E	ASC	08/11/87	03:43:35	16.71	E	DES
01/09/87	05:55:09	24.69	W	DES	24/09/87	05:07:39	9.93	W	DES	16/10/87	16:03:37	1.95	W	ASC	08/11/87	05:25:39	8.79	W	DES
01/09/87	14:03:32	22.40	E	ASC	24/09/87	14:58:06	11.65	E	ASC	17/10/87	04:20:09	4.82	E	DES	08/11/87	15:16:07	12.80	E	ASC
01/09/87	15:45:36	3.10	W	ASC	24/09/87	16:40:11	13.85	W	ASC	17/10/87	06:02:13	20.69	W	DES	08/11/87	16:58:11	12.70	W	ASC
02/09/87	04:02:08	3.67	E	DES	25/09/87	03:14:38	18.43	E	DES	17/10/87	15:52:41	0.90	E	ASC	09/11/87	03:32:38	19.57	E	DES
02/09/87	05:44:13	21.83	W	DES	25/09/87	04:56:42	7.07	W	DES	17/10/87	17:34:45	24.60	W	ASC	09/11/87	05:14:43	5.92	W	DES
02/09/87	15:34:40	0.24	W	ASC	25/09/87	14:47:10	14.51	E	ASC	18/10/87	04:09:12	7.67	E	DES	09/11/87	15:05:10	15.86	E	ASC
03/09/87	03:51:12	6.53	E	DES	25/09/87	16:29:14	10.99	W	ASC	18/10/87	05:51:17	17.83	W	DES	09/11/87	16:47:15	9.84	W	ASC
03/09/87	05:33:16	18.97	W	DES	26/09/87	03:03:41	21.29	E	DES	18/10/87	15:41:44	3.76	E	ASC	10/11/87	03:21:42	22.43	E	DES
03/09/87	15:23:43	2.61	E	ASC	26/09/87	04:45:46	4.21	W	DES	18/10/87	17:23:49	21.74	W	ASC	10/11/87	05:03:47	3.07	W	DES
03/09/87	17:05:48	22.89	W	ASC	26/09/87	14:36:13	17.37	E	ASC	19/10/87	03:58:16	10.53	E	DES	10/11/87	14:54:14	18.52	E	ASC
04/09/87	03:40:15	9.39	E	DES	26/09/87	16:18:18	8.13	W	ASC	19/10/87	05:40:20	14.97	W	DES	10/11/87	16:36:18	6.98	W	ASC
04/09/87	05:22:20	16.11	W	DES	27/09/87	02:52:45	24.15	E	DES	19/10/87	15:30:47	6.62	E	ASC	11/11/87	04:52:50	0.21	W	DES
04/09/87	15:12:47	5.47	E	ASC	27/09/87	04:34:49	1.35	W	DES	19/10/87	17:12:52	18.88	W	ASC	11/11/87	14:43:17	21.38	E	ASC
04/09/87	16:54:51	20.03	W	ASC	27/09/87	14:25:17	20.23	E	ASC	20/10/87	03:47:19	13.39	E	DES	11/11/87	16:25:22	4.12	W	ASC
05/09/87	03:29:19	12.25	E	DES	27/09/87	16:07:21	5.27	W	DES	20/10/87	05:29:24	12.10	W	DES	12/11/87	04:41:53	2.84	E	DES
05/09/87	05:11:23	13.25	W	DES	28/09/87	04:23:53	1.50	E	DES	20/10/87	15:19:51	9.48	E	ASC	12/11/87	06:23:58	22.85	W	DES
05/09/87	15:01:50	8.33	E	ASC	28/09/87	06:05:57	24.00	W	DES	20/10/87	17:01:55	16.02	W	ASC	12/11/87	14:32:21	24.24	E	ASC
05/09/87	16:43:55	17.17	W	ASC	28/09/87	14:14:20	23.09	E	ASC	21/10/87	03:36:23	16.25	E	DES	12/11/87	16:14:25	1.26	W	DES
06/09/87	03:18:22	15.11	E	DES	28/09/87	15:56:25	2.41	W	ASC	21/10/87	05:18:27	9.25	W	DES	13/11/87	04:30:57	5.50	E	ASC
06/09/87	05:00:27	10.39	W	DES	29/09/87	04:12:56	4.36	E	DES	21/10/87	15:08:55	12.34	E	ASC	13/11/87	06:13:01	20.00	W	DES
06/09/87	14:50:54	11.19	E	ASC	29/09/87	05:55:01	21.14	W	DES	21/10/87	16:50:59	13.16	W	ASC	13/11/87	16:03:29	1.59	E	ASC
06/09/87	16:32:58	14.31	W	ASC	29/09/87	15:45:28	0.44	E	DES	22/10/87	03:25:26	19.12	E	DES	13/11/87	17:45:33	23.91	W	ASC
07/09/87	03:07:26	17.97	E	DES	30/09/87	04:02:00	7.22	E	ASC	22/10/87	05:07:31	6.39	W	DES	14/11/87	04:20:01	8.37	E	ASC
07/09/87	04:49:30	7.53	W	DES	30/09/87	05:44:04	18.28	W	DES	22/10/87	14:57:58	15.20	E	ASC	14/11/87	06:02:05	17.14	W	DES
07/09/87	14:39:57	14.05	E	ASC	30/09/87	15:34:32	3.30	E	ASC	22/10/87	16:40:03	10.30	W	ASC	14/11/87	15:52:32	4.45	E	ASC
07/09/87	16:22:02	11.45	W	ASC	30/09/87	17:16:36	22.20	W	ASC	23/10/87	03:14:30	21.98	E	DES	14/11/87	17:34:37	21.05	W	ASC
08/09/87	02:56:29	20.83	E	DES	01/10/87	03:51:03	10.08	E	DES	23/10/87	04:56:34	3.53	W	DES	15/11/87	04:09:04	11.23	E	ASC
08/09/87	04:38:34	4.67	W	DES	01/10/87	05:33:08	15.42	W	DES	23/10/87	14:47:01	18.06	E	ASC	15/11/87	05:51:09	14.28	W	DES
08/09/87	14:29:01	16.91	E	ASC	01/10/87	15:23:35	6.16	E	ASC	23/10/87	16:29:06	7.44	W	ASC	15/11/87	15:41:36	7.31	E	ASC
08/09/87	16:11:05	8.59	W	ASC	01/10/87	17:05:40	19.34	W	ASC	24/10/87	03:03:33	24.83	E	DES	15/11/87	17:23:40	18.19	W	ASC
09/09/87	02:45:33	23.89	E	DES	02/10/87	03:40:07	12.94	E	DES	24/10/87	04:45:38	0.67	W	DES	16/11/87	03:58:07	14.08	E	ASC
09/09/87	04:27:37	1.81	W	DES	02/10/87	05:22:11	12.56	W	DES	24/10/87	14:36:05	20.92	E	ASC	16/11/87	05:40:12	11.42	W	DES
09/09/87	14:18:04	19.77	E	ASC	02/10/87	15:12:39	9.02	E	ASC	24/10/87	16:18:09	4.58	W	ASC	16/11/87	15:30:39	10.17	E	ASC
09/09/87	16:00:09	5.73	W	ASC	02/10/87	16:54:43	16.48	W	ASC	25/10/87	04:34:41	2.18	E	DES	16/11/87	17:12:44	15.33	W	ASC
10/09/87	04:16:41	1.04	E	DES	03/10/87	03:29:10	15.80	E	DES	25/10/87	06:16:46	23.32	W	DES	17/11/87	03:47:11	16.94	W	DES
10/09/87	05:58:45	24.46	W	DES	03/10/87	05:11:15	9.71	W	DES	25/10/87	14:25:09	23.78	E	ASC	17/11/87	05:29:15	8.56	W	DES
10/09/87	14:07:08	22.63	E	ASC	03/10/87	15:01:42	11.88	E	ASC	25/10/87	16:07:13	1.72	W	ASC	17/11/87	15:19:43	13.03	E	ASC
10/09/87	15:49:12	2.87	W	ASC	03/10/87	16:43:47	13.62	W	ASC	26/10/87	04:23:45	5.05	E	DES	17/11/87	17:01:47	12.47	W	ASC
11/09/87	04:05:44	3.90	E	DES	04/10/87	03:18:14	18.66	E	DES	26/10/87	06:05:49	20.46	W	DES	18/11/87	03:36:15	19.80	E	ASC
11/09/87	05:47:49	21.60	W	DES	04/10/87	05:00:18	6.85	W	DES	26/10/87	15:56:17	1.13	E	ASC	18/11/87	05:18:19	5.89	W	DES
11/09/87	15:38:16	1.37	W	ASC	04/10/87	14:50:46	14.74	E	ASC	26/10/87	17:38:21	24.37	W	ASC	18/11/87	15:08:46	15.89	E	ASC
12/09/87	03:54:48	6.76	E	DES	04/10/87	16:32:50	10.76	W	ASC	27/10/87	04:12:48	7.91	E	DES	18/11/87	16:50:51	9.61	W	ASC
12/09/87	05:36:52	18.74	W	DES	05/10/87	03:07:17	21.51	E	DES	27/10/87	05:54:53	17.60	W	DES	19/11/87	03:25:18	22.66	E	DES
12/09/87	15:27:19	2.84	E	ASC	05/10/87	04:49:22	3.99	W	DES	27/10/87	15:45:20	3.99	E	ASC	19/11/87	05:07:23	2.83	W	DES
12/09/87	17:09:24	22.66	W	ASC	05/10/87	14:39:49	17.60	E	ASC	27/10/87	17:27:25	21.51	W	ASC	19/11/87	14:57:50	18.75	E	ASC
13/09/87	03:43:51	9.62	E	DES	05/10/87	16:21:54	7.90	W	ASC	28/10/87	04:01:52	10.76	E	DES	19/11/87	16:39:54	6.75	W	ASC
13/09/87	05:25:56	15.88	W	DES	06/10/87	02:56:21	24.37	E	DES	28/10/87	05:43:56	14.74	W	DES	20/11/87	04:56:26	0.01	E	ASC
13/09/87	15:16:23	5.70	E	ASC	06/10/87	04:38:25	1.12	W	DES	28/10/87	15:34:23	6.85	E	ASC	20/11/87	14:46:53	21.61	E	ASC
13/09/87	16:58:27	19.80	W	ASC	06/10/87	14:28:53	20.46	E	ASC	28/10/87	17:16:28	18.65	W	ASC	20/11/87	16:28:58	3.89	W	ASC
14/09/87	03:32:55	12.48	E	DES	06/10/87	16:10:57	5.04	W	ASC	29/10/87	03:50:55	13.62	E	DES	21/11/87	04:45:29	2.87	E	DES
14/09/87	05:14:59	13.02	W	DES	07/10/87	04:27:29	1.73	E	DES	29/10/87	05:33:00	11.87	W	DES	21/11/87	06:27:34	22.62	W	DES
14/09/87	15:05:26	8.56	E	ASC	07/10/87	06:09:33	23.78	W	DES	29/10/87	15:23:27	9.71	E	ASC	21/11/87	14:35:57	24.47	E	ASC
14/09/87	16:47:31	16.94	W	ASC	07/10/87	14:17:56	23.32	E	ASC	29/10/87	17:05:32	15.79	W	ASC	21/11/87	16:18:01	1.03	W	ASC
15/09/87	03:21:58	15.34	E	DES	07/10/87	16:00:01	2.18	W	ASC	30/10/87	03:39:59	16.48	E	DES	22/11/87	04:34:33	5.73	E	DES
15/09/87	05:04:03	10.16	W	DES	08/10/87	04:16:32	4.58	E	DES	30/10/87	05:22:03	9.01	W	DES	22/11/87	06:16:38	19.76	W	DES
15/09/87	14:54:30	11.42	E	ASC	08/10/87	05:58:37	20.92	W	DES	30/10/87	15:12:31	12.57	E	ASC	22/11/87	16:07:05	1.82	E	ASC
15/09/87	16:36:34	14.08	W	ASC	08/10/87	15:49:04	0.67	E	ASC	30/10/87	16:54:35	12.93	W	ASC	22/11/87	17:49:09	23.68	W	ASC
16/09/87	03:11:02	18.20	E	DES	08/10/87	17:31:09	24.83	W	ASC	31/10/87	03:29:02	19.34	E	DES	23/11/87</				



# NOAA 10 APT PREDICTION CHART

Date	Time G.M.T.	Longitude	East West	Ascending/Descending	Date	Time G.M.T.	Longitude	East West	Ascending/Descending	Date	Time G.M.T.	Longitude	East West	Ascending/Descending	Date	Time G.M.T.	Longitude	East West	Ascending/Descending
01/09/87	07:43:15	8.42	E	DES	23/09/87	19:33:11	0.83	W	ASC	16/10/87	17:52:51	24.84	E	ASC	08/11/87	08:08:04	3.98	E	DES
01/09/87	09:24:32	16.89	W	DES	24/09/87	07:44:11	8.78	E	DES	16/10/87	19:34:08	0.47	W	ASC	08/11/87	09:49:21	21.33	W	DES
01/09/87	19:10:15	4.32	E	ASC	24/09/87	09:25:29	16.53	W	DES	17/10/87	07:45:08	9.14	E	DES	08/11/87	19:35:05	0.11	W	ASC
01/09/87	20:51:33	20.99	W	ASC	24/09/87	19:11:12	4.68	E	ASC	17/10/87	09:26:26	16.17	W	DES	09/11/87	07:46:05	9.50	E	DES
02/09/87	07:21:16	13.94	E	DES	24/09/87	20:52:29	20.63	W	ASC	17/10/87	19:12:09	5.04	E	ASC	09/11/87	09:27:22	15.81	W	DES
02/09/87	09:02:33	11.37	W	DES	25/09/87	07:22:13	14.30	E	DES	17/10/87	20:53:26	20.27	W	ASC	09/11/87	19:13:06	5.40	E	ASC
02/09/87	18:46:17	9.84	E	ASC	25/09/87	09:03:30	11.01	W	DES	18/10/87	07:23:10	14.66	E	DES	09/11/87	20:54:23	19.91	W	ASC
02/09/87	20:29:34	15.47	W	ASC	25/09/87	18:49:13	10.20	E	ASC	18/10/87	09:04:27	10.65	W	DES	10/11/87	07:24:07	15.02	E	DES
03/09/87	06:59:17	19.46	E	DES	25/09/87	20:30:31	15.11	W	ASC	18/10/87	18:50:16	10.56	E	ASC	10/11/87	09:05:24	10.29	W	DES
03/09/87	08:40:35	5.85	W	DES	26/09/87	07:00:14	19.82	E	DES	19/10/87	20:31:28	14.75	W	ASC	10/11/87	18:51:07	10.92	E	ASC
03/09/87	18:26:18	15.36	E	ASC	26/09/87	08:41:31	5.49	W	DES	19/10/87	07:01:11	20.18	E	DES	10/11/87	20:32:24	14.39	W	ASC
03/09/87	20:07:35	9.95	W	ASC	26/09/87	18:27:15	15.72	E	ASC	19/10/87	08:42:28	5.13	W	DES	11/11/87	07:02:08	20.54	E	DES
04/09/87	06:37:19	24.98	E	DES	26/09/87	20:08:32	9.59	W	ASC	19/10/87	18:28:12	16.08	E	ASC	11/11/87	08:43:25	4.77	W	DES
04/09/87	08:18:36	0.33	W	DES	27/09/87	08:19:33	2.43	E	DES	19/10/87	20:09:29	9.23	W	ASC	11/11/87	18:29:09	16.44	E	ASC
04/09/87	18:04:19	20.88	E	ASC	27/09/87	18:05:16	21.24	E	ASC	20/10/87	08:20:30	0.38	E	DES	11/11/87	20:10:26	8.87	W	ASC
04/09/87	19:45:37	4.43	W	ASC	27/09/87	19:46:33	4.07	W	ASC	20/10/87	10:01:47	24.93	W	DES	12/11/87	08:21:26	0.74	E	DES
05/09/87	07:56:37	5.18	E	DES	28/09/87	07:57:34	5.54	E	DES	20/10/87	18:06:13	21.60	E	ASC	12/11/87	10:02:44	24.57	W	DES
05/09/87	09:37:54	20.13	W	DES	28/09/87	09:38:51	19.77	W	ASC	20/10/87	19:47:30	3.71	W	ASC	12/11/87	18:07:10	21.96	E	ASC
05/09/87	19:23:38	1.08	E	ASC	28/09/87	19:24:35	1.44	E	ASC	21/10/87	07:58:31	5.90	E	DES	12/11/87	19:48:27	3.35	W	ASC
05/09/87	21:04:55	24.23	W	ASC	28/09/87	21:05:52	23.87	W	ASC	21/10/87	09:39:48	19.41	W	DES	13/11/87	07:59:28	6.26	E	DES
06/09/87	07:34:39	10.70	E	DES	29/09/87	07:35:35	11.06	E	DES	21/10/87	19:25:32	1.80	E	ASC	13/11/87	08:40:45	19.05	W	DES
06/09/87	09:15:56	14.61	W	DES	29/09/87	09:16:53	14.25	W	DES	21/10/87	21:06:49	23.51	E	ASC	13/11/87	19:26:28	2.16	E	ASC
06/09/87	19:01:39	6.60	E	ASC	29/09/87	19:02:36	6.96	E	ASC	22/10/87	07:36:32	11.42	E	DES	13/11/87	21:07:46	23.15	W	ASC
06/09/87	20:42:56	18.71	W	ASC	25/02/87	20:43:53	18.35	W	ASC	22/10/87	09:17:49	13.89	W	DES	14/11/87	07:37:29	11.78	E	DES
07/09/87	07:12:40	16.22	E	DES	30/09/87	07:13:37	16.58	E	DES	22/10/87	19:03:33	7.32	E	ASC	14/11/87	09:18:46	13.53	W	DES
07/09/87	08:53:57	9.09	W	DES	30/09/87	08:54:54	8.73	W	DES	22/10/87	20:44:50	17.99	W	ASC	14/11/87	19:04:30	7.88	E	ASC
07/09/87	18:39:41	12.12	E	ASC	30/09/87	18:40:37	12.48	E	ASC	23/10/87	07:14:34	16.94	E	DES	14/11/87	20:45:47	17.63	W	ASC
07/09/87	20:20:58	13.19	W	ASC	30/09/87	20:21:55	12.83	W	ASC	23/10/87	08:55:51	8.37	W	DES	15/11/87	07:15:30	17.30	E	DES
08/09/87	06:50:41	21.74	E	DES	01/10/87	06:51:38	22.10	E	DES	23/10/87	18:41:34	12.84	E	ASC	15/11/87	08:56:48	8.01	W	DES
08/09/87	08:31:58	3.57	W	DES	01/10/87	08:32:55	3.21	W	DES	23/10/87	20:22:51	12.47	W	ASC	15/11/87	18:42:31	13.20	E	ASC
08/09/87	18:17:42	17.64	E	ASC	01/10/87	18:18:39	18.00	E	ASC	24/10/87	06:52:35	22.46	E	DES	15/11/87	20:23:48	12.11	W	ASC
08/09/87	19:58:59	7.67	W	ASC	01/10/87	19:59:56	7.31	W	ASC	24/10/87	08:33:52	2.85	W	DES	16/11/87	06:53:32	22.82	E	DES
09/09/87	08:10:00	1.94	E	DES	02/10/87	08:10:57	2.30	E	DES	24/10/87	18:19:36	18.36	E	ASC	16/11/87	08:34:49	2.49	W	ASC
09/09/87	09:51:17	23.37	W	DES	02/10/87	09:52:14	23.01	W	DES	24/10/87	20:00:53	6.95	W	DES	16/11/87	18:20:32	18.72	E	ASC
09/09/87	17:55:43	23.16	E	ASC	02/10/87	17:56:40	23.52	E	ASC	25/10/87	08:11:53	2.66	E	DES	16/11/87	20:01:50	6.59	W	ASC
09/09/87	19:37:00	2.15	W	ASC	02/10/87	19:37:57	1.79	W	ASC	25/10/87	09:53:11	22.65	W	DES	17/11/87	08:12:50	6.02	E	DES
10/09/87	07:48:01	7.46	E	DES	03/10/87	07:48:58	7.82	E	DES	25/10/87	17:57:37	23.88	E	ASC	17/11/87	09:54:07	22.29	W	DES
10/09/87	09:29:18	17.85	W	DES	03/10/87	09:30:15	17.49	W	DES	25/10/87	19:38:54	1.43	W	ASC	17/11/87	17:58:34	24.24	E	ASC
10/09/87	19:15:02	3.36	E	ASC	03/10/87	19:15:59	3.72	E	ASC	26/10/87	07:49:55	8.18	E	DES	17/11/87	19:39:51	1.07	W	ASC
10/09/87	20:56:19	21.95	W	ASC	03/10/87	20:57:16	21.59	W	ASC	26/10/87	09:31:12	17.13	W	DES	18/11/87	07:50:52	8.54	E	DES
11/09/87	07:26:02	12.98	E	DES	04/10/87	07:26:59	13.34	E	DES	26/10/87	19:16:55	4.08	E	ASC	18/11/87	09:32:09	16.77	W	ASC
11/09/87	09:07:20	12.33	W	DES	04/10/87	09:08:16	11.97	W	DES	26/10/87	20:58:13	21.23	E	ASC	18/11/87	19:17:52	4.44	E	DES
11/09/87	18:53:03	8.88	E	ASC	04/10/87	18:54:00	9.24	E	ASC	27/10/87	07:27:56	13.70	E	DES	18/11/87	20:59:09	20.87	W	ASC
11/09/87	20:34:20	16.43	W	ASC	04/10/87	20:35:17	16.07	W	ASC	27/10/87	09:09:13	11.61	W	DES	19/11/87	07:28:53	14.06	E	DES
12/09/87	07:04:04	18.50	E	DES	05/10/87	07:05:01	18.86	E	DES	27/10/87	18:54:57	9.60	E	ASC	19/11/87	09:10:10	11.25	W	DES
12/09/87	08:45:21	6.81	W	DES	05/10/87	08:46:18	6.45	W	DES	27/10/87	20:36:14	15.71	W	ASC	19/11/87	18:55:54	9.96	E	ASC
12/09/87	18:31:04	14.40	E	ASC	05/10/87	18:32:01	14.76	E	ASC	28/10/87	07:05:57	19.22	E	DES	19/11/87	20:37:11	15.35	W	ASC
12/09/87	20:12:22	10.91	W	ASC	05/10/87	20:13:18	10.55	W	ASC	28/10/87	08:47:15	6.09	W	DES	20/11/87	07:06:54	19.58	E	DES
13/09/87	06:42:05	24.02	E	DES	06/10/87	06:43:02	24.38	E	DES	28/10/87	18:32:58	15.12	E	ASC	20/11/87	08:48:11	5.73	W	DES
13/09/87	08:23:22	1.29	W	DES	06/10/87	08:24:19	0.93	W	DES	28/10/87	20:14:15	10.19	W	ASC	20/11/87	18:33:55	15.48	E	ASC
13/09/87	18:09:06	19.92	E	ASC	06/10/87	18:10:03	20.28	E	ASC	29/10/87	06:43:59	24.74	E	DES	20/11/87	20:15:12	9.83	W	ASC
13/09/87	19:50:23	5.39	W	ASC	06/10/87	19:51:20	5.03	W	ASC	29/10/87	08:25:16	0.57	W	DES	21/11/87	08:26:13	0.21	W	DES
14/09/87	08:01:24	4.22	E	DES	07/10/87	08:02:20	4.58	E	DES	29/10/87	18:10:59	20.64	E	ASC	21/11/87	18:11:56	21.00	E	ASC
14/09/87	09:42:41	21.09	W	DES	07/10/87	09:43:38	20.73	W	DES	29/10/87	19:52:17	4.67	W	ASC	21/11/87	19:53:13	4.31	W	ASC
14/09/87	19:28:24	0.12	E	ASC	07/10/87	19:29:21	0.48	E	ASC	30/10/87	08:03:17	4.94	E	DES	22/11/87	08:04:14	5.30	E	ASC
15/09/87	07:39:25	9.74	E	DES	07/10/87	21:10:38	24.83	W	DES	30/10/87	09:44:35	20.37	W	DES	22/11/87	09:45:31	20.01	W	DES
15/09/87	09:20:42	15.57	W	DES	08/10/87	07:40:22	10.10	E	DES	30/10/87	19:30:18	0.84	E	ASC	22/11/87	19:31:15	1.20	E	ASC
15/09/87	19:06:26	5.64	E	ASC	08/10/87	09:21:39	15.21	W	ASC	30/10/87	21:11:35	24.47	W	ASC	22/11/87	21:12:32	24.11	W	ASC
15/09/87	20:47:43	19.67	W	ASC	08/10/87	19:07:22	6.00	E	ASC	31/10/87	07:41:19	10.46	E	DES	23/11/87	07:42:15	10.82	E	DES
16/09/87	07:17:26	15.26	E	DES	08/10/87	20:48:40	19.31	W	ASC	31/10/87	09:22:36	14.85	W	ASC	23/11/87	09:23:33	14.49	W	DES
16/09/87	08:58:44	10.05	W	DES	09/10/87	07:18:23	15.62	E	DES	31/10/87	19:08:19	6.36	E	ASC	23/11/87	19:09:16	6.72	E	ASC
16/09/87	18:44:27	11.16	E	ASC	09/10/87	08:59:41	9.69	W	DES	31/10/87	20:49:37	18.95	W	ASC	23/11/87	20:50:33	18.59	W	ASC
16/09/87	20:25:44	14.15	W	ASC	09/10/87	18:45:24	11.52	E	ASC	01/11/87	07:19:20	15.98	E	DES	24/11/87				

# 1987 CATALOGUE PRICE CHANGES

The price changes shown in this list are valid from 16th August 1987 to 6th November 1987. Prices charged will be those ruling on the day of despatch.

For further details please see 'Prices' on catalogue page 18.

## Price Changes

All items whose prices have changed since the publication of the 1987 catalogue are shown in the list below. Those where the price has changed since the last Price Change Leaflet (dated 11th May 1987) are marked '•' after the price.

A complete Price List is also available free of charge - order as XF08J.

Key  
 NYA Not yet available.  
 DIS Discontinued.  
 TEMP Temporarily unobtainable.  
 FEB Out of stock; new stock expected in month shown.  
 † An additional £5.50 carriage charge must be added.  
 NV Indicates that item is zero rated for VAT purposes.  
 ★ See 'Amendments To Catalogue'. Note that not all items that require amendments are shown in this list.

1987 Catalogue Page No.	VAT Inclusive Price	1987 Catalogue Page No.	VAT Inclusive Price	1987 Catalogue Page No.	VAT Inclusive Price	1987 Catalogue Page No.	VAT Inclusive Price	1987 Catalogue Page No.	VAT Inclusive Price					
<b>AERIALS</b>														
<b>Page 34</b>														
XQ23A	Mushkiller FM1083	£15.50	WA44X	Undrstrndg Auto Elec.	£13.50 NV	WY00A	Metal Panel Bx M4003	£1.80	FF41U	Twin DD	£8.95	FD10L	6BA Tapped Spacr 1/4	98p
XQ25C	Mushkiller FM1085	£23.95	Page 51			WY01B	Metal Panel Bx M4004	£2.20	FF42V	SW Trim 100pF	£3.95	BK87U	Snap Rivet	28p
XQ27E	Mushkiller FM1087	£31.50	WG11M	Book JW748	£10.65 NV	WY02C	Metal Panel Bx M4005	£2.80	FF43W	SW Trim 150pF	£3.95	<b>HEATHKIT</b>		
XQ29B	Tricolour TC10 Grp A	£11.70	WP05F	Pract Electronics	£7.95 NV	WY26D	Pedal Switch Box	£9.95	FF46A	SW Trim 60pF	£4.70	Page 147		
XQ30H	Tricolour TC10 Grp B	£11.70	WP07H	Essent Electronics	£9.95 NV	YH18U	Small PSU Box	£1.60	FF48C	SW Trim 100pF	£4.70	M001B	HW-99 Novice CW Tr	£249.95
XQ31J	Tricolour TC10 Grp C/D	£11.70	WP24B	Telecom Circuits	£13.50 NV	<b>Page 75</b>			FF49D	SW Trim 150pF	£5.80	Page 148		
XG23A	Tricolour TC10 Grp E	£11.70	Page 52			YN32K	Case 3501	£6.50	<b>COMMUNICATIONS</b>			Page 149		
XG23K	Tricolour TC13 Grp A	£13.80	WP28F	Data Communications	£13.50 NV	<b>Page 76</b>			YB00A	Low-Pass RF Filter	£5.95	HT30H	HD-1986 Microlizer	£29.95
XG23L	Tricolour TC13 Grp B	£13.80	WM59P	Linear Electronics	£8.95 NV	YMA90X	Small Waterproof Box	£1.85	HL94C	30W Dummy Load	£9.95	Page 150		
XQ35Q	Tricolour TC13 Grp C/D	£13.80	WG30H	Book BP85	£3.50 NV	YH31Y	Medm Waterproof Box	£2.80	YMS4C	Headphone Radio	DIS	MD96E	SA-250 Antenna Mich	£119.95
XQ35R	Tricolour TC18 Grp A	£16.95	RH35D	Book BP202	JAN88	LF08J	Box AB7	£1.25	<b>Page 103</b>			Page 151		
XQ36P	Tricolour TC18 Grp B	£16.95	Page 53			LF14D	Box AB13	£1.95	YM95D	Traveler Clock Radio	£12.95	HC94C	CM-1551 Engine Anlys	£99.95
XQ37S	Tricolour TC18 Grp C/D	£16.95	WP39N	Digital IC Equivlnts	£5.95 NV	XB71N	Box AB15	£3.65	XY77J	4-Channel FM Intrcom	£49.95	Page 152		
XG24B	Tricolour TC18 Grp E	£16.95	WA11M	Tl Voltage Regulator	£13.00 NV	LF15R	Box AB23	£1.60	<b>Page 104</b>			Page 153		
<b>Page 35</b>														
XQ38R	Extragain XG5	£21.95	WP31J	TI TTL Data Vol 2	£13.00 NV	LF16S	Box AB24	£1.95	YH76H	Flamingo Blue	£12.95	HK01B	GC-1108 Dig Alarm Cl	£24.95
XQ39N	Extragain XG8 GroupA	£28.50	ZB04A	580 Data	£4.80 NV	<b>Page 77</b>			YM69A	Flamingo Brown	£12.95	<b>Page 154</b>		
XQ40T	Extragain XG8 GroupB	£28.50	WG22A	Book JW568	£36.55 NV	LH70M	Box DCM5002	£2.40	YM70M	Flamingo Burgundy	£12.95	HK07H	EE-3103A Semi Dv Crs	£59.95
XQ41U	Extragain XG8 GrpC/D	£28.50	RR28F	Book NB2028	£14.50 NV	LH71N	Box DCM5007	£4.50	YM72P	Flamingo Grey	£12.95	<b>Page 160</b>		
XQ42V	Extragain XG8 Wbnd	£28.50	Page 57			LH73D	Box DCM5005	£4.20	YM73Q	Flamingo Ivory	£12.95	HK46A	ETA-3400 Accessory	£129.95
XQ43W	Extragain XG14 GroupA	£54.50	XW30H	Cost Effectv Constrc	£6.50 NV	LH74R	Box DCM5006	£6.30	YM75S	Flamingo Red	£12.95	HM15R	EC-2001 Cmprtr Fndmt	£79.95
XQ44X	Extragain XG14 GroupB	£54.50	XW39N	Book BP73	DIS	YH49D	Box CAN80	£2.60	<b>Page 105</b>			Page 162		
XQ45Y	Extragain XG14 GrpC/D	£54.50	XW59P	Book BP79	DIS	YN50E	Box CCN80	£3.80	FT50E	Sm Sfce Sec Jk 1/6A	£2.95	HK97F	Z-205-1 64K RAM Kit	£40.00
XQ46A	Extragain XG21 Wbnd	£79.95	RL43W	Book BP56	£2.50 NV	YN52G	Box CCN220	£7.50	<b>Page 106</b>			Page 163		
YM56L	Hi-Tech TV Aerial	£11.95	WG54J	Book NB535	£4.95 NV	FE39N	Sink 40	80p	FG28F	Line Jack Unit 2/6A	£3.50	HS80B	ETW-18 Hero Assembld	£2149.90
XQ51F	Super-Set Top	£9.45	RB10L	Book NB269	£6.95 NV	XR93B	Rubber Foot	£1.40	FJ30H	Dual Adapter 10/3A	£4.80	<b>Page 164</b>		
XQ52G	Car antenna	£11.50	Page 58			<b>Page 78</b>			FJ36E	Telephone Buzzer	£8.65	KA00A	RTR-1-5 Hero Jr	DIS
<b>Page 37</b>														
XG82D	H/Qty Aerial Rotator	£89.95	WG53H	Book NB529	£4.95 NV	XG84F	1" Rackmount 89 Hgt	£26.95	FJ33L	Line Plug 4-way 431A	50p	KA01B	Hero Jr Assembld	DIS
<b>Page 38</b>														
BW51F	Diplexer UF22	£7.50	RL10E	Book BP44	£2.95 NV	XG85G	1" Rackmount 133Hgt	£29.95	<b>Page 107</b>			Page 166		
BW52G	Splitter CS1000	£7.50	XW30B	Book NB480	£8.95 NV	XO09K	G-Range 3G	£19.95	<b>Page 108</b>			Page 167		
<b>Page 39</b>														
FE28F	Splitter CS3000	£8.50	RL44X	Book BP58	NDV87	XQ10L	G-Range 4B	£24.95	<b>Page 109</b>			Page 168		
<b>Page 41</b>														
YG41U	27MHz Rubber Duck	£7.95	Page 59			XY58N	Wood-End Case 1449	£24.95	<b>Page 110</b>			Page 169		
XK37S	Car Aerial Booster	£8.95	WP00A	Fib Op Laser Handbk	£15.30 NV	<b>Page 79</b>			<b>Page 111</b>			Page 170		
<b>BATTERIES &amp; POWER SUPPLIES</b>														
<b>Page 42</b>														
FK56L	Blue Seal R14B	34p	WP51F	Audio Projects	£7.50 NV	FW19V	Feet Cab	12p	<b>Page 112</b>			Page 171		
FK57M	Blue Seal R20B	38p	Page 60			FE32K	Stick-on Feet Small	18p	YK87U	Flip n File Minlbr15	£8.95	<b>MICROPHONES</b>		
FK58N	Blue Seal PP3B	76p	WG82D	Book FT1364	£8.95 NV	FD35E	Stick-on Feet Large	24p	<b>Page 113</b>			Page 172		
FK60Q	Silver Seal R145	49p	WP21X	Hi Perfomance L/Sprks	£16.00 NV	FX28R	Stick-on Feet Square	35p	<b>Page 114</b>			Page 173		
FK61R	Silver Seal R20S	57p	XW26D	Book NB336	£12.95 NV	FX96E	Castors	£3.95	<b>Page 115</b>			Page 174		
FK63T	Gold Seal LR03	58p	XW82E	Book NB321	£4.95 NV	FG42V	Plastic Handle	85p	<b>Page 116</b>			Page 175		
FK64U	Gold Seal LR6	58p	Page 62			BK29G	HD Strap + Reccss	£2.95	<b>Page 117</b>			Page 176		
FK65V	Gold Seal LR14	£1.05	WG95D	Book FT1305	£10.10 NV	FG79L	Flex Handle	85p	<b>Page 118</b>			Page 177		
FK66W	Gold Seal LR20	£1.17	WP57M	DX Power	£9.00 NV	<b>Page 80</b>			<b>Page 119</b>			Page 178		
FK67X	Gold Seal BLF22	£2.19	WG80B	Book FT1185	£8.90 NV	*LH11M	Heavy Duty Handle	£3.50	<b>Page 120</b>			Page 179		
<b>Page 43</b>														
FK68A	Gen Purpose No.8	43p	XW43W	Book NB467	£6.95 NV	YL25C	Lockable Catch	£1.60	<b>Page 121</b>			Page 180		
FK68B	Gen Purpose 1289	50p	XW89V	Book AG512	DIS	RY06G	Acoustic Wadding	98p	<b>Page 122</b>			Page 181		
YJ18U	Gen Purpose P1896	£2.85	Page 63			<b>Page 81</b>			<b>Page 123</b>			Page 182		
YJ19V	Gen Purpose 991	£1.49	WM86T	Elect Servicing	£8.95 NV	RY00A	Black Tygan 45In	£2.20	<b>Page 124</b>			Page 183		
YJ22Y	Gen Purpose HP1	£7.95	RH27E	Book BP34	NDV87	RY01B	Black Tygan 22.1/2In	£1.15	<b>Page 125</b>			Page 184		
YJ23A	Gen Purpose HP292	£3.85	RL23A	Book NB137	£1.95 NV	RY04E	Covering Cloth 55In	DIS	<b>Page 126</b>			Page 185		
FK70M	Gen Purpose P136	£2.35	WM99H	Satellite TV Guide	£10.60 NV	RY05F	Covering Cloth 20In	DIS	<b>Page 127</b>			Page 186		
FM02C	Trans Pwr PP16V	£1.85	Page 64			<b>Page 82</b>			<b>Page 128</b>			Page 187		
FM03D	Trans Pwr PP6 9V	£1.59	WG24B	Book HD165	£17.95 NV	BL16S	EC Wire 2.0mm 14swg	58p	<b>Page 129</b>			Page 188		
FM04E	Trans Pwr PP7 9V	£1.59	XW15R	Book HD813	DIS	YN79U	250 ECW 2.0mm 14swg	£2.60	<b>Page 130</b>			Page 189		
FM05F	Trans Pwr PP9 9V	£1.59	XW96G	Book FT1070	£16.10 NV	BL24B	EC Wire 1.6mm 18swg	52p	<b>Page 131</b>			Page 190		
FM13P	Gold Seal LR1	60p	Page 65			YN80B	250 ECW 1.6mm 18swg	£2.75	<b>Page 132</b>			Page 191		
FM07H	Photo Batt BLR12	£2.50	WA41U	Advanced 6502 I/Face	DIS	BL25C	EC Wire 1.25mm 18swg	65p	<b>Page 133</b>			Page 192		
FM08J	Photo Batt BLR122	£3.92	WM26D	Disc Drives	DIS	YN81C	250 ECW 1.25mm 18swg	£2.90	<b>Page 134</b>			Page 193		
FM09K	Photo Batt BLR154	£2.90	Page 66			BL27E	EC Wire 0.9mm 20swg	£3.00	<b>Page 135</b>			Page 194		
OY67X	Photo-Test PX28	£3.50	WM76H	Programming M68000	£12.95 NV	YN83E	250 ECW 0.71mm 22swg	£3.15	<b>Page 136</b>			Page 195		
FM14Q	Merc Batt PX1/RMIN	£1.26	XW71N	Book M4	£20.95 NV	BL28F	EC Wire 0.56mm 24swg	74p	<b>Page 137</b>			Page 196		
FM18U	Merc Batt PX1/RM625	£7.79	WK81C	Z80 Machine Code	DIS	YN84F	250 ECW 0.45mm 26swg	£3.30	<b>Page 138</b>			Page 197		
FM20W	Merc Batt PX675	56p	Page 67			YN85G	250 ECW 0.45mm 26swg	£3.45	<b>Page 139</b>			Page 198		
FM21X	Merc Batt RM13H	37p	WA64U	Learn Pascal Frm Bsc	DIS	BL39N	EC Wire 0.375mm 28swg	80p	<b>Page 140</b>			Page 199		
FM22Y	Merc Batt BP401	£1.07	WM99G	Exploring Forth	DIS	YN82D	250 ECW 0.9mm 20swg	£3.00	<b>Page 141</b>			Page 200		
FM24B	Merc Batt BP675	£4.10	WG25C	Book JW695	£8.45 NV	BL40T	EC Wire 0.315mm 30swg	83p	<b>Page 142</b>			Page 201		
<b>Page 44</b>														
FM26D	Zinc Air A675	88p	Page 68			BL41U	EC Wire 0.28mm 32swg	£3.75	<b>Page 143</b>			Page 202		
FM27E	Zinc Air A13	84p	XW80D	Book HD762	DIS	YN88V	250 ECW 0.28mm 32swg	£3.85	<b>Page 144</b>			Page 203		
FM36P	Silver Batt B-SR60L	£1.10	WK04E	BBS Micro Book	DIS	WP23A	BBC Micro ROM Book	DIS	<b>Page 145</b>			Page 204		
FM33L	Silver Batt B-SR58L	£1.10	WM93F	Lanc of Dragon 8809	DIS	WM97F	Intro Prog Amstrad	£2.50 NV	<b>Page 146</b>			Page 205		
<b>Page 45</b>														
FE09K	Ni Cad AAA	£1.80	WP32K	Amstrad User Guide	DIS	Page 69			<b>Page 147</b>			Page 206		
<b>Page 46</b>														
YG03D	Ni-cad D 4000mAh	£4.95	WA39N	Book JW593	£9.00 NV	Page 70			<b>Page 148</b>			Page 207		
HW31J	Ni-cad PP3	£5.95	Page 71			WM64F	Spectrum Astronomy	DIS	<b>Page 149</b>			Page 208		
YN28F	AA Nicad Charger	£3.50	WP06G	Assembly Language QL	DIS	WM40T	Master ZX Microdrive	DIS	<b>Page 150</b>			Page 209		
<b>Page 47</b>														
YN44X	13.8V 3A Reg PSU	£13.95	WA32K	VIC Revealed	DIS	WM73D	Lanc of Dragon 8809	DIS	<b>Page 151</b>			Page 210		
FE62S	Car Volt Conv 900mA	£2.50	WG92A	Book FT1341	£13.35 NV	WM36P	Lang of Dragon Cde	DIS	<b>Page 152</b>			Page 211		
<b>Page 48</b>														

1987 Catalogue Page No.	VAT Inclusive Price	1987 Catalogue Page No.	VAT Inclusive Price	1987 Catalogue Page No.	VAT Inclusive Price	1987 Catalogue Page No.	VAT Inclusive Price	1987 Catalogue Page No.	VAT Inclusive Price				
<b>ORGAN COMPONENTS</b>													
<b>Page 203</b>													
QL02C SAM77	£1.95	<b>Page 238</b>											
<b>Page 204</b>													
XL08J Short Spring Line	£7.95	LK90X Mixer PSU Kit	£18.95	FV350 Anti-stat Cleaner	80p	0034M 2S-148	£6.50	<b>Page 318</b>					
XB84F Long Spring Line	£11.95	YM24B Mixer PSU Assembled	£21.95	*FV38R Stylus Cleanr Fluid	£1.80	0035P 2S-133	£3.95	UB81R 74HC242	98p				
<b>Page 205</b>													
XB17T Mid Kbd 49-Note C-C	£24.95	<b>Page 244</b>											
XB16S Keyboard 61-Note	£44.95	PK240 4 Channel Amp Kit	£22.95	FR49D Stylus Balance PX1	DIS	0007H 2716 450ns	£3.95	UB62S 74HC241	£1.80				
<b>Page 206</b>													
XB18U Contact Pedal Board	£29.95	LW36P 8W Amp Kit	£5.95	<b>Page 284</b>									
<b>PANEL METERS</b>													
<b>Page 207</b>													
HQ35Q Charger Ammeter	£3.95	<b>Page 285</b>											
<b>Page 208</b>													
F089W 10mm LCD DPM	£21.95	BY89W Synth Blnry Encoder	DIS	RB01B Cassette Fast Winder	DIS	*YH8V 27128 250ns	£4.45	UB63T 74HC243	98p				
<b>Page 209</b>													
F088V 12.5mm LCD DPM	£23.50	LM04E ADA Digi Echo Kit	£49.95	F063T 286 Cassette Head	£13.95	UF34M 6264 - 150ns	£4.95	UB64U 74HC243	£1.80				
<b>PCB EQUIPMENT</b>													
<b>Page 210</b>													
FL09K Vero 10347	£1.55	LK52G Computatrum Kit	£11.95	YJ46A Video Tape Hd Clnr	£1.75	0002C 6502	£4.95	UB65V 74HC244	85p				
FL19V DIP Board	£6.95	LW89W Auto Swell Kit	£14.95	FV29N VHS Video Head Clean	£7.95	UF25C 6522 V/A	£6.50	UB66W 74HC244	£1.80				
FL25C Tool 2022	£2.50	<b>Page 251</b>											
FL20W Pin 2140	98p	LM04E ADA Digi Echo Kit	£49.95	FV40T BETA Video Head Clnr	£7.95	UF02C 74HC03	48p	UB83C 74HC251	98p				
FL21X Pin 2141	98p	<b>Page 252</b>											
FL23A Pin 2144	98p	LK62G Computatrum Kit	£11.95	FE22P Video Head PS3B-S	DIS	YF03D 74LS03	28p	UH83E 74C245	£1.95				
FL24B Pin 2145	98p	LW91Y Harmony Gen Kit	£18.95	YG59P Video Enhancer VH607	£39.95	UB04E 74HC04	28p	UB68Y 74HC245	£1.10				
<b>Page 211</b>													
FL80C Pin 0266 Pk of 100	£2.95	<b>Page 253</b>											
FL81C Pin 1657 Pk of 10	40p	LK63T Live Wire Det Kit	£3.95	FE22P Video Head PS3B-S	DIS	UB06G 74HC08	30p	UB69E 74HC643	£1.80				
HY16S Wiring Pen	£5.95	<b>Page 254</b>											
HY17T Wire For Wiring Pen	£1.40	LK06G Sweep Dsc Kit	£27.95	FE22P Video Head PS3B-S	DIS	UB10L 74HC14	60p	<b>Page 319</b>					
FY33L Comb For Wiring Pen	10p	GB40T Franqy Mtr Adptr PCB	£1.80	YG59P Video Enhancer VH607	£39.95	YF13P 74LS15	32p	UB19V 74HC74	35p				
FP39N Wiring Combs Pk 100	£8.50	<b>Page 255</b>											
YL11M Vero Plugboard	£7.95	GB09K Modem Main PCB	£6.95	FX14Q Dual Pot Log 470k	£1.55	UB11M 74HC20	48p	UB45Y 74HC175	90p				
<b>Page 214</b>													
FJ55K Spare UV Tube Exp Bx	£8.50	FAS1Y Magsat Front Panel	£4.50	<b>RESISTORS</b>									
BW20W Phot-Etch Drtg Pk	£2.20	FD05F Magsat Decoder F/ptn	£4.50	<b>Page 289</b>									
YJ98S Pos Photores Spray	£2.50	YM58N Aerial Rod	98p	FE22P Video Head PS3B-S	DIS	UB13P 74HC27	48p	<b>Page 320</b>					
YM62S Pos Photores 200g	£4.95	<b>Page 256</b>											
YB75S PCB Lacquer	£2.50	GB09K Modem Main PCB	£6.95	FX32K Slide Pot Lin 5k	98p	UB15R 74HC32	48p	<b>Page 321</b>					
YJ45Y PCB Cleaner Aerosol	£1.98	FAS1Y Magsat Front Panel	£4.50	FX34M Slide Pot Lin 25k	98p	UB17T 74HC42	68p	UB72P 74HC273	98p				
<b>Page 215</b>													
FP40T Dalo Pen	£1.95	GB09K Modem Main PCB	£6.95	FX35P Slide Pot Lin 50k	98p	UB18U 74HC73	35p	UB82D 74HC374	98p				
<b>PROJECTS &amp; MODULES</b>													
<b>Page 218</b>													
LW57M Burglar Alarm Kit	£54.95	GB09K Modem Main PCB	£6.95	FX37S Slide Pot Lin 250k	98p	UB19V 74HC74	35p	UB83E 74HC374	98p				
LW59P Break Contact Kit	£3.50	FAS1Y Magsat Front Panel	£4.50	FX57M Slide Pot Lin 500k	98p	UB21X 74HC76	58p	UB89W 74HC534	£1.80				
LW98G Programmable Timer Kit	£8.95	YM58N Aerial Rod	98p	GB04E AC11	50p	UB22A 74HC85	85p	UB90X 74HC534	£1.40				
<b>Page 219</b>													
LW74R Radar Ch/PSU Module	£17.95	GB09K Modem Main PCB	£6.95	GB04E AC11	50p	UB23A 74HC86	42p	UB91U 74HC73	60p				
LW75S Radar Ext Ch Module	£5.50	FAS1Y Magsat Front Panel	£4.50	GB05E AC12	40p	UB24B 74HC107	58p	UB92Y 74HC21	80p				
LW83E Usonic Xceiver Kit	£12.95	YM58N Aerial Rod	98p	GB06G AC176	60p	WH00A 74122	80p	UB94X 74HC174	90p				
<b>Page 220</b>													
LK73Q Floodlight Alarm Kit	£32.95	GB09K Modem Main PCB	£6.95	GB07H AC187	40p	UB26F 74HC123	80p	<b>Page 322</b>					
LM13P I/R Prox Detector Kit	£10.95	LK96E Digitiser Kit	£31.95	GB07H AC187	40p	UB28F 74HC126	48p	UB1F 74HC195	98p				
<b>Page 221</b>													
LM87U Gas Detector Sensor	£7.95	LW99E Digitiser Kit	£31.95	GB08A AC191	50p	UB29G 74HC132	64p	UB43W 74HC164	85p				
LM60Q Explosive Gas Alarm Kit	£25.95	GB99H Amstrad Extnd Board	£2.50	GB09E AC192	40p	UB30H 74HC133	28p	<b>Page 323</b>					
LK14Q Codeclock Kit	£22.95	LK97F Amstrad RDM Card Kit	£44.95	GB09G AC196	60p	UB31J 74HC137	60p	UB81C 74HC373	98p				
LK57M Musical Announcer Kit	£13.95	GD06G Amstrad 6x8 bit PCB	£11.95	GB09H AC197	40p	UB32K 74HC137	65p	UB57U 74HC553	£1.20				
<b>Page 222</b>													
LK07H Enlarger Timer Kit	£47.95	GD06G Amstrad 6x8 bit PCB	£11.95	GB10A AC198	98p	UB34M 74HC138	£1.20	UB70M 74HC259	£1.80				
LK44X Enlarger Exspr Kit	£8.50	GD06G Amstrad 6x8 bit PCB	£11.95	GB10A AC198	98p	UB35Q 74HC139	60p	<b>Page 324</b>					
<b>Page 223</b>													
LK58N Flash Meter Kit	£17.95	LK21X Spectrm/RS232 Intf Kit	£27.95	GB10E AC199	50p	UB38P 74HC151	65p	UB46A 74HC190	90p				
HQ35S Minicon Plug 18-Way	60p	GD06G Amstrad 6x8 bit PCB	£11.95	GB10E AC199	50p	UB39T 74HC152	98p	UB48C 74HC192	£1.40				
LW94C Universal Timer Kit	£54.95	GD06G Amstrad 6x8 bit PCB	£11.95	GB10E AC199	50p	UB40T 74HC158	78p	UB86T 74HC490	£2.40				
<b>Page 224</b>													
LM01B L/Acid Bat Chrg Kit	£44.95	GD06G Amstrad 6x8 bit PCB	£11.95	GB10E AC199	50p	UB41U 74HC161	85p	UB99H 74HC599	98p				
YM60Q L/Acid Chrg Assmbld	£59.95	GD06G Amstrad 6x8 bit PCB	£11.95	GB10E AC199	50p	UB42V 74HC163	80p	UB41U 74HC161	85p				
<b>Page 225</b>													
GB07H T/E PSU PCB	£7.95	GD06G Amstrad 6x8 bit PCB	£11.95	GB10E AC199	50p	UB44X 74HC174	90p	UB42V 74HC163	80p				
LW82D T/E-Tel Main Kit	£139.95	GD06G Amstrad 6x8 bit PCB	£11.95	GB10E AC199	50p	UB45Y 74HC175	90p	UB47B 74HC191	£6.50				
<b>Page 226</b>													
GA75S Train Receiver 2 PCB	£1.30	GD06G Amstrad 6x8 bit PCB	£11.95	GB10E AC199	50p	<b>Page 303</b>							
LW61R Train Common/PSU Kit	£32.95	GD06G Amstrad 6x8 bit PCB	£11.95	GB10E AC199	50p	UB46A 74HC190	90p	UB00A 74HC4020	80p				
LW62S Train Control Kit	£7.95	GD06G Amstrad 6x8 bit PCB	£11.95	GB10E AC199	50p	UB48C 74HC192	£1.40	UF02C 74HC4040	80p				
<b>Page 228</b>													
GA23A Strobe HT PCB	£1.30	GD06G Amstrad 6x8 bit PCB	£11.95	GB10E AC199	50p	UB49D 74HC193	98p	UF09K 74HC4060	85p				
<b>Page 229</b>													
LK79L Car Digt'l Tacho Kit	£21.95	GD06G Amstrad 6x8 bit PCB	£11.95	GB10E AC199	50p	UB51F 74HC195	98p	<b>Page 326</b>					
<b>Page 230</b>													
LK75S U/Sonic Car Alarm Kit	£17.95	GD06G Amstrad 6x8 bit PCB	£11.95	GB10E AC199	50p	UB52G 74HC221	80p	UB35Q 74HC139	60p				
LK54J PWM Motor Drive Kit	£8.95	GD06G Amstrad 6x8 bit PCB	£11.95	GB10E AC199	50p	UB54J 74HC227	98p	UB31J 74HC137	60p				
<b>Page 231</b>													
LK45Y Servo & Driver Kit	£11.95	GD06G Amstrad 6x8 bit PCB	£11.95	GB10E AC199	50p	UB55K 74HC238	50p	UB32K 74HC137	65p				
LK55K 27MHz Transmitt Kit	£8.50	GD06G Amstrad 6x8 bit PCB	£11.95	GB10E AC199	50p	UB56L 74HC238	70p	UB33L 74HC138	65p				
YQ70M LM1872 Receiver PCB	£1.40	GD06G Amstrad 6x8 bit PCB	£11.95	GB10E AC199	50p	UB57M 74HC240	98p	UB34M 74HC138	£1.20				
LK53H TU1000 RTTY Kit	£59.95	GD06G Amstrad 6x8 bit PCB	£11.95	GB10E AC199	50p	UB58N 74HC240	98p	UB35Q 74HC139	60p				
<b>Page 232</b>													
GD18U Active Aerial PCB	£12.95	GD06G Amstrad 6x8 bit PCB	£11.95	GB10E AC199	50p	UB59H 74HC241	£1.80	UB38P 74HC151	65p				
<b>Page 233</b>													
HR01B Cirdg BSR XS6M	£4.50	GD06G Amstrad 6x8 bit PCB	£11.95	GB10E AC199	50p	UB61R 74HC242	98p	UB39T 74HC152	98p				
HR04E Cirdg BSR XS6M	DIS	GD06G Amstrad 6x8 bit PCB	£11.95	GB10E AC199	50p	UB62S 74HC243	£1.80	UB40T 74HC158	78p				
HR05F Cirdg BSR XS6H	DIS	GD06G Amstrad 6x8 bit PCB	£11.95	GB10E AC199	50p	UB63T 74HC244	£1.80	UB41U 74HC161	85p				
HR15R Cirdg Goldring G850	£11.95	GD06G Amstrad 6x8 bit PCB	£11.95	GB10E AC199	50p	UB64U 74HC244	£1.80	UB42V 74HC163	80p				
HR16S Cirdg Goldring G800	£14.95	GD06G Amstrad 6x8 bit PCB	£11.95	GB10E AC199	50p	UB65K 74HC244	£1.80	UB44X 74HC174	90p				
<b>Page 234</b>													
GA99H Sto Amp IR Contrller	£1.45	GD06G Amstrad 6x8 bit PCB	£11.95	GB10E AC199	50p	UB66W 74HC244	£1.80	UB45Y 74HC175	90p				
<b>Page 235</b>													
LK82D Gen Purp I/P Str Kit	£5.50	GD06G Amstrad 6x8 bit PCB	£11.95	GB10E AC199	50p	UB68Y 74HC245	£1.10	UB46A 74HC190	90p				
YM16S Gen Purp I/P Str Ass	£6.30	GD06G Amstrad 6x8 bit PCB	£11.95	GB10E AC199	50p	UB69E 74HC643	£1.80	UB48C 74HC192	£1.40				
<b>Page 236</b>													
LK80B Low Z Mic Preamp Kit	£13.95	GD06G Amstrad 6x8 bit PCB	£11.95	GB10E AC199	50p	UB70M 74HC259	£1.80	UB86T 74HC490	£2.40				
YM14Q Low Z Mic Preamp Ass	£15.95	GD06G Amstrad 6x8 bit PCB	£11.95	GB10E AC199	50p	UB71N 74HC266	80p	UB99H 74HC599	98p				
HR03Q Lo-z Mic Preamp Case	£1.60	GD06G Amstrad 6x8 bit PCB	£11.95	GB10E AC199	50p	UB72P 74HC273	98p	UB75S 74HC352	98p				
LK84F Tone Cntrl Stereo Kit	£6.50	GD06G Amstrad 6x8 bit PCB	£11.95	GB10E AC199	50p	UB73Q 74HC283	85p	UB36P 74HC151	65p				
YM17T Tone Cntrl mono Ass	£4.75	GD06G Amstrad 6x8 bit PCB	£11.95	GB10E AC199	50p	UB76H 74HC354	£2.80	UB79H 74HC356	£3.00				
YM18U Tone Cntrl Stereo Ass	£8.50	GD06G Amstrad 6x8 bit PCB	£11.95	GB10E AC199	50p	UB77J 74HC356	£3.00	UB54J 74HC237	98p				
LR35Q HQ Mixer PCB No.25	£2.50	GD06G Amstrad 6x8 bit PCB	£11.95	GB10E AC199	50p	UB78K 74HC365	98p	UB55K 74HC238	50p				
<b>Page 237</b>													
LR24B HQ Mixer PCB No.9	£2.60	GD06G Amstrad 6x8 bit PCB	£11.95	GB10E AC199	50p	UB79L 74HC367	98p	UB56L 74HC238	70p				
LK35C Peak Overload Kit	£2.45	GD06G Amstrad 6x8 bit PCB	£11.95	GB10E AC199	50p	UB80A 74HC374	98p	UB57M 74HC240	98p				
YM19V Peak Overload Assbld	£3.50	GD06G Amstrad 6x8 bit PCB	£11.95	GB10E AC199	50p	UB81C 74HC373	98p	UB58N 74HC240	98p				
LR25C HQ Mixer PCB No.10	£2.50	GD06G Amstrad 6x8 bit PCB	£11.95	GB10E AC199	50p	UB82D 74HC374	98p	UB59H 74HC241	£1.80				
<b>PROTECTION</b>													
<b>Page 272</b>													
WR95D Fuse 1/4 50mA	12p	GD06G Amstrad 6x8 bit PCB	£11.95	GB10E AC199	50p	UB83C 74HC374	98p	UB61R 74HC242	98p				
<b>Page 273</b>													
FP10L Surface NSL Read	£1.35	GD06G Amstrad 6x8 bit PCB	£11.95	GB10E AC199	50p	UB84U 74HC374	98p	UB62S 74HC243	£1.80				
FP12N Help Button	£1.45	GD06G Amstrad 6x8 bit PCB	£11.95	GB10E AC199	50p	UB85V 74HC244	£1.80	UB63T 74HC243	98p				
<b>Page 274</b>													
FK47R Heat Detector	£4.95	GD06G Amstrad 6x8 bit PCB	£11.95	GB10E AC199	50p	UB86W 74HC244	£1.80	UB64U 74HC243	98p				
FK78R Vibration Detector	£1.95	GD06G Amstrad 6x8 bit PCB	£11.95	GB10E AC199	50p	UB87X 74AC245	£1.95	UB65V 74HC244	£1.80				
FP11M Glass Break Sensor	£1.95	GD06G Amstrad 6x8 bit PCB	£11.95	GB10E AC199	50p	UB88Y 74AC245	£1.10	UB66W 74HC244					

1987 Catalogue Page No.	VAT Inclusive Price	1987 Catalogue Page No.	VAT Inclusive Price	1987 Catalogue Page No.	VAT Inclusive Price	1987 Catalogue Page No.	VAT Inclusive Price
Y930X M108	£14.95	FM59P Min Piezo Sounder	78p	UF18R 28V Lamp + Holder	98p	FA65V Steel Tweezers	80p
Y931Y M147	£9.95			FF78U Click Switch	32p	BK43V Pearl Catcher	£2.40
<b>Page 351</b>		<b>Page 394</b>		<b>Page 411</b>		<b>Page 454</b>	
Y899Y AY-3-1350	£4.50	FL38R AC Bell	£3.50	UH58N Mod Sw Button Red	12p	HX11M Type 3 Clips	8p
WH20W TOA1022	DIS	FL37S Bell Mformer	£7.95	UH47R Mod Sw Button Gray	12p	HX12N Large Pot Core	£1.35
<b>Page 353</b>		<b>Page 395</b>		<b>Page 412</b>		<b>Page 455</b>	
RA90X AY-3-8912	£5.50	YK65S 12v Dome Bell	TEMP	UH75S Mod Sw Button Blue	12p	HW25C GE Coil L12	£3.95
QY90E SP0256	£5.95			FP53H Mod Sw Plain Bezel	12p	HW26D GE Coil L11	£3.95
<b>Page 355</b>		<b>Page 396</b>		<b>Page 413</b>		<b>Page 456</b>	
QM45Y MC1310P	£1.98	LB23A Mag Earpiece 2.5mm	48p	BW15R Latchbush Blue	DIS	LR07H Filter Pot Core	£3.30
<b>Page 356</b>		<b>Page 397</b>		<b>Page 414</b>		<b>Page 457</b>	
QV61R ZN415E	£1.70	YM38R Low-cost Stereophone	£5.35	YR89W Solenoid 240V AC	£8.95	FQ91Y Suppressor Choke	.01S
<b>Page 358</b>		<b>Page 398</b>		<b>Page 415</b>		<b>Page 458</b>	
YH87X ML822	£5.50	YJ02C Tweeter 70W 8R	£26.95	FL42V Min 6V 5A Relay	£2.95	HX15R Choke 1.5mH	.01S
QR57M ML825	£3.95	YJ03D Crossover MPK2	£27.50	FJ43W Min 12V 6A Relay	£2.95	WH25C Choke 0.22uH	35p
QR58N ML827	£3.95	YJ02C Tweeter 70W 8R	£26.95	FK23A Open Relay 6V	£2.98	WH27E Choke 0.47uH	35p
<b>Page 360</b>		<b>Page 399</b>		<b>Page 416</b>		<b>Page 459</b>	
WQ35X NE 544	£2.80	WF23A Elliptical Spkr CM852	DIS	HY20W Relay Flat 12V	£2.50	WH35D Choke 10.0uH	35p
<b>Page 361</b>		<b>Page 400</b>		<b>Page 417</b>		<b>Page 460</b>	
WQ75S TL170C	98p	YK43W Hi-Fi Dome T. weater	£8.50	YJ89W Fluke 77 Multimeter	£129.95	WH36P Choke 15.0uH	35p
<b>Page 362</b>		<b>Page 401</b>		<b>Page 418</b>		<b>Page 461</b>	
UH32S CS2012	DIS	XG40A Spkr 10m 50W 8R	£29.95	FA96E S-Min Probe Clip Set	£3.95	WH37S Choke 22.0uH	35p
UH675 MPX100AP	£13.95	XG46A Spkr 10m 100W GP 8R	£34.95	KQ95D Bench PSU Dual 3A/3V	£134.95	WH38P Choke 2.2uH	35p
<b>Page 365</b>		<b>Page 402</b>		<b>Page 419</b>		<b>Page 462</b>	
Y94X ICM7216DIP1	£26.95	XG47B Spkr 12m 100W GP 8R	£29.95	FK21E 2p Sub-Min Relay 6V	£4.50	WH39N Choke 47.0uH	35p
WQ56L NE 565	£1.50	XG48C Spkr 12m 50W GP 16R	£29.95	FK21H 4p Sub-Min Relay 12V	£4.50	WH45Y Choke 470uH	35p
<b>Page 367</b>		<b>Page 403</b>		<b>Page 420</b>		<b>Page 463</b>	
WQ39N LM3909	£1.50	YL15R 5kg Wallbracket	DIS	XH882D Crotech 3031	£239.95	WH47B Choke 1mH	35p
<b>Page 368</b>		<b>Page 404</b>		<b>Page 421</b>		<b>Page 464</b>	
QY36P LM1851N	DIS	YL16S 25kg Wallbracket	DIS	XH883E Crotech 3132	£339.95		
<b>Page 369</b>		<b>Page 405</b>		<b>Page 422</b>		<b>Page 465</b>	
RA82D REF-01CT	£4.98			XG90X Bench PSU 3A 30V	£84.95		
RA84F REF-03CNC	£2.70			XG95J Insert Tray 14	£3.50		
WQ32K LM354	£1.80			YB21X Quick Mains Connectr.	£8.95		
<b>Page 375</b>		<b>Page 406</b>		<b>Page 423</b>		<b>Page 466</b>	
QD02C 6502A	£4.95			XJ38R Low-Cost Counter	£84.95		
WD44X MC6802P	£4.50			XJ01B RF Frequency Meter	DIS		
WQ46A MC6821P	£1.98			YJ82D MF100 Freq Counter	£119.95		
<b>Page 376</b>		<b>Page 407</b>		<b>Page 424</b>		<b>Page 467</b>	
UF25C 6522 VIA	£8.50			XG94C Hobby RF Sig Gen	£78.95		
WQ48C MC8850P	£2.20						
<b>Page 377</b>		<b>Page 408</b>		<b>Page 425</b>		<b>Page 468</b>	
WQ18U AY-3-1015D	£3.70			XG96X Bench PSU Dual 3A/3V	£84.95		
<b>Page 378</b>		<b>Page 409</b>		<b>Page 426</b>		<b>Page 469</b>	
QD03D MC6845	£9.95			XG98X Bench PSU Dual 3A/3V	£134.95		
YH45Y 8216	£2.95			YB21X Quick Mains Connectr.	£8.95		
<b>Page 379</b>		<b>Page 410</b>		<b>Page 427</b>		<b>Page 470</b>	
*F092A MAX232C	£7.50			XJ00A Service Box	£6.95		
<b>Page 380</b>		<b>Page 411</b>		<b>Page 428</b>		<b>Page 471</b>	
UF34M 6264 - 150ns	£4.95			XJ01B Insert Tray 10	£3.50		
<b>Page 381</b>		<b>Page 412</b>		<b>Page 429</b>		<b>Page 472</b>	
QD07H 2716 450ns	£3.95			XJ03D Transbox	£5.50		
QD08J 2732 350ns	£5.95			XJ04E Organiser Box	£5.50		
*YH88V 27128 250ns	£4.45			FP55K Dividers W Pk of 12	80p		
<b>Page 382</b>		<b>Page 413</b>		<b>Page 430</b>		<b>Page 473</b>	
FK48C Softy 2 Adepter	DIS			XJ05F Multibox	£6.95		
<b>Page 384</b>		<b>Page 414</b>		<b>Page 431</b>		<b>Page 474</b>	
YH38R 8038 CCPD	£6.50			FP55K Dividers A Pk of 12	80p		
YH39B AM7910	£17.95			FP56L Dividers W Pk of 12	80p		
<b>Page 385</b>		<b>Page 415</b>		<b>Page 432</b>		<b>Page 475</b>	
UF46A ADC0831CCN	£4.95			YJ26D Universal Driver Set	£6.95		
<b>Page 386</b>		<b>Page 416</b>		<b>Page 433</b>		<b>Page 476</b>	
UF47B DAC0832CLCN	£4.98			RY52G L/Duty Driver 75mm	30p		
<b>Page 387</b>		<b>Page 417</b>		<b>Page 434</b>		<b>Page 477</b>	
UF39N ZN425E-8	£2.80			FY10L Gen/Purp Driver 75mm	£1.20		
UF40T ZN427E-8	£6.95			FY12L Gen/Purp Dvr 150mm	£1.50		
UF41U ZN428E-8	£6.50			FV47B Robust Screwdriver	£1.98		
UF44X ZN448E	£8.50			BK35Q Screw Grip Dvr	£1.50		
<b>Page 388</b>		<b>Page 418</b>		<b>Page 435</b>		<b>Page 478</b>	
WQ38R LM2917	£3.80			YJ26D Universal Driver Set	£6.95		
<b>Page 392</b>		<b>Page 419</b>		<b>Page 436</b>		<b>Page 479</b>	
FL42V Flat Heatsink	£3.95			FP55K Dividers W Pk of 12	80p		
HL79L Silicone Grease 10ml	£1.65			FP56L Dividers A Pk of 12	80p		
H000A Silicone Grease Tube	80p			BR49D Preset Trimmer	80p		
<b>SPEAKERS &amp; SOUNDERS</b>		<b>Page 410</b>		<b>Page 437</b>		<b>Page 480</b>	
Page 393		Page 410		YJ26D Universal Driver Set	£6.95		
HY12N Ultrasonic Transducer	£4.95	UF59P 6V Lamp + Holder	80p	FY15R Size 1 Pozidriver	£2.20		
		UF60Q 12V Lamp + Holder	80p	FY17T Size 2 Pozidriver	£2.40		

## NEW ITEMS PRICE LIST

The following is a list of all items introduced since the 1987 catalogue was published, excluding new items in this issue.

BATTERIES	
FP600 Battery Tester	Price 98p

BOOKS	
WP60Q An Introduction to CP/M	Price £2.95/VV
WP61R TV-DXer's Handbook	Price £5.95/VV
WP62S 6502 Reference Guide	Price £10.95/VV
WP63T 68000 Reference Guide	Price £12.95/VV
WP64U Modern Wiring Practice	Price £12.95/VV
WP65V Using your Amstrad CPC Disk Drives	Price £2.95/VV
WP66W Electronic Circuits for the Computer Control of Robots	Price £2.95/VV
WP67X Electronics Pocket Book	Price £8.95/VV
WP68Y Further Practical Electronics Calculations and Formulae	Price £4.95/VV
WP69A Computer Engineer's Pocket Book	Price £8.95/VV
WP70M Radio Wave Propagation (HF Bands)	Price £8.95/VV
WP71N Electronic Circuits for the Computer Control of Railways	Price £2.95/VV

CAPACITORS	
FP67X Ceramic Trimmer 5pF	Price £1.65
FP70M Crystal 86.5000MHz	Price £4.95
FP71N Crystal 86.3055MHz	Price £4.95
FP72P Ceramic Trimmer 10pF	Price £1.98

COMMUNICATIONS	
YP19V Italia Phone White	Price £34.95
YP20W Italia Phone Red	Price £34.95
YP22Y Clock/Radio Phone White	Price £39.95

HARDWARE	
FP69A Bolt 8BA x 3/4in. (Pk of 10)	Price 60p

OPTO-ELECTRICAL	
FP61R 4 1/2 Digit Display	Price £5.95

PROJECTS & MODULES	
FP65F Notch Filter Front Panel	Price £2.95
FP52S Screening Can High	Price 68p
FP58N Screening Can Low	Price 60p
FP59P PA Front Panel	Price £2.95
FP63T Keypad Cableform	Price £3.95
FP75S Servo Tester Front Panel	Price £1.20
FP76H Channel Switching Front Panel	Price £2.95
FS00A Lead Acid Battery Charger Front Panel	Price £2.95

SEMICONDUCTORS	
GD30H Notch Filter PCB	Price £11.95
GD31J PA Printed Circuit Board	Price £2.95
GD35Q Z80B CPU PCB	Price £14.95

WOUND COMPONENTS	
GD40T Keypad PCB	Price £11.95
GD41U Servo Tester PCB	Price £1.98
GD44X 4 1/2 Digit Counter PCB	Price £8.95
GD54J Channel Switch PCB	Price £2.95
GD59P Capacitance Tester PCB	Price £3.50
LM16S Notch Filter Kit	Price £29.95
LM17T PA Kit	Price £19.95
LM18U Z80 Hex Keypad Kit	Price £34.95
LM19V 4 1/2 Digit Counter Kit	Price £25.95
LM20W 40 Litre Cabinet Kit	Price £35.95
LM21X 23 Litre Cabinet Kit	Price £29.95
LM22Y Aerial and Pre-Amp Kit	Price £64.95
LM23A Servo Tester Kit	Price £10.95
LM26D Channel Switch Unit Kit	Price £17.95
LM28F Digital Capacitance Meter Kit	Price £29.95
LM29G Z80B CPU Kit	Price £27.95
UB87U EPROM 2732/M12	Price £9.95
XJ08J Baffle 3W40L	Price £2.95
XJ09K Baffle 2W23L	Price £2.75
YJ12N PA Pre-drilled Case	Price £5.95
YJ14Q Plastic Tube 180	Price 60p
YJ15R Plastic Tube 130	Price 48p
YJ17T Down Converter Module	Price £79.95
YJ18U Pre-Amplifier Module	Price £35.95

PROTECTION	
FP81C Blank Key for YN57M	Price 40p
FP82D Magnetic Key for YN60Q	Price £1.40

SEMICONDUCTORS	
FP65S ICM7224IPL	Price £11.95

SPEAKERS & SOUNDERS	
FP79L 16-Pin DIL Socket Decoupled	Price 68p
FP80B 18-Pin DIL Socket Decoupled	Price 78p
UH88V EPROM 2732 200ns	Price £9.95
UH95D 27C128 250ns	Price £3.95

WOUND COMPONENTS	
FP71J 8-Pin Bobbin Type 2	Price £1.40

MISCELLANEOUS	
FP64U Min/Max Temperature Module	Price £7.50
FP65V Low Temperature Probe	Price £1.95
FP66W High Temperature Probe	Price £1.95
FP63E Front End & Wheels	Price £6.95
FP64F Top Cover & Springs	Price £2.95
FP65S Bumper Bar	Price 80p
FP66T Rear Motor & Wheels	Price £7.95
FP67U Front Motor Servo	Price £4.95
FP68V Front Tyre Set	Price 95p
FP69W Rear Tyre Set	Price £1.20
FP90X Underbody & Battery Cover	Price £1.50
FP91Y Top Body	Price £1.20
FP92A Lamp Set	Price 80p
FP93B Rod Set	Price 28p
FP94C Battery Cover Catch	Price 20p
FP95C Car Aerial	Price 20p
YJ25C Apache Car	Price £49.95



# ONLY £3.40

## FOR A WHOLE YEAR'S SUBSCRIPTION TO 'ELECTRONICS - THE MAPLIN MAGAZINE'

- ★ Every issue sent to you as soon as it's printed, post free.
- ★ Packed with interesting and novel projects that you can build with all components easily obtainable.
- ★ Many features on electronics subjects to keep you up-to-date with latest developments.
- ★ More pages to read than monthly magazines.
- ★ And much, much cheaper too. Many of the monthlies are now £1 or more per issue!

## BUYING A SUBSCRIPTION IS THE BEST WAY TO BUY 'ELECTRONICS'

'Electronics' is different from any other electronics magazine for two reasons:

1. It's quarterly, so it's hard to remember when a new issue is due out both for you and your newsagent.
2. We don't carry any advertising, which means that having lots of copies sitting on the newstands waiting for casual sales is of no advantage to us. The newsagent will normally have plenty in stock of those magazines which advertise because in almost all cases, he can return them if they are not sold - so he doesn't pay for them.

'Electronics' has no advertisers to pay for unsold copies, nor does it need to have an impressively large circulation, so the newsagent must buy all of his delivery of 'Electronics' and cannot return those he doesn't sell. Therefore, he may not want to take stock of too many. Before you know where you are, 'Electronics' has sold out!

That's why you'll need to place a firm order with your newsagent to be sure of obtaining each new issue. Better still, place the order directly with us by sending £3.40 now and we will send you every issue for a year, post free.

Despite having very few casual sales, 'Electronics' sells more copies in the U.K. than any other electronics magazine!

# BIGGEST CIRCULATION IN THE U.K.



# The Story of Radio

**O**n 7th May 1945, at 1405 hours, Count Schwirin von Krosigk, Germany's foreign minister, newly appointed by Grossadmiral Donitz, Hitler's successor, broadcast a statement from Flensburg to the effect that, "Germany has surrendered unconditionally". The war in Europe was finally over. The radio industry, hitherto operating in top gear for the war effort, could now begin to think again in more peaceful terms.

On July 29th 1945, the BBC introduced the Light Programme to provide light entertainment for an audience that badly needed relaxation after six years of war. All war contracts to manufacturers were cancelled and new licences issued to some seventy manufacturers for the production of a million or so receivers over the twelve-month period commencing December 1945. There was, of course, no shortage of components or materials now. Of the first post-war sets made, it is interesting to note that 400,000 were intended for export, no doubt in an attempt to re-vitalise the economy.

On September 24th 1946, King George VI opened an exhibition at the Victoria & Albert Museum, called 'Britain Can Make It'. It was meant, naturally, as a morale booster, an incentive to British industry to get cracking on new ideas for the post-war world. The Radio Industry was represented by 25 receivers, but they were largely 1939 designs resurrected.

The coming of peace marked a dividing line between old and new technologies. The valve, which had contributed so much to the history of radio and electronics would now begin to dwindle in importance in the face of the growth of the new 'semiconductors'. In a similar way television, put into cold storage by the recent conflict, would soon push radio into second place as the prime form of home entertainment. In fact television transmissions began again on June 7th 1946, the broadcast licence fee having been raised the previous week from 10s (50p) to £1.

September 1987 Maplin Magazine

---

*by Graham Dixey*

*C.Eng., M.I.E.R.E.*

*Part Eight-  
The Post War Years*

---

## *Transistors*

However, valves and semiconductors had existed side by side for the better part of half a century. The first silicon crystal detector was patented in Britain in 1904, coincidentally the very year of Fleming's valve. The first carborundum detector was patented in the U.S.A. in 1906. Various other crystals followed in quick succession. In general the crystal detectors did little to excite the imagination. They could neither amplify nor oscillate, and the job that they



*The first transistor receiver in production in the UK, the PAM 710 of 1956.*

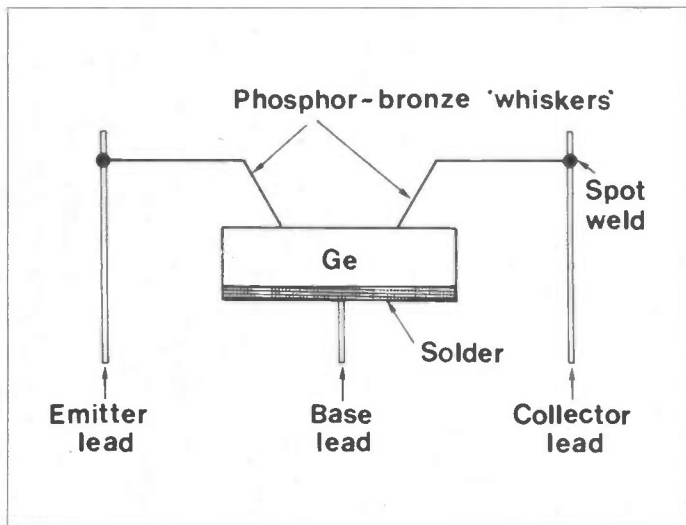

Figure 1. Construction of early point-contact transistor.

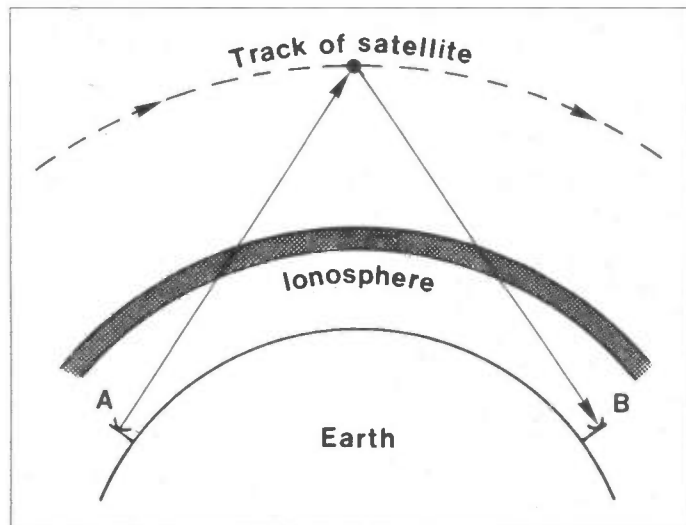

Figure 2. Effective 'line of sight' communication between two points, A and B, on the Earth's surface via orbiting satellite.

could do, detection or rectification, was often done by valves anyway. This was especially true in the field of communications.

In 1941 the semiconductor junction diode appeared, formed from the fusion of two crystals. On 23rd December 1947 the junction triode was born in the Bell Telephone Laboratories in the U.S.A. It could amplify and it could oscillate. It was called a 'transistor' (from transfer-resistor). Its discovery was an accident, made by a team of three men, whose names were, Bardeen, Brattain and Shockley. They were actually investigating an amplifying mechanism called the 'field effect' at the time. As with many new inventions, its likely role in the future was not fully appreciated. Why should it have been? It's always easy to be wise after the event. It was evidently a solid-state amplifier, but not one to compete with the thermionic valve, surely? But it did and more, because it was actually to sound the virtual death knell of the device on which the whole of radio and electronics had hitherto depended.

This first transistor was made of germanium (Ge) and was of a type now obsolete, the 'point-contact transistor'. The junction transistor followed and it was this new type that sparked off the 'semiconductor revolution'. Modern junction transistors are quite different in construction from the early types, which were either 'alloy' or 'grown' junction types. The construction of a point-contact transistor is shown in Figure 1.

During World War Two much development work had been carried out to improve the crystal diode. This may seem strange if it is thought of only in the context of the elementary crystal receiver. However, because of its small physical size, it was proving very useful as a detector and mixer at the high frequencies used in radar equipment. The crystal diode was itself, a point-contact device (cat's whisker and crystal), so it is hardly surprising that the first transistor was also a point-contact type.

As crude as the first transistors were, they obviously had a number of advantages. They were less bulky and consumed far less power than their thermionic counterparts. For a start, there was no heater; it was the heater-cathode assembly that consumed so

much power, generated so much heat and invariably failed after a few thousand hours of operation. The transistor, by comparison, promised an unlimited life. Its small size ushered in the age of miniaturisation. One of the earliest commercial developments that it made possible was the personal, portable receiver, which quickly became universally known as the 'transistor radio', and with it the 'special' 9 volt 'transistor' batteries used to power it. The big mains-powered receivers in their polished wooden cabinets gradually began to disappear.

The early junction transistor made more of an impact in some fields than others. One field in which it failed to impress at first, was the computer field, where it was considered to be much too slow, bearing in mind that the device had to operate in common base mode even to be able to handle modestly high medium-wave RF frequencies. Nonetheless, wisely the computer industry kept an eye on its development because the failure rate of thermionic valves was so high that early computers suffered from poor reliability and spent more time 'down' than actually working! But, in 1958, the planar transistor, which combined high speed with high

reliability, appeared on the scene. The computer people pounced on it and from then on it really took off. Within a year, Texas Instruments began talking about developmental 'integrated molecular devices'.

Now, almost thirty years on, the impact that integrated circuits have made in everyone's lives should be evident. The fundamental approach to the design of a wide range of electronic devices has changed from a 'circuit-orientated' one to a 'systems' one. In the field of radio and television, with which we are specifically concerned here, the impact has also been significant. Many former discrete functions have now been integrated into specific function chips. The systems approach mentioned has affected not only those who design the equipment but those who service it as well. One cannot help wondering what Guglielmo Marconi would have thought of it had he been alive today.

## Television Thrives

As already stated, the coming of peace meant the re-emergence of television broadcasting. This brought with it a new phenomenon, the 'television party'. This would be given by the fortunate owner of a

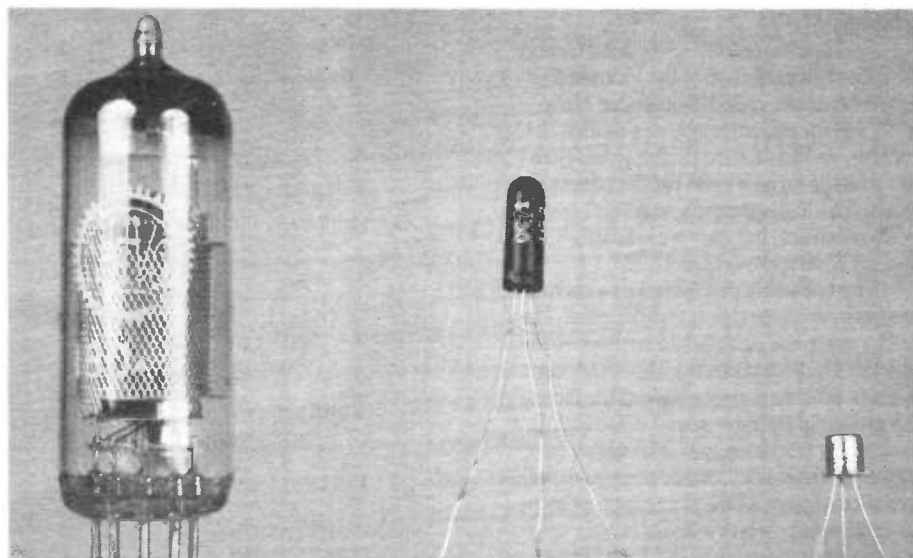

Thirty years of development: - a miniature valve of the 1950s compared with the once popular Mullard OC71 (a germanium PNP device) and the Ferranti ZN414, a complete AM radio in a TO18 can.



television set (there weren't that many about at the time), for his neighbours and friends, and it comprised an evening with light refreshments with everyone sitting in a semi-circle peering at what was likely to have been about a 12 inch screen! But the new entertainment ousted other forms of home-made entertainment and was seen by some as a mixed blessing.

The growth of television as an entertainment medium was most impressive. In 1946 there were about one million receivers in use 'world wide'; by 1960 this figure had grown to 225 million. The televising of an important event could trigger off a demand for sets, as happened in 1953, when the coronation of Elizabeth II was televised.

The miniaturisation of components made possible the use of higher and higher frequencies. Television at this time used Band I (BBC) and Band III (ITV), both coming under the classification of VHF (Very High Frequencies, i.e. in the range 30-300MHz). However, the modern 625 line TV system operates in the UHF wavebands, at frequencies in excess of 470MHz.

## FM Radio

One field where miniaturised radio equipment could obviously be applied was in the police force. Although some attempts (seen in a previous article) had been made in the 1930s to so equip them, the adoption had not been widespread and they continued to lack these vital communications.

Development of relatively heavy VHF equipment began at the end of the war and continued for some years. There appears to have been little real progress for a long time after this, since there was still indecision over the specification when, in 1965, Pye pre-empted the whole situation by introducing their UHF Pocketphone. The experiments with VHF were then dropped.

However, there was a use of VHF that gave a boost to radio as an entertainment medium. This was FM, Frequency Modulation, especially since it allowed the transmission of stereo signals, although the initial advantage was that of a much superior sound quality compared with AM. Stereo reproduction of radio, disc and tape sources is taken very much for granted nowadays. However, only thirty years ago, many hi-fi systems were mono only, and having a stereo system (which one had probably built oneself) was definitely being one up on the 'Jones's'! But the advantage of FM radio, whether mono or stereo, as far as domestic use was concerned, was the possibility of a quality which could not be realised with medium or long wave broadcasting.

To back-track a bit, FM was put forward as a system of communication in the early days of radio, certainly before the 1920s. In 1925 a certain Major E.H. Armstrong, credited as being the pioneer of FM, began to take an interest in the idea. At first it was thought that small values of deviation would provide narrow-band FM, allowing stations to be spaced at 9kHz, as were the AM medium wave stations. However, it was soon appreciated that FM gave rise to many pairs of sidebands, especially at the low modulation frequencies. This made it

September 1987 *Maplin Magazine*

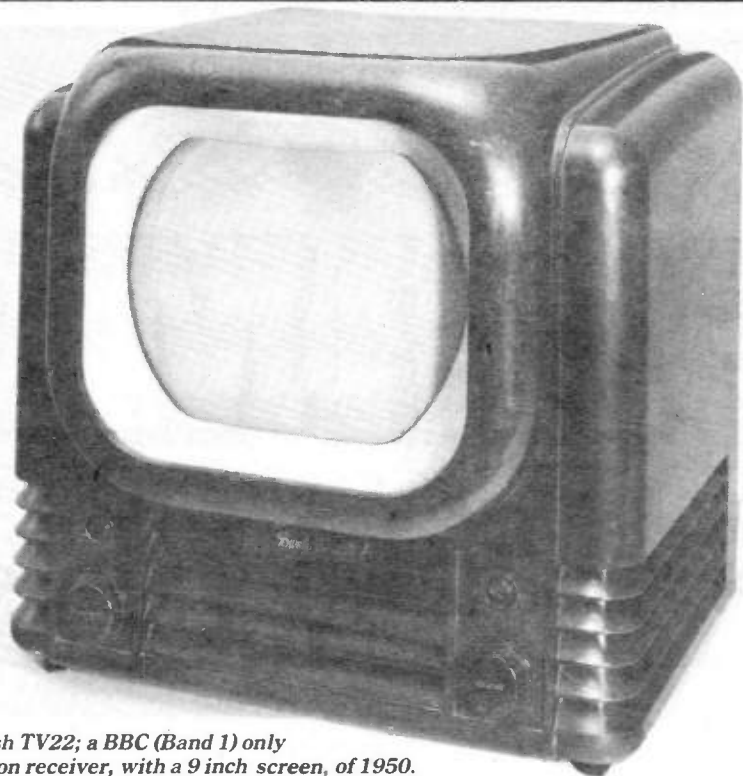

*The Bush TV22; a BBC (Band 1) only television receiver, with a 9 inch screen, of 1950.*

impossible to use an FM system at the low carrier frequencies then in use. It was necessary to await the development of VHF operation before a practicable FM system could be realised. Experiments continued in the U.S.A. both before and during the Second World War, to the extent that it was actually used during the war for purposes of communication.

After the war the Americans adopted VHF FM domestically but things moved rather slower in Europe, where it was considered that an AM system could be developed to give the same quality. In Britain the problem was approached pragmatically and test transmissions were made from Wrotham in Kent. These tests compared directly the merits and demerits of the two systems, AM versus FM. As we know, FM won and was adopted as a means of high quality broadcasting; it is also used for UHF TV sound.

## Radio from Space

It is a characteristic of radio waves that, when the wavelength is very short, the waves are not reflected back to Earth by the ionosphere but pass through it and travel on into space. This has the disadvantage that communication, of any sort, at frequencies from 'high VHF' upwards, has to be by line of sight, with repeaters if necessary, to allow the radio waves to bridge high ground, such as ranges of hills, or travel beyond the horizon. On the credit side, it means that radio waves can be directed out into space to control satellites, space probes, etc. A satellite orbiting the Earth (Figure 2) can be used to re-transmit signals from one location on the Earth's surface across vast distances to another location, a feat made possible by the two 'line of sight' links, transmitter to satellite, satellite to receiver. Signals that are handled in this way include high-quality speech and television pictures, thus making it possible for live broadcasts of significant events to be made available to a world-wide audience.

The first communications satellite was named Telstar 1 and was launched from an American base on the 10th July, 1962. Spherical in shape and 34.5 inches in diameter, Telstar weighed 170lb, contained 16,000 parts and was powered by a battery, which was kept charged by 3,600 solar cells. It orbited the earth at a height of about 100 miles.

Immediately after its launch an attempt was made to communicate using the satellite. This was not successful but, by evening of that day, events turned out better when the American President, John F. Kennedy, and other officials were able to transmit a message from Washington D.C. across to Goonhilly Down in Cornwall. There was also a transmission to France. During the evening of the same day a successful transmission was made in the opposite direction.

The low orbiting height of 100 miles of Telstar 1 raised certain problems. The rate of orbit was out of step with the rate of rotation of the Earth. Consequently, communication via the satellite could only take place at certain times, when the satellite occupied the correct position relative to both transmitter and receiver. The problem was solved by placing the next satellite into a much higher orbit, at a height of 2,300 miles, at which altitude it followed the Earth's rate of rotation perfectly.

Radio has played an important role in the, so far, short history of space exploration, in controlling the functions of in-space vehicles from the ground, in maintaining communications between manned space vehicles and base and in telemetering information back to Earth from distant space probes. For now it is worth remembering those often quoted words that came back to us out of space when man first landed on the moon on 20th July 1969. The first words that listeners on Earth heard the American astronaut, Neil Armstrong, say on that historic occasion were, "Contact light on, engine off, the Eagle has landed."

# FRAME STORE

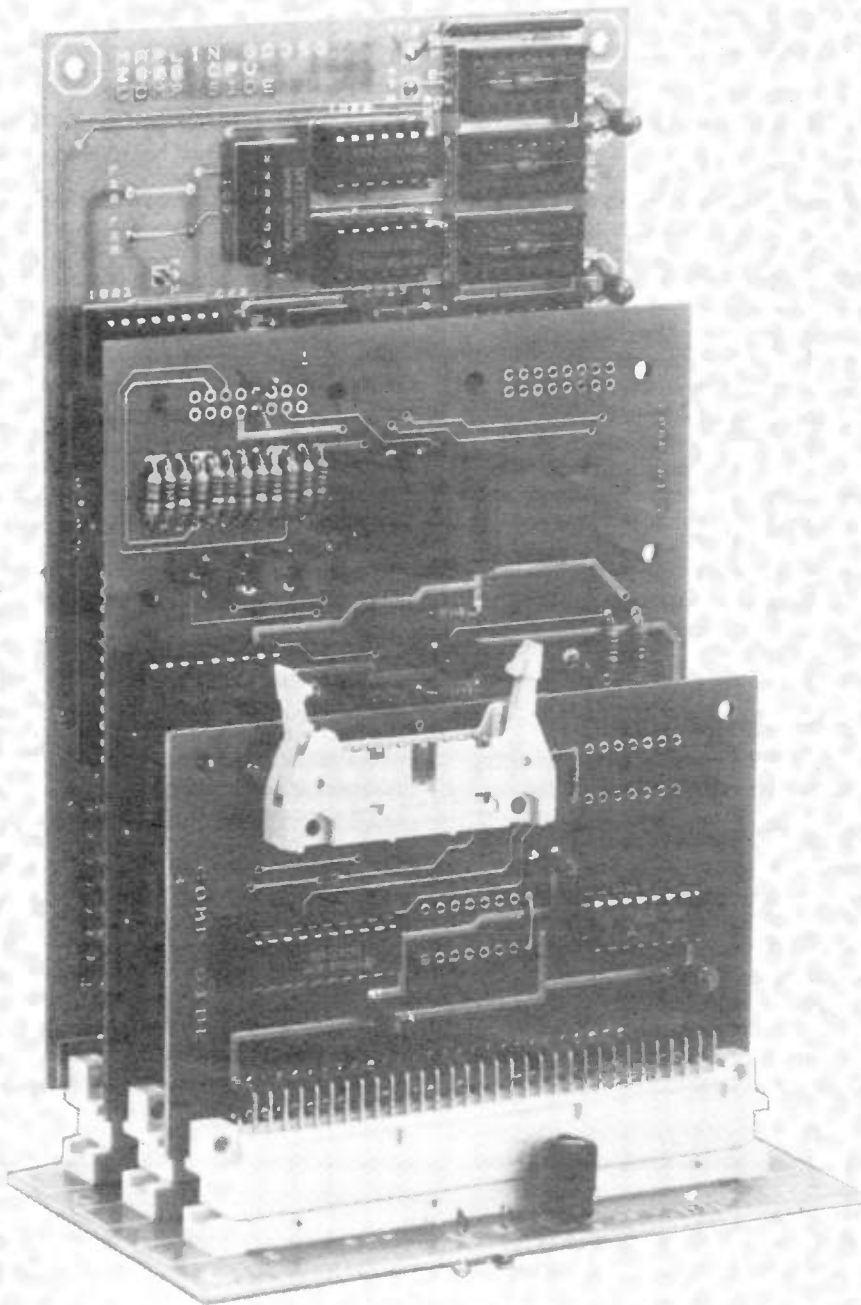

## PART 2

- ★ **Resolution to 512 x 212**
- ★ **Up to 256 colours**
- ★ **7 graphic modes**
- ★ **2 text modes and block graphics mode**
- ★ **32 sprites possible**

by Mark Brighton

The first part of this episode will describe a video graphics board for use with the Z80B CPU card described in the previous issue of this magazine and will explain in some detail the facilities available and potential applications of the video processor used in the design.

The remainder of the article deals with the additional circuitry necessary to complete the first of our applications for this system, the WEFAX Frame Store.

### High Resolution Graphics Card

The circuit shown in Figure 1 is built around the V9938 video processor developed by Yamaha and Microsoft for the Yamaha MSX computer. This device is located within the I/O map of the Z80B card by fitting one of the links 0-7, addresses as Table 1. IC1b and IC1c gate the WRITE and READ lines with the I/O block selected to the V9938 (IC2). The Z80 A0 and A1 address lines are connected to pins 29 and 28 on IC2, splitting the I/O block selected into four effective addresses (ports) to the V9938. All data transfers between the CPU and V9938 are passed via four port addresses from the viewpoint of the CPU although there are 47 internal register addresses and 128K of RAM addresses from the viewpoint of the V9938, all data being 'pipelined' through the four CPU addresses as described later.

IC3, 4, 5 and 6 are 64K x 4 DRAMs, arranged to form a 128K x 8 block of RAM. This memory is used to store all screen images (up to 32 pages for text or pattern graphic modes and between 2 and 4 pages for bit-mapped graphics modes), character sets, and sprite graphics (if used). IC2 has a separate address and data bus for connection

I/O LINK	BASE ADDRESS
0	\$0000
1	\$0020
2	\$0040
3	\$0060
4	\$0080
5	\$00A0
6	\$00C0
*7	\$00E0

\* Also used for DRAM block switching on CPU board where 256K RAM has been fitted.

Table 1. I/O block addresses.

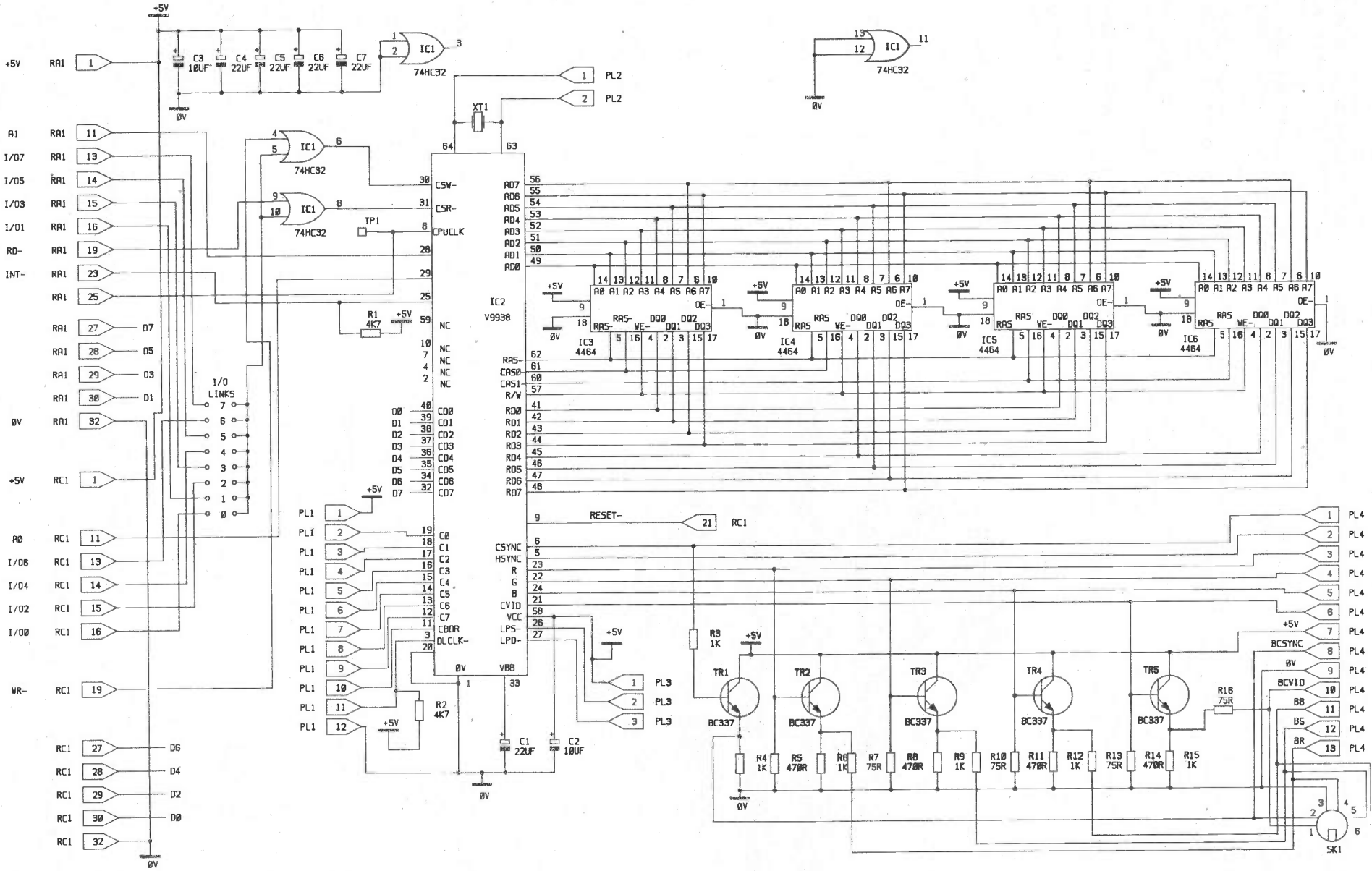

Figure 1. High Res circuit.  
 September 1987 Maplin Magazine

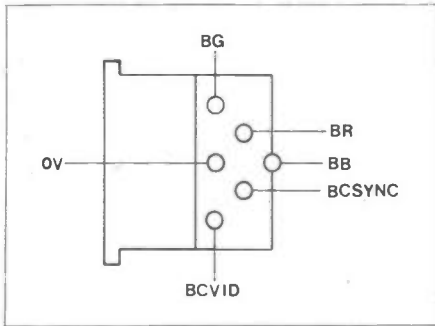

Figure 2. SK1 pinout.

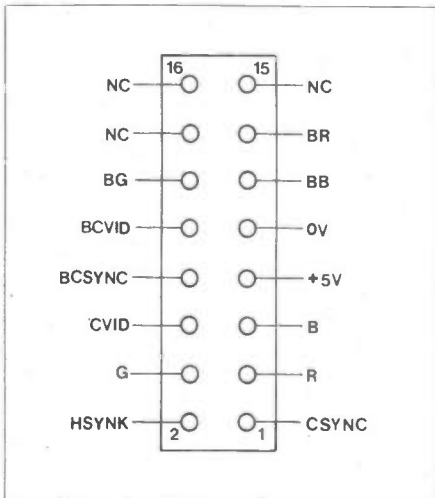

Figure 3. PL4 pinout.

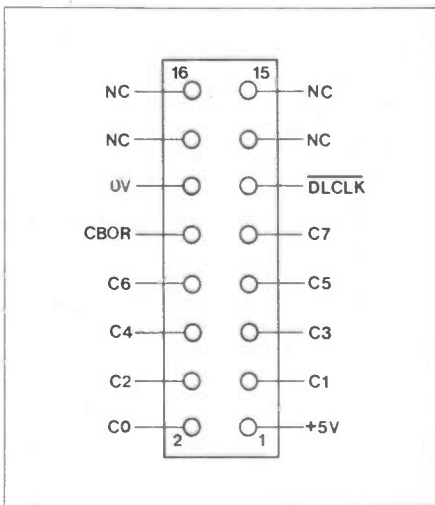

Figure 4. PL1 pinout.

to DRAMs and provides address multiplexing, RAS and CAS generation and full automatic refresh facilities.

The various video and synchronisation outputs are brought out to PL4, both unbuffered and buffered by emitter follower circuits TR1 to TR4 (whose outputs also go to a 6 pin DIN socket, SK1, as Figure 2). The pinouts for this IDC plug are shown in Figure 3. The buffered outputs (R, G, B, CVID, CSYNC) will drive any monitor with standard 75Ω composite video or RGB/composite sync inputs. **NOTE:** The composite video output of this card may be used in monochrome mode to directly drive any standard monochrome or colour monitor for black and white pictures only. The colour mode produces an NTSC standard colour composite video signal which will not display a colour picture on a PAL

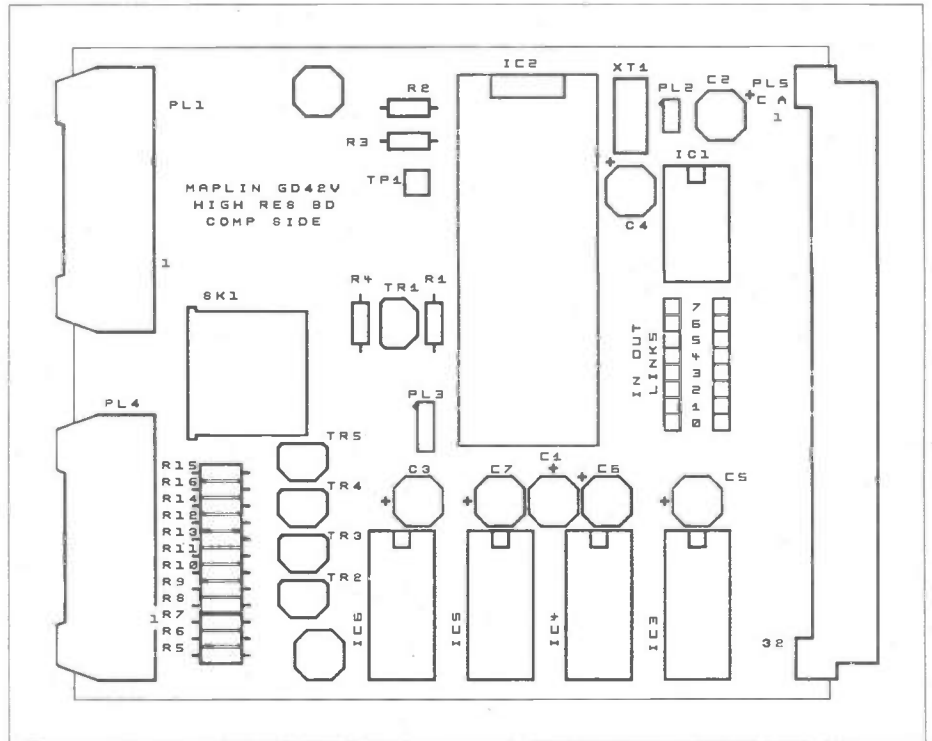
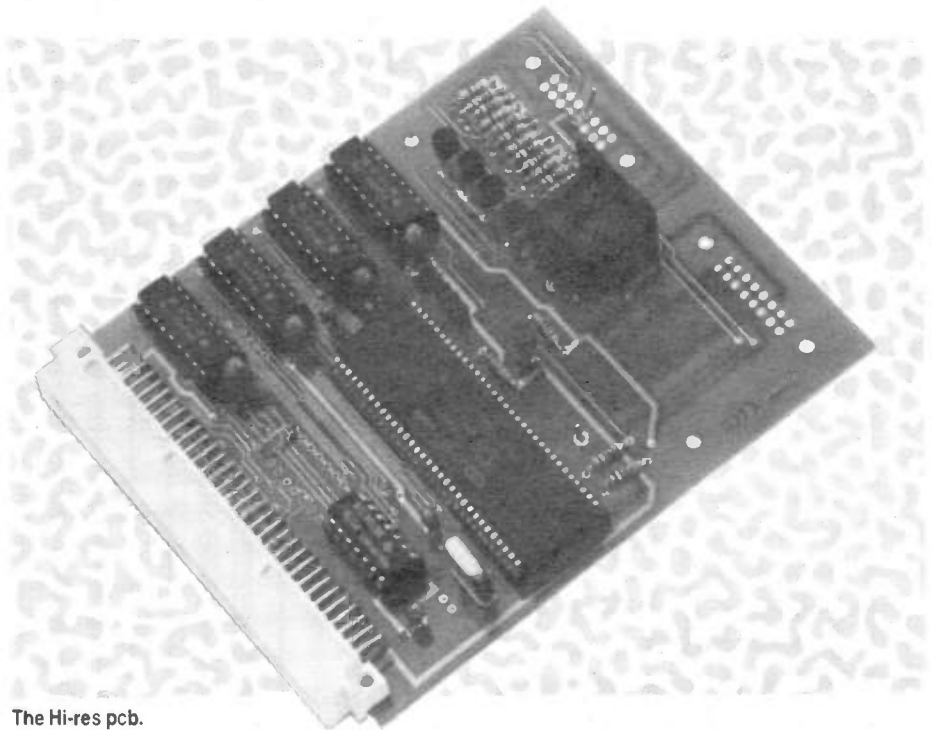

Figure 5. High Res board legend.



The Hi-res pcb.

standard colour monitor. However, if a colour monitor has RGB inputs these may be connected to the corresponding outputs from the card to display a colour picture.

The data bus, C0 to C7, and associated signals CBRD and DLCLK, connected to PL1 (see Figure 4), along with LPS and LPD on PL3, provide an I/O channel for communication with special expansion devices related to the video picture, such as a mouse, light pen or external digital video inputs for mixing, digitizing, etc.

RESET on pin 9 of IC2 is provided by the reset circuit on the Z80B card, the only other signal line between the two boards being CLK. This is normally provided by an oscillator on the CPU board, but since the V9938 requires that the CPU is synchronized to its own clock the output CPUCLK on pin 8 is fed

back to the CPU. **NOTE:** Link 7 on the CPU board should be removed, as should the crystal XT1.

## Construction

Referring to the Parts List, legend (see Figure 5) and constructors guide, fit and solder all resistors and IC sockets, taking great care not to short circuit any of the pins on the 64 pin shrink DIP socket for IC2 and observing correct orientation of sockets. Fit and solder all transistors and capacitors ensuring that the transistors are aligned correctly with respect to the legend and that the positive leads of the capacitors are inserted into the holes nearest the '+' markings on the legend. The 64 way edge connector plug should be bolted onto the board using the

M2.5 hardware provided before soldering into place. Fit and solder the minicon plugs PL2 and PL3 into place. Lastly, fit one of the wire links as selected from Table 1 (for Frame Store fit link 0). Lastly insert the ICs into their sockets, taking special care when inserting IC2 to align the 'legs' carefully in the socket holes before pushing the chip fully home. It should be remembered that this IC will not be cheap to replace should a pin break off during assembly of the unit, its cost being a substantial proportion of the kit price. Should the IC be difficult to push fully home, closely examine every pin and its alignment with its respective socket hole and correct as necessary before using force. Also it would also be a good idea to take static damage prevention precautions, only removing the IC from its conductive package at the last moment, after earthing yourself and the IC package momentarily to balance your potentials! In actual fact, the IC used in the prototype has proved to be a very sturdy device but with a price tag such as this chip bears, it does no harm to take every precaution to protect your investment.

## Programming and Use

This section will cover the basic facilities provided by the graphics card and give an idea of the sort of control program necessary to use it, but is not a programmer's guide, since the rest of this issue could be filled with programming information and still leave some left over! Full programming information for the V9938 will be available soon, but in the meantime here is a brief overview of the graphic modes, features and commands.

**TEXT MODE 1** is a pattern graphic mode allowing 40 columns by 24 lines of text or other character set patterns (6 x 8 pixels) in two colours out of 512 including the background colour. The memory requirement is 4K bytes per screen and since the patterns are mapped on to the screen by a simple pattern name table, 32 screen pages are possible in the 128K memory block.

**TEXT MODE 2** is a pattern graphic mode allowing 80 columns by 24 or 26.5 lines of text (6 x 8) in two colours out of 512 (four if in 'blinking' mode) per screen. The memory requirement is 8K bytes per screen, giving up to 16 screen pages.

**MULTICOLOUR MODE** is a block graphic mode allowing 64 x 48 blocks in sixteen colours out of 512 and requires 4K bytes of RAM per screen, giving up to 32 screen pages. Sprite mode 1 activated (see Sprite graphics).

**GRAPHIC MODE 1** is a pattern graphic mode allowing 32 x 24 patterns (8 x 8) in sixteen colours out of 512 and requires 4K bytes of RAM per screen, giving up to 32 screen pages. Sprite mode 1 activated.

**GRAPHIC MODES 2 and 3** are pattern graphic modes similar to GRAPHIC MODE 1 in most respects except that the maximum number of patterns allowed is 768 as compared with 256 patterns for previous pattern modes. These modes therefore require 16K bytes of RAM, giving eight possible screen pages. Mode 2 enables sprite mode 1 and mode 3 enables sprite mode 2.

**GRAPHIC MODE 4** is the first of the true graphics modes, being bit-mapped and supporting the graphic commands to be outlined later. The resolution is 256 (wide) by 192 or 256 (high), in sixteen colours. The memory requirement is 32K bytes, giving four screen pages. Sprite mode 2 activated.

**GRAPHIC MODE 5** is a bit-mapped mode with a resolution of 512 x 212, each pixel being one of four colours. The memory requirement is 32K bytes per page, allowing up to four pages. Sprite mode 2 activated.

**GRAPHIC MODE 6** is a bit-mapped mode similar to mode 5 except that pixels may be any of sixteen colours, therefore requiring 64K bytes per screen and only two pages are possible. Sprite mode 2 activated.

**GRAPHIC MODE 7** is a bit-mapped mode with a resolution of 256 x 212, each pixel being any of 256 colours, requiring 64K bytes per screen. Sprite mode 2 activated.

**COLOUR PALLETE** as the name suggests, is a means of mixing the colours required for a screen page by combining chosen amounts of the (video) primary colours (red, green, blue) in each of the sixteen pallete registers. These are nine bit registers, divided into three bits for each of the primary colours. This allows eight levels of intensity for each primary colour in the mix, giving very fine tonal control of the composite colour created, which may be one of 512 colour/intensity combinations.

**VIDEO OUTPUTS.** There are several registers which control various aspects of the video output signals. The parameters which are under direct user control are as follows.

**SCREEN PAGE.** The user may select which one of the screen pages in memory (up to 32) is output as video, allowing multi-page text/graphics or comparison between pages, etc.

**ALTERNATE PAGES.** In the bit-mapped graphic modes, the user may alternate between certain graphic pages automatically, display time for each page being separately selectable from 166ms to 2053ms in 15 steps. It is also possible to alternate screens at frame rate (20ms).

**INTERLACE.** Video output may be interlaced or non-interlaced. In an interlaced picture alternate frames are offset by half a line (in the Y direction) which tends to fill the gaps between lines as far as the human eye is concerned when observing. The main disadvantage of this offset is that the display may appear to jitter annoyingly on some monitors (as owners of certain computers know well). By comparison, a non-interlaced picture is as solid as a rock but it is possible to see the gaps between lines. However, with this board, the user may choose the method employed.

**COLOUR.** A bit in one control register selects whether the device is operating in monochrome (up to 32 grey levels) or colour. In monochrome mode, the NTSC sub-carrier is removed from the composite video signal.

**PAL/NTSC.** Either frame timing may be selected and 312 or 262 lines per frame sent, although this feature is unlikely to be of much practical use in this country.

**DISPLAY ADJUST.** It is possible to move the active picture area both from side to side and up and down within the visible frame to exactly centre the picture on the monitor used.

## Graphic Commands

The video processor has a range of built-in commands designed to reduce the demands on host processor time and soft are complexity when using bit-mapped graphic modes. The commands equipped are as follows:

**PSET.** Plots a point of a specified palette colour on the screen.

**POINT.** Reads the colour code (palette register number) present at the specified co-ordinate.

**LINE.** Draws a straight line of a specified colour between a given point and a relative offset co-ordinate.

**SRCH.** Searches to the left or right of a given point for a specified colour code and returns x location where colour is found, if any.

**HMMC (High speed move CPU to video RAM (VRAM)).** Transfers data from the CPU to video RAM within a specified rectangular area.

**YMMM (High speed move VRAM to VRAM, Y only).** Transfers a rectangular block of data defined by two basic points and the left or right hand edge of the screen up or down the screen.

**HMMM (High speed move VRAM to VRAM).** Transfers a rectangular block of data defined by a basic point and relative offset to another area.

**HMMV (High speed move video processor (VDP) to VRAM).** Used to paint a rectangular area defined as above with a specified colour.

**LMMC (Logical move CPU to VRAM).** Transfers data from the CPU to a rectangular area on the screen. Logical operations may be performed with data already present within destination area.

**LMCM (Logical move VRAM to CPU).** Transfers data from a rectangular area on the screen to the CPU. Logical operations may be performed on destination area.

**LMMM (Logical move VRAM to VRAM).** As HMMM but logical operations possible.

**LMMV (Logical move VDP to VRAM).** As HMMV but logical operations may be performed.

As previously mentioned, all data transfers including commands from the CPU take place via one of four port addresses. The general format for this pipe-lining is to send the data byte first, followed by the internal register number or address that the data is destined for. It is also possible to set the VDP to auto-increment through its register addresses upon receipt of each new byte of data, further reducing host processor overheads. There are also a number of status registers within the VDP which allow the CPU to keep track of every aspect of what is going on within the video hardware. These status registers are accessed in a similar way to the control registers, keeping the external I/O map allocation low.

All logical moves are transferred in pixel units as opposed to bytes of VRAM and

defined by (X,Y) co-ordinates, so that the host CPU does not have to spend time calculating which VRAM addresses correspond to particular positions on the screen. Another feature of these commands is that there is no need for the host program to keep track of the number of bytes sent to the VDP during block transfer since there are status registers within the VDP that may be simply checked between each data transfer until they indicate that the command has been executed. Together, these features and commands make graphic programming in machine language far less complex and tedious than would otherwise be the case.

## Sprite Graphics

Up to 32 sprites, or movable object blocks (MOBs), as they are sometimes called, may be displayed, each sprite being a block of 8 x 8 or 16 x 16 pixels in size. There is also a sprite magnification feature which allows sprites to be displayed at twice the sizes previously mentioned. In sprite mode 1 up to four sprites may be displayed on any horizontal line. Any further sprites with lower priorities which overlap the same line will not be displayed where they overlap. Sprite mode 2 allows up to eight sprites on a line and also allows more than one colour per sprite. Within the limitations of these requirements, sprites may be independently positioned anywhere on the visible area of the screen, or below it (where they will not be displayed). They may be moved around without affecting information they pass over in any way.

## Expansion Features

As previously mentioned the colour bus C0 to C7 is intended for connection to various expansion peripheral devices. A light pen may be connected to the system, or a mouse. However the external video facilities are potentially the most interesting feature as they allow real-time input of a digital video signal when the VDP is synchronized to the external video source. This opens possibilities for mixed video and graphics or a real-time colour digitizer, etc.

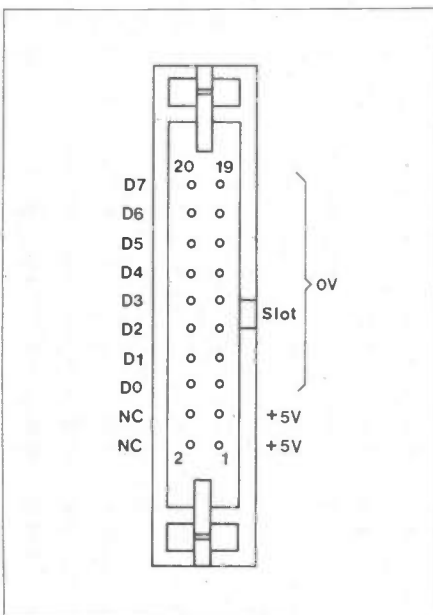

Figure 6. Input board IDC plug pinouts.

The input board.

## WEFAX Frame Store

This section will deal with the extra hardware needed to go with the Z80B CPU board and the Video processor board to complete the basic weather satellite display application. There are three additional boards to build, an input port, a simple motherboard and a power supply/modulator board.

## Input Port

This is an eight bit input port which provides an interface between any TTL comp-

patible device and the I/O map of the Z80B CPU board. It has been provided with an input plug compatible with the BBC B user port to maintain a standard throughout our range of satellite display options (see Figure 6). The same interface cable (FD17T) may therefore be used for interconnection between the Mapsat Decoder and Frame Store.

## Circuit Description

Refer to the input port circuit diagram (Figure 7) throughout this description. IC2 is

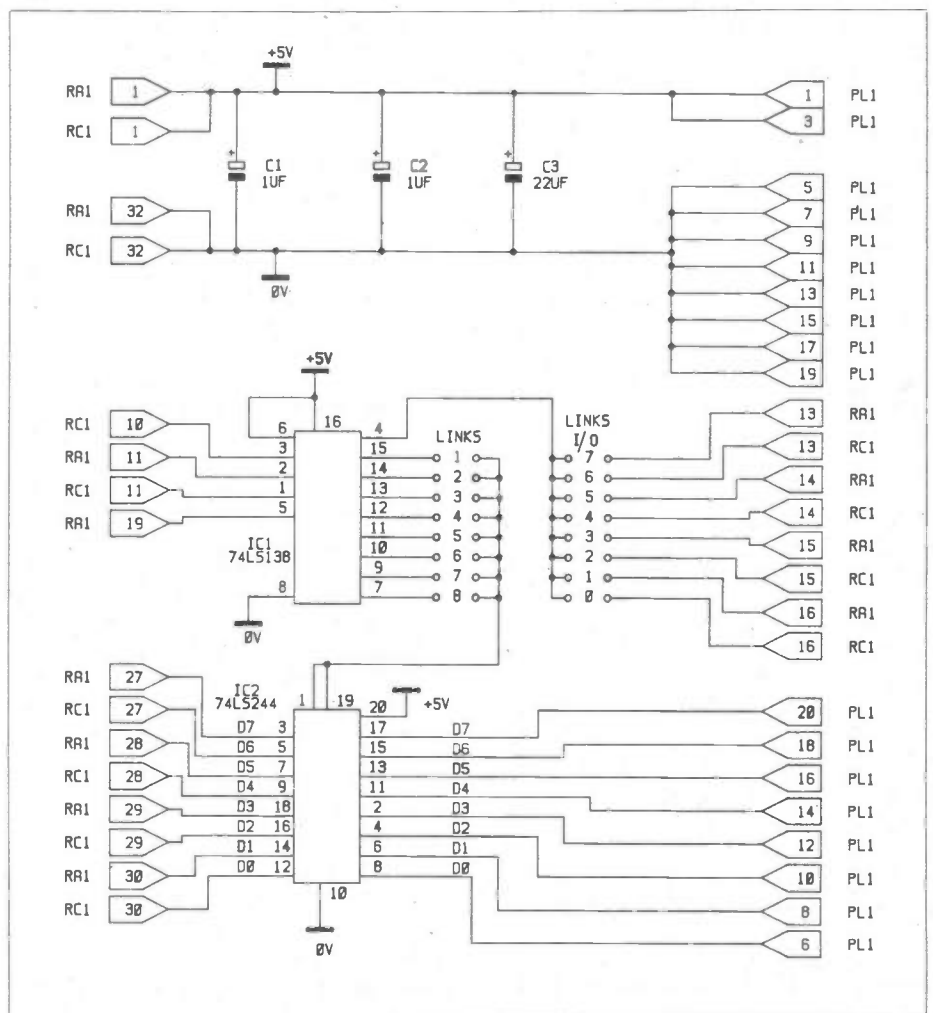

Figure 7. Input circuit.

an eight bit buffer which gates the levels present on its input bus through to the CPU data bus when enabled by IC1, an address decoder, via one of the links 1 to 8. For selection of link see Table 2. IC1 is enabled by the CPU READ line on pin 5 and one of the I/O select lines via one of the I/O links 0 to 7. This combination of link options makes it possible to locate each input port used at one of eight I/O addresses within the 32 byte I/O block selected by one of the I/O links 0 to 7. Link 1 selects the base address of the I/O block, link 2 selects the second address and so on until the eighth address. The port then 'ghosts', as just described, in eight byte blocks throughout the remainder of the I/O block, due to incomplete address decoding.

LINK	ADDRESS OFFSET
1	0
2	1
3	2
4	3
5	4
6	5
7	6
8	7

Input port links 1 to 8. Offsets from I/O block base address.

Table 2. Link offset addresses for Input Port.

### Construction

Referring to the Parts List and legend (see Figure 8), fit and solder the IC sockets (ensuring that the cut-out on the sockets align with the markings on the legend), PL1 and the edge connector plug, which should first be bolted into position using the M2.5 hardware provided. Insert the decoupling capacitors, noting correct polarity, and solder them into place. Insert the IC's into their respective sockets, noting correct orientation. Referring to Tables 1 and 2, fit and solder the links required (For frame Store fit link 1 and I/O link 6).

### Motherboard

This board is merely a means of inter-connection and mounting for the three digital boards. It has no active components and the only external connections to it are the power supply lines. The three sockets should be inserted so that the cut-outs in the corners of the sockets align with the markings on the legend (Figure 9) and bolted into position using the M2.5 hardware provided before soldering the pins into place.

**NOTE:** Failure to fit these sockets correctly will result in the power supply to all three main boards being reversed, with dire consequences!

Fit and solder the two pins and the decoupling capacitor, ensuring that the positive lead of the capacitor is inserted through the hole nearest the '+' marking on the legend. This completes assembly of the motherboard.

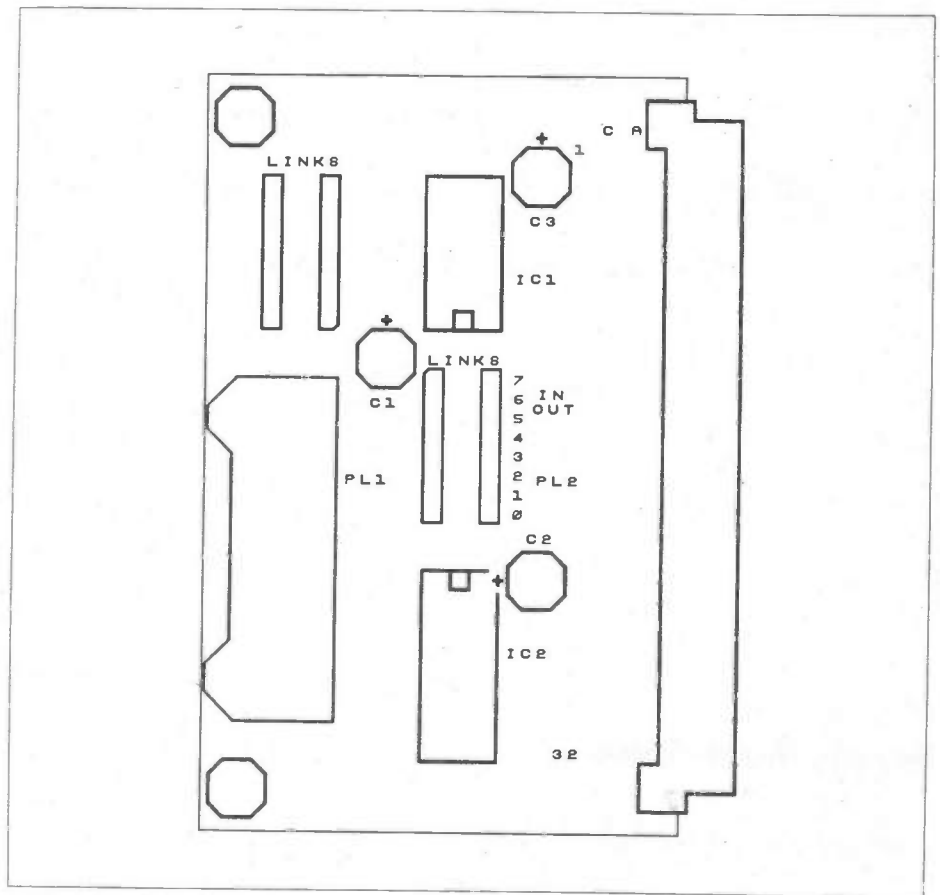

Figure 8. Input board legend.

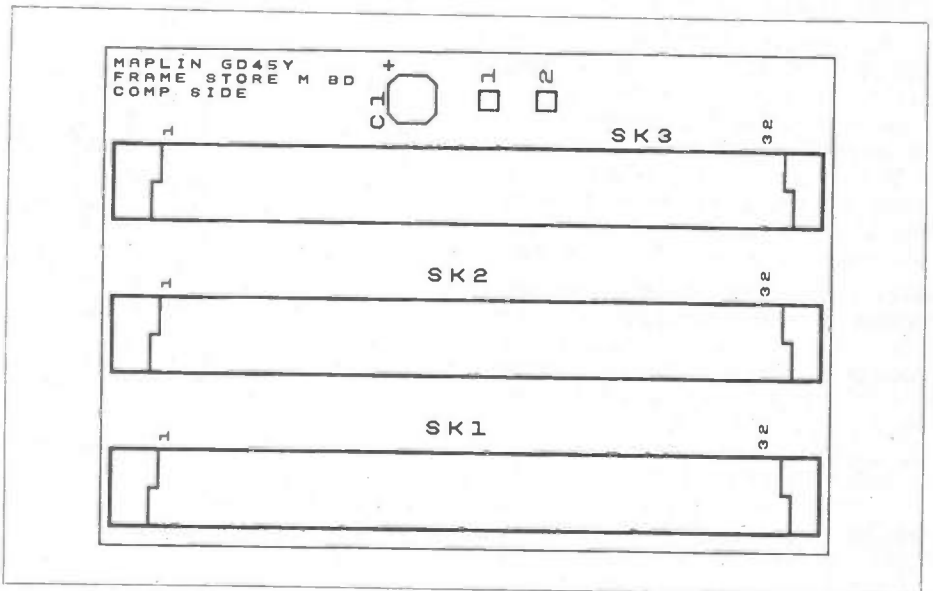
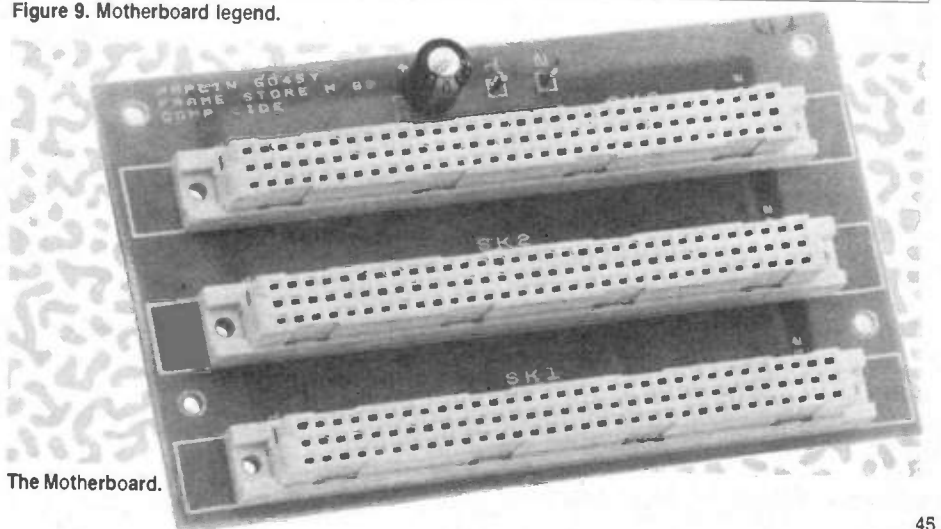

Figure 9. Motherboard legend.



The Motherboard.

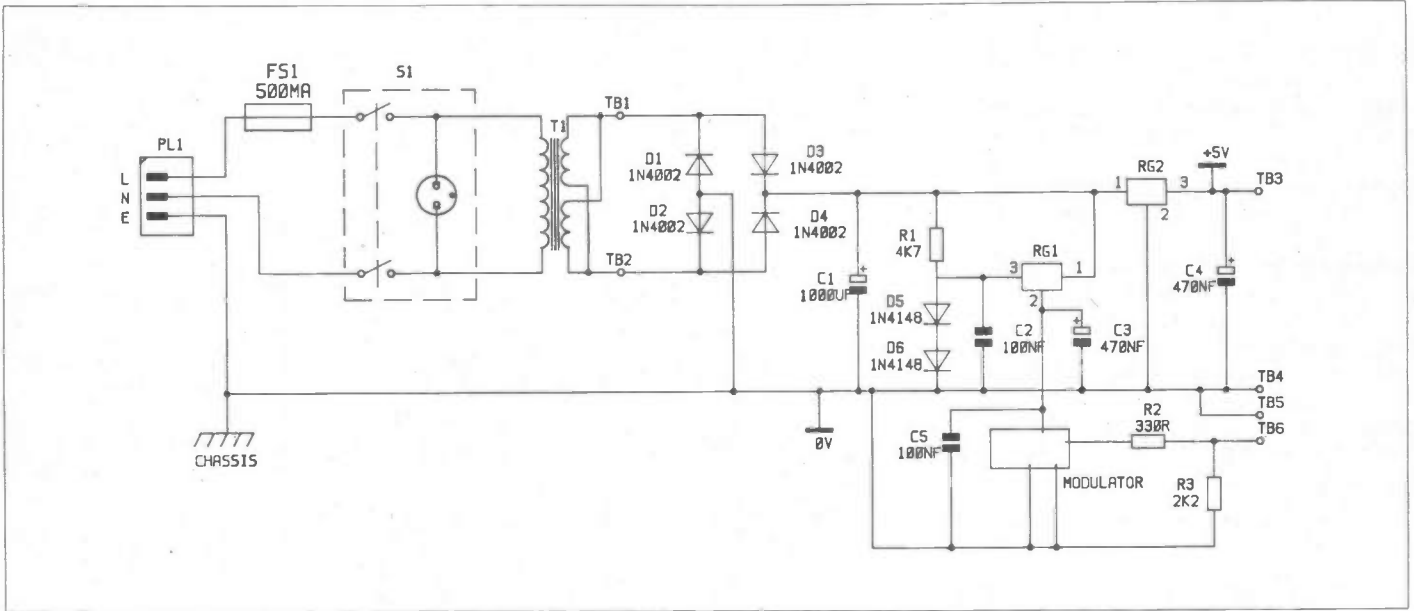

Figure 10. PSU/Modulator circuit.

## Power Supply/Modulator

This circuit provides the 5V supply used throughout the unit and also has provision for a black and white UHF modulator for those who wish to use the system with a television receiver as opposed to a direct video monitor.

### Circuit Description

Refer to Figure 10 throughout this circuit description. The mains transformer T1 steps the 240 volt mains voltage down to approximately 9 volts AC which is then rectified by a bridge rectifier formed by diodes D1 to D4, the resulting pulsating DC being smoothed by the 1000µF capacitor C1. RG2 is the main 5 volt regulator for the system, supplying the three logic boards with power via the motherboard.

**NOTE:** RG2 *must* be bolted to a substantial heatsink in order to dissipate the power generated as heat by the series regulation mode of the device. If the unit is to be mounted in a box, the regulator tab should be bolted to one of the box surfaces. No insulating washer is necessary since the tab is internally connected to 0 volts.

RG1 is a 5 volt regulator whose output is raised to approximately 6.4 volts with respect to the main 0 volt rail by raising its ground reference to around 1.4 volts above the 0 volt rail by means of the two forward biased diodes D5 and D6, which each drop about 0.7 volts when conducting. This 6.4 volt supply is required to run the UHF modulator, whose output may be connected to the aerial input of any domestic television set tuned to channel 36 via a phono plug to Belling-Lee co-axial plug lead (FV90X). The phono plug connects directly onto the modulator, which should be mounted in such a way that the phono socket protrudes through the rear of the box, if used.

### Construction

Referring to the Parts List and legend (see Figure 11), insert diodes D1 to D6 into the board, ensuring correct type and polarity before soldering them into place. Insert and solder resistors R1 to R3. Next, insert and solder the veropins into place around the

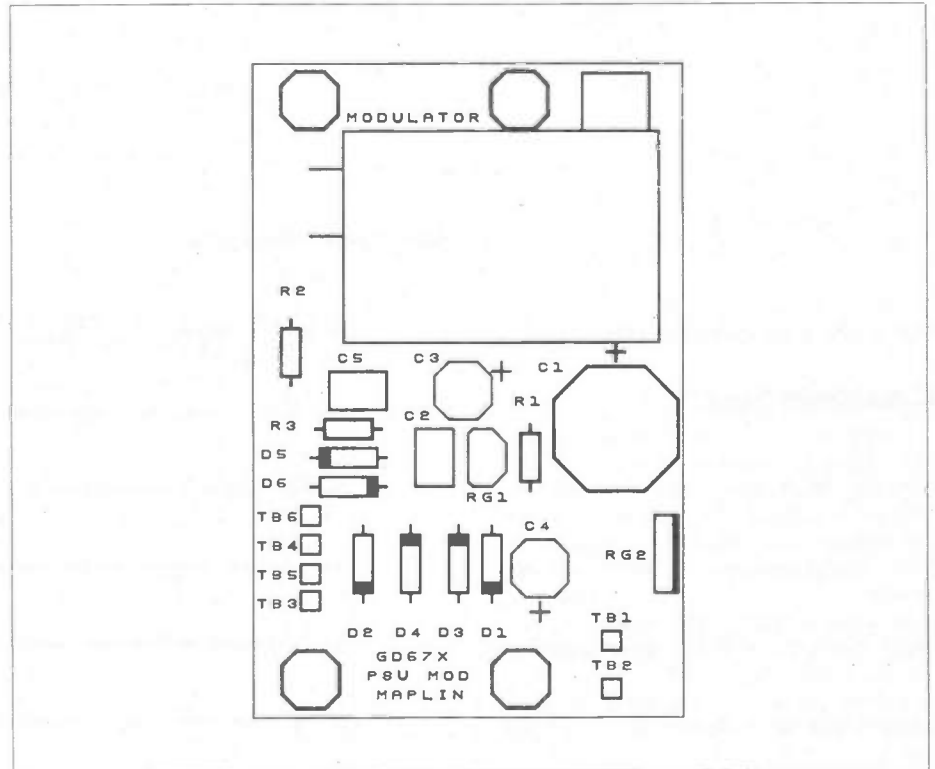
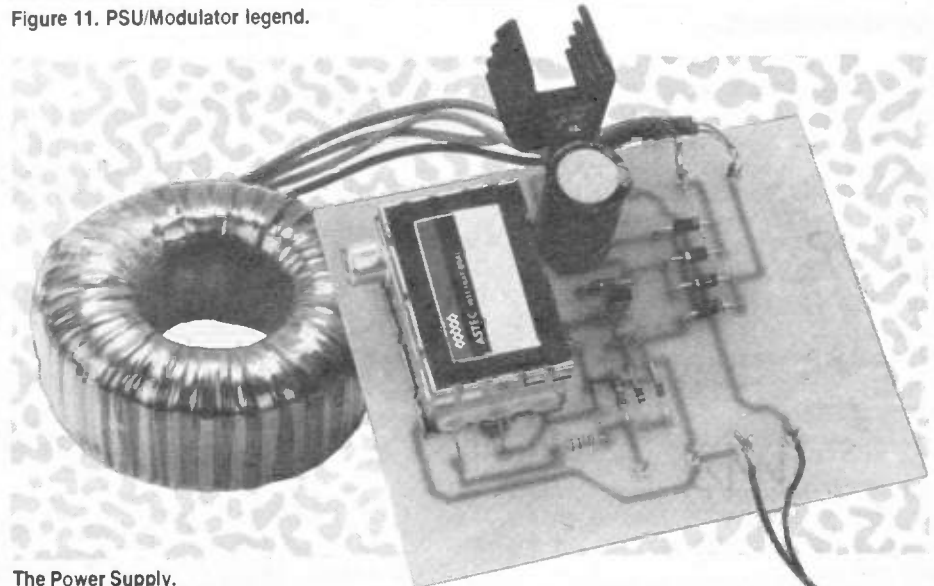

Figure 11. PSU/Modulator legend.



The Power Supply.



edge of the board. Finally insert and solder all capacitors (noting polarity), the modulator (taking care not to stress the wire leads unduly), and regulators, bearing in mind the need to mount RG2 in such a way as to allow it to butt up against the heatsink surface used.

## Final Assembly

If a box is used, it should be drilled to mount all boards/components at this stage. While no lengths are given for the leads described below, they should be tailored by the user to fit neatly in the layout/box used. Refer to the wiring diagram (Figure 12) throughout for details of connections to the terminals on the various boards/components, etc.

## Power Supply Wiring

The toroidal transformer should be mounted with the large rubber pads provided on either side and the large metal plate on the top of the transformer. Insert the fixing screw and fit a solder tag on the screw before fitting the washer and nut. The fuseholder should be

mounted on the rear of the box, ensuring that the tags on the fuseholder clear all metal parts on the box and lid. The mains cable should be cut to the required length and one end stripped of its outer insulation for several inches. The cable should then be passed through a hole drilled in the rear panel of the box and a strain relief grommet fitted to anchor it. The brown wire should then be wired to the fuseholder and the other side of the fuseholder to the mains switch mounted on the front panel as shown in the wiring diagram. The blue wire from the mains lead should also be wired to the switch and the green/yellow earth lead to the solder tag previously fitted under the transformer mounting nut. The orange primary wires from the transformer should be wired to the other side of the mains switch. The insulating varnish on the transformer leads may be removed by carefully scraping with a sharp blade or by heating the wire ends with a well tinned soldering iron (mind the plastic insulation, though). The four transformer secondary wires should be cut to length, stripped and soldered to the terminals on the PSU/mod-

ulator board as shown. The red and black wires should be cut to lay neatly around the box and wired in to connect the power supply to the motherboard. The red wire should be used for the +5 volt line (DO NOT connect the red wire to TB3 on the PSU board at present) and the black wire for 0 volt line and earth wire back to the solder tag on the transformer mounting nut.

## Video Wiring

A length of co-axial cable should be used to make two short video connection leads, one to carry the video from the processor board to the modulator board, and the other to run from the modulator board pins to the BNC socket mounted on the rear panel. Where the first lead terminates on the video processor board, the cable braid should be wired to the hole shown via a short length of wire, and the cable secured in some way to stop the braid fraying and shorting components on the PCB.

## CPU Board Wiring

The RESET button mounted on the front

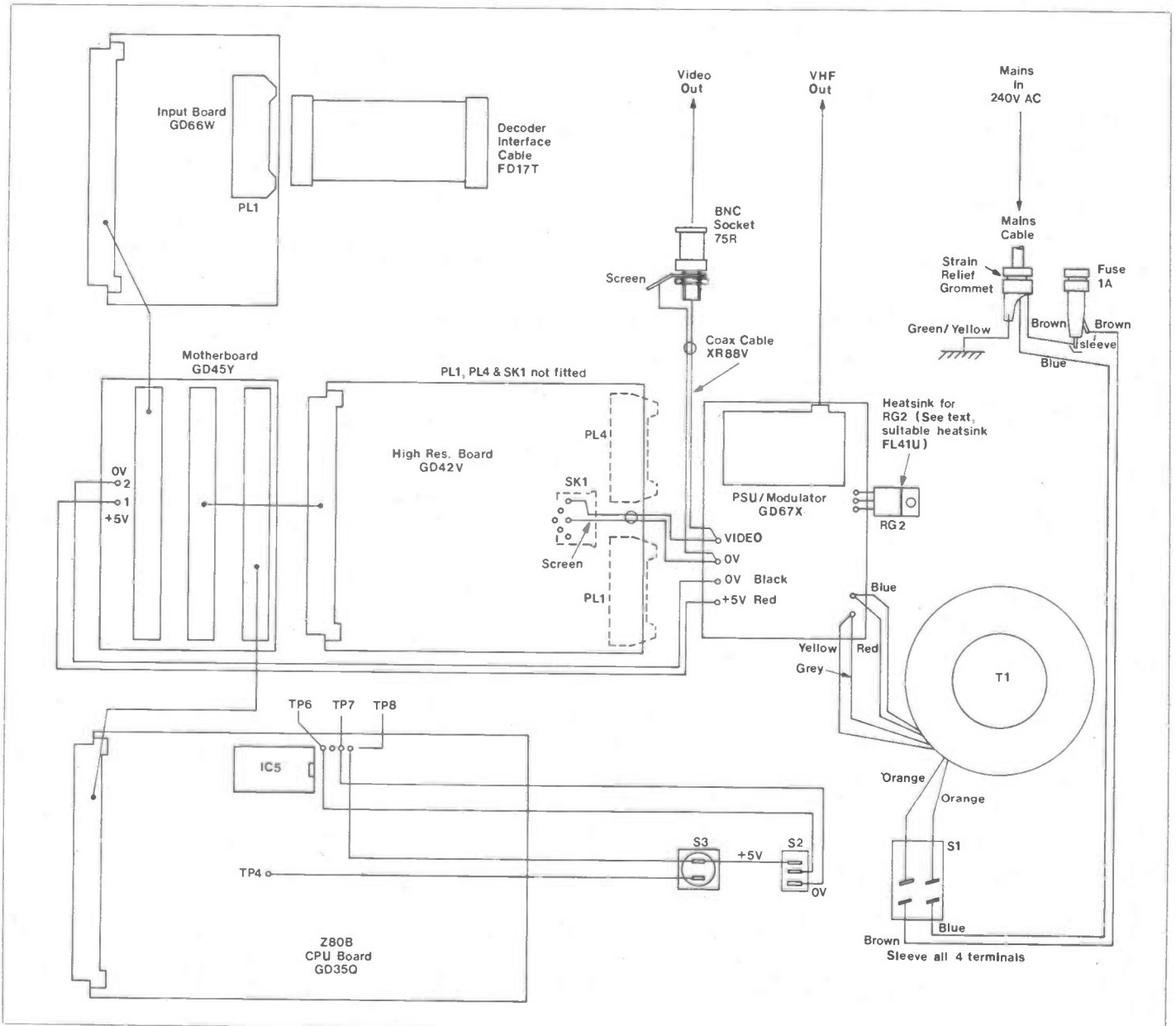

Figure 12. Wiring diagram.

panel should be wired to the RESET pin on the CPU board and +5 volts on the display select switch. The display select switch should be mounted on the front panel so that the two positions of the switch point up and down and should then be wired as follows. The centre terminal on the switch should be wired to the pin marked TP6 on the CPU board legend and the outer switch terminals to pins TP8 (+5 volts, this switch terminal to RESET button) and TP7.

The unit is now fully built, and ready to test. Check all wiring and boards carefully for short circuits, mistakes, etc.

## Testing

Having first installed a 1 Amp fuse in the fuseholder and a plug on the end of the mains lead, connect the unit to the mains. Switch on and measure between chassis and TB3 on the PSU board with a voltmeter set to 10 volt FSD or similar. A reading of +5 volts should be obtained, plus or minus about 0.1 volts. Measure between the positive lead of C3 on the PSU board and chassis for a reading of

around 6.4 volts. If either of these readings differ from the values stated, switch off the unit and re-check your work. If all is well, this is a good point to connect a television set to the unit, if used, and tune until a blank screen is found at or near channel 36. Otherwise, connect a monitor to the BNC socket on the rear of the box via an appropriate lead. Switch the unit off, connect the remaining end of the red wire to TB3, and install a ROM into the IC5 position on the CPU board (see below). Connect the Frame Store to the Mapsat Receiver/Decoder, by means of the interface cable (FD17T). Whilst playing a recording of a satellite or receiving a live pass, switch the Frame Store on. You should observe a series of black and white horizontal stripes on the screen, which should be cleared over the next second or so. A picture of some sort should then commence to build up over the screen, starting at the bottom with lines building from right to left, i.e. the opposite to what might be expected. If nothing is to be seen depress the RESET button for a moment and release it. This should start the process again, although the stripes on the screen will only be observed if the CPU did not start up properly when

power was applied. It should also be noted that the setting of the Decoder switches and controls may prevent a picture being seen as will be described next.

## Use

Two ROMs are available for use in the Frame Store, a NOAA ROM and a METEOSAT ROM. Each ROM contains two similar display programs, the two ROMs being slightly different to compensate for display format differences between the pictures transmitted by the NOAA polar orbiting satellites and the METEOSAT geo-stationary satellite, although either ROM may be used to view a particular satellite with varying degrees of X compression or expansion. All the programs within the ROMs are variations of the program shown in Listing 1, which is the first of the METEOSAT ROM programs. No explanation of the program is included here, that being beyond the scope of this article, but it is hoped that the listing will provide the experienced machine code programmer with some idea of the use of the video processor board for a particular display application. The picture formats of the programs are as follows:

HiSoft GENAS.1 Assembler.

```

0100          10      ORG  E0100
0100          20      ENT  #
00F0          30 WEFAX: EGU  EFO
0001          40 PORTB: EGU  E01
0100          50 INIT: LD   A,10      ;GRAPHIC MODE 6
0102          D301   60      OUT  (PORTB),A
0104          3E80   70      LD   A,128
0106          D301   80      OUT  (PORTB),A
0108          C33B01 90      JP   COLSET
010B          000000 100 TABLO: DEFB 0,0,0      ;GREYSCALE TABLE
010E          014000 110      DEFB 1,64,0
0111          020001 120      DEFB 2,0,1
0114          034001 130      DEFB 3,64,1
0117          040002 140      DEFB 4,0,2
011A          054002 150      DEFB 5,64,2
011D          060003 160      DEFB 6,0,3
0120          074003 170      DEFB 7,64,3
0123          080004 180      DEFB 8,0,4
0126          094004 190      DEFB 9,64,4
0129          0A0005 200      DEFB 10,0,5
012C          0B4005 210      DEFB 11,64,5
012F          0C0006 220      DEFB 12,0,6
0132          0D4006 230      DEFB 13,64,6
0135          0E0007 240      DEFB 14,0,7
0138          0F4007 250      DEFB 15,64,7
013B          210B01 260 COLSET: LD   HL,TABLO      ;SET PALLETE REGISTERS
013E          0630   270      LD   B,48
0140          0E01   280 COLLOOP: LD   C,1
0142          ED43   290      OUTI
0144          3E70   300      LD   A,144
0146          D301   310      OUT  (PORTB),A
0148          0E02   320      LD   C,2
014A          ED43   330      OUTI
014C          ED43   340      OUTI
014E          20F0   350      JR   NZ,COLOOP
0150          3E40   360      LD   A,64      ;SCREEN ENABLED
0152          D301   370      OUT  (PORTB),A
0154          3E81   380      LD   A,129
0156          D301   390      OUT  (PORTB),A      ;REG61
0158          3E0B   400      LD   A,11
015A          D301   410      OUT  (PORTB),A
015C          3E8B   420      LD   A,136      ;TO REG6 8
015E          D301   430      OUT  (PORTB),A
0160          3E82   440      LD   A,130      ;PAL NO INT,212 LN,DLCLK
D/P
0162          D301   450      OUT  (PORTB),A
0164          3E89   460      LD   A,137      ;TO REG6 9
0166          D301   470      OUT  (PORTB),A
0168          3E00   480      LD   A,0
016A          D301   490      OUT  (PORTB),A
016C          3E87   500      LD   A,135      ;TO REG67.SET BACKGROUND
BLACK.
016E          D301   510      OUT  (PORTB),A
0170          3E3F   520      LD   A,63      ;SCN ADDR FOR ODD PAGE
0172          D301   530      OUT  (PORTB),A
0174          3E82   540      LD   A,130
0176          D301   550      OUT  (PORTB),A
0178          3E00   560      LD   A,0
017A          D301   570      OUT  (PORTB),A
017C          3E8D   580      LD   A,141      ;ZERO TO BLINK REG613
017E          D301   590      OUT  (PORTB),A
0180          3E09   600      LD   A,9
0182          D301   610      OUT  (PORTB),A
0184          3E92   620      LD   A,146      ;SET HOR POS REG618
0186          D301   630      OUT  (PORTB),A
0188          C39F01 640      JP   CLEAR
018B          00A400A5 650 TABL1: DEFB 0,164,0,165
018F          00A600A7 660      DEFB 0,166,0,167
0193          FFAB01A9 670      DEFB 255,168,1,169
0197          44AA01AB 680      DEFB 212,170,1,171
019B          00AC00AD 690      DEFB 0,172,0,173
019F          0614   700 CLEAR: LD   B,20
01A1          21B001 710      LD   HL,TABL1
01A4          0E01   720      LD   C,1
01A6          ED43   730 LOOP:  OUTI
01A8          20FC   740      JR   NZ,LOOP
01AA          3E02   750      LD   A,2      ;SET STATUS POINTER
01AC          D301   760      OUT  (PORTB),A
01AE          3E8F   770      LD   A,143      ;TO REG6 15
01B0          D301   780      OUT  (PORTB),A
01B2          3E80   790      LD   A,128      ;CLEAR SCREEN
01B4          D301   800      OUT  (PORTB),A
01B6          3EAE   810      LD   A,174
01B8          D301   820      OUT  (PORTB),A      ;TO COM REG
01BA          DB01   830 TEST:  IN   A,(PORTB)
01BC          1F     840      RRA
01BD          3015   850      JR   NC,START
01BF          C3BA01 860      JP   TEST
01C2          FFA400A5 870 TABL2: DEFB 255,164,0,165
01C6          D3A600A7 880      DEFB 211,166,0,167
01CA          FFAB00A9 890      DEFB 255,168,0,169
01CE          01AA00AB 900      DEFB 1,170,0,171
01D2          0CAD   910      DEFB 12,173
01D4          1ED3   920 START: LD   E,211
01D6          21FF01 930      LD   HL,511
01D9          DBF0   940      LINE: IN   A,(WEFAX)      ;WAIT FOR SYNC HIGH
01DB          CB77   950      BIT  6,A
01DD          28FA   960      JR   Z,LINE
01DF          DBF0   970      ENLIN: IN  A,(WEFAX)      ;THEN WAIT FOR LOW
01E1          CB77   980      BIT  6,A
01E3          20FA   990      JR   NZ,ENLIN
01E5          7D    1000 NEWDOT: LD  A,L
01E6          D301  1010      OUT  (PORTB),A
01E8          3EA4  1020      LD   A,164
01EA          D301  1030      OUT  (PORTB),A      ;SET UP V9938 FOR
01EC          7C    1040      LD   A,H
01ED          D301  1050      OUT  (PORTB),A
01EF          3EA5  1060      LD   A,165
01F1          D301  1070      OUT  (PORTB),A      ;GRAPHIC COMMAND
01F3          3E00  1080      LD   A,0
01F5          D301  1090      OUT  (PORTB),A
01F7          3EAD  1100      LD   A,173
01F9          D301  1110      OUT  (PORTB),A      ;LOGICAL MOVE-
01FB          7B    1120      LD   A,E
01FC          D301  1130      OUT  (PORTB),A
01FE          3EA6  1140      LD   A,166
0200          D301  1150      OUT  (PORTB),A      ;CPU TO VRAM (LMHC).
0202          7A    1160      LD   A,D
0203          D301  1170      OUT  (PORTB),A
0205          3EA7  1180      LD   A,167
0207          D301  1190      OUT  (PORTB),A
0209          00    1200 SMPIN:  NOP
020A          DBF0  1210 SMP1:  IN   A,(WEFAX)      ;WAIT FOR SP HIGH
020C          CB7F  1220      BIT  7,A
020E          20FA  1230      JR   NZ,SMP1
0210          DBF0  1240 ENSMP:  IN   A,(WEFAX)      ;THEN WAIT FOR LOW
0212          CB7F  1250      BIT  7,A
0214          28FA  1260      JR   Z,ENSMP
0216          DBF0  1270 GETLUM: IN  A,(WEFAX)      ;GET LUMINANCE SAMPLE
0218          E60F  1280      AND  15      ;DISCARD SYNC AND SP BITS
021A          D301  1290      OUT  (PORTB),A
021C          3EAC  1300      LD   A,172
021E          D301  1310      OUT  (PORTB),A
0220          3E32  1320      LD   A,50      ;PSET COMMAND.
0222          D301  1330      OUT  (PORTB),A
0224          3EAE  1340      LD   A,174
0226          D301  1350      OUT  (PORTB),A
0228          2B    1360      DEC  HL      ;DECREMENT DOT COUNT
0229          7C    1370      LD   A,H
022A          B5    1380      OR   L
022B          20B8  1390      JR   NZ,NEWDOT      ;CHECK FOR END OF LINE
022D          1D    1400 NEWLIN: DEC  E      ;DECREMENT LINE COUNT
022E          21FF01 1410      LD   HL,511
0231          7B    1420      LD   A,E
0232          B7    1430      OR   A
0233          20A4  1440      JR   NZ,LINE      ;FULL SCREEN?
0235          C3D401 1450 FIN:  JP   START      ;IF SO,START AGAIN.

```

## Meteosat ROM

**Program 1.** Display size 512 wide by 212 deep with sixteen grey levels. One display screen shows about half of a transmitted Meteosat frame (in the Y direction). A small strip down the side of the frame is not displayed but this is not a problem in use. This display mode shows the full (X, Y) resolution of the transmitted WEFAX image.

**Program 2.** Display size 256 wide by 212 deep with sixteen grey levels. The display screen shows a complete Meteosat frame, but with half the (X, Y) resolution of Program 1. Gives a good result when viewing whole Earth pictures. This mode only uses half the available screen width.

## NOAA ROM

**Program 1.** Display size 256 wide by 212 deep with sixteen grey levels. This is a full width screen which shows about half the transmitted width of a NOAA picture at full resolution. The display may be shifted to view the other half of the picture using the slip control on the Decoder.

**Program 2.** Display size 512 wide by 212 deep with sixteen grey levels. This mode shows the full width of a transmitted NOAA picture with full X resolution and half Y resolution.

The display select switch on the front panel selects which of the two programs in the ROM fitted is running at any moment, although it is not possible to switch from one mode to another while a picture builds up. The program selected will run on power up or after the reset button has been operated.

## Decoder Considerations

All controls on the Decoder will function as described in the decoder article, including the HOLD feature. Some experimentation will be necessary before the user finds the Level/Black level/White level control settings which give the best results. The lines per second switch should be left set to 2, although setting it to 4 whilst viewing Britain in Meteosat display mode 1 has the effect of (approximately) correcting the distorted view the satellite sees due to the curvature of the Earth.

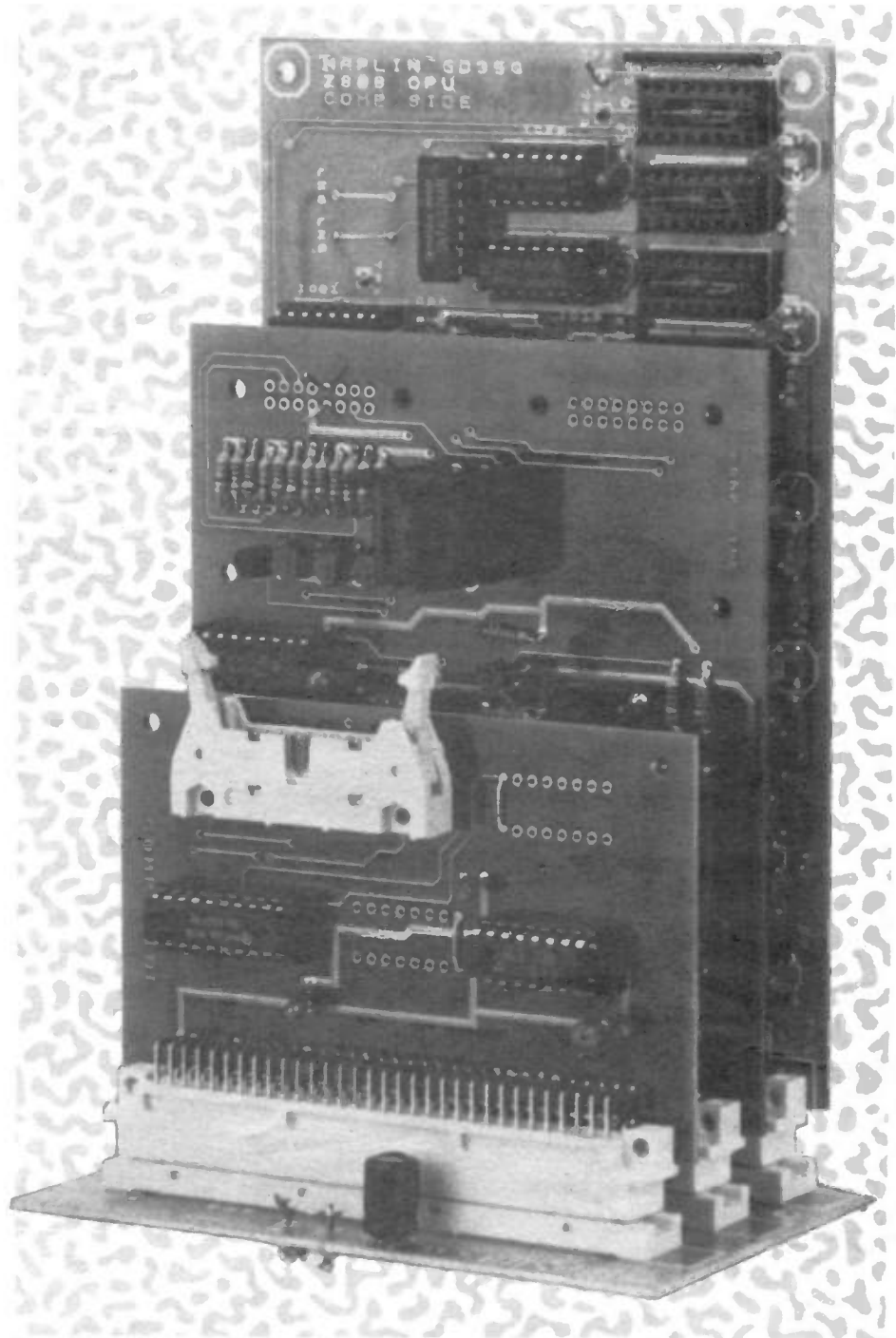

The main boards mounted on the motherboard.

## HIGH RES PARTS LIST

### RESISTORS: All 0.6W 1% Metal Film

R1,2	4k7	2	(M4K7)
R3,4,6,9,12,15	1k	6	(M1K)
R5,8,11,14	470Ω	4	(M470R)
R7,10,13,16	75Ω	4	(M75R)

### CAPACITORS

C1,4,5,6,7	22μF 16V Tantalum	5	(WW72P)
C2,3	10μF 16V Tantalum	2	(WW68Y)

### SEMICONDUCTORS

IC1	74HC32	1	(UB15R)
IC2	V9938	1	(UH92A)
IC3,4,5,6	TMS 4464 DRAM 150ns	4	(UH93B)
TR1,2,3,4,5	BC337	8	(QB68Y)
XT1	21.47727MHz Crystal (HC18U)	1	(UH94C)

### MISCELLANEOUS

PL5	64-way Plug Gold	1	(FJ81F)
	P.C. Board	1	(GD42V)
	Socket 64-Pin DIP	1	(FP99H)
	DIL Socket 18-Pin (Decoupled)	4	(FP80B)
	DIL Socket 14-Pin	1	(BL18U)
	Bolt M2.5 x 12mm	1 Pkt	(BF55K)
	Nut M2.5	1 Pkt	(BF59P)
	Shake M2.5	1 Pkt	(BF45Y)

A complete kit of all parts is available for this project:  
**Order As LM31J (High Res Kit) Price £74.95**  
 The following items in the above kit list are also available separately, but are not shown in the 1987 catalogue:  
**High Res PCB Order As GD42V Price £8.95**  
**64-Pin Shrink DIP Socket Order As FP99H Price £2.98**  
**18-Pin Decoupled DIL Socket Order As FP80B Price 78p**  
**V9938 Video Processor Order As UH92A Price £29.95**  
**TMS 4464 DRAM 150ns Order As UH93B Price £5.95**  
**21.47727MHz Crystal Order As UH94C Price £2.40**

## FRAME STORE INPUT PARTS LIST

<b>CAPACITORS</b>			
C1,2	1 $\mu$ F 35V Tantalum	2	(WW60Q)
C3	22 $\mu$ F 16V Tantalum	1	(WW72P)
<b>SEMICONDUCTORS</b>			
IC1	74LS138	1	(YF83H)
IC2	74LS244	1	(QQ86L)
<b>MISCELLANEOUS</b>			
PL1	20-way IDC Header R/A	1	(FT72P)
	PCB Plug Gold 64-way	1	(FJ81F)
	DIL Socket 16-Pin	1	(BL19V)
	DIL Socket 20-Pin	1	(HO77J)
	P.C. Board	1	(GD66W)
	Bolt M2.5 x 12mm	1 Pkt	(BF88K)
	Nut M2.5	1 Pkt	(BF89P)
	Shake M2.5	1 Pkt	(BF45Y)

A complete kit of all parts, is available for this project:  
**Order As LM32K (Frame Store I/P Kit) Price £10.95**  
 The following item included in the above kit list is also available separately, but is not shown in the 1987 catalogue:  
**Frame Store I/P PCB Order As GD66W Price £5.95**

## FRAME STORE MOTHER BOARD PARTS LIST

<b>CAPACITORS</b>			
C1	100 $\mu$ F 25V P.C. Electrolytic	1	(FF11M)
<b>MISCELLANEOUS</b>			
SK1,2,3	PCB Rec. Gold 64-way	3	(FJ47B)
	Veropin 2148	1 Pkt	(FL24B)
	Bolt M2.5 x 12mm	1 Pkt	(BF88K)
	Nut M2.5	1 Pkt	(BF89P)
	Shake M2.5	1 Pkt	(BF45Y)
	P.C. Board	1	(GD45Y)

A complete kit of all parts is available for this project:  
**Order As LM33L (Frame Store Motherboard Kit) Price £14.95**  
 The following item in the above kit list is also available separately, but is not shown in the 1987 catalogue:  
**Frame Store Motherboard PCB Order As GD45Y Price £3.50**

## FRAME STORE PSU/MODULATOR PARTS LIST

<b>RESISTORS: All 0.6W 1% Metal Film</b>			
R1	4k7	1	(M4K7)
R2	330 $\Omega$	1	(M330R)
R3	2k2	1	(M2K2)
<b>CAPACITORS</b>			
C1	1000 $\mu$ F 35V P.C. Electrolytic	1	(FF18U)
C2,5	100nF Monores	2	(RA49D)
C3,4	470nF 35V Tantalum	2	(WW88N)
<b>SEMICONDUCTORS</b>			
D1,2,3,4	1N4002	4	(QL74R)
D5,6	1N4148	2	(QL80B)
RG1	$\mu$ A78L06AWC	1	(QL26D)
RG2	$\mu$ A7805UC	1	(QL31J)
	Modulator UM1111	1	(XX08F)
<b>MISCELLANEOUS</b>			
	P.C. Board	1	(GD67X)
	Vero Pin	1 Pkt	(FL24B)

A complete kit of all parts is available for this project:  
**Order As LM34M (Frame Store PSU/Modulator Kit) Price £9.95**  
 The following item in the above kit list is also available separately, but is not shown in the 1987 catalogue:  
**Frame Store PSU/Modulator PCB Order As GD67X Price £2.50**

## FRAME STORE ADDITIONAL PARTS LIST

<b>MISCELLANEOUS</b>			
S1	Switch Dual Rocker Neon	1	(YR70M)
S2	Switch Sub-Min Toggle SPDT (A)	1	(FH00A)
S3	Square Push Black	1	(FF96E)
T1	Transformer Toroidal (30VA 15V)	1	(YK11M)
FS1	Fuse 1A A/S	1	(WR19V)
	Sleeving Heatshrink CP95	1 Mtr	(YR17T)
	Mains Warning Label	1	(WH48C)
	Safesholder 20	1	(RX96E)
	Constructors Guide	1	(XH79L)
	HQ Co-ax Socket	1	(FE10L)
	S.R. Grommet 6W-1	1	(LR49D)
	EPROM 2732/M13 (NOAA)	1	(UH96E)
	EPROM 2732/M14 (METEOSAT)	1	(UH97F)
	Bracket	2	(FS14Q)
	Heatsink	1	(FS15R)
	Transformer Mounting Bracket	1	(FD09K)
	Instrument Case NM2H	1	(YM51F)
	Frame Store Front Panel	1	(FS16S)
	Decoder Interface Cable	1	(FD17T)
	Miniature Co-ax Cable 75 $\Omega$	1 Mtr	(XR88V)
	Hook-Up Wire	1 Pkt	(BL00A)
	Cable Min Mains White	1 Mtr	(XR02C)
	Grommet Small	1	(FW69P)
	2BA Tag	1 Pkt	(BF27E)
	Bolt 6BA x 1/2in.	2 Pkts	(BF06G)
	Nuts 6BA	2 Pkts	(BF18U)
	Washer 6BA Shake	2 Pkts	(BF26D)
	Washer 6BA	2 Pkts	(BF23Y)

The following items are available but are not shown in the 1987 catalogue:  
**EPROM 2732/M13 (NOAA) Order As UH96E Price £9.95**  
**EPROM 2732/M14 (Meteosat) Order As UH97F Price £9.95**  
**Bracket Order As FS14Q Price 60p**  
**Heatsink Order As FS15R Price 50p**  
**Frame Store Front Panel Order As FS16S Price £4.50**

# New Books

## Transistor Selector Guide

by J.C.J. Van De Ven

A comprehensive transistor selector prepared from a vast database with the aid of the latest computerised techniques forming a unique guide offering a range of selection tables, compiled so as to be of maximum use to all electronics engineers, designers and hobbyists.

The book is divided into four sections; the first being a detailed introduction to component markings, coding and standards, and explaining the symbols used and the arrangement of the tables. The second section actually comprises the tables in alpha-numeric order, of specifications of over 1,400 JEDEC, JIS, PRO-ELECTRON and brand specific designated devices. Section three tabulates the devices in 'case type' order, while section four can be used to find devices suitable for specialised and high power applications. FET's are included. The book finishes with device package outlines and pin-outs, and the latest Surface Mounting devices' conversion list.

178 x 130mm, 192 pages, illustrated.  
Order As WP72P (Transistor Selector Guide) Price £4.95NV

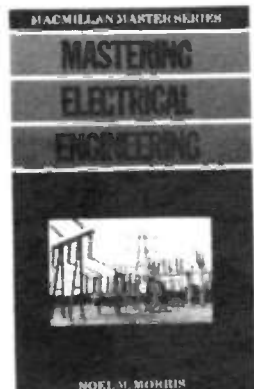

## Power Selector Guide

by J.C.J. Van De Ven

Prepared from a vast database of device specifications, this guide offers a range of selection tables covering semiconductor power control devices, compiled so as to be of maximum use to all electronics engineers, designers and hobbyists. The book is divided into eight sections, comprising an introductory section explaining component markings, coding and standards, and the arrangement of the tables.

The devices are tabulated in alpha-numeric order, of which there are over 1,000 listed. Subsequent sections deal specifically with diodes and bridge rectifiers, thyristors and triacs finishing with technical specifications of power transistors, FET's, package outlines and pin-outs.

178 x 130mm, 160 pages, illustrated.  
Order As WP73Q (Power Selector Guide) Price £4.95NV

## Mastering Electrical Engineering

by Noel M. Morris

In this one book, all the essential information you may need to learn and master the principles of electrical engineering, is here. It is a complete, self-contained course for individual study or classroom use, with no previous knowledge of the subject required. Subject matter is suitable for all relevant GCSE, O-level, A-level and B/TEC courses.

This book reflects the modern thinking and needs of the *Electrical Technologist*, placing emphasis on practical circuits and systems. Mathematics is kept to a minimum consistent with the necessary background theory. This is not a book to do with electronics and electronic circuitry, the science here is of the so called 'heavy current' electrical engineering practice, dealing with principles of electricity and sources of e.m.f, circuit theory, AC and DC machines, single and poly-phase, transformers, power distribution, instrumentation and power electronics.

206 x 136mm, 324 pages, illustrated.  
Order As WP76H (Master Electrical Engineering) Price £3.50NV

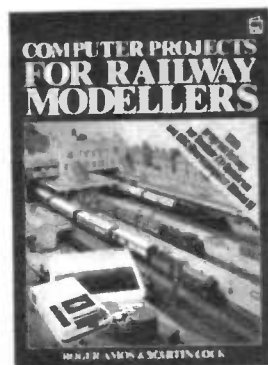

## Computer Projects for Railway Modellers

by Roger Amos and Martin Cock

If you run a model railway and also own a home computer it's a fair bet that you have never thought of using them both together. In this book the authors, both life-long model railway enthusiasts, show how a computer can be used to add authenticity and enjoyment to your railway modelling. A wide variety of projects/software are described, for tasks such as displaying timetable information to computer aided design of track layouts and even controlling the layout. The program listings included are for two popular home computers, the BBC (model B), and the Sinclair Spectrum (48K), the majority of these being written in BASIC. Experienced programmers will be able to adapt these to suit other machines and languages.

206 x 158mm, 96 pages, illustrated.  
Order As WP75S (Comp Proj for Railway Modellers) Price £4.99NV

## Modern Opto Device Projects

by R.A. Pentford

In recent years the range and variety of opto devices that have become available to the home constructor have expanded and changed radically. These devices are now representative of one of the more interesting areas of modern electronics in which the hobbyist can experiment, and many of these devices have useful practical applications too; they are not all just for show.

This book contains a number of practical designs which utilise a range of modern opto-electric devices, including ultra-bright LED's, IR detectors and fibre-optic cable. The projects are not all simple in construction but they should be within the capabilities of those with some reasonable experience of project building, and some of the more simple designs are suitable for beginners.  
178 x 111mm, 104 pages, illustrated.  
Order As WP74R (Modern Opto Device Projects) Price £2.95NV

## Building your own Working Fibre-Optic Infra-Red and Laser Space-Age Projects

by Robert E. Iannini

This American book contains many do-it-yourself projects for exploring the possibilities of the current laser technology, by building a variety of lasers including the gallium arsenide infra-red, optical helium-neon and ruby rod types, through to the carbon dioxide laser, complete with its collection of somewhat involved support equipment. This last type has been made much of lately due to the American 'Star Wars' laser weapon research. Apart from this, lasers have found applications on a scale and variety approaching that of electronics. The book provides details for such examples as a high sensitivity laser light detector, a high-voltage laboratory generator for use in all sorts of laser, plasma ion and particle applications including lightning displays and special effects; an infra-red viewer for night-time surveillance as well as a detector for a 4-30W infra-red laser; a voice modulated optical laser link, and several versions of a hand-held, visible-red laser light gun.

Also included are designs for 'plasma tornado' special effects generators, but bear in mind that any special items mentioned may not be available in the UK and suppliers mentioned are USA only. Warning. Note that all references in this book to a mains supply naturally mean the US standard of 110V 60Hz. If you intend to build any of the mains powered projects you must make sure to safely modify the mains input for compatibility with UK 240V mains, or use a suitable step-down transformer.  
233 x 187mm, 264 pages, illustrated.  
Order As WP77J (Build Fibreoptic I/R and Laser Projects) Price £12.85NV

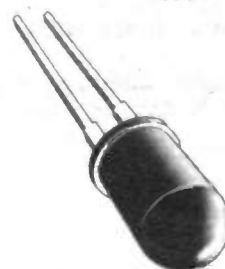
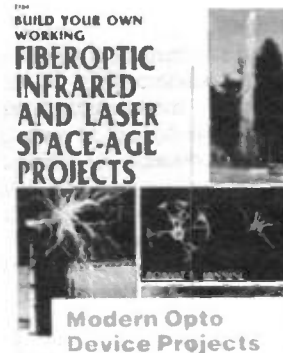

# WHICH OP-AMP?

by J.K. Hearfield

## Introduction

There was a time, not too long ago, when 'computer' meant 'analogue computer'. The analogue computer was developed as a means of simulating complex systems by modelling their behaviour in terms of their differential equations. It consists of a series of modules to perform the tasks of addition, multiplication, integration, and so on, wired together in such a way that the output voltage is an electrical analogue of the system property that is being simulated. At the heart of each module is a high-gain amplifier whose behaviour can be controlled precisely by negative-feedback networks; the amplifiers themselves became known as 'operational amplifiers', since their sole task was to perform mathematical operations. Technological advance has made analogue computation increasingly irrelevant as a problem-solving tool in most disciplines, but the concept of the operational amplifier has survived and flourished. An operational amplifier (op-amp) is today simply a high-gain wideband amplifier intended for use in networks of precisely defined characteristics, and capable of being used as a DC amplifier.

## Ideal Amplifier

Consider for a moment the properties an ideal amplifier should possess. How large should its gain be, for example? Obviously, it should be just what the designer wants it to be: no more, and no less. But on reflection, there are advantages in having more gain than is needed. Gain can always be reduced by applying negative feedback, with all the added benefits of lower distortion, more stable behaviour, and so on. So perhaps a

better answer is that an ideal amplifier should have *infinite* gain. It should also have infinite input resistance (so that it doesn't load its signal source), and infinite bandwidth (so that it can handle fast signals without distortion). The wish-list could be extended indefinitely, of course: an ideal amplifier would cost nothing, consume zero power, never fail under any operating conditions, and so on.

The ideal amplifier is a target for op-amp manufacturers to aim at, and one they approach more closely with each new family of devices. But the performance of real op-amps is now so good that the easiest way to understand an unfamiliar op-amp circuit is to take as a starting point the assumption that the op-amps are, in fact, ideal amplifiers.

## Architecture

Op-amps have another very useful feature: they (mostly) have two input terminals. One is used for signals to be inverted by the amplifier (that is, phase-shifted by 180 degrees) and the other for signals which must not be inverted. The gain from each input terminal to the output is designed to be exactly the same.

The skeleton structure of an op-amp is illustrated in Figure 1. The device consists of three main units. First comes a balanced input stage, designed to amplify differential signals appearing as a voltage difference between its inverting (-) and non-inverting (+) inputs. The second stage provides virtually all the voltage gain. The output stage consists of a push-pull power amplifier.

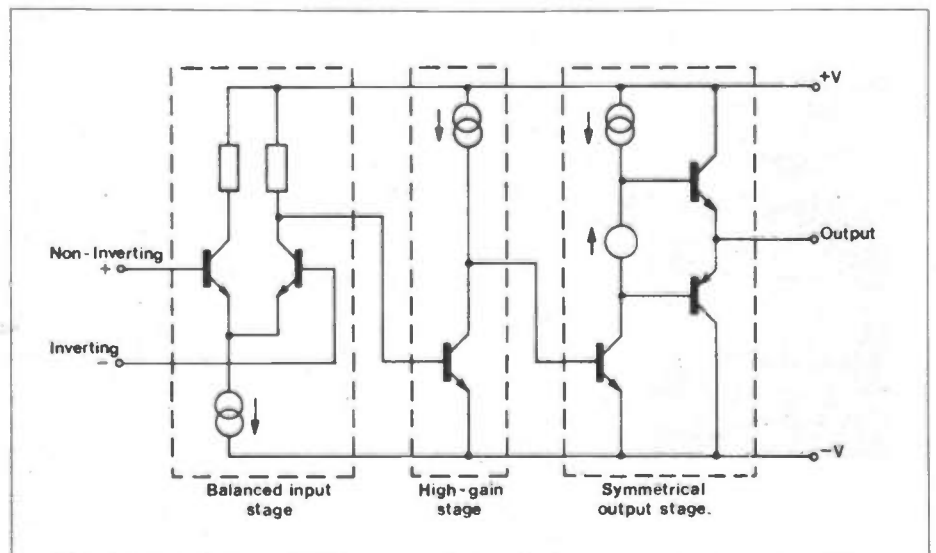

Figure 1. A skeleton Op-amp.

### Input stage

One easy way of getting a balanced input is by the use of a long-tailed pair (Figure 2). The tail current ( $I$ ) splits equally between the two transistors, as long as their input voltages are the same and the transistors are identical. But when one input is made slightly more positive than the other, the base-emitter voltage of that transistor becomes greater than the other's, and so it will try to take a larger share of the available current. The other is then obliged to take a smaller share. So the voltage across each collector load resistor changes: the voltage drop across  $R_1$  rises, whilst that across  $R_2$  falls.

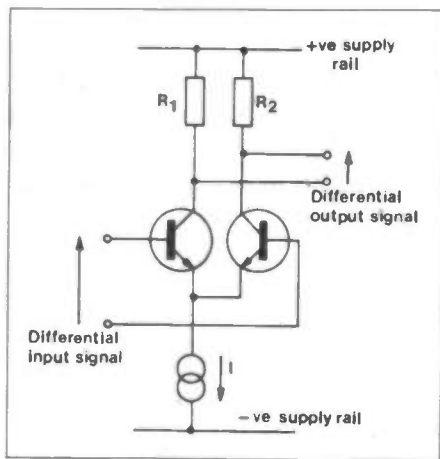

Figure 2. Long-tailed pair using bipolar transistors.

The circuit is symmetrical (with identical transistors and  $R_1=R_2$ ), so the voltages dropped across the load resistors change by the same amount but in opposite directions. The single-ended input signal has been converted into a balanced (differential) output signal. And since the circuit is symmetrical, the input signal could equally well have been applied to the other input terminal, when it would have produced an output signal of exactly the same magnitude but phase-shifted by 180 degrees.

Since the two inputs have equal and opposite effects, any signal presented to both inputs at once will be cancelled out and will not appear at the output. Signals common to both inputs are known as common-mode signals (Figure 3).

### Voltage-amplifier Stage

The voltage gain of a common-emitter

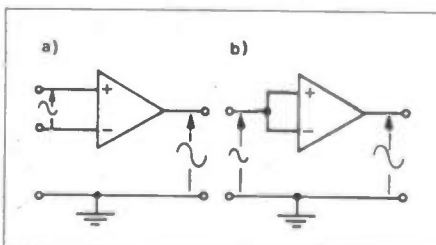

Figure 3. (a) Differential gain, (b) Common-mode gain.

September 1987 Maplin Magazine

amplifier is proportional to its collector load, so the easiest way to get lots of gain is to use a constant-current source as a load. This also avoids the need to use a high-value resistor which would occupy too much space on the chip. Many op-amps include a small feedback capacitor around this stage to ensure that the amplifier's frequency response rolls off smoothly and predictably over the full operating bandwidth. Some devices do not; the circuit designer must then add an external frequency-compensation capacitor. The output voltage of this stage can swing almost from the negative supply rail up to the positive rail.

### Output Stage

The output stage functions as an impedance converter, transforming the high output impedance of the voltage amplifier stage into a low impedance suitable for driving the op-amp's load. This is achieved by means of a straightforward push-pull circuit, with the transistors biased such that both are just conducting (Class AB). Under no-signal conditions, the output voltage sits midway between the positive and negative supply rails; since these are usually equal and opposite (plus and minus 12V, for example), the output voltage is normally 0V. The transistors act as emitter followers, so the output resistance of the stage is very low.

## Imperfections

A perfect DC amplifier would give an output of exactly 0V from an input of 0V. Real amplifiers can't quite manage this; the various small imbalances within the circuit combine to produce a small output voltage even when the input voltage is zero. These imbalances also cause the currents flowing into each input terminal to differ slightly from each other. (Of course, a perfect amplifier would not draw any input current, its input resistance would be infinite). The small differences are known as offsets, and op-amp manufacturers invariably define them in terms of additional voltage (or current) which would be needed at the input in order to drive the output to exactly 0V. For example:

**INPUT OFFSET VOLTAGE** is the voltage that must be applied between the input terminals to force the quiescent DC output voltage to zero. (Typical value: 1mV).

**INPUT BIAS CURRENT** is the average current flowing into an input terminal with the output at zero volts. (Typical value: less than  $1\mu\text{A}$  for a bipolar op-amp).

**INPUT OFFSET CURRENT** is the difference between the two input currents (into the inverting and the non-inverting inputs) with the output at zero volts. (Typical value: 10nA for bipolar, or about 1% of the bias current).

Another consequence of imperfect balance is that a real op-amp is to some extent sensitive to ripple and noise on its supply rails, and to common-mode signals. The manufacturers' specifications cover these points:

**SUPPLY VOLTAGE REJECTION RATIO** is the ratio of the change in supply voltages to the resulting change in input offset voltage. (Typical value: 100dB).

**COMMON MODE REJECTION RATIO (CMRR)** is the ratio of differential voltage gain to common-mode voltage gain. (Typical value: 100dB).

Turning now to the performance of the op-amp as an amplifier, the important parameters are gain, input resistance, and output resistance. These are specified as follows:

**LARGE-SIGNAL VOLTAGE GAIN** is the ratio of the output voltage swing to the corresponding input voltage swing. This figure must be treated with care: it is the maximum gain the device manufacturer succeeded in getting from the op-amp under optimum conditions, and the gain at frequencies greater than a few Hz will almost certainly be less. (Typical value: 100dB).

**INPUT RESISTANCE** is the resistance between the input terminals with one input earthed. (Typical value:  $1\text{M}\Omega$ ).

**OUTPUT RESISTANCE** is the resistance between the output terminal and earth. (Typical value:  $100\Omega$ ).

The op-amp's gain begins to roll off at a very low frequency, 4Hz is not untypical, so its actual gain at high frequencies is very much less than the quoted DC figure. Manufacturers define the performance at high frequencies by means of the following parameters:

**UNITY-GAIN BANDWIDTH** is the frequency range in which the open-loop gain is greater than 1. (Typical value: 1MHz).

**MAX PEAK-TO-PEAK OUTPUT VOLTAGE SWING** is the maximum peak-to-peak output voltage swing that can be achieved without clipping when the quiescent output voltage is zero. Most devices can swing their output voltages almost up (and down) to the supply rails if the load resistance is sufficiently high and the frequency is no more than a few kHz.

**FULL-POWER BANDWIDTH** is the frequency range within which the maximum peak-to-peak output voltage swing is available. This figure is usually much smaller than the unity-gain bandwidth. (Typical value: 10kHz).

**SLEW RATE** is the average rate-of-change of the output voltage when a step input signal is applied (Figure 4). Slew rate is usually quoted for an op-amp connected as a unity-gain follower, and typical figures range from  $0.5\text{V}/\mu\text{s}$  upwards.

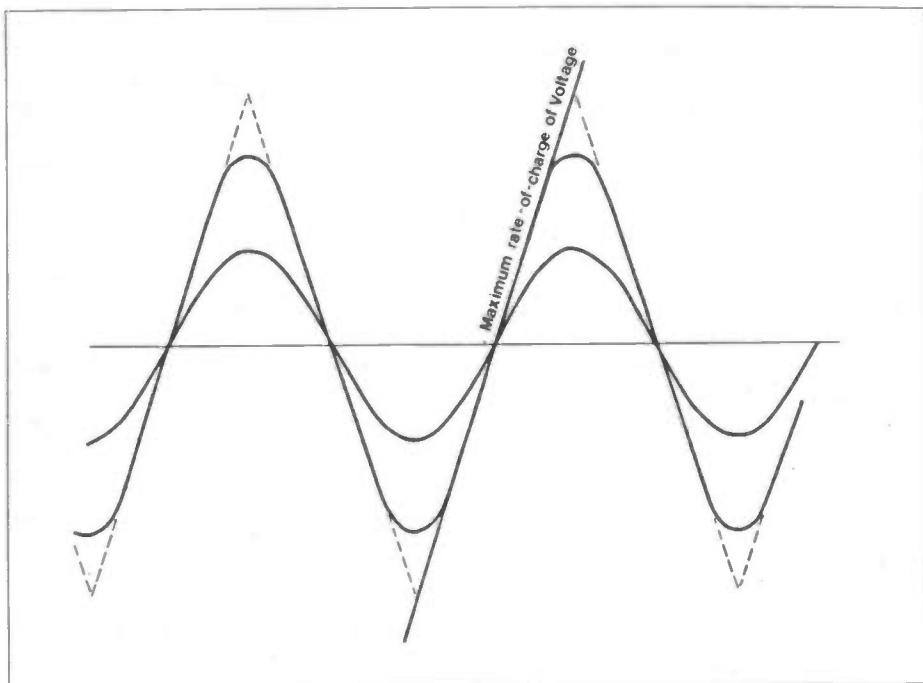

Figure 4. Slew-rate limiting turns sinewaves into triangles.

## Other Data Sheet Parameters

As for any other semiconductor device, the published data includes Absolute Maximum Ratings:

**VOLTAGE SUPPLY RANGE (V<sub>cc</sub>)** is the range of values the supply voltages can take for the op-amp to function properly. Op-amps require two supply rails, one positive of earth and one negative, and they must usually be of equal value - for example,  $\pm 12V$ . Many op-amps will work over a wide range of supply voltage values, though their performance often depends on the actual value of supply voltage used; a lower voltage can mean a lower gain.

**POWER DISSIPATION** is the maximum dissipation allowed at a free-air temperature of 25 degrees C. Many op-amps are however specified to work properly over a wide temperature range, 0 to 70 degrees C is not uncommon, without derating being necessary, though as usual the hotter the device runs the shorter its life will be. Offsets and other properties are also usually temperature-dependent. The dissipation may be typically up to 0.5 watt.

**DIFFERENTIAL INPUT VOLTAGE RANGE** is the voltage difference between the inverting and non-inverting input terminals. This voltage in practice is usually very small indeed, though most op-amps allow it to be as high as the sum of the positive and negative supply voltages (perhaps 30V, positive or negative) if the need arises.

**MAX INPUT VOLTAGE WITH ONE INPUT EARTHED.** No harm usually results to the op-amp if one input is earthed and the other connected to either supply voltage.

**SUPPLY CURRENT** is the current flowing through each supply pin with no load and no input. Typical figures range from 0.2mA upwards.

## Basic Op-Amp Circuits

Amplifier imperfections can of course be minimised by the use of negative feedback. The two basic circuits - of an inverting and a non-inverting amplifier - are shown in Figure 5. These circuits are very easy to analyse provided that:

- (a) the amplifier's gain is very high, and
- (b) the amplifier's input resistance is very high.

If both these conditions are met (and in a first look at the circuit, it is fairly safe to suppose they will be) then the argument goes like this. Since the amplifier's gain is very large, its input voltage (measured between the inverting and non-inverting input terminals) must be very small; to a first approximation, the amplifier's input voltage is zero. So the voltage across  $R_1$  is the stage input voltage,  $V_i$ . But since the amplifier's input resistance is very large, its input current is also (practically) zero, and so the currents flowing through  $R_1$  and  $R_F$  are identical.

In the case of the inverting amplifier, then, the output voltage  $V_o$  appears across  $R_F$  and the input voltage  $V_i$  appears across  $R_1$ . The same current flows through both resistors, so the stage voltage gain is just:

$$A = -R_F/R_1$$

(The minus sign is a reminder that the output signal is inverted relative to the input.)

For the non-inverting stage, the output voltage appears across  $R_F$  and  $R_1$  in series, whilst the input voltage is still across  $R_1$ . The same current flows

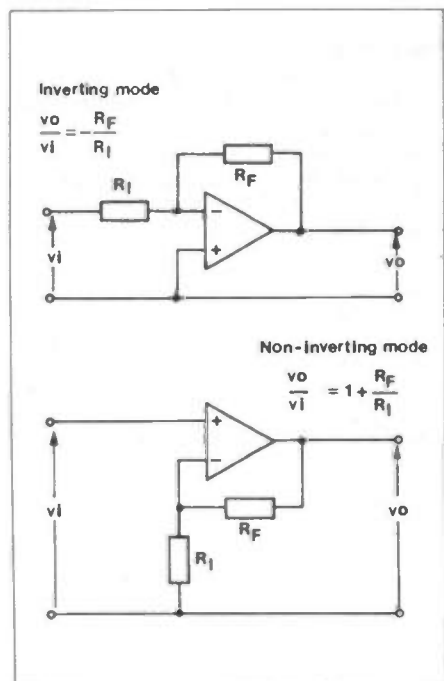

Figure 5. Basic Op-amp configurations.

through  $R_F$  and  $R_1$  though, so the stage voltage gain is:

$$A = 1 + R_F/R_1$$

The interesting thing about these very simple results is that they depend purely on the values of the external components. As long as the amplifier's gain and input resistance are large enough, their actual values don't matter at all.

## Minimising Offsets

Input offset voltage and current (and bias current) are a particular nuisance in DC amplifiers, where the output voltage is supposed to be zero when the input voltage is zero. They can be modelled as shown in Figure 6. Fortunately, there is a simple circuit technique for minimising their effects, see Figure 7, which also helps to compensate for their variation with temperature.

By including an extra resistor  $R_B$  as shown, the bias and offset currents are forced to flow through both  $R_1$  and  $R_B$ . It can be shown by some rather tedious algebra that the effects of the input offset voltage  $V_{IO}$  and offset current  $I_{IO}$  cancel each other out if the value of  $R_B$  is chosen to be:

$$R_B = V_{IO}/I_{IO}$$

And it also turns out that the bias current does not affect the output voltage if the effective resistance from each amplifier input to earth is the same; this implies:

$$R_B = R_F/R_1$$

To see what this means in practice, consider an inverting amplifier stage using a 741 to get a gain of 10. For the 741C,  $V_{IO}$  is typically 1mV and  $I_{IO}$  typically 20nA, so:

$$R_B = \frac{(1000\mu V)}{(20nA)} = 50K\Omega$$



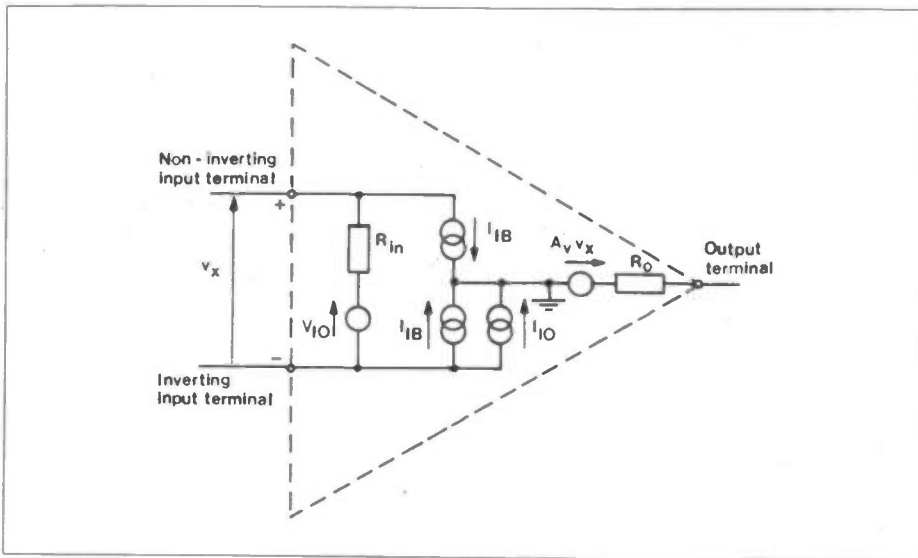

Figure 6. DC model of a real Op-amp.

For a gain of 10,

$$R_F = 10R_1$$

and so the parallel combination of  $R_F$  and  $R_1$  is:

$$\frac{R_F}{R_1} = 0.91R_1$$

For this combination to equal  $50K\Omega$ ,

$$R_1 = \frac{50}{0.91} = 55K\Omega,$$

and  $R_F = 55 \times 10 = 550K\Omega$ .

The figures quoted for offset voltage and current are approximate, and preferred-value resistors are quite good enough in practice.

It is sometimes essential to trim the output voltage to exactly zero volts, and

many op-amps include a means of doing so. Figure 8 shows how the 741 input stage (which incidentally can be seen to be rather more complex than a straightforward long-tailed pair) makes available two internal nodes, allowing the circuit to be balanced manually by the adjustment of an external preset potentiometer.

### Effects of Frequency-Dependent Gain

The simple analysis of the stage gain above was based on the assumption that the gain of the stage was much lower than the gain of the amplifier itself. It seems obvious that this assumption must be true for, say, a 741C with a quoted

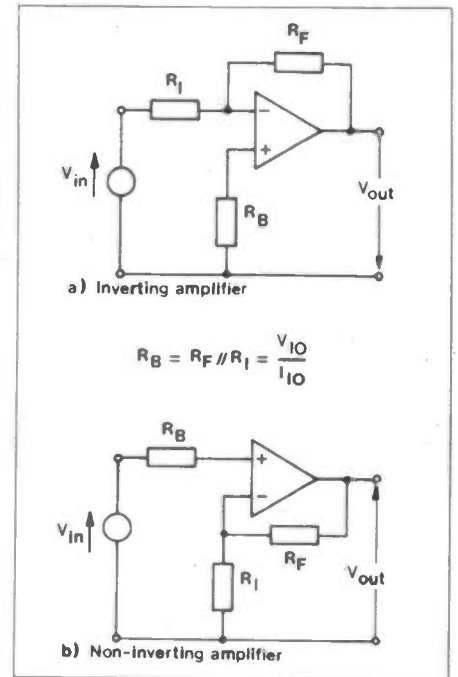

Figure 7. Basic amplifier circuits with offset compensation.

large-signal voltage gain of 200,000 (the so-called open-loop gain) used in a circuit with a gain of only 10 (the closed-loop gain). But appearances can be deceptive. The 741C's huge gain exists only at very low frequencies, as Figure 9 illustrates. Above a few Hz, the device's open-loop gain rolls off steadily at 20dB/decade; at a signal frequency of 10kHz, for example, it has fallen to just 100. Clearly, the assumption looks increasingly questionable at frequencies higher than a few kHz.

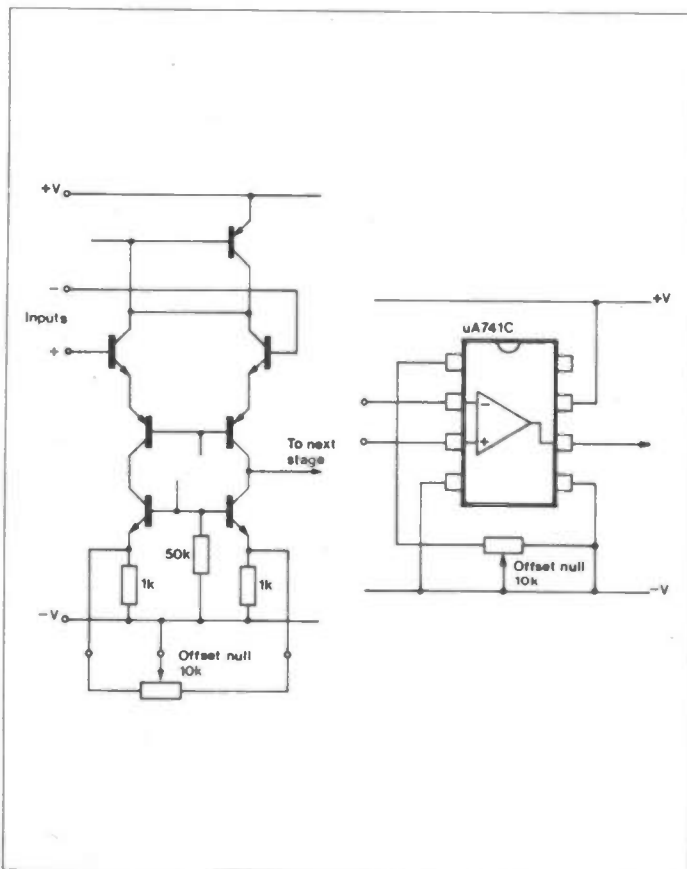

Figure 8. Offset nulling on a 741.  
September 1987 Maplin Magazine

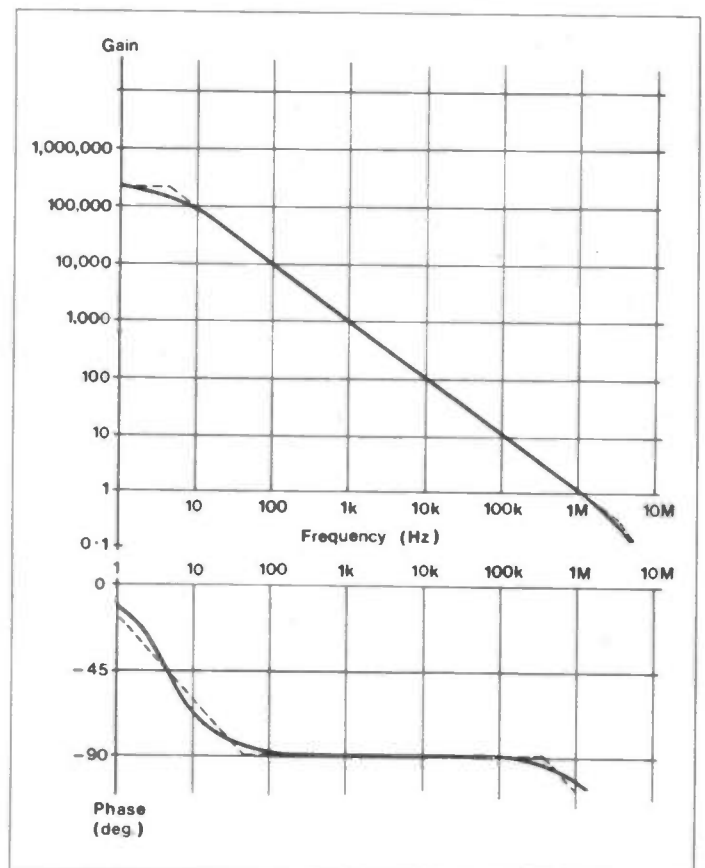

Figure 9. Open-loop gain frequency response of 741.

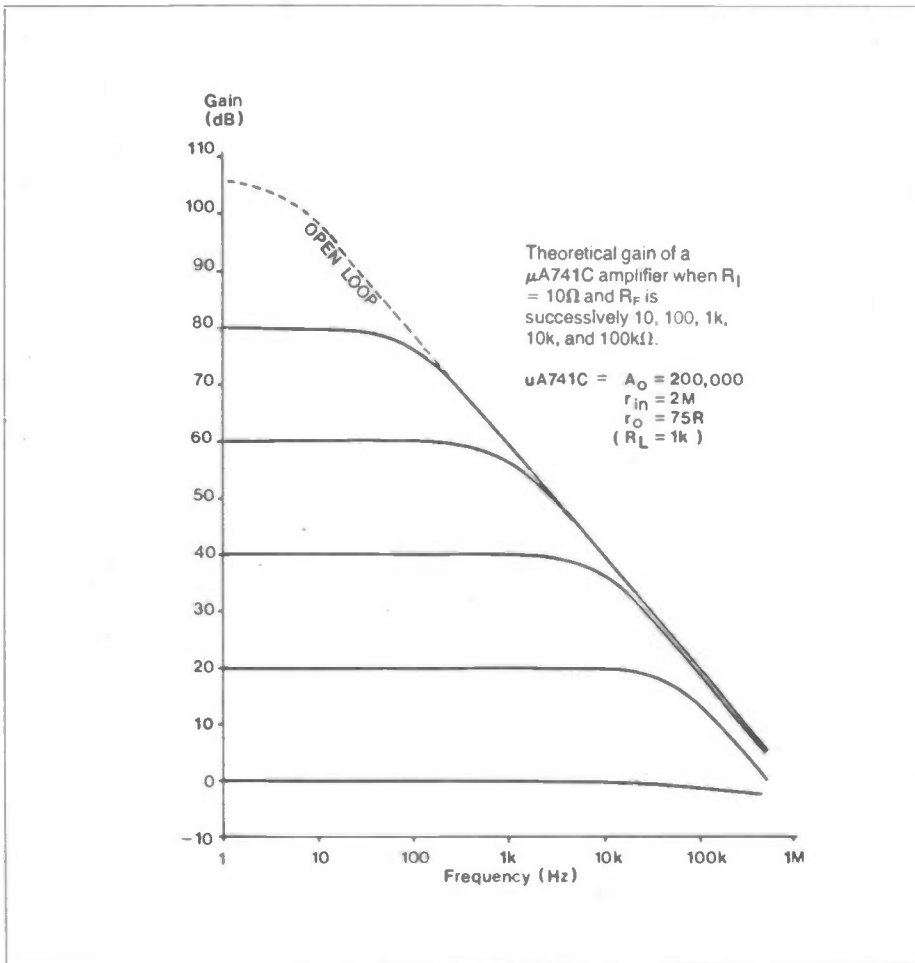
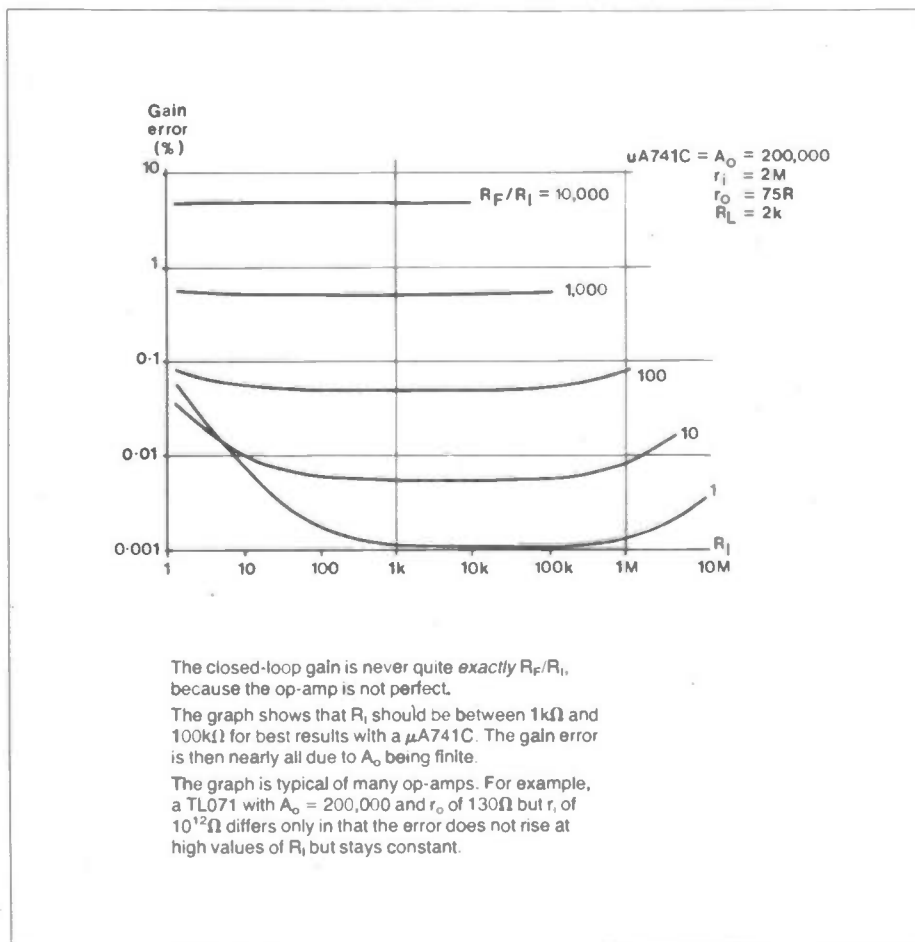

Figure 10. Theoretical gain of a 741.



The closed-loop gain is never quite *exactly*  $R_F/R_I$ , because the op-amp is not perfect. The graph shows that  $R_I$  should be between  $1k\Omega$  and  $100k\Omega$  for best results with a  $\mu A741C$ . The gain error is then nearly all due to  $A_o$  being finite. The graph is typical of many op-amps. For example, a TL071 with  $A_o = 200,000$  and  $r_o$  of  $130\Omega$  but  $r_i$  of  $10^{12}\Omega$  differs only in that the error does not rise at high values of  $R_I$  but stays constant.

Figure 11. Closed-loop gain response of 741.

The graph of Figure 10 shows how the frequency response of a simple amplifier using a 741C depends on the desired value of closed-loop gain. At low frequencies the gain is close to the predicted value, even at a gain of 80dB. The gain of the stage cannot be greater than the gain of the amplifier, though, and so the higher the closed-loop gain must be, the smaller will the bandwidth become. The product of gain and bandwidth is (usually) constant for a given op-amp, as it is controlled by the value of the on-chip compensation capacitor. Some types though do allow the designer to choose the value of compensation capacitor most appropriate for the particular application; at high values of closed-loop gain, compensation is less important.

### Effects of Op-Amp Input and Output Resistances

It must not be forgotten either that the amplifier's input and output resistances are finite, nor that the stage will presumably be driving a load of some sort.

The result of taking all these factors into account is that the simple expressions for stage gain obtained above are only approximately true, and then only under certain conditions. The graph of Figure 11 shows how the error in assuming the gain to be just  $(-R_F/R_I)$  varies with both frequency and  $R_I$ . It can be seen that the error is negligible only for low values of closed-loop gain and when the value of  $R_I$  is chosen to lie between  $100\Omega$  and  $1M\Omega$ .

### Practical Considerations

The effects of supply rail ripple and noise can be minimised by decoupling each rail to earth close to the op-amp. It must be remembered that op-amps are wide-band devices, and the impedance of the supply lines at high frequencies can be critical. For this reason it is sensible to arrange that the resistance and inductance of the supplies is kept low, and that any large decoupling capacitor is bypassed by a suitable small capacitor.

Layout too needs some care. A very small degree of unwanted coupling between output and input can be enough to cause degraded circuit performance; even if oscillation is invisible on a scope, the circuit may still be oscillating at some high frequency.

### Fet-Input Op-Amps

The 741 was the industry standard op-amp for many years. Recently, though, a new generation of devices have appeared which out-perform it in most respects. The breakthrough came when manufacturers discovered an efficient way of building op-amps which use matched field-effect transistors (FETs) in place of bipolar transistors in the input

stage. Because of the mixture of bipolar and FET (or MOS) technologies on the same chip, such devices tend to be known as BIFET or BIMOS op-amps.

Field-effect transistors draw practically no input current. Their input resistance is thus almost infinite: a TL071 for example has a quoted input resistance of  $1T\Omega$  - that is, 1,000,000  $M\Omega$ ! The corresponding bias current is a tiny 30pA. Unfortunately, the bias current is highly temperature-dependent; it increases by a factor of 10 for a temperature rise of 25 degrees C.

FET-input op-amps have other major advantages too. Their noise and distortion figures are often much better than those of bipolar devices, and they offer vastly better high-frequency performance. A TL071 has a full-power bandwidth 10 times greater than that of a 741, and it can slew more than 25 times faster than a 741.

## Guidelines for Choosing an Op-Amp

Table 1 lists op-amps available in the Maplin catalogue, arranged in ascending order of price. The specifications for each parameter have all been expressed in the same units (for example, all offset currents are given in pA) to emphasise the differences between devices; for the same reason, the large signal gain figures are given in volts per millivolt instead of in dB.

The Table shows the clear superiority of BIFET and BIMOS op-amps over the earlier bipolar types. Input bias and offset currents are often ten thousand times smaller for the fet-input types, though offset voltages are much the same for both. The much greater full-power bandwidth figures for fet-input op-amps also mean less distortion, particularly at high frequencies.

Whilst op-amps packaged singly possess spare pins that can be used for offset nulling or external frequency compensation, dual and even quad devices allow a much higher PCB packing density. Most op-amp circuits use more than one device anyway, and it's cheaper to buy in bulk.

Op-amps are of course optimised for different applications.

Reference to the Table shows that:

CA3130E has the smallest bias and offset currents,

NE531 has the fastest slew rate,

LM592 has the highest unity-gain bandwidth and full-power bandwidth,

OP-27G has the smallest offset voltage,

OP-27G also has the highest large-signal gain and CMRR, and, not surprisingly,

$\mu A741C$  is the cheapest. For how much longer, though?

Device	Price (p)	Input Bias Current (pA)	Input Offset Current (pA)	Input Offset Voltage (mV)	Input Res. ( $\Omega$ )	Large Signal Gain (V/mV)	Slew Rate (V/ $\mu$ s)	Unity Gain B/W (MHz)	Full Power B/W (kHz)	Freq. Comp: CMRR (dB)	Ext Int	Optimised for:
<i>Single:</i>												
$\mu A741C$	18	200000	30000	1	1M	160	0.5	1	10	90	I	(GP)
LM301A	36	70000	3000	2	2M	160	0.4	1	10	90	E	(GP)
$\mu A748C$	40	120000	40000	1	800k	160	0.5	1	10	90	E	(GP)
TL081	44	30	5	5	1T	200	13	3	100	76	I	(GP)
$\mu A709C$	45	300	100000	2	250k	45	0.3	5	200	90	E	(GP)
TL071	46	30	5	3	1T	200	13	3	100	76	I	Noise
CA3140E	52	10	0.5	5	1.5T	100	9	4.5	100	90	I	(GP)
LF351	68	5	25	5	1T	100	13	4	100	100	I	Noise
LM308	86	1500	200	2	40M	320	0.2	1	10	100	E	I/P Current, Pwr
CA3130E	96	5	0.5	8	1.5T	320	10	15	100	90	E	(GP)
LF13741	120	50	10	5	500M	100	0.5	1	10	90	I	(GP)
LF441	125	10	5	1	1M	100	1	1	15	95	I	Power
NE5534A	135	500000	20000	0.5	100k	100	13	10	200	100	E	Noise
LM592	140	9E6	400000		4k	0.4		120	20000	86	E	Bandwidth
LF411	145	50	25	0.8	1T	200	15	4	100	100	E	Offset
OP07C	198	1800	800	0.06	3.3M	400	0.2	0.5	3.4	120	I	Offset, Noise
NE531	220	400000	50000	2	20M	63	35	1	500	100	E	Bandwidth
OP27G	320	15000	12000	0.03	4M	1400	2.8	8	34	120	I	O/S, Noise, B/W
LH0042C	995	15	2	6	1T	100	3	1	40	80	I	Offset, Noise
<i>Dual:</i>												
1458C	40	200000	80000	1	1M	160	0.5	1	10	90	I	(GP)
$\mu A747C$	69	200000	80000	1	1M	160	0.5	1	10	90	I	(GP)
TL082	62	30	5	5	1T	200	13	3	100	76	I	(GP)
TL072	80	30	5	3	1T	200	13	3	100	76	I	Noise
LF353	100	50	25	5	1T	100	13	4	100	100	I	Noise
CA3240E	115	10	0.5	5	1.5T	100	9	4.5	100	90	I	(GP)
LM833	145	500000	10000	0.3		320	7	9	120	100	I	Noise
NE5532	170	200000	10000	0.5	300k	100	9	10	140	100	I	Noise
LF442	195	10	5	1	1T	100	1	1	15	95	I	Offset, Power
LF412	275	50	25	1	1T	200	15	4	100	100	I	Offset
<i>Quad:</i>												
LM324	50	45000	5000	2		100	0.5	1	15	70	I	(GP)
3403	95	150000	30000	2		100	1.2	1	40	90	I	Bandwidth
4136	98	40000	5000	0.5	5M	320	1	3	25	100	I	Noise
TL064	100	30	5	3	1T	6	3.5	1	30	76	I	Power
TL084	115	30	5	5	1T	200	13	3	100	76	I	(GP)
TL074	125	30	5	3	1T	200	13	3	100	76	I	Noise
LF347	135	50	25	5	1T	100	13	4	100	100	I	Noise
LF444	325	10	5	3	1T	100	1	1	15	95	I	Power

Table 1. Op-amp comparison Chart.

# VHS VIDEO RECORDER ALARM

by Dave Goodman

- ★ **Protect your Video Player.**
- ★ **Includes Alarm set-up Delay.**
- ★ **Blank Case included.**
- ★ **Simple construction.**

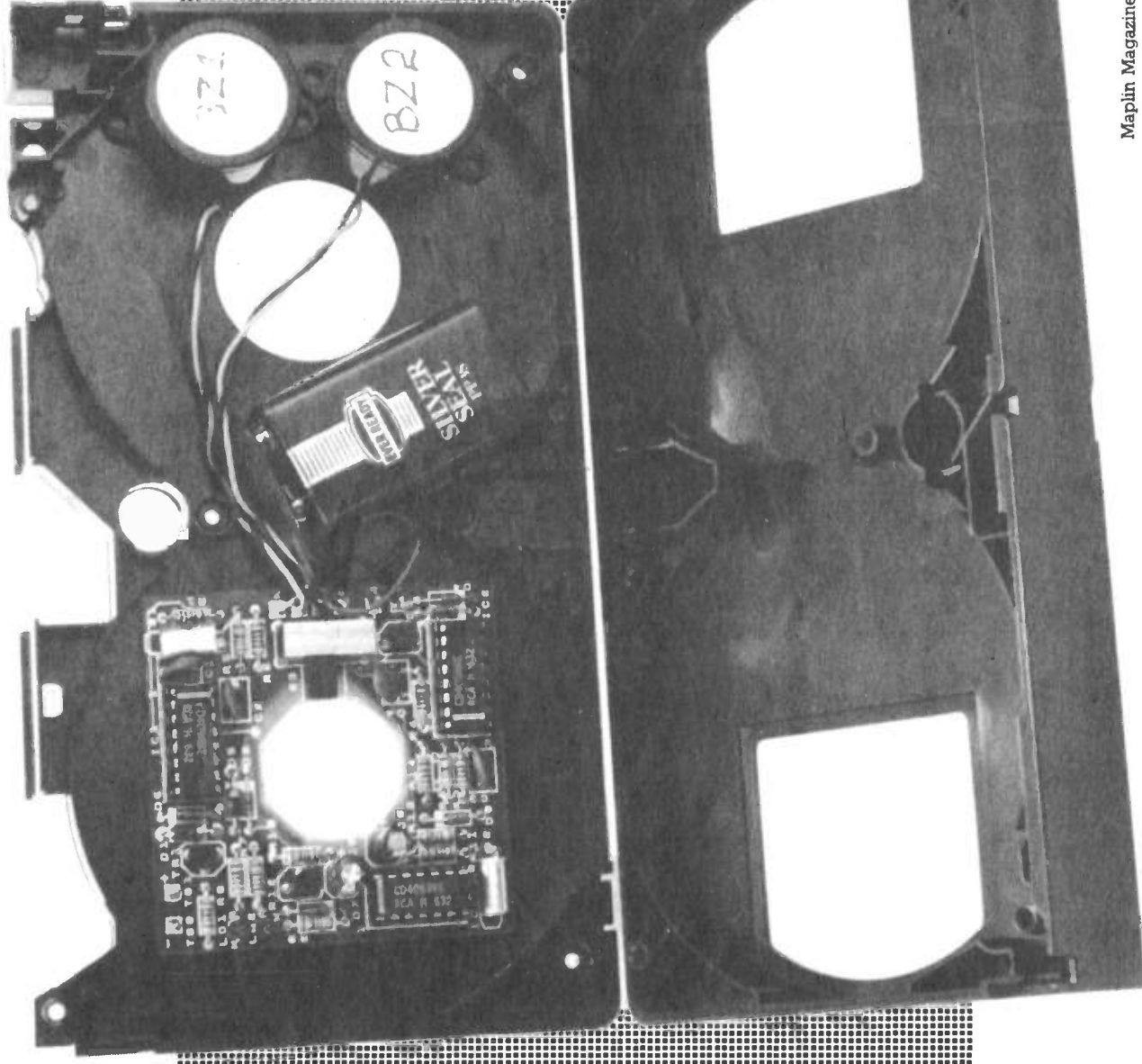

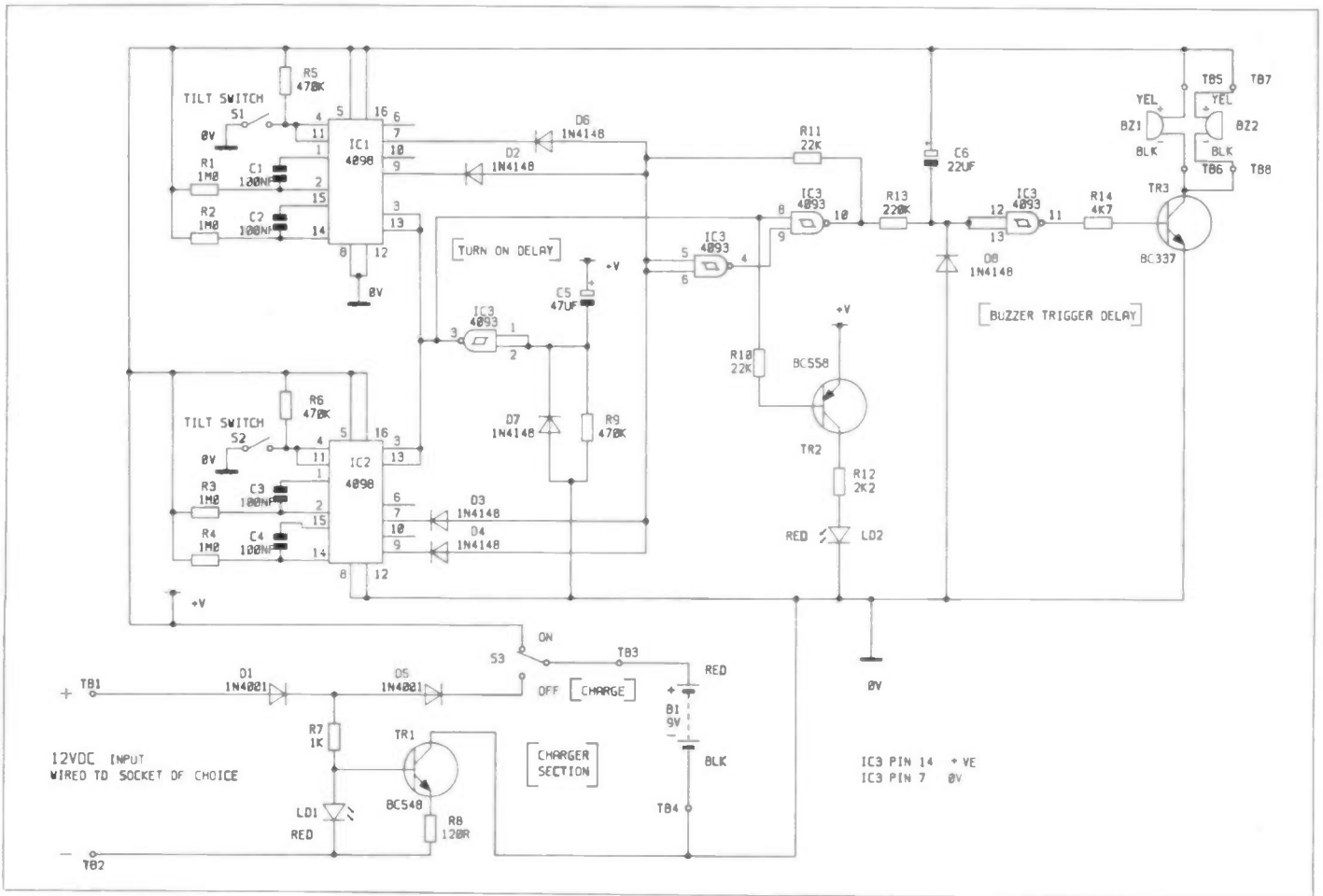
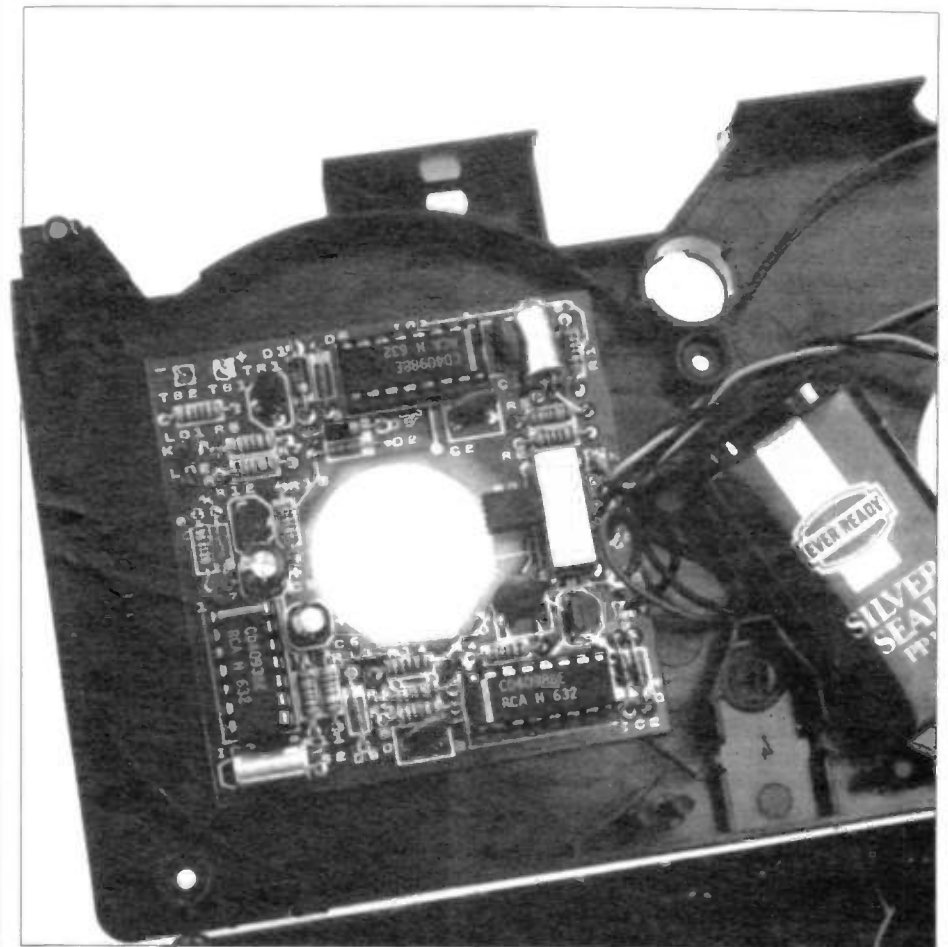

Figure 1. Video alarm circuit.

Described here is a portable, self-contained, alarm system disguised as a video cassette which detects movement from any pre-determined position. The cassette can be inserted into front or top loader VHS video players and will give an audible warning if the machine is moved or the cassette ejected. In addition, the cassette could be placed on top of a Video, TV or Hi-Fi or mixed with other tapes in a library situation and indeed in any position where a video cassette will not appear obtrusively 'out of place'.

The module is powered by 9V PP3 type batteries, either dry-cell or nicad types may be used. In case a nicad battery is fitted, the module has a constant current charger (approximately 10mA) circuit included which requires a separate 12/15V DC supply for re-charging the battery in-situ. With the addition of a case mounted socket wired to the charging circuits, the nicad can be re-charged at any time without taking the cassette apart, as would be the case when using dry cells. Ordinary battery life expectancy should be quite long, and when 'armed' the module's quiescent current is some 0.00002A (20µA) at 9V DC.

When the module is first switched 'on' an LED lights for approximately 10-12 seconds, this being the 'arm delay' time-out period. After this time, the LED extinguishes and the system is 'armed' for detecting movement. When moved, the module delays the alarm sounders for approximately 6 seconds and then triggers two electronic buzzers, which will sound continuously until either the module is switched off, or the battery supply runs down.



The Alarm pcb in position.

## Operating Principle

Movement detection using mercury tilt switches relies on a 'make' or 'break' operation which limits the device to a single plane of movement in one direction only. The device could only be used by correct positioning to begin with! For a portable alarm system, the criteria for movement detection has to be for 360° rotation in all directions no matter where the device is placed, or at what angle. To achieve this effect, two tilt switches are used, one operating vertically and the other operating horizontally. By sensing a change of state from either sensor, rather than looking for make or break action alone, the system may be placed at any angle at the outset and movement from this position into a different plane can then be detected. Such a system can be made quite precise by accurately positioning the sensors, or less sensitive just by altering the incidence angle to suit requirements.

## How It Works

The two tilt switch sensors are shown in Figure 1 as S1 and S2, and each triggers a dual monostable, IC1 and IC2. IC1 has two monostables contained within the package, one of which is configured for positive edge triggering and the other is configured for negative edge triggering. Both trigger inputs are commoned at pins 4 and 11, and held high by R5. Triggering on the negative edge occurs upon S1 closing, and on the positive edge on S1 opening. Timing components R1 and C1 (R2, C2) determine the width of the triggered pulses which are output to D2 or D6 from IC1 pins 7 and 9 (IC2 and S2 circuitry is identical to IC1).

The four diodes D2, 3, 4 and 6 serve as a simple logic OR gate to trigger the latch formed around IC3. When a switch is activated, negative going trigger pulses, output from IC1/IC2, forward bias one of the OR gate diodes from R11. IC3 input pins 5 and 6 drop towards 0V, while pin 4 (connected to pin 9 of a second NAND gate input) goes high. Providing pin 8 on this gate is also high, the output from pin 10 goes low.

The feedback resistor R11 connected between pin 10 and the latch input gate will hold the LATCH in this new state until power is removed. A turn on delay is included for two reasons. Firstly, to prevent instant triggering when the power is switched on and secondly, to allow the user time enough to install the unit into a Video Player. At power on, capacitor C5 holds the inverter input pins 1 and 2 high while charging via R9. The inverter output pin 3 remains low at this time preventing IC1 and IC2 from being triggered and also disabling the latch. TR2 conducts and LED2 illuminates.

As C5 continues to charge up, current through R9 gradually decreases and hence the potential across R9 also decreases until the trigger threshold of the inverter is reached. The full CR time of a 47µF capacitor and a 470k resistor is some 22 seconds, but after 10 seconds, the inverter output snaps high thus enabling IC1/2, the latch circuitry, and turns off LED2. When triggered, IC3 pin 10 goes low and capacitor C6 discharges through R13, and the voltage at inverter input pins 12 and 13 slowly drops. This timing circuit allows a

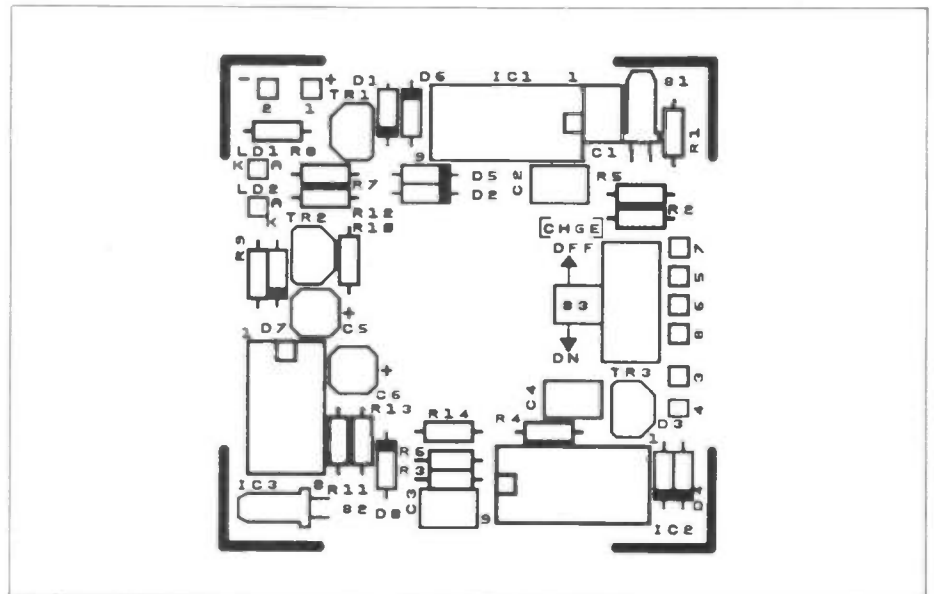
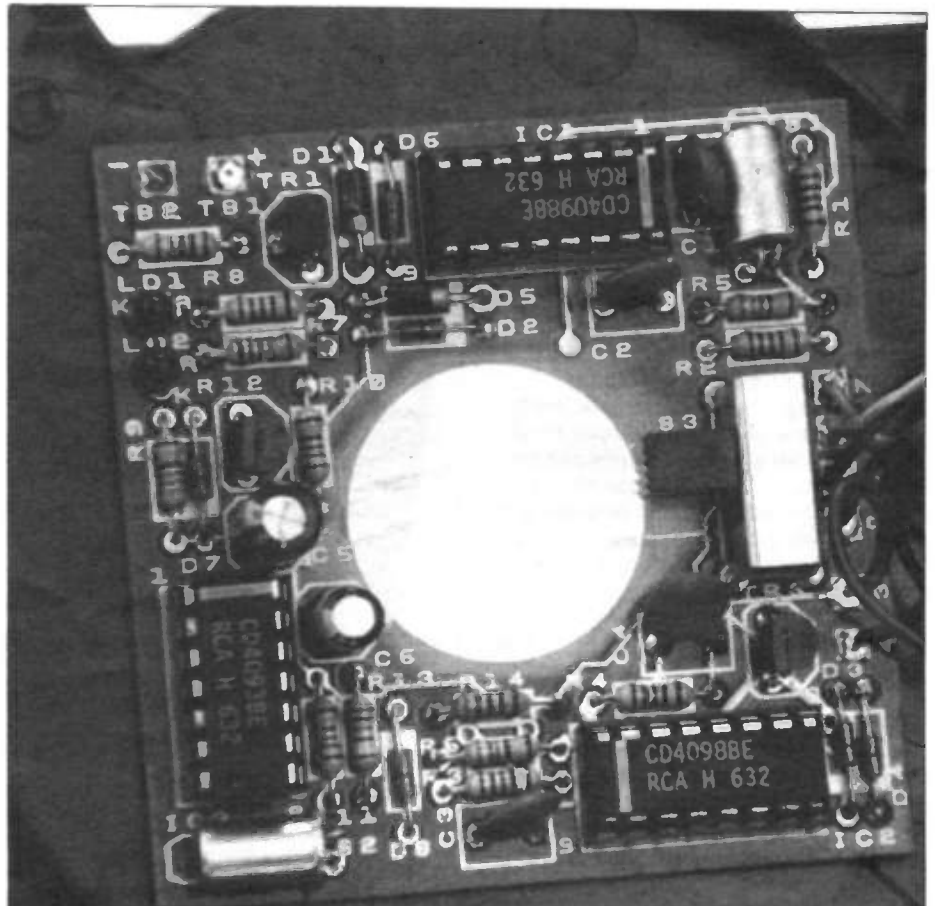

Figure 2. PCB layout.

short, five second delay before the buzzers are activated. In other words while ejecting the unit from a Video and switching off the power. The buzzers, BZ1 and BZ2 are used for loud output and modulating tone. Sound output level will inevitably be reduced when the unit is inside a Video Player, but is quite loud in open air.

If rechargeable PP3 batteries are to be used for the supply, then it is convenient to be able to re-charge them in-situ. This can only be performed with the 'power-on' switch S3 in the 'off' position, and the alarm becomes inoperative while charging. A 12 to 15V DC

supply connected to pin 1 and pin 2 operates LED1, and charging current flowing through the battery via S3 and TR1 collector is determined by R8. LED1 will not come on for a supply voltage of less than 12V, and at 15V will give maximum illumination. Some unregulated supplies may produce 15 to 18V, but this is not a problem as R8 determines a constant current of 10 to 12mA, suitable for nicad charging. D5 prevents the battery from discharging through R7 and TR1, with external supply removed, and D1 prevents reverse supply connections from damaging the generator and battery.



Centre the pcb so that it fits over the video player spindle.

## Construction

Refer to the constructor's guide supplied in the kit for component recognition and assembly techniques. Space on the PCB (Figure 2) is very tight and components should be mounted neatly and flat onto the board. LED1 and 2 should be pushed home as far as possible and not left standing up above the board. Take note of polarity markings on electrolytic capacitors and diodes, and do not fit sensors S1 or S2 at this stage. As the PCB is double-sided, all holes are therefore plated through, so before soldering components, recheck your work as errors are very difficult to correct on this type of board. IC holders must be fitted also!

Carefully solder all component leads and cut off the excess wire ends close to the board, *without damaging tracks while doing so*. Clean excess flux and solder splashes with a suitable PCB cleaner and inspect the module.

Refer to Figure 3 for sensor mounting. Insert the sensor leads and leave a clearance between sensor base and PCB of 5mm. Solder both leads and gently bend the sensor back over the legend ensuring that the metal case *does not short out on any lead*. As contact within the sensor is made by liquid mercury bridging internal contacts, S1 and S2 should be angled for more than (or less than) 20° to ensure fully open, or closed, contacts - whichever is required (see Figures 4 and 5).

Mounting the sensors horizontally flat onto the board will make the switches oversensitive to the slightest vibration, which, apart from being as desirable as it may seem, may actually lead to all sorts of false triggering problems. If the sensor is left standing vertically as in Figure 3, then it can be appreciated that a far greater degree of rotation is required to break contact. Therefore, adjust the sensor between 0 and 90° for best results. Manufacturers data recommends 20° movement for activation.

Take the PP3 battery clip and cut the wires to a length of 6cm. Strip and tin 2mm from the ends and insert the black wire (negative) into PCB pin 4 and red wire (positive) into pin 3, as shown in Figure 6.

*Do not reduce the length of the wires for each buzzer.* Fit the yellow wire of one buzzer (BZ1) into pin 5, and the black wire into pin 6 of the PCB. For the second buzzer (BZ2), fit the yellow wire to pin 7 and the black wire to pin 8. Place the power switch, S3, into the OFF (charge) position.

## Testing

Lay the completed module, component side up, onto a non-conducting surface with both buzzers standing upright. Connect a PP3 battery to the clip and switch on by placing S3 in the ON position. LED2 should glow brightly. If it is dim then LED2 and LED1 may be reversed. LED2 is a high brightness device and should not be replaced with standard mini LED's. After approximately 10 seconds, LED2 will extinguish; the module is now armed. Do not move the module for a minute or so and ensure that the buzzers are not activated. Now move the module and after approximately 6 seconds the buzzers will

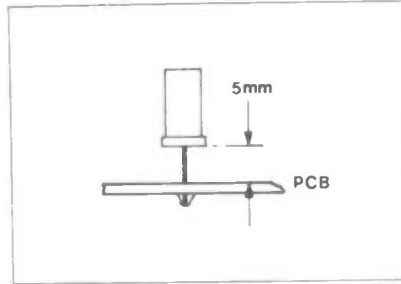

Figure 3. Mounting tilt switches.

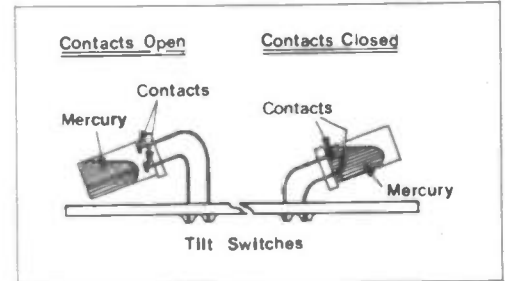

Figure 5. Tilt switch operation.

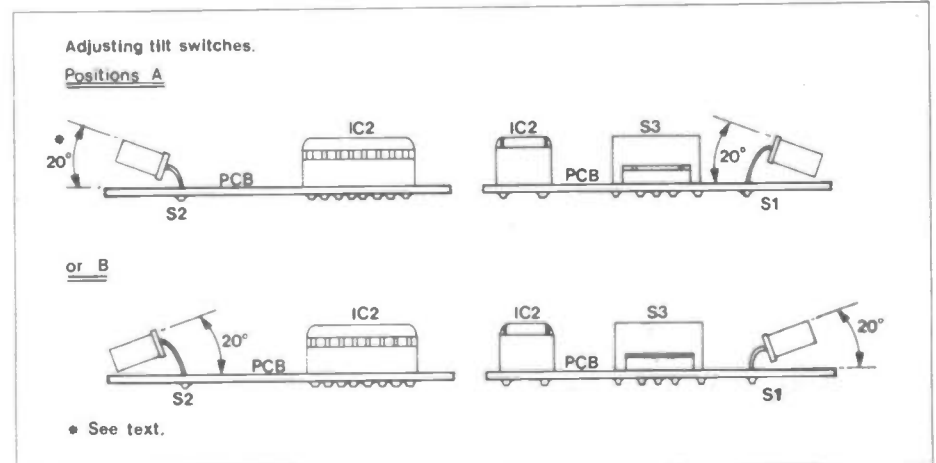

Figure 4. Adjusting tilt switches.

sound continuously. LED2 does not operate during the trigger delay period, only during the turn on delay period. If all is well, adjust the sensors S1 and S2 for required movement detection and install the module into the blank case.

## Case Assembly

Refer to Figure 7 and Figure 8. Place the blank video cassette case bottom up and remove the five screws with a small

Philips/Pozi-drive screwdriver. Carefully separate both halves of the case, taking care not to lose the return spring fitted onto the front flap. Place the top section (large D shaped cut-outs) to one side, and position the base section as in Figure 8.

Mount four double-sided sticky pads around the spindle hole (left-hand side), remove the four paper strips from the pads and carefully place the PCB into position. The hole in the PCB must be placed centrally over

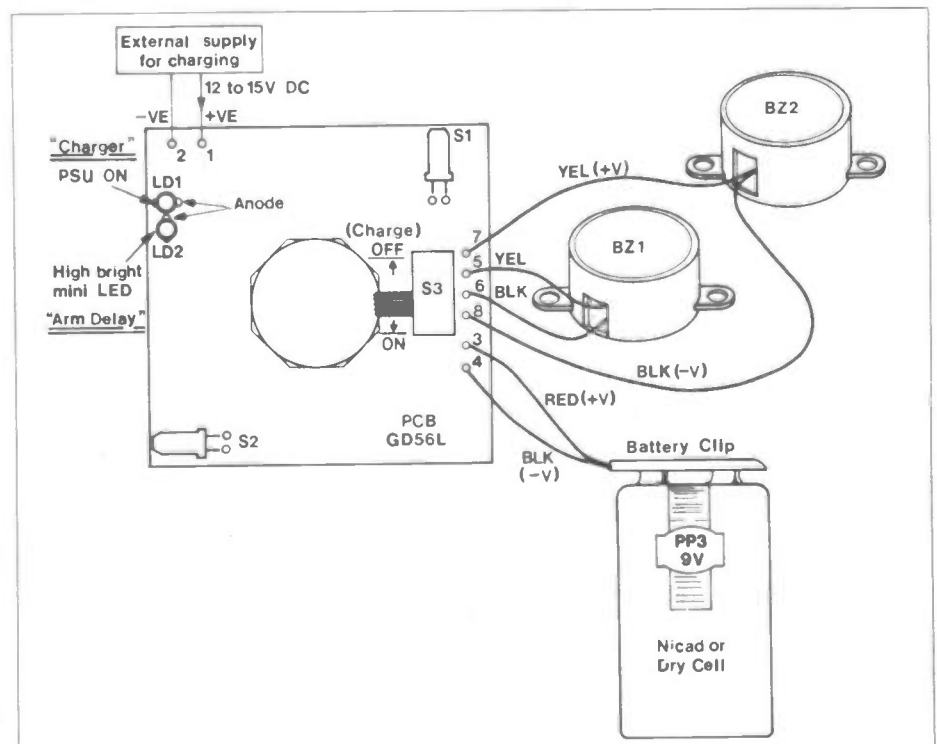
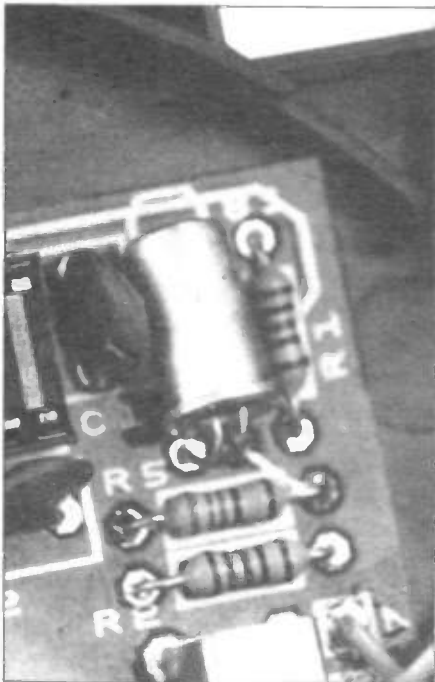

Figure 6. Connections to PCB.



A mercury switch.

the hole in the case, otherwise the video drive spindle will foul on the board and may jam inside the machine! Final position of the board should be approximately 15mm from the inside edge of the case. Figure 8 also shows the PCB hole centred on the case hole with 5mm between edges. Press the PCB down onto the four pads to ensure good grip.

Position the two buzzers as shown ensuring the connecting wires *do not* cross over the spindle hole (for the reasons just mentioned), and use sticky pads to hold them in place. The battery should be placed in a position where it does not overlap the hole and this too is held with a sticky pad. If you require re-charge facilities, then fit a socket suitable to take your supply plug into the case at this stage. Many battery eliminator supplies have multiple plug connectors from 2.1, 2.5 to 3.5mm sockets. Use the smallest possible socket and fit it into the position shown above PCB pins 1 and 2 on Figure 8. *Do not* allow too much of the socket to protrude through the case as the majority of video machines usually have a vertical guide in this area! Suitable sockets can be found in the 'connectors' section of the Maplin catalogue, if required. Re-assemble the case halves and replace the five screws.

## Using the Alarm

Powering up the alarm is achieved by inserting a finger through the base hole and the PCB. The unit is not automatically switched on when inserted into a Video. During turn on delay, insert the cassette into a Video Player. If the cassette is immediately rejected, check the recording tabs are intact on the back edge of the box and replace with tape if they have been broken. If the alarm continuously triggers after timing out, then sensors S1 and S2 may need further adjustment. Any attempt to move the Video Player or eject the cassette, once it has been armed, will trigger the sounders after a few seconds. Alternatively, the cassette can be placed in a sleeve and left on top of a cassette library or a TV or wherever it is not likely to look out of place, giving other security uses.

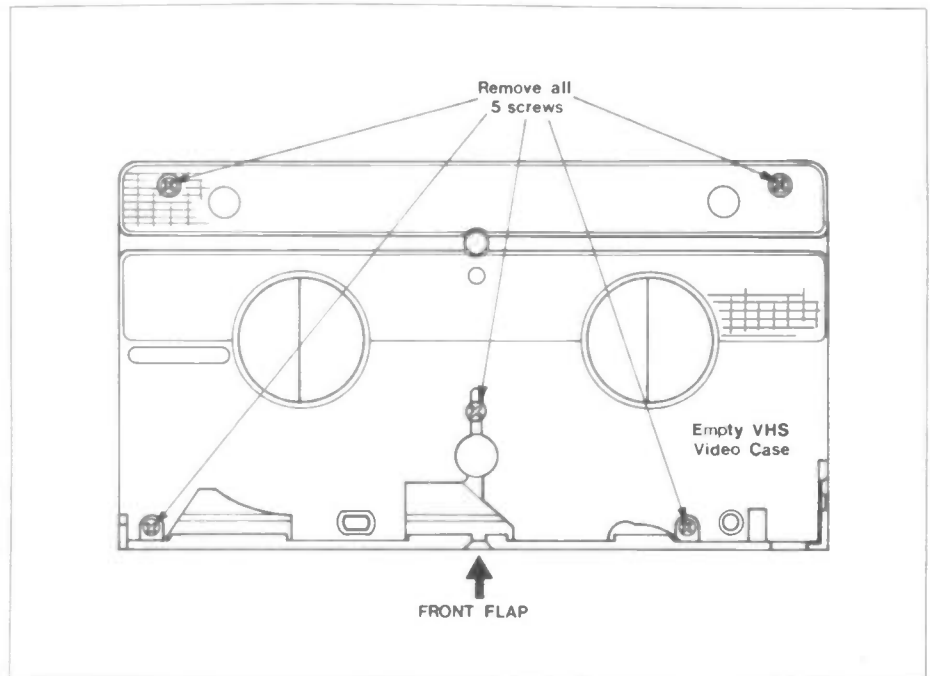

Figure 7. Opening the Video Case.

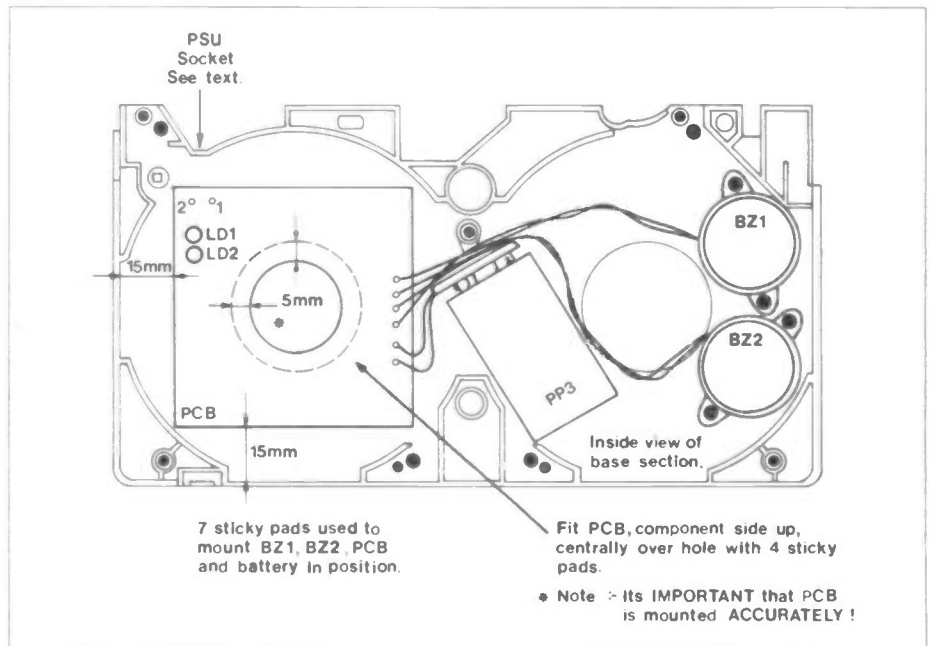

Figure 8. Video alarm assembly.



Activating the unit is a simple task.



## VHS VIDEO ALARM PARTS LIST

### RESISTORS: All 0.6W 1% Metal Film

R1,2,3,4	1M	4	(M1M)
R5,6,9	470k	3	(M470K)
R7	1k	1	(M1K)
R8	120Ω	1	(M120R)
R10,11	22k	2	(M22K)
R12	2k2	1	(M2K2)
R13	220k	1	(M220K)
R14	4k7	1	(M4K7)

### CAPACITORS

C1,2,3,4	100nF Minidisc	4	(YR75S)
C5	47μF 25V P.C. Electrolytic	1	(FF08J)
C6	22μF 16V P.C. Electrolytic	1	(FF06G)

### SEMICONDUCTORS

IC1,2	4098BE	2	(QX29G)
IC3	4093BE	1	(QW53H)
LD1	Red LED Mini	1	(WL32K)
LD2	Red LED Hi Bright	1	(WL83E)
TR1	BC548	1	(QB73Q)
TR2	BC558	1	(QQ17T)
TR3	BC337	1	(QB68Y)
D1,5	1N4001	2	(QL73Q)
D2,3,4,6,7,8	1N4148	6	(QL80B)

### MISCELLANEOUS

BZ1,2	Buzzer	2	(FK83E)
S1,2	Tilt Switch	2	(FE11M)
S3	R/A SPST slide	1	(FV01B)
	P.C. Board	1	(GD56L)
	Vero Pin 2145	1 Pkt.	(FL24B)
	PP3 Battery Clip	1	(HF28F)
	Quickstick Pads	1 Strip	(HB22Y)
	DIL Skt 14-Pin	1	(BL18U)
	DIL Skt 16-Pin	2	(BL19V)
	VHS Video Case (blank)	1	(YP27E)
	Constructors Guide	1	(XH79L)

### OPTIONAL

PP3 Battery	1	(FK62S)
PP3 Ni-Cad Battery	1	(HW31J)
Power Socket	If req.	see text

A complete kit of all parts, excluding optional items, is available for this project:

Order As **LM27E (VHS Video Alarm Kit)** Price **£11.95**

The following items included in the above kit list are also available separately, but are not shown in the 1987 catalogue:

Printed Circuit Board Order As **GD56L** Price **£3.95**

Blank VHS Video Case Order As **YP27E** Price **£1.50**

# TOP TWENTY BOOKS

- (1) Loudspeaker Enclosure Design and Construction. (WM82D) Cat. P60.
- (2) MIDI Projects, by R.A. Penfold. (WP49D) Cat. P61.
- (3) Power Supply Projects, by R.A. Penfold. (XW52G) Cat. P56.
- (4) International Transistor Equivalents Guide, by Adrian Michaels. (WG30H) Cat. P52.
- (6) Electronic Security Devices, by R.A. Penfold. (RL43W) Cat. P57.
- (7) Mastering Electronics, by John Watson. (WM60Q) Cat. P55.
- (10) More Advanced Electronic Music Projects, by R.A. Penfold (WP44X) Cat. P61.
- (8) IC555 Projects, by E.A. Parr. (LY04E) Cat. P58.
- (11) How to get Your Electronic Projects Working, by R.A. Penfold (WA53H) Cat. P55.
- (14) How to Design and Make Your Own PCB's, by R.A. Penfold. (WK63T) Cat. P55.
- (12) Practical Electronic Calculations & Formulae, by F.A. Wilson. (RQ23A) Cat. P53.
- (-) 50 Projects using Relays, SCR's & Triacs, by F.G. Rayer (RH30H) Cat. P56.



- (16) Audio Amplifier Construction, by R.A. Penfold. (WM31J) Cat. P59.
- (19) Easy Add-on Projects for Commodore 64, VIC-20, BBC Micro & Acorn Electron, by Owen Bishop (WP29G) Cat P70.
- (5) Introduction to Electronics, by Pam Beasant. (WP50E) Cat. P55.
- (17) 50 Simple LED Circuits Book 2, by R.N. Soar. (WG43W) Cat. P59.
- (18) Audio Projects, by F.G. Rayer. (WG46A) Cat. P59.
- (13) How to Use Op-amps, by E.A. Parr. (WA29G) Cat. P54.
- (-) Micro Interfacing Circuits Book 1, by R.A. Penfold (WM79L) Cat. P64.
- (-) Electronic Household Projects, by R.A. Penfold (XW44X) Cat. P56.

These are our top twenty best selling books based on mail order and shop sales during April, May and June 1987. Our own magazines and publications are not included. The Maplin order code of each book is shown together with page numbers for our 1987 catalogue. We stock over 250 different titles, covering a wide range of electronics and computing topics.

# CLASSIFIED

## VARIOUS FOR SALE

**EMI RE301 RECORDER** 7 1/2/15 IPS halftrack stereo, four heads, monitor amplifier, variable bias, 600(1) balanced in/out, 18 valves all tested. Weight 100lbs. Service manual. vgc. £60. 01-363-9923.

**HYBRID OSCILLOSCOPE** Philips PM3230 dual channel, complete with manual and Maplin probe kit. £100. Redruth, Cornwall 0209 821463.

**BI-PRE-PAK Mk II** television crosshatch generator with instructions and circuit. £10 plus postage & packing. R.M. 44 Blackshaw Drive, Buttershaw, Bradford, West Yorkshire BD6 2AY.

**CHANGING HOBBY** hundreds of new and used components for sale.

Resistors, caps, opto devices, all sorts of IC's, transistors, etc. Contact Pete (0382) 738089 after 6p.m.

### COPPER CLAD BOARD

approximately 300 pieces, mainly 6in x 3in, mainly double-sided, fibre-glass base, £100, will separate/swap for test equipment/hand tools, can deliver within 70 miles. Portsmouth, Mike (0705) 697-258.

**VARIOUS MAPLIN MUSIC** projects and parts, including piano, springlines etc. Going very cheap. East Grinstead (0342) 24569.

**SABATRONICS 0-200kHz** swept function generator, £43. BR-8 C/R/L A.C. Bridge, £25. Nombrex C/R Bridge, £22. Sabatronics D.M.M. £29. Maplin Computer speech synth. £27.

Reverberation unit. £23. Eagle stereo frequency controller, £27. Zegna telephone answer machine, £43. Tech TE-15 G.D.O. £27. Labgear Crosshatch pattern generator, £28. Tel: 0502 66026.

**IWATSU OSCILLOSCOPE** SSS702, 20MHz, manual, probes, excellent condition, 1 year old. Cost £340 NEW, only £200 or exchange Cortex or BBC(B) computer. L. Millhouse, 7 Bentinck St, Mansfield, Notts. NG18 2QQ.

**HC1400 2m FM Tx/Rx** £100. JR599C5, £100. Icom IC2E c/w case, speaker/mic. and base charger, £120. DX160, £60. Regency Scanner, £80. All o.n.o. contact Phill, 0742 420650.

**KNIGHT RIDER LIGHTS** for the back of your car. Suitable for all hatch-backs and most saloons. No chips involved. Build-it yourself for around £30. Most parts available from Maplin. A simple idea with outstanding effects. For £3.50, made payable to: K.K. Cheuk, 71 Cunningham Road, Doncaster, South Yorkshire, DN1 2BP. You get a full parts list with easy to follow instructions and diagrams. Advice on building your own unique lights plus add-on options welcome.

## COMPUTERS

**IBM PC 256K MOTHERBOARD** £200, IBM PC monochrome display/printer adaptor; £78. IBM 5 1/4in. full height floppy disk drive; £60. R. Turner, 19 Grosvenor Square, Sheffield, South Yorkshire.

**VIC 20 PERSONAL COMPUTER** with manuals and data recorder, £35. D. Egerton, 42 Beech Ave, Greenacres, Oldham, Lancs. OL4 2EE.

If you would like to place an advertisement in this section, here's your chance to tell Maplin's 200,000 customers what you want to buy or sell, or tell them about your club's activities - absolutely free of charge. We will publish as many advertisements as we have space for. To give a fair share of the limited space, we will print 30 words free of charge. Thereafter the charge is 10p per word. Please note that only private individuals will be permitted to advertise. Commercial or trade advertising is

**MAXELL SSDD 5.25in.** disks, box of 10, brand new, formatted for BBC, £8. M.J. Edmonds, Richings Cottage, East End, Fairford, Gloucestershire, GL7 4AP.

**ATARI 520ST** both B/W and colour monitors, dual drives, voltage regulator, 'C', assembler, BASIC and logo languages. A number of technical/reference books, ideal for educational/development purposes, excellent condition. Worth over £1200. Will accept £1000 o.n.o. G.T. Hindmarsh, 38 Tottenridge Road, High Wycombe, Bucks.

**1541 DISC DRIVE** latest model, unused, cost £200, offers or swap for electronic video. Also unused. Commodore sound sampler disk version, offers? Mr. Simon Parker, Tel: 494 2087 (Manchester).

**ZX81 I/O PORT 1GK RAM** pack. Both unboxed. £15 or offers. Please inquire to John Scullard, 12 Higher Holcombe Close, Teignmouth, South Devon, TQ14 8RE.

**QL 512K RAM** Miracle Systems. Makers' packing, £80. Tarbell blank S100 cards. highest quality, gold plated contacts. £15 each (four available - £50 all four). Prices include postage. Porthtownan (0209) 890688.

## MUSICAL FOR SALE

**MAPLIN SPECTRUM SYNTHESISER** for sale, not working, £40. Tandy 200 in one Electronics kit, £12. Maplin Magazine issues 17, 18, 20, 21, 22, 23 - 60p each. Tel: David, 061-980 6634.

**DEWTRON SYNTHESISER** modules. VCF, VCA, ADSR, noise, ring modulator, D.C. offset module, all at £7 each. VCO-2, phase shift PH-1, at £9 each. All for £50. Full instructions and advice supplied, just need 12V supply. Michael Stout, 01-723 5190.

**KORG POLYPHONIC STRING SYNTH.** £85 carriage extra. Organ Generator board 8in. x 4in., 96 note, sustain, 5 footages and drawbars, £40. 0436 71181.

**BRAND NEW 150W** guitar amplifier kit, £50. For details please send SAE to Peter Burch, 'Woodhaye', Ivybridge, Near Plymouth, Devon, PL21 0AH.

**ELECTRONIC ORGAN** Thomas cavalier 1129, two manuals, bass pedals, rhythm, nine voices, as new. £150 or swap for HF rig. Tel: Jim GODCH 091-4885210, Newcastle Upon Tyne area.

strictly prohibited in the Maplin Magazine.

Please print all advertisements in bold capital letters. Box numbers are available at \$1.50 each. Please send replies to Box Numbers to the address below. Please send your advertisement with any payment necessary to: Classifieds, Maplin Mag., P.O. Box 3, Rayleigh, Essex SS6 8LR.

For the next issue your advertisement must be in our hands by 2nd October 1987.

**5600S SYNTH** first offer over £125 secures. Unfinished project in case with metal work and most boards. Will deliver. Tel: Norwich (0603) 665388 after 5pm.

**5600 STEREO SYNTH** Maplin project, 90% assembled, abandoned untested. All pcb's components, cabinets, patch boards, reverb, keyboard, joystick, all manuals. 100's of pots, switches, socketed chips, recoverable: pcb's alone cost £120! Best offer over secures. Terms cash, buyer collects (or delivered central London) call 01-289-4111 (24 hours).

**MES 53 ORGAN** plus auto organ, two 49 note keyboards, reverb, rotator, small pedalboard, 80W amps plus speakers, cabinet. Working, some attention required. With circuits and construction leaflets. Cost £700. Take £150. Heavy - buyer collects. Tel: Canterbury 67931.

## CLUBS

**THE 405 LINE SOCIETY** preserves and restores all items of 405 line television history. Following the closure of the world's first high definition television service, at the end of 1984, it became apparent that many enthusiasts had preserved a considerable quantity of 405 line equipment, dating from 1936 onwards, which was now obsolete and unuseable. Consequently a number of enthusiasts decided not only to preserve this equipment for our future generations, but to keep it in working order. Annual subscription is £2 plus four sae's for the quarterly newsletter which, amongst other things, will carry free advertisements for members wishing to buy, sell or exchange 405 line equipment. Write to: H.H. Journeaux, 7 Blair Ave, Poole, Dorset, BH14 0DA.

## WANTED

**AIRCRAFT, AERONAUTICAL & AVIONIC** items wanted for private museum, charts, manuals, any condition. Even airframe sections! Godfrey, 63 The Drive, Edgware, Middlesex, HA8 8PS. Tel: 01-958 5113.

**SERVICE MANUAL** or circuit diagram of Oric computer wanted. Please contact: Mr. A. Connet, Sun Cottage, Bellingdon, Chesham, Bucks. HP5 2XW.

**WANTED KEYBOARD FRAME** for matinee organ. Offers to: Mr. E.E. Matthews, 63 The Oval, Otley, West Yorkshire, LS21 2EE.

**SOFTWARE FOR 16K ZX81** wanted, also require printer, books, etc. Please contact Ian, 01-805-6336. Will collect.

**RETIRED ELECTRO-MECH.** engineer wishes to acquire geiger tubes or complete wartime units for experimentation. Please contact K.M. Twamley, 25 Davena Drive, Wedley Castle, Birmingham B29 5UL.

**ELECTRONIC IGNITION AUTO-ADVANCE** circuit diagram wanted, or details of electronic advance/retard system to replace mechanical system. Vehicle is twin cyl. 4-stroke motorcycle. Contact A.G. Witham, 21 Whitehouse Road, Sheffield, S6 2WB.

**YASHICA FR** instruction manual wanted for copying, will return plus postage. L. Stewart, 23 Strode Road, Wolverhampton, WV2 3ES.

**WANTED CIRCUIT DIAGRAMS** for Newbrain motherboard and power supply. Write to S.B. Temple, 9 Elton Road, Sale, Cheshire, M33 4LA.

**WANTED CONNECTION DETAILS** demos, programs etc for Maplin video digitiser and Atari 800xl. Please contact Simon Brownlee, 9 Canterbury Road, Farnborough, Hants. GU14 6NS.

**WANTED INTEGREX AMBISONIC DECODER** kit form or assembled. Contact Peter Curran, 48 Oxbgangs Farm Grove, Edinburgh EH13 9PP. Tel: 031-441 5959.

**OSCILLOSCOPE** in good working order wanted for teaching in third world school. Will pay reasonable price. Tel: 041-889-1126 after 8 pm. or write Dr. Huremath, 1 Cottage, Hawkhead Hospital, Paisley, PA2 6AL. **£10 REWARD** for a copy of the Maplin Matinee organ construction manual or copies of E & MM which covered the project. Can be photocopied. Tel: 04024 40420 or 0836 704438.

**LOAN OR BUY** instructions manual for printer Epson FX80. Please contact on Tel: 0533 730710.

**WANTED DRAGON 64K** or Tandy TRS80 64K info on where to buy games for these two computers. Contact Kevin Sheppard, 22 Crayford Road, Alwaston, Derby.

**WANTED ELECTRONICS** The Maplin Magazine issues 13, 14, 15. Contact A. Johnson, 48A Leggatts Wood Avenue, North Watford, Herts., WD2 5RP. Tel: (0923) 51102 evenings.

**MAPLIN LEAFLET XH59P** 600-note sequencer, and Electronics - The Maplin Magazine issue 2 (NOT the project book). I urgently need one copy of each of these to replace lost copies and will pay £5 for the first clean and complete copy of each to arrive here. Send to D. Parsons, 62 Mill Lane, Woodhall Spa, Lincs. LN10 6QZ.

**WANTED KIND PERSON** with EPROM programmer (in Grimsby area) to program a 2K CMOS EPROM. Please contact Rhonda on Immingham 75345 between 10am and 5pm. (P.S. I'm broke).

**WANTED MAINS ADAPTOR** for Dragon 32 or details of the adaptor. A. Beecroft, 91B Dowell Close, Taunton, Somerset, TA2 6AU.

**SERVICE MANUALS FOR SONY C6** and C7 video recorders wanted. Reply to G.E. Curzon, 11 Grizedale Close, Keswick, Cumbria. Tel: Keswick 74526.

Maplin Magazine September 1987

# DID YOU MISS THESE ISSUES?

**Project Book 1 Universal Timer.** Programmable mains controller. Combo-Amplifier. 120W MOSFET power amp. Temperature Gauge. 10°C - 100°C, LED readout. **Pass The Bomb!** Pass-The-Parcel with a difference. **Six easy-to-build Projects** on Veroboard. Car batt. monitor; Colour snap game; CMOS Logic Probe; Peak Level meter; Games timer; Multi-colour pendant. **Order As XA01B (Maplin Project Book No. 1) Price 85p NV.**

**Project Book 2 Digital Multi-Train Controller.** Controls up to 14 model trains. **Home Security System.** Six independent channels. **Digital MPG Meter.** With large LED display, a must for more economical motoring. **Order As XA02C (Maplin Project Book No. 2) Price 85p NV.**

**Project Book 3 ZX81 Keyboard.** 43 keys, plugs directly into ZX81 with no soldering. **Stereo 25W MOSFET Amp.** 25W r.m.s per channel; Disc, Tape, Tuner & Aux. **Radar Intruder detector.** 20 metres range, may be used with our security system. **Remote Control for Train Controller.** Remote control by infra-red, radio or wire. **Order As XA03D (Maplin Project Book No. 3) Price 85p NV.**

**Project Book 4 Telephone Exchange.** Up to 32 extensions on 2-wire lines. **Remote Control for Amplifier.** Volume, balance and tone controlled via infra-red link. **Frequency Counter.** 8 digit DFM, 10Hz - 600MHz range. **Ultrasonic Intruder Detector.** Areas up to 400 square feet can be covered. **Order As XA04E (Maplin Project Book No. 4) Price 85p NV.**

**Project Book 5 Modem.** 300 baud transmission speed over normal telephone lines. **Inverter.** 240V AC 60W from 12V car battery. **ZX81 Sound Generator.** 3 tone generators fully controlled from BASIC. **Central Heating Controller.** Optimised performance with this advanced system. **External Horn Timer.** Exterior intruder alarm. **Panic Button.** Add on to our Home Security System. **Model Train Projects.** Add on to our Multi-Train Controller. **Interfacing Micro processors.** How to use parallel I/O ports, with circuits. **Order As XA05F (Maplin Project Book No. 5) Price 85p NV.**

**Project Book 6 VIC20 & ZX81 Talkbacks.** Speech synthesis projects. **Scratch Filter.** Tunable active circuit 'reclaims' scratched records. **Bridging Module.** Converts two 75W MOSFET amps to one 400W full bridge amplifier. **Moisture Meter.** Finds damp in walls and floors. **ZX81 TV Sound and Normal/Inverse Video.** TV sound and inverse video direct. **Four Simple Veroboard Projects.** Portable Stereo Amp; Sine Generator; Headphone Enhancer and Stylus Organ. **Order As XA06G (Maplin Project Book No. 6) Price 85p NV.**

**Project Book 7 CMOS Crystal Calibrator.** For amateur radio receiver calibration. **DX'er's Audio Processor.** Improved sound from Communications Receivers. **Enlarger Timer.** An accurate timer for the darkroom. **Sweep Oscillator.** Displays AF frequency response on an oscilloscope screen. **VIC20 and ZX81 Interfaces.** RS232 compatible. **Order As XA07H (Maplin Project Book No. 7) Price 85p NV.**

**Project Book 8 Spectrum Modem/RS232 Interface.** 2400 baud self contained operating system. **Synchime.** Simulates bells, gongs and other chiming sounds. **Dragon 32 RS232/Modem Interface.** Plugs into ROM expansion port. **Codelock.** Programmable electronic lock. **CMOS Logic Probe.** Digital display shows logic states. **Minilab Power Supply.** Versatile unit for the test bench. **Dragon 32 I/O Ports.** Two 8-bit ports. **Doorbell for The Deaf.** Flashing lamp attracts attention. **Order As XA08J (Maplin Project Book No. 8) Price 85p NV.**

**Project Book 9 Spectrum Keyboard.** 47 full travel keys. **VIC Extendiboard.** Three expansion ports, one switchable. **Oric Talkback.** Speech synthesiser for the Oric 1. **TDA7000 FM Radio.** Complete FM receiver on a chip. **ZX81 High Resolution Graphics.** 256 x 192 fine pixel display.



**Nine Projects!** Personal Stereo Dynamic Noise Limiter; Logic Pulser; TTL/RS232 Converter; Pseudo Stereo AM Radio; and more. **Order As XA09K (Maplin Project Book No. 9) Price 85p NV.**

**Project Book 10 Spectrum Easyload.** Helps cassette loading with the Spectrum. **80m Receiver.** Simple SSB direct conversion receiver. **Fluorescent Tube Driver.** 8W 12V for camping and caravanning. **Auto-Waa.** Automatic waa-waa effects unit. **Digi-Tel Expansion.** Expands Maplin Telephone Exchange to 32 extensions. **Oric 1 Modem Interface.** Adapts the Oric 1 to the Maplin Modem. **Dragon 32 Extendiport.** Makes the Dragon's cartridge socket more accessible. **Order As XA10L (Maplin Project Book No. 10) Price 85p NV.**

**Project Book 11 Mapmix.** Six channel audio mixer. **Xenon Tube Driver.** Xenon flash tube module with strobe. **Enlarger Exposure Meter.** Simple inexpensive tool for the darkroom. **8 Channel Fluid Detector.** Check/control fluid level in up to 8 containers. **Servo & Driver Module.** Servo mechanism with driver module kit. **Mk II Noise Reduction Unit.** Improves signal/noise ratio of tape recordings. **Cautious Ni-Cad Charger.** Controlled charging of ni-cad cells. **Motherboard for The BBC Micro.** Gives easy access to ports. **Order As XA11M (Maplin Project Book No. 11) Price 85p NV.**

**Project Book 12 RTTY Unit.** The TU1000 receives/transmits Radio Teletype; connects to computer via RS232. **Computadrum.** Use your computer as a drum synthesiser. **Light Pen.** Draw onto the TV screen or select menu options. **PWM Motor Drive.** Reversible model motor driver for 6V and 12V. **Order As XA12N (Maplin Project Book No. 12) Price 85p NV.**

**Project Book 13 Explosive Gas Alarm.** Flammable gas detector. **Flash Meter.** Get your exposure right when using your flash gun. **Musical Announcer.** A doorbell with a difference. **Mains Controller.** An add-on for the 8-Channel Fluid detector. **Order As XA13P (Maplin Project Book No. 13) Price 85p NV.**

**Project Book 14 Live Wire Detector.** Invaluable aid for the handyman. **Trundle.** The line follower robot as featured on Channel 4. **4-Channel PWM Controller.** Digital control of motors and servos. **Display Driver Module.** How to use our LED bargraph display ICs. **Control-A-Train.** Full inertia control of model trains. **Spectrum I/O Controller.** Buffered 2-way 8-bit data bus and 8 control lines. **Order As XA14Q (Maplin Project Book No. 14) Price 85p NV.**

**Project Book 15 Z80 CPU Module.** Expandable CPU based controller. **Sharp MZ-80K Serial Interface.** Get into communications with this project. **Ultrasonic Car Alarm.** Stop car thieves. **Active Crossover.** Includes matched output power amplifiers. **Guitar Equaliser.** Specifically for six string electric guitars. **Fabulous Five.** A selection of interesting circuits. **Order As XA15R (Maplin Project Book No. 15) Price 85p NV.**

**Project Book 16 Floodlight Controller.** Both power supply and mains switching unit for the Infra-red Intruder Detector Kit. **Spectrum Parallel/Serial Interface.** Provides 8-bit I/P and O/P parallel or serial transfer with programmable UART. **Mains Tx/Rx Data Communications System.** Sends or receives data via the mains wiring. **16-Channel Logic IC Tester.** Simultaneously displays logic states for any logic IC of up to 16 pin-outs on your oscilloscope. **Order As XA16S (Maplin Project Book No. 16) Price 85p NV.**

**Project Book 17 Video Digitiser.** Interface a TV camera to your computer. **Mixing It.** A comprehensive range of audio amplifier modules. **Hobbyist's Temperature Controller.** General purpose electronic mains power thermostat. **ASCII Keyboard.** Professional computer keyboard with standard ASCII output. **Play Along Mixer.** Play along to your favourite records and tapes on your own instrument. **Order As XA17T (Maplin Project Book 17) Price 85p NV.**

**Project Book 18 Weather Satellite Receiver.** Display regional weather systems on your TV or monitor. **Mixing It Part 2.** Mono/stereo Hi-Z mic input, mixer and line amplifiers; VU/headphone driver. **Stepper Motor Driver.** How to build and start using the Stepper Motor Kit featured in the Catalogue. **Amstrad Expansion System.** The Maplin Amstrad External ROM Card System for the CPC 464, CPC 664 and 6128. **Sealed Lead Acid Battery Charger.** Special high stability output with automatic trickle charge mode for sealed lead acid batteries. **Fantastic Five.** Veroboard projects comprising HF tremolo unit, crystal checker, clap switch, low-Z ohmmeter, snooze timer. **Order As XA18U (Maplin Project Book 18) Price 85p NV.**

**Electronics Issue 19 Active Aerial and Aerial Tuning Unit.** Get more from SW. **Amstrad Expansion System.** 6 x 8-bit parallel I/O card and PSU. **ADA Digital Echo.** RAM based low cost echo machine. **Mixing It.** Mixer Modules' PSU. **Order As XA19V (Maplin Magazine Volume 5 Issue 19) Price 75p NV.**

**Project Book 20 Weather Satellite Decoder.** Displays output from Satellite Receiver on TV or monitor. **Infra Red Proximity Detector.** Short range heat or movement detector. **Fibre-Optic Link.** Sends AF signals over up to 20m of fibre-optic cable. **Low-Z Microphone Pre-amp.** For 200-600Ω mics plus gain adjustment. **Order As XA20W (Maplin Project Book 20) Price 85p NV.**

**Electronics Issue 21 6 Channel Burglar Alarm.** Develop a complete security system. **Six Circuits.** Bass Fuzz, Voice-Over Unit, Noise Gate, Envelope Tremolo, RTTY Decoder and Scratch & Rumble Filter on veroboard. **Notch Filter.** AF processor for communications receivers. **12V Public Address System.** 10W per channel from car battery. **Tungsten Lamp Controller.** AC phase control for mains lamps. **Order As XA21X (Maplin Magazine Volume 6 Issue 21) Price 85p NV.**

**Electronics Issue 22 MIDI Interfacing Techniques.** Connect MIDI instruments to the VIC20 or CBM64. **Hi-Fi Speakers & Enclosures.** Two high quality loudspeaker cabinet designs. **Keypad for Z80 CPU.** At last a keypad I/F & ROM for the Z80 CPU kit. **4½ Digit Counter.** Versatile basic counter module to 4½ digits. **Weather Satellite Down Converter Part 1.** Aerial & freq. converter for MAPSAT Receiver to tune into the Meteosat satellite. **Mini Circuits.** Veroboard Audio Level Tester, Sound Triggered Flash, In-Circuit Resistance Meter, I/R Audio Isolator. **Order As XA22Y (Maplin Magazine Volume 6 Issue 22) Price 85p NV.**

**Electronics Issue 23 MAPSAT Frame Store #1.** Z80B CPU controller. **Servo Tester.** Proportional servo tester. **Weather Satellite Down Converter Part 2.** Channel Switching Unit. **Capacitance Tester.** 5 ranges, 3 digit display. **More Mini Circuits.** Movement Alarm, Stepper Motor Driver, Pink Noise Generator, Optical Port Data Link, 'Metal Pedal'. **Order As XA23A (Maplin Magazine Volume 6 Issue 23) Price 85p NV.**

# ALPACHE



**COMPLETE\*  
SYSTEM ONLY  
£49.95!  
(YP25C)**

## The Apache

A superb ready-built scale-model off-road racer complete with a 2-CHANNEL DIGITAL PROPORTIONAL RADIO CONTROL SYSTEM – for the price of the RC system alone!  
All this is included in the price:  
Ready-built 1/4 scale model car (overall size 325 x 186 x 130mm, 12.8 x 7.2 x 5.1in.).  
Front and rear low-profile semi-pneumatic rubber tyres.  
Front wheel independent suspension.  
High or low gear selection.  
Sealed box with differential gearing.  
Powerful motor gives scale speeds up to 140 mph.

Front and rear coil-spring shock absorbers.  
2-channel digital proportional radio control transmitter (and receiver).  
(Standard 27MHz AM – no licence required in UK).  
Servo-controlled proportional steering.  
Proportional motor speed control in forward and reverse.

\*Batteries and ni-cad charger not included. Car requires 8 AA cells (ni-cad recommended YG00A £1.35 each). Transmitter requires 6 AA cells. (alkaline FK64U 55p each or ni-cad as above) NB – and if you have a collision at 100mph or more, you'll be pleased to hear that spare parts are available.

**Maplin** Maplin Electronic Supplies Ltd.  
P.O. Box 3, Rayleigh, Essex, SS6 8LR. Telephone, Credit Card Sales (0702) 554161 Enquiries (0702) 552911  
Shops at: Sutton New Road, Erdington, Birmingham. Tel: 021-384 8411. 159-161 King Street, Hammersmith, London W6. Tel: 01-748 0926.  
8 Oxford Rd., Manchester. Tel: 061-236 0281. 46-48 Bevois Valley Rd., Southampton. Tel: 0703 25831.  
282-284 London Rd., Westcliff-on-sea, Essex. Tel: 0702-554000.

Please rush me my Apache model racer, with 2 channel digital proportional radio control system. I wish to receive:

	Code	Qty	Price
Apache model racer	YP25C		
AA ni-cad battery	YG00A		
AA alkaline battery	FK64U		
		<b>Total</b>	

All prices include VAT. Please add 50p towards postage. If order below £5.00, please add 50p handling.

I enclose cheque postal order made payable to Maplin Electronic Supplies Ltd., or see credit card details.

Here are my personal details:

Customer Number .....

Name .....

Address .....

Post Code .....

I authorise you to debit my Credit Card account for the cost of goods despatched.

Credit Card Number

Access/American Express/Mapcard/Visa/ .....

Delete as required

Note: Goods will be despatched only if the address given is the cardholder's address. If ordering by Credit Card please sign:

Signature: ..... Expiry Date .....