

ETI
ELECTRONICS
TODAY INTERNATIONAL

FREE COVER DISK
PCB design program
for Windows

Antique Electronics

Servicing and restoring
valve radios

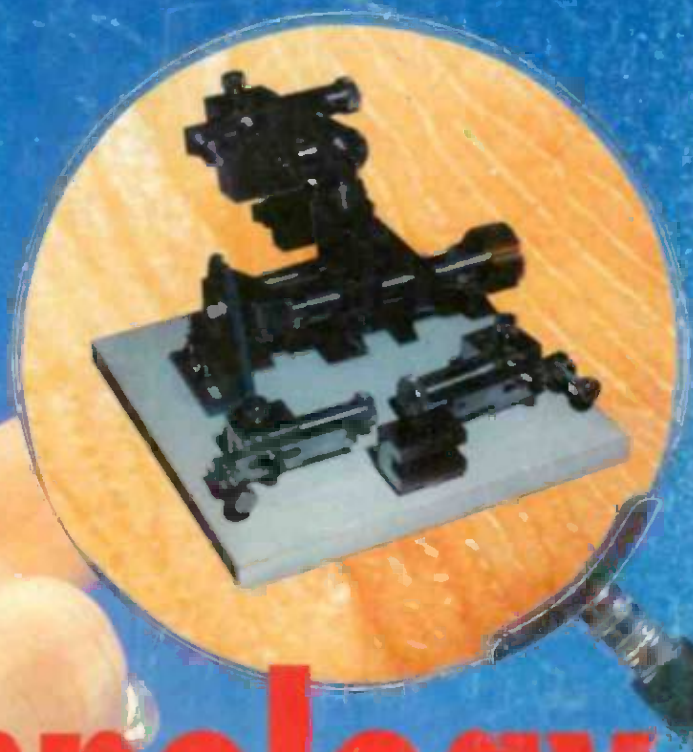

Nanotechnology

A new world in miniaturisation

Charge Checker

Eliminate flat battery blues

PLUS

- Portable audio mixer
- Single board 8051 computer
- Keyboard controlled light dimmer

NO COVER
DISK

THEN ASK YOUR
NEWSAGENT

APRIL 1996 £2.50



34 >

NEXUS



Integrated PCB & Schematic Design System for Windows™

New Version 3.5

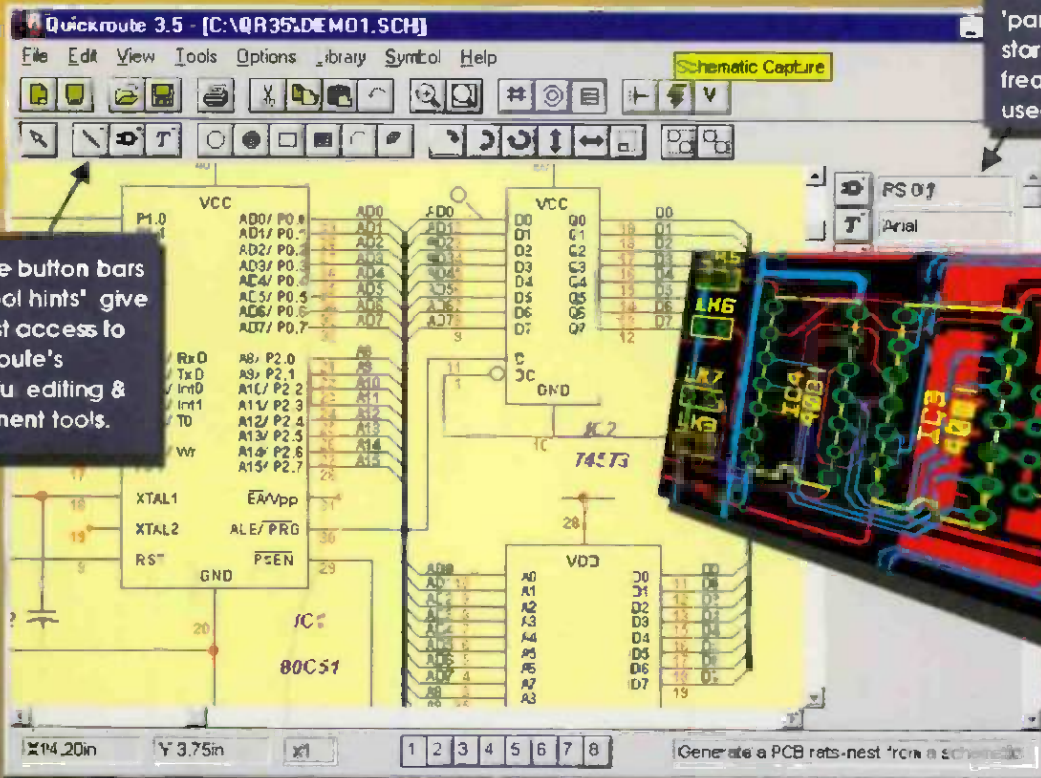

Multiple button bars with 'tool hints' give you fast access to Quickroute's powerful editing & placement tools.

The scrolling 'parts bin' stores frequently used objects.

"..of all the products included here, this is my personal favourite... Really, thats all I have to say about Quickroute - it certainly gets my vote!"

Review of QR 3.0 & other products
Computer Shopper Nov 95

EASY TO USE

Quickroute 3.5 is a powerful, affordable and easy to use integrated schematic & PCB design system for Windows™. With its multiple button bars, 'tool hints' and 'parts bin', Quickroute helps you to design quickly and efficiently.

POWERFUL

There are four different versions of Quickroute giving you a choice of features & price. Quickroute is available with multi-sheet schematic capture, auto-routing, 'engineering change' (modification of a PCB from a schematic), copper fill, and a range of file import/export options. See the table for a selection of features.

AFFORDABLE

Prices are Designer (£149), PRO (£249) and PRO+ (£399). The Personal edition is available for just £68, but has the manual provided on disk as on-line help. Post & Packing is £5 (UK), £8 (EC), £12 (Abroad). VAT must be added to the total price.

Personal
Designer
PRO
PRO+

	Personal	Designer	PRO	PRO+
PCB & Schematic Design	✓	✓	✓	✓
Schematic Capture		✓	✓	✓
Auto router			✓	✓
Design Rule Checking			✓	✓
Export WMF & Tango			✓	✓
Export Gerber/NC-Drill			✓	✓
Extended Libraries			✓	✓
Tango + Gerber Import				✓
Update PCB from schematic				✓
DXF & SPICE Export				✓
Copper Fill				✓



Tel/Fax 0161 449 7101

Quickroute Systems Ltd., 14 Ley Lane, Marple Bridge,
Stockport, SK6 5DD, U.K.

email info@quicksys.demon.co.uk



Phone now for more information

Prices and specifications subject to change without notice. All trade marks are acknowledged & respected.

Contents

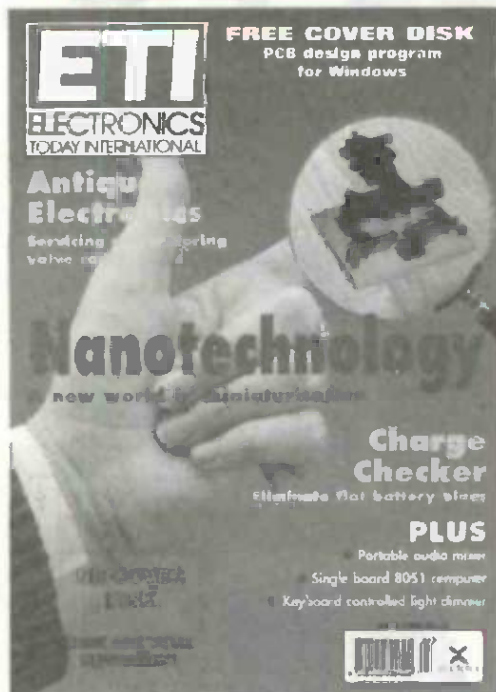

Volume 25 No.4

& Features & Projects

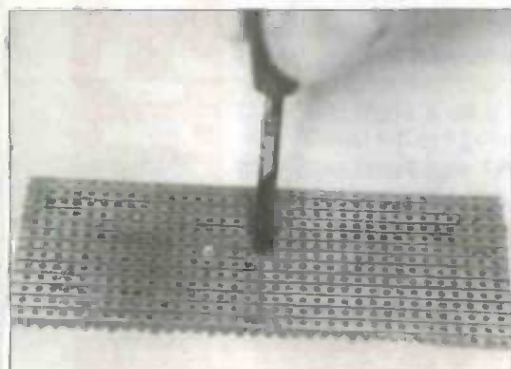
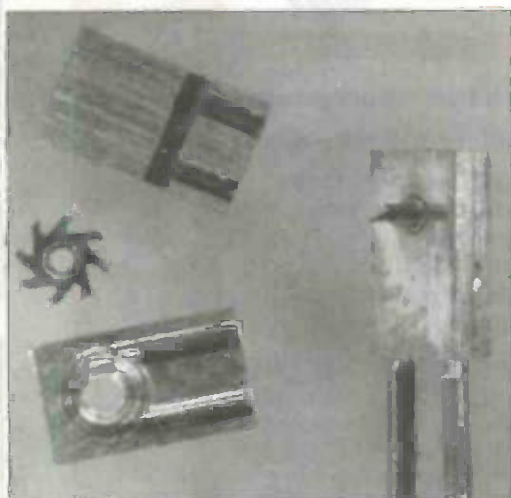

Nanotechnology 12

Douglas Clarkson looks at how engineers are constructing and designing machines that are as small as a pin-head

Large Matrix Display (part 1) 22

Robin Abbott looks at how to construct a PIC microcontroller based large matrix display, a smaller version of the electronic display boards found in airports and railway stations

Quickroute Lite 28

A look at this month's free cover disk, a versatile PCB design package that runs on a PC under Windows 3.1

Charge Checker 30

Terry Balbirnie builds a useful NiCad battery charge checker, to stop those flat battery blues

Keypad Controlled Dimmer 36

Bart Trępak introduces a PIC based keypad controlled dimmer project for that soft romantic lighting

An 8051/80535 Single Board Computer (Part 1) 44

This month's project from Dr Pei An is the first part of a new 8051/80535 single board computer project

Portable Audio Mixer(part 1) 56

The construction of a versatile portable audio mixer is the subject of a project from Tony Sercombe

Antique Electronics (Part 1) 64

Paul Stenning takes an initial practical look at repairing and restoring antique electronic equipment



Regulars

News	6
PCB foils	70
Practically Speaking	69
Terry Balbirnie's regular look at workshop practice	
Around the Corner	74
Nick Hampshire takes a look at the technology of tomorrow	



Subscribe & Save

SUBSCRIPTIONS & BACK ISSUES HOTLINES:
01858 435344

ORDERS:
ENQUIRIES:
01858 435322

Lines Open 9am - 3.30pm

Phone the hotline and take advantage of our special offer detailed on page 66

Pico Releases PC Potential

Pico's Virtual Instrumentation enable you to use your computer as a variety of useful test and measurement instruments or as an advanced data logger.

Hardware and software are supplied together as a package - no more worries about incompatibility or complex set-up procedures. Unlike traditional 'plug in' data acquisition cards, they simply plug into the PC's parallel or serial port, making them ideal for use with portable PC's.

Call for your Guide on 'Virtual Instrumentation'.

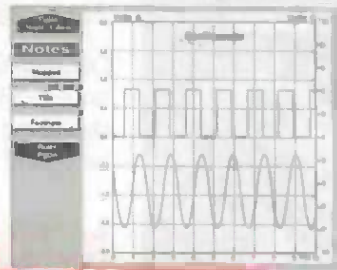

PicoScope
'Virtual instrument' software.

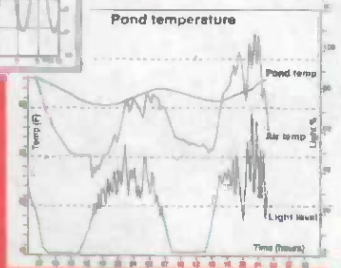

PicoLog
Advanced data logging software.

NEW from Pico TC-08 Thermocouple to PC Converter

8 channel Thermocouple Interface

- Connects to your serial port - no power supply required.
- Supplied with PicoLog datalogging software for advanced temperature processing, min/max detection and alarm.
- 8 Thermocouple inputs (B,E,J,K,N,R,S and T types)
- Resolution and accuracy dependant on thermocouple type. For type K the resolution is better than 0.1°C.

TC-08 £ 199

TC-08 + Calibration Certificate £ 224

complete with PicoLog, software drivers and connecting cable. A range of thermocouple probes is available.



SLA-16 & SLA-32 Logic Analysers

Pocket sized 16/32 channel Logic Analysers

- Connects to PC serial port.
- Up to 50MHz sampling.
- Internal and external clock modes.
- 8K Trace Buffer.

SLA-16 £ 219

SLA-32 £ 349

with software, power supply and cables



ADC-100 Virtual Instrument

Dual Channel 12 bit resolution

- Digital Storage Scope
- Spectrum Analyser
- Frequency Meter
- Chart Recorder
- Data Logger
- Voltmeter

The ADC-100 offers both a high sampling rate (100kHz) and a high resolution. It is ideal as a general purpose test instrument either in the lab or in the field. Flexible input ranges ($\pm 200\text{mV}$ to $\pm 20\text{V}$) allows the unit to connect directly to a wide variety of signals.

ADC-100 with PicoScope £199

with PicoScope & PicoLog £219



ADC-10

1 Channel 8 bit

- Lowest cost in the Pico range
- Up to 22kHz sampling
- 0 -5V input range

The ADC-10 gives your computer a single channel of analog input. Simply plug into the parallel port.

ADC-10 with PicoScope £49

PicoScope & PicoLog £59



Carriage UK free, Overseas £9 Oscilloscope Probes (x1, x10) £10

PICO TECHNOLOGY



Pico Technology Ltd. Broadway House, 149-151 St Neots Rd, Hardwick, Cambridge. CB3 7QJ
Tel: (0)1954 - 211716 Fax: (0)1954 - 211880 E-mail: 100073.2365 @compuserve.com



Phone or FAX for sales, ordering information, data sheets, technical support. All prices exclusive of VAT

PORTABLE X RAY MACHINE PLANS Easy to construct plans on a simple and cheap way to build a home X-ray machine! Effective device, X-ray sealed assemblies, can be used for experimental purposes. Not a toy or for minors! £65/ set Ref FXP1

TELEKINETIC ENHANCER PLANS Mystify and amaze your friends by creating motion with no known apparent means or cause. Uses no electrical or mechanical connections, no special gimmicks yet produces positive motion and effect. Excellent for science projects, magic shows, party demonstrations or serious research & development of this strange and amazing psychic phenomenon. £15/ set Ref FTK1

ELECTRONIC HYPNOSIS PLANS & DATA This data shows several ways to put subjects under your control. Included is a full volume reference text and several construction plans that when assembled can produce highly effective stimuli. This material must be used cautiously. It is for use as entertainment at parties etc only, by those experienced in its use. £15/ set Ref FKH2

GRAVITY GENERATOR PLANS This unique plan demonstrates a simple electrical phenomena that produces an anti-gravity effect. You can actually build a small mock spaceship out of simple materials and without any visible means- cause it to levitate. £10/ set Ref FGRA1

WORLDS SMALLEST TESLA COIL LIGHTENING DISPLAY GLOBE PLANS Produces up to 750,000 volts of discharge, experiment with extraordinary HV effects. "Plasma in a jar", St Elmo's fire, Corona, excellent science project or conversation piece. £5/ set Ref FBTC1/LG5

COPPER VAPOUR LASER PLANS Produces 100mw of visible green light. High coherency and spectral quality similar to Argon laser but easier and less costly to build yet far more efficient. This particular design was developed at the Atomic Energy Commission of NEgev in Israel. £10/ set Ref FCVL1

VOICE SCRAMBLER PLANS Miniature solid state system turns speech sound into indecipherable noise that cannot be understood without a second matching unit. Use on telephone to prevent third party listening and bugging. £6/ set Ref FVSS

PULSED TV JOKER PLANS Lite hand held device utilises pulse techniques that will completely disrupt TV picture and sound works on FM too! DISCRETION ADVISED. £8/ set Ref FJT5

BODYHEAT TELESCOPE PLANS Highly directional long range device uses recent technology to detect the presence of living bodies, warm and hot spots, heat leaks etc. Intended for security, law enforcement, research and development, etc. Excellent science project or very interesting science project. £8/ set Ref FBHT1

BURNING, CUTTING CO2 LASER PLANS Projects an invisible beam of heat capable of burning and melting materials over a considerable distance. This laser is one of the most efficient, converting 10% input power into useful output. Not only is this device a workhorse in welding, cutting and heat processing materials but it is also a likely candidate as an effective directed energy beam weapon against missiles, aircraft, ground-to-ground, etc. Particle beams may very well utilize a laser of this type to blast a channel in the atmosphere for a high energy stream of neutrons or other particles. The device is easily applicable to burning and etching wood, cutting, plastics, textiles etc. £12/ set Ref FFLC7

MYSTERY ANTI GRAVITY DEVICE PLANS Uses simple concept. Objects float in air and move to the touch. Defies gravity, amazing gift, conversation piece, magic trick or science project. £6/ set Ref FIANT1K

ULTRASONIC BLASTER PLANS Laboratory source of sonic shock waves. Blow holes in metal, produce 'acid' steam, atomize liquids. Many cleaning uses for PC boards, jewellery, coins, small parts etc. £6/ set Ref FAUB1

ULTRAHIGH GAIN AMP/STETHOSCOPIC MIKE/SOUND AND VIBRATION DETECTOR PLANS Ultrasensitive device enables one to hear a whole new world of sounds. Listen through walls, windows, floors etc. Many applications shown, from law enforcement, nature listening, medical heartbeat, to mechanical devices. £6/ set Ref FHGA7

ANTI DOG FORCE FIELD PLANS Highly effective circuit produces time variable pulses of acoustical energy that dogs cannot tolerate. £6/ set Ref FDOG2

LASER BOUNCE LISTENER SYSTEM PLANS Allows you to hear sounds from a premises without gaining access. £12/ set Ref FLLIST1

CRAWLING INSECT ROASTER PLANS Harmless high frequency energy pulses destroy pests as they crawl into the energy field. £4/ set Ref F/RO1

LASER LIGHT SHOW PLANS Do it yourself plans show three methods. £6 Ref FLLS1

PHASOR BLAST WAVE PISTOL SERIES PLANS Handheld, has large transducer and battery capacity with external controls. £6/ set Ref F/PSP4

INFINITY TRANSMITTER PLANS Telephone line grabber/ room monitor. The ultimate in home/office security and safety! simple to use! Call your home or office phone, push a secret tone on your telephone to access either: A) On premises sound and voices or B) Existing conversation with break-in capability for emergency messages. £7 Ref F/TELEGRAB

BUG DETECTOR PLANS Is that someone getting the goods on you? Easy to construct device locates any hidden source of radio energy. Sniffs out and finds bugs and other sources of bothersome interference. Detects low, high and UHF frequencies. £5/ set Ref F/BD1

ELECTROMAGNETIC GUN PLANS Projects a metal object a considerable distance-requires adult supervision. £5 Ref F/EML2

ELECTRIC MAN PLANS, SHOCK PEOPLE WITH THE TOUCH OF YOUR HAND! £5/ set Ref F/EMA1

PARABOLIC DISH MICROPHONE PLANS Listen to distant sounds and voices, open windows, sound sources in 'hard to get' or hostile premises. Uses satellite technology to gather distant sounds and focus them to our ultra sensitive electronics. Plans also show an optional wireless link system. £8/ set Ref F/PMS

2 FOR 1 MULTIFUNCTIONAL HIGH FREQUENCY AND HIGH DC VOLTAGE, SOLID STATE TESLA COIL AND VARIABLE 100,000 VDC OUTPUT GENERATOR PLANS Operates on 9-12vdc, many possible experiments. £10 Ref F/HVM7/TCL4

**WOLVERHAMPTON BRANCH
NOW OPEN AT WORCESTER ST
W'HAMPTON TEL 01902 22039**

INFINITY TRANSMITTERS The ultimate 'bug' fits to any phone or line, undetectable, listen to the conversations in the room from anywhere in the world! 24 hours a day 7 days a week! Just call the number and press a button on the mini controller (supplied) and you can hear everything! Ring or Fax for latest price!

SWITCHED MODE PSUs 244 watt, +5 32A, +12 6A -5 0.2A -12 0.2A There is also an optional 3.3v 25A rail available. 120/240v I/P. Cased, 175x90x145mm. IEC Inlet. Suitable for PC use (6 d/drive connectors 1 mboard). £10 ref PSU1

VIDEO PROCESSOR UNITS?/6v 10AH BATT/12V 8A TX Not too sure what the function of these units is but they certainly make good stippers! Measures 390K320K120mm, on the front are controls for scan speed, scan delay, scan mode, loads of connections on the rear. Inside 2x 6v 10AH sealed lead acid batts, pcb's and a 8A? 12v toroidal transformer (mains in). Condition not known, may have one or two broken knobs due to poor storage. £17.50 ref VP2

RETRO NIGHT SIGHT Recognition of a standing man at 300m! In 1/4 moonlight, hermetically sealed, runs on 2 AA batteries, 80mm F1.5 lens, 20mw Infrared laser included. £325 ref RETRON.

BINI FM TRANSMITTER KIT Very high gain preamp, supplied complete with FET electret microphone. Designed to cover 88-108 Mhz but easily changed to cover 63-130 Mhz. Works with a common 9v (PP3) battery. 0.2W RF. £7 Ref 1001

3-30V POWER SUPPLY KIT Variable, stabilized power supply for lab use. Short circuit protected, suitable for professional or amateur use. 24v 3A transformer is needed to complete the kit. £14 Ref 1007

1 WATT FM TRANSMITTER KIT Supplied with piezo electric mic. 8-30vdc. At 25-30v you will get nearly 2 watts! £12 ref 1009

FM/AM SCANNER KIT Well not quite, you have to turn the knob yourself but you will hear things on this radio that you would not hear on an ordinary radio (even TV). Covers 50-180mhz on both AM and FM. Built in 5 watt amplifier, Inc speaker. £15 ref 1013.

3 CHANNEL SOUND TO LIGHT KIT Wireless system, mains operated, separate sensitivity adjustment for each channel, 1.200 w power handling, microphone included. £14 Ref 1014

4 WATT FM TRANSMITTER KIT Small but powerful FM transmitter, 3 RF stages, microphone and audio preamp included. £20 Ref 1028.

STROBE LIGHT KIT Adjustable from 1-60 hz (a lot faster than conventional strobes). Mains operated. £16 Ref 1037

LIQUID LEVEL DETECTOR KIT Useful for tanks, ponds, baths, rain alarm, leak detector etc. Will switch 2A mains. £6 Ref 1081.

COMBINATION LOCK KIT 9 key, programmable, complete with keypad, will switch 2A mains, 9v dc operation. £10 Ref 1114

PHONE BUG DETECTOR KIT This device will warn you if somebody is eavesdropping on your line. £6 ref 1130.

ROBOT VOICE KIT Interesting circuit that distorts your voice adjustable, answer the phone with a different voice! 12vdc £9 ref 1131

TELEPHONE BUG KIT Small bug powered by the phone line, starts transmitting as soon as the phone is picked up! £8 Ref 1135

3 CHANNEL LIGHT CHASER KIT 800 watts per channel, speed and direction controls supplied with 12 LEDs (you can fit thins instead to make led matts, not supplied) 9-12vdc £17 ref 1026

12V FLOURESCENT LAMP DRIVER KIT Light up 4 foot tubes from your car battery! 9v 2a transformer also required. £8 ref 1069

VOX SWITCH KITS sound activated switch ideal for making bugging tape recorders etc. adjustable sensitivity. £8 ref 1073.



**Check out our
WEB SITE**

<http://www.pavilion.co.uk/bull-electrical>

PREAMP MIXER KIT 3 input mono mixer, sep bass and treble controls plus individual level controls, 18vdc, input sens 100mA. £15 ref 1052

METAL DETECTOR KIT Range 15-20cm, complete with case. 9vdc. £8 ref 1022

SOUND EFFECTS GENERATOR KIT Produces sounds ranging from bird chirps to sirens. Complete with speaker, add sound effects to your projects for just £8 ref 1045

16 WATT FM TRANSMITTER (BUILT) 4 stage high power, preamp required 12-18vdc, can use ground plane, yagi or open dipole. £69 ref 1021

HUMIDITY METER KIT Builds into a precision LCD humidity meter, 9v dc design, pcb, lcd display and all components included. £29

PC TIMER KIT Four channel output controlled by your PC, will switch high current mains with relays (supplied). Software supplied so you can program the channels to do what you want whenever you want. Minimum system configuration is 286, VGA, 4.1, 640k, serial port, hard drive with min 100k free. £24.99

DINING RODS Expensive technology cannot challenge the food

*SOME OF OUR PRODUCTS MAY BE UNLICENSEABLE IN THE UK

BULL ELECTRICAL
250 PORTLAND ROAD, HOVE, SUSSEX.
BN3 5QT. (ESTABLISHED 50 YEARS)
MAIL ORDER TERMS: CASH, PO OR CHEQUE
WITH ORDER PLUS 43 P & P PLUS VAT.
PLEASE ALLOW 7-10 DAYS FOR DELIVERY PHONE ORDERS WELCOME (ACCESS, VISA, SWITCH, AMERICAN EXPRESS)
TEL: 01273 203500
FAX 01273 323077
E-mail bull@pavilion.co.uk

proof art of water diving, passed down from generation to generation. Seeing is believing. Use in the home, garden, countryside or desert. It's divinely simple! £4.99 a pair ref E/3

HUGE BUBBLE MAKING KIT You'll be amazed at the size of the bubbles you can achieve with this bubble making kit. Once you have got the knack it's possible to make bubbles of up to 40 feet long. £11.99 ref E/9

FM CORDLESS MICROPHONE This unit is an FM broadcasting station in miniature. 3 transistor transmitter with electret condenser mic + rel amp design results in maximum sensitivity and broad frequency response. 90-105mhz, 50-1500hz, 500 foot range in open country! PP3 battery required. £15.00 ref 15F24A

MAGNETIC MARBLES They have been around for a number of years but still give rise to curiosity and amazement. A pack of 12 is just £3.99 ref G/R20

STETHOSCOPES A fully functioning stethoscope for all those intricate projects. Enables you to listen to motors, pipes, hearbeats, walls, insects etc. £6 ref MARGP6

NICKEL PLATING KIT Professional electroplating kit that will transform rusting parts into showpieces in 3 hours! Will plate onto steel, iron, bronze, gunmetal, copper, welded silver soldered or brazed joints. Kit includes enough to plate 1,000 sq inches. You will also need a 12v supply, a container and 2 12v light bulbs. £39.99 ref NIK39

Miniature adjustable timers, 4 pole c/o output 3A 240v, HY1230S, 12VDC adjustable from 0-30 secs. £4.99
HY1260M, 12VDC adjustable from 0-60 mins. £4.99
HY2405S, 240v adjustable from 0-5 secs. £4.99
HY24060M, 240v adjustable from 0-60 mins. £6.99

DRINKING BIRD Remember these? Hook onto wine glass (supplied) and they drink standup, drink standup. ETCL £4 each Ref F/1

SOLAR POWER LAB SPECIAL You get TWO 6"x6" 6v 130mA solar cells, 4 LED's, wire, buzzer, switch plus 1 relay or motor. Superb value kit just £5.99 Ref MAG6P8

BUGGING TAPE RECORDER Small voice activated recorder, uses micro cassette complete with headphones. £28.99 ref MAR209P1

PLUG IN ACORN PSU 19v AC 14w. £2.99 Ref MAG3P1D

POWER SUPPLY fully cased with mains and o/p leads 17v DC 900mA output. Bargain price £5.99 ref MAG6P9

9v DC POWER SUPPLY Standard plug in type 150ma 9v DC with lead and DC power plug, price for two is £2.99 ref AUG3P4

COMPOSITE VIDEO KIT Converts composite video into separate H sync, V sync, and video. 12v DC. £8.00 Ref: MAG8P2

GYROSCOPE About 3" high and an excellent educational toy for all ages! Price with instruction booklet. £6 Ref EF15

FUTURE PC POWER SUPPLIES These are 295x135x60mm, 4 drive connectors, 1 mother board connector, 150watt, 12v fan, iec inlet and on/off switch. £12 Ref EF6.

VENUS FLYTRAP KIT Grow your own carnivorous plant with this simple kit. £3 Ref EF34

5"X12" AMORPHOUS SOLAR PANEL 12v 155x310mm 130mA. Bargain price just £5.99 ea Ref MAG6P12

FIBRE OPTIC CABLE BUMPER PACK 10 metres for £4.99 ref MAG6P13 ideal for experimenters! 30 m for £12.99 ref MAG13P1

ROCK LIGHTS Unusual things these, two pieces of rock that glow when rubbed together believed to cause rain! £3 a pair Ref EF29

3' by 1' AMORPHOUS SOLAR PANELS 14.5v, 700mA 10 watts, aluminium frame, screw terminals. £44.95 ref MAG45.

ELECTRONIC ACCUPUNCTURE KIT Builds into an electronic version instead of needles! good to experiment with. £7 ref 7P30

SHOCKING COIL KIT Build this little battery operated device into all sorts of things, also gets worms out of the ground! £7 ref 7P36

FLYING PARROTS Easily assembled kit that builds a parrot that actually flaps its wings and flies! 50 m range. £6 ref EF2

HIGH POWER CATAPULTS Hinged arm brace for stability, tempered steel yoke, super strength latex power bands. Departure speed of ammunition in excess of 200 miles per hour! Range of over 200 metres! £7.99 ref R/5

PHILLIPS PRO COLOUR MONITORS, SCART INPUT
OUR PRICE JUST £80 REF BAR328.

BALLON MANUFACTURING KIT British made, small blob blow into a large, long lasting balloon, hours of fun! £3.99 ref G/H/99R

**CLEARANCE SECTION, MINIMUM ORDER
£15, NO TECHNICAL DETAILS AVAILABLE,
NO RETURNS, TRADE WELCOME.**

2000 RESISTORS ON A REEL (SAME VALUE) 99P REF BAR340
AT LEAST 200 CAPACITORS (SAME VALUE) 99P REF BAR342
INFRA RED REMOTE CONTROLS JUST 99P REF BAR333
CIRCUIT BREAKERS, OUR CHOICE TO CLEAR 99P REF BAR335
MICROWAVE CONTROL PANELS TO CLEAR £2 REF BAR328
2 TUBES OF CHIPS (2 TYPES OUR CHOICE) 90P REF BAR305
LOTTERY PREDICTOR MACHINES JUST £1.50 REF BAR313
HELLAU/ROVER ELECTRIC HLAMP LEVELLER £2 REF BAR311
SINCLAIR C5 16" TYRES TO CLEAR AT JUST 75P REF BAR318
LARGE MAINS MOTORS (NEW) TO CLEAR AT 75P REF BAR310
MOTORS ETC FOR STRIPPING £2.50 EACH REF BAR324
110V LARGE MOTORS (NEW) TO CLEAR AT 50P REF BAR332
MODULATOR UNITS UNKNOWN SPEC JUST 50P REF BAR323
GX4000 GAMES COSOLES JUST £4 REF BAR320
SMART CASH MEMORY STORAGE DEVICE, LOADS OF BITS INSIDE, PCB, MOTOR, CASE ETC. BUMPER PACK OF 5 COMPLETE UNITS TO CLEAR AT £2.50(For 5) REF BAR330.
2 CORE MAINS CABLE 2M LENGTHS PACK OF 4 £1 REF BAR337
PC USER/BASIC MANUALS, LOADS OF INFO. £1 REF BAR304
PCB STRIPPERS TO CLEAR AT 2 FOR 99P REF BAR341
3 M 3 CORE MAINS CABLE AND 13A PLUG. 60P REF BAR325

**WE BUY SURPLUS STOCK
FOR CASH
BUYERS DIRECT LINE 0860 425692**

FREE CATALOGUE
100 PAGE CATALOGUE NOW
AVAILABLE, 45P STAMP OR FREE
ON REQUEST WITH ORDER.

Computer Products announces hundreds of CE-marked AC/DC power supplies



Computer Products has announced that following extensive test and product evaluation, its entire CL/SCL series of external AC/DC power supplies is now CE-marked (EMC and LVD). Furthermore, every open-frame AC/DC switch-mode power supply that the company manufactures also now carries the CE mark. Covering output powers from 25 to 790W, Computer Products' range of CE-marked power supplies represents one of the broadest in the industry, enabling systems integrators and OEMs to speed time-to-market by using preapproved units for a diversity of applications.

All of Computer Products' external power supplies comply with both the Low Voltage and EMC Directives. These include the CL25 and CL40 units, together with a new low-cost version, known as the SCL25. All three types of power supply feature a universal input that accepts AC or DC, providing a packaged power solution that is suitable for a wide variety of low-power, desktop-type applications, worldwide. The CL25 and SCL25 units offer a 25W continuous power output capability, whilst the CL40 offers 40W continuous, 50W peak.

Computer Products' CE-marked open-frame AC/DC power supplies include models from all popular families - such as the NFS, NFN, SL and XL series of switchers - and cover a power range from 25 to 790W. The company's new NAL/NAN series of low-cost power supplies also carry the CE mark.

Available in 25W and 40W versions, the NAL/NAN series offers a choice of 38 models, with single, dual and triple outputs; each features a universal

input, less than 1% output ripple and VDE noise compliance as standard.

Computer Products was the first power supply company in the world to establish a formal EMC policy, and has made a significant investment in this area, including the installation of a specialist in-house EMC test laboratory and a rigorous product evaluation programme. Despite the fact that component power supplies - that is, any power supply intended for internal use within a product or system - need only meet the Low Voltage Directive in order to carry a CE mark, Computer Products is qualifying the full EMC performance of every power supply series that it manufactures. The company is committed to helping customers shorten design-in times by simplifying compliance testing of their own systems; the provision of detailed electromagnetic emission and immunity information will considerably assist this process.

Teknema shows ARM based Internet appliance at DEMO 96

Teknema Inc recently announced that it is demonstrating a prototype of its Internet appliance at DEMO 96. Dubbed 'Easy Rider', the network computer is an integrated software and hardware design incorporating Teknema's Web browser and systems software. Easy Rider uses the ARM7500 high integration multimedia system on a chip.

In its simplest form, the computer consists of a processing unit with 4 megabytes of RAM, modem connection to the Internet, VGA display, keyboard and mouse. Teknema estimates that the computer can be sold for under \$500.

"Key to our design is a compact software architecture, that avoids the use of a standard operating system," said Marco Graziano, president and CEO of Teknema. "This really makes the browser the operating system of the network computer and simplifies both the use and the architecture of the system."

Easy Rider uses the ARM7500 microprocessor. Other designs of Internet appliances have stated their intention to use ARM microprocessors, but the Teknema design is the first to show full Web browsing functionality in a package so compact and inexpensive.

"Many designs in consumer electronics prove that ARM offers the best solution for high performance personal electronics," said Robin Saxby, managing director and CEO of ARM Ltd. "Teknema's Easy-Rider is a superb example of the capabilities of the ARM architecture and of compact software design."

Teknema plans to have production-ready units for the second quarter of 1996. Easy Rider is available for license to computer manufacturers or service providers. Teknema is actively pursuing partnerships for both the manufacture and marketing of the device.

Oki and ARM announce licence agreement on 32-bit embedded RISC core

Oki Electric Industry Co Ltd and Advanced RISC Machines Ltd (ARM) today announced the licensing of the ARM7TDM1 processor core to Oki.

The ARM7TDM1 is an easy to integrate 32-bit RISC processor core with ARM's advanced Embedded ICE debug, DSP optimised multiplier and the Thumb extension to reduce system cost. Like all ARM processors the ARM7TDM1 delivers industry leading ratios on performance/price and performance/power consumption. Oki judged these versatile features make the ARM core ideal for integration into high performance custom chips and believes the architecture will give customers flexibility to build a wide variety of systems.

Oki will also be able to use and distribute ARM's development tool suite and has options on other existing and future ARM products. ARM licenses complete development capabilities including hardware, software, and models. ARM also has strong 3rd party support and has active programs to further it.

Capitalising on the versatility of the ARM7TDM1, Oki will create and sell custom application specific chips and

controllers for car electronics and computer peripherals (including disk drives, CD-ROM drives and printers). Also since Oki is an expert in communications and audiovisual technologies, the company also plans to use the CPU core to develop ASICs for multimedia communications equipment such as mobile phones, PHS, and PDA. ARM's CEO and Managing Director Robin Saxby, says, "Oki brings new expertise to the ARM partnership and opens up new markets to the ARM architecture. Oki will further strengthen our position as the global embedded RISC: "standard" Oki's broad peripheral library, flash memories, and submicron process technology, together with ARM's powerful development environment and software support, will allow customers to rapidly develop effective 'system on a chip' solutions in the most cost effective manner. The ARM7TDM1 core will be added to Oki's lineup of ASIC MCU (quick cores) alongside 8- and 16-bit controller cores. The new ARM core will be supported in Oki's existing semicustom design environment such as cell bases and embedded arrays, as part of the company's enhanced customer services.

EMC-compliant ministepping indexer/drives feature 'go-anywhere' power supply.

Parker-Digiplan has launched EMC-compliant versions of its highly successful PD series ministepping indexer/motor drive packages. Known as the PDHX-E series, the motor drives can operate from any AC supply voltage in the range 100 to 240V without adjustment, and contain all necessary line filter components to meet the EMC Directive - no external add-on units are needed. These latest-generation drives are ideal for OEMs and systems integrators seeking a complete, ready-to-run digital positioning system for automation equipment intended for the European market.

PDHX-E drives incorporate all the performance features of the other models in Digiplan's renowned PD series product range. These include the use of a 70VDC bus to maximise highspeed torque, a choice of 3A or 5A/phase peak motor current, and an output resolution of up to 4000 steps/rev for smooth rotation at all operating speeds. The built-in intelligent switch-mode power supply automatically handles power factor correction, and the drive is comprehensively protected against thermal and electrical overload. For applications demanding fast deceleration of high-inertia loads, the 5A version of the drive can be fitted with an optional regenerative power dump.

The built-in indexer is equipped with an exceptionally powerful controller which can be programmed over a standard RS232C or RS485 serial link from any computer or terminal, using an enhanced version of Digiplan's popular X-code motion control language. Up to 64 separate programs can be downloaded over the link and stored in non-volatile memory, and then subsequently selected for execution by external input signals, thumbwheel switches, or automatically at power-up. Advanced programming features include extensive branching facilities and powerful maths

functions, which enable even complex conditional sequences to be set up very easily. The indexer can handle position data in the range +1 to -268,435,455 steps, velocities in the range 0.0001 to 200 revs/sec and acceleration rates from 0.06 to 999,999 revs/sec/sec. For large multi-axis applications, as many as 32 PDHX-E drive/indexer packages can be daisy-chained to a single RS232C or RS485 port.

Suitable for use with any standard 2-phase stepper motor, PBHX-E drives offer user selectable resolutions of 400, 1000, 2000 and 4000 steps/rev, making it very easy to implement the optimum control conditions. For simple motion control applications, or if users wish to employ an external controller, the drives are available with a step-direction input option instead of the built-in indexer. Known as the PDS-E series, these drives offer optically-isolated inputs for differential TTL-level step and direction signals, as well as nonisolated inputs for single-ended control signals operating at 12V levels. PDS-E drives incorporate a dual-speed clock generator with adjustable ramping for manual positioning or simple on-off control.

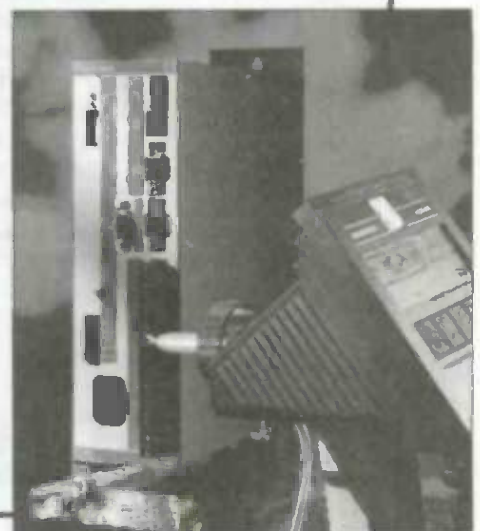

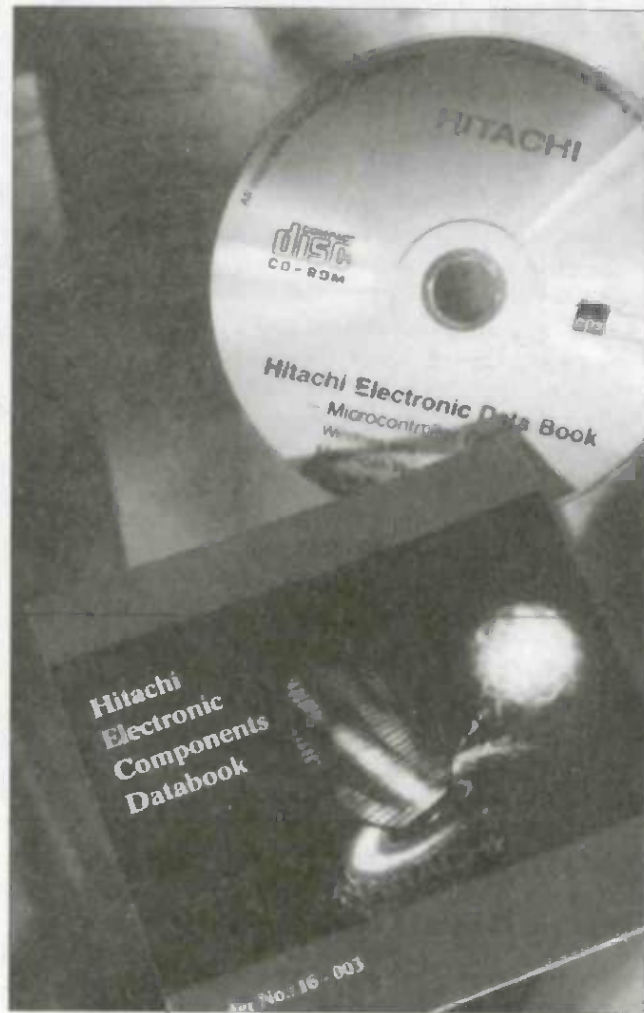

Hitachi data book now on CD-ROM

Hitachi Europe Limited recently announced a new CD-ROM product data book which covers the H8 series of microcontrollers, and the SuperH family of 32-bit RISC devices. The new title complements the existing CD-ROMs which cover optoelectronic devices and memories.

As well as offering the obvious advantages to Hitachi and its customers that CD-ROMs are easier to ship, store, handle and update, software available with the discs will allow flexible searching of the 19,000 pages of data.

For example, if a developer is interested in devices with multiple ADCs (analogue to digital converters), then a search facility will produce a list of suitable devices, and data sheets can be printed if needed. Information is presented as text, graphics and photos on a hybrid CD-ROM format that can be read by Macintosh(R) and Windows(R) users. The production process for these discs is ISO 9002 compliant to ensure the information is as reliable as possible.

The microcontroller documentation on CD-ROM is the next step in the Hitachi Electronic Application Document System (HEADS) which aims to distribute technical information to as wide an audience as possible. HEADS is a world-wide programme that aims to provide technical documentation in an electronic format to users no matter what system they use to read it. For example, the current CD-ROMs use Adobe's Portable Document Format (PDF). The PDF format allows documents to be read by Windows, DOS, Macintosh and UNIX users, and can be used directly on the World Wide Web.

High performance data acquisition sub-systems

The new Vanguard family of products from Pentland Systems offers a high level of performance and versatility, and will find applications in Radar, Sonar, Image Processing, High Energy Research, Simulation and Telecommunications.

The Vanguard concept utilises a proven digital motherboard design which can carry a wide range of high performance data acquisition daughterboard cards. A variety of Front Panel interface options are available for the motherboard which will provide connection to a number of system buses.

Off-the-shelf high performance analog daughtercards offer 2 channels of A/D conversion at rates of up to 30 million samples per second at 12-bit resolution; 16 channels of A/D conversion at rates of up to 3.75 million samples per second at 12-bit resolution; and 8 channels of A/D conversion at rates of up to 1.5 million samples per second at 12-bit resolution.

Front Panel interface options include VME, VSB Front Panel Data Port (FPDP). FPDP is a standard interface allowing direct high speed connection to Mercury, CSPI, SKY and bxtos boards. Future Direct Data Interface (DDI) options include RACEWAY, and C40 comm ports.

By allowing system designers to combine the analog daughtercard and data interface option of their choice, this exceptionally flexible product can be quickly tailored to provide solutions to highly specified data acquisition systems.

Additionally, this versatile approach allows the quick turn-around of custom design analog and digital daughtercards to meet individual customer requirements. Vanguard can be easily integrated into most architectures, and is flexible enough to accept the peculiarities of individual applications.

Further information about Pentland's other products and services can be found on the Pentland Home Page located at the following Internet address:

<http://www.linnnet.co.uk/linnet/pentland/>

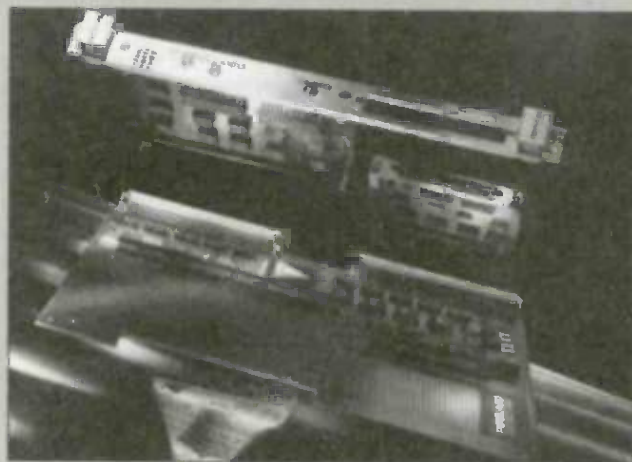

Renowned Toneohm family of PCB shorts and bus fault locators gains ultra low impedance measurement capability



Polar Instruments has introduced two new models to its ubiquitous Toneohm family of low-cost PCB short-circuit fault locator tools. Toneohms are widely regarded as one of the most indispensable tools - second only to a multimeter - for PCB test and repair; around 10,000 of these low-cost instruments are in use worldwide. The latest models, known as the 550A and the 850A, offer a high sensitivity 0 to 40 milliohm range which is ideal for tracing short-circuits on PCBs with large-tracks, such as high-current power distribution buses on backplanes, and the output stages of power supplies. The 850A also provides a current tracing mode for locating shorts on busstructured boards. Both models also feature a new case design: the display and all

controls are mounted on a vertical front panel, allowing instruments to be stacked to save valuable workbench space.

Toneohms provide a particularly easy-to-use means of locating short-circuits, and can be employed on bare or loaded PCBs. The operator simply 'walks' a pair of probes along the suspect PCB track, while an audible tone provides guidance to within a few millimetres of the fault, enabling shorts to be located very accurately even on densely-packed boards. This approach has several key benefits. The operator does not have to cut PCB tracks or lift component leads in order to home in on the fault, and the board is tested in an unpowered state. This reduces repair times significantly and prevents any additional faults being caused by the test process. All fault tracing information is echoed on a front panel display; both the 550A and the 850A have a large 0.7 inch, 3 1/2 digit LCD. The latest supertwist LCD technology ensures that the display has a wide viewing angle and is clearly visible under a variety of ambient lighting conditions.

In addition to the new milliohm measurement range, the 850A also offers microvolt and current tracing functions for locating 'soft' shorts and faults in bus-structured boards. Both tracing functions use a voltage-limited drive signal to prevent any damage being caused to sensitive components. The microvolt range allows low resistance faults such as faulty decoupling capacitors to be located very quickly. Current-tracing employs a non-contact probe to measure the current produced by the drive signal, and is ideal for locating shorts on networks with multiple possible causes, such as 'stuck-at' logic devices on bus-structured boards or within banks of memory.

Polar's new 550A and 850A Toneohms provide the same exceptional cost/performance as other members of the family. The 850A, for example, costs less than £500, which is the same price as its equivalent ten years ago.

Quarter-size VGA LCD and touch screen controller

Arcom Control Systems announces a new STEbus interface board for driving quarter-size VGA LCD panels, providing a simple means of adding economical graphical man-machine interfaces to embedded systems and industrial computers. This approach is ideal for mounting a display on the front panel of a rugged 3U Eurocard rack containing STEbusbased hardware. An integrated driver for a touch-screen further simplifies the design of systems intended for use in harsh industrial environments. Dubbed SQVCrA, the new board offers a cost-effective solution for any computer system requiring a simple yet flexible user interface. Application areas include machine automation, standalone controllers and communications systems.

The board is based on the highly-integrated Vadem VG-660 controller, with 256kbyte of 70nanosecond video RAM. It can drive displays from 240x128 to 640x480, covering both quarter- and full-size VGA screens. It also supports a CRT, and features dual output connectors to allow two displays to be resident in the system. Connectors are provided to interface an optional resistive matrix touch sensor panel of up to 10 x 8 resolution, together with bias and contrast control button signals.

Powerful facilities help designers to optimise man-machine interfaces for industrial situations. These include hardware panning and zooming to allow users to focus in on - say - a MIMIC diagram of a process, or to 'page' around different text and graphics screen areas using touch-screen softkeys. The alternate CRT output allows systems to flip between a simplified display for an operator, for instance, and a full-size CRT display for a supervisor or maintenance engineer.

The new SQVGA board additionally forms part of Arcom's innovative EMC initiative, which provides a plug-together framework to allow designers to build custom control systems yet self-certify them as CE-compliant. To achieve this, Arcom supplies SQVGA with a quartersize LCD and integrated touch-screen, plus a dedicated front panel and cable assembly for its EMC-protected rack. SQVGA costs £280.

TUTOR 2 PROFESSIONAL EVALUATION BOARD

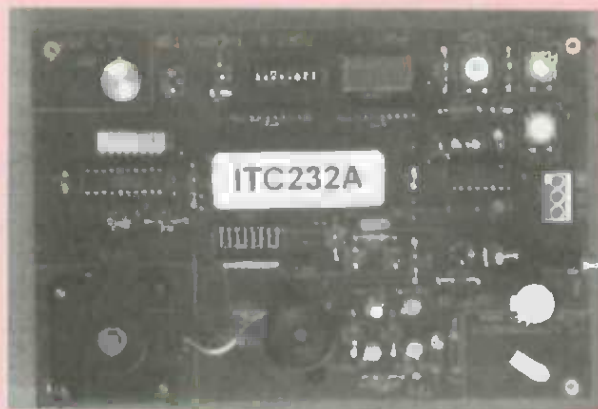

The Tutor is a 7" x 4.5" board designed for professional engineers, technicians and designers wishing to rapidly gain a comprehensive understanding of the ITC232A chip on which it is based.

As it is based on the above Intelligent Serial Interface Multi-Function Data Acquisition and Control IC, it can be controlled directly from a dumb ASCII terminal, a PC Comms Utility like Windows Terminal, Procomm or Telix, or Timely Technology's entry level Windows SCADA (supervisory Control and Data Acquisition) program.

The hardware allows the following:

- 1) The manual setting of a digital 8 bit dipswitch which is then interrogated
- 2) Turning on and off individual LEDs on an 8 LED bar from your keyboard etc.
- 3) Usage of decimal, hexadecimal and binary notation for most data exchanges
- 4) Hardware Interrupts.
- 5) Pulse Width Modulation. Tones can be heard on a small transducer, duty cycle changes can be seen in the relative brightness of a small incandescent lamp. A transistor driver is also included to show how the speed of a DC motor might be controlled using the built in PWM features.
- 6) Temperature measurement using a thermistor.
- 7) Using external resistors and capacitors, the capabilities of the chip to directly read resistance and capacitance.
- 8) Analogue to Digital conversion. The Tutor2 features a 10 channel, 8 bit ADC attached to a thumbwheel potentiometer. The voltage on the pot can be read into the PC or terminal you are using at the time. A 12 bit ADC is also available.
- 9) The simplicity and power of the SPI serial interface protocol is laid open and every facet of its operation made available for investigation and monitoring.
- 10) Stepping Motors. The board includes a stepper and its driver chip, which can very readily be controlled in a number of sophisticated ways by means of a few ASCII keystrokes.
- 11) Remote control over a phone line. This feature is

available on chip, but requires the addition of modem hardware and software.

The hardware consists of the populated PCB itself, together with 3 wire RS232 cable, a 240V plugtop power supply, and a disk featuring a DOS software simulator of the chip plus manuals and source code. The board has so many features that many customers use it for their low volume designs. The DIPSWITCH and LED Array are both socketed and therefore replaceable with DIL headers. This too assists those who wish to adapt an existing product for their particular application.

Prices for the Timely board start at £149.99 whilst the ITC232A chip at the heart of the board is available at £20 in volume. The CASE GUI can cost as little as £499.

PC-based calculator tool demystifies design and production of controlled impedance printed circuit boards

Polar Instruments has launched an innovative PC-based calculator that removes much of the mystique surrounding controlled impedance printed circuit boards. The calculator enables users to obtain the PCB trace dimensions necessary to achieve a specific impedance, simply by keying-in a few fundamental process details, such as the thickness and dielectric constant of the materials being used. Unlike commercial tools for this specialist application, which tend to be complex and expensive, Polar's calculator is exceptionally easy to use. Available free of charge from the company or its distributors, the calculator is an ideal tool for PCB designers and manufacturers serving the fast-growing market for these high technology boards. Running under Windows on any standard PC-compatible computer equipped with a colour monitor, the mouse-driven calculator employs a graphical user interface to convey information in a simple-to-understand format. Users simply point and click on the appropriate PCB trace icon, and enter the necessary process data on a numeric keypad; the calculated PCB trace geometry is displayed instantly, allowing the effect of minor changes to parameters such as trace positioning or board thickness to be previewed very easily. Results can also be output to a printer, for subsequent inclusion in manufacturing process reports or customer documentation.

The calculator features online help, and accommodates all popular controlled impedance PCB fabrication technologies, including surface, embedded and coated microstrip, and symmetric and coated stripline.

The calculation algorithms can handle both metric and imperial measurements, and are based on IPC Standard IPC-D-317A. Prior to releasing the calculator, Polar submitted it for extensive beta site evaluation with a number of leading manufacturers of controlled impedance boards, who - without exception - pronounced it an extremely useful tool for evaluating PCB production techniques.

Polar's controlled impedance calculator software may be freely copied and distributed, provided it is not sold for commercial gain and is not modified in any way.

Programming Solutions

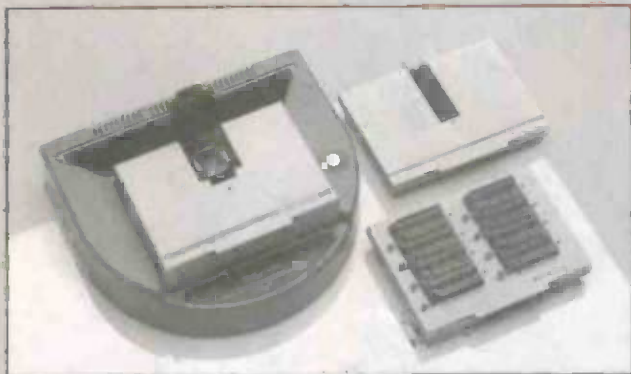

Multi-Device Programmer

- ◆ EPROMs, E²PROMs, Flash EPROMs, Serial E²PROMs, PLDs, GALs, PEELs, EPLDs, MACHs, & WSI PSDs
Micros – Intel, Microchip, Motorola, Zilog
- ◆ Fast programming algorithms.
- ◆ Connects direct to pc printer port.
- ◆ Simple full colour software.
- ◆ No expensive adapters.

ONLY
£325

Universal Programmer

- ◆ Uses standard pc printer port works with notebook and handbook pc's
- ◆ Pin driver expansion can drive up to 256 pins.
- ◆ Supports over 2000 IC's – 3 and 5 volt devices. EPROMs, E²PROMs, Bipolars, Flash, Serial EPROMs over 150 microcontrollers, WSI/Philips PSDs, PLDs, EPLDs, PEELs, PALs, GALs, FPGAs including MACH, MAX, MAPL & Xilinx parts
- ◆ Universal DIL (up to 48 pins), PLCC and gang PACs
- ◆ Powerful full colour menu driven software.
- ◆ Approved by AMD, TI, NetSemi, etc...
- ◆ Tests TTL, CMOS and SRAM devices (including SIMMS)

ONLY
£595

Eprom Programmer

EPROMs, E²PROMs, Flash and 8748/51 micros.
Fast programming algorithms. Simple colour menu operation.

ONLY
£139

**EMULATORS • SIMULATORS • COMPILERS • ASSEMBLERS
PROGRAMMERS • 8051 8085 Z8 68020 77C82 80C552
320C25 68HC11 6301 6502 87C751 65816 Z80 6809
PIC 7720 MIPS etc.**



Prices exclude VAT & Delivery

2 Field End • Arkley • Barnet • Herts • EN5 3EZ • England
Telephone +44 (0)181 441 389-0 Fax +44 (0)181 441 1843



TIMELY TECHNOLOGY LTD

WITH AN ANALOGUE & DIGITAL

CONTROL AND ACQUISITION EXPLOSION!

SWITCHES
FLOWMETERS
VALVES

VACUUM
INSTRUMENTS
LEVEL

CHEMICALS

FOODSTUFFS

Writing software is optional with this AMAZINGLY SIMPLE but powerful multifunction chip. Designs can be shortened by weeks with this technology, at both chip and board level. The I.C. costs only £29, while the boards start at £150.

MECHATRONICS

MONITORING

I/O-485
BOARD

I/O-232
BOARD

232

485

multidrop

YOUR EXISTING PC COMMS OR TERMINAL PROGRAM (OPTIONAL GUI OFFERED)

UTILITIES

BEVERAGES

n

STEPPER MOTOR

n

DC MOTORS

n

ISOLATED DIGITAL I/O

n

12C & SPI BUSES

n

POWERFUL ANALOGUE I/O

n

MODEM & INTERRUPTS



KEYSTROKES!

TIMELY TECHNOLOGY LTD. Millbank, Kettering Road, Little Gransley, Northants NN14 1PJ

Tel: 01536 791269 Fax: 01536 790730

NANO TECHNOLOGY

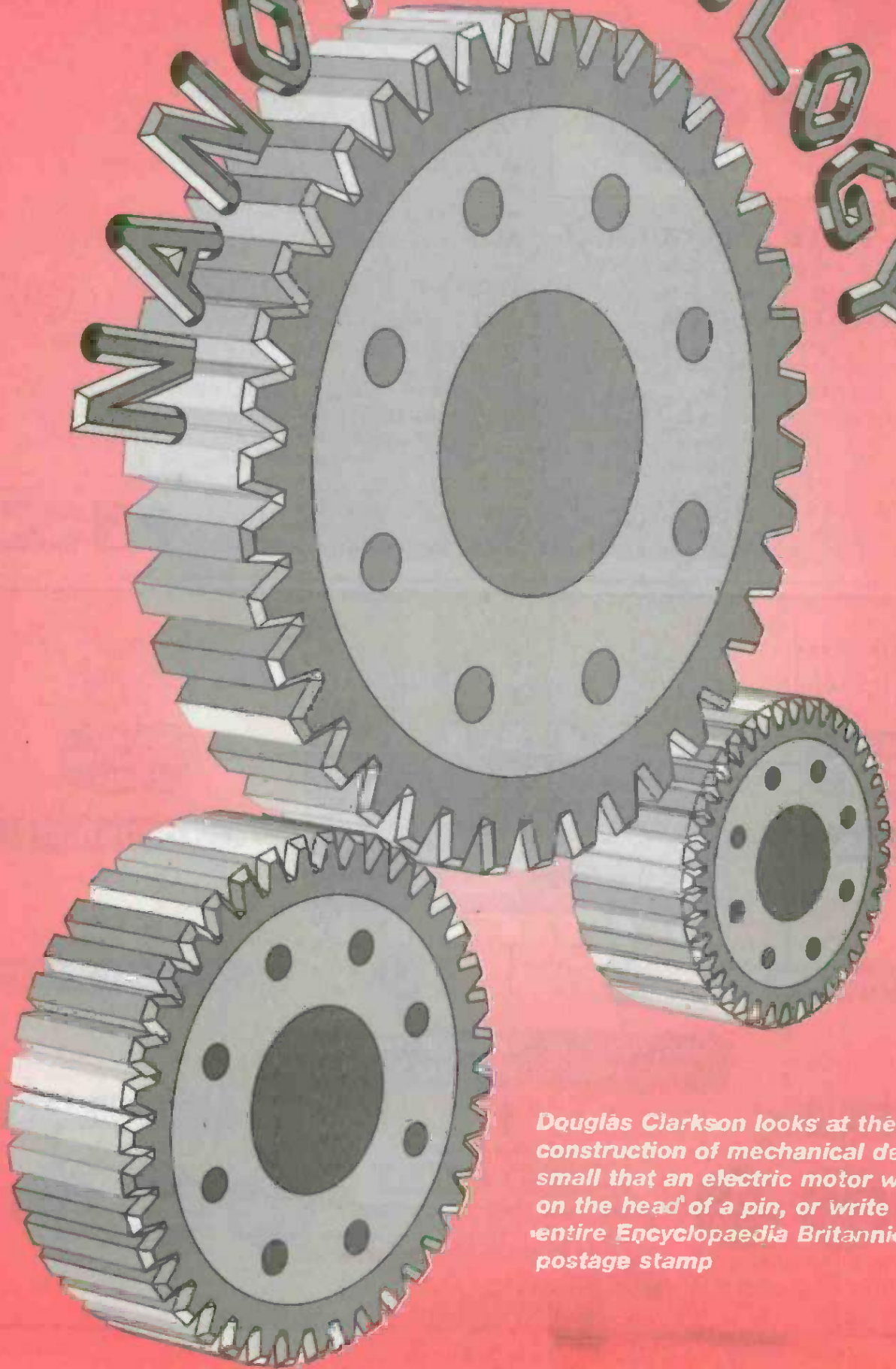

Douglas Clarkson looks at the construction of mechanical devices so small that an electric motor would fit on the head of a pin, or write the entire Encyclopaedia Britannica on a postage stamp



It was the ancient Greeks at the thought experiment level who were firmly convinced of the existence of small

incivisible units that made up the physical world. The rapid development of physical sciences in the 19th century did not, however, confirm the existence of the atomic world, even though laws of chemical composition expounded by John Dalton in 1808 showed compelling evidence for the existence of atoms. There was great reluctance to believe in something that could not be directly observed. The basic problem was that no one could 'see' atoms.

The phenomenon of Brownian motion, discovered by Robert Brown in 1827 and, however, puzzled many observers. This effect is best observed by, for example, suspending minute pollen grains in a liquid and observing the rapid and random motion of the pollen grains. It was, however, Albert Einstein who interpreted the movement of the grains as being due to molecular collisions. Based on a steady state model of such grains settling under gravity in a vertical column, Einstein calculated how the density of grains could vary through the layers of the column. This model was in fact confirmed by the French scientist Jean Perrin in 1908. This was to encourage scientists to believe in the existence of atoms and molecules.

It was only around 1955, however, that atoms as individual units became visible using techniques of electron field emission as developed by Erwin Muller in the USA. With this technology atoms were being detected by high energy electrons that streamed off a surface and were detected on a viewing screen. Electron beams, however, in this mode had limited application for imaging a wide range of materials and surfaces.

On the small side

The smallest of the atoms, Hydrogen, has an atomic diameter of around 0.1 nm (1 Å). Larger atoms have larger diameters. Taking however a representative figure of atomic diameter of 0.25 nm the following table gives an indication of the scale and organisation of progressively smaller structures.

Side of Cube in side	No. of Atoms	No. in Cube
1 mm	4,000,000	6.4 10 ¹⁹
100 μ	400,000	6.4 10 ¹⁶
10 μ	40,000	6.4 10 ¹³
1 μ	4,000	6.4 10 ¹⁰
100 nm	400	6.4 10 ⁷
10 nm	40	6.4 10 ⁴
1 nm	4	6.4

Table 1: Indication of relation of physical dimensions and associated number of atoms. Present semiconductor fabrication techniques are pushing towards track widths of 0.1 μ or 100 nm. This is equivalent to gaps of 400 atoms wide.

There's plenty of room at the bottom

It was at the December 1959 meeting of the American Physical Society that the would be Nobel Prize Physicist

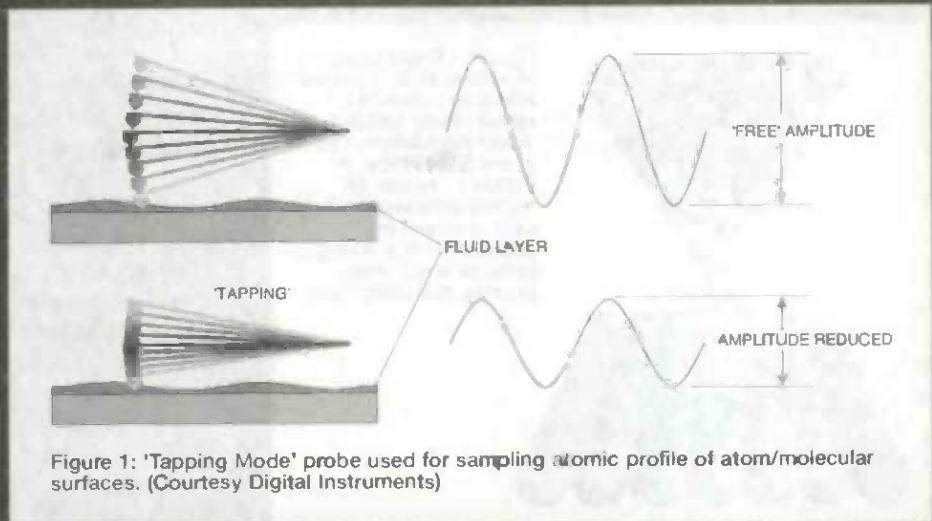

Figure 1: 'Tapping Mode' probe used for sampling atomic profile of atom/molecular surfaces. (Courtesy Digital Instruments)

Richard Feynman gave a talk entitled 'There's plenty of room at the bottom'. Not having given any clue about its content, speculation ranged over all kinds of topics. Feynman, however, made everything very clear to his audience. One main theme was the vast potential to store information at the level of atoms. Text characters could be coded using a 1C by 10 matrix of individual atoms. This would allow the entire text content of Encyclopaedia Britannica to be accommodated in an area the size of the head of a pin - an area one sixteenth of an inch in diameter.

Also, by using a three-dimensional storage of a cube of atoms in a 5 by 5 by 5 matrix, and using the dimension of thickness of 1/32th of an inch, then all of the data of 24 million books (such was the world's total in 1959), could be encoded into a volume smaller than the head of a pin. No doubt various members of the audience had been carrying out all kinds of calculations on napkins and odd scraps of paper. Up to this point, the talk had been playing with numbers.

The more controversial portion of his presentation, however, was related to assembly of atoms into structures. This was where Feynman began to lose his audience. He postulated the possibility of systems that could assemble structures - atom by atom. Such systems could be used to assemble computers and also be seen as a general purpose manufacturing resource. Some in the audience looked upon manufacturing at the atomic scale as completely impracticable while others were immediately struck by the inevitability of such 'nanotechnology'.

Feynman threw down two challenges. A \$1000 prize was offered for the construction of a motor to occupy a volume not greater than 1/64th of an inch and a \$1000 prize for demonstrating the ability to pack the Encyclopaedia Britannica at the reduced scale of 1/25000. Both challenges would subsequently be met. The motor was fabricated in 1960 using conventional technology. Feynman had hoped that his incentives would help develop a new technology of microfabrication. The second prize was awarded in 1985 to workers at Stanford University. They successfully wrote the first paragraph of Dickens 'A Tale of Two Cities' at a scale of 1/25,000 using an electron scanning microscope.

Having defined the challenge of new technology of 'room at the bottom', Feynman was content to let others pursue the goals of achieving the challenge of small structures. There were plenty of other challenges in Physics for Feynman to explore which were also more immediately realisable.

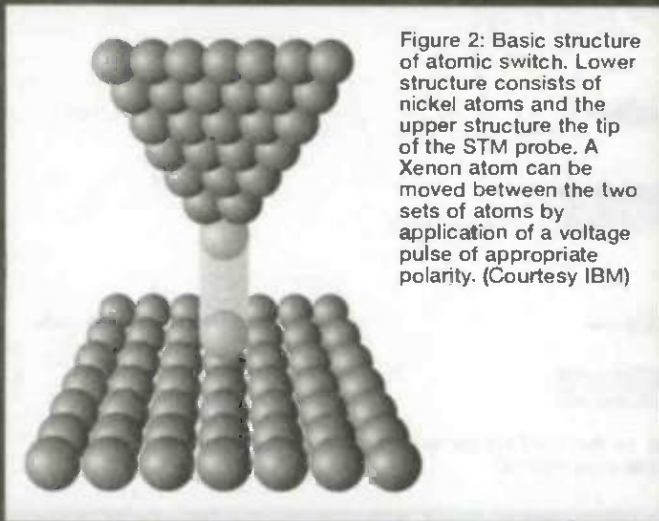

Figure 2: Basic structure of atomic switch. Lower structure consists of nickel atoms and the upper structure the tip of the STM probe. A Xenon atom can be moved between the two sets of atoms by application of a voltage pulse of appropriate polarity. (Courtesy IBM)

Touching and Sensing atoms

During the 1980's fundamental advances were achieved in the field of microscopy that would enable individual atoms to be 'imaged' with greater ease and clarity. The development by Gerard Binnig and Heinrich Rohrer during 1981 at IBM's research laboratories at Zurich of the Scanning Tunnelling Microscope (STM) provided a mechanism of 'imaging' atoms by means of moving a scanning probe over a sample and detecting atoms via the changes in scanning current that was detected. This major achievement was recognised with the award of the Nobel Prize to the duo in 1986. This fundamental breakthrough in imaging technology has in turn led to major scientific advances across a broad range of scientific disciplines.

This technique, therefore, could provide an image of atoms based on the values of scanning current detected. In some ways this process was like a three-dimensional 'sonar' method where objects were detected by the echo reflected back from the material surface. Once this first approach to 'atomic microscopy' had been developed, there followed a rapid expansion in other methods of detecting atomic structures.

One main development was the Atomic Force Microscope. This technique uses the measurement of the actual force encountered by the tip of a contact probe as it is drawn over a section of the surface being scanned. The basic principle is that the presence of atoms is detected by a higher force and the absence of atoms by a lower force. The disadvantage of this approach is that the probe can only be used with 'robust' atom interfaces such as the surface of a 'cut' of Silicon. This method, for example, would not be relevant for scanning the delicate contours of a protein molecule. There is also the problem that most solid surfaces are contaminated by a layer of water vapour which tends by surface tension effects to modify the contact force.

Researchers at AT&T Bell Laboratories in 1986 successfully modified at the atomic scale the profile of a nearly perfect germanium crystal. By applying a small voltage across the STM tip, a 'blip' appeared on the crystal surface. An atom of some description had

been transferred from the STM tip to the crystal surface. This was the first time that a single atom had been 'officially' moved. With, however, STM systems having been in use for almost five years, researchers must have on various occasions contaminated scanned surfaces with atoms from STM tips.

Variations on this technique, however, have provided improved observational methods where little, if any, damage is sustained by the surface being scanned. One approach is to use a so-called 'Tapping Mode' technology as developed by Digital Instruments of Santa Barbara, California. In this technique, a probe with an oscillating tip amplitude as indicated in Figure 1 is scanned over a specific area. The probe tip is driven by a piezoelectric oscillator and the probe tip amplitude is detected by a feedback system. When the probe tip is 'free' of the surface it oscillates with maximum tip amplitude. When driven down onto the atomic surface the tip amplitude would be considerably reduced. For a given (X,Y) co-ordinate, the vertical position of the probe is adjusted so that the probe tip is beginning to detect the presence of an atomic interface. This technique allows even delicate structures to be imaged successfully. In this way the profile on a 3-D surface of atomic interfaces can be relatively easily scanned. Surfaces can also be 'imaged' under liquid.

Also, if sections of silicon are imaged by 'Tapping Mode' technology after it has been scanned by an Atomic Force probe which applies force in the plane of the surface, it is often observed that the sample surface has been altered significantly by the atomic force probe. 'Tapping Mode' probes, however, have been shown not to disturb molecular/atomic interfaces, even after numerous scans.

Other types of scanning probe have subsequently been developed - including sensor probes for electric and magnetic fields. These techniques are especially relevant for the investigation of semiconductor structures and optical/magnetic media.

Within the space of 10 years this has provided an array of techniques to image the world at the atomic level. It should be borne in mind, however, that such images are derived from

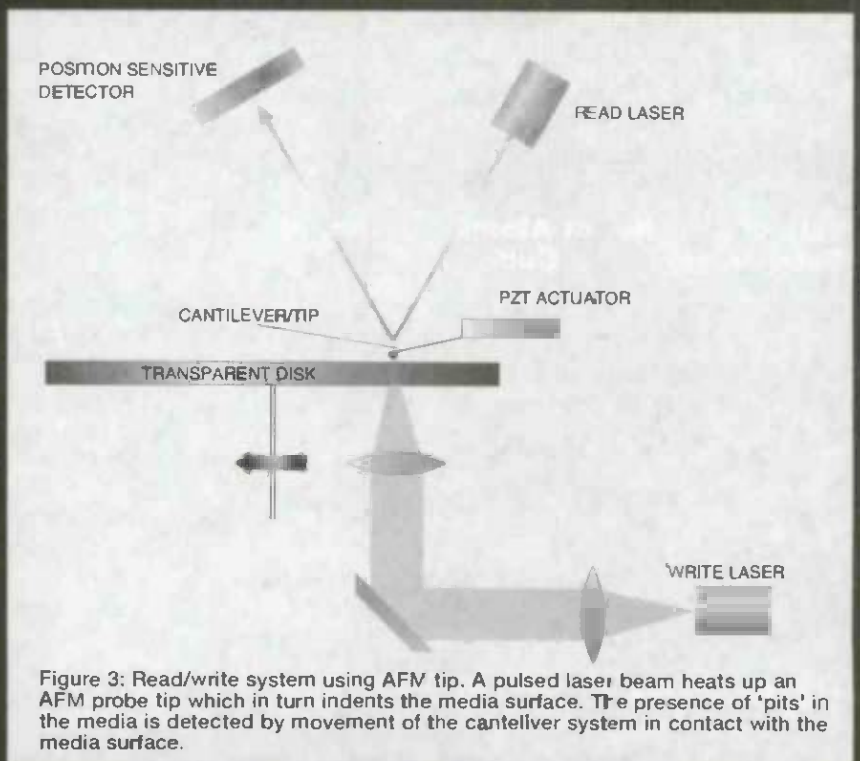

Figure 3: Read/write system using AFM tip. A pulsed laser beam heats up an AFM probe tip which in turn indents the media surface. The presence of 'pits' in the media is detected by movement of the cantilever system in contact with the media surface.

transducer parameters such as tunnelling current, atomic contact force and tip oscillating amplitude. The visual reconstruction interface of such systems provides a reconstruction image of such structures. While with electron microscopy pictures usually appear in grey, the images of atomic scale microscopy are usually shown in tasteful pinks and blues. The colour rendition, however, has more to do with art than science.

Led by the drive towards further miniaturisation of circuits in the semiconductor industry and also the demands of mass storage for magnetic and magnetic/optical systems, such systems for visualisation of structures at the atomic scale are directly helping to refine such fabrication techniques and will as a result permit such industries to maintain general trends towards greater miniaturisation.

Such imaging technology is also available across a much broader range of scientific endeavour. There is considerable scope, for example, in medicine and the life sciences to observe what is taking place at the atomic/molecular level. Such technology is significantly accelerating the pace of scientific development.

Playing with atoms

It was some time, however, before researchers realised that it was possible to work with individual atoms and move and arrange them in specific patterns. Eigler and Schweizer of IBM's Almaden Research Center at San Jose in California announced in 1990 that they had successfully arranged xenon atoms on a nickel substrate at a temperature of liquid Helium - 4 K and under conditions of high vacuum. Initially the STM image observed was of individual atoms arranged at random. Each atom is sensed as a 1.6 Å high bump with a tip bias of 0.01 V and a tunnel current of 10-9 A. In order to 'pick up' an atom, the probe tip is moved over a selected atom, the tunnel current is increased by a factor of around 10 which causes the probe to approach the atom more closely. In this mode the force of attraction of the atom to the probe tip is greater than that of its attraction to the nickel surface and the atom can be moved by the operator. To disengage the tunnel current is reduced to previous image only value and the probe tip withdraws. The atoms of xenon, however, require to be placed at stable positions of the nickel crystal. This is how the arrangement of atoms looks 'neat'. The demonstration of this ability to manipulate individual atoms for days at a time was to encourage others to replicate such experiments. Before long all sorts of images had been created at the atomic level. Later in 1991 Eigler was able to report that he had demonstrated a single atom switch using STM technology. The so-called atom switch is shown in Figure 2. The lower array of atoms consists of nickel atoms. The upper set of atoms are those of the probe tip of the STM. In imaging mode the STM imaged a xenon atom on the nickel surface - using a tip biased at -0.02 V. By pulsing the probe tip with a pulse of 0.8 V for 64 ms the tunnel current increased by a factor of around 8. In this mode the xenon atom had been transferred to the STM probe tip. The application of a pulse of -0.8 V restored the tunnel current to its initial imaging mode - the xenon atom is back on the nickel surface. It is conceivable that logic arrays could be designed at the atomic level. Manipulation of atoms has also been carried out successfully at room temperature.

Quantum Corrals

IBM broke new ground when it reported in 1993 what happened when so called 'quantum corrals' containing 48 iron

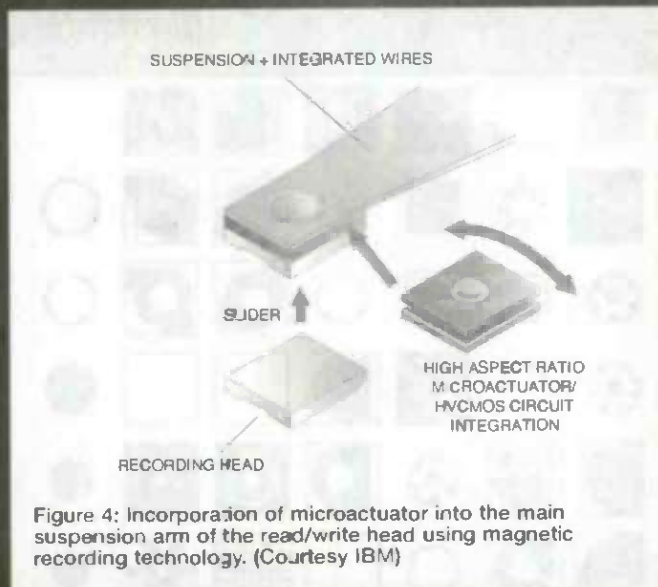

Figure 4: Incorporation of microactuator into the main suspension arm of the read/write head using magnetic recording technology. (Courtesy IBM)

atoms were assembled on top of a copper crystal surface. When the structure with a radius of 71.3 Å was scanned with tunnelling spectroscopy, a series of resonances in the form of concentric rings were observed. These wave resonances were interpreted as a direct demonstration of the distribution of electrons within the confines of the ring of atoms. This is a direct indication of how the configuration of atoms in such a structure can influence the electron energy states. This may have applications in development of special waveguide structures and in probing structures of superconducting materials.

Data Read Write with Atomic Force Microscope tip

The development of atomic force microscopy, where surface contours are 'sensed' by a cantilever force tip is finding direct application in developments in mass storage. The write media used is a thin film of heat-sensitive material such as polymethyl methacrylate (PMMA) which has a softening point of 120 °C. The tip of a pyramidal AFM probe is in contact with rotating media. A pulsed laser on the underside of the media causes the probe tip to rapidly increase in temperature with the result that the probe melts a 'pit' on the media surface. Pulse times are as short as 0.3 µs in present systems. In the 'read' mode, the cantilever/tip deforms as it detects pits on the media surface. This small movement is detected by a position sensitive detector which detects a beam reflected off the oscillating cantilever. The read/write system is shown in Figure 3. The size of a typical pit is around 150 nm across.

It could well be that mechanical deformation of surface at this level of resolution will provide the more dense storage than magnetic or optical technology. Pits on a CD must be several wavelengths of light in size. For a pit of diameter ten times the wavelength of red light of 670 nm, this is 6700 nm. If the pit size is decreased by a factor of N, the data storage capacity increases by N squared.

This technology, first reported in 1992, is actively being developed as a potential successor to existing magnetic type mass storage systems. Researchers at Stanford University are currently investigating systems using large arrays of around 100 such cantilever probes in parallel.

Microactuator for advanced data storage

It is widely anticipated that significant enhancements in mass storage capacity will be derived from spacing data tracks closer together - whatever technology is used to record the

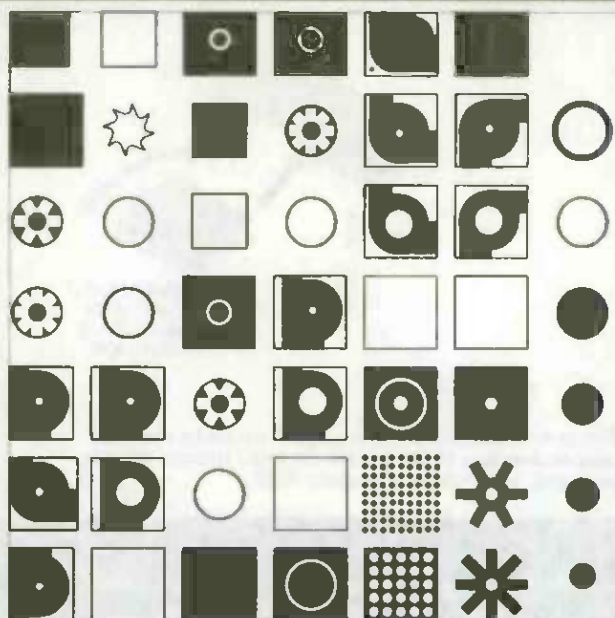

Figure 5b: Mask structure used for the fabrication of microturbine components. (Courtesy CMF at RAL)

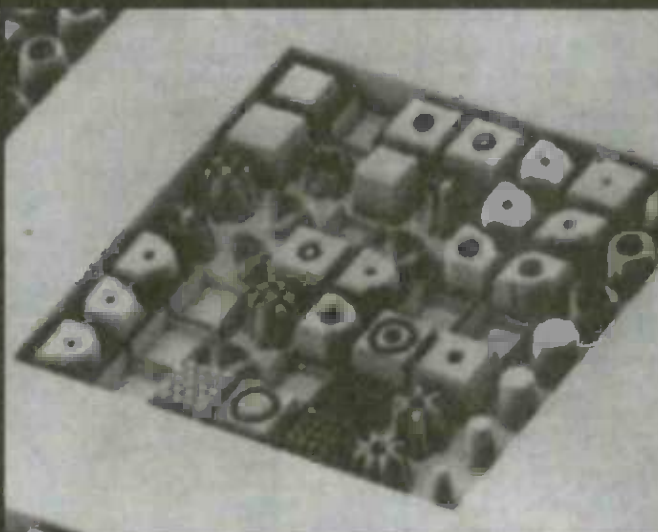

Figure 5a: Components in polyimide fabricated by use of mask/laser ablation. (Courtesy CMF at RAL)

actual data. It has become obvious, however, that the conventional voice call position system which presently can cope with track densities around 4,000 tracks per inch will be unable to access anticipated track densities of 25,000 tracks per inch by the year 2000. This high track density is consistent with data capacities of 25 Gb/in².

It has been determined that the solution to this problem is to design a two-stage servo system where large-scale movements are undertaken using conventional servo systems (voice call) and smaller motions are undertaken by a microactuator which is lightweight and can undertake accurate ultra-small controlled movements.

Figure 4 indicates how the microactuator is incorporated into the main suspension arm of the read/write head using magnetic recording technology. The microactuator - around 1 mm square - is required to accelerate a mass of several mg at 10 G. Electrostatic microactuators have been successfully developed which can achieve displacements of several microns. The key, however, to using this technology

successfully is to integrate large scale movement and small scale movement within independent servo feedback systems. A joint research programme is currently underway at IBM's Almaden Research Center and the University of Berkley, California.

The trend for the future, however, in media storage using moving media surfaces is obvious. Research is going to develop micro mechanical structures down through the micron (1000 nm) mark into the sub micron (100 nm) mark and below. At the 100 nm level the track separation is going to be around only 400 atoms wide.

The making of things

At present, there is a clear perspective of how things have been made by man over the millennia. Take as the first example the manufacture of flint tools. Using simple techniques, flints for both industrial applications (e.g. hide scraping) and ceremonial use (exotic flint daggers) were the pinnacle of achievement of hand-crafted goods. In time, the smelting of bronze became the dominant material for creating all manner of artifacts such as swords, axe heads and ornaments.

Throughout the industrial revolution, the fabrication of complex structures such as delicate clockwork mechanisms developed. It was, however, in the 20th century in the semiconductor industry where techniques of micro fabrication of semiconductors that the drive towards ever smaller structures has made most progress.

At an economic level the significance of semiconductor fabrication techniques is self evident. Major trading blocks do not want to lose their market share of such technology - witness the involvement of the USA, Europe and Japan to establish and maintain leading edge industries in this area.

While the economics of semiconductor fabrication techniques are at the heart of mainstream research and development, the use of microfabrication techniques for other applications are distinctly less well defined. It is probable, however, to distinguish two separate approaches. The conventional approach is to create micro components such as gears or elements of conductors etc using techniques which include laser ablation and micro fabrication and etching. The second approach is to assemble structures directly at the atomic level as first demonstrated by scientists at IBM Almaden Research Laboratory in 1990.

Prior to the development of the scanning probe microscope, there was always some reluctance to believe that individual atoms could be manipulated in this way. It always been pointed out, for example, that each atom would have vibrational energy of the order of kT (k Boltzman's constant and T = absolute temperature). The achievement, however, gave considerable comfort to a small core of theorists who had mapped out in thought experiments how structures could be assembled - atom by atom into useful structures.

Central Microstructure Facility at Rutherford

While various centres in the UK are developing the area of nanotechnology, the Central Microstructure Facility at Rutherford Appleton Laboratory at Chilton in Oxfordshire has a wide range of systems used across a diverse range of scientific disciplines. Microstructure fabrication is taken to apply to structures where dimensions and tolerances are 100 nm or less. Photomasks for circuit design tend to use electron beam lithography while fabrication of microstructures can be

undertaken using electron beams, focused ion beams and excimer lasers in association with protective masks.

There is particular interest in developing quantum devices which are able to exhibit discrete quantum effects - such as the detection of single electrons. Semiconductor structures can also be grown one layer of atoms at a time using a process of molecular epitaxy in order to create two-dimensional layers of charge carriers only 10 nm thick.

Thus while conventional electronics deals with aggregate events of large numbers of charge carriers, such quantum devices are being developed to demonstrate discrete 'lumpy' events such as the passage of an electron across a gate. The LIGA (Lithographic Galvanoformung Abformung) technology uses hard synchrotron x-rays to etch relatively deep structures - between 20 μ and 1000 μ . A gold mask of 20 μ thickness is used to protect areas where no erosion of material is required.

Mask-making is a key requirement for a wide range of microfabrication techniques. With conventional technology now utilising gate widths of 0.5 μ , a range of techniques are being developed to achieve line widths of less than 0.1 μ (100 nm = 400 atoms wide). Such masks are used as a key stage of semiconductor fabrication techniques using lasers and LIGA methods.

Excimer lasers at 193 nm have been successfully used for micromachining. The masks used with such lasers, however, require to be capable of withstanding over 10⁹ laser pulses. The CMF unit has successfully developed a multilayer dielectric stack capable of withstanding such a level of exposure. Figure 5a shows components in polyimide created for a chrome on quartz mask for a microturbine project. Using a mask and excimer laser at 248 nm, material was ablated to a maximum depth of 125 nm. 200 laser pulses were delivered in 4 seconds. The level of laser energy density was 1.5 J/cm². Figure 5b shows the pattern of the original mask used to fabricate these devices. The successful production of

Figure 7: A micro gear assembly produced by a 50 keV electron beam lithography in 4 μ m PMMA resist using surface image bilayer and reactive ion etching. (Courtesy CMF at RAL)

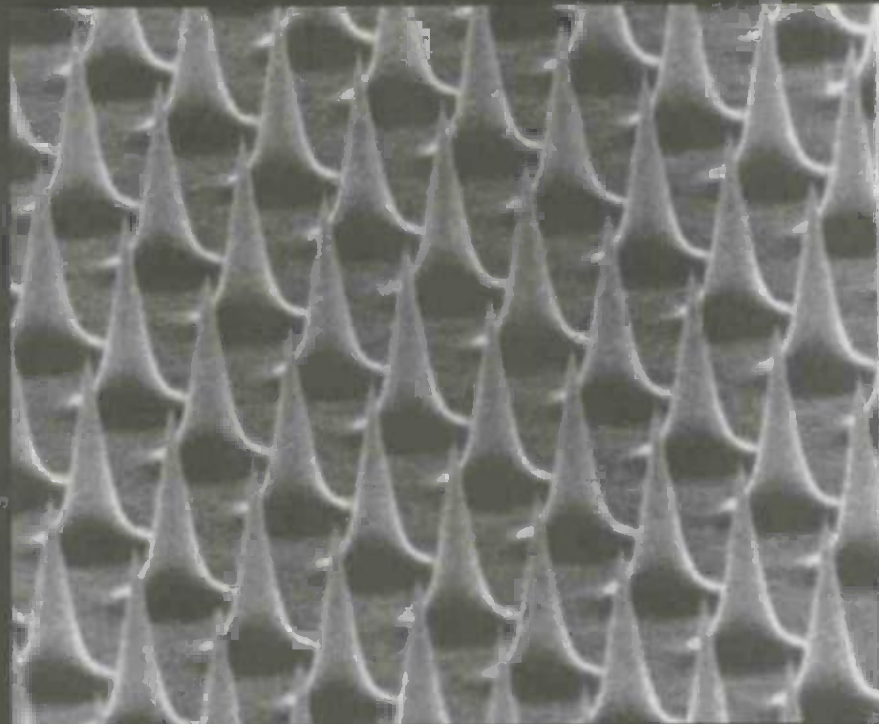
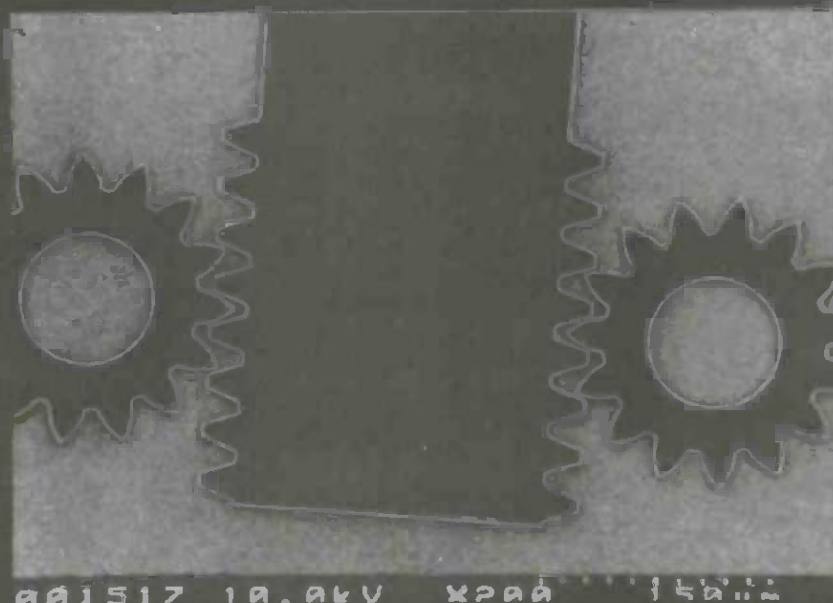

Figure 6: An array of sub- 10 nm diameter silicon field emitter tips manufactured by a novel CMF process at RAL. (Courtesy CMF at RAL)

components indicated that in this production mode excimer lasers could provide relatively cheap alternative methods compared with conventional LIGA processes.

As indicated previously there is considerable interest in exploiting the characteristics of the atomic force microscope in diverse areas of technology. Figure 6 indicates an array of sub- 10 nm diameter silicon field emitter tips manufactured by a novel CMF process. Such units are being considered for flat panel displays and atomic force microscope probes.

Figure 7 indicates a 50 keV electron beam lithography in 4 μ m PMMA resist of a micro gear assembly. The methods used included a surface image bilayer process and reactive ion etching.

Conventional machining techniques can still be used successfully for fabrication of small structures. Figure 8 indicates the components of a prototype microturbine for eye surgery produced at RAL's microwave workshop. The unit was machined in brass. The rotor is 1.5 mm diameter and the casing 2 mm x 4 mm x 0.5 mm. Powered by water flow, the unit is capable of 3000 - 12000 rpm.

There is clearly, however considerable scope for techniques such as laser ablation in manufacture of components. Key aspects of such techniques are maintenance of uniform intensity over mask area and robustness of the photomask. The uniformity of the target material is also a factor.

Biomimetics

There is no doubt that the development of technology in the 20th century has significantly helped by the development of a wide range of new materials - especially plastics and ceramics. As material scientists investigate the options of nanotechnology - the fabrication of structures at the atomic and molecular level, significant research is being undertaken to discover what nature has done well and the replicate this. This process of emulating

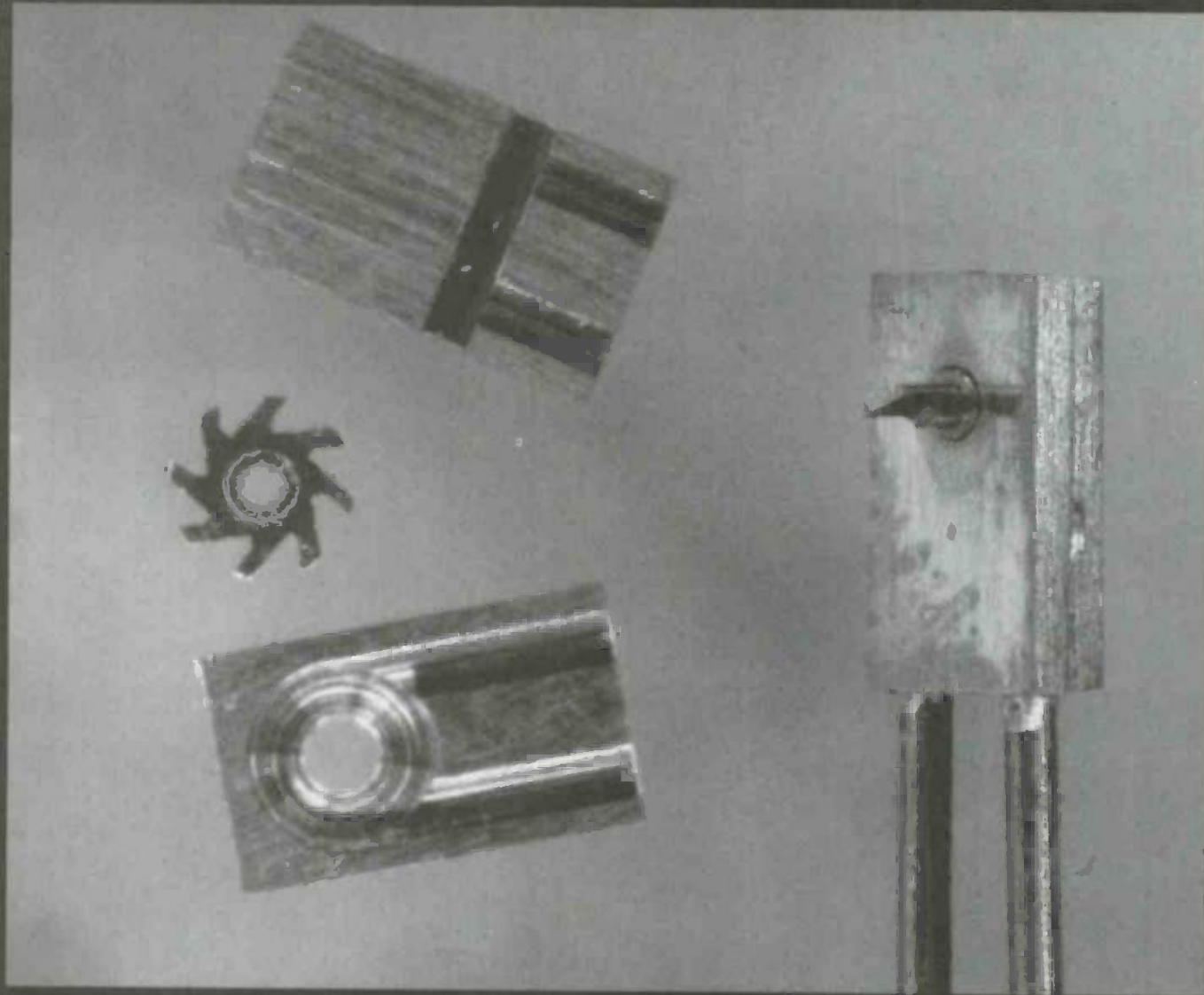

Figure 8: Prototype microturbine 2 mm x 4 mm x 0.5 mm for eye surgery: Machined in brass by RAL's microwave workshop. (Courtesy RAL)

nature is called Biomimetics.

In particular, there is interest in developing ceramic materials which have the residual strength of bone and mother of pearl. Investigation of such natural compounds shows that ceramic particles are very small and isolated from each other within a protein matrix. This makes such structures less liable to fracture.

Nature also produces compounds very efficiently in terms of energy. By comparison, man-made compounds typically require significantly higher levels of energy for their fabrication and as a byproduct create pollutants. The process of manufacture derived from Biomimetics as well as creating materials with improved structures should also lead to consumption of less energy and be less polluting. This general drive towards more 'natural' materials is illustrated in Figure 9.

Enter Eric Drexler

While Feynman is recognised as having first defined the challenge of nanotechnology, Eric Drexler has become a key individual involved in the further development of its theory. Eric Drexler was some four years old when Feynman gave his talk in 1959. During his study at MIT, Drexler became drawn to studies in space science in fields primarily related to the conquest of space and the migration of humanity out into the galaxy. For Drexler, space travel was the solution to humanity's problems. Space travel would provide more

resources, more opportunities - more challenges. Drexler became involved in the design of light sails that could be used for the propulsion of craft within the solar system. The key part of this technology would be to fabricate aluminium foil of a few atoms thickness so that very large sail arrays could be fabricated from small amounts of aluminium.

It was during the mid 1970's that Drexler began to form concepts of nanotechnology where processes of production could be undertaken at the atomic level. He was, however, inclined not to publish his theorems openly. He had serious reservations, however, about the down side of such technology. A key aspect of Drexler's vision was that of self replicating units or 'assemblers'. Once such units were made it was proposed that they could be programmed to self replicate - like cells of the human body. For Drexler this was seen to present vast risks.

Drexler became convinced that he should maintain a public silence so that society as a whole would be able to postpone for as long as possible the day when it would have to confront such controversial technology. At this point Drexler had been unaware of the ground breaking work of Feynman in 1959. It was with mixed feelings that Drexler read in the November 1979 issue of *Physics Today* a review of nanotechnology - citing Feynman's talk some 20 years previously. From this point it was evident to Drexler that nanotechnology was moving into the public domain where all its

diverse pros and cons were already being debated. Drexler would seek to clarify his concept of nanotechnology by writing scientific papers and presenting tutorials. His book, *Engines of Creation*, was published in 1986.

In the present, Nature is the Great Assembler. Cells grow, cells multiply - using DNA to continue the identity of their function. Each unit of identity corresponds to an assembly of around 50 atoms. Bacteria also replicate and at an even smaller scale viruses invade cells and hijack their genetic material. The world of living things replicate with remarkably few errors using systems which have slowly evolved for thousands of millions of years.

In Drexler's vision of the future, a man-made unit called an assembler would be able in the first instance to assemble atoms into a pre-determined structure. This could involve, for example, seeking out a molecule of dioxin and rendering it harmless. This could involve manufacturing hydrocarbon fuel from the molecular structure of leaves and grass. In this bright perception such devices could meet all of humanity's needs for energy, food, raw materials etc. Nanotechnology had become not just an interesting curiosity. It would be the means of total global domination of all processes. This could be both the environmentalist's final nightmare or the dawn of a New Green Age. As with the very early work now being undertaken on genetic engineering, developments tend to be linked to commercial returns. The stability and welfare of the eco system is not the prime directive. Will this also be the path followed by nanotechnology?

The other property of these assemblers would be self replication. This would be essential for setting up unit manufacture so that processes could be undertaken at bulk level. Skeptics, however, have indicated the view that while as a thought experiment such concepts are highly creative and lead to all sorts of lecture tours and stimulating social engagements, there is as yet no possibility of constructing such nanomachines.

As part of the Brave New World concept expounded by Drexler, there is also room in his philosophy for the defeat of human ageing and the colonisation of space - very much also in conflict with any theory that would tend to limit the growth of human potential and the world economy and force humanity to 'fit' in with natural ecosystems.

The most recent book published by Drexler 'Nanosystems: Molecular Machinery, Manufacturing and Computation' is brim full of complex equations which seek to define and model the behaviour of atomic based structures:

At this very early stage in nanotechnology, it is simply not possible to envisage how the concept of 'intelligent' atomic assemblers can be realised. It is clear, however, that they could not be developed until -well into the next century if at all.

Atomic football and atomic Lego

The existing experience, however, of 'atomic football' give some clues about what may be possible. The atomic switch experiment indicates how an atom could be picked from a surface, and then replaced. There is also the accuracy with which individual atoms can be located. In the (X,Y) plane this is of the order of 0.1 Å or better. The key to any kind of useful atom by atom manipulation - 'atomic Lego' is going to be high levels of automation. Assuming a constant supply of atoms from an 'atomic hopper' which could be 'injected' onto a set surface 100 nm x 100 nm in size it is possible to do some quick sums to estimate the translational speed of the scanning tip.

Assuming the atoms are 0.25 nm apart, the 100x100 nm surface corresponds to an array of 400x400 atoms. If it is assumed that these 160,000 atoms can be placed in 10 seconds, then the time between placements is 62.5 us and the tip velocity is

approximately 4000 nm/s. This speed is something like 10,000 times faster than the STM probe that moved the xenon atoms in IBM's logo in 1990.

This system for atomic placement obviously requires a highly developed actuation system - of a type which has not yet been developed. The history of STM and AFM technology, however, does indicate that the breakthroughs in this area tend to come unlooked for. It may be possible, for example, to fabricate tubes made from carbon - as variants of Buckminsterfullerenes and use these as components of atomic hoppers. Atoms could be pulsed along stacks using electrostatic actuators. There's room at the bottom for a lot of invention.

Enter MEMS

The new buzzword within the nanotechnology world is Micromechanical systems or MEMS. Already whole new ranges of devices and products - many of these unfortunately of interest to the world's defence industries - are on the drawing board. MEMS is a technology area where miniaturisation of components makes possible distinct new products. A small set of examples cited so far include distributed unattended sensors for asset tracking and environmental/security surveillance, miniature analytical instruments, embedded pressure sensors for tyres, electromagnetic beam steering, active structural control and inertial measurement.

MEMS is not primarily about forcing technology to the atom level of fabrication and design but designing new products to take advantage of the existing levels of electronic microfabrication. MEMS is going to have very significant economic importance as it embraces a diverse set of new products, processes and activities in the next century.

Summary: technology overlap

Figure 10 indicates regions of atomic fabrication using two main technologies. Structure A corresponds to what could at present (with some patience) be assembled from hand moved atoms - an array of atoms 20x20. Structure B corresponds to structures fabricated using mask fabrication technology. The current lower limit of structures is around 0.1 nm. In time the two areas will overlap - indeed it may be the case that they already overlap.

It is clear, however, that the 'atomic Lego' approach will require significant development of microactuators which can combine high acceleration and excellent stability. There is no reason to doubt that this area of technology will be developed in the future. Also, the era of responsibility for nanotechnology is already with us.

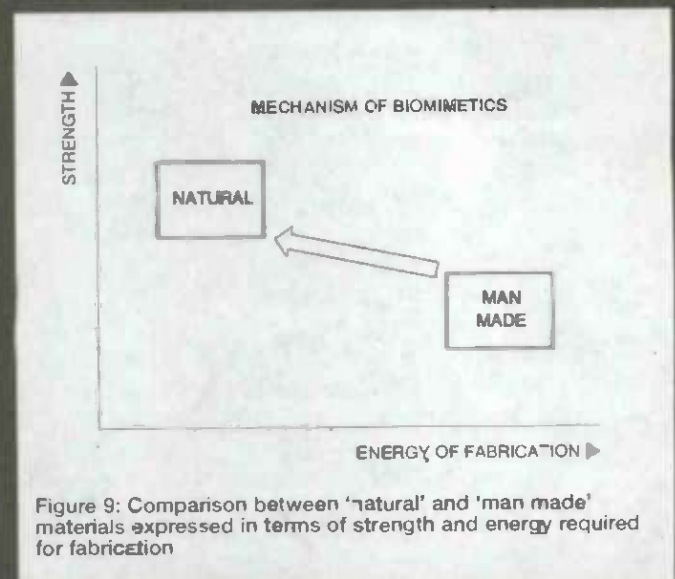

Figure 9: Comparison between 'natural' and 'man made' materials expressed in terms of strength and energy required for fabrication

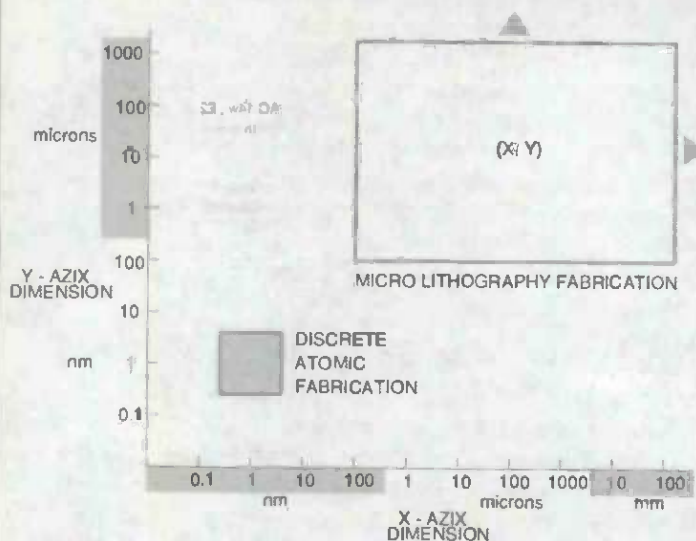

Figure 10: Extent of A - 'atomic Lego' fabrication of atoms and B - fabrication using mask technology.

References: Articles

Positioning single atoms with a scanning tunnelling microscope, DM Egler and EK Schweizer, *Nature*, 344, pp524-526, 1990

An atomic switch realised with the scanning tunnelling microscope, DM Egler, CP Lutz and WE Rudge, *Nature*, 352, pp600603, 1991

Thermomechanical writing with an atomic force microscope tip, HJ Mamin and D Rugar, *Appl. Phys. Lett.* 61, (8), 1003-1005, 1992

Confinement of electrons to Quantum Coralls on a metal surface, MF Crommie, CP Lutz and DM Egler, *Science*, 262, pp218-220, 1993

Magnetic recording head positioning at very high track densities using a microactuator-based two-stage servo system, *IEEE Transactions on Industrial Electronics*, 42, 3, 222-233, 1995
 Micromechanical Systems (MEMS) program: Summary of Research Activities June 1994-January, Dr. K.J Gabriel, Advanced Research Projects Agency, 1995, 3701 North Fairfax Agency, Arlington, VA, 22203-1714, USA, 1995

References: Books

'There's plenty of room at the bottom', RP Feynman, reprinted in *Miniaturisation*: Edited by HD Gilbert, New York, Reinhold, 1961.

Engines of Creation, KE Drexler, New York, Doubleday, 1986

Nanosystems: Molecular Machinery, Manufacturing and Computation, KE Drexler, New York, John Wiley and Sons, 1992.

NANO: Remaking the world atom by atom, Ed Regis, Bantham Press, 1995.

WINTER 1995/6 CATALOGUE



The new winter '95/96 edition has 280 pages packed with over 4000 products.

- ▶ New editions to our computer section further extending our range of PC components and accessories at unbeatable prices
- ▶ Free competition with a chance of winning a Hameg 30MHz oscilloscope
- ▶ 100's of new products including; Books, Component Packs, Connectors, Switches, Test Equipment and Tools.
- ▶ New range of oscilloscopes from Hameg and extended range of mobile phone batteries and accessories
- ▶ Latest PIC Microcontroller IC's and programmer
- ▶ New 70cms mobile transceiver for the novice radio amateur enthusiast
- ▶ 280 pages, 26 sections and over 4000 products from some of the worlds finest suppliers
- ▶ Available at most newsagents or direct from Cirket
- ▶ Out 26th October 1995
- ▶ **Send for your copy today!**

£1.95
+ 30p p&p

Cirket



Cirket Distribution Ltd

Parq Lane · Broxbourne · Hertfordshire · EN10 7NQ
 Telephone: 01992 448899 · Fax: 01992 471314

SURVEILLANCE TELESCOPE Superb Russian zoom telescope adjustable from 15x to 60x complete with metal tripod (impossible to use without this on the higher settings) 66mm lens, leather carrying case £149 ref BAR8

RADIATION DETECTOR SYSTEM Designed to be wall mounted and connected into a PC, ideal for remote monitoring, whole building coverage etc. Complete with detector, cable and software. £19.95 ref BAR75.

WIRELESS VIDEO BUG KIT Transmits video and audio signals from a miniature CCTV camera (included) to any standard television! All the components including a PP3 battery will fit into a cigarette packet with the lens requiring a hole about 3mm diameter. Supplied with telescopic aerial but a piece of wire about 4" long will still give a range of up to 100 metres. A single PP3 will probably give less than 1 hour's use. £99 REF EP79 (probably not licensable)

CCTV CAMERA MODULES 46X70X29mm, 30 grams, 12v 100mA, auto electronic shutter, 3.6mm F2 lens, CGIR, 512x492 pixels, video output is tv-p-p (75 ohm). Works directly into a scart or video input on a tv or video, IR sensitive, £79.95 ref EF137.

IR LAMP KIT Suitable for the above camera enables the camera to be used in total darkness! £5.99 ref EF138.

REMOTE CONTROL/TANDA TO1400 MODEM/VIEWDATA Complete system comprising 1200/75 modem, auto dialer, infra red remote keyboard, (could be adapted for PC use) 7 psu, UHF and RGB output, phone lead, RS232 output, composite output. Absolute bargain for parts alone! £9.95 ref BAR33.

9 WATT CHIEFTAN TANK LASERS Double beam units designed to fit in the gun barrel of a tank, each unit has semi conductor lasers and motor drive units for alignment. 7 mile range, full circuit diagrams, new price £50,000? us? £349. Ring for info.

TWO WAY MIRROR KIT Includes special adhesive film to make two way mirror(s) up to 60"x20". (glass not included) Includes full instructions. £12 ref TW1.

NEW HIGH POWER RF TRANSMITTERS

AMPLIFIERS Assembled PCB transmitters, 4 types available, 12.6vdc 90 watt 1.5-30MHz 75 ohm In/out FM/AM £75 ref RF1
12.6vdc 40 watt 50-200MHz 50 ohm In/out FM/AM £65 ref RF2
28vdc 125 watt 1.5-30MHz 75 ohm In/out FM/AM £85 ref RF3
28vdc 100 watt 50-200MHz 50 ohm In/out FM/AM £75 ref RF4
A heat sink will be required, ring for price and availability. If you intend using these as audio transmitters you will need a also need a preamp. Complex module available at £40 ref RF5.

COMPUTER/WORKSHOP/HI-FI RGB UNITS Complete protection from faulty equipment for everybody! In line unit fits in standard IEC lead (extends fit by 750mm), fitted in less than 10 seconds, reset/test button, 10A rating. E9 each ref MM5.

RADIO CONTROLLED CARS FROM £7 EACH!!!!

THOUSANDS AVAILABLE RING/FAX FOR DETAILS!

MAGNETIC CARD READERS (Swipes) £9.95 Cased with flyleads, designed to read standard credit cards they have 3 wires coming out of the head so they may write as well? complete with control electronics PCB. just £9.95 ref BAR31

WANT TO MAKE SOME MONEY? STUCK FOR AN IDEA? We have collated 140 business manuals that give you information on setting up different businesses, you perse these at your leisure using the text editor on your PC. Also included is the certificate enabling you to reproduce (and sell) the manuals as much as you like! £14 ref EP74

PANORAMIC CAMERA OFFER Takes double width photographs using standard 35mm film. Use in horizontal or vertical mode. Complete with strap £7.99 ref BAR1

COIN OPERATED TIMER KIT Complete with coin slot mechanism, adjustable time delay, relay output, put a coin slot on anything you like! TVs, videos, fridges, drinks cupboards, HiFi, takes 50p's and £1 coins. DC operated, price just £7.99 ref BAR27

ZENITH 900 X MAGNIFICATION MICROSCOPE Zoom, metal construction, built in light, shrimp lamp, group viewing screen, lots of accessories. £29 ref ANAYLT

AA NICAD PACK Pack of 4 tagged AA nicads £2.99 ref BAR34
PLASMA SCREENS 222x100mm, no data hence £4.99 ref BAR7

NIGHTSIGHTS Model TZS4 with infra red illuminator, views up to 75 metres in full darkness in infrared mode. 150m range, 45mm lens, 13 deg angle of view, focussing range, 1.5m to infinity. 2 AA batteries required, 950g weight. £210 ref BAR61 1 year warranty

MEGA AIR MOVERS 375 cubic feet per min. 240v 200 watt, 2,800 rpm, reversible, 7x7" UK made, new. Aluminium, current list price about £180 ours? £29.95 ref BAR35

LIQUID CRYSTAL DISPLAYS Bargain prices,
16 character 2 line, 65x14mm £1.99 ref SM1612A
16 character 2 line, 99x24mm £2.99 ref SM1623A
20 character 2 line, 83x19mm £3.99 ref SM2020A
16 character 4 line, 62x25mm £5.99 ref SMC1640A

TAL-1 110MM NEWTONIAN REFLECTOR TELESCOPE Russian, Superb astronomical scope, everything you need for some serious star gazing! up to 165x magnification. Send or fax for further details £249 ref TAL-1

GOT AN EXPENSIVE BIKE? You need one of our bottle alarms, they look like a standard water bottle, but open the top, insert a key to activate a motion sensor alarm built inside. Fits all standard bottle cameras, supplied with two keys. SALE PRICE £7.99 REF SA32.

GOT AN EXPENSIVE ANYTHING? You need one of our cased vibration alarms, keyswitch operated, fully cased just fit it to anything from videos to caravans, provides a years protection from 1 PP3 battery, UK made. SALE PRICE £4.99 REF SA33.

DAMAGED ANSWER PHONES These are probably beyond repair so just £4.99 each. BT response 200 machines. REF SA30.

COMMODORE GAMES CONSOLES Just a few of these left to dear at £5 ref SA31. Condition unknown.

COMPUTER DISC CLEAROUT We are left with a lot of software packs that need dealing so we are selling at disc value only 50 discs for £4, (that's just 8p each) (our choice of discs) £4 ref EP66

IBM PS2 MODEL 1602 CASE AND POWER SUPPLY Complete with fan etc and 200 watt power supply. £8.95 ref EP67

DELL PC POWER SUPPLIES 145 watt, +5, -5, +12, -12, 150x150x85mm complete with switch, flyleads and IEC socket.

**WOLVERHAMPTON BRANCH
NOW OPEN AT WORCESTER ST
W'HAMPTON TEL 01902 22839**

SALE PRICES IN THE EP'S

1.44 DISC DRIVES Standard PC 3.5" drives but returns so they will need attention. SALE PRICE £4.99 ref EP66

1.2 DISC DRIVES Standard 5.25" drives but returns so they will need attention. SALE PRICE NOW ONLY £3.50 ref EP69

PP3 NICADS Unused but some storage marks. £4.99 ref EP52
DELL PC POWER SUPPLIES (Customer returns) Standard PC psu's complete with fly leads, case and fan, +12v, +12v, +5v, -5v SALE PRICE £1.99 EACH worth £4 for the bits alone! ref DL1. TRADE PACK OF 20 £29.95 ref DL2.

GAS HOB'S AND OVENS Brand new gas appliances, perfect for small flats etc. Basic 3 burner hob SALE PRICE £24.99 ref EP72. Basic small built in oven SALE PRICE £79 ref EP73

RED EYE SECURITY PROTECTOR 1,000 watt outdoor PIR switch. SALE PRICE £8.99 ref EP57

ENERGY BANK KIT 100 6"x6" 6v 100mA panels, 100 diodes, connection details etc. £69.95 ref EF112.

PASTEL ACCOUNTS SOFTWARE, does everything for all sizes of businesses, includes word processor, report writer, windowing, networking up to 10 stations, multiple cash books etc. 200 page comprehensive manual. 90 days free technical support (0345-326009 try before you buy) Current retail price is £129, SALE PRICE £9.95 ref SA12. SAVE £120!!!

MINI MICRO FANS 12V 1.5" sq SALE PRICE £2. Ref SA13.

12V 2 AMP LAPTOP psu's 110x55x40mm (includes standard IEC socket) and 2m lead with plug 100-240v IP. £8.99 REF SA15.

COMPLETE PC 300 WATT UPS SYSTEM Top of the range UPS system providing protection for your computer system and valuable software against mains power fluctuations and cuts. New and boxed, UK made. Provides up to 5 mins running time in the event of complete power failure to allow you to run your system down correctly. LAST FEW TO CLEAR AT £59.5AVE £30 ref SEP149P1

SOLAR PATH LIGHTS Low energy walklights powered by the sun! built in PIR so they work when you walk past. Includes solar panel & rechargeable bat. SALE PRICE £19.95 REF EP62

BIG BROTHER PSU Cased PSU, 6v 2A output, 2m ohm lead, 1.5m input lead, UK made, 220v. SALE PRICE £4.99 REF EP7



**Check out our
WEB SITE**

<http://www.pavilion.co.uk/bull-electrical>

RACAL MODEM BONANZA! 1 Racal MPS 1223 1200/75 modem, telephone lead, mains lead, manual and comms software. The cheapest way onto the net! all this for just £13 ref DEC13

4.6mw LASER POINTER. BRAND NEW MODEL NOW IN STOCK!, supplied in fully built form (looks like a nice pen) complete with handy pocket clip (which also acts as the on/off switch.) About 50 metres range! Runs on 2 AAA batteries. Produces thin red beam ideal for levels, gun sights, experiments etc. Just £39.95 ref DEC45

DEC45 TRADE PRICE £28 MIN 10 PIECES

BULL TENS UNIT Fully built and tested TENS (Transcutaneous Electrical Nerve Stimulation) unit, complete with electrodes and full instructions. TENS is used for the relief of pain etc in up to 70% of sufferers. Drug free pain relief, safe and easy to use, can be used in conjunction with analgesics etc. £49 Ref TEN1

COMPUTER RS232 TERMINALS. (LIBERTY) Excellent quality modern units, (like wyse 50 s) 2xRS232, 20 function keys, 50 thro to 38,400 baud, menu driven port, screen, cursor, and keyboard set ups menu (18 menus), £29 REF NOV4.

RUSSIAN MONOCULARS Amazing 20 times magnification, coated lenses, carrying case and shoulder strap £29.95 REF BAR73

PC PAL VGA TO TV CONVERTER Converts a colour TV into a basic VGA screen. Complete with built in psu, lead and sware. Ideal for laptops or a cheap upgrade. Supplied in kit form for home assembly. SALE PRICE £25 REF SA34

EMERGENCY LIGHTING UNIT Complete unit with 2 double bulb floodlights, built in charger and auto switch. Fully cased, 6v BAH lead acid req'd. (second hand) £4 ref MAG411.

SWINGFIRE GUIDED BISSILE WIRE, 4,200 metre reel of ultra thin 4 core insulated cable. 28lbs breaking strain, less than 1mm thick! Ideal alarms, intercoms, door house's etc £13.99 ref EP57

ELECTRIC CAR WINDOW DE-ICERS Complete with cable, plug etc. SALE PRICE JUST £4.99 REF SA28

AUTO SUNCHARGER 155x300mm solar panel with diode and 3 metre lead fitted with a cigar plug 12v 2 watt. £8.99 REF SA25.

ECLATRON FLASH TUBE As used in police car flashing lights etc, full spec supplied, 60-100 flashes a min. £8.99 REF SA15B
24v AC 96WATT Cased power supply, New. £9.99 REF SA40

MILITARY SPEC GEEGEER COUNTERS Unused and straight from Her majesty's forces. SALE PRICE £44 REF SA16

*SOME OF OUR PRODUCTS MAY BE UNLICENSABLE IN THE UK

BULL ELECTRICAL

250 PORTLAND ROAD, HOVE, SUSSEX.

BN1 5QT. (ESTABLISHED 50 YEARS).

MAIL ORDER TERMS: CASH, PO OR CHEQUE

WITH ORDER PLUS £3 P&P PLUS VAT.

PLEASE ALLOW 7-10 DAYS FOR DELIVERY PHONE ORDERS

WELCOME (ACCESS VIA SWITCH, AMERICAN EXPRESS)

TEL: 01273 203500

FAX 01273 232077

E-mail bull@pavilion.co.uk

MICRODRIVE STRIPPERS Small cased tape drives ideal for stripping, lots of useful goodies including a smart case, and lots of components. SALE PRICE JUST £4.89 FOR FIVE REF SA26

SOLAR POWER LAB SPECIAL You get TWO 6"x6" 6v 130mA solar cells, 4 LEDs, wire buzzer, switch plus 1 relay or motor. Superb value! SALE PRICE JUST £4.99 REF SA27

RGB/CGA/EGATTL COLOUR MONITORS 12" in good condition. Back anodised metal case. SALE PRICE £49 REF SA16B

PLUG IN ACORN PSU 19v AC 14w. £2.99 REF MAG3P10

POWER SUPPLY fully cased with mains and o/p leads 17v DC 900mA output. Bargain price £5.99 ref MAG6P9

ACORN ARCHIMEDES PSU +5v @ 4.4A on/off sw uncased, selectable mains input, 145x100x45mm £3.99 REF MAG7P2

13.8V 1.9A PSU cased with leads. Just £9.99 REF MAG10P3

UNIVERSAL SPEED CONTROLLER KIT Designed by us for the C5 motor but ok for any 12v motor up to 30A. Complete with PCB etc. A heat sink may be required. £17.00 REF: MAG17

PHONE CABLE AND COMPUTER COMMUNICATIONS PACK Kit contains 100m of 6 core cable, 100 cable clips, 2 line drivers with RS232 interfaces and all connectors etc. Ideal low cost method of communicating between PCs over a long distance utilizing the serial ports. Complete kit £8.99. Ref comp1

VIEWDATA SYSTEMS made by Phillips, complete with internal 1200/75 modem, keyboard, psu etc RGB and composite outputs, menu driven, autodialler etc. SALE PRICE £12.99 REF SA18

AIR RIFLES .22As used by the Chinese army for training purposes, so there is a lot about! £39.95 Ref EF78. 500 pellets £4.50 ref EF80.

PLUG IN POWER SUPPLY SALE FROM £1.60 Plugs in to 13A socket with output lead, three types available, 9vdc 150mA £1.50 ref SA19, 9vdc 200mA £2.00 ref SA20, 6.5vdc 500mA £2 ref SA21.

VIDEO SENDER UNIT, Transmits both audio and video signals from either a video camera, videorecorder, TV or Computer etc to any standard TV set in a 100' range! (tune TV to a spare channel) 12v DC op. Price is £15 REF: MAG15 (2v psu is £5 extra REF: MAG3P2)

MINIATURE RADIO TRANSCIVERS A pair of waite talkies with a range up to 2kmin open country. Units measure 22x52x155mm, including cases and earpieces, 2xPP3 req'd. £30.00 pr REF: MAG30

"FM TRANSMITTER KIT housed in a standard working 13A 2 panel! the bug runs directly off the mains so lasts forever why pay £700? or price is £15 REF: EP62 (kit) Transmits to any FM radio.

"FM BUG BUILT AND TESTED superior design kit, supplied to detective agencies. 9v battery req'd. £14 REF: MAG14

TALKING COINBOX STRIPPER COMPLETE WITH COIN SLOT MECHANISMS originally made to retail at £79 each, these units are designed to convert an ordinary phone into a payphone. The units have the locks missing and sometimes broken hinges. However they can be adapted for their original use or used for something else?? SALE PRICE JUST £2.50 REF SA23

GAT AIR PISTOL PACK Complete with pistol, darts and pellets £12.95 REF EF82B extra pellets (500) £4.50 ref EF80.

6"x12" AMORPHOUS SOLAR PANEL 12v 155x310mm 130mA. SALE PRICE £4.99 REF SA24.

FIBRE OPTIC CABLE BUMPER PACK 10 metres for £4.99 ref MAG5P13 ideal for experimenters! 30m for £12.99 ref MAG13P1

MIXED GOODIES BOX OF MIXED COMPONENTS WEIGHING 2 KILOS YOURS FOR JUST £6.99

4X28 TELESCOPIC SIGHTS Suitable for all air rifles, ground lenses, good light gathering properties. £19.95 ref RM7.

RATTLE BACKS Interesting things these, small piece of solid perspex like material that if you try to spin it on the desk it only spins one way in fact if you spin it the "wrong way" it stops of its own accord and goes back the other way! £1.99 ref GJ101.

GYROSCOPES Remember these? well we have found a company that still manufactures these popular scientific toys, perfect gift or for educational use. £6 ref EP70

HYPOTHERMIA SPACE BLANKET 215x150cm aluminised foil blanket, reflects more than 90% of body heat. Also suitable for the construction of two way mirrors! £3.99 each ref OL041.

LENSTATIC RANGER COMPASS Oil filled capsule, strong metal case, large luminous points. Sight line with magnifying viewer 50mm dia, 86gm. £10.99 ref O/K604

RECHARGE ORDINARY BATTERIES UP TO 10 TIMES! With the Battery Wizard! Uses the latest pulse wave charge system to charge all popular brands of ordinary batteries AA, AA, C, D, four at a time! Led systems show when batteries are charged, automatically rejects untable cells, complete with mains adaptor. BS approved. Price is £21.95 ref EP31

TALKING WATCH Yes, it actually tells you the time at the press of a button. Also features a voice alarm that wakes you up and tells you what the time is! Lithium cell included. £7.99 ref EP26

PHOTOGRAPHIC RADAR TRAPS CAN COST YOU YOUR LICENCE! The new multiband 2000 radar detector can prevent even the most responsible of drivers from losing their licence! Adjustable audible alarm with 8 flashing leds gives instant warning of radar zones. Detects X, K, and Ka bands, 3 mile range, 'over the hill' 'around bends' and 'rear trap' facilities. micro size just 4.25"x2.5"x.75". Can pay for itself in just one day! £79.95 ref EP3.

SANYO NICAD PACKS 120mmx14mm 4.8v 270 mA/h suitable for cordless phones etc. Pack of 23 ref £5 ref EP76.

3" DISCS As used on older Amstrad machines. Spectrum plus 3's etc £3 each ref BAR400.

STEREO MICROSCOPES BACK IN STOCK Russian, 200x complete with lenses, lights, filters etc very comprehensive microscope that would normally be around the £700 mark, our price is just £299 (full money back guarantee) full details in catalogue Ref 957300.

WE BUY SURPLUS STOCK FOR CASH

BUYERS DIRECT LINE 0860 425692

FREE CATALOGUE

100 PAGE CATALOGUE NOW

AVAILABLE, 50P STAMP OR FREE

ON REQUEST WITH ORDER.

Fig.1 System architecture

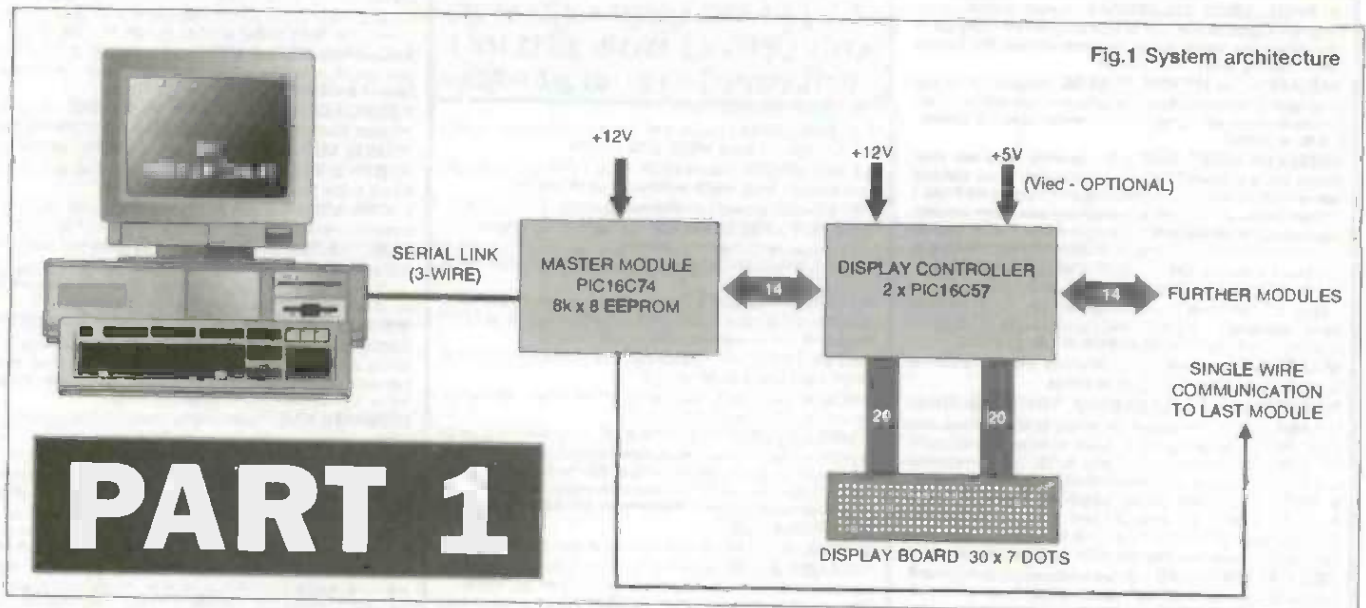

PART 1

LED matrix message display

Robin Abbott looks at the construction of a LED Matrix message display driver

This article describes a project for driving an LED matrix display used for public announcements, such as these seen in post offices, airports etc. Apart from offering some unique features, it provides an insight into the problems of running a system with a large number of microcontrollers which all have to operate, synchronise and communicate in real time. It was designed originally for an amateur theatrical production, and offers the following features:

- Display effects include variable brightness, message pausing, variable scroll speeds, flashing text and inverted text.
- Uses standard 5x7 LED display blocks, although in practice any short persistence display technology may be used.
- Multiplexed design minimises on system connections, and allows very high pulse drive currents for maximum display brightness.

- The basic unit of six 5x7 displays (offering a display of 30x7 LEDs) can be stacked lengthways theoretically to an infinite number of modules (in practice around 20 modules for a display of length 600 dots, or 20 metres !)

- The system is set up from a PC running Windows software.
- The controller module contains an 8Kx8 EEPROM allowing very long messages to be stored and run in a loop automatically, and then the module can be operated independently of a controlling PC.
- The fonts used by the module are also stored in the controller EEPROM, allowing user defined fonts to be designed on the PC and downloaded at will.
- Control from PC allows messages to be sent directly from the PC to allow messages longer than 8K to be used, or to allow very rapid message change, or even to display messages as they are typed.
- Messages may be scrolled left and right, and may be scrolled up and down off the display.

The commercial applications of electronics are becoming so widespread, that the only reason for home constructors to embark on a project must be that it is available considerably more cheaply than commercial equivalents, or that it offers features unavailable commercially. This project falls into the former category. For each 5x7 display the cost of the display driver is about £3.50 plus the cost of the displays. In addition there is a controller module which should cost about £22.00. Thus a complete display with eighteen 5x7 displays (90 by 7 dots) can be built for under £100. The only comparable project that I could find available as a kit costs around £100 for a display of 16 dots by 8 dots !

Architecture

There are three basic modules for the display driver. These are illustrated together with their connections in Figure 1. The master module contains a PIC16C74, together with the 8Kx8 EEPROM device which is used to store the fonts and messages to be scrolled. This module communicates to the PC using a 3-wire serial interface (RS232), running an

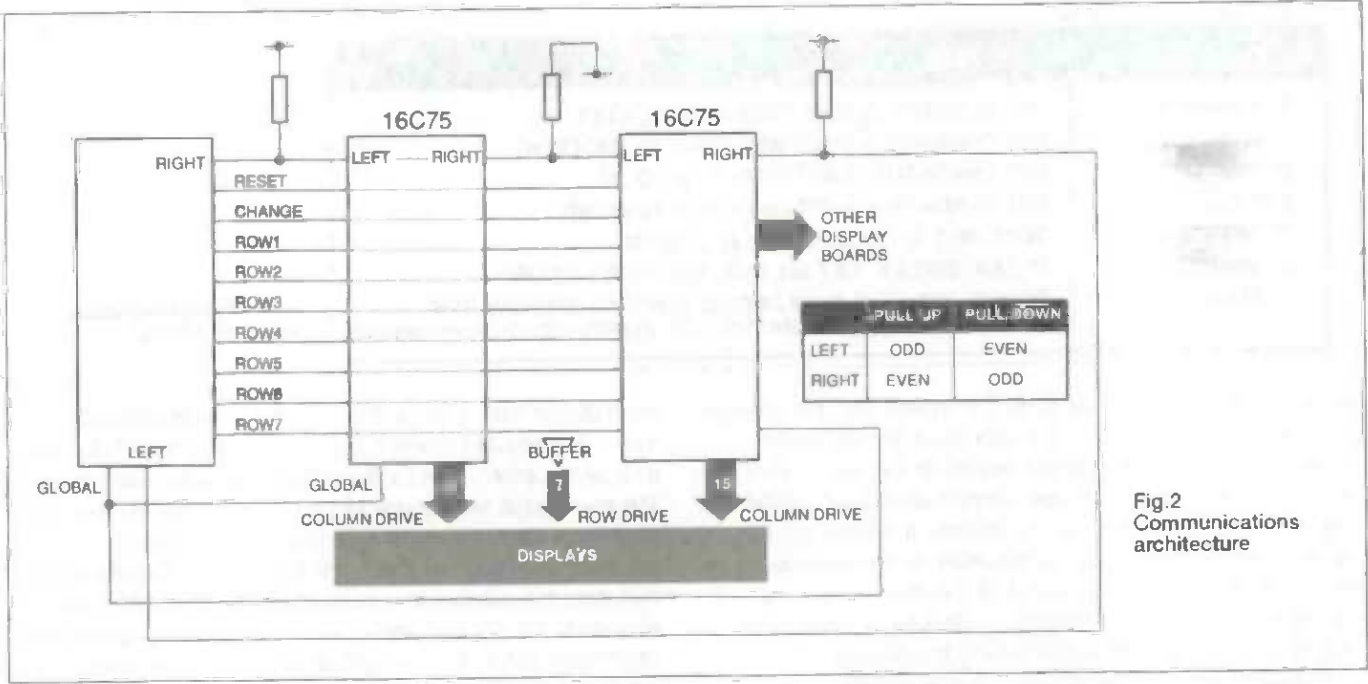

Fig. 2 Communications architecture

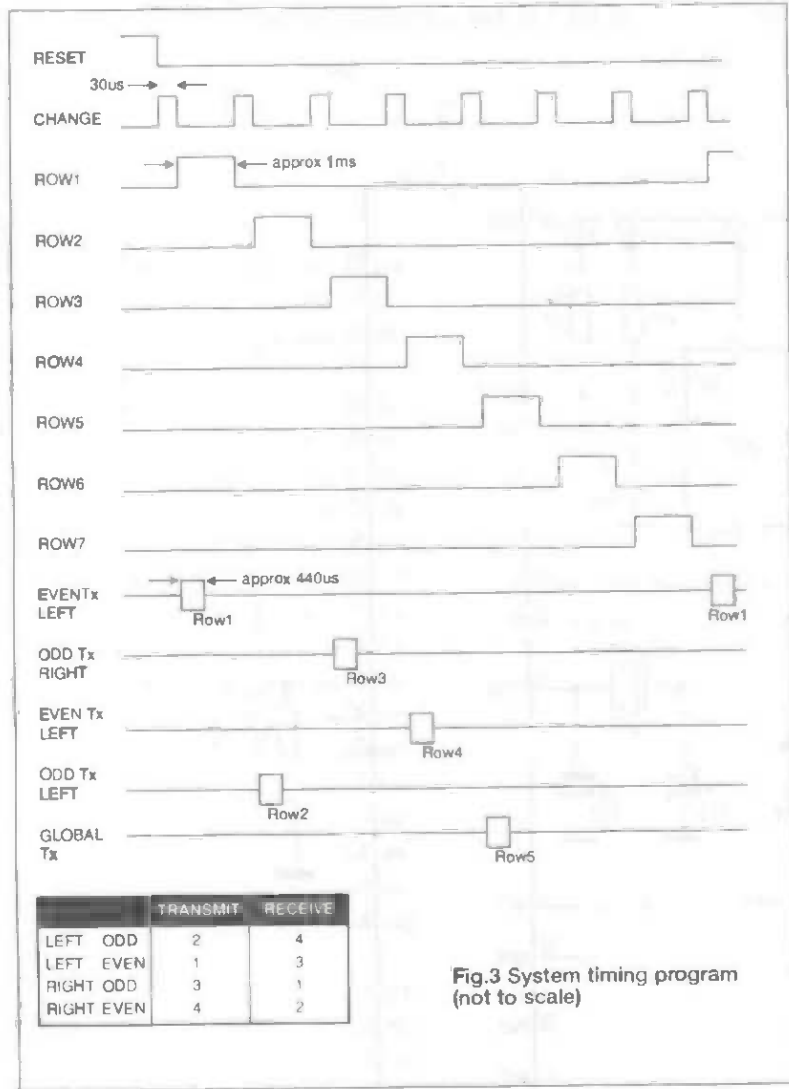

Fig. 3 System timing program (not to scale)

displays and is connected to the display controller board using two 20-way IDC cables. Finally there is a single communication link between the last module in the chain and the master module.

Each display controller board contains a 5V regulator which may be optionally used as the power supply to drive the displays. However, with higher drive currents the LED displays may use an external power supply. The master module contains a single 5V regulated supply. Power consumption for the prototype (which operated at 30mA drive current per dot) averaged at around 200mA per display controller and display board, rising to over 600mA when all dots are driven. This allowed several hours of battery operation using sealed lead acid technology.

The operation of the system is complex, and a full understanding is not necessary for its construction. However, an understanding of the operation of the system may be useful for other designers of real time systems using microcontrollers.

System operation

Figure 2 shows a block diagram of the communications paths used in the operation of the system and Figure 3 shows the system timing diagram. Figure 2 shows the system as configured with only one display controller module. The display controller module contains two PIC46C57 devices shown on Figure 2. One of the devices is termed "odd" and one "even". Each device has one serial communications path to the right, and one to the left which connect to adjacent devices. The master module also has a left and a right communications serial path which connect to the two PIC15C57 devices at each end of the chain of devices.

XON/XOFF protocol. For each block of six 5x7 displays there is a single display controller board which uses two PIC16C57 devices. Each display controller board communicates to adjacent controller boards and to the master module using a 14-way IDC cable. The display board holds the 5x7 LED

Multiplexing

The system operates on a time division multiplexed scheme. Each row is turned on by a row drive signal from the master module. Each row is turned on in sequence, and is driven for about 990uS. Before each row drive is turned on, the master

GLOBAL COMMAND	EFFECT
COMMAND 0	SET CHARACTER SHIFT DIRECTION TO LEFT
COMMAND 1	SET CHARACTER SHIFT DIRECTION TO THE RIGHT
COMMAND 2	SET CHARACTER SHIFT DIRECTION TO UP
COMMAND 3	SET CHARACTER SHIFT DIRECTION TO DOWN
COMMAND 4	TEST - SET ALL COLUMN DRIVES TO ON
COMMAND 5	CLEAR DISPLAY - SET ALL COLUMN DRIVES TO OFF
COMMAND 6	DURING THE NEXT ROW 7 DRIVE, SHIFT ALL DISPLAY RAM IN THE DIRECTION SET BY THE LAST SHIFT DIRECTION COMMAND

Fig.4 Global commands and their effects

module sends a change signal on the change line. The change signal is about 30uS long and is also driven by the master module. It informs all the 16C57 devices in the system that the row is to be changed. The reset signal is also driven by the master module to synchronise all devices. It is sent high for about 1 second following a system reset (or on command from the PC). During the change signal all row drive signals are turned off. This allows the PIC16C57 devices to change the column drive signals without disturbing the display.

Following the reset signal, which is active high, the first change signal causes all the 16C57 devices to shift to row 1.

Each device then turns on the dot drives for the columns for row 1. Subsequent change signals cause the 16C57 devices to drive the information for the columns for each row in turn. The row signals are not used by the 16C57 devices directly; they count the current row from the change signals synchronised from row 1 after the reset signal. For efficiency of switching the column drive from row to row within the 30uS allowed by the change signal, each 16C57 calculates the next information to be driven to each column for a row whilst the last row is still being displayed.

As the row drive signals are not used by the 16C57

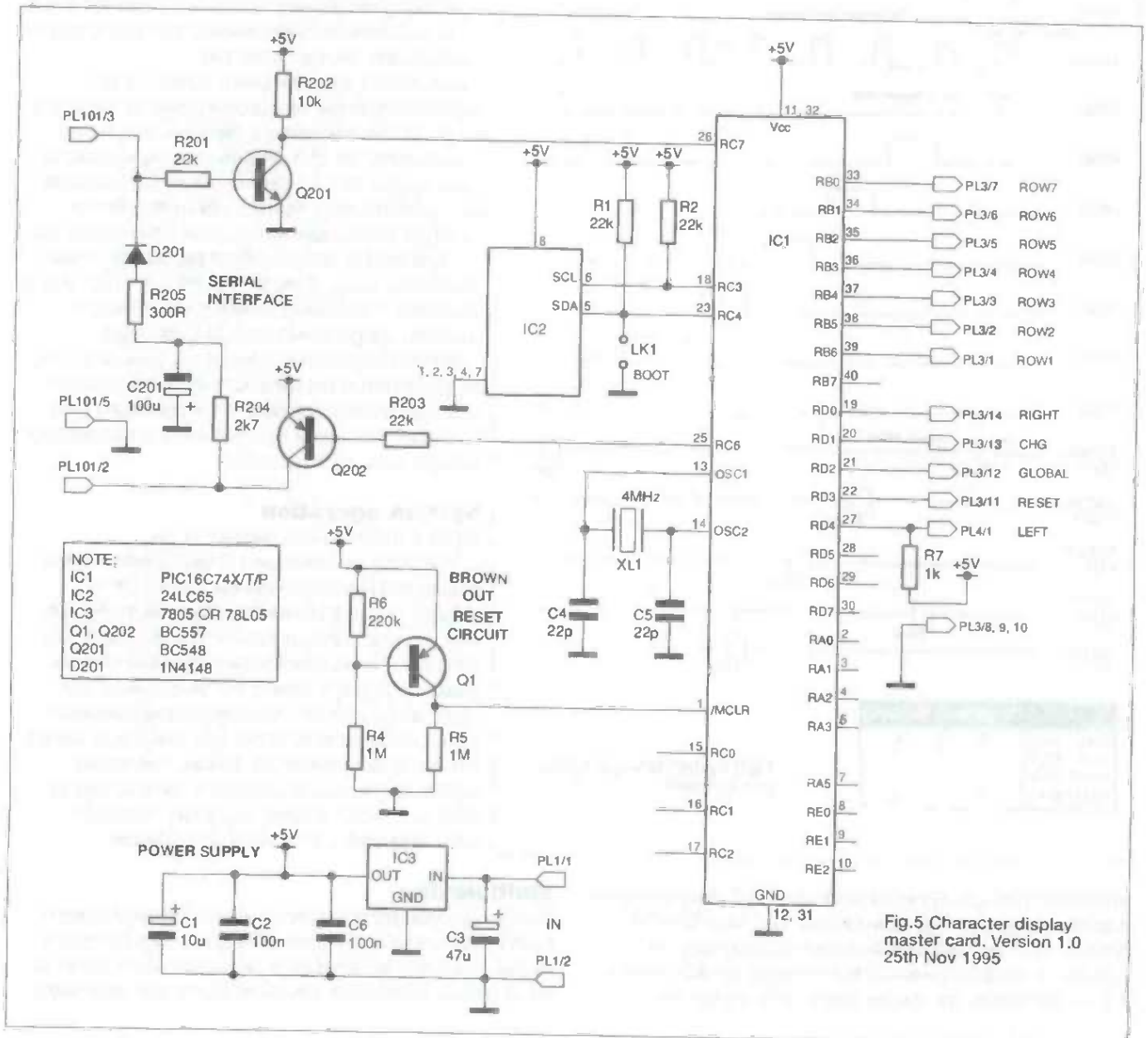

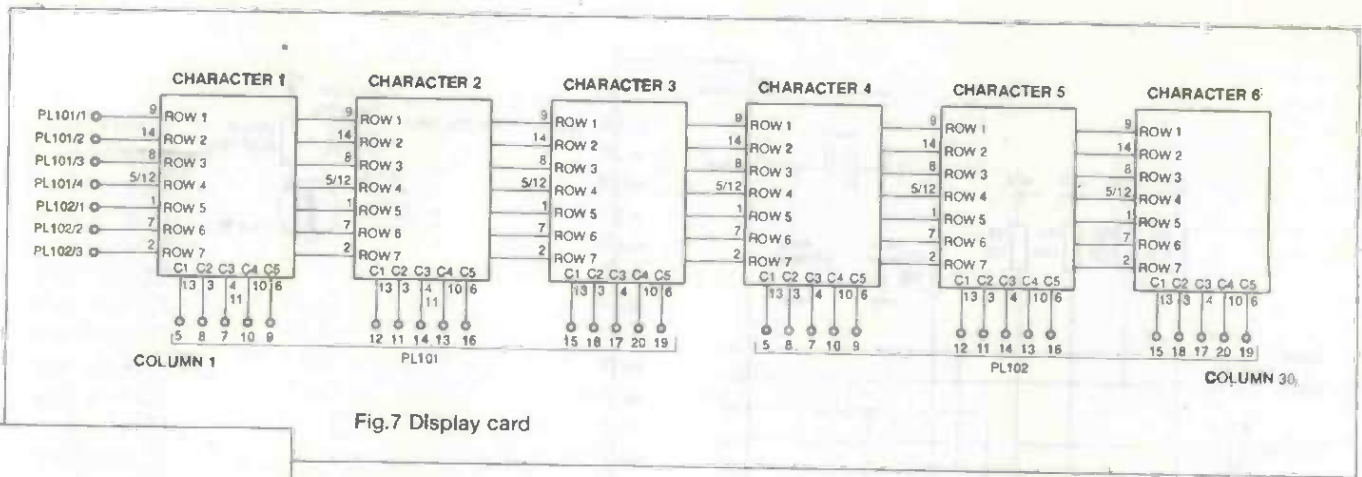
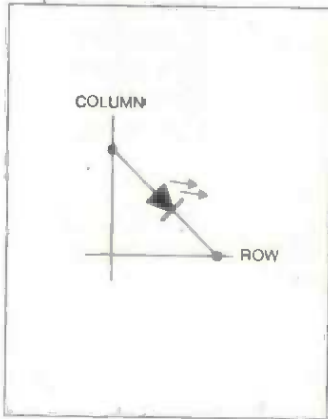

Fig.7 Display card



Communications

The code running in each 16C57 device is identical, and the program running detects whether it is an even device or an odd device by the pull up or pull down resistors on its left and right communications port. An odd device has a pull up resistor on its left port and a pull down resistor on its right port. Even devices have the

opposite directions of pull up and pull down resistors. In Figure 2 the leftmost 16C57 is an odd device, and the right hand 16C57 is an even device.

There are three communications paths in total for each 16C57, the left and right communication paths, and the global communications path. The global path is driven by the master module and communicates commands to every 16C57 device at the same time. The left and right paths operate at different times in the multiplexing cycle, and are used to send information about the display pattern to be driven on adjacent 16C57s when the display shifts.

All communications operate using the same serial protocol. Each bit is 40uS long (resulting in a 25KHz transmission rate). To send a single 8-bit word an 80uS high start bit is sent first, followed by a single 40uS low start bit. This multiple start bit is to allow for two different devices working on slightly different timing (such as the 16C57 and the 16C74 on the master module when communicating) to take a common timing from the start of the low timing bit. Following this the 8 data bits are sent LSB first, active high for a '1' bit.

The full timing diagram for communications is shown in Figure 3. During rows 1 to 4 each device in the system (including the master module) transmits and receives on their left and right ports. The actual rows used depend on whether the device is even or odd as shown in Figure 3. There are two types of information sent on left and right ports.

The first is display information. The byte received on the left port is the next byte to be shifted into the leftmost edge of the display on the next right display shift. Similarly, the byte received on the right port is the next to be shifted into the rightmost edge of the display on the next left display shift. Display information is sent with the pattern for the column in bits 6 to 0 of the received byte; bit 7 is always set for display information.

The second type of information to be sent on the left and right ports is command information. Currently the only command sent is the module command count. Whenever a byte is received on the right port with bit 7 reset, and bit 6 set, then one is added to the byte, and it is then transmitted on the left port. This is used to count the number of 16C57 devices TRANSITED by the module count command and to determine the total display width.

Finally, the global commands are used for a number of purposes as shown in Figure 4.

Thus, to shift a character left onto the display, the master module sends the bytes which make up the columns of the character, one after the other on its left port (which connects to the right port of the 16C57 on the extreme right of the display). Between each byte it sends a shift command on the global port. On receiving the shift command, the 16C57 devices all move the columns in the display RAM to the left, and each shifts the last display byte received on its right port into the rightmost byte of display RAM. The frequency of the shift commands controls the speed of the display, the maximum speed being achieved with a shift on each multiplex cycle.

Circuit diagrams

Despite the complexity of the system design, the circuits used are reasonably straightforward, all the communications being performed in software in the PIC devices.

Master module

Figure 5 shows the circuit diagram of the master module. Those who have been following the ETI PIC BASIC series will recognise this circuit. The PIC16C74 is used for the master controller, and although the amount of EPROM and I/O provided on this device is beyond the needs of the project it is used because it sports an independent asynchronous serial port. For further details on the 16C74 see the separate panel.

To cut the cost of the crystal oscillator, only one PIC has a crystal oscillator, and its oscillator output is used to drive the oscillator input of the second PIC. A crystal oscillator is used because the timing of communications between PICs in the system is very tight for serial links of just 40uS per bit with a master clock of only 4MHz.

Each display controller board buffers both column and row drives to the LED displays. The signals for the rows are active high and are active low for the columns. The row drives are buffered using a ULN2001A. This 8 bit Darlington array (which is very cheap) provides a drive of up to 500mA

for each row. In practice, the prototype drew nearly 600mA per row when all LEDs were turned on, and higher drive currents require even greater currents when all LEDs are turned on. To meet the drive capability of the ULN2001A, then two of the devices should be connected in parallel. The easiest way to achieve this is to solder a ULN2001A on top of another one, and then solder the bottom device into the board. This will allow up to 1A drive per row (33mA per LED). Increased currents can be achieved by stacking even more ULN2001As!

Each column is buffered by a PNP transistor with a base resistor and an emitter resistor which controls the current drive to the LED. The emitter resistors are actually formed by a SIL resistor network. The prototype used a 75ohm SIL resistor pack which resulted in an LED drive current of around 25mA. The equation for drive current is $R=1.9/I$, where I is the drive current for the LED and R is the value of the SIL network. The prototype displays could handle a drive current of 75mA with a 1mS pulse drive as used in the multiplexed drive, which is achieved with a 22-ohm SIL network. However with this drive current the row drive may get as high as 2A per display module. In the prototype the 25mA drive current gave a display which was perfectly legible indoors in daylight or artificial light. The use of very high drive currents like this is not recommended without some consideration for the power supply, and probably changing of the UL2001A for discrete power transistors. In this case, the raw drive circuit may be capable of driving several modules at once.

Do not be tempted to leave out the PNP buffer transistors for the columns. Although the PIC16C57 is capable of handling 20mA per output pin it is not capable of handling 20mA on 15 pins simultaneously, the output drive for all output pins in total is limited to 100mA.

Display board

Figure 7 shows the circuit diagram of the display card. It contains six 5x7 LED matrix blocks, each of which interlocks with the next display in sequence. The pinout of these displays is standard, and almost any LED block display may be used provided that it has cathodes connected to rows, and anodes to columns. The prototype used surplus displays from Greenweld which cost less than £1.00 each. However, new display blocks are available for around £3 - £4 each, dependent on size and configuration. There is no reason why a LED matrix of 30 by 7 LEDs should not be constructed and a double-sided PCB to handle this would be straightforward to design. However, soldering in 210 LEDs with over 400 leads (and all in the correct orientation) is not a simple task!

A display with columns as cathodes may also be driven. However, this will require inversion of the signals on the controller card. Please contact the author if you would like a version of the PIC16C57 which drives active high signals on the outputs.

The display board connects to the display controller card with two 20-way IDC connectors. Connectors with locking ears should be used for greatest robustness.

The next article in the series shows the component lists, PCB overlays, and how to construct, test and operate the display system.

RADIO DATA MODULES MODEM TRANSCEIVERS

UK, E.E.C, Scandinavia, Eastern Europe, North & South America, Middle East, South Africa, New Zealand, Far East or Australia. Wherever you are, we have a module on the right frequency for you!

Now!! TXR-XXX-DTR £00



Only 55 x 23 x 15mm

- * Efficient 5V operation *
- * 400 to 500MHz Versions *
- * Range up to 5Km *
- * Compact Size ideal for Hand Helds *
- * UK, North American, Australian *
- * MPT, I-ETS & FCC Approval *
- * Up or 64 selectable channels *
- * 100+ Price Only 115.00 *

**20% Discount On Evaluation Pairs
UK, US, EEC or Australian Models**

Low Voltage Transmitters Simplify Interfacing!

- * Reduce Component Count, Cost, Size & Power Drain *
- * Drives directly from a PIC Port !!! *
- * Faster than -A version up to 20,000 bps *
- * Available UK Approved MPT1340 418MHz *
- * Export I-ETS-300-220, 433.92MHz *



TXM-418-F Transmitter



SILRX-418-F Receiver

- * **Special 40% Off Introductory Offer ***
- * **Only 29.95 per pair Inc VAT ***

Exclusive > South African Modules on 403M

- * TXM-403-A, SILRX-404-A, RXM-403-A *
- * High Quality FM system > 120M Range *
- * Evaluation Kits Available *
- * No Price Surcharge *
- * Eg: 1000 + TXM's Only 5.95 Each *



RXM-403-A

World Leading BIM Transceiver @ £4.95 per pair!



BIM-418-F
Approved to MPT1340

World leading in price, performance and size the BIM high speed transceiver has already found a home around the World in many wire free products form computer networks, hand held terminals to EPOS. Available on 418 and 433.92MHz

- * 5V Operation, PIC Compatible *
- * Exclusive RS232 Version 79.95 *
- * Packet Controller Board 79.95 *
- * Evaluation Kit + 2 BIM's 149.95 *
- * Sold Separately From 1 - 1000 pcs *



BIM-433-RPC

Check our Prices, Now with Free Postage!

Transmitters	Antennas	Receivers
TXM-418-A 0.25mW ...12.50	Helical-173MHz ... 4.90	SILRX-418-A ...22.50
TXM-433-A 0.25mW ...14.75	1/4 Wave 418MHz ... 4.90	RXM-418-A ... 29.05
TXM-418-F 0.25mW ...14.75	Dipole 418MHz ...23.50	SILRX-433-A ...23.95
TXM-433-F 0.25mW ... 14.75	VHF Whip Antenna ...35.00	SILRX-403-A ...23.95
TXM-403-A 0.25mW ... 14.75		RXM-403-A ... 29.05
TXM-173-4689 1mW ...22.50		SILRX-418-F ... 23.95
TXM-173-4689 10mW ...24.50		SILRX-433-F ... 23.95
TXM-184-4689 10mW ...29.95		RXM-173-60 ... 31.62
		RXM-184-60 ...31.62

Prices unless otherwise stated exclude VAT. Carriage free on all non-account mainland UK orders. Insurance available at additional cost.

Credit Card Payments Welcome. Exports 2/4 day delivery by DHL, UPS or Air Express Available. All prices in Pounds Sterling

**Radio-Tech Limited, Overbridge House, Weald Hall Lane,
Thornwood Common, Epping, Essex CM16 6NB.**
Sales +44 (0) 181 368 8277 Fax +44 (0) 181 361 3434
Accounts +44 (0) 1992 57 6107 Fax +44 (0) 1992 45 1994



Free cover disk



In the cover of this month's issue of ETI there is a free disk containing a copy of Quickroute 3.5 Lite, a comprehensive PCB design program for Windows 3.x based PCs.

Quickroute 3.5 Lite is based on the popular and highly regarded Quickroute 3.5 Personal. The user can create schematic and PCB designs and the full range of 'Personal Edition' editing tools are provided. However, with the version we are giving away the user can only save designs containing 750 nodes or less (a node is roughly equivalent to one pad). In addition although you can create new library symbols, you cannot save them. Printing of designs is enabled, although only in 2:1 scale.

To install Quickroute 3.5 Lite, simply run the program SETUP.EXE included on the disk from your Windows Program Manager. The user will be prompted to enter a directory in which to install Quickroute, and to enter a User Name. The User Name can be any text. Once this has been done, the software will be installed. The manual is available as on-line help in Quickroute 3.5 Lite.

Quickroute 3.5 Personal retails at £68.00 (excluding P+P and VAT) and is supplied without a manual. Rather, the manual contents are available as on-line help. This is done to save money on material and distribution costs so as to keep our entry level product as cheap as possible. However, as a special offer to ETI readers Quickroute are prepared to offer Quickroute 3.5 Personal in a box with a full manual for £99.00 (excluding P+P and VAT). This offer will be kept open until 1st June 1996. Readers will need to send Quickroute (address at the bottom of this article) their cover disk to prove their eligibility for the offer.

For the latest information on Quickroute readers can now contact us over the Internet using either world wide web (WWW) on :

<http://www.quickroute.co.uk>

or on Email using :

info@quicksys.demon.co.uk

The Web page is a good place for users to get the latest information about Quickroute and to download the latest demonstration software, etc. Quickroute 3.5 is available in a range of different versions, the current ones are listed below:

Quickroute 3.5 Personal

An entry level product with support for PCB and schematic drafting. PCBs with up to two copper layers can be designed. The basic set of PCB and schematic libraries are included and the manual is available as 'online' help only (no printed manual is supplied).

Quickroute 3.5 Designer

This product has support for PCB and schematic design. It includes schematic capture which will turn a schematic into a PCB rat's-nest which can then be manually routed. There is support for two copper layers. Basic design rule and connectivity checking is included, and a 'rat check' feature for highlighting rat lines which have been manually routed.

Quickroute 3.5 PRO

This product includes support for multi-sheet schematics (up to eight sheets), schematic capture and supports PCB's with up to eight copper layers. An auto-router is included which has support for automatic via placement. The product supports Gerber and NC-Drill file export, and WMF and Tango net-list export. The extended library pack is also included as is basic design rule and connectivity checking.

Quickroute 3.5 PRO+

In addition to all the features of Quickroute 3.5 PRO, this product includes support for exporting SPICE and DXF files, support for exporting net-lists to SpiceAge using a DDE link, the ability to import Tango (PCB) net-lists, and the ability to import Gerber files. The product also includes a 'copper fill' facility and has the capability of updating a PCB from a schematic net-list ('engineering change').

The current prices for Quickroute products are :

Quickroute 3.5 Personal Single User	£68.00
Quickroute 3.5 Designer Single User	£149.00
Quickroute 3.5 PRO Single User	£249.00
Quickroute 3.5 PRO+ Single User	£399.00

Post & Packing is £5.00 (UK), £5.00 (EC) and £12.00 (worldwide). V.A.T must be added to the total price including P&P.

Quickroute Systems Ltd,
14 Ley Lane,
Marple Bridge,
Stockport, SK6 5DD, UK.
Tel/Fax +44 (0)161 449 7101
Email: info@quicksys.demon.co.uk
WWW <http://www.quickroute.co.uk>

Prices and specifications are subject to change without notice.
Copyright (c) 1996 Quickroute Systems Ltd. All rights reserved.

Surplus always wanted for cash!

THE ORIGINAL SURPLUS WONDERLAND!

THIS MONTH'S SELECTION FROM OUR VAST EVER CHANGING STOCKS

Surplus always wanted for cash!

LOW COST PC's -

SPECIAL BUY AT 286

40Mb HD + 3Mb Ram



LIMITED QUANTITY only of these 12MHz HI GRADE 286 systems Made in the USA to an industrial specification, the system was designed for total reliability. The compact case houses the motherboard, PSU and EGA video card with single 5 1/4" 1.2 Mb floppy disk drive & integral 40Mb hard disk drive to the front. Real time clock with battery backup is provided as standard. Supplied in good used condition complete with enhanced keyboard, 640k + 2Mb RAM, DOS 4.01 and 90 DAY Full Guarantee. Ready to Run!
Order as HIGRADE 286 **ONLY £129.00 (E)**

Optional Fitted extras: VGA graphics card £29.00
1.44Mb 3 1/2" floppy disk drive (instead of 1.2 Mb) £19.95
NE2000 Ethernet (thick, thin or twisted) network card £39.00

LOW COST 486DX-33 SYSTEM

Limited quantity of this 2nd year, superb small size desktop unit. Fully featured with standard simm connectors 30 x 72 pin. Supplied with keyboard, 4 Mb of RAM, SVGA monitor output, 256k cache and integral 120 Mb IDE drive with single 1.44 Mb 3 1/2" floppy disk drive. Fully tested and guaranteed. Only **£399.00 (E)**
Many other options available - call for details.

FLOPPY DISK DRIVES 3 1/2" - 8"

5 1/4" or 3 1/2" from only £18.95!

Massive purchases of standard 5 1/4" and 3 1/2" drives enables us to present prime product at industry beating low prices! All units (unless stated) are BRAND NEW or removed from often brand new equipment and are fully tested, aligned and shipped to you with a 90 day guarantee and operate from standard voltages and are of standard size. All are IBM-PC compatible (if 3 1/2" supported on your PC).

- 3 1/2" Panasonic JU363/4 720k or equivalent RFE £24.95(B)
- 3 1/2" Mitsubishi MF355C-L 1.4 Meg. Laptops only £25.95(B)
- 3 1/2" Mitsubishi MF355C-D 1.4 Meg. Non laptop £18.95(B)
- 5 1/4" Teac FD-55FR 1.2 Meg (for IBM PCs) RFE £18.95(B)
- 5 1/4" Teac FD-55F-03-U 720k 40/80 (for BBC's etc) RFE £22.95(B)
- 1/2" BRAND NEW Mitsubishi MF501B 360k £22.95(B)
- Table top case with integral PSU for HM 5 1/4" Flopp or HD £29.95(B)
- 8" Shugart 800/801 8" SS refurbished & tested £195.00(E)
- 8" Shugart 810 8" SS HH Brand New £195.00(E)
- 8" Shugart 851 8" double sided refurbished & tested £250.00(E)
- Mitsubishi M2894-63 8" double sided NEW £275.00(E)
- Mitsubishi M2896-63-02U 8" DS slimline NEW £285.00(E)
- Dual 8" cased drives with integral power supply 2 Mb £499.00(E)

HARD DISK DRIVES

End of line purchase scoop! Brand new NEC D2246 8" 85 Mbyte drive with industry standard SMD interface. Ultra Hi speed data transfer and access times, replaces Fujitsu equivalent model. Complete with full manual. Only **£299.00 or 2 for £525.00 (E)**

- 3 1/2" FUJI FK-309-26 20mb MFM I/F RFE £59.95(C)
 - 3 1/2" CONNER CP3024 20 mb IDE I/F (or equiv.) RFE £59.95(C)
 - 3 1/2" CONNER CP3044 40mb IDE I/F (or equiv.) RFE £69.00(C)
 - 3 1/2" RODIME R03057S 45mb SCSI I/F (Mac & Acorn) £99.00(C)
 - 3 1/2" WESTERN DIGITAL 850mb IDE I/F Brand New £185.00(C)
 - 3 1/2" MINISCRIIBE 3425 20mb MFM I/F (or equiv.) RFE £49.95(C)
 - 3 1/2" SEAGATE ST-238R 30 mb RLL I/F Refurb £69.95(C)
 - 3 1/2" CDC 94205-51 40mb HM MFM I/F RFE tested £69.95(C)
 - 3 1/2" FUJITSU M2322K 160mb SMD I/F RFE tested £195.00(E)
- Hard disc controllers for MFM, IDE, SCSI, RLL etc. from £16.95

THE AMAZING TELEBOX

Converts your colour monitor into a QUALITY COLOUR TV!!



TV SOUND & VIDEO TUNER
CABLE COMPATIBLE

The TELEBOX is an attractive fully cased mains powered unit, containing all electronics ready to plug into a host of video monitors made by makers such as MICROVITEC, ATARI, SANYO, SONY, COMMODORE, PHILIPS, TATUNG, AMSTRAD etc. The composite video output will also plug directly into most video recorders, allowing reception of TV channels not normally receivable on most television receivers! TELEBOX MB. Push button controls on the front panel allow reception of 8 fully tuneable 'off air' UHF colour television channels. TELEBOX MB covers virtually all television frequencies VHF and UHF including the HYPERBAND as used by most cable TV operators. A composite video output is located on the rear panel for direct connection to most makes of monitor or desktop computer video systems. For complete compatibility - even for monitors with output sound - an integral 4 watt audio amplifier and low level HI FI audio output are provided as standard.

- TELEBOX ST for composite video input type monitors £36.95
 - TELEBOX STL as ST but fitted with integral speaker £39.50
 - TELEBOX MB Multi-band VHF/UHF/Cable/Hyperband tuner £69.95
- For overseas PAL versions state 5 of 6 MHz sound specification. *For cable / hyperband reception Telebox MB should be connected to a cable type service. Shipping code on all Teleboxes is (B)

DC POWER SUPPLIES

Virtually every type of power supply you can imagine. Over 10,000 Power Supplies Ex Stock. Call for info / list.

Issue 13 of Display News now available - send large SAE - PACKED with bargains!



ALL MAIL & OFFICES
Open Mon-Fri 9.00-5.30
Dept ET, 32 Biggin Way
Upper Norwood
LONDON SE19 3XF

LONDON SHOP
Open Mon - Sat 9.00 - 5.30
215 Whitehorse Lane
South Norwood
On 68A Bus Route
N. Thornton Heath &
Selhurst Park SR Rail Stations

NEW DISTEL
The Original
FREE On line Database
Info on 20,000+ stock items!
RETURNING SOON!

ALL ENQUIRIES
0181 679 4414
FAX 0181 679 1927



All prices for UK Mainland, UK customers add 17.5% VAT to TOTAL order amount. Minimum order £10. Bona Fide account orders accepted from Government, Schools, Universities and Local Authorities - minimum account order £50. Cheques over £100 are subject to 10 working days clearance. Carriage charges (A)=£3.00, (B)=£4.00, (C)=£5.50, (D)=£12.00, (E)=£15.00, (F)=£18.00, (G)=CALL. Allow approx 6 days for shipping - faster CALL. Scotland surcharge CALL. All goods supplied to our Standard Conditions of Sale and unless stated guaranteed for 90 days. All guarantees on a return to base basis. All rights reserved to change prices / specifications without prior notice. Orders subject to stock. Discounts for volume. Top CASH prices paid for surplus goods. All trademarks etc acknowledged © Display Electronics 1996. E & O.E. 01/5

IC's - TRANSISTORS - DIODES

OBSOLETE - SHORT SUPPLY - BULK
6,000,000 items EX STOCK
For MAJOR SAVINGS - CALL FOR SEMICONDUCTOR HOTLIST

VIDEO MONITOR SPECIALS

One of the highest specification monitors you will ever see -
At this price - Don't miss it!!

Mitsubishi FA3415ETKL 14" SVGA Multisync colour monitor with fine 0.28 dot pitch tube and resolution of 1024 x 768. A variety of inputs allows connection to a host of computers including IBM PCs in CGA, EGA, VGA & SVGA modes, BBC, COMMODORE (including Amiga 1200), ARCHIMEDES and APPLE. Many features Etched faceplate, hot switching and LOW RADIATION MPR specification. Fully guaranteed, supplied in EXCEL-

LENT little used condition. TIR & Swivel Base £4.75
VGA cable for IBM PC included. **Only £119 (E)** Order as MITS-SVGA
External cables for other types of computers CALL.

5000 Monitors from stock !!
HERCULES, EGA, CGA, VGA, SVGA - 6 to 26"
+ Many special items - CALL with your needs!

Just in - Microvitec 20" VGA (800 x 600 res.) colour monitors. Good SH condition - from £299 - CALL for info

PHILIPS HCS35 (same style as CM8833) attractively styled 14" colour monitor with both RGB and standard composite 15.625 KHz video inputs via SCART socket and separate phono jacks. Integral audio power amp and speaker for all audio visual uses. Will connect direct to Amiga and Atari BBC computers. Ideal for all video monitoring / security applications with direct connection to most colour cameras. High quality with many features such as front concealed flap controls, VCR correction button etc. Good used condition - fully tested - guaranteed
Dimensions: W14" x H12 1/2" x 15 1/2" D. **Only £95 (E)**

PHILIPS HCS31 Ultra compact 9" colour video monitor with standard composite 15.625 KHz video input via SCART socket. Ideal for all monitoring / security applications. High quality, ex-equipment fully tested & guaranteed (possible minor screen burns). In attractive square black plastic case measuring W10" x H10" x 13 1/2" D. 240 V AC mains powered. **Only £79.00 (D)**

KME 10" 15M10009 high definition colour monitors with 0.28" dot pitch. Superb clarity and modern styling. Operates from any 15.625 khz sync RGB video source, with RGB analog and composite sync such as Atari, Commodore Amiga, Acorn Archimedes & BBC. Measures only 13 1/2" x 12" x 11". Good used condition. **Only £125 (E)**

20" 22" and 26" AV SPECIALS

Superbly made UK manufacture. PIL all solid state colour monitors. Complete with composite video & optional sound input. Attractive teak style case. Perfect for Schools, Shops, Disco, Clubs, etc. in EXCELLENT little used condition with full 90 day guarantee

20"....£135 22"....£155 26"....£185 (F)

SPECIAL INTEREST ITEMS

- MITS. FA3445ETKL 14" Industrial spec SVGA monitors £245
 - 2kW to 400 kW - 400 Hz 3 phase power sources - ex stock EPOA
 - Broadcast Electronics Inc FX30 FM exciter 80-108 MHz £750
 - Stencilo STA15 15kW RF induction heater system EPOA
 - IBM 8330 Type 1. Token ring base unit driver £950
 - IBM 53F5501 Token Ring ICS 20 port lobe modules £750
 - IBM MAU Token ring distribution panel 8228-23-5050N £95
 - AIM 501 Low distortion Oscillator 9Hz to 330kHz, IEEE EPOA
 - Trend DSA 274 Data Analyser with G703(2M) 64 I/O EPOA
 - HP APOLLO RX700 system units £950
 - HP6621A Dual Programmable GPIB PSU 0-7 V 160 watts £1800
 - HP6264 Rack mount variable 0-20V @ 20A metered PSU £675
 - HP54121A DC to 22 GHz four channel test set EPOA
 - HP5780A A1 8 pen HPGL high speed drum plotter £1850
 - Marconi 6310 Programmable 2 to 22 GHz sweep generator £6500
 - EG-NG Brookfield 95035C Precision lock in amp £650
 - OTC Lid 1500 SM Stabilised IR laser calibration source £2250
 - Ling Dynamics 2kW programmable vibration test system EPOA
 - Computer 16mm CCTV auto iris lenses 'C' mount - NEW £125
 - Kaithley 590 CV capacitor / voltage analyser EPOA
 - Rack ICR40 dual 40 channel voice recorder system £3750
 - Roken 80-250 240v single phase flow solder machine £1200
 - ICI RS5030U34 Cleanline ultrasonic cleaning system EPOA
 - Mann Tally MT645 High speed line printer £2200
 - INTEL SBC 486/133SE Multibus 486 system, 8Mb Ram £1200
 - Nikon 3220-05 A0 4 pen HPGL fast drum plotters £1150
 - Zila HFX-11 (Ephiphot) exposure control unit £1450
 - Motorola VME Bus Boards & Components List. SAE / CALL EPOA
 - Trio 0-18 vdc linear, metered 30 amp bench PSU. New £559
 - Fujitsu M3041R 600 LPM band printer £1950
 - Fujitsu M3041D 600 LPM printer with network interface £1250
 - Perkin Elmer 2998 Infrared spectrophotometer EPOA
 - VG Electronics 1035 TELETEXT Decoding Margin Meter £3750
 - Andrews LARGE 3.1 m Satellite Dish - mount (For Voyager) £950
 - Thurley LA 160b logic analyser £375
 - Sekonic SD 150H 18 channel digital hybrid card recorder £1995
 - Densel MUD 0185AH 1KVA UPS system with batts NEW £575
 - System Video 1152 PAL waveform monitor £485
 - Test Lab - 2 mir square quiesced acoustic test cabinets £300
 - Kenwood 9601 PAL Vectorscope - NEW £650
- Please call for further details on the above items



19" RACK CABINETS

Superb quality 6 foot 40U
Virtually New, Ultra Smart
Less than Half Price!

Top quality 19" rack cabinets made in UK by Optima Enclosures Ltd. Units feature designer, smoked acrylic lockable front door, full height lockable half lowered back door, and lowered removable side panels. Fully adjustable internal fixing struts, ready punched for any configuration of equipment mounting plus ready mounted integral 12 way 13 amp socket switched mains distribution strip make these racks some of the most versatile we have ever sold. Racks may be stacked side by side and therefore require only two side panels to stand singly or in multiple bays. Overall dimensions are: 77 1/2" H x 32 1/2" D x 22" W. Order as:

- CPT Rack 1 Complete with removable side panels. £335.00 (G)
- CPT Rack 2 Rack, Less side panels £225.00 (G)

32U - High Quality - All steel RakCab

Made by Eurocraft Enclosures Ltd to the highest possible spec, rack features all steel construction with removable side, front and back doors. Front and back doors are hinged for easy access and all are lockable with five secure 5 lever barrel locks. The front door is constructed of double walled steel with a 'designer style' smoked acrylic front panel to enable status indicators to be seen through the panel, yet remain unobtrusive. Internally the rack features fully slotted reinforced vertical fixing members to take the heaviest of 19" rack equipment. The two movable vertical fixing struts (extras available) are pre-punched for standard 'cage nuts'. A mains distribution panel internally mounted to the bottom rear, provides 8 x IEC 3 pin Euro sockets and 1 x 13 amp 3 pin switched utility socket. Overall ventilation is provided by fully lowered back door and double skinned top section with top and side louvres. The top panel may be removed for fitting of integral fans to the sub plate etc. Other features include fitted castors and floor levers, prepunched utility panel at lower rear for cable / connector access etc. Supplied in excellent, slightly used condition with keys. Colour Royal blue. External dimensions mm-1625H x 635D x 603 W. (64" H x 25" D x 23 3/4" W)

Sold at LESS than a third of makers price !!

A superb buy at only £195.00 (G)

Over 1000 racks - 19" 22" & 24" wide
3 to 44 U high. Available from stock !!
Call with your requirements.

TOUCH SCREEN SYSTEM

The ultimate in 'Touch Screen Technology' made by the experts - MicroTouch - but sold at a price below cost !! System consists of a flat translucent glass laminated panel measuring 29.5 x 23.5 cm connected to an electronic controller PCB. The controller produces a standard serial RS232 or TTL output which continuously gives simple serial data containing positional X & Y co-ordinates as to where a finger is touching the panel - as the finger moves, the data instantly changes. The X & Y information is given in an incredible matrix resolution of 1024 x 1024 positions over the entire screen size !! A host of available translation software enables direct connection to a PC for a myriad of applications including control panels, pointing devices, POS systems, controllers for the disabled or computer un-trained etc. Imagine using your finger with 'Windows', instead of a mouse !! (A driver is indeed available !!) The applications for this amazing product are only limited by your imagination!! Complete system including Controller, Power Supply and Data supplied at an incredible price of only: **£145.00 (B)**
Full MICROTOUCH software support pack and manuals for IBM compatible PC's £29.95 RFE - Tested

LOW COST RAM & CPU'S

INTEL 'ABOVE' Memory Expansion Board. Full length PC-XT and PC-AT compatible card with 2 Mbytes of memory on board. Card is fully selectable by Expanded or Extended (286 processor and above) memory. Full data and driver disks supplied. RFE. Fully tested and guaranteed, Windows compatible. £59.95(A1)
Half length 8 bit memory upgrade cards for PC AT XT expands memory either 256k or 512k in 64k steps. May also be used to fill in RAM above 640k DOS limit. Complete with data.
Order as: XT RAM UG. 256k. £34.95 or 512k £39.95 (A1)

- SIMM SPECIALS**
- 1 MB x 9 SIMM 9 chip 120ns Only £19.50 (A1)
 - 1 MB x 9 SIMM 3 chip 80 ns £23.50 or 70ns £24.95 (A1)
 - 1 MB x 9 SIMM 9 chip 80 ns £22.50 or 70ns £24.00 (A1)
 - 4 MB 70 ns 72 pin SIMM - with parity - Only £95.00 (A1)
 - 8 MB 70 ns 72 pin SIMM - no parity £159.00 (A1)
 - INTEL 486-DX33 CPU £55.00 INTEL 486-DX66 CPU £69.00 (A1)

FANS & BLOWERS

- EPSON D0412 40x40x20 mm 12v DC £7.95 10 / £85
 - PAPST TYPE 612 60x60x25 mm 12v DC £8.95 10 / £75
 - MITSUBISHI MMF-D6D12DL 60x60x25 mm 12v DC £4.95 10 / £42
 - MITSUBISHI MMF-08C12DM 80x80x25 mm 12v DC £5.25 10 / £49
 - MITSUBISHI MMF-09B12DH 92x92x25 mm 12v DC £5.95 10 / £53
 - PANCAKE 12-3.5 92x92x18 mm 12v DC £7.95 10 / £69
 - EX-EQUIP AC fans. ALL TESTED 120 x 120 x 38 mm specify 110 or 240 v £6.95. 80 x 80 x 38 mm - specify 110 or 240 v £5.95
 - IMHOF B26 1900 rack mnt 3U x 19" Blower 110/240v NEW £79.95
- Shipping on all fans (A). Blowers (B) 50,000 Fans Ex Stock CALL

CHARGE

A project from Terry Balbirnie to e

Nickel cadmium (rechargeable) batteries are found in most homes. Typical uses include powering photographic equipment (flash guns, etc.) toys, personal stereos, calculators, razors and small power tools. This article is concerned with checking the charge state of the most popular variety - the "AA" size sometimes known as SP7/HP7, UM3/AM3, MN1500, R6/LR6/RX6 and Penlight among others. Some of these terms really apply to the non-rechargeable equivalent but they are widely used to describe any cell of this size. Simply by substituting the battery holder on the unit with a different one, this tester could be used to check various other sizes of nickel-cadmium cell.

Charge Check is extremely easy to use; the cell to be tested is placed in the holder and a meter read. The pointer shows green for good, yellow for serviceable and red for flat. Current is

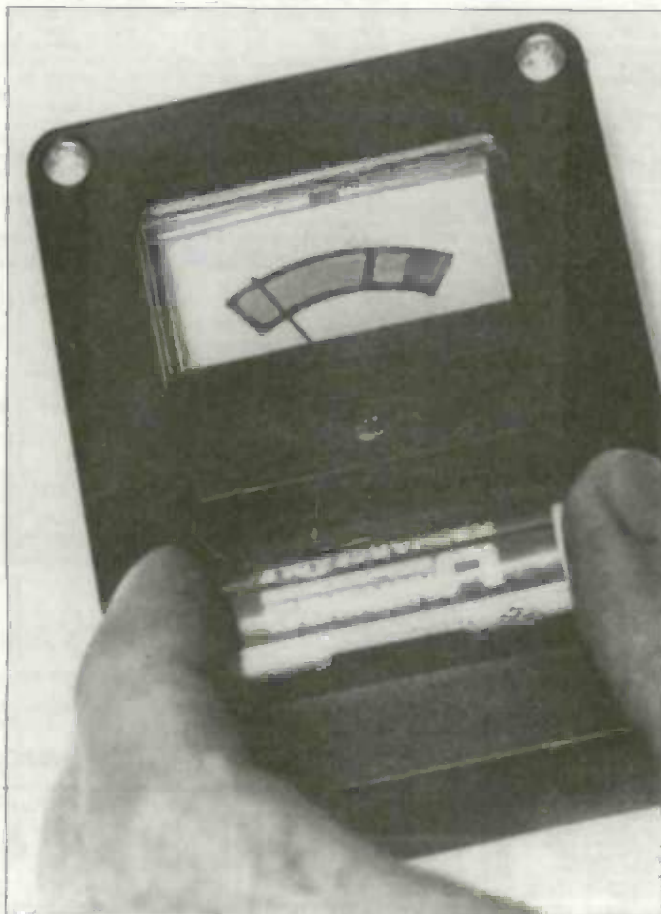

drawn from the cell itself so no internal battery is needed. The unit will therefore always be available for use. It will not give consistent readings if it is subjected to wide temperature variations. However, it will operate correctly over the "normal room temperature" range.

Cell cheap

Since "AA" size nickel-cadmium cells may now be bought for about £1 (if you shop around) and with a throw-away alkaline one costing around 70p, there is very little difference in price. Nickel-cadmium cells are therefore often used to replace ordinary ones. Taking into account the cost of a charger, long-term savings can be substantial. These cells may be re-charged many times - as much as 10,000 in theory but usually 500 to 1,000 times in practice.

Unfortunately, the capacity of this type of cell is considerably less than the equivalent alkaline variety. In use, they therefore run down more quickly. They also discharge fairly rapidly even when not being used. This self-discharge effect may amount to a 50% loss in only 12 weeks. This is why some means of measuring their state of charge is helpful. Typically, an alkaline cell has a capacity of 2Ah. This means, in theory, that it could deliver two amps for one hour. At this high rate, it would probably not succeed for the full time and it would be more realistic to say that it could provide, say, 20mA for 100 hours. The most common nickel-cadmium "AA" cell has a capacity of 500mAh (0.5Ah) - that is, about one-quarter the charge. There are several members of the same family having higher capacities - 700mAh, 850mAh and 1.2Ah. However, they are more expensive and those listed by discount mail order suppliers are generally of the lower capacity type.

Bearing the load

This unit determines the state of charge by measuring the voltage of the cell under load (that is, while drawing a moderate current from it). When freshly-charged, it will be about 1.4V. This falls in a non-regular way to the useful low point which may be regarded as about 0.9V to 1.0V. Measurement shows that when half-charged it will be about 1.27V and at one-quarter charge about 1.2V. The load helps to obtain meaningful readings. This is because, when a battery is left standing off-load for a while, the voltage tends to rise. It would therefore appear to have a greater charge than is really the case. This is particularly true when the charge nears the end point.

The Charge Check is basically a narrow-range voltmeter. An ordinary analogue instrument with a full-scale deflection (FSD) of, say, 2.5V would waste most of its scale length (about 84%)

CHECK

Quick-test those "AA" Ni-Cad cells

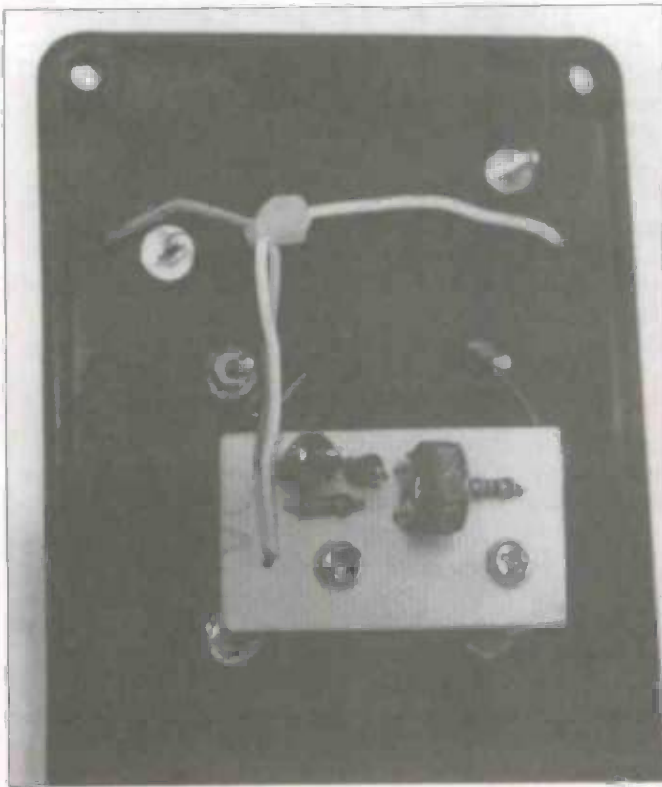

since the regions below 1V and above 1.4V would have no significance. This would make small changes very difficult to see. A digital meter could be used but it would not apply a load to the cell under test. Also, not everyone wants children and others to use their valuable test instrument for this purpose. Non-technically minded people would also find difficulty translating a basic voltage into the state-of charge.

To mark the scale with coloured bands rather than voltage readings does require some care to remove and re-mark the existing one. Timid readers could stick a label on top of the face above the pointer and colour that but the final appearance would not be as good. Also, it would be more difficult to interpret. In the prototype, it was arranged for readings above 1.3V to be green; below this and down to about 1.2V yellow; and, below that, red showing that the cell has little life left in it. However, these boundaries are subjective and readers will perform their own calibration at the setting-up stage.

Circuit description

The circuit for Charge Check is shown in Fig. 1. When cell B1 under test is connected, current completes a circuit through

diodes D1/D2 and resistor, R1. With the specified value of R1, the current drawn from a freshly-charged cell will be some 150mA falling as the battery drains. Ignore the effect of RV1, R2 and ME1 for the moment - these components form the narrow-scale voltmeter and have negligible effect on the current.

A diode exhibits a forward voltage drop. This is the voltage which appears across it when current flows. The voltage drop is reasonably constant over a wide range of current. Diode D1 is a Schottky Barrier device and this has a very low forward voltage drop - around 0.25V with the range of current flowing in this circuit. D2 is an ordinary silicon diode and it will have a voltage drop of 0.7V approximately. The diodes are connected in series so the sum of the voltages (0.95V or, say, "1V") appears across the pair.

Taking account of the drop across the pair of diodes, the voltage across R1 will be that of the battery minus 1V approximately. When the battery voltage is 1.4V (about right for a fully charged cell), the voltage across R1 will be 0.4V. The device works by using the basic 0-50uA microammeter, ME1, to provide full-scale deflection when it detects this voltage. In theory, the scale will therefore cover a battery voltage from 1 to 1.4V. In practice, it will be about 0.6V to 1.4V and this point will be explained later. To make the microammeter behave as a voltmeter, a resistor connected in series with it is needed. In this circuit, this is achieved using two resistors fixed resistor R2 and preset potentiometer, RV1. It is then only necessary to adjust RV1 at the end of construction to provide the correct FSD. Ohm's Law suggests that a lower value for RV1 could be used. However, using this one will take account of any component differences.

Construction

Construction of the charge tester is based on a single-sided printed circuit board (PCB). The component overlay is shown in Figure 2 and it will be noted that everything, apart from the cell holder, is mounted on the PCB. In fact, it would be more accurate to say that the PCB is mounted on the meter and needs no further support (see photograph).

Bend the cathode end lead of each diode (those near the stripe on the body) down the side. Solder these components in position vertically, noting that the cathode connections are marked "k" in Figures 1 and 2. Mount the other soldered components and attach 10cm pieces of light-duty connecting wire to the points marked B1+ and B1-. Remove the bolts and washers from the meter terminals. Secure the circuit panel to the posts using the bolts through the holes in the PCB, observing the polarity (which is marked on the underside of

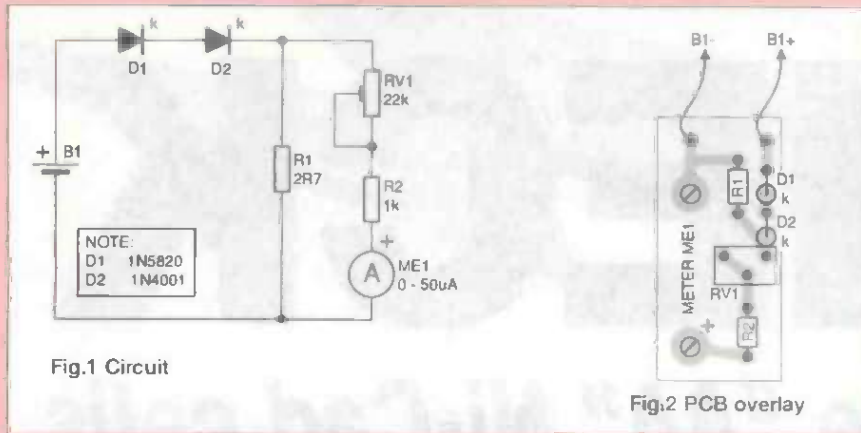

Fig.1 Circuit

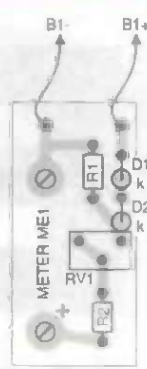

Fig.2 PCB overlay

the meter). It may be necessary to discard the washers to provide sufficient length. Check that, when in position, the tops of the meter terminal posts make firm contact with the pads on the PCB. Adjust RV1 to approximately midtrack position.

Testing

Initial testing may be carried out simply by touching the wires on to the cell terminals, observing the polarity. Remove only a very small amount of insulation from the ends so that there is no possibility of causing a short circuit. Start with the cell fully-charged. Connect it up and adjust RV1 so that full-scale deflection is obtained. Put the cell in a piece of equipment so that it runs down to the point where it does not work properly. Test it again. The meter should now show a low reading.

As the cell voltage approaches 1V, the diodes will be at the point of failing to conduct. However, the forward voltage drops reduce under these low current conditions and this maintains a current greater than expected. This results in a scale where 1V ends up at about the 20uA mark rather than zero. Do not expect a reading of zero unless the voltage has fallen to 0.6V or so. The important point is that the useful range - 1V to 1.4V covers most of the scale length. In this way, very small voltage differences may be interpreted.

Practising scales

Before modifying the existing meter scale, it will be necessary to test the cell during a controlled discharge. This may be done by running it down (as part of a set) in, say, a personal stereo. Begin with all cells fully charged. Switch the equipment on and remove the cell at intervals to test it and record the reading (it is probably better to use the same one each time). Judge what will be reasonable for the boundaries between green/yellow and yellow/red. The green and yellow bands will be much narrower than the red one. This is because the voltage falls only very slowly over much of the discharge cycle.

Next, modify the meter to show coloured bands instead of microamp readings. The plastic face is easily removed by applying gentle force around the edge. Great care must be taken not to bend the pointer from now on. Remove the two small screws which secure the scale and slide it out. Using tracing paper, and taking note of the readings, mark the outline of the existing scale and the positions of the boundaries which will exist between the coloured bands. The scale may now be turned over and sprayed using matt paint (car-type cellulose primer was used in the prototype). Another method would be to cover it with a thin self-adhesive label and cut it to shape. Using the tracing, draw in the outlines of the bands and colour them in using fine fibre-tip pens. It

would also be possible to leave the scale as it is and simply mark the boundaries with lines or spots of the appropriate colour. Re-assemble the meter and replace the front cover ensuring that the zero-adjustment peg on it engages with the fork on the movement. It may be necessary to re-set the zero using a flat blade in the adjuster slot.

A plastic box is used to house this circuit. Both the meter, carrying the circuit panel, and the cell holder are mounted on the lid. First, make the large hole for the meter body and the four small ones used for fixing it to the case (the original packaging provides a

template for this purpose). Make the large hole by drilling a circle of small ones then join them together using a miniature hacksaw. The edge may then be filed smooth. Drill the two holes for cell holder mounting and attach it. Drill one at each end for the wires passing through from the PCB. Attach the meter by first removing the fixing nuts and manoeuvring the PCB through the large hole. Pass the wires from the circuit panel through their holes leaving some slack. A small cable tie was used in the prototype to keep them neat. Solder the ends to the battery holder terminals observing the polarity. Use minimum heat for this - the plastic body easily melts. Assemble the case and make some trials. Over a period of service, make small adjustments to RV1 if necessary to provide the best operating points.

Final points

This device will check a cell which has been discharged in the normal course of use. It may not provide a reliable reading if the cell has just been charged.

Always observe the reading for up to half a minute - it should be steady. If it falls, it indicates a flat cell which has picked up on standing - it therefore needs charging. Do not leave a cell in the holder for long after a test since the unit will gradually discharge it.

PARTS LIST

Resistors

R1	2R7,0.25W 5%
R2	1 k,0.25W 5%
RV1	22k,sub-min vertical preset

Semiconductors

D1	1N5820 Schottky barrier diode
D2	1N4001 silicon diode

Miscellaneous

ME 1	0-50 microamp meter. Face size 51 x 45mm approximately, terminals having 20mm between centres.
PCB materials	
Single "AA" size cell holder	
Plastic box size 100 x 75 x 40mm.	

Buy Lines

The meter used in the prototype was obtained from Greenweld Electronics, Ltd. It was an Altai meter from the "50mm" range. Diode D1 was obtained from Maplin. Everything else is freely available.

**OMP MOS FET POWER AMPLIFIERS
HIGH POWER, TWO CHANNEL 19 INCH RACK**

**THOUSANDS PURCHASED
BY PROFESSIONAL USERS**

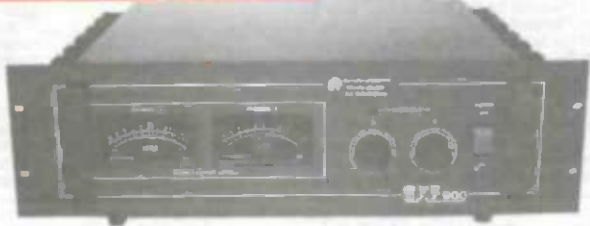

**THE RENOWNED MXF SERIES OF POWER AMPLIFIERS
FOUR MODELS:- MXF200 (100W + 100W) MXF400 (200W + 200W)
MXF600 (300W + 300W) MXF900 (450W + 450W)
ALL POWER RATINGS R.M.S. INTO 4 OHMS, BOTH CHANNELS DRIVEN**

FEATURES: ★ Independent power supplies with two toroidal transformers ★ 1 with L.E.D. Vu meters ★ Level controls ★ Illuminated on/off switch ★ XLR connectors ★ Standard 775mV inputs ★ Open and short circuit proof ★ Latest Mos-Fets for stress free power delivery into virtually any load ★ High slew rate ★ Very low distortion ★ Aluminium cases ★ MXF600 & MXF900 fan cooled with D.C. loudspeaker and thermal protection.

USED THE WORLD OVER IN CLUBS, PUBS, CINEMAS, DISCOS ETC.

SIZES:- MXF200 W19"xH3 1/2" (2U)xD11"
MXF400 W19"xH5 1/2" (3U)xD12"
MXF600 W19"xH5 1/2" (3U)xD13"
MXF900 W19"xH5 1/2" (3U)xD14 1/2"

PRICES:- MXF200 £175.00 MXF400 £233.85
MXF600 £329.00 MXF900 £449.15
SPECIALIST CARRIER DEL. £12.50 EACH



OMP X03 STEREO 3-WAY ACTIVE CROSS-OVER

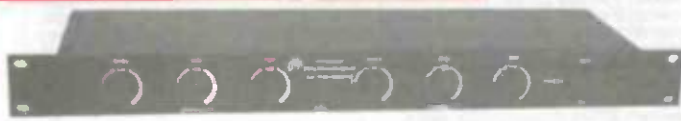

Advanced 3-Way Stereo Active Cross-Over, housed in a 19" x 1U case. Each channel has three level controls: bass, mid & top. The removable front fascia allows access to the programmable OIL switches to adjust the cross-over frequency: Bass-Mid 250/500/800Hz, Mid-Top 1.8/3/5KHz, all at 24dB per octave. Bass Invert switches on each bass channel. Nominal 775mV input/output. Fully compatible with OMP rack amplifier and modules.

Price £117.44 + £5.00 P&P

STEREO DISCO MIXER SDJ3400S ★ ECHO & SOUND EFFECTS★

STEREO DISCO MIXER with 2 x 7 band L & R graphic equalisers with bar graph LED Vu meters. **MANY OUTSTANDING FEATURES:-** including Echo with repeat & speed control, DJ Mic with talk-over switch, 8 Channels with individual faders plus cross fade, Cue Headphone Monitor, 8 Sound Effects. Useful combination of the following inputs:- 3 turntables (mag), 3 mics, 5 Line for CD, Tape, Video etc.



Price £144.99 + £5.00 P&P

SIZE: 482 x 240 x 120mm

PIEZO ELECTRIC TWEETERS - MOTOROLA

Join the Piezo revolution! The low dynamic mass (no voice coil) of a Piezo tweeter produces an improved transient response with a lower distortion level than ordinary dynamic tweeters. As a cross-over is not required these units can be added to existing speaker systems of up to 100 watts (more if two are put in series). **FREE EXPLANATORY LEAFLETS ARE SUPPLIED WITH EACH TWEETER.**

TYPE 'A' (KSN1038A) 3" round with protective wire mesh. Ideal for bookshelf and medium sized Hi-Fi speakers. Price £4.90 + 50p P&P.
TYPE 'B' (KSN1005A) 3 1/2" super horn for general purpose speakers, disco and P.A. systems etc. Price £5.99 + 50p P&P.
TYPE 'C' (KSN1016A) 2 1/2" wide dispersion horn for quality Hi-Fi systems and quality discos etc. Price £6.99 + 50p P&P.
TYPE 'D' (KSN1025A) 2 1/2" wide dispersion horn. Upper frequency response retained extending down to mid-range (2KHz). Suitable for high quality Hi-Fi systems and quality discos. Price £9.99 + 50p P&P.
TYPE 'E' (KSN1038A) 3 1/2" horn tweeter with attractive silver finish trim. Suitable for Hi-Fi monitor systems etc. Price £5.99 + 50p P&P.
LEVEL CONTROL Combines, on a recessed mounting plate, level control and cabinet input jack socket. 85x85mm, Price £4.10 + 50p P&P.

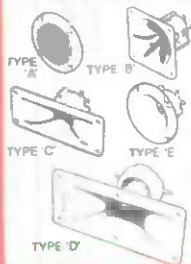

OMP MOS-FET POWER AMPLIFIER MODULES SUPPLIED READY BUILT AND TESTED.

These modules now enjoy a world-wide reputation for quality, reliability and performance at a realistic price. Four models are available to suit the needs of the professional and hobby market (i.e. industry, leisure, instrumental and Hi-Fi etc). When comparing prices, NOTE that all models include toroidal power supply, integral heat sink, glass fibre P.C.B. and drive circuits to power a compatible 16v motor. All models are open and short circuit proof.

THOUSANDS OF MODULES PURCHASED BY PROFESSIONAL USERS

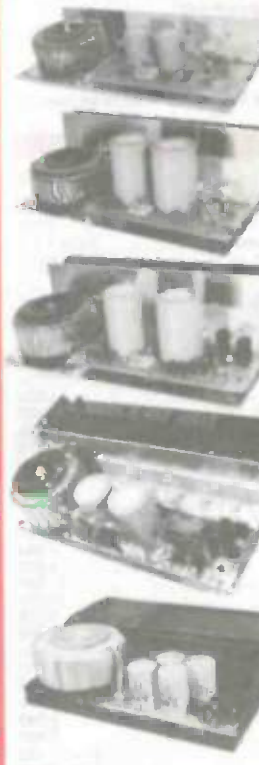

**OMP/MF 100 Mos-Fet Output power 110 watts R.M.S. into 4 ohms, frequency response 1Hz - 100KHz -3dB, Damping Factor > 300, Slew Rate 45V/uS, T.H.D. typical 0.002%, Input Sensitivity 500mV, S.N.R. -110 dB. Size 300 x 123 x 60mm.
PRICE £40.85 + £3.50 P&P**

**OMP/MF 200 Mos-Fet Output power 200 watts R.M.S. into 4 ohms, frequency response 1Hz - 100KHz -3dB, Damping Factor > 300, Slew Rate 50V/uS, T.H.D. typical 0.001%, Input Sensitivity 500mV, S.N.R. -110 dB. Size 300 x 155 x 100mm.
PRICE £64.35 + £4.00 P&P**

**OMP/MF 300 Mos-Fet Output power 300 watts R.M.S. into 4 ohms, frequency response 1Hz - 100KHz -3dB, Damping Factor > 300, Slew Rate 60V/uS, T.H.D. typical 0.001%, Input Sensitivity 500mV, S.N.R. -110 dB. Size 330 x 175 x 100mm.
PRICE £81.75 + £5.00 P&P**

**OMP/MF 450 Mos-Fet Output power 450 watts R.M.S. into 4 ohms, frequency response 1Hz - 100KHz -3dB, Damping Factor > 300, Slew Rate 75V/uS, T.H.D. typical 0.001%, Input Sensitivity 500mV, S.N.R. -110 dB, Fan Cooled, D.C. Loudspeaker Protection, 2 Second Anti-Thump Delay. Size 385 x 210 x 105mm.
PRICE £132.85 + £5.00 P&P**

**OMP/MF 1000 Mos-Fet Output power 1000 watts R.M.S. into 2 ohms, 725 watts R.M.S. into 4 ohms, frequency response 1Hz - 100KHz -3dB, Damping Factor > 300, Slew Rate 75V/uS, T.H.D. typical 0.002%, Input Sensitivity 500mV, S.N.R. -110 dB, Fan Cooled, D.C. Loudspeaker Protection, 2 Second Anti-Thump Delay. Size 422 x 300 x 125mm.
PRICE £259.00 + £12.00 P&P**

NOTE: MOS-FET MODULES ARE AVAILABLE IN TWO VERSIONS: STANDARD - INPUT SENS 500mV, BAND WIDTH 100KHz. PEC (PROFESSIONAL EQUIPMENT COMPATIBLE) - INPUT SENS 775mV, BAND WIDTH 50KHz. ORDER STANDARD OR PEC.

LOUDSPEAKERS

LARGE SELECTION OF SPECIALIST LOUDSPEAKERS AVAILABLE, INCLUDING CABINET FITTINGS, SPEAKER GRILLES, CROSS-OVERS AND HIGH POWER, HIGH FREQUENCY BULLETS AND HORNS, LARGE (A4) S.A.E. (60p STAMPED) FOR COMPLETE LIST.



McKenzie and Fane Loudspeakers are also available.

EMINENCE:- INSTRUMENTS, P.A., DISCO, ETC

ALL EMINENCE UNITS 8 OHMS IMPEDANCE
B" 100 WATT R.M.S. MEB-100 GEN. PURPOSE, LEAD GUITAR, EXCELLENT MID, DISCO. PRICE £32.71 + £2.00 P&P
RES. FREQ. 72Hz, FREQ. RESP. TO 4KHz, SENS 97dB.
10" 100 WATT R.M.S. ME10-100 GUITAR, VOCAL, KEYBOARD, DISCO, EXCELLENT MID. PRICE £33.74 + £2.50 P&P
RES. FREQ. 71Hz, FREQ. RESP. TO 7KHz, SENS 97dB.
10" 200 WATT R.M.S. ME10-200 GUITAR, KEYB'D, DISCO, VOCAL, EXCELLENT HIGH POWER MID. PRICE £43.47 + £2.50 P&P
RES. FREQ. 65Hz, FREQ. RESP. TO 3.5KHz, SENS 99dB.
12" 100 WATT R.M.S. ME12-100LE GEN. PURPOSE, LEAD GUITAR, DISCO, STAGE MONITOR. PRICE £35.84 + £3.50 P&P
RES. FREQ. 49Hz, FREQ. RESP. TO 6KHz, SENS 100dB.
12" 100 WATT R.M.S. ME12-100LT (TWIN CONE) WIDE RESPONSE, P.A., VOCAL, STAGE MONITOR. RES. FREQ. 42Hz, FREQ. RESP. TO 10KHz, SENS 98dB. PRICE £38.67 + £3.50 P&P
12" 200 WATT R.M.S. ME12-200 GEN. PURPOSE, GUITAR, DISCO, VOCAL, EXCELLENT MID. PRICE £46.71 + £3.50 P&P
RES. FREQ. 58Hz, FREQ. RESP. TO 8KHz, SENS 98dB.
12" 300 WATT R.M.S. ME12-300GP HIGH POWER BASS, LEAD GUITAR, KEYBOARD, DISCO ETC. PRICE £70.19 + £3.50 P&P
RES. FREQ. 47Hz, FREQ. RESP. TO 5KHz, SENS 103dB.
15" 200 WATT R.M.S. ME15-200 GEN. PURPOSE BASS, INCLUDING BASS GUITAR. PRICE £50.72 + £4.00 P&P
RES. FREQ. 46Hz, FREQ. RESP. TO 5KHz, SENS 99dB.
15" 300 WATT R.M.S. ME15-300 HIGH POWER BASS, INCLUDING BASS GUITAR. PRICE £73.34 + £4.00 P&P
RES. FREQ. 39Hz, FREQ. RESP. TO 3KHz, SENS 103dB.

EARBENDERS:- HI-FI, STUDIO, IN-CAR, ETC

ALL EARBENDER UNITS 8 OHMS (except EB8-50 & EB10-50 which are dual impedance tapped @ 4 & 8 ohms)
BASS, SINGLE CONE, HIGH COMPLIANCE, ROLLED SURROUND
8" 50WATT EB8-50 DUAL IMPEDANCE, TAPPED 4/8 OHM BASS, HI-FI, IN-CAR. PRICE £8.90 + £2.00 P&P
RES. FREQ. 40Hz, FREQ. RESP. TO 7KHz, SENS 97dB.
10" 50WATT EB10-50 DUAL IMPEDANCE, TAPPED 4/8 OHM BASS, HI-FI, IN-CAR. PRICE £13.65 + £2.50 P&P
RES. FREQ. 40Hz, FREQ. RESP. TO 5KHz, SENS. 99dB.
10" 100WATT EB10-100 BASS, HI-FI, STUDIO. PRICE £30.39 + £3.50 P&P
RES. FREQ. 35Hz, FREQ. RESP. TO 3KHz, SENS 96dB.
12" 100WATT EB12-100 BASS, STUDIO, HI-FI, EXCELLENT DISCO. PRICE £42.12 + £3.50 P&P
RES. FREQ. 26Hz, FREQ. RESP. TO 3KHz, SENS 93dB.
FULL RANGE TWIN CONE, HIGH COMPLIANCE, ROLLED SURROUND
5 1/2" 60WATT EB6-60TC (TWIN CONE) HI-FI, MULTI-ARRAY DISCO ETC. PRICE £9.99 + £1.50 P&P
RES. FREQ. 63Hz, FREQ. RESP. TO 20KHz, SENS 92dB.
6 1/2" 60WATT EB6-60TC (TWIN CONE) HI-FI, MULTI-ARRAY DISCO ETC. PRICE £10.99 + 1.50 P&P
RES. FREQ. 38Hz, FREQ. RESP. TO 20KHz, SENS 94dB.
8" 60WATT EB8-60TC (TWIN CONE) HI-FI, MULTI-ARRAY DISCO ETC. PRICE £12.99 + £1.50 P&P
RES. FREQ. 40Hz, FREQ. RESP. TO 18KHz, SENS 99dB.
10" 60WATT EB10-60TC (TWIN CONE) HI-FI, MULTI-ARRAY DISCO ETC. PRICE £16.49 + £2.00 P&P
RES. FREQ. 35Hz, FREQ. RESP. TO 12KHz, SENS 98dB.

HI FLIGHT CASED LOUDSPEAKERS

A new range of quality loudspeakers, designed to take advantage of the latest speaker technology and enclosure designs. Both models utilize studio quality 12" cast aluminium loudspeakers with factory fitted grilles, wide dispersion constant directivity horns, extruded aluminium corner protection and steel ball corners, complemented with heavy duty black covering. The enclosures are fitted as standard with top hats for optional loudspeaker stands.



**POWER RATINGS QUOTED IN WATTS RMS FOR EACH CABINET
FREQUENCY RESPONSE FULL RANGE 45Hz - 20KHz**

**12" FC 12-100WATTS (100dB) PRICE £189.00 PER PAIR
12" FC 12-200WATTS (100dB) PRICE £175.00 PER PAIR**

SPECIALIST CARRIER DEL. £12.50 PER PAIR

**OPTIONAL STANDS PRICE PER PAIR £40.00
Delivery £6.00 per pair**

IN-CAR STEREO BOOSTER AMPS

THREE SUPERB HIGH POWER CAR STEREO BOOSTER AMPLIFIERS

150 WATTS (75 + 75) Stereo, 150W Bridged Mono
250 WATTS (125 + 125) Stereo, 250W Bridged Mono
400 WATTS (200 + 200) Stereo, 400W Bridged Mono
ALL POWERS INTO 4 OHMS
Features:
★ Stereo, bridged mono ★ Choice of high & low level inputs ★ L & R level controls ★ Remote on-off ★ Speaker & thermal protection.



**PRICES: 150W £49.99 250W £99.99
400W £109.95 P&P £2.00 EACH**

TRANSMITTER HOBBY KITS

PROVEN TRANSMITTER DESIGNS INCLUDING GLASS FIBRE PRINTED CIRCUIT BOARD AND HIGH QUALITY COMPONENTS COMPLETE WITH CIRCUIT AND INSTRUCTIONS

3W TRANSMITTER 90-100MHz, VARICAP CONTROLLED PROFESSIONAL PERFORMANCE. RANGE UP TO 3 MILES. SIZE 38 x 123mm. SUPPLY 12V @ 0.5AMP. PRICE £9.85 + £1.00 P&P

10W MICRO TRANSMITTER 100-100MHz, VARICAP TUNED, COMPLETE WITH VERY SENS FET MIC, RANGE 100-300m. SIZE 58 x 48mm. SUPPLY 9V BATTERY. PRICE £8.90 + £1.00 P&P



PHOTO: 3W FM TRANSMITTER

B.K. ELECTRONICS

UNITS 1 & 5 COMET WAY, SOUTHEND-ON-SEA,

ESSEX. SS2 6TR

Tel. 01702 - 527572 Fax: 01702-420243

POSTAL CHARGES PER ORDER £1.00 MINIMUM. OFFICIAL ORDERS FROM SCHOOLS, COLLEGES, GOVT. BODIES, PLCs ETC. PRICES INCLUSIVE OF V.A.T. SALES COUNTER. VISA AND ACCESS ACCEPTED BY POST, PHONE OR FAX.



**8 CAVANS WAY,
BINLEY INDUSTRIAL ESTATE,
COVENTRY CV3 2SF**
Tel: 01203 650702
Fax: 01203 650773
Mobile: 0860 400683

(Premises situated close to Eastern-by-pass in Coventry with easy access to M1, M6, M40, M42, M45 and M69)

OSCILLOSCOPES

Gould OS3000/ADVANCE 3000 - 30MHz Dual ch.	£200
Gould 5110 - 100MHz Intelligent oscilloscope	£850
Gould 1602 - 20 MHz D.S.O. with printer (cursors)	£1150
Gould 3300B - 40 MHz Dual Channel	£250
Hameg - 203/203-4/203-5/203-6 - 20 MHz Dual Channel	from £175
Hewlett Packard 1740A, 1741A, 17744A, 100MHz dual ch.	from £375
Hewlett Packard 1707A, 1707B - 75MHz 2ch	from £250
Hewlett Packard 1980B - 100MHz, 2 Channel, HPIB Prog'ble	£750
Hewlett Packard 54201A - 300MHz Digitizing	£1750
Hewlett Packard 54501A - 100MHz - Digitizing 4 channel	£1950
Hewlett Packard 54100D - 1GHz Digitizing	£4500
Hewlett Packard 180D - 4 channel - 100 MHz	£300
Hewlett Packard 182C - 4 channel - 100 MHz	£350
Hitachi V650F - 60 MHz Dual Channel	£350
Hitachi VC6265 - 100 MHz Digital Storage (AS NEW) GPIB	£2250
Intron 2020 - 20 MHz Digital Storage (NEW)	£900
Kikusui COS 6100 - 100MHz, 5 Channel, 12 Trace	£475
Lecroy 140 - 100MHz - D.S.O. 4 Channel	£2750
Meguro - MSO 1270A - 20 MHz Digital Storage (NEW)	£900
Nicolet 3091 - LF D.S.O.	£1100
Phillips 3211, 3217, 3240, 3243, 3244, 3261, 3262 (2ch + 4ch)	from £125 to £350
Phillips 3219 - 50MHz with analogue storage	£400
Phillips 3302 - 20MHz - Digital Storage	£475
Phillips PM 3295A - 400MHz Dual Channel	£1950
Phillips PM 3295 - 350MHz Dual Channel	£1500
Phillips PM 3315 - 60MHz - D.S.O.	£750
Tektronix 468 - 100MHz - D.S.O.	£750
Tektronix 2213 - 60MHz Dual Channel	£425
Tektronix 2215 60MHz dual trace	£450
Tektronix 2235 Dual trace 100MHz (portable)	£800
Tektronix 2335 Dual trace 100MHz (portable)	£750
Tektronix 2225 - 50MHz dual ch	£450
Tektronix 455 - 50MHz Dual Channel	£350
Tektronix 464/466 - 100MHz An storage	from £350
Tektronix 465/465B - 100MHz dual ch	from £350
Tektronix 475 - 200MHz Dual Channel	£475
Tektronix 7313, 7603, 7613, 7623, 7633, 100MHz 4-ch	from £300
Tektronix 7704 - 250MHz 4 ch	from £650
Tektronix 7904 - 500MHz	from £850
Tequipment D83 - 50MHz Dual Channel	£200

Other scopes available too

SPECTRUM ANALYSERS

Advantest 4133A - 100KHz - 20 GHz	£6995
Eaton/Alltech 757 - 10KHz - 22 GHz	£2750
Hewlett Packard 3580A - -5Hz-50KHz	£995
Hewlett Packard 3709B - Constellation Analyser with 15709A High Impedance Interface (As New)	£6750
Hewlett Packard 182T with 8559A (10MHz - 21GHz)	£3750
HP 3582A - 25KHz Analyser, dual channel	£2500
Hewlett Packard 35601A - Spectrum Analyser Interface	£1000
Hewlett Packard 8754A - Network Analyser 4 - 1300MHz	£2950
Hewlett Packard 853A with 8559A - (0.01 - 21GHz)	£4250
Hewlett Packard 8585A - (0.01 - 22GHz)	£4000
Hewlett Packard 141T + 8552B + 8555A - (10MHz - 18GHz)	£1600
Hewlett Packard 8505A - Network Analyser (500KHz - 1.3GHz)	£4000
Hewlett Packard 3562A Dual Channel Dynamic Sig. Analyser	£7500
Hewlett Packard 8590A 15 10KHz-1.5 GHz	£4250
Marconi 2370 - 110MHz	£995
Marconi 2371 - 30KHz - 200MHz	£1250
Meguro MSA 4901 - 1-300 GHz (AS NEW)	£1995
Meguro MSA 4912 - 1-1 GHz (AS NEW)	£3000
Poirad 641.1 - 10MHz - 18GHz	£1500
Rohde & Schwarz - SWOB 5 Polyskop 0.1 - 1300MHz	£2500
Schlumberger 1250 - Frequency Response Analyser	£2500
Tektronix 2710 9 KHz - 1.8 GHz	£4250
Tektronix 496P - 9KHz - 1.8GHz (Programmable)	£4500

MISCELLANEOUS

ANRITSU ME 462B DF/3 Transmission Analyser	£3000
Anritsu MG642A Pulse Pattern Generator	£1500
California 751TC - AC variable Power Source	£1200
Datalab DL 1080 Programmable Transient Recorder	£350
Datron 1061 - Precision Multimeter	£500
Dyanpert TP20 Intelliplace - Tape peel Tester - immaculate condition	£1950
E.I.P. 548A - Frequency Counter (26.5 GHz)	£2995
EIP 331 - Frequency counter 18GHz	£700
Farnell AP70-30 Power Supply (0-70V/30A) Auto Ranging	£750
Farnell SSG-520 Signal Generator (520 MHz)	£400
Farnell TTS 520 Transmitter Test Set	£400
Farnell TSV 70 MkII Power Supply (70V-5A or 35V-10A)	£200
Helden 1107 - 30V-10A Programmable Power Supply (IEEE)	£650
Hewlett Packard 4953A - Protocol Analyser	£2750
Hewlett Packard 3437A System voltmeter	£350
Hewlett Packard 3456A Digital voltmeter	£850
Hewlett Packard 5420A Digital Signal Analyser	£350
Hewlett Packard 8011A Pulse gen. 0.1Hz-20MHz	£500
Hewlett Packard 8620C Sweep oscillator mainframe	£400
Hewlett Packard 8750A Storage normaliser	£375
Hewlett Packard 8684A 5.4GHz to 12.5GHz Sig Gen	£3500
Hewlett Packard 5356A - 18GHz Frequency Converter head	£450
Hewlett Packard 432A - Power Meter (with 478A Sensor)	£275
Hewlett Packard 435A or B Power Meter (with 8481A/8484A)	from £750
Hewlett Packard 3438A Digital multimeter	£200
Hewlett Packard 6181C D.C. current source	£150
Hewlett Packard 3711A/3712A/3791B/3793B Microwave Link Analyser	£3500
Hewlett Packard 5385A Frequency Counter - 1GHz - (HP1B) with OPTS 001/003/004/005	£995

Hewlett Packard 6623A Triple output system power supply	£1950
Hewlett Packard 3586A Selective level meter	£1750
Hewlett Packard 3325A - 21MHz Synthesiser/Function Gen.	£1500
Hewlett Packard 5183 - Wavform Recorder	£2250
Hewlett Packard 8152A - Optical Average Power Meter	£1250
Hewlett Packard 8158B - Optical Attenuator (OPTS 002 + 011)	£1100
Hewlett Packard 83554A - Wave Source Module 26.5 to 40 GHz	£3500
Hewlett Packard 8444A - Tracking Generator	£775
Hewlett Packard 3488A - HP - 1B Switch control unit (various Plug-ins available)	£650
Hewlett Packard 8660D - Synthesised Sig Gen 10 KHz-2.6 Ghz	£4500
Hewlett Packard 4192A - L.F. Impedance Analyser (5Hz - 12MHz)	£6995
Hewlett Packard 4261A - L.C.R. Meter (Digital)	£500
Hewlett Packard 4271B - L.C.R. Meter (Digital)	£900

HEWLETT PACKARD 6261B Power Supply 20v-50A £450 Discount for Quantities

Hewlett Packard 4342A - 'Q' Meter	£995
Hewlett Packard 4954A - Protocol Analyser	£2995
Hewlett Packard 8116A - Pulse/Function Generator (1MHz - 50MHz)	£2750
Hewlett Packard 8349B - Microwave Broadband Amplifier (as new) 2 - 20GHz	£4250
Hewlett Packard 8350B - Sweep Oscillator Mainframe (various Plug-Ins available) extra	£2650
Hewlett Packard 8656A - Synthesised Signal Gen (100KHz - 990MHz)	£1750
Hewlett Packard 8683A - Microwave Signal Gen (2.3 6.5GHz)	£3500
Hewlett Packard 8901B - Modulation Analyser (150KHz - 1300MHz)	£4250
Hewlett Packard 8903A - Audio Analyser (20Hz - 100KHz)	£2600
Hewlett Packard 3455A 61/2 Digit M/Meter (Autocal)	£750
Hewlett Packard 4948A - (TMS) Transmission Impairment M/Set	£2000
Hewlett Packard 8601A - Generator/Sweeper (110 MHz)	£300
Hewlett Packard 8165A - 50 MHz Programmable Signal Source	£1650
Hewlett Packard 3746 A - Selective Level Measuring Set	£1750
Hewlett Packard 6002A - Autoranging P.S.U. 50V - 10A	£650
Hewlett Packard 8403A - Modulator	£500
Hewlett Packard 334A - Distortion Analyser	£300
Hewlett Packard 339A - Distortion Measuring Set	£1500
Hewlett Packard 5314A - (NEW) 100MHz Universal Counter	£250
Hewlett Packard 5350B - (NEW) 20GHz - Microwave Freq. Counter	£2500
Hewlett Packard 6623A - Triple Output system P.S.U.	£1950
Krohn-Hite 2200 Lin/Log Sweep Generator	£995
Krohn-Hite 4024A Oscillator	£250
Krohn-Hite 6500 Phase Meter	£250
Marconi 2432A 500MHz digital freq. meter	£200
Marconi 2337A Automatic dist. meter	£150
Marconi - 2019A - 80KHz - 1040MHz - Synthesised Signal Generator	£1950
Marconi 2305 Modulation Meter	£2500
Marconi 2871 Data Comms Analyser	£2000
Marconi 6500 Automatic Amplitude Analyser	£1750
Phillips PM 5167 10MHz function gen	£400
Phillips PM 5565 - Wavform Monitor	£200
Phillips PM 5567 - Vectorscope	£500
Phillips PM 8226 - 8 Way Pen Recorder	£550
Phillips 5190 L.F. Synthesiser (G.P.I.B.)	£800
Phillips 5390 Programmable R/F Signal Gen (1020 MHz)	£1250
Phoenix 5500A - Telecomms Analyser with various Interface Options	£1995
Prema 4000 - 6 1/2 Digit Multimeter (NEW)	£450
Racal Dana 9242D Programmable PSU 25V-2A	£300
Racal Dana 9246S Programmable PSU 25V-10A	£400
Racal Dana 3100 40-130MHz synthesiser	£750
Racal 1992 - 1.3GHz Frequency Counter	£850
Racal Dana 9081 Synth. sig. gen. 520MHz	£550
Racal Dana 9084 Synth. sig. gen. 104MHz	£450
Racal Dana 9303 True RMS/R/Level meter	£650
Racal Dana 9917 UHF frequency meter 560MHz	£175
Racal Dana 9302A R/F millivoltmeter (new version)	£375
Racal Dana 9082 Synthesised am/fm sig gen (520MHz)	£500
Racal 9085 Low Distortion Oscillator	£POA
Racal 9301A - True RMS R/F Millivoltmeter	£300
Racal 9921 - 3GHz Frequency Counter	£450
Rohde & Schwarz AMF 2 - TV Demodulator	£1250
Rohde & Schwarz LFM 2 - 60 Mhz Group Delay Sweep Gen	£1600
Rohde & Schwarz UPSF 2 - Video Noise Meter	£1400
Rohde & Schwarz - Scud Radio Code Test Set	£500
Rohde & Schwarz SUF 2 Noise Generator	£300
Schaffner NSG 200E Mainframe for NSG Plug-ins	£1250
Schaffner NSG 203A Line Voltage Variation Simulator	£1250
Schaffner NSG 222A Interference Simulator	£850
Schaffner NSG 223 Interference Generator	£850
Schlumberger 4021/4022 Radio Test Sets	£750
Schlumberger S.I. 4040 Stabilock - High accuracy 1GHz Radio Test Set	£4995
Schlumberger 4923 Radio Code Test Set	£1500
Schlumberger 2720 1250 MHz Frequency Counter	£500
Stanford Research DS 340 - 15 MHz Synthesized Function (NEW) and arbitrary wavform generator	£1200
Syston Donner 6030 - Microwave Frequency Counter (26.5 GHz)	£2750
Tequipment CT71 Curve Tracer	£250
Tektronix TM5003 + AFG 5101 Arbitrary Function Gen.	£1750
Tektronix 1240 Logic Analyser	£750
Tektronix 1480 Wavform Monitor	£POA
Tektronix 521 Vectorscope	£425
Tektronix 651 HR Monitor	£POA
Tektronix DAS9100 - Series Logic Analyser	£500
Tektronix - Plug-ins - many available such as SC504, SW503, SG502, PG508, FG504, FG503, TG501, TR503 + many more	£POA
Tektronix 576 - Curve Tracer (with Test Fixture)	£1250
Tektronix AM503 + TM501 + P6302 - Current Probe Amplifier	£995
Tektronix PG505 + TG501 + SG503 + TM503 - Oscilloscope Calibrator	£1995
Tektronix CG5001 - Programmable Oscilloscope Calibrator Generator	£6995
Time 9811 Programmable Resistance	£600
Time 9814 Voltage Calibrator	£750
Toeliner 7720 - Programmable 10 MHz Function Gen (AS NEW)	£700
Wavetek 2002B - Sweep generator (2.5 GHz)	£1950
Wavetek 3010 - 1-1 GHz Signal Generator	£1250
Wayne Kerr B905 - Precision L.C.R. Meter	£850
Wiltron 560 Scalar Network Analyser	£800

**MANY MORE ITEMS AVAILABLE -
SEND LARGE S.A.E. FOR LIST OF EQUIPMENT
ALL EQUIPMENT IS USED -
WITH 30 DAYS GUARANTEE.
PLEASE CHECK FOR AVAILABILITY BEFORE
ORDERING - CARRIAGE & VAT TO BE ADDED
TO ALL GOODS**



SUPPLIER OF QUALITY USED TEST INSTRUMENTS

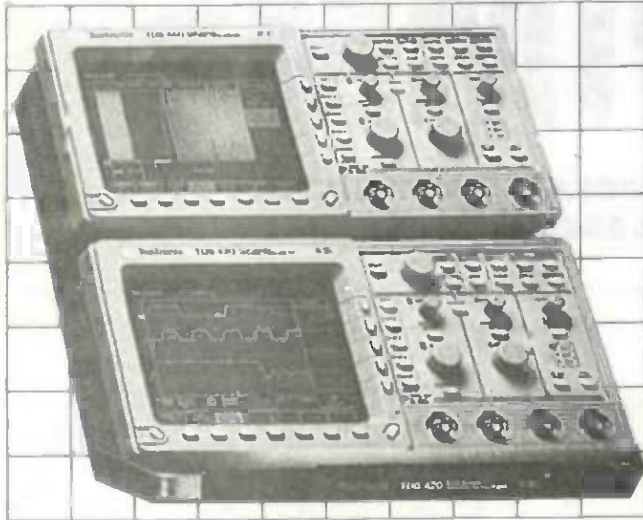

CONTACT

Cooke International

ELECTRONIC TEST & MEASURING INSTRUMENTS
Unit Four, Fordingbridge Site, Main Road, Barnham,
Bognor Regis, West Sussex, PO22 0EB
Tel: (+44)01243 545111/2 Fax: (+44)01243 542457



OPERATING & SERVICE MANUALS

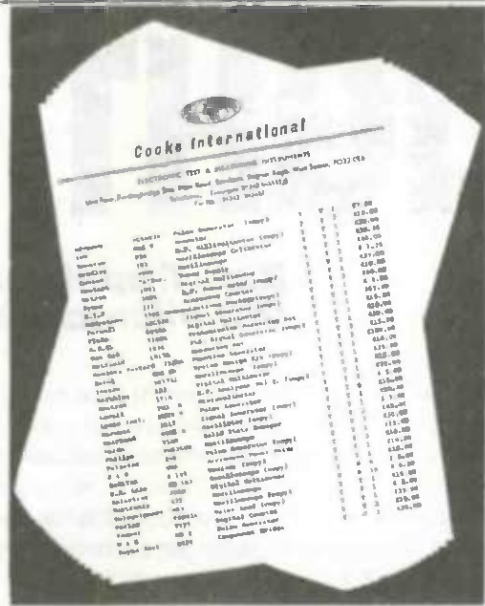

CONTACT

Cooke International

ELECTRONIC TEST & MEASURING INSTRUMENTS
Unit Four, Fordingbridge Site, Main Road, Barnham,
Bognor Regis, West Sussex, PO22 0EB
Tel: (+44)01243 545111/2 Fax: (+44)01243 542457

PCB Designer

For Windows 3.1, '95 or NT



Runs on any PC running Windows 3.1, Windows 95 or Windows NT with a minimum 2MB RAM
Will work with any Windows supported printer and monitor

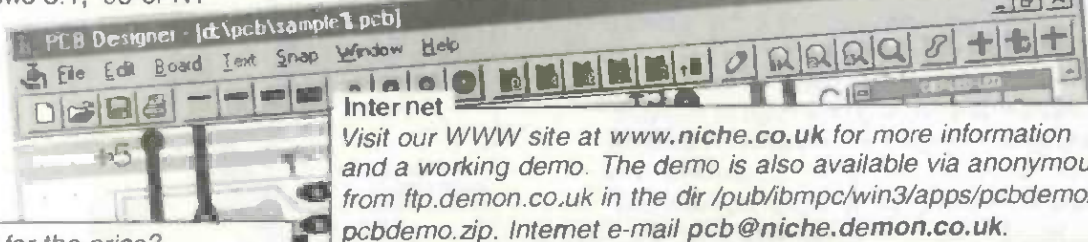

Looking for the price?
It's just £49.00 all inclusive!
...no VAT...no postage...
...no additional charges for
overseas orders.
Dealers and distributors wanted.

Internet
Visit our WWW site at www.niche.co.uk for more information
and a working demo. The demo is also available via anonymous FTP
from <ftp:demon.co.uk> in the dir /pub/ibmpc/win3/apps/pcbdemo/ as
pcbdemo.zip. Internet e-mail pcb@niche.demon.co.uk.

- ✓ Produce Single or Double sided PCBs.
- ✓ Print out to any Windows supported printer.
- ✓ Toolbar for rapid access to commonly used components.
- ✓ Helpful prompts on screen as you work.
- ✓ Pad, track & IC sizes fully customisable.
- ✓ No charges for technical support.
- ✓ Snap-to grid sizes 0.1", 0.05" 0.025" and unrestricted.
- ✓ SMT pads and other pad shapes.
- ✓ Prints at the resolution of your printer, much higher than the screen shot shown here.

Niche Software (UK)

22 Tavistock Drive, Belmont, Hereford, HR2 7XN.

Phone (01432) 355 414

Available in South Africa from JANCA Enterprises, PO Box 32131, 9317 Fichardtpark at R299,00

a keyboard controlled LIGHT DIMMER

Bart Trepak looks at how to construct a PIC microcontroller based light dimmer

Light dimmers have been around since the early 70's and in that time have undergone many changes in design. Although the fundamental principle of operation has remained the same, namely phase control, the methods of achieving this has changed from using a simple resistor/capacitor/diac in the early "rotary" circuits to special integrated circuit designs featuring touch and even remote control. Whatever type of light dimmer is used, anyone who has fitted one in his or her lounge or dining room will probably agree that it is hardly ever used at minimum brightness or indeed at many of the other possible settings. More often than not, it is set to maximum brightness or perhaps some slightly lower setting and switched on and off at this setting. This is seldom altered even to suit some specific activity and the available settings remain unused mainly because it is too much bother to think about what level may be required on entering a room and once the lights are switched on, no-one wants to return to the switch (or even reach for the remote control) to change the brightness. This is not too much of a problem in domestic settings (other than perhaps wasting power by running lights brighter than required for a given situation) and it has in any case been cheaper to provide a continuously variable brightness control rather than a number of pre-set levels whether people use it or not.

In commercial premises such as hotels, conference halls and restaurants this can be a bit of a disadvantage as setting an optimum (and repeatable) light level for a given function then becomes a bit of a "hit and miss" affair and it is difficult for, say, a senior member of the staff to specify the lighting levels for a function and leave it to one of his subordinates to set. The problem is compounded if several settings need to be arranged during a function. In a conference hall, for example, this could be a relatively high setting while delegates are arriving followed by low general lighting for a presentation or film. This may then be increased again for the discussion (and lowered for the drinks and social gathering afterwards?) and followed by a high setting at the end of the meeting to allow (or invite) the delegates to leave.

In the past, this would have presented quite a design problem with lots of pre-set or variable resistors to define the various lighting levels which may be required and these would be connected to a voltage controlled light dimmer. The required lighting level would be selected by a bank of mechanically or electronically interlocked switches making the whole assembly both large and expensive and confining its use to non-domestic premises. Such a dimmer could also easily find applications in a domestic setting where light levels could be selected easily and immediately on entering a room rather than by fiddling around adjusting a potentiometer afterwards.

The micro-controller can perform all of these functions digitally, removing the need for pre-sets, voltage controlled dimmers,

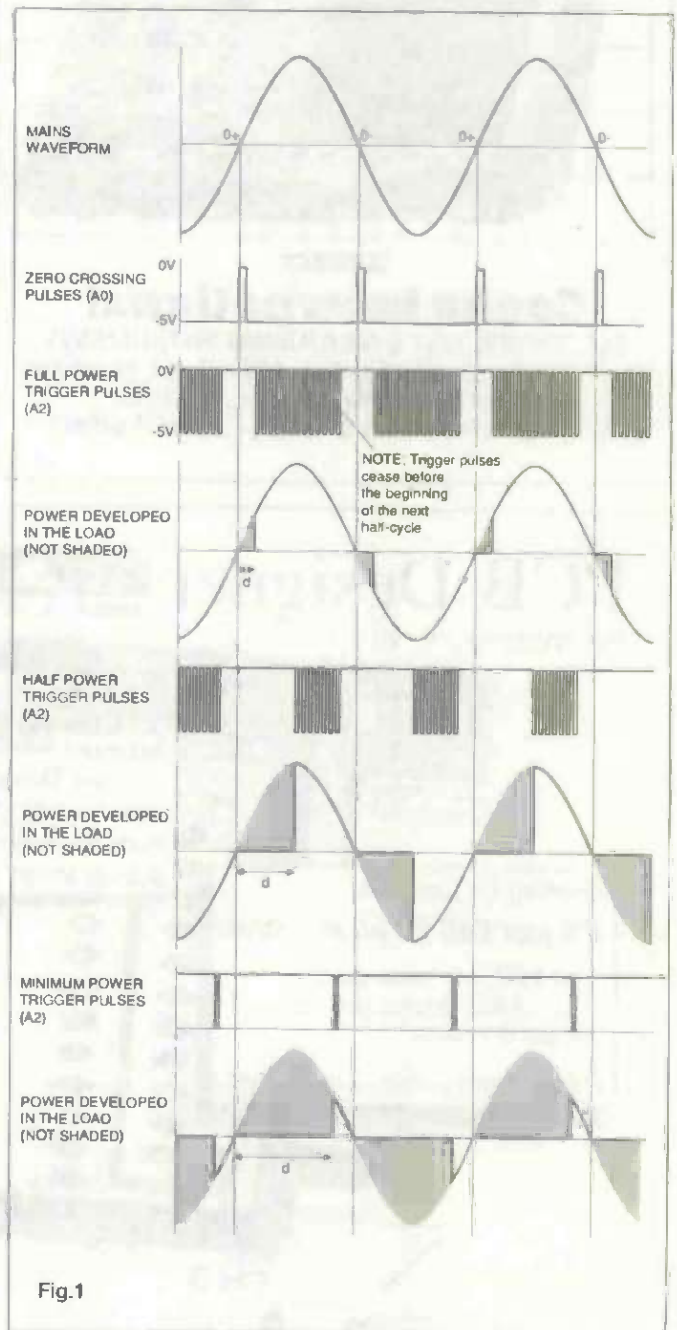
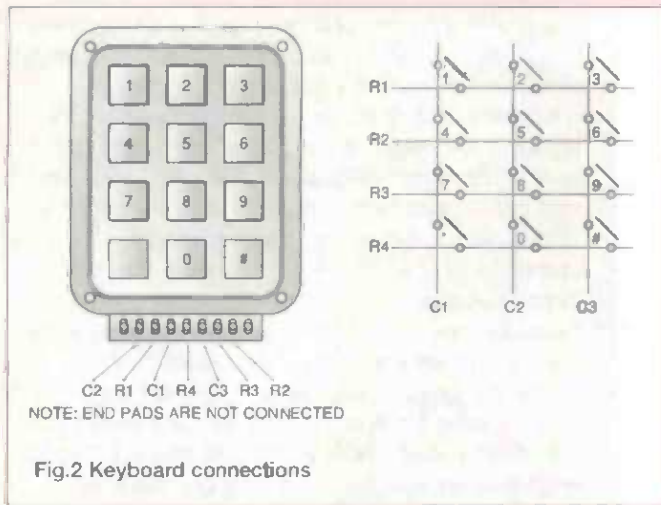

Fig.1

interlocking switches etc. and by reducing the total component count to a keyboard, triac, chip and a few resistors making the whole unit small and inexpensive as well as providing features which the designer of the "analogue" system could only dream



about. Although this has not been done in this design, the set levels could easily be made programmable (instead of pre-set) and the light levels could be made to fade from one level to another. A real time clock could also be added to make the lights assume pre-set levels at predetermined times and all of these features would not require a single extra component but just a few more lines of programme. In this design, nine pre-set levels 1-9 have been programmed with the "0" key reserved for switching the lights off. The "*" and "#" keys have been programmed to enable intermediate brightness levels to be set with the * key causing the brightness to decrease while it is pressed and the # key causing it to increase for as long as they are held down.

Phase control

As mentioned, the standard way of achieving dimming using a triac is to use the Phase Control technique which involves triggering a triac later in each mains half-cycle, the lower the light level required. On a.c. supplies, if the triac has been on (conducting), then it switches off automatically at the end of each half-cycle and is therefore off at the beginning of each new half-cycle. If it is triggered into conduction immediately or very soon after the new half-cycle begins, full brightness will result but, if the triggering is delayed, the brightness will be reduced depending on the delay. Fig 1 shows the waveforms which will be seen in light dimmer systems resulting from delaying the trigger pulses to the triac by different times marked "d". The shaded areas represent the portions of the mains half-cycle during which the triac remains off resulting from different delays. Since the power supplied to the lamp is proportional to the area of the unshaded part of the waveform and the power determines the brightness of the lamp, varying the delay results in a variation of the brightness of the lamp.

Conventional dimmers use a resistor/capacitor arrangement to introduce the required delay which is made variable by making the resistor variable while more sophisticated circuits may use some form of monostable to define the delay. However, the first step is to detect the beginning of each half-cycle to provide a reference point for the start of the delay and this is done by sensing when the mains voltage has dropped to zero. This ensures that the triac will be triggered at the same point in each half-cycle thus giving a steady brightness setting for the lamp.

Software

A software technique for detecting the mains zero crossing using a PIC microcontroller was described in an earlier article and so will not be repeated here. The generation of a delay is also quite standard and involves loading a counter (which is called PHSCCTR or PHaSe CounTeR in the programme listing) with a suitable value

when the zero crossing is detected and allowing that counter to count down to zero before switching on an output port (A2) to trigger the triac. The rate at which the counter counts down (which depends on the micro-controller clock frequency) is adjusted so that the largest number loaded results in the counter reaching zero in 10mS and produces a trigger pulse right at the end of the half-cycle giving a minimum brightness (i.e. off). Other brightness settings may then be obtained by loading smaller numbers into the counter to obtain delays of 8, 4 or even 1mS. In practice, delays are varied from around 8mS to 2mS which enables the brightness to be varied between 10 and 90% while "off" is achieved by switching the output port driving the triac to input mode, preventing any trigger pulses from appearing at this pin.

The number which is loaded into the counter at the beginning of each half-cycle is stored in a register (defined in the programme as BRG or Brightness register) and it is the contents of this register which determine the current brightness level in any given half-cycle. This then enables this counter to be incremented, decremented or its contents changed depending on which keys are pressed, permitting the brightness to be decreased, increased or set at any required value.

As well as performing the above functions, the micro-controller also scans the keyboard to detect which key (if any) has been pressed. The keyboard is connected in a 4x3 matrix which enables 12 keys to be connected using only 7 lines (see Fig. 2). The software for this is written as a subroutine which is called once every mains cycle and returns with a value in the "W" register which depends on the key which was pressed. The subroutine pulls each of the rows connected to output ports B4, B5, B6 and B7 low in turn and monitors the resulting states of the column lines on inputs B0, B1 and B2. These are normally high because they are fitted with pull up resistors R5, R6 and R7. If any of these inputs is low, it is as a result of a key being pressed and the programme returns from the subroutine with the corresponding number in the "W" register using the RETLW instruction.

The keys numbered 1 to 9 return with numbers chosen to give 9 different brightness levels in ascending order from low (1) to maximum (9) and these are simply loaded into the BRG register. The keys "0", "*" and "#" are treated differently and provide the OFF, FADE DOWN and FADE UP (brighten) functions respectively. Pressing key 0 causes the programme to branch to a routine which re-defines port A2 as an input, preventing trigger pulses from being generated so that the triac remains off. Keys * and # cause the BRG register to be incremented or decremented once per mains cycle for as long as the keys are depressed, resulting in the brightness increasing or decreasing until maximum or minimum is reached.

Subroutines

The flowchart for the unit is shown in Fig. 3 and, as can be seen, the main programme does little more than continually test input A3 to see if the zero crossing point has occurred and, depending on the result of the test, calls the various subroutines. The advantage of writing a programme in this way is that it enables each subroutine to be tested separately and makes the operation much easier to follow. It also enables these subroutines to be used in other programmes removing the need to "re-invent the wheel" each time a zero crossing detector or a keyboard routine is required in another application.

The ZERO CROSSING routine loads the value in the BRG register into the PHSCCTR which determines the delay which will

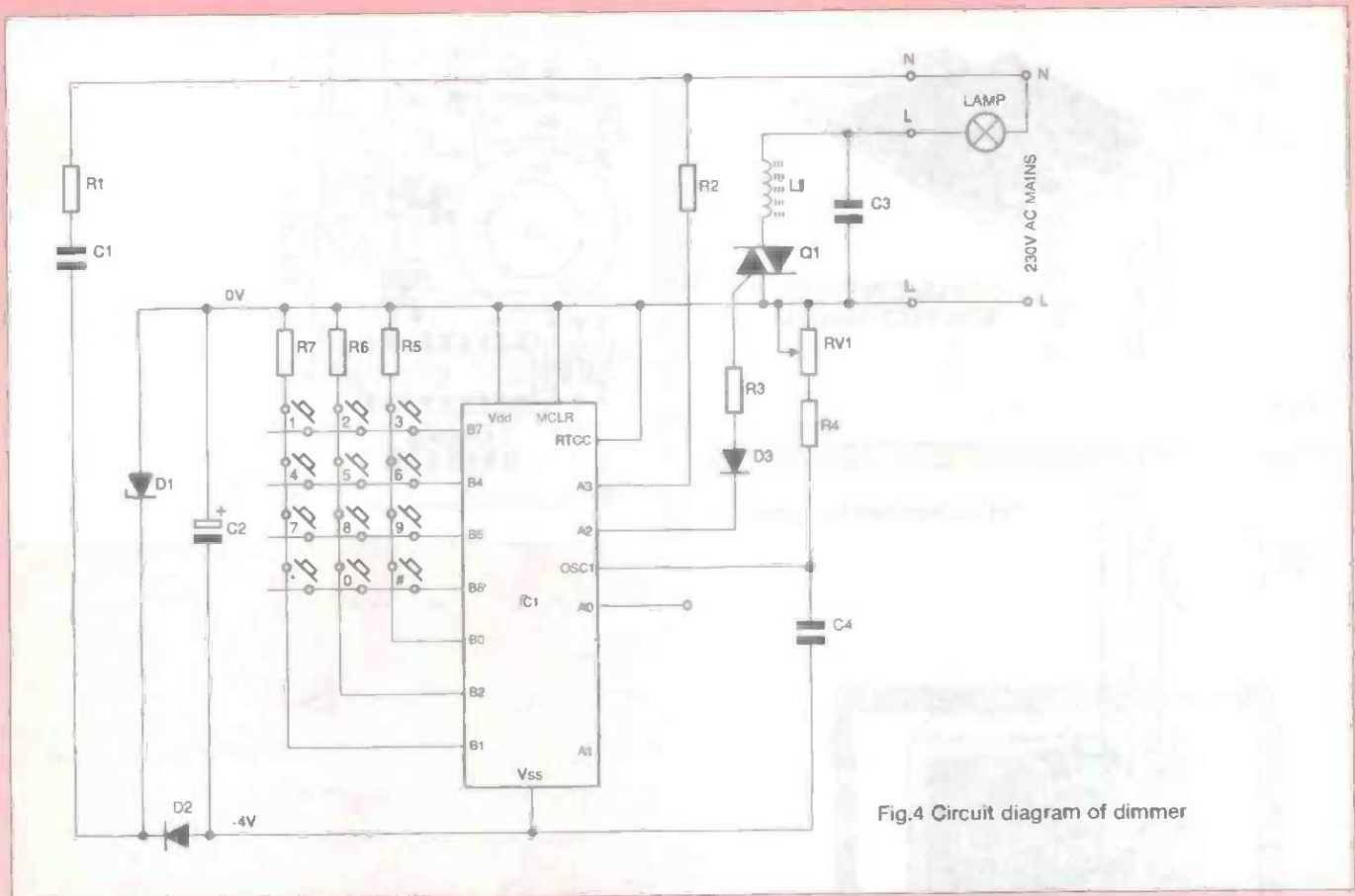

Fig.4 Circuit diagram of dimmer

keyboard PCB and solder. Note that the keyboard specified has nine holes but the two outer ones are not connected. A piece of double-sided adhesive tape placed between the PCB and keyboard sandwich will make a solid assembly which can then be mounted onto a panel if required. Initially, it is perhaps best to leave the wires between the keyboard and the PCB somewhat longer and the circuit tested in case access to the copper side of the PCB is required to correct soldering etc. Once the unit is working satisfactorily, the connections may be shortened by melting the solder on the keyboard pads and the two boards pushed closer together before trimming the leads as required.

TESTING
REMEMBER THAT THIS UNIT OPERATES AT MAINS VOLTAGE WHICH CAN BE LETHAL. SWITCH OFF ALL SUPPLIES AND DISCONNECT THE UNIT BEFORE ATTEMPTING ANY SOLDERING. DO NOT EARTH ANY PART OF THE CIRCUIT AS DAMAGE TO COMPONENTS WILL OCCUR. DO NOT TOUCH ANY PART OF THE CIRCUIT AS YOU MAY NEVER FIND OUT IF YOUR CIRCUIT WORKED.

an the place where the unit is to be installed To avoid damage and blown fuses in case of mistakes it is a good idea to connect a lamp of, say, 150W temporarily in series with the L lead of the mains supply to act as a current limit. Connect the unit to the mains supply with a 40W lamp connected to the output (between Lo and N) as shown in Fig. 7 and switch on. With a voltmeter set to 10V d.c. range, measure the voltage between pins 5 and 14 of the IC holder which should show a reading of approximately 4 Volts (pin 5 negative). Provided that

this voltage is not greater than 5 Volts, switch off the supply and plug in the micro-controller chip making sure that it is inserted the correct way around. The PIC is a CMOS device and although it has got built in protection against static damage, it should still be handled carefully, taking all the usual precautions. It is also a good idea to short out capacitor C2 to discharge it before fitting the PIC into its socket. This is because without the micro-controller in the circuit, there is no discharge path for C2 so that it could remain charged after the previous test and prevent a proper internal reset from occurring when power is re-applied.

Turn the pre-set VR1 fully anti-clockwise and reconnect the supply. Both lamps should remain off. If the 150W lamp lights there is a fault in your wiring while if the 40W lamp lights, the triac is short circuited. If all is well, press key 1 to light the lamp and turn VR1 until minimum brightness is obtained. If the pre-set is adjusted beyond this point, the lamp will begin to flash so VR1 should be backed off slightly. Note that level 1 is not the minimum brightness to which the unit will dim and the brightness may be further reduced from this level by means of the * key if required. It was felt, however, that levels lower than this would not normally be required so more of the brighter settings were incorporated. Pressing keys 2 to 9 in turn will make the brightness increase in roughly equal stages to maximum. When key 0 is pressed, the light should switch off while pressing any other key will cause the light to switch on at the level selected. If keys * or # are pressed when the light is off, the light will come on at the level at which it was switched off and commence dimming or brightening from there. This completes the setting up procedure and the unit is now ready to use. With the triac specified, the maximum lighting load should not exceed 200W but if higher lamp loads are envisaged, a TIC 225D or equivalent 8 Amp device may be fitted. This will enable 300W to be controlled. This device may

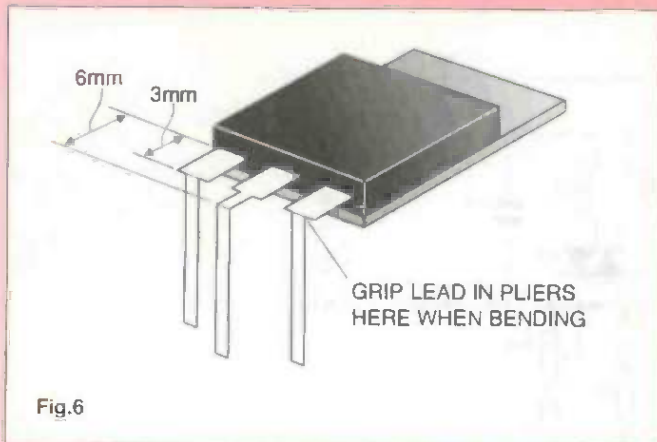

Fig.6

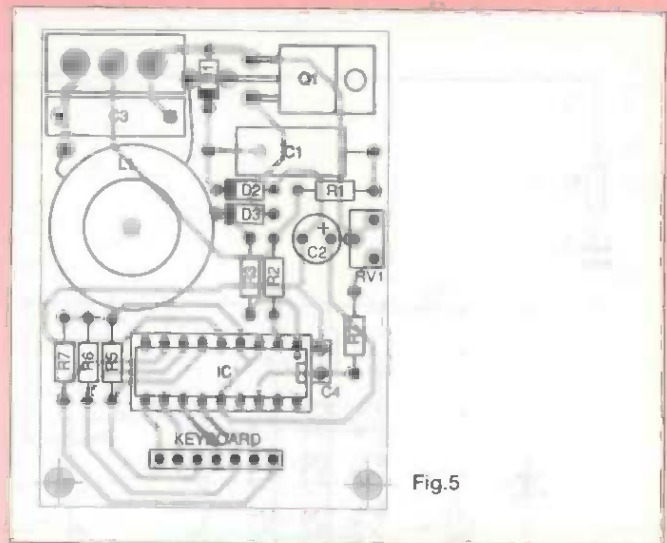

Fig.5

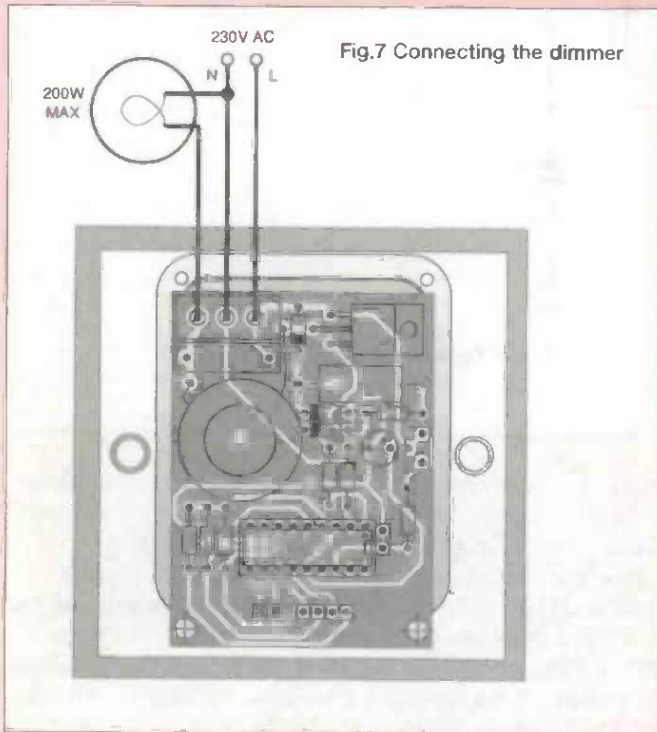

Fig.7 Connecting the dimmer

control up to 500W if a small heatsink is fitted although the choke would also need to be suitably rated. No details are given for mounting the unit as much will depend on where the unit is to be used. The size of the enclosure will depend on the power to be controlled as this will determine the size of the choke and any heatsink which may be required. In any event, it should be mounted preferably in a plastic box, or if higher powers are to be controlled, a metal box which should be earthed, and the normal precautions taken when dealing with mains powered equipment. A suitably rated fuse should also be fitted into the Live lead and a panel mounted fuse holder mounted on the box would probably be best for this purpose. For lower powers where no heatsink is required, the unit could be mounted on a standard electrical wall blanking plate with a suitably shaped cut out to accept the keyboard. The circuit is not suitable however for use as a direct replacement for a wall switch as the mains neutral connection is required and this is not normally available at the wall switch.

Code listing

```
;PBDIM.ASM - KEYBOARD CONTROLLED DIMMER
;*****
```

```
LKP equ 0Ch ; Last Key Pressed
DYCTR1 equ 08h ; Delay Counter1
DYCTR2 equ 09h ; Delay Counter2
DYCTR3 equ 0Ah ; Delay Counter3
FLAG equ 0Bh ; FLAG register
PHCTR equ 0Dh ; Phase Counter
BRG equ 0Eh ; Brightness register
PLSCTR equ 0Fh ; Pulse Counter - counts 120 pulses ie. full range
;
LIST P=16C54
include "PIC.h"
;*****

goto START
;*****

ZRX clwrdt ;***ZERO CROSSING
SUBROUTINE**

bsf PORTA,0
movlw .120
movwf PLSCTR ; load Pulse counter with 120
movf BRG,w
movwf PHCTR ; load Phase counter from BRG
bcf PORTA,0
retlw 00
;*****

DIMR clwrdt ;***DIMMING AND TRIGGER
SUBROUTINE**

movf PLSCTR,1
```



```

btfsc STATUS,2      ; PLSCTR=0?
retlw 00             ; yes - no more trigger
                    ; pulses
decf PLSCTR,1       ; no - decrement PLSCTR
movf PHCTR,1
btfss STATUS,2      ; PHCTR=0?
goto DIMR1          ; no
bcf PORTA,2         ; yes - generate trigger
                    ; pulse on A2
bsf PORTA,2
retlw 00

DIMR1 decf PHCTR,1
retlw 00

;***FADE SUBROUTINE***
FADEUP decf BRG,1   ; brighten lamp
movlw 04h           ; is BRG=4?
xorwf BRG,w
btfss STATUS,2
retlw 00            ; no
movlw 05h           ; yes - reload BRG with 5
movwf BRG
retlw 00

FADEDN incf BRG,1  ; dim lamp
movlw .121
xorwf BRG,w         ; is BRG=121?
btfss STATUS,2
retlw 00            ; no
movlw .120          ; yes -reload BRG with
                    ; 120
movwf BRG
retlw 00

;*****
SCAN clrwdt         ;**KEYBOARD SCAN
                    ;SUBROUTINE**
movlw 07h           ; ie. 0000 0111
tris PORTB         ; make port B0-B2 i/ps
                    ; and B3-B7 o/ps
movlw 0FFh         ; ie. 1111 1111
movwf PORTB        ; make all o/ps high
bcf PORTB,4        ; make B4 low
nop

btfss PORTB,0      ; B0 low?
retlw .53          ; yes - KEY6 pressed
btfss PORTB,1      ; B1 low?
retlw .67          ; yes - KEY4 pressed
btfss PORTB,2      ; B2 low?
retlw .60          ; yes - KEY5 pressed
bsf PORTB,4        ; no keys pressed - make
                    ; B4 high
bcf PORTB,5        ; make B5 low
nop
btfss PORTB,0      ; B0 low?
retlw .30          ; yes - KEY9 pressed -
                    ; return with 0000 0001
btfss PORTB,1      ; B1 low?
retlw .47          ; yes - KEY7 pressed -
                    ; return with 0000 0011
btfss PORTB,2      ; B2 low?
retlw .40          ; yes - KEY8 pressed -
                    ; return with 0010 0010
bsf PORTB,5        ; no keys pressed - make
                    ; B5 high
bcf PORTB,6        ; make B6 low
nop
btfss PORTB,0      ; B0 low?
retlw 02h          ; yes - KEY# pressed
btfss PORTB,1      ; B1 low?
retlw 03h          ; yes - KEY# pressed
btfss PORTB,2      ; B2 low?
retlw 01h          ; yes - KEY0 pressed -
                    ; return with 0000 0100
bsf PORTB,6        ; no keys pressed - make
                    ; B6 high
bcf PORTB,7        ; make B7 low
nop
btfss PORTB,0      ; B0 low?
retlw .75          ; yes - KEY3 pressed
btfss PORTB,1      ; B1 low?
retlw .92          ; yes - KEY1 pressed
btfss PORTB,2      ; B2 low?
retlw .82          ; yes - KEY2 pressed
bsf PORTB,7        ; no keys pressed - make
                    ; B7 high
retlw 00           ; no keys pressed

;*****

```



```

START nop

SETUP movlw 0Ch          ; ie. 0000 1100
      tris PORTA        ; make port A2 & A3 i/p -
                        ; triac off

      movlw 0FFh
      movwf PORTA       ; make port A high -
                        ; triac off

      movlw .60
      movwf BRG

BEGIN btfss PORTA,3     ; is A3 = 1 ie. zero
                        ; crossing

      goto BEGA         ; no
      call ZRX          ; yes
      call SCAN
      movwf LKP         ; place returned key code
                        ; into LKP

      movf LKP,1
      btfsc STATUS,2    ; LKP=0 if no key pressed
                        ; ie. is key pressed?

      goto LOOP        ; no - make trigger
                        ; pulses and await neg zero x

      movlw 0FEh       ; yes a key is pressed -
                        ; select brightness

      andwf LKP,w       ; ie. 1111 1110 to mask
                        ; bit 0

      btfsc STATUS,2   ; is LKP = 0? ie 0 key
                        ; pressed

      goto SWTOFF      ; yes - switch off

      movlw 08h        ; no - ie. 0000 1000 -
                        ; SWITCH ON

      tris PORTA       ; switch on A2 (make it
                        ; an o/p)

      movlw 03h
      xorwf LKP,w
      btfsc STATUS,2   ; is LKP=3?

      goto STAR        ; yes - STAR key pressed
                        ; - fade down

      movlw 02h       ; no - try # key

      xorwf LKP,w
      btfsc STATUS,2   ; is LKP=2?

      goto HASH        ; yes = HASH key pressed
                        ; - fade up

      movf LKP,w       ; no - so key must be a
                        ; brightness level

      movwf BRG        ; load BRG with key value

      goto LOOP

```

```

STAR call FAEDN
      goto BRGLKP

HASH call FADEUP

BRGLKP movf BRG,w
      movwf LKP
      goto LOOP

SWTOFF movlw 0Ch      ; switch o/p
                        ; off ie. 0000 1100

      tris PORTA      ; make A2 an i/p

LOOP btfsc PORTA,3   ; is A3 = 0? ie. zero
                        ; crossing

      goto LOOPA      ; no
      call ZRX        ; yes

      goto BEGIN

BEGA call DIMR
      goto BEGIN

LOOPA call DIMR
      goto LOOP

;*****
org 1FFh
END

```

PARTS LIST

Resistors

R1	1k
R2	4M7
R3	100R
R4	22k
R5-R7	10k

Capacitors

C1	100nF/250V ac
C2	100uF/16V
C3	10nF 250V ac
C4	22pF Ceramic

L1 toroidal choke
D1 4V7 Zener diode
D2-D3 1N4148 diode

Q1 TIC206D triac

IC1 PIC16C54-4 (programmed)

VR1 10k vertical pre-set

Miscellaneous
Printed circuit board
12-way keyboard (matrix type)
18-pin dil socket
3-way terminal block
Plastic blanking plate.

NEW

MadLab PIC KITS

Everybody's talking about the PIC these days - the hottest microcontroller on the hobbyist market. It's cheap, robust, easy to interface to the outside world, and a breeze to program. Now's your chance to build a kit featuring one of these chips. MadLab® at the Edinburgh International Science Festival has developed an exciting range of PIC kits which allow you to explore the capabilities of this powerful device.

All MadLab kits include a professional pcb and full instructions.

MAD MUSIC MACHINE £12.00 - our simplest kit and an excellent introduction to the PIC. Pre-programmed with 4 tunes (state Scottish, Soaps or Kids mixes). You can also play your own tunes over 4 octaves.

LOTTOMANIA £13.00 - could win you a fortune in the National Lottery. And much more. Also simulates the rolling of dice, a 1 or 2-player reaction game, and a tracker game which tests how quick thinking you are.

RAZZLE DAZZLER £13.50 - a stylish piece of electronic jewellery. A ring of superbright LEDs around a circular pcb displays an ever-changing pattern of light. Wear it as a badge or pendant and get noticed.

SPYCATCHER £14.00 - a sophisticated security alarm with multiple sensors, silent mode and security code. The infra-red sensor triggers the piezo alarm when a light beam is interrupted. Also includes a magnetic switch which can be attached to a door or window. In fact most of the features of a professional burglar alarm for a fraction of the cost!

SPACEFLAG £15.00 - our most advanced kit. When the SpaceFlag is waved in front of your eyes a scrolling message magically appears in space. Any message (up to 24 characters) can easily be programmed using the on-board pushbuttons. As featured in *New Scientist*.

All kits require a PP3 battery (£1) except the Razzle Dazzler which needs a miniature 12V battery (75p). All prices are inclusive. P&P is £1.50 (UK). Please make cheques and PO's payable to MadLab Ltd. Send your order to: MadLab (Dept. ET1), 149 Rose Street, Edinburgh EH2 4LS. No callers please. Allow 28 days for delivery. Please send a SAE for further details on MadLab kits, including our range of educational electronic kits.

E&OE

WE HAVE THE WIDEST CHOICE OF USED OSCILLOSCOPES IN THE COUNTRY

HP 54200A Delaying Oscilloscope 50MHz	£1000
TEKTRONIX 1A455 Dual Trace 60MHz Delay/Storage	£900
TEKTRONIX 2236 Dual Trace 100MHz Delay	£900
TEKTRONIX 465 Dual Trace 300MHz Delay Sweep	£750
TEKTRONIX 475 Dual Trace 200MHz Delay Sweep	£600
TEKTRONIX 485 Dual Trace 100MHz Delay Storage	£400
TEKTRONIX SC504 Dual Trace 40MHz in 7B	£300
TEKTRONIX 2225 Dual Trace 60MHz All TB	£300
TEKTRONIX 2215 Dual Trace 60MHz Delay Sweep	£250
TEKTRONIX 2213 Dual Trace 60MHz	£250
M.P. 1755A Dual Trace 275MHz Delay Sweep	£550
HAMEG 605 Dual Trace 60MHz Delay	£450
PHILIPS PM2477 Dual Trace 140MHz Delay Sweep	£600
PHILIPS 4473 Dual Trace 40MHz Delay Sweep	£300
GOULD 051104 Dual Trace 30MHz Delay Sweep	£300
HYTACH V223 Dual Trace 20MHz Delay Sweep	£200
RIKUSU 1330P Dual Trace 30MHz	£200
WYATSON 55570 Dual Trace 20MHz	£200
GOULD 05300 Dual Trace 20MHz (no handles)	£180
TEKTRONIX 469 Dual Trace 100MHz Delay Storage Dig Storage	£730
GOULD 05404D Dual Trace 100MHz Digital Storage	£600
WYATSON 55570 Dual Trace 20MHz	£600

THIS IS JUST A SAMPLE - MANY OTHERS AVAILABLE	
MARCONI 2019 Synthesised AM/FM Sig. Gen 50kHz-10MHz	£1750
M.P. 8640A AM/FM Sig. Gen 500kHz-10MHz	£1750
A.H.P. 8600C Synthesised Carrier Main Frame only	£1000
MARCONI 9031 Sig. Gen AM/FM Sig. Gen 8.1-10MHz	£450
ASBET 7100A AM/FM Sig. Gen 100kHz-10MHz	£300
ASBET 7100A AM/FM Sig. Gen 300kHz-60MHz	£350
WILTRON 5403 RF Analyser 10-200MHz	£700
WILTRON 5615A Programmable Sweep Gen 500MHz	£800
WAG Selective Level Meter SPAL 1 with Harmonic Distribution Analyser	£1000
PSE 11	£800
M.P. 4277A LCZ Mixer with Test Facility	£1000
MARCONI TP2307 Automatic Oscillator Mixer	£225
MARCONI TP3311A Oscillator Mixer 20Hz-20MHz 0.05% accuracy	£225
MARCONI TP3180 Audio Power Meter Gen	£250
MARCONI TP3141 Attenuator DC-10MHz	£100
R&S Video Test Meter UPS57 with UPS572 10MHz-400MHz	£1500
MARCONI 6530 Automatic Amplitude Analyser	£800
M.P. 5004A Spectrum Analyser	£1500
H.P. 8495B Attenuator DC-10GHz @ 10dB in 10dB Steps	£350
HATHFIELD 2105 Attenuator 500Hz-10GHz	£75
PHILIPS 5615A Programmable Pres. Pulse Gen 10MHz	£700
PHILIPS PM1180 Syn. Func. Gen 0.001Hz-20MHz Sawtooth	£150
M.P. 5008 Bipolar Analyser	£1000
M.P. 5004A Spectrum Analyser	£1500
H.P. 8495B Attenuator DC-10GHz @ 10dB in 10dB Steps	£350
HATHFIELD 2105 Attenuator 500Hz-10GHz	£75
PHILIPS 5615A Programmable Pres. Pulse Gen 10MHz	£700
PHILIPS PM1180 Syn. Func. Gen 0.001Hz-20MHz Sawtooth	£150
MARCONI TP2370 30Hz-110MHz	£1000
M.P. 3652A 5Hz-500Hz	£1000

MANY OTHER POWER SUPPLIES AVAILABLE

NEW EQUIPMENT

HAMEG OSCILLOSCOPE HM1005 Triple Trace 100MHz Delay/Storage	£1047
HAMEG OSCILLOSCOPE HM604 Dual Trace 60MHz Delay Sweep	£383
HAMEG OSCILLOSCOPE HM203 Dual Trace 20MHz Comp. Input	£222
HAMEG OSCILLOSCOPE HM800-3 Dual Trace 80MHz Delay Sweep	£553
All other models available - all oscilloscopes supplied with 2 probes	
BLACK STAR EQUIPMENT (P&P at extra £5)	
APOLLO 10 100MHz Counter Time Ratio/Freq/Tone Int. etc.	£222
APOLLO 100 100MHz (as above with more functions)	£225
METRON 100 FREQUENCY COUNTER 100MHz	£219
METRON 600 FREQUENCY COUNTER 60MHz	£245
METRON 1000 FREQUENCY COUNTER 10MHz	£199
METRON 800 FUNCTION GEN. 0.1Hz-500kHz Sawtooth	£225
DRIPH COLOUR BAR GENERATOR PAL/Video	£200
All other Black Star equipment available	
OSCILLOSCOPE PROBES Selected Kit 310 (P&P Ch.)	£14

Used Equipment - Guaranteed. Manuals supplied if possible. This is a VERY SMALL SAMPLE OF STOCK, SAE or telephone for lists. Please check availability before ordering. CARRIAGE on units £16. VAT to be added to Total of Goods and Carriage

STEWART OF READING
110 WYKEHAM ROAD, READING, BERKS RG6 1PL
Tel: 01734 268041 Fax: 01734 351696 Cables welcome Sun to 5.30pm MON-FRI

OUT OF THIS WORLD!

SPACE CRAFT KITS

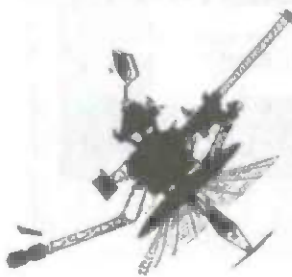

Realistic laser-cut space craft kits from bonded foil card stock - no colouring required. Voyager, Galileo, Hubble, Magellan and Keck Telescope. Superb detail. Each pack includes full mission details. Approx 30cm when assembled. £14.95 each.

NASA-JPL Space videos:- 10 titles to choose from. £19.95 each

ROBOT KITS



A range of good quality self-assembly Robot Kits each illustrating different electronic and robotic principles. Learn how Robots work and have fun at the same time. Extensive build manual. £29.95-£44.95 each

MUSCLE WIRES

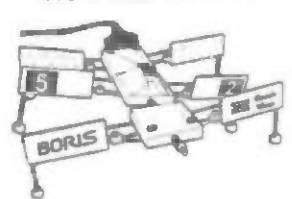

Fascinating wires that contract when electrically heated producing a useful amount of force (Up to 0.9kgf for 250um wire). Detailed Data and Project Book (128 pages) - £14.95. Book and Deluxe Wire kit suitable for 13 projects (inc BORIS) - £49.95.

Prices include VAT - Shipping £3.50 per order

MILFORD INSTRUMENTS
Creative Products for Enquiring Minds
01977 683665, Fax 01977 681465

PC Application Projects

Master your computer - Release its power

Projects use PRINTER or SERIAL ports - No need to open your PC

Expand printer ports to 24 I/O lines CENTRONIC 24 LINE I/O CARD K04 Kit: £27 Assembled: £38	Connect your pc to the real world smartly. 'POCKET' CENTRONIC DATA LOGGER K16 Kit: £47 Assembled: £55
Expand serial ports to 24 I/O lines RS232 24 LINE I/O CARD K04 Kit: £31 Assembled: £43	Create a robot of your own. I can walk, turn, 'speak' and...
16 ch, 12 bit AD with variable gains (10,100 and 1000) plus 8 output lines PRECISION DATA LOGGER K15 Kit: £65 Assembled: £90	THE CENTRONIC MOBILE ROBOT K01 Kit: £33 Assembled: £48
Drive up to 3 stepper motors with 8 digital I/O lines plus 11 analogue inputs (8 bit AD) VERSATILE STEPPER MOTOR BOARD K09 Kit: £35 Assembled: £58 (1 driver)	CENTRONIC EXPLORER KIT £17 RS232 EXPLORER KIT £18 PC RADIO LINK (pair) £75 HEART BEAT RATE MONITOR £33 SMART MAINS CONTROLLER £75

Prices in pound sterling and VAT included. Add £3 P&P in UK (£6 abroad) and make cheque payable to 'Innovative Interacting Ent.' Send your order to: IIE, 58 Lamport Court, Manchester M17EQ, U.K. Tel/Fax: +44-(0)161-272-8279

FOR SALE

DEFENCE & AEROSPACE INDUSTRY ELECTRONIC EQUIPMENT & COMPONENTS ALL HIGH QUALITY SURPLUS MANY SPECIALS. WE STOCK 1000 + ITEMS & IF WE DON'T STOCK IT WE MAY BE ABLE TO GET IT FOR YOU PLEASE WRITE OR PHONE FOR LISTS OR REQUIREMENTS

MAYFLOWER ELECTRONICS
48 BRENDON ROAD,
WATCHET, SOMERSET, TA23 0HT
TEL (01984) 631825 FAX 634245

8031

80535

Single Board Computers

EXTERNAL
POWER
8-15V DC

Dr Pei An begins a new project to construct a single board computer based upon the popular MCS-51 series microcontrollers

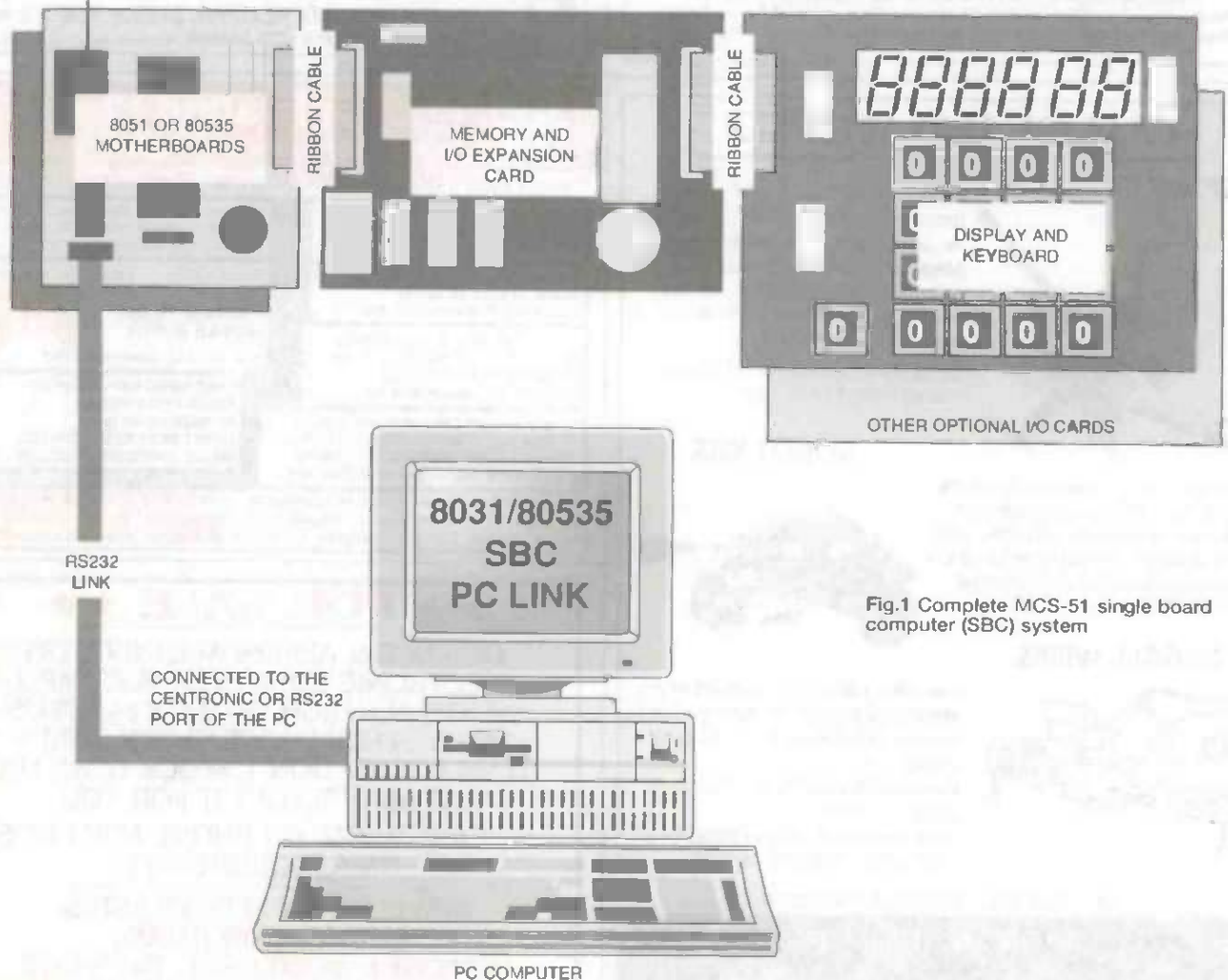

Fig.1 Complete MCS-51 single board computer (SBC) system



his article will describe a single board computer (SBC) system which offers some very unique features. Firstly, the SBC is built on three independent changeable modules, namely, the microcontroller motherboard, the memory and I/O expansion board and the display/keyboard. This allows various microcontrollers and I/O expansion modules to be used. For example, if an 8031 motherboard is used, an 8031 single board computer is formed. Replacing the 8031 motherboard with an 80535 (note that the 80535 is a far more powerful microcontroller in the MCS-51 series!), an 80535 single board computer is formed.

Another feature is that the SBC provides the users with two facilities for inputting programs. Users can either input a program from a keyboard or download the program into the SBC from a personal computer via a RS232 link. Keyboard input is a useful facility for users to experiment with. The PC link is far more convenient and advanced and is intended for high-level programming.

The third feature is that this SBC can be built very easily. It is constructed around commonly available components and on single-sided PCB boards. By constructing the SBC and carrying out machine language programming, beginners can acquire the very basic knowledge of how a computer system works. For advanced users, it provides an environment for developing hardware and software of a sophisticated MCS-51 microcontroller system.

Figure 1 shows the schematic of the SBC system. Table 1 gives some of the main specifications of the three modules of the SBC.

Table 1. Specifications of the MCS-51 single board computer

<p>Microcontroller motherboards Dimension: 85 x 85 x 35 mm On-board 8031 or 80535 microcontroller 6 MHz crystal clock oscillator (2 micro second machine cycle) Reset facility Full-duplex RS232 interface (maximum Baud rate: 4800); 5V 1A DC power supply Connectors for 8 peripheral digital I/O lines (for 8031) Connectors for extended peripheral digital I/O lines and analogue input lines for A/D conversion (for 80535) Connectors for MCS-51 buses expansion</p>
<p>Memory and I/O expansion module Dimension: 85 x 120 x 35 mm 8k byte on-board RAM On-board 3.6V rechargeable battery for RAM backup 16k byte on-board ROM with selection for upper and lower 8k byte blocks Selectable single-step and continuous program execution mode Pizero electric sounder Industrial standard 8155 programmable peripheral interface</p>
<p>Display and keyboard module Dimension: 115 x 140 x 40 mm Six 7-segment LED displays One 4x4 multi-function keypad One digit/function selection key</p>
<p>Software Keyboard monitor software in 8k 2764 EPROMs PC monitor software on 8k 2764 EPROMs and driver software for PCs Two-in-one monitor software in 16k 27128 EPROMs</p>

This article will be separated into five parts. The first part introduces fundamentals of MCS-51 microcontrollers and the 8031 single board computer system. It is followed by a detailed description of how to construct this single computer system, including the present 8031 motherboard, memory and I/O expansion board and display and keyboard. Part 3 summarizes the MCS-51 instruction sets and Part 4 describes the monitor programs (keyboard and PC-link) for the present SBC. In the final part, an introduction to the 80535 microcontroller and the construction of an 80535 motherboard will be given.

Overview

A single board computer is a very simple computer system (compared to your personal computer). Nevertheless it includes almost all the functional units that a PC boasts. It has a CPU (central processing unit) which, instead of being a 486 or a Pentium processor, is an 8031 or an 80535 microcontroller. The SBC has read-only memories (ROMs) to store program, random-access memories (RAMs) to store data, keyboard for data input, LED displays to show information and serial and parallel I/O ports for data exchanges with external devices. This is illustrated in the SBC block diagram in Figure 2. Figure 3 gives the complete circuit diagrams of the 8031 motherboard (Figure 3a), memory and I/O expansion board (Figure 3b) and display/keyboard (Figure 3c). The circuit diagram of the 80535 motherboard will be given in a future issue.

8031 single chip microcontroller

The Intel 8-bit MCS-51 series microcontrollers are widely used as stand-alone single-chip microcontrollers which form the intelligence centres for many modern electronic devices. Some members of the series are shown in Table 2:

Table 2. MCS-51 microcontroller series

	External ROM	Internal ROM	Internal EPROM	Internal ROM [kbyte]	Internal RAM [byte]	Maximum ROM and RAM [kbyte]
Standard CMOS version	8031 80C31	8051 80C51	8751 87C51	4	128	64
Enhanced CMOS version	8032 80C32	8052 80C52	8752 87C51	8	256	64

The 8051 has a 4k byte on-chip program ROM and it is able to address up to 64K bytes of external program memories and 64k byte of external data memory. The 8031 is a version which does not have the on-chip ROM, hence it relies on external program memory to store instructions. Again, it can address up to 64K bytes of program memory and 64k bytes of data memory. The present SBC utilizes an 8031 microcontroller.

There are some 'super members' in the MCS-51 series, which offer increased peripheral performance in terms of increased number of digital I/O lines and added features such as A/D and D/A conversion, watchdog timer, etc. The SIEMENS 80535 microcontroller is an example and is used in the present SBC.

The pin-out of the the 8031 is shown in Figure 4a. Figure 4b gives the logic symbol. The pin functions are described briefly as follows.

Port 0 (P00-P07) is a time multiplexed 8-bit bidirectional I/O port. When 8031 accessing external memories, it supplies the low byte address (A0 -A7). It also acts as a bi-directional data bus (D0 - D7). When it outputs the address, a line called Address Latch Enable (ALE) becomes high. The port sinks or

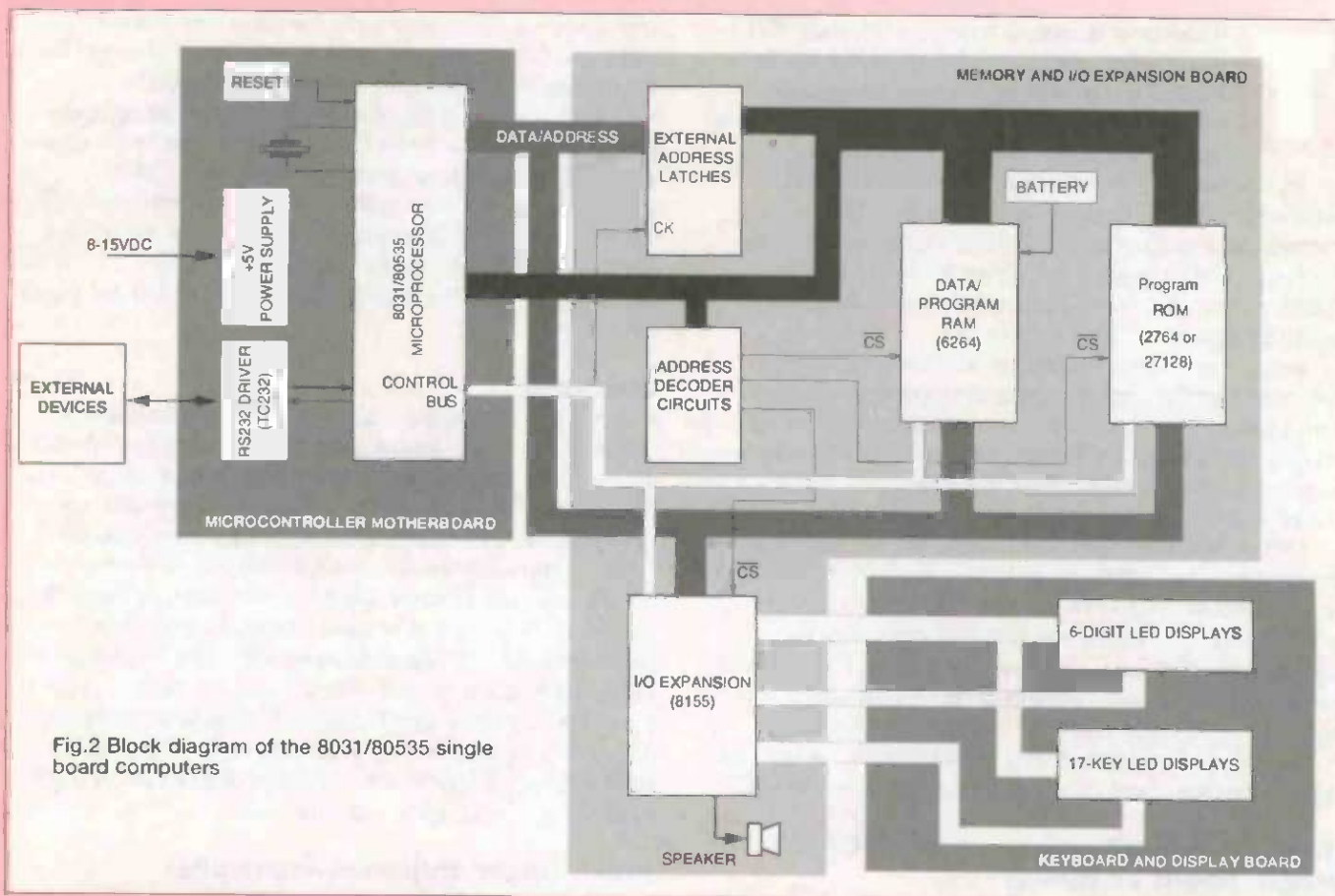

Fig.2 Block diagram of the 8031/80535 single board computers

sources 8 LS TTL loads. For the 8051 microcontroller, the port can be used as a general purpose 8-bit bi-directional I/O port.

Port 1 (P10-P17) It is a general purpose 8-bit bidirectional I/O port. It can be configured as an input or an output port by software. It sinks or sources 3 LS TTL loads.

Port 2 (P20-P27) is an 8-bit bi-directional I/O port. When accessing external memories, it places the high-order address (A8-A15). It sinks or sources 3 LS TTL loads. For 8051, it can be used as a general purpose 8-bit bidirectional I/O port.

Port 3 (P30-P37) is an 8-bit bi-directional I/O port and can sink or source 3 LS TTL loads. All pins have secondary functions.

- P3,0 (RXD): serial data input.
- P3,1 (TXD): serial data output.
- P3,2 (-INT0): input of interrupt 0
- P3,3 (-INT1): input of interrupt 1
- P3,4 (T0): input trigger signal for counter/timer #0
- P3,5 (T1): input trigger signal for counter/timer #1
- P3,6 (-WR): write control which latches data into external data memory
- P3,7 (-RD): read control which strobes the external data memory to place data on the data bus

RST/VPD Reset input. A high level over a period of two machine cycles (see note 1) resets the microprocessor. It also provides standby power supply to the internal RAM. (Note: A machine cycle consists of 6 states. Each state has two oscillator periods.)

ALE/PROG Address Latch Enable. The function is to provide a signal to latch the low byte address (A0-A7, output from Port 0) into an external latch when accessing external memories. The address is valid at the high-to-low transition of

ALE. It is activated twice for every machine cycle, even if the cycle involves no external fetch. The only time when ALE is not activated is during an access to external data memory when -RD and -WR are active. In a system that does not use external data memory, ALE will be activated at a constant rate of 1/16 of the oscillator frequency. The output can sink or source 8 LS TTL loads.

-PSEN Program Store Enable. This is the read strobe for external program memory fetches and it is not activated for internal program memory fetches. When the microcontroller is accessing external program memory, it is activated twice every machine cycle, except during external data memory accesses when -RD is active. It can source or sink 8 LS TTL loads.

-EA/VPP If it is held high, the microcontroller fetches the low 4k byte program codes from its internal ROMs (8051 and 8751). When held low, it fetches from external program memory. As 8031 uses external ROMs, this pin must be tied to low.

XTAL1 The pin for connecting crystal oscillators. When an external oscillator source is used, it is connected to GND.

XTAL2 The pin for connecting crystal oscillators. When an external oscillation is used, the clock signal is fed in.

VSS Ground rail of the power supply (0V).

VCC Positive rail of the power supply (+5V).

Internal structure of the 8031

Figure 5 shows the internal block diagram of the 8031 microcontroller. It has a variety of functional blocks built on a single

chip, including the CPU, internal 4k byte ROM (8051 and 8751 only), internal 256 byte RAM, two 16-bit timers, parallel and full-duplex serial I/O interfaces, etc. All the units are connected by an internal bus and work harmonically under the control of the CPU.

D7	D6	D5	D4	D3	D2	D1	D0
CY	AC	F0	RS1	RS0	OV	1	P
CY	Carry flag. It is set or cleared by hardware or software during arithmetic and logical operations.						
AC	Auxiliary carry flag. It is set or cleared by hardware during addition or subtraction operations to indicate carry or borrow out of bit 3.						
F0	Flag 0. It is set or cleared by software as a user-defined status flag.						
RS1 and RS0	Bits for selecting working register banks in the internal RAM. It is set or cleared by software.						
	RS1	RS0	register bank	address in memory			
	0	0	Bank 0	00H - 07H			
	0	1	Bank 1	08H - 0FH			
	1	0	Bank 2	10H - 17H			
	1	1	Bank 3	18H - 1FH			
OV	Overflow flag. It is set or cleared by hardware during arithmetic operations to indicate an overflow condition						
1	Reserved.						
P	Parity flag. It is set or cleared by hardware to indicate an odd/even number of '1's in the accumulator (1 = even parity).						

Table 3. Bit functions of the program status word (PSW)

CPU

The CPU consists of three sections, namely, the instruction decoder, the arithmetic section and the program control section.

Program codes are decoded by the instruction decoder. The unit generates internal signals for controlling individual unit.

The arithmetic section performs data manipulation and is comprised of an arithmetic and logic unit (ALU), an accumulator A, a register B, a program status word (PSW), a stack pointer (SP), a data pointer (DPTR) and an instruction register, etc. The ALU is responsible for arithmetic operations such as addition, subtraction, multiply, divide, increment, decrement and compare and logic operations such as AND, OR Exclusive-OR, bit rotation, etc. The accumulator is a special 8-bit register and it is used in accumulator-specific instructions. Register B is another register which is used for multiply, divide and other operations. The data pointer (DPTR) is a 16-bit register, which consists of a high byte (DPH) and a low byte (DPL) address. It holds a 16-bit address when addressing the external data memory. The program status word (PSW) is an 8-bit register which contains the current status of the program. It is used frequently in conditional jump operations. The bit functions of the register are shown in table 3.

The program control section controls the sequence in which the instruction is executed. A 16-bit program counter (PC) holds the

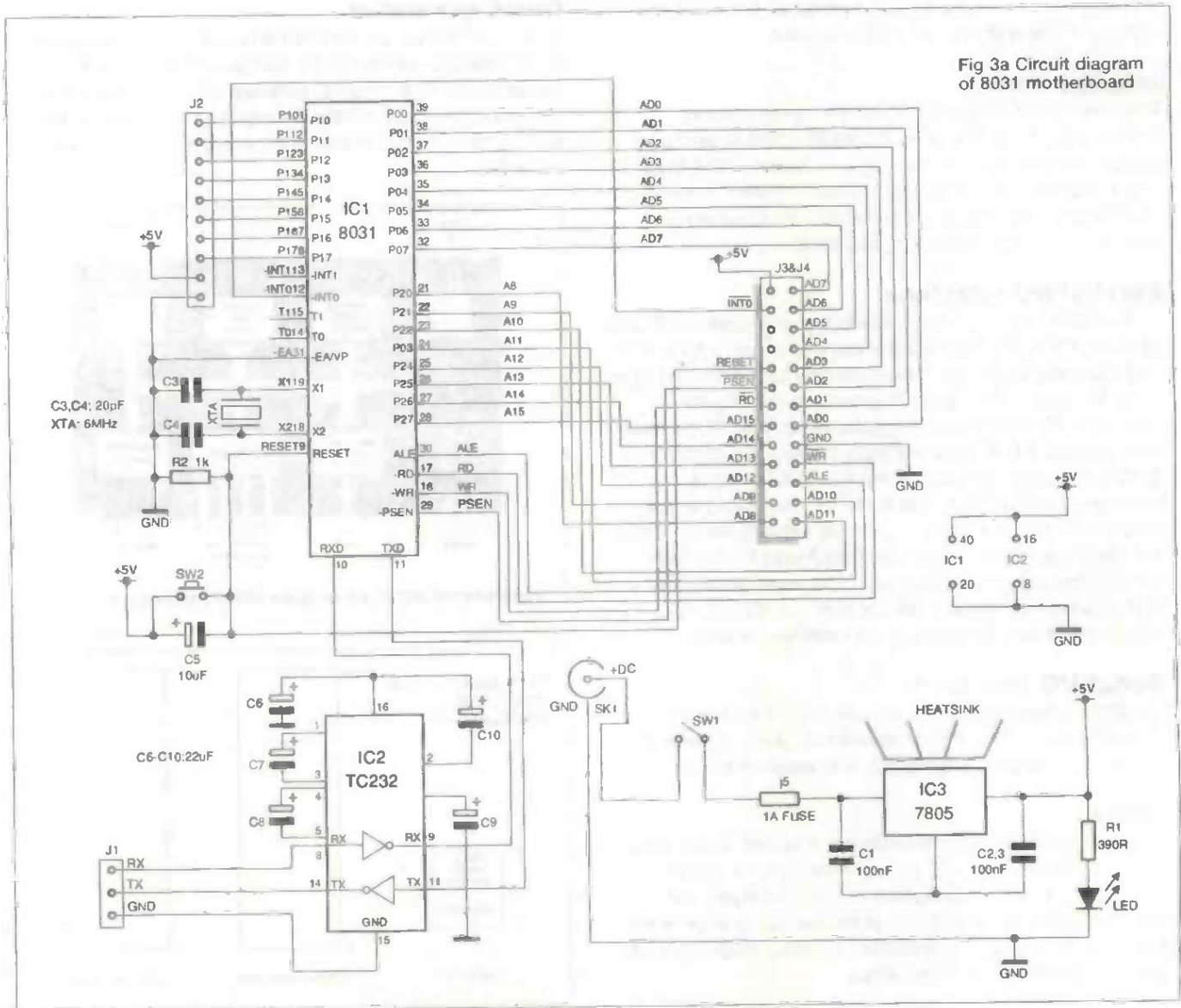

Fig 3a Circuit diagram of 8031 motherboard

1	P10	VCC	40
2	P11	AD0/P00	39
3	P12	AD1/P01	38
4	P13	AD2/P02	37
5	P14	AD3/P03	36
6	P15	AD4/P04	35
7	P16	AD5/P05	34
8	P17	AD6/P06	33
9	RST/VPD	AD7/P07	32
10	P30/RXD	\overline{EA}/VDD	31
11	P31/TXD	ALE/PROG	30
12	P32/ $\overline{INT0}$	\overline{PSEN}	29
13	P33/ $\overline{INT1}$	A15/P27	28
14	P34/T0	A14/P26	27
15	P35/T1	A13/P25	26
16	P36/ \overline{WR}	A12/P24	25
17	P37/ \overline{RD}	A11/P23	24
18	XTAL2	A10/P22	23
19	XTAL1	A09/P21	22
20	VSS	A08/P20	21

(a) PIN OUT OF 8031

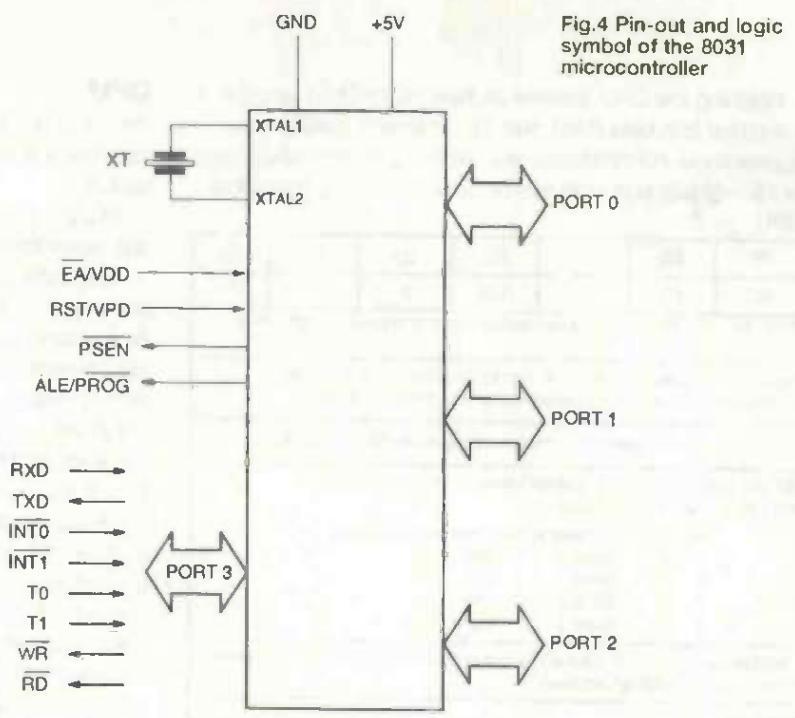

Fig.4 Pin-out and logic symbol of the 8031 microcontroller

(b) LOGIC SYMBOL OF THE 8031

address of the next instruction to be executed. It consists of a high byte (PCH) and a low byte (PCL) address.

Internal RAM

The internal RAM of the 8031 has 256 bytes memory locations (00-FFH). The lower half (00H - 7FH) is used as a random access memory. The upper half (80H - FFH) is an area containing various special function registers, such as A, B, PSW, etc. The details of the memory structure will be discussed in '8031 memory organization'.

Parallel I/O interface

The 8031 has 32 I/O lines, which are organized into four 8-bit ports, P0 to P3. Each I/O line has a latch, an output driver and a tri-state buffer and can be configured either as an input or as an output. When 8031 is accessing the external memories, Port 0 has two functions. Firstly, it emits the lower 8-bit address (A0-A7) and secondly it is a bi-direction I/O port for data transactions between the 8031 and external memories. For the 8051, Port 0 can be used as a general purpose I/O port, if it does not use the external memory. Port 1 is used only for I/O operations. Port 2 supplies the high-order address (A8-A15) when accessing external memories. Port 3, apart from being a general purpose I/O port, has various secondary functions as we have seen earlier.

Serial I/O interface

The 8031 is equipped with a standard UART (Universal Asynchronous Receiver and Transmitter), which allows a full-duplex serial data communication with external devices.

Timer

The 8031 has two 16-bit timers/event counters. When used as timers, the contents will be increased by 1 for every machine cycle. When configured as event counters, the contents will be increased by 1 at the low-going edge of the input external signal. The maximum counting frequency in this case is 1/24 of the clock frequency.

Clock generator

XTAL1 and XTAL2 are the input and output of an on-board clock generator which can be configured for uses with a crystal oscillator, a ceramic resonator or an external source. The clock generator divides the oscillator frequency by two and supplies the two phase clock signal to all units of the controller.

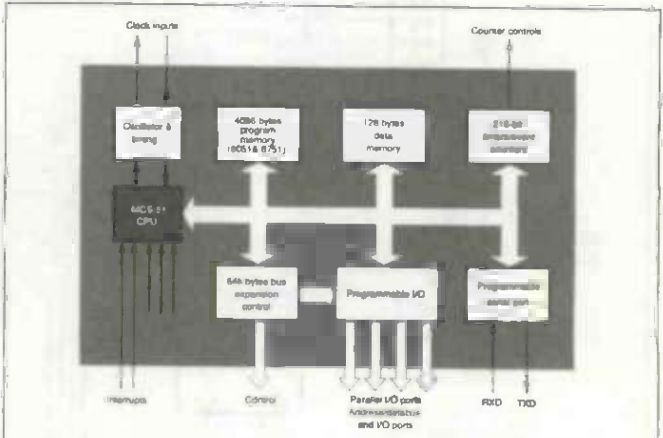

Fig.5 Internal unit block diagram of 8031 microcontroller

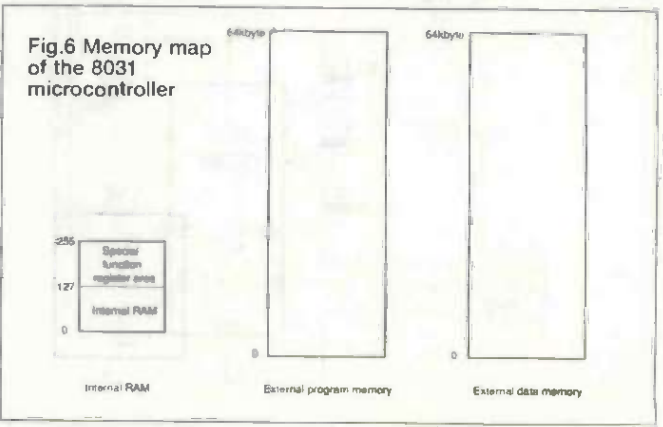

Fig.6 Memory map of the 8031 microcontroller

Fig.3b Circuit diagram of the memory and I/O expansion board

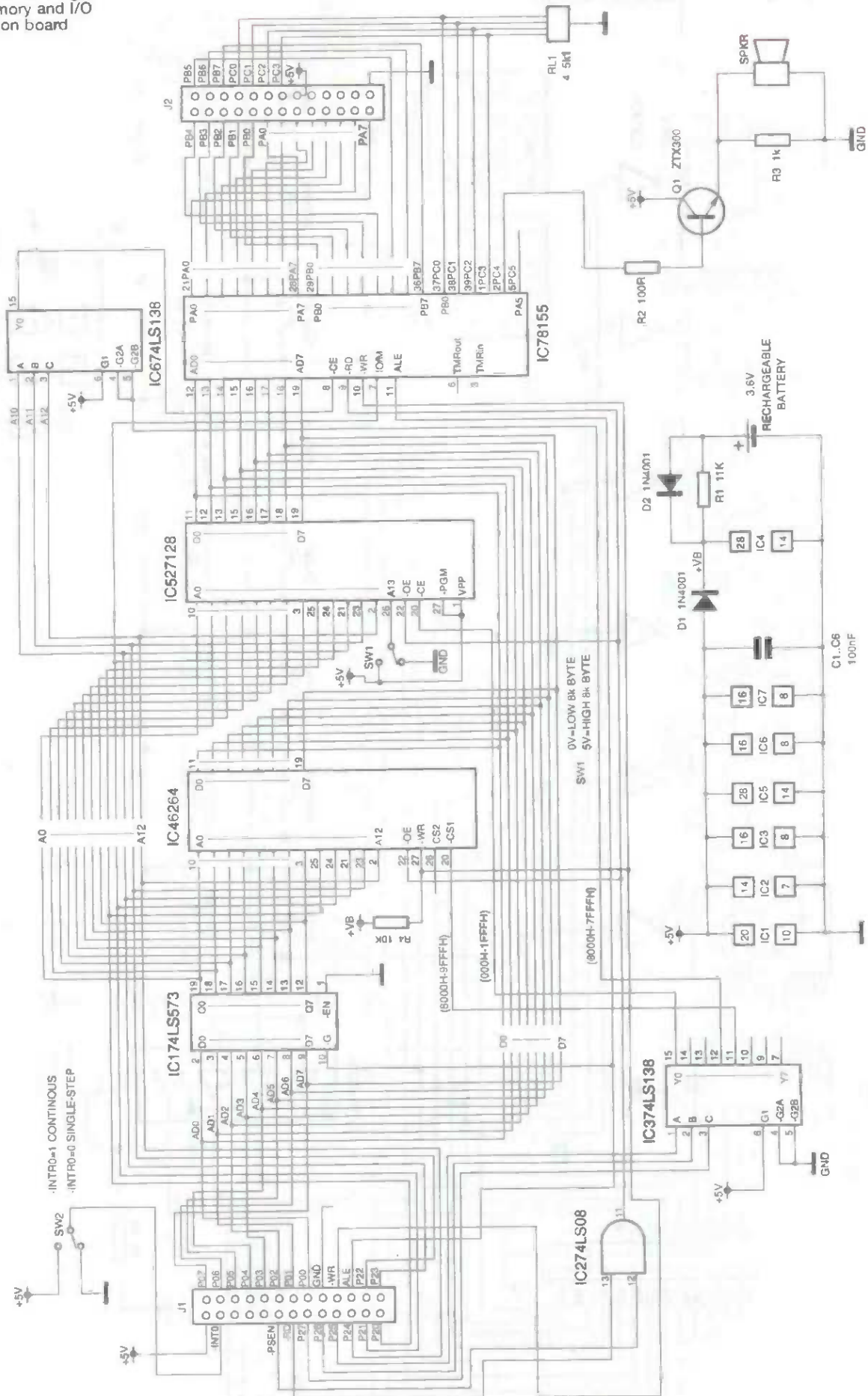
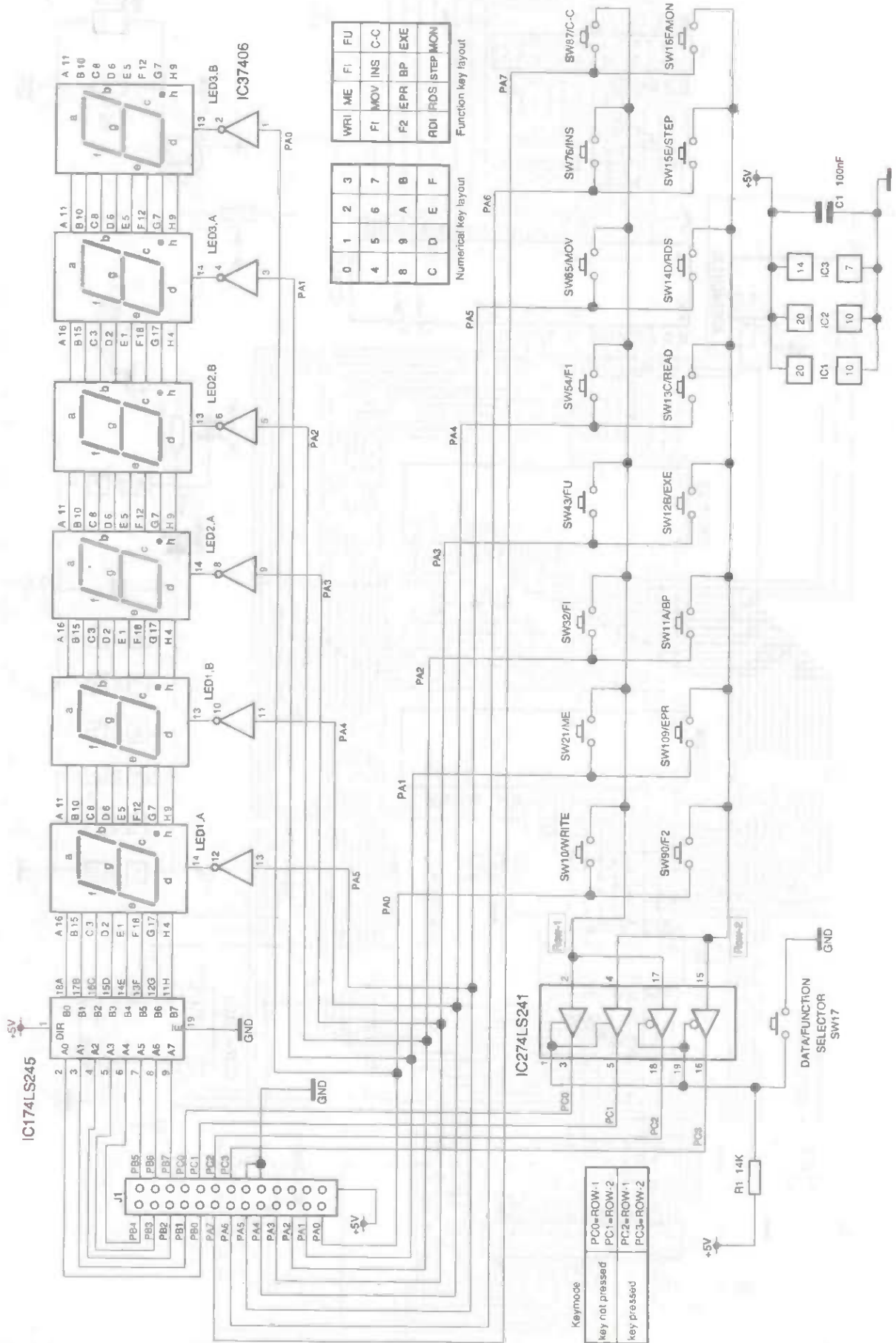

Fig. 3c Circuit diagram of the display and keyboard



8031 memory organization

There are two distinct blocks of memories in the MCS-51 microcontrollers. One is the program memory and the other is the data memory. The former stores the program codes and the latter stores the data. The 8031 CPU accesses to these memory blocks using different hardware schemes. To access the external program memory, -PSEN is used as a read strobe. To access the external data memory, -RD and -WR are used as read and write strobes.

The 8031 has three memory spaces (see Figure 6):

- up to 64k byte of program memory including internal and external memory (4k byte on board program memory for 8051 and 8751)
- up to 64k byte of external data memory
- 256 byte of internal data memory (consisting of an 128 byte of random access data memory and an 128 byte special function register area)

Program memory

The program memory stores the program codes. Connecting -EA pin to GND, the 8031 will read program codes from the external program memory. For the 8051 or 8751, making -EA high causes the microcontroller to access the internal program memory if the memory location is lower than 1FFFH. The maximum accessible size of the program memory is 64k byte. There are seven special memory locations which hold the starting addresses of interrupt service subroutines. They are listed in Table 4.

Memory Address	Name of the subroutines
0000H	Starting address of the program memory
0003H	External Interrupt #0
000BH	Timer 0 overflow interrupt
0013H	External Interrupt #1
001BH	Timer 1 overflow interrupt
0023H	Serial port Interrupt

After the 8031 is reset, the content of the program counter (PC) is 0000H. The CPU will therefore fetch program codes from 0000H location of the program memory. Usually, this location stores a jump command which makes the program jump to the beginning of the user's program.

Data memory

There are two data memory portions in the 8031: an internal data memory area consisting of 256 byte and an external data memory area which is expandable up to 64k byte. They are accessed by the CPU using different instructions. When 8031 accesses the internal memory, a 'MOV' instruction is used. For external memory, 'MOVX' is used. The structure of the data memory is shown in Figure 7.

The internal data memory is further divided into two blocks: a lower 128 byte internal data memory from 00H to 7FH and an upper 128 byte special register area from 80H to FFH. In the lower block, the first 32 bytes (00H - 1FH) are allocated for 4 working register banks 0 to 3. Each bank contains 8 working registers (R0 to R7). A particular bank is selected by RS0 and RS1 bits in the PSW register (Table 3). Locations from 20H to 2FH (128 bits in total) are bit accessible memories. The upper block contains 21 special function registers (SFRs). Table 5 lists these registers, their functions and addresses.

Address	Name	Description
F0	B	Register B
E0	A	Register A, accumulator
D0	PSW	Program status word
CD	TH2	Timer 2 counter, high byte
CC	TL2	Timer 2 counter, low byte
CB	RCAP2H	Timer 2
CA	RCAP2L	Timer 2
C8	TC2CON	Time 2 control
B8	IP	Interrupt priority
B0	P3	Port 3
A8	IE	Interrupt enable
AC	P2	Port 2
99	SBUF	Serial port buffer
98	SCON	Serial port control
90	P1	Port 1
8D	TH1	Timer 1, high byte
8C	TH0	Timer 0, high byte
8B	TL1	Timer 1, high byte
8A	TL0	Timer 0, lower byte
89	TMOD	Timer mode
88	TCON	Timer controller
87	PCON	Power controller
83	DPH	Data pointer, high byte
82	DPL	Data pointer, low byte
81	SP	Stack pointer
90	P0	Port 0

8031 CPU timing

Figure 8 gives the 8031 CPU timing sequences when it accesses to the external program and data memory. One machine cycle consists of six status and each status consists of two clock periods. The two periods are referred to as Phase 1 and Phase 2. A machine cycle, therefore, consists of 12 oscillator periods, which are numbered from S1P1 through to S6P2.

External program memory fetch

From Figure 8a, it can be seen that ALE is activated twice every machine cycle: once during S1P2 and S2P1 and once during S4P2 and S5P1. -PSEN is also activated twice every machine cycle. At the beginning of S2P1, the 8031 sends the 16-bit address contained in the Program Counter (PC) to Port 2 and Port 0. The high 8-bit address (A8-A15) is output from Port 2 and it lasts until the end of S4P2. The low 8-bit address (A0-A7) is output from Port 0 only in S2. As Port 0 will also be used as a bi-directional data bus, the address must be latched to external latches in order to provide a stable address for external memories. ALE is used for this purpose. At the high-to-low transition at the end of S2P1, ALE strobes the address A0 - A7 at Port 0 into the external latches. At the beginning of S3P1, -PSEN becomes low (active), which enables the selected external program memory to place data on the data bus. Just before -PSEN goes high at the end of S4P1, the 8031 reads the program code from Port 0.

In a machine cycle, ALE and -PSEN are activated twice. This means that 8031 is able to read program codes twice from the external program memory. If it is a one-byte instruction there is still a fetch at S4, but the byte read is ignored and the program counter is not incremented.

External data memory access

When accessing external data memory, a MOVX Instruction is used. It is a one-byte, 2-cycle instruction. During this

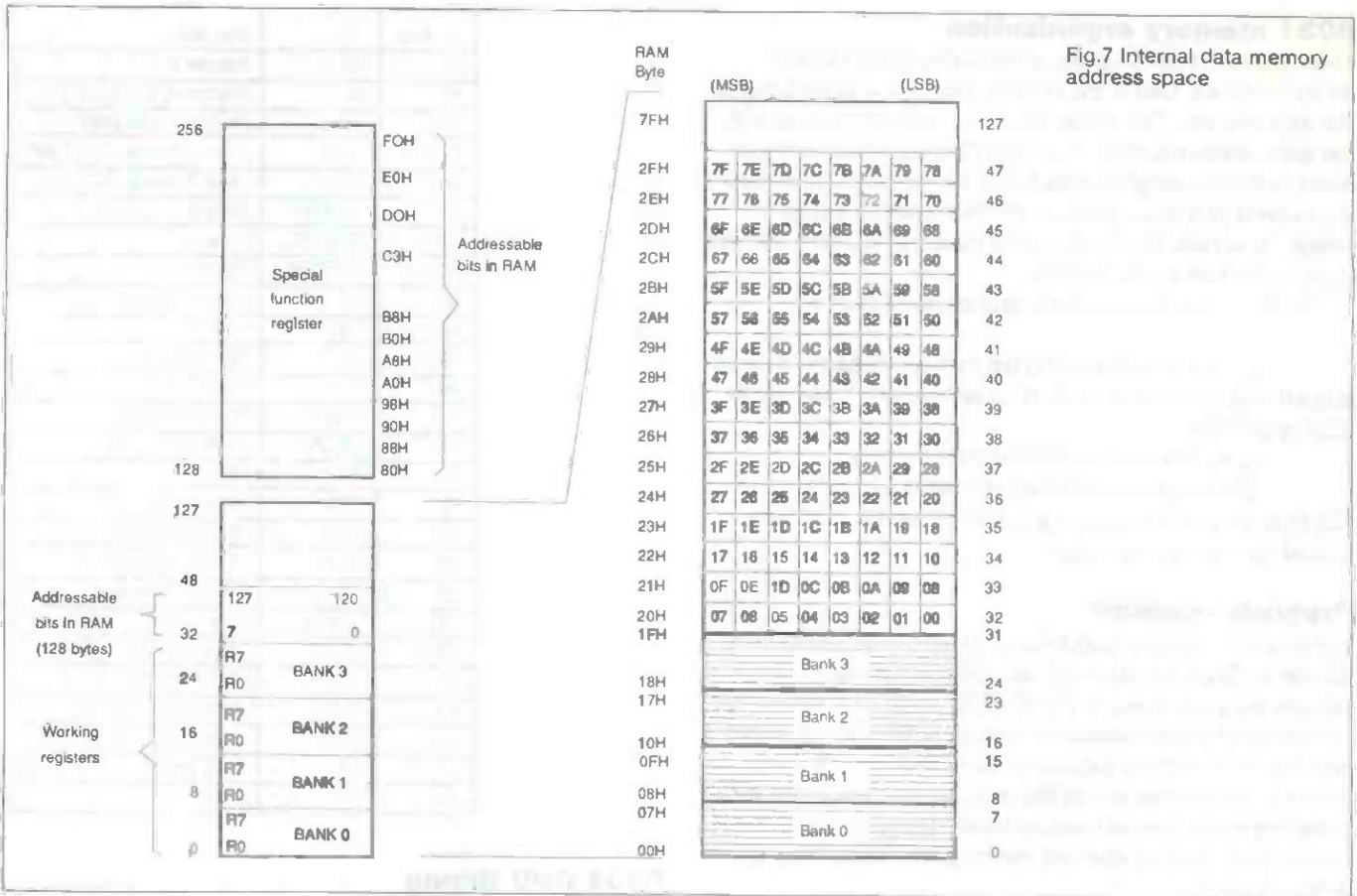

Fig.7 Internal data memory address space

execution, the two fetches in the second cycles are skipped while the external data memory is being addressed and strobed by -RD and -WR (see Figure 8b).

How the 8031 microprocessor is used in the present SBC

Figures 3a and 3b give the circuit diagrams showing how the 8031 is used in the present SBC. A 74LS573 is used as the external address latch. The pin-out layout and functions of 74LS573 is given in Figure 9. The eight latches are D-type latches. While the enable (G, Pin 11) is high the Q outputs will follow the data (D) inputs. When it is taken low, the outputs will be latched at the levels that were set up at the D inputs. A buffered output control input (-OC, Pin 1) can be used to set the outputs in normal logic (0 and 1) or a high-impedance state.

It can be seen that the 8 inputs (Pins 2 to 9) are connected to Port 0 of the 8031. -OC input is pulled to GND to enable the outputs. G input is connected to the ALE of the 8031. When ALE is high, the outputs of 74LS573 will follow the inputs D1 to D8. When ALE goes from high to low, the lower 8-bit address (A0-A7), which has already output from Port 0, is latched to the output of the IC. The high-order byte of the address (A8-A15) is given by Port 2. During external memory write and read operations, Port 0 also acts as a bi-directional data bus. -PSEN, -WR and -RD, together with ALE form the control bus. The schematic of the address, data and control buses of the 8031 microcontroller is shown in Figure 10.

A 6MHz crystal oscillator is connected to the XTAL1 and XTAL2 pins. The clock frequency of the SBC system is therefore 6 MHz. This means that the clock period is 0.16 us and a machine cycle is 2 us (a machine cycle consists of 12 clock periods). -EA pin is connected to GND to allow the 8031 to read program codes from the external program memory.

INT0 pin is the first external interrupt input which, when connected to GND, is used for single-step operation. If connected to +5V, the program will be executed continuously. The serial data input (RXD) and output (TXD) are connected to the TC232 RS232 line driver which manages the conversion of the voltage level between TTL and RS232. A reset facility is also provided in the SBC. Normally, the RST input is pulled to GND by R2. When the reset button is pressed, RST becomes high. If it remains high for two machine cycles (24 clock periods), the 8031 CPU resets. The RST input is connected to +5V via a capacitor C5. This allows the SBC to reset automatically after a power-on. After a reset, the contents of some internal registers return to the following values.

Registers	Content	Registers	Content
PC	0000H	TL0	00H
ACC	00H	TH0	00H
PSW	00H	TL1	00H
SP	07H	TH1	00H
DPTR	0000H	SCON	00H
P0 - P3	FF	SBUF	00H
IP	XX000000B	PCON	0XXX0000B
IE	0X000000B	TMOD	00B
TCON	00H		

A reset makes ALE and -PSEN high and doesn't affect contents in the internal RAM. PC register becomes 0000H, inferring that the program will be executed from the program memory location 0000H.

Memory expansion

External program memories are required by 8031. The present SBC hardware is equipped with an 8k byte ROM space and an 8k byte RAM space. An address decoder is used for allocating addresses of the ROM and RAM.

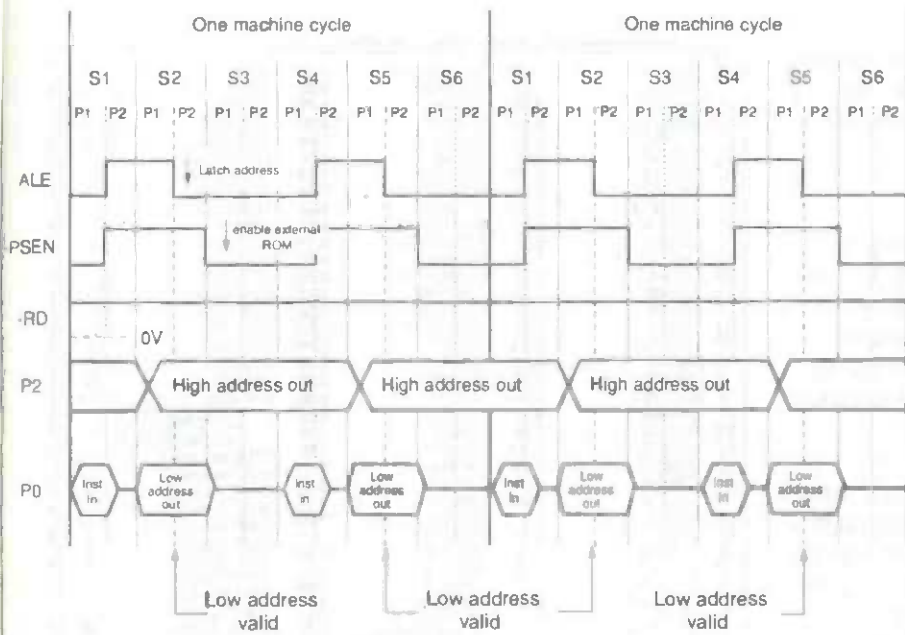

(a) External programme memory access

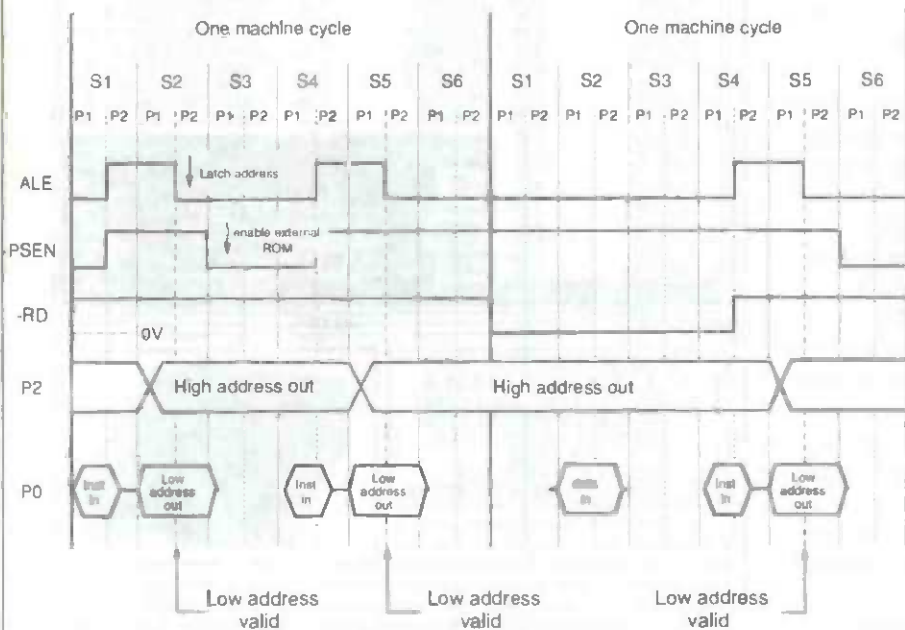

(b) External data memory access

Fig.8 CPU timing for program and data memory fetches

Address decoding

Address decoders are used to allocate addresses for memories so that each memory location has a unique address which can then be addressed by the 8031 microcontroller. In the SBC, two 74LS138 3 to 8 line decoders (IC3 and IC6) are utilized. The pin-out of the IC and its pin functions are shown in Figure 11. A, B and C (Pins 1, 2 and 3) are inputs. Y0 to Y7 (Pins 15 to 9 and Pin 7) are encoded outputs which are high when not selected. When an output is selected, it becomes low. -G2A, -G2B and G1 (pins 4 5 and 6) are enable pins. -G2A and -G2B pins are connected to GND and G1 is connected to +5V. A, B and C are connected to P25, P26 and P27 of the 8031, respectively. As we know that P25, P26 and P27 correspond to the address bits A13, A14 and A15, the decoder circuit divides the 64k bytes of memory into 8 blocks. Each block has 8k byte memory locations. The following table overleaf shows the addresses of the blocks.

From Figure 3b, it can be seen that the encoded outputs, Y0, Y3 and Y4, are connected to the chip enable inputs of the 27128 ROM, 8155 and 6264 RAM. These three address locations have 8k byte space and are not overlapped: 0000-1FFF for external program memory, 6000-7FFF for 8155 chip and 8000-9FFF for external program/data memory.

ROM - external program memory

An 8k byte ROM (such as 2764) can be used as an external program memory. However, the hardware of the SBC allows a 16k byte ROM (such as 27128, IC5) to be used. The 16k byte memory (0000H-3FFFH) is used in two memory portions: the lower 8k byte portion (0000H-1FFFH) and the upper 8k byte portion (2000h-3FFFH). Each of the memory portions contains an independent software and can be selected by an on-board memory portion selector, SW1.

For a quick reference, the pin-outs of 2764 and 27128 EPROM are shown in Figures 12a and 12b. The lower 8-bit address (A0-A7) to the ROM is supplied by the 74LS573 latch. A8 to A12 are supplied from Port 2 of the 8031. A13 is either connected to GND or +5V by the memory selector, SW1. When the selector is switched to GND, A13 is pulled to low state. Thus, the address accessed by 8031 is from 0000H to 1FFFH. If it is switched to +5V, the address accessed by 8031 is from 2000H to 3FFFH of the ROM. The data bus is connected to Port 0 of the 8031. -CE is connected to Y0 of the decoder IC3, which is effective in memory locations from 0000H to 1FFFH. The -OE input is connected to -RD and -PSEN of 8031 via a 74LS08 OR gate (IC2):

$$-OE = -RD \times -PSEN$$

When accessing external memory, -PSEN becomes low. -RD is high. -OE becomes low which enables the memory to output data.

RAM - external program/data memory

The external RAM is the 6264 8k byte random access COMS memory (IC4, see Figure 12c for the pin-out). It acts both as a program memory and a data memory. Again, the lower 8-bit address (A0-A7) to the ROM is supplied by the 74LS573 latch. A8 to A12 are supplied from Port 2 of the 8031. CS2 (second enable) is connected to +5V to enable 6264. -CS1 input is connected to Y4 (pin 11) of IC3, which is effective in memory locations from 8000 to 9FFFH. The data bus of the memory is connected to Port 0 of the 8031. -WR of the 6264 is connected to -WR pin of the 8031. The -OE input is connected to -RD and -PSEN of 8031 via a 74LS08 OR gate, (IC2):

$$-OE = -RD \times -PSEN$$

When the 8031 reading data from the external memory, -PSEN is always high and -RD is low. When 8031 reading instructions from the memory, -RD is high and -PSEN is active (low).

I/O expansion

8155 IC The input/output expansion is facilitated by a programmable peripheral interface chip, 8155 (IC7). It has the following functions: 256 bytes of on-board RAM, two 8-bit I/O ports, one 6-bit I/O port and one 14-bit event counter. The pin-out of the chip and its logic symbol are shown in Figure 13. The pin functions are briefly described as follows.

AD0-AD7 A time shared address and data bus. They are connected to Port 0 of the 8031. At the low-going edge of the ALE on the 8031, the 8-bit address is latched into the 8155. Whether the address is for accessing the I/O ports or the internal memory depends on IO/-M inputs.

PA0-AD7 Port A programmable peripheral I/O lines. There are 8 lines. It can be configured as an input or output port by software

PB0-AD7 Port B programmable peripheral I/O lines. There are 8 lines. It can be configured as an input or output by software.

PC0-PC5 Port C programmable peripheral I/O lines. There are 6 lines. It can be configured as an input or output port by software. The lines can be also used with Port A and Port B as handshake lines.

-CE Chip enable. Low to enable the 8155.

-RD Read strobe. When -CE and -RD are both low, the contents of I/O port registers (when IO/-M=1) or internal memory (IO/-M=0) appear on the AD0-7.

-WR Write strobe. When -CE and -WR are both low, data on AD0-7 will be written into memory (IO/-M = 0) or written to I/O registers (IO/-M = 1).

ALE Address latch enable. At the low-going edge, it latches the address on AD0-7 and the data on IO/-M into the 8155.

IO/-M Input/output and memory selection line. When it is low, memory is selected. When it is high, I/O registers are selected.

RESET Reset pin. A high level on this pin resets the 8155. After reset, the three ports are all configured as input ports.

TIMER IN Timer/counter input

TIMER OUT Timer/counter output. Output waveform is programmable.

Enable inputs of 74LS138			Encoder inputs			Encoded outputs	Address block	Function
G2	G1	G0	C (A 15)	B (A 14)	A (A 13)			
0	0	1	0	0	0	(Y0)15	0000-1FFF	EXTERNAL PROGRAM MEMORY
0	0	1	0	0	1	(Y1)14	2000-3FFF	NOT USED
0	0	1	0	1	0	(Y2)13	4000-5FFF	NOT USED
0	0	1	0	1	1	(Y3)12	6000-7FFF	8155 I/O EXPANSION
0	0	1	1	0	0	(Y4)11	8000-9FFF	EXTERNAL PROGRAM DATA MEMORY
0	0	1	1	0	1	(Y5)10	A000-BFFF	NOT USED
0	0	1	1	1	0	(Y6)9	C000-DFFF	NOT USED
0	0	1	1	1	1	(Y7)7	E000-FFFF	NOT USED

AN5521	1.35	STK73410/2	5.95	TDA5660P	2.50
AN5732	1.40	STK73605	4.50	TDA7072	3.99
AN6327	9.85	STR441	14.75	TD8370	14.00
AN6677	8.50	STR451	25.00	TD8405	8.00
BA5114	1.55	STR3125	5.50	TD8732	5.95
BA6218	4.85	STR4211	5.50	TEA2018A	1.50
BA6219	1.20	STR4090	11.15	TEA2026C	4.50
HA11423	1.65	STR20005	5.00	TEA5170	1.40
HA13119	2.50	STR40090	4.00	TUA2000-4	4.25
KA6210	4.99	STR50103A	3.85	U884B	2.35
LA3220	0.60	STR54041	3.75	U4606B	5.50
LA4183	1.35	STR58041	3.75	UAA1008	3.00
LA4445	1.90	STR80001	6.00	UPC1178	1.05
LA4495	1.40	STR1706	4.75	UPC1182H	5.15
LA4588	2.55	STRD1806	4.50	UPC1278H	2.20
LA7835	2.35	STRD6008	10.00	UPC1420	4.50
LB1415	2.25	TA227	1.85	UPD1937	3.00
LM301	0.25	TA7271	2.50	25A814	0.71
LM317T	1.50	TA7280	2.25	25A839	1.40
M491BB1	4.75	TA7281	2.20	25A1062	1.00
M495BB1	6.75	TA7698	5.00		
M51393	5.95	TA8200	3.50		
M58655	3.30	TA8210	3.00		
MB3730	1.70	TA8214	3.00		
MB3756	8.00	TA8215	3.00		
STK078	6.00	TA8205	3.95		
STK435	4.00	TA8659	13.00		
STK461	6.00	TA75339	∞		
STK2250	7.45	TDA1908A	2.00		
STK4121/2	7.00	TDA2170	3.00		
STK4141/2	5.50	TDA2270	2.50		
STK4142/2	6.50	TDA3500	4.99		
STK4162/2	6.25	TDA3562A-TFK	3.25		
STK4171/2	8.10	TDA3562A-PAILL	3.25		
STK4191/2	8.50	TDA3562A-SSSG	3.00		
STK4352	6.20	TDA3645	8.00		
STK4372	5.65	TDA3650	8.99		
STK4803	7.05	TDA3850	18.99		
STK4843	7.05	TDA4400	1.75		
STK5315	5.85	TDA4500	3.50		
STK5332	1.80	TDA4505A	4.10		
STK5338	3.25	TDA4505B	4.10		
STK5361	4.15	TDA4505M	5.25		
STK5372	2.85	TDA4505K	6.15		
STK5372H	4.15	TDA4660	4.50		
STK5412	3.75	TDA4950	1.40		
STK5471	3.85				
STK6732	14.00				
STK7226	7.50				
STK7308	4.05				
STK7308	4.05				
STK7348	4.05				
STK7356	4.75				
STK7004	6.50				
STK73410	6.15				

ELECTROLYTIC CAPACITORS	
250V Working	
1UF (5/pack)	1.00
4.7UF (5/pack)	1.50
10UF (5/pack)	1.70
22UF (each)	0.40
33UF (each)	0.56
47UF (each)	0.65
100UF (each)	1.28
400V Working	
1UF (5/pack)	1.10
4.7UF (5/pack)	1.50
10UF (each)	0.70
22UF (each)	0.75
4.7UF (each)	1.40
CERAMIC FILTERS	
5.5MHZ SFE (5/pack)	2.40
6.0MHZ SFE (5/pack)	2.40
6.5MHZ SFE (5/pack)	2.40
10.7MHZ SFE (5/pack)	2.40
5.5MHZ CDA (5/pack)	2.40
6.0MHZ CDA (5/pack)	2.40
6.5MHZ CDA (5/pack)	2.40
10MHZ CDA (5/pack)	2.40

Please phone us for the types not listed. Please add 60p post & packing and then add 17.5% VAT to the total. Callers by appointment only.

J.J. COMPONENTS
63 THE CHASE, EDGEWARE, MIDDX. HA8 5DN, ENGLAND

Hotlines No 081 381 1700/081 952 4641
Free Fax order Line only : 0800 318498
General Fax 081 381 1700

HIGH QUALITY LOW COST C.C.T.V. CAMERA
EXTREMELY LOW LIGHT LEVEL
AUTO ELECTRONIC SHUTTER.
COMPOSITE VIDEO OUT VIA BNC PLUG.
SMALL DISCRETE SIZE.
CAN BE USED WITH PC DIGITISER.



This super quality CCD camera can be connected into your existing TV or video using the AV channel and can be used for discrete surveillance or observing your property externally using a suitable weatherproof housing. Can accommodate lighting levels ranging from daylight to street lighting using its built-in electronic shutter. Excellent when using with an infra red source. Built-in wide angle fixed focus lens, the camera has a resolution of 380 TVL. Can be housed inside an empty floodlight case, (extra). Camera size only 45mm x 45mm.

Special offer price of only: **£79.95 plus VAT (P&P £3.00)**

For full range of CCTV products send SAE to:
DIRECT CCTV LTD., DEPT ET1, UNIT 6, CARRICK COURT, FORREST GROVE BUSINESS PARK, MIDDLESBROUGH TS2 1QE

ATTENTION ALL NORTH AMERICAN READERS!

Did you know that you can order an annual subscription to this magazine direct from our official U.S. subscription representative?

For more information and rates contact:
Wise Owl Worldwide Publications,
4314 West 238th Street,
Torrance, CA 90505 4509
Tel: (310) 375 6258

EASY-PC, Schematic and PCB CAD

Over 19,000 Installations
in 80 Countries World-wide!

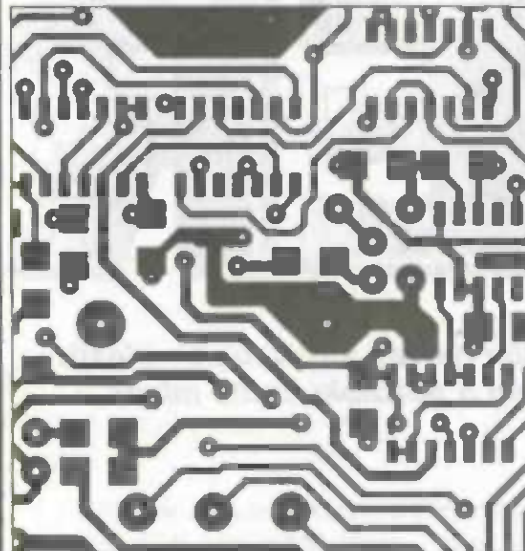

- Runs on:- PC/XT/AT/ 286/ 386/ 486 with Hercules, CGA, EGA or VGA display and many DOS emulations.
- Design:- Single sided, Double sided and Multi-layer (8) boards.
- Provides full Surface Mount support.
- Standard output includes Dot Matrix / Laser / Ink-jet Printer, Pen Plotter, Photo-plotter and N.C. Drill.
- Tech Support - free.
- Superbly easy to use.

Still
Only
£98.00!

Plus P&P+VAT

BRITISH
DESIGN
AWARD
1989

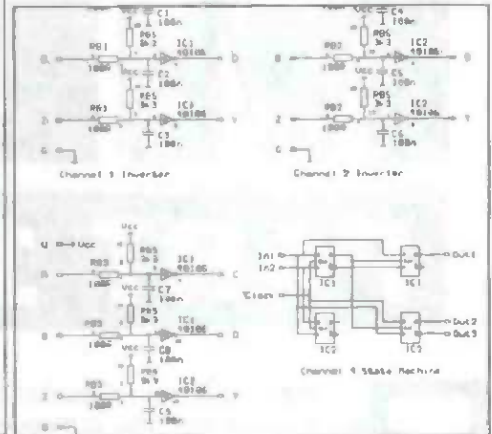

Options:-500 piece Surface Mount Symbol Library £48,
1000 piece Symbol Library £38, Gerber Import facility £98.

Electronic Designs Right First Time?

Integrated Electronics CAD

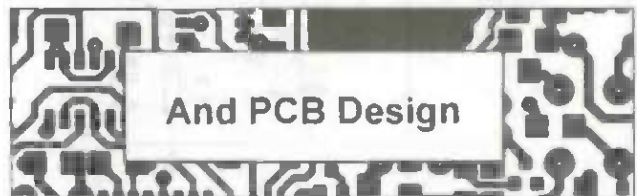
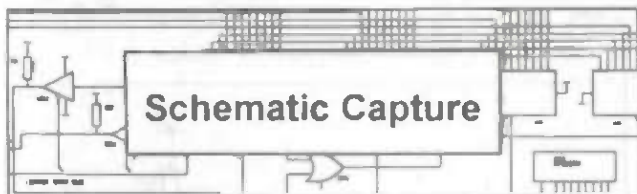

Prices from UK£195 / US\$375

Affordable Electronics CAD

LAYAN: New Electro-Magnetic layout Simulator. Include board parasitics in your Analogue simulations. Links with and requires EASY-PC Professional XM and ANALYSER III Professional	\$950	£495
EASY-PC Professional: Schematic Capture and PCB CAD. Links directly to ANALYSER III, LAYAN and PULSAR.	From \$375	£195
PULSAR: Digital Circuit Simulator	From \$195	£98
ANALYSER III: Analogue Linear Circuit Simulator	From \$195	£98
FILTECH: Active and Passive Filter Design program	From \$275	£145
STOCKIT: New comprehensive Stock control program for the small or medium sized business	\$275	£145
EASY-PC: Entry level PCB and Schematic CAD.	\$195	£98
Z-MATCH for Windows: Windows based Smith-Chart program for RF Engineers.	From \$275	£145

We operate a no penalty upgrade policy.
US\$ prices include Post and Packing
Sterling Prices exclude P&P and VAT.

For full information, please write, phone or fax:-

Number One Systems

UK/EEC: Ref: ETI, HARDING WAY, ST.IVES, CAMBS., ENGLAND, PE17 4WR.
Telephone UK: 01480 461778 (7 lines) Fax: 01480 494042
USA: Ref: ETI, 126 Smith Creek Drive, Los Gatos, CA 95030
Telephone/Fax: (408) 395-0249

- TECHNICAL SUPPORT FREE FOR LIFE
- PROGRAMS NOT COPY PROTECTED.
- SPECIAL PRICES FOR EDUCATION.

Email: sales@numberone.com
International +44 1480 461778



PORTABLE MIXER

PART 1

Tony Sercombe delves into the complexities of constructing a portable audio mixer

This project began when I decided I needed a good-quality sound mixer but, as it would only be used occasionally, it would not be worth paying a lot of money for a top-of-the-range, professional unit. For field work, the mixer is, of course, battery-powered and an optional mains power unit is included for situations when mains power is available. The case is designed to be slung from the shoulder if necessary by a camera type strap. In the original, three input channels were thought to be adequate, but more may be added as desired by simple duplication. The line-oscillator and compressor/limiter may be omitted if not required. However, some form of dynamic control is advisable in most cases.

The circuit

Balanced input cables are essential, since any interference on one input is corrected by the same interference on the other, but in the exact opposite phase, i.e. 180 degrees out of phase. So, one cancels out the other and the result is no

interference. This is the system I adopted and, with it, input cables could be up to several miles long at the extreme. The SSM 2017 is used in the input stage. This IC is designed to accept floating balanced inputs. The cost is such that input transformers of sufficient quality were ruled out. Although they can be said to give a degree of noiseless gain, due to the turns ratio, the modern design of ICs has rendered that a bit of a specious point. As may be seen, the input floats across two 1kΩ resistors, and a 47pF is paralleled across the two. The gain is set by the value of the resistor connected between pins 1 and 8 of the IC. A make-before-break switch selects gains of approx: 1 1/2 (Line input) then 10dB to 60dB in 10dB steps, giving a maximum gain of 1000 times. A mbb switch is important here, otherwise severe 'crashing' will occur

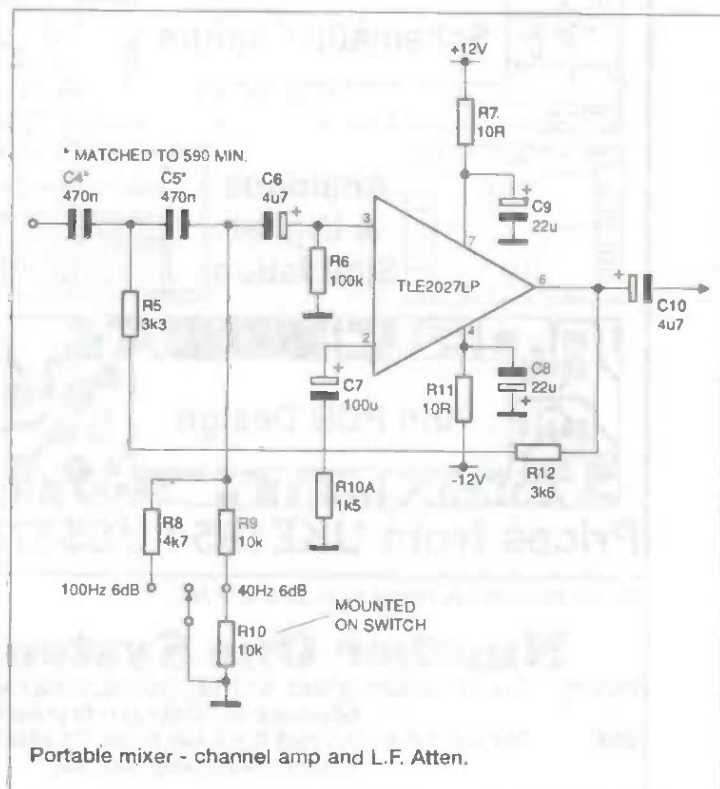
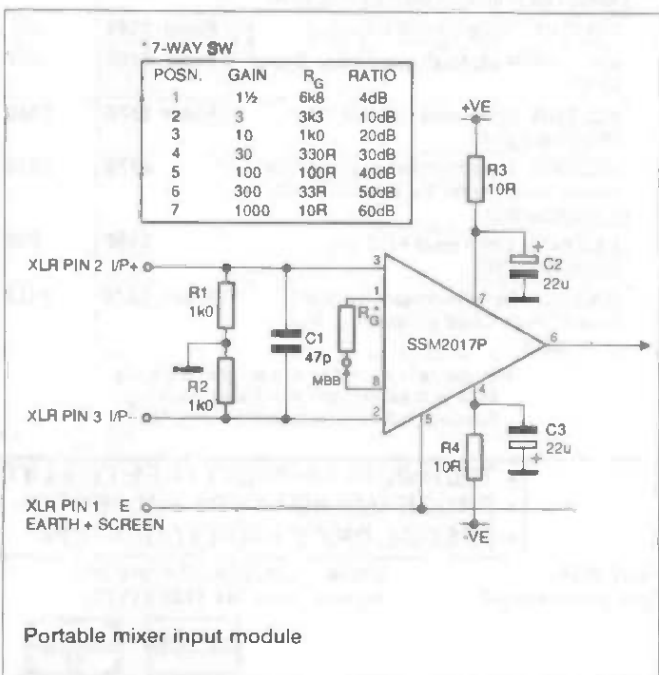

when it is operated. No output coupling capacitor is required since the next stage is capacitor coupled at its input. It is also worth noting that since the supplies are positive and negative, the output should exhibit no DC voltage. However, this is not always quite the case in practice with most IC amps - without nulling.

Next comes another amplifier of around $3\frac{1}{2} \times (3.4)$ which also incorporates a two-position high pass filter, which may be switched out if not needed. It operates at 12dB at 40 or 120Hz. This uses a TLE 2027, and is fairly conventional.

The output of this amplifier is fed to the channel fader. I used the plastic conductive variety, although this is not strictly necessary - a good quality carbon unit would be sufficient. Capacitor coupling is used here since even a very small offset voltage at the output will make the control noisy in use. The slider of this control is connected directly to the mixing and pan resistor of the TL072C which, in turn, is connected as a virtual earth mixer. This is a dual amplifier in an 8-pin DIL package and has a gain of $1/7X$.

As mentioned earlier, extra channels may be used, and would be duplicated up to this point (i.e. pin 2). The output at this stage is fed to the compressor/limiter. Again this is a stereo IC, SSM 2120. The IC has been designed specifically for the control of dynamic range in various applications. In this case as a compressor or limiter, choice of function being dependent upon the connection of a flying jumper in each channel on the circuit board. Alternatively its action may be completely

disabled with a switch on the control panel.

If the function is set to compress, the ratio is 2:1, that is to say that for every doubling of the input, the output will increase by half that amount. In the limit mode, the point at which limiting occurs is set by an on-board pre-set. The threshold of each mode is adjustable to any point by this control. This IC has virtual earth inputs and outputs and so, in this case, uses a TIL 071 to feed the output stages.

The attack and decay times are not adjustable but, in practice, have been found to be quite suitable for a wide range of material from speech to music. This is a very good test because breathing or thumping effects will generally show up under different types of programme. If the rise and

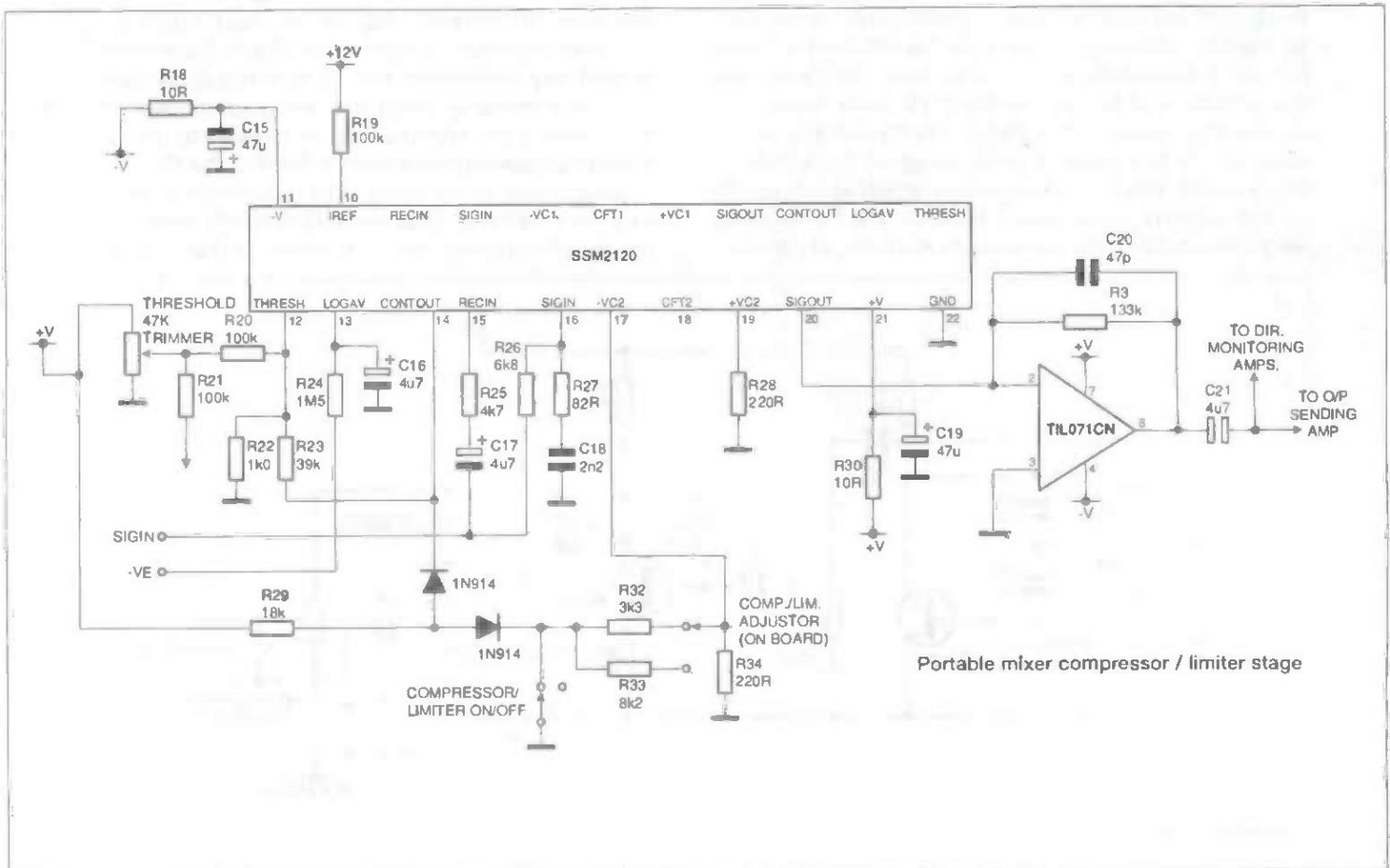
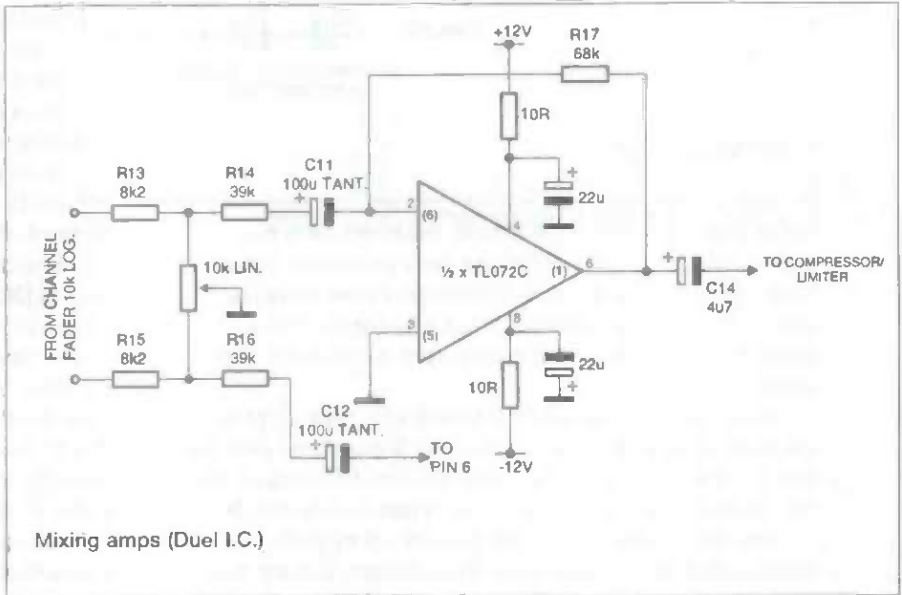

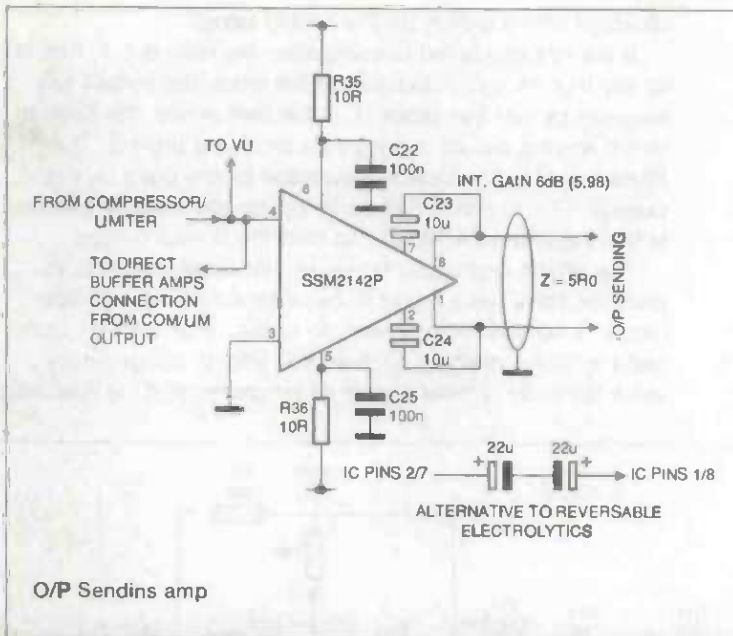

diode rectifiers should be set in the feedback loop to linearise the gain, taking into account the forward voltage drop. In this case, they are not in the feedback loop but, assuming that they were, the deflection on the meter would only just be off the back stop, at around the -20dB point of the scale. This is of no practical use, particularly in the case of a VU meter.

However, it is essential to provide full wave since the voltage change on one side of the waveform may exceed those on the other, and if it is the lower half that is being measured, then the other half will not be registered on the meter and vice versa. The average reading on the meter will also be more accurately displayed with full wave rectification. The gain setting resistors are of the same value i.e.: 10Kohms.

Voltage excursions in the positive sense are fed to the non-inverting input and are thus inverted so as to be in phase with the non-inverting input, thus achieving full wave rectification. The output of this amplifier is a varying DC level and is fed via a further diode to the fourth and final amplifier in the chip. The

purpose of this diode is to allow the 220hf capacitor connected from input to ground to charge up to the peak level of DC across it, and to retain this charge as the output of amplifier 3 falls again.

The last part of the circuit is connected as a buffer amplifier, and thus presents a high impedance, so a large value resistor is connected in parallel with the capacitor. This is to prevent the meter holding up on a high level for too long and thus not indicating lower levels that may follow. In practice, the meter pointer should rise quickly on sudden peaks, but fall-back, or decay, fairly slowly, making it very much easier to read. Missing a few low-level peaks during the fall-back time is not important, since they will be well within the dynamic range of the circuit. I used a dual VU meter assembly as supplied by Maplin Electronics. This worked very well indeed with the circuit as shown with a fast attack and slow decay time. However, if other units are used, some slight changes may be required to the resistor/capacitor combination at Pin 3 of the IC.

When lining up a mixer or other equipment to be interconnected with other items, it is usually necessary to include a line-up oscillator. The circuit for this is quite

fall of some speech, for example, matches, or is the reciprocal of the attack/release time constants, it can show up as noticeable attenuation or a slow increase in level. However, this general effect was hardly, if ever, noticeable, and has given no problem whatever in the prototype.

The output stages use the SSM 2142. This amplifier provides a balanced output of about 5 ohms, so that any run of cable may be used. It has a gain of 5.98dB or 2x. This gain is internally set and the circuit is very simple.

Now the somewhat vexed question of metering. Obviously a PPM would solve the problem, but the total cost would be very high. I considered a LCD column, but these seem non-existent even in professional catalogues. So the only recourse seemed to be the good old VU meter, but with a few alterations. As will be seen, the circuit uses four amplifiers, to be found in the IC LF 347N, but any similar chip will do for this stage. The first amplifier is wired as a high impedance buffer so as not to load the signal unduly. Next, the pre-set level adjustment feeds the second amplifier whose gain is set at 5.1x in the inverting mode. The rectification comes next. Normally, of course,

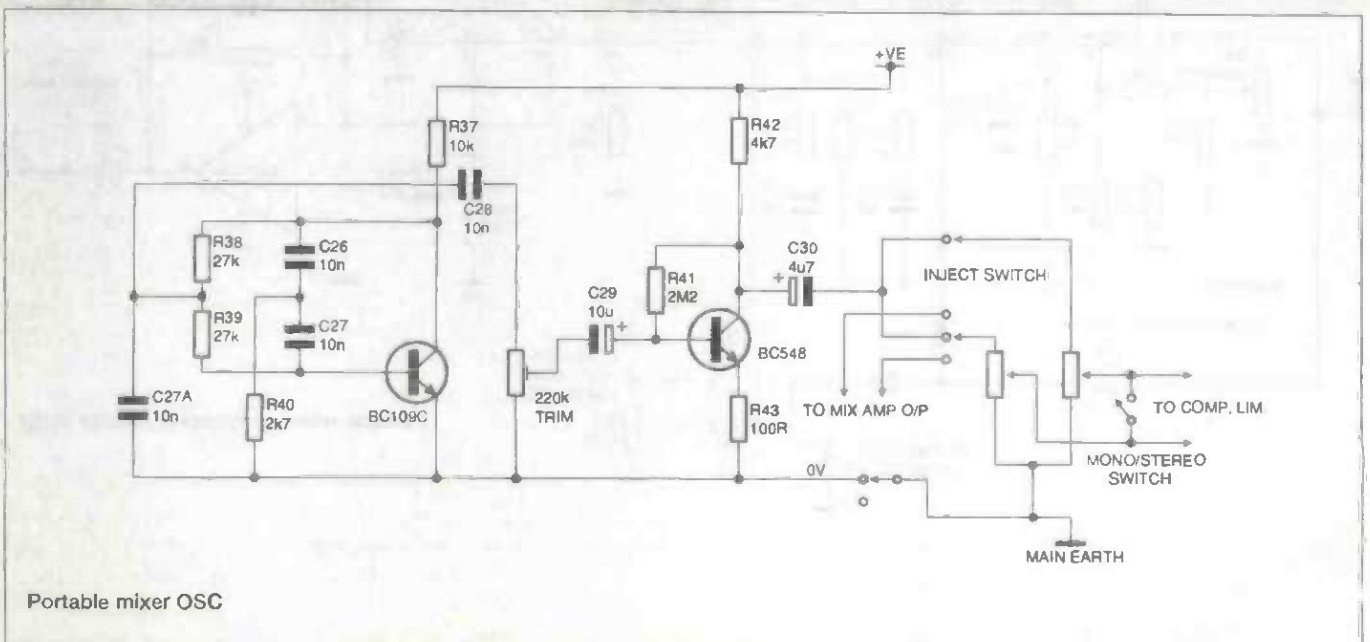

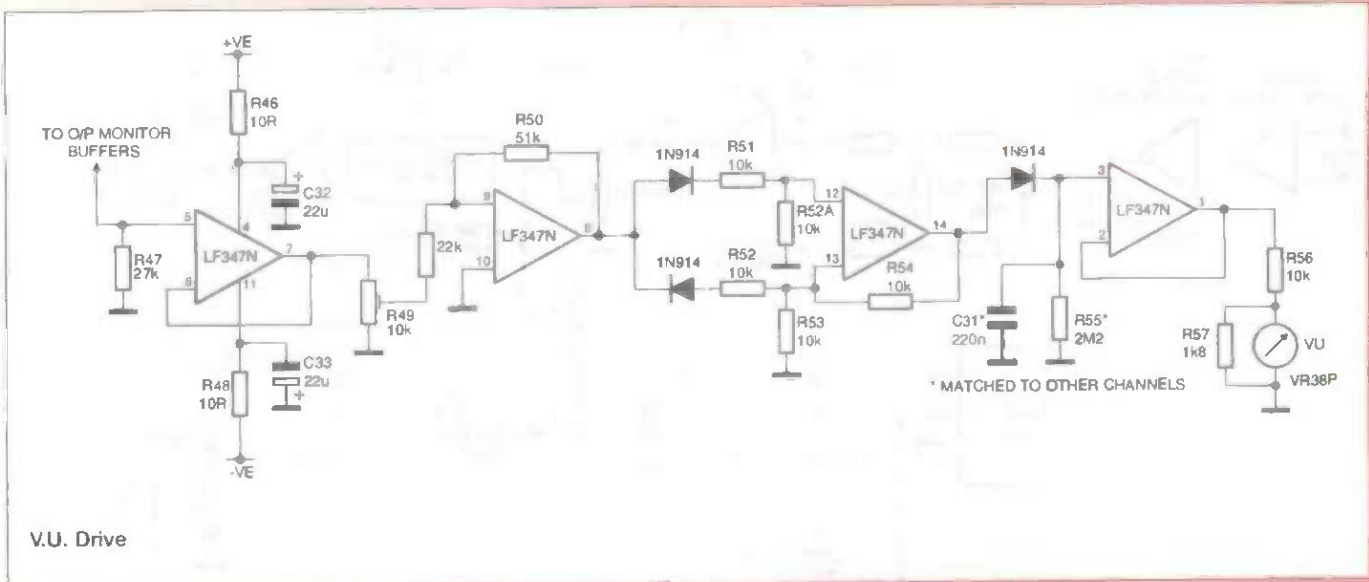

simple, and consists of a single transistor, oscillating and made available via a single amp. The normal frequency employed is 1Khz, although the actual frequency is not too vital. The monitoring buffer amplifiers use an LF 347N, and contribute no voltage gain to the monitoring circuits. It is important that when the direct/reply monit switch is used, it does not introduce clicks onto the signal path. Thus these amplifiers simply buffer the signal path to the headphone amplifiers. The headphone amplifiers consist of a dual IC, the TLO 72C, and this provides more than enough gain to drive two pairs of 8 ohms headphones if desired. Using the 10 ohms resistors in the outputs as shown provides a close match to 8 ohms with either one or two pairs of headphones in use. The 12 ohms resistor connected between the bottom of the input level control and earth serves to prevent the headphone signal being faded out altogether. It is surprising how often it is assumed a signal is missing, when in fact the amplifier is not operating. When using battery power it is necessary to know the state of the batteries at a glance, therefore a battery condition indicator is included.

Under normal conditions, when the voltage is 2/3 or more the BC 548 is forward biased and conducting through the green LED. Since in this condition the collector is almost at ground potential, there is insufficient current to switch on the second transistor.

When the supply drops below 2/3, and therefore below the avalanche point of the Zener diode, the BC 548 is cut off, and so extinguishes the LED. However, enough current can now flow via the 470K resistor to switch on the second transistor BC549. Now the collector of this transistor is almost at ground so drawing current through the red LED. In the prototype, I used the LED type which has an internal circuit, causing it to blink at about 2Hz. This is easier to see when outdoors, or in other brightly lit conditions.

The external power unit is built into a die cast box, and is a project published in Practical Electronics some time ago. I used a pre-set to adjust the output voltage. Also it will be noticed that it is set to 12-0-12 volts, whereas the battery supply is 9-0-9 volts. This has the effect of allowing a higher signal level at any of the inputs. However the 9-0-9 volts battery supply is perfectly adequate for normal use. I used 741 ICs simply because they were to hand. The 801s originally specified

are, of course, equally suitable. No mains switch is fitted since the power output is switched at the mixer end of the power cable.

This completes the general outline of the unit. Since it consists of a series of separate interconnected units, it may be adapted to suit individual requirements. For example, the input attenuator switch could be replaced with a 10K anti log potentiometer in series with 10 ohms. If powered inputs are

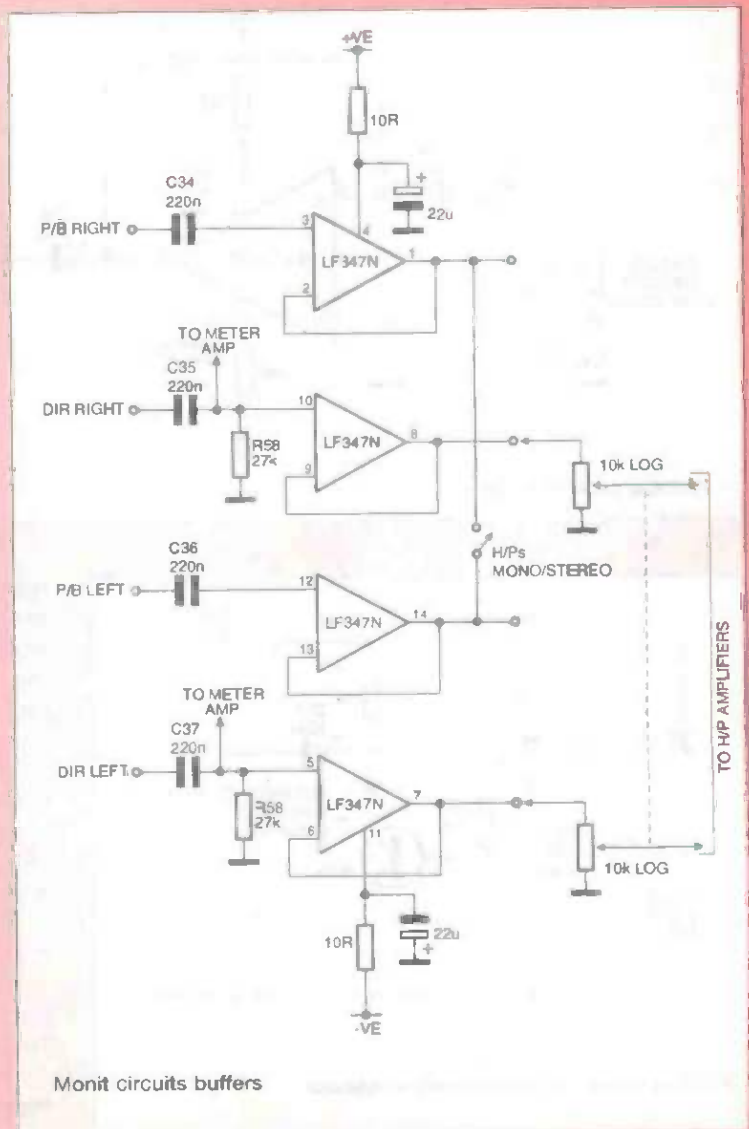

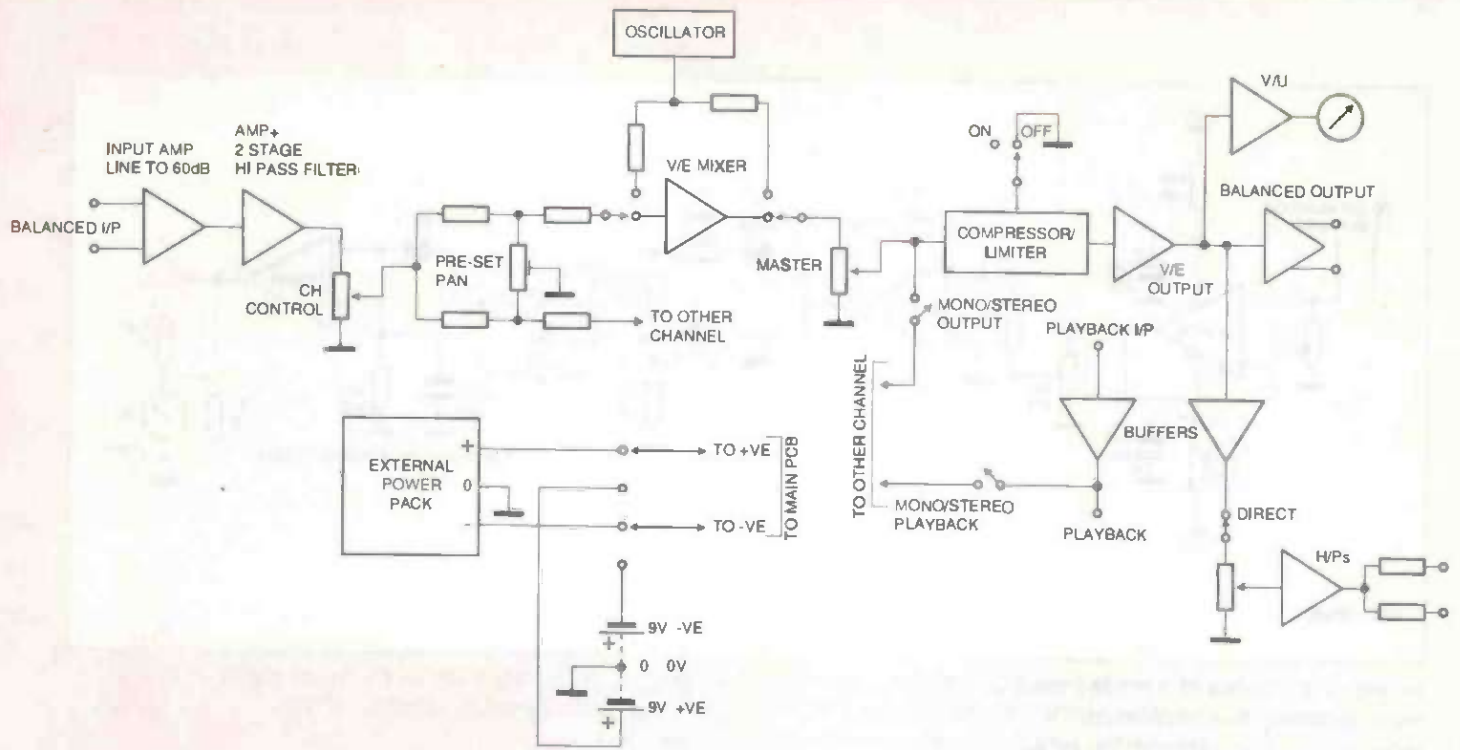

Portable mixer block diagram

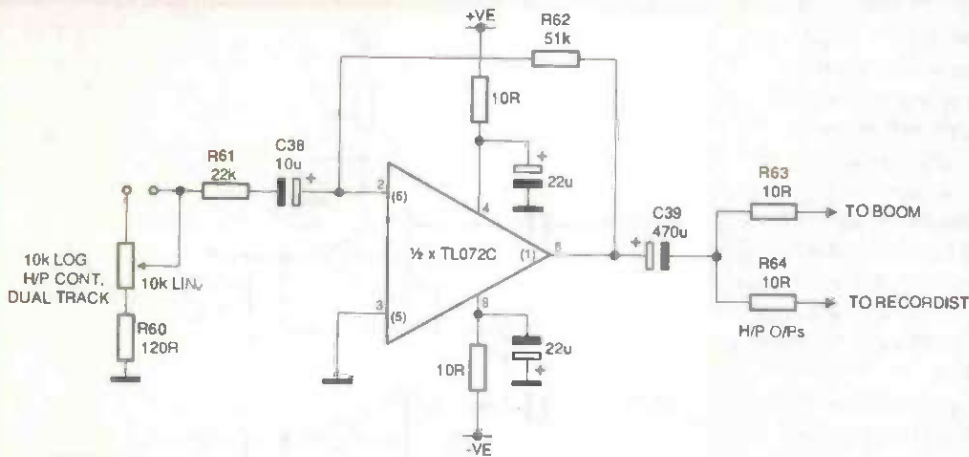

Portable mixer H/P amps

required, the input stages should be changed as shown, or the pan pots could be brought out to the control pane. If desired, veroboard could be used.

On the case, there is an overhang of 10mm on both side panels, at the top and both sides. The purpose of this is to offer some protection to the controls. The central section is a channel, set at right angles at three corners and joined at the fourth by, in my case, pop rivets. There is a 10mm skirt around the four edges, on both sides, and bent at

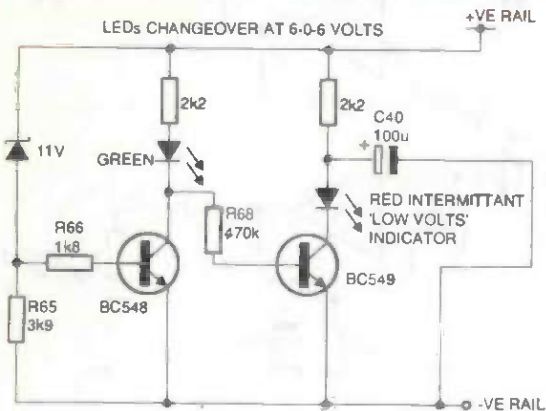

Portable mixer batteries condition indicator

right angles. The top section forms the control panel. The bottom section contains the battery compartments, and has rubber feet at each corner to hold the lids of these clear of the standing surface. The two upright sides contain the input and output plugs and sockets and, opposite, the headphone monitoring and power supply switching.

One of the side panels has six small holes drilled through it to facilitate adjustment of the pan and input attenuator controls. The nature of these is pre-set, but in this application they will have only occasional use. The holes should be just large enough to accept the shaft of a small screwdriver.

Next month, we conclude the construction and testing of the mixer.

In case of difficulty in locating a suitable case or parts for this project, Partridge Electronics of Benfleet (01268 793256) and BK Electronics of Southend on Sea (01702 527572) both stock a wide range of components, sub frames, meters etc.

Is your PCB design package not quite as "professional" as you thought? Substantial trade-in discounts still available.

Board Capture

Schematic Capture Design Tool

- Direct netlist link to BoardMaker2
- Forward annotation with part values
- Full undo/redo facility (50 operations)
- Single-sheet, multi-paged and hierarchical designs
- Smooth scrolling
- Intelligent wires (automatic junctions)
- Dynamic connectivity information
- Automatic on-line annotation
- Integrated on-the-fly library editor
- Context sensitive editing
- Extensive component-based power control
- Back annotation from BoardMaker2

£395

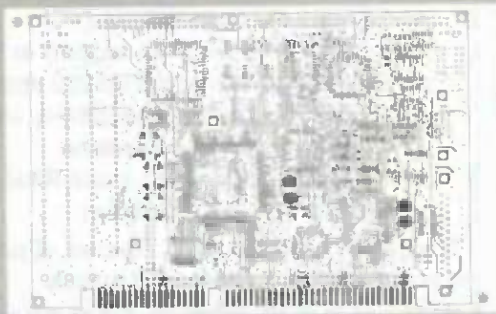
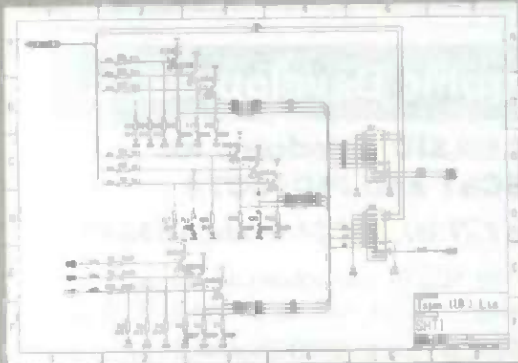

BoardMaker

BoardMaker1 - Entry level

- PCB and schematic drafting
- Easy and intuitive to use
- Surface mount and metric support
- 90, 45 and curved track corners
- Ground plane fill
- Copper highlight and clearance checking

£95

BoardMaker2 - Advanced level

- All the features of BoardMaker1
- Full netlist support- BoardCapture, OrCad, Schema, Tango, CadStar
- Full Design Rule Checking both mechanical and electrical
- Top down modification from the schematic
- Component renumber with back annotation
- Report generator- Database ASCII, BOM
- Thermal power plane support with full DRC

£395

Board Router

Gridless re-entrant autorouter

- Simultaneous multi-layer routing
- SMD and analogue support
- Full interrupt, resume, pan and zoom while routing

£200

Output drivers - Included as standard

- Printers - 9 & 24 pin Dot matrix, HPLaserjet and PostScript
- Penplotters - HP, Graphtec & Houston
- Photoplotters - All Gerber 3X00 and 4X00
- Excellon NC Drill and Annotated drill drawings (BM2)



For further information contact

Tsien (UK) Limited

Aylesby House

Wenny Road, Chatteris

Cambridge, PE16 6UT

Tel 01354 695959

Fax 01354 695957

E-mail Sales@tsien.demon.co.uk

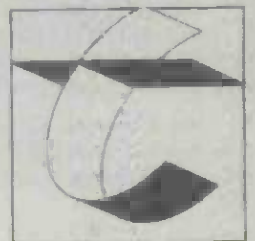

tsien

"Your low cost route to embedded 8051"



MICRO-PRO 51

"Hardware/software upgradeable programmer for the 8051 family"

- Accepts up to 40 pin DIL directly via Aries ZIF socket
- Surface mount and PLCC package adaptors available as optional extras
- Atmel 8951/8952 & 1051/2051 ICE cables available as optional extras
- Field programmable hardware to allow future upgradeability
- Fast PC parallel port based design

**ONLY
£125**

Programming support for the following devices:
Genec 8751/8752 microcontrollers from Intel & Philips
Atmel 8951/8952 FLASH replacements for the 8751/8752
Atmel 1051/2051 20-pin FLASH 8051 microcontroller derivatives
Serial EEPROMS families: 24Cxx, 93Cxx, 59Cxx, 25Cxx



KEIL C51 PK LITE

"The complete Ansi-C development environment for the 8051"

- Optimising Ansi-C compiler
- dscope-51-8051 software simulator & source level debugger
- uVision-Integrated Windows based C51 project management system
- Support for most 8051 derivatives eg. Atmel, Intel, Siemens etc.
- Numerous microcontroller language extensions for the fastest, tightest code

**ONLY
£110**

(Restricted to 2K total program code, SMALL model only)



Embedded C51 Starter Systems for the 8051 family

"Everything you require to develop an embedded 8051-based project in C"

- MICRO-PRO 51 device programmer
- KEIL C51 PK LITE
- Sample Atmel FLASH microcontrollers
- Full suite of C51 demonstration software



Atmel 8051 FLASH Microcontroller Range

	8951	8952	1051	2051
FLASH code ROM	4K	8K	1K	2K
RAM	128	256	64	128
I/O	32	32	15	15
Timer/Counter (16 bit)	2	3	1	2
Serial Port	YES	YES	NO	YES
Interrupt Sources	8	8	3	5
Pins (DIL/PLCC)	40/44	40/44	20	20
Special features		Timer 2	Comparator	Comparator

895X-ST (ONLY £215)

Comes complete with samples of Atmel 8951 and 8952 40 pin microcontrollers

X051-ST (ONLY £199)

Comes complete with samples of Atmel 1051 and 2051 20 pin microcontrollers

Equinox Technologies, 229 Greenmount Lane Bolton BL1 5JB, Lancashire, ENGLAND
Tel: (01204) 492010 Fax: (01204) 494883 Int. dialling code (UK +44 1204)
E-mail: sales@equintec.demon.co.uk Web Page: www.demon.co.uk/equintec
All prices exclusive of VAT and carriage.

Get into PIC Programming with Forest Electronic Developments !

PIC Programmer and Development equipment

Programmer kit £35.00, Pre-built £45.00

This programmer based on the ETI PIC programmer programs the 16C54/55/56/57/58, 16C64, 16C71, 16C74, 16C84. Operates over a serial link to a PC running Windows or DOS software. Includes latest versions of Microchip's assembler and simulator on 3.5" disk. ZIF sockets not included (not essential and may be added as necessary).

Now includes new PC development environment !

Running under Windows 3.1, PICDE is a PIC assembler development environment which is MPASM compatible, offering on-line help, project management, multiple editing windows, error tracking, programmer and MPSIM support etc. Supplied Free of Charge with our programmers.

Blank PIC16C74, and other Microchip devices

16C74 - The largest 16Cxx device with 4K EPROM, 192 bytes of RAM with extensive peripheral support including 8 channel A/D conversion
PIC16C74/JW - Erasable version, 20MHz, £24.00
PIC16C74-04P - OTP 4MHz version, £8.00
PIC16C57-04P - OTP 4MHz version, £5.00
24LC16, 2Kx8 serial EEPROM, £2.00 (suitable for PIC BASIC)
24LC65, 8Kx8 serial EEPROM, £5.00 (suitable for PIC BASIC)

Kits & Modules are supplied with instructions, all components and connectors, fibreglass PCB, and a programmed PIC microcontroller. Prices are inclusive, add £3.00 for P&P and Handling to each order. Add £7.50 for a serial cable to link either project to a PC. All orders in stock returned by 1st Class Post. Send cheque/PO payable to: Forest Electronic Developments - 10 Holmhurst Avenue, Christchurch, Dorset BH23 5PQ.

Telephone : 01425-275962, Technical 01425-274068

Visit our Web page at <http://www/ibmpcug.co.uk/~gmwarner/fed.htm>

ELECTRONICS TODAY INTERNATIONAL

CADPAK for Windows

CADPAK is especially suited to educational, hobby and small scale schematic and PCB design. CADPAK includes both schematic drawing and 32-bit PCB drafting tools but as an entry level product, there is no netlist link between them.

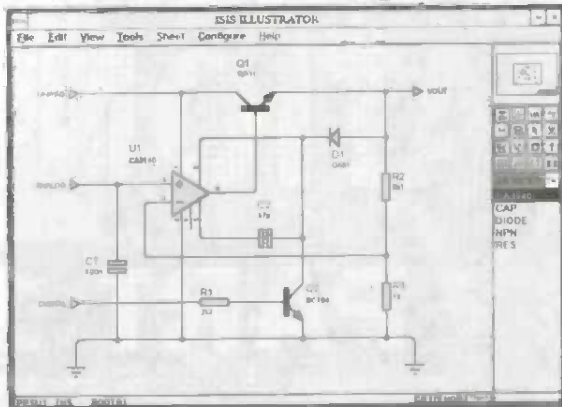

The schematic drawing module of CADPAK, ISIS ILLUSTRATOR, enables you to create circuit diagrams like the ones in the magazines.

- Runs under Windows 3.1 making full use of Windows features such as on-line help.
- Full control of appearance including line widths, fill styles, fonts, colours.
- Automatic wire routing & dot placement.
- Fully automatic annotator.
- Complete with device and comprehensive package libraries for both through hole and SMT parts.
- Advanced route editing allows deletion or modification of any section of track.
- Gerber, Excellon and DXF outputs as well as output via Windows drivers. Also includes Gerber viewer.
- Exports diagrams to other applications via the clipboard.
- CADPAK is also available for DOS.

CADPAK FOR WINDOWS £ 149
CADPAK FOR DOS £ 79

PROPAK for Windows

PROPAK has all of the features in CADPAK plus netlist based integration, automatic power plane generation and a powerful auto-router. PROPAK includes enough schematic capture and PCB design functionality for all but the most demanding applications.

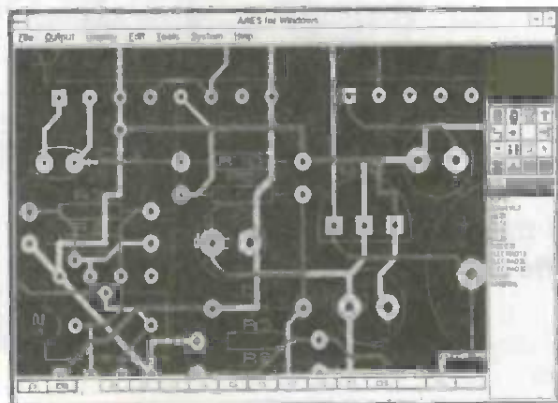

PROPAK's schematic drawing editor ISIS ILLUSTRATOR+ includes even more features than ISIS ILLUSTRATOR. PROPAK's 32-bit PCB design tool, ARES for Windows, is our most powerful and easy to use yet.

- Multi-sheet and hierarchical designs.
- Netlist link between modules guarantees consistency between schematic and PCB.
- Netlists are also compatible with SPICE-AGE and most other electronics CAD packages.
- Generates a full bill of materials.
- ASCII data import facility.
- Electrical rules and connectivity checkers.
- Ratsnest display with automatic update during placement and routing.
- Multi-strategy autorouter gives high completion rates.
- Power plane generator creates ground planes with ease.
- PROPAK is also available for DOS.

PROPAK FOR WINDOWS £ 495
PROPAK FOR DOS £ 395

Call or fax us today for a demo pack. Please state whether you would like a DOS or Windows pack.

Prices exclude postage (£5 for UK) and VAT. ISIS ILLUSTRATOR and ARES for Windows are also available separately. All manufacturers trademarks acknowledged.

abcenter

Electronics

53-55 Main St. Grassington, N. Yorks. BD23 5AA
 Tel: 01756 753440 Fax: 01756 752857

valve radio SERVICING AND RESTORATION

Paul Stenning begins a new, five-part series on the repair and restoration of valve radios

PART 1

I have been collecting and restoring valve radios for about eight years. My interest began when I was given a Bush VHF80C set by a relative. Since that time I have repaired and restored approaching one hundred sets. My own collection consists of about 20 sets - although it would be larger if I had more space! Pride of place goes to a Bush VHF61, which is the same type of set as



my grandparents owned when I was a child.

This series is based on my own experience and opinion - it is not intended to be a definitive guide to the subject. If you have any comments, or perhaps a useful technique for overcoming a particular problem, we would be pleased to hear from you.

Variety

Individual collections and interests vary widely. Some people collect amateur radio equipment, or communications equipment previously used by the Army, Navy, Air Force, or emergency services. Related fields include vintage television and computing equipment. Indeed virtually every item of vintage electronic equipment is collectible.

The definitive source book covering details of collection and interest hobbies of this kind is the "Sound and Vision Yearbook" by Andrew Emmerson. This contains a concise introduction to the subject (such as the examples on computing featured in this magazine), together with an extensive list of auctioneers, books, dealers, magazines, museums, societies and numerous other useful contacts. This highly recommended 96-page paperback is available from Sunrise Press, 2-4 Brook Street, Bampton, Devon, EX16 9LY for just £3.50.

This series will concentrate on domestic broadcast receivers, and within this field there is considerable range. Collections may consist of equipment from a particular period, a certain part of the world, a specific manufacturer or a certain style of cabinet. Some collections cover a broad range of tastes, others are more specific. My personal collection consists primarily of smaller bakelite sets from the 50's - and I am particularly keen on sets made by Bush.

Although this series is based on my experience with valve radios, much of the information will be relevant to the repair and restoration of other items of vintage electronics.

Obtaining sets

Twenty years ago, valve radios could be obtained from jumble sales for a few pence. Today, however, they are not regarded as junk, and sellers often have an inflated idea about their value.



Assessing the overall condition

Start by looking at the general condition of the set, in particular the tuning scale, speaker fabric, knobs and cabinet trim. If some of these are damaged or missing you may have problems finding replacements or satisfactory alternatives.

If the back is missing or hanging off, you can be sure someone has been inside a few times. The same applies if some of the screws are missing or don't look original, or if the back is tatty around the screw holes. Take a look through the ventilation slots at the innards (a torch is useful for this). Look out for missing valves, lack of dust, and any signs of previous repair work. If the set is in original condition it is a better restoration prospect.

It is NOT a good idea to test the set. If it has been out of use for a few years, applying mains power can cause major damage (such as exploding HT smoothing capacitors and smoking mains transformers).

Replacement valves

Many valves are still available. A good range are being manufactured again, and will be available from dealers. Many of these originate from the former Soviet Union, and the developing countries. Some are also made in the USA, where vintage radio is even more popular than in the UK. New valves are normally guaranteed for three months, but this is void if the valve is damaged by a set fault.

If a new replacement valve is not available or is too expensive for your budget, one or two dealers sell used-tested valves. Anode Electronics have a vast range, with many costing less than £5. Due to their nature, used-tested valves are not usually guaranteed.

Anode Electronics and a few other dealers offer a valve testing service. Normally this only consists of testing the essential characteristics to keep the price down, but this is generally sufficient to tell you if a valve is serviceable or junk.

Boxes of Unknown Valves

If you are advertising for valve radios in the local paper, you will inevitably receive calls from people offering boxes of old valves. This may sound wonderful, but from my experience they are normally useless.

There will often be many television types (PCL82, PY88 etc), which are no use for valve radio repairs! If there are any radio types, I suggest you pay no more than ten pence per valve, as the majority will be in a poor state (no matter what the seller claims). It was the practice of many engineers to put the old back in its new counterparts box as an emergency spare, so although you may be offered apparently "new valves in original boxes", always be aware of this ploy.

Scrap chassis

It is worth keeping any sets that are not worth repairing, as a source of spare parts. I currently have about five scrap chassis, and parts from these have saved me a considerable amount of money. Hang on to what remains of the cabinet and trim too, you never know what you might need!



There are several ways of finding sets. The obvious thought nowadays is probably car boot sales, but I have had little success with these. Car boot sales (particularly the larger regular ones) and indeed local auctions are sometimes used to pass off suspect or even stolen equipment anonymously, and should be viewed with caution.

There are a few specialised valve radio dealers around the country, who may have a stock of sets available. Some dealers only sell fully restored sets at an appropriate price - but others will sell sets for restoration. Most dealers will sell by mail order.

Specialist groups sometimes organise auctions of sets and related items. The publishers of "Radiophile" magazine organise two or three such events each year. However the prices paid at these auctions are often fairly high, and the sets are frequently fully restored.

It is sometimes worth looking round local second-hand shops, antique shops and house clearance dealers. They don't usually have much and the prices are often high, but you could be lucky.

A good way to obtain sets locally is to place a "Wanted" advert in the local paper. Expect to collect the sets from the seller's address - most people won't sell suspect goods from their own homes.

Wherever you buy from, keep an accurate record of the address of the seller and the price paid for the set.



Service Information

Unless the work required is minimal, you should obtain a copy of the relevant Service Sheet. Anode Electronics have a stock of over 5,000 sheets and can supply a comprehensive service information pack for a very reasonable cost.

A valve data book is useful, particularly if you do not have the service sheet for a set. The publishers of "Radio Bygones" are offering reprints for very reasonable prices. It is also worth looking out for original data books - particularly Mullard publications.

Test gear

The test equipment needed to get started is minimal. A multimeter is essential, but most electronics enthusiasts will have one already. A cheap digital type is ideal, and has the advantage of a high input impedance.

Sooner or later you will need to realign the RF and IF circuits of a set, and for this you will need an RF signal generator covering the range 150KHz to about 12MHz or maybe higher, and possibly also 87MHz to 100MHz. It must also have an option to modulate

the output with an audio tone. I use one costing over £100, but an inexpensive basic unit designed for this specific purpose, will appear in this magazine soon!

For initial tests a high voltage DC (about 250V) supply is required. This should have a high output impedance (or a resistor in series with the output). This need not be very complex - a suitable simple design is shown elsewhere in this magazine!

Safety equipment and advice

An essential item is an Residual Current Device (RCD) or Earth Leakage Circuit Breaker. These are available as adaptors for use with power tools etc. Plug this into a wall socket, and power the set you are working on and the test equipment from it, via a four-way extension lead.

For ultimate safety I would strongly recommend the use of an isolating transformer. A 100VA type is adequate for most domestic sets, but it may be worth paying the extra to obtain a 250VA type which will also be suitable for larger console sets and radiograms.

Neither of these items will provide protection against a shock from a charged capacitor, and sensible precautions must be taken.

When working on live equipment, always work with one hand in your pocket or behind your back to prevent shock current from passing through your body. Switch off the supply and allow the capacitors to discharge before connecting or disconnecting anything, and before handling the chassis. Never work alone. Always ensure someone is available who knows how to administer the relevant first aid, and have them check regularly that all is well. Please take care.

It must be remembered that the majority of old sets were of the "live chassis" type, where the chassis is connected to one side of the mains. Also sets often used a single pole mains switch, and this did not always break the live mains lead. Take care when handling or moving sets still connected to the mains supply, whether switched on at the set or not. To be safe, withdraw the mains plug first.

If possible, work on a flat, stable surface with a piece of rubber mat between the table and the chassis. A car mat is ideal, and will provide some protection to the surface and yourself. Standing on a second car mat will provide some insulation between yourself and earth.

Disassembly

The first stage of any repair and restoration is to remove the chassis and establish what work is needed. Resist the temptation to plug the set into the mains and test it first, as this could cause further problems.

Disassembly should be carried out with care so as not to cause further damage. It may be worth sorting the various screws and small parts into separate containers, and making notes or sketches so that you can remember how it all goes back together.

Removing the knobs

It will often be necessary to remove the knobs before the chassis can be withdrawn. This is usually easy, but a little corrosion in the wrong place can cause problems.

There are three usual methods of fixing the control knobs. Probably the most common method is grub screws, accessible through small holes in the side of the knobs. Sometimes the screw passes through a hole in the shaft so complete removal is needed.

If the grub screw won't shift relatively easily, squirt a SMALL AMOUNT of WD40 into the hole and leave it for an hour or so. If the screw still refuses to budge, or the screwdriver slot is

damaged, you may have no choice but to drill it out. This is a last resort, however, and will probably result in a badly damaged knob and possibly some cabinet damage too.

If there is no grub screw hole, the knob is either a push-on type or is retained by an internal screw. Internal screws may be accessible either from inside the cabinet or through holes in the base.

Push-on knobs can be difficult to remove. One old method is to lay the set so that the knobs are uppermost. Wrap a length of strong thin wire around the base of the knob two or three times to form a loop and gently pull the knob off. NEVER use a screwdriver to lever the knobs off, you will end up damaging the case or breaking the knob.

Removing the chassis

In most wooden and heavier bakelite cased sets, the chassis is retained by four bolts on the underside of the cabinet. On some lighter and modern sets, particularly AC/DC sets, the chassis fixing screws are internal.

You may have to disconnect the leads from the loudspeaker or output transformer, and possibly remove the dial lamps. Before disconnecting any wires, note their positions carefully.

Assessing the condition of the chassis

Check that the valves are the correct types. If the type numbers do not match the service sheet or internal label, do not assume they are wrong. Different valve manufacturers use different numbers for the same component, so the valve fitted may be a direct equivalent or a viable alternative.

If the valve markings are missing you will have to assume they are correct for now. If any of the valves have what looks like a milky white deposit on the inside of the glass, the vacuum has been lost and the valve must be replaced.

Make a note of the valve positions, and then remove them, to avoid damage. If the valves have plastic base sections, remove them by gripping the bases and not the glass. It is common for the glass bulb to become detached from the base, and be held only by the wires. Once the valve has been carefully removed, the two parts can be fixed back together by with a little super-glue.

Look closely at any signs of previous repair work or modifications. It is worth comparing the values and positions of any replaced parts with the service sheet.

Look for signs of excessive heat build-up. The high power resistors obviously run very hot, but charred or browned low power resistors should be noted. Check any high power resistors with a test meter. If you have the service information or can read the markings, you can measure the actual resistances, otherwise just check they are not open circuit.

While you've got the meter out, check the windings of the mains and output transformers. The actual resistances are given in the service sheet, but are not important at this stage. We are simply checking that the windings are not open circuit.

By far the most common causes of problems is capacitors. Many of the types used in valve radios are prone to failure, normally current leakage. On many AC/DC sets a capacitor is connected directly across the mains after the power switch, and this capacitor will often be found to have blown itself to pieces.

Next Month

In the second part of this series I will introduce the two example circuits that will form the subject of our discussions. We will cover the work needed before applying the mains, and some quick hints for fault diagnosis. I will then start a more detailed discussion of the circuit, highlighting common problem areas.

PORTABLE PROGRAMMER & EMULATOR

PROGRAMS EPROMS/FLASH TO 40 PINS WITHOUT ADAPTORS EMULATES 8 & 16 BIT SYSTEMS



its an easy touch
for anyone

Ideal for R&D or small volume production. ISO 9002
manufacture and strict use of manufacturers
algorithms guarantees reliable programming.



Lloyd Research Ltd.

7 & 7a Brook Lane, Warsash, Southampton,
Hampshire SO31 9FH, England.
Tel: +44 (0)1489 574040.
Fax: +44 (0)1489 882853.

- 2M ram, expandable to 8M - avoids multiple downloads and programming in blocks.
- Set programming & emulation for 16 bit systems.
- Tactile membrane with individual keys for all major functions.
- Supports sector protect/ unprotect feature on 29F010/040.
- Fast download. 15 seconds for 1M bit Intel file.



EQT LTD STEVENAGE

Professional Sub-Contract Manufacturing & Suppliers to the
Electronics Industry

Do you have a requirement for any of the following services:

- | | |
|---------------------------------------------------------------|--------------------------------------|
| PCB Assembly (Conventional and Surface Mount) | Product Design/Consultation |
| Wave & Hand Soldering | Full Procurement Service |
| Complete Equipment Manufacture | PCB Test & "Burn in" Facilities |
| Device Programming from hand written sheets or PC 3 1/2" disc | Enclosure Design & Manufacture |
| Cable Harness Assembly/Room Manufacture | PCB Artwork Manufacture |
| Card Cage and Module Wiring | Circuits Drawn Professionally |
| Full Inspection | Kit Procurement & Supply |
| | Component Sales |
| | Refurbishment a speciality |
| | Top Quality Work at Reasonable Rates |

Phone Angela on (01438) 360406 or fax details of your requirements to us on (01438) 352742
EQT LTD, Cromer House, Caxton way, STEVENAGE, HERTS, SG1 2DF

OMNI ELECTRONICS

174 Dalkeith Road, Edinburgh EH16 5DX • 0131 667 2611

- The supplier to use if you're looking for -
- ★ A WIDE RANGE OF COMPONENTS AIMED AT THE HOBBYIST ★
 - ★ COMPETITIVE VAT INCLUSIVE PRICES ★
 - ★ MAIL ORDER - generally by RETURN OF POST ★
 - ★ FRIENDLY SERVICE ★
 - ★ 1995/96 CATALOGUE NOW AVAILABLE Price £2.00 ★



Open: Monday-Thursday 9.15-6.00
Friday 9.15-5.00 Saturday 9.30-5.00



Practically Speaking

BY TERRY BALBIRNIE

Recently, I was involved in examining practical coursework for GCSE Electronics. The idea is that the teacher assesses the candidates' work then a moderator (me), appointed by the examinations board, visits a proportion of the centres. He or she looks in detail at samples of the work with a view to confirming the teacher's marks.

Looking at hundreds of projects in schools and colleges and talking to candidates reveals some fascinating observations. Over the next few months of Practically Speaking, I shall pass on some of these since many will be helpful to those building projects at home. They will also be useful to candidates who are themselves preparing for examinations.

Making tracks

An increasing number of candidates produce their own PCBs (printed circuit boards) using computer aided design software. However, stripboard has been a popular construction medium for many years. For those not familiar with this material, it consists of an insulating base with rows of copper tracks drilled with holes usually having a diameter of 1 mm (see photograph). The spacing between them is generally 2.54 mm (0.1in) which makes it convenient for mounting integrated circuits.

Components are mounted on the plain side of the board with the leads pushed through the holes and soldered to the copper tracks. The strips then form the electrical connections between components. With a little planning, even complicated circuits may be fabricated this way. In all but the simplest designs, tracks will need to be broken so that they may be used for various independent connections along their length. Also, where appropriate, tracks will need to be linked using short pieces of wire. Incidentally, the layout should be carefully planned in advance and all this work done before the components are mounted. The non-dedicated nature of this material makes it very useful and extremely versatile for one-off circuits. In fact, many of the projects I have designed for magazines have used this method of construction.

Bits and bloats

Although stripboard is a good material, there are some pitfalls in using it. Firstly, it is extremely easy for adjacent tracks to become "bridged" either with a blob of solder or with a stray strand of connecting wire. Sometimes, a scrap of conducting debris lodges between the tracks and causes trouble. Unaided visual inspection does not always find these faults. It needs careful scrutiny using a magnifying glass to reveal them. Some candidates switch on their circuit, find that it does not work, then inspect the tracks. The danger is that, depending on what the tracks are responsible for, there could be short-circuits formed and damage to components. This will make it all the more difficult to get the circuit working due to multiple faults. A multimeter set to a low resistance range could be used to

check for short-circuited tracks but, depending on the nature of the components connected to these tracks, the meter may give readings which are difficult to interpret. There is also the possibility of damage to semiconductor components due to the battery inside the multimeter. At the very least, integrated circuits should be removed before making any such test.

Track breaks are often incomplete or omitted. I have seen tracks apparently broken but close inspection revealed a sliver of copper remaining. The problem can be reduced by using the proper tool for the job. I have seen tracks broken with such things as compass points, hacksaw blades and screwdrivers - this is simply asking for trouble. A proper track breaker (spot face cutter) should always be used - see photograph. Problems arise when cracks occur in tracks. A hairline crack is difficult to detect and often shows up by intermittent operation of the device especially when the circuit board is bent slightly. Do not try to repair a crack by simply applying solder across it - this often cracks too. Instead, solder a short bridge wire over it. Always remove integrated circuits first. Cracks are sometimes caused when a soldered component is removed and the leads of a new one are pushed through the same holes without properly clearing the old solder away.

R.S. Components (and its retail outlet Electromail supply stripboard having a 3.81 mm (0.15 in) matrix which makes it more suitable for beginners. The wider spacing makes it less likely to develop solder bridges. Also, the tracks are slightly wider so are more robust. Remember, however, that this material will not accept the pin spacing of integrated circuits.

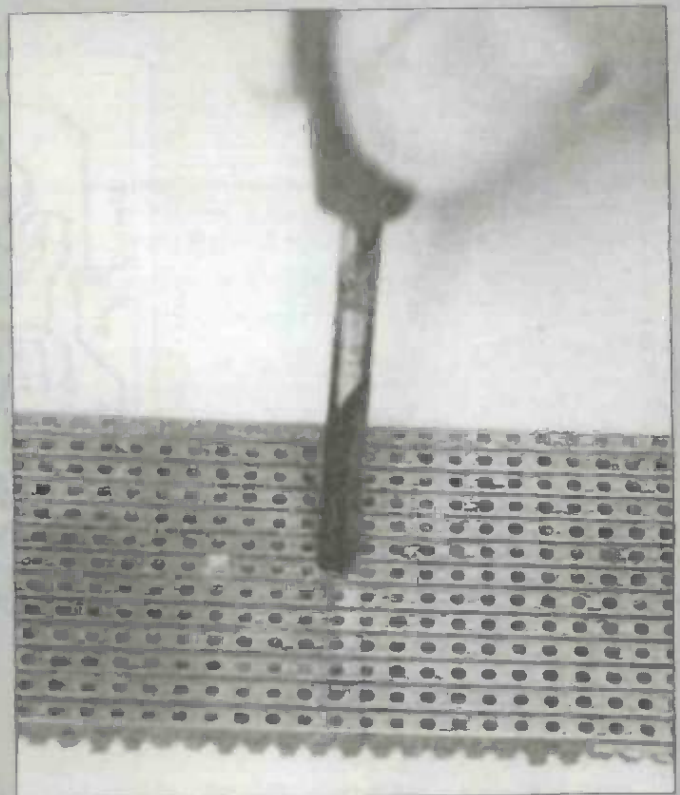

ETI

ELECTRONICS
TODAY INTERNATIONAL

TOMORROW'S TECHNOLOGY TODAY

FOILS FOR THIS ISSUE



CHARGE CHECKER

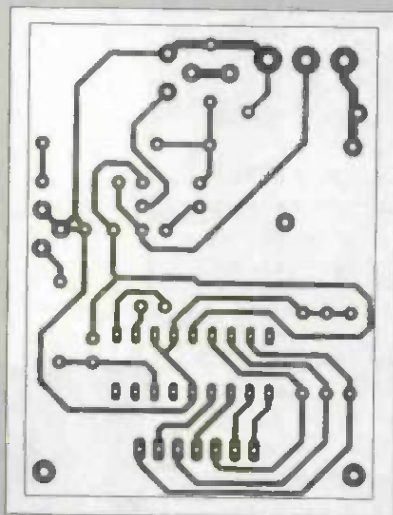

DIMMER

NEW MINI CAMERA AND SPECIAL OFFERS

New mini waterproof TV camera 40x40x15mm requires 10 to 16 volts at 120m with composite video output. To feed into a video or a TV with a SCART plug it has a high resolution of 450 TV lines Vertical and 380 TV lines horizontal, electronic auto iris for nearly dark (1 LUX) to bright sunlight operation and a pinhole lens with a 92 degree field of view, it focuses down to a few CM. It is fitted with a 3 wire lead (12v in and and video out).

£93.57 + VAT = £109.95 or 10x £89.32 + VAT = £104.95. High quality stepping motor kits (all including stepping motors) Comstep independent control of 2 stepping motors by PC (via the parallel port) with 2 motors and software

KA £87.00 ready built £99.00
Software support and 4 digital inputs kit £27.00
power interface 4A kit £36.00
power interface 8A kit £46.00
Stepper kit 4 (manual control) includes 200 step stepping motor and control circuit £23.00
Hand held transistor analyser it tells you which lead is the base, the collector and emitter and if it is NPN or PNP or faulty £33.45
spare 6v battery £1.20
LEDs 3mm or 5mm red or green .7p each
yellow .11p each
cable ties 1p each £5.95 per 1000
£49.50 per 10,000

Rechargeable Batteries
AA (HP7) £0.89
AA 700mAh £1.75
C 2AH with solder tags £3.60
D 4AH with solder tags £4.95
1/2AA with solder tags £1.55
AAA (HP18) 180mAh £1.75
AA 500mAh with solder tags £1.95
C (HP11) 1.8AH £2.20
C (HP2) 1.2AH £2.60
PP3 8.4V 110mAh £4.95
Sub C with solder tags £2.50
1/3 AA with tags (Philips CTV) £1.95
Standard charger charges 4 AA cells in 5 hours or 4Cs or 4Ds in 12-14 hours + 1PP3 (1, 2, 3 or 4 cells may be charged at a time) £5.95
High power charger as above but charges the Cs and Ds in 5 hours. AAs Cs and Ds must be charged in 2s or 4s £18.95
Nickel Metal Hydride AA cells high capacity with no memory. It charged at 100ma and discharged at 250ma or less 1100mAh capacity (lower capacity for high discharge rates). £3.75
Special offers please check for availability
Special offer 4 42 x 16mm nickel batteries 171mmx16mm dia with red & black leads 4.8v £5.95
5 button call EV 280mAh battery with wires (Varta 5x250DK) £2.45
Shaded pole motor 240Vac 5mm x 20mm shaft 80 x 60 x 55mm excluding the shaft £4.95 each
115v ac 80v dc motor 4mm x 22mm shaft 50mm dia x 60 long body (excluding the shaft) it has replaceable thermal fuse and brushes £4.95 each £3.95 100+
7 segment common anode led display 12mm £0.45
LM337k TO3 case variable regulator £1.95
GaAs FET low leakage current 88873 £12.95 each £3.95 10+ £7.86 100+
BS250 P channel mosfet £0.45, 8C559 transistor £3.95 per 100
8C547A transistor £0.20 for £1.80
74LS05 hex inverter £10.00 per 100, used 8748
Microcontroller £3.50

SL952 UHF Linking amplifier LC 16 surface mounting package with data sheet £1.95
AM27502 £1.25 each 90p 100+ CO4007JB 10p 100+ 8p 1000+
Shooting light gun terminated with a jack plug and PP3 clip gives a signal when pointed at 50Hz flickering light with output wave form chart £3.95
DC DC converter Reliability model V12P5 12v in 5v 200ma out 300v input to output isolation with data £4.95 each or pack of 10 £39.80
Hour counter used 7 digit 240v ac 50Hz £1.45
QWERTY keyboard 58 key good quality switches new £6.00 for a box of 30
Airpas A82903-C large stepping motor 14v 7.5 step 270mm 68mm dia body 6.3mm shaft £8.95 or £200.00 for a box of 30
Polyester capacitors box type 22.5mm lead pitch
0.9uf 250vdc 18p each 14p 100+ 9p 1000+
1uf 250vdc 20p each, 15p 100+, 10p 1000+
1uf 50v bipolar electrolytic axial leads 15p each, 7.5p 100+
0.22uf 250v polyester axial leads 15p each 7.5p 100+
Polypropylene 1uf 400vdc (Wima MKP10) 27.5mm pitch 32x29x17mm case 75p each 60p 100+
Philips 123 series solid aluminium axial leads 33uf 10v & 2.2uf 40p each, 25p 100+
Philips 108 series long life 22uf 63v axial 30p each 15p 1000+
Multilayer AVX ceramic capacitors all 5mm pitch 100v 100pf, 150pf, 220pf, 10,000pf (10n) 10p each, 5p 100+, 3.5p 1000+
500pf compression trimmer 80p
40 uf 370vdc motor start capacitor (dielectric type containing no PCBs) £5.95 or £48.50 for 10
Solid carbon resistors very low inductance ideal for RF circuits
270ohm 2W, 68ohm 2W 25p each 15p each 100+ we have a range of 0.25w 0.5w 1w and 2w solid carbon resistors please send SAE for list
PC, 400W PSU (Intel part 201035-001) with standard motherboard and 5 disk drive connectors, fan and mains inlet/outlet connectors on back and switch on the side (top for lower case) dims £138.00 for 6
212x49x148mm including switch £26.50 each £9.95
VX180 Digital multimeter 17 ranges 1000vdc 750vac 2Mohm 200mA transistor Hfe 9v and 1.5v battery test

AMD 27256-3 Eeprom £2.00 each, £1.25 100+
Inmac deluxe anti-glare static control panel window size 228x181mm overall size 264x200mm held to the monitor with hooks & loop tape pads £7.95 each
DIP switch 3PCD 12 pin (ERG SDC-3-023) 60p each 40p 100+
Disk drive boxes for 5.25 disk drive with room for a power supply light grey plastic 67x268x217mm £7.95 or £49.50 for 6
Hand held ultrasonic remote control £3.95
CV2486 gas relay 30 x 10mm dia with 3 wire terminals will also work as a neon light 20p each or £7.50 per 100
All products advertised as new and unused unless otherwise stated. Wide range of CMOS TTL 74HC 74F Linear Transistors kits rechargeable batteries capacitors tools etc. always in stock.
Please add £1.95 towards P&P, vat inc. In all prices

JPG ELECTRONICS

ETI 276-278 Chatsworth Road, Chesterfield S40 2BH
Access Visa Orders (01246) 211202
Callers Welcome

Dianamic MPLC1000™

FROM £99 + VAT
+£4.95 p&p in UK

The Dianamic MPLC1000 is an industrial specification Programmable Logic Controller with both ANALOGUE & DIGITAL I/O capability, at an affordable price.

STARTER KIT CONTAINS: MPLC, IBM PC programming Interface & compiler, detailed programming & interfacing manual.

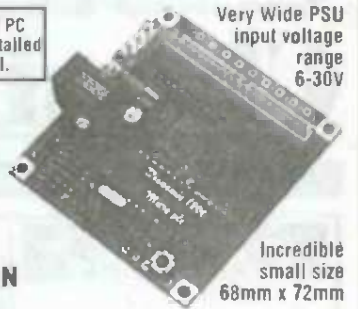

Very Wide PSU input voltage range 6-30V

Incredible small size 68mm x 72mm

- PROGRAMMED IN BASIC
- ANALOGUE CAPABILITY
- 16 I/O PORTS(A&D)
- STANDALONE OPERATION
- APPLICATIONS LIMITED ONLY BY YOUR IMAGINATION

Measuring just 68mm X 72mm. The MPLC is a stand alone micro computer, programmable in BASIC. An on board EEPROM stores your compiled programme and 16 channels of I/O interface to the real world. But that's not all -Despite the small footprint, the 16 channels of I/O can be configured as digital inputs, digital outputs, analogue inputs, or pulse counters or any combination thereof. If that is still not enough, the MPLC1000 has on board timers and can drive LCD displays directly. It can talk to external devices using the I²C protocol and also possesses an onboard 9600 baud RS232 interface. You might be forgiven for thinking that this type of performance comes at a price. Simply put, it doesn't. One of our main design aims was to produce the lowest cost analogue capable MPLC in the world...

Call NMB Marketing on Tel: 0171-731-8199

London House, 100 New Kings Road, London SW6 4LX. Fax: 0171-731-8312

When Performance is more important than size:-

two new re-programmable BASIC Stamp Computers.



BS1-IC

8 I/O lines
up to 100 program lines
2,000 lines/sec
Comms to 2400 baud
£29 single price

BS2-IC

16 I/O lines
up to 600 program lines
SPI, DTMF
Comms to 19.2k baud
£49 single price

Programming package **£66**

Milford Instruments Tel 01977 683665 Fax 01977 681465

ADVERTISERS INDEX

BK Electronics	33
Bull Electrical	.5 & 21
Circuit Distribution Ltd	.20
Classified Section	.72-73
Cooke International	.35
Direct CCTV	.54
Display Electronics	.29
EQT Ltd	.67
Equinox Technologies	.62
Forest Electronics	.62
Innovative Interfaces	.43
JJ Components	.54
JPG	.71
Labcenter Electronics	.63
Lloyd Research Ltd	.67
MadLabs	.43
Maplin	.OBC
Milford Instruments	.43 & 71
Mayflower	.43
Micro 2000 Europe	.IBC
Niche Software	.35
NMB Marketing	.71
No.1 Systems	.55
Omni Electronics	.67
Pico Technology	.4
Quickroute Systems Ltd (Powerware)	.IFC
Radiotech	.27
Smart Communications	.11
Stewart of Reading	.43
Telnet	.34
Timely Technology	.11
Tsien (UK) Ltd	.61

Classified



James Gale
01442 66551

Send your requirements to:
ETI Classified Department, Nexus, Nexus House,
Boundary Way, Hemel Hempstead, HP2 7ST
Lineage: 75p per word (+ VAT) (minimum 15 words)
Semi display: (minimum 2.5cms)
£10.50 + VAT per single column centimetre



Ring for information on series bookings/discounts.
All advertisements in this section must be pre-paid.
Advertisements are accepted subject to the terms and conditions
printed on the advertisement rate card (available on request).

FOR SALE

VARIABLE VOLTAGE TRANSFORMERS

INPUT 220/240V AC 50/60
OUTPUT 0-260V

	Price	P&P
0.5KVA 2.5 amp max	£31.90	£6.00
	(£44.53 inc VAT)	
1KVA 5 amp max	£41.15	£7.00
	(£56.58 inc VAT)	
2KVA 10 amp max	£59.40	£8.50
	(£79.78 inc VAT)	
3KVA 15 amp max	£78.65	£8.50
	(£102.40 inc VAT)	
5KVA 25 amp max	£139.15	
	(Plus Carriage)	

Buy direct from the Importers. Cheapest prices in the country
COMPREHENSIVE RANGE OF
TRANSFORMERS-LT-ISOLATION & AUTO
(110-240V Auto transfer either cased with American socket and
mains lead of open frame type. Available for immediate delivery.

WIDE RANGE OF XENON FLASH TUBES

Write/Phone your enquiries

ULTRA VIOLET BLACK LIGHT FLUORESCENT TUBES

4n 40 watt £14.00 (callers only)	(£16.45 inc VAT)
2n 20 watt £9.00 (callers only)	(£10.50 inc VAT)
12n 8 watt £4.00 + 75p p&p	(£5.52 inc VAT)
8n 6 watt £3.90 + 50p p&p	(£5.24 inc VAT)
6n 4 watt £3.96 + 50p p&p	(£5.24 inc VAT)

230V AC BALLAST KIT
For either 6n, 9n or 12n tubes £6.05 + £1.40
p&p (£8.75 inc VAT)

The above Tubes are suitable for Forged Bank Hole
detectors, security marking etc
Other Wave Lengths of U.V. TUBE available please
telephone your enquiries.

400 WATT UV LAMP
Only £38.00 + £4.00 p&p (£42.35 inc VAT)
160 WATT SELF BALLASTED BLACK
LIGHT MERCURY BULB
Available with BC or EB fitting. Price inc VAT
& p&p and VAT £28.55



12V D.C. BILGE PUMPS

300 GPH 1 1/2" head 3 amp £18.88
1750 GPH 1 1/2" head 9 amp £34.55
Also now available 24V D.C. 1750 GPH 1 1/2" head
5 amp £35.55 All designed to be used
submerged. PRICES INCLUDE P&P & VAT

SUPER HY-LIGHT STROBE KIT

Designed for Olaco, Theatrical uses etc.
Approx 16 joules. Adjustable speed £50.00 + £3.00 p&p
(£2.20 inc VAT)
Case and reflector £24.00 + £3.00 p&p (£31.73 inc VAT)
SAE for further details including Hy-light and m
dustrial Strobe Kits

SERVICE TRADING CO

57 BRIDGMAN ROAD, CHISWICK, LONDON W4 5BB
FAX 0181-995 0549 0181-995 1560
ACCOUNT CUSTOMERS MIN. ORDER £10



Ample
Parking Space

LIVERPOOL

PROGRESSIVE RADIO

87/93 Dale Street
Tel: 0151 236 0982 0151 236 0154

47 Whitechapel
Tel: 0151 236 5489
Liverpool 2

"THE ELECTRONICS SPECIALISTS"

Open: Tues-Sat 9.30-5.30

FIELD ELECTRIC LTD

Unit 2, Willows Link, Stevenage, SG2 8AB
Tel: 01438 353781 Fax: 01438 359397

24 VDC 9" Colour VGA Monitor/Chassis

Totally enclosed £38.00 C/P 9

Test equipment, computer hardware,

audio video communications mechanical

bought & sold stock list available.

Please ring

MAINTENANCE FREE BATTERIES

Yuasa batteries are sealed lead acid types so they can be used in any position and are virtually maintenance free.

We have 2 popular ones in stock at bargain prices. The 12V 15AH will cost you only £10, Order Ref 10P140. The other one is £10, Order Ref 12V 2.3AH, regular price £14, yours for only £5, Order ref 5P258. These batteries are in top condition, virtually unused and fully guaranteed. Send cash, PO, cheque or quote credit card number, phone (01444) 881965
J & N FACTORS, Pilgrim Works, Stairbridge Lane, Bolney, Sussex, RH17 5PA.

TELENETS

UNLEASH THE POTENTIAL OF YOUR IBM COMPATIBLE PC
RS232 CONTROLLED INTERFACE CARDS, WITH APPLICATION NOTES
AND SOFTWARE. SELECTABLE BAUD RATE. PHOTOGRAPHY AREA
ONBOARD VOLTAGE REGULATOR. ALL SIGNALS AVAILABLE VIA 40
WAY IDC CONNECTOR. HANDSHAKING SIGNALS. BOTH WAYS FOR
CONTROL OF A/D. COUNTERS ETC. STANDARD 8 PIN RS232 CABLE
ALSO SUPPLIED. £99 (ALL INCLUSIVE)
SOUND AMPLIFIER. FITS INSIDE PC CASE. £19 (ALL INCLUSIVE)
ELLIPTIC FILTER SYNTHESIS PACKAGE. LOW HIGH AND BAND PASS
DESIGN MADE EASY. PASSIVE/ACTIVE. £25 (ALL INCLUSIVE)
FOR FURTHER DETAILS PHONE: 01782 562899 MAKE CHEQUES
PAYABLE TO: B. TELENETS VICTORIA COURT BRAUNTON ROAD,
MAYBANK, NEWCASTLE-UNDER-LYME, STAFFORDSHIRE, ST5 0SL.

LEN COOKE ENTERPRISES

For the best value in Used
Electronic Test Instruments
We buy, sell and service oscilloscopes, signal
generators, frequency counters, spectrum
Analyzers, Power meters, logic testers, etc.
Spare parts available for most Tektronic
scopes
Tel: 0181-813-9946
Fax: 0181-574-2339
Mobile: 0802 177752
Mail order address: Unit 5, Southall
Enterprise Centre, Bridge Road,
Southall, Middx. UB8 3AJ
We engineer what we buy, we support
what we sell.

THE PARALLEL INTERFACE POWER CARD

In IANDD1 Ltd for complete COMPUTER CONTROL
This could be your most useful and cheap computer/PC
"add on" at only £19.95... Post FREE!
Drives robotics, motor speeds, stepper motors
lamps, relays etc. using its 16 20V/2A outputs.
Many sold already for successful Model Railway
Layout control... FULL INSTRUCTIONS supplied!
Send cheque for £19.95 OR S.A.E. for details to:
IANDD1 Ltd, Dept. D, P.O. Box 501, Milton Keynes, MK9 5JD.

SWC SCIENTIFIC WIRE COMPANY

ENAMELLED COPPER WIRE
TINNED WIRE SILVER
PLATED COPPER WIRE
SOLDER EUREKA WIRE
NICKEL CHROME WIRE
BRASS WIRE LI TZ WIRE
BIFILAR WIRE MANGANIN
WIRE TEZEL WIRE NICKEL
SAE BRINGS LIST 18 FAVEN
RD LONDON E18 1HW
FAX 0181 559 1114

ELECTRONIC VALVES

CHELMER VALVE COMPANY

130 NEW LONDON ROAD,
CHELMSFORD
ESSEX CM2 0RG
Tel: 01245 355296
Fax: 01245 490064

For high quality audio valves

PLANS

ELECTRONIC PLANS, laser
designs, solar and wind generators,
high voltage teslas, surveillance
devices, pyrotechnics and com-
puter graphics tablet. 150 projects.
For catalogue, SAE to Plancentre
Publications, Unit 7, Old Wharf
Industrial Estate, Dymock Road,
Ledbury, Herefordshire, HR8 2HS.

PRINTED CIRCUIT BOARDS

PCB's, PROTOTYPES AND
PRODUCTION, Artwork copied
or raised from your draft designs
or schematics. Quoteline 01232
473533 or write to P Agar, 36
Woodcot Avenue, Belfast, BT5
5JA

SMART CARD PCB'S

Blanks for adult/D2mac etc
Season/eurocrypt int, pcb's
D2MAC 14 ch cards £25 ea
Or made from your design.
Boards-r-us 0121-321 2436

SOFTWARE

ASTRA ASTRA Desk Top Accounting
Overture - Accounting, Sales, Purchases, Financial, VAT etc.
Premier - plus bank, jobs, BUDG, Bar charts, Serial Print, etc.
Professional - plus Multi currency, Depos, Tax as in excel.
S&S Systems Ltd Brecon Court, Manor Road, Welwyn
Sheffield, S31 8PD, UK. (Software distributed and Apple disks)
Tel: (01909) 773399 Fax: (01909) 773645 Inc Code: (044 1909)

PC SCIENTIFIC & TECHNICAL PROGRAM LIBRARY

low cost specialist software and
GOOD QUALITY PROGRAMS THAT WORK
are our forte.
We have the largest scientific and technical software library as
well as the best mainstream programs available anywhere.
Software supplied on CD-ROM or floppy. Discover the true gems
of software with our 3000 000 word hypermedia book. The
Encyclopedia of Shareware. Over 4000 programs listed and
described in 178 different categories. For your copy send £2.50
or phone/fax your order. Major credit cards accepted. You also
receive a money saving special offer voucher.
PDSL, Winscombe House, Bascote Rd, Growsborough
Sussex TN6 1UL Tel 01892 663298, Fax 01892 667473

SMART CARD PRODUCTS

Smartcards, Readers/Writers,
OEM couplers, Evaluation kits
and more.

EPSILON ELECTRONICS
Brynsengvn. 1A, 0667 Oslo,
Norway TEL/FAX
+4722640810

TURN YOUR SURPLUS TRANSISTORS, ICs ETC INTO CASH

immediate settlement.
We also welcome the opportunity to quote
for complete factory Clearance

Contact:
COLES-HARDING & CO
Unit 58, Queens Road, Wisbech,
Cambs PE13 7PQ
BUYERS OF SURPLUS INVENTORY
ESTABLISHED OVER 20 YEARS
Tel: 01945 584188 Fax: 01945 475216



M.G.C. Electronics
PHONE/FAX: 01476 79974

- FM MICRO BUG TRANSMITTER 88-108MHZ 500 METRE RANGE KIT £3.99 BUILT £7.00
 - FM BUG AS ABOVE 1000 METRE RANGE KIT £4.99 BUILT £8.00
 - FM ULTRA SMALL BUG 15MM X 20MM X 15MM 88-108MHZ 100 METRE RANGE BUILT/BOXED £15.00
 - FM TELEPHONE TAP BUG POWERED FROM THE LINE AND TRANSMITS BOTH SIDES OF THE CONVERSATION 88-108MHZ 500METRE RANGE KIT £10.00 BUILT/ BOXED £14.00
 - FM 13A 3 WAY ADAPTER BUG BUILT/TESTED £25.00
 - FM BUG HOUSED IN A PRIMARY PHONE SOCKET 88-108MHZ 500 METRE RANGE KIT £15.00 BUILT £23.00
 - TRACKING TRANSMITTER AND RECEIVER 418MHZ 2KM RANGE FOR TRACKING OF VEHICLES, PEOPLE, ANIMALS ETC £90.00
 - BUG CONSTRUCTORS MANUAL- A BOOKLET CONTAINING MANY OF THE CRYSTAL CONTROLLED BUGS, TELEPHONE TAPS, INFINITY TRANSMITTERS ETC £6.00
 - 4 WATT FM BROADCAST QUALITY TRANSMITTERS 88-108MHZ KIT £40.00 BUILT/TESTED/ALIGNED £60.00
 - 15 WATT FM BROADCAST QUALITY TRANSMITTERS 88-108 TUNED TO YOUR SPECIFICATION, BOXED/BUILT/AUGNED
 - 30 WATT FM BROADCAST QUALITY TRANSMITTER AS ABOVE BOXED/BUILT/AUGNED £165.00
 - INFARED CAMERA SIZE 40mm x 40mm x 40mm [SEE IN THE DARK CAPABILITY] PLUGS DIRECTLY INTO VCR ETC ONLY £150.00
 - LASER DIODES 1mW 670NM RED £75.00
 - LASER DIODES 5mW 670NM RED £95.00
 - LASER DIODES 3mW 633NM RED OVER 10 TIMES VISIBLY BRIGHTER THAN THE 670NM LASERS. EQUIVALENT TO THE HE-NE LASERS, £175.00
 - 250 WATT 12V DC TO MAINS AC INVERTER IDEAL FOR RUNNING A TV, FRIDGE, STEREO, LIGHTS ETC WHEN ON THE MOVE IN YOUR CAR OR WHEN CAMPING/CARAVANNING FROM THE CAR BATTERY. £140
 - AA SOLAR POWERED BATTERY CHARGER £9.99
 - WATCH AS YOU BUILD RADIO RECEIVER KIT WHICH INCLUDES STEP BY STEP CONSTRUCTION GUIDE ON A VHS TAPE AND ALL COMPONENTS TO BUILD THE RADIO. £25.00
 - PC/IBM COMPATIBLE RELAY CARD USED TO CONTROL ROBOTICS, PROCESS CONTROL, HOME AUTOMATION, LAMPS ETC. PROGRAMS ON 3.5 OR 5.25 INCH DISKS PLEASE STATE WHEN ORDERING. £45.00
 - ALL KITS SUPPLIED WITH HIGH QUALITY PCB AND COMPONENTS. PRICES INCLUDE V.A.T. WITH ORDERS LESS THAN £10.00 PLEASE ADD £1.00 P&P, ORDERS OVER £10 PLEASE ADD £2.50 P&P. SEND S.A.E. FOR FULL CATALOGUE CONTAINING LASERS, SURVEILLANCE DEVICES, KITS ETC AND MUCH MORE! CHEQUES/POSTAL ORDERS PAYABLE TO:
- M.G.C. ELECTRONICS, SUITE 501, INTERNATIONAL HOUSE, 223 REGENT STREET, LONDON W1R 8GD. PHONE/FAX: 01476 79974. MOBILE: 0378 958252.

BUILDING AN AUDIO MIXER??
CALL THE ONE STOP SUPPLIER FOR ALL YOUR NEEDS...



Electronic Components
 Pre-Amp Sub Units
 P.P.M. & V.U. Meters
 Screen Printed Front Panels
 Metal Sub Frames

Available as Kits or Assembled & Tested Units
 S.A.E. For Full Details to

PARTRIDGE ELECTRONICS
56 FLEET ROAD, BENFLEET Phone: 01268 793256
ESSEX, SS7 5JN Fax: 01268 565759

**To advertise in ETI
 phone James on 01442
 66551 or Fax on 01442
 66998 or fill in the coupon
 below and send it to
 Nexus Special Interests,
 Nexus House,
 Boundary Way,
 Hemel Hempstead,
 Herts, HP2 7ST.**



**ELECTRONICS TODAY INTERNATIONAL, CLASSIFIED
 ADVERTISEMENT DEPARTMENT, NEXUS HOUSE,
 BOUNDARY WAY, HEMEL HEMPSTEAD HP2 7ST.**

Rates: Linage 75p per word + VAT minimum 15 words.
Semi-display £10.50 per single column cm plus VAT. No reimbursements for cancellations.
All ads must be pre-paid.

Name

Address

Daytime Tel. No:

Signature Date

PLEASE DEBIT MY ACCESS/BARCLAYCARD No.

Expiry Date

FOR SALE COMPONENTS PLANS OTHER - PLEASE STATE

Around the Corner

It is over ten years since the personal computer revolution started in real earnest, and we are now in the midst of another revolution, the electronic information revolution. Suddenly, over the last few months, I have started to see little cryptic strings of characters appearing at the bottom of ads, on posters for new films, in the Sunday papers, even on TV ads. A little cryptic string of characters which usually seems to start with HTTP://WWW.....

These cryptic strings of characters are of course the URL, or Uniform Resource Locator, for a site on the World Wide Web, the sprawling hypertext information system which is rapidly becoming the most widely used part of the Internet. The Web has fired the imagination of users and information providers alike, and it is now expanding at an explosive rate.

New sites are being added to the Web at an estimated rate of over 700 per day, and there are now almost 40 million pages of information on the Web, nearly all of which can be accessed by anyone with a PC and a modem. Information on every subject under the sun, and all just a local phone call away.

There is a lot of idle chatter about pornography and subversive material on the Internet, but this obscures the fact that there is now an enormous amount of useful and valuable information out there, and the great thing about it is that apart from the cost of a local phone call, and a subscription to one of the Internet Service Providers, it is nearly all free.

Amongst all these Web pages is an awful lot of stuff which is of interest to the electronics engineer. There are now whole catalogues of components published on the Web; nearly all the major semiconductor, computer, telecommunications, and electronics companies in the world now have Web sites of their own. These often include details of new products, and the great advantage for English speakers, is that 98% of the material published on the Web is in English.

Even small companies, including some one-man outfits, are now represented on the Web, with many seeing it as the most powerful medium yet invented to communicate

information about new products, and services to a massive global market. The Web is also set to change the way in which traditional information services are provided. This includes books, magazines, radio, TV and, of course, libraries and conventional on-line information services.

For a start, information will become available faster. For example, information on a new product will now be available on the Web the day it is announced, not a month or two later in a trade magazine. The information can also be more comprehensive than would be the case with that published in a magazine, and perhaps most important of all it will be available globally at the same time; someone in India can thus have equal access to information with someone in California.

Once again the world shrinks, inequalities start to disappear, and competitiveness increases. With the Web, none of us will be able to be complacent about a commercial or technological lead. But to compensate it will also bring with it an explosion of opportunity. Already in the UK and around the world we are seeing an enormous upsurge in entrepreneurial activity related to the Web, an upsurge reminiscent of that which happened in personal computing. Just as fifteen/twenty years ago, enormous businesses like Microsoft, Sun, and Oracle were very small outfits, sometimes located in a garage or spare room.

We in the UK are uniquely favoured in the potential offered by the Web for new businesses, we speak English, the language of the Web, we have a highly developed and low-cost telecommunications network, we have lower wage rates than the US, and perhaps most important we in this country have a tradition of world trade. Who knows, the new megabusinesses on the Web could be created by individuals working in small offices and backrooms in the UK.

Let's hope so, and in the mean time if you have access to the Web why not try this site:

[HTTP://WWW.EMAGS.COM/PR.HTM](http://www.emags.com/pr.htm)

It has an interesting collection of the latest press releases from a range of companies in electronics, computing, aerospace and defence.

Next Month.....

In the May 1996 issue of Electronics Today International, Robin Abbott will conclude his project to construct a large matrix display, whilst from Terry Balbirnie there is a project. Bart Trepak introduces another PIC microcontroller project, whilst Dr Pei An will continue his 8051/80535 single board computer project. Tony Sercombe concludes his portable audio mixer project.

The feature articles will include a look at the impact of the World Wide Web on the electronics world by Nick Hampshire, and Paul Stenning will continue his practical look at repairing and restoring antique electronic equipment. Plus reviews of some more PC software.

Finally, we would like to thank (belatedly) Leo Electron Microscopy for their help in providing much valuable information for the Electron Microscopy article in ETI October 1995.



EDITORIAL

Editor **Nick Hampshire**
Sub Editor **Eamonn Percival**
Editorial Assistant **Lynn Bugden**

CREATIVE

Designer **Wayne Griffin**
Technical Illustration **John Puczynski**
Photography **Manny Cefai**

ADVERTISEMENT SALES

Advertisement Manager
Andrew Forder
Senior Sales Executive
Alison Wetherill
Classified Sales Executive
Jim Gale
Advertisement Copy Control
Marie Quilter

MANAGEMENT

Divisional Director
Terry Patisson
Production Administrator
Theresa Davis
Business Manager
Claire Jenkinson
Marketing Manager
Jason Doran
Copy Sales Manager
David Pagendam



ISSN
0142-7229

ETI is normally published on the first Friday in the month preceding the cover date. The contents of this publication including all articles, plans, drawings and programs and all copyright and all other intellectual property rights therein belong to Nexus Special Interests. All rights conferred by the Law of Copyright and other intellectual property rights and by virtue of international copyright conventions are specifically reserved to Nexus Special Interests and reproduction requires the prior written consent of the company ©1996 Nexus Special Interests. All reasonable care is taken in the preparation of the magazine contents, but the publishers cannot be held legally responsible for errors. Where mistakes do occur, a correction will normally be published as soon as possible afterwards. All prices and dates contained in advertisements are accepted by us in good faith as correct at the time of going to press. Neither the advertisers nor the publishers can be held responsible, however, for any variations affecting price or availability which may occur after the publication has closed for press.

Subscription rates-UK £25.00 Europe £34.70 Sterling Overseas £36.20 US Dollars Overseas \$54.00

Published by Nexus Special Interests, Nexus House, Boundary Way, Hemel Hempstead HP2 7ST, Telephone (01442) 66551. UK newsstand distribution by Comag Magazine Marketing, Tyvelock Road, West Drayton, Middlesex, UB77QE. Overseas and non newsstand sales by Magazine Sales Department, Argus House, Boundary Way, Hemel Hempstead HP2 7ST, Telephone (01442) 66551. Subscriptions by Nexus Subscription Dept, Towal House, Sovereign Park, Lathkill Street, Market Harborough, Leicestershire, LE16 9EF.

US subscriptions by Wise Owl Worldwide Publications, 4314 West 230th Street, Torrance, CA90505 USA. For Visa/Mastercard orders in USA - Telephone (310) 375 6258 Fax (310) 375 0546. Pacific Time: 9am-6pm Weekdays, 10am-6pm Weekends. Typesetting and origination by Ebony, Liskeard, Cornwall. Printed by Whitshire Ltd, Bristol.

Nexus House, Boundary Way,
Hemel Hempstead HP2 7ST
Telephone (01442) 66551
Fax (01442) 66998

Get the Best Universal Diagnostics Toolkit on the market!

Works on any PC!

Featuring these
two top-rated,
award-winning
diagnostic tools
from
MICRO 2000, Inc:



Winners of these awards:



"You name it,
this tests it. If you
maintain PC's,
you'll love it."

—Jerry Pournelle,
BYTE Magazine, May 94



Micro-Scope™

UNIVERSAL DIAGNOSTICS SOFTWARE

Fully O/S Independent
diagnostic software...

MICRO-SCOPE Universal Computer Diagnostics was developed to satisfy the expanding need for accurate system diagnosis in the rapidly growing desktop computer market. Patterned after super-mini and mainframe diagnostic routines, MICRO-SCOPE runs independently of any standard operating system, and is therefore at home on any machine in the Intel world. Speed, ease-of-use, and razor sharp accuracy are a few of the advantages that arise from this system independence, together with an impressive list of functions including the ability to perform low level formatting on every drive currently manufactured, including all IDE drives.

- **LOW-LEVEL FORMAT** — Performs Low-level format on all drive types including IDE drives. This function cannot hurt IDE drives.
- **USE CONTROLLER BIOS** — Program will access BIOS format built into any hard disk controller—even Controllers yet to be invented.
- **O/S INDEPENDENT** — Does not rely on O/S for diagnostics. Talks to PC on hardware level. All tests are full function regardless of O/S (i.e. Novell, UNIX, OS/2).
- **TRUE HARDWARE DIAGNOSTICS** — Accurate testing of CPU, IRQ's, DMA's, memory, hard drives, floppy

- drives, video cards, etc.
- **BATCH CONTROL** — All tests, even destructive, may be selected for testing.
- **ERROR LOGGING** — Automatically inputs errors during testing to an error log.
- **AUTOMAPPING** — Automatically bad sector maps errors found on hard disks.
- **IRQ DISPLAY** — Show bits enabled in IRQ chip for finding cards that are software driven. (Network, Tape Backup, etc.)
- **IRQ CHECK** — Talks directly to hardware and shows I/O address and IRQ of devices that respond.
- **MEMORY EXAMINE** — Displays any physical bit of memory under 1 Meg. Very useful for determining memory conflicts. Very useful for determining available memory space.
- **SECTOR EDITOR** — Allows the editing of any sector of floppy or hard disk media (even track 0).
- **AND MUCH MORE...** We don't have enough space here for everything this software can do!

POST-PROBE™

1ST EVER UNIVERSAL POST CARD FOR ALL PCs!

The only Power-On Self-Test
card you need to debug any
"dead" PC...

"This is the only card that will function in every system on the market. The documentation is extensive, and not only covers the expected POST Codes for different BIOS versions, but also includes a detailed reference to the bus signals monitored

by the card." —Scott Mueller from his globally recognized book, *Upgrading & Repairing PCs, Second Edition!*

- Includes pads for voltmeter to attach for actual voltage testing under load.
- 4 LEDs monitor +5vdc -5vdc +12vdc -12vdc.
- Monitors Hi & Lo clock and OSC cycles to distinguish between clock chip or crystal failure.
- Monitors I/O Write and I/O Read to distinguish between write and read errors.
- Monitors memory write/ read to distinguish between address line failures and memory chip failures.
- Monitors ALE for proper CPU/DMA operation.
- Monitors Reset to determine if reset is occurring during POST, indicating short.
- Monitors progress of POST without POST codes.
- Reads POST codes from any IBM or compatible that emits POST codes. ISA/EISA/MCA.
- Compatible with Micro Channel computers.
- Dip switch allows easy selection of I/O ports to read.
- Includes tri-state LOGIC PROBE to determine actual chip failures.
- Manual includes chip layouts and detailed POST procedures for all major BIOS's.
- **AND MUCH MORE...**

Also ask about our other Universal Products—**Micro-Scope CLIENT**: The practical answer to remote diagnostics (no modem required).

The COMPUTER CONSULTANT: 100% accurate realtime benchmarking tool.

Micro-Scope CENSUS: Inventory software to see and record what's inside all of your PCs.

**MICRO
2000**

Call Now for Special Pricing: **Tel. +441 462 483483** or **Fax +441 462 481484**

MICRO 2000 EUROPE: P.O. Box 2000, Letchworth, Herts, SG6 1UT, England, United Kingdom

MICRO 2000 HOLLAND: Tel. +31 20 6384433 or Fax. +31 20 6203437

With over 14,000 products the new Maplin Catalogue is now bigger than ever



THE EIFFEL TOWER

Built in 1889 by Alexandre Gustave Eiffel, the Eiffel Tower is 984 feet high and gives an unrivalled view of the whole of Paris.



THE NEW MAPLIN CATALOGUE

Built for 1996 by Maplin, the new catalogue is almost 1,200 pages long and gives an unrivalled view of the whole world of electronics.
Now Only £2.95

PCB Etching Tray
£3.49

COMPLETE RANGE OF PCB MAKING EQUIPMENT

COMPREHENSIVE RANGES OF TEST EQUIPMENT

20MHz Oscilloscope with Function Generator £349.99

Weller Temperature Controlled Soldering Iron £44.07

OVER 60 PAGES OF TOOLS AND SOLDERING ACCESSORIES

RANGE OF SATELLITE RECEIVERS AND ACCESSORIES

Astra 1D Satellite Frequency Extender £25.99

JUST LOOK AT THESE SUPERB EXAMPLES!

Video Doorphone
£199.99

WIDE RANGE OF SECURITY DEVICES AND ALARMS

OVER 300 KITS FOR YOU TO BUILD FROM £5 TO £599

Short wave Receiver Kit £9.99

50 Watt Mobile 2m Transceiver
£389.95

FULL RANGE OF TRANSCEIVERS, RECEIVERS AND SCANNERS

'BIG NAME' HI-FI SEPARATES AND ACCESSORIES

Dolby Pro-Logic Surround Sound Processor £229.99



Get your copy now from WHSMITH, John Menzies and Maplin stores nationwide
Or order direct NOW on 01702 554161

Catalogue Mail order Price £3.45 (inc p&p). Prices refer to the 1996 Maplin Catalogue and are inclusive of VAT.
All items are subject to availability. E&OE. Maplin Electronics, P.O. Box 3, Rayleigh, Essex, England SS6 8LR.