

# ON THE AIR

COMPLETE TV PROGRAMS AND WHDH RADIO HIGHLIGHTS  
FOR THE WEEK PUBLISHED FREE OF CHARGE BY WHDH, INC.

APR. 30 TO MAY 6, 1966



**'THE MAGIC OF BROADCASTING'**  
**SUNDAY, MAY 1 (10:00-11:00 PM)**

(SEE BACK PAGE FOR COVER STORY)



|  |                   |                  |           |                             |
|--|-------------------|------------------|-----------|-----------------------------|
| <h1 style="margin: 0;">ON THE AIR</h1> | <b>CHANNELS</b>   |                  |           | <b>SATURDAY</b><br>APRIL 30 |
|  | 2-4-5-7<br>BOSTON | 6-10-12<br>PROV. | 9<br>N.H. |                             |

|               |   |                         |           |  |
|---------------|---|-------------------------|-----------|--|
| 6:00 (5)      | JOE KELLY'S N.E. POTPOURRI (C)  |                         | (10)      | GADABOUT GADDIS  |
| 6:30 (4)      | ARMED FORCES SERIES   |                         | (12)      | WING DING  |
| (5)           | SUNRISE SEMESTER  | 5:30 (2)                |           | WHAT'S NEW   |
| 7:00 (6)      | SCIENCE FICTION   |                         | (5)       | ADVENTURES (C)..Time Forgotten Island  |
| (7)(12)       | THE THREE STOOGES   |                         | (12)      | THE LONER  |
| 7:30 (5)      | MY FRIEND FLICKA  | 6:00 (2)                |           | NEIL MACNEIL REPORTS   |
| (7)(12)       | THREE STOOGES   |                         | (5)       | DICK POWELL STAR PERFORMANCE   |
| 8:00 (5)      | CAPTAIN KANGAROO - Bob Keeshan  |                         |           | .. The Returning   |
| (6)           | FELIX   |                         | (10)      | THE RACE OF THE WEEK   |
| (10)          | CARTON CARNIVAL   |                         | (12)      | THE BIG MOVIE .. The Charge of the Lancers - Jean Pierre Aumont  |
| 8:30 (6)      | BEANY & CECIL   |                         |           | IMAGES   |
| (10)          | LEAVE IT TO BEAVER  | 6:30 (2)                |           | NEWS, JACK BORDON  |
| 9:00 (5)(12)  | HECKLE & JECKLE (C)   |                         | (4)       | 6:30 PM NEWS (C) VIN MALONEY   |
| (6)           | 4-H SCIENCE CLUB  |                         | (5)       | SECRET AGENT   |
| (7)           | CASPER CARTOON SHOW   |                         | (6)       | DEATH VALLEY DAYS (C) .. The Courtship of Carrie Huntington  |
| (9)           | TEN PIN BOWL-A-THON   |                         | (7)       | AMERICAN BANDSTAND   |
| (10)          | THE JETSONS   |                         |           | SAMMY DAVIS JR. SHOW   |
| 9:30 (5)(12)  | TENNESSEE TUXEDO  |                         | (9)       | PERFORMANCE  |
| (6)           | ABBOTT AND COSTELLO   |                         | (10)      | FOREST RANGERS .. Uncle Raoul  |
| (7)           | CHRISTMAS DAY MASS  | 7:00 (2)                |           | CBS NEWS (C) ROGER MUDD  |
| (9)           | BOWLING   |                         | (4)       | GALLANT MEN  |
| (10)          | ATOM ANT (C)  |                         | (5)       | THE JOHN FORSYTHE SHOW   |
| 10:00 (4)(10) | SECRET SQUIRREL (C)   |                         | (7)       | FRENCH CHEF  |
| (5)(12)       | MIGHTY MOUSE PLAYHOUSE (C)  |                         | (10)      | FLIPPER (C) .. Hour of Peril   |
| (6)(9)        | SHENANIGANS   | 7:30 (2)                |           | JACKIE GLEASON SHOW .. June Taylor Dancers, Frank Fontaine   |
| 10:15 (6)     | CARTON TIME   |                         | (4)(10)   | OZZIE AND HARRIET (C)  |
| 10:30 (4)(10) | SECRET SQUIRREL (C)   |                         | (5)(12)   | STORIES OF GUY DE MAUPASSANT   |
| (5)(12)       | ADVENTURES OF LASSIE  |                         |           | I DREAM OF JEANNIE .. My Hero - starring Barbara Eden  |
| (6)(7)(9)     | THE BEATLES (C) .. Animated adventures of a singing group                   |                         | (6)(9)    | DONNA REED SHOW  |
| 11:00 (4)(10) | TOP CAT (C)   |                         | (7)       | TWILIGHT ZONE  |
| (5)(12)       | TOM & JERRY (C)   |                         | (4)(10)   | GET SMART (C) .. The Diplomat's Daughter   |
| (6)(7)(9)     | STINGRAY (C)  |                         | (6)(9)    | SECRET AGENT .. Patrick McGaohan   |
| 11:30 (4)(10) | FURY  |                         | (7)       | THE LAWRENCE WELK SHOW (C) .. One hour of mood music   |
| (5)(12)       | QUICK DRAW MCGRAW   | 8:30 (4)(10)            |           | MOVIE OF THE WEEK.. Young Stranger (57), James MacArthur   |
| (6)(7)(9)     | MAGILLA GORILLA (C)   |                         | (6)(7)(9) | INTERNATIONAL MAGAZINE   |
| 12:00 (4)     | NEWS  |                         | (5)       | SATURDAY NIGHT AT THE MOVIE .. Strategic Air Command, James Stewart, June Allyson  |
| (5)           | CANDLEPIN BOWLING   |                         |           | THE LONER .. Widow on the evening stage.   |
| (6)(9)        | BOWLATHON   | 8:30 (12)               |           | HOLLYWOOD PALACE (C) .. Fred Astaire host, Ti Juana Brass, Barrie Chase, Louis Nye   |
| (7)           | SHIVAREE  |                         |           | CHANGING WORLD   |
| (10)          | TIM HOLT THEATRE .. Overland Telegraph, Tim Holt                            | 9:00 (2)                |           | GUNSMOKE .. Scare Campaign, James Arness   |
| 12:30 (4)     | SKY KING  |                         | (4)(10)   | HULLABALOO   |
| (6)(9)        | MEDICAL KNOWLEDGE FOR MAN   |                         |           | HOLLYWOOD AND THE STARS .. To be announced   |
| (7)           | BOWLATHON   | 9:30 (5)                |           | SATURDAY NIGHT MOVIE .. The Bachelor Party   |
| (10)          | MILLION DOLLAR MOVIE .. To be announced                                     |                         | (6)(7)(9) | 11:00 (4)(6)(9)(10)(12) NEWS, WEATHER  |
| (12)          | HAVE GUN WILL TRAVEL  |                         |           | 11 PM NEWS (C) VIN MALONEY   |
| 1:00 (4)      | CHAMPIONSHIP WRESTLING  |                         | (5)       | NEWS - JOHN YOUNG  |
| (5)           | BIG BROTHER'S WORLD   | 10:00 (2)               |           | EYEWITNESS NEWS  |
| (6)(9)        | WINNING PINS  |                         | (5)(12)   | 11 PM WEATHER (C) RAY WALKER   |
| (10)          | BOWLATHON   |                         |           | FANTASMIC FEATURES .. Bride of the Monster, Bela Lugosi, Thos Johnson, Weird race of super-men kidnaps girl reporter, Frankenstein - 1970, Boris Karloff, Jana Lund. A scientist is disfigured by Nazis. |
| 1:30 (4)      | CHAMPIONSHIP BOWLING  | 10:30 (6)               |           | TV SPORTS - CHRIS BARNES   |
| (5)(12)       | SCIENCE COUNTDOWN   |                         | (7)       | SATURDAY BEST .. Secret File Hollywood, Robert Clark   |
| (6)(9)        | ROCKY AND HIS FRIENDS   |                         |           | SATURDAY NIGHT AT THE MOVIES .. Men in War (57), Robert Ryan   |
| (12)          | BOWLATHON   | 10:30 (7)               |           | 11 PM SPORTS (C) DON GILLIS  |
| 2:00 (4)(10)  | ROLLER DERBY  |                         | (9)       | SATURDAY TV 10 MOVIE .. Legend of the Lost, John Wayne   |
| (5)           | BASEBALL GAME OF WEEK St. Louis Cardinals vs. S.F. Giants at Boston Red Sox | 11:00 (4)(6)(9)(10)(12) |           | TONIGHT SHOW (C) JOHNNY CARSON   |
| (7)(9)        | IMPACT  |                         | (5)       | BIG MOVIE .. Battle of Rogue River, George Montgomery, Marthe Hyer   |
| 2:30 (5)      | BASEBALL  | 11:15 (4)               |           | ONE AM NEWS REPORT   |
| (6)           | THRILLER  |                         | (5)       | HIGHWAY PATROL .. Vengeful Son, - Broderick Crawford   |
| (7)           | ABC SCOPE   |                         |           | PRAYER AND SIGN OFF  |
| (9)           | ROLLER DERBY  |                         | (10)      |  |
| (12)          | CBS SPORTS SPECTACULAR  |                         | (12)      |  |
| 3:00 (4) (10) | GAME OF THE WEEK  |                         |           |  |
| (7)           | ISSUES AND ANSWERS  |                         |           |  |
| 3:30 (5)      | BASEBALL  |                         |           |  |
| (6)           | BASEBALL .. New York Mets vs. Pitts Pirates                                 |                         |           |  |
| (9)           | BOWLING   | 11:20 (4)               |           |  |
| 4:00 (4)(10)  | GAME OF THE WEEK  |                         |           |  |
| (5)           | BASEBALL  |                         |           |  |
| (7)           | COURT MARTIAL   |                         | (5)       |  |
| (12)          | SEA HUNT  |                         | (10)      |  |
| 4:30 (4)(10)  | BASEBALL GAME OF WEEK   | 11:30 (5)               |           |  |
| (5)           | BASEBALL  | 1:00 (4)                |           |  |
| (9)           | SPORTS SPECIAL  |                         |           |  |
| (12)          | WING DING   | 1:15 (5)                |           |  |
| 4:55 (5)      | BASEBALL SCOREBOARD   | 1:25 (5)                |           |  |
| 5:00 (4)      | SAM GOLDWYN PRESENTS .. Condemned, Ronald Coleman, Ann Harding              | 1:55 (5)                |           |  |
| (5)           | SATURDAY AT THE RACES   |                         |           |  |
| (6)(7)(9)     | WIDE WORLD OF SPORTS  |                         |           |  |

| ON THE AIR   |  | CHANNELS          |                  |                         | SUNDAY   |
|--------------|--|-------------------|------------------|-------------------------|--|
|              |  | 2-4-5-7<br>BOSTON | 6-10-12<br>PROV. | 9<br>N.H.               | MAY 1  |
| 6:00 (5)     | SEARCH (C)   |                   |                  | 2:30 (4)(10)            | NATIONAL HOCKEY LEAGUE PLAYOFF   |
| 6:30 (4)     | INDUSTRY DN PARADE   |                   |                  | (5)(12)                 | BASEBALL   |
| (5)          | BDZD SUNDAY SPECIAL (C)  |                   |                  | (6)                     | BASEBALL   |
| 6:45 (4)     | THE LIVING WORD  |                   |                  | (7)                     | BUGS BUNNY   |
| 7:00 (4)     | BDDMTOWN   |                   |                  | 3:00 (9)                | DZIE & HARRIETT  |
| (7)          | HDPPIY HODPER  |                   |                  | (9)                     | HOPPIY HODPER  |
| 7:30 (5)     | LINUS THE LIDNHEARTED  |                   |                  | 3:30 (5)(12)            | BASEBALL   |
| (7)          | BUGS BUNNY (C)   |                   |                  | (6)                     | BASEBALL   |
| 8:00 (5)     | RCKY AND HIS FRIENDS (C)   |                   |                  | 3:55 (5)                | BASEBALL SCOREBOARD (C)  |
| (6)          | ABDPT AND CDSTELL  |                   |                  | 4:00 (4)(10)            | HOCKEY LEAGUE PLAYOFF  |
| (7)          | BULLWINKLE (C)   |                   |                  | (5)                     | WILD KINGDOM (C) - Lair of the Tiger   |
| (10)         | SACRED HEART PRDGRAM   |                   |                  | (6)(9)                  | SPECIAL - VIET NAM - Operation Sea War   |
| 8:15 (9)     | THREE STODGES & PDPEYE   |                   |                  | (7)                     | FAMILY THEATRE .. Thunder In The Valley. Susan Hayward, Jeff Chandler, Jacques Bergerac. |
| (10)         | CDMMUNITY JAMBREE  |                   |                  | (12)                    | RDLLER DERBY   |
| 8:30 (5)     | THE LIVING WORD  |                   |                  | 4:30 (4)(10)            | HOCKEY LEAGUE PLAYOFF  |
| (6)          | FAITH TO FAITH   |                   |                  | (5)                     | GDLF WITH SAM SNEAD (C)  |
| (7)          | DRAL RDBERTS PRDGRAM   |                   |                  | 5:00 (4)                | STARRING THE EDITORS   |
| (9)          | THE CHRSTDPHERS  |                   |                  | (5)                     | GADABOUT GADDIS (C) .. Reelfoot Lake   |
| (10)         | ALLEN'S REVIVAL HDUR   |                   |                  | (6)                     | FAMILY THEATRE .. F rightened City.  |
| 8:45 (7)     | THIS IS THE LIFE   |                   |                  | (7)                     | SUNDAY MDVIE SPECTACULAR - Night and the City. Gene Tierney, Richard Widmark             |
| 9:00 (5)     | THIS IS THE LIFE   |                   |                  | (9)                     | SPECIAL - GDLF   |
| (6)          | TURNING PDINT  |                   |                  | (10)                    | PGA NAT'L. TOURNAMENT  |
| (9)          | PRTESTANT SERVICES   |                   |                  | (4)                     | THE OPEN MIND  |
| (10)         | DRAL RDBERTS   |                   |                  | (5)(12)                 | EYEWITNESS - GENE PELL TWENTIETH CENTURY .. Target - North Africa                        |
| (12)         | DN THIS DAY  |                   |                  | (6)                     | PHIL SILVERS SHDW  |
| 9:14 (5)     | ADVENTURES DF LASSIE   |                   |                  | (9)                     | WRESTLING  |
| (7)          | SACRED HEART PRDGRAM   |                   |                  | 6:30 (4)(10)            | NBC NEWS SPECIAL - Mississippi Self portrait   |
| (7)          | SUNDAY MASS  |                   |                  | (5)                     | 6:30 PM REPRT NEWS, WEATHER (C)  |
| 9:30 (4)     | IT'S YDUR WDRLD  |                   |                  | (6)                     | THE RIFLEMAN .. Honest Abe   |
| (5)          | RUN ND MDRE - Documenta ry   |                   |                  | (12)                    | MEN IN CRISIS..Byrd vs.Amundsen  |
| (6)          | JEWISH SERVICES  |                   |                  | 7:00 (5)(12)            | LASSIE (C)..First Treeapping   |
| (9)          | THE LIVING WORD  |                   |                  | (6)(7)(9)               | VDYAGE TO THE BDTDM DF THE SEA (C)..Monster From Duter Space                             |
| (10)         | INSIGHT  |                   |                  | 7:30 (2)                | SUNDAY SHDWCASE  |
| (12)         | MY FRIEND FLICKA   |                   |                  | (4)(10)                 | DISNEY WORLD DF CDLDR (C) .. Aesop to Hans Christian Andersen                            |
| 9:45 (9)     | FILM FEATURETTE  |                   |                  | (5)(12)                 | MY FAVDRITE MARTIAN (C)  |
| 10:00 (4)    | DUR BELIEVING WDRLD  |                   |                  | (2)                     | SUNDAY SHDWCASE  |
| (5)(12)      | LAMP UNTD MY FEET  |                   |                  | (5)(12)                 | ED SULLIVAN SHDW (C) .. The Supremes, Jackie Vernon, Nancy Ames                          |
| (6)          | CATHDLIC MASS  |                   |                  | (6)                     | F.B.I. (C) .. The Bamg That Walked Like A Man.   |
| (7)          | DISCOVERY '66  |                   |                  | (9)                     | GIDGET (C)   |
| (9)          | FAITH FOR TDDAY  |                   |                  | 8:30 (4)(10)            | BRANDED (C) .. Judge Not. Chuck Connors  |
| (10)         | THE TRIAL  |                   |                  | (9)                     | WEST PDINT .. Right to Choose  |
| (12)         | THE WDRLD DF LIFE  |                   |                  | 9:00 (4)(10)            | BONANZA .. Home from the Sea   |
| 10:30 (4)    | CATHDLIC HDUR  |                   |                  | (5)(12)                 | PERRY MASON .. The Case of The Positive Negative   |
| (5)(12)      | LDK UP AND LIVE  |                   |                  | (6)(7)(9)               | SUNDAY NIGHT MDVIE (C) .. Mr. Hobbs Takes a Vacation. James Stewart                      |
| (7)(9)       | PETER PDAMUS   |                   |                  | (2)                     | THE DFN WND  |
| (10)         | MEDIATIDN  |                   |                  | (4)(10)                 | WACKIEST SHIP IN THE ARMY (C) .. The Sisters   |
| 10:45 (6)    | FARM FARE  |                   |                  | (5)(12)                 | THE MAGIC DF BRDCASTING  |
| 11:00 (4)    | NEXT QUESTIDN  |                   |                  | (5)(12)                 | WHAT'S MY LINE   |
| (5)(12)      | CAMERA THREE   |                   |                  | 11:00 (4)(6)(9)(10)(12) | NEWS, WEATHER  |
| (6)(9)       | BULWINKLE (C)  |                   |                  | (5)                     | 11 PM NEWS (C) JACK HYNES  |
| (7)          | CHAMPIDNSHIP BOWLING   |                   |                  | 11:10 (5)               | 11 PM WEATHER (C) TED MILLER   |
| (10)         | MADE IN AMERICA  |                   |                  | 11:15 (4)               | SPDRTS HIGHLIGHTS - GENE PELL  |
| 11:15 (12)   | FOUR FAITHS  |                   |                  | (7)                     | CBS NEWS (C) HARRY REASONER  |
| 11:30 (4)    | EYEWITNESS NEWS, WEATHER   |                   |                  |                         | SUNDAY NIGHT AT THE MDVIES .. Saps At Sea - Laurel & Hardy. Joe E. Brown, host.          |
| (5)          | BUILDERS SHDWCASE (C)  |                   |                  | (12)                    | FILMS IN THE 50S & 60S .. Carnival Story (54). Ann Baxter.                               |
| (6)(9)       | DISCDVERY 66..Baird Marionettes.   |                   |                  | 11:20 (10)              | SUNDAY TV 10 BIG MDVIE .. If Every Guy In The World. Georges Poujouly.                   |
| (10)         | AMERICANS AT WORK  |                   |                  | 11:25 (4)               | BIG MDVIE..Life of a Bengal Lancer   |
| (12)         | DIALOGUE   |                   |                  | 11:30 (5)               | MEET THE PRESS (C)   |
| 11:45 (12)   | HDME AND YARD  |                   |                  | (6)                     | CINEMA 6 .. God is My Partner  |
| 12:00 (4)    | CDMMAND PREMIERE .. Let No Man Write My Epitaph (60). Shelley Winters and Burl Ives. The Happy Time (52). Charles Boyer, Marsha Hunt |                   |                  | 12:00 (5)               | MYSTERY THEATRE..Return to Sender  |
|              | CHANNEL 5 REPDRS (C)   |                   |                  | 1:00 (7)                | BOB YDUNG AND THE NEWS   |
|              | BEANY & CECIL (C)  |                   |                  | 1:10 (5)                | HIGHWAY PATROL .. Bullet Persuasion.   |
|              | CINEMA 7 .. Darby's Rangers. James Garner, Murray Hamilton.  |                   |                  | 1:40 (5)                | PRAYER AND SIGN DFF  |
|              | BEANY & CECIL  |                   |                  |                         |  |
|              | CHAMPIDNSHIP BOWLING   |                   |                  |                         |  |
|              | SEA HUNT   |                   |                  |                         |  |
| 12:30 (5)    | FACE THE NATIDN  |                   |                  |                         |  |
| (6)          | COUNTRY WIDE SHOWCASE  |                   |                  |                         |  |
| (9)          | PDRKY PIG  |                   |                  |                         |  |
| 1:00 (5)(12) | BASEBALL .. California Angels at Boston Red Sox  |                   |                  |                         |  |
| (6)          | BASEBALL .. N.Y. Mets vs. Pitts Pirates Pirates  |                   |                  |                         |  |
| (10)         | MEET THE PRESS   |                   |                  |                         |  |
| 1:30 (5)(12) | BASEBALL   |                   |                  |                         |  |
| (9)          | CASPER CARTDDN SHDW  |                   |                  |                         |  |
| (10)         | CHAMPIDNSHIP BRIDGE  |                   |                  |                         |  |
| 2:00 (4)     | CDMMUNITY AUDITIONS  |                   |                  |                         |  |
| (5)(12)      | BASEBALL   |                   |                  |                         |  |
| (6)          | BASEBALL   |                   |                  |                         |  |
| (9)          | MAGILLA GORILLA  |                   |                  |                         |  |
| (10)         | GL & HJ GROSS .. Florida Division  |                   |                  |                         |  |

# ON THE AIR

VOL. 6

No. 19

April 30, 1966

PUBLISHED FREE OF CHARGE  
AS AN INDUSTRY SERVICE BY  
WHDH AM-FM-TV.

*I'm cured of cancer!*



**FIGHT CANCER  
WITH A CHECKUP  
AND A CHECK**

**AMERICAN CANCER SOCIETY**



**JOSEPH LEVINE**, Director of Television Programs and Operations for WHDH-TV, has been named by Governor John A. Volpe to a special commission to study the problem of pre-trial reporting. The commission was created last year by the Legislature. Its mission will be to investigate the "feasibility of prohibiting the making — or publishing — of certain public statements concerning pending criminal proceedings."

## WHDH-RADIO HIGHLIGHTS

AM (85)

**Saturday, Apr. 30 - 1:55 PM**

California Angels at Boston Red Sox  
(TV also)

**Saturday, Apr. 30 - 7:00-8:00 PM**

Voice of Sports - Host, Don Gillis

**Sunday, May 1 - 12:55 PM**

California Angels at Boston Red Sox  
(Doubleheader - TV first game only)

**Monday, May 2 - 7:00-8:00 PM**

Affairs of State - "The Demonstrators." A special full hour investigative documentary on protest demonstrations. Reporters: Bill Harrington and Andy MacMillan.

**Tuesday, May 3 - 7:00-7:30 PM**

A Question of Sales Taxes - Moderator, Howard F. Greene, Boston Chapter, National Association of Accountants. Participants: Massachusetts Commissioner of Taxation and Corporations, Guy Rizzotto, and Assistant Chief, Legal Bureau, Mass. Dept. of Taxation and Corporations, Nicholas Metaxas.

**Tuesday, May 3 - 7:30-8:00 PM**

Northwestern University Reviewing Stand - "Canada: America's Uneasy Neighbor" - Guests: Mr. Gerald Clark, Associate Editor of the Montreal Star, and Dr. Maxwell Cohen, Law Faculty Dean, McGill University, Montreal.

**Tuesday, May 3 - 8:55 PM**

Boston Red Sox at Detroit Tigers

**Wednesday, May 4 - 8:55 PM**

Boston Red Sox at Detroit Tigers

**Friday, May 6 - 9:55 PM**

Boston Red Sox at Minnesota Twins  
(TV also)

FM (94.5)

**Saturday, Apr. 30 - 1:55 PM**

California Angels at Boston Red Sox

**Sunday, May 1 - 12:55 PM**

California Angels at Boston Red Sox  
(Doubleheader)

**Tuesday, May 3 - 8:55 PM**

Boston Red Sox at Detroit Tigers

**Wednesday, May 4 - 8:55 PM**

Boston Red Sox at Detroit Tigers

**Friday, May 6 - 9:55 PM**

Boston Red Sox at Minnesota Twins

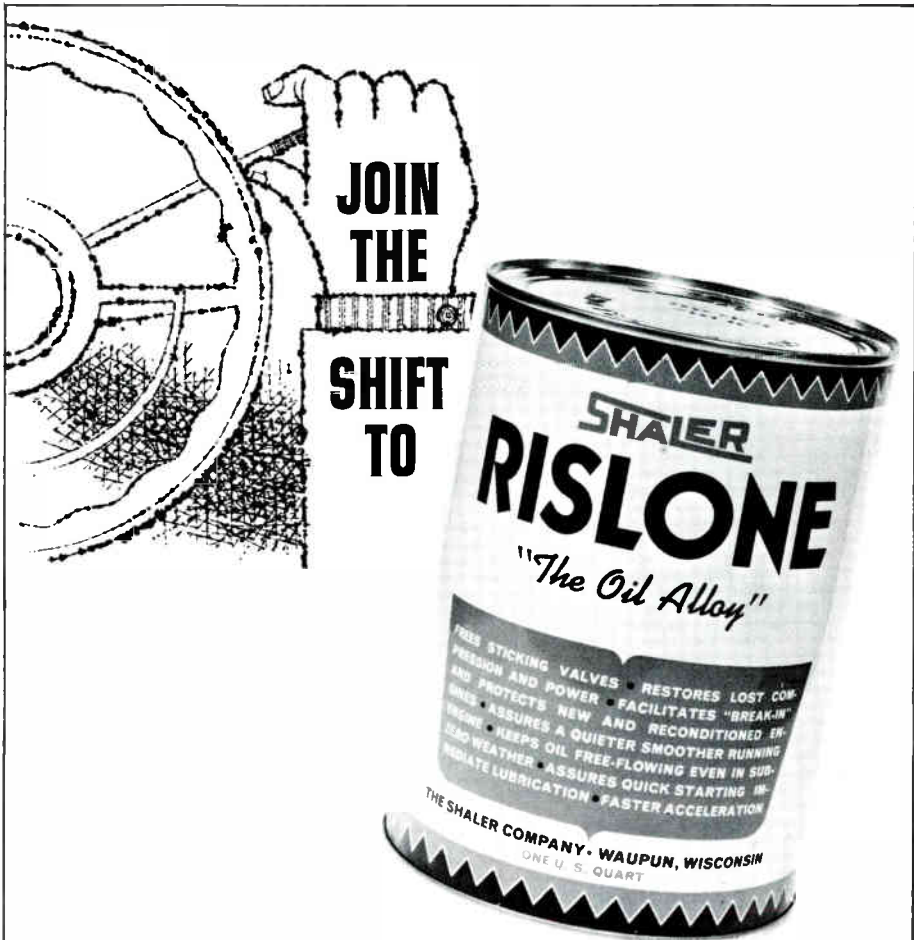

**JOIN  
THE**

**SHIFT  
TO**

**SHALER  
RISLONE**

*"The Oil Alloy"*

FREES STICKING VALVES • RESTORES LOST COM-  
PRESSION AND POWER • FACILITATES "BREAK-IN"  
AND PROTECTS NEW AND RECONDITIONED EN-  
GINES • ASSURES A QUIETER SMOOTHER RUNNING  
ENGINE • KEEPS OIL FREE-FLOWING EVEN IN SUB-  
ZERO WEATHER • ASSURES QUICK STARTING IN-  
MEDIATE LUBRICATION • FASTER ACCELERATION

THE SHALER COMPANY - WAUPUN, WISCONSIN  
ONE U. S. QUART

**END COSTLY "COMEBACKS!"  
RISLONE MAKES YOUR TUNE-UPS  
LAST LONGER!**

ASK FOR RISLONE - AT SERVICE STATIONS EVERYWHERE - ADD A QUART OF RISLINE TODAY! THE OIL ADDITIVE THAT PROTECTS NEW AND RECONDITIONED ENGINES.

**AS ADVERTISED ON WHDH-AM 85**



|            |          |         |      |        |
|------------|----------|---------|------|--------|
| ON THE AIR | CHANNELS |         |      | MONDAY |
|            | 2-4-5-7  | 6-10-12 | 9    | MAY 2  |
|            | BOSTON   | PROV.   | N.H. |        |

6:00 (5) SUNRISE SEMESTER  
6:15 (6) OPERATION ALPHABET  
6:30 (5) FYI RAY DOREY (C)  
(7) UNDERSTANDING OUR WORLD  
(10) TV CLASSROOM  
6:45 (4) DAILY ALMANAC, WEATHER  
(6) WTEV NEWS, WEATHER, T. TAYLOR  
7:00 (4)(10) TODAY  
(5) FYI WEATHER TED MILLER (C)  
(6) HIGHWAY PATROL  
(7)(12) CARTOON CARNIVAL  
7:05 (5) FYI - NEWS, MIKE WALLACE  
7:30 (5) CAPTAIN BOB (C)  
8:00 (6) FUNTIME  
(5)(12) CAPTAIN KANGAROO  
8:45 (6) CHANNEL 6 NEWS  
9:00 (4) CONTACT - BOB KENNEDY  
(5)(12) ROMPER ROOM (C)  
(6) WOMAN - ATHENA PARKER  
(7) GYPSY  
(10) LEAVE IT TO BEAVER  
9:15 (6) WTEV NEWS, WEATHER, T.TAYLOR  
9:30 (5) FOR WOMEN ONLY (C)  
(6) COMMUNITY  
(7) GIRL TALK  
(9) THE CLYDE JOY SHOW  
(10) WORLD AROUND US  
(12) DIALING FOR DOLLARS  
9:45 (5) WE BELIEVE (C)  
10:00 (4)(10) EYE GUESS (C)  
(5) I LOVE LUCY  
(6) WHERE THE ACTION IS  
(7) THE NURSES  
10:05 (9) MY LITTLE MARGIE  
10:30 (4)(10) CONCENTRATION (C)  
(5) THE MCCOYS  
(6) NEVER TOO YOUNG  
(7) GENERAL HOSPITAL  
(12) MIKE DOUGLAS SHOW  
11:00 (4)(10) MORNING STAR (C)  
(5)(12) ANDY OF MAYBERRY  
(6)(7)(9) SUPER MARKET SWEEP  
11:30 (4)(10) PARADISE BAY (C)  
(5)(12) OICK VAN OYKE SHOW  
(6)(7)(9) THE DATING GAME  
12:00 (4) EYEWITNESS NEWS & WEATHER  
(5)(12) LOVE OF LIFE  
(6)(9) OONNA REBUT SHOW  
(7) THIRTY MINUTES FROM HOLLYWOOD  
..The Damned Don't Cry  
(10) JEOPARDY (C)  
12:25 (5)(12) CBS NEWS - ROBERT TROUT  
12:30 (4) MIKE DOUGLAS SHOW  
(5)(12) SEARCH FOR TOMORROW  
(6)(7)(9) FATHER KNOWS BEST  
(10) LET'S PLAY POST OFFICE  
12:45 (5)(12) THE GUILDING LIGHT  
1:00 (5) PDQ COMEDY GAME SHOW (C)  
(6)(7)(9) BEN CASEY .. One of a series  
of selected episodes.  
(10) TALK OF THE TOWN  
1:30 (5) AS THE WORLD TURNS  
(10) LET'S MAKE A DEAL  
2:00 (4)(10) DAYS OF OUR LIVES  
(5)(12) PASSWORD  
(6)(9) CONFIDENTIAL FOR WOMEN  
(7) TWO O'CLOCK MOVIE .. My Dear  
Secretary - Kirk Douglas  
2:30 (4)(10) THE DOCTORS  
(5)(12) HOUSE PARTY  
(6)(9) A TIME FOR US  
3:00 (2) ENGLISH  
(4)(10) ANOTHER WORLD  
(5)(12) TO TELL THE TRUTH  
(9) GENERAL HOSPITAL  
3:25 (5)(12) CBS AFTERNOON NEWS  
3:30 (4)(10) YOU DON'T SAY (C)  
(6)(9) THE NURSES  
(7) ROUTE 66 ... Hell Is Empty  
(5)(12) THE EDGE OF NIGHT  
4:00 (4)(10) THE MATCH GAME  
(5) THE SECRET STORM  
(6) THE NEW THREE STOOGES  
(9) NEVER TOO YOUNG  
(12) CAR 54 WHERE ARE YOU  
4:25 (4)(10) NEWS  
4:30 (2) READING  
(4)(10) LEAVE IT TO BEAVER  
(5) JOE KELLY'S ALMANAC (C)..Jess Cain

(6) SOUPY SALES  
(7)(9) MAJOR MUDD  
(12) HUCKLEBERRY HOUND  
5:00 (4) BOSTON MOVIE TIME.. The Suspect (45).  
Charles Lughton, Ella Raines  
(5) BOZO THE CLOWN (C)  
(6) LLOYD THAXTON SHOW  
(7) DENNIS THE MENACE  
(9) UNCLE GUS  
(10) TV 10 THEATRE..Sharkfighters (56).  
(12) EARLY MOVIE .. The Atomic Kid  
5:30 (2) WHAT'S NEW  
(7) SUPERMAN .. Rescue  
6:00 (2) COLLEGE BOUND  
(5) OATELINE BOSTON (C) .. Cap't. Bob  
(7) ROGER SHARP AND THE NEWS  
(9) ROBIN HOOD .. The Intruders  
6:25 (2)(4)(6)(9) NEWS, WEATHER  
(5) N.E. WEATHER (C) TEO MILLER  
6:30 (5) 6:30 PM REPORT. NEWS, WEATHER (C)  
(6) TWILIGHT ZONE .. The Shelter  
(7) THE RIFLEMAN..Outlaw's Inheritance  
(10) HUNTLEY BRINKLEY  
(12) NEWSBEAT  
7:00 (2) AMERICAN GOVERNMENT  
(4) HUNTLEY BRINKLEY REPORT  
(5) EVENING NEWS - WALTER CRONKITE (C)  
(6) THE RIFLEMAN .. Long Goodbye  
(7) TWILIGHT ZONE .. The Midnight Sun  
(9) SEA HUNT .. Lloyd Bridges  
(10) MONDAY NIGHT AT THE MOVIES ..  
Tank Force (58) - Victor Mature  
7:30 (2) OPPOSITION THEATRE  
(4) HULLABALOO .. Michael Landon, host  
(5)(12) TO TELL THE TRUTH  
(6)(9) 12 O'CLOCK HIGH  
(7) V.I.P. THEATRE - G.I.Joe  
8:00 (2) THE FRENCH CHEF  
(4) JOHN FORSYTHE SHOW (C) .. Time  
Of The Goat.  
(5)(12) I'VE GOT A SECRET  
8:30 (2) MUSEUM OPEN HOUSE  
(4)(10) DR. KILOARE (C) .. Same Doors  
Are Slamming.  
(5)(12) LUCY SHOW (C)..Inherited Race Horse  
(6)(9) LEGEND OF JESSE JAMES .. Wanted  
- Dead Only. Christopher Jones  
9:00 (2) AT ISSUE  
(4)(10) ANDY WILLIAMS SHOW (C) .. Tallulah  
Bankhead, Sid Caesar  
(5)(12) ANDY GRIFFITH SHOW (C) ..  
Romantic Quarry  
(6)(9) A MAN CALLED SHENANOOAH ..  
Requiem For The Second  
9:30 (5)(12) HAZEL (C) .. An Ethical Man.  
Shirley Booth features  
(6)(7)(9) PEYTON PLACE  
10:00 (2) NEWS AT 10  
(4)(10) RUN FOR YOUR LIFE (C) .. The  
Savage Machine - Ben Gazzara  
(5)(12) HOLLYWOOD TALENT SCOUT (C)  
Art Linkletter, host  
(6)(7)(9) THE AVENGERS .. Castle De'Ath.  
A visit to a castle in Scotland  
10:30 (2) U.S.A. DANCE  
11:00 (4)(6)(9) 10(12) NEWS, WEATHER  
(5) 11 PM NEWS (C) JACK HYNES  
(7) ROGER SHARP AND THE NEWS  
11:15 (5) 11 PM WEATHER (C) RAY WALKER  
(6) CINEMA 6 .. Love Lottery  
(9) MOVIE 9 .. Broken Star  
11:20 (5) 11 PM SPORTS (C) BOB WILSON  
(7) THE LATE SHOW .. Black Patch - George  
Montgomery, Oiane Brewster. A town  
Marshal must clear himself of murder.  
Cruel Swamp - Beverly Garland, Marie  
Windsor.. Escaping from jail, three  
tough women prisoners make their way to  
hidden loot, cached in a swamp.  
(12) FILM FOR ADULTS .. Slightly Scarlet.  
(56) - Rhonda Fleming  
11:30 (4) MERV GRIFFIN SHOW  
(5) TONIGHT SHOW (C) JOHNNY CARSON  
(9) SIGN OFF  
1:10 (5) HIGHWAY PATROL .. Lone Fingerprint.  
Broderick Crawford  
1:40 (5) PRAYER AND SIGN OFF

|                   |                   |                  |           |                         |
|-------------------|-------------------|------------------|-----------|-------------------------|
| <b>ON THE AIR</b> | <b>CHANNELS</b>   |                  |           | <b>TUESDAY</b><br>MAY 3 |
|                   | 2-4-5-7<br>BOSTON | 6-10-12<br>PROV. | 9<br>N.H. |                         |

|                 |  |                     |  |
|-----------------|--|---------------------|--|
| 6:00 (5)        | SUNRISE SEMESTER   | (12)                | STINGRAY   |
| 6:15 (6)        | OPERATION ALPHABET   | 5:00 (4)            | BDSTON MOVIE TIME .. Fuedin', Fussin' & A-Fightin' - Marjorie Main   |
| 6:30 (5)        | FYI - RAY DDREY (C)  | (6)                 | BOZO THE CLOWN (C)   |
| (7)             | UNDERSTANDING OUR WORLD  | (5)                 | LLOYD THAKTDM SHOW   |
| (10)            | TV CLASSROOM   | (7)                 | DENNIS THE MENACE  |
| 6:45 (4)        | DAILY ALMANAC  | (9)                 | UNCLE GUS  |
| (6)             | WTEV NEWS, WEATHER, T.TAYLDR   | (10)                | TV 10 SHDW .. Yellow Squadron  |
| 7:00 (4)(10)    | TDDAY SHDW   | (12)                | EARLY MOVIE .. The Savage Horde. William Elliott.  |
| (5)             | FYI WEATHER, TED MILLER (C)  | 5:30 (2)            | WHAT'S NEW   |
| (6)             | HIGHWAY PATROL   | (7)                 | SUPERMAN .. Unknown People - Pt. I   |
| (7)(12)         | CARTOON CARNIVAL   | 6:00 (2)            | CIRCUS   |
| 7:05 (5)        | FYI - NEWS, MIKE WALLACE   | (5)                 | DATLINE BOSTON (C).. Fisheries   |
| 7:30 (5)        | CAPTAIN BDB SHOP (C)   | (6)                 | THE CISCO KID (C)  |
| 8:00 (5)(12)    | CAPTAIN KANGAROO   | (7)                 | ROGER SHARP AND THE NEWS   |
| (6)             | FUNTIME  | (9)                 | RDBIN HOOD .. The Prisoner   |
| 8:30 (6)        | CHANNEL 6 NEWS   | 6:25 (5)            | N.E. WEATHER - TED MILLER  |
| 9:00 (4)        | CONTACT - BOB KENNEDY  | 6:30 (2)(4)(9)(10)  | NEWS, WEATHER  |
| (5)(12)         | ROMPER ROOM (C)  | (5)                 | 6:30 REPORT NEWS, WEATHER (C)  |
| (6)             | WOMAN - ATHENA PARKER  | (6)                 | TWILIGHT ZONE .. The Passerby  |
| (7)             | GYPSY  | (7)                 | THE RIFLEMAN .. The Challenge  |
| 9:15 (6)        | WTEV NEWS, WEATHER, T.TAYLOR   | (12)                | NEWSBEAT   |
| 9:30 (5)        | FOR WOMEN ONLY (C)   | (4)                 | PHYSICS II   |
| (6)             | COMMUNITY  | (5)                 | HUNTLEY BRINKLEY   |
| (7)             | GIRL TALK  | (6)                 | N.E. NEWS WALTER CRDNKITE (C)  |
| (10)            | WORLD AROUND US  | (7)                 | THE RIFLEMAN .. Shattered Idol   |
| (12)            | DIALING FDR DOLLARS  | (9)                 | HAVE GUN WILL TRAVEL .. The Return of Dr. Thackeray  |
| 9:45 (5)        | WE BELIEVE (C)   | (10)                | SEA HUNT - Lloyd Bridges   |
| 10:00 (4)(10)   | EYE GUESS (C)  | (2)                 | EYE-IDENTIFY   |
| (5)             | I LOVE LUCY  | 7:30 (2)            | ELLIDT NORTON REVIEWS  |
| (6)             | WHERE THE ACTION IS  | (4)(10)             | MY MOTHER THE CAR (C) .. Lottie - I Mean Mother - Come Home  |
| (7)             | THE NURSES   | (5)(12)             | DAKTARI (C) .. A Fire Out of Control. Marshall Thompson  |
| 10:05 (9)       | MY LITTLE MARGIE   | (6)(7)(9)           | COMBAT .. The Farmer. Rick Jason, Vic Morrow   |
| 10:30 (4)(10)   | CONCENTRATION  | 8:00 (2)            | PLAY OF THE WEEK   |
| (5)             | THE MCCOYS   | (4)(10)             | PLEASE DON'T EAT THE DAISIES (C)   |
| (6)             | NEVER TOO YOUNG  | (9)                 | Very, Very Huckleberry   |
| (7)             | GENERAL HOSPITAL   | 8:30 (2)            | PLAY OF THE WEEK - Continued   |
| (12)            | MIKE DOUGLAS SHOW  | (4)(10)             | DR. KILDARE (C) .. Enough Boheme For Everybody   |
| 11:00 (4)(10)   | MORNING STAR   | (5)(12)             | RED SKELTON HOUR (C) .. Starring Red Skelton and guests  |
| (5)(12)         | DICK VAN DYKE SHOW   | (6)(7)(9)           | MCHALE'S NAVY (C) .. Who Do The Voodoo?  |
| (6)(7)(9)       | THE SUPERMARKET SWEEP  | 9:00 (2)            | PLAY OF THE WEEK - Continued   |
| 11:30 (6)(7)(9) | THE DATING GAME  | (4)(10)             | TUESDAY NIGHT AT THE MOVIES (C)  |
| 12:00 (4)       | EYEWITNESS NEWS, WEATHER   | (6)(7)(9)           | The Savage - Charles Heston  |
| (5)(12)         | BASEBALL   | (9)                 | F TROOP (C) .. The Day The Indians Won - Forrest Tucker  |
| (6)(9)          | THE DDNNA REED SHOW  | 9:30 (5)(12)        | PETTICOAT JUNCTION (C) .. Railroad Villain Strikes Again   |
| (7)             | THIRTY MINUTES FROM HOLLYWOOD  | (6)(7)(9)           | PEYTON PLACE   |
| (10)            | JEOPARDY (C)   | (5)(12)             | NEWS AT 10   |
| 12:25 (5)(12)   | CBS NEWS - ROBERT TRDUT  | (6)(7)(9)           | CBS NEWS SPECIAL (C) .. Stravinsky. Life of an 83-year old composer  |
| 12:30 (4)       | MIKE DDUGLAS SHOW  | (6)(7)(9)           | THE FUGITIVE .. Trial by Fire. David Janssen stars   |
| (5)(12)         | SEARCH FOR TOMORROW  | 10:30 (2)           | THE RADICAL AMERICANS  |
| (6)(7)(9)       | FATHER KNOWS BEST  | 11:00 (4)(6)(9)(10) | 11 PM NEWS, WEATHER  |
| (10)            | LET'S PLAY POSTOFFICE  | (5)                 | 11 PM NEWS (C) JACK HYNES  |
| 12:45 (5)(12)   | THE GUIDING LIGHT  | (7)                 | ROGER SHARP AND THE NEWS   |
| 1:00 (5)        | PDO COMEDY GAME SHDW (C)   | (9)                 | 11 PM WEATHER (C) RAY WALKER   |
| (6)(7)(9)       | BEN CASEY .. Selected Episodes   | (6)                 | CINEMA 6 .. Berlin Correspondent   |
| (10)            | TALK OF THE TOWN   | (9)                 | MOVIE 9 .. The Big Boodle  |
| (12)            | GIRL TALK  | (10)                | TONIGHT SHOW (C) JOHNNY CARSON   |
| 1:30 (5)        | AS THE WORLD TURNS   | 11:20 (5)           | SPORTS (C) DON GILLIS  |
| 2:00 (5)(12)    | PASSWORD   | (7)                 | THE LATE SHOW .. Whirlpool. A kleptomaniac is put into a hypnotic state by a charlatan involving her in murder - Gene Tierney, Jose Ferrer. The Plunderers. A Sioux uprising saves an Ar my officer from arresting a young outlaw. Rod Cameron |
| (4)(10)         | DAYS OF OUR LIVES  | (12)                | FIRST RUN FILMS OF THE 60S .. The Possessors (59). Jean Gabin  |
| (6)(9)          | CONFIDENTIAL FOR WOMEN   | 11:45 (9)           | HIGHWAY PATROL   |
| (7)             | TWO O'CLOCK MOVIE .. This Is My Affair - Barbara Stanwyck, Rob't. Taylor | 1:10 (5)            | HIGHWAY PATROL .. Con Artists Braderick Crawford   |
| 2:30 (4)(10)    | THE DDCTORS  | 1:40 (5)            | PRAYER AND SIGN OFF  |
| (5)(12)         | HOUSE PARTY  |                     |  |
| (6)(9)          | A TIME FOR US  |                     |  |
| 3:00 (4)(10)    | ANOTHER WORLD  |                     |  |
| (5)(12)         | TO TELL THE TRUTH  |                     |  |
| (6)(9)          | GENERAL HOSPITAL   |                     |  |
| 3:25 (12)       | NEWS WITH DOUG EDWARDS   |                     |  |
| 3:30 (4)(10)    | YOU DON'T SAY (C)  |                     |  |
| (5)(12)         | EDGE OF NIGHT  |                     |  |
| (6)(9)          | THE NURSES   |                     |  |
| (7)             | ROUTE 66 .. From An Enchantress Fleeing - Martin Milner                  |                     |  |
| 4:00 (4)(10)    | THE MATCH GAME   |                     |  |
| (5)             | SECRET STORM   |                     |  |
| (6)             | THE NEW THREE STOOGES  |                     |  |
| (9)             | NEVER TOO YOUNG  |                     |  |
| (12)            | CAR 54, WHERE ARE YOU  |                     |  |
| 4:25 (4)(10)    | NEWS   |                     |  |
| 4:30 (4)(10)    | LEAVE IT TO BEAVER   |                     |  |
| (5)             | JOE KELLY'S ALMANAC (C) - Jess Coin                                      |                     |  |
| (6)             | SOUPLY SALES   |                     |  |

# WE WOULD LIKE YOU TO MEET...

The AUGUST A. BUSCH & CO. OF MASSACHUSETTS



From left to right: Charles Enos, John Heafy, Larry McCarthy, Fred Bleiler, Bill McDonough, Warren Hurley (Branch Manager), James Tobin, Warren Johnson, Frank Marotta, Arthur DiPaola and Curt Miner.





**CAUGHT MUD-HANDED** — POW leader Bob Crane (left) is caught with telltale mud on his hand by Kommandant Werner Klemperer, on "Hogan's Heroes" Friday, May 6 (8:30-9:00 PM) in color on WHDH-TV, Channel 5.

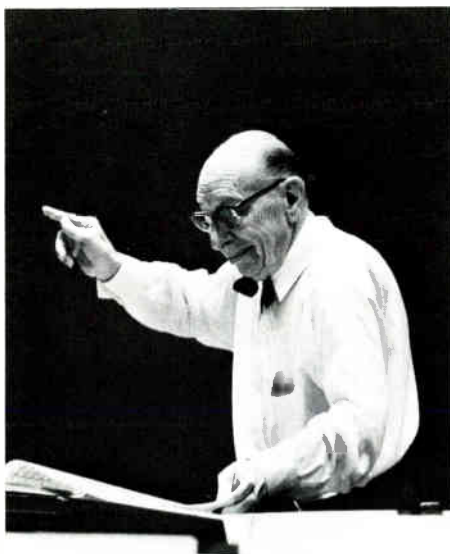

**PORTRAIT OF A GENIUS** — Composer Igor Stravinsky, seen here conducting an orchestra rehearsal, is the subject of an hour-long CBS News Special to be broadcast Tuesday, May 3 (10:00-11:00 PM) on WHDH-TV, Channel 5.

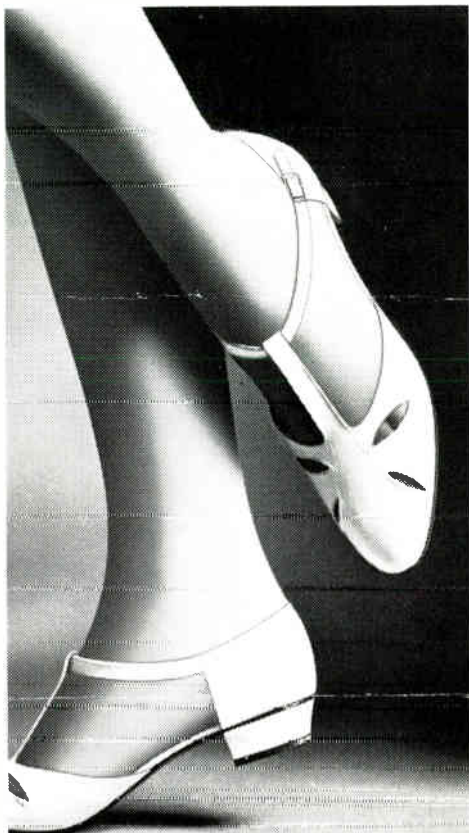

## QualiCraft

CASUALETS

### *the bare midriff*

Fashion's new leggy look draws the focus footward to a cutout side-show T-strap with beige calfskin upper and tiny squared-off heel. Compare quality! Save dollars on fine shoemaking at just **4.99**

**NOW ADVERTISED**

**ON**

**WHDH-AM 85!**

*Baker's*  
**460 BOYLSTON ST.**

Boston: 15 WINTER ST. and 460 BOYLSTON ST.  
Saugus: NEW ENGLAND CENTER, Route 1  
Mail Orders, add 40¢ postage plus tax. (Sorry—No C.O.D.'s!)

|  |                                      |                  |           |                                       |
|--|--------------------------------------|------------------|-----------|---------------------------------------|
| <h1 style="margin: 0;">ON THE AIR</h1> | <h2 style="margin: 0;">CHANNELS</h2> |                  |           | <h1 style="margin: 0;">WEDNESDAY</h1> |
|  | 2-4-5-7<br>BOSTON                    | 6-10-12<br>PROV. | 9<br>N.H. |                                       |

MAY 4

6:00 (5) SUNRISE SEMESTER  
 6:15 (6) OPERATION ALPHABET  
 6:30 (5) FYI - RAY DOREY (C)  
 (7) UNDERSTANDING WORLD  
 (10)  
 6:45 (4) TV CLASSROOM  
 (5) DAILY ALMANAC, WEATHER  
 (69) WTEV NEWS, WEATHER, T.TAYLOR  
 7:00 (4)(10) TODAY SHOW  
 (5) FYI WEATHER - TED MILLER (C)  
 (6) HIGHWAY PATROL  
 (7)(12) CARTOON CARNIVAL  
 7:05 (5) FYI NEWS, MIKE WALLACE  
 7:30 (5) CAPTAIN BOB SHOW (C)  
 8:00 (5)(12) CAPTAIN KANGAROO  
 (6) FUNTIME  
 8:45 (6) CHANNEL 6 NEWS  
 9:00 (4) CONTACT - BOB KENNEDY  
 (5)(12) ROMPER ROOM (C)  
 (7) WOMAN - ATHENA PARKER  
 (6) GYPSY  
 (10) LEAVE IT TO BEAVER  
 9:15 (6) WTEV NEWS, WEATHER, T.TAYLOR  
 9:30 (5) FOR WOMEN ONLY (C)  
 (6) COMMUNITY  
 (7) GIRL TALK  
 (9) CLYDE JOY SHOW  
 (10) WORLD AROUND US  
 (12) CALLING FOR COLLARS  
 9:45 (5) WE BELIEVE (C)  
 10:00 (4)(10) EYE GUESS (C)  
 (5) I LOVE LUCY  
 (6) WHERE THE ACTION IS  
 (7) THE NURSES  
 10:05 (9) MY LITTLE MARGIE  
 10:30 (4)(10) CONCENTRATION  
 (5) THE MCCOYS  
 (6) NEVER TOO YOUNG  
 (7) GENERAL HOSPITAL  
 (12) MIKE DOUGLAS SHOW  
 11:00 (4)(10) MORNING STAR  
 (5)(12) ANDY OF MAYBERRY  
 (6)(7)(9) SUPER MARKET SWEEP  
 11:30 (4)(10) PARADISE BAY  
 (5)(12) DICK VAN DYKE SHOW  
 (6)(7)(9) THE DATING GAME  
 12:00 (4) EYEWITNESS NEWS, WEATHER  
 (5)(12) LOVE OF LIFE  
 (6)(9) DONNA REED SHOW  
 (7) THIRTY MINUTES FROM HOLLYWOOD  
 (10) Rebel Without A Cause. James Dean  
 12:25 (5)(12) JOPARDY (C)  
 12:30 (4) CBS NEWS - ROBERT TROUT  
 (5)(12) MIKE DOUGLAS SHOW  
 (6)(7)(9) SEARCH FOR TOMORROW  
 (10) FATHER KNOWS BEST  
 (12) LET'S PLAY POST OFFICE  
 12:45 (5)(12) THE GUIDING LIGHT  
 1:00 (5) PDQ COMEDY GAME SHOW (C)  
 (6)(7)(9) BEN CASEY .. A series of selected episodes.  
 (10) TALK OF THE TOWN  
 (12) GIRL TALK  
 1:30 (5)(12) AS THE WORLD TURNS  
 2:00 (4) DAYS OF OUR LIVES  
 (5)(12) PASSWORD  
 (6)(9) CONFIDENTIAL FOR WOMEN  
 (7) TWO O'CLOCK MOVIE .. Mother Wore Tights, Betty Grable  
 2:30 (4)(10) THE DOCTORS  
 (5)(12) HOUSE PARTY  
 (6)(9) A TIME FOR US  
 3:00 (2) FRENCH CHEF  
 (4)(10) ANOTHER WORLD  
 (6)(9) THE GENERAL HOSPITAL  
 3:30 (4)(10) YOU DON'T SAY  
 (5)(12) THE EDGE OF NIGHT  
 (6)(9) THE NURSES  
 (7) ROUTE 66 .. Journey to Ninevah. George Maharis stars  
 4:00 (4)(10) THE MATCH GAME  
 (5) SECRET STORM  
 (6) THE NEW THREE STOOGES  
 (9) NEVER TOO YOUNG  
 (12) CAR 54, WHERE ARE YOU  
 4:25 (4)(10) CBS NEWS  
 4:30 (4)(10) LEAVE IT TO BEAVER  
 (5) JOE KELLY'S ALMANAC (C) Jess Cain  
 (6) SOUPY SALES  
 (7)(9) MAJOR MUDD

(12) YOGI BEAR  
 5:00 (2) KINDERGARTEN  
 (4) BOSTON MOVIE/TIME .. Son of Frankenstein. Boris Karloff, Basil Rathbone  
 (5) BOZO THE CLOWN (C)  
 (6) THE LLOYD THAXTON SHOW  
 (7) DENNIS THE MENACE  
 (9) UNCLE GUS  
 (10) TV 10 THEATRE (C) The Steel Trap  
 (12) EARLY MOVIE .. Flight Nurse - Joan Leslie, Forrest Tucker  
 5:30 (2) WHAT'S NEW  
 (7) SUPERMAN .. Unknown People. Pt.II  
 6:00 (2) ENGLISH  
 (5) DATELINE BOSTON (C)..Giril Scouts  
 (7) ROGER SHARP AND THE NEWS  
 (9) ROBIN HOOD .. Will Scarlett  
 6:25 (5) N.E. WEATHER - TED MILLER  
 6:30 (2)(4)(9)(10) NEWS, WEATHER  
 (5) 6:30 REPORT NEWS, WEATHER (C)  
 (6) TWILIGHT ZONE .. The Mirror  
 (7) THE RIFLEMAN .. The Hawk  
 (12) NEWSBEAT  
 6:45 (2) BACKGROUNDS  
 7:00 (2) MATH VI  
 (5) HUNTLEY BRINKLEY REPORTS  
 (6) N.E. NEWS WALTER CRONKITE  
 (7) THE RIFLEMAN .. Gun From Tucson  
 (9) TWILIGHT ZONE .. Four O'Clock  
 (10) SEA HUNT - Lloyd Bridges  
 (10) DEATH VALLEY DAYS (C) .. The Courtship of Carrie Huntington  
 7:30 (2) JAZZ  
 (4)(10) THE VIRGINIAN (C) .. The Drifter - starring James Oruy  
 (5)(12) LOST IN SPACE .. Alien Animals. June Lockhart stars  
 (6)(7)(9) BATMAN (C) .. Fine Finny Fiends  
 8:00 (2) REPORT FROM VIETNAM  
 (6)(7)(9) PATTY DUKE SHOW .. Patty, The Psychic  
 8:30 (2) THE CHANGING WORLD  
 (5)(12) BEVERLY HILLBILLIES (C) .. A Cool Pad. Itene Ryan  
 (6)(9) BLUE LIGHT (C)  
 (7) IMPRESSION  
 9:00 (2) VIETNAM  
 (4)(10) BOB HOPE PRESENTS THE CHRYSLER THEATRE .. The Faceless Man  
 (5)(12) GREEN ACRES (C) .. Oliver's Seeing Things. Eddie Albert  
 (6)(7)(9) THE BIG VALLEY (C) .. The Young Marauders - Sean Garrison  
 9:30 (2) IMAGES  
 (5) THE DICK VAN DYKE SHOW .. Love Thy Other Neighbor  
 10:00 (2) NEWS AT 10  
 (4)(10) I SPY (C) .. A Cup of Kindness. Robert Culp, Bob Casby  
 (5)(12) DANNY KAYE SHOW (C) ..Marguerite Piazza, Freddie and the Dreamers  
 (6)(9) THE LONG HOT SUMMER .. Evil Angel - Daniel O'Herlihy  
 (7) WEDNESDAY NIGHT MOVIE .. Tonight's The Night - David Niven  
 (5) 11 PM NEWS (C) JACK HYNES  
 (7) ROGER SHARP AND THE NEWS  
 11:15 (5) 11 PM REPORT (C) RAY WALKER  
 (6) CINEMA 6 .. Road to Rio  
 (7) WEDNESDAY MOVIE (Continued)  
 (9) MOVIE 9 .. The Brass Legend  
 (10) TONIGHT SHOW (C) JOHNNY CARSON  
 11:20 (5) SPORTS (C) DON GILLIS  
 (12) GREAT LOVE STORIES .. Let's Oo It Again. Jane Wyman, Ray Milland  
 11:30 (4) THE MERV GRIFFIN SHOW  
 (5) TONIGHT SHOW (C) JOHNNY CARSON  
 (7) BIG NEWS - PALMER PAYNE  
 11:45 (9) THE LATE SHOW .. The Raid - Van Heflin, Anne Bancroft. Confederate officers escape from a military prison.  
 12:00 (7) EYEWITNESS NEWS, WEATHER  
 (5) ONE AM NEWS  
 (5) HIGHWAY PATROL .. Blackmailed immigrants  
 1:10 (5) PRAYER AND SIGN OFF

|  |                                      |                  |           |                                      |
|--|--------------------------------------|------------------|-----------|--------------------------------------|
| <h1 style="margin: 0;">ON THE AIR</h1> | <h2 style="margin: 0;">CHANNELS</h2> |                  |           | <h2 style="margin: 0;">THURSDAY</h2> |
|  | 2-4-5-7<br>BOSTON                    | 6-10-12<br>PROV. | 9<br>N.H. | MAY 5                                |

|  |   |
|--|---|
| <p>6:00 (5) SUNRISE SEMESTER<br/>6:15 (6) OPERATION ALPHABET<br/>6:30 (5) FVI - RAY DREY (C)<br/>(7) UNDERSTANDING OUR WORLD<br/>(10) TV CLASSROOM<br/>6:45 (4) DAILY ALMANAC, WEATHER<br/>(6) WTEV NEWS, WEATHER, T.TAYLOR<br/>7:00 (4)(10) TODAY SHOW<br/>(5) FYI NEWS - TED MILLER (C)<br/>(6) HIGHWAY PATROL<br/>(7)(12) CARTOON CARNIVAL<br/>7:05 (5) FYI NEWS, MIKE WALLACE<br/>7:30 (5) CAPTAIN BOB SHOW (C)<br/>8:00 (5)(12) CAPTAIN KANGAROO<br/>(6) FUNTIME<br/>9:00 (4) CONTACT - BOB KENNEDY<br/>(5)(12) ROMPER ROOM (C)<br/>(6) WOMAN - ATHENA PARKER<br/>(7) GYPSY<br/>(10) LEAVE IT TO BEAVER<br/>9:15 (6) WTEV NEWS, WEATHER, T.TAYLOR<br/>9:30 (5) FOR WOMEN ONLY (C)<br/>(6) COMMUNITY<br/>(7) GIRL TALK<br/>(9) CLYDE JOY SHOW<br/>(10) WORLD AROUND US<br/>(12) DIALING FOR DOLLARS<br/>9:45 (5) WE BELIEVE (C)<br/>10:00 (4)(10) EYE GUESS (C)<br/>(5)(12) I LOVE LUCY<br/>(6) WHERE THE ACTION IS<br/>(7) THE NURSES<br/>10:05 (9) MY LITTLE MARGIE<br/>10:30 (4)(10) CONCENTRATION<br/>(5) THE McCOYS<br/>(6) NEVER TOO YOUNG<br/>(7) GENERAL HOSPITAL<br/>(12) MIKE DOUGLAS SHOW<br/>11:00 (4)(10) MORNING STAR (C)<br/>(5) ANDY OF MAYBERRY<br/>(6)(7)(9) SUPER MARKET SWEEP<br/>11:30 (4)(10) PARADISE BAY (C)<br/>(5)(12) DICK VAN DYKE SHOW<br/>(6)(7)(9) THE OATING GAME<br/>12:00 (4) EYEWITNESS NEWS, WEATHER<br/>(5) LOVE OF LIFE<br/>(6)(9) DONNA REEO SHOW<br/>(7) THIRTY MINUTES FROM HOLLYWOOD<br/>(10) JEOPARDY (C)<br/>12:30 (4) MIKE DOUGLAS SHOW<br/>(5)(12) SEARCH FOR TOMORROW<br/>(6)(7)(9) FATHER KNOWS BEST<br/>(10) LET'S PLAY POSTOFFICE<br/>1:00 (5) PDQ COMEDY GAME SHOW (C)<br/>(6)(7)(9) BEN CASEY .. Money, A Horse and a Knowledge of Latin<br/>(10) TALK OF THE TOWN<br/>(12) GIRL TALK<br/>1:30 (5)(12) AS THE WORLD TURNS<br/>(10) LET'S MAKE A DEAL<br/>2:00 (4)(10) DAYS OF OUR LIVES<br/>(5)(12) PASSWORD<br/>(6)(9) CONFIDENTIAL FOR WOMEN<br/>(7) TWO O'CLOCK MOVIE .. The People Against O'Hara, Spencer Tracy<br/>2:30 (4)(10) THE DOCTORS<br/>(5)(12) HOUSE PARTY<br/>(6)(9) A TIME FOR US<br/>3:00 (4)(10) ANOTHER WORLD<br/>(5) TO TELL THE TRUTH<br/>(6)(9) GENERAL HOSPITAL<br/>3:25 (5) NEWS - DOUG EDWARDS<br/>3:30 (4)(10) YOU DON'T SAY<br/>(5) EDGE OF NIGHT<br/>(6)(9) THE NURSES<br/>(7) ROUTE 66 .. Man Out of Time<br/>(12) GIRL TALK<br/>(12) THE MATCH GAME<br/>4:00 (4)(10) SECRET STORM<br/>(5) THE NEW THREE STOOGES<br/>(6) FUNTIME<br/>(9) NEVER TOO YOUNG<br/>(12) CAR 54, WHERE ARE YOU<br/>4:15 (2) EDUCATION &amp; RACE RELATIONS<br/>4:25 (4)(10) NEWS - AFTERNOON REPORT<br/>4:30 (4)(10) LEAVE IT TO BEAVER<br/>(5) JOE KELLY'S ALMANAC (C) Jess Cain<br/>(6) SOUPY SALES</p> | <p>(7)(9) MAJOR MUDD<br/>(12) WOODY WOODPECKER<br/>5:00 (4) BOSTON MOVIE/TIME .. Dark Mirror, Olivia de Havilland.<br/>(5) BOZO THE CLOWN (C)<br/>(6) THE LLOYD THAXTON SHOW<br/>(7) DENNIS THE MENACE<br/>(9) UNCLE GUS<br/>(10) TV 10 THEATRE .. Breakaway (57). Tom Conway, Honor Blackman<br/>(12) EARLY MOVIE .. Fighting Wildcats. Murder in the Middle East.<br/>5:30 (2) WHAT'S NEW<br/>(7) SUPERMAN .. Jet Ace<br/>6:00 (2) A ZEN PRIEST'S FASTING<br/>(5) DATELINE BOSTON (C)..Chilean Music<br/>(6) THE CISCO KID (C)<br/>(7) NEWS<br/>(9) ROBIN HOOD .. Greenwood Children<br/>(10) EYEDENTIFY NEWS, WEATHER<br/>6:25 (5) N.E. WEATHER (C) TED MILLER<br/>6:30 (2)(4)(9)(10) NEWS, WEATHER, SPORTS<br/>(5) 6:30 REPORT NEWS, WEATHER (C)<br/>(6) TWILIGHT ZONE .. The Grave<br/>(7) THE RIFLEMAN .. Three Legged Terror<br/>(12) NEWSBEAT<br/>7:00 (2) COMPUTER SCIENCE<br/>(4) HUNTLEY BRINKLEY REPORTS (C)<br/>(5) N.E. NEWS, WALTER CRONKITE (C)<br/>(6) THE RIFLEMAN .. High Country<br/>(7) ZORRO .. The Well of Death<br/>(9) SEA HUNT - Lloyd Bridges<br/>(10) WANTED DEAD OR ALIVE .. The Cure<br/>7:30 (2) JUST PUBLISHED<br/>(4)(10) DANIEL BOONE (C)..A Rope For Mingo<br/>(5)(12) THE MUNSTERS..Disfigured Merman<br/>(6)(7)(9) THE BATMAN (C) .. Batman Makes The Scenes. Burgess Meredith<br/>8:00 (2) ANTIQUES .. With George Michael<br/>(5)(12) GILLIGAN'S ISLAND (C) .. Falling Meteor<br/>(6)(7) GIOGET (C) .. Image Scrimage. Gidget learns that clothes make the woman.<br/>8:30 (2) JOY TIME .. Country Music Jamoree<br/>(4)(10) SCIENCE REPORTER<br/>(5)(12) LAREDO (C) .. Lazyfoot, Where Are You? Peter Brown<br/>(6)(7)(9) MY THREE SONS (C)..London Widow<br/>(5)(12) THE DOUBLE LIFE OF HENRY PHYFE (C)..Will the Real U-31 Stand Up.<br/>9:00 (2) USA DANCE<br/>(5)(12) CBS THURSDAY NIGHT MOVIE (C) John Paul Jones, Robert Stack<br/>(6)(7)(9) BETWITCHED (C) .. Ovided He Falls. Elizabeth Montgomery<br/>9:30 (4)(10) MICKIE FINN'S .. Featuring Fred &amp; Mickie Finn in San Diego<br/>(6)(7)(9) PEYTON PLACE<br/>10:00 (4)(10) DEAN MARTIN SHOW (C) .. Liberace, Bill Cosby, Guy Marks<br/>(6)(7)(9) THE BARON .. Masquerade (C) .. Part II Steve Forrest<br/>10:30 (2) THE NEWCOMERS<br/>11:00 (4)(6)(9)(10)(12) NEWS, WEATHER<br/>(7) ROGER SHARP AND THE NEWS<br/>11:15 (5) 11 PM NEWS (C) JACK HYNES<br/>(6) CINEMA 6 .. Bluebeard (C).. Michele Morgan, Hildergraffe Neff.<br/>(9) MOVIE 9 .. Huk. George Montgomery, Mona Freeman.<br/>11:20 (7) THE LATE SHOW .. The Long Hot Summer. Paul Newman, Joanne Woodward. A young man arrives in a small Southern town. Duel at Apache Wells - Ben Cooper, Anna Maria Albergheiti, Jim Davis.<br/>(12) LATE MOVIES ..Criss Cross (48), Burt Lancaster, Yvonne De Carlo. Two men commit a robbery and then double cross each other.<br/>11:30 (5) 11 PM WEATHER (C) RAY WALKER<br/>11:35 (5) 11 PM SPORTS (C) DON GILLIS<br/>(4) MERV GRIFFIN SHOW<br/>11:45 (5) TONIGHT SHOW (C) JOHNNY CARSON<br/>(9) HIGHWAY PATROL<br/>1:00 (5) ONE AM NEWS<br/>1:10 (5) HIGHWAY PATROL .. Hostages<br/>1:40 (5) PRAYER AND SIGN OFF</p> |
|--|---|

Cadillac is keeping customers  
coming with a powerful  
advertising schedule on  
**WHDH-AM 85**



Your customers will be looking for Cadillac 5 in 1 when they shop. So stock up and be ready. Don't let them reach for an empty shelf. Call your Cadillac man today!

**Remember . . . you high higher dollar profit on lower investment with Cadillac 100 meat for Pets.**

**B. A. Bernard & Co.'s only Business . . . Feeding Pets**

**' QUESTION OF  
SALES TAXES'  
ON WHDH-AM  
TUESDAYS IN MAY**



The first of four programs entitled "A Question of Sales Taxes" will be presented on WHDH-AM, Tuesday, May 3 from 7:00-7:30 PM.

The program will follow the format of the successful "A Question of Taxes," on WHDH-AM from February 25 - April 12 this year. Listeners will be invited to call in to 288-5018 and 288-5019 with their sales tax questions.

Mr. Howard F. Greene, CPA, and a principal in the J. K. Lasser Company, Boston, will serve as moderator just as he has for "A Question of Taxes." Other participants on "A Question of Sales Taxes" will be Guy Rizzotto, Commissioner of Corporations and Taxation for Massachusetts and Nicholas Metaxas, Assistant Chief, Legal Bureau, Massachusetts Department of Corporation and Taxation.

Listeners will also be offered a new question-and-answer booklet regarding operation of the sales tax law, as prepared by the Massachusetts Taxpayers Foundation. The booklet may be obtained by writing to: Sales Tax, WHDH, Boston, Mass. 02125.



Bill Harrington and Andy MacMillan report on "The Demonstrators" May 2 (7:00-8:00 PM) on WHDH-AM. This special "Affairs of State" investigative documentary will seek to probe and assess the origins, motivation, leadership and objectives of the current wave of protest demonstrations against government policies. It will be viewed by both active participants in the demonstration movement and experts in the fields of foreign relations, extremist movements, law enforcement and others. "The Demonstrators" is written and produced by John Connelly.



# ON THE AIR

## CHANNELS

### FRIDAY

MAY 6

2-4-5-7  
BOSTON

6-10-12  
PROV.

9  
N.H.

|               |                                   |                    |  |
|---------------|-----------------------------------|--------------------|--|
| 6:00 (5)      | SUNRISE SEMESTER                  | (12)               | MR. ED   |
| 6:15 (6)      | OPERATION ALPHABET                | 5:00 (4)           | BOSTON MOVIE TIME .. The Seventh Voyage of Sinbad. Kathryn Grant (58). |
| 6:30 (5)      | FYI - RAY DOREY (C)               | (5)                | BOZO THE CLOWN (C)   |
| (7)           | UNDERSTANDING OUR WORLD           | (6)                | THE LLOYD THAXTON SHOW   |
| (10)          | TV CLASSROOM                      | (7)                | DENNIS THE MENACE  |
| 6:45 (4)      | DAILY ALMANAC, WEATHER            | (9)                | UNCLE GUS  |
| (6)           | WTEV NEWS, WEATHER, T. TAYLOR     | (10)               | TV 10 THEATRE .. White Savage (43).                                    |
| 7:00 (4)(10)  | TODAY SHOW                        | (12)               | Maria Montez   |
| (5)           | FYI WEATHER, TED MILLER (C)       | (12)               | EARLY MOVIE .. Duel at Apache Wells.                                   |
| (6)           | HIGHWAY PATROL                    | (7)                | Ben Cooper, Anna Maria Alberghetti                                     |
| (7)           | CARTOON CARNIVAL                  | (2)                | WHAT'S NEW   |
| 7:05 (5)      | FYI NEWS, MIKE WALLACE            | 5:30 (2)           | SUPERMAN .. Double Trouble   |
| 7:30 (5)      | CAPTAIN BOB SHOW (C)              | (7)                | DOROTHY GORDON'S YOUTH FORUM   |
| 8:00 (6)      | FUNTIME                           | 6:00 (2)           | DATELINE BOSTON (C) .. Military  |
| (7)           | PETER POTAMUS                     | (5)                | THE CISCO KID (C)  |
| (5)(12)       | CAPTAIN KANGAROO                  | (6)                | NEWS - PETER JENNINGS  |
| 8:45 (6)      | CHANNEL 6 NEWS                    | (7)                | ROBIN HOOD .. The Wager  |
| 9:00 (4)      | CONTACT - BOB KENNEDY             | (10)               | EYEDENTIFY NEWS, WEATHER   |
| (5)(12)       | ROMPER ROOM (C)                   | 6:25 (5)           | N.E. WEATHER (C) TED MILLER  |
| (6)           | WOMAN - ATHENA PARKER             | 6:30 (2)(4)(9)(10) | NEWS, WEATHER, SPORTS  |
| (7)           | GYPSY                             | (5)                | 6:30 REPORT NEWS, WEATHER (C)  |
| (10)          | LEAVE IT TO BEAVER                | (6)                | TWILIGHT ZONE .. It's A Good Life                                      |
| 9:15 (6)      | WTEV NEWS, WEATHER, T. TAYLOR     | (7)                | THE RIFLEMAN .. The Angry Man  |
| 9:30 (5)      | FOR WOMEN ONLY (C)                | (12)               | NEWSBEAT   |
| (6)           | COMMUNITY                         | (2)                | THE GREEN THUMB .. Indoor Bulbs  |
| (7)           | GIRL TALK                         | (5)                | HUNTLEY BRINKLEY REPORT (C)  |
| (9)           | CLYDE JOY SHOW                    | (4)                | CBS NEWS WALTER CRONKITE (C)   |
| (10)          | WORLD AROUND US                   | (6)                | THE RIFLEMAN .. A Friend In Need                                       |
| (12)          | DIALING FOR DOLLARS               | (7)                | LITTLEST HOBO .. Stakeout  |
| 9:45 (5)      | WE BELIEVE (C)                    | (9)                | SEA HUNT : Lloyd Bridges   |
| 10:00 (4)(10) | EYE GUESS (C)                     | 7:30 (2)           | THE RADICAL AMERICAN   |
| (5)           | I LOVE LUCY                       | (4)                | CAMP RUNAMUCK (C) .. Fraternize  |
| (6)           | WHERE THE ACTION IS               | (5)(12)            | THE WILD WILD WEST .. Politician                                       |
| (7)           | STUDENT GOVERNMENT OAY            | (6)(7)(9)          | Turns Outlow.  |
| 10:05 (9)     | MY LITTLE MARGIE                  | (10)               | THE FLINTSTONES (C)  |
| 10:30 (4)(10) | CONCENTRATION                     | (10)               | FRIAOY NIGHT AT THE MOVIES ..  |
| (5)(12)       | THE MCCOYS                        | (2)                | Charge at Feather River. Guy Madison                                   |
| (6)           | NO TIME FOR LOVE                  | 8:00 (2)           | PARIS 1900   |
| (7)           | GENERAL HOSPITAL                  | (4)                | HANK (C)..Dunstetter For President.                                    |
| (12)          | MIKE DOUGLAS SHOW                 | (6)(7)(9)          | Dick Kollman   |
| 11:00 (4)(10) | MORNING STAR (C)                  | (2)                | TAMMY (C).. Profit and Loss  |
| (5)(12)       | ANDY OF MAYBERRY                  | 8:30 (2)           | PARIS 1900   |
| (6)(7)(9)     | SUPER MARKET SWEEP                | (4)                | SING ALONG WITH MITCH (C)  |
| 11:30 (4)(10) | PARADISE BAY (C)                  | (5)(12)            | ..Latin-American and classical music                                   |
| (5)(12)       | DICK VAN DYKE SHOW                | (6)(7)(9)          | HOGAN'S HEROES (C) .. Hogan  |
| (6)(7)(9)     | THE DATING GAME                   | (5)(12)            | Makes a War Prisoner   |
| 12:00 (4)     | EYEWITNESS NEWS & WEATHER         | 9:00 (6)(7)(9)     | THE ADDAMS FAMILY (C)  |
| (5)(12)       | LOVE OF LIFE                      | (5)(12)            | GOMER PYLE (C) .. An alley cat   |
| (6)(9)        | ONNA REED SHOW                    | (6)(7)(9)          | adopts Gomer   |
| (7)           | THIRTY MINUTES FROM HOLLYWOOD     | 9:30 (4)(10)       | HONEY WEST .. A Matter of Wife and                                     |
| (10)          | JEOPARDY (C)                      | (5)(12)            | Death. Anne Francis  |
| 12:25 (5)(12) | CBS NEWS - ROBERT TROUT           | (6)(7)(9)          | MR. ROBERTS (C) .. Lover Step  |
| 12:30 (4)     | MIKE DOUGLAS SHOW                 | (10)               | Forward. Roger Smith   |
| (5)(12)       | SEARCH FOR TOMORROW               | (5)(12)            | THE SMOTHERS BROTHERS  |
| (6)(7)(9)     | FATHER KNOWS BEST                 | (6)(7)(9)          | THE FARMER'S DAUGHTER  |
| (10)          | LET'S PLAY POST OFFICE            | 10:00 (4)(10)      | THE MAN FROM U.N.C.L.E. .. The   |
| 12:45 (5)(12) | THE GUIDING LIGHT                 | (5)                | Discotheque Affair   |
| 1:00 (5)      | PDQ COMEDY GAME SHOW (C)          | (6)(9)             | RED SOX BASEBALL .. Red Sox of   |
| (6)(7)(9)     | BEN CASEY .. One of a series      | (7)                | Minnesota Twins  |
| (10)          | of selected stories.              | (12)               | COURT MARTIAL .. Let No Man  |
| (12)          | TALK OF THE TOWN                  | (5)                | Speak. Peter Graves  |
| 1:30 (5)(12)  | GIRL TALK                         | (7)                | ADULT THEATRE .. Sergeant Rutledge.                                    |
| (10)          | AS THE WORLD TURNS                | (12)               | (C) .. Gary Cooper. A proud cavalry                                    |
| 2:00 (4)(10)  | LET'S MAKE A DEAL                 | (2)                | soldier is accused or murder.  |
| (5)(12)       | DAYS OF OUR LIVES                 | 10:30 (2)          | THE UNTOUCHABLES .. The  |
| (6)           | PASSWORD                          | (4)(6)(9)(11)      | Masterpiece.   |
| (7)           | CONFIDENTIAL FOR WOMEN            | (5)                | ELLIOT NORTON REVIEWS  |
| 2:30 (4)(10)  | TWO O'CLOCK MOVIE..People Against | (7)                | 11:00 (4)(6)(9)(11)  |
| (5)(12)       | O'Hour                            | (5)                | BASEBALL   |
| (6)(9)        | THE O'CLOCKS                      | (7)                | ROGER SHARP AND THE NEWS   |
| 3:00 (4)(10)  | HOUSE PARTY                       | (6)                | BASEBALL   |
| (5)(12)       | A TIME FOR US                     | (9)                | CINEMA 6 .. The Desert Hawk  |
| (6)(9)        | ANOTHER WORLD                     | 11:20 (5)          | MOVIE 9 .. Bail Out at 43,000  |
| 3:25 (5)(12)  | TO TELL THE TRUTH                 | (12)               | BASEBALL   |
| (6)(9)        | GENERAL HOSPITAL                  | 11:30 (4)          | CHILLER .. The Mad Magician. 64).                                      |
| 3:30 (4)(10)  | CBS NEWS - DOUG EDWARDS           | (5)                | Vincent Price, Eva Gabor. Magician                                     |
| (5)(12)       | YOU DON'T SAY (C)                 | (7)                | kills assistant  |
| (6)(9)        | EDGE OF NIGHT                     | 12:00 (9)          | MERV GRIFFIN SHOW  |
| (7)           | THE NURSES                        | (5)                | BASEBALL   |
| 4:00 (4)(10)  | ROUTE 66 .. Mon Petit Chau        | 11:45 (9)          | HIGHWAY PATROL   |
| (5)           | THE MATCH GAME                    | 12:00 (7)          | THE LATE SHOW .. Viva Zapato.  |
| (6)           | THE SECRET STORM                  | 1:00 (4)           | Marlan Brando, Anthony Quinn   |
| (9)           | THE NEW THREE STOOGES             | (5)                | EYEWITNESS NEWS  |
| (12)          | NEVER TOO YOUNG                   | (10)               | ONE AM NEWS  |
| 4:30 (4)(10)  | CAR 54 WHERE ARE YOU              | 1:10 (5)           | WEATHER  |
| (5)           | LEAVE IT TO BEAVER                | 1:15 (4)           | BIG MOVIE .. Let Us Live. Henry Fonda                                  |
| (6)           | JOE KELLY'S ALMANAC (C) Jess Cain | 1:40 (5)           | PRAYER AND SIGN OFF  |
| (7)(9)        | SOUPY SALES                       |                    |  |
|               | MAJOR MUDDO                       |                    |  |

# Live a little better



## with Spring Cash from **FAMILY**

Does the grass look greener in your neighbor's yard? Perhaps he got cash from us... cash for gardening, home improvements, spring clothing or other seasonal needs. You can do the same! Tax-time, bill-time, shopping-time... it's time for you to start living a little better. See us today for your springtime loan.

**LOANS UP TO \$3000**



**LOAN CORPORATION**

DOWNTOWN: 295 Washington Street. . . . LA 3-2322  
BACK BAY: 161 Massachusetts Avenue. . . . CO 7-0311  
DORCHESTER: 1457 Dorchester Avenue. . . . TA 5-0145  
SOMERVILLE: 7 Davis Square • Dreyfus Bldg. 625-5920  
QUINCY: 10 Chestnut Street • Barker Bldg. . . GR2-6642

## As Advertised on WHDH-AM 85

Profina Variety  
54 Tulliston St.  
Everett, MA 02149

Bulk Rate  
U. S. POSTAGE  
PAID  
PERMIT NO. S8529  
BOSTON, MASS.

Return Requested

**WHDH, Inc., 50 Morrissey Blvd., Boston, Mass. 02125**

**'THE MAGIC OF  
BROADCASTING'  
ON WHDH-TV  
SUN., MAY 1 (10 PM)**

All America remembers the voices of the three performers shown on the front cover of this week's "On The Air." Do you? If you don't . . . they are Lucille Ball, Bing Crosby and Arthur Godfrey.

They and other stars will be featured on "The Magic of Broadcasting," Sunday, May 1 (10:00-11:00 PM), on WHDH-TV, Channel 5, via the CBS Television Network. This color special will be an entertainment documentary on the history of radio and television from the twenties to the present. Host of the program will be Arthur Godfrey and it will star, besides Bing and Lucille, Gale Gordon, Sheldon Leon-

ard, Rod Serling, John Scott Trotter, the We Five singers plus the sounds and sights of the past.

All of us who go back a few years can well remember the "old days" of radio. Such sounds as Billy Jones and Ernie Hare ("The Happiness Boys"); Major Bowes and the Original Amateur Hour; the squeaking door of "Inner Sanctum;" the bass voice reminding us that "The Shadow Knows;" Cecil B. deMille's voice announcing "Lux Presents Hollywood" and Henry Aldrich's "Coming, Mother!" Everyone in those days waited for the familiar theme of "Suspense," "Gang-

busters," "Dr. Christian," "The First Night-er," "Jack Armstrong" and "Little Orphan Annie." All the women held back tears as "Portia Faced Life," and "Mary Noble, Backstage Wife" fought to hold her man and "Stella Dallas" brought up her daughter against wordly odds. All these and more will be remembered on the program.

Reminders of television's greater moments from the past with Kukla, Fran and Ollie; Milton Berle; Sid Caesar and Imogene Coca; Alistair Cooke; Jerry Lester and Dagmar, and "Howdy Doody."

From news and special events, the faces and voices of Edward R. Murrow, H. V. Kaltenborn, Raymond Gram Swing, Gabriel Heatter and others.

Bing Crosby reminisces about the old days with his long-time musical director, John Scott Trotter, recalling some of the songs Bing made famous. He sings portions of them between chats about some of the stars from yesteryear. The big band era is recalled by Bing and John Scott in a delightful "what-ever-happened-to?" sequence.

Other highlights of "The Magic of Broadcasting" are a behind-the-scenes visit with Lucille Ball and Gale Gordon on the set of "The Lucy Show;" a tour with Sheldon Leonard as he visits the sets and edits three of his popular shows, "The Dick Van Dyke Show," "Andy Griffith Show" and "Gomer Pyle;" and Rod Serling commenting on the demise of the live television dramas, and the We Five, new musical group, sings "Beyond The Sea."