

# RADIO & TELEVISION NEWS

JULY  
1950

RADIO-ELECTRONIC  
ENGINEERING  
EDITION

NEW TECHNIQUES MAKE  
OUTDOOR TV PRACTICAL

PAGE 100

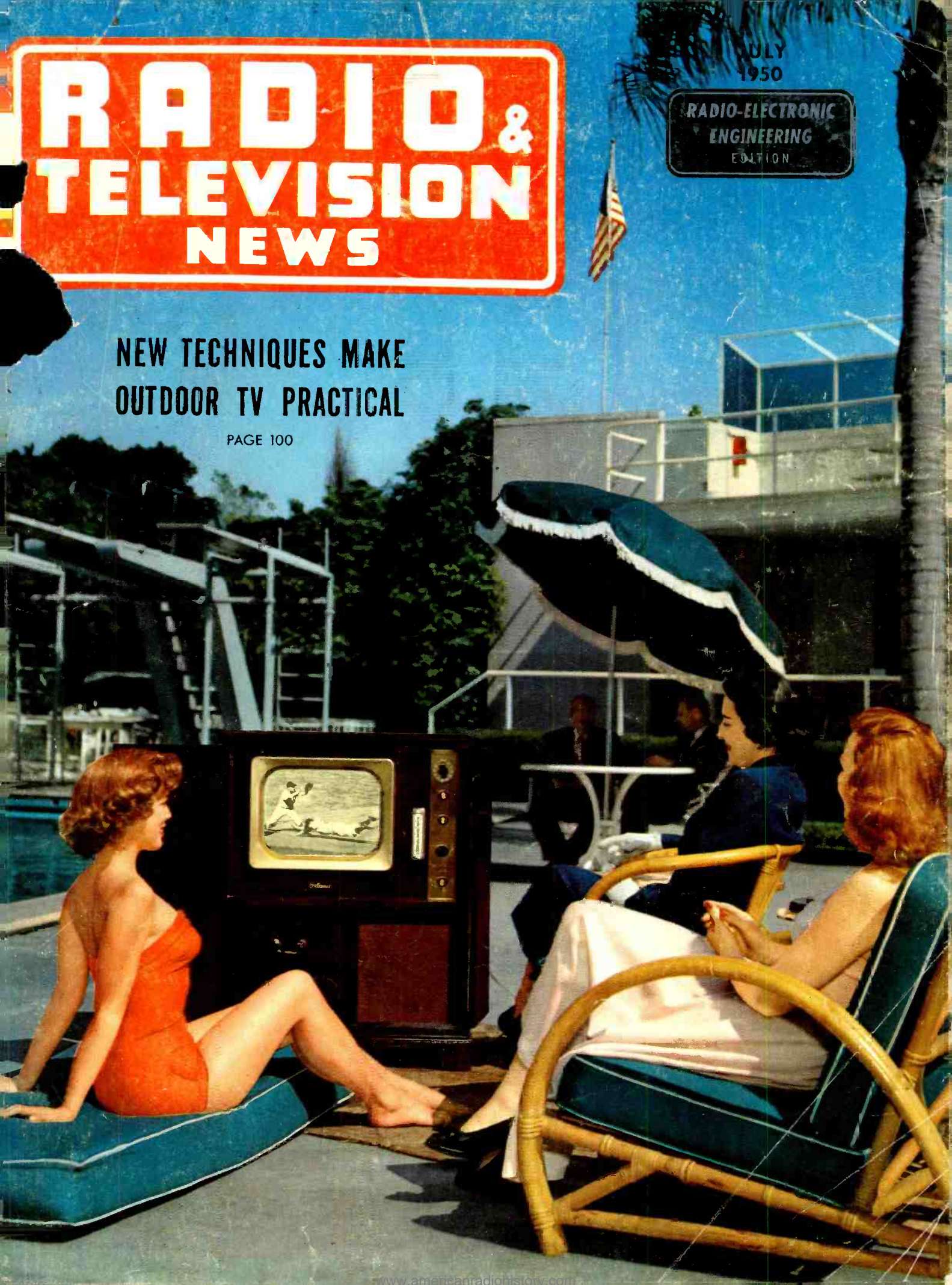



THE QUALITY OF RCA TUBES IS UNQUESTIONED



## *Seven of the Top Ten* are **RCA**

**... pioneered for AM, FM, and TV**

AMONG THE RECEIVING TUBES used *industry-wide* during 1949, seven of the top ten volume types were RCA pioneered. Of the remaining three, two were of basic RCA design. Almost one-half of these industry-wide leaders were also among the top ten volume types used in the radio and television *service business* during 1949.

Only tubes of unquestionable quality—both as to design and manufacture—could merit such acceptance by the industry. Here are leaders designed by the Leader—familiar types, such as the

RCA 6SN7-GT and 6AG5 . . . and more recently the 1B3-GT, 6BA6, 6J6, 6AU6, and 6AL5. Their widespread application has permitted production to be concentrated on fewer types . . . which, in turn, has accounted for lower costs, improved quality, and greater uniformity.

This is but one instance of how RCA's engineering leadership adds *value beyond price* to the RCA tubes you sell. It is a value shared alike by you and your customers.

*Always keep in touch with your RCA Tube Distributor*



**RADIO CORPORATION of AMERICA**  
ELECTRON TUBES

HARRISON, N. J.





# I Will Show You How to LEARN RADIO-TELEVISION SERVICING OR COMMUNICATIONS by Practicing in Spare Time

## YOU PRACTICE RADIO SERVICING

You build the modern Radio shown below as part of my Servicing Course. I send you the speaker, tubes, chassis, transformer, loop antenna, EVERYTHING you need to build this modern Radio Receiver. Use it to make many tests, get practical experience.

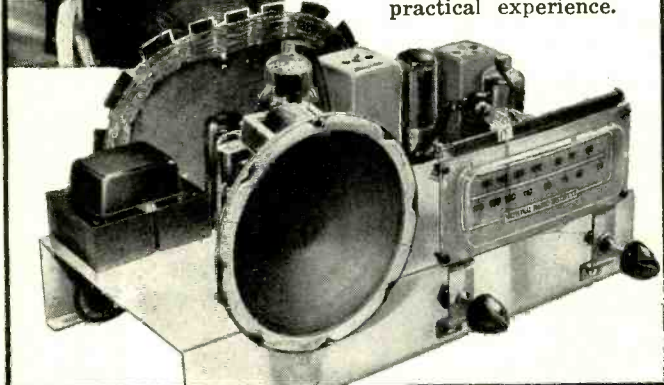

## YOU PRACTICE RADIO COMMUNICATIONS

I send you parts to build the Transmitter shown below as part of my new Communications Course. Conduct actual procedure of Broadcast Operators, practice interesting experiments, learn how to put a transmitter on the air.



## YOU BUILD THIS TESTER

as part of my Servicing Course, with parts N. R. I. sends. It soon helps you EARN EXTRA MONEY fixing neighbors' Radios in spare time.



## YOU BUILD THIS WAVEMETER

as part of my NEW Communications Course. Use it with Oscillator you also build that furnishes basic power to transmitter and determines transmitter frequency.

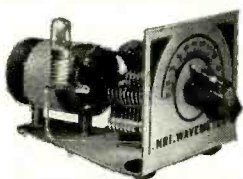

## I TRAINED THESE MEN

Good Job In Radio Station

"Am Chief Engineer of Radio Station WORD in charge of four men. Owe all I know about Radio to NRI."—CLYDE J. BURDETTE, Spartanburg, South Carolina.

Has Own Radio Business

"Now have two Radio shops servicing about 200 sets a month. Have largest service establishment in Southeastern Missouri."—ARLEY STUDYVIN, DeSoto, Missouri.

# I Will Train You at Home with MANY KITS of Parts I Send

Want a good-pay job in the fast-growing Radio and Television Industries, or your own money-making Radio-Television shop? I've trained hundreds of men WITH NO PREVIOUS TRAINING to be Radio technicians. Or now you can enroll in my NEW practical course in Radio-Television COMMUNICATIONS—learn to be a Broadcasting and Communications technician. You get practical Radio experience with MANY KITS OF PARTS I send you in my train-at-home method. All equipment yours to keep.

### MAKE EXTRA MONEY IN SPARE TIME

As part of my Radio Servicing Course, I send SPECIAL BOOK-LETS starting the day you enroll. Make EXTRA MONEY fixing Radios in spare time while training. Then start your own Radio sales and service shop

or get a good-pay job in Police, Aviation or Marine Radio, Broadcasting, Public Address work, etc. Or think of amazing Television opportunities. Already manufacturers are producing over 100,000 sets a month. New stations going on the air everywhere! Television is America's fastest-growing industry and men who know it will be in demand.

### GET ACTUAL LESSON AND BOOK FREE

My DOUBLE FREE OFFER entitles you to actual SAMPLE LESSON and my 64-page book, "HOW TO BE A SUCCESS IN RADIO — TELEVISION — ELECTRONICS," both

FREE. Mail coupon now. See how quickly, easily you can start. J. E. SMITH, President, Dept. OGR, National Radio Institute, Pioneer Home Study Radio School, Washington 9, D. C.

## VETERANS

Get this training under G. I. Bill  
MAIL COUPON NOW

## Good for Both—FREE

Mr. J. E. SMITH, President, Dept. OGR  
National Radio Institute, Washington 9, D. C.

Mail me FREE Lesson and 64-page book.  
(No salesman will call. Please write plainly.)

Name..... Age.....

Address.....

City..... Zone..... State.....

Check If Veteran  Approved for Training Under G. I. Bill

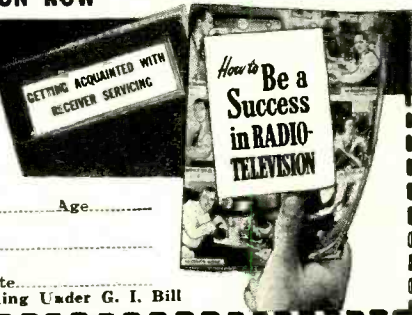

**A TESTED WAY  
TO BETTER PAY**



Editor  
**OLIVER READ, Sc.D., Litt.D., W9ET**

Managing Editor  
**WM. A. STOCKLIN, B.S.**

Technical Editor  
**H. S. RENNE, M.S.**

Associate Editor  
**RAY FRANK, W9JU**

Contributing Editor  
**R. HERTZBERG, W2DJ**

Television Consultant  
**MILTON S. KIVER**

Short-Wave Editor  
**KENNETH E. BOORD**

Editorial Assistants  
**I. M. CARROLL**

**E. V. HITZEL**

**P. B. HOEFER**

Staff Artist  
**R. S. KUPJACK**

Advertising Manager  
**L. L. OSTEN**

Midwest Adv. Manager  
**JOHN A. RONAN, JR.**

Art Director  
**HERMAN R. BOLLIN**



COVER PHOTO: An added attraction at the Beverly-Wilshire's Copa Club swimming pool is the Hoffman TV set installed on the poolside patio. (Kodachrome by John Shul)

Chairman of the Board and Publisher  
**WILLIAM B. ZIFF**

President  
**B. G. DAVIS**

Secretary-Treasurer  
**ARTHUR T. PULLEN**

Vice-Presidents  
**MICHAEL H. FROELICH**  
Dir. Eastern Div.

**H. J. MORGANROTH**  
Production Director

**H. G. STRONG**  
Circulation Director

**BRANCH OFFICES**  
NEW YORK (17)  
366 Madison Ave., MUrray Hill 7-8080

LOS ANGELES (14)  
815 S. Hill St., TUCKER 9213  
Manager, WILLIAM L. PINNEY

# RADIO & TELEVISION NEWS

First in  
radio-television-electronics

Average Paid Circulation over 200,000

Radio News Trademark Reg. U.S. Pat. Office No. 378427 • Television News Trademark Reg. U.S. Pat. Office No. 517468  
Radio & Television News Trademark Reg. U.S. Pat. Office No. 517025

## CONTENTS

## JULY, 1950

Mobile Two-Way Radio.....	Domenic R. Ripani	
Oscilloscope for R.F.....	Guy De.....	
The Era of Geiger Counters.....	Leslie M. Norman	34
A Preamp for Magnetic and Crystal Pickups.....	Charles Boegli	36
Discount Those Material Bills.....	Harold J. Ashe	39
Ghosts.....	H. William Prospner	40
Bell System Television Network Routes.....		42
A V.T.V.M. for a.c.-d.c.-r.f.....	Rufus P. Turner, K6AI	43
Simplified Ham TV Station (Part 3).....	J. R. Popkin-Clurman, W2LNP	46
A High-Quality Volume Expander.....	Glen Southworth	50
The "Sumodget" Transmitter.....	Marvin E. Lowe, W6NBF	53
An Inexpensive Grid-Dip Oscillator.....	Warren R. Yuenger, WØIOK	57
Mac's Radio Service Shop.....	John T. Frye	59
The "Signal Snatcher".....	Louis E. Garner, Jr.	60
TV Interference Problems.....	Daniel Lerner	62
New Techniques Make Outdoor TV Practical.....	Carl Blumay	100
First Degrees Granted in Audio Engineering.....		102
Foreign Set Ownership.....		132

## DEPARTMENTS

For the Record.....	The Editor	8	MARS.....	80
Spot Radio News.....		16	AFCA News.....	88
Within the Industry.....		22	New TV Products.....	107
Short-Wave.....	K. R. Boord	52	Technical Books.....	114
What's New in Radio.....		76	Manufacturers' Literature.....	133



COPYRIGHT 1950  
ZIFF-DAVIS PUBLISHING COMPANY  
185 North Wabash Ave., Chicago 1, Ill.  
VOLUME 44 • NUMBER 1



Member  
Audit Bureau of  
Circulations

RADIO & TELEVISION NEWS is published monthly by the Ziff-Davis Publishing Company, 185 N. Wabash Ave., Chicago 1, Ill. Subscription rates: in the United States \$4.00 (12 issues), single copies 35c; in Canada \$4.00 (12 issues), single copies 40c; in Mexico, South and Central America, and U. S. Possessions, \$4.00 (12 issues); in British Empire, \$5.00 (12 issues)—all other foreign countries \$5.00 (12 issues). RADIO-ELECTRONIC ENGINEERING Edition subscription rates: in the U. S. \$6.00 (12 issues), single copies 50c; in Canada \$6.00 (12 issues), single copies 60c; in Mexico, South and Central America, and U. S. Possessions, \$6.00 (12 issues); in British Empire, \$7.00 (12 issues)—all other foreign countries \$7.00 (12 issues). Subscribers should allow at least 2 weeks for change of address. All communications about subscriptions should be addressed to: Director of Circulation, 185 N. Wabash Ave., Chicago 1, Ill. Entered as second class matter July 21, 1948, at the Post Office, Chicago, Illinois, under the Act of March 3, 1879. Entered as second class matter at the Post Office Dept., Ottawa, Canada. Contributors should retain a copy of contributions and include return postage. Contributions will be handled with reasonable care but this magazine assumes no responsibility for their safety. Accepted material is subject to whatever revisions and byline changes that are necessary. Payment made at our current rates, covers all authors', contributors' or contentants' rights, title and interest in and to accepted material, including photographs and drawings.

RADIO & TELEVISION NEWS



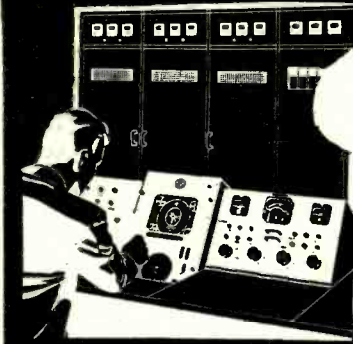

Where Will You be  
in  
**ELECTRONICS**  
6 Months from Today?

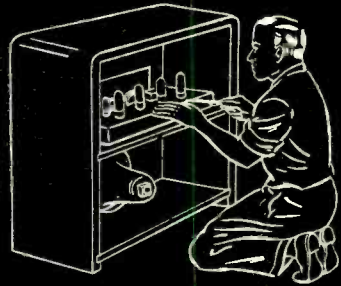

**ADD TECHNICAL TRAINING TO YOUR PRACTICAL EXPERIENCE**

**GET YOUR FCC LICENSE IN A HURRY!**

**THEN—Use Our Amazingly Effective JOB-FINDING Service**

**Get this Amazing Booklet FREE**

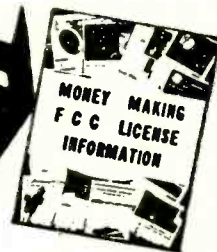

**TELLS HOW—**

**WE GUARANTEE**  
TO TRAIN AND COACH YOU AT HOME  
IN SPARE TIME UNTIL YOU GET  
**YOUR FCC LICENSE**

If you have had any practical experience—Amateur, Army, Navy, Radio repair, or experimenting.

**TELLS HOW—**

**Employers Make**  
**JOB OFFERS Like These**  
**to Our Graduates Every Month**

Telegram, April 7, 1950 from Chief Engineer, Broadcast Station, Pa. "Immediate opening for engineer. Automobile and First Phone a must. If graduate available please forward name and address."  
Letter, April 14, 1950 from Chief Engineer, Broadcast Station, Montana. "Immediate opening for Engineer-Announcer, basic salary \$62.50 . . . real future for right man."  
Letter, January 30, 1950 from Chief Engineer, Broadcast Station, Tenn. "Have openings for operators. If you have men, please have them contact us." These are just a few examples of the job offers that come to our office periodically. Some licensed radioman filled each of these jobs . . . it might have been you!

**HERE'S PROOF FCC LICENSES ARE OFTEN SECURED IN A FEW HOURS OF STUDY WITH OUR Coaching AT HOME in Spare Time.**

Name and Address	License	Hrs. of Training
James A. Gram 11 West Main St., Cuba, New York	1st class telephone	34
Ernest K. Hodson Box 1901, Caldwell, Idaho	1st class telephone	71
Howard J. Kischassey Rt. 2, Box 736, El Cajon, California	2nd class telephone	49
Ralph I. Nichols 510 Elm St., Kerrville, Texas	2nd class telephone	34
Elbert L. Risinger P.O. Box 122, Bedias, Texas	1st class telephone & 2nd class telegraph	34
Harry R. Rogers R.R. 6, Lafayette, Ind.	2nd class telephone	50

**CLEVELAND INSTITUTE OF RADIO ELECTRONICS**  
Desk RN-19, 4900 Euclid Bldg., Cleveland 3, Ohio  
(Approved for Veteran Training Under "GI Bill of Rights")

**TELLS HOW—**

**Our Amazingly Effective**  
**JOB-FINDING SERVICE**  
**Helps CIRE Students Get Better Jobs**  
Here are a few recent examples of Job-Finding results:

**GETS JOB WITH CAA**  
"I have had a half dozen or so offers since I mailed some fifty of the two hundred employment applications your school forwarded me. I accepted a position with the Civil Aeronautics Administration as a Maintenance Technician. Thank you very much for the fine cooperation and help your organization has given me in finding a job in the radio field."

Dale E. Young, 122 Robbins St., Owosso, Mich.  
**GETS JOB IN PUBLIC UTILITIES**  
"I have secured the position of Radio Technician with the Toledo Edison Company. I want to thank you once more. The help you gave me was much more than would ordinarily be expected—both in obtaining my license and in finding employment."

Norman W. Stokes, Jr., Rt. 11, Box 612, Toledo 7, Ohio.  
**GETS JOB AS DEVELOPMENT ENGINEER**  
"I wish to express my thanks for the Applications-For-Employment you recently prepared for me. I received 3 telephone calls and one letter. As a result I am now employed in a development engineering capacity."

K. E. Forsberg, 26 Soler St., Charlestown, Mass.  
**GETS JOB IN BROADCASTING**  
"I have accepted a position with KWAD. I secured this position through the help of your Job-Finding Service and I had at least six other offers. I am sincerely under obligation to you."

Fred W. Kincaid, Box 241, Wadena, Minn.  
**Your FCC Ticket is always recognized in all radio fields as proof of your technical ability**

**OURS IS THE ONLY HOME STUDY COURSE WHICH SUPPLIES FCC-TYPE EXAMINATIONS WITH ALL LESSONS AND FINAL TESTS.**



**Get All 3 FREE**

**MAIL COUPON NOW**

**CLEVELAND INSTITUTE OF RADIO ELECTRONICS**  
Desk RN-19—4900 Euclid Bldg., Cleveland 3, Ohio  
(Address to Desk No. to avoid delay)

I want to know how I can get my FCC ticket in a few short weeks. Send me your FREE booklet, "How to Pass FCC License Examinations" (does not cover exams for Amateur License), as well as a sample FCC-type exam and the amazing new booklet, "Money-Making FCC License Information."

NAME .....

ADDRESS .....

CITY ..... ZONE ..... STATE .....

Veterans check for enrollment information under G. I. Bill.

July, 1950



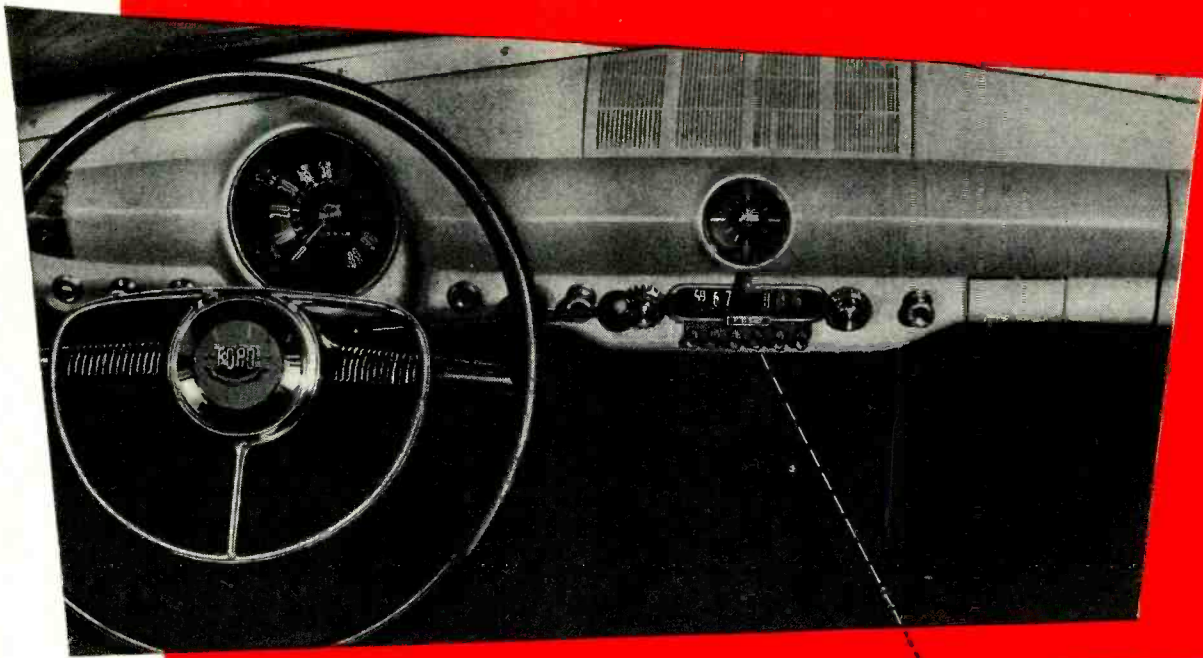

# FORD for '50 HYTRON for '50

Thrifty, nifty fifty Ford. On the dash a fine new Ford radio receiver. And again tubes by Hytron. Hytron continues as a major supplier of Ford auto radio tubes. Because Hytron *specializes* in auto radio tubes. Engineered for leaders like Ford, these Hytron tubes are leaders too. 'Nuff said! Buying auto radio tubes? Buy wise . . . like Ford. Buy Hytron!



MAIN OFFICE: SALEM, MASSACHUSETTS

**NEW 4TH EDITION — Hytron Reference Guide for Miniature Electron Tubes.** Free from your Hytron jobber; or write us. Original . . . unique. Lists all miniatures to date, regardless of make. Six pages. 132 miniatures — 41 new. 70 basing diagrams. Lists similar larger prototypes. Get your copy today.



**FREE — Hytron Tool Catalogue.** Describes famous Hytron service-shop tools; Soldering Aid, Tube Lifter, 7-Pin and 9-Pin Straighteners, Tube Tapper and Auto Radio Tool. Find out how these Hytron tools can ease your work . . . help you make more money. Write today.





# HERE'S YOUR BIG CHANCE!

## D.T.I. Can prepare you for a Profitable Future in TELEVISION

### RADIO and ELECTRONICS

NO EXPERIENCE NECESSARY



E. B. De Vry, President  
DeForest's Training, Inc.

**NOW...BUILD AND KEEP A 16" RECTANGULAR "BLACK" PICTURE TUBE TELEVISION RECEIVER** (This is an optional feature...described below)

**10 reasons why!**

See how DeForest's Training, Inc. can start preparing you now for the opportunities ahead in TELEVISION . . . RADIO . . . ELECTRONICS. We provide practical training in your own home to help you gain the confidence and "know-how" to fit you for a responsible, well-paying job or your own business. D.T.I. trains you rapidly, thoroughly, by using modern instruction methods and equipment. Write today for free facts on how you, too, may get started toward a profitable, exciting career.

#### 16 Big Shipments of Parts—Plus Lessons

Here is everything you need to prepare you at home for FASCINATING WORK, GOOD MONEY and a THRILLING FUTURE in one of America's most promising fields. Work over 300 electronic experiments and projects from 16 big shipments of parts. This includes building and keeping all test equipment and radio set shown at left side of page. Modern easy-to-read lessons with handy fold-out diagrams simplifies your entire training.

#### You Also Use Home Movies

D.T.I., alone, includes the modern, visual training aid . . . MOVIES to help you learn faster, easier at home. See electrons on the march and other fascinating "hidden action"—a remarkable home training advantage that speeds your progress.

#### EMPLOYMENT SERVICE

When you complete your training, our effective Employment Service helps you get started toward a real future in Television-Radio-Electronics.

#### Modern Laboratories

If you prefer, you can get ALL your preparation in our new, Chicago training laboratories . . . one of the finest of its kind. Ample instructors . . . modern equipment. Write for details!

1. You profit from our 19 years of "Know-how" in preparing men for real opportunities in the Radio-Electronics field—which now includes Television.
2. A faculty of more than 60 skilled residential and 15 extension instructors.
3. You may learn at home or in our new, modern laboratories in Chicago.
4. Home Movies, an exclusive D. T. I. feature, help you learn faster . . . easier at home.
5. You receive many shipments of commercial-type equipment which give you practical "on-the-job" experience in your own home.
6. You build modern-type test equipment which you can regularly use for analyzing, checking and testing purposes.
7. You also get lessons with many illustrations and schematic drawings that make electronic circuits easier to grasp.
8. EFFECTIVE EMPLOYMENT SERVICE is available when you complete your training to help you get started.
9. Consultation Service. After you complete your training, you are privileged to write for additional information to help you with "on-the-job" problems.
10. Build and keep a quality 16-inch rectangular tube Television Receiver. This is an optional feature—available at slight additional cost after completing training described above.

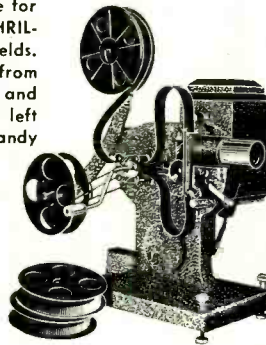

#### MAIL THIS OPPORTUNITY COUPON NOW!

Mr. E. B. De Vry, President  
DeForest's Training, Inc.  
2533 N. Ashland Avenue, Dept. RN-G-7  
Chicago 14, Illinois

Please show me how I may get started toward a good job or a business of my own in Television-Radio-Electronics.

Name \_\_\_\_\_ Age \_\_\_\_\_

Address \_\_\_\_\_ Apt. \_\_\_\_\_

City \_\_\_\_\_ Zone \_\_\_\_\_ State \_\_\_\_\_

If under 16, check here for special information.

## DeForest's Training, Inc.

CHICAGO 14, ILLINOIS

Associated with the De Vry Corporation  
Builders of Movie & Electronic Equipment





DO  
BOTH  
WITH

## New 250-watt WELLER GUN



You'll save on tools and time with the new Weller Soldering Gun WD-250. Whether the job is rugged or delicate, your Weller Gun does it with the same ease and efficiency. Chisel-shaped RIGID-TIP provides more soldering area for faster heat transfer. New "over-and-under" terminal design gives bracing action to tip. Your Weller Gun is light-weight and compact, gets into the tightest spots.

Weller Guns actually pay for themselves in a few months. Fast 5-second heating saves time on every job. Trigger-switch control saves power—no need to unplug gun between jobs. Prefocused spotlight and longer length mean easy soldering, even when the job's buried deep. No other soldering tool gives you so many time-and-money-saving features. Order your new 250-watt Weller Gun from your distributor today, or write for bulletin direct.

**SOLDERING GUIDE** Get your copy of "SOLDERING TIPS"—new fully illustrated 20 page booklet of practical soldering suggestions. Price 10c at your distributor's or order direct.



**WELLER**  
MANUFACTURING COMPANY  
810 Packer Street, Easton, Pa.

For the **RECORD.**

BY THE EDITOR

### TV TECHNICIANS SEEK INDUSTRY COOPERATION

**A** SITUATION exists in the Midwest which may, or may not, be symptomatic of a condition in other areas as well, between television technicians and TV set manufacturers. In Chicago, for example, the Better Business Bureau has been flooded with complaints from television purchasers who claim that their sets do not function properly and that they are sometimes given a three-way "brush-off" by the retailer, service organization, and the manufacturer.

The Bureau, in a recent report (Vol. XXI, No. 4) states: "Specifically, these complainants allege that, when they contact the retailer for service they are referred to a service concern. The service company, in turn, then involves the manufacturer. The manufacturer, it is claimed, says the customer should 'look to the retailer' for satisfaction. Sometimes even a finance company becomes involved.

"The situation is unique in the annals of merchandising in that a servicing organization, twice removed from the manufacturer, is supposed to 'make good' on the advertised claims and promises of performance by the manufacturer.

"With the thousands of television sets sold in the Chicago area monthly, a certain number of complaints is inevitable. However, the volume of such complaints received recently indicates that too many customers feel they are not getting the quality of reception they have a right to expect from reading manufacturers' and retailers' advertising.

"In other fields, complaints to the Bureau are directed, generally, against only a few companies or individuals. In television, however, a substantial portion of the sets manufactured today are apparently involved. Most complaints have come from sources where the retailer also serves the purchaser a service contract.

"The retailer 'sublets' service to a separate organization which reportedly may not always have the same high regard or appreciation of the obligations that the manufacturers and retailers themselves naturally entertain for their respective advertising claims. Analysis indicates there are relatively fewer complaints when the retailer does his own servicing.

"When contacted by the Chicago Better Business Bureau, representatives of the great and growing television field say these complaints are the growing pains of an industry which has expanded too rapidly, and hence has not had sufficient time to

acquire the proper technique for handling adjustment matters.

"They further allege that there are still an insufficient number of trained technicians for the huge volume of work required to install and service television receivers properly and hence customers expect too much in the way of both reception and service. The industry's further position is that, considering these very real problems, television is doing a remarkable job in satisfying thousands of purchasers.

"Because many complaints from the public involve the manufacturer, retailer, and the service agency, the Bureau recommends all three collaborate more closely in sifting their causes with a view to forthright and effective action."

Television service associations in the same area are complaining bitterly against practices by the television set manufacturers in approving service companies that are not qualified to do satisfactory installation and service jobs and who establish rates which cannot permit legitimate, ethical operations. The Television Installation Service Association reports that "investigations invariably reveal that the offending companies are chiselers who are representing themselves as legitimate companies."

There are now many service organizations in our industry doing their utmost to maintain a healthy, clean service profession for the benefit of the entire industry and the set buyers. The real solution to these problems will be achieved only when all, not just a few, manufacturers and service organizations sit down together in an honest attempt to extend their mutual cooperation.

Television—the greatest industry potential of our time—is destined to follow a most rugged trail on its way to becoming our country's accepted mass communications system, unless the TV industry itself insists that the public enjoy and benefit from properly installed and properly maintained receivers. We must have trained technicians ready to meet the ever-increasing demand for service. Our technical schools are making a real contribution to the industry by supplying qualified technicians, and even many "old-timers" have burned the midnight oil to prepare themselves and to learn the new circuitry and television techniques. These men will have ample opportunity to succeed in the TV industry, provided they are given support by the TV manufacturer. . . . . O. R.

RADIO & TELEVISION NEWS



# it's ALLIED for hallicrafters!



## the De Luxe S-72 All-Wave Portable

ONLY  
**\$9.00**  
DOWN

Enjoy powerful all-wave reception wherever you go! The S-72 covers 4 bands: 540-1600 kc, 1500-4400 kc, 4.3-13 mc, and 13-31 mc. Has two built-in antennas—loop for standard broadcast and 27" whip for short wave. Automatic Noise Limiter; sensitivity control; AVC; BFO; main and fine tuning controls; tone control; phone jack; provision for attaching external antenna. Brown leatherette-covered plywood cabinet, 14" wide, 12¼" high, 7¼" deep. For 105-125 volts DC, or 60 cycle AC, or self-contained battery. Complete with tubes, less battery. Shpg. wt., 16 lbs.

97-505. S-72 Portable. *Only*..... **\$8995**  
\$9.00 down, \$7.15 monthly for 12 months  
80-585. A-B Battery Pack for above. NET..... **\$3.85**



## SX-71 Communications Receiver

ONLY **\$17.95** DOWN

A top-performing communications receiver at amazingly moderate cost! Designed especially for the discriminating Amateur. Covers five full bands: 538-1650 kc; 1600-4800 kc; 4.6-13.5 mc; 12.5-35 mc; 46-56 mc. Features double conversion superhet circuit, high image rejection, razor-sharp selectivity, extremely high sensitivity. Includes: full electrical bandspread; tuned RF stage, 3-step crystal filter; built-in NBFM adapter; automatic noise limiter; calibrated "S" meter; BFO pitch; tone control; extra-wide-vision dials; 3-watt communications-peaked audio; temperature compensation; universal antenna input. In satin-black steel cabinet; 18½x7¾x12". Complete with 11 tubes, rectifier and regulator. For 105-125 volts, 50-60 cycles. Shpg. wt., 33 lbs.

97-506. SX-71, less speaker. *Only*..... **\$17950**  
\$17.95 down, \$14.27 monthly for 12 months  
97-786. R-44B matching speaker. 19 lbs..... **\$24.50**

For Airports  
Airplane  
Owners  
Marine  
Service



ONLY  
**\$14.95**  
DOWN

## S-51 Marine and Airport Receiver

Designed especially for marine use, weather stations, time signal reception, etc. Ideal for getting weather reports from range stations. Also covers standard Broadcast and HF Aircraft bands. Has 4-band range from 140 kc to 12.0 mc, plus 3 pre-set frequencies—one between 200 and 300 kc, and two in the 2 to 3 mc range. Has BFO pitch control; automatic noise limiter; tone control; permeability-tuned IF's; universal antenna input. Accurately calibrated dial with inertia fly-wheel drive. Built-in PM dynamic speaker. All metal parts plated to resist corrosion. For 110-120 volts AC or DC (6, 12, or 32 volt power packs available at \$22.50 extra). Complete with 9 tubes and rectifier.

97-564. S-51 Receiver. *Only*..... **\$14950**  
\$14.95 down, \$11.89 monthly for 12 months

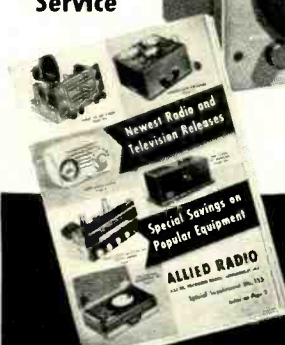

## NEW ALLIED CATALOG SUPPLEMENT

Latest Releases • Special Values

Send for ALLIED's latest Supplement! Packed with new TV releases, recorders, Hi-Fi Music and P. A. Systems, new electronic developments—plus hundreds of big values. Write for your FREE ALLIED Catalog Supplement today!

# ALLIED RADIO

Everything in Radio, TV & Electronics

ALLIED RADIO CORP.,

833 W. Jackson Blvd., Chicago, 7, Ill., Dept. 1-G-O

- Send FREE ALLIED Catalog Supplement  
 Enter order for Hallicrafters Model.....  
 Enclosed \$.....  Full Payment  
 Part Payment (Bal. C.O.D.)  
 Send Time Payment details and order blank.

Name.....

Address.....

City..... Zone..... State.....



# The look that keeps telephone costs

# DOWN



*Examining specimen on metallographic microscope at Bell Telephone Laboratories.*

Through his microscope this Bell metallurgist examines a bit of material which is proposed for telephone use. From what he sees of grain structure, he gains insight into performance not provided by spectrum or chemical analysis. He learns how to make telephone parts stand up longer, so that telephone costs can be kept as low as possible.

The items which come under scrutiny are many and varied, ranging from manhole covers to hair-thin wires for coils, from linemen's safety buckles to the precious metal on relay contacts.

In joints and connections—soldered or welded, brazed or riveted—photomicrographs reveal flaws which would escape ordinary tests. They show if a batch of steel has the right structure to stand up in service; why a guy wire let go in a high wind or a filament snapped in a vacuum tube; how to make switchboard plugs last longer.

In their exploration of micro-structure, Bell Telephone Laboratories scientists have contributed importantly to the metallographic art. You enjoy the benefits of their thoroughgoing testing and checking in the value and reliability of your telephone system, and the low cost of its service.

*Photomicrograph of white cast iron which is hard and brittle.*

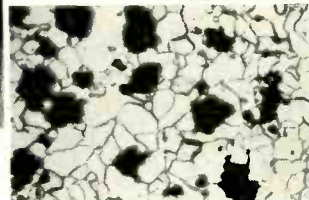
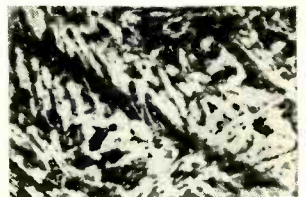

*Same iron rendered malleable by heat treatment. Shows spots of nodular carbon.*

## BELL TELEPHONE LABORATORIES



WORKING CONTINUALLY TO KEEP YOUR TELEPHONE SERVICE BIG IN VALUE AND LOW IN COST

**RADIO & TELEVISION NEWS**





Get  
Into

# TELEVISION, RADIO ELECTRONICS

## Master ALL Phases

Get Complete Training. You Receive and Keep All Tubes, Equipment, Parts and Lessons. No Extra Charges.

**GOOD PAY  
and Unlimited Opportunities  
in JOBS LIKE THESE:**

Business of Your Own. Radio Manufacturing, Sales, Service. Broadcasting. Telecasting. Television Manufacturing, Sales, Service. Laboratories: Installation, Maintenance of Electronic Equipment, Electrolysis, Call Systems. Garages: Auto Radio Sales, Service. Sound Systems and Telephone Companies; Oil Well and Drilling Companies; Engineering Firms. Theatre Sound Systems. Police Radio.

And scores of other good jobs  
in many related fields

**YOU CONDUCT MANY  
EXPERIMENTS LIKE THESE!**

Checking action of condensers  
Experiments with AF and RF amplifiers  
Experiments with resonance  
Producing beat frequencies  
Calibrating oscillators  
Experiments with diode, grid-bias, grid-leak and infinite impedance detectors  
Practical experience in receiver trouble shooting  
Application of visual tester in checking parts and circuits  
Experiments with audio oscillators  
Advanced trouble-shooting  
... and many, many others.

### Complete Training by Practical Resident Trade School, Est. 1905

The same highly trained faculty, instruction materials and methods used here in our large, modern resident school, are adapted to your training in your own home. Shop Method Home Training has been proved by hundreds of successful graduates.

**Both Resident and Home Study  
Courses Offered**

### YOU LEARN BY DOING

You receive special laboratory experiment lessons to show you how to build with your own hands various experimental units such as those shown at left, and how to conduct many tests.



YOU RECEIVE THIS  
PROFESSIONAL MULTITESTER  
YOU BUILD ALL THESE AND  
MANY OTHER UNITS WITH  
PARTS WE SEND YOU!

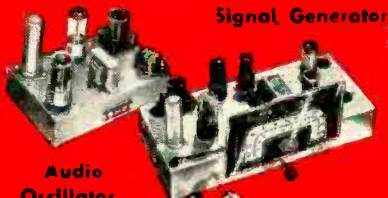

Signal Generator

Audio  
Oscillator



T.R.F.  
Receiver

You Build This  
Superheterodyne



You Receive a Special Series of Modern Lessons in TELEVISION, all a part of your course; you master all phases.

You will find all lessons easy to understand because they are illustrated throughout with clear diagrams and step-by-step examples that you work out yourself. Every piece of the equipment and complete lesson material we send you is yours to keep and enjoy, including the multitester, experimental equipment, all parts of the Superheterodyne, tube manual, radio dictionary, and complete, modern Television texts. All parts are standard equipment.

### Shop Method Home Training . . . Earn While You Learn

With our practical resident Shop Method Home Training, you study in your spare time. You receive Spare Time Work Lessons, which show you how to earn while you learn. Service neighbors' radios and TV receivers, appliances, etc., for extra money and experience. Many National students pay all or part of their training with spare time earnings!

### DON'T DELAY! The Radio-Television Industry needs trained men NOW!

**APPROVED  
FOR  
VETERANS!**  
Check coupon below!

For quick action,  
mail coupon  
today and we'll  
rush you full in-  
formation.

**Free!**

NEW, ILLUSTRATED  
OPPORTUNITY  
BOOK AND SAMPLE  
LESSON SHOW YOU  
HOW WE TRAIN  
YOU . . . SEND FOR  
THEM TODAY! NO  
COST. NO  
OBLIGATION.

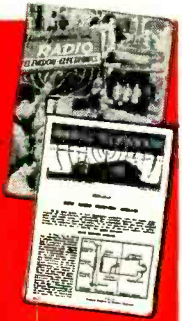

## NATIONAL SCHOOLS

LOS ANGELES 37, CALIF. • EST. 1905

**FIND OUT NOW . . . MAIL COUPON TODAY**

National Schools, Dept. RN-7  
4000 South Figueroa Street  
Los Angeles 37, California

Send me your FREE book "Your Future in Radio" and the sample lesson of your course. I understand no salesman will call on me.

NAME \_\_\_\_\_ AGE \_\_\_\_\_

ADDRESS \_\_\_\_\_

CITY \_\_\_\_\_ ZONE \_\_\_\_\_ STATE \_\_\_\_\_

Check here if Veteran of World War II

Mail in envelope  
or paste on  
penny postal.



# They climbed the world's tallest tower so you could see farther

Installation of NBC's television antennas has been a job for daring steeplejacks!

No. 6 in a series outlining high points in television history

*Photos from the historical collection of RCA*

● Dwarfed ant-small by their height above Manhattan's streets, skilled and daring workmen—in 1931—offered New Yorkers a sight as exciting as the highwire act at a circus . . . but much more significant.

Task of these men, as they clambered about atop the tower of the Empire State Building—1250 feet in the air—was to install an antenna for experimental telecasts from NBC's television station. "Why did it have to be so high?" was a question on thousands of watchers' lips.

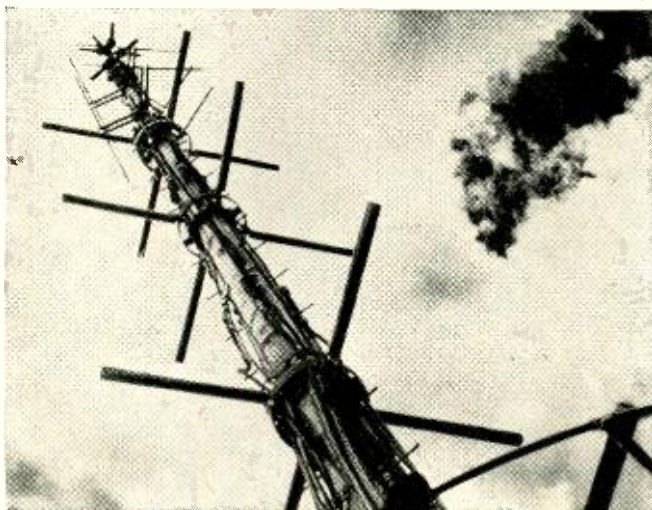

A familiar sight on the New York skyline, NBC's television antenna—installed in 1946—was the successor to those erected in 1931, 1936 and 1938, and used by RCA and NBC to perfect television.

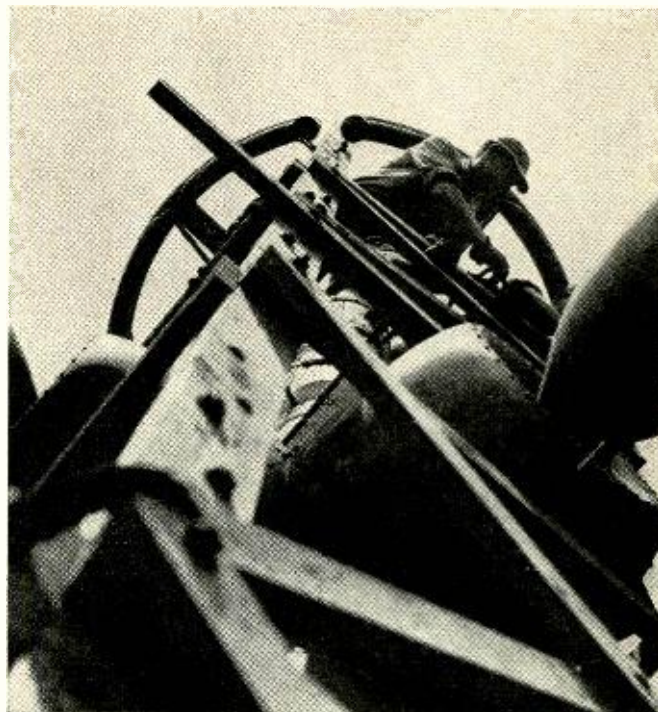

Steeplejacks at work on an NBC television antenna—1250 feet above the sidewalks of New York. Its height gives telecasts a wider range in the New York and New Jersey area.

As might have been expected, with television an unfamiliar art, the average layman thought of it in relation to radio broadcasts, whose waves he knew could circle the globe. That telecasts were fundamentally limited by the line of the horizon was little known. To increase this limiting range, scientists, engineers, and technicians, sought the highest available vantage point.

With its antenna installed, this experimental television station was able to transmit pictures a distance of about 42 miles, and farther under highly favorable conditions. Receivers dotted around the New York area picked up the first telecasts, providing encouraging and instructive information to be studied by RCA's scientists.

Facts gathered in this period included new data on the behavior of very short waves, as well as how to handle them. New knowledge about interference was acquired, including the fact *that much of it was man-made* and therefore could be eliminated.

Other studies undertaken at the time included basic work on the "definition" most suitable for regular commercial telecasts. Definition as coarse as 60-lines was used in early days. Then came 341-line, and 441, until today's standard of 525-line definition was finally adopted.

That we may now, as a matter of course, see sharp, clear pictures on the screens of our home television receivers is in good part the result of experimental work initiated by RCA scientists, and carried out by NBC engineers since the erection of the first station in the Empire State Building. A share should also be credited to the steeplejacks who climbed to dizzy heights so that you could see farther!



**Radio Corporation of America**  
WORLD LEADER IN RADIO—FIRST IN TELEVISION

**RADIO & TELEVISION NEWS**



# BULLSEYE!

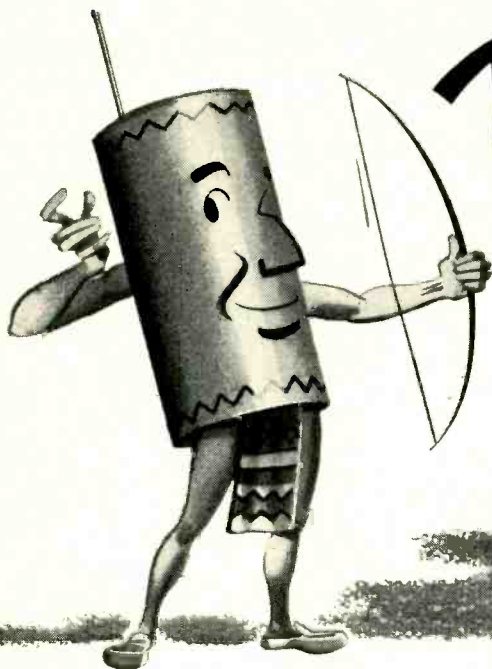

the Sangamo Chieftain scores with Radiomen everywhere!



Types MT, MTD and MTH electrolytic capacitors, the Sangamo Chieftains, are ideal for assembly lines or for replacements. Tiny, but durable, they fit anywhere! Their small physical size makes them a "natural" for application in tight spots beneath a chassis, and the bare tinned-copper wire leads make them easy to mount.

Sangamo Chieftains are manufactured under carefully controlled conditions to protect against

source contamination and assure corrosion-free elements. Types MT, MTD and MTH have heavy insulating sleeves that are wax impregnated—not dipped. Polarity is clearly indicated. Positive electrodes are formed of rugged, etched foil aluminum plate to insure longer life, greater dependability, and better electrical characteristics. See your Jobber—if he can't supply you—write us direct.

**BIG CHIEF SANGAMO SAYS:**  
LITTLE CHIEFTAINS YOUR GOOD FRIENDS!  
MAKE INSTALLATION EASY... FIT IN  
TIGHT SPOTS... LAST LONG TIME.



Tomahawk

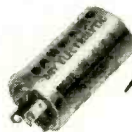

Warrior

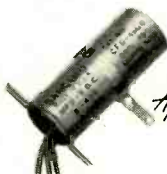

Apache



Mohican

Your own trial-use will convince you that new standards of dependability and longevity have been built into Sangamo Electrolytic Capacitors.

**Micas, Papers, Electrolytics, Buttons, Molded Tubulars**



Chieftain  
Type MT  
Dry Electrolytic

**SANGAMO ELECTRIC COMPANY**  
**SPRINGFIELD, ILLINOIS**

In Canada: Sangamo Electric Company Limited, Leaside, Ont.





**HARVEY** brings you another one!



**The New  
RCA  
WR-59B  
TELEVISION  
SWEEP  
GENERATOR**  
for Visual Alignment of  
TV and FM IF Amplifiers  
and TV Front Ends

**CHARACTERISTICS**

**FREQUENCY RANGES:**

**RF (TV CHANNELS 2-13):**  
54-60, 60-66, 66-72, 76-82, 82-88, 174-180, 180-186, 186-192, 192-198, 198-204, 204-210, 210-216 Mc.

**IF:** 300 kc to 50 Mc, continuous tuning. Covers video band and all intermediate frequencies for prewar and present TV picture and sound, as well as for FM radios.

**SWEEP:** continuously variable for both IF and RF ranges. Sweep Frequency is not less than 10 Mc.

**OUTPUT VOLTAGE RANGE (RMS) . . .** 0.1 volt to 5 microvolts.

**OUTPUT IMPEDANCE (AT CABLE TERMINALS):**  
RF RANGES: 300 ohms balanced  
IF RANGE: 100 ohms

**MAXIMUM ATTENUATOR RATIO:**  
RF RANGES: 20000 to 1  
IF RANGE: 4000 to 1

**MAXIMUM AMPLITUDE VARIATION OF SWEEP ENVELOPE:** All ranges, less than  $\pm 1.5$  db

**HORIZONTAL SWEEP FOR OSCILLOSCOPE:**  
Phase Range, 0°-160°; Frequency, power line

*If you want the best—you will ask for the instrument demanded by most television set manufacturers the WR-59B SWEEP GENERATOR.*

**... FOR SPEED**—you get all 12 TV channels on preset switch positions.

**... FOR FLEXIBILITY**—you get continuous tuning on the if and video frequency range.

**... FOR ACCURACY**—you get a frequency-modulated signal with minimum amplitude variation.

**... FOR CONVENIENCE**—you get the choice of a balanced or unbalanced output for rf work—a separate output for if work.

**... FOR DEPENDABILITY**—you get fundamental oscillator signals on all TV channels; and filtered beat-frequency fundamentals on if/vf range.

**... FOR TV TROUBLE-SHOOTING AND ALIGNMENT**—you get all the sweep signals you need with the WR-59B BLUE RIBBON Television Sweep Generator.

**DESIGNED FOR THE TV SERVICEMAN**

**DESCRIPTION**

The RCA WR-59B Television Sweep Generator is designed for the aligning and the general servicing of television and FM receivers. Used with an oscilloscope, this instrument will provide a pattern on the oscilloscope screen representing the response curve of the circuit under test.

The WR-59B Television Sweep Generator will furnish a wide-band frequency-modulated signal to cover each of the 12 standard television channels as well as all other frequencies between 300 kc and 50 Mc. The frequency width of the sweep may be controlled for each position.

The output from the RCA WR-59B is frequency-modulated at the fundamental frequency by a precision-type vibrating capacitor. The moving element of the capacitor is suspended by beryllium-copper corrugated straps. This design insures long life, good linearity, and a wide sweep range. Both rf and if/vf outputs are essentially flat over all sweep ranges. The output signals are free from spurious responses and other frequency components, such as are characteristic of unfiltered beat-frequency oscillators and harmonic generators. The if/vf output is obtained by mixing the output of the sweep oscillator with the output of a variable-frequency oscillator and passing the result through a low-pass filter to provide a clean fundamental-frequency signal.

In addition, the WR-59B features a blanking circuit which produces a zero-reference line on an oscilloscope. This base line, the point of zero signal from the Sweep Generator, is exceedingly helpful in aligning television and FM discriminator circuits, in checking phase adjustments, and in determining the slope of the frequency-response curve.

The WR-59B also provides a phase-controlled sweep voltage at power-line frequency, which may be applied to oscilloscopes lacking a phase control or a sync control.

The RCA WR-59B Television Sweep Generator is a light-weight, compact, and versatile instrument. It can be employed in any application which requires a frequency-modulated signal of 0.1-volt down to 5 microvolts and within the frequency range of the instrument. Used in conjunction with the RCA WR-39B Television Calibrator and an oscilloscope, it will provide outstanding facilities for aligning and servicing television receivers.

The WR-59B is supplied complete with IF/VF Output Cable, RF Output Cable, Power Cord, 2 Binding Post Pin Plugs, warranty certificate, and instruction book.

**\$274<sup>50</sup>**

**RACK-ADAPTER PANEL**

WS-18A Rack Adapter Panel for mounting any of the matched RCA Test Instruments in standard 19-inch relay racks. Dimensions, 10½" high, 19" wide, ½" thick. Finish, UMBER GRAY.

**\$9.50**

**DeLuxe Rack:** The WR-59B fits the 3-position test equipment rack, type WS-17A . . . adds convenience and standardization to test setups. Dimensions, 48" wide, 21½" high, 12" deep.

**\$59.50**

All prices Net, F.O.B., N.Y.C. and subject to change without notice.

Telephone: **Three** LUXemburg 2-1500

**HARVEY**  
RADIO COMPANY, INC.  
103 West 43rd St., New York 18, N. Y.

**RADIO & TELEVISION NEWS**





*MR. DEALER: **KEEPS**  
Sell the Line that Builds  
CUSTOMER CONFIDENCE*

# VARIABLE RELUCTANCE CARTRIDGES

## WITH THE SENSATIONAL BATON STYLUS!

★ FOR QUALITY ★ FOR PRICE ★ FOR TURNOVER

Compare These General Electric Variable Reluctance Cartridges With Anything On The Market!

### NEW "BATON" STYLUS →

provides unexcelled delicacy of tone for critical ears. Dual-twist stylus assembly (inset) permits higher lateral compliance and improved tracking. Double damping blocks filter out needle talk and mechanical resonance. This new assembly now included in all types of G-E Cartridges. RPX-040 and RPX-041.

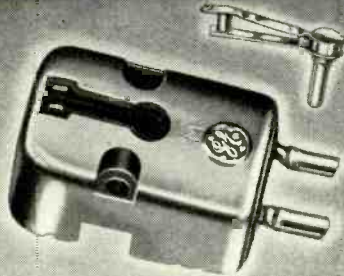

### ← TRIPLE PLAY CARTRIDGE

Ride the sales boom of this sensational new G-E model! Plays all three types of records without a change of position in the tone arm! A flick of the knob selects stylus. Requires no adjustment of tone arm weight. Costs 25% less than the 2 cartridges it replaces! A hit with manufacturers and listeners alike! Model RPX-050.

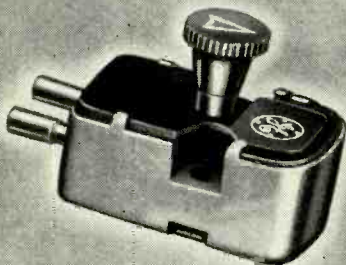

### PROFESSIONAL VARIABLE → RELUCTANCE CARTRIDGE—

One of the most popular cartridges of the G-E Line. Preferred by broadcast station engineers for its smooth, wide-range frequency response designed to match broadcast equalizers. Operates with any G-E stylus. Model RPX-046.

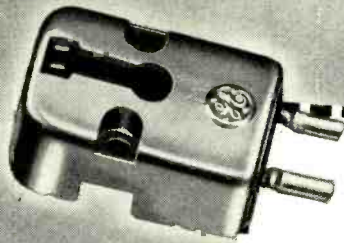

**Y**ou can't beat these General Electric Variable Reluctance Cartridges for superb reproduction, sturdy construction, and low cost. That's why manufacturers, radio stations, and the listening public everywhere continue to select the G-E Cartridge that fits their needs best.

You can get a bigger share of the valuable replacement business by stocking the models shown here. Don't delay—place your orders today!

### PLENTY OF PROMOTION!

Ask your distributor for complete G-E Parts Promotion Kit! Counter displays, ad reprints, full line sheets and folders, everything you need to sell more G-E speakers, cartridges, parts and accessories! Get it today!



General Electric Company  
Section 970  
Electronics Park  
Syracuse, N. Y.

Send me latest bulletin on the new G-E Tone Arm line.

NAME .....

ADDRESS .....

CITY ..... STATE .....

*You can put your confidence in—*  
**GENERAL  ELECTRIC**



# PREMIUM QUALITY AT NO EXTRA COST

Sprague Black Beauty Telecap' Tubulars are different from and superior to every other molded paper capacitor because they are made by the same dry assembly process as large metal-encased oil capacitors. They cannot be contaminated by dust or moisture during manufacture.

Ask for Black Beauty Telecaps at your jobber's.

\*Trade Mark

Non-flammable,  
dense bakelite  
phenolic-molded  
housing

Hollow eyelet terminal for oil impregnation after molding

Uniform windings of high purity paper and aluminum foil



Solder seal as in large metal-encased oil capacitors

# SPRAGUE

**SPRAGUE PRODUCTS COMPANY**

(Distributors' Division of Sprague Electric Co.)

51 Marshall Street  
NORTH ADAMS, MASS.

## Spot Radio News

\* Presenting latest information on the Radio Industry.

By RADIO & TELEVISION NEWS'  
WASHINGTON EDITOR

**THE TRI-COLOR ERA** of TV, the official beginning of which has been a pet topic of the largest collection of armchair-expert forecasters on record, is now well on its way to receiving a well-documented sanction, with the end of the summer offered as the period when the fully-authorized inaugural-date news will be released.

Preparation of a lengthy notice from government headquarters, requesting detailed findings and conclusions from the three proponents of color, *RCA*, *CBS* and *CTI*, before the summer is in full swing, and subsequent comments by Congressional committeemen specializing in broadcast legislation, have been cited as the clues to the anticipated decision.

The lengthy notice should provide the answer, for the color experts were asked to supply an encyclopedic array of data, which the FCC felt would surely produce the key facts as to when we should have color and what kind or what system should be approved. Specifically, here is what the Commissioners asked the color scientists to disclose:

A complete description of the receiving and transmitting setups, with an analysis of the over-all picture quality; brightness; color breakup and fringing; color fidelity and color contamination; contrast; picture texture; flicker, dot crawl, line crawl, etc.; picture size limitations; viewing angle and distance; registration; vertical and horizontal resolution. In addition, the government men wanted to know when the transmitters and receivers might be available for color, what the cost would be not only for the original package, but for maintenance. They were also interested in being told about the possibilities of network transmission, including the capability of transmission over existing and proposed network facilities. Convertibility of existing receivers to receive color represented another vital factor in which they were concerned. In this instance, the Commissioners wanted to know just what types of converters would be necessary, their possible cost, how much it might cost to maintain them, when they would be available, what types of production schedules can be planned. The FCC men also asked whether existing receivers might be able to receive color transmissions, if

relatively minor modifications were to be effected.

An extensive set of queries concerning black and white reception on color models was also included, the questions, in the main, duplicating those involving the color sets.

Interference received substantial coverage in the questionnaire, too, data requested covering co-channel interference, adjacent channel interference, oscillator radiation interference or other in-channel interference such as diathermy harmonics and other station harmonics including interference to any subcarrier employed in the system, image interference, noise, ghosts, and ignition interference.

Field tests and public-reaction tests were also subjected to a quiz, proponents being asked to provide a summary of all such tests, and a statement of the adequacy and weight which might be given to these tests in setting up standards.

In a section devoted to proposed conclusions, the FCC asked for a precise statement of the specific transmission standards proposed; the rules and regulations suggested; and recommendations as to the policies with respect to compatibility; convertibility; patents; the desirability or undesirability of promulgating color standards at the present time in the light of the development of the art; the minimum and maximum hours of color telecasting; and the handling of the transition from the present situation in TV broadcasting to color transmission. Also asked for was a statement covering the social value and economic cost to the American public of the adoption of any specific system at this time or at a later time.

Many days, perhaps weeks, will be required to present and discuss this voluminous assortment of information. But the time will be well spent, for this library of facts should contain the solution to industry's most complicated mystery.

**CLUES** as to what might appear in many of the answers in FCC's comprehensive fact-finding notice were heard on the witness stand, as the color hearings began to draw to a close. Among those presenting these particularly important answers were *RCA's* board chairman, Brig. Gen. David Sarnoff,

**RADIO & TELEVISION NEWS**



# Unsurpassed!

## Jensen *Model* 510 Coaxial Speaker

With its new high frequency driver . . . new high frequency horn . . . new low frequency unit . . . plus the new Jensen Acoustic Lens— all skillfully engineered into a coordinated unit, the H-510 gives you reproduction unsurpassed by any integral two-way system regardless of price!

Comparative tests have proved this time after time. Why? Because you instantly recognize the unusually satisfying, smooth, clean high fidelity performance . . . the easy-to-live-with quality that makes you *know* you want to own it *now*.

Ask for free booklet "Let Music Come to Life" and Data Sheet 152.

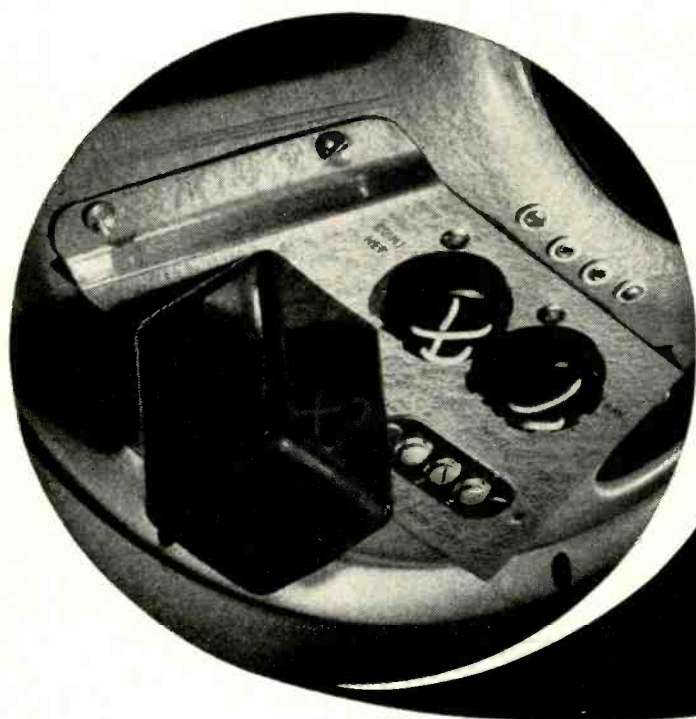

GENUINE  
**Jensen**  
WIDE RANGE

**JENSEN MANUFACTURING COMPANY** DIVISION OF THE MUTER COMPANY

6617 South Laramie Avenue, Chicago 38, Illinois • In Canada: Copper Wire Products, Ltd., 351 Carlaw, Toronto  
July, 1950



# NEW!

## RECTANGULAR BLACK TUBE

# 16in. TELEKIT

PRICES  
BEGIN AT **49.95**  
LESS TUBES

**JOBBER: WRITE FOR CONFIDENTIAL  
PRICE INFORMATION**

### TELEKIT 16BR

**\$79.95** Less Tubes

Now you can build your own rectangular black tube TV set! This exciting new Telekit has a big 16-inch screen from a non-glare rectangular black tube. The entire set is engineered for simplicity, and has new 70% deflection, with video tube mounted directly on chassis. Brightness is assured by a 14KV hi-voltage doubler circuit. The streamlined circuit is easy to assemble. No previous knowledge of TV is required. All you need is pliers, screw driver and soldering iron. The tuning unit and hi-voltage supply are factory wired and assembled for you. A big 54-page illustrated instruction book guides you through easy assembly. Satisfactory performance is guaranteed by our Telekit Factory Service Plan and warranty. Write today for full details.



### 12-B Telekit

**\$69.95** Less Tubes

**8-B Telekit**  
**\$49.95** Less Tubes

Here are new low prices on Telekits. Now you can have a fine 8½- or 12½-inch set at a price far below comparable commercial sets costing much more. Over 30,000 Telekits have been assembled by following the big Telekit instruction book. No previous knowledge of TV is required. Satisfactory results are guaranteed under the Telekit Factory Service Plan. Write for full information.



### TELEKIT BOOSTER \$12.95

This Telekit Booster will bring in TV signals bright and clear. Especially helpful in fringe areas. Will give brilliant performance with any TV set. NOT A KIT. Completely assembled. With Tubes.



FREE—Write for catalogue listing Telekits, cabinets, tubes, antennas, boosters, and television accessories.

# TELEKIT

**ELECTRO-TECHNICAL INDUSTRIES**  
1432 N. BROAD ST. DEPT. R PHILADELPHIA 21 PA.

whose testimony and official policy statements had been sought eagerly by the Commission and especially by the FCC legal staff. The General offered an extensive report which crackled with caustic comments about the merits of the color systems offered by Columbia and Color Television.

Slashing away at the CBS method, General Sarnoff declared that: "The adoption of the CBS system, whose obsolescence is already foreshadowed in this fast developing electronic art, would earn the scorn of the world. At the very moment I am appearing before you, the United States delegates are at a meeting of the International Consultative Committee in London to advocate world-wide television standards on a basis equivalent to the present American black-and-white standards. For this Commission to degrade the standards of American television by adopting the inferior CBS system only would be to show the world that we do not have any faith in the standards which our State Department is recommending to the world. . . . Adoption of the CBS system exclusively would also earn the dissatisfaction of American families. They would be induced to buy CBS type sets by a decision of this Commission made at a time when it was evident that CBS itself would shelve its mechanical system, in favor of an all-electronic system."

General Sarnoff emphasized that there was no doubt about the desirability of color for television, but there now existed a fundamental issue to solve, and that issue was . . . "Shall American television move forward or backward?" Elaborating on this point, the General said: "CBS has asked this Commission to adopt a system which would saddle an all-electronic art with a mechanical harness. You are being urged by CBS to build a highway to accommodate the horse and buggy, when already the self-propelled vehicle is in existence and has been demonstrated."

And then the RCA Headman went on to say that . . . "On the other hand, the Commission is asked by RCA to adopt color television standards which will permit the utilization of an all-electronic, compatible color television system, which does not have those defects and which has picture quality at least equal to that provided by existing black and white standards."

The Commissioners were told that RCA had demonstrated that their system . . . "has the full geometric resolution of existing black-and-white standards . . . and color fidelity equal to that of any other system and we expect this to be further improved."

Continuing his acid attack of CBS, the RCA Board Chairman declared that CBS . . . "have been trying desperately to improve the quality of their picture and to increase their picture size. They have borrowed dot interlace from the RCA system in their effort to increase the definition of their pictures. They testified that they look

forward with anticipation to use of the RCA single tri-color picture tube in order to eliminate their mechanical disc. They say now that, with the use of dot interlace, the quality of the CBS pictures will be improved."

Reviewing the requirements, which it was believed color TV standards should meet, the General offered three basics: Channel width of six megacycles; color pictures, by whatever system transmitted or received, which should not be inferior in quality and definition to present black and white pictures; and a color system which should be compatible with existing black and white standards.

"Broad standards based upon these requirements will enable color television," the General continued, "to move forward as a service to the public . . . In my judgment, a color television system that does not meet these broad standards will not be acceptable to the public and should not be approved by the Commission."

Then the General offered the information for which the FCC had pleaded in earlier sessions, information disclosing the plans RCA would follow under any one of five different decisions the FCC might make in settling the color question.

"If the Commission were to adopt the CBS proposal only," RCA's spokesman said, "we would be confronted with a field-sequential color system . . . which is non-compatible. . . . We would then find ourselves saddled with a system which we firmly believe is inadequate . . . and which we seriously doubt would prove acceptable to the public. . . . Under these hypothetical circumstances, RCA would . . . make and sell transmitting equipment, on order to anyone; make and sell tubes, including our tri-color picture tube, and parts to anyone; make and sell field-sequential color receivers, utilizing the tri-color tubes, as the public demand for such receivers might exist; make and sell tri-color tube converters on the same basis; and make and sell separate adapter units for television sets already in the hands of the public, as well as for new sets thereafter manufactured."

Describing the problem of adapters, the General declared that RCA would not build adapters in their sets at the factory. Explaining this point, he said . . . "It has been estimated that the present annual production of television receivers is at the rate of five million a year. With an estimate minimal figure of \$20 for built-in automatic adapters, the public would have to pay more than \$100,000,000 a year for an adaptation to a degraded system which is non-compatible."

Detailing the virtues of the recently-demonstrated color tube, the General declared that the company had such confidence in the tube that they were prepared to manufacture them on a wide scale, with mass production a certainty in a year from now.

Were standards to be authorized, the  
(Continued on page 112)



JULY, 1950

**RADIO &  
TELEVISION  
NEWS**

**RADIO-ELECTRONIC**

# *Engineering*



TELEVISION

RADAR

ELECTRONICS

RESEARCH

COMMUNICATIONS

MAINTENANCE



**RADIO-ELECTRONIC**

*Engineering*

Trade Mark Registered U.S. Patent Office No. 1,225,000

ELECTRONICS • COMMUNICATIONS • TELEVISION • RESEARCH • MAINTENANCE

**JULY, 1950**

MICROWAVE RECEIVERS.....J. Racker 3

HELICAL COILS AS TRANSMISSION LINES  
AND RADIATORS.....Samuel Freedman 6

CURVE GENERATOR FOR ELECTRON TUBES..... 9

A COMPACT GEIGER COUNTER.....Ronald L. Ives 10

IMPROVED R.F. CAPACITOMETER.....E. F. Travis and T. M. Wilson 12

DESIGN OF ACOUSTIC SYSTEMS BY  
ELECTROMECHANICAL ANALOGIES.....D. Fidelman 15

P.T.A. (Phase to Amplitude) MODULATION..... 20

**DEPARTMENTS**

NEW PRODUCTS.....22	TELEVISION.....27
NEWS BRIEFS.....24	TECHNICAL BOOKS.....28
NEW TUBES.....26	PERSONALS.....29



RADIO-ELECTRONIC ENGINEERING is published each month as a special edition in a limited number of copies of RADIO & TELEVISION NEWS, by the Ziff-Davis Publishing Company, 185 N. Wabash Avenue, Chicago 1, Illinois.

VOLUME 15, NUMBER 1, Copyright, 1950, Ziff-Davis Publishing Company

COVER PHOTO—Courtesy of Argonne National Laboratory

Carl A. Hermanson performing remote control operations which he observes by the use of three-dimensional TV. The lens of a standard TV camera is replaced with twin lenses, giving two images which may be made to appear on separate cathode-ray tubes placed at right angles. By proper use of polarizing filters, the images appear as one three-dimensional image on a half-silvered mirror located between the tubes.





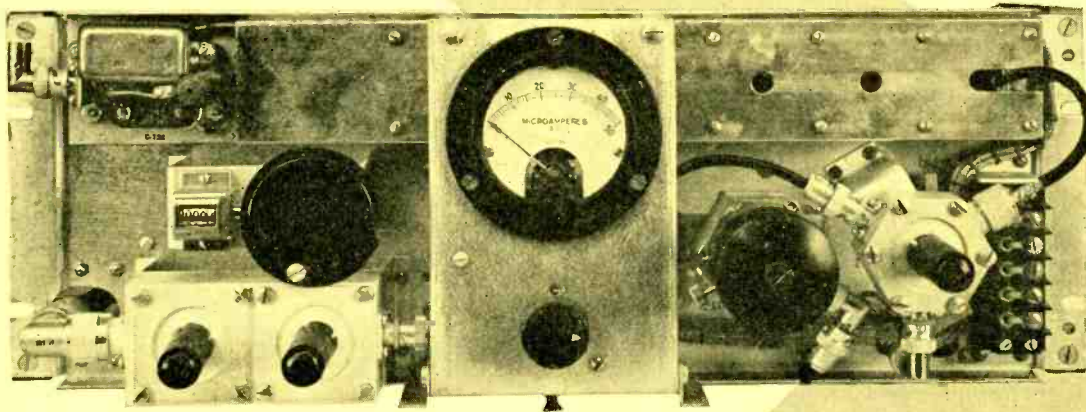

◀ Front view of microwave receiver used in pulse time modulation communication links.

◀ First commercial traveling wave tube offered to industry—the type X-190-J.

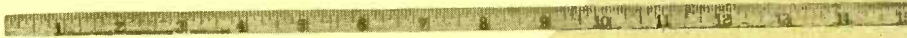

**By J. RACKER**

Federal Telecommunication Laboratories, Inc.

# MICROWAVE RECEIVERS

## *Part I. A discussion of front-end design with particular emphasis on noise figure.*

**N**OISE introduced in the receiver, while always of some interest at lower frequencies, becomes a primary design factor in microwave equipment. In many cases the receiver noise places a limitation on the entire system and sometimes this parameter alone will determine the type of transmitter, method of modulation, and system bandwidth to be used. Because of its importance, many authors have redefined the term receiver "sensitivity" to include its "noise factor" since specification for a given receiver sensitivity actually indicates the maximum noise that can be tolerated.

There are a number of reasons why receiver noise has become so important at microwaves. One fact is that the level of atmospheric noise is very low at these frequencies and hence a major part of the noise in the system originates in the receiver. Secondly the noise introduced by most practical networks is proportional to the frequency of operation so that microwave amplifiers and mixers are inherently more noisy. Finally, as will be noted subsequently in this article, most of the noise appearing at the receiver output originates in the first and second stages which, of course, will generally be operated at microwave frequencies. At lower frequencies with the atmosphere introducing more noise and the r.f. amplifier less, the effect of the receiver on the over-all signal to noise system was small. But from the foregoing it is obvious that the signal to noise ratio of a microwave system is very much affected by the design of the first two receiver stages and hence the statements made in the opening paragraph.

For economic reasons as well as the

noise factor, most microwave receivers employ a superheterodyne circuit in which the incoming signal is dropped to an i.f. frequency as soon as design parameters such as local oscillator radiation, image sensitivity, and antenna "pulling" effects permit. In most receivers, the incoming signal is fed directly to a mixer and more than one r.f. amplifier is rarely employed.

### **Noise Factor**

There are three sources of noise in the receiving system. The first, known as the Johnson noise, appears across the antenna. The antenna noise power, assuming that it is matched into a resistance equal to its radiation resistance, is equal to:

$$N_a = k T B \quad \dots \quad (1)$$

where  $k$  is Boltzmann's constant =  $1.37 \times 10^{-23}$  joules/degree

$T$  is the absolute temperature of antenna

$B$  is receiver bandwidth in cycles per second

This antenna noise sets a definite limit on the improvement of usable sensitivity

which can be obtained by perfecting the receiver and provides a basis for defining the noise factor. Noise generated in the receiver itself will be due to two factors, thermal and shot noises. These noise sources are primarily functions of the type of tube and circuit used and will be discussed when individual circuits are described.

The noise factor, also called the noise figure, is a measure of the amount of noise power introduced by the receiver. For reasons outlined above, the antenna noise should be distinguished from that introduced by the receiver and hence noise factor is defined as:

$$F = \frac{S_{IN}/N_a}{S_o/N_o} \quad \dots \quad (2)$$

where:  $F$  is the noise factor of the receiver

$S_{IN}$  is available signal power from the antenna

$N_a$  is antenna noise power

$S_o$  available signal power applied to demodulator

$N_o$  available noise power applied to demodulator

It should be noted that the noise fac-



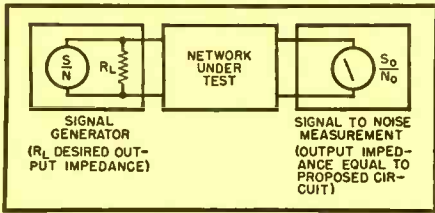

Fig. 1. Test setup for measuring the noise figure of a network.

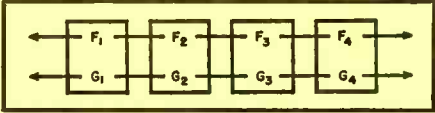

Fig. 2. Networks in cascade.

tor covers all stages of the receiver up to but not including the demodulator. This distinction is made because the signal-to-noise ratio at the output of the demodulator is a function of the method of modulation and hence is not directly a measure of the receiver performance.

The ratio  $S_o/S_{IN}$  in Eq. (2) is of course the signal amplification of the receiver. If we denote this amplification by  $G$  (Power Gain) and express  $F$  in terms of db., Eq. (2) becomes:

$$F_{db} = 10 \log \frac{N_o}{G k T B} \quad (3)$$

The receiver is comprised of a number of stages and it is convenient to be able to calculate the total noise figure due to the individual noise figures for each stage. Fig. 1 shows the test setup for determining the noise figure of each network. Given the noise figures  $F_1, F_2, F_n$  for each network in cascade  $F_{1n}$  as shown in Fig. 2, is equal to:

$$F_{1n} = F_1 + \frac{F_2-1}{G_1} + \frac{F_3-1}{G_1 G_2} + \dots$$

$$\frac{F_{n-1}-1}{G_1 G_2 \dots G_{n-1}} \quad (4)$$

It should be noted that  $F_n$  is the noise figure of network  $N$  under the condition that it is fed from a source whose impedance is equal to the output impedance of network  $N-1$ .

Eq. (4) brings out two important factors. To simplify it let us consider a two stage receiver. In this case Eq. (4) reduces to:

Fig. 4. Equivalent circuit for grid-separation amplifier with both input and output circuits tuned to resonance.

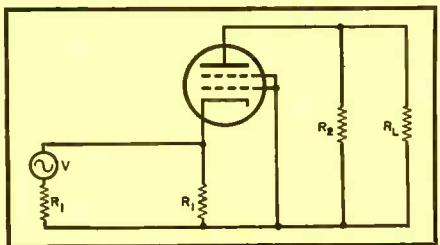

$$F_{12} = F_1 + \frac{F_2-1}{G_1} \quad (5)$$

It is readily seen that when network 1 amplifies the signal ( $G_1$  greater than 1) the effect of noise generated in network 2 is much smaller than that generated in network 1. This can readily be seen by considering a typical problem. Assume that all of the noise in a given bandwidth introduced in each of the two stages is equivalent to 10 microvolts of noise introduced at the grid of the tube, and that the gain of the stage is 10. The total noise of the two stages may be accounted for by adding the amplified noise of the first stage; i.e.,  $10 \times 10 = 100$  microvolts, to the equivalent noise of the second tube at its grid. Since noise voltages are composed of many different frequency components, the r.m.s value of the sum of two such voltages is the square root of the sum of the squares of the individual r.m.s values. Thus the total noise of the two stages is equivalent to  $\sqrt{100^2+10^2}=100.5$  microvolts. Thus the noise at the grid of the second tube is only 0.5 per-cent greater than the noise caused by the first stage alone. Of course the effect of any succeeding stages (if they existed) is even further reduced. This il-

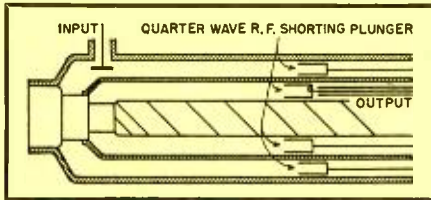

Fig. 3. Simplified schematic of typical grid-separation circuit for lighthouse tubes.

lustrates the importance of the first several stages in a receiver.

A second factor brought out by Eq. (5) is that when the network attenuates the signal, so that  $G$  is less than one, as in a crystal mixer circuit, the noise present in network 2 is amplified. To illustrate this effect, consider the design of a mixer-amplifier system in which each amplifier has a noise figure of 30 and a gain of 12, and the mixer has a noise figure of 5 and a conversion loss of 0.2. If the signal is fed directly into the mixer the noise figure is:

$$F = 5 + \frac{30-1}{0.2} + \frac{30-1}{(0.2)12} + \dots = 163 \quad (6)$$

If one stage of amplification is used before mixer, the noise figure becomes:

$$F = 30 + \frac{4}{12} + \frac{29}{12(0.2)} + \dots = 43.5 \quad (7)$$

and for a two stage amplifier before the mixer:

$$F = 30 + \frac{29}{12} + \frac{4}{12^2} + \frac{29}{12^2 \times (0.2)} + \dots = 33.5 \quad (8)$$

For three stages of amplification very little improvement will be effected ( $F=32.7$ ). Of course, as is the case in many practical design problems, if it is possible to design an amplifier after mixing (usually about 30 mc.) with a much smaller noise figure than that possible at microwave frequencies, then use of r.f. amplifiers may not be justified. For example, if after mixing it is possible to design an i.f. amplifier with a noise figure of 6, then equation (6) would become equal to 15 and it obviously would not be useful to employ r.f. amplifiers (with noise figures of 30)—at least from the viewpoint of improvement of noise figure.

### R.F. Amplifiers

It has previously been indicated that receiver sensitivity has been redefined to include noise power. In many cases the noise factor is given as a measure of sensitivity for microwave receivers. As a result of the discussion on noise factor, the reason for this should now become clear. It is always possible to amplify the signal as much as desired through the use of a sufficient number of stages. However the signal may not be of value if it is accompanied by excessive noise. At microwaves this noise will be encountered to a large degree because of the small amount of atmospheric noise and the relatively large amount of noise introduced by microwave amplifiers. As a consequence, if sensitivity is defined as the smallest r.f. signal that can be picked up to provide the desired intelligence, the sensitivity of a microwave receiver will be dependent upon the magnitude of signal necessary to override noise in the first two stages, or more specifically the noise factor.

At conventional frequencies this difficulty is not encountered to an appreciable degree because one or two stages of r.f. amplification (desirable for many other reasons) prior to the mixer stage provides the effect indicated by Eqs. (6), (7), and (8). As the frequency of operation increases to beyond approximately 1000 megacycles, the noise introduced by the i.f. is so small in comparison to that developed in an r.f. amplifier, that a smaller noise factor can be evolved by feeding the r.f. signal directly to a mixer than to use any stages of r.f. amplification. Of course there is an additional factor to be considered and that is that an r.f. amplifier, because of the special tubes required, is far more costly than an i.f. amplifier. Hence economic factors alone would dic-



tate using a mixer stage at the input even if some gain in noise factor could be attained.

As a result of these considerations very few microwave receivers employ r.f. amplifiers. However there are some applications, either because of operation at 1000 mc. or below where improvement can be obtained, or due to need for isolating the antenna from the mixer and local oscillator, that an r.f. amplifier is used. Furthermore the recently developed traveling wave tube, as will be shown, shows promise of being a useful amplifier.

As described in previous articles<sup>1, 2</sup> covering the design of microwave transmitters, special tubes must be used for operation at about 900 mc. and above. These tubes, with the exception of the magnetron, can also be used for r.f. amplification. Actually only the lighthouse triode and traveling wave tube are employed in this manner, while the klystron is very rarely used as an amplifier—particularly in receivers.

A lighthouse triode is used as an amplifier in much the same manner as it is used as an oscillator (previously covered<sup>1</sup>) except that the feedback loop is either omitted or reduced. The input is applied to the grid-cathode cavity and the output obtained from the plate-grid cavity. This circuit, shown in Fig. 3, is known as a grid-separation amplifier (sometimes called a "grounded grid" amplifier) because the grid actually separates the input and output circuits physically.

When such an amplifier has its input and output circuits tuned to resonance, so that they appear as pure resistances, and when the input circuit is matched to the antenna (or previous stage output impedance). The equivalent circuit is as shown in Fig. 4. The tube is drawn as a tetrode to emphasize the separation of input and output circuits. The input line is assumed to be matched so that no standing waves are set up. This is done physically by varying the position of the probe until no standing waves are noted on the line (the term 'no standing waves' is used in the sense that the mismatch is so small that it is safe to assume that all the power transmitted down the line is dissipated in resistor  $R_1$ ). If an r.f. power  $P_1$  is applied to the line, an r.m.s voltage  $V_1$  is developed between cathode and grid where:

$$V_1^2 = R_1 P_1 \dots \dots \dots (9)$$

This voltage produces an r.f. current in passing through the first grid having a value:

$$i = g_m V_1 \dots \dots \dots (10)$$

where  $g_m$  in this case is the effective transconductance which includes transit

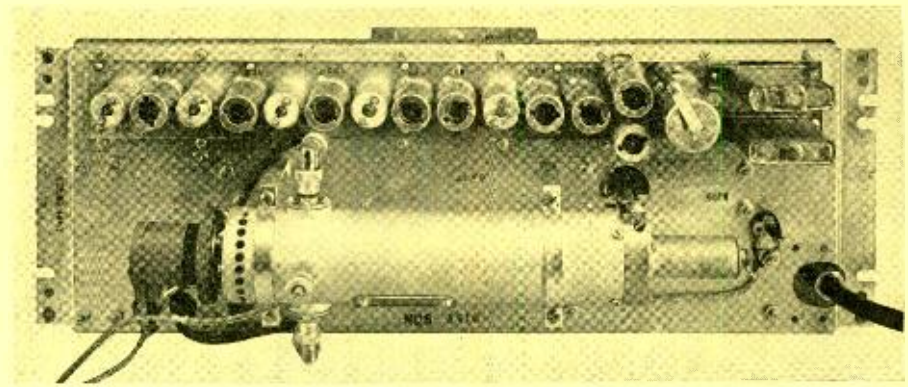

Rear view of typical microwave receiver operating in the 2000 mc. range.

time effects.<sup>1</sup> If  $V_2$  is the r.f. voltage developed across the output circuit, the total power delivered by the beam is:

$$P_2 = V_2^2 \left( \frac{1}{R_2} + \frac{1}{R_L} \right) \dots \dots \dots (11)$$

and the useful power  $P_L$ , is  $V_2^2/R_L$ . If the full current,  $i$ , arrives in the output circuit,  $V_2$  is given by:

$$V_2 = i \frac{R_2 R_L}{R_2 + R_L} \dots \dots \dots (12)$$

and therefore:

$$P_2 = \frac{i^2}{R_L} \left( \frac{R_2 R_L}{R_2 + R_L} \right)^2 = i^2 \frac{R_2^2 R_L}{(R_L + R_2)^2} \dots \dots \dots (13)$$

By combining Eqts. (9) and (10) and substituting for  $i$  in Eq. (13), the following relation for power gain is obtained:

$$G = \frac{P_2}{P_1} = \frac{g_m^2 R_1 R_2^2 R_L}{(R_L + R_2)^2} \dots \dots \dots (14)$$

For a constant-current generator such as this amplifier, the maximum value of  $P_L$  is obtained when  $R_L = R_2$ , in which case

$$G_{max} = \frac{g_m^2 R_1 R_2}{4} \dots \dots \dots (15)$$

From this it is clear that the maximum gain obtainable is dependent not only on the transconductance, but also on the shunt resistances of the input and output circuits, which are partly functions of the tube and partly of the cavities. The shunt impedance of the cavities can be determined through the use of relationships developed in earlier articles<sup>1, 2</sup> while the tube parameters can be obtained from the manufacturer.

The gain of an amplifier has little meaning unless the bandwidth is specified. In most grid separation amplifiers the loading on the input circuit is so heavy that the bandwidth of the output circuit is the determining factor. If  $C_2$  is the effective capacity across the output circuit, the bandwidth  $2\Delta f$  between half power points is given by:

$$2\Delta f = \frac{f}{Q} = \frac{R_2 + R_L}{2\pi C_2 R_2 R_L} \dots \dots \dots (16)$$

Combining this result with that of Eq.

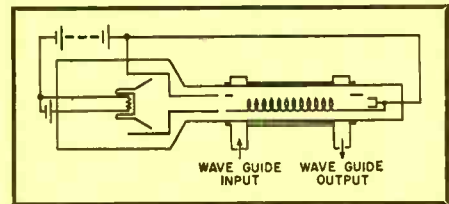

Fig. 5. Schematic diagram of a traveling wave amplifier tube.

(15), an expression for a figure of merit is obtained which is the power gain multiplied by the bandwidth or:

$$G \cdot 2\Delta f = \frac{g_m^2 R_1}{2\pi C_2} \cdot \frac{R_2}{R_L + R_2} \dots \dots (17)$$

If the amplifier is loaded for maximum gain,  $R_L = R_2$ , the figure of merit is:

$$G \cdot 2\Delta f_{max} = \frac{g_m R_1}{4\pi C_2} \dots \dots \dots (18)$$

The noise figure for this circuit will depend primarily upon the type of tube used. The noise figure for a tube that is suitable for use as an r.f. amplifier can usually be obtained from the manufacturer. A typical noise figure curve is shown in Fig. 6 for a GE 2C40 lighthouse triode operating in a grid separation circuit. As indicated in this figure, which also shows the curve for a typical mixer i.f. amplifier, this tube can be used to improve noise figure for frequencies up to about 1000 mc.

The use of klystrons for r.f. amplifiers is very rare because of the high  
(Continued on page 30)

Fig. 6. Typical noise figure curve for a lighthouse amplifier.

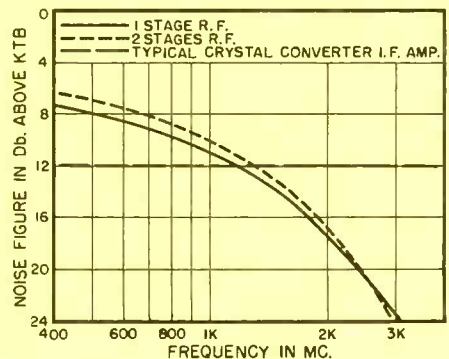



# Helical Coils as TRANSMISSION LINES and Radiators

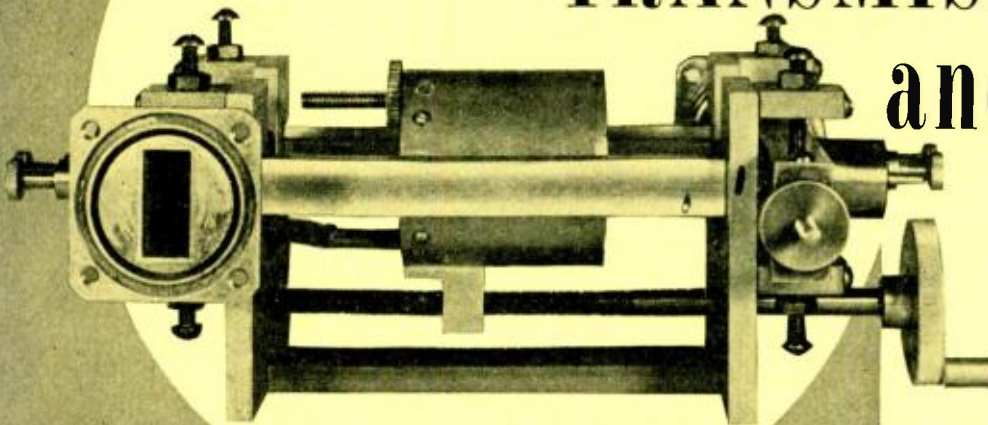

Fig. 1. A standing-wave indicator for testing helical wave coils.

By **SAMUEL FREEDMAN**  
Technical Products & Services Co.

## **Construction, application, and testing of helical coils for use in the ultra-high frequency range.**

**E**LECTROMAGNETIC wave propagation can take place along a solenoidal coil or simple coiled spring. Such helical wave coils comprising no more than a coil of wire or spring may serve as a substitute for wave guide or coaxial transmission lines. They can also be used as a coupling device in lieu of a transformer, a rotary joint transition, a substitute for flexible wave guide, as an actual radiator or antenna device, or as a single device possessing all or some of these capabilities.

A combination of imagination, initiative and experimentation can result in very ingenious and rather revolutionary developments for the microwave art when the helical wave coil techniques are employed. This can be particularly true in connection with u.h.f. developments (frequencies below 3000 megacycles), where dimensions have been inconveniently large for the utilization of super-high wave guide techniques.

As a transmission line, the coil or spring terminates or enters into a coaxial cable inner conductor directly or to the inner conductor of the coaxial fitting of a wave guide.

As a radiator, the same coil or spring terminates into an unwound section as shown in Fig. 6A for a non-directional type or Fig. 6B for a directional type.

The coils themselves are very simple in physical appearance and are not frequency sensitive. Only the terminations or the parts to which they may connect have that characteristic, particularly where the dimensions are appreciable with respect to the wave length.

Helical wave coils are tested with equipment similar to that of any microwave test bench in which unknown transformations are to be investigated. The general layout of the test bench is blocked in Fig. 3 with the exception of one additional non-standard unit. This is the standing wave indicator for helical wave coils as illustrated in Fig. 5.

The coupling sections at each end of

Fig. 2. Coupling test for helices of minimum attenuation.

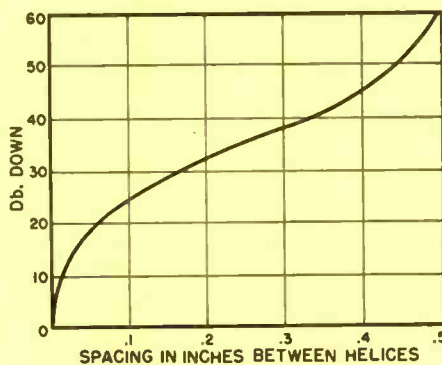

the helix represent a transformation of unknown characteristics. It would be quite possible to have flat line characteristics within the rectangular guide on each side of the helix and still have a high standing wave ratio along the helix itself.

Fig. 7 illustrates a coupling section between the standing wave indicator (Fig. 5) and the wave guide termination at either end. The internal constructional details of the coupling section are shown in this figure.

Any helical wave coil has a reduced phase velocity. It is less than that of the velocity of light by approximately the ratio of coil length to wire length. Thus far, its most important use has been in the traveling wave amplifier tubes developed for the microwave region. Its use in lieu of a wave guide or a radiator is much more novel, particularly where it has no cut-off frequency or cut-off wavelength as a transmission line. Persons of limited qualifications and with a minimum of facilities can build such coils out of wire and get a variety of results from the way the coil ends are tapered or ended.

Referring to the standing wave indicator (Fig. 5), normal probe or loop measurements are not feasible due to the relatively weak field about the helix at a feasible coupling distance. To assure maximum coupling with minimum field interference, a tunable re-entrant cavity is placed circumferentially about the helix. Energy is electrostatically coupled through an open annular ring at the inner radius of the re-entrant section. This section is so tapered as to be effectively coupled to only a small area of the helix. This assures proper field indication and minimum effect on the helix's field by allowing a maximum clearance between its main body and the test section.

In practice, there will be some interaction between the helix and the re-entrant cavity which will tend to introduce reflections. This effect can be reduced by enlarging the coupling hole. The cavity is tuned to resonance to assure maximum coupling. Tuning is accomplished by moving a choke type



plunger along the coaxial section of the cavity. The choke plunger is designed with a center wavelength of 3.2 centimeters and is made slightly broadband by choosing a large characteristic impedance ratio between quarter-wave sections. The cavity will tune to both quarter-wave and three-quarter wave resonances.

Monitoring energy can be magnetically coupled from the cavity by a loop at the plunger face. This in turn is connected to the input of a spectrum analyzer through a coaxial cable. Since the spectrum analyzer is inherently a power device, standing wave power ratios are measured.

### Transformation Section

The development of a transformation section between the helical wave coil and rectangular wave guide may be accomplished through the use of either a resonant section or a tapered section. Only the latter has been used by the authors. To obtain proper coupling between two transmission media of dissimilar physical characteristics, it is necessary that their corresponding fields be properly positioned. This can be done either electrostatically or magnetically. For coupling between helical wave coils and rectangular wave guides, electrostatic coupling is more readily obtained. Such a coupling is referred to as an "E" type coupler (Fig. 7).

The transition can be considered as consisting of three steps.

1. A rectangular wave guide to coaxial line.
2. Coaxial line to a coaxial line whose center conductor is a helix.
3. Finally, from the helical type of coaxial line to a helical wave coil.

The straight section of the helix is parallel with the "E" field of the rectangular wave guide for a distance a little greater than half the wave guide width. The wire is then tapered in both pitch and helical diameter for two to two and a half turns to the final helix size in the remaining distance across the guide. It is brought out through a hole in the rectangular wave guide. The end plate of the wave guide is approximately a quarter of a guide wavelength from the coupling, so that it reflects radiation in phase with that radiated directly down the guide.

Even with variation of physical parameters such as post diameter, helix to post termination and exponential transition section for various "E" couplings, a double stub tuner on the transmitter side of the junction has made it possible to match any reasonable configuration of the coupler to a low standing wave ratio. A match has not been found possible, however, if the helix is simply passed through the guide and termi-

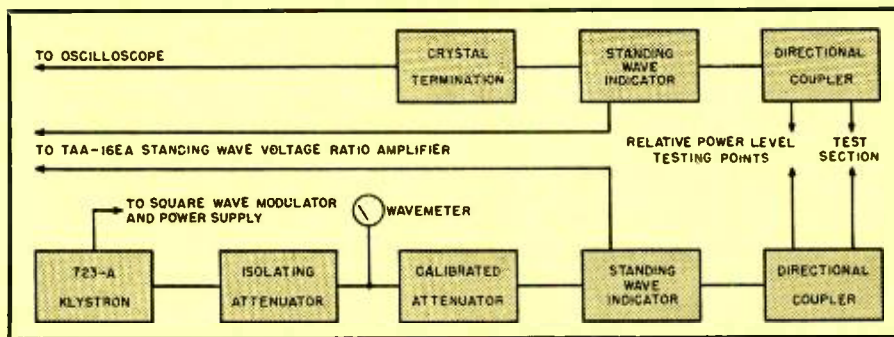

Fig. 3. Block diagram of test setup for testing helical wave coils.

nated on the far side. Best results have been obtained by the configuration shown in Fig. 7, and at the left in Fig. 6, top and bottom.

The helix is terminated by smoothly decreasing its pitch for the last two turns and by spiraling the same two turns inward to a point where the helix becomes a straight wire. This is then soldered into a hole drilled at the apex of the coupling stub. The band pass characteristics of a given coupler critically depend upon the exact configuration of the coupling. If the exponential section is eliminated, the coupler becomes extremely frequency sensitive. Small differences can be corrected by use of a double stub tuner. However, movement of the coupling stub itself is far more effective and easier to adjust.

The stub is mounted within a half-wave coaxial choke section in such a manner that a short is reflected at the wave guide's inner surface. A quarter-wave radial choke circumferentially about the helix of the coupling hole is advantageous since it eliminates any direct radiation from that area and at the same time discourages a  $TE_{11}$  mode from forming. That mode might exist when the mean circumferential distance around the coupling hole between the

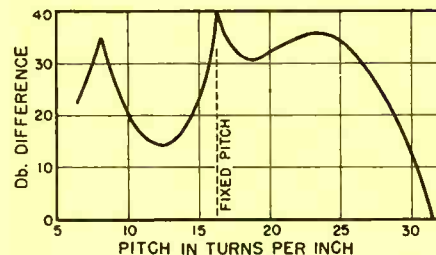

Fig. 4. Coupling between two helices of different diameters.

rectangular wave guide and the helix is approximately equal to or greater than one wavelength.

With both chokes in place and the helix properly terminated at the apex of the stub, the coupler is easy to adjust. It can be adjusted to have a standing-wave ratio of unity at any given wavelength and has considerable bandwidth depending upon the fineness of adjustment of the transition section. A typical coupler with a mean wavelength of 3.2 centimeters (X band) may have a standing wave ratio of 1.13 at 3.15 centimeters and 2.4 at 3.4 centimeters.

### Coupling

Maximum coupling occurs with helices of equal diameter and pitch. Mini-

Fig. 5. Standing wave indicator for helical wave coils.

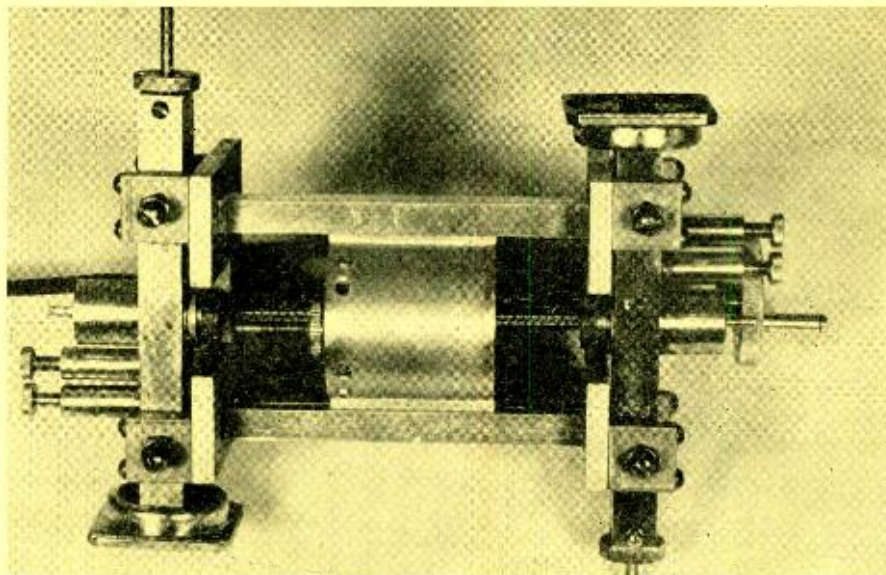



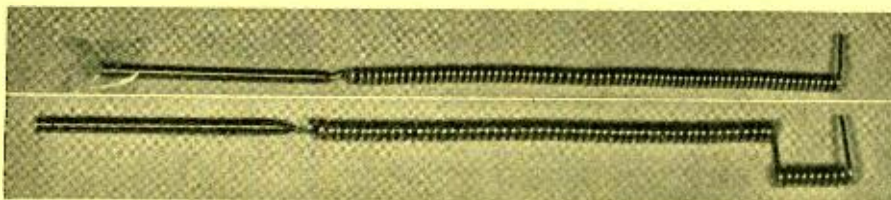

Fig. 6. (Top) Helix unwound and terminated in a radiating section. (Bottom) Unwound radiator driven by wound helical coil section.

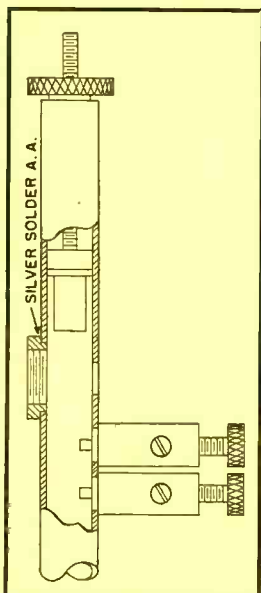

Fig. 7. Internal details of coupling section.

imum coupling occurs when the helices have a pitch ratio of approximately two to one. This indicates a change in the relative amount of constructive and destructive coupling between the two helices due to their differences in phase velocity. With helices of equal pitch and diameter, all coupled components are

in the same direction; thus, a maximum power transfer. Helices with comparative values of half or double pitch have an equal number of constructive and destructive coupled field components; thus, a condition of minimum power transfer.

This leads one to deduce that if a phase velocity difference of two to one can be introduced between parallel helices in any manner, a similar result will be obtained. Such phase velocity difference can also be introduced by a change in helix diameter. For minimum coupling between two parallel helices, it is therefore desirable to choose a com-

ination of turns and diameter ratios such that their phase velocities will be in the ratio of two to one as shown in Figs. 2 and 4.

Comparing both attenuation characteristics and coupling characteristics of the helix, two helices .177" outside diameter wound with a .040" wire, one with a pitch of 8 turns per inch and the other with a pitch of 4 turns per inch, would represent optimum conditions from a standpoint of minimum attenuation and coupling for a dual feed system. At a spacing of 1/2 inch, the power difference was found to be 60 db. between them.

The peak power input at breakdown for several helices of .37", .177" and .269" outer diameter, wound with .040" diameter copper wire was noted as a function of pitch. The helices were terminated in the E type coupler shown in Fig. 7. The r.f. power was obtained from a pulsed Type 725-A magnetron and measured by means of a Johnson Bridge type r.f. wattmeter. The wave guide at the receiving end was terminated in a dry sand load. All helices had similar characteristics. The power at breakdown varied linearly with pitch from approximately 7 kilowatts peak at a pitch of 20 turns per inch to 25 kilowatts peak at a pitch of 9 turns per inch. At this time, arcing would occur within the coupler rather than between the turns of the helix. The smaller diameter helices have somewhat greater power capabilities than the large diameter helices. With a safety factor of two, the power limit of a normal helix (4-10 turns per inch) would be approx-

imately 12 kilowatts at atmospheric pressure. This can be increased by pressurization. The average power approaches peak power because breakdown is not due to heating. It is due to voltage arc-over.

In addition to being able to terminate a helix in a dry load consisting of aquadag or some similarly absorbing substance, it can be directly terminated in a radiator. The characteristics of the slow speed helical mode are such that its termination in a radiator will result in a linearly polarized wave.

The helix, exponentially unwound and terminated in a straight section of wire one half-wave in length, is an effective radiator. Such a termination is similar to the transformation section of the "E" type coupler. This type of termination can be slightly varied by bringing the straight half-wave section off at a tangent to the helix as shown in Fig. 6A. A quarter-wave termination has proved ineffective.

In addition to a simple half-wave termination, the helix offers an excellent method for forming directional arrays. This is effected by properly winding and unwinding the helix. The unwound section represents the radiation surface driven by the wound surface and is shown in Fig. 6 (bottom). Its primary radiation pattern is shown in Fig. 8.

For proper phasing of the various elements forming an array, it is necessary to maintain a proper number of turns within the helices forming the transmission lines between them. For a given size helix and spacing between elements, the turns required for physical reasons will, in general, not be in integral agreement with electrical phasing requirements. This difficulty can be eliminated by introducing a dielectric within the coupling helices in the form of a phase shifter.

In applications where back to front ratios and beam widths obtainable from simple arrays will suffice, it is felt that a helical array may offer a solution.

The major difference in field distribution between helical wave coils and more standard types of wave guides is that the field is not enclosed between conducting boundaries. This results in considerable loss due to radiation and can also be a means of coupling between two parallel helices. A helix is good mechanically for two-dimensional flexibilities and has characteristics identical with those of a normal spring.

#### REFERENCES

1. Pierce, J. R., "Theory of the Beam Type Traveling Wave Tube" Proceedings IRE Vol. 35 (Appendix B).
2. Dalmo Victor Report "Helical Wave Coils" by Glenn Walters Nov. 28, 1947 under contract to the WESTINGHOUSE ELECTRIC CO.
3. Brillouin, L., "Spiraled Coils as Wave Guides", Technical Report #10, Office of Naval Research, Cruft Laboratory.
4. Chu, L. J., and Jackson, D., "Field Theory of Traveling Wave Tubes", Tech. Report #38 M. I. T.

Fig. 8. Field pattern for a helical broadside array—two half-wave radiating sections in phase separated one half-wave.

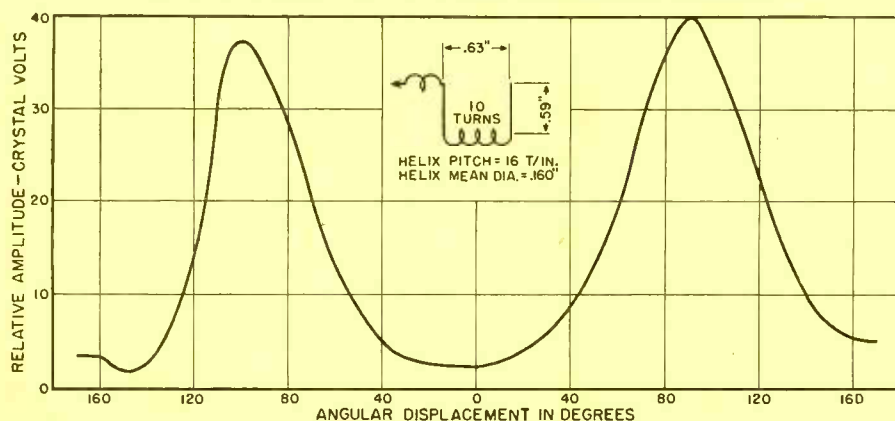



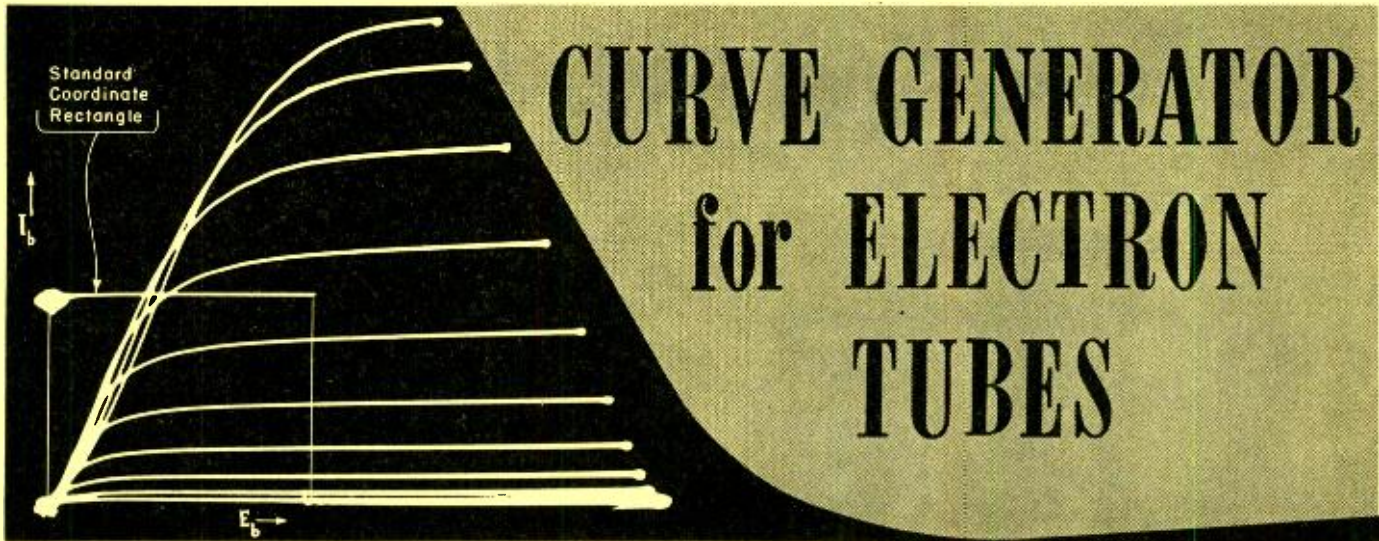

Fig. 1. Typical display (6AC7 plate characteristics).

**A device developed at NBS for plotting tube characteristic curves directly on the screen of a cathode-ray oscilloscope.**

**A**N instrument which gives an instantaneous display of electron tube characteristics has been developed by Milton L. Kuder at the National Bureau of Standards. The curve generator plots directly on the screen of a cathode-ray oscilloscope the family of plate current versus plate voltage curves for any receiving tube. A standard rectangle is displayed along with the characteristic curves to provide a direct scale of voltage and current readings. In cases where the tube characteristics are not known or where an unusual combination of supply voltages is to be used, the curve generator can provide the necessary tube data at a great saving in time and labor.

The plate voltage applied to the tube under test is swept continuously from zero to predetermined positive values. The voltage drop appearing across the plate load resistance is then a measure of the plate current. This voltage drop is applied to the vertical deflecting plates of a cathode-ray oscilloscope and the plate voltage itself to the horizontal plates. The combined voltages generate a plate current—plate voltage curve on the oscilloscope screen for the entire sweep interval. The sweep sequence is repeated automatically for several values of grid bias, forming the family of plate characteristic curves. A series of bright dots appearing at the end of each curve in the family gives a useful representation of the load line of the tube for the operating conditions selected.

In addition to producing plate characteristic curves, the new instrument can provide a visual representation of plate current versus grid voltage. In this case the oscilloscope display is particularly convenient since grid voltage in-

crements are directly defined by calibrated vertical bars appearing on the oscilloscope screen; a standard current reference is given by a horizontal bar. All of the possible displays are produced by the curve generator without overloading the tube under test. Over-all accuracy of voltage and current readings from the oscilloscope screen is within plus or minus five per-cent.

A complete family of curves is retraced sixty times a second; the resulting image is stationary and free from flicker. Characteristic curves may be quickly obtained in permanent form by photographing the screen image with a regular oscillograph camera. Electronic research and development organizations

would find this procedure extremely valuable on many occasions.

All of the driving signals are produced in the generator by a single master oscillator. Voltage excursions for the tube under test are obtained from the oscillator in the form of a rising sawtooth wave whose magnitude is controlled without any oscillator loading effect. A cathode follower isolates the power supply for the tube under test, so that only the plate current of the tested tube is plotted on the oscilloscope.

When the sawtooth plate sweep signal is most negative, the master oscillator sends a pulse into a pulse former. Pulses

(Continued on page 30)

Fig. 2. Block diagram of the curve generator.

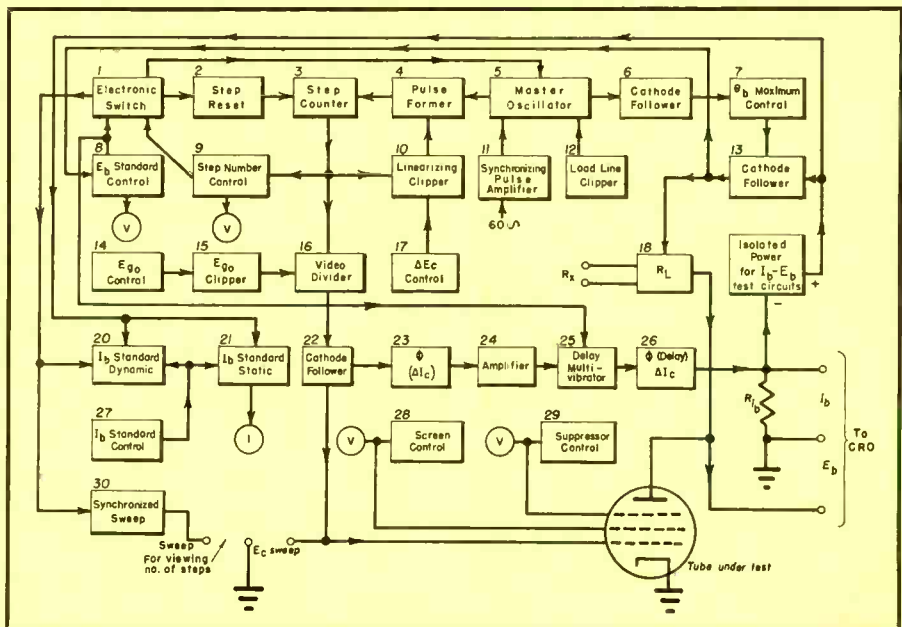



# A Compact GEIGER COUNTER

By RONALD L. IVES

Indiana University

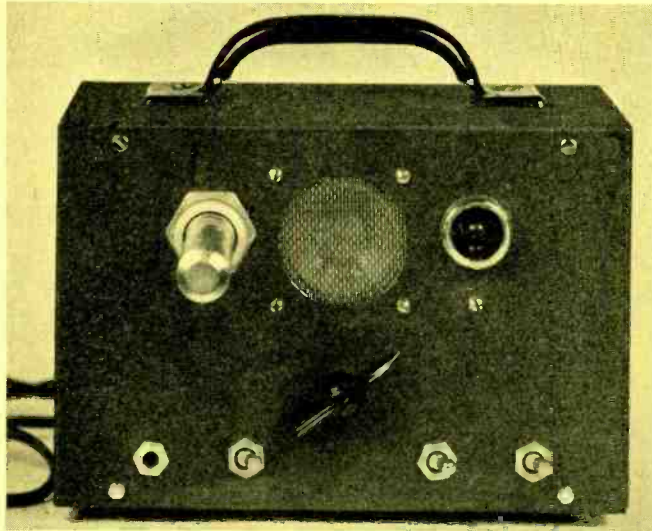

Fig. 1. Panel view of the compact counter in its case.

***Design and construction of a cheap, easily-built counter incorporating a novel high-voltage power supply.***

**L**ARGE bulk and high cost of most line-powered laboratory Geiger counters has resulted in the use indoors, and within easy access of power lines, of portable instruments, even though battery replacement costs are very high.

Chief obstacle to the construction of a compact and inexpensive device for determining roughly whether or not a substance is radioactive has been the bulk and cost of power transformers, or the complexity of substitutes for them.

By use of a "voltage adding" rectifier circuit, related to the familiar "voltage doubler" used in "transformerless" radio receivers, cost and bulk of power supply is brought within reasonable limits, so that a very compact and

inexpensive Geiger counter can be constructed almost entirely from standard radio receiver components.

### General Description

This instrument consists of a standard beta-gamma tube (1 B 85 Thyrode), two stages of audio frequency amplification, a speaker and flasher output device, and a power supply. Dimensions are small, so that the entire device, constructed for 24-hour operation, can be housed in a standard 5" by 9" radio utility cabinet. Weight is only ten pounds, and power consumption is about 50 watts.

General appearance of this Geiger counter is shown in Fig. 1.

Wiring diagram of this counter is shown in Fig. 4, and is quite conven-

tional except for the power supply and output circuits.

Power supply for this counter is a "voltage adding" device. 300 volts at about 40 ma. is produced by one-half of the transformer, through the selenium rectifiers, and the low-voltage filter consisting of  $C_{12}$ ,  $L_1$  and  $C_{13}$ . Additional filtering for the 6SJ7 is provided by the choke  $L_2$  and condenser  $C_5$ . This is necessary not only to prevent hum, but also for circuit isolation. If this additional filter is omitted, the circuit will tend to oscillate violently at about 5000 cycles.

High voltage is provided by the whole transformer winding, through a half wave rectifier tube, 5Z4, and  $R-C$  filter consisting of  $C_{10}$ ,  $R_{11}$ , and  $C_{11}$ . This high voltage, which is about 650 volts, is added to the potential of the other supply circuit to produce the 950 volts, approximately, required by the G-M tube. Note that the high voltage filter condensers do not have their negatives grounded, but are connected to the "hot side of the low-voltage filter condensers. This connection makes unnecessary the use of 1000 volt filter condensers, resulting in a saving of cost and space.

Output voltage of the high potential portion of the power supply can be regulated with great precision by varying either the bleeder resistor ( $R_9$ ) or the filter resistor ( $R_{11}$ ), the current drain of the G-M tube being substantially zero.

The amplifier is an entirely conventional two-stage unit, with a 6SJ7 first stage and a 6F6 output stage. Standard resistance-capacitance coupling is used, but both coupling and bypass condensers are smaller than in voice amplifiers, not only to lower hum response, but to permit greater sensitivity. In a surge amplifier, tone quality is unimportant.

Fig. 2. Back-of-panel above-chassis arrangement of parts.

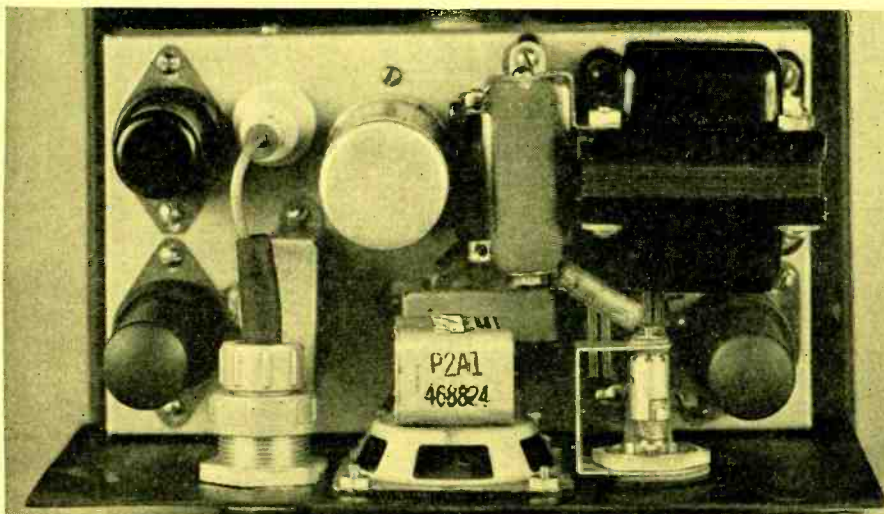



Values of resistors  $R_1$  and  $R_2$  in the input circuit are made as large as possible, and tendency to oscillate at high frequencies is reduced by use of a small output bypass condenser ( $C_6$ ), and by use of a two-step filter in the first stage plate supply. Shielding or isolation of the 6F6 plate lead and of the high voltage lead to the G-M tube is desirable.

A jack is provided to permit head-set operation of the counter from the first stage of the amplifier. Output of the second stage is dual—sonic output is by the 2" PM dynamic speaker on the panel, visual output is by means of a neon flasher tube (NE-30) in series with a condenser ( $C_9$ ) shunted across the primary of the output transformer.

A switch ( $SW_3$ ) is provided to turn off the speaker if desired. Should the visual output circuit tend to motorboat at a very slow rate, this can usually be prevented by reversing the neon bulb in the socket, or by shunting the bulb with a very high resistance, such as 10 megohms.

Input of this counter is designed to work from a *Victoreen* type 1B85 Thyrode, or similar 900 volt Geiger-Muller tube. To protect the tube against warmup surges, and to lengthen its life when counting is unnecessary, a switch is provided so that the high voltage can be removed when desired. This ( $SW_2$ ), in the "ON" position, connects the input resistor to the tube. In "OFF" position, the input resistor is grounded, partially draining the high voltage filter, and disconnecting the tube. The other side of the switch turns on a small pilot light, mounted behind the neon tube bezel, when the G-M tube is out of service. When the tube is in service, the intermittent flashes of the neon tube in the output serve as an "ON" indicator.

Internal electrical parts are mounted on a 1½" by 4" by 8" open end chassis, firmly bolted to the panel. Exact arrangement of parts is not important, except that heat-sensitive parts should be as far as possible from heat-producing elements, such as the tubes. One satisfactory arrangement is shown in Fig. 2.

Under-chassis arrangement is also not critical except that input and output components should be separated as far as possible. Careful planning, plus use of tie strips in strategic places, makes possible access to any sub-chassis component with ordinary tools. Under-chassis appearance of this counter is shown in Fig. 3. To prevent chafing of insulation, with resultant later breakdown, all wires going through the chassis are protected by rubber grommets. High voltage wiring is protected by use of spaghetti.

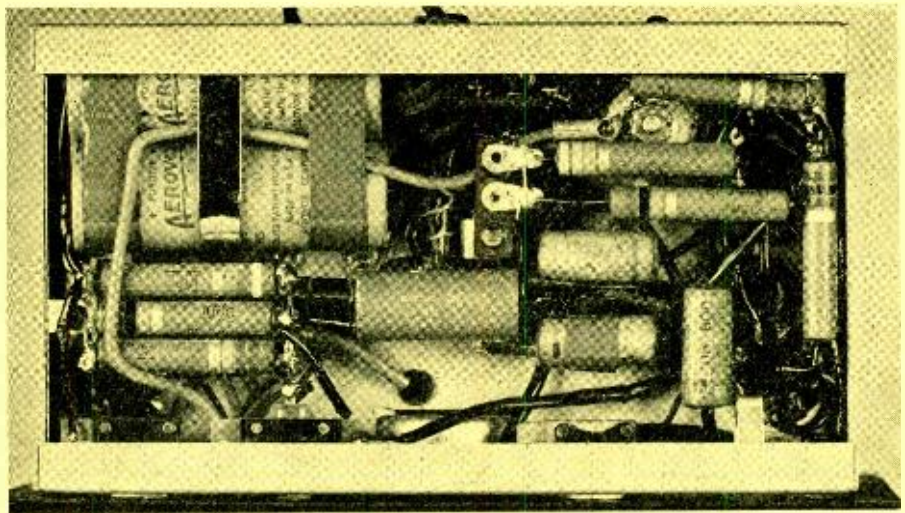

Fig. 3. Under-chassis view of the counter.

Life of many electronic components is a function of the temperature at which they are operated, and is markedly shortened if the operating temperature is too high. For this reason, some consideration should be given to ventilation, even of a small device such as a small Geiger counter.

With no ventilation, and the case tightly closed, this counter stabilizes at an internal temperature about 130° F. above room temperature, and requires almost an hour to stabilize. Under most conditions, internal temperatures will be too high for long component life. (Continued on page 29)

Fig. 4. Wiring diagram and parts list of the counter.

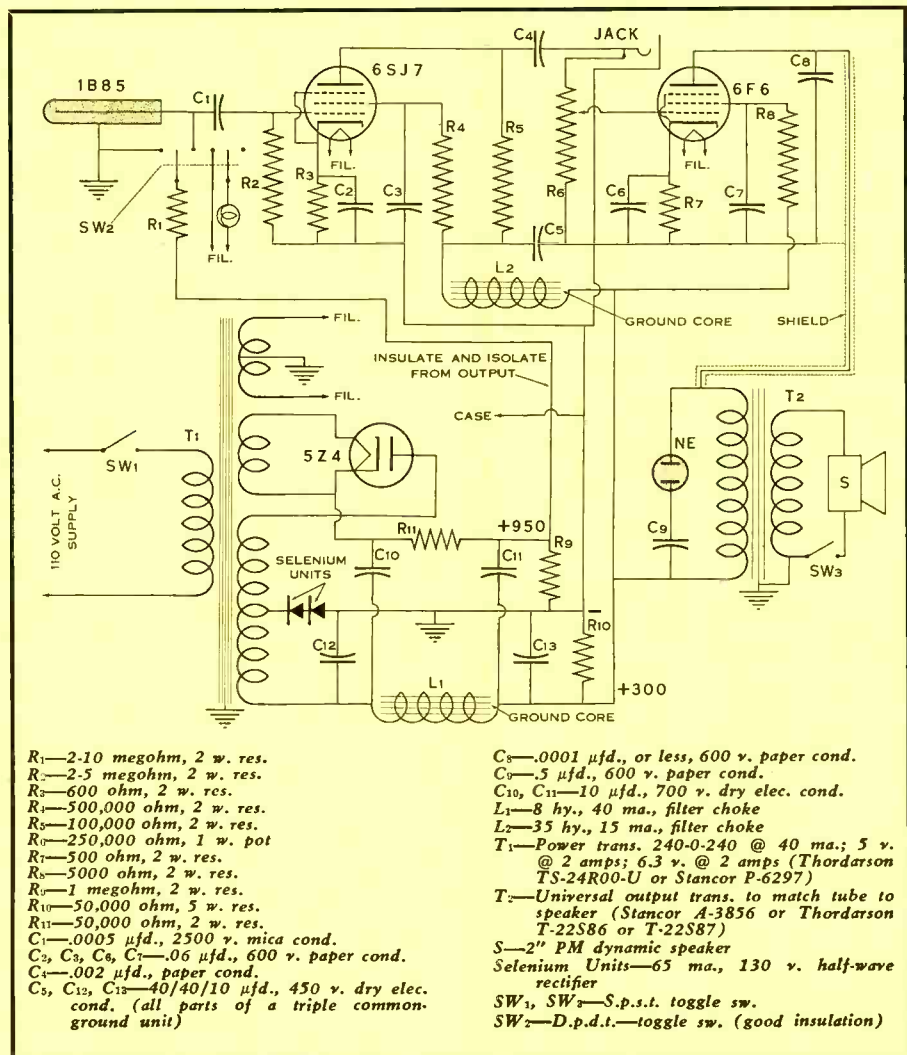
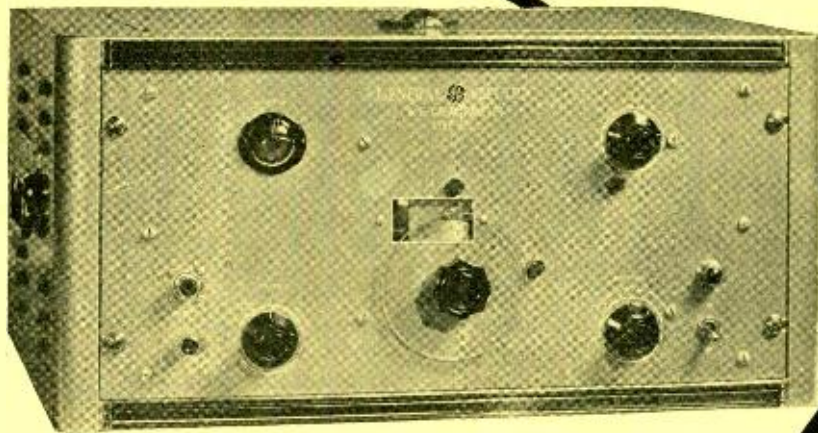



Fig. 1. Front view of YCL-1 Capacitometer.



# Improved R. F. Capacitometer

By E. F. TRAVIS  
and T. M. WILSON

General Engineering & Consulting Lab., G. E.

***A negative resistance oscillator provides increased stability. Other refinements improve accuracy.***

**W**HILE there are many inexpensive instruments on the market to make rapid measurements of capacitance and inductance, most of them are too inaccurate for industrial use. On the other hand, a laboratory setup which gives accurate results requires an experienced operator, takes considerable time to operate, and includes several pieces of expensive equipment.

At the beginning of the war the *General Electric* R.F. Capacitometer was developed to meet the need for an instrument to make rapid, accurate measurements of capacitance from 0 to 1000 micromicrofarads and inductance from 0 to 1000 microhenries. The original r.f. capacitometer provided accurate results and was rapid in operation, but it was soon found that the limited range was a handicap.

To meet the need for an instrument to measure wider ranges, the original unit was redesigned to extend its range and increase the ease of operation. The improved r.f. capacitometer shown in Fig. 1 has a measurement range of 0 to 20,000 micromicrofarads capacitance and 0 to 10,000 microhenries inductance, while retaining the same accuracy as the original instrument.

The simplicity of the new unit is shown by the few controls on the front panel. These are the ON-OFF power switch, range selector switch, SENSITIVITY CONTROL for the tuning indicator, ZERO SET control and the main tuning control and dial. The ease of adjustment of the main tuning control is increased by the use of the large lucite disc integral with the tuning knob. This is designed for use as a vernier, permitting exceptionally close setting of the control.

Two ranges are provided for capacitance measurements and three for inductance measurements. The desired range is selected by the RANGE SWITCH located on the front panel.

The first capacitance range (0 to 1000  $\mu\mu\text{fd.}$ ) is direct reading with an accuracy of  $\pm(0.2\% + 0.5 \mu\mu\text{fd.})$ . On the second capacitance range (1000 to 20,000  $\mu\mu\text{fd.}$ ) a calibration curve is used, and the accuracy is  $\pm(0.2\% + 30 \mu\mu\text{fd.})$ . It should be noted that these accuracy specifications are not in terms of per-cent of full scale but in terms of per-cent of the value being measured.

The inductance ranges are 0 to 1250, 1250 to 4000 and 4000 to 10,000 microhenries. Calibration curves are furnished for each of those ranges and

the accuracy is  $\pm(0.5\% + 0.5$  microhenries) on all ranges.

The speed of operation of the capacitometer results from the use of the simple principle of comparing the frequency of two stable radio frequency oscillators. One oscillator operates at a fixed frequency of 75 kc. while the other, called the variable oscillator, is tuned to this same frequency before and after the unknown element is connected in its tank circuit. The electron ray tube indicates when the two frequencies are equal or zero beat. The change in oscillator tuning capacity necessary to compensate for the insertion of the unknown element is a measure of the value of the unknown.

The elementary diagram (Fig. 4) shows the important circuit elements of the Capacitometer. A Type 6SA7 tube is used as a combined oscillator-buffer amplifier for both the fixed and variable oscillator circuits. The output of the fixed oscillator is applied to one grid and the output of the variable oscillator is applied to the other grid of a 6SA7 mixer. The difference frequency which appears at the plate of the mixer tube is applied to the grid of a 6E5 electron ray tube so that the rate of opening and closing of the shadow represents the difference frequency between the two oscillators.

The measurement procedure to be followed in measuring capacitance is simple. With the main tuning control dial set at zero, the variable oscillator frequency is adjusted to zero beat with the fixed oscillator by the zero set control. During this operation only the ground or low side of the unknown capacitor is connected to the Capacitometer using the shielded cable furnished. Next, the high side of the unknown is connected and the frequency of the variable oscillator is again adjusted by the main tuning control until the indicator tube shows that the frequency is the same as that of the fixed oscillator. Since the main tuning control dial is marked to indicate the capacitance removed from the tuned circuit the dial reading is the value of the capacitor being measured for the 0 to 100  $\mu\mu\text{fd.}$  range. Between 1000 and 20,000  $\mu\mu\text{fd.}$  the actual value is obtained from calibration curves.

For inductance measurements the zero adjustment is made with the inductance shorted. After the unknown is connected, the variable oscillator is returned to its original frequency by means of the main tuning control. The scale reading is translated to inductance by means of a chart.

As mentioned before, the original Capacitometer was redesigned to provide wider measurement range, and ease of operation. These additional requirements necessitated considerable re-



design even though the original principle was still retained.

A two terminal negative resistance type of oscillator circuit was selected for use in the Capacitometer because:

- 1) The circuit has good frequency stability with respect to fluctuations in tube element voltages.
- 2) It will maintain oscillation over a wide range of circuit impedance.
- 3) The range switching circuit is less complicated than with the ordinary L-C type.

The conditions to produce oscillation in the circuit (Fig. 2) are: (1) the feed back capacitor ( $C_F$ ) must have negligible reactance compared to the grid circuit resistance, and (2) the tuned circuit must have a parallel resonant impedance greater than the absolute magnitude of  $R_N$ . The frequency of oscillation will be very nearly equal to the resonant frequency of the tuned circuit. Over a limited range the grid to screen transconductance of the 6SA7 is negative; that is, the screen current ( $i_{sg}$ ) increases as the grid voltage ( $e_g$ ) decreases. Since more electrons are deflected to the screen as the grid voltage decreases, the plate current is correspondingly reduced. Therefore, a decrease in voltage causes an increase in current (looking in at the grid), and the tube acts like a negative resistance ( $-R_N$ ).

The cathode resistor ( $R_K$ ) and capacitor ( $C_K$ ) provide self bias for the oscillator tube. Grid No. 1 is operated at ground potential. The output load rather than being directly connected to the oscillator circuit is in the plate circuit of the 6SA7 which acts as a "buffer" amplifier so that changes in load have very little effect on the oscillator frequency. Thus an oscillator possessing good frequency stability with respect to changes in element voltages and load changes is obtained by the use of only one tube.

During the development, it was discovered that changes in oscillator transconductance ( $g_m$ ), due to heater voltage fluctuations or actual tube changes affected readings obtained on the capacitometer when the impedance of the tuned circuit was high. It was noted that tubes of different  $g_m$  in the variable oscillator circuit gave different dial readings for the same unknown inductance. This effect was finally reduced to a negligible amount by decoupling the oscillator tube from its tuned circuit by the network  $C_g, R_g,$  and  $R_f$  (Fig. 3). This made the oscillator frequency less dependent upon changes in tube transconductance ( $g_m$ ) and more dependent on the tuned circuit constants.

To maintain the accuracy of the instrument over long periods of time, it

was necessary that the fixed oscillator frequency be stable. It was found that the expense of the crystal controlled oscillator used in the original Capacitometer was not necessary as the negative resistance type of oscillator with a regulated plate supply and temperature compensation would give the required stability. The drift in the frequency of the fixed oscillator was measured over a five day period. The unit was turned on in the morning, was operated for 8 hours and was turned off at night. During the period of the test the frequency never deviated more than 25 c.p.s. from its original frequency. This would cause a maximum error of .06% in measurements.

The frequency stability of the variable oscillator does not affect the accuracy to any great extent. However, since any shift in the variable oscillator necessitates resetting the zero its frequency should be as constant as possible for convenience in making measurements.

When two closely associated oscillators are operating at nearly the same frequency, there is a tendency for one oscillator to be pulled into synchronism with the other. In the RF Capacitometer this effect would seriously limit the instrument's precision and accuracy. Special precautions were therefore taken to prevent this so called "locking."

The Q of the oscillator coils was made as high as possible to reduce the tendency for the oscillators to shift in frequency. In addition, the two oscillators were decoupled as shown in Fig. 2 by the dividing network ( $R_{p1}$  and  $R_{p2}$ ) the ratio being approximately:

$$R_{p2} / (R_{p1} + R_{p2}) = 30$$

Also, special shielding and wiring precautions were taken: the tank coil of the fixed oscillator was mounted on top

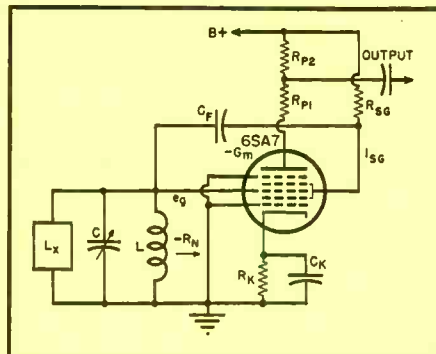

Fig. 2. Elementary circuit of the 6SA7 negative resistance oscillator.

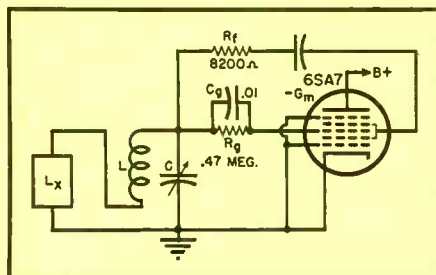
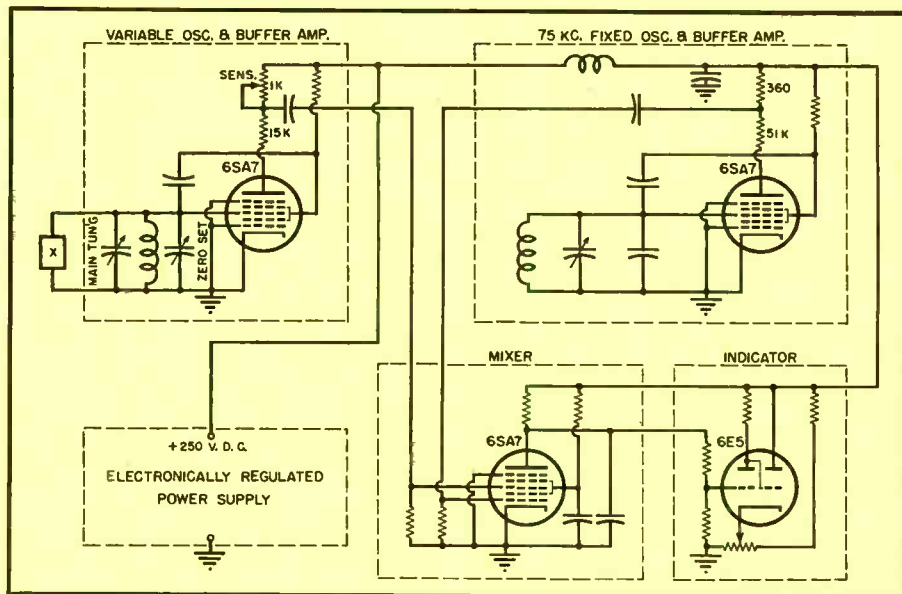

Fig. 3. 6SA7 negative resistance oscillator showing decoupling network.

of the chassis and shielded, while the coil for the variable oscillator was placed under the chassis. The components of the fixed oscillator were further isolated by a shield on the under side of the chassis and the plate supply leads to the two oscillators were decoupled.

The effectiveness of these methods is shown by the fact that it is possible to approach the correct tuning point and tune to zero beat without any noticeable pulling effect. Any perceptible motion of the main tuning dial in either direction can also be detected on the indicator tube.

Fig. 4. Elementary diagram of the R.F. Capacitometer.





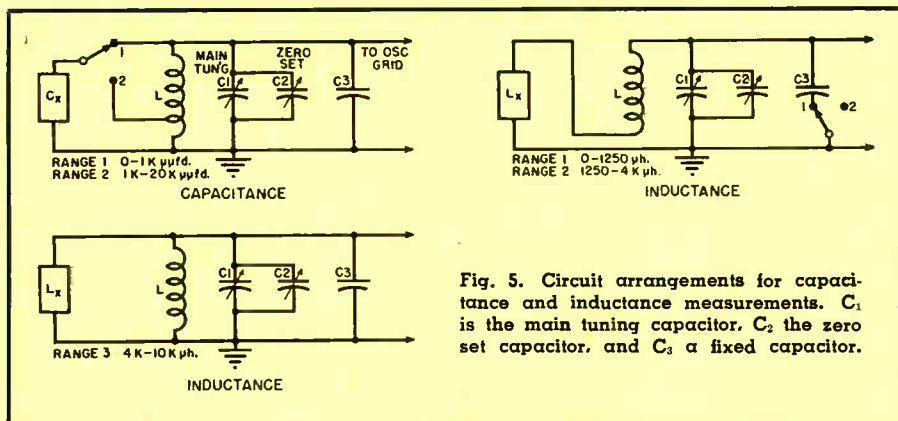
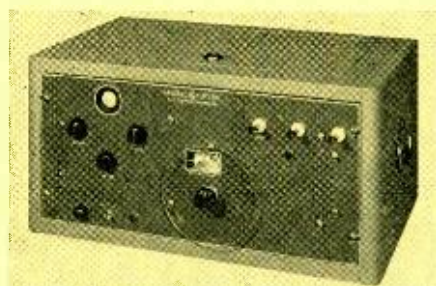

Fig. 5. Circuit arrangements for capacitance and inductance measurements.  $C_1$  is the main tuning capacitor,  $C_2$  the zero set capacitor, and  $C_3$  a fixed capacitor.



Photograph showing front panel arrangement of the original capacitometer.

To maintain oscillations over such a wide measurement range the circuits were arranged as shown in Fig. 5. For the first capacitance range the tuned circuit consisted of coil  $L$  and capacitors  $C_1$ ,  $C_2$  and  $C_3$ . The unknown capacitance  $C_x$  was added in parallel with the tuned circuit. On the second capacitance range, the unknown is connected to a tap on the coil to reduce the effect of  $C_x$  at the oscillator grid approximately 20 to 1, so that capacities up to 20,000  $\mu\text{fd.}$  can be measured by means of the 1000  $\mu\text{fd.}$  tuning control. For measurements on the first and second inductance ranges, the unknown  $L_x$  is inserted in series with the coil  $L$ ;  $C_1$ ,  $C_2$ ,  $C_3$  again being the capacitances for the lowest inductance range. For the second range  $C_3$  is removed from the circuit. In order to keep the tuned circuit resonant impedance down

to a low enough value, the unknown is connected across the tuned circuit rather than in series for the highest or third range of inductance, which covers 4000 to 10,000 microhenries.

To meet the high accuracy requirement, careful selection and calibration of capacitance and inductance standards was necessary. The most precise 1000  $\mu\text{fd.}$  variable capacitor available was selected as a standard and was calibrated at the U. S. Bureau of Standards. The calibration accuracy on this type of capacitor is  $\pm (.05\% + 0.2 \mu\text{fd.})$  for values of capacitance difference between any two settings. This is the manner in which the capacitor is used and so furnished a satisfactory calibration.

A decade capacitor with 1000  $\mu\text{fd.}$  steps was made for calibrating the Capacitometers on the 1000 to 20,000  $\mu\text{fd.}$  range. Each step was calibrated against the 1000  $\mu\text{fd.}$  secondary standard capacitor just described. Intermediate points to aid in plotting the calibration curves were furnished by paralleling the decade capacitor with the 1000  $\mu\text{fd.}$  variable capacitor which had previously been calibrated.

Special inductance standards were made for calibrating the Capacitometer. The inductance of these coils was measured at 75 kc. by the frequency comparison method using the 1000  $\mu\text{fd.}$  secondary standard capacitor. As a

further check, several of these inductances were calibrated by the National Bureau of Standards, which provided very accurate standards.

Since the main tuning dial is calibrated directly in capacitance removed from the circuit, the capacitance may be read directly from the dial for the range of 0 to 1000  $\mu\text{fd.}$  Above this and on the inductance ranges, calibration curves are furnished to convert dial readings into actual values of capacitance or inductance. Here, the problem of supplying graphs of sufficient reading accuracy in a reasonable size was overcome by breaking each graph up into segments and overlapping. Five curve sheets were supplied with each Capacitometer, two for capacitance and three for inductance. A typical calibration curve for a Capacitometer is shown in Fig. 6. This particular curve is for the 1250 to 4000 microhenry inductance range, but the other ranges are similar. Circles represent calibration points. To avoid confusion all of the graph divisions are not shown in this figure. Although not shown in this figure, the graph is so divided that the smallest division represents two microhenries. Points on the curve can easily be read closer than the smallest division. This means the reading accuracy is at least within 0.1% which is five times better than the guaranteed over-all accuracy on inductance.

The precision of measurement with the R.F. Capacitometer, that is, the agreement between readings of the same quantity, is limited by (1) the error in reading the dial, (2) backlash in the main tuning capacitor drive mechanism, (3) the sensitivity of the indicator, and (4) stray effects caused by shifting of leads. It was found that with care measurements could easily be made, even by non-technical workers, with a precision of 0.2  $\mu\text{fd.}$ , one part in 500, which is the smallest division on the main tuning dial.

For comparative measurements where indication of deviations from a standard capacitor rather than absolute value is desired, the R.F. Capacitometer also proves to be a useful instrument. In measuring small deviations, of the order of two or three  $\mu\text{fd.}$ , the accuracy is approximately equal to the precision of the instrument (0.2  $\mu\text{fd.}$ ) on the 0-1000  $\mu\text{fd.}$  range.

Fig. 6. Sample calibration curve for the R.F. Capacitometer.

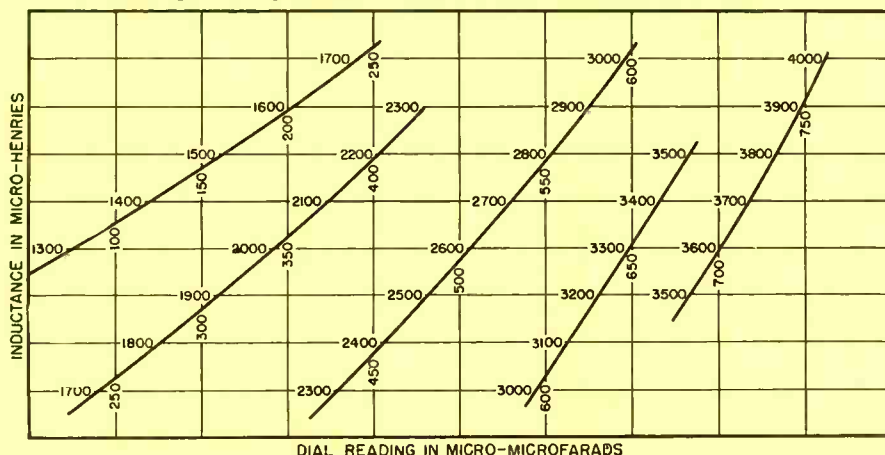

#### REFERENCES

1. Moles, F. J., "The RF Capacitometer," *General Electric Review*, August, 1943.
2. "Negative Resistance and Devices for Obtaining It," *Proc. IRE*, Vol. 23, pp. 1201-1223, October, 1935.
3. Brunetti, C., "The Transitron Oscillator," *Proc. IRE*, Vol. 27, No. 2, February, 1939.
4. Terman, F. E., "Radio Engineers Handbook," McGraw-Hill Book Co., p. 503.



# Design of Acoustic Systems by Electromechanical Analogies

By D. FIDELMAN

## Part I. The design of equipment for converting electrical impulses to sound and vice versa.

**T**HE reproduction of sound by any method must always involve, somewhere in the system, the conversion of mechanical vibrations to electrical energy or of electrical to mechanical vibrations. Sound itself is a mechanical vibration, while all present amplification and transmission systems operate upon electrical signals—therefore the incident sound must be converted into an electrical signal, and the final electrical signal must again be converted into sound. If the signals are to be recorded for reproduction at a later time, the recording process is also likely to involve the conversion of electrical to mechanical energy.

At the present stage of audio system development, the performance of the electrical systems is generally much better than that of the units which involve mechanical motions. Much of the current development and research in sound reproduction is therefore being directed toward the improvement of the electromechanical components. When these have been properly perfected, it will then be possible to obtain even better fidelity of reproduction than the best we have today.

The fundamental requirements of a system which will give good sound reproduction may be summarized briefly:

- It must be able to reproduce a wide frequency range—the entire range of human hearing would be the ultimate goal.
- The response should be uniform over the entire frequency range.
- It should not introduce detectable distortion or noise into the reproduced sound.
- Transient sounds should be reproduced exactly as they occur.
- It should be able to reproduce

the entire dynamic range of the original sound.

Present systems of sound reproduction meet these requirements to a large degree—but not completely. The difficulties exist mainly in the electromechanical components of the system.

The basic difficulties are better understood when the problem is considered closely. For example, a loudspeaker is required to be able to reproduce accurately all the sounds, both singly and in combination, which can be produced by all musical instruments. The degree to which this has been accomplished is one of the successes of modern engineering. This article will describe the methods which are used to design electromechanical devices for the reproduction of sound, to show the basis of practical designs using these methods, and how they are used for the improvement and perfection of existing designs.

### Electromechanical Analogies

Essentially, the performance of mechanical systems is analyzed by writing the differential equation of the system and obtaining the response to some applied force. However, the mechanical

Dual-cone loudspeaker having a uniform output from 30 to 15,000 cycles.

systems which are used in sound reproduction are usually too complex to permit direct calculation of the response, and the most direct method is to measure it.

This measurement, and any calculations which are to be performed, are best done by making use of the differential equation instead of the actual mechanical system. This makes it possible to make use of the fact that mechanical systems are represented by the same differential equations as electrical networks, so that the method of electromechanical analogies can be used. Thus all the results of network theory are available for the design of mechanical systems, and the operation of a proposed new design can be measured by setting up the analogous electrical circuit, saving the expense and time required to construct mechanical models.

The theoretical basis of the method can best be understood by consideration of the simple mechanical system shown in Fig. 1A. It consists of a mass, a spring, and a dashpot connected to-

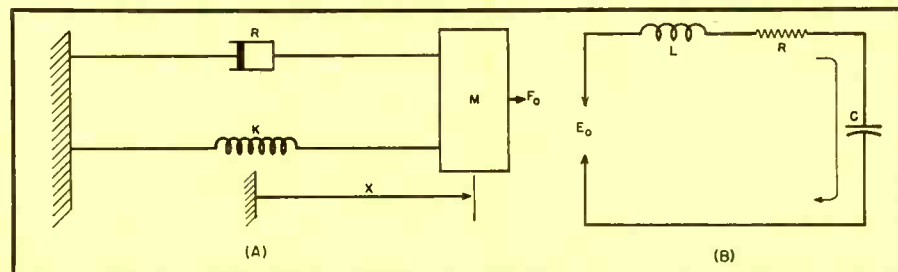

Fig. 1. (A) Simple mechanical system consisting of a mass, a mechanical resistance, and an elastic spring, caused to move by an external applied force. (B) Mathematically equivalent electrical circuit consisting of an inductance, a resistance, and a capacitance, with an applied voltage.



Actual electrical circuit	Electrical analogy circuit
$L' = \frac{aL}{n}$	$L' = \frac{aM}{n}$
$C' = \frac{C}{an}$	$C' = \frac{1}{anK}$
$R' = aR$	$R' = aR$

$a$  is arbitrary constant,  $n$  is ratio of frequencies in analogous circuit to those in actual system.

(1) If known excitation function is represented by a voltage  $E'_0$ , actual voltages or quantities they represent are given by equations

$$e_n = \frac{E_0}{E'_0} e'_n \quad f_n = \frac{F_0}{E'_0} e'_n$$

and currents or their analogies by equations:

$$i_n = \frac{a E_0}{E'_0} i'_n \quad v_n = \frac{a F_0}{E'_0} i'_n$$

(2) If known excitation junction is represented by current  $I'_0$ ,

$$i_n = \frac{I_0}{I'_0} i'_n \quad v_n = \frac{V_0}{I'_0} i'_n$$

$$e_n = \frac{I_0}{a I'_n} e'_n \quad f_n = \frac{V_0}{a I'_0} e'_n$$

Fig. 2. Methods of representing mechanical elements by equivalent electrical circuit elements, when using the force-voltage analogy.

Fig. 3. Conversion formulas for determining the various circuit constants.

$$E_0 = L \frac{d^2 q}{dt^2} + R \frac{dq}{dt} + \frac{1}{C} q$$

It is obvious that the equations for the electrical and the mechanical system become identical if the following substitutions are made:

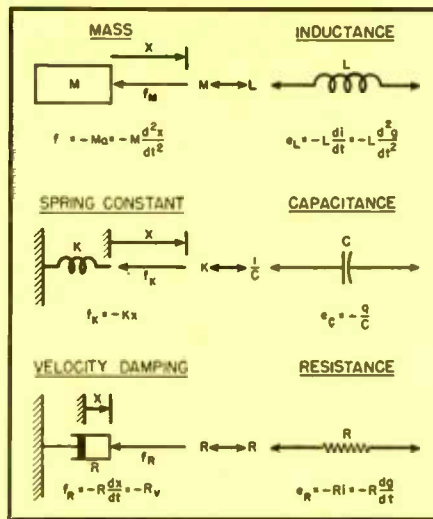
- charge ( $q$ )  $\longleftrightarrow$  displacement ( $x$ )
- voltage ( $E_0$ )  $\longleftrightarrow$  force ( $F_0$ )  $\left(\frac{1}{K}\right)$
- capacitance ( $C$ )  $\longleftrightarrow$  compliance
- inductance ( $L$ )  $\longleftrightarrow$  mass ( $M$ )
- resistance ( $R$ )  $\longleftrightarrow$  damping, friction ( $R$ )

This identity between the mathematical equations holds true for mechanical and

electrical systems of any degree of complexity, therefore the electromechanical analogous circuits may always be set up without any further investigation into the exact mathematical solution to the equations of the mechanical system. All the known methods of circuit and network analysis can then be applied to the electrical circuit, and the results will be completely valid for the mechanical system.

It may be noted that when the electromechanical analogous circuit is set up as indicated, the basis for the analogy is fundamentally the differential equation, even though it is not explicitly used. (Another analogous circuit may be set up by considering a force-current analogy, and using Kirchhoff's first law. Both systems are equally valid, but the force-voltage analogy is much more widely used.) The details of application of this method are given graphically in Figs. 3 and 4 which give the basic analogies together with the dimensions of the various factors.

When setting up the analogous circuit, if the mechanical system gives impractical values the circuit constants and the time base can readily be changed by any desired scale factor to obtain the most practical circuit values, without affecting the accuracy with which the mechanical system is represented. A consistent set of formulas for accomplishing such conversions is given in Fig. 2. When testing the circuit it is generally best to set the applied voltage at some convenient value, and then record the solutions as ratios of this value according to these conversion equations.

In the design of any electromechanical transducer, perhaps the most important information which must be known about it is its response to an applied signal. The electromechanical analogous circuit is not only much faster, easier and cheaper to set up than the original mechanical device, but it offers additional advantages in ease of measurement and adjustment of constants. Sound measurement on transducers requires calibrated microphones, specially treated listening rooms, and sources of sound designed to minimize standing waves and other spurious effects. The electrical circuit, on the other hand, is measured by the standard methods and no special equipment is needed.

The electromechanical equivalent circuit is also valuable in showing that acoustic and mechanical "networks" can be constructed, and that these can be designed and analyzed on the same basis as electrical networks. The elements which make up mechanical and acoustic networks are shown in Fig. 5, which also shows which elements are analo-

gether. The motion is then given by Newton's second law, and is represented by the differential equation:

$$F_0 = M \frac{d^2 x}{dt^2} + R \frac{dx}{dt} + Kx$$

If the simple LCR circuit of Fig 1B is considered, the electrical charge (and therefore the current) in the circuit is given by the well-known differential equation derived from Kirchhoff's second law:

Fig. 4. Analogous quantities in the two systems, and their corresponding dimensions.

Mechanical Systems			Electrical Circuits		
Symbol	Quantity	Dimensions	Symbol	Quantity	Dimensions
$v$	Velocity	cm./sec.	$i$	Current	amperes
$f$	Force	dynes	$e$	Voltage	volts
$x$	Displacement	cm.	$q$	Charge	coulombs
$M$	Mass	grams	$L$	Inductance	henries
$\frac{1}{K} = C_M$	Compliance = $\frac{1}{\text{Stiffness}}$	cm./dyne	$C$	Capacity	farads
$Z_M$	Impedance	mechanical ohms (dynes/cm./sec.)	$Z_R$	Impedance	ohms
$R_M$	Resistance	"	$R_R$	Resistance	"
$X_M \begin{cases} j\omega M \\ 1 \\ j\omega C \end{cases}$	Reactance	"	$X_R \begin{cases} j\omega L \\ 1 \\ j\omega C \end{cases}$	Reactance	"
$\frac{1}{2\pi\sqrt{M/K}}$	Resonant frequency	cycles/sec.	$\frac{1}{2\pi\sqrt{LC}}$	Resonant frequency	cycles/sec.



gous in the various systems. The analogue of electrical resistance is sliding friction which causes dissipation in mechanical systems, and the dissipation caused by viscosity when fluid is forced through narrow slits is the analogue in acoustic systems. The analogue of electrical inductance is mass in mechanical systems, and in an acoustic system is represented by the fluid contained in a tube in which all the particles move with the same phase when actuated by a force due to pressure. The analogue of capacity is a spring in the mechanical system, and a volume which acts as a stiffness or spring element in the acoustical system.

Another analogy which is valid with certain restrictions is the transformer as shown in Fig. 6. The lever in the mechanical system is analogous to the transformer; however, the transformer operates only for alternating current, while the lever performs its function for static as well as for alternating forces. There is no d.c. electrical analogue for the transformer, but this is not important in acoustic design since only audio frequencies are of interest. The acoustic analogue of the transformer is the exponential horn, which transforms large pressures and small volume velocities to small pressures and large volume velocities above the cut-off frequency. The equation of the taper of such a horn is:

$$L_s = \frac{2.302}{m} \log_{10} \frac{A_s}{A_t}$$

where  $L_s$  is the length (in cm.) from the throat,  $A_t$  is the area of the horn throat,  $A_s$  is the area at  $L_s$ ,  $m$  is the rate of taper  $= A\pi f/c$ ,  $c$  is the velocity of sound in air  $= 34,400$  cm./sec., and  $f_c$  is the theoretical low-end cutoff frequency.

An example of the use of these principles in the design of acoustic and mechanical networks is the low-pass acoustic filter shown in Fig. 8. This consists of three sheets of perforated metal to form a number of two-section filters. The mass of the air in the openings acts as the series inductance, and the compliance of the air between the sheets acts as the capacity to ground—thus the network has the configuration shown in 8B, which is the standard type of low-pass filter circuit. A typical frequency response of such a filter is shown in 8C.

### Applications to Specific Designs

An indication of the method of application of the method of electromechanical analogies in the design of audio systems may best be obtained by considering its application to the design of several specific devices.

**Loudspeaker Design.** The application to the design of a simple direct-radiator

loudspeaker is shown in Fig. 11. The diagram in 11A shows the construction details of a standard single-coil, single-cone dynamic loudspeaker. Consideration of this structure shows that its mechanical characteristics are determined mainly by:  $M_c$ , the mass of the cone and voice coil;  $K_s$ , the compliance of the cone suspension;  $R_s$ , the mechanical resistance of the cone suspension;  $M_a$ , the mass of the air load on the cone; and  $R_a$ , the mechanical resistance of the air load. These factors are indicated in the diagram. There are, of course, several other factors which haven't been indicated—such as the stiffness of the voice coil form, the mass and compliance of the air in back of the voice coil, and the fact that most of the constants are distributed rather than lumped—but these do not usually have too great an effect upon the accuracy of the representation, if their efforts are properly taken into account. (This is the same approximation which is commonly made in electrical circuit calculations, where small-order stray capacitances, resistance and inductance are usually neglected, and distributed parameters are considered as lumped.)

The electrical circuit which supplies driving power to the voice coil is shown in Fig. 11B. The voltage  $e$  is supplied by a generator having an internal impedance  $Z_g$ , in the voice coil having a resistance  $R_{vc}$  and an inductance  $L_{vc}$ . The effect of the coupled mechanical system appears in this circuit as the impedance  $Z_{EM}$ .

The electromechanical analogue circuit which represents the mechanical system can also be written as shown in Fig. 11B. The effect of the electrical circuit appears here as an impedance  $Z_{ME}$ , which is therefore the internal impedance of the generator that supplies the signal. Thus the "mechanomotive force" of the generator is  $f_{MO}$ , and the force supplied by the voice coil is  $f_M$ . By the principles of electromechanical analogies which have been described, the mechanical circuit representing the loudspeaker can then be drawn as indicated. This gives a series circuit, with the mass of the cone, and the compliance

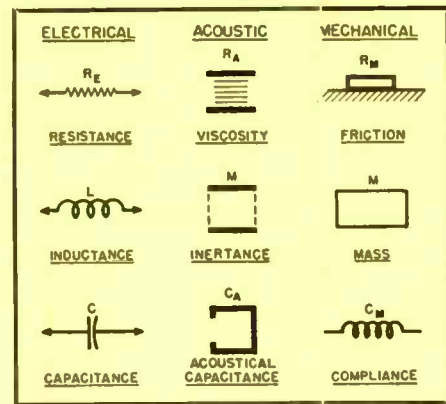

Fig. 5. Elements which can be used in the construction of electrical, acoustic, and mechanical networks.

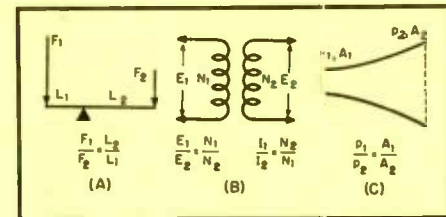

Fig. 6. Analogy between the lever, the transformer, and the exponential horn.

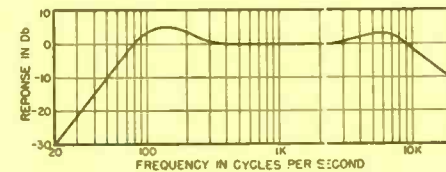
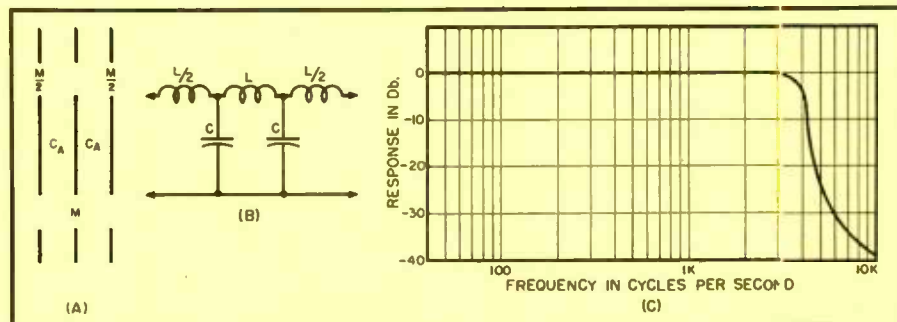

Fig. 7. Frequency response on the axis of the loudspeaker shown in Fig. 9.

and resistance of the suspension all in series with the load, consisting of the mass and resistance of the air load on the cone.

This gives two circuits for the loudspeaker, which contain the unknown impedances  $Z_{EM}$  and  $Z_{ME}$ . Since the force in the mechanical system due to the current in the voice coil and the inverse e.m.f. in the voice coil due to its motion in the magnetic field are related by the same factor, the circuit can be simplified by eliminating these unknown impedances. The mechanical impedance is obtained from the electrical impedance by the relation:

Fig. 8. Design of a low-pass acoustic filter. (A) Low-pass acoustic filter. (B) Equivalent electrical filter. (C) Typical frequency response of above filter.





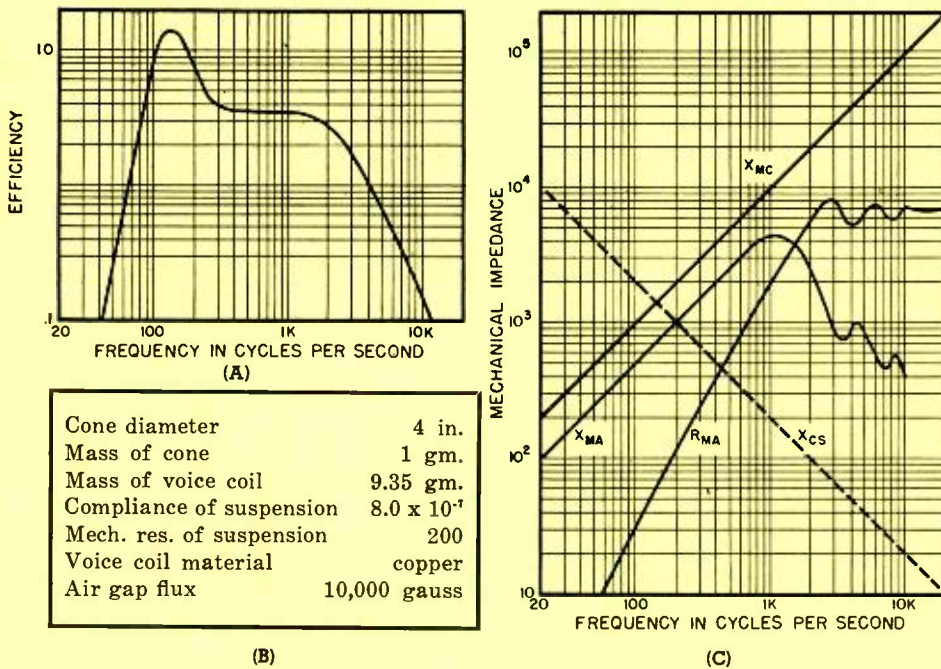

Fig. 9. Practical application of the electromechanical equivalent circuit of Fig. 11 to the design of a loudspeaker. (A) Efficiency characteristics of loudspeaker. (B) Mechanical characteristics. (C) Various mechanical impedance components as a function of frequency.

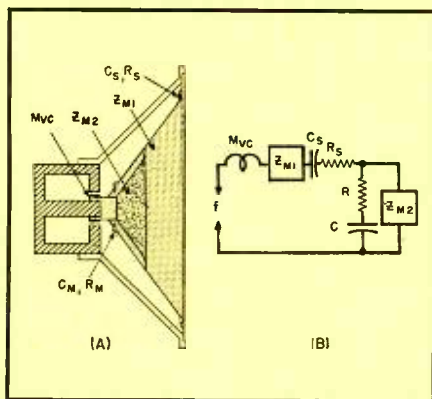

Fig. 10. (A) Mechanical system of double-cone single-coil loudspeaker. (B) Equivalent electrical circuit of the double-cone speaker.

$$Z_{BM} = \frac{(Bl)^2}{Z_M} \times 10^{-9}$$

where  $B$  is the magnetic flux density, and  $l$  is the length of wire in the voice coil. This relation shows that the entire system can be represented as a single network, if the proper transformer is inserted between the two sections, the actual turns ratio of the transformer will depend upon the electromagnetic structure of the specific loudspeaker.

The final circuit then becomes that shown in Fig. 11C. This circuit can be analyzed by any of the standard methods of circuit analysis, or it can be set up with ordinary coils, condensers and resistors, and its response measured. It

is basically a band-pass circuit, giving good response at the center frequencies, and dropping off at the high and low frequencies.

The manner in which this circuit applies to a practical loudspeaker design is shown in the graphs of Fig. 9. The characteristics of the speaker which are being considered are shown in 9C, and the various impedance components as a function of frequency in 9A. The efficiency, which is the ratio of the sound power output to the electrical power input, is shown in 9B. If the loudspeaker were nondirectional, the efficiency characteristic would be the frequency response characteristic. However, the response is measured on the axis, and the directional effects give a proportionately greater sound pressure on the axis at the higher frequencies. If this is taken into account, calculations show the sound pressure response on the axis to be as shown in Fig. 7, and this is very close to the actual measured frequency response characteristic.

The curves in Fig. 9 show that a loudspeaker with a small and relatively lightweight cone and voice coil is capable of giving good response and efficiency over a wide frequency range. However, a loudspeaker with a small cone is not able to deliver much acoustic power at low frequencies because the required amplitude of vibration is too great. One method of avoiding this difficulty is by use of the dual-cone system, in which the use of a mechanical network makes it possible to obtain the advantages of the small cone at high frequencies, and of the large cone at low frequencies.

This system is illustrated in Fig. 10. It consists of a single voice coil coupled to two cones as shown in (A), with the two cones coupled together by a compliance. The operation can be understood by reference to the analogue circuit in (B). At low frequencies the reactance of the compliance is large compared to the mechanical impedance  $Z_{M2}$  of the large cone, therefore the entire current flows through  $Z_{M2}$  and the entire system moves as a whole. At high frequencies the reactance  $C_M$  is small compared to  $Z_{M2}$  and shunts it, therefore the small cone moves while the large one remains stationary. A system of this type makes it possible to extend the frequency range of the loudspeaker by almost a full octave, depending upon the mass and electrical characteristics of the voice coil.

This article has been concerned primarily with the design of loudspeakers by means of electromechanical analogies. Part 2, which will appear next month, will deal with microphone design incorporating these same principles.

(To be continued)

Fig. 11. Equivalent electrical circuit of a direct-radiator loudspeaker.

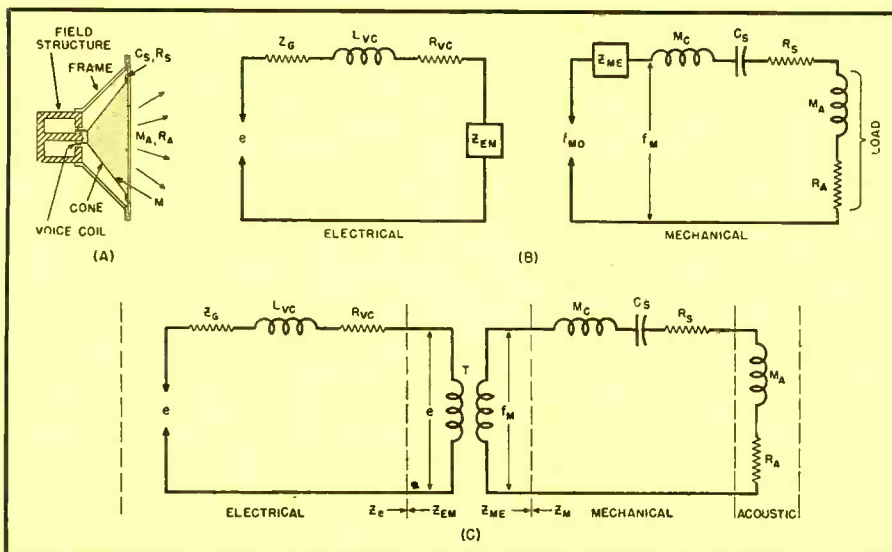

# Everything points to SYLVANIA as today's Picture Tube Leader

**Radio Tube Leadership**—Improved manufacturing techniques and quality control methods, acquired during 25 years of perfecting Sylvania's world-famous line of radio tubes, have contributed to the fine performance and nation-wide acceptance of Sylvania's TV Picture Tubes.

**Electronics Leadership**—During the war, Sylvania's all-out efforts in designing and producing precision electronic equipment, electronic and cathode-ray tubes, resulted in much of the valuable data applied today in making Sylvania's improved TV Picture Tubes.

**Lighting Leadership**—A background of half a century of lighting experience has further contributed to the outstanding quality of Sylvania TV Picture Tubes. From this experience has come the development of improved coatings, and phosphors for brighter, longer-lasting screens.

Sylvania Picture Tube leadership is a "natural" . . . resulting from continuous research plus a happy combination of experience in *radio, electronics, and lighting.*

Of special importance is the invention of the famous Ion Trap...now adopted, under Sylvania license, by other important TV tube makers. Today, Sylvania has 2 great plants devoted exclusively to picture tube manufacture.

For the latest data and ratings on all Sylvania TV Picture Tubes, write today to Sylvania Electric Products Inc., Dept R-2307, Emporium, Pa.

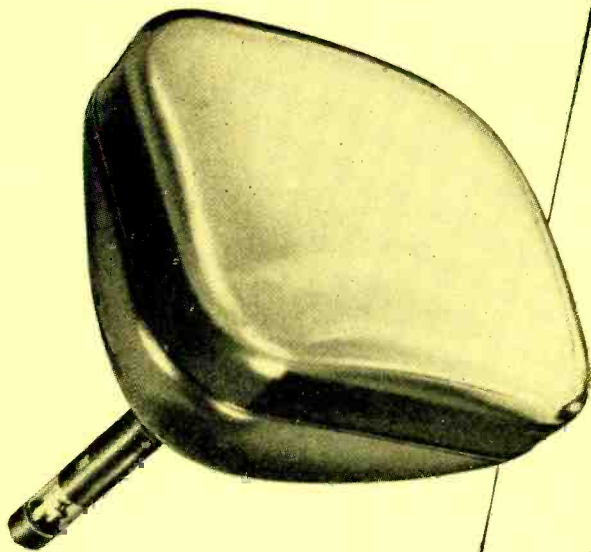

# SYLVANIA ELECTRIC

RADIO TUBES; TELEVISION PICTURE TUBES; ELECTRONIC PRODUCTS; ELECTRONIC TEST EQUIPMENT; FLUORESCENT LAMPS, FIXTURES, SIGN TUBING, WIRING DEVICES; LIGHT BULBS; PHOTOLAMPS; TELEVISION SETS



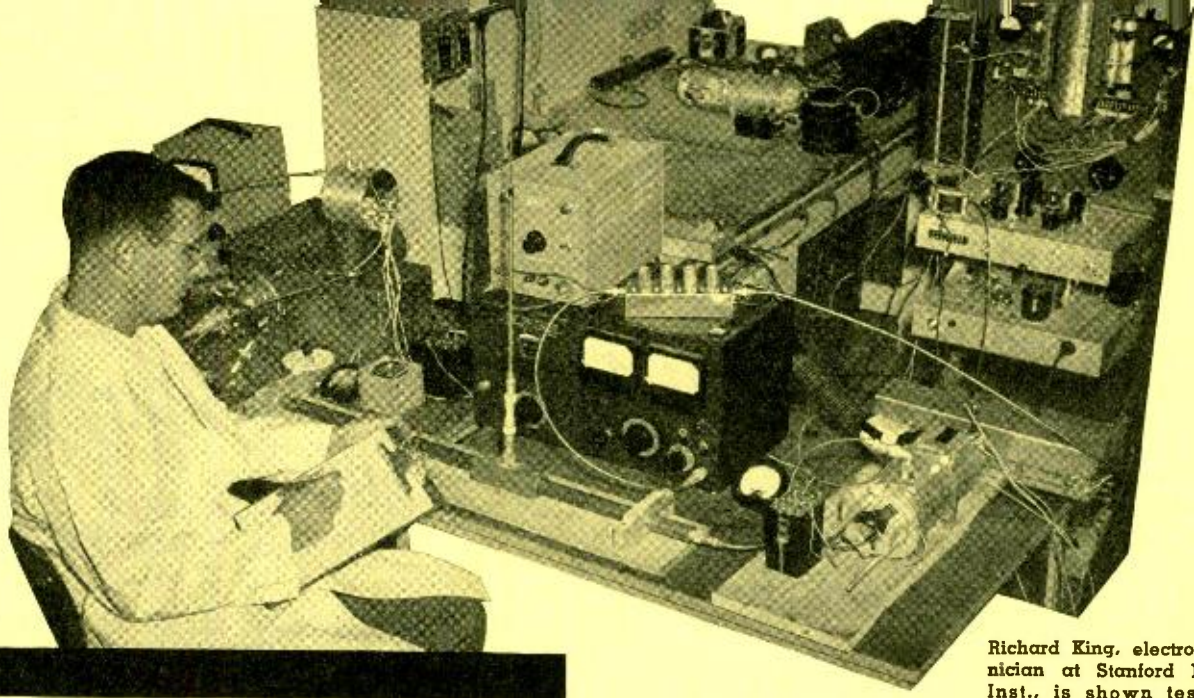

Richard King, electronic technician at Stanford Research Inst., is shown testing an experimental amplifier chain.

IT HAS been evident for some time that the present v.h.f. band is entirely inadequate for a truly nationwide television service. The logical solution is to move to the u.h.f. band above 300 mc., where many more television channels would be available. To stimulate research at these higher frequencies, the FCC has allotted experimental licenses to several stations for operation between 500 and 1000 mc.

One of the stations so licensed is KM2XAZ, at Long Beach, Calif., owned by Mr. John H. Poole. Stanford Research Institute has been carrying on a development program for u.h.f. television transmitters and receivers under the sponsorship of Mr. Poole, and Mr. W. E. Evans, Jr. of Stanford described the transmitter at the Cincinnati Spring Television Conference, April 29.

This television transmitter, which operates at 530 mc., uses a type of modulation called P.T.A. (phase to amplitude), or sometimes referred to as "outphasing" modulation. The system is not new, having been used quite extensively in foreign countries, but has not until recently been developed to any great extent in this country. It permits the amplitude modulation of large amounts of power using small receiving tubes as modulators.

The system consists basically of two identical phase modulated transmitters driven from the same oscillator and fed into the same antenna. The phase modulation is so arranged that on modulation peaks the two channels are in phase and, when combined, give maximum amplitude of the carrier, while on modulation troughs, the two channels are out of phase, giving minimum modulation of the carrier. From this it can be seen that the phase modulation of the two channels must be kept equal

## P.T.A. (Phase to Amplitude) MODULATION

***This novel system of modulation has been successfully applied to television for the first time by Stanford engineers at KM2XAZ.***

and opposite—that is, if one channel is phase modulated by  $+15^\circ$ , the other channel must be modulated *exactly*  $-15^\circ$  at the same instant.

This system of modulation permits the use of high-efficiency nonlinear class C amplifiers following the modulator. Since modulation takes place at a very low level, large modulation transformers and reactors are eliminated, along with the need for high modulating powers. Modulation is possible practically down to d.c., and the upper frequency is limited only by the bandwidth of the power amplifiers. This makes the system ideal for a television transmitter, particularly in the u.h.f. range.

The transmitter at station KM2XAZ has a power output of 150 watts peak at 530 mc. A crystal oscillator output is multiplied up to a power level of about 4 watts at 265 mc., where it divides and goes through the two halves of a twin-channel phase modulator, each side of which is capable of linear modulation up to  $\pm 22.5$  degrees. This output is then passed through identical doublers and power amplifiers to give an output of 75 watts peak from each channel at a phase modulation up to

$\pm 45$  degrees. Two 4X150A coaxial cavity stages are used to provide this amplification. The outputs of these two channels, constant in amplitude but varying in phase, are then fed into the antenna, where they combine to produce an output which is constant in phase but varying in amplitude—in other words, the output is amplitude modulated.

The output combining network consists of a configuration of quarter-wave transmission lines having the property that when two equal r.f. voltages are fed into the input terminals, the impedance that each channel sees is resistive and constant, regardless of the relative phase between the two voltages. The network feeds into the antenna and a dummy load, thus the distribution of power varies smoothly between these two loads, depending upon the phasing of the inputs.

The relationship between "volts output" and the relative phase angle is sinusoidal. It would seem that this nonlinearity would introduce a great deal of distortion, but a sine wave departs from a straight line by only 4 per-cent over the first 75 per-cent of its



total amplitude. In a television signal, the picture information is contained in the lower 75 per-cent of the waveform and the upper 25 per-cent is devoted to sync pulses, making this sinusoidal characteristic ideal. The sync pulse amplitude may be restored by sync stretching.

As mentioned before, the r.f. power amplifier sections are of the conventional coaxial cavity type. Each channel uses one 4X150A as a straight-through amplifier on 265 mc. followed by another 4X150A which doubles the frequency to 530 mc. A bandwidth of 9 mc. is maintained in this power amplifier.

The phase modulator, which could well be called the heart of this type of transmitter, poses several difficult problems, not the least of which is that of providing linear modulation at carrier frequencies of 265 mc. A network similar to that used in the output for converting phase modulation to amplitude modulation can be reversed to provide amplitude to phase modulation. The total linear modulation range is about  $\pm 25^\circ$ , so to obtain the necessary  $\pm 45^\circ$  shift at 530 mc., the phase modulator must be operated at 265 mc.

A special twin-channel phase modulator tube has been developed at Stanford to do the entire job of phase modulation with practically no adjustments. The maximum power output thus far obtained from such a tube has been in the milliwatt region, which prevents its use in the present transmitter because of the extra amplification required. Development is continuing, and if a tube can be built to provide an output in the order of one to ten watts, the problem of a simple phase modulator will have been solved.

Tests have indicated that the performance and stability of the transmitter now in use are adequate to meet the most stringent requirements. The video response of the complete system is flat within 1 db. to 4.8 mc., and a horizontal resolution in excess of 400 lines has been realized.

It is apparent that this system of modulation will have very little, if any, advantage at low power levels, but will be superior to conventional systems at higher power levels. Above 500 to 1000 watts, distinct advantages in physical size, initial cost and efficiency may be realized over grid-modulated systems.

With a basic unit of the type now in use at KM2XAZ, additional power output may be obtained merely by the addition of class C amplifiers designed for operation at 530 mc. Use can be made of such tubes as klystrons, resnatrons and traveling wave tubes.

The development of this transmitter has been one long-sought step toward the opening of the u.h.f. region for commercial broadcasting. Another is

the development of converters for bringing u.h.f. signals down to the v.h.f. level of standard commercial TV receivers. Such a prototype converter has been designed and built by engineers at Stanford Research Institute, also under Mr. Poole's sponsorship. Several tunable versions have been built, thus completing the necessary steps for the development of a truly nation-wide, competitive television broadcasting system. It is expected that the FCC will complete

its hearings sometime this fall, and shortly thereafter will probably open the u.h.f. band for TV broadcasting. In the meantime, intensive research for the development of additional techniques, antennas, etc. is continuing in all branches of the industry. Other experimental u.h.f. television stations have been in operation for some time, and a great deal of data has been collected regarding propagation characteristics, shadow effects, ghosts, etc. Preliminary results indicate that radiated powers considerably in excess of those used at v.h.f. will be necessary for equivalent coverage at u.h.f.

#### REFERENCES

1. Chirciz, Henri, "High Power Outphasing Modulation," *Proc. I.R.E.*, Vol. 23, No. 11, p. 1370, November, 1935.
2. Fillard, O. G. Jr. and Evans, W. E., *Final Report to Air Materiel Command, Watson Laboratories, Red Bank, N. J., on Project W-28-099-ac-121, August, 1947.*
3. Terman, F. E., "Radio Engineers Handbook," McGraw-Hill, p. 546.

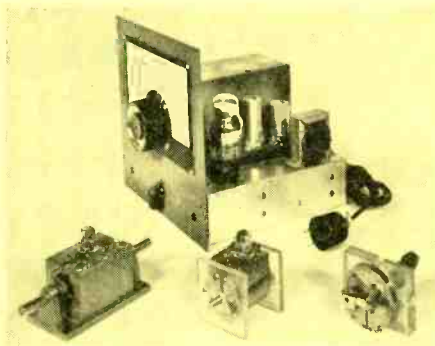

▲ Chassis view of the TV converter for the u.h.f. band developed by Stanford Research Institute for John H. Poole of Long Beach, Calif. In the foreground are special circuits, which are, left to right: cylinder oscillator with acorn tube, modified semi-butterfly type of oscillator, and a special crystal mixer.

▶ The 200-watt phase to amplitude transmitter is being subjected to exhaustive tests before being delivered to experimental TV station KM2XAZ. William E. Evans, research engineer, is shown with some of the testing instruments.

▼ Special phase-modulator tubes have been designed by the laboratory staff to incorporate the modulating jobs of several conventional u.h.f. tubes into one. The model is shown connected to the vacuum pumps during processing. Work is continuing on the development of a tube having from one to ten watts output, rather than the milliwatts output of preliminary experimental models.

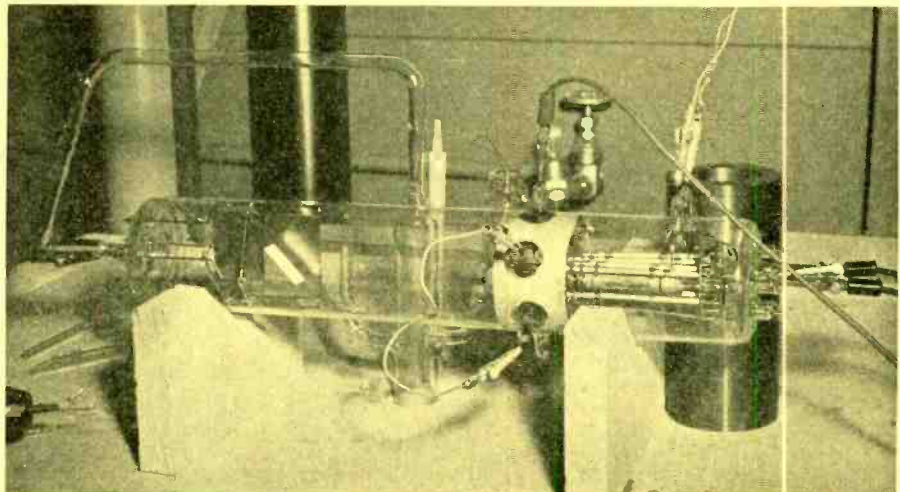



# NEW PRODUCTS

## ELECTRONIC PHASE ADAPTER

Varo Manufacturing Co. Inc., Box 638, Garland, Texas has announced its

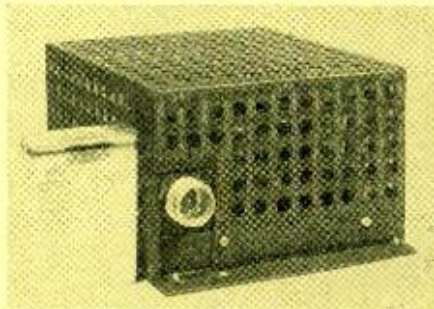

Model 160 Electronic Phase Adapter which is an electronically controlled phase splitting network capable of dividing single phase 400 cycle current into balanced three phase current over a large range of power up to 100 va.

This device consists of a reactor and capacitor in series directly across the line, the third phase terminal being their common connection. Output voltage on all phases is equal to input voltage  $\pm 3\%$  over wide ranges of input voltage, frequency, load, power factor, temperature, and altitude.

Designed for maximum resistance to fungus, salt spray, sand, dust, and humidity, this phase adapter has no moving parts and has a life expectancy of 1000 hours.

## FLOW COUNTER

Nuclear Instrument & Chemical Corporation, 223 West Erie St., Chicago, Illinois, has announced a low background gas flow counter using the famous Q-gas mixture. Known as Model D46A, this new counter has the long plateau and low voltage operation which were obtainable with the former

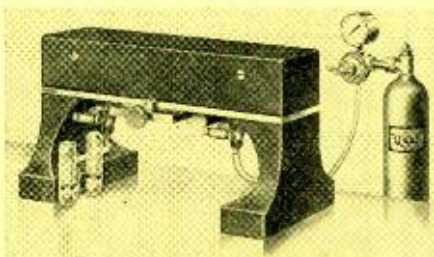

counter.

In addition, this instrument has a shielded background of only 17-18

counts per minute at Chicago elevation and a still lower background may be expected at sea level. The counter now has a flush time between samples of only ten seconds. Resolution time is approximately 100 microseconds, and a sample as large as  $1\frac{1}{4}$ " in diameter may be used. Starting potential is 1025 volts, and the plateau is 400 volts long with a slope of less than 3% per hundred volts.

## TRANSFORMER FOR HEATING

Eisler Engineering Co., Inc., 750 So. 13th St., Newark 3, N. J., has developed a low voltage heavy current transformer for heating applications, com-

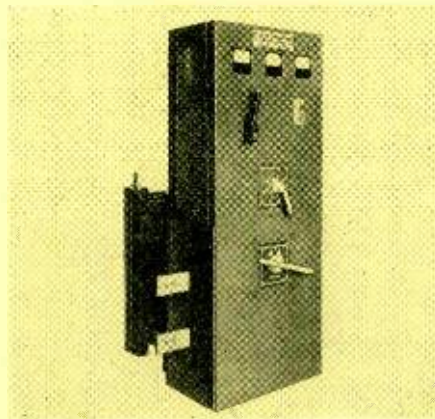

plete with control panel. Available in a wide variety of kva. capacities up to 500 and in any required combination of voltages and frequencies, the unit shown is of 40 kva. capacity for 440 volt supply and has secondary voltages ranging from 25 to 100 volts with secondary current up to 1600 amperes.

The control equipment includes, in addition to the tap switches, a magnetic contactor and suitable indicating meters for voltage and current. In other cases, additional equipment such as recording meters, safety entrance switches and various arrangements of tap switching are supplied.

## CHAIN PULSE AMPLIFIER

A chain pulse amplifier designed to amplify very fast pulses and transients and employing fourteen 6AH6 vacuum tubes in a traveling wave circuit is now offered by Spencer-Kennedy Laborato-

ries, Inc., 186 Massachusetts Ave., Cambridge 39, Mass.

Model 214 has a bandwidth of 40 kc. to 100 mc. and a gain of 30 db. The input impedance of 180 ohms is de-

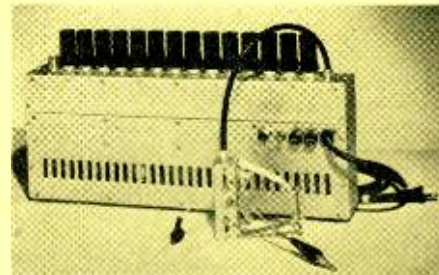

signed to match the output impedance of the Series 200 Wide-Band Chain Amplifiers for additional gain up to 60 db. A special termination at the end of 15' of cable is provided for convenient use with a DuMont 5XP cathode-ray tube for the viewing of high speed pulses.

Housed in an aluminum chassis, this amplifier can be supplied for either table or rack mounting. Further information may be obtained by addressing inquiries to Dept. RT.

## PORTABLE RADIATION DETECTOR

A long-probe radiation detector which permits the operator to measure radioactivity from a safe distance has been developed by the Special Products Division of the General Electric Company, Schenectady 5, N. Y.

This instrument can be used for monitoring areas in which radioactivity is suspected, or for other types of radiation metering. A detector located at the tip of a 4 ft. probe converts radioactive emanations into electrical energy. This detector consists of an electronic tube and a phosphor; and light from the phosphor acts upon the electronic tube which converts the light energy into electrical energy and amplifies its magnitude.

## SIGNAL SOURCES

A series of microwave signal sources, covering the range of 634 mc. to 8340 mc. in four units, is now available from Polarad Electronics Corp., 100

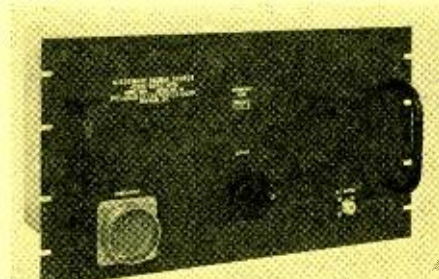

Metropolitan Ave., Brooklyn 11, N. Y.

These reflex klystron signal sources are controlled by one dial only and fre-



quency is read directly from a linear indicator to accuracies of  $\frac{1}{2}\%$ . The reflector voltage is automatically tracked with the cavity tuner. Non-contacting shorts are used to eliminate noise and reduce mechanical wear, and terminals are provided for applying modulation to either the grid or reflector.

Model SSR covers the range from 634 to 1174 mc.; Model SSL—1140 to 2184 mc.; Model SSS—2145 to 4310 mc.; and Model SSM—4290 to 8340 mc. The signal sources are supplied complete with tube.

#### ELECTRON MICROSCOPE

RCA Victor, Camden, New Jersey, has announced a table or bench model of the famed Universal electron microscope, standing only 30 inches high and

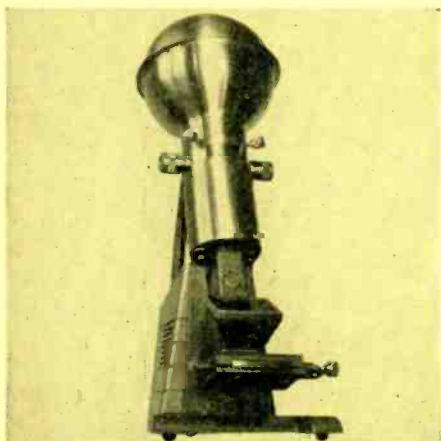

expected to sell for less than \$6000.00.

Revolutionary in design and employing for the first time permanent magnet lenses requiring no stabilization circuits and controls, the RCA Permanent Magnet Electron Microscope will provide useful magnifications up to 50,000 diameters by photographic enlargement with direct magnification in the instrument ranging up to 6000 diameters. It has the same 50,000 volt accelerating potential as the Universal model.

According to RCA, the simplicity of operation achieved in the new design makes it safe for operation in the hands of a high school student or unskilled laboratory personnel. The lower cost and smaller size of this instrument make available the benefits of electron microscopy to most colleges, high schools, hospitals, and industrial laboratories.

#### REVERBERATION GENERATOR

A new unit for the addition of reverberation to radio, video, and recorded sound channels is announced by the Audio Facilities Corp., 608 Fifth Avenue, New York 20, N. Y.

The Artificial Reverberation Generator uses a magnetic tape delay system combined with a new reentrant electronic system. The basic unit consists of

two seven inch rack panels and will work in conjunction with most broadcast type audio consoles. Input and out-

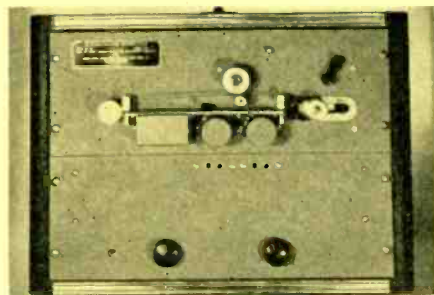

put levels are at zero VU, and the frequency response is suited to wide range live program material.

For use in other services, the unit is available with its own microphone pre-amplifier, isolation amplifier, control panel, VU meter, and sound effects filter.

#### SEALING FOR TIMERS

A. W. Hayden Company, Waterbury, Conn., is now furnishing hermetically sealed enclosures for its timers to give maximum protection against fungus growth, salt spray, humidity, oil spray, sand and dust, explosive atmospheres, and climatic changes.

All enclosures are evacuated to 100

microns and filled to one atmosphere with dry nitrogen so that full switch ratings can be used even at extremely high altitudes where contact capacity is normally reduced. Deterioration of motor brushes is completely eliminated.

#### COAXIAL MEASURING EQUIPMENT

The Type 874-LB Slotted Line and Type 874 Coaxial Elements announced by General Radio Company, 275 Massachusetts Ave., Cambridge 39, Mass., provide a convenient and accurate system for impedance, standing wave, voltage and power measurements at ultra-high frequencies.

This equipment uses the Type 874 Co-

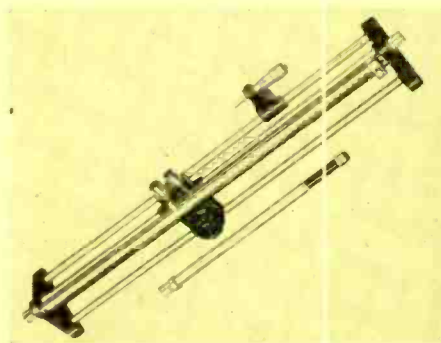

axial Connectors previously announced. Adaptors are available for connecting

(Continued on page 31)

# Large or Small

## SQUARE, ROUND OR RECTANGULAR PAPER TUBES

FOR COIL WINDING



SEND FOR ARBOR LIST  
OF OVER 1000 SIZES

**Inside Perimeters from .592" to 19"**

With specialized experience and automatic equipment, PARAMOUNT produces a wide range of spiral wound paper tubes to meet every need . . . from  $\frac{1}{2}$ " to 30' long, from .592" to 19" inside perimeter, including many odd sizes of square and rectangular tubes. Used by leading manufacturers. Hi-Dielectric, Hi-Strength. Kraft, Fish Paper, Red Rope, or any combination, wound on automatic machines. Tolerances plus or minus .002". Made to your specifications or engineered for YOU.

Write on Company Letterhead for  
Arbor List

## Paramount PAPER TUBE CORP.

613 LAFAYETTE ST., FORT WAYNE 2, IND.

Manufacturers of Paper Tubing for the Electrical Industry



# NEWS BRIEFS

## PLAN THEATRE TV

Spyros P. Skouras, President of the 20th Century-Fox Film Corporation,



has announced that the company will proceed immediately with plans for installation of theatre television equipment in twenty theatres in the Los Angeles area.

Mr. Skouras disclosed these plans when addressing members of the Society of Motion Picture and Television Engineers at their 67th Semi-Annual Convention in Chicago recently.

## STATIC CONTROL

Now available for the control of fire or explosion hazards in industry due to static electricity is equipment called the Takk Static Control marketed by *The John Hewson Company*, 106 Water St., New York, N. Y. Many industrial companies are now using this equipment successfully to control the hazard in locations where static-caused fires were frequent and where the danger of static-caused explosions was constant.

Takk equipment will control static on any type of material and on most types of machines, even at speeds in excess of 2000 feet per minute. It will control both mild and intense static charges. Operating cost is negligible as current consumption is less than 15 watts per bar.

## DR. COOK RECEIVES AWARD

The Washington Academy of Sciences Award for distinguished scientific achievement in the engineering sciences by researchers under forty years of age has been awarded to Dr. Richard K. Cook, chief of the sound section of the National Bureau of Standards.

Dr. Cook joined NBS in 1935 in the Bureau's engineering mechanics section

where he took part in the design of apparatus for producing longitudinal vibrations in airplane wing beams and assisted in the calibration of proving rings, testing machines, and strain gages. After transferring to the sound section in 1938 he conducted research on methods for securing absolute pressure calibrations of microphones and also worked on the Bureau's proximity fuse project during the period of the war.

## ROBOT LIGHTSHIP

The U. S. Coast Guard disclosed in Washington recently that a robot lightship manned only by an electronic crew is nearing completion at Curtis Bay,

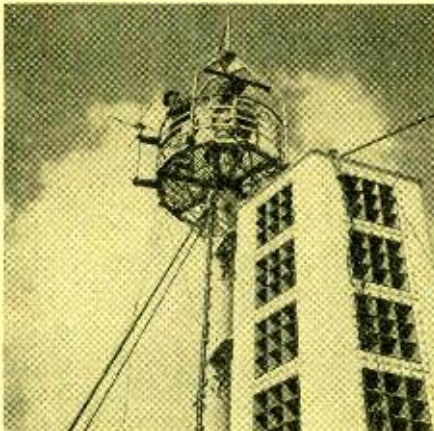

Maryland. The 91-foot-long lightship "EXP-99" will be given a two months' dock trial at Curtis Bay and will be given further tests under actual service conditions near Scotland Lightship, one of three lightships marking the approaches to New York Harbor.

A single operator at the Sandy Hook, New Jersey, Coast Guard Station will have complete control over the lightship's signalling system. W. A. Derr, *Westinghouse* engineer, who helped plan the installation for the Coast Guard, explained that the key to the successful operation of the crewless lightship is the remote control system, called Visicode, developed by *Westinghouse*. This equipment uses short radio waves to send orders from the shore station to the ship. There the waves are picked up by a receiver, executed by sensitive relays, and a return signal is sent to the operator.

With a mast height of 40 feet above

the water, the lightship will throw out a 10,000-candlepower beam of light, visible for 10 to 15 miles.

## TESTS PLASTICS

At the Johns Hopkins University's Institute for Cooperative Research a high voltage transmitter goes on the air, but its signals go only six feet, subjecting samples of plastic materials to tests that have uncovered new data of both practical and scientific importance.

The power of the high frequency oscillator has been bridled by lining the 7 by 15 foot room with copper sheathing. When the equipment is at work, no one can remain in the red-walled room, yet a sensitive receiving set in an adjacent workshop is unable to pick up the faintest signal from the oscillator.

According to Dr. R. K. Witt, Associate Professor of Chemical Engineering of The Johns Hopkins University, who heads the team investigating plastics for use in electronic equipment, the information now being made available on the various makes and types of plastics will enable electronic equipment to be redesigned with a realistic safety factor in mind. Those on the scientific team with Dr. Witt include: Dr. John J. Chapman, John W. Dzimianski, and Dr. C. Frank Miller.

## NEW DEVELOPMENT IN COMPUTERS

*Bell Telephone Laboratories* has developed an apparatus for modern computers which makes it possible for these machines not only to detect their own mistakes but actually to correct them. The discovery is regarded as one of the most important and fundamental advances in computer techniques and is expected to be of significance in the general communication field where transmission is on a code basis.

The basic concepts underlying the new technique are the result of mathematical research carried out by Dr. R. W. Hamming (left), *Bell Laboratories* mathematician, and apparatus incorporating



the mathematical discovery has been constructed under the direction of B. D. Holbrook (right), *Bell Telephone*



Lab's. switching research engineer.

A general discussion of the theory is contained in the Bell System Technical Journal for April 1950 and the Bell Laboratories Record for May 1950.

### PERMANENT MAGNETS

The Indiana Steel Products Company of Valparaiso, Indiana has just announced new permanent magnets with a guaranteed energy product of at least 5¼ million BHmax, yet priced on a par with Alnico V.

According to F. A. Hayden, vice-president, the energy product for many types of these magnets will average 5½ million BHmax, or even more. Since

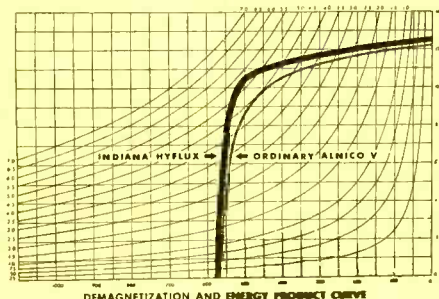

these new magnets are not a new alloy but the result of a wholly new production technique applied to dependable Alnico V, the Indiana Steel designation for this product is "Hyflux Alnico V."

Graph shows increase in strength guaranteed for Hyflux.

### NEW PLANT FOR POTTER INSTRUMENT

Operations of the Potter Instrument Co. Inc., have been transferred to a



newly constructed plant at 115 Cutter Mill Road, Great Neck, L. I.

Of modernistic design, the new plant contains double the floor area of the former location at Flushing, N. Y. The sales, research and manufacturing departments will all be centered at this new location.

### MILLI-MICROSECOND PULSE GENERATOR

The announcement of an electronic device capable of the generation of pulses of energy existing for only 1,000th of 1,000,000th of a second has been received from the U. S. Signal Corps. This development of the Signal Corps Engineering Laboratories at Fort Monmouth, N. J. is expected to provide the basis for many advance-

ments in military electronic equipment, particularly in the field of radio communications.

Similar circuits are currently being embodied in various preliminary experimental models of radio communications equipment ranging from the short range portable and vehicular equipment up through the trunk microwave radio relay stations. In the v.h.f. spectrum these narrow-pulse-generating circuits appear to make possible the simplification of wide-frequency-band stabilizing-circuits to a point where in the not too distant future a signal officer may have a much wider choice of highly stable radio frequency channels incorporated into a single package.

### SOUND CHANNEL EQUIPMENT

Federal Telecommunication Laboratories, Inc., 500 Washington Ave., Nutley 10, N. J., American research and development unit of the International Telephone and Telegraph Corporation, has announced a new system for transmitting television programs in which both high-quality sound and picture can be relayed simultaneously over a common radio link.

A departure from existing techniques, this system may be used with FM radio links and repeaters or with video cable circuits, thus eliminating the need for high-quality telephone lines. It can be employed to relay television programs between cities, between studio and transmitter location, and from remote pickup points to studio.

A bulletin describing the FTL 38-A Sound Channel Equipment may be obtained by writing Federal Telecommunication Laboratories, Inc.

### ELECTRONIC COMPUTERS

Members of the American Institute of Electrical Engineers recently heard five staff members of an M.I.T. research program in digital computer development sponsored by the Office of Naval Research predict that electronic computers will take over routine bookkeeping jobs as well as other tasks far more complex in their logic, and that they will be both fast and accurate and will be serviced so that most errors are eliminated before they occur.

C. Robert Wieser spoke on computers as engineering control mechanisms and George C. Sumner described "marginal checking," a new technique for servicing such computers to eliminate errors. Ways to lengthen the life of computer parts were discussed by Edwin S. Rich and new developments in pulsed circuit test equipment were described with movies by Robert Rathbone. Stephen H. Dodd, Jr. described the electrostatic storage tubes developed at M.I.T. for digital computer "memory." 

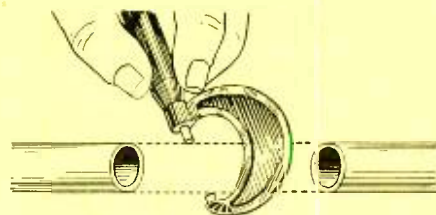

**Form to form  
THEY'RE UNIFORM**

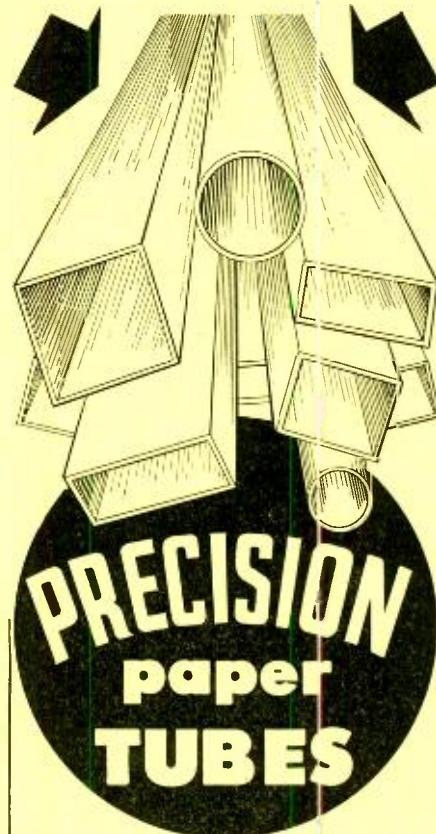

Die-formed under heat and pressure, each Precision Paper Tube is *exactly* the same as every other Precision Paper Tube that is made to the same specifications. This form-to-form uniformity helps assure more accurately-wound coils. Moreover, Precision Paper Tubes are made of finest dielectric Kraft, Fish Paper, Cellulose Acetate or combinations. Better heat dissipation, greater moisture resistance, and lighter weight are the results.

Let us make up a FREE sample for you!

We make Precision Paper Tubes precisely to your specifications. Any length, any size, any shape — round, square, oval, rectangular.

Write today for new *mandrel list* of over 1,000 sizes.

### PRECISION PAPER TUBE CO.

Also makers of Precision Coil Bobbins  
2063 W. Charleston St., Chicago 47, Ill.

PLANT #2  
79 Chapel St., Hartford, Conn.



# NEW TUBES

## GAS THYRATRON

A grid-controlled, inert-gas rectifier, the type WL-5796 thyatron, is avail-

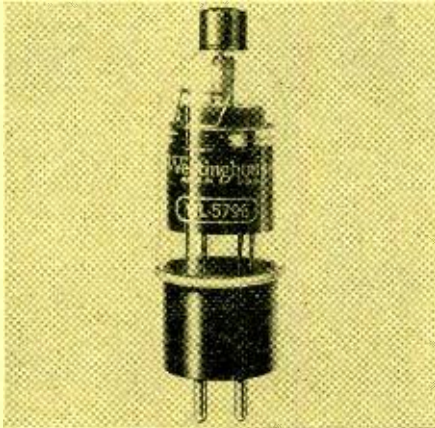

able from the *Westinghouse Lamp Division*, Bloomfield, N. J. Designed for industrial control and ignitor firing service, the WL-5796 is a three-electrode, temperature-free tube.

Maximum peak anode voltage, both inverse and forward, is 1500. For general control service, maximum cathode current is 20 amps. peak, 1.6 amps. average. In ignitor firing applications, the tube's maximum cathode current peak is 30 amps., and the average 0.5 amps. For both types of applications, the maximum negative control grid voltage before conduction is 250; after conduction, 10. The maximum commutation factor rating is 10 and therefore, the tube can be used in polyphase rectifiers on inductive loads with very small or no cushioning circuits. The cathode voltage is 2.5 v. and the cathode heating time is 10 seconds.

The tube utilizes air convection cooling and can be operated in any position. It has a net weight of 3 ounces.

## NEUTRON COUNTER TUBE

The Special Products Division of the *General Electric Co.*, Schenectady 5, N. Y., has announced a new proportional counter tube sensitive to thermal neutrons designed by the *GE General Engineering and Consulting Laboratory*.

The boron lined neutron counter tube will enable measurements of slow neutron intensities for nuclear scientific purposes. The cathode cylinder is made from seamless steel tubing. The internal surfaces of the cylinder are coated with metallic boron enriched in the isotope Boron 10 which has a large effective area for the capture of the slow neutrons.

The counter is so constructed as to have all external high voltage points shielded electrically and physically. Tubes of 8-inch and 12-inch sensitive length are available.

## SYLVANIA TUBES

### Heater-Cathode Rectifier

A full wave heater-cathode type rectifier which does not require a special filament transformer has been announced by the Radio Tube Division, *Sylvania Electric Products Inc.*, 500 Fifth Ave., New York 18, N. Y.

The tube, type 6AX5GT, when used with other heater-cathode types in a receiver complement, requires the same heating time as the other tubes, thus preventing excessive voltages across filter capacitors. High d.c. output also makes the tube suitable for rectifier replacement in automobile radio receivers.

### 19" Metal TV Tube

A nineteen inch metal television picture tube which provides useful video image measuring  $11\frac{3}{4} \times 15\frac{3}{4}$  inches with high brilliance and definition is announced by the Television Picture Tube Division of *Sylvania*.

The 19AP4 is designed for magnetic focus and deflection and utilizes an

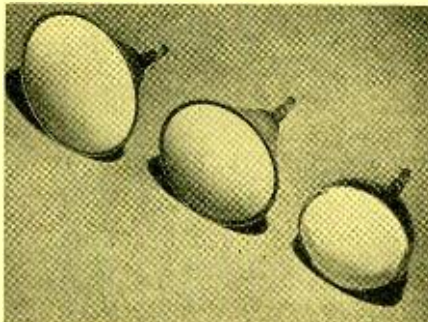

electron gun with bent structure for use with a single external magnetic field to eliminate ion spot screen blemish.

Type 19AP4, shown at left, contrasts with 16 inch tube in center and 12 $\frac{1}{4}$  inch all-glass tube at right.

### Double-Triode Tube

Also available from *Sylvania* is the new double-triode subminiature tube providing high performance for a wide range of applications in television receivers, industrial electronic applications, servomechanisms, and radio communications receivers.

Available with pigtail leads as type 6BF7, and with short pins for socketing as type 6BG7, this subminiature tube is supplied in a T-3 bulb measuring only 0.400" in diameter and 1 $\frac{1}{2}$ " long. These tubes are supplied with separate cathodes for each triode section so that each section may be operated independently

and to provide flexibility in circuit and equipment designs where compactness is essential.

## LOW-CURRENT PENTODE

A low-current beam pentode of the remote cutoff type intended particularly

for the voltage regulation of high voltage d.c. power supplies has been announced by *RCA's Tube Department*, Harrison, N. J. Designated the *RCA-5890*, it has a maximum plate dissipation rating of 30,000 volts, a maximum d.c. plate current rating of 500 microamperes, and a maximum plate dissipation rating of 10 watts.



Tubular in shape, the 5890 has a length of 6 $\frac{1}{2}$  inches and a diameter of 1 $\frac{1}{2}$  inches. It is provided with a small-shell duodecal 7-pin base.

## TWIN TRIODE

A double triode having semi-high permeance units has been announced by *Hytron Radio & Electronics Corporation* of Salem, Mass.

Type 12BH7 is intended for use in television receivers and other applications where the use of two similar triode sections in a single envelope is desirable from the viewpoint of space saving and lower cost.

## SUBMINIATURE ELECTRON TUBE

The CK5889 subminiature electrometer pentode having several new mechanical design features has been announced by the Special Tube Section of *Raytheon Manufacturing Co.*, 55 Chapel Street, Newton 58, Mass.

The new features include the 7.5 milliamperes low microphonic filament, the double-ended construction, and the guard ring. The maximum grid current is  $3 \times 10^{-18}$  amperes but the nominal value will be  $1 \times 10^{-18}$  amperes. In the single-stage type of



circuit, where the tube must actuate the indicating or recording device, the CK5889 has sufficient reserve emission, notwithstanding the extremely low filament current, to provide operation for

(Continued on page 28)



# Television

## V.H.F. — U.H.F. TV TUNER

Mr. J. F. Bell of *Zenith* described a turret tuner with a special u.h.f. channel strip at the 1950 Cincinnati Television Conference. This strip converts the con-



ventional turret tuner to a conventional superheterodyne with a mixer operating on a local signal which is derived from a harmonic of the v.h.f. oscillator already in the receiver.

The antenna problem is solved by a special filter which effectively isolates the u.h.f. and v.h.f. antennas, making it possible to feed both signals down a single transmission line.

The u.h.f. channel strip incorporates a preselector, crystal mixer with its local signal derived from a crystal multiplier placed between the mixer and v.h.f. oscillator, and circuits converting the r.f. and converter tubes to i.f. amplifiers. The u.h.f. tuned circuits are helical coils wound with flat strip, and have an unloaded  $Q$  of 500 to 600. Turret strips have been built and appear quite practical for frequencies as high as 900 mc.

Oscillator drift cannot be detected on intercarrier receivers, and actual use in the field has shown the oscillator stability to be entirely adequate on the u.h.f. band.

## VIDICAM SYSTEM

Tests have been completed on the new Vidicam system which is a radical departure from any system now in use, and which is expected to definitely revitalize the motion picture industry for television. The idea for this system was conceived by *Television Features, Inc.*, a division of *Larry Gordon Studios*, and is a direct application of the *RCA Victor Vidicon* tube.

The Vidicam system utilizes a new and unique camera chain, unit controlled, with the monitoring done off the set in the director's booth. The TV cameras are synchronized with specially adjusted 35 mm. or 16 mm film cameras

and *RCA Victor's* new industrial television camera chain, the three cameras acting simultaneously in perfect unity.

William Van Praag, vice-president of *Television Features, Inc.* announced that preliminary productions using Vidicam will be filmed in their newly acquired studios where they will also augment it by the use of Filtelite, the new lighting system they have just perfected.

## TRAVELING WAVE TUBE

A weird looking vacuum tube like the one being held by S. E. Webber in the *General Electric* Research Laboratory



is expected to be used when color television comes into common use. An electron beam is fired through the tube, and action of the beam on current flowing through the spiral causes a large increase in the power of the current.

Color television will have to be broadcast at very high frequencies over a wide band, and this coiled spring in a vacuum, called a "traveling wave tube," is one of the most promising types of tubes for handling these special requirements. The tube would serve as an amplifier in color TV transmitters.

This type of tube was developed during the war by the British for use in radar. *General Electric* scientists have modified the original designs radically to make the device into a tube capable of remarkably high power output.

## INDUSTRIAL TELEVISION

Mr. R. W. Sanders of the *Capehart-Farnsworth Corp.* described a closed-circuit TV system suitable for many industrial uses at the 1950 Cincinnati

TV Conference. The unit, originally developed for the *Diamond Power Specialty Corp.*, is called the Utiliscope.

The Image Dissector pickup tube is used, and only 15 standard receiving types and the cathode-ray tube are required in addition. Horizontal and vertical resolution of 300 lines is obtained and a standard aspect ratio of 4 to 3 is used. A 6L6 Beam Relaxor circuit oscillating at 21.5 kc provides the high voltage as well as the horizontal deflection voltage.

The transmitter and receiver are connected by three coaxial cables which may be as much as 1000 feet in length. The camera unit is connected to the power unit by a multiple conductor cable which may be up to 25 feet in length.

Some of the proposed uses for this equipment include watching plant gates, furnace ignition, combustion and slag, infrared observation, and underwater observation.

## TELEVISION TUNER

Just announced by the *Radic Corporation of America*, Harrison, N. J. is a 12-channel television tuner employing printed circuit coils, rotary turret switching, and a circuit offering outstanding advantages in performance. The 206E3 is for use with a stagger-tuned picture i.f. system having a carrier of 25.75 mc. and a sound i.f. system having a carrier of 21.5 mc. as employed in the 630TS type of television receiver.

This new tuner provides a voltage gain of between 28.7 and 34.9 db. for all channels under typical operating conditions.

## TV VISUAL DEMODULATOR

Now available for commercial use is *General Electric's* television visual demodulator, Type TV-21, which allows the transmitter operator to measure accurately the transmitted signal.

The new unit feeds both picture and waveform monitors simultaneously and



is easily installed in a standard equipment rack. It is crystal controlled, eliminating the need for tuning, and is



practically impervious to stray r.f. fields. In addition to its primary use as a transmitter monitor, the new demodulator can be used as a double sideband detector or a transient demodulator.

Further information on this unit may be obtained from the Commercial Equipment Division, *General Electric Company*, Syracuse, N. Y.

### SPECIAL TV STUDY

An investigation of transmitter requirements for u.h.f. and color television broadcasting is now being conducted by a special panel of electronics engineers headed by P. J. Herbst of the *RCA Victor Division of the Radio Corporation of America*, according to an announcement from the National Television System Committee. The panel's final report will recommend any modifications in existing transmission standards which may be needed; will specify additional requirements applying specifically to u.h.f. or color transmission; and will summarize existing information on available and anticipated equipment and components.

Participants in the panel include: A. Talamini, R. D. Chipp, and Harry Smith, *Allen B. DuMont Laboratories, Inc.*; W. F. Bailey, *Hazeltine Electronics Corp.*; D. L. Balthis, *Westinghouse Electric Corp.*; F. J. Bingley, *Philco Corp.*; Dr. J. G. Brainerd, Moore School of Electrical Engineering, University of Pennsylvania; L. Morgan Craft, *Collins Radio Co.*; William E. Evans, Stanford Research; F. G. Kear, *Kear and Kennedy*; C. D. Kentner, *RCA*; R. M. Morris, *ABC*; John Siebert, *NBC*; W. P. Short, *Raytheon Mfg. Co.*; I. R. Weir, *General Electric Co.*; and N. H. Young, *Federal Telecommunications Laboratory*.

The above panel is No. 4 in a series of eight which have been established by the National Television System Committee. When all panel studies have been completed the NTSC will submit a comprehensive report to the FCC, containing proposed technical standards and other recommendations.

### ELECTRONIC TV MIXER

The *General Electric Company*, Syracuse, N. Y., has announced an electronic television mixer for automatic and manual fading, lapping and dissolving of television pictures. When combined with *GE* control panels TC-21-A or TC-31-A, the Type TV-19-A mixer will provide split second timing between channels. It is built for both portable and studio use.

The power input of this electronic mixer is 117 volts at 50/60 cycles and 275 volts d.c. regulated. The signal input: four non-composite, 1 volt black negative—75 ohms; signal outputs are

2 volts composite, black negative—75 ohms, and 1.4 volts non-composite black negative—75 ohms. The monitor output level is .2 volts or .8 volts. The mixer

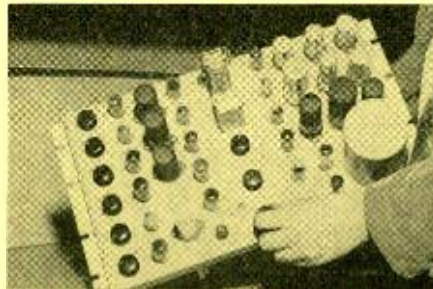

has a frequency response which is flat to 6 megacycles and is about 1 db. down at 8 megacycles.

Further information on the Type TV-19-A may be obtained from the Commercial Equipment Division.

### New Tubes

(Continued from page 26)

several thousand hours. In multi-stage circuits, where the tube is operated at low space currents in the high-gain, pentode connection, the filament power may be reduced to 5 milliwatts, or approximately 6 milliamperes at 0.85 volts.

The electrical characteristics are similar to those of the CK5886/CK571AX, including high transconductance, good emission stability, low drift and low microphonics.

### VACUUM RECTIFIER

*RCA Tube Department*, Harrison, N. J., has announced the 6AX5-GT, a full-wave rectifier especially designed to provide for the economical design of

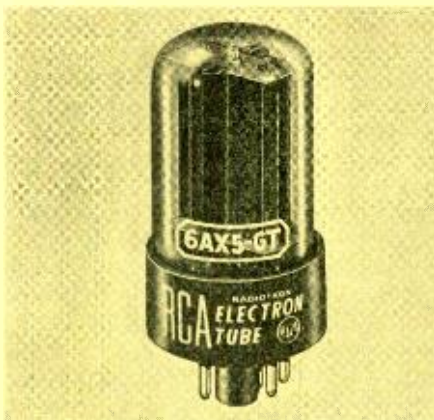

a.c. receivers and to facilitate the design of automobile receivers having high power output.

This tube features a unipotential cathode having a 6.3-volt heater and a relatively wide plate-cathode spacing chosen to minimize sputter and yet provide good regulation. The heater can be operated from the same transformer winding that supplies other 6.3-volt heater types in the receiver.

# TECHNICAL BOOKS

**"SHORT-WAVE RADIO AND THE IONOSPHERE"** by T. W. Bennington. Published by *Iliffe & Sons Ltd.*, London, England. Available through the British Books Centre, 122 East 55th St., New York 22, N. Y. 138 pages. \$2.40.

Professionals and amateurs who do not have the time to make a special detailed study of ionospheric propagation and the part it plays in the maintenance of short-wave communication will welcome this volume designed with special reference to everyday problems of short-wave transmission and reception.

This book presents all the available information in simple form so that it is of use to those with only limited technical knowledge. The use of mathematics has been avoided and the physical processes involved explained in simple descriptive language. Formation and structure of the ionosphere are discussed and its effects upon a radio wave are explained. The methods of applying the ionospheric information to short-wave transmission and reception are also discussed.

The first edition of this volume appeared six years ago under the title *Radio Waves and the Ionosphere*. Mr. Bennington has completely rewritten the material and fifty-six new illustrations have been added.

**"QUESTIONS AND ANSWERS IN TELEVISION ENGINEERING"** by Carter V. Rabinoff and Magdalena E. Wolbrecht. Published by *McGraw-Hill Book Co., Inc.*, 330 W. 42nd St., New York, N. Y. 300 pages. \$4.50.

Here is the first television semi-textbook of its kind for students, radio amateurs, and television engineers which gives practical and detailed answers to hundreds of questions concerning all phases of television engineering.

This useful volume is designed to coordinate technical facts in this rapidly expanding field and provides concise study and reference material in all phases of television. Typical mathematical problems and their solutions are included together with Government laws, standards and regulations. Many questions are similar to those in the first class radio-telephone license examination given by the FCC. The majority of answers are presented in essay form and are written to be informative as well as explanatory.

All the material in this volume is as complete and up-to-date as the rapid developments in the field of television will permit.



## Geiger Counter

(Continued from page 11)

Internal temperatures of this counter were stabilized at about 70° F. above room temperature by cutting a 1½" ventilating hole in the center of the bottom of the case, and one 3" in diameter in the back. Natural convection produces a circulation of air over the components, so that no part is overheated. Copper wire screening over the ventilating holes keeps bugs out and removable parts in. Time needed to cut a ventilating hole is about the same as that needed to replace a filter block, the cost is much less and the remedy is far more permanent.

### Service Life and Performance

Service tests of three counters of this type show that component life is somewhat longer than factory ratings, and that no operational vagaries are to be expected.

Sonic output is a direct function of count frequency up to 1000 counts per second, where output into a resistive load is approximately 6 watts. At higher rates, power output falls off, as might be expected. As most laboratory tests are in the range from background (40 counts per minute approximately) to 100 counts per second, power output is adequate for ordinary test needs.

Operational tests show that a counter of this type is ideal for use in a laboratory where most of the measurements are made in answer to the question "Professor, is this radioactive?", and for rough determinations of the amount of radioactivity.

Cost of construction of a counter of this type is about \$50.00 for components (at 1950 retail prices) and four hours of work. Current drain being only 50 watts (or less), cost of operation is negligible. Component depreciation is estimated at about two cents per hour on the basis of rated life of the various components.

### Alternative Designs

Several alternative designs are entirely workable, but in general, do not produce any great change in operation. If current drain is important, reduction by about eight watts is possible by replacing the rectifier tube (5Z4) with a high-voltage selenium unit. This change reduces the current drain, but raises first cost of the device considerably. Likewise, a small reduction in bulk is possible by use of miniature or subminiature tubes, but this saving in bulk and weight is offset by a small loss in power output, and a probable decline in ruggedness.



# Personals

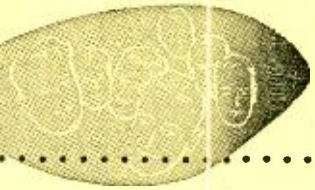

**MARVIN HOBBS**, consulting electronics engineer of Chicago, has been appointed Deputy Executive Director of the Electronics Division of the Munitions Board in the Department of Defense. During the war, Mr. Hobbs was associated with the War Production Board and the Army Air Forces in the Pacific Area. Since then he has engaged in consulting engineering practice for several radio and TV manufacturers, including *RCA* and *Scott Radio Labs*.

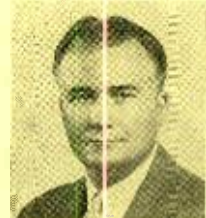

**CAPTAIN DAVID R. HULL**, USN (Ret.) has been named assistant to Wallace L. Gifford, vice-president in charge of Equipment Divisions, *Raytheon Manufacturing Co.*, Waltham, Mass. In the past, Captain Hull has been associated with *International Telephone and Telegraph Corp.*, *Capehart-Farnsworth Corp.*, and *Federal Telecommunication Laboratories*. He is a Fellow of IRE and member of ASA, AIEE, AIP, and the Society of Naval Engineers.



**NEAL HUNTER** has joined the field engineering staff of the *Sprague Products Company* of North Adams, Massachusetts. Mr. Hunter comes to *Sprague* from the electronic research staff of the *Taylor Instrument Company*, Rochester, N. Y. A graduate of Syracuse University, he was a war-time instructor in the United States Navy radar and electronic program and has been an engineer for broadcast stations WSYR and WFBL in Syracuse.



**LOUIS KAHN**, Assistant Chief Engineer for the *Aerovox Corporation* of New Bedford, Mass., has been appointed Director of Research. Mr. Kahn has been with *Aerovox* since 1937 and during the war was a member of the Capacitor Industry Committee. He is a member of the Receiver Executive Committee, Chairman of the Fixed Capacitor Committee, and Chairman of the Components Sampling Committee, all of R.M.A.



**DR. FRANCIS B. SILSBEE**, chief of the Electricity and Optics Division of the National Bureau of Standards, has been elected President of the Washington Academy of Sciences. Prominent in many aspects of electrical research, Dr. Silsbee has served as a consultant with the National Advisory Committee on Aeronautics, the National Defense Research Committee, the Office of the Chief of Ordnance and directed research on lightning hazards to aircraft.



**K. E. WEITZEL** has been appointed Manager of Commercial Engineering for *General Electric's* Tube Division in Schenectady, N. Y. Mr. Weitzel, formerly an application engineer in the Chicago sales office, began his career with *General Electric* in 1942 after receiving a B.S. degree in Electrical Engineering from Ohio University. He was first assigned to the application engineering section of the Tube Divisions and then to the Chicago office in 1948.





# Microwave Receivers

(Continued from page 5)

noise figures of these circuits (of the order of 1000). The high degree of noise present in these tubes is partly a result of their poor efficiency. Perhaps improvement in the efficiency of this tube will also improve its noise characteristics. Modifications of the klystron have been tried with advantage by substituting a non-resonant wave guide for the resonant cavities. This is the principle used by traveling wave tubes and experimental results indicate that considerable improvement is possible.

## Traveling Wave Tube

At a number of points throughout this series of articles, and throughout many other articles covering microwave design, an equivalent phrase to "however development of the traveling wave tube may effect a decided improvement" has been used. So far most information available on traveling wave tubes is either in the experimental stage or is classified. However, in view of an increasing number of articles on this subject<sup>(8, 9, 10, 11)</sup> and since a commercial traveling wave tube has been made available (*Federal Telecommunication Laboratories, Inc.*), it seems likely that this tube will be used to a greater degree in the near future.

Fig. 5 shows schematically the important parts and their arrangement in a typical traveling wave tube. Briefly the operation of this tube is as follows: An electron beam is produced by means of the cathode and anode electrodes to the left of the tube. This beam is shot through the helix and a magnetic field is used to focus the "beam" so that a large percentage of electrons will hit the collector. Electrons are collected on the collector electrode at the right end of the tube. The helix itself is kept at a very high positive potential with respect to the cathode. The r.f. input is applied at the left hand end of the helix. This energy then travels down the tube around the helix with the velocity in the  $x$  direction approximately equal to the velocity of the electron beam. This sets up traveling waves up and down the tube. It can be shown that when the velocity of this wave is approximately equal to the electron beam the wave traveling in the forward direction (due to the interaction between the electron beam and the wave in such a manner that energy is fed from the beam to the wave) increases in amplitude exponentially (over a given range) as it travels. Thus the longer the tube, the greater the amplitude of the signal. A probe located at the right hand side of the helix couples this increased signal energy to an output load.

The traveling wave tube represents a very low impedance and can, if sufficiently long, provide a high degree of amplification. Since it is a low impedance device, extremely wide bandwidths can be obtained (600 megacycles and better at 3000 mc.). In fact the only real limitation of the bandwidth is the characteristics of the input and output coupling circuits.

The most important characteristic of this tube, for the purposes of this article, is that the noise figure is much better than any other previous tube for a given frequency in the microwave range. Noise figures as low as 12 have been reported" and it is possible to design receivers with noise factors as good as, if not better, than those using a crystal detector at virtually any microwave frequency. The low noise traveling wave amplifier now appears to be almost competitive with the crystal mixer on a noise figure basis and has some advantages, notably very great bandwidth, antenna isolation, and better mechanical characteristics. A typical traveling wave tube has the following characteristics: frequency—3000 mc.; bandwidth—600 mc.; gain (power)—20 db.; noise figure—11.5 db.

A very important application of this tube is in microwave repeaters. The function of such a repeater would be to pick up, amplify, and retransmit microwave signals. Heretofore, because of the disadvantages listed previously, the incoming signal could not be amplified directly to the power output desired. Instead, a receiver was used to detect the signal and provide an audio or video output. This signal was then used to modulate a microwave transmitter. Thus a complete receiver and transmitter was required at each repeater. Use of traveling wave tubes may permit amplification of r.f. signal directly to power desired without introduction of excessive noise, thereby simplifying repeater design to a considerable degree. Furthermore, because of the wide bandwidth available, this can be done without any distortion of the r.f. signal.

There are four primary disadvantages to the use of this tube at the present time; namely, availability, cost, requirements for well-regulated supplies (as in the case of klystrons), and difficult magnetic field problems. As previously indicated, only one traveling wave tube is now available commercially and this has been placed on the market very recently. As de-classification permits, and demand increases, more tubes should become available at lower prices. There is no inherent reason why this tube should be more expensive than other tubes operating at these frequencies, once it can be produced in quantities. Further research and development

should also make operation of these tubes less sensitive to d.c. voltage changes and simplify magnetic focusing.

In the next article in this series local oscillators and mixers will be considered.

## BIBLIOGRAPHY:

1. Racker, J., "Microwave Transmitters", Part I, RADIO-ELECTRONIC ENGINEERING, May, 1950, p. 6.
2. Racker, J., "Microwave Transmitter", Part II, RADIO-ELECTRONIC ENGINEERING, June, 1950, p. 13.
3. Racker, J., "Microwave Techniques", RADIO-ELECTRONIC ENGINEERING, Feb., 1950, p. 3.
4. Racker, J., "Microwave Transmission Lines" RADIO-ELECTRONIC ENGINEERING, March, 1950, p. 14.
5. Racker, J., "Microwave Components", RADIO-ELECTRONIC ENGINEERING, April, 1950, p. 7.
6. Hamilton, Knipp, and Kuper, "Microwave Triodes", McGraw-Hill Book Co., p. 147.
7. Van Voorhis, S. N., "Microwave Receivers", McGraw-Hill Book Co.
8. Field, L. M., "Recent Developments in Traveling Wave Tube", Electronics, Jan, 1950.
9. Piers and Field, "Traveling Wave Tubes", Proc. of IRE, Feb. 1947.
10. Pierce, J. R., "Circuits for Traveling Wave Tubes", Proc. of IRE, May, 1949.
11. Kompfer, R., "The Traveling Wave Valve", Wireless World, Nov. 1946, p. 369.

(To be continued)

## Curve Generator

(Continued from page 9)

from the pulse former then operate a step counter to provide a fixed bias voltage for the grid of the tube under test, successively becoming more positive. Each time the plate voltage is driven negative the grid bias voltage rises to a new level. These stepwise increasing bias voltages are fed through a video divider which reduces their amplitude to the desired level. From the divider they go through a cathode follower to the test grid. A special control acting on a clipper circuit allows manual selection of a definite calibrated voltage for the highest positive grid step.

A special linearizing circuit provides for uniform increments in the step sequence of grid voltages, each oscillator pulse, through an inverse feedback arrangement, transferring a fixed charge into a large capacitor. The feedback can be controlled manually to provide any size grid voltage increment. The number of steps is controlled indirectly by the output of a step counter, arresting the entire process after a predetermined number of steps.

Two circuits have been included in the design of the characteristic curve generator which are not vitally necessary but which add to the convenience and reliability of the instrument. One is a "servo-sweep" circuit whose timing is controlled through the frame synchronizing switch. This circuit is especially useful for viewing the step-function signal at the grid of the tube under test. Another circuit, using four tubes, identifies the curves which have positive values of grid bias by means of a small marking "pip" superimposed on the positive grid lines. The curve generator, essentially as described here, will be available commercially in the near future.



## New Products

(Continued from page 23)

the measuring equipment to Type N systems.

The Type 874-LB Slotted Line has an over-all standing wave ratio of less than 1.02 at 1000 megacycles, and constancy of probe penetration is  $\pm 2\frac{1}{2}\%$  or better. Also available are crystal rectifiers, bolometers, a bolometer bridge, stubs, fixed line elements, a line stretcher, a tee, an ell, terminations, attenuator filters, coupling elements and patch cords.

### AUTOMATIC COIL WINDER

The high-speed automatic No. 107 winder for paper-insulated and acetate-

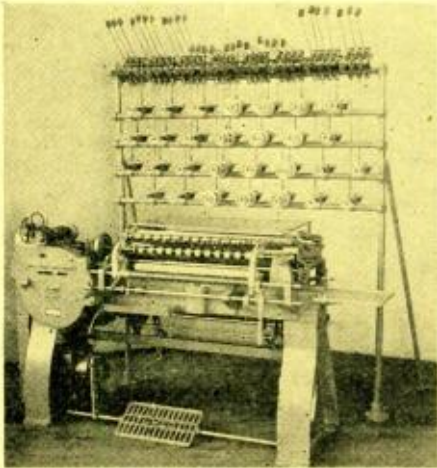

insulated coils is the third in a series of new coil winders introduced by Universal Winding Company, Box 1605, Providence 1, Rhode Island.

Automatic feeding of single or laminated insulating sheets achieves a rate of 25 inserts per minute. A new type of delivery shelf has been designed which handles either "Kraft" or glassine, from .0006 inches to .003 inches thickness and in widths of 24 inches up to 25 inches maximum. A static eliminator can be installed when acetate is to be handled.

Special attachments include an aux-

*Editor's Note:* The article entitled "Surface Wave Transmission Line" by Georg Goubau which appeared in the May issue, page 10, was essentially the text of a paper presented by Dr. Goubau at the 1950 I.R.E. National Convention in New York on March 8.

### PHOTO CREDITS

3, 5, . . . . . Federal Telecommunication Laboratories  
6, 7, 8, . . . . . Dalmo-Victor Co.  
9, . . . . . National Bureau of Standards  
12, . . . . . General Electric  
15, . . . . . Radio Corporation of America

iliary "space-wind" traverse for spacing the first and last layers of high-tension coils, and a "mid-tap" attachment which permits shifting the wire guides at the end of a wire layer for "tap" location or to arrange for starting and finishing leads.

### ELECTRONIC POTENTIOMETER

Southwestern Industrial Electronic Co., 2831 Post Oak Road, Houston 19, Texas now has on the market its Model P-2 Precision Electronic Potentiometer which is available for making precise potential measurements on high impedance electrochemical cells or electronic tubes and circuits.

The instrument is suitable for the measurement of potentials from zero to three volts in three ranges. Current flow in the measured circuit is less than  $10^{-11}$  amperes. A built-in standard cell, combined with a 0.1% potentiometer and dual range dial, provides an accuracy of plus or minus (one millivolt plus 0.1%).

A brochure giving a complete description of this potentiometer is available upon request.

### STREET LIGHT CONTROL

Ripley Company, Inc., of Middletown, Connecticut, has announced a Sunswitch mounted in a standard glass watt-hour meter case. Using the famous Sunswitch time-tested circuit, this street light control permits quick and easy

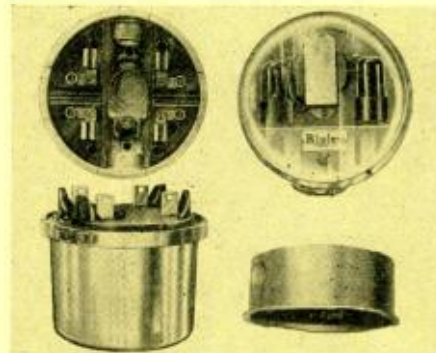

inspection of relay contacts and components during operation.

A time delay prevents intermittent operation as the result of lightning flashes, automobile headlights, etc. It uses only two tubes and the power relay carries a 3000-watt incandescent lamp load. A 500-watt size is also available.

### FM TWO-WAY MOBILE UNIT

Motorola Incorporated, 4545 Augusta Blvd., Chicago 51, Illinois is now producing a completely new FM 2-way mobile radio unit designed specifically for true adjacent-channel systems. Designated as the "Uni-Channel Sensicon Dispatcher," the unit is described as

an extremely compact and economical model.

The unit is available for operation in the 25-50 mc. or the 152-174 mc. land

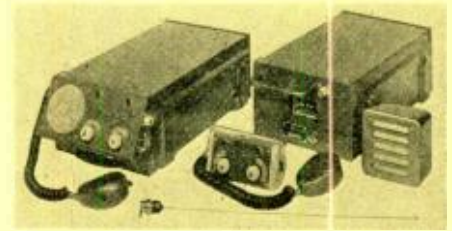

mobile service bands. It has a rated r.f. power output of 12 watts in the low band and 10 watts in the high band. Models are available for operation from 6-volt d.c. or 117-volt a.c. primary power sources. The basic mobile package features a 3-unit type of chassis assembly drawer-fashion in a sturdy metal, welded, construction housing.

Two versions of the unit are offered. The front mount type allows complete permanent installation under any car or truck dashboard. The rear mount version is provided for mobile trunk-mounted installations or where space is not available in the front compartment.

### POWER SUPPLY

Electronic Associates, Inc., Long Branch, New Jersey, has announced its Model 107 regulated power supply which has a high voltage continuously variable from 100 to 400 volts by means of switch and variable control. Output current is 0 to 250 ma., with less than 1% variation for the regulated voltages from no load to full load.

Other available outputs include a fixed d.c. voltage of -150 volts at 15 ma., and unregulated output of 400, 520 and 660 volts at 250 ma. Output impedance is less than 0.5 ohm between 20 cycles and 20 kc., and less than 1 ohm between 20 and 200 kc.

Hum voltage is 5 millivolts or less at any voltage or load within the ratings. Line input voltage is 100 to 130  $\pm$  5 volts a.c.; 60 cycles; power consumption 320 watts at full load, 120 watts at no load.

## HAVE YOU A JOB FOR A TRAINED TECHNICIAN?

We have a number of alert young men who have completed intensive training in Radio and Television Repairing. They learned their trades thoroughly by working on actual equipment under personal, expert supervision.

If you need a trained man, we invite you to write for an outline of our course, and for a prospectus of the graduate. No fees, of course. Address:

Placement Manager, Dept. P-106-7  
**COMMERCIAL TRADES INSTITUTE**  
1400 Greenleaf Chicago 26



# CIRCULAR WAVE GUIDE ATTENUATION

**Nomograph for determining circular wave guide attenuation for the  $TM_{0,1}$  ( $E_0$ ) mode for wave guides constructed of various materials such as brass, aluminum, gold, silver, and copper.**

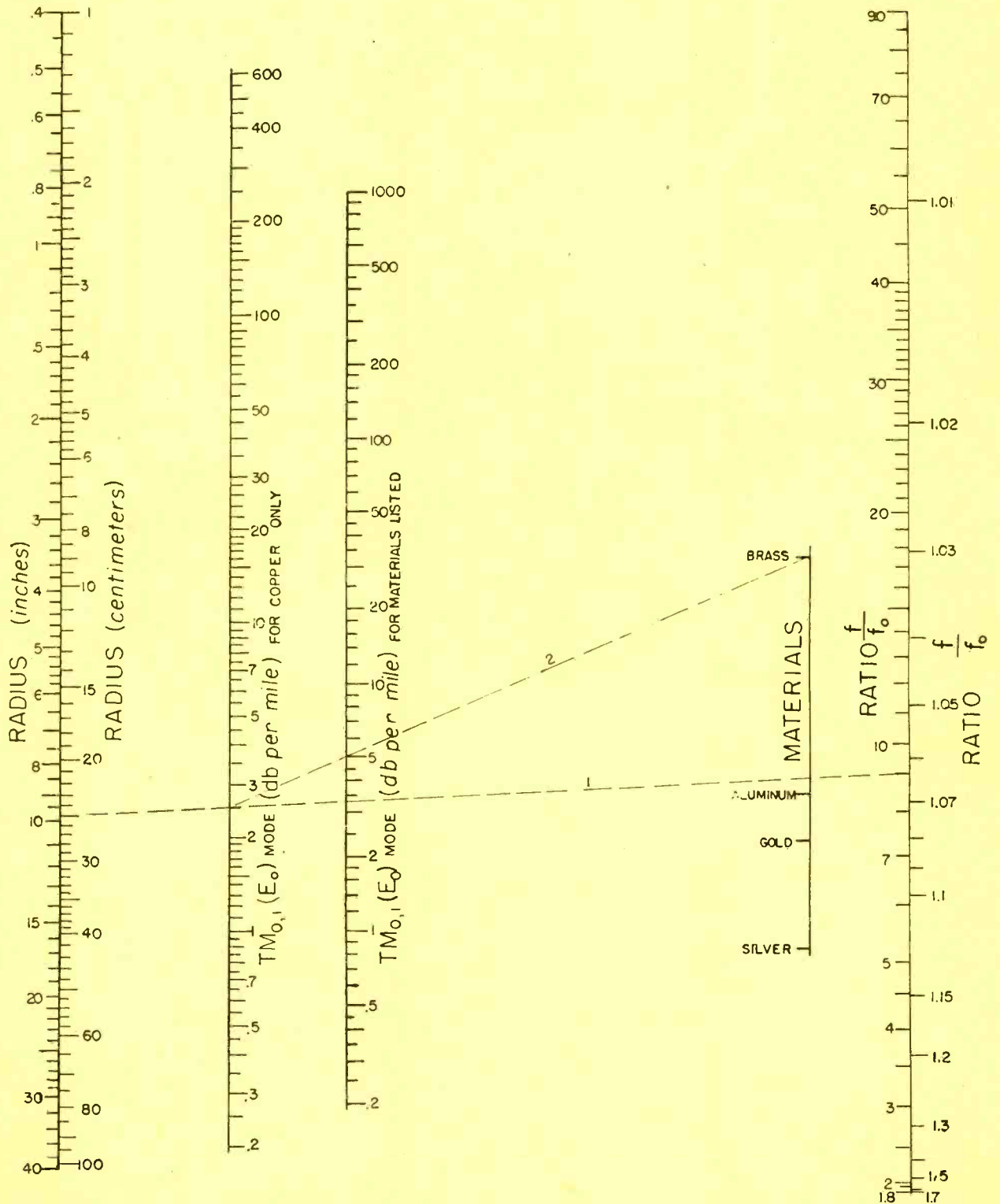

Courtesy of Federal Telephone and Radio Corp.





# Train at Home in Spare Time for **RADIO** and **TELEVISION**

**I Send You  
18 BIG  
KITS  
OF RADIO-  
TELEVISION  
EQUIPMENT**

**My Famous Training System Prepares  
You in Double-Quick Time for a Good  
Job or Your Own Profitable Radio-  
Television Business**

Radio-Television is now America's greatest opportunity field! Trained men are needed to fill good jobs and handle profitable Radio-Television Service work. I have trained hundreds of men for success in Radio-Television—and I stand ready to Train you too, even if you have no previous experience. My training is 100% practical—designed to give you the knowledge and experience you need to make money in Radio-Television in the shortest possible time. I Train you with up-to-the-second revised lessons—PLUS many big kits of Radio-Television equipment. You actually do over 300 demonstrations, experiments and construction projects. In addition, you build a powerful 8-tube 2-band radio, a multi-range test meter and a complete Television receiver! All equipment is YOURS TO KEEP.

**EASY TO MAKE EXTRA MONEY WHILE YOU LEARN**

You do all your training with me AT HOME in spare hours. Keep right on with your present job and income while learning—and earn extra cash besides! The day you enroll I begin sending you plans and ideas for doing profitable spare-time Radio-TV work. Many of my Sprayberry students pay for their entire training this way! You get priceless experience and many plans for making extra money. You build all your own Radio-TV Test Equipment from parts I send you—nothing else to buy. Just one more reason why I believe I offer the ambitious man the biggest value in top notch Radio-TV Training available anywhere in America today.

**Be Ready for Top-Paying Radio-Television Jobs**

Radio-Television is growing with amazing speed. More than 2000 Radio broadcasting stations PLUS an additional 102 Television stations are now on the air. Radio sets and TV receivers are being made and sold in record-breaking numbers. If you enjoy working with your hands . . . if you like to do interesting and varied work . . . if you really want to make good money and work in an industry that has a future . . . YOU BELONG IN RADIO-TELEVISION. But you MUST have good Training to "cash in" . . . the kind of Training that starts you out with basic fundamentals and carries you right through every circuit and problem of Radio-Television Servicing and Repair. In a word . . . that's Sprayberry Training . . . the course backed by more than 20 years of association with the Radio-Television industry!

**FREE 3 BIG RADIO-  
TELEVISION BOOKS**

I want you to have ALL the facts about my complete system of Radio-Television Training! Act now! Rush the coupon for my three big Radio-Television books: "How to Make Money in Radio-Television," PLUS my new illustrated Television Bulletin PLUS an actual sample Sprayberry Lesson—all FREE with my compliments. No obligation and no salesman will call on you. Send the coupon in an envelope or paste on back of post card. I will rush all three books at once!

**Sprayberry Academy of Radio, Dept. 25-L  
111 North Canal St., Chicago 6, Ill.**

**SPRAYBERRY ACADEMY OF RADIO, Dept. 25-L  
111 North Canal St., Chicago 6, Ill.**

Please rush to me all information on your Radio-Television Training Plan. I understand this does not obligate me and that no salesman will call upon me.

Name ..... Age .....

Address .....

City ..... Zone ..... State .....

Please Check Below About Your Experience

Are You Experienced?  No Experience

**Mail  
Coupon  
Today!**

**NO OBLIGATION  
No Salesman  
Will Call**

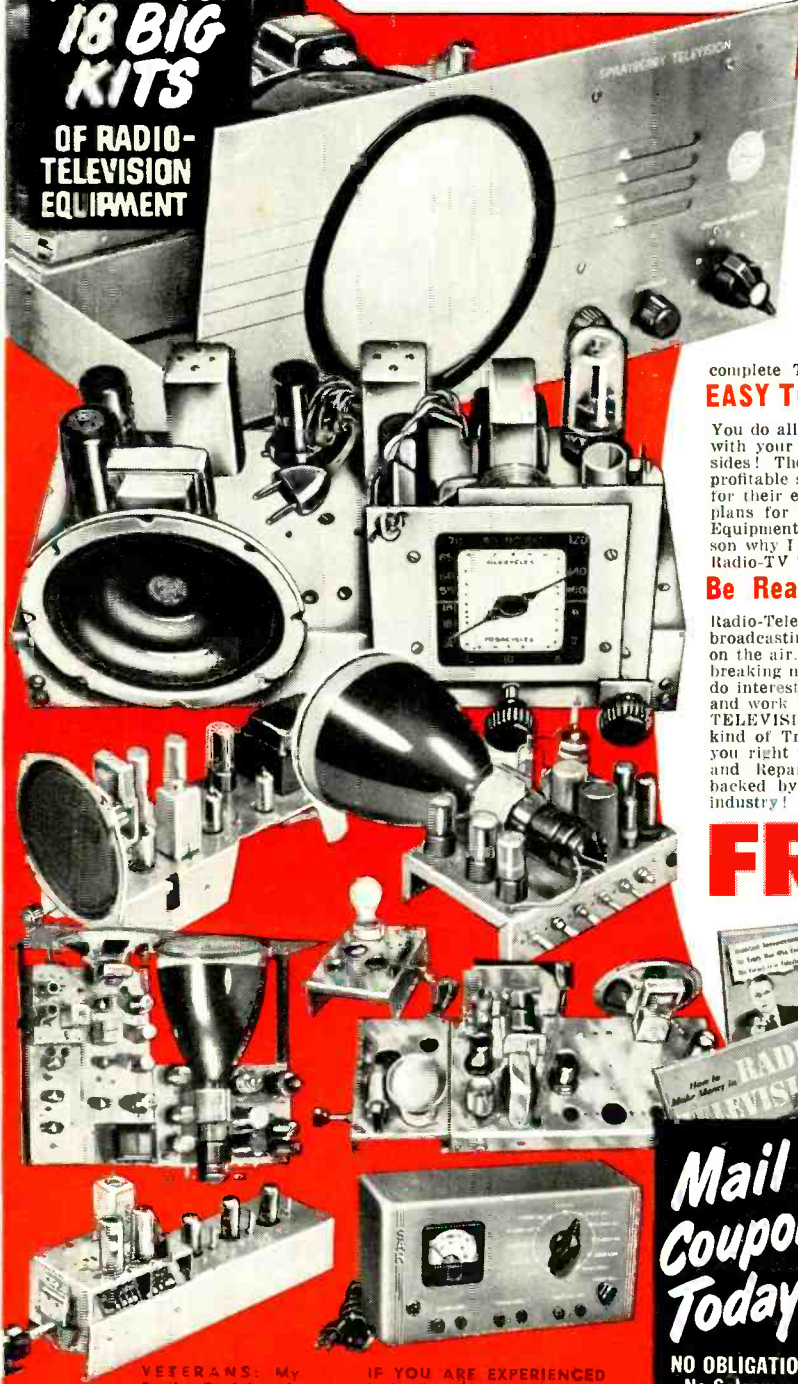

**VETERANS:** My Radio Training is Approved for Veterans.

**IF YOU ARE EXPERIENCED** in Radio I'll qualify you for Television in 4 to 8 weeks. Rush coupon.



# Your New Centralab

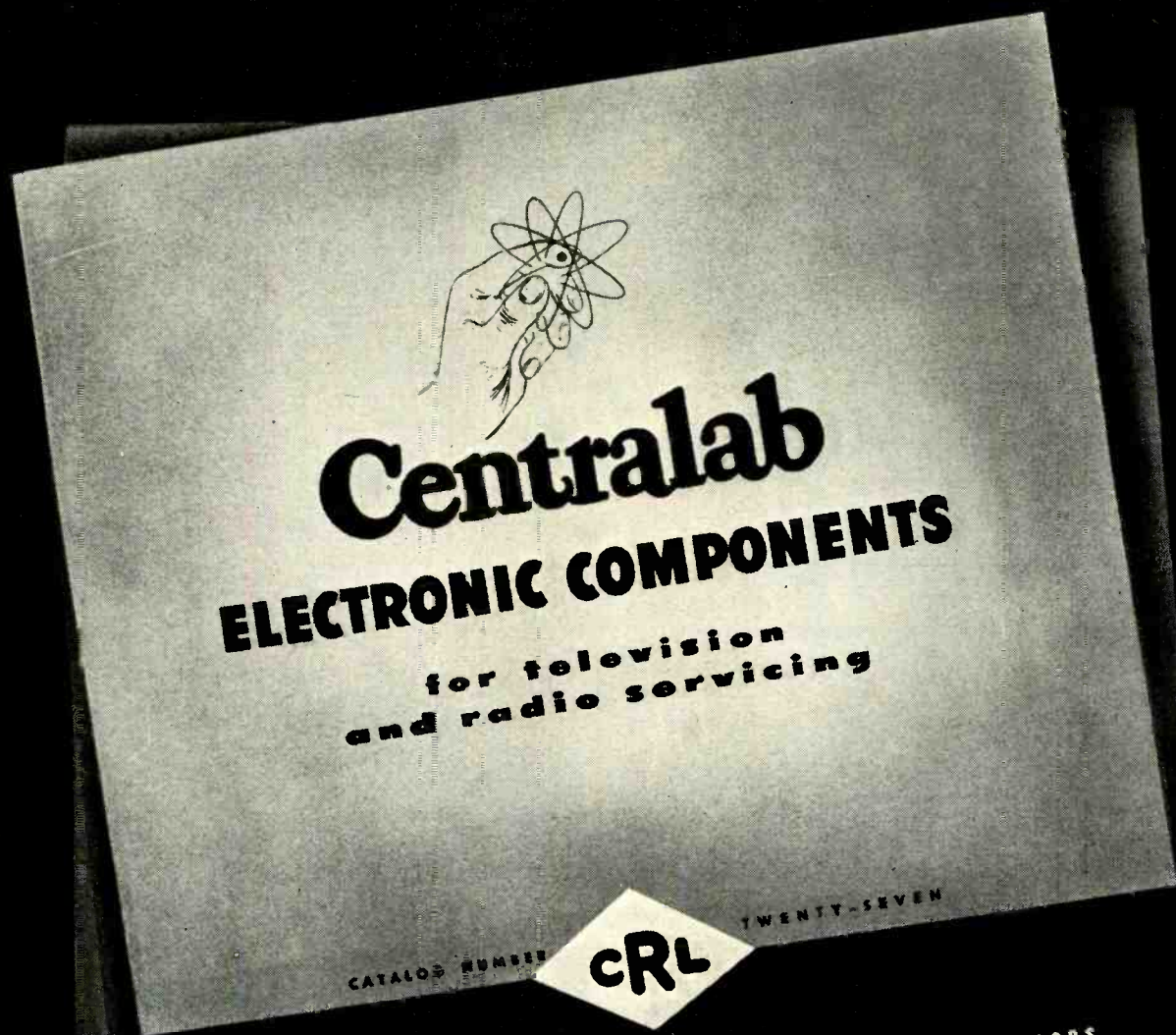

VOLUME CONTROLS • SWITCHES • CERAMIC CAPACITORS  
PRINTED CIRCUITS • STEATITE INSULATORS



# Catalog is Ready!

**Just off the press... Centralab's new service catalog... Many new... never before available Centralab components... new ceramic capacitors... new controls... new steatite insulators... new printed electronic circuits... send in the coupon... get your copy without delay.**

## CATALOG FEATURES THAT WILL HELP YOU

☛ Centralab's TV Control Replacement Plan — really "hot" for today's service problems.

☛ Shows most complete line of ceramic capacitors in industry — higher voltages and higher capacities not previously available.

☛ 3 full pages of famous Centralab "Printed Electronic Circuits" — now you can buy them! A complete line from small plates to complete speech amplifiers.

☛ New CRL "BLUE-SHAFT" volume controls — a new line for TV-AM-FM service — factory assembled, tested and guaranteed. 15/16" diameter. Ready to use — no time lost fussing with assembly.

☛ New kit packages — for volume controls, switches and capacitors. Handy!

☛ Famous CRL Steatite insulators — A line you've always wanted — now you can get them — the best ceramic insulators anywhere — bar none!

**All this and More to help you do better, safer servicing.  
Bound into 24 big easy-to-read, easy-to-order from pages!**

# Centralab

Division of GLOBE-UNION INC., Milwaukee®

**FILL OUT — TEAR OUT — MAIL TODAY!**

**CENTRALAB DIVISION, Globe-Union Inc.**

910 E. Keefe Ave., Milwaukee 1, Wis.

Please send me my copy of the new Centralab Catalog No. 27 at once and without charge.

Name.....

Address.....

City..... State.....

Company..... Check One—My Own   
Work For

We will appreciate it if you tell us — name of principal distributor you do business with —

Name.....

Address.....

City..... State.....



the New  
**PYRAMID**  
**"Humidi-Seal"**

(TUBULAR PAPER CAPACITOR)



**Repels Moisture!**

Ruggedly built to withstand undue vibration and rough handling

Outer tube plastic impregnated to prevent moisture-absorption

Light outer coat of high-temp wax provides double protection

Each end plastic sealed against moisture

Leads anchored securely in solid plastic end



Type 85TOC "Humidi-Seal" capacitors are specially designed for 85° C. operation, even in the most humid atmospheres, and will meet the severe present-day demands of endurance in television receivers, auto radios, etc.

WRITE FOR COMPLETE LITERATURE

Representatives and Distributors throughout the U.S.A. and Canada



**PYRAMID**

**PYRAMID ELECTRIC COMPANY**

155 Oxford Street  
 Paterson, N. J., U.S.A.

TELEGRAMS: WUX Paterson, N. J.  
 CABLE ADDRESS: Pyramidusa

*Within the*  
**INDUSTRY**

**WILLIAM T. BEAN, JR.**, has been named director of the newly-created Technical Service Center of *Industrial Electronics, Inc.* of Detroit.



Mr. Bean, until recently a consulting engineer for several of the leading heavy industries, is a graduate of the University of Oklahoma. He has been associated with *Skelly Oil Company* and *National Supply Company*. In 1940 he joined the faculty of Purdue University where he taught aircraft engine design and basic mechanical engineering. He returned to industry in 1943 as research engineer in charge of stress analysis for *Continental Aviation and Engineering* in Detroit. He also served as project engineer on air-cooled engine development for Army Ordnance. In his new position Mr. Bean will continue his activities in stress analysis.

\* \* \*

**SCOTT RADIO LABORATORIES, INC.**, recently named a new slate of directors and two new officers at a special meeting of shareholders.

New directors of the firm are John S. Meck, Leslie Evan Roberts, Russell G. Eggo, and F. W. Adams. Remaining on the five man board is H. S. Darr, former president of the firm.

Mr. Meck was elected president of the firm on April 17th after he purchased large holdings in the company. At the special meeting Mr. Roberts was named vice-president and Paul Schuecking was re-elected comptroller. Other new officers of the firm include Mr. Adams as vice-president and general counsel; Mr. Eggo as secretary, and G. F. Meck as treasurer.

\* \* \*

**RADIO CORPORATION OF AMERICA** has purchased a new building which will provide an additional 126,000 square feet of space for the expansion of electron tube manufacturing facilities at its Harrison, New Jersey plant . . .

**SYLVANIA ELECTRIC PRODUCTS INC.**, has temporarily reopened its radio tube plant in Altoona, Pa. . . **EAGLE ELECTRIC MFG. CO., INC.**, has moved its Chicago office and warehouse to larger quarters at 311 N. Desplaines Street . . .

**SQUARE ROOT MANUFACTURING CORPORATION**, makers of built-in and outside TV antennas, has recently purchased a 30,000 square foot plant at 391 Saw Mill River Road, Yonkers, New York . . . Plans to double radio and television production were recently disclosed by the an-

nouncement of **SENTINEL RADIO CORPORATION** that ground has been broken for a new building in Evanston which will add 25,000 square feet of manufacturing space . . . **TELEQUIP RADIO COMPANY** has moved its plant to new quarters at 2559 W. 21st Street, Chicago. The new plant will triple the company's television production capacity . . .

**CONCORD RADIO CORPORATION** has centralized its mail order headquarters at 901 W. Jackson Blvd., Chicago 7, Illinois . . . To offset the bottleneck in powdered cores used in horizontal output transformers, deflection yokes, etc. the **HENRY L. CROWLEY COMPANY** has expanded facilities at its West Orange plant and has opened a new plant at Cleveland, Ohio . . .

**SYLVANIA ELECTRIC PRODUCTS INC.**, has consolidated its New York offices in a new headquarters at 1740 Broadway . . . **TELE-MATIC INDUSTRIES, INC.**, manufacturers of TV antennas, accessories, and components, has moved to new and larger quarters at 1 Joralemon Street, Brooklyn 2, New York . . .

**CREST TRANSFORMER CORPORATION** has taken over the entire building located at 1834 W. North Avenue in Chicago in order to double production facilities . . . The executive and sales offices of **TEL-O-TUBE SALES CORPORATION** have been moved to new and enlarged quarters at 580 Fifth Avenue, New York 18 . . .

**SPELLMAN TELEVISION CO., INC.**, has acquired new quarters at 3029 Webster Avenue in the Bronx . . . The **DUOTONE COMPANY, INC.**, has moved its offices to larger quarters at Locust Street in Keyport, N. J. . . .

The Cincinnati District Office of **TINNERMAN PRODUCTS, INC.**, has been moved to the Roselawn Center Building, 1717 Section Rd., Cincinnati 37, Ohio . . . **CALIFORNIA CHASSIS CO.** has moved into its new building at 5410 Tweedy Blvd., South Gate, California . . .

**STANDARD COIL PRODUCTS CO., INC.** of Chicago, Los Angeles, and Bangor, Michigan, has opened a new branch sales office at 1616 Walnut Street, Philadelphia 3, Pa. . . .

**PHOENIX ELECTRONICS, INC.** has added 3000 square feet of manufacturing area to its plant at Lawrence, Massachusetts . . . **TEL-REX INC.** of Asbury Park, N. J., has acquired a new testing site on which it is constructing a fully equipped laboratory. The three-acre tract is located in Belmar, New Jersey . . .

**NIZE MANUFACTURING CO., INC.**, manufacturers of radio and TV accessories, has moved to new and larger quarters at 550 Westchester Avenue, Bronx 55, New York . . . 78,000 additional square feet of floor space has been acquired by **STARRETT TELEVISION CORP.** in its

**RADIO & TELEVISION NEWS**

# Now-Rauland Ends Annoying Tube Face Reflections

## *New Etched Face Increases Viewing Ease and Pleasure*

Rauland is proud to announce the solution of one of Television's most stubborn picture problems—the reflection of room lights, windows and other light sources back to the eyes of the viewer.

Attempts have been made, with only partial success, to solve this problem by tilting the glass face-plate so that its reflections are angled below the viewer's line of vision. Reflections from the curved tube face itself obviously could not be eliminated by this means.

Now Rauland has attained a full solution of the problem by a process which

leaves the tube face with a satiny, non-reflecting surface. In combination with a tilted face plate, reflections are effectively eliminated. Even a bright, unshaded light held beside the viewer at normal viewing position produces no disturbing "hot spot" in the television picture.

Rauland is happy to contribute again to the television industry by making possible viewing ease and comfort beyond anything known heretofore. This new reflection-proof face is available now in many of the tube types produced by Rauland.

## THE RAULAND CORPORATION



*Perfection Through Research*

4245 N. KNOX AVENUE • CHICAGO 41, ILLINOIS





DON'T MISS THIS MARKET

DON'T MISS THESE PROFITS

DON'T MISS



*Callmaster*

### ELECTRONIC 2-WAY COMMUNICATOR

Right now, the moderate-price Communicator market is wide open . . . offers tremendous activity . . . continuing, excellent profits to merchandisers who promote it . . . with the **right** product, at the **right** price!

**Callmaster** meets every requirement of this rich market . . . it's **right**, it's **ready**, to help you get your share.

**PRICE** . . . \$39.95 complete set (above) . . . ready to connect . . . no "extras."

**PERFORMANCE** . . . perfect sound fidelity . . . even a whisper is received clear and true.

**PROFIT** . . . generous profit margin . . . quantity discounts.

**SIZE** . . . compact . . . 7"x5½"x3½" . . . less desk space than 'phone.

**APPEARANCE** . . . lustrous, mahogany-grain plastic cabinet . . . extra-thick, electric-shock proof. Bakelite control knobs.

**PRECISION BUILT** . . . engineered to rigid specifications. All components high quality. No "surplus" materials used.

**INSTALLATION** . . . easier to hook-up than standard door-bell system.

**SERVICE** . . . durable, rugged . . . doesn't have to be "babied." RMA warranty.

**COMPLETE LINE.** . . . Master and sub-station sets. Selective Masters for multi sub-station operation. All-Master systems.

**DEALERSHIPS** . . . available.

**DISTRIBUTORSHIPS** . . . some still open.

**WRITE TODAY** . . . on company letterhead, for complete information.

**WM. M. SMITH COMPANY**

National Sales Office

20 FERGUSON AVE., BROOMALL, PA.

Starrett-Lehigh Building. Three new assembly lines will occupy the newly-leased space . . . **ERIE RESISTOR CORPORATION** has purchased a new building for its plastics division which will give that division better than two and a half times the space it now occupies.

\* \* \*

**MAX F. BALCOM** was elected chairman of the board of *Sylvania Electric Products Inc.*, to succeed the late Walter E. Poor.



In addition to elevating Mr. Balcom, the board of directors also named Frank A. Poor, founder of the company, as vice-chairman of the board. Three new directors were elected at the same meeting: Edward J. Poor, who resigned as chairman in 1943; Richard L. Bowditch, president of *C. H. Sprague & Son Company*; and H. Ward Zimmer, vice-president in charge of operations.

Mr. Balcom has been associated with *Sylvania* since 1918. He has long been active in various radio industry activities. He was president of RMA in 1948 and 1949 and is presently chairman of the Association's television committee.

\* \* \*

**NOBLITT-SPARKS INDUSTRIES, INC.**, which manufactures a full line of home radios and television receivers in addition to electric housewares, car heaters, etc., has changed its corporate name to *Arvin Industries, Inc.*

According to Q. G. Noblitt, chairman of the board and co-founder of the company, the new move is designed to permit the company to capitalize on its brandname to the fullest extent. The company's policies, products, and operations will not be affected by the name change, according to Mr. Noblitt.

The company operates eleven plants in five central Indiana towns with main factories and executive offices in Columbus, Indiana.

\* \* \*

**JOHN H. GANZENHUBER**, formerly manager of broadcast sales for *Western Electric Company*, has been appointed vice-president in charge of sales and product development for *Standard Electronics Corporation*. . . **ROBERT J. CANNON** has been named president and treasurer of *Cannon Electric Development Company* of Los Angeles, succeeding his father, the late James H. Cannon, former president and founder . . . **CAXTON BROWN** has retired as the chairman of the executive committee of *Weston Electrical Instrument Corporation* but will retain his post on the board of directors and will be available to the corporation as a consultant. He has been with the company since 1901 . . . **CARL E. SCHMITZ**, vice-president and director of engineering of *Crane Packing Company* of Chicago, was recently elected vice-president-at-large of the American Society of Lubrication Engineers

. . . **WILLIAM W. STIFLER, JR.** has joined the application engineering staff of the *Sprague Electric Company* of North Adams, Massachusetts . . . **W. F. BARNES, JR.** has been appointed to the post of regional sales manager for the Magnetic Recording Division of *The Brush Development Co.* of Cleveland . . . **SAM NORRIS** has been elected president of *Amperelex Electronic Corporation* of Brooklyn. He was formerly executive vice-president of the firm . . . **JOSEPH W. CROWN-OVER** has been named section chief in charge of the experimental and research electronics laboratory at the *Electrical Reactance Corp.* of Franklinville, New York . . . *Philco Corporation* has promoted **JOHN F. GILLIGAN** to the post of vice-president in charge of advertising, **HENRY T. PAISTE, JR.** as vice-president in charge of service and quality, and **RAYMOND B. GEORGE** as vice-president in charge of merchandising for the television and radio division . . . **A. S. JOHNSON** is the new general manager of the National Carbon Division of *Union Carbide and Carbon Corporation* . . . **G. EDWARD DE NIKE** is the new manager of Teletron Sales for the *Allen B. Du Mont Laboratories* . . . *Electro-Voice, Inc.* of Buchanan, Michigan has named **HOWARD T. SOUTHER** to the post of manager of its new speaker division . . . **JACK PETERSEN** has been named assistant advertising manager of *Motorola Inc.* . . . **J. E. TEMPLETON**, manager of the Los Angeles branch of *P. R. Mallory & Co., Inc.* has been named to succeed **WALTER HARVEY** who is retiring as manager of the company's wholesale division . . . **W. E. MCWHORTER** has been promoted to the post of advertising manager of *Owens-Illinois Glass Company's Kimble Glass Division* . . . **BERT CONWAY** was elected to the new post of executive vice-president by the board of directors of *Aerovox Corporation* . . . The duties of advertising manager of *General Electric Company's Tube Divisions* will be handled by **G. A. BRADFORD** . . . **A. C. LINDQUIST** has been named manager of Sound Products by the *RCA Engineering Products Department* . . . **JOHN P. SHERIDAN** is the new Washington engineering representative of the *Sprague Electric Company* . . . *Westinghouse's TV-Radio Division* in Sunbury, Pa. has named **A. EARLE FISHER** as merchandise manager . . . **ROBERT F. HERPICH** has joined the engineering staff of *Telrex, Inc.* as an industrial engineer . . . **SAM AUERBACK** has been named general manager of the newly-formed Chicago sales branch of *Stewart-Warner Electric*, the radio and TV division of *Stewart-Warner Corporation* . . . **WILLIAM A. MUSSEN** has been appointed supervisor of the electronics laboratory at *Southwest Research Institute* . . . **JAMES C. SMITH** is the new industrial sales manager of *Potter & Brumfield* . . . Appointment of **VINTON K. ULRICH** as manager of the Renewal Tube Sales Division has been revealed by *National Union Radio Corporation*.

-30-

RADIO & TELEVISION NEWS

# SALES POWER?

“Plenty . . . with the  
G-E monogram on the job!”

“ANOTHER way to put it is *acceptance*. ‘G-E’ on my store window, on tube cartons, makes my customers want to buy!” Testimony like this is common when radio-TV servicemen talk shop. They’ve found — sales have shown them — that it’s easy to market a tube product known favorably to millions. Just as *your* income, once you handle General Electric tubes, climbs because your public is pre-sold on G-E quality and value! . . . And you get plenty of help in acquainting prospects with your expert service facilities, as well as with your complete line of G-E tubes. General Electric signs, advertising aids, other attention-getters do an overtime job of bringing business to your door. Your G-E tube distributor will be glad to review for your benefit the folder describing the many colorful, effective, *tested* G-E sales helps, each a signpost along your road to bigger tube profits. See him today! *General Electric Company, Electronics Department, Schenectady 5, New York.*

*You can put your confidence in—*

GENERAL  ELECTRIC

181-JAS



**ONE SOURCE** for all your tube requirements—metal and glass tubes; miniatures; TV picture tubes in a wide range of sizes and types; also germanium diodes and selenium rectifiers. General Electric’s line is complete! G. E.’s list of types includes newest tube designs for new radio-TV receivers! . . . Stock G-E 100-percent, to simplify ordering — to benefit from unit deliveries — to profit from General Electric tube quality and product popularity!



# Become an Electrical Engineer



**Major in Electronics**



**B.S. Degree in 36 Months**



## Prepare Here for Specific Career-Objectives

Your success in the expanding, fascinating field of Electronics will be influenced materially by the type of educational program you choose.

Important advantages are gained at this Technical Institute and College of Electrical Engineering. For example, you achieve the Technician's occupational certificate upon completion of your first level of study toward a B.S. degree. The *comprehensive* nature of the courses gives you other special advantages in securing positions such as are listed below:

**Major in Electronics**

**B. S. Degree**  
(36 successive months of study which include the 12-month Electronic Technician program)

**Typical job objectives:**

- Design Engineer
- Electronics Research Engineer
- Radio Engineer
- Sound Engineer
- Application Engineer
- Field Engineer
- Patent Attorney (with additional training in law)
- Salesman of Electronic Equipment
- Manufacturing Supervisor
- Communications Engineer
- Industrial Electronics Engineer
- Television Engineer

**Electronic Technician**

(12 months of objective study which also completes a third of the program leading to the B.S. degree)

**Typical job objectives:**

- Laboratory Technician
- Electrical Tester (radio mfg.)
- Maintenance and Repair Technician
- Contractor
- Manufacturing Supervisor
- Salesman of Electronic Equipment

**Radio-Television Technician**

(18 months of study)

**Typical job objectives:**

- Radio-Television Serviceman
- Audio, Transmitter or Communication Technician
- Broadcast Operator (upon passing FCC examinations)

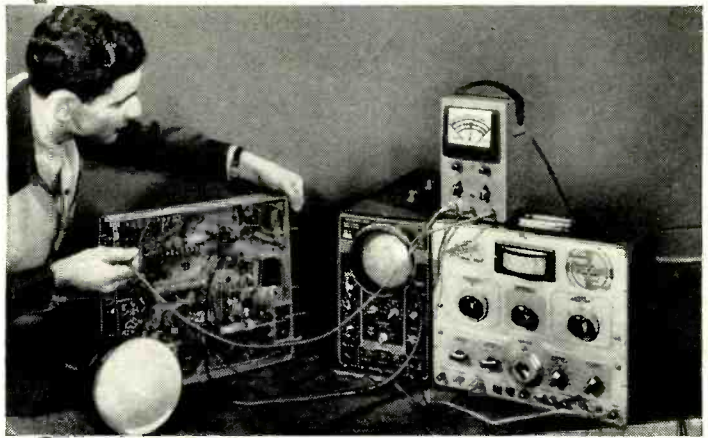

A VALUABLE FEATURE of this educational program is the manner in which LABORATORY experience is woven into each successive term to assure a thorough, practical background. You receive electrical practice and technical studies *immediately*. You train with modern equipment such as you will use after graduation.



"HUMAN ENGINEERING" is essential to the full success of tomorrow's technical man. Therefore, courses also include combinations of English, Economics, Engineering Law, Industrial Psychology, Speech and other Humanities.

THIS world-famous course in Electronics presents thorough technical training plus a solid education in the basic sciences, electrical engineering and allied fields. You have an opportunity to save a valuable year by using the option to study the year-round. Thus, you earn your B.S. degree in 36 months.

## MILWAUKEE SCHOOL of ENGINEERING

Technical Institute • College of Electrical Engineering

- The 1,555 students enrolled in this 47-year-old school represent 48 states and 23 countries. Over 35,000 alumni. Terms open Oct., Jan., April, July.
- Military, practical or prior academic training will be evaluated for advanced credit. Preparatory and refresher courses are also available.



Write or send coupon today for the helpful 44-page pictorial bulletin, "Your Career," and the 110-page catalog.

**MILWAUKEE SCHOOL OF ENGINEERING**

Dept. RN750  
1020 N. Broadway, Milwaukee, Wis.

Without obligation send the 44-page "Your Career" bulletin and 110-page catalog.

(Check 6 to 36-month courses which interest you)

- Electrical Engineering:  Electronics  
 Electrical Power  
 Radio-Television  Heating  Refrigeration  
 Air Conditioning  Electricity  Welding

Name ..... Age.....

Address .....

City ..... Zone..... State.....

Check if World War II Veteran

**RADIO & TELEVISION NEWS**



**YOU BUILD 'EM  
IN ONE EVENING  
BUT...**

**THEY LAST A LIFETIME!**

**SAVE 50% WITH**

**LABORATORY  
PRECISION**



**INSTRUMENTS  
& KITS**

**SENSATIONAL NEW**

**EICO Model 360-K TV-FM SWEEP  
SIGNAL GENERATOR**

• Crystal marker oscillator with variable amplitude. • Covers all TV and FM alignment frequencies between 500 kc. and 228 mc. • Sweep-width variable from 0-30 mc. with mechanical inductive sweep. • Extremely wide sweepwidth allows gain comparison of adjacent RF TV Channels. • Provides for injection of external signal generator marker. • Phasing control included. • Large, easy-to-read dial is directly calibrated in frequencies. Vernier tuning condenser. Comes complete with all tubes (including new, high-frequency miniature types): 6X5GT, 12AU7, two 6C4's. Crystal not included. 10"x8"x6 3/4". 5 Mc. Crystals available for above, each \$3.95.

**\$29.95**

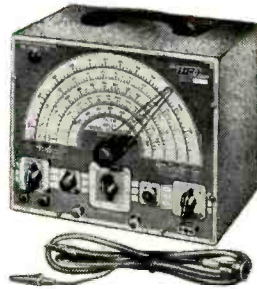

**FACTORY-WIRED AND TESTED \$39.95**  
Model 360. Ready to use Sweep Signal Generator. See it at your local jobber!

**ANYONE  
CAN BUILD  
THEM!**

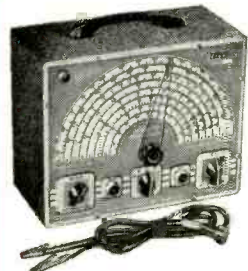

**\$19.95**

**NEW! MODEL 320-K  
SIGNAL GENERATOR**

For FM, AM alignment and to provide TV marker frequencies. Highly stable Hartley oscillator has range of 150 kc. to 102 mc. with fundamentals to 34 mc. Colpitts audio oscillator supplies pure 400 cycle sine wave voltage for modulation. Vernier tuning condenser. Use audio oscillator voltage to test distortion in audio equipment, bridge measurements, etc.

**FACTORY-WIRED AND TESTED \$29.95**  
Model 320. Ready to use.



**\$18.95**

**VERSATILE MULTI-  
SIGNAL TRACER**

Model 145-K. High gain—high frequency. Self-contained test speaker permits audible signal tracing of RF, IF, FM, audio and video circuits. Provision for visual tracing with VTVM. Response is well over 200 mc. 3-color hammertone panel. 110-125 V. AC. Size: 10"x8"x4 3/4". Comes complete with tubes and diode probe in kit form.

**FACTORY-WIRED AND TESTED \$28.95**  
Model 145. Ready to operate.

**NEW PUSH-PULL  
5" TV  
OSCILLOSCOPE  
Model 425-K Kit**

**\$39.95**

ALL-NEW laboratory precision scope has Push-Pull deflection and .05 to .1 volts per inch sensitivity. Wide range, flat from 5 cps to 500 kc. with full gain setting, useful to 2 1/2 mc. Wide-range, multi-vibrator, sweep circuit from 15 cps to 75,000 cps. Direct connection to plates of CRT available at rear of cabinet. Z axis intensity modulation feature included. Size: 8 1/2"x17"x13" high. Complete with 3-6SN7s, 2-6J5s, 2-5Y3s, and 5BP1 CRT.

**FACTORY-BUILT OSCILLOSCOPE \$69.95**  
Model 425. Fully wired and tested

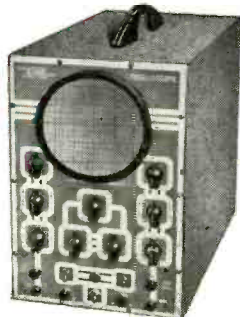

**HIGH PRECISION  
VACUUM TUBE  
VOLTMETER  
Model 221-K**

**\$23.95**

Tops in workbench versatility—15 different ranges! AC and DC ranges: 0/5/10/100/500/1000 volts. Electronic ohmmeter ranges from .2 ohms to 1000 megohms in 5 steps. New features include Zero Center for TV discriminator alignment. 28 Meg. DC input impedance. Accurate, 4 1/2" meter cannot burn out. Double triode balanced bridge circuit assures guaranteed performance. Sturdy portable steel base with etched rubproof panel. Will measure up to 30,000 V. and 200 MC. when used with our HVP-1 or P-75 probes. 110-130 V. AC 50-60 cycle. Size: 9 7/16"x6 7/8".

**FACTORY-WIRED AND TESTED \$49.95**  
Model 221. Same, but completely wired, calibrated, and tested.



**DELUXE SIGNAL  
GENERATOR  
MODEL 315**

Completely wired, ready-to-use Signal Generator with 1% accuracy! A wonderful instrument with dozens of expensive features. Frequency range: 75 kc to 150 mc. Has microcycle band-spread vernier tuning for FM, AM, and TV. Voltage regulator. Write for full details. **\$59.95**



**HIGH VOLTAGE PROBE**

Complete top-quality High Voltage Test Probe measures up to 30,000 volts. Special Helical-Wound Ceramic HV Multiplier Resistor adaptable to most VTVM's and 20,000 ohms per volt meters with 1000 or 5000 volt scales. Lucite head, plywood bakelite handle, large flashguards for additional safety. Specify your instrument. Complete ready to use **\$6.95**

Model HVP-1

**HIGH FREQUENCY RF PROBE**

Model P-75K germanium crystal probe for visual RF signal tracing and measurements to over 200 megacycles. Can be used with models 221 or 113A Eico instrument (state which when ordering). 6 1/2" long, 1/2" O.D., with wire, plugs, and all components.

**IN KIT FORM \$3.75**  
Model P75K same as above, but for oscilloscopes; in kit form. **\$3.75**  
Models P75 or P76 similar to above but factory wired, ready to operate. Each. **\$7.50**

**ASK YOUR  
LOCAL JOBBER**

About EICO's new Tube Tester Kit Model 625K—"The most 'versatile' Tube Tester ever designed!"

Don't settle for a substitute if jobber is out of stock. Insist on EICO, leading name in kits.

**EASY-TO-FOLLOW SCHEMATIC  
& EICO PICTORIAL DIAGRAMS**

Come complete with every EICO Instrument Kit. Each kit fully guaranteed to operate perfectly when assembled according to our simple instructions. **EXCLUSIVE LIFE-TIME REPAIR SERVICE:** For a nominal charge, we will repair and service your EICO instrument, regardless of its age!



**VOLT-OHM  
MILLIAMMETER  
Complete Pocket Kit**



**\$14.95**

Model 511-K. A "Must" for every serviceman! Small, handy instrument used a thousand times a day. Large 3" meter, beautifully etched panel. A perfect kit for beginners. Simple to assemble. Ranges: DC-0/5/50/250/500/2500 volts. AC-0/10/100/500/1000 volts. Output-0/10/100/500/1000 v. DC Ma-0/1/10. DC Amps-0/1/10. Ohm meter-0/500/100,000 ohms/0/1 meg. DB meter-8 to +55 Db. **\$14.95**

**ASSEMBLED-READY TO USE Model 511**—Completely wired, tested, and assembled at the factory. Rugged, built for heavy duty. **\$17.95**

**ELECTRONIC INSTRUMENT CO., INC.**  
276 Newport Street, Brooklyn 12, N. Y.

Write For New Catalog "R"  
Prices Higher on West Coast





**TAILORED  
FOR TV  
by  
TRIPLET**

**WIDE RANGE 5-INCH  
OSCILLOSCOPE  
MODEL 3440**

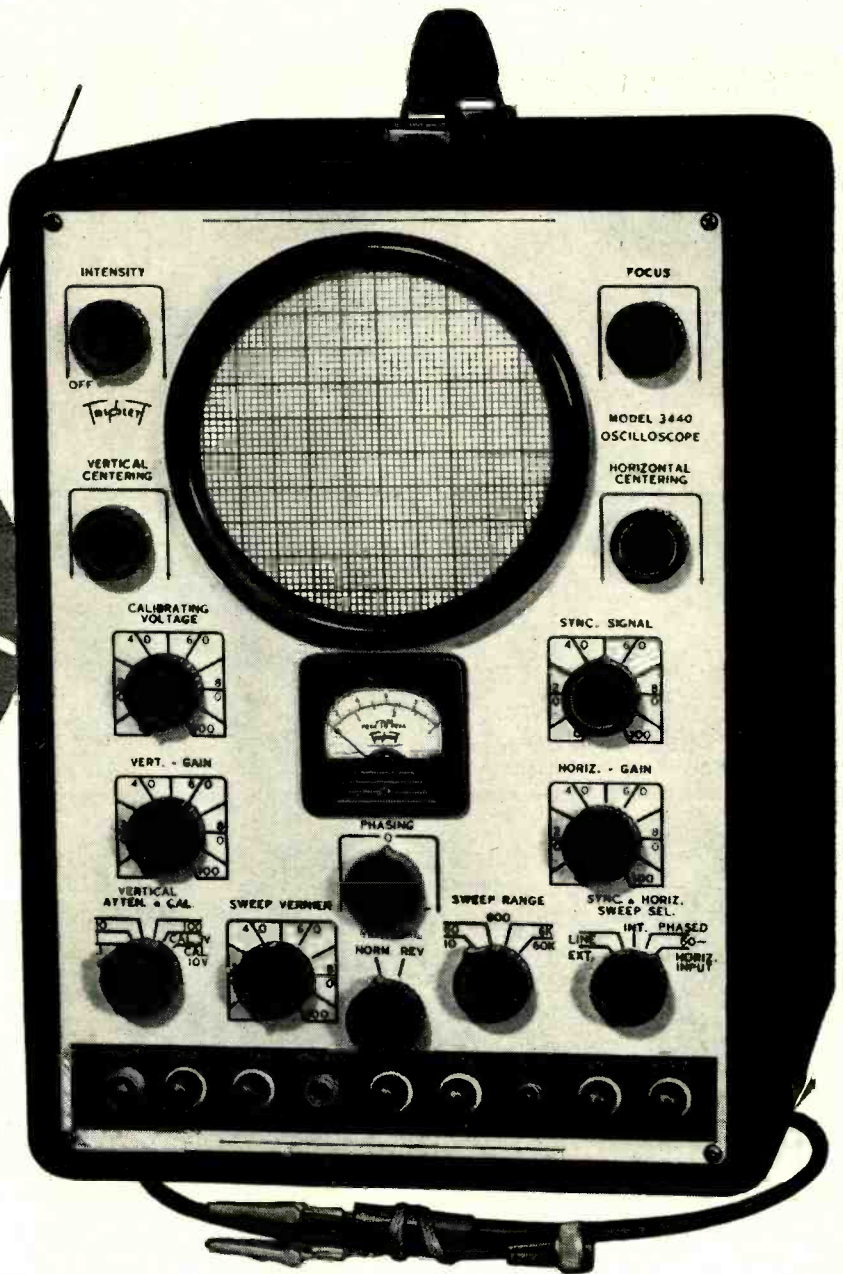

- \*● Provision for changing polarity—wave form shows in conventional manner.
- \*● Calibration Meter—to measure voltage of complex wave forms in TV receivers.
- \*● Vertical deflection sensitivity—.009 RMS volts/inch.
- Wide frequency range—20 cycles to 1 MC on Vertical—Services both TV & FM.
- Return trace eliminator.
- Internal phase controlled horizontal sweep.
- Internal sweep oscillator—10 to 60 MC/second linear.
- Z-axis input for intensity modulation.

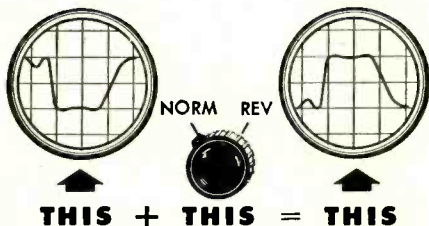

The first oscilloscope which permits changing polarity, thus keeping wave form showing in a conventional manner.

**ONLY \$189.50 AT YOUR DISTRIBUTORS**

● Copper plated feet for improved grounding.

\* EXCLUSIVE AT THIS PRICE LEVEL

**FOR THE MAN WHO TAKES PRIDE IN HIS WORK**

**Triplet**

TRIPLET ELECTRICAL INSTRUMENT COMPANY · BLUFFTON, OHIO, U.S.A.

# Mobile TWO-WAY RADIO

By  
**DOMENIC R. RIPANI**  
Rockford Communications Co.

**Radio on wheels offers service shops a new and profitable source of steady income. Get in on this latest boom.**

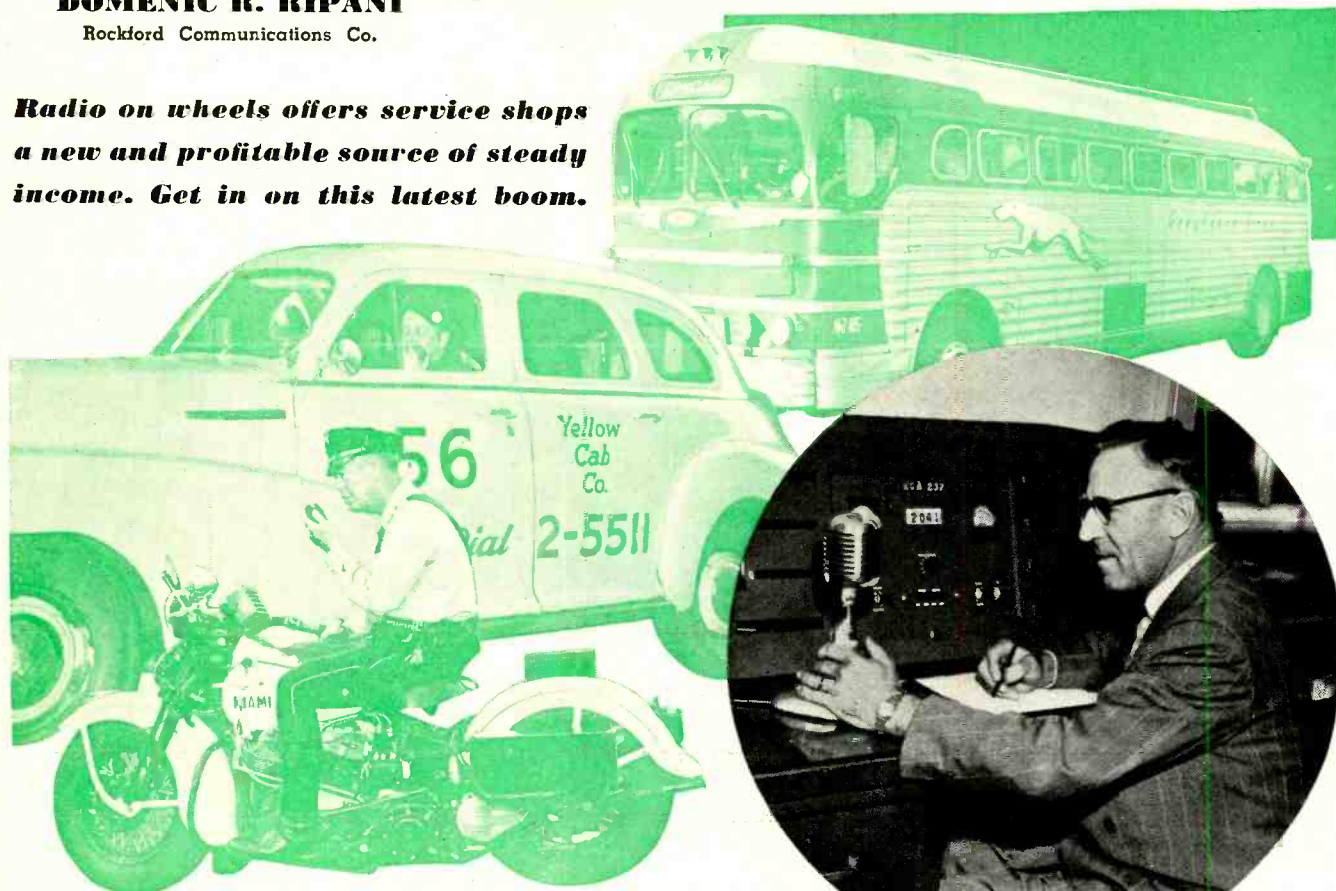

Three mobile radio applications on which the service technician can cash in. Buses, taxis, and police departments are all good customers for both the installation and repair of mobile radio.

**W**HEN the FCC lifted the temporary freeze on commercial two-way radio activities last May, it changed many groups from an experimental to a permanent status. While commercial mobile radio operations had expanded considerably since the war, this relaxation of the rules and more liberal issuance of licenses, was like a "shot-in-the-arm" for these groups and spurred them on to further activity.

Prior to the war, two-way radio was considered principally as a necessary tool for the law-enforcement bodies throughout the country. Today we find industry turning more and more to this method of communication as an important addition to their operations. Transportation companies are finding that radio-dispatched vehicles result in more economical operations because the movement of the trucks can be controlled while in transit. Taxicab companies have found that radio-equipped cabs reduce the amount of dead mileage and also reduce customer waiting time. Utilities have discovered that radio-controlled trucks and service cars can be moved

more quickly and efficiently during emergencies. An important user of radio, the *Greyhound Bus Line*, has found that not only do radio-controlled buses reduce operating expenses, but customer good-will and sense of security have increased. As Fire Chief Wayne Swanson of the Rockford Fire Department so ably puts it, "FM two-way radio, as used in the fire service, in my opinion, is one of the greatest appliances given to the fire fighter since the change-over from horses to automotive equipment". A. I. Koch, president of one of the first cab fleets to go 100 percent radio, the *Rockford Yellow Cab Company*, and former president of the American Taxi-Cab Association, expresses fully the general opinion of the cab industry by stating, "The addition of mobile radio equipment to cab operation has increased revenue by 50 per-cent, decreased operating costs, and has helped to build customer good-will to a high level."

These reasons will give some indication why industry is turning more and more to some type of radio-controlled operation.

Many more specific examples of mobile and portable operation could be cited, but it is sufficient to say that the field, expanding as rapidly as it is, has a great need for many more competent men. Many of the smaller radio-equipped companies "farm out" their radio service on a contract basis and it is to these organizations that the service shop should turn for additional revenue. On the other hand, many of the larger organizations hire their own full time radio technicians and it is with one of these groups that the interested individual should become associated. It is surprising to find that in many communities there are mobile units being maintained by technicians who must come from some other community to service mobile equipment. This, in communities where radio service shops already are established! The owner of a local radio shop, if of a truly progressive nature, will investigate the possibilities of adding this type of service, not only from a monetary point of view but from the standpoint of the greater service he can offer to his community.

Mobile radio equipment, in the ma-





An independent service shop, operated by Bill Wallingford of Rockford, handles mobile radio servicing for small municipalities as well as those for private firms.

majority of cases, uses FM today. In the early days of two-way radio, AM was the predominant method of communication, but with the possible exception of a few police AM systems operating around 1700 kc., most installations are now FM. Mobile equipment and the associated land station units are constructed along similar lines by the various manufacturers. The minimum requirements set forth by the FCC, coupled with the specific demands of industry, have resulted in a fairly uniform line of equipment both mechanically and electrically. Transmitters and receivers fall into two broad categories. They are: the low frequency units covering roughly a band of frequencies between 25 and 45 mc. and the high frequency units covering a band between 152 and 162 mc. This is not to be construed as the only available equipment, but only that the majority of operations fall into these two categories. Important users of the low bands include the sheriff networks, and the *Greyhound Bus Lines*. On the high band frequencies, 152-162 mc., will be found a great many types of services such as local police and fire departments, utilities, and the many cab companies.

The typical transmitter starts with a crystal-controlled oscillator, operating generally somewhere between 3 and 9 mc. Proper frequency multiplying in the following stages brings the frequency up to the correct operating band. Modulation is accomplished with a single button carbon microphone. Depending on the range desired and the economical limitations of the installation, transmitters are available with a power output of from ½ watt (the "walkie-talkie" variety) to the 50 watt heavy duty unit. However, the two popular types of transmitters in use today are the 7 watt transmitter using a single 2E26 in the final and the 30 watt mobile unit using either an 807 or push-pull 2E26's in the final. (Some types of 30 watt

the antenna from "transmit" to "receive" instantaneously.

The receivers are the crystal-controlled, fixed frequency types, possessing a high degree of selectivity. The selectivity is necessary if interference from adjacent channel operations is to be reduced to a minimum. While a few makes of receivers will be found using Magmotors to develop the proper "B" voltages, the majority will be found to contain vibrator supplies.

The actual work of installing mobile radio equipment in cars and trucks will present no problems that are not encountered in the installation of the ordinary car radio. The main difference lies in the fact that the units are installed in the trunk of the car and are connected by means of control cables to the control head mounted on the dashboard. The carbon microphone, containing a push-to-talk switch, is connected to this con-



A local control base station which is manufactured commercially by Motorola Inc.

units use the quick-heating 5516 in the final.)

The primary source of power for these units is the car battery. Where a heavy drain of power is needed for proper operation of not only the radio equipment, but the various electrical accessories, many installations use the "a.c.-d.c." method of supplying power instead of the standard "battery-generator" system. In the a.c. system, the vehicle is equipped with a 3-phase alternator, the output of which is rectified by a dry-disc rectifier. The work of the car battery is reduced to that of supplying excitation to the alternator, and also for starting purposes. A further advantage of this system is that full output may be obtained even when the car engine is idling. The high voltage is generally developed by a vibrator in the case of a low power transmitter, while a dynamotor produces the necessary power for the larger type units. The antenna found to be most efficient and the type widely used is the quarter-wave, end-loaded type. A 52 ohm shielded line feeds the power from the transmitter to the antenna. This coaxial line connects to a coax relay at the transmitter, thus making it possible to switch

control head as is the loudspeaker. Depressing the microphone switch actuates the necessary relays in the transmitter for proper operation. The two important things to keep in mind when installing these units are to make certain that all grounding is mechanically and electrically tied securely to the car body and to be sure that all control cables are protected against possible breaks or shorts. Avoid sharp bends in cabling as they will always be the source of trouble.

The basic circuits of the land base stations do not differ greatly from that of the mobile units. The differences lie primarily in the power supply systems used, a little difference in the relay control circuits, and possibly in the fact that a little more power output is obtained. The equipment of some manufacturers is such that there is hardly any difference in mobile units and land stations. One company produces a 30 watt station transmitter which is identical to its 30 watt mobile unit. This simplifies maintenance and reduces the amount of replacement items a radio shop must have on hand. This same manufacturer goes further and supplies a ¼ kw. final which may be driven to



full output with this same 30 watt exciter without any changes to the equipment.

Installation of base stations is not a difficult job. With the equipment is included detailed instructions and all necessary notations to enable the service technician to install the gear properly. As further protection, a quick call to the manufacturer's field representative in case of trouble will bring him immediately to help in the solution of any specific problems. The only really difficult phase of the installation is in the erection of the tower, if a tower supported antenna is included in the plans. Many technicians do not bother with this part of the job, but turn it over immediately to some firm equipped to do the work. However, in most cases, particularly small taxi-cab companies, the antenna desired will be a ground-plane or turnstile mounted on a small mast at some point near the transmitter site. Incidentally, an ideal and popular site for the antenna, if available, is a water tower. The first consider-

ation in any installation is to determine where the point of operations is to be located—with due regard given to accessibility to power lines and antenna cable routing. If the selected site is in the vicinity of the operating room, then the transmitter-receiver console can be installed directly in this room. However, due to noise level conditions at the point of operation or if greater range is desired, in many cases the transmitter proper is located outside the city limits, the equipment being installed in a "dog house" or weatherproof cabinet at the selected site. A telephone line is then connected between these units and a small preamplifier installed at the point of operations. The preamplifier amplifies the incoming signals from the receiver and on "transmit" sends a small current down this line which actuates the necessary relays for transmitter operation. When the transmitter is to be controlled at two or more locations, then several of these remote preamplifiers are connected in parallel. In this case though, the FCC regulations require that one operating location be designated as the control point. This control point must not only be able to monitor all activities of the station, but must be able to make the transmitter inoperative at will.

Maintenance of two-way radio equipment is not as difficult as it might seem at first glance. In general, the units found in the field are well constructed and can withstand a considerable amount of abuse. Component parts work with a large mar-

gin of safety and seldom give trouble. In fact, it will be found that about 90 per-cent of the troubles are directly caused by defective tubes and vibrators. The technician, however, will be wise if he sets up a preventative maintenance program. This will reduce to a minimum the number of breakdowns on equipment and also keep the "out-of-service" time of the vehicles low. An extremely helpful tool, incorporated in practically all equipment nowadays, is the metering system. It is because of this systemized metering arrangement that the service technician can quickly locate a faulty stage. In fact, with this method, the trouble in a mobile unit can be located and repaired more rapidly than most home radios. As a specific example, one popular manufacturer provides a jack on his transmitters into which is inserted a 50 microampere meter. Located near this jack is a meter switch with a number of positions. Each switch position reads the grid current of a specific tube. A separate jack is provided for reading the plate current of the final amplifier. A quick check of all meter positions will show which stage is defective. The receiving equipment contains a similar arrangement permitting a rapid check of the over-all receiver performance. However, a fortunate condition exists in the maintenance of mobile gear in general. It will be found, after a little experience, that most troubles fall into very definite categories and may be located very quickly upon visual inspection.

It was mentioned earlier that a preventative maintenance program was advisable. This program is necessary not only from the standpoint of reducing the number of breakdowns, but also to conform with certain specific regulations of the FCC. These rules call for a check, every six months, of the transmitter frequency of both the land station and

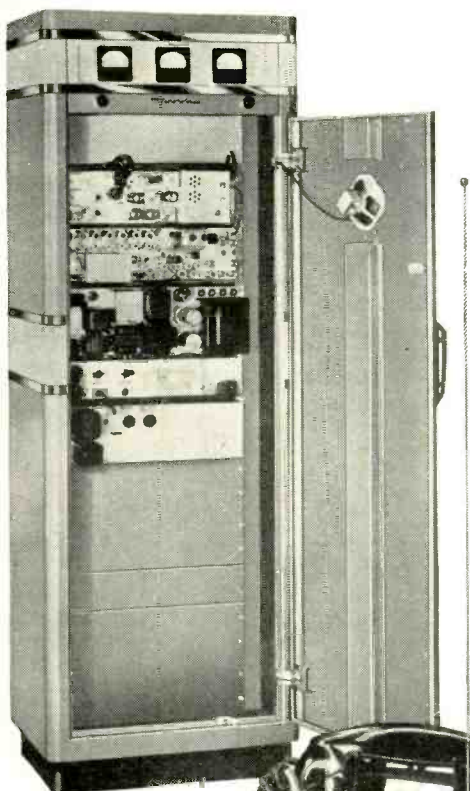

← A modern cabinet unit. Top section is a 30-watt transmitter with receiver immediately below it. The other three shelves contain the power and control equipment.

↓ A typical low-power unit of about ½ watt output which has proven popular in the construction field for use at the building site.

↓ The author's service shop. To the left of the oscilloscope is a Doolittle frequency monitor. To the left of the monitor is the I-122 high-frequency generator and to the left of that is the BC-221 which is used for low-frequency work.

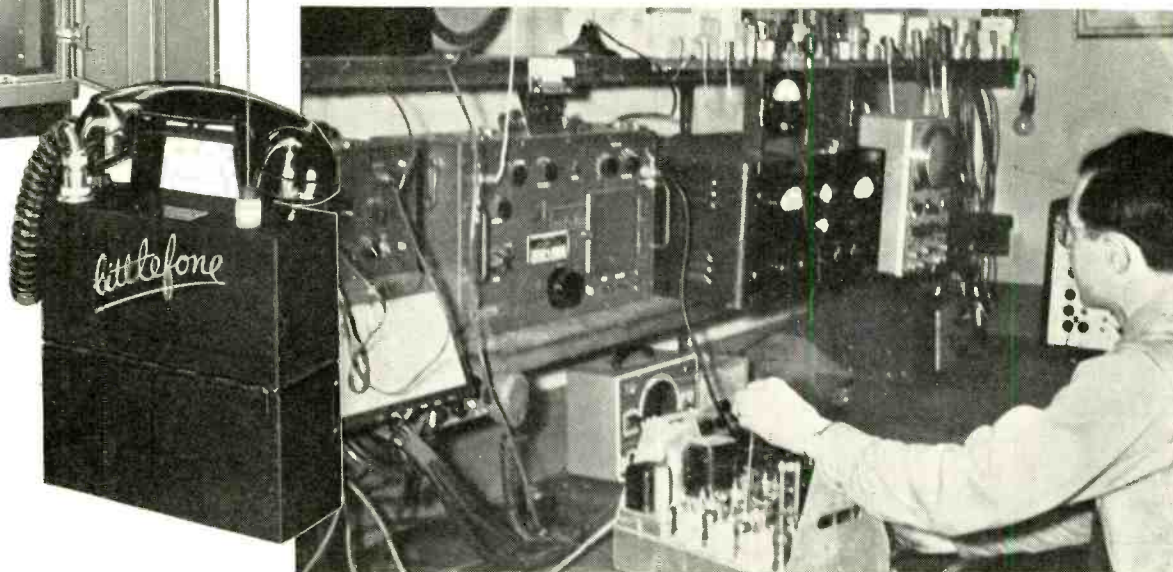



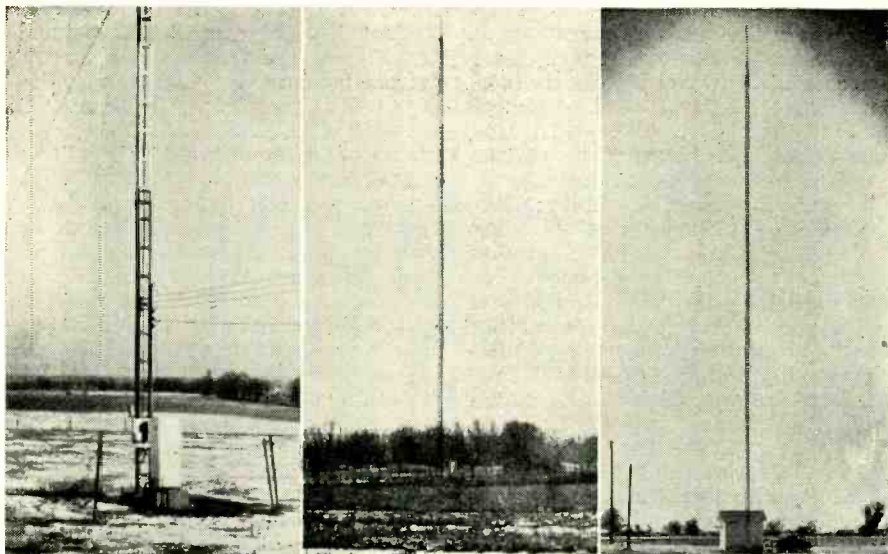

Remote transmitter installation (left) with equipment housed in a weatherproof cabinet. Tower lights are automatically turned on and off by means of a photoelectric cell located on left side of tower. (Center) Where extended range is an important consideration the antenna must be mounted as high as possible. In this case the tower is 150 feet high on top of which is mounted a ground plane antenna. Transmitter is connected to control point by telephone lines. (Right) Remote installation with equipment located in a small "dog house." Tower is 150 feet high on which is mounted a Motorola triple-skirt coaxial antenna. This is an REA installation near Hayti, Mo.

the mobile units, the power input to the final stage (the product of the plate voltage and total plate current is acceptable) and the total modulation deviation (in the case of FM). To properly handle these requirements both legally and ethically, the service technician should periodically remove the units from the vehicles and check them completely on the work bench. In this way they can be checked for legal requirements and also be given a systematic cleaning, adjustment, etc. Obviously, certain

pieces of test equipment will be required to maintain this gear. The test equipment found in the average shop can still be put to good use, such as the v.t.v.m., tube checker, and signal generator. In addition, however, there should be available a stable low frequency generator and a stable high frequency generator. For low frequency work, the BC-221 is good and for high frequencies, the I-122 is satisfactory. The FCC requires that a stable monitor be available to measure the transmitter frequency within the tolerable limits and also an accurate device for measuring the modulation. Perhaps the most stringent regulation set down by the FCC is that a license of the grade of 2nd class radiotelephone, or higher, is required by personnel making repairs or adjustments to a transmitter which might affect the frequency of operation. Under the law, however, a non-licensed man may make repairs and adjustments *under the direct supervision* of a duly licensed operator of the proper grade.



A combination receiver and 30-watt transmitter for mobile installations. Complete unit may be removed in one simple motion.

Interior view of taxi trunk. The 30-watt transmitter is at left and receiver is at right. Cabs operate in the 152-162 mc. band. Notice the switches mentioned in text.

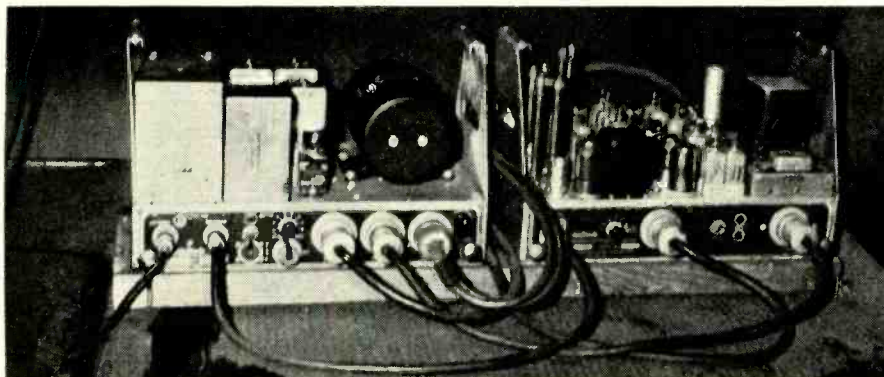

The service technicians considering the possibility of entering this field should have no fear of the examination for FCC qualifications. On the market are several good manuals written specifically as a guide for this examination.

The radio technician who has had car radio experience, in addition to experience on home AM and FM receivers, will find that the knowledge acquired will provide most of the "know-how" needed to satisfactorily install and maintain mobile radio gear and their associated land stations. Most manufacturers of mobile radio equipment, anxious to have their equipment serviced properly in the field, authorize competent service shops in the various territories throughout the country to handle the work on their equipment. The radio shop owner would be wise in contacting the various companies to arrange for official recognition by one of these radio concerns. Advantages such as complete technical data on new gear, factory assistance when needed, and consideration on receiving the new installations as they are sold in the territory, become available when the shop becomes affiliated.

The ham will find that the experience he has gained through his association with home built ham gear, will provide him with most of the knowledge needed to handle this work, as the tuning and adjustment of these units is not unlike the average ham rig. Experience gained through operation of portable mobile equipment will also prove of great value in this line of work.

It is with groups such as the state or local police, or large utilities engaging full time radio help that the ham, possessing a commercial ticket, can take his place and handle the complete radio maintenance with little, if any, additional training.

Whether you contemplate seeking a position with some firm engaged in two-way radio work, or whether you operate your own independent service shop and are looking for additional steady business, you will find this work interesting and varied. You will experience the deep satisfaction that comes when the "big switch" is thrown and you've put a station and its private network on the air. So pause now and consider the many opportunities in this progressive field and begin making plans to take your place in its ranks.

A careful study of the field in general and the possibilities in your own locality will uncover numerous applications where two-way radio can perform a real service. With two-way radio's impressive record it is not too difficult to sell prospective users on such an installation—and when the equipment is in use it will follow quite naturally that the job of servicing and maintenance will be yours without question.



# OSCILLOSCOPE for R.F.

By GUY DEXTER

**Only basic scope is used.  
Test instrument is ideal  
for checking transmitters.**

**A**N OSCILLOSCOPE for transmitter checking need not be expensive or complicated. A basic scope, minus amplifiers and sweep oscillator, is all that is required. An instrument of this type can be built easily with junk-box parts and one of the "cheapie" surplus 5-inch cathode-ray tubes. Using direct input to the deflecting plates, the basic scope is well suited to r.f. operation. Vertical and horizontal amplifiers and a sweep oscillator can be added externally if and when the scope is to be used later for other purposes.

The oscilloscope shown in the accompanying illustration is unique in that it is just a little larger than the 5BP1 tube itself. It is built in an aluminum case 19" long, 7 1/4" wide, and 7 1/4" high. A 3 1/2-inch-deep compartment in the rear portion of the case holds and shields the circuit components. The controls are adjusted by means of long brass shafts which extend from the front-panel knobs to the potentiometers on the compartment partition. In order to conserve panel space, the beam centering controls ( $R_9$  and  $R_{10}$ ) are combined (*I.R.C. Concentrikit*) and operated from twin knobs and a concentric shaft.

The circuit is unusual in its use of a common replacement-type receiver power transformer. Any small transformer with a 350-0-350 v. secondary rated at 40 ma. or higher will do. The entire secondary winding is used in a voltage doubler circuit comprised of two 6X5GT tubes and two 0.15  $\mu$ fd. tubular condensers ( $C_2$  and  $C_3$  in Fig. 2). The rectifier tube filaments are operated from the 5-volt winding of the transformer. A prolonged test run of the instrument revealed no trouble as a result of operating the tubes at this reduced voltage.

The deflecting plates are connected to binding posts A, B, C, and D. In addition, a signal voltage divider, connected to binding posts E, F, G, and H, is provided for audio voltage attenuation in modulation measurements.

## R.F. Applications

Use of the basic scope for modulation checking by means of trapezoidal patterns has been covered completely in previous articles and is described in detail in the amateur handbooks.

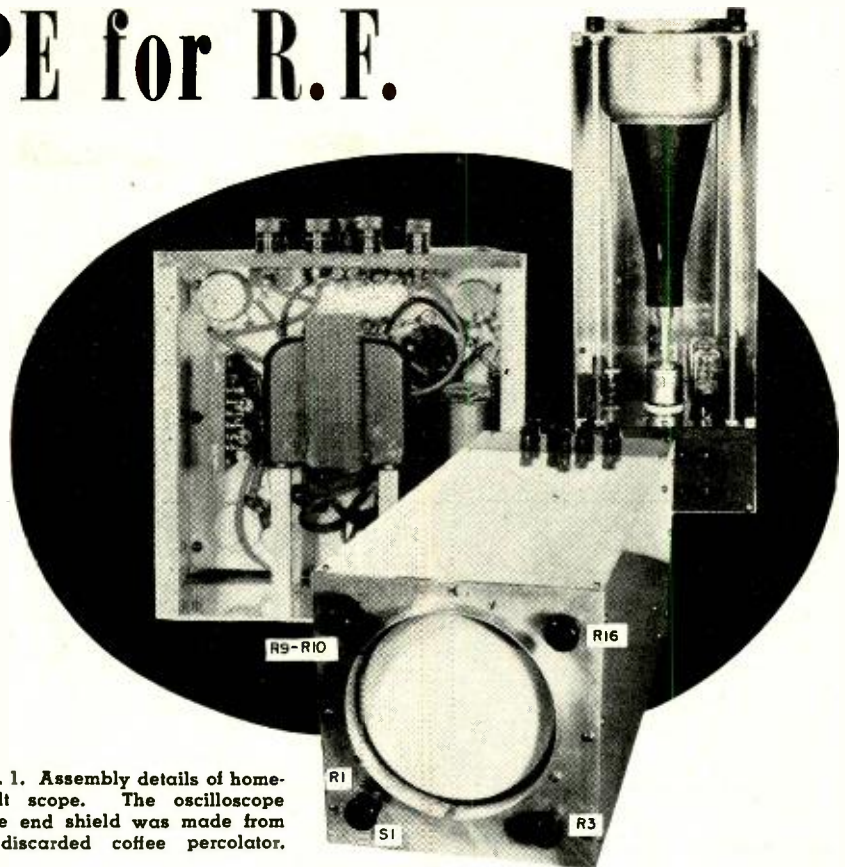

Fig. 1. Assembly details of home-built scope. The oscilloscope tube end shield was made from a discarded coffee percolator.

Therefore, no space will be devoted here to an explanation of the method. To set the instrument up for modulation checking: (1) Connect an r.f. pickup loop to terminals C and D. (2) Connect C to "GND." (3) Connect audio output from modulator through suitable coupling condensers to E, F,

or G (depending upon whether audio voltage is high, low, or medium). (4) Connect H to B. (5) Connect A to "GND."

One important use of the basic scope, almost completely overlooked by radio amateurs, is frequency multiplier  
(Continued on page 106)

Fig. 2. Complete circuit diagram of oscilloscope. Only basic circuits are required.

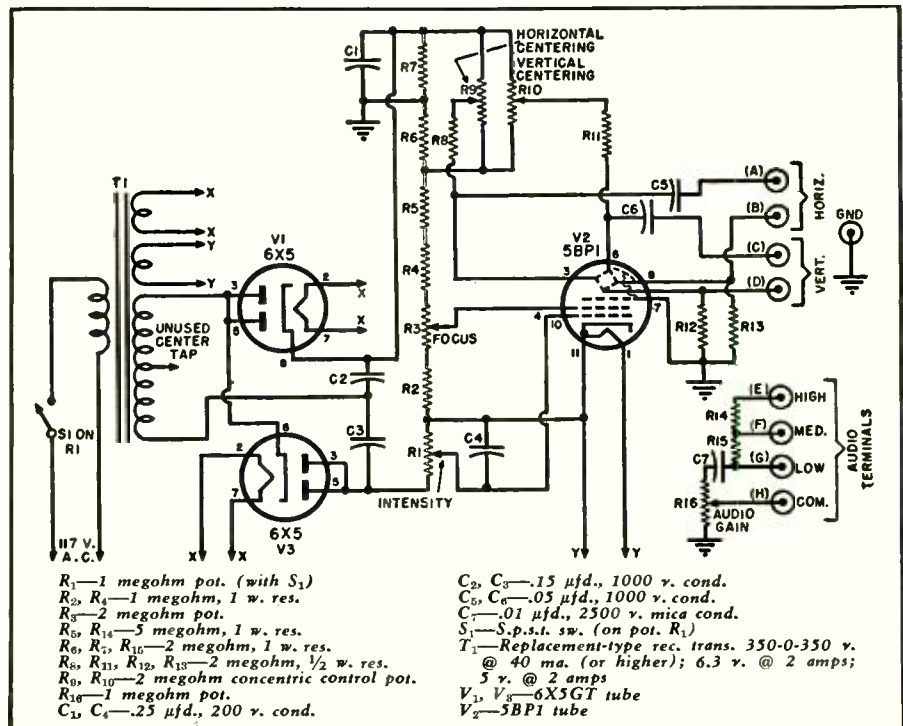





Model N Geiger unit made by Western Radiation Lab.

Beckman Model MX8 produced by Nat. Tech. Labs.

The Model 106 Geiger counter built by Precision Radiation.

Nuclear Instrument Corp.'s radioactivity "Sniffer" model.

Technical Associates' custom-built No. F3-B.

By

**LESLIE M. NORMAN**

Pres., Precision Radiation Instruments, Inc.

**A** NEW vocabulary has found its place in our everyday conversation. Words like Geiger counter, atoms, nuclear physics, uranium, plutonium, chain reaction, radioactivity, cyclotron, beta and gamma rays have become commonplace since Hiroshima.

Uranium was first discovered in 1789 by M. H. Klaproth and named for the planet Uranus. Most of its properties have been well known for half a century. It was not, however, until 1939 that experiments in Western Europe definitely proved that uranium could provide a chain reaction, releasing a hitherto undreamed of and fantastic amount of power. This discovery started a scientific race unparalleled in the history of mankind and culminated in the atomic bomb.

It is rumored that a single gram of the priceless U-235 used in the atomic bomb requires the mining and processing of no less than one million pounds of uranium bearing ore. A gram is not

# THE ERA OF GEIGER COUNTERS

*A review of commercially-built instruments for the detection of radioactive materials.*

enough material to fill an ordinary sewing thimble.

The need for uranium is so enormous that the Atomic Energy Commission has offered a cash bonus of \$10,000 for each new discovery of suitable content plus a ten year guarantee price of \$3.50 for each pound of uranium oxide recovered. Furthermore, one or more other valuable minerals such as radium, silver, vanadium, lead, and thorium always accompany a uranium deposit. These facts have started a stampede of an army of prospectors armed with Geiger counters on the search for uranium. The stampede overshadows even the Gold Rush of '49.

The richness of the reward explains the strange texture of this army. People from all walks of life have joined the search. They include professors, vacationers, physicists, campers, geologists, Boy Scouts, prospectors, retired businessmen, salesmen, doctors, engineers, cooks, and what have you. The search extends not only to every state in the union but to every corner of the world. The extent of the movement can best be understood when it is known that sales of Geiger counters have already soared into the tens of thousands in the United States alone.

One of the principal characteristics of uranium is its property of radioactivity. The radiations emitted cannot be seen, heard, or felt and can only be detected by means of a special instrument such as a Geiger counter. There are other means of detection besides Geiger counters but all are either unreliable or impractical for the prospector.

One such method is the photographic test. This makes use of the fact that radioactivity will blacken an unex-

posed photographic film in the same manner as sunlight. In order to employ this test it is necessary to exclude all light and leave the ore sample on the film for a period of days or weeks depending on the quality of the ore. The limitations of this method are evident.

Another method is the ultraviolet light or "mineralite" which makes use of the principle that fluorescent minerals will glow when exposed to ultraviolet light. The use of fluorescence is extremely limited since only one or two important uranium minerals, chiefly autunite, are always fluorescent. Pitchblende, carnotite, and uraninite, the three most important uranium minerals never fluoresce. Many minerals which contain no uranium do fluoresce. Furthermore a mineralite should be used in darkness for best results. Thus the mineralite has little value in the search for uranium.

The scintillation test can be used because a screen coated with zinc sulphide powder, when struck by a radioactive ray, will produce bright flashes of light known as "scintillations." The scintilloscope can only be used in a dark place and will only detect surface radioactivity. The instrument does not indicate radium that is below the surface of the sample and is very fragile. This rules out its use by serious prospectors.

The electroscope makes use of the fact that two very thin metal strips, usually gold, when electrically charged will separate and stand erect. Radioactive rays will discharge the instrument, causing the strips to fall. This instrument is extremely fragile and has no practical use outside of the laboratory.

The most accurate method is chemi-

cal analysis which is, of course, limited to the laboratory.

The Geiger counter is a rugged, reliable instrument. It works under all conditions and is extremely sensitive. It will detect even very minute amounts of radium. It is small, lightweight, and portable. Thus it is the only practical field instrument. Furthermore no laboratory is complete without one.

This is significant to the enterprising radio technician since a Geiger counter is an electronic device which can best be sold and serviced by a radio dealer. It is similar, in a general way, to a small battery-operated portable radio. The circuits employed in these instruments can be easily understood by any radioman. The heart of the Geiger counter is the Geiger Mueller tube. The principle employed in this tube is relatively simple. It contains an anode and a cathode separated by a gas which may be ionized. A high voltage is applied between the anode and cathode of a value just below that necessary to ionize the gas in the tube. The voltage used is generally around nine hundred volts but is sometimes as low as two hundred volts. When even a single radioactive ray strikes the tube it causes the gas to ionize momentarily, causing a very minute amount of current to flow. The current passes through a resistor of high value causing a momentary voltage drop.

This pulse is usually amplified and then indicated by one or more of several methods. The amplifier circuits will not be discussed here because they follow the same principles employed in radio circuits which are well known to radiomen. The simplest types of Geiger counters use an earphone as the only means of indication. The user counts the number of clicks per minute he hears in the phone. More elaborate instruments have earphones and a neon bulb which flashes with each impulse. The best types have, in addition to the phones and flasher, an indicating meter with three ranges and detect beta as well as gamma rays. Geiger counters with a thick wall Geiger tube detect gamma rays only.

One of the primary considerations in building a Geiger counter is the high voltage supply used to operate the Geiger tube. This problem has been solved in many different ways by various manufacturers. Each method has its own advantages and disadvantages.

The simplest method is that used in the Model N made by *Western Radiation Laboratories*, 1107 W. 24th Street, Los Angeles 7, California. In this instrument (Fig. 4) a small one hundred and eighty volt Geiger tube is used with six 30 volt hearing aid batteries in series. Since no amplifier is employed the unit has a long battery life and is compact. This instrument employs earphones only and weighs about one pound. It does not detect betas.

In the model F3-B (Fig. 3) made by *Technical Associates*, 3730 San Fernando Road, Glendale 4, California, a

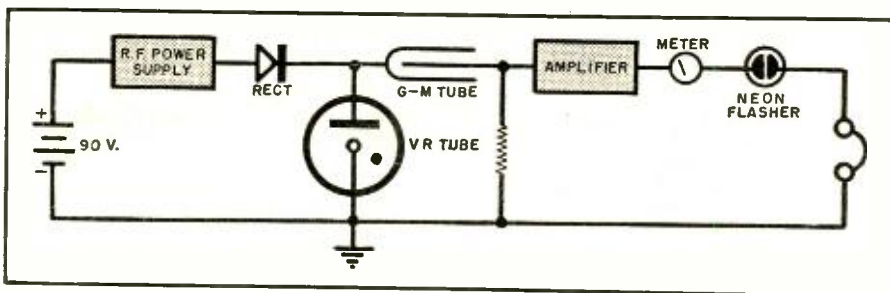

Fig. 1. Simplified block diagram of Precision Radiation Instruments' Model 106 unit.

nine hundred volt Geiger tube is used with three 300 volt batteries in series. This provides stable operation and long battery life. The F3-B has earphones and a three range indicating meter and weighs ten and a half pounds. It detects both betas and gammas.

The *Beckman Model MX8* (Fig. 2) made by *National Technical Laboratories*, South Pasadena, California, employs a unique method. A nine hundred volt Geiger tube is used with a single three hundred volt battery. The battery is placed alternately in parallel and in series with two condensers by flipping a spring action switch. This charges the condensers to 300 volts each and then places them in series with the battery to provide 900 volts. The advantages are simplicity, long battery life, and light weight. The MX8 has earphones as the only means of indication and weighs three and a quarter pounds. It detects both betas and gammas.

The "Sniffer" made by *Nuclear Instrument and Chemical Corporation*, 223 W. Erie Street, Chicago 10, Illinois, employs a mechanical vibrator power supply for the high voltage. Two 1½ volt batteries in series supply the three volts needed to operate the vibrator which changes the d.c. voltage into a.c. The a.c. voltage is then applied to a transformer which develops the high voltage. This voltage is then rectified by a rectifier tube and filtered to provide the high d.c. voltage. Five neon bulbs in series are used to regulate the voltage which is then applied to the Geiger tube. The advantage of this method is the light weight and low battery cost. The mechanical vibrator requires power to operate it and, therefore, the batteries are rated by the manufacturer at forty hours life. This instrument weighs only two pounds.

The Model 106 made by *Precision Radiation Instruments, Inc.*, 5478 Wil-

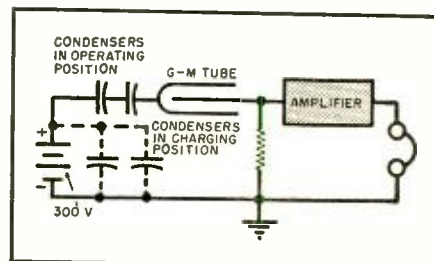

Fig. 2. Block diagram of Model MX8.

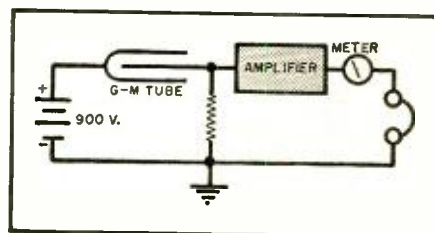

Fig. 3. Simplified circuit of Model F3-B.

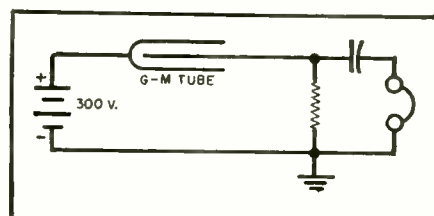
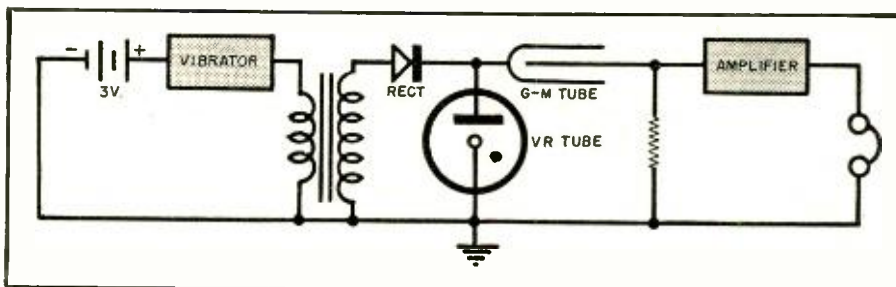

Fig. 4. The basic circuit of Model N.

shire Blvd., Los Angeles 36, California, (Fig. 1) employs an r.f. power supply. In this method two small 45 volt batteries are placed in series to provide 90 volts which is applied through an RC circuit to a neon bulb. This sets the neon bulb into oscillation providing a source of a.c. The a.c. is then amplified by a miniature tube and applied to a high impedance choke coil. A high voltage is then obtained across the choke coil and is rectified and filtered. An electronic voltage regulator circuit is used to keep the voltage con-

(Continued on page 137)

Fig. 5. Simplified block diagram of Nuclear Instrument Corporation's "Sniffer" model.





**Details of a preamp incorporating a variable equalizer to compensate for variations in phono pickups and recordings.**

**By  
CHARLES BOEGLI**

Cincinnati Research Company

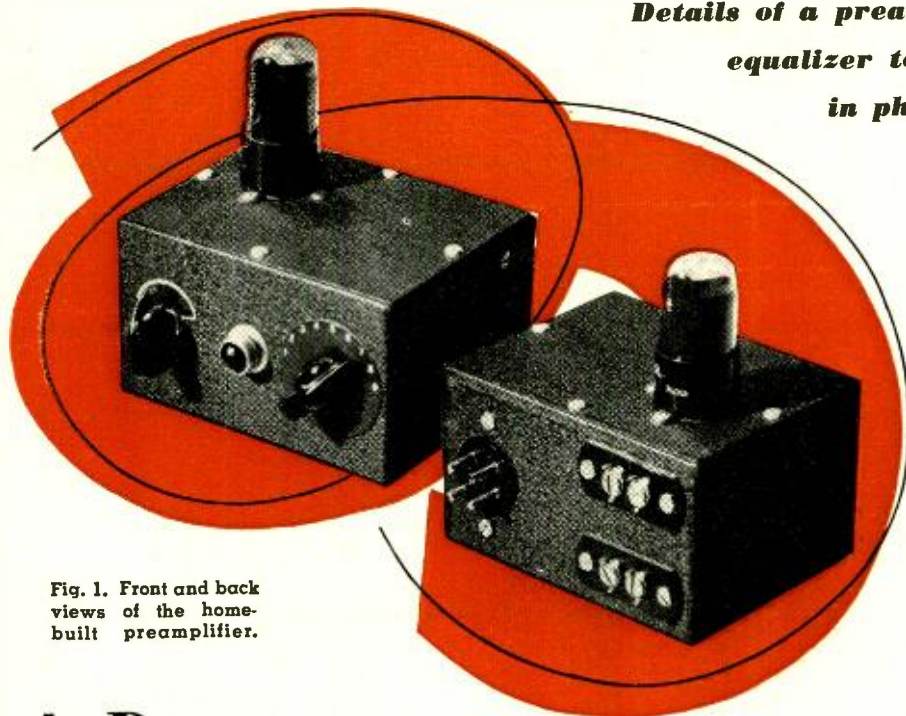

Fig. 1. Front and back views of the home-built preamplifier.

# A Preamp for MAGNETIC and CRYSTAL PICKUPS

**A**LTHOUGH in fairly common use with microphones, so-called "preamplifiers" were relatively unknown in connection with phonograph pickups until the marketing of the *Caltron*, *General Electric*, and a few other popularly-priced magnetic cartridges of very low output made them necessary. The "phono" input of most amplifiers prior to this time required about 0.5 volt to drive the power stages fully, and these new cartridges produced a signal at best only a fiftieth that great.

Various more recent magnetic cartridges furnish substantially higher outputs and can often be connected directly to the low-gain input of the amplifier but the introduction of equalization, so necessary to compensate for the multitude of recording characteristics in existence, invariably reduces the pickup output again to too low a value for most older amplifiers. There are three solutions to this problem; first, the equalized pickup signal can be fed into the "microphone," i.e., high gain, channel of the amplifier; second, a special "magnetic phono" input can be provided with subsequent equalization, as in many modern amplifiers; and third, a combined preamplifier-equalizer separate from the

main amplifier can amplify the signal to the proper value for the low-gain input.

The first arrangement has many disadvantages. Equalizer design is not only apt to be dependent upon the cartridges in question, but particularly in the case of low-output cartridges the level of the equalized signal will be so low that hum pickup in the connecting cables and tube noise in the first amplifier stage will reach an objectionable level. It is always desirable to keep weak signals at their maximum possible levels in order to increase their magnitude in relation to hum pickup and tube noise, and this requirement indicates that the equalizer should be located at some later point in the amplifier where its attenuation will be of little consequence. The second alternative mentioned accomplishes this objective satisfactorily, but it, too, suffers from several shortcomings. The amplifier is often located at some distance from the pickup and it is then usually impossible to arrange a convenient means for inserting various equalizers. Most amplifiers equipped with a magnetic cartridge input therefore have only a single equalizer, and from what will be said later about recording charac-

teristics it will become manifest that such an arrangement is absolutely insufficient.

The last alternative, the separate equalizer-preamplifier, has none of these drawbacks. Means are easily provided right at the turntable for switching various equalizers into the circuit. At the same time these equalizers can be located at a point where signal strength is many times the tube noise level. The full cartridge output is fed through a short cable into the first grid, and the preamplifier output is sufficiently great that hum pickup even in fairly long high-impedance lines is easily eliminated. The sole disadvantage of the preamplifier is the necessity either for a separate power supply or for obtaining supply voltages from the main amplifier via a cable. The latter is generally the better arrangement by virtue of the superior filtering economically available, but this power-supply cable is seldom a cause of much inconvenience. The separate preamplifier is the only satisfactory means of utilizing older amplifiers with the new magnetic pickups.

The equalizer-preamplifier to be described was originally intended for use with a high-output magnetic pickup; it has a gain of 30 at 1000 c.p.s. and therefore supplies a signal of 3 volts with an input of 100 millivolts. Even with a 10-millivolt input the output will be sufficient for most amplifiers. It was also first desired to provide a separate equalizer specifically tailored to each make of commercial pressing now on the market, the proper equalizer to be selected by means of a switch. Further study has shown the impossibility of attaining the latter ambition and the crying necessity for some sort of standardization in commercial recording characteristics. It has nevertheless been found possible with eight or nine equalizers to compensate very well for most modern pressings and satisfactorily for a great many older recordings. The final unit is believed to have advantages in convenience and fidelity over most other amplifiers now available, and its circuit and construction are consequently described in detail.

Although originally intended for use with magnetic pickups, the preamplifier to be described can also be em-



ployed to great advantage with crystal cartridges. For this purpose the crystal unit it made velocity-responsive by loading it with a very low resistance, which simultaneously reduces the output voltage to the proper magnitude and effects a remarkable improvement in the quality of reproduction, as will be described later.

The preamplifier itself consists simply of two conventional high- $\mu$  triodes in cascade. The 6SL7GT is admirably suited to the purpose and is used here. As with all high- $\mu$  triodes, certain precautions must be taken to prevent high-frequency attenuation from the Miller-effect capacitance. Particularly in the case of the 6SL7GT, when operating at a gain of 30, the input capacitance is in the order of  $100 \mu\text{fd}$ , which means that a resistive source impedance no greater than 75,000 ohms can be tolerated if response is to be down 3 db. at 20 kc. This offers little difficulty in the first stage because both magnetic and crystal cartridges will be loaded with lower resistances than this, but the input to the second stage is more critical. In this preamplifier the equalizers are located between the first and second stages and the input resistance to the second stage can thus be reduced to the required level. This location of the equalizers has the further beneficial effect of reducing the signal input to the second stage to the point where it is easily handled without noticeable distortion.

The equalizers described later all have an amplification of about 0.022 at 1000 c.p.s.; even at 20 c.p.s. the amplification is generally only 0.32 so that at this low frequency, a  $-2$  volt bias on the second stage will easily permit a signal input of 0.1 volt to the first stage. This is considered adequate for the entire range of available magnetic pickups and is also suitable for crystal pickups if they are properly loaded. The minimum input voltage is of course determined by the required output signal but a 0.01-volt signal provides a 0.3-volt output at 1000 c.p.s., which is sufficient for most amplifiers.

The completed preamplifier is shown in Fig. 1 and Fig. 3 gives the circuit diagram. The cathodes are heavily bypassed to prevent loss in gain and to reduce hum introduced by the heaters. This, coupled with the low grid-current impedances, reduces noise to a very low value. The main requirement is for a well-filtered "B+" supply, which must be adequately decoupled from the remainder of the amplifier to prevent motorboating. The plate current requirement is about 5 ma. so if desired this decoupling can be carried out with a high-inductance audio coupling choke and a high-value electrolytic condenser. The circuit components were chosen for a 320-volt "B+" supply after decoupling; for a 250-volt supply the same values can be used but the permissible input is somewhat reduced.

The entire unit is compactly housed

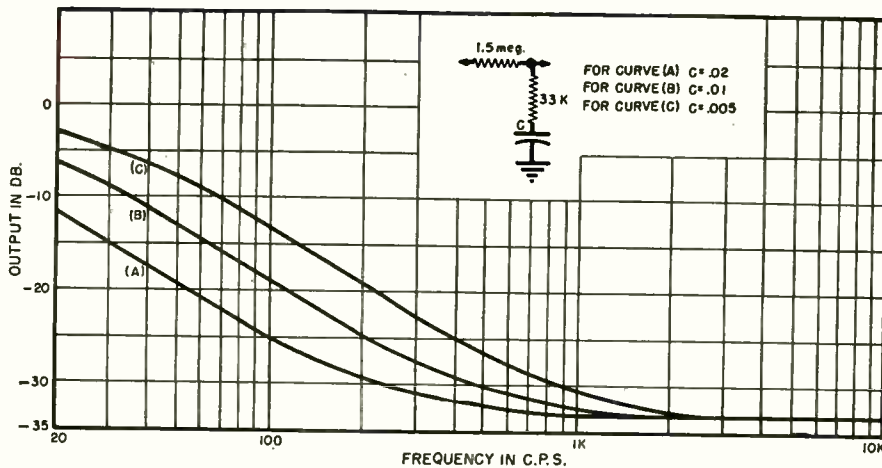

Fig. 2. (A) Equalizer for flat recordings with 250 c.p.s. turnover. (B) Equalizer for flat recordings with 500 c.p.s. turnover. (C) Unit for flat recordings with 1000 c.p.s. turnover.

in a small steel utility cabinet with the "on-off" switch, pilot light, and equalizer switch brought out on the front. Ordinary screw-terminal strips are provided on the back for the input and output connections because the preamplifier is intended to be located in the same cabinet with the pickup and turntable. Following the accepted practice, power connections are made to a 4-prong male plug on the chassis. It is important to float the tube socket on rubber to reduce microphonics; even with this precaution some makes of tubes will be found much freer from microphonics than others.

Magnetic cartridges are connected directly to the grid of the first tube, which is loaded with the resistance  $R$ , of proper size for the pickup in question. This resistance is usually specified by the maker of the cartridge with a view toward reduction of needle scratch and high-frequency drop. Crystal cartridges should be loaded with sufficiently low resistance to bring the 1000-c.p.s. response to no more than 0.1 volt; for a  $0.001\text{-}\mu\text{fd}$ . cartridge with an open-circuit output of 1.0 volt  $R$  is about 16,000 ohms. This resistance is usually low enough to insure constant-velocity response

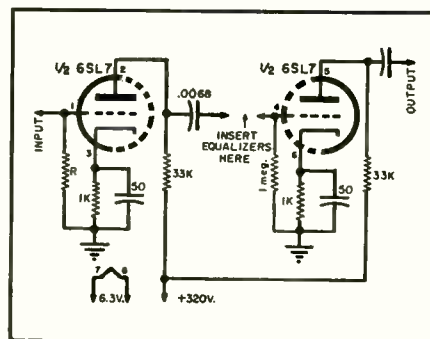
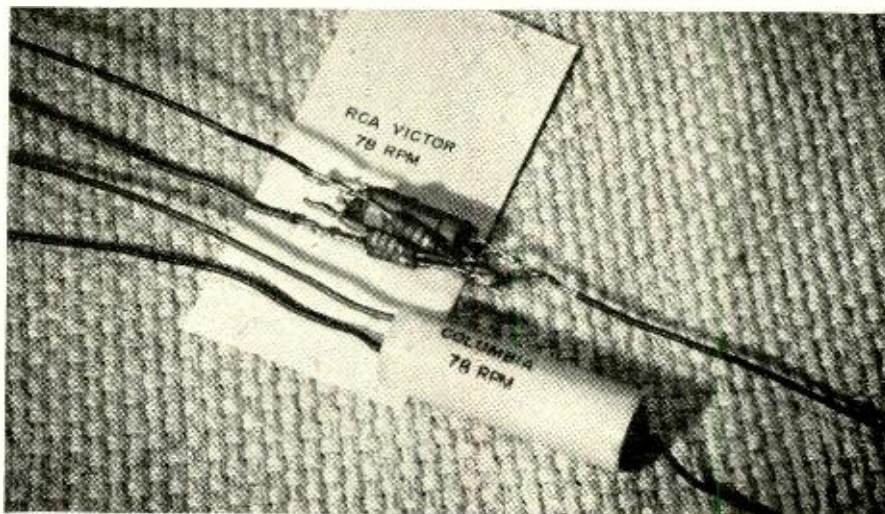

Fig. 3. Circuit diagram of preamplifier.

over the entire audible range. With some pickups this resistance can be chosen so as to eliminate, to a large degree, the high-frequency peak arising from needle resonance; the load resistance then equals the impedance of the cartridge at the point where treble response is up 3 db. from needle resonance. This low load resistance improves the damping of the input circuit and results in markedly reduced needle scratch and cleanness of reproduction. It should be remembered, however, that most crystal pickups have a response that is far from smooth and in general they cannot be

Fig. 4. Equalizers used in preamplifier for RCA Victor and Columbia 78 r.p.m. records.





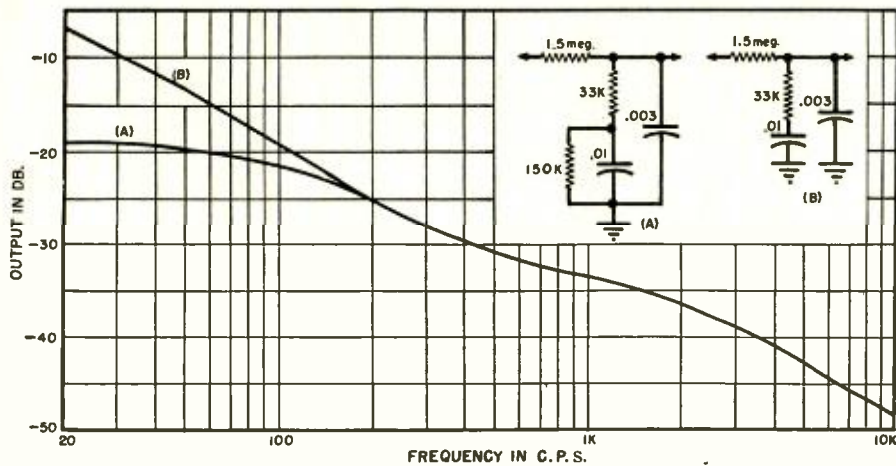

Fig. 5. (A) Equalizer for Columbia Microgroove recordings and its frequency response curve. (B) Equalizer and response curve for the NAB Standard recordings.

expected to yield as good results as the magnetic units.

### Equalizer Design

The equalizers are the heart of the preamplifier. Really satisfactory reproduction of records is possible only when the recording characteristics are perfectly compensated by means of properly-designed equalizers. It is true that the ear can accommodate itself, in a way, to imperfect frequency response, but although a system with poor response may sound all right by itself, it will pale considerably when compared directly to a much more perfect amplifier. For this reason there is simply no use in providing a single equalizer for the diversity of recording characteristics now in use. Even versatile bass and treble tone controls cannot be relied upon to supply the additional correction necessary with some discs, and even if they could, this would constitute a misuse of those controls, which are more properly intended to compensate for room acoustics and playback level.

A variable equalizer allowing control over turnover frequency and degree of bass emphasis is still insufficient. Many modern records have con-

siderable treble pre-emphasis which remains uncorrected by such an arrangement. Some recent discs also have additional bass emphasis which again is overlooked by any such simple circuit. Even if a versatile equalizing system were available by which any part of the audio-frequency spectrum could be accentuated or attenuated to any degree, it would not be enough unless the recording characteristics of each pressing were known and the proper settings of the equalizer controls had been calculated. As has been mentioned, unless the original sound source or a high-fidelity reproduction are present for comparison, the ear would not be able to tell in what way the response was defective; even sensitive persons can at times only declare a reproduction to be unsatisfactory without being able to state what is wrong with it.

The only solution seems to be a separate equalizer tailored to each commercial recording characteristic, but the diversity of such characteristics makes this ideal all but unattainable. Nevertheless the great preponderance of pressings can be perfectly compensated by means of only a few equalizers, and when sufficient circuits for

this purpose are provided, the remaining records generally sound pretty good with at least one of the available equalizers. For use with the preamplifier described, therefore, sufficient equalizers to correct the major modern pressings and the predominant older ones have been designed and are described in what follows. These equalizers are inserted in the preamplifier at the point indicated in Fig. 3. Electrically the only requirement is that the input impedance be high enough to avoid loading the first tube excessively, and the output impedance be sufficiently low to avoid high-frequency drop from the Miller-effect capacitance of the second tube. In addition to this, the attenuation of all the equalizers should be the same at, say, 1000 c.p.s. to avoid the necessity of adjusting the amplifier gain substantially when the equalizers are changed.

*Flat, 250 c.p.s. turnover.* The equalizer to correct for records with a turnover at 250 c.p.s. and a flat treble characteristic is shown in Fig. 2A, together with its response curve. This equalizer is used with *British H.M.V.* and a number of other European pressings.<sup>1</sup> It should also be tried with any American pressings that have been recorded in Europe.

*Flat, 500 c.p.s. turnover.* Fig. 2B shows the equalizer for a simple 500 c.p.s. turnover characteristic. This circuit is employed for a good many American pressings of older vintage.

*Flat, 1000 c.p.s. turnover.* For a 1000 c.p.s. turnover the equalizer given in Fig. 2C is very good, but there is slightly greater bass drop than with the two previous circuits. This equalizer will rarely be used but the characteristic is followed on some European recordings.

If the minimum number of equalizers is desired, those for 250 c.p.s. and 1000 c.p.s. turnover can be omitted. There is only a slight audible difference between the three when playing a given disc.

*NAB characteristic.* The NAB curve is followed in *Artist, Capitol, M.G.M.*, and many other American pressings. It is characterized by a low frequency turnover at 500 c.p.s. and a treble pre-emphasis of 6 db. per octave commencing at 1590 c.p.s. The equalizer of Fig. 2B is easily modified for this purpose by shunting the output with a condenser as shown in Fig. 5B. Although this simple addition results in a slight deviation from the ideal in the vicinity of 1590 c.p.s. the variation has been found by measurement to be exceedingly small and this simple circuit gives excellent results.

*Columbia Microgroove characteristic.* The recording curve for *Columbia Microgroove* records differs from the NAB curve in that extra bass emphasis is provided, amounting to 3 db. at 100 c.p.s.<sup>2</sup> This is corrected simply by adding another resistor to the NAB equalizer as indicated in Fig. 5A.

*Columbia 78 r.p.m. characteristic.*  
(Continued on page 120)

Fig. 6. (A) Equalizer and its response for Decca FFRR records. (B) Frequency response and equalizer for Victor 78 r.p.m. records. (C) Equalizer and response for Columbia 78 r.p.m. records.

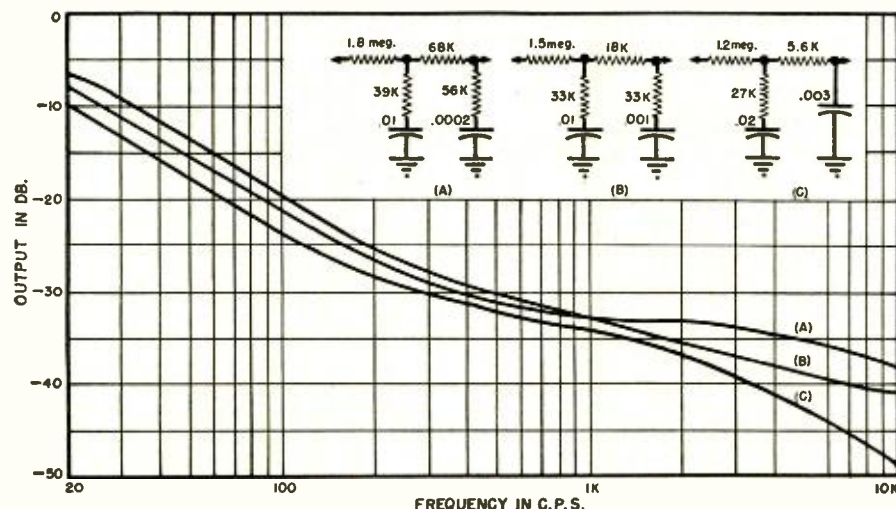



# Discount **THOSE** **MATERIAL** **BILLS**

By **HAROLD J. ASHE**

**Judicious borrowing or advanced planning enables shop owners to save real money on stock purchases.**

**I**F THE radio and television service shop owner were obliged to pay his banker from 18% to 60% interest a year on a loan, he would be warranted in complaining bitterly about usurious rates. Such rates of interest would lay such a heavy burden upon the shop that, very likely, its owner would be forced out of business.

Yet, paradoxically, many shop owners pay the equivalent of such interest rates year after year without a murmur of protest. They do this in a left-handed manner, due to their failure to take all cash and quantity discounts made available to them by their suppliers. Any available funds that a shop owner has can earn for him vastly greater returns in taking such discounts than these funds can earn in outside investments. Nevertheless, many service shop owners persist in channeling savings into savings accounts paying 2% interest a year, and other low-return investments, while bypassing the high-earning possibilities offered them in their own business.

Terms of 1 per-cent in 10 days or net in 30 days may sound trivial to the reader who, at the same time, considers a 6 per-cent bank loan a burden to carry. However, letting the discount period pass on a bill offering such returns will result in paying 48 per-cent annually to the supplier for the use of the latter's money, assuming the bill is paid at the end of the 30-day period. And it had better be, if the shop owner doesn't want to wreck his credit standing with all supply houses. That is, he is paying (because he is losing) 1 per-cent of the bill for a 20-day extension of time, or at the rate of better than 18% a year. This is about the most expensive type of loan that can be negotiated. And it is a loan, even though it is not put on that legalistic basis

Cash discounts, alone, can go far toward constituting a large share of the net profits of a service shop—depending only upon the amount and kind of discount opportunities offered by supply houses. These vary in different sections of the country.

In weighing the importance of cash discounts as a possible source of additional shop net revenue, consider the annual earning rates of various discount terms shown in Table 1.

These earning rates of discounts are based on the elapsed time from the end of the discount date to the end of the net date after which the bill becomes delinquent.

If the shop owner is unable to discount all bills at the outset, he should nevertheless constantly refer to the given earnings table and apply whatever funds are available to taking the cash discount on those bills earning the most. Example: A bill offering a cash discount of 2% in 10 days or net 30 days (36% a year earnings) should have precedence over another offering 1% in 10 days or net 30 days (18% a year earnings). If these discount earnings are allowed to accumulate, the shop owner should eventually acquire enough funds with which to discount all bills.

Bills should be filed for payment according to the dates when discounts expire so that those bills about to be-

come net will show up first for payment before discounts are lost. In small shops an ordinary clip board, obtainable at any stationer, will suffice. Bills should be clipped to the board in the order of their discount due date, those approaching payment date being on top. A quick tally periodically will reveal the amount of cash that must be available to meet bills and when. Sometimes, by being forewarned, the shop owner can so maneuver as to make more funds available for discounting than would be the case if he does not plan in advance for these dates.

Sometimes, the shop owner may be able to persuade his banker to advance a small loan for the express purpose of discounting bills. This loan objective makes good sense to bankers. This may put the shop owner on a full discount basis sooner and, at normal bank interest rates, he should make a profit on the transaction. However, the loan should be scaled to an amount that can be used every month, so that the revolving fund can work every month of the year. The loan should be for an amount equal to the minimum monthly material purchases having discounts—not on the basis of a peak month of the year. Otherwise, if a maximum loan is obtained, the borrower will be paying interest on part of the loan which may have discount opportunities only one or two months of the year. Example: Experience shows the minimum monthly purchases having discounts available are \$500, the maximum is \$1200. The loan should be for no more than \$500, even less if the borrower can supply part of the funds himself. The borrower should resolutely refuse to di-

*(Continued on page 118)*

**Table 1. Annual earning rates of the various discount terms offered shop owners.**

1/2% in 10 days, net 30 days	9% a year
1% in 10 days, net 30 days	18% a year
1 1/2% in 10 days, net 30 days	27% a year
2% in 10 days, net 30 days	36% a year
2% in 10 days, net 60 days	14% a year
2% in 30 days, net 60 days	24% a year
2% in 30 days, net 90 days	12% a year
2% in 30 days, net 120 days	8% a year
3% in 10 days, net 60 days	21% a year
3% in 10 days, net 90 days	13 1/2% a year
3% in 30 days, net 60 days	36% a year
3% in 30 days, net 90 days	18% a year



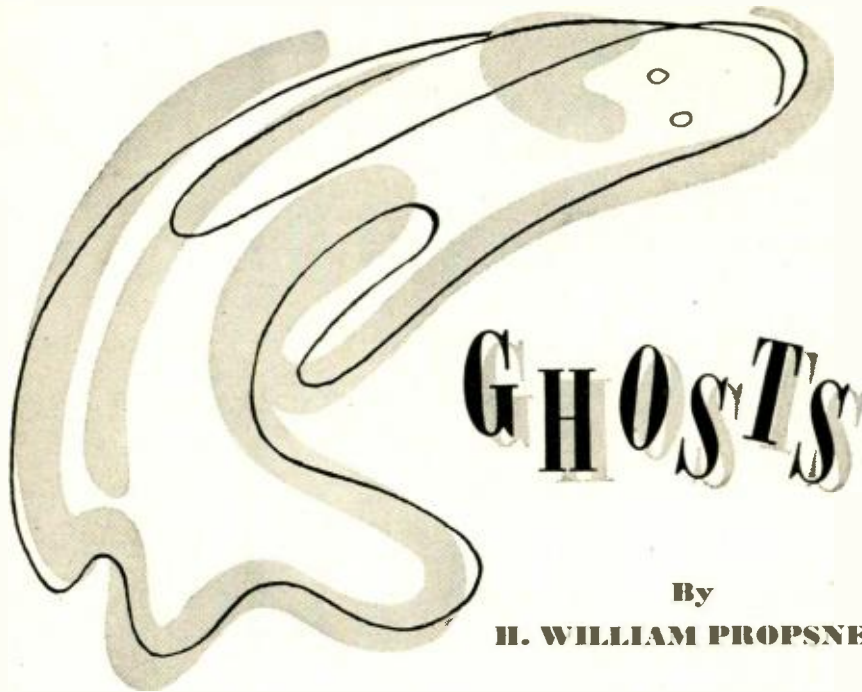

# GHOSTS

By

H. WILLIAM PROPSNER

*How to subdue annoying video ghosts with a minimum of special antennas and hardware.*

**N**OTHING plagues the television technician more or sours a sale for a dealer faster than reflections which a customer won't tolerate.

Mathematicians and engineers have spent considerable time calculating the source of the reflections on the television screen. Radar theory has them bouncing every which way as water does from a fire hose played on a car.

Even the layman knows that "ghosts are a phenomenon created by successive signals arriving later than the original video frequency and manifesting themselves directly in superimposed pictures or reflections on the television screen."

Unfortunately there is no single solution to the problem of reflected pictures. Every situation is different. Similar problems occur in the same area, but the solutions will vary. The old process of cut and try and experiment will inevitably produce results. An article such as this can only become a guide and provide background data for further experimentation. It is understood that the basic principles of antennas and their use are common knowledge. Certainly there is sufficient literature available. Much of this article may be a recapitulation of information already known. However, since it is based on day in and day out experience in all kinds of weather, it can save time and money.

The only definite statement anyone can make concerning the proper installation of a television antenna where ghosts abound is that it requires honest work. What works perfectly for one installation can be disappointing or impossible for another.

The author is selling nothing but the idea that ghosts can be reduced or

made less objectionable by the TV set owner himself. Inexpensively.

Generally where there is a ghost, the transmitter is close and the gain is high at the receiver. However, ghosts can occur anywhere, although they are much less of a problem outside a 20-mile radius of the station. Out where the signal is clean or perhaps flecked with a little snow, antenna work follows electrical and mechanical practice. Just put up the necessary sky-hook so it won't fall down, orient it by the sun or neighboring antennas, and run a wire to the set. An airplane may cause a fluttering ghost now and then, but its reflecting surface is happily transient.

There are *wide* reflections, so wide that the left-hand edge of the raster makes a disconcerting vertical bar or two near the middle of the picture. There are ghosts which put extra teams on the field during ball games which are more distinct than the home team. There are ghosts that just make the picture fuzzy. Some affect the best sync circuits so that the picture rolls vertically at every spark or noise. Some ghosts can be tolerated and show up badly only on advertisements or where straight lines are shown. Others may pass as minor on a test pattern when the antenna is installed, but cause cross-eyed actors and maddening outlines on programs.

High-gain, narrow-bandpass receivers tend to accentuate the reflection problem, even picking up ghosts from passing cars. No one receiver is necessarily better than another in a ghost-haunted regions. With careful antenna work your set will work as well as the next. The antenna is more important than the set.

Initially, a transmission line to match the set, usually 300-ohm line, is preferred. Brown or black polyethylene cracks and deteriorates less in sunlight than the lighter colors. Where a strong signal is known to be present, good shielded line is all right, provided thought is given to the possibility of moisture entering the tubing. If it can be done at all, a well-routed unshielded line and an antenna, particularly a stacked array, located and oriented to minimize interference are better than the results achieved by installing coax or Twin-X.

The simplest of electrical tools and television antenna materials are all that are necessary to clean up most pictures. A complicated antenna for high power gain, installed at much expense and effort as high as practicable, does better as a balloon trap than as a device to cut down reflections.

An adjustable V-type or bug antenna is an ideal type in ghost-elimination work since it can be oriented in every possible position by hand with angles between 0° and 180°. The dipole lengths can be adjusted as shown in the diagrams, and it can be very easily moved about by hand, or on a pole if necessary. Unbalanced arrangements of angles and dipole lengths and odd orientations can be tried right at the set, providing there is sufficient signal strength. Of course, few people want an antenna stuck in some odd place in the same room with the set, but an idea of the best arrangement for a dipole can sometimes be secured before work is done elsewhere. Unfortunately, it is only an idea, for ghosts are nasty and don't play fair.

In an apartment building an indoor antenna may be necessary, and here the reflections may be of the worst possible type. For many such installations a booster is necessary or a genuine aid.

Begin with the V-antenna and a piece of lead-in connected to the set, nothing else. Perhaps a vertical orientation with an angle of 120° produces a satisfactory picture, though minimum gain is secured this way. Often the location of the antenna in relation to hidden wires and pipes is critical. Transmission-line antennas have been installed in the cellar and have, under certain conditions, given pictures superior to the best roof-top arrays. However, with many sets and with inside installations where the signal is critical, furniture movement or lights and appliances turned on or off may affect the pictures. The movement of people within the room is often responsible for the presence or absence of ghosts.

The answer is experimentation. Check on how an indoor antenna works in that ghost-free location you have found. If the antenna must be moved for different channels, separate antennas are advisable, with independent leads and a switch, rotary or toggle.

A V-antenna, quite naturally, is ex-

**RADIO & TELEVISION NEWS**

cellent for surveying. Here is where the helper comes in. If personnel is easily secured, someone can operate the set and watch the ghosts, preferably test patterns in all work of this kind. Another individual can survey with the antenna. A third person can act as the liaison man.

In any survey work, the more information given the man on the roof, the more he can accomplish. There should be a continual flow of messages to tell him what's happening at the set. Instruments can show him the orientation for strongest signals, but only a confederate can tell him whether he's doing any good with the ghost problem.

A normal horizontal position of the antenna should be maintained in all search work. Incidentally, guys or ground wires for lightning have a decided effect on reflections. Avoid metal guys by substituting plastic-covered clothesline or waterproof rope on short masts if no other means of mounting is feasible.

Spot checks should be tried close to roof flashing, thus incorporating the effects of this metalwork as a director or reflector in your antenna. It goes without saying that a location may be discovered halfway up the side of the house in front of a window with metal sash or screening. Or the antenna may work well just over the front door or under the rain gutter, then that is where it belongs.

When the antenna is installed and oriented for the best picture, a little gimmick (see Fig. 1) may do more to help you than all the manufactured antennas on the market today. A simple aluminum rod or plated metal-tubing dipole six or eight feet long is phased in as illustrated and moved up or down the mast, independently of the existing antenna for best pictures. The desired vertical spacing from the fixed antenna is achieved when a half-turn of the dipole gives the maximum variation in gain between two positions 180° apart. The signal on this phasing dipole is emphasizing or de-emphasizing the signal on the other antenna, depending on whether the antenna is in or out of phase.

When this height is found, the phasing antenna can be slowly turned to minimize the ghost. This method has cancelled reflections in the worst possible receiving areas. Conveniently, too, it may be added, with little difficulty, to most existing installations. A suitable outdoor lightning arrester may be used at the junction of the two antennas thus making soldering unnecessary. All leads are secured.

Whether an antenna matches is usually of little consequence. Triflars and line transformers are fancy gadgets. The diagrams, Fig. 3, show designs to overcome the wide lobes in the receiving patterns of elementary antennas and the means of making one dipole work for both high and low frequency. The phasing or ghost-control antenna does just this—regulates the directivity.

A dipole can be used as a parasitic and adjusted for minimum ghosts on the same mast with no electrical connection whatsoever to the existing antenna. It is best to try a V-antenna first, with 180° angle and maximum length. Then adjust its angle and length. If it works, a dipole may be cut and formed for a parasitic, *being careful your own body isn't indispensable to the receiving set-up.*

Rotors have become an imposing aid in subduing ghosts. Installed with proper considerations for the problems at hand, they can overcome the effects of changing conditions in the immediate area. For a good picture one day can gradually get worse with the weather, until it becomes a snake pit of confusion. A little turn of the antenna, even though a ghost persists, can clear it up until the weather is dry again.

Mechanical means of remotely orienting the antenna may correct a changed receiving condition which develops when another antenna joins the joyful throng on the rooftops, or a new water tower goes up on the pretzel plant. It can swing the antenna to cut ignition or motor noise picked up directly.

Two antennas stacked the proper distance and correctly phased can be divided—one fixed and the other turned from the armchair by a rotor. You can thus alter the pattern of the receiving antenna to suit many conditions. Its orientation, too, may have a wide range, provided it has the leads and switching arrangements.

A word of caution, however. Although a rotor serves in many situations, it cannot satisfy every person. A problem at any particular location can be quite complex. Thus the application of a rotor can easily be the most disappointing investment of all. It is often purchased as a fascinating cure for a disease that only the conscientious labor of surveying and experimental work can treat.

The lead-in length is very important in certain installations. This can be checked by splicing in temporarily several lengths of wire up to ten feet. A few trials will demonstrate whether any real significance can be attached to the effects of standing waves on the line.

Should more than one lead-in arrive at the back of a set, it's a good idea to ascertain if there is any cross-

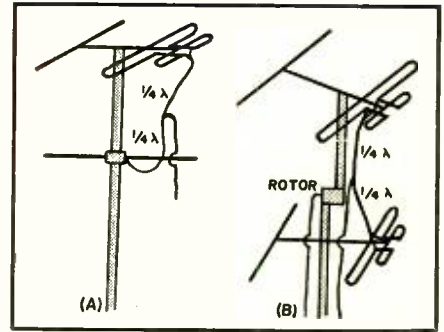

Fig. 1. (A) A 6 to 8 foot dipole phased to existing antenna. The antenna may be of any type. The quarter-wave sections of lead-in are equal and cut to frequency desired. The antennas are oriented independently for minimum ghosts. (B) A rotor turns one antenna of a stacked array, thus varying the receiving field pattern. Conical antennas may be used, but the simpler units are preferable. The rotor may also be used to turn the phase-control dipole.

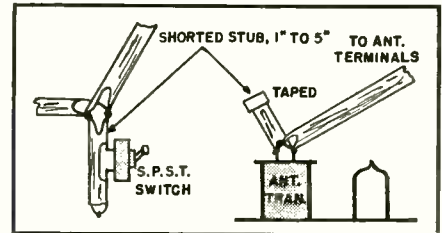

Fig. 2. How the line can be tuned for close-in ghosts,  $\frac{1}{8}$ " or less, with a shorted stub a few inches long. The length is found experimentally with a razor blade. The stub may be installed at the antenna transformer or socket by baring  $\frac{3}{16}$ " leads on the stub, inserting them in socket holes, and pushing transmission line plug in on top.

over of signals. A 250-ohm carbon resistor, switched across the end of the suspected lead, can act as a terminating load. A *shorted* quarter-wave stub, tuned to the desired frequency, performs best. This trap is *shorted* at the junction.

Twisting the lead-in has little effect in the reduction of interference or ghosts. It provides a little symmetry to the run, makes for a slightly more taut line, and that's all.

The first thing to do in any antenna troubleshooting is the substitution of an entirely new temporary lead-in, run as far as possible from the existing transmission line, yet without undue length.

Sometimes a well-chosen folded-di-  
(Continued on page 85)

Fig. 3. (A) Means of controlling the lobes in the antenna field pattern. The "wings" are commercially-available RCA type. Each is usually spaced nine inches from the lead-in connection but may tune the antenna better if adjusted individually on dipole arms. (B) Several arrangements of an indoor "V"-type antenna which can sometimes be used.

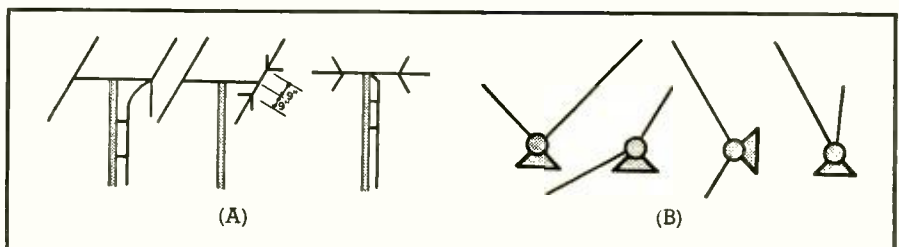



# BELL SYSTEM TELEVISION NETWORK ROUTES

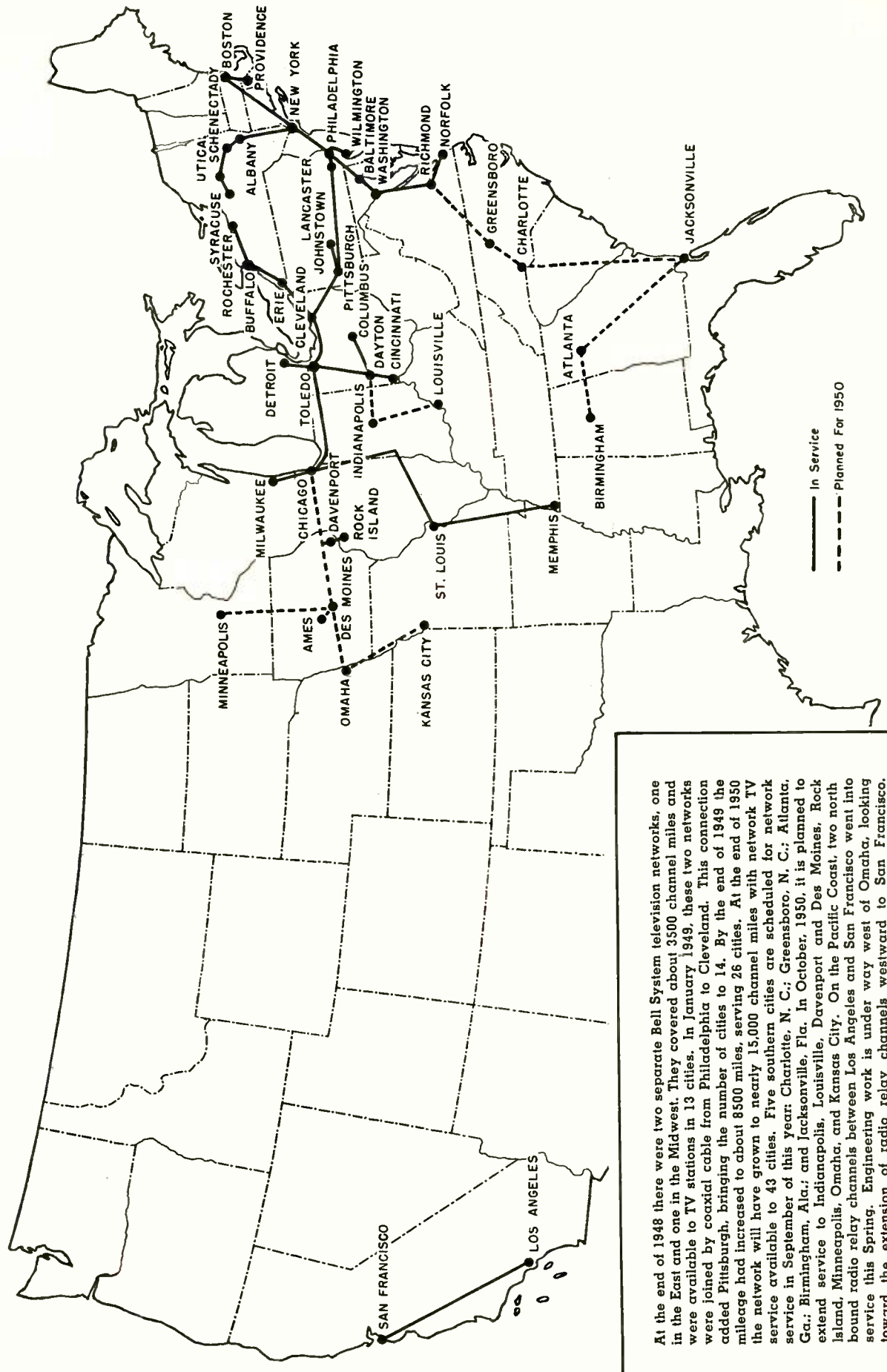

At the end of 1948 there were two separate Bell System television networks, one in the East and one in the Midwest. They covered about 3500 channel miles and were available to TV stations in 13 cities. In January 1949, these two networks were joined by coaxial cable from Philadelphia to Cleveland. This connection added Pittsburgh, bringing the number of cities to 14. By the end of 1949 the mileage had increased to about 8500 miles, serving 26 cities. At the end of 1950 the network will have grown to nearly 15,000 channel miles with network TV service available to 43 cities. Five southern cities are scheduled for network service in September of this year: Charlotte, N. C.; Greensboro, N. C.; Atlanta, Ga.; Birmingham, Ala.; and Jacksonville, Fla. In October, 1950, it is planned to extend service to Indianapolis, Louisville, Davenport and Des Moines, Rock Island, Minneapolis, Omaha, and Kansas City. On the Pacific Coast, two north bound radio relay channels between Los Angeles and San Francisco went into service this Spring. Engineering work is under way west of Omaha, looking toward the extension of radio relay channels westward to San Francisco.

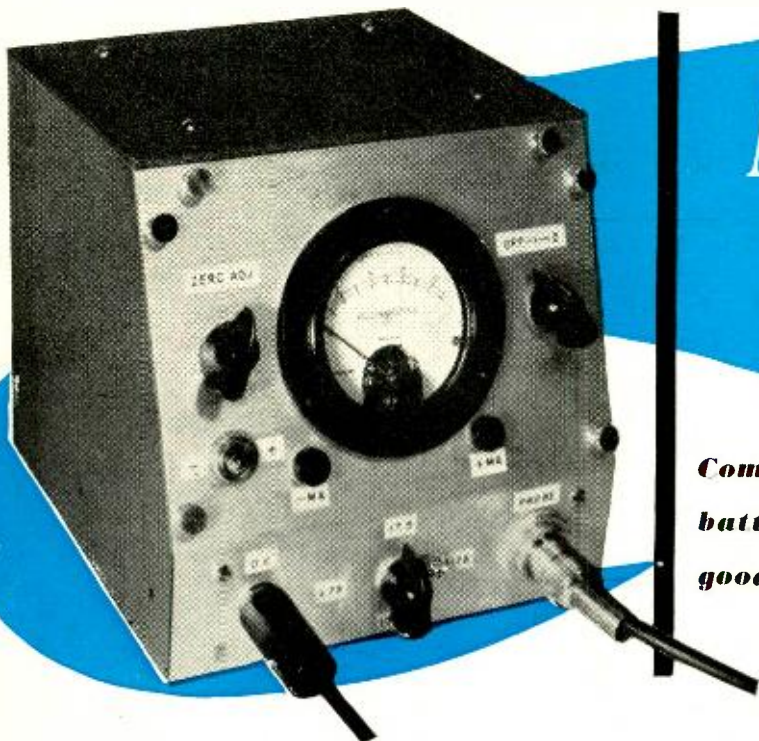

# A V.T.V.M. For a.c.-d.c.-r.f.

**Complete construction details for a battery-operated v.t.v.m. It is of good design and inexpensive to build.**

Fig. 1. Front panel view of the home-built v.t.v.m. All batteries are self-contained.

By  
**RUFUS P. TURNER,**  
K6AI

**I**N MANY electronic tests not of a prolonged nature, a battery-operated vacuum-tube voltmeter is desirable, and often required. This is especially true when measurements are to be made between circuit points above ground, when there is a possibility that power-line hum may be transmitted by an a.c.-operated instrument into the system under test, when undesirable coupling might take place between the instrument and the system, and when measurements must be made at some distance from the nearest power outlet. In its own right, the battery-operated v.t. voltmeter is an essential instrument in the well-equipped laboratory or shop.

The usefulness of the battery-operated instrument is not questioned by well-informed laboratory technicians. However, it is the misguided opinion of some experimenters that little care need be exercised in the design and construction of this device. No notion could be more erroneous. Merely separating the electronic voltmeter circuit from the conventional a.c. power supply does not in any way eliminate the need for good design and construction procedures.

The battery-operated v.t. voltmeter described in this article was designed for maximum utility and minimum initial and maintenance costs. It may be duplicated by any engineer, laboratory or service technician having access to common tools. And this instrument will be equally useful to the engineer and amateur.

### Features

Basically, the instrument described is an electronic d.c. voltmeter. An ex-

ternal tube-type probe enables measurement of alternating voltages in both audio and radio-frequency ranges. Voltage ranges provided are 0-1.75, 0-17.5, 0-175, and 0-1750 d.c.; and 0-1.75, 0-17.5, and 0-175 a.c. Continuous use of the probe above about 150 volts is not recommended, although intermittent use is permissible between 150 and 175 volts. The d.c. input resistance of the instrument is 10.11 megohms for all voltage ranges. The a.c. input impedance with the diode probe is correspondingly high, but is a function of the frequency of the measured voltage. The input capacitance of the probe is approximately 5  $\mu\text{mfd.}$ , and the resonant frequency of the high-frequency diode tube employed in the probe is approximately 2000 megacycles.

Two inputs are provided. These are (1) a phone-type jack for a shielded d.c. test prod, and (2) a 5-terminal male chassis receptacle for the a.c.-r.f. probe. Panel knobs control the 4-position range switch, zero adjustment rheostat, and "On-Off" battery switch. A calibration control rheostat, connected in the filament-return circuit of the 1G4/GT-G voltmeter tube, is mounted inside the instrument, since this component needs to be reset only when the tube is replaced or the calibration verified.

An additional pair of tip jacks, mounted on the front panel, allows the 0-1 d.c. milliammeter to be used in external circuits.

Desirable features of the instrument are its excellent stability, complete, single-package portability, polarity switching, low battery drain, single zero adjustment which is effective automatically on all ranges when set on

any one, and its freedom from false deflections which ordinarily arise in v.t. voltmeters when measuring across circuits of various impedance values.

This v.t. voltmeter is reasonably small in size and is built in a sloping front cabinet. All batteries are self-contained. Fig. 1 is an external view of the completed instrument.

### Circuit

The complete circuit schematic is given in Fig. 2. The circuit for the a.c.-r.f. probe also appears in this drawing.

With the connections shown, a maximum potential of 1.75 volts d.c. is applied to the 1G4/GT-G grid. This is true regardless of the setting of the range switch,  $S_1$ . For voltage range selection, resistors  $R_1$  to  $R_5$  inclusive form an input voltage divider. It will be noted from the parts list that these resistors have been selected to have the new fractional values which have come into use.

The d.c. test voltages are applied through jack  $J_1$ . The d.c. test probe is provided with a shielded cable terminated by a standard phone plug. The shield braid is connected to the outer sleeve of the plug. The d.c. probe does not contain a resistor of any value.

When the calibration control rheostat,  $R_6$ , has been set properly, a 1.75-volt d.c. signal at the triode grid will deflect the milliammeter,  $M_1$ , exactly to full scale. Adjustment of this control will be described later in this article. Rheostat  $R_7$  serves as the zero adjustment.

The filaments of both the 1G4/GT-G meter tube and the 1A3 diode probe tube are heated by a single 1½-volt flashlight cell,  $B_1$ . Triode plate voltage is supplied by the 45-volt battery,  $B_2$ . A second 1½-volt flashlight cell,  $B_3$ , furnishes a bucking voltage for setting the milliammeter initially to zero against 1G4/GT-G plate current. This arrangement was chosen in preference



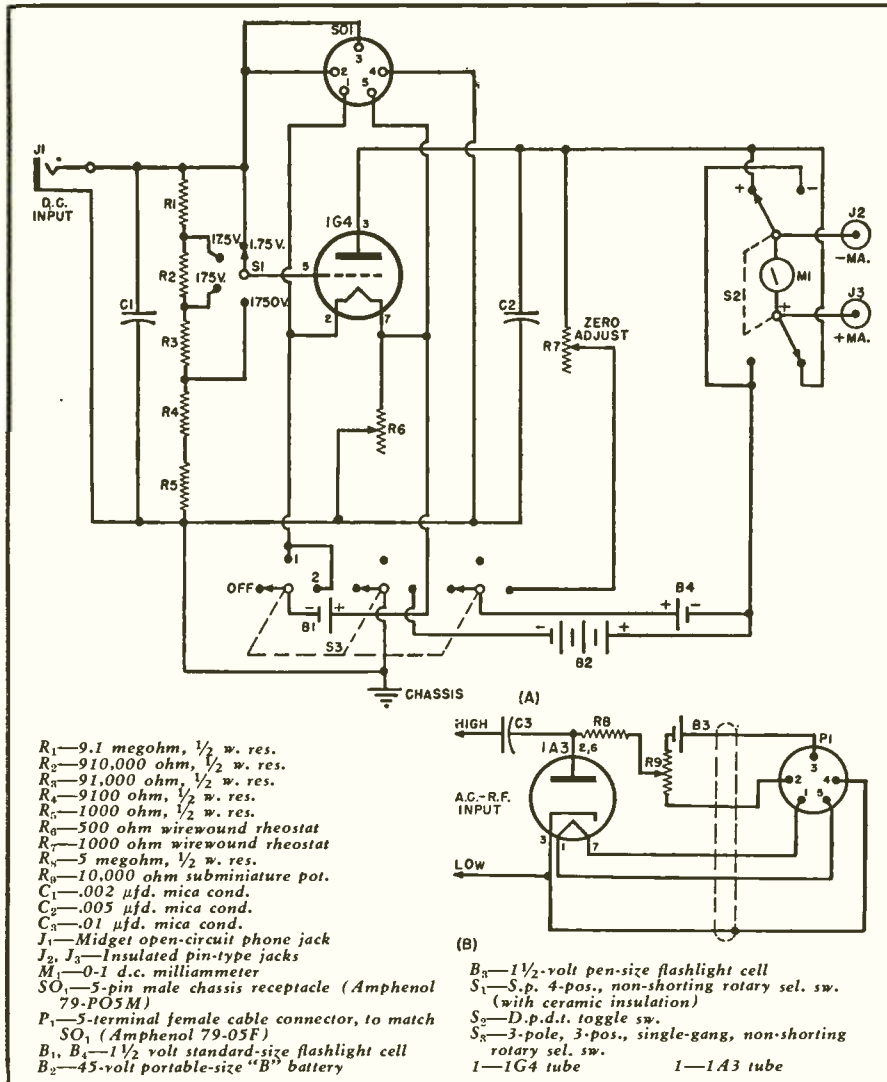

Fig. 2. (A) Circuit diagram of v.t.v.m. (B) Diagram of external a.c.-r.f. probe.

to the usual well-known resistor-bridge balancing network, since the former permits somewhat better instrument sensitivity.

The "On-Off" battery switch will appear unconventional to most readers. This is the 3-pole, 3-position rotary selector switch,  $S_3$ . Offhand, it might appear that only the filament and zero-adjuster circuits need be opened in order to switch the instrument off, and that two switch poles could do this job simultaneously. But with that simpler arrangement, the milliammeter is "slammed" on both starting and stopping the instrument. This is because the tube filament does not come up to full electron emission immediately after the filament cell is switched on, nor does it cease emitting electrons immediately after the filament circuit is interrupted. Consequently, when the filament circuit first is closed, the meter will be deflected backward by the zero adjuster cell—and when the filament circuit is interrupted (the zero adjuster cell now also being cut out of the circuit), the meter will be deflected off the top end of its scale by the slowly decaying plate current.

The 3-pole "On-Off" switch shown

in Fig. 2 protects the meter from damage. When all poles are in the "off" position, all batteries are disconnected. In position 1, the 1G4/GT-G filament alone is connected, and the switch is left in this position for a few seconds to enable the filament to come up to its normal operating point. In position 2, the plate battery and zero adjuster cell both are switched on at the same instant. When shutting the instrument down, switch  $S_3$  moves from position 2 to 1, removing both plate and zero adjuster batteries before opening the filament circuit into the "off" position.

The indicating meter is a standard 0-1 d.c. milliammeter. The resistance of this meter is not critical in the circuit, and any of the presently available models (33 ohms, 66 ohms, 105 ohms, etc.) accordingly may be used. Two panel pin-type jacks,  $J_2$  and  $J_3$ , allow the milliammeter to be used externally. The double-pole, double-throw toggle switch,  $S_2$ , allows the milliammeter to be "turned around" in the circuit, thereby rendering unnecessary the shifting of test leads in d.c. measurements.

The plug  $P_1$ , terminating the cable

of the a.c.-r.f. probe, is plugged into the chassis receptacle,  $SO_1$ , when a.c. measurements are to be made, and the alternating voltage is applied to the probe input terminals. Terminals 2 and 3 of  $SO_1$  are connected together to complete the circuit between the contact potential bucking cell,  $B_3$  (in the probe shield) and potentiometer  $R_9$  when  $P_1$  is inserted. The bucking circuit is necessary to counteract the diode contact potential which otherwise would deflect the milliammeter in absence of a signal. When a.c. or r.f. measurements are completed,  $P_1$  must always be removed from  $SO_1$ . This automatically opens the bucking cell circuit, as well as removing voltage from the 1A3 filament.

The a.c.-r.f. probe is of the standard shunt-diode design well-known to radio experimenters. This normally is a peak reading device, but the builder may prepare a special r.m.s. scale for the milliammeter. The 1A3 tube has the advantage that its high self-resonant frequency permits operation well into the u.h.f. region.

The accuracy of the voltmeter at the various settings of the range selector switch,  $S_1$ , depends largely upon the accuracy of resistors  $R_1$  to  $R_5$ . These components must be hand-picked. While it is desirable that each resistor have the exact value specified in Fig. 2, they may deviate from specified resistance values without affecting the instrument accuracy, as long as each resistor is in error by the same percentage and in the same direction.

It is possible to measure these resistors with an accurate ohmmeter or resistance bridge. However, a microammeter check will be desirable in most cases. Using a sensitive d.c. microammeter;  $R_1$  must be checked at 100 volts d.c.,  $R_2$  at 10 volts, and  $R_3$  and  $R_4, R_5$  at 1 volt. For correct resistances;  $R_1, R_2$ , and  $R_3$  will give a reading of 11.1 microamperes, and  $R_4, R_5$  (10,100 ohms) 111 microamperes.

Resistors  $R_1$  to  $R_5$  are soldered directly to the terminals of the voltage range switch,  $S_1$ , as shown in the photograph, Fig. 3.

### Construction

It is convenient that no inflexible layout is required in the construction of this v.t. voltmeter. Any satisfactory instrument which the builder may have on hand may be used. Various styles of portable construction will suggest themselves to individual builders and will be entirely satisfactory. It is not imperative that the sloping panel metal case be employed.

The author's instrument is housed in a cabinet 7 inches wide,  $6\frac{3}{4}$  inches high, 7 inches deep at the base, and  $5\frac{1}{2}$  inches deep at the top. The chassis is 7" x 7" x 2" in size.

The arrangement of controls on the front panel is shown in the over-all photograph (Fig. 1). Arrangement of components is shown in Fig. 5.

The 45-volt battery is secured in place by means of a plastic rod mounted horizontally across the top

of the battery and held tightly in place by means of long threaded rods extending through the chassis. Connections are made to this battery by means of a standard 3-pin battery plug (one pin unused). To remove the battery, it is necessary only to remove the thumb nuts holding the plastic rod, lift the rod clear of the screws, and then to lift the battery from between the threaded rods.

The two 1½-volt flashlight cells are held side by side under the chassis by a similar arrangement of yoke and long screw, and may be seen in Fig. 5. Leads are soldered directly to the brass caps and to the bottoms of the cans of these cells. While this procedure does not appear to be the best for quick replacement, it is justified by the fact that these cells need to be replaced only infrequently.

Insulated wire leads from the milliammeter, switches, jacks, and rheostat mounted on the front panel above the chassis pass through the chassis through grommet-lined holes.

Rheostat  $R_0$  is mounted below chassis, as shown in Fig. 5, with a slot sawed in the end of its shortened shaft to permit screwdriver adjustment.

By mounting d.c. input jacks  $J_1$ , voltage range switch  $S_1$ , and a.c.-r.f. probe input receptacle  $SO_1$  side by side along the lower edge of the front panel (see Fig. 1), short leads are insured between these associated components and the 1G4/GT-G tube.

The author kept the regular 0-1 milliamper card on the meter, in order to preserve this scale when using the milliammeter externally through jacks  $J_2$  and  $J_3$ . Some time after the photograph (Fig. 1) was made, the voltages were inscribed on the same card just below the milliamper scale. If the reader prefers, he may replace the milliamper card with a specially-drawn voltage scale. The scale points may be obtained as will be described later under *Testing and Calibration*, and will follow the sample voltage

calibration curve illustrated in Fig. 4.

Wiring of the instrument is simple and straightforward. Employ regular stranded hookup wire throughout. It is very important to observe the battery and meter polarities indicated in Fig. 2, and also to follow the tube socket wiring indicated. The latter applies particularly to the filament terminals of the 1G4/GT-G tube. Do not interchange terminals 2 and 7.

### Testing and Calibration

After all wiring has been completed and inspected, the instrument may be checked and calibrated as follows:

(1) With no plugs inserted in either  $J_1$ ,  $J_2$ ,  $J_3$ , or  $SO_1$ , set switch  $S_2$  to "Off," switch  $S_1$  to 1.75 v., and switch  $S_3$  to "Positive." (2) Set rheostat  $R_0$  at about mid-range. (3) Switch  $S_3$  to position 1 and allow 2 to 3 seconds for the 1G4/GT-G filament to come up to full emission. (4) Switch  $S_3$  to position 2. (5) Set zero adjuster rheostat  $R_1$  to bring pointer of milliammeter to zero. (6) Touch wire jumper to both terminals of jack  $J_1$ , watching milliammeter. If meter is deflected in either direction from zero, advance rheostat  $R_0$  slightly and reset  $R_1$  for zero (with jumper removed from  $J_1$ ). Touch jumper again to  $J_1$ . When  $R_0$  is set correctly, short-circuiting terminals of  $J_1$  will not cause milliammeter to deflect from zero. If resistance setting of  $R_0$  is too low, milliammeter will kick upward; if too high, meter will kick downward. It will be necessary to jockey back and forth between  $R_0$  and  $R_1$ , while intermittently short-circuiting the terminals of  $J_1$ , until the short circuit does not upset the zero setting of the meter. (7) Connect variable d.c. voltage source (0-2 volts) to jack  $J_1$ , with negative terminal of voltage source connected to jack frame (instrument chassis). (8) With aid of standard d.c. voltmeter of known accuracy, set voltage source at various voltage steps between 0.1 volt and 1.75 volts, noting deflection of milliammeter

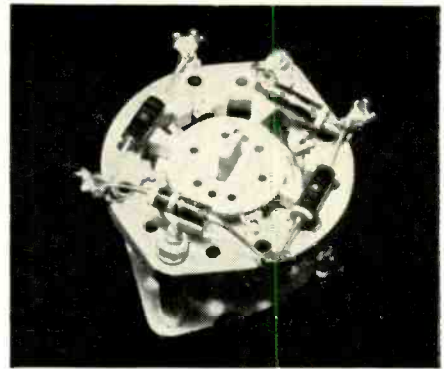

Fig. 3. Method of mounting resistors ( $R_1$  to  $R_2$ ) to switch,  $S_1$ . As in this case, a single resistor may be used for  $R_1$  and  $R_2$  if the exact value, 10,100, is obtained.

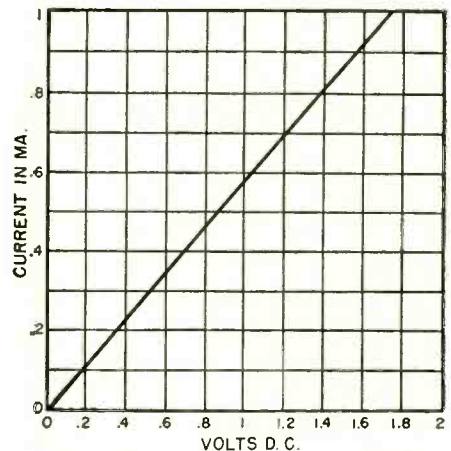
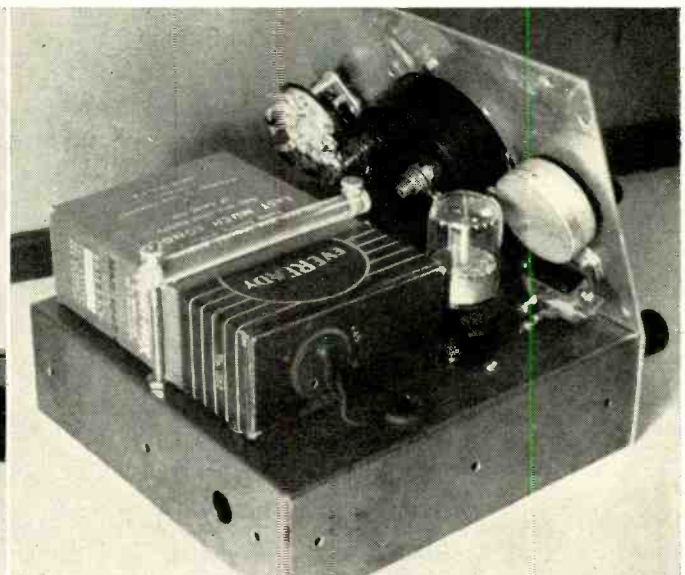
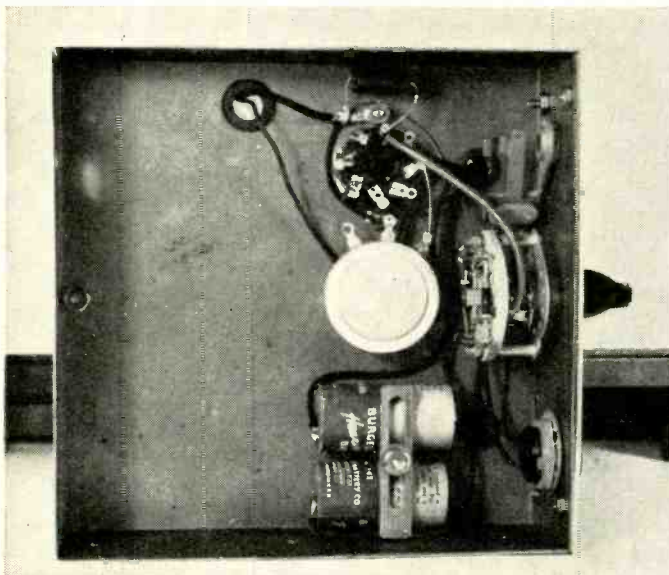

Fig. 4. Voltage calibration curve taken with switch,  $S_1$ , in the 1.75 v. position.

for each step. This will yield calibration curve similar to that shown in Fig. 4.

Some 1G4/GT-G tubes have  $E_p-I_0$  characteristic curves of such shape that the instrument calibration will not be exactly the same if the polarity of the input d.c. voltage is reversed. (Continued on page 98)

Fig. 5. Top and bottom views of the home-built v.t.v.m. See Fig. 1 for identification of all panel-mounted components.





# Simplified HAM TV STATION

**Part 3. Concluding article of the series, covering final assembly details on the television station.**

By

**J. R. POPKIN-CLURMAN,  
W2LNP**

Hazelline Electronics Corporation

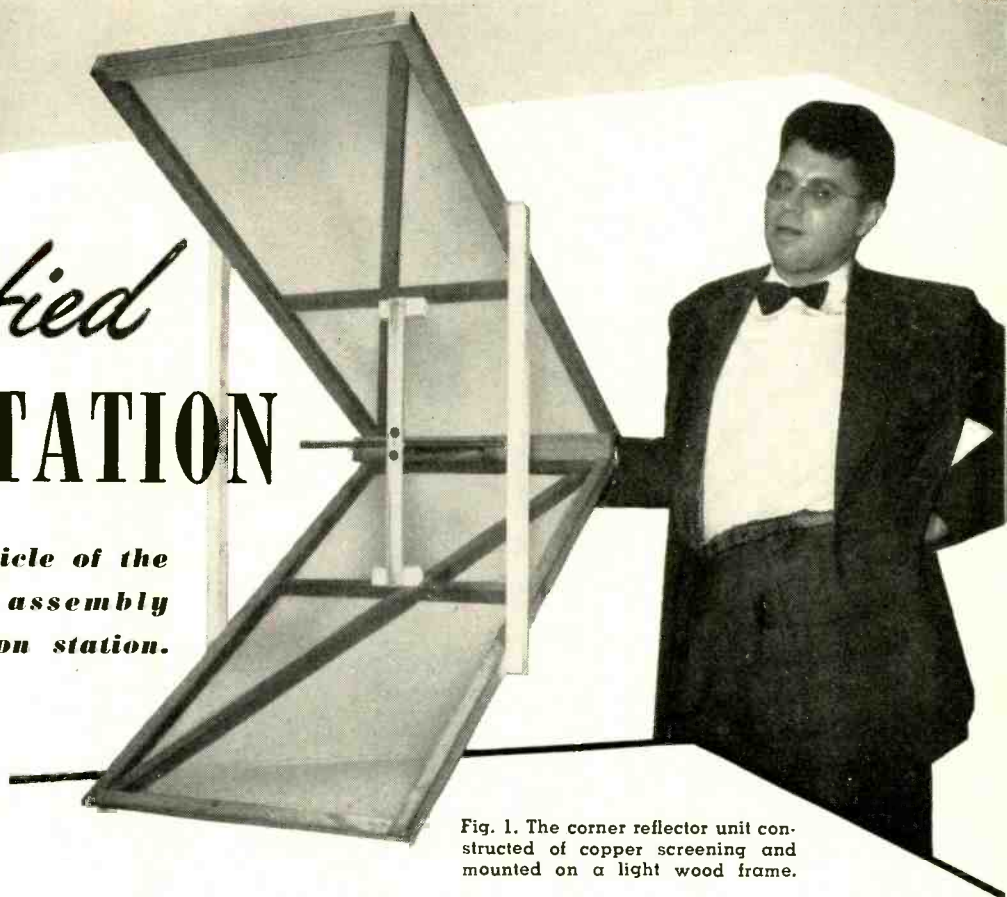

Fig. 1. The corner reflector unit constructed of copper screening and mounted on a light wood frame.

**T**HE functioning of the complete amateur television system was described in the May issue while details of the picture maker, together with the blanking generator, were given in the June issue. The present article, which is the last, gives details on making the sound, mixing it with the sync and blanked video, feeding the composite signal into the modulator, and then transmitting this on the 420-megacycle band. In addition, design data is given on the transmitting and receiving antennas, which are of the high-gain, corner-reflector type. Details are given on the converter, used at the receiving end, which transfers the 420-megacycle signal to one of the unused television channels on a standard television receiver. No change is made in the television receiver for reception of these signals, because the picture as sent should conform in most respects to that received from a standard television broadcast station.

## FM Sound Generator

The 4.5 mc. FM sound generator, which is Item No. 9 in the block diagram in Part 1, is shown in Fig. 2. It is a stable Hartley oscillator which is frequency-modulated by a reactance modulator. The FM deviation of this generator is at least  $\pm 35$  kc. at 4.5 megacycles. The reactance tube functions as a variable inductive shunt across the oscillator tank circuit. The choice of 4.5 mc. was made so that when this generator is fed into a modulator it produces sidebands 4.5 megacycles away from a picture carrier and

acts in every respect as if it were a separate transmitter. At this frequency this sideband is then frequency-modulated and has no effect upon the picture carrier at the receiving end. A television receiver does not know the difference between this received-sideband FM signal and the sound channel produced by a separate FM sound transmitter; in fact, they are identical, the only difference being the methods by which they were produced. The construction of this unit is straightforward. The only difficulty that might be encountered is getting the proper center frequency. The center frequency control is in the cathode of the 6AC7 which should be set to mid-resistance. The trimmer across the 4.5-megacycle tank should then be adjusted for 4.5 megacycles. More or less capacitance should be added to this trimmer if the frequency is not correct. The center frequency of the oscillator should be checked by listening to it on a communications receiver.

The deviation of the generator may be checked in several ways. One way is simply to apply 60-cycle modulation (6.3 volts is adequate) to the audio input jack  $J_1$ . The frequency "spread" of the buzz in the receiver as the gain control is varied will then give an indication of the deviation. An alternate way is to remove the .1- $\mu$ fd. blocking condenser  $C_{15}$  from the audio input and substitute a 4.5-volt battery. By varying the gain control, the frequency shift of the oscillator may be followed as a function of the d.c. applied voltage on the grid of the reactance tube, as measured

with a meter at the variable arm of the gain control  $R_{17}$ . The battery and meter are then reversed and the frequency shift in the opposite direction is followed. It will then be possible to plot a graph of deviation vs. d.c. volts input. The bias is then set at the most linear operating point. As a final check, the 4.5-megacycle generator may be used to modulate an oscillator whose frequency is in the television band and thus check the FM sound by listening to the television receiver's sound. One of the troubles that may be encountered while testing this unit is AM or FM hum. The FM hum may be the result of heater-to-cathode leakage in the 6AC7, or 60-cycle pickup on the audio input grid. The audio input leads should be well shielded as a protection against hum pickup. The 200,000 ohm resistor  $R_{16}$  (used as an r.f. choke) should be mounted directly at the grid of the 6AC7. It is suggested that the experimenter try several 6AC7 tubes and pick the one with the least hum. If AM hum is present, check the 6C4 oscillator tube and also see if there is any ripple on the "B+" feed. If the 6AC7 modulator is not on the most linear portion of its modulator characteristic, as determined by the plot of deviation vs. d.c. voltage, then the center frequency control  $R_{13}$  should be changed (using the trimmer condenser  $C_7$  across the tank to reset to 4.5 megacycles) until the most linear operating point is reached.

To obtain the sound level required and provide for losses in the shielded lead from the generator output to the

mixer, the ratio of the 4700 to 500 ohm divider  $R_8$ ,  $R_9$  may be changed until sufficient 4.5-megacycle output at the mixer is obtained. For those not wishing to send the sound with the picture or desiring to use some other communication channel, the sound generator may be eliminated.

### Mixer and Modulator

If the TV receiver is to be used to furnish the sync pulses, positive as well as negative pulses are required from the receiver. The positive pulses are fed into the 12AU7 mixer tube,  $V_1$  in Fig. 3, while the negative pulses go to the sweep generator as shown in the June issue, Fig. 2.

The positive pulses may be taken from the plate of the same tube which furnishes the negative pulses, as described last month.

The purpose of the mixer tube  $V_1$  in Fig. 3 is to add together and combine the FM sound with the composite sync and the blanked video. There are several different methods of accomplishing this, only one of which is shown. The mixer circuit should be wired with the same care as was devoted to the video amplifier. The purpose of the sync delay control  $C_3$  is to have the sync follow the start of the blanking period. The time between the starting edge of the blanking and the leading edge of the sync is called the "front porch." One purpose of the "front porch" is to obtain immunity of the sync to video pulses, occurring just before the blanking period, which might trigger the sweeps prematurely. This delay time is not critical and may be adjusted over a wide range. As a preliminary adjustment, the delay condenser should be set to half value.

EDITOR'S NOTE: The mixer tube was added to the modulator chassis after the photograph (Fig. 9, page 57 June issue) was taken. It is placed directly to the rear of the 12AU7 shown (at left) which is the blanking inserter and clipper. If internal sync is used, the bypass condenser ( $C_3$  in Fig. 2) is removed and a lead taken from the plates of the 6J6 blanking generator is fed to the combined positive horizontal and vertical blanking input, Fig. 3.

Injection of the FM sound is not critical either. It may be mixed at any place in the modulator, following the sync injection, the later, the better, since there is less possibility of overloading of the amplifiers. Of course, this implies that the 4.5-megacycle signal amplitude input must be correspondingly increased. The relative levels of the various signals to be mixed are as follows: Sound—50%; Picture—35%; Sync—15%.

If the sound is being received at ample strength in the receiver, then its amplitude may be reduced and the picture and sync proportions increased correspondingly. These various levels should preferably be set up by using an oscilloscope. The scope vertical deflection plates may be directly connected to the modulator output or to any of the high-level stages, such as in the

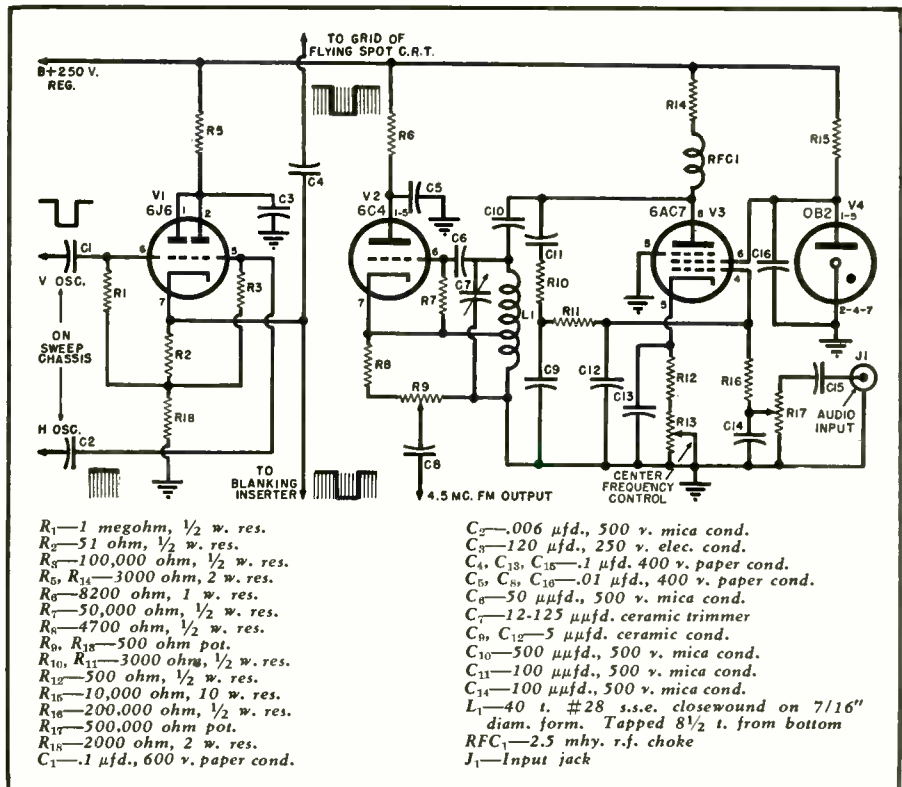

Fig. 2. Schematic diagram of blanking generator for negative input pulses and the FM sound generator unit. Operation of the 6J6 was described last month.

plate circuit of the 6AU6 driver stage  $V_2$ . The 6AQ5 tube  $V_3$  may sometimes flash over at the base pins. Its input video voltages should be kept at a level which prevents this flashover.

The cathode-follower 6AS7G may be replaced by three 6L6 tubes or two

807's in triode connection. The adjustment of the grid return for the 6AS7 determines the resting voltage for the input transmitter carrier. The 6AL5 in the grid circuit of the cathode follower acts as a d.c. restorer. This adjustment will vary for different transmit-

Fig. 3. Schematic diagram of the mixer for video and blanking signals, FM sound, d.c. restorer, and the 6AS7 cathode modulator for the 420 megacycle transmitter.

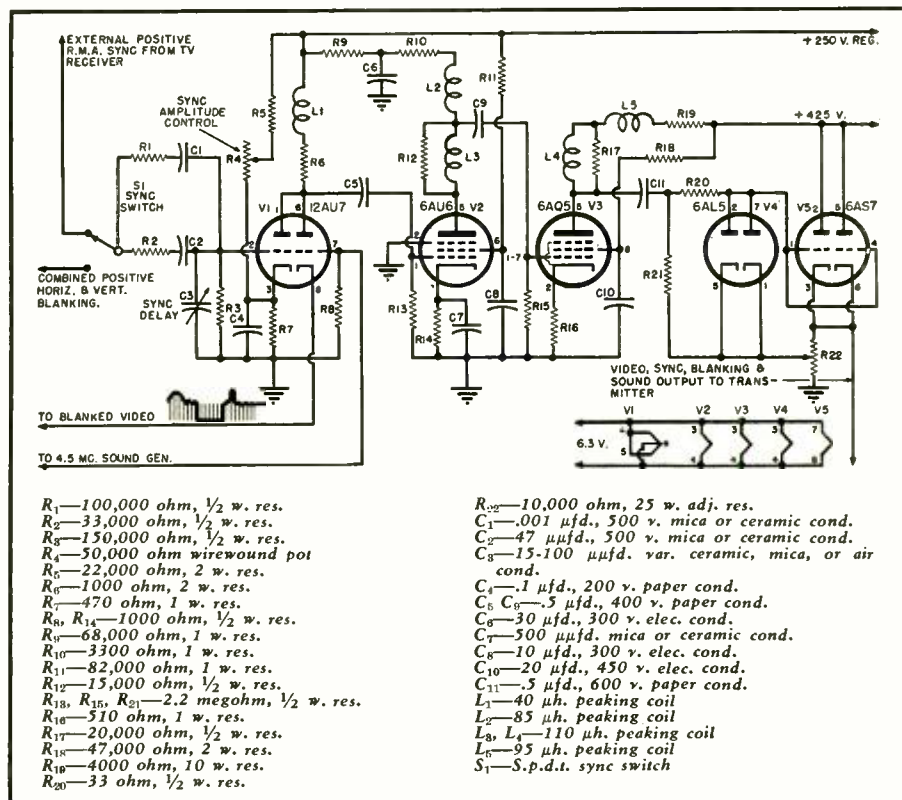
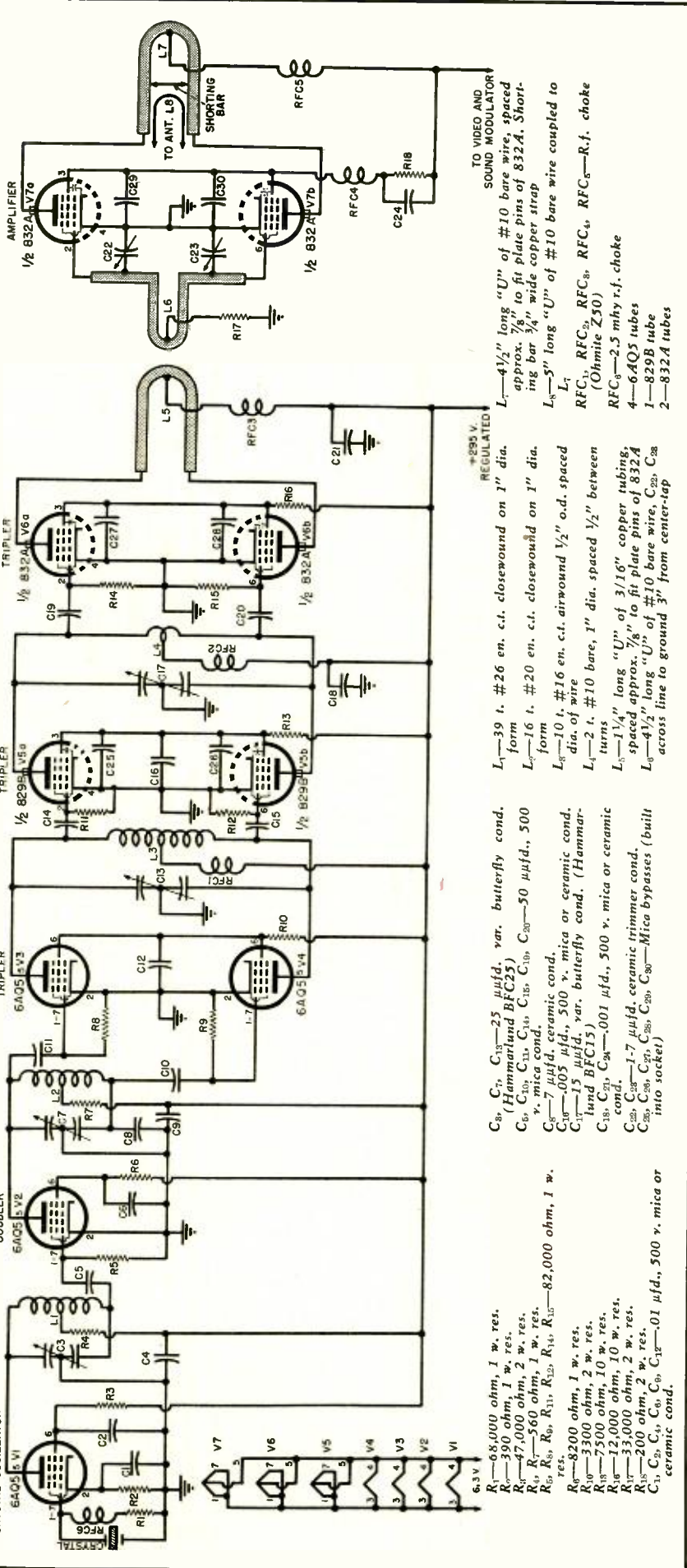



Fig. 4. Schematic diagram of the 420 mc. transmitter. Any stable transmitter capable of 420 mc. output may be employed in place of the unit shown.



- $R_1$ —68,000 ohm, 1 w. res.
- $R_2$ —390 ohm, 1 w. res.
- $R_3$ —47,000 ohm, 2 w. res.
- $R_4$ —560 ohm, 1 w. res.
- $R_5$ — $R_9$ ,  $R_{10}$ ,  $R_{11}$ ,  $R_{12}$ ,  $R_{13}$ ,  $R_{14}$ ,  $R_{15}$ —82,000 ohm, 1 w. res.
- $R_{16}$ —8200 ohm, 1 w. res.
- $R_{17}$ —3300 ohm, 2 w. res.
- $R_{18}$ —7500 ohm, 10 w. res.
- $R_{19}$ —12,000 ohm, 10 w. res.
- $R_{20}$ —33,000 ohm, 2 w. res.
- $R_{21}$ —200 ohm, 2 w. res.
- $C_1$ ,  $C_2$ ,  $C_3$ ,  $C_4$ ,  $C_6$ ,  $C_{12}$ —0.01  $\mu$ f.d., 500 v. mica or ceramic cond.
- $C_5$ —0.005  $\mu$ f.d., ceramic cond.
- $C_7$ —7  $\mu$ f.d., ceramic cond.
- $C_8$ —0.005  $\mu$ f.d., 500 v. mica or ceramic cond.
- $C_9$ —15  $\mu$ f.d., var. butterfly cond. (Hammarlund BFC15)
- $C_{10}$ —0.001  $\mu$ f.d., 500 v. mica or ceramic cond.
- $C_{11}$ —1.7  $\mu$ f.d., ceramic trimmer cond.
- $C_{13}$ —0.25  $\mu$ f.d.,  $C_{14}$ ,  $C_{15}$ ,  $C_{16}$ ,  $C_{17}$ ,  $C_{18}$ ,  $C_{19}$ ,  $C_{20}$ ,  $C_{21}$ ,  $C_{22}$ ,  $C_{23}$ ,  $C_{24}$ ,  $C_{25}$ ,  $C_{26}$ ,  $C_{27}$ ,  $C_{28}$ —Mica bypasses (built into socket)
- $L_1$ —39 t. #26 en. c.t. closewound on 1" dia. form
- $L_2$ —16 t. #20 en. c.t. closewound on 1" dia. form
- $L_3$ —10 t. #16 en. c.t. airwound 1/2" o.d. spaced dia. of wire
- $L_4$ —2 t. #10 bare, 1" dia. spaced 1/2" between turns
- $L_5$ —1 1/4" long "U" of 3/16" copper tubing, spaced approx. 7/8" to fit plate pins of 832A
- $L_6$ —4 1/2" long "U" of #10 bare wire,  $C_{28}$  across line to ground 3" from center-tap
- $L_7$ —4 1/2" long "U" of #10 bare wire, spaced approx. 7/8" to fit plate pins of 832A. Shorting bar 3/4" wide copper strap
- $L_8$ —5" long "U" of #10 bare wire coupled to  $R_{17}$
- $RFC_1$ ,  $RFC_2$ ,  $RFC_3$ ,  $RFC_4$ ,  $RFC_5$ —R.f. choke (Ohmite Z50)
- $RFC_6$ —2.5 mhy r.f. choke
- $C_{29}$ —4—6AQ5 tubes
- $C_{30}$ —1—829B tube
- $C_{31}$ —2—832A tubes

ters. The performance of the video-sound modulator may be checked in the same manner as an additional video amplifier stage, and may be fed into the grid of a cathode-ray monitor tube through a resistance divider network of about ten to one (27,000 to 3000 ohms is satisfactory).

**Transmitter**

Any stable 420-megacycle transmitter may be used. If crystal control is provided, then frequent retuning of the transmitter becomes unnecessary. The transmitter should be constructed so that all connecting leads to the r.f. circuit are as short as possible. In fact, the final amplifier and the preceding tripler have nothing but the leads themselves for the r.f. circuit. The frequency multipliers should be built so that they are easily shielded in order to prevent radiation from any stages other than the final. The type of construction shown in the photographs lends itself very well to shielding. The sockets used for 829B's and 832A's have built-in bypasses and are available in the surplus market. The use of sockets with this bypass feature is necessary in order to get proper operation in the 420-megacycle region.

The diagram of a power supply suitable for the transmitter is shown in Fig. 8. The power transformer used was an RCA replacement type. The unused 5.0 volt winding is connected in series with the primary so that it opposes the primary flux, resulting in a slightly higher output voltage.

The 832A tripler plate circuit is tuned by sliding the tank along the plate leads of the 832A tube. Set screws then clamp the tank to the leads at the proper position. The grid circuit of the 832A amplifier is loaded by condensers so that it is effectively 3/4 wavelength long. It is inductively coupled to the plate tank of the tripler. At 420 megacycles the final tank is tuned by a shorting bar which is moved along the tank bars. A hairpin link is used to couple inductively from the tank bars to the coax cable. The losses in the final amplifier are so great that neutralization will probably be unnecessary when the transmitter is coupled to a load or the antenna. Five out of seven 832A's tried did not need to be neutralized. The other two were neutralized by inductive link neutralization. This consists of coupling a small portion of the output energy back to the input circuit in reverse phase. Capacitance neutralizing upset the tuning and could not be satisfactorily used. The low-frequency stages of the transmitter are tuned in the same manner as for normal transmitters. Each stage is peaked to give the maximum output as observed by a pilot lamp (pink bead bulb) wired to a single-turn loop and coupled in turn to each circuit. Care should be taken in tuning the 420-megacycle circuits as the proximity effect of a single-turn loop will greatly change the resonant frequency of the circuit. The tuning procedure should be done at reduced plate voltage as the transmitter shown has no

bias except for grid bias produced by r.f. drive. These tubes run very hot and a fan blowing on them is desirable—even with the fan on they run pretty warm. Let the fan run for awhile after turning off the power before attempting to change tubes, etc.

It is not necessary to construct the complete transmitter if a transmitter of the SCR-522 type is available. This may be used in its original form to drive a tripler stage with output on the 420 mc. band. The tripler stage may be an 832A such as the one in the transmitter shown in Fig. 4 or a pair of 2C43 tubes as shown in the circuit of Fig. 7. No specifications are given for coils in this tripler due to the difficulty of specifying coils for these frequencies. In general, the coils  $L_1$  and  $L_2$  will be similar to the output stage of the 144 mc. exciter.  $L_3$  and  $L_4$  will be similar to the output circuit  $L_7$  and  $L_8$  of the transmitter shown in Fig. 4.

If the 2C43 or equivalent lighthouse tubes are used as triplers, a simple way to mount them for effective 420-megacycle operation is to punch holes for octal sockets in the chassis, and then clamp the lighthouse tubes in place by inserting them in the socket holes from *underneath* the chassis. Put the sockets on the tubes and then draw up the sockets tight by screws from the top of the chassis. This makes a very good low-inductance ground connection for the lighthouse tubes, as the tubes have built-in cathode bypasses. A pair of 2C43's as triplers will deliver about 7 watts average power, if driven by 10 watts at 144 megacycles. The construction of such a tripler is very simple. Because of the low plate capacitance existing in these tubes, the cathode-follower type of modulator is not necessary. The tripler stage may be directly plate modulated by a pair of 807's or 6L6's.

The transmitter with its modulator may be easily tested by feeding into the modulator a composite video source, such as derived from the output of a television receiver which is tuned to a local program. The output of the transmitter should be coupled to a dummy load consisting of a number of pilot lights in parallel. If a converter is not available, a small portion of the transmitter output can be rectified by a crystal and fed into the video stages of another standard television receiver, which can be used as a monitor. The bias on the modulator tube and the video input to the modulator should be adjusted to the level which gives the best picture on the monitor. This will not necessarily correspond to the best video level when the 4.5-megacycle sound subcarrier is added, but will check the over-all picture quality available. When the sound is added the levels will have to be reset.

#### Antenna

Since an antenna feed line has high losses at 420 megacycles, the length of the feed line should be kept as short as possible. A length of 100 feet of RG8/U gives a 4.5 db. loss, while

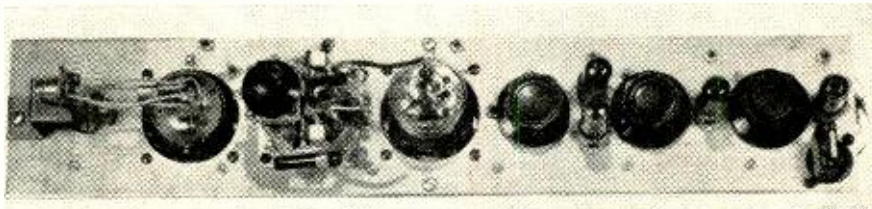

Fig. 5. Top view of transmitter. 832A tubes are used as tripler and output amplifier.

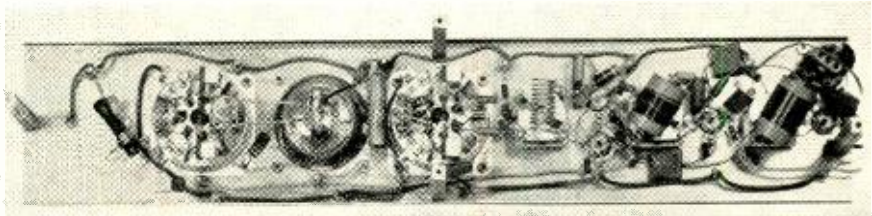
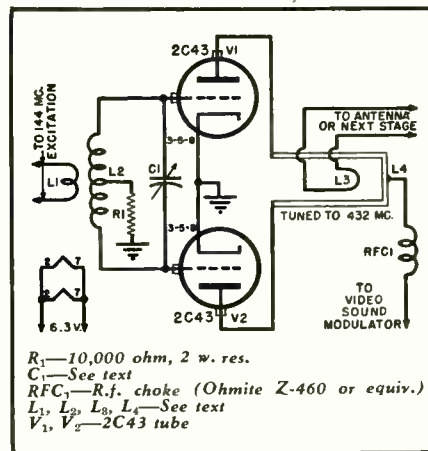

Fig. 6. Bottom view of transmitter. Sockets with built-in bypasses are used with 832A's.

RG59/U gives almost double this loss. A compromise between the antenna height and the feed-cable length should be selected. The antenna for 420 megacycles should be located high and as much in the clear as possible. Absorption by houses, trees, hills, and bridges is far greater at these frequencies than at 2 meters. The antenna itself should be made of heavy copper tubing  $\frac{3}{8}$ " or  $\frac{1}{2}$ " in diameter. The end of the coax cable feeding the antenna should have a bazooka on it  $19\frac{3}{4}$ " long (see ARRL or any antenna handbook). The corner reflector, shown in the photograph Fig. 1, is constructed with a wooden frame. The reflector's surface is made out of chicken wire (any size holes) or screening. The chicken wire is preferred, because it has the least wind

(Continued on page 71)



$R_1$ —10,000 ohm, 2 w. res.  
 $C_1$ —See text  
 RFC1—R.f. choke (Ohmite Z-460 or equiv.)  
 $L_1, L_2, L_3, L_4$ —See text  
 $V_1, V_2$ —2C43 tube

Fig. 7. A tripler stage, driven by a 144 mc. exciter, which may be used alternatively.

Fig. 8. Power supply capable of supplying entire transmitter, shown in Figs. 4, 5, and 6.

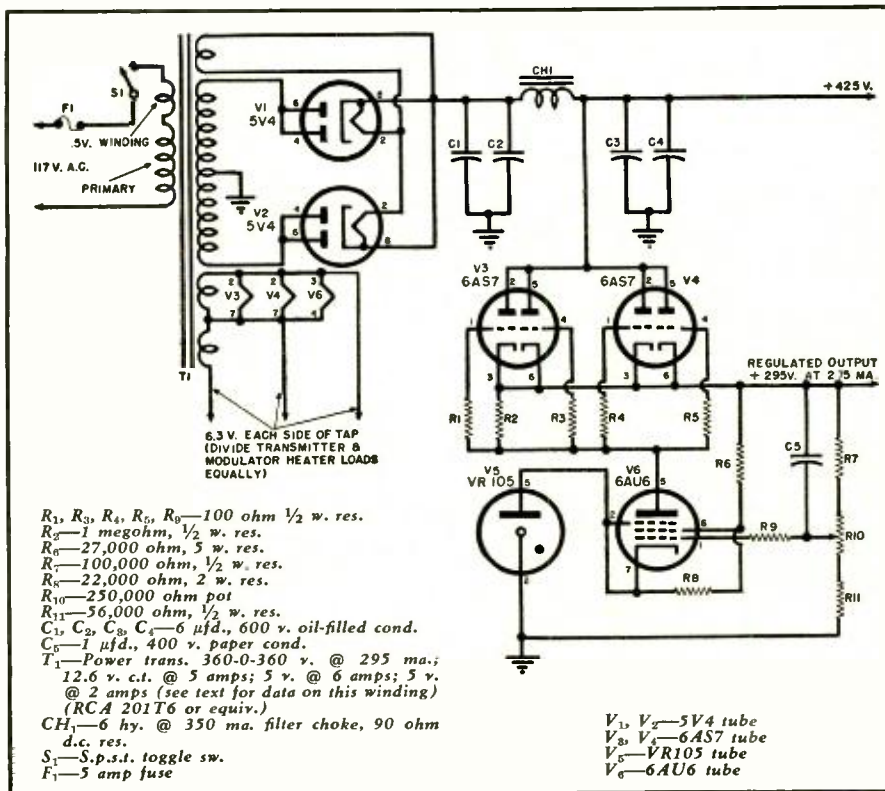

$R_1, R_3, R_4, R_5, R_6$ —100 ohm  $\frac{1}{2}$  w. res.  
 $R_2$ —1 megohm,  $\frac{1}{2}$  w. res.  
 $R_7$ —27,000 ohm, 5 w. res.  
 $R_8$ —100,000 ohm,  $\frac{1}{2}$  w. res.  
 $R_9$ —22,000 ohm, 2 w. res.  
 $R_{10}$ —250,000 ohm pot  
 $R_{11}$ —56,000 ohm,  $\frac{1}{2}$  w. res.  
 $C_1, C_2, C_3, C_4$ —6  $\mu$ f., 600 v. oil-filled cond.  
 $C_5$ —1  $\mu$ f., 400 v. paper cond.  
 $T_1$ —Power trans. 360-0-360 v. @ 295 ma.;  
 12.6 v. c.t. @ 5 amps; 5 v. @ 6 amps; 5 v. @ 2 amps (see text for data on this winding)  
 (RCA 201T6 or equiv.)  
 $CH_1$ —6 hy. @ 350 ma. filter choke, 90 ohm d.c. res.  
 $S_1$ —S.p.s.t. toggle sw.  
 $F_1$ —5 amp fuse

$V_1, V_2$ —5V4 tube  
 $V_3, V_4$ —6AS7 tube  
 $V_5$ —VR105 tube  
 $V_6$ —6AU6 tube



# A High-Quality VOLUME EXPANDER

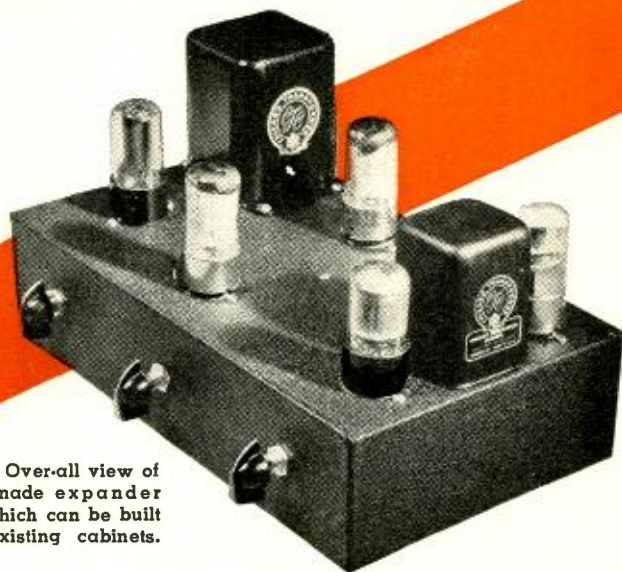

Fig. 1. Over-all view of home-made expander unit which can be built into existing cabinets.

**A**LTHOUGH volume expanders have been of perennial interest for years, many of the designs published have been inadequate for high quality service, and often only a limited understanding of advantages and drawbacks of these devices exists.

The inception of the volume expander dates back to the early thirties, a time at which poor signal-to-noise ratios in reproduction meant that a very limited dynamic range could be handled by phonograph recordings and radio broadcasts. The result of this limited range was a form of distortion disagreeable to listeners accustomed to the wide changes of dynamic intensity found in live orchestral music. As a consequence, the innovation of volume expansion was hailed with considerable enthusiasm at its first demonstration.

Since that time, two factors have tended to dim public interest in volume expansion. One of these is, of course, the vastly improved signal-to-noise ratios brought about by advances in the audio art. A second factor of probably almost as great importance is the fact that large sections of the listening public have become as accustomed to limited dynamics as to limited frequency response. Nevertheless, due to the revived interest in high quality, the expander should be considered as a potentially desirable device, especially by those who may own a considerable collection of the older 78 r.p.m. recordings.

A number of different methods may be used to secure volume expansion, or conversely compression, but in general the most widely used method is to rectify and filter a portion of the input signal and apply the resulting d.c. voltage to one of the elements of a variable mu tube, consequently changing the gain of the system in accordance with the level of the input signal. Most of the circuits of this nature are single-ended, resistance-capacitance coupled devices and suffer from a number of

By GLEN SOUTHWORTH

*An easily-built unit which features push-pull, low distortion, and variable attack and release times.*

inherent defects. One of the chief disadvantages is the fact that the time constants of the expansion must usually be of such a nature that it takes a considerable amount of time, possibly several seconds, to build up to full expansion. This effect is particularly objectionable on passages containing sudden orchestral peaks and can entirely alter the dynamic effects of the music. Likewise, single-ended operation may mean appreciable second harmonic distortion, due to the non-linear characteristic of the variable mu tube, and introduce thumps or blocking when used with an amplifier with superior low frequency response.

The push-pull expander circuit, shown in Fig. 3, overcomes nearly all of the objections previously mentioned, and is patterned in large part after the commercial limiting amplifiers used to produce the initial volume compression. A number of factors were considered in the design shown, first of which was the ability to achieve relatively great amounts of expansion, a range of twenty decibels or better being easily obtainable. Secondly, that

harmonic and other distortion products such as "thumps" should be as low as practicable for use with associated high quality equipment, and, third, that a very low attack time should be available as well as provision for variable attack and decay rates.

The time constants of the expander circuit are determined by the values of the rectifier load resistor, the filter condenser, and the impedance of the rectifier as well as the audio transformer and power source. The attack time of the expander will be dependent upon value of the filter condensers,  $C_6$ ,  $C_7$ ,  $C_8$ , and the series charging resistance. The release time will be controlled by the value of these filter condensers and the value of the load resistor  $R_{16}$ . In general, these values should be chosen for a release time of several seconds to prevent "choppiness" in the reproduction. For certain types of music, such as band, a shorter period of decay seems satisfactory and unusual effects can be produced, such as the apparent effect of very dead acoustics due to the rapid decrease in gain effected. As mentioned previously, the attack time will be dependent upon the values of  $C_6$ ,  $C_7$ ,  $C_8$  and the series charging resistance. With the circuit shown, a minimum attack time of approximately one two hundredth second may be achieved when  $C_7$  equals .25  $\mu$ fd. This attack time may be greatly lowered, if desired, by decreasing the impedance of the charging circuit. One well-known commercial limiting amplifier achieves a very low attack time by use of push-pull 6Y6 tubes driving a 6X5 rectifier. Extremely low attack times are, however, of questionable value in an expander, particularly

Fig. 2. Oscilloscope traces showing the correct (A) and incorrect (B) balancing of expander output stages. A tone burst obtained by keying an audio oscillator is used in making circuit adjustments.

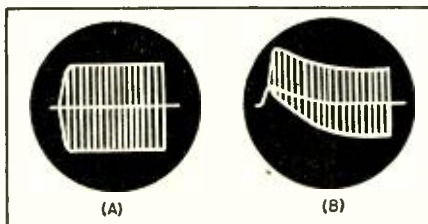

where vinylite records are being reproduced, due to the fact that ticks or pops in the recording may initiate expansion with corresponding undesirable variations in level. Similarly, with some recordings it may be desirable to introduce a relatively long attack time to reduce the effect of sudden peaks of short duration. The schematic shows provision for varying both attack and decay rates.

In many expanders, expansion is achieved by applying a positive voltage to the control grid of the variable mu tube. This has the disadvantage that the grid may be driven positive by peaks, and as a result, in the design shown, the control voltage is applied to the screen grids of the variable mu tubes and the circuit set up in such a way that the screen voltage will not increase beyond a certain point no matter how hard the circuit is driven. This has the further advantage that only fixed amount of expansion can be obtained, the amount of expansion being determined by the voltage applied to the cathodes of the two 6SK7 tubes. If very little grid bias is generated, then little or no expansion will occur, however, with grid bias near the cut-off point, twenty to thirty db. expansion may be achieved. Although it is a temptation to bypass the cathode resistor in order to reduce possible hum and achieve increased gain, this is not necessarily desirable as it may cause overexpansion on sudden peaks, due to the change in cathode current being momentarily retarded. A similar effect is sometimes found in commercial compressors, in which the initial portion of a sudden high level passage is over-compressed. This, of course, produces a dynamic distortion which even a very fast acting expander can not be expected to correct entirely.

A second factor of importance is that the two variable mu tubes in the expander be adequately balanced. Failure to do this may result in increased distortion and thump as well as possible poor frequency response. Although in most commercial instruments, tube balancing is achieved by adjusting the plate currents to identical values under steady state conditions, a more satisfactory method seems to be through the use of an oscilloscope and an interrupted sine wave source. As shown by the accompanying oscilloscope patterns, Fig. 2, the expansion caused by a sudden tone burst may result in a strong d.c. component and harmonic distortion during the initial portions of the expanded signal in an unbalanced system (B). The pattern (A) shows the system balanced to provide symmetrical output. The circuit diagram illustrates the balancing arrangement used by the author, in which a five thousand ohm variable resistor,  $R_{10}$ , is inserted in the cathode lead of one of the tubes. Adjustment of this control provides additional grid bias and introduces some degeneration, but as it controls only one side of the circuit, the locations of

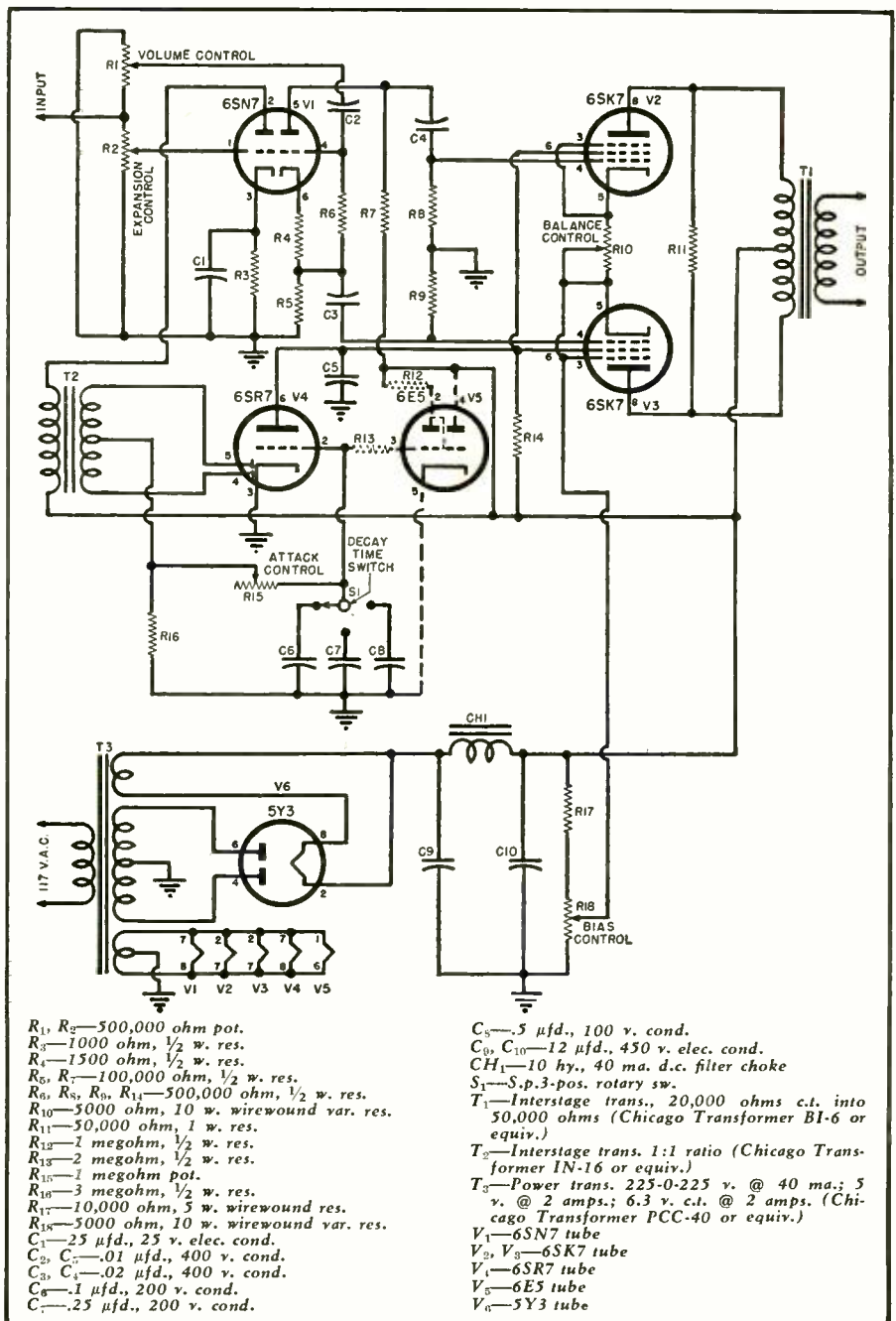

Fig. 3. Diagram of expander featuring push-pull operation and variable attack and decay rates.

the two 6SK7 tubes may need to be reversed in order to achieve correct balance. In the event that a scope is unavailable, the point of balance may be roughly determined by playing a piece of music with the expansion control on but with no signal applied to the grids of the 6SK7's. The balancing control may then be adjusted for minimum noise or thump introduced by the expander action.

As it may be desired to adapt this general circuit to other requirements, or to incorporate it in new equipment, a number of other considerations might be mentioned. In general, the factors that are of importance in an expander, such as balanced circuits, attack and decay rates, etc., hold true when designing a good volume compressor for communications or recording work. In fact, if desired, the circuit shown may

be easily modified for use as a compressor by reconnecting the audio rectifier section so that a positive voltage is applied to the grid of the 6SR7 tube, although this will require a separate rectifier. Another method is to take the negative d.c. potential already available and apply it to the control grids of the 6SK7 tubes. For best results in this case, the screen grid voltages should be well regulated and proper adjustments made in the cathode bias. If desired, the 6SK7's may be triode connected although it will probably require a higher compression voltage. To secure a delay in order that compression does not occur until a certain level is reached, a negative voltage may be inserted in series with the output of the audio rectifier. In the expander design as shown, some delay voltage is

(Continued on page 96)





# International SHORT-WAVE

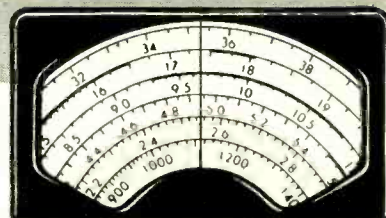

Compiled by **KENNETH R. BOORD**

**M**SF is a new frequency check station established at Rugby, England, to improve calibration facilities and provide frequency checks in the European areas. Is still experimental and is restricted in operations due to possible mutual interference with WWV, Bureau of Standards station in Washington, D.C., USA. MSF operates on 60 kc. at 0529-0545; on 5.000 at 0044-0115, and on 10.000 at 0129-0200. Reports are requested to the Director, National Physical Laboratory, Teddington, Middlesex, England. Technical responsibility has been assumed by the G.P.O. Constant monitoring is maintained at the National Physical Laboratory. (Patrick, England, Radio Australia, others)

### IMS Report

Edgar W. Parmenter, general manager, International Monitoring Service, San Carlos, California, writes: "The IMS would like to acknowledge and thank the many hundreds of applicants who have offered their services to IMS's organization. The office of the coordinator is working day and night to attempt to make the utmost practical use of every applicant who has filed a formal application. We

would like to announce that it will take up to 30 days after receipt of application before action can be taken upon the volunteer. We are still awaiting further applications from the U.S. territories or other possessions—particularly from the Territory of Hawaii."

### Swedish DX Sessions

Summer schedule for "Sweden Calling DX-ers" is 0215-0230, 6.065, 15.155; 1015-1030, 10.780, 15.155; 2015-2030, 10.780, 15.155, all on Saturday only. (Skoog, Sweden)

### This Month's Schedules

(NOTE: At the time this was compiled, some stations had not yet gone on Summer Time; in such cases you may find schedules by now have been advanced by one hour.—KRB)

**Angola**—Radio Diamang, CR6RG, 8.242, noted 1355 to sign-off 1430; heard another day signing on 1330; severe CWQRM in England. (Pearce) At the time this was compiled, Boice, Conn., reported Radio Clube do Huambo, 11.925, still good signal around 1330 to 1530 sign-off; some CWQRM at times.

**Australia** — VL13, 9.500, Sydney,

noted 0100 with BBC news relay. (Leary, Ind.)

**Austria**—Blue Danube Network, approx. 9.533, noted in Britain 0400 with news; later on is buried by HER4, 9.535, Berne. (Pearce)

**Azores**—Ponta Delgada is now on 11.094, 1400-1500; 4.845, 1600-1800. (Pearce, England)

**Bechuanaland**—The N.Z. DX Times says Nafeking is heard on approx. 8.240 to sign-off 1430; believed to come on air 1200.

**Brazil**—PRL5, 11.950, Rio de Janeiro, heard 0545; news in Portuguese 0600. (Cushen, N.Z.)

**Canary Islands**—EA8AB, 7.518 (approx.), noted signing on with orchestral music 1700; news in Spanish 1750; off 1800 with "Viva Franco! Arriba Espana!" and music. (Pearce, England)

**China**—Dilg, Calif., writes: "The Communist-Chinese outlets made many changes recently; I believe that 10.260 and 15.068 which announce as 'Radio Peking' are used in the Overseas Service while the others may be in the Home Service; have noted after the English (around 0830-0850) they use what seems to be Thai at 0900-0930; at 0930-1000 a language unknown, but 1000-1030 seem to use Burmese, with sign-off 1030. At 0800-0830, most of the Communist-Chinese channels take the same Chinese program (talk); even Shanghai, 5.985, takes this program which is a relay of 10.260. There is a Chinese station on approximately 5.910 which also takes this 0800-0830 Chinese session, but I am inclined to believe it is a Manchurian outlet, probably Mukden formerly on 3.500; just above this—around 5.920—is an unknown, very weak with bad QRM, has a Russian flavor, but is too weak to copy; not confused with 5.940 which is a strong Russian in California." (While the 15.068 outlet says "Radio Peking," I believe this may be Chungking or Nanking with a relay from Peking.—KRB)

**Colombia**—Stark, Texas, believes the Colombian outlet on approximately  
(Continued on page 122)

Arne Skoog, DX Editor of "Radio Sweden," tunes the short-wave bands while at the microphone of the Swedish Broadcasting Corporation. According to Arne, he feels that it is good business for DX-ing to tell the listeners on the domestic network what is to be heard on s.w. by means of "sweeps" at the open mike.



(Note: Unless otherwise indicated, all time is expressed in American EST; add 5 hours for GCT. "News" refers to newcasts in the English language. In order to avoid confusion, the 24 hour clock has been used in designating the times of broadcasts. The hours from midnight until noon are shown as 0000 to 1200 while from 1 p.m. to midnight are shown as 1300 to 2400.) The symbol "V" following a listed frequency indicates "varying." The station may operate either above or below the frequency given.



# The "Sumodget" TRANSMITTER

Fig. 1. A receiver-type cabinet houses the complete transmitter.

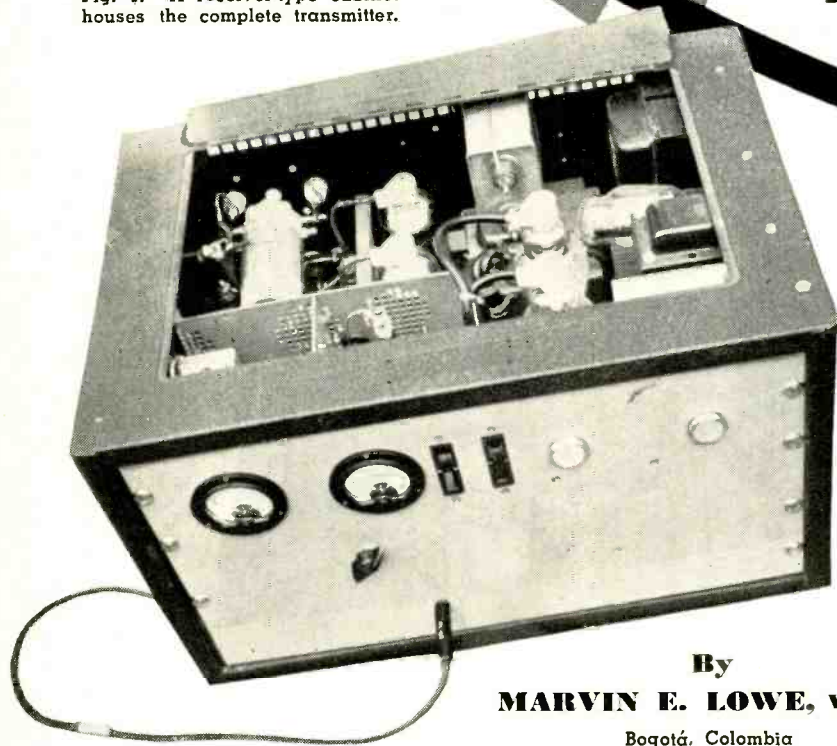

By  
**MARVIN E. LOWE, W6NBF**  
Bogotá, Colombia

## ***Construction details on a compact, medium powered transmitter using Taylor supermodulation system.***

“QUALITY items come in small packages” is an old saying, which the author feels adequately covers the transmitter to be described here.

Supermodulation has been used by the writer in two transmitters during the last several months and the results have been almost phenomenal. During hundreds of QSO's over HK3ME the fellows on the “other end” have been very enthusiastic and flattering in their reports on the signal and a great majority of them have shown great interest in the supermodulation system. Most of them have asked a great many questions regarding it. Many had read the two articles written by the inventor and patent owner, R. E. (Bob) Taylor, in the September and October, 1948, issues of RADIO & TELEVISION NEWS but, although intrigued, most found them to be “way over their heads.” It appears that fewer had read Rufus Turner's article in the June, 1949, issue principally because it described a transmitter of very low power while most were interested in transmitters in the medium power range, 250 to 500 watts input. It was with this in mind that the transmitter shown in Fig. 1 was designed and built.

The first of the two transmitters to be built by the author is believed to be the first in amateur service in any part of the world outside of the U. S. and Canada to use supermodulation. This transmitter was first constructed to use conventional high-level plate modulation, later changed to NBFM and screen-grid modulation. From that set-up it was then modified to supermodulation. The author is an inveterate experimenter.

A great reduction of size and equipment is possible when a transmitter is designed and built to use the supermodulation system and the author feels that this is the most practical advancement to come to ham radio in many years. Just note some of the advantages of this system as listed below:

1. Substantial (up to 50%) reduction of components for more power output as compared to conventional plate, or high-level modulation, while still retaining all of the advantages of AM.

2. About four times the audio or sideband power, as compared with conventional plate modulated transmitters, with no over-modulation or peak clipping. See Taylor's articles, mentioned before, for full explanation.

3. Virtual elimination of BCI and TVI because of absence of audio splatter, shot-effect, or negative peak clipping.

4. No audio power is developed thus eliminating the extra-heavy duty power supply or extra power supply necessary for the conventional audio power tubes.

5. Only positive audio is generated and the carrier is automatically suppressed, or compressed, during modulation, resulting in greatly decreased receiver noise and practical elimination of heterodynes at the receiving station. This makes for more 100% QSO's regardless of power.

6. Unlike the single-sideband-suppressed-carrier no additional tubes, filters, phasing networks, etc., are necessary to accomplish carrier suppression, nor is any special receiver, modification thereof, or handling necessary to receive a supermodulated signal.

7. Like narrow-band frequency modulation, very little audio voltage is necessary to accomplish supermodulation but, unlike NBFM, the signal is tuned in on a conventional receiver in a normal manner and without any type of adapter or “gadget.”

8. Final tubes, the power amplifier (PA) and the positive modulator, may be operated at their full c.w. ratings because no audio voltage is added to the final tank circuit or applied to the final tubes.

9. Only one high-voltage power supply is needed, having a current rating capable of handling the two tubes in the final at their c.w. ratings. This eliminates the high-voltage, high-power, power supply or the additional higher current rating normally necessary for high-level modulated finals using audio power modulator tubes.

10. Supermodulated signals occupy only about one third as much of the frequency spectrum as does a conventional AM transmitter. HK3ME has been checked here in Bogotá, Colombia by HK3AB, and others, while being 100% modulated by a 3000 cycle sine wave and the signal measured 4 kilocycles wide, with the signal pinning the needle on the receivers. All conscientious amateurs should be interested in this feature as it will allow almost three times as many phone stations to occupy our crowded bands if all were using similar equipment.







Switches  $S_3$  and  $S_4$  are test switches and will be left open for push-to-talk operation. It will be noted that the bias will be changed slightly on the final tubes when push-to-talk operation is compared to "test" operation. This change will be slight, however, and will not materially affect operation. The entire control system may be changed for that matter because the entire transmitter is conventional except for the grid and plate circuits of the final.

The bias supply shown provides 200 volts. With this type of circuit it is not possible to connect the transmitter to an earth ground and the constructor may desire to use another type. Any supply of the same rating may be used in its place.

The 0-500 ma. meter in the secondary center-tap of  $T_4$  reads the combined currents of both 813's. Jack  $J_1$  is provided for insertion of a 0-300 ma. meter to read the plate current of the PA tube, while  $J_2$  is for the same purpose with the positive modulation tube. The jacks are used only during the initial tune-up operation and subsequent periodical checking. The common meter (0-500 ma.) serves adequately for regular operational indication.

While  $T_5$  furnishes only 1500 volts to the plates of the PA and positive modulation tubes it is entirely possible, and permissible, to use 2000 volts on 813's in this system of phone transmission, thereby increasing the input to the final to approximately 750 watts. No changes need be made except to increase the value of  $R_{10}$  and the available bias voltage.

### C.W. Operation

Although not used in this particular transmitter, c.w. operation may be accomplished by very simple means. It is only necessary to connect a d.p.d.t. switch or relay so that the bias tap for the positive modulation tube is switched to another tap on the bias supply bleeder to reduce the bias voltage to a value just slightly more than that furnished the PA tubes. The other set of contacts should switch the 6V6 grid directly to ground.

This is another great advantage of the supermodulation system. Only two or three small low-level audio tubes, depending on the individual speech-amplifier used, are standing idle during c.w. operation. Not about half of the equipment as is the case with conventional AM transmitters.

Your own preferred method of keying may be used.

### Construction

The photographs of the transmitter clearly show many of the construction details although it is felt that most readers will have their own pet ideas which will be just as good, therefore, little will be said regarding this feature. Also the author believes that any person having the experience necessary to build and operate a transmitter of this power rating will be capable of working out all details. After

all, the same rules apply here as in any other transmitter.

The usual precautions for beam power tubes should be observed in this transmitter. Isolation of grid and plate circuits, leads as short as possible, and adequate bypassing are basic points to watch.

It is advisable to check for oscillation and parasitics before attempting any of the operating adjustments.

Several articles covering the taming of beam tubes have been published.

$L_1$ , the 807 plate tank coil, is entirely conventional and will be the same as normally used with  $C_5$  to resonate at the desired frequency. Data may be obtained from any radio handbook or commercially manufactured coils may be used.

$L_2$ , the final tank coil, is definitely unconventional as to its inductance and no available coil tables will suffice in its direct calculation. Roughly speaking it may be said that a coil designed to resonate at twice the frequency desired, with the variable condensers used, will be OK. The coil shown in this particular transmitter is a 500 watt surplus coil designed to operate at 9-10 megacycles with a 200  $\mu$ fd. single-section condenser in a parallel-tuned circuit.

If a split-stator condenser is used in the final tank circuit it will be necessary to find the proper point to connect the stator of the condenser and the plate of the positive modulation tube by the "cuss and try" method. This connection must be made on the coil at a point where the plate current of each tube, as measured in jacks  $J_1$  and  $J_2$ , dips at the same setting of the tank condenser.

In the original transmitter a split-stator tank condenser having two 50  $\mu$ fd. sections is used. For twenty meters the tank coil has 6 turns, 2½ inches in diameter, 6 inches long, con-

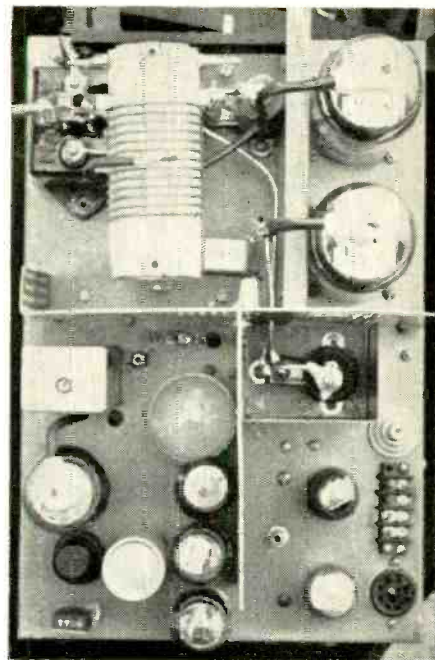

Fig. 3. Top view of r.f. and modulator section.

structed from ¼ inch copper tubing and tapped at 2½ turns from the d.c. or power supply end. The ten meter coil, also ¼ inch copper tubing, has 3 turns, 2 inches in diameter, 6 inches long and tapped at 1¼ turns. As in practically all cases, individual layouts may change these dimensions somewhat.

### Adjustment and Operation

After double-checking all connections for correctness you are now ready to close  $S_2$ . After sufficient warm-up time has been allowed for the filaments (3 minutes is always desirable where mercury-vapor tubes are used), close  $S_4$  and, with  $S_1$  on position A, adjust  $C_5$  to resonance as indicated

Fig. 4. Front view of the transmitter with panel removed to show the parts layout.

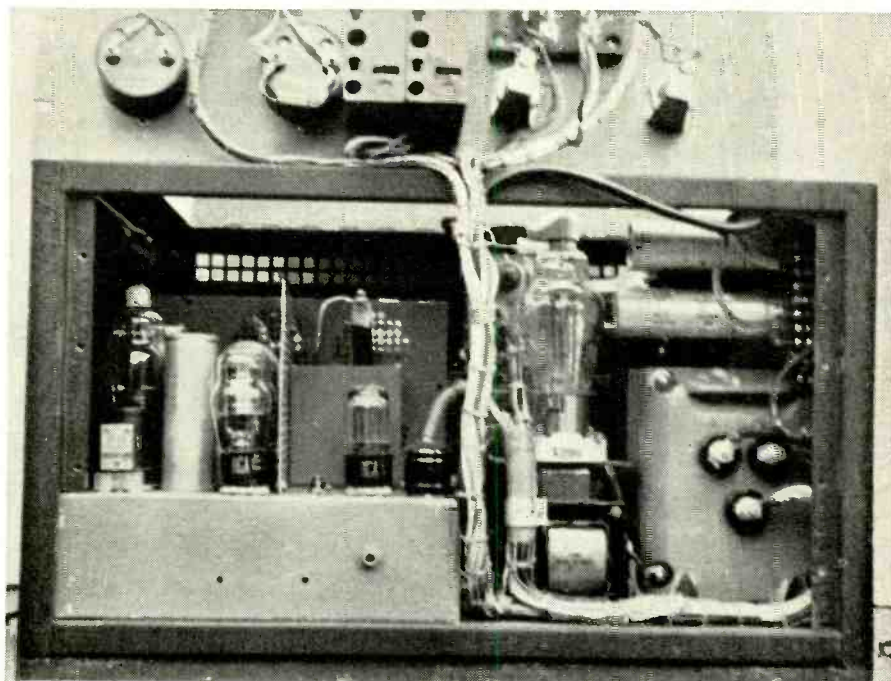



by a dip in the reading on the 0-50 ma. meter.

Plug the microphone into  $J_3$  and test the speech amplifier by any conventional means. A pair of headphones connected through a .01  $\mu$ fd., 500 volt condenser from the 6V6 plate to ground will do. A small PM speaker connected in the same manner will also serve. Open  $S_4$ .

Next adjust the bias bleeder ( $R_{18}$ ) approximately as follows: Upper tap to about 150 volts; center tap to about 90 volts; and the lower tap to about 15 volts.

Close  $S_1$ , then  $S_3$  and with a 0-300 ma. meter plugged into  $J_1$  bring the PA circuit into resonance, then transfer the 0-300 ma. meter to  $J_2$  and do the same to the positive modulation circuit. Open  $S_3$  and  $S_4$ .

Connecting the antenna or antenna coupling network, as the case may be, and proceeding to load the final is apparently the point where most amateurs run into trouble with supermodulation.

The writer has found that very few new or recently licensed hams know anything about grid modulation and most of the "old-timers" have forgotten most of its characteristics. Supermodulation is a form of grid modulation but don't let what they say in textbooks about grid modulation (critical adjustments, poor stability, low efficiency, etc.) worry you because none of these bugaboos are present in this system. However, some of its characteristics are present and must be observed.

First is the excitation requirement, which is approximately halfway between the minimum required for c.w. and the minimum required for conventional AM phone.

Second is the loading requirement in order to obtain upward modulation.  $L_3$  must be proportioned and placed so

that the antenna will fully load the final tank circuit. In both transmitters  $L_3$  contains 4 turns of number 12 wire closewound and placed inside the d.c. end of the tank coil.

Now come the adjustments for proper modulation. Connect a dummy antenna for the initial adjustments, in accordance with FCC regulations. This may be two 200 watt lamps in series and paralleled by a 200  $\mu$ fd. variable condenser. Fire up the rig, set  $S_1$  to  $C$  position and "juggle" the antenna coupling until approximately the following meter readings are obtained, with *no modulation*, always keeping  $C_{10}$  and  $C_{20}$  at resonance: PA grid—5 ma.; PA plate ( $J_1$ )—200 ma.; positive modulation plate ( $J_2$ )—30 ma.

With suitable audio or visual phone monitoring equipment set up, introduce modulation by whistling a steady tone, or by using an audio oscillator, and again go through the previous "juggling" procedure until good quality upward modulation is obtained at the 100% level. This is one system in which you can 100% modulate without splatter creeping in at the 85% point. Slight adjustments to the bias voltages may be found necessary but once set they will be permanent. Meter readings at *full modulation* should be approximately as follows: PA grid—2 ma.; PA plate ( $J_1$ )—140 ma.; positive modulation plate ( $J_2$ )—150 ma.

From the above it will be observed that during modulation approximately the following takes place on modulation peaks: PA grid decreases from 5 ma. to 2 ma.; PA plate decreases from 200 ma. to 140 ma.; positive modulation plate increases from 30 ma. to 150 ma.

With  $S_1$  at position  $B$  the meter will indicate approximately 2 ma. in the positive modulation grid circuit on modulation peaks. An antenna current meter will indicate the customary

22½% increase in antenna current at 100% modulation.

In short, if you will spend a little time and energy building a supermodulated transmitter you will benefit by the following:

1. Reduce the power consumption from the a.c. mains by approximately 30%.

2. Practically eliminate BCI and TVI originating from audio.

3. Have better audio quality, all things being equal, because you will have no high-level audio transformer to add distortion to your signal.

4. Have a more easily copied phone signal because of the added "talk power" and the reduced heterodyne generating carrier in the crowded phone bands.

5. Have an extra measure of pride in your signal, realizing that you are making room in the band for more signals due to the inherent narrowness of your own signal.

6. Increase the power of your phone transmitter, with the same tubes, by approximately 30% and have practically none of your equipment standing idle if you want to work c.w.

7. Greatly increase the power, readability, and effectiveness of your NBFM transmitter with practically the same equipment now in the rig, if you are using push-pull tetrodes or pentodes in the final stage.

Go to it, fellow, it's not nearly as difficult or complicated as all these words make it sound.

The author wishes to express his thanks and appreciation to Mario Estrada (HK3ME) and Luis A. Rocha who did practically all of the actual construction work on the transmitter described herein. The author did little more than design the unit, give advice, and suggestions, and do the "heavy looking-on."

—30—

Fig. 5. Rear view of r.f. section showing shielded partitions.

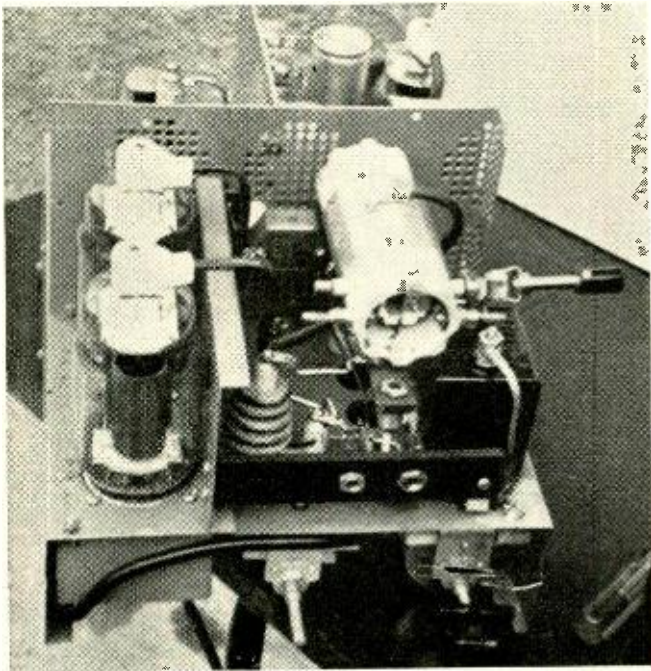
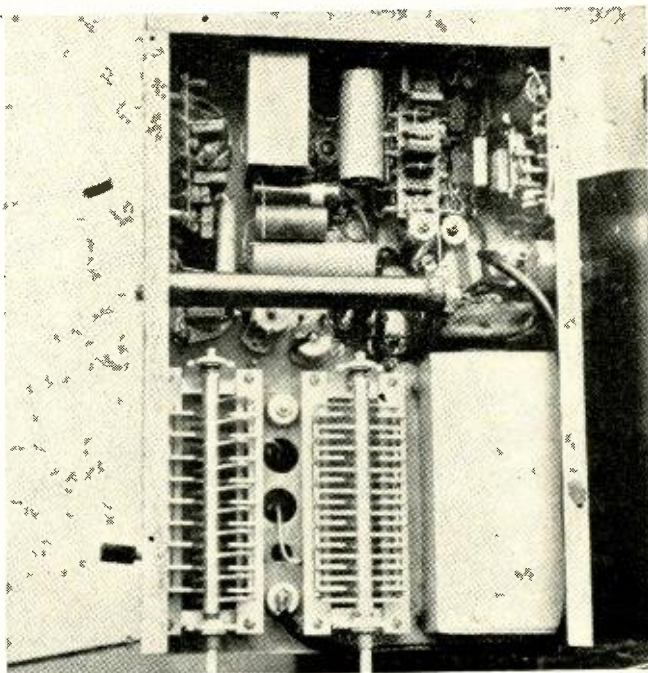

Fig. 6. Bottom view. Final condensers,  $C_{10}$  and  $C_{20}$ , are shown.





# An Inexpensive GRID-DIP OSCILLATOR

By  
**WARREN R. YUENGER,**  
WØIOK

Dept. of Electrical Engineering  
University of Denver

**A**LTHOUGH inexpensive, accurate, and reliable instruments are available for the measurement of voltage, current, and resistance, no such devices have appeared commercially for the determination of inductance and the resonant frequency of an *LC* circuit. While bridge methods are ideal for the measurement of large inductances, the accurate measurement of small inductances such as used in communications equipment is difficult, because the stray inductances of the leads and bridge wiring may not be negligible compared to the inductance being measured. The effect of bridge conditions may be minimized by the substitution method, but the fact remains that the inductance bridge is relatively costly and finds its widest application in the laboratory.

Fortunately, another method is available. The series resonant frequency of an *LC* circuit is given by:

$$\frac{1}{2\pi\sqrt{LC}}$$

If the frequency and capacity are known, the inductance can be calculated. It has been found that a vacuum tube oscillator using *L* and *C* for frequency control will oscillate at a frequency which is very nearly the series resonant frequency of the *LC* circuit. It has also been established that maximum power transfer between two coupled *LC* circuits occurs when the circuits are resonant at the same frequency. If the *LC* circuit of a calibrated oscillator were coupled to a circuit whose resonant frequency was not known, this frequency could be determined by noting the frequency at which maximum power transfer occurred. This could be done by inserting an r.f. milliammeter in series with the circuit under test, but this method is neither convenient nor desirable, since the insertion of a meter might change the circuit capacity and therefore the resonant frequency. A better method takes note of conditions within the oscillator.

As external load is coupled to an os-

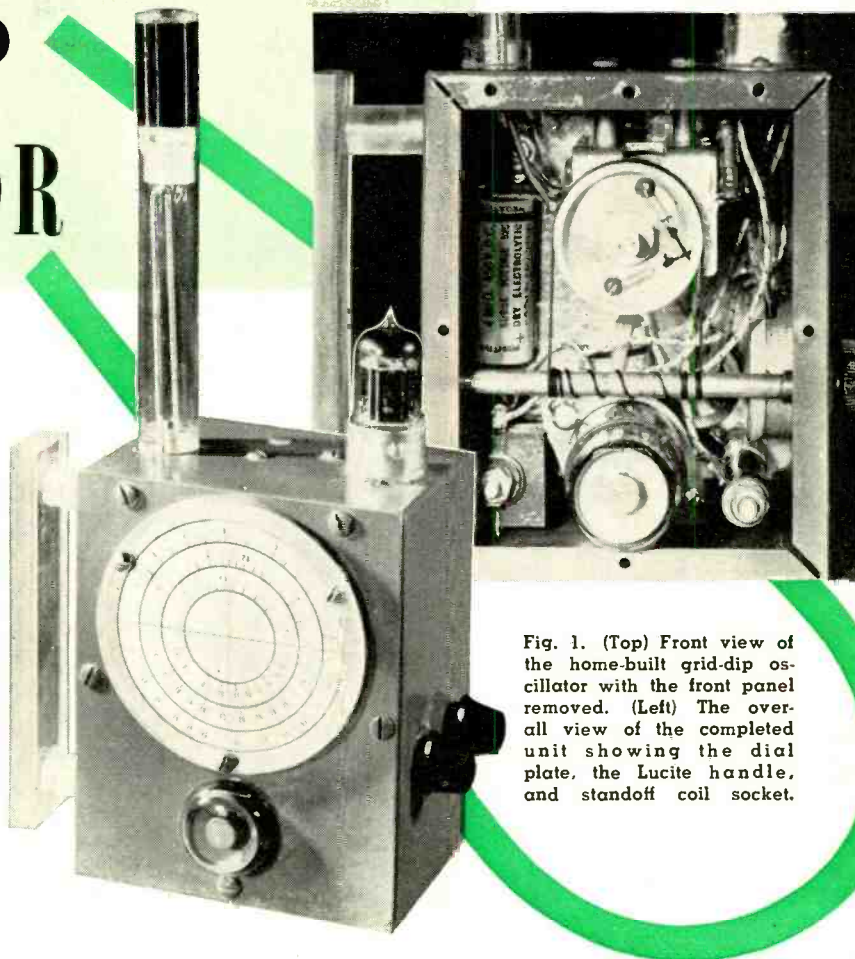

Fig. 1. (Top) Front view of the home-built grid-dip oscillator with the front panel removed. (Left) The overall view of the completed unit showing the dial plate, the Lucite handle, and standoff coil socket.

**A stable, compact test unit for the ham that uses plug-in coils and a self-contained power supply.**

illator, several reactions take place. The plate circuit impedance decreases, tending to raise the minimum plate voltage, which in turn causes the plate current to increase and the grid current to decrease. When the coefficient of coupling is less than critical, the maximum effect on the oscillator occurs at the resonant frequency of the external circuit.

Using this principle, the "grid-dip" meter has found considerable application among radio experimenters, with poor-to-excellent results. The author has sought to devise a grid-dip meter which would cover the entire range of communication frequencies, which would give uniformly excellent results, yet would be less expensive to duplicate than any similar device previously described in the literature. The instrument should be compact, self-contained, and convenient to operate.

### Design Considerations

Before proceeding with the design, a review of some of the limitations of grid-dip meters in general is in order.

1. Grid current, read on a milliammeter, varies with frequency from one arbitrary value to another.
2. Grid current may change erratically with frequency, giving spurious indications.
3. A separate power supply is required.
4. Plug-in coils are used.
5. The instrument is awkward to operate.

In the meter to be described, all objections except the use of plug-in coils have been eliminated. Although it would be desirable to use bandswitching, the mechanical and electrical design becomes difficult if the efficiency is to compare with plug-in coils.

As is well-known to most radio experimenters, the grid current of an oscillator is apt to vary with frequency, increasing with frequency in condenser-tuned circuits. In the Colpitts oscillator, Fig. 3, the ratio of r.f. grid voltage to plate voltage is determined by the ratio of  $C_p$  to  $C_g$ . If this ratio could be made to vary at the proper rate to compensate for the us-



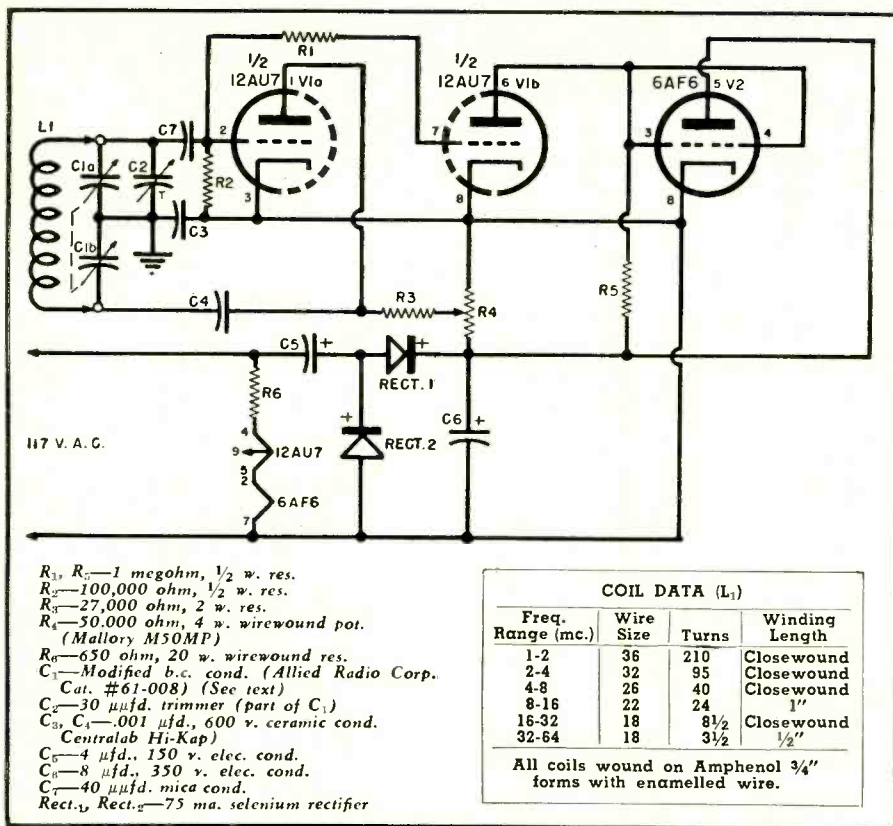

Fig. 2. Complete circuit diagram, parts list, and coil data for the grid-dip oscillator.

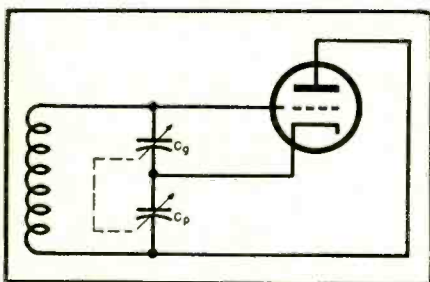

Fig. 3. Condenser-tuned Colpitts oscillator.

ual change in grid current with frequency, the grid current would remain constant. Experiment shows that, when the frequency range is not excessive, grid current can be stabilized satisfactorily by adding a fixed condenser in parallel with the grid section of the tuning condenser. With the proper choice of values, the variation of grid current can be made less than 10% over a 2-to-1 frequency

range. Without compensation, the variation is from 35 to 45%.

Having assured a nearly constant grid current, the problem of visual indication next arises. The most obvious device is a grid milliammeter, which is ordinarily used in grid-dip meters. However, milliammeters are relatively expensive and bulky compared with the 6AF6 indicator tube, which consists of two independent sections, each requiring a d.c. amplifier. For our purposes, the two sections can be paralleled.

For compactness and electrical efficiency, the logical choice for the oscillator and d.c. amplifier is the 12AU7 medium-mu twin-triode. The use of selenium rectifiers in a voltage-doubler is the only possible alternative for the power supply.

Since individual tuning ranges of 2-to-1 allow coverage of 1 to 64 megacycles in only 6 ranges, as well as for convenience of dial calibration, this

Fig. 4. The set of plug-in coils used with the home-built grid-dip oscillator unit.

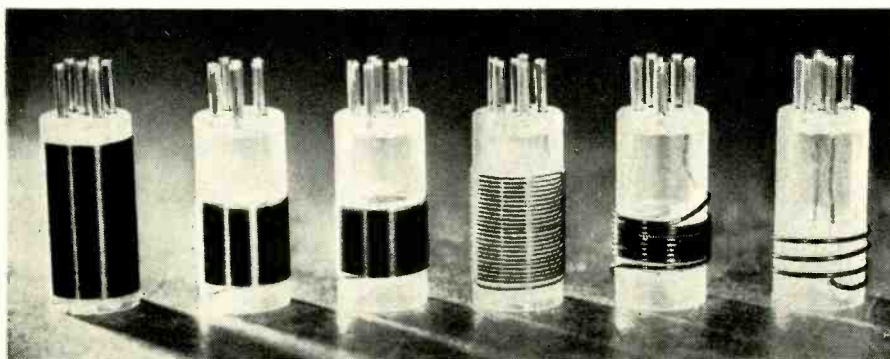

range was selected. It was found that a tuning condenser of 140  $\mu$ fd. per section permitted a slight overlap between ranges.

With a 6AF6 target voltage of 300 volts, approximately -15 volts is required at the grid of the d.c. amplifier to just close the "eye." Since the indication is the most sensitive at this position, the oscillator grid bias, which supplies the d.c. amplifier with control voltage, could not be allowed to exceed -15 volts and should be adjustable to exactly close the eye. With an oscillator plate supply of 300 volts, the grid bias will range from over -50 volts on the lowest frequency range to less than -15 volts on the highest range. It is necessary, therefore, to provide adjustment of the oscillator plate supply voltage. A potentiometer connected across the high voltage is the simplest and most effective method.

Since the grid-dip meter contains all of the essentials of an absorption frequency meter, it may be converted by removing the oscillator plate voltage. The eye is then normally open, closing at resonance with a source of r.f. energy.

To eliminate shock hazard, the cabinet should not be grounded directly to the negative high voltage, but should be placed at r.f. ground by a small by-pass condenser.

#### Construction Details

After a "bread-board" model was tested, the actual work of construction was begun. The meter was to be compact without crowding of parts, so a standard 3" x 4" x 5" cabinet was chosen.

The largest single component is the tuning condenser. No miniature condenser which meets the electrical specifications was available, so a midget broadcast superhet condenser, rated at 420  $\mu$ fd. and 162  $\mu$ fd. per section, was modified by removing 6 rotor plates and the trimmers from the 420  $\mu$ fd. section.

The dial drive mechanism gives a reduction of 6-to-1. A  $1\frac{1}{2}$ " drum on the tuning condenser shaft is linked with a  $\frac{1}{4}$ " drive shaft, which is a standard panel bearing assembly. Bearings are required at both ends, so the end opposite the tuning knob was drilled to engage a screw bearing inserted through the side of the cabinet. Details are shown in the photograph.

The dial plate consists of a  $2\frac{3}{4}$ " disc attached to a bushing which is secured by a set screw to the condenser shaft. Three ranges were calibrated on each half of the dial, the exact frequency being indicated by a vertical hairline on the Lucite dial cover. The dial markings were impressed photographically, although a paper dial marked in ink should prove satisfactory.

After the working model had been in use a few minutes, it became obvious that the handle is a more important part than it might at first seem. It must enable the meter to be held firmly in the left hand without turning. The original round metal handle was discarded in favor of Lucite, which is

light, strong, and has a pleasant feel. A 5" x 3/4" x 3/8" strip was cemented to two 1" long 1/2" diameter rods tapped for 8-32 screws which secure the handle from the inside of the cabinet.

The standoff coil socket mounting enables the instrument to be used in any accessible place. The 5-pin polystyrene coil socket was cemented in the top of a 4" length of 3/4" o.d. polystyrene tubing, which is fastened to the top of the cabinet by means of a plastic disc cemented into the end of the tubing, tapped for mounting by a 8-32 screw, and drilled to pass the two leads from the coil socket.

The power supply components, consisting of the two electrolytic condensers, the selenium rectifiers, and the heater-voltage dropping resistor, are mounted on the rear panel, along with the 6AF6 socket.

#### Adjustments and Calibration

With the 4-8 megacycle coil in place, and the tuning condenser at maximum capacity, the oscillator plate voltage control is adjusted to exactly close the eye. With the tuning condenser at minimum capacity, the trimmer condenser is adjusted to exactly close the eye. This setting of the trimmer is permanent. Calibration can be accomplished by tuning in the signal from the meter on a communications receiver or by the use of an absorption frequency meter. Due to low circuit impedances, the eye does not entirely close on the 32-64 megacycle range. This does not impair the usefulness of the meter on this range however.

#### Operating Instructions

1. To find the resonant frequency of an LC circuit, place the meter coil a few inches from the circuit coil on the same axis. As the resonant frequency is approached, the eye will open, the amount of deflection depending on the "Q" of the circuit and the coupling.

2. To find the resonant frequency of an antenna connect a coupling coil of several turns across the transmission line or antenna terminals. This coil should be of larger diameter than the meter coil, so that the meter coil may be placed inside the coupling coil if necessary. The resonant frequency is found in the same manner as for an LC circuit. Note: Harmonics, as well as the fundamental frequency, will be indicated.

3. To find the inductance of a coil, connect a known condenser across the coil and measure the resonant frequency. The inductance can be calculated from reactance charts or the formula:

$$L = \frac{1}{39.6 f^2 C}$$

where  $L$  is in microhenrys,  $f$  in megacycles and  $C$  in microfarads. For best results, the procedure should be repeated, using several different values of condenser.

In conclusion, the author wishes to acknowledge the invaluable assistance of James Takemoto, who designed and constructed the dial drive system. —30—

# Mac's RADIO SERVICE SHOP

By JOHN T. FRYE

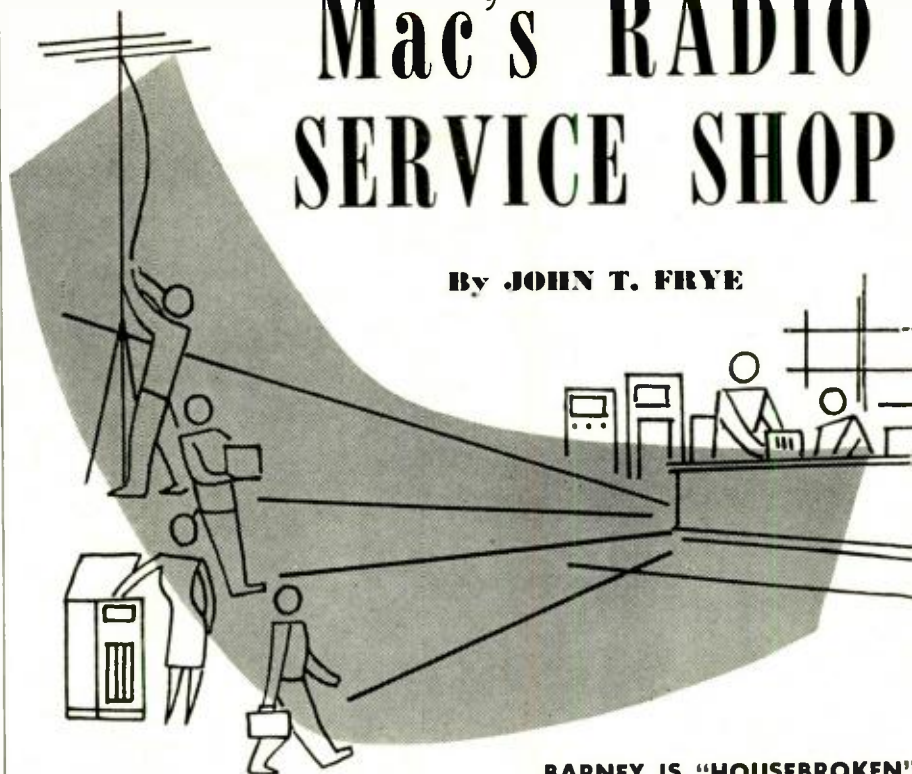

## BARNEY IS "HOUSEBROKEN"

**M**AC had been awakened that hot and sticky July morning by the low rumble of distant thunder; but when he opened up his radio shop two hours later the storm still had not broken. Black clouds hovered over the town, and every few minutes the ground shook with the deep growl of the brooding storm, but no more than a few huge scattering drops of rain fell.

It was such a gloomy morning that Mac rather looked forward to the arrival of his red-headed, cheerful assistant, Barney; but when that worthy arrived, he looked even worse than the weather. His wide mouth was turned down like a croquet wicket, and his countenance was screwed up in a half-scowl that looked as out of place on his freckled face as a mustache on a kewpie doll.

"Greetings, Little Sunshine!" Mac saluted him. "Why the cheerful countenance and the general air of reckless gaiety you have about you this morning? Did Margie finally get smart and break the lease you seemed to have on her front porch swing?"

"Naw," Barney answered listlessly, "it's not that. I never have any trouble with my women. But I've just decided I'm a prize dope."

"You can't get an argument out of me on that subject," Mac said in cheerful agreement, "but what made you see the light?"

"Well, you know how I have been working on that tube tester idea of mine that uses a punched card shoved into a slot in the tester to set it up for a test. I have been going right along with the model. In fact, I worked until midnight last night putting on the finishing touches so I could bring

it down and show it to you this morning. Then, before going to bed, I kicked on the ten meter rig to have just one QSO before hitting the sack.

"A PY down in Rio answered my CQ, and while we were chewing about this and that I mentioned that I was working on a new kind of tube checker. He came back and told me about a tube tester called the 'Cartomatic' made by the Philips Company that was very popular down there. It developed that this tester used a punched card that was shoved into a slot to set up the instrument for testing a particular tube! Can you beat it? All the time I was slaving away 'inventing' a tester, there was already one on the market."

"I was afraid of that," Mac told him consolingly; "but don't let it throw you. Since you had never heard of this Philips instrument, you really did 'invent' the tester. While you can't cash in on your brain child, no one can take away from you the really important thing: You did think up, all by yourself, a really good idea."

"Maybe you're right," Barney said more cheerfully. "I've got plenty on the ball; all I need is a little more speed."

"And to cheer you up further," Mac went on, "I have decided that it is about time you were housebroken."

"Housebroken!" Barney exclaimed. "Hey, what do you mean? I never—"

"I mean that you have worked in the shop long enough so that I feel you are ready to start making house calls."

"Fine!" Barney said with mounting enthusiasm. "I have been wanting to meet the public—and let the public meet me."

(Continued on page 115)



# THE "SIGNAL SNATCHER"

By  
**LOUIS E. GARNER, JR.**

**A handy and easily-built gadget for television,  
AM-FM servicing, and general experimental work.**

**A** SIMPLE yet effective piece of equipment that most service technicians will find valuable in their work is a handy little instrument known as a "Signal Snatcher." Although designed for use in servicing television receivers, this unit is equally useful in all servicing and experimental work.

It may be made simply by attaching a shielded lead to an ordinary .01 or .02  $\mu$ fd., 600 volt paper condenser. Alligator clips are attached to the central conductor and to the shield of the lead.

If desired, a more professional instrument may be made by using a small condenser such as the Solar "Solite" and mounting it in a conventional test probe as shown in Fig. 1.

Essentially, the "Signal Snatcher" is used either as a signal tracer, "snatching" the signal from one section of the set and feeding it into another, or as a signal injector—again doing approximately the same job. The condenser is used only as a d.c. block, so that the probe may be used in plate and grid circuits without danger of shorting "B plus" or grid bias. The shielded lead prevents the feeding of the signal into other stages.

There are two basic ways in which the instrument may be connected to a television receiver. The most popular way is illustrated in Fig. 2. Here, the "Signal Snatcher" is used as a signal tracing probe for the TV receiver audio amplifier. The "hot" lead is connected to the high side of the volume control, and the shield connected to ground. When this connection is used, the first audio i.f. amplifier tube is removed.

In its other use, as a signal injector, the sound appearing in the plate circuit of the last audio amplifier tube is used as a test signal, and the in-

strument is connected as shown in Fig. 3.

Let's demonstrate the use of the "Signal Snatcher" in a typical TV receiver. A partial schematic diagram of the RCA 630TS television receiver is given in Fig. 4. The audio stages, video 2nd detector, video amplifier, d.c. restorer, sync circuits, and vertical deflection circuits are shown.

Suppose that the complaint is any one of the following: sound, no picture; sound, picture, but not synced; sound, but no vertical deflection; picture, no sound; no sound or picture, but raster; etc. The "Signal Snatcher" may be used to service a set with any of these complaints (and others). It is used to take a signal from any stage known to be working and injecting that signal, stage-by-stage, into the sections that are dead.

As an example, if there were no picture, the "hot" lead of the "Signal Snatcher" would be connected to the top of volume control  $R_{222}$ . The shield is connected to ground or set chassis, and the first audio i.f. amplifier tube (not shown) is removed.

Next, the probe is touched to the top of the video 2nd detector load, the junction of  $C_{128}$ ,  $L_{138}$ ,  $R_{138}$ , and  $L_{187}$ . If

the characteristic video signal buzz is heard in the loudspeaker (you will soon get to recognize this signal), you know that the video i.f. and 2nd detector stages are operating properly. In making this test, we assume that sound is received, indicating that the front end and audio stages are operating, and that a station is on the air.

To check condenser  $C_{138}$ , simply transfer the probe to pin 1 of the 6AU6 1st video amplifier. Use the volume control to set the sound at a comfortable level.

The operation of the 1st video amplifier may now be checked by transferring the probe to pin 5 of this tube. The signal should be appreciably louder as heard in the loudspeaker. A check on coupling condenser  $C_{140}$  may be made by simply transferring the probe to pin 5 of the 6K6 2nd video amplifier.

If a louder signal is heard when we transfer the probe to pin 3 of the 2nd video amplifier, we know that this stage is operating. The signal may even be checked directly at the grid of the picture tube by transferring the probe to the junction of  $C_{141}$ ,  $R_{148}$  and the green lead from the 10BP4 tube socket. This is a check on the condition of  $C_{141}$ .

In this particular receiver, the sync pulses are taken from the d.c. restorer. Since this signal tracing technique may be used to follow the sync pulses as well as the video signal (a characteristic buzz being produced in the loudspeaker), we may now transfer the test probe to the junction of  $R_{148}$  and  $R_{150}$  (pin 2 of the d.c. restorer tube  $V_{114-B}$ ). The sync pulse buzz should be heard in the loudspeaker. Next, the sync signal can be followed throughout the sync amplifier and separator stages by simply touching the probe, in order, to each of the following points: pin 4 of the 1st sync amplifier  $V_{118}$  (6SK7); pin 8 of  $V_{118}$ ; pin 4 of sync separator  $V_{119}$  (6SH7); pin 8 of  $V_{119}$ ; pin 1 of 2nd sync amplifier  $V_{120-A}$  (6SN7GT); pin 2 of  $V_{120-A}$ ; junction of  $R_{162}$ ,  $R_{163}$ , and  $C_{149}$ ; and, finally, junction of  $R_{165}$ ,  $C_{153}$ , and the yellow lead from the vertical blocking oscillator transformer  $T_{106}$ .

By following the sync pulses through the sync amplifier and separator stages in this manner, an inoperative stage is instantly detected. But, in addition, the condition of the coupling condensers between stages is also indicated. As an example, if a strong buzz is heard when the probe is touched to pin 8 of  $V_{119}$  (6SH7), but little or no signal is heard when pin 1 of  $V_{120-A}$  is touched, we can be pretty sure that  $C_{118}$  is open.

The signal tracing procedure can now be followed through the vertical deflection circuit, thus checking the operation of this section of the set. The operation of the vertical oscillator  $V_{121}$  is checked by placing the probe on pin 5 of the 6K6GT vertical output tube  $V_{122}$ . If the low frequency vertical sweep signal is heard, the probe is transferred to pin 3 of  $V_{122}$ . A

Fig. 1. Assembly details of "Signal Snatcher."

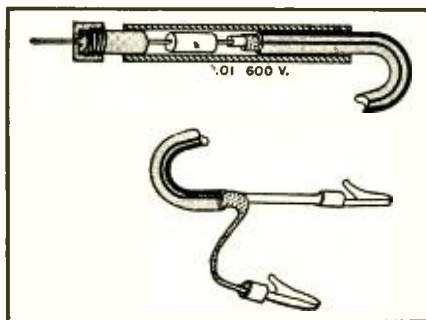

stronger signal should be heard at this point. If not, we know that the 6K6GT stage has not amplified the signal.

The vertical output transformer and deflection yoke can be checked by transferring the probe to the junction of the green lead from vertical output transformer  $T_{101}$  and the lead running to the vertical deflection coils in the yoke. If a signal is heard here, but no vertical deflection is obtained, the chances are that either the yoke or the centering control is open. A quick ohmmeter check will indicate which.

On the other hand, if no signal is heard when the secondary of the vertical output transformer is checked in this manner, but a signal was heard when the probe was touched to pin 3 of the 6K6, we know that the vertical output transformer is defective.

This signal tracing technique cannot generally be used in the horizontal deflection circuits of a TV receiver—simply because the audio amplifiers in most TV sets are not capable of effectively reproducing the high frequency (15,750 c.p.s.) horizontal sweep signal. Even if the system were capable of reproducing a signal at this frequency; many people are unable to hear signals at this high a pitch.

In addition to the general signal tracing procedure described, the "Signal Snatcher" may be used in several other ways. As an example, if a strong interference signal is received on a TV set, it is often worthwhile to be able to identify this signal, so that the length of the tuned stub or frequency of the wave trap employed for interference elimination may be determined.

Sometimes an interfering signal can be identified by using the "Signal Snatcher" to listen to the video signal at the video 2nd detector load. The leads are connected across the volume control in the usual manner and the probe touched to the "hot" side of the 2nd detector load resistor, just as at the start of the signal tracing test. If the interfering signal is exceptionally strong with respect to the video signal, it may be possible to identify it even when a TV station is being received. In most cases, however, the strong video signal buzz will drown out the audio signal from the interfering station, and it becomes necessary to check the interfering signal while the TV station is off the air.

Many TV stations, when transmitting a test pattern, also transmit an audio tone modulation on the sound channel at the same time. When this is the case, and in sets with a separate audio i.f. channel, the audio signal may be used for test purposes in cases where the complaint is "sound, raster, but no picture."

The "Signal Snatcher" is used for signal injection rather than for signal tracing purposes in this case and the 1st sound i.f. tube is left in place. The leads are connected as in Fig. 3. The audio signal appearing here is sufficient to drive the grid of the picture

tube, and its level may be easily changed (when checking back from stage-to-stage) by adjusting the volume control.

Since a signal injection technique is to be employed, the probe is first touched to the grid of the picture tube. Characteristic horizontal "sound bars" will appear across the face of the CRT if this tube is in good condition, and if proper d.c. operating voltages and sweep voltages are applied.

If the sound bars are obtained, the probe is transferred next to the plate of the last video amplifier tube. If sound bars are again obtained, the probe is transferred to the grid of this stage. Then to the plate of the first video amplifier tube, next to its grid, and, finally, placed across the 2nd detector load. It is necessary to reduce the audio level (using the volume control) as the probe is transferred back from stage to stage in the video amplifier circuit to avoid overdriving the picture tube.

A similar technique may be employed where the complaint is "picture, no sound," but the video signal appearing at the plate of the video output tube is used for test purposes, and the probe used in the audio amplifier section.

Although the "Signal Snatcher" is extremely valuable as a servicing tool for signal tracing and signal injection, almost allowing a TV receiver to "service itself," its use is not limited to these applications. Often, a service technician will find it desirable to use a paper condenser in some particular application, either as a blocking condenser, or as a test bypass condenser. Here, the "Signal Snatcher" may again be used.

When using it as a test bypass con-

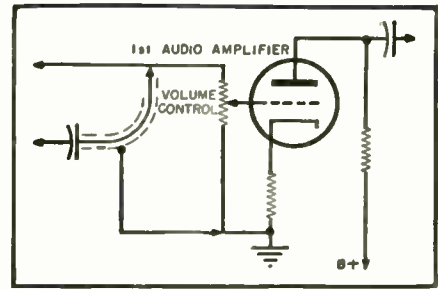

Fig. 2. Unit used as TV signal tracing probe.

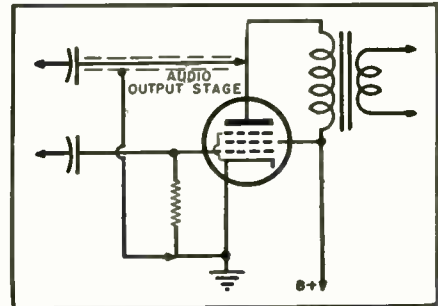

Fig. 3. The probe used as a signal injector.

denser, for example, both of the test clips can be connected to the set chassis. The probe can then be touched to the "hot" side of suspected condensers, effectively shunting them. If oscillation or regeneration is cleared up as a particular bypass condenser is shunted with the "Signal Snatcher," you can be pretty sure that that condenser should be replaced.

Probably the only limits on the uses to which the "Signal Snatcher" may be put in servicing are the ingenuity and imagination of the technician using it.

-50-

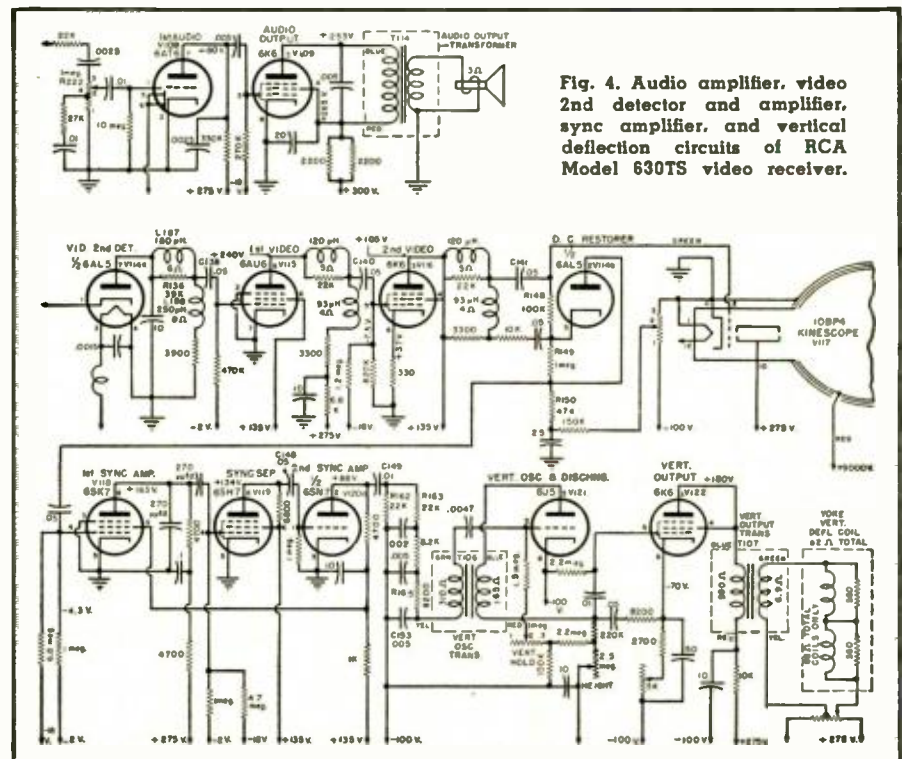
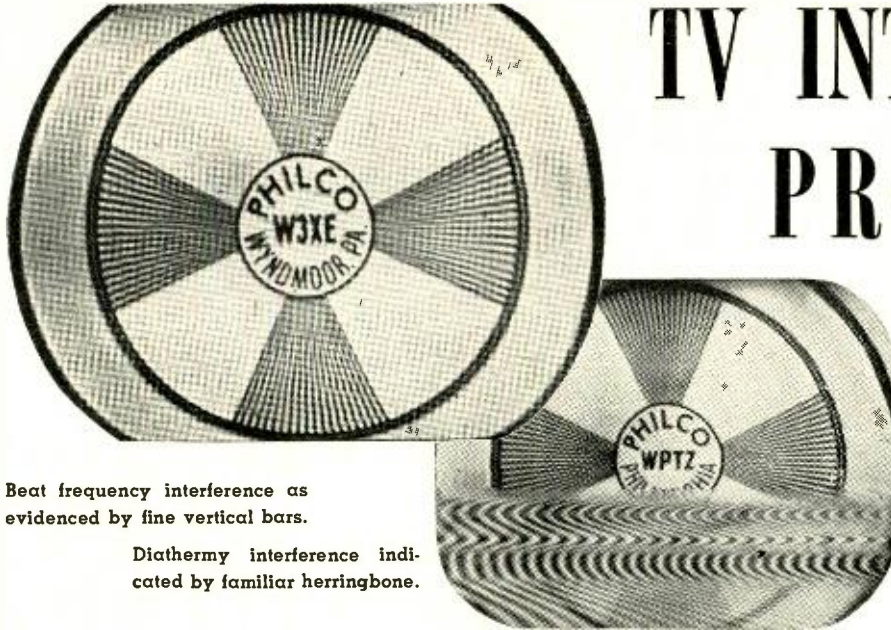

Fig. 4. Audio amplifier, video 2nd detector and amplifier, sync amplifier, and vertical deflection circuits of RCA Model 630TS video receiver.



# TV INTERFERENCE PROBLEMS



Beat frequency interference as evidenced by fine vertical bars.

Diathermy interference indicated by familiar herringbone.

By DANIEL LERNER

TV Field Service Engr.  
Philco Corporation

## Methods for identifying and eliminating several common causes of television receiver interference.

WITH the recent increase in television receiver sensitivity, the problems of television interference have become more acute. In addition, the increase in the number of operating television stations is contributing new problems for the technician. Not only television stations but local short-wave, amateur, and FM broadcast stations as well as diathermy equipment may prove to be possible sources of interference to good reception.

Power line interference, due to any type of electrical equipment with breaking contacts on the line, can cause interference, which will appear on the screen as bursts of jagged white or black lines which may or may not cause the receiver to lose vertical synchronization. Equipment such as cash registers, electric shavers, and adding machines can cause this particular kind of interference. Isolating the trouble in this case becomes a matter of shutting off one piece of electrical equipment at a time until the offender

is found. This type of interference may be minimized considerably by the use of power line filters, which usually take the form of low pass filters, that is, with the chokes as series elements and the condensers as parallel elements. In some cases merely putting a condenser of approximately .1  $\mu$ fd capacity across the contacts of the offending equipment will cure the trouble.

Cases of interference caused by actual radiation from the discriminator section in a receiver are common. In most cases this type of radiation can be effectively combated by a careful redressing of the leads in this section, and in some cases by using grounded shields over the discriminator components.

Much more drastic methods involve actually detuning the sound i.f. of the offending sound section so that the radiation falls at a frequency outside the desired channel. For example, if the third harmonic of the i.f. falls at 66.2 mc. and causes a beat pattern on

Channel 4, detuning the sound i.f. just .15 mc. will move the radiation away from this channel to 65.75 mc. This type of interference which causes a fine pattern to appear on the screen, can be easily isolated by removing the discriminator and sound i.f. tubes and noticing if the offending beat disappears. Video detectors, which are essentially non-linear devices, can produce harmonics which also cause interference patterns. Both detector and discriminator radiation effects are increased considerably when a built-in antenna is used. Also in fringe areas this radiation will be more apparent.

In some isolated cases, in installations close to high powered transmitters, interfering signals may be picked up by the receiver chassis or leads in the receiver. This effect can be minimized by using a bottom copper screen shield on the chassis and running a good ground to this screen. If this doesn't help, screening the entire inside of the receiver cabinet may be required.

Since either the fundamental or harmonics of the fundamental interfering frequency may cause trouble, there are numerous forms that this interference may take in the television receiver. Harmful effects may occur in the video or audio sections of any channel, and some method must be used in order to identify and track down the particular interfering signal or signals. The following methods are just a few means of tracking down interference:

1. If the interference is audible so that it interferes with the TV sound, the interference may be identified by hearing the call letters of the interfering station. If the interference is of an FM nature it will be amplified and detected in the sound system of the receiver. This does not mean that only a frequency modulated signal will cause interference for an amplitude modulated signal although limited to some degree by the first and second sound i.f. amplifiers, still has sidebands which can be considered as frequency changes. These changes are detected and, in turn, passed on to the sound amplifiers by the FM detector.

Sharp bursts of noise, such as ignition interference, although amplitude modulated in nature, contain a high amount of energy which lasts for very short periods. These noise pulses are not of one particular frequency, and are rich in harmonics. They cause the FM detector to reproduce short bursts of audio which are heard in the speaker.

2. If the interference appears on the

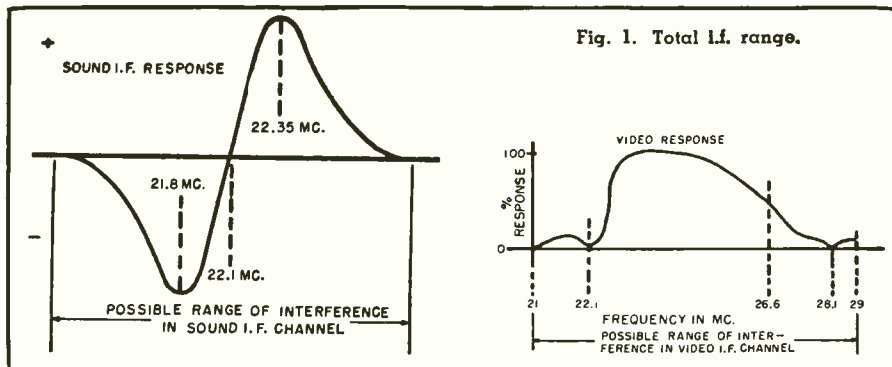

picture tube screen, the receiver local oscillator may be tuned lower in frequency so that the video i.f. signal is passed through the sound channel and may also be identified by listening to the station call letters. How easily the interfering signal can be heard will depend, to a great extent, on the strength of the signal since as the oscillator is detuned, the low frequency video and sync signals will be heard strongly in the speaker. An accurately calibrated signal generator may be used to provide a heterodyning signal so that an audible beat indication may be obtained, and the interfering frequency recorded from the generator frequency or log scale.

There are numerous ways in which interference occurs in television reception. A TV service technician should familiarize himself with the possible harmonic combinations of these interfering signals because this knowledge greatly simplifies the identification and subsequent removal of such interference. The principal possibilities of interference combinations are about eight in number. To make this explanation more simple, a specific channel (Channel 3) is chosen as an example, and the actual arithmetic involved in interference calculation is recorded. In these calculations a television receiver with a sound i.f. of 22.1 mc. and a picture i.f. of 26.6 mc. is used as an example. If a receiver with different i.f. is used, the figures for oscillator frequencies and harmonics must, naturally, be modified.

Channel 3 occupies the portion in the low TV band from 60-66 mc. Its video carrier occurs 1.25 mc. above the low limit of the frequency range or 61.25 mc. Its audio carrier occurs 5.75 mc. above the low limit of the frequency range or at 65.75 mc. Its oscillator frequency occurs 26.6 mc. above the video carrier or 87.85 mc.

The video i.f. response of the television receiver occurs in a range from approximately 22-29 mc., these figures being extreme ranges. In addition, the sound i.f. system will pass and amplify a signal of 21 mc., so that the interference limits in the television receiver can be said to occur from 21-29 mc. See Fig. 1.

A 28.1 mc. beat forms from the next lower channel's audio carrier, in this case Channel 2 (59.75 mc.), and the oscillator frequency of Channel 3 (87.85 mc.), but in the video i.f. section of the receiver a trap is tuned to 28.1 mc. and thus this possible interference frequency is eliminated.

1. Since the interference limits occur from 21 mc. to 29 mc., the radio frequency signal required to produce these beats is:  $87.85 - 21.00 = 66.85$  mc. and  $87.85 - 29.00 = 58.85$  mc. Thus any interfering signal in the band from 58.85 to 66.85 mc. will form a beat in the i.f. range (21 mc. to 29 mc.).

2. Any radio frequency signal whose second harmonic falls in the range of 58.85 to 66.85 mc., in this case 29.42 to 33.42 mc., will cause serious interference.

3. In case 2 the second harmonic

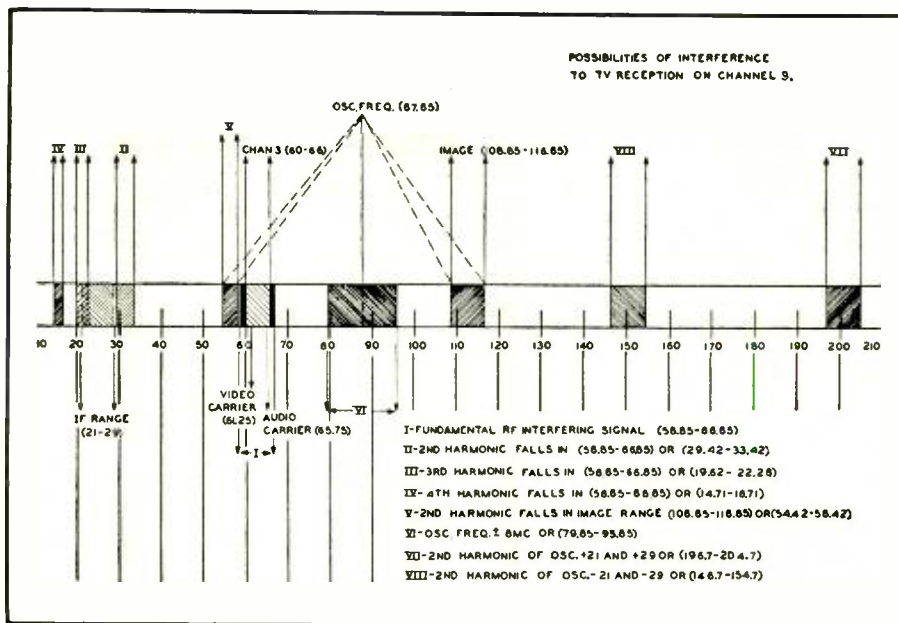

Fig. 2. Interference possibilities occurring in any conventional TV receiver tuned to Channel 3. Similar charts can be compiled for other channels, as explained in text.

was considered but harmonics up to the eighth harmonic should be considered where a strong local transmitter is operating. In this event 58.85 to 66.85 may be divided by any whole number up to eight to find the interfering frequency limits.

4. In the event of a strong local transmitter whose fundamental or harmonics fall in the range of 21 to 29 mc. (i.f. range), interference will occur.

5. Any radio frequency which is an image frequency, that is, the local oscillator frequency (87.85) plus the lower limit of the i.f. range (21 mc.), or the upper limit of the i.f. range (29 mc.) will cause interference. This interference will then occur from 108.85 to 116.85 mc.

6. Any radio frequency whose harmonic or harmonics fall in the image

range (108.85 to 116.85 mc.) will cause interference.

7. Any radio frequency that is about 8.0 mc. above or below the oscillator frequency (87.85 mc.) in a range from 79.85 to 95.85 mc. will cause interference. This interference occurs because the undesired radio frequency signal will beat with the desired station carrier producing a beat within the limits of the i.f. range (21 mc. to 29 mc.).

8. Any radio frequency that is 21 to 29 mc. above or below the local oscillator second harmonic, 175.70 mc., will cause interference. This will occur from  $175.7 + 21 = 196.7$  mc. to  $175.7 + 29 = 204.7$  mc. or from  $196.7$  mc. to  $204.7$  mc. Also, it will occur from  $175.7 - 29 = 146.7$  mc. to  $175.7 - 21 = 154.7$  mc. or from 146.7 mc. to 154.7 mc.

The chart in Fig. 2 is tabulated for interference possibilities on Channel

Fig. 3. The graph which may be used to determine approximate length of a wave trap.

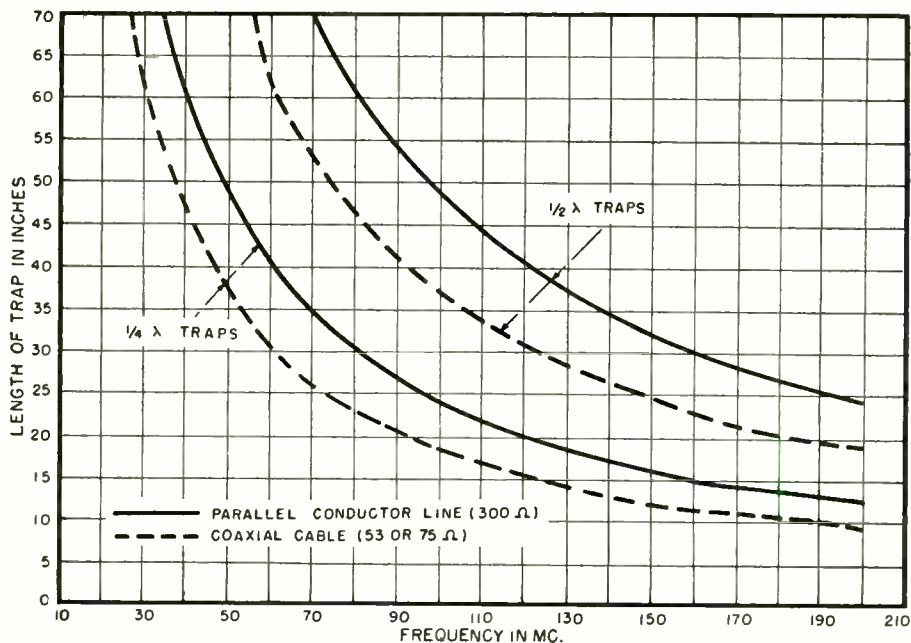



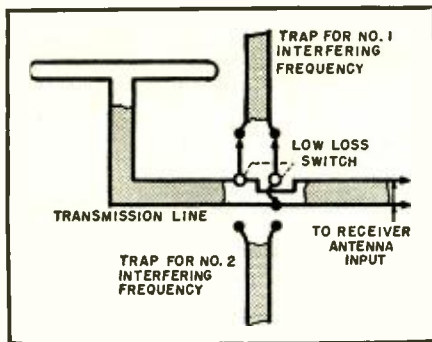

Fig. 4. Method used to switch wave traps.

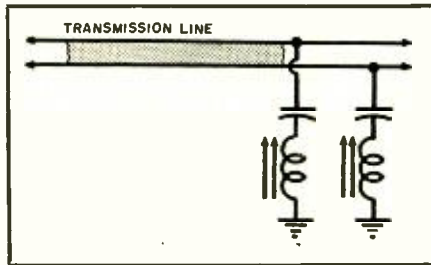

Fig. 5. Series traps for eliminating the interfering signals which fall in the sound and video i.f. frequency range.

3, but a similar chart can be made for any television channel by use of the mathematics and principles as outlined in the preceding discussion of Channel 3. If the video and audio carriers are known, the oscillator frequency can be found. With these three frequencies the chart can be made for any channel by using the examples for Channel 3 described in the preceding steps 1 to 8.

#### Eliminating Interference

In most cases, interference picked up by the antenna system can be greatly reduced or completely eliminated without seriously affecting the television signal. This may be accomplished by installing a wave trap across the antenna terminals of the receiver. The wave trap circuit should have an extremely low impedance to a signal of the interfering frequency and a high impedance to the frequency of the desired television signal. With such a circuit, the unwanted signal is effectively shorted across the line before it reaches the receiver, but the desired signal is practically unaffected by the presence of the wave trap circuit across the antenna.

A half wavelength of transmission line, shorted at one end, offers a low

Fig. 6. How to use Philco's built-in antenna matching section to tune out interference.

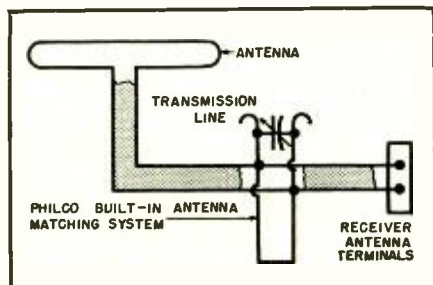

impedance at the other end to the frequency at which it is resonant. This half-wave section makes an effective wave trap. However, at the lower TV frequencies, a half wavelength of line may prove to be too long to be practical. In this case, a similar effect may be produced by using a quarter wavelength of line with open ends. The approximate length of the trap may be obtained from the graph given in Fig. 3.

It should be noted that with receivers using a common high and low band antenna input, and most receivers are of this type, the use of a trap across the antenna terminals becomes a problem in certain locations. In installations where the trap attenuates the desired signal on other channels besides doing its intended job, some sort of switching arrangement is required. Fig. 4 shows such a switch connected into the antenna input circuit. The switch used should be of a type having relatively low r.f. losses. A coaxial type switch is widely used and is recommended, but installations have worked properly with everything from a miniature to a large type knife switch. Of course, it should be noted that an antenna installation shouldn't resemble a power station!

For interference at the sound or video i.f. frequencies, a series-resonant circuit of lump reactances is recommended for shorting out the unwanted signal. The "Q" of this series-resonant trap should be high so that only slight attenuation of the television signal is obtained. This trap is connected from each side of the line to ground. In many cases, however, one is sufficient. It is connected to the lead that runs closest to the r.f. grid. Actually this means the lead that is physically closer on the coil. It is suggested that these parts be mounted as close to the antenna input socket as possible. The diagram Fig. 5 shows such a trap arrangement.

Another method of minimizing interference is to tune the receiving transmission line, using the matching and tuning section from a Philco built-in antenna, as shown in Fig. 6. To accomplish this reduction of interference, the incoming transmission line from the antenna is attached to the matching section's principal inductive loop. The matching section can be mounted on or in the rear of the TV cabinet, keeping it away from any metal parts.

If the receiver is a Philco model containing the built-in aerial, then the two foil antenna sections mounted inside the cabinet are merely disconnected from the matching section. Then the matching section and the lead-in from the outdoor antenna are both connected to the antenna terminals of the receiver; and the effect is the same as described above and as shown in the alternate arrangement in Fig. 6.

Tuning the system for each channel not only reduces interference, but by matching the line and thus reducing standing waves, a greater signal is de-

livered to the receiver's antenna terminals. It should be noted that the system requires retuning whenever the channel selector switch is moved to another station. This matching system in most cases will not decrease the bandwidth of the system. Thus no harmful attenuation of useful picture or sound signal is encountered, and interference is reduced.

To show typical problems that are found in the field and how they are solved, the following case histories are presented:

*Case History No. 1* (Bound Brook, N. J.): Interference was reported by a customer in this city. The interference source was identified as a Government transmitter which operated at 21.6 and 21.7 megacycles. Since these frequencies fell within the limits of the audio i.f. bandpass of the television receiver, the interference blocked out the accompanying sound on all television channels.

In solving this problem two series traps were used, one placed from each side of the antenna-input terminals to ground. The traps used were of the type employed as accompanying-sound traps (22.1 mc.) in Philco receiver Model 49-1075. These traps were found to have broad enough tuning to provide adequate attenuation of both 21.6 mc. and 21.7 mc. In addition, a bottom chassis shield made of copper screen, grounded at several points to the chassis, was used to give further shielding and thus better protection against the interference.

*Case History No. 2* (Detroit, Mich.): On a television receiver tuned to Channel 4, beat interference was reported at a customer's home. Upon investigation it was found that the second harmonic of the Channel 2 audio carrier (119.5 mc.) was beating with the Channel 4 oscillator (93.85 mc.), to form a beat frequency of 25.65 mc., which was in the video i.f. bandpass of the television receiver. The interference was serious only within a radius of approximately two miles from the Channel 2 transmitter.

To correct this condition a quarter-wave, open-ended stub made of 300-ohm transmission line and cut to resonate at 59.75 mc. (Channel 2 audio carrier) was attached to the antenna-input terminals. The stub was first cut to a length which was a few inches longer than a quarter wavelength. After the stub had been attached the line was shortened by clipping very short lengths from the open end of the line. The clippings were made small enough so that the point of resonance was slowly reached, and at each clipped point the quality of the signal, for both sound and picture, was noted. When the length producing best quality signals had been determined, another piece of 300-ohm line of the exact length was permanently installed. Other channels on the same band as that for which the stub was provided were checked for possible attenuation due to the presence of the stub.

# TV Means Jobs—Good Paying Jobs—for Technically Trained Men



★ ENGINEERS



★ OPERATORS



★ CAMERAMEN



★ TECHNICIANS



★ INSTALLERS

Here's How CREI Home Study Training  
Prepares You for a Better Job in

## TELEVISION



★ SERVICEMEN

**T**ODAY THE CATHODE RAY TUBE can be the crystal ball that forecasts your future. Is the picture clear and bright—or is it fuzzy and out of focus?

Are you going to learn *now* how to install and service all types of TV and FM receivers? There can be no doubt that TV is the important field for greater earnings: 83 stations on the air (many more authorized); two million new sets in 1949; twelve million predicted by 1953; practically every area in the nation soon to be in range of a TV station. Technicians with specialized TV-FM training will inevitably have the inside track installing and maintaining all these sets.

CREI offers just the specialized training you need. It's a streamlined course for the top third of the men in the field—thorough and complete. It gives practical answers to the technical problems you run into

while servicing today's intricate TV and FM equipment. It is up to date, constantly revised to cover new developments as they are adopted by the industry.

Start your training now and apply your knowledge immediately. The profitable work, passed up yesterday because it was over your head, can be yours tomorrow. Make this year the turning point in your TV career! Write today for complete **FREE** information. The cost is popular, the terms easy.

**SAMPLE FREE!** "Television & FM Trouble Shooting" devoted to live, "dollar-and-cents," practical practice based on day-to-day servicing problems. Read this interesting lesson! See for yourself how CREI training can help you. Mail coupon for sample lesson, free booklet and details.

### THE THREE BASIC CREI COURSES:

- ★ **PRACTICAL RADIO ENGINEERING**  
*Fundamental course in all phases of radio-electronics*
- ★ **PRACTICAL TELEVISION ENGINEERING**  
*Specialized training for professional radiomen*
- ★ **TELEVISION AND FM SERVICING**  
*Streamlined course for men in "top-third" of field*  
ALSO AVAILABLE IN RESIDENCE SCHOOL COURSES

## CAPITOL RADIO ENGINEERING INSTITUTE

*An Accredited Technical Institute Founded in 1927*

Dept. 117-B, 16th Street & Park Road, N. W.  
Washington 10, D. C.

*Branch Office:*

Son Francisco (2) 760 Market St.

July, 1950



**FREE BOOKLET  
plus  
SAMPLE LESSON**

### CAPITOL RADIO ENGINEERING INSTITUTE

Dept. 117-B, 16th & Park Rd., N. W. Washington 10, D. C.

*Gentlemen:* Send me **FREE SAMPLE LESSON** and complete details of the TV and FM Servicing home study course. Also send brochure that explains the CREI self-improvement program and gives complete details and outline of course. I am attaching a brief resume of my experience, education and present position.

Check the Field of Greatest Interest

<input type="checkbox"/>	TV, FM & ADVANCED AM SERVICING
<input type="checkbox"/>	PRACTICAL TELEVISION ENGINEERING
<input type="checkbox"/>	PRACTICAL RADIO ENGINEERING
<input type="checkbox"/>	AERONAUTICAL RADIO ENGINEERING
<input type="checkbox"/>	BROADCAST RADIO ENGINEERING (AM, FM, TV)
<input type="checkbox"/>	RADIO-ELECTRONICS IN INDUSTRY

NAME \_\_\_\_\_ AGE \_\_\_\_\_

ADDRESS \_\_\_\_\_

CITY \_\_\_\_\_ ZONE \_\_\_\_\_ STATE \_\_\_\_\_

SEND DETAILS ON RESIDENCE SCHOOL.



# NEW 1950

# Heathkits

*have all the Features*

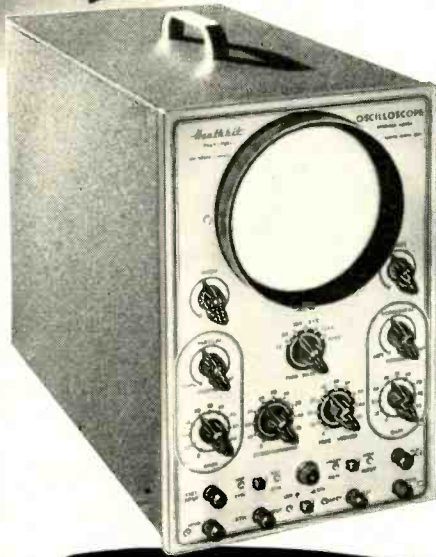

**\$39.50**

*New 1950 Heathkit*  
**PUSH-PULL EXTENDED RANGE  
 5" OSCILLOSCOPE KIT**

*Features*

- The first truly television oscilloscope.
- Tremendous sensitivity .06 Volt RMS per inch deflection.
- Push-pull vertical and horizontal amplifiers.
- Useful frequency range to 2½ Megacycles.
- Extended sweep range 15 cycles to 70,000 cycles.
- New television type multivibrator sweep generator.
- New magnetic alloy shield included.
- Still the amazing price of \$39.50.

The new 1950 Push-Pull 5" Oscilloscope has features that seem impossible in a \$39.50 oscilloscope. Think of it—push-pull vertical and horizontal amplifiers with tremendous sensitivity only six one hundredths of a volt required for full inch of deflection. The weak impulses of television can be boosted to full size on the five inch screen. Traces you couldn't see before. Amazing frequency range clear useful response at 2½ Megacycles made possible by improved push-pull amplifiers. Only Heathkit Oscilloscopes have the frequency range required for television. New type multi-vibrator sweep generator with more than twice the frequency range. 15 cycles to 70,000 cycles will actually synchronize with 250,000 cycle signal. Dual positioning controls will move trace over any section of the screen for observation of any part. New magnetic alloy CR tube shield protects the instrument from outside fields. All the same high quality parts, cased electrostatically shielded power transformer, aluminum cabinet, all tubes and parts. New instruction manual now has complete step by step pictorials for easiest assembly. Shipping Weight 30 lbs. Order now for this winter's use.

**CONVERSION FOR OTHER MODEL HEATHKIT OSCILLOSCOPES**

A conversion for all 03 and 04 scopes is available changing them to the new push-pull amplifiers (does not change the sweep generator). Complete kit includes new chassis, tubes and all parts. For a small investment, add the latest improvements to your present oscilloscope (Except C.R. Tube Shield). Shipping weight 10 lbs. Order 05 Conversion Kit No. 315. **\$12.50**

THE NEW *Heathkit*  
**HANDITESTER KIT**  
 MORE *Features* THAN EVER BEFORE

- Beautiful streamline Bakelite case.
- AC and DC ranges to 5,000 Volts.
- 1% Precision ceramic resistors.
- Convenient thumb type adjust control.
- 400 Microampere meter movement.
- Quality Bradley AC rectifier.
- Multiplying type ohms ranges.
- All the convenient ranges 10-30-300-1,000-5,000 Volts.
- Large quality 3" built-in meter.

The instrument for all—the ranges you need—beauty you'll enjoy for years and you can assemble it in a matter of minutes—an instrument for everyone. The handiest quality voltmeter of all. Small enough to put in your pocket yet a full 3" meter. Easy pictorial wiring diagrams eliminate all assembly problems. Uses only 1% precision ceramic divider resistors and wire wound shunts. Twelve different ranges. AC and DC ranges of 10-30-300-1,000-5,000 Volts. Ohms ranges of 0-3,000 ohms and 0-300,000 ohms. Milliampere ranges of 10MA and 100MA. Hearing aid type ohms adjust control fits conveniently under thumb for one hand adjustment. Banana type jacks for positive low resistance connections. Quality test leads included. The high quality Bradley instrument rectifier was especially chosen for linear scales on AC. The modern case was styled by Harrah Engineering for this instrument. The 400 microampere meter movement comes already mounted in the case protected from dust during assembly. An ideal classroom assembly instrument useful for a lifetime. Perfect for radio service calls, electricians, garage mechanics, students, amateurs and beginners in radio. The only quality voltmeter under \$20.00. An hour of assembly saves you one-half the cost and quality parts give you a better instrument. Order today. Shipping weight 2 lbs.



**\$13.50**

*Note*  
**HANDY  
 OHMS  
 ADJUST.**

EXPORT DEPT.  
 13 East 40th St.  
 NEW YORK CITY (16)  
 CABLE: ARLAB-N.Y.

*The* **HEATH COMPANY**

**... BENTON HARBOR 15, MICHIGAN**

**RADIO & TELEVISION NEWS**



# MORE QUALITY in

1950 Heathkits

## The NEW V-4 Heathkit VACUUM TUBE VOLTMETER KIT

### Features

- Meter scale 17% longer than average 4½" meter.
- Modern streamline 200 ua meter.
- New modern streamline styling.
- Burn-out proof meter circuit.
- 24 Complete ranges.
- Isolated probe for dynamic testing.
- Most beautiful VTVM in America.
- Accessory probes (extra) extend ranges to 10,000 Volts and 100 Megacycles.
- Uses 1% precision ceramic divider resistors.
- Modern push-pull electronic voltmeter circuit.
- Electronic AC circuit. No current drawing rectifiers.
- Shatterproof plastic meter face.

The new Heathkit Model V-4 Vacuum Tube Voltmeter has dozens of improvements. A new modern streamlined 200 microampere meter has Alnico V magnet for fast, accurate readings. The new electronic AC voltmeter circuit incorporates an entire new balance control which eliminates contact potential and provides greater accuracy. New simplified switches for quicker assembly. New snap-in battery mounting is on the chassis for easy replacement.

The Heathkit VTVM is the only kit giving all the ranges. Check them — DC and AC—full scale linear ranges of 0-3V, 0-10V, 0-30V, 0-100V, 0-300V, 0-1000V and can be extended to 0-3000V and 0-10,000V DC with accessory probe at slight extra cost. Electronic ohmmeter has six ranges measuring resistance accurately from .1 ohm to one billion ohms. Meter pointer can be offset to zero center for FM alignment.

The DC probe is isolated for dynamic measurements. Has db scale for making gain and other audio measurements.

The new instruction manual features pictorial diagrams and step-by-step instructions for easy assembly. The Heathkit VTVM is complete with every part — 110V transformer operated with test leads, tubes, light aluminum cabinet for portability, giant 4½" 200 microamp meter and complete instruction manual.

Order now and enjoy it this entire season. Shipping weight 8 lbs., Model V-4

Accessory: 10,000V high voltage probe, No. 310, \$4.50.  
Accessory: RF crystal diode probe kit extends RF range to 100 Mc., No. 309, \$6.50.

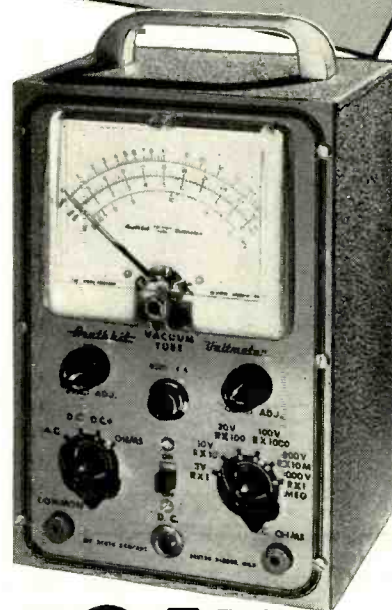

**\$24<sup>50</sup>**

## New 1950 VERNIER TUNING R.F. Heathkit

# SIGNAL GENERATOR KIT

### Features

- New 5 to 1 ratio vernier tuning for ease and accuracy.
- New external modulation switch—use it for fidelity testing.
- New precision coils for greater output.
- Cathode follower output for greatest stability.
- 400 cycle audio available for audio testing.
- Most modern type R.F. oscillator.
- Covers 150Kc. to 34Mc. on fundamentals and calibrated strong harmonics to 102 Mc.

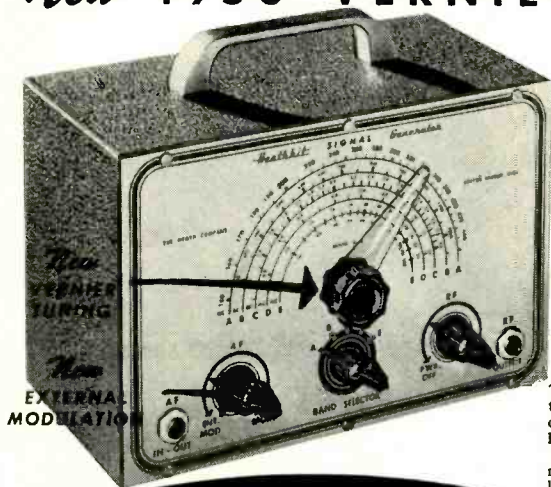

**\$19<sup>50</sup>**

The most popular signal generator kit has been vastly improved—the experience of thousands combined to give you the best. Check the features in this fine generator and consider the low price \$19.50. A best buy for any shop, yet inexpensive enough for hobbyists. Everyone can have an accurate controlled source of R.F. signal voltage.

The new features double the value—think of being able to make fidelity checks on receivers by inserting a variable audio signal. Internal 400 cycle saw-tooth audio oscillator modulates R.F. signal and is available externally for audio testing. The new 5 to 1 ratio vernier drive gives hairline tuning for maximum accuracy in scale settings. The coils are already precision wound and calibrated. Uses turret type coil and switch assembly for ease of construction. The generator is 110 V. 60 cycle transformer operated and comes complete in every detail—cabinet—tubes—coils—beautiful two color calibrated panel and all small parts—new step-by-step pictorial diagrams and complete instruction manual make assembly a cinch even for novices. Why try to get along without a signal generator when you can have the best for less than a twenty dollar bill. Better order it now. Shipping weight 7 lbs. **\$19.50**

#### CONVERSION KIT FOR G-1 GENERATORS

Conversion kit for G-1 generators for vernier tuning and external modulation includes new high band coil for greater output. Gives all the features of new G-5 listed above. Order G-5 Conversion Kit No. 316. **\$4.50**

EXPORT DEPT.  
13 East 40th St.  
NEW YORK CITY (16)  
CABLE: ARLAB—N.Y.

The **HEATH COMPANY**

... BENTON HARBOR 15, MICHIGAN



# Beauty · Quality · Economy



Only  
**\$69.50**

Nothing  
ELSE TO BUY

## New Heathkit IMPEDANCE BRIDGE KIT

A LABORATORY INSTRUMENT NOW WITHIN  
THE PRICE RANGE OF ALL

Measures Inductance from 10 microhenries to 100 henries capacitance from .00001 MFD to 1000 MFD. Resistance from .01 ohms to 10 megohms. Dissipation factor from .001 to 1. "Q" from 1 to 1000.

Ideal for schools, laboratories, service shops, serious experimentors.

An impedance bridge for everyone — the most useful instrument of all, which heretofore has been out of the price range of serious experimentors and service shops. Now at the lowest price possible. All highest quality parts. General Radio main calibrated control. General Radio 1000 cycle hummer. Mallory ceramic switches with 60 degree indexing — 200 micro-amp zero center galvanometer — 1/2 of 1% ceramic non-inductive decade resistors. Professional type binding posts with standard 3/4" centers. Beautiful birch cabinet. Directly calibrated "Q" and dissipation factor scales. Ready calibrated capacity and inductance standards of Silver Mica, accurate to 1/2 of 1% and with dissipation factors of less than 30 parts in one million. Provisions on panel for external generator and detector. Measure all your unknowns the way laboratories do — with a bridge for accuracy and speed.

Internal 6 volt battery for resistance and hummer operation. Circuit utilizes Wheatstone, Hay and Maxwell circuits for different measurements. Supplied complete with every quality part — all calibrations completed and instruction manual for assembly and use. Deliveries are limited. Shipping weight, approximately 15 lbs.

## Heathkit CONDENSER CHECKER KIT

**\$19.50**



### Features

- Power factor scale
- Measures resistance
- Measures leakage
- Checks paper-mica-electrolytics
- Bridge type circuit
- Magic eye indicator
- 110V. transformer operated
- All scales on panel

Checks all types of condensers, paper-mica-electrolytic-ceramic over a range of .00001 MFD. to 1000 MFD. All on readable scales that are read direct from the panel. NO CHARTS OR MULTIPLIERS NECESSARY. A condenser checker anyone can read without a college education. A leakage test and polarizing voltage for 20 to 500 volts provided. Measures power factor of electrolytics between 0% and 50%. 110V. 60 cycle transformer operated complete with rectifier and magic eye tubes, cabinet, calibrated panel, test leads and all other parts. Clear detailed instruction for assembly and use. Why guess at the quality and capacity of a condenser when you can know for less than a twenty dollar bill. Shipping weight, 7 lbs. Model C-2.

## New Heathkit TELEVISION ALIGNMENT GENERATOR KIT

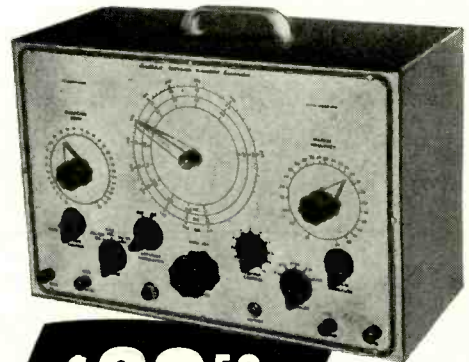

**\$39.50**

Nothing ELSE TO BUY

Everything you want in a television alignment generator. A wide band sweep generator covering all TV frequencies 0-46 54 to 100 — 174 to 220 Megacycles, a marker indicator covering 19 to 42 Megacycles, AM modulation for RF alignment — variable calibrated sweep width 0-30 Mc. — mechanical driven inductive sweep. Husky 110V. 60 cycle power transformer operated — step type output attenuator with 10,000 to 1 range — high output on all ranges — band switching for each range — vernier driven main calibrated dial with over 45 inches of calibration — vernier driven calibrated indicator marker tuning. Large grey crackle cabinet 16 1/8" x 10 3/8" x 7-3/16". Phase control for single trace adjustment. Uses three high frequency triodes plus 5Y3 rectifier — split stator tuning condensers for greater efficiency and accuracy at high frequencies — this Heathkit is complete and adequate for every alignment need and is supplied with every part — cabinet — calibrated panel — all coils and condensers wound, calibrated and adjusted. Tubes, transformer, test leads — every part with instruction manual for assembly and use. Actually three instruments in one — TV sweep generator — TV AM generator and TV marker indicator.

EXPORT DEPT.  
13 East 40th St.  
NEW YORK CITY (16)  
CABLE: ARLAB-N.Y.

The **HEATH COMPANY**

... BENTON HARBOR 15, MICHIGAN



# all in HEATHKITS . . .

*Heathkit*

## TUBE CHECKER KIT

*Features*

1. Measures each element individually
2. Has gear driven roller chart
3. Has lever switching for speed
4. Complete range of filament voltages
5. Checks every tube element
6. Uses latest type lever switches
7. Uses beautiful shatterproof full view meter
8. Large size 11" x 14" x 4" complete
9. Checks new 9 pin piniaures

Check the features and you will realize that this Heathkit has all the features you want. Speed — simplicity — beauty — protection against obsolescence. The most modern type of tester — measures each element — beautiful Bad-Good scale, high quality meter — the best of parts — rugged oversize 110V. 60 cycle power transformer — finest of Mallory switches — Centralab controls — quality wood cabinet — complete set of sockets for all type tubes including blank spare for future types — fast action gear driven roller chart uses brass gears to quickly locate and set up any type tube. Simplified switching cuts necessary time to minimum and saves valuable service time. Short and open element check. No matter what arrangement of tube elements, the Heathkit flexible switching arrangement easily handles it. Order your Heathkit Tube Checker today. See for yourself that Heath again saves you 2/3 and yet retains all the quality — this tube checker will pay for itself in a few weeks — better build it now.

Complete with detail instructions — all parts — cabinet — roller chart — ready to wire up and operate. Shipping Wt., 15 lbs.



Only  
**\$29<sup>50</sup>**

*Nothing*  
**ELSE TO BUY**

*Heathkit*

### SINE AND SQUARE WAVE AUDIO GENERATOR KIT



*Nothing*  
**ELSE TO BUY**

**\$34<sup>50</sup>**

Experimenters and servicemen working with a square wave for the first time invariably wonder why it was not introduced before. The characteristics of an amplifier can be determined in seconds compared to several hours of tedious plotting using older methods. Stage by stage, amplifier testing is as easy as signal tracing. The low distortion (less than 1%) and linear output ( $\pm$  one db.) make this Heathkit equal or superior to factory built equipment selling for three or four times its price. The circuit is the popular RC tuning circuit using a four gang variable condenser. Three ranges 20-200, 200-2,000, 2,000-20,000 cycles are provided by selector switch. Either sine or square waves instantly available at slide switch. All components are of highest quality, cased 110V. 60 cycle power transformer. Mallory F.P. filter condensers, 5 tubes, calibrated 2 color panel, grey crackle aluminum cabiner. The detailed instructions make assembly an interesting and instructive few hours. Shipping Wt., 13 lbs.

*New Heathkit*

### BATTERY ELIMINATOR KIT



*Nothing*  
**ELSE TO BUY**

**\$22<sup>50</sup>**

Now a bench 6 Volt power supply kit for all auto radio testing. Supplies 5 - 7 1/2 Volts at 10 Amperes continuous or 15 Amperes intermittent. A well filtered rugged power supply uses heavy duty selenium rectifier, choke input filter with 4,000 MFD of electrolytic filter. 0 - 15 Volt meter indicates output. Output variable in eight steps. Excellent for demonstrating auto radios. Ideal for servicing — can be lowered to find sticky vibrators or stepped up to equivalent of generator overload — easily constructed in less than two hours. Complete in every respect. Shipping Wt., 18 lbs.

*NEW Heathkit*

### SIGNAL TRACER AND UNIVERSAL TEST SPEAKER KIT



*Nothing*  
**ELSE TO BUY**

**\$19<sup>50</sup>**

The popular Heathkit signal tracer has now been combined with a universal test speaker at no increase in price. The same high quality tracer follows signal from antenna to speaker — locates intermittents — defective parts quicker — saves valuable service time — gives greater income per service hour. Works equally well on broadcast — FM or TV receivers. The test speaker has assortment of switching ranges to match push pull or single output impedance. Also test microphones, pickups — PA systems — comes complete — cabinet — 110V. 60 cycle power transformer — tubes, test probe, all parts and detailed instructions for assembly and use. Shipping Wt., 8 lbs.

EXPORT DEPT.  
13 East 40th St.  
NEW YORK CITY (16)  
CABLE: ARLAB-N.Y.

*The* **HEATH COMPANY**

**. . . BENTON HARBOR 15, MICHIGAN**





## Ham TV Station

(Continued from page 49)

resistance. Alternatively, rods may be used for the reflector, spaced less than 1/10 wavelength apart. The length of the antenna is 13½ inches allowing for 1" space at center for feeding both halves of the dipole. The width of the reflector screen is 18". The length along the reflector from the vertex to the ends of the reflector is 36". The spacing of the antenna away from the corner depends upon the impedance of the cable used to feed the antenna. The spacing used for RG8/U was 14½". Higher-impedance cables will bring the antenna farther away from the corner. The enclosed angle between the corners of the reflector is 60°. Horizontal or vertical polarization of the antenna may be used (but be sure the same polarization is used at the receiving end, or very little signal will be obtained). A similar antenna is used for receiving. The same considerations as for building and siting the transmitting antenna apply equally well to the receiving antenna.

### Receiver Converter

The diagram of the receiver converter is given in Fig. 9. The construction should follow the details shown in the photograph.

Miniature i.f. transformer cans and forms were used for the coils  $L_3$ - $L_4$ ,  $L_6$ , and  $L_7$ - $L_8$ . The original forms in these

cans were iron cored units measuring .280" diameter. Many of the small i.f. transformers are of these dimensions. In the event that such forms can not be obtained, the ¼" diameter iron core forms made by both *Millen* and *Cambridge Thermionic* should prove satisfactory. If these are used it may be necessary to add a turn or two to the coils specified to compensate for the reduced form diameter.

The tune-up of the converter is as follows.

The converter input circuit is loosely coupled to the transmitter output. Be careful not to couple too tightly to the transmitter as the mixer crystal might burn out. The converter mixer circuit may then be aligned by tuning the condenser  $C_5$  across the ends of the lines, using a lucite or polystyrene screwdriver, until the crystal current, as read on a one ma meter, goes to maximum. The oscillator tube  $V_1$  should be pulled out during this tuning up.

The converter is then connected to a television receiver. The local oscillator tube is reinserted. The television receiver is tuned, for example, to Channel three. The local oscillator tuning condenser  $C_1$  of the converter is tuned until a signal is received on the television receiver. The transmitter is then shut off and the mixer crystal current from the local oscillator is read. The local oscillator coupling is obtained by a wire attached to the local oscillator cathode and wrapped around an insulated lead coming from the crystal to the i.f. input. This wrapping is ad-

Fig. 9. Schematic diagram of the receiver converter. A 6AK5 "cascode" amplifier is used, followed by a grounded-grid 6J4 used as the output amplifier stage.

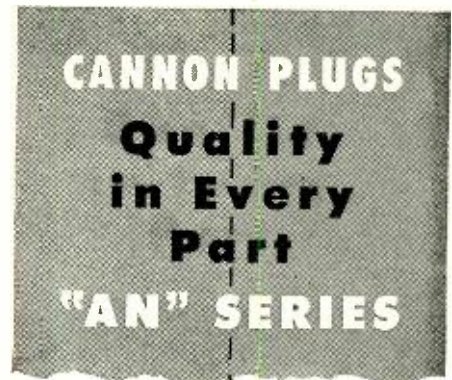
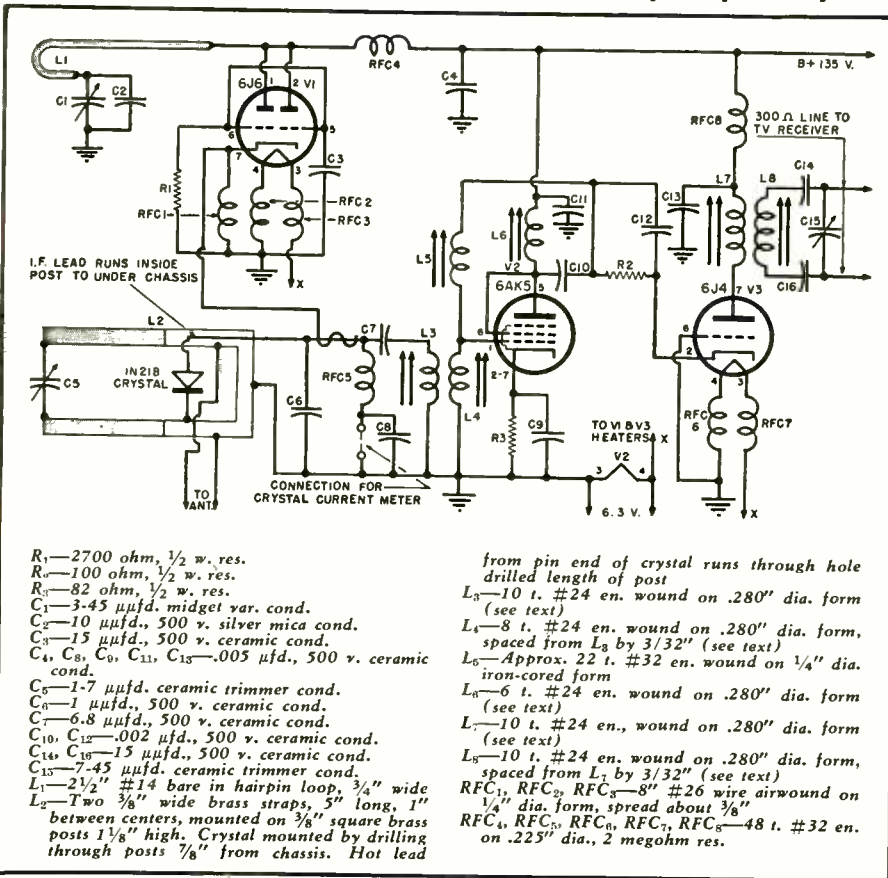

### EXPLODED VIEW

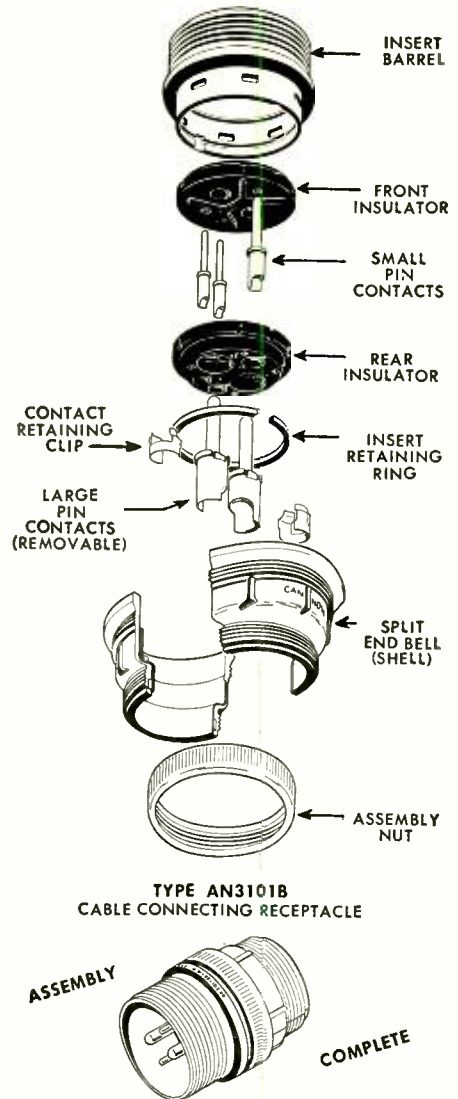

One of six shell types in the "AN" line: AN3100A, AN3102A, AN3106B, AN3107B, AN3108B.

Cannon Electric Development Company, Division of Cannon Manufacturing Corporation, 3209 Humboldt St., Los Angeles 31, California. Canadian factory: Toronto. World Export: Frazer & Hansen, San Francisco, New York, Los Angeles.

SINCE 1915  
**CANNON ELECTRIC**  
EST. IN U.S.A. 1915



# 100,000 FACTS at Your Finger Tips in this Latest, Complete TV MANUAL

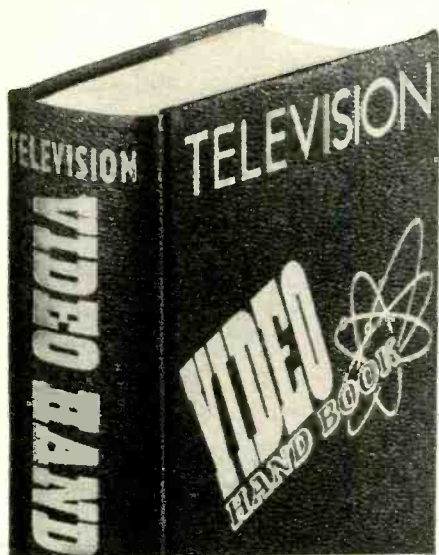

**OVER 900 PAGES—860 ILLUSTRATIONS**  
**REALLY 14 BOOKS IN ONE**—The a-b-c of TV. Complete, authoritative. Covers every phase of television from basic through advanced data and techniques. Gives you the answers and procedures in *quick, easy-to-understand, practical form*. Photographs, charts, diagrams, schematics. *Invaluable daily reference* for engineers, technicians, executives, students, or anyone in television. *Saves you time and work. Helps you get ahead and increase your earnings.* Handsomely bound in DuPont Fabrikoid. Order this best-seller now!  
 Only **\$5.00**

## RADIO DATA BOOK

Over 900 pages—fully illustrated. All data and basic knowledge in radio and electronics digested into 12 sections, in a complete, quick-to-find, easy-to-read handbook!  
 Only **\$5.00**



## COMPLETE RADIO AND TV LIBRARY

SAVE MONEY by ordering both the Radio and Video Handbooks in attractive slip case. Gives you a complete library for only **\$9**

Get them at Your Dealer or  
**MAIL ORDER-COUPON NOW**

**BOYCE-ROCHE BOOK CO.**  
**MONTCLAIR, NEW JERSEY** RTV6

Please send the following, postpaid:

- VIDEO HANDBOOK @ \$5.00
- RADIO DATA BOOK @ \$5.00
- RADIO & VIDEO LIBRARY @ \$9.00
- Check or M. O. enclosed for \$.....
- Send C.O.D.

Name.....  
 Address.....  
 City.....Zone.....State.....

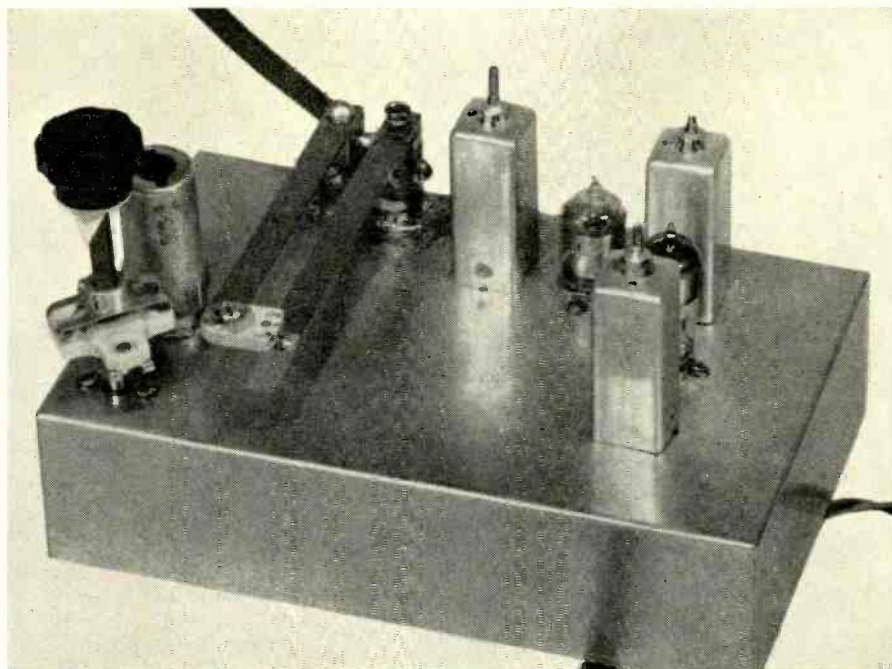

Fig. 10. Top view of the 420 megacycle converter for use with a standard TV receiver.

justed so that the crystal current in the mixer, due to the local oscillator signal, reads between .25 to 1 milliamperere. If the meter is disconnected, connect a jumper in its place in the circuit. The "cascode" 6AK5 is neutralized by disconnecting its heater voltage and adjusting  $L_6$ , the neutralizer coil, until *minimum* output is obtained. The 6AK5 heater is then turned on again and the rest of the circuits are aligned in the same manner as for normal television i.f. circuits, with a signal generator or wobulator. The variable condenser  $C_{15}$  in the converter output circuit, together with the iron slug in the output coil  $L_8$ , are adjusted simultaneously after the 300-ohm twin lead has been connected to the television set's input. The bandwidth of the converter i.f. is approximately 6 megacy-

cles. Half of a 6J6 may be used instead of a 6J4.

It is realized that these notes can only help in a general way to get started. Since this system follows standard television procedures, the reader is advised to study the standard television textbooks such as: "Principles of Television Engineering" by Donald G. Fink (McGraw-Hill); "Television Simplified" by Milton S. Kiver (Van Nostrand); "Photofact Television Course" edited by B. V. K. French (Howard W. Sams); and "Television—How It Works" (John F. Rider).

Various ways not given here will naturally occur to the constructor in simplifying the processes involved. None of the circuit descriptions herein should be considered the only, or necessarily best, way of doing the job. —30—

Fig. 11. Bottom view of converter unit. Oscillator tuning condenser,  $C_1$ , is at upper left.

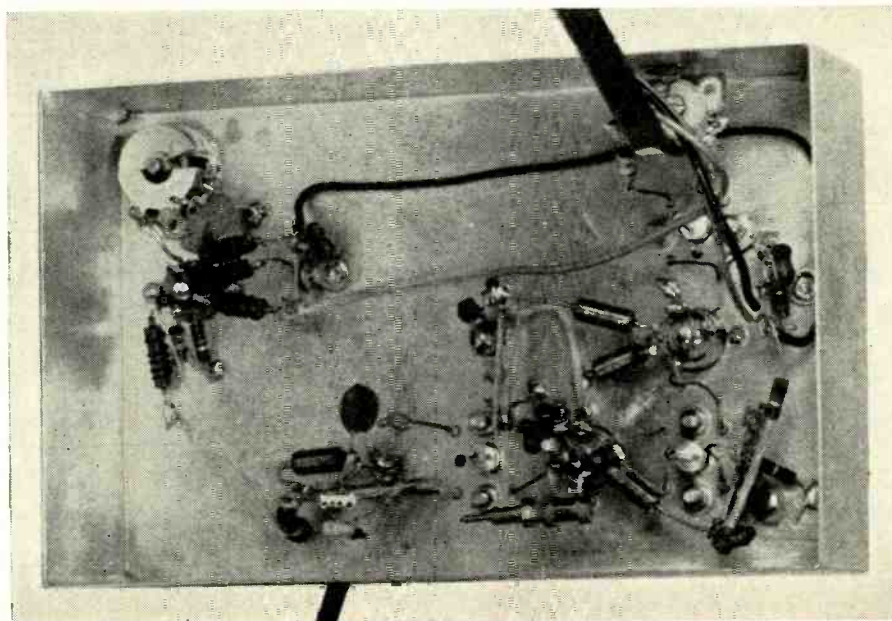



# BUILD A 16" DELUXE TELEVISION KIT FOR ONLY \$49.90

COMPLETE 16" T.V. KIT WITH ALL TUBES INCLUDING 16" PICTURE TUBE \$82.95. COMPLETE 12" KIT WITH ALL TUBES \$77.95.

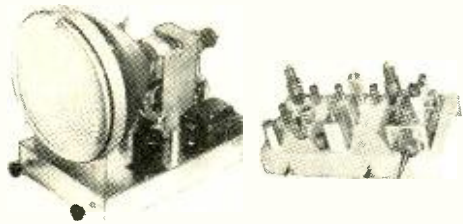

**16" FG-19 T.V. DUPLICATOR KIT \$29.95**      **LV-13 13 CHANNEL VIDEO RECEIVER KIT \$19.95**

**★ BUY BOTH FG-19 AND LV-13 TOGETHER YOU HAVE A 16" T.V. SET FOR \$49.90**

**KIT LESS TUBES**

**COMPLETE 16" T.V. KIT \$49.90**

Complete Television Kit: Includes the FG-19 duplicator and the LV-13 Video Receiver. With these two kits you can wire your own television chassis for any size picture tube, 10, 12 or 16". Stock No. LV-13FG, less all tubes. Net \$49.90. Complete kit of all 23 tubes, less picture tube. Net \$13.90. The chassis sizes of both reproducer and receiver are small and compact, however they were not intended to be installed in the same cabinet. Complete Television Kit, LV-13FG, with all tubes, including 12" picture tube, nothing else to buy. Net \$77.95. Complete Television Kit, LV-13FG, with all tubes, including 16" picture tube, nothing else to buy. Net \$82.95.

**BUILD A T.V. DUPLICATOR-TUNER OR A COMPLETE T.V. RECEIVER**

This paragraph introduces our new versatile TV Kit. For the purpose of simplified construction and wiring, McGee has designed a television kit as two distinct units. One chassis is the reproducer (sometimes known as a slave or remote TV duplicator), which holds the picture tube, power supply, sweep circuits and audio. The other chassis is for video reception and we call it a video tuner. It has the 13 channel Sarks-Tarzain front end and all video and sound I.F. stages. If you purchase both the picture reproducer and the tuner you can build a complete TV set, less all tubes for only \$49.90, or with all tubes including a 12" picture tube, you can buy the complete TV kit deal for only \$77.95; with a 16" picture tube your cost is \$82.95. Get started building your own TV set today. Of course you can order the duplicator this month and buy the video receiver kit later, thus keeping your investment low.

## 16" DUPLICATOR KIT Model FG-19 \$29.95

A sensational new 1950 Model kit. Every part including a ready tuned chassis to build a television duplicator (sometimes called a slave or reproducer unit.) This kit has two definite uses. Build as a TV duplicator or build with the idea of later adding the video tuner stages to use as an independent TV receiver. A real educational and useful item. After this kit is wired, you simply connect a standard 72 ohm coaxial cable to your present TV set. May be used on any size set, 7, 10, 12 or 16". Connect at the video detector and operate the remote unit up to 100 feet or more away from your TV set. Have a TV duplicator for your recreation room, etc. No special test equipment is needed to align this duplicator. It is in reality about 3/4 of a TV set. You could order and build our LV-13 video tuner later on and have a complete TV set. This duplicator has its own controls and power supply circuit. Just hook to any FM speaker. Adjusting the brightness and contrast controls on master TV set does not effect the duplicator unit. We think this duplicator unit offers you a chance to experiment with TV and end up with a piece of equipment that you will benefit from. The complete kit of parts, less tubes and picture tube. Stock No. FG-19. Shipping weight 40 lbs. Net price \$29.95. Tube kit (except picture tube) 5U4G, 6K6, 3-7N7, (or 6SN7) 6X5, 6AC7, 6BQ6, 1B5 and 6H6. Net price \$7.95 extra. 12" round picture tube, \$14.95 extra. 16" round picture tube, \$19.95 extra. Diagram and photo furnished with the kit. Only those who have an understanding of radio and basic electronics should buy this kit. Chassis size: 3 1/2" wide, 17" long, 18" high with 12" tube and 20" high with 16" tube.

## VIDEO RECEIVER KIT \$19.95

McGee's new 1950 Television Video Receiver Kit, (not intercarrier, has separate sound and picture I.F.'s; designed to be used with our model FG-19 duplicator kit. With the duplicator and receiver kits, for only \$49.90, you can build a complete television receiver. (Price does not include any tubes.) This video tuner kit is complete. It incorporates a 13 channel Sarks-Tarzain TV turret tuner and separate sound and picture I.F. stages. The receiver uses 13 tubes: 6C4 oscillator, 6AG5 mixer, 6BH6 R.F., 4-6AU6 picture I.F.'s, 6AU6 cathode follower, 6AL5 AVC, 2-6AU6 sound I.F.'s, 6AL5 discriminator and 6AT6 1st audio. Sensitivity and brightness controls on front panel. Plate and filament voltages to operate tuner are picked up from the duplicator. This complete TV tuner kit is furnished with a diagram and photos. Priced less tubes. Stock No. LV-13. Net price \$19.95. Kit of 13 tubes \$5.95 extra. Chassis size: 6 3/4" wide, 13" long and 6" high.

**REG. \$20.58**  
**MASCO T.V. BOOSTER FOR \$13.39**

Masco MTB-13X. 13 channel television booster. A real item, on sale at McGee for only \$13.39. Housed in an attractive walnut cabinet, 5 1/2"x8x3 1/2". Self powered, operates on 110 volts AC. Priced complete with 2-6AK5 tubes. These boosters are brand new and factory cartoned. Shipping weight 6 lbs. McGee's sale price is only \$13.39. The price is good only as long as our supply lasts.

Astatic AT-1 "Channel Chief" TV Booster. Equal to two ordinary boosters. Two tuned circuits. Dual control tone picture and sound. Attractive wood cabinet, 8 1/2"x10 1/2"x7 1/2". Shipping weight 6 lbs. Net price \$29.10.

**16-INCH Nationally Famous T.V. Chassis Complete \$149.95**

**COMPLETE WITH PICTURE TUBE FULL DESCRIPTION ON REQUEST**

A complete television receiver chassis made by a manufacturer whose name you will recognize. Not a kit, but a 16" TV set with all tubes, 8" speaker and 16" Black Face picture tube. Has 19 tubes, plus three rectifiers. Supplied with wood frame for wall or cabinet mounting. Size 19 1/2"x23 1/2" wide and 21 1/2" deep. Price was \$259.00. Now at McGee for \$149.95. Stock No. 520EX. Shipping weight 80 lbs.

## TERRIFIC T.V. PICTURE TUBE SALE

**16JP4 BLACK FACE \$24.95**  
**16JP4 NEUTRAL FACE \$19.95**  
**12LP4 NEUTRAL FACE \$14.95**

**★Every Tube Guaranteed to You for 90 days ★ Limited Quantity ★ Best Value in America**

Factory changes in tube specifications make this picture tube sale possible. Quality of these tubes is number one. All are guaranteed by us for 90 days. You must be satisfied. The 16JP4 equivalent, a direct replacement for any 16" All Glass picture tube, is available with new style black face. Specify "Black Face" when ordering. Shipping weight 25 lbs. Net price \$24.95. 16JP4 equivalent is also furnished with a neutral or standard face, at \$19.95. Specify "Neutral Face" when ordering. 12LP4 equivalent is furnished with neutral face at the scope price of \$14.95. Shipping weight 19 lbs. All above tubes are not seconds and pass RMA standards. Guaranteed for 90 days by us. Name of famous maker has been withheld and does not appear on the tubes for obvious reasons. When ordering include ample postage.

## SARKES-TARZAIN 13-CHANNEL T.V. FRONT END WITH TUBES AND DIAGRAM \$7.95

This popular Sarks-Tarzain television front end is widely used to-day. The 13 channel rotary switch type with individually tuned coils. Price includes a schematic diagram and 3 tubes, 6C4 osc., 6BH6 RF and 6AG5 mixer. Regular factory cost is twice our price. Each tuner and its own tube sockets are wired, ready to hook up to a video and sound IF strip. May be used with either intercarrier or separate sound IF circuits. Built-in fine frequency control. Ship. weight 3 lbs. Sarks-Tarzain Type 2 TV tuner with tubes net \$19.95. Combination deal, Sarks-Tarzain TV tuner and 205-XX video coil kit both for \$14.95. Sarks-Tarzain Type 3—Same as Type 2 only has input IF coil built-in. Tapped for sound IF channel. Net \$16.95. Sarks-Tarzain Type 3 tuner and 205-XX coil kit both for \$16.95.

Buy this streamlined mahogany any television cabinet at 1/4 actual cost of manufacturing. Originally intended for use in the Farnsworth factory. Heavy construction with removable bottom base. Weight packed is 33 lbs. 7, 10, or 12-inch television picture up to four times. We offer you these new factory cartoned magnifiers, you provide your own means of moving to your set. Edge of magnifier may be drilled and hung on your set with cord. This lens is a \$25.00 value, but McGee offers them to you for only \$7.95. Shipped by express only. Ship. wt. 22 lbs.

**Regular \$25.00 Television Magnifier SALE PRICE \$7.95**

Stock No. MA-22 FOR 7-10-12 INCH TUBES

Stock No. MA-22 12x17 in. television magnifier. Made of crystal-clear plastic and oil-filled. Magnifies your present 7, 10, or 12-inch television picture up to four times. We offer you these new factory cartoned magnifiers, you provide your own means of moving to your set. Edge of magnifier may be drilled and hung on your set with cord. This lens is a \$25.00 value, but McGee offers them to you for only \$7.95. Shipped by express only. Ship. wt. 22 lbs.

**\$19.95 BUYS A NEW St. George Wire Recording Mechanism ONLY 200 TO SELL**

McGee offers you a terrific saving, the St. George Series 1100, wire recording mechanism. Brand new and factory cartoned. This unit will record and playback from standard recording wire, up to 1 hour. The wire take-up reel turns at 78 RPM and will play and record from a 78 RPM phono record. The base is punched for a phono pickup. Space required, 9x13x3 1/2". Shipped with a diagram of how to connect and also how to wire a 3 tube converter to enable the wire recorder to be used in conjunction with any radio or amplifier. St. George wire recording mechanism, Series 1100, shipping weight 13 lbs. Net price \$19.95 each. Crystal phono pickup arm and cartridge \$1.95 extra. Recording wire 15 minute spool. Net price \$1.79. 30 minute spool. Net price \$1.79. 1 hour spool. Net price \$2.79. Crystal mike and desk stand \$4.95 extra.

**Wire Recorder Converter FOR ANY WIRE RECORDER MECHANISM \$12.95**

Wire recorder converter \$12.95. With this 3 tube converter you can adapt the St. George, Air King, or Webster Chicago wire recorder mechanism to any radio or amplifier. Only 2 connections necessary. Just plug in to the phono input of your amplifier and connect to plate of output tube. AC transformer, gain control, gain for mike, 3 position switch for quickly changing from record to playback. Priced ready wired and tested with instructions and tubes: 12AT7 preamplifier, 6AG5 oscillator erase and 6X4. Stock No. RR-Y.

## TELEVISION VIDEO COIL KIT—20 MATCHED COILS FOR PICTURE AND SEPARATE SOUND I.F. \$7.95

Order with a Sarks-Tarzain Front End and Save

20 matched TV coils; video and sound I.F. McGee scope price \$7.95. Television video coil kit, for TV sets up to 16", using separate sound and picture circuits. Consists of 20 coils for use in the nationally famous 30 tube and 22 tube TV circuit. All coils are of the finest construction, furnished to you, just like they go to a TV set maker. Each coil is identified. These are not made by a top quality coil company, especially for McGee. If you are going to use the RCA circuit, you can use this set of coils.

Coil kit has 1-180 uh, 1-250 uh, 2-120 uh, 2-93 uh peaking coils, 4 picture IF coils for 25.75 mc, 1 cathode trap, 2 sound IF's, 21.25 mc, 1 discriminator, 1 converter and 5 filament chokes. Stock No. 205-XX, shipping weight 3 lbs. McGee's sale price \$7.95. These coils make the Sarks-Tarzain TV front end listed at left. Why not order both the tuner and the coils?

**BUY YOUR RADIO KITS AT MCGEE FOR LESS**

**6 TUBE AC SUPERHET KIT BROADCAST AND SHORTWAVE MATCHED PARTS \$11.95**

A complete kit of parts, tubes and ready punched chassis to build a fine 6 tube, 2 band AC power transformer type radio chassis. (No cabinet.) We furnish all pieces as well as a printed diagram and photographs. Chassis size 4x7 1/2x7". Receives standard broadcast and 6 to 13 MC shortwave. 3 gang tuning condenser used on both bands, 80 mil power transformer and 6V6 output tube. The chassis, dial mechanism, gang and coils used in this kit were manufactured for use in a high quality Detroit radio. The heavy plate glass dial has etched-in numerals. This is a complete kit. The output transformer is furnished but the speaker tubes. Use any standard PM speaker. Stock No. 6-ACX6, Net price \$11.95. 10" Heavy duty PM speaker, \$3.95 extra.

**2-BAND DETROLA—SCOOP COILS, GANG, DIAL, PAN \$3.95**

Genuine Detrola Chassis pan with 6 octal sockets. Heavy glass slide rule dial, 3 Gang tuning condenser. All RF and IF coils and band switch for standard broadcast and foreign short wave. Buy these parts for less than the coil value alone. These parts all fit the chassis properly. Only material pictured and listed above is offered with diagram. It is not a complete kit. You supply your own tubes, speaker, resistors, condensers, etc. Stock No. DET-2. Shipping weight 8 lbs. Net \$3.95.

**NEW 1950 MODEL 5-TUBE SUPERHET RADIO KIT MODEL \$9.95 NS-5**

McGee's new 1950 Model 5 tube AC-DC superheterodyne radio kit. Has loop antenna and 2 gang condenser, with lighted slide rule dial and attractive plastic cabinet. Receives broadcast, 550 to 1650 kc. Full size dynamic speaker, matched 456 I.F.'s automatic volume control. This is a complete radio kit. Everything turned in, including diagram, photo and tubes: 12BE6, 12BA6, 12AT6, 50B5 and 35W4. Shipping weight 7 lbs. Stock No. NS-5. Net price, \$9.95.

**McGEE RADIO COMPANY**      **TELEPHONE VICTOR 9045. WRITE FOR FLYER 1422 GRAND AVE., KANSAS CITY, MISSOURI**

Prices F.O.B. K.C. Send 25% Deposit with Order. Balance Sent C.O.D. With Parcel Post Orders, Include Postage



# WIDE RANGE AMP KITS COST LESS AT MCGEE

## 34 WATT WIDE RANGE AMP KIT \$29.95

- RESPONSE 20 TO 20,000 C.P.S.
- TWIN ELECTRONIC TONE CONTROLS

It's the newest thing in audio amplifiers. McGee's wide range, 34 watt amplifier kit with inputs for crystal or dynamic mikes and any crystal phono cartridge, as well as the new G.E. variable reluctance cartridge. Output transformer is magnetronated, weighs 6 lbs. Voice coil taps 4-8-15-250 and 500 ohms. Push-pull 6L6 output tubes. Separate electronic base and treble boost. Inverse feedback input tube filament is DC heated to reduce hum level to nil. Frequency response from 20 to 20,000 cps. Easy to follow diagram and photos for easy assembly of this kit. Ready punched chassis. Every part furnished, including tubes: 2-6L6, 5V4, 3-12AX7. Shipping weight 25 lbs. Stock No. XX-34, net \$29.95. XX-34 WT (wired and tested) \$12.50 extra. Crystal mike and desk stand \$4.95 extra.



## NEW 15 WATT UTILITY AMP KIT \$12.95

Kit Model TM-15, push-pull wide-range 15 watt amplifier kit. Ideal for a hi-fi, push-pull recording player, a 2-amp or recording amplifier. Matched component parts, ready punched chassis. One control fades from phono to mike. Invariably shielded, fully shielded. Output matches 8 ohm voice coil. 100 mill power transformer. Complete with tubes, photos and diagram. 2-6V6, 2-12AX7 and rectifier. Variable tone control. Model TM-15. Weight 10 lbs. Net \$12.95



Net compensation for G.E. variable reluctance cartridge \$2.95. Net \$9.95

## MODEL ZZ-30—30-WATT Commercial Quality Amp Kit \$19.95

A complete kit of parts to build a factory quality 30 watt public address amplifier. Servicemen, you can wire this amplifier and have a commercial looking unit. Pan and cover are ready punched and grey splatter finished. Size 5 1/2 x 12". Inputs for two mikes and one phono. Base boost tone control. 4-8-15-250 and 500 ohm output. With tubes 2-12AX7, 6SN7, 2-6L6 and 5U4. Full size power transformer. Nothing else to buy. Printed diagram furnished. Shipping weight 25 lbs. Stock No. ZZ-30. Net price \$19.95



All small parts furnished, nothing else to buy. Printed diagram furnished. Shipping weight 25 lbs. Stock No. ZZ-30. Net price \$19.95

## New 1950 Music Lover—Radio, P.A.—Music System Kit

### 18 Watt Super High Fidelity Home Music System Amp. Kit. Resp. 20-20,000 CPS \$19.95

### 5-Tube Self Powered AM Broadcast Tuner Kit \$9.95

### Buy Both Kits and Have a Fine Music System \$28.95



This kit when wired will make a 20 to 20,000 CPS. wide range, all purpose 18 watt music appreciation amplifier. Inputs for a radio tuner, crystal or dynamic mike and crystal phono pickup, also has preamplifier for G.E. variable reluctance pickup. Nothing but the finest quality material is furnished with this kit. A heavy 200 mill power transformer, super wide range broadcast quality shielded output transformer. With tubes 2-12AX7, 6SN7, 2-6L6 and 5U4. Full size power transformer. Nothing else to buy. Printed diagram furnished. Shipping weight 25 lbs. Stock No. ZZ-30. Net price \$19.95

A self powered, 3 gang super-het tuner kit, with H.P. stage. When wired according to our diagram will make the best possible broadcast tuner, (550 to 1650 KC), for use with any amplifier. Has a 3" lighted, slide rule dial. Don't class this with ordinary tuners, this has its own transformer. The complete kit is furnished with diagram and photo, with tubes: 6SK7, R.F. 6SA7 converter, 6SK7 I.F., 6H6 detector, 6X4 rectifier. Chassis size 9 1/4 x 8 1/2 x 4 3/4". Shipping weight 8 lbs. Broadcast Tuner, Model BT-38, Net price \$9.95

# AMERICAS BEST VALUES IN WIDE RANGE P.M. SPEAKERS "THEY WOOF AS THEY TWEET"

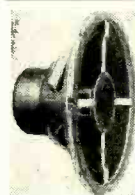

## MODEL P15-8 15 INCH "COAXIAL" P.M. SPEAKER \$19.95

REPRODUCES ALL MUSIC AND SPEECH WITH NATURAL CLARITY This 15", 35 watt peak coaxial PM speaker is not surplus. It is manufactured by a leading speaker company, to our own specifications. We buy them by the hundreds in order to offer them to you at this low \$19.95 price. They are comparable to an \$82.50 list speaker on the market. The 15" woofer will reproduce down to 20 cycles. It has a 22 oz. Alnico V magnet and molded cone with 1 1/2" voice coil. The high frequency tweeter is coaxially built in, with a special cone that will produce notes up to 7,500 cycles. The input impedance of both reproducers combined, is 8 ohms. Matching network is concealed under the pot cover. Just hook this up like any other 8 ohm speaker and hear the difference. Shipping wt. 14 lbs. Stock No. P15-8. Sale price, \$19.95; 2 for \$38.00



## MODEL CU-13X 12 INCH "COAXIAL" P.M. SPEAKER \$9.95

REPRODUCES ALL MUSIC AND SPEECH WITH NATURAL CLARITY McGee announces its new 1950 Model 12" coaxial PM speaker. A regular \$32.50 list speaker, but mass production enables a new low price of \$9.95. Made especially for McGee by a famous speaker manufacturer, to our own specifications. It's a new 1950 model. The speaker consists of a 12" Alnico V PM with coaxially suspended 3" hard cone tweeter. The 12" portion has a 6.8 oz. Alnico V magnet with 1" voice coil and heavy wire ribbed cone. This responds to the lower register of the audio spectrum. The tweeter has its own separate 2.15 oz. Alnico V magnet. A high pass filter is concealed under the pot cover. This prevents low frequency from reaching the tweeter. The 3" tweeter has a very stiff cone and responds only to the upper register of the audio spectrum. With all this the speaker is still just as simple to connect as any ordinary PM. Only two wires to connect. Input impedance is 8 ohms. Designed especially for the critical music listener with a keen ear for the higher audio register. Response is from 40 to 17,000 cps, 18 watts. This speaker is ideal for the home music system. Generally used in only \$44.00 to \$80.00 radio sets, cymbal and vinyl record players. Also in heavy wire ribbed cone clearly with our new 12" coaxial speaker. Model CU-13X. Shipping weight 8 lbs. Net price, \$9.95; 2 for \$19.00



## MODEL 15-LS 15 INCH 40 WATT P.M. SPEAKER \$15.95

A regular \$45.00 list 15" molded cone Alnico V PM speaker. 21 1/2 oz. Alnico V magnet, with molded cone and 1 1/2" 8 ohm voice coil. Truly a super heavy duty speaker that will take 35 watts with ease, up to a 50 watt peak. The King Juke PM. Response down to 20 cps and up to 12,000 cps. Shipping weight 14 lbs. Model 15-LS. Net price, \$15.95; 2 for \$30.00



## MODEL A-50 12 INCH 40 WATT P.M. SPEAKER \$13.95

Model A-50, 12" 40 watt super heavy duty permanent magnet speaker. Has 1 1/2" 8 ohm voice coil and one piece molded cone. Heavy hifi machined pot, with bolt secured 21 oz. Alnico V magnet. Frame is of heavy construction with metal pot cover. Finished in silver-grey enamel. This speaker is the best possible value today. Efficiency is two or three that of ordinary speaker. Especially recommended for all public address systems and high quality home audio systems. 35 watts with ease. We want your speaker built for short lengths of time. Its retail value is \$50.00. Wt. 8 lbs. But by our large purchase, we are able to offer it to you for only \$13.95. TWO FOR \$26.00



## MODEL 1202-X 12 INCH WIDE RANGE P.M. SPEAKER \$9.95

Why pay more? McGee's new 1950 model 1202-X Music Lovers' Reproducer. A full heavy duty 14 1/2" oz. Alnico magnet PM speaker. Full 1 1/2" 8 ohm voice coil. One piece molded curvilinear cone forms a trumpet for the high note distribution. An ideal speaker for high fidelity music system and P.A. work. The rugged construction of this speaker enables handling of low notes down to 35 cps; organ lows, etc. Made for us by a famous speaker builder, to our own specifications. Lustre-grey finish, metal pot cover. Shipping weight 7 lbs. Stock No. 1202-X. Net price, \$9.95; 2 for \$19.00

## WESTERN ELECTRIC SPEAKERS NOT SURPLUS NEW 1950 SPEAKERS

Western Electric 728-B, 12" 30 watt Alnico V high fidelity PM speaker. Increased production makes this speaker available now, at a new low price. Do not confuse this with surplus, it's brand new production. 12" Alnico V with a 4 ohm voice coil and treated cone. Response, 60 to 10,000 CPS. Shipping weight 18 lbs. Net price \$31.20

## SCOOP! 8" Speaker \$2.95 8" Baffle \$1.95

Stock SE-8X 8 inch heavy duty 6.8 oz. Alnico V PM with 1" 8 ohm voice coil. (as illustrated) \$2.95 each, 10 for \$27.50

McGee's Super High Fidelity OUTPUT TRANS. 20-20,000 CPS. Model A-403 High fidelity output transformer. Why pay \$20 or \$30 for an output, when our A-403 is available at \$6.95? Impedance, 6000 Ohms plate to plate, (for PP 6L6 or 6V6), 10% feedback winding, 4-8-15-250 and 600 ohm secondary. Housed in a potted case. Net weight 6 lbs. Recommended for all amplifiers up to 34 watts. Size 3 1/2" x 4 1/2" x 4 1/2". Suggested diagram furnished. Shipping weight 8 lbs. Net Price A-403 \$6.95.

## BROADCAST QUALITY TRANSFORMER KIT

Response 18 to 22,000 C.P.S. The Same Quality as Used in the Finest Quality Audio Amplifiers

Why Pay More Sale Price \$12.95



Here is the hottest transformer kit we have ever offered. Originally intended for use in the high priced Lear recorder amplifier. Made of the best possible material to give broadcast station frequency response: 18 to 22,000 CPS. A suggested diagram is furnished to build your own amplifier with inputs for G.E. variable reluctance phono pickup, crystal phono pickup or radio tuner. Here are the transformer specifications: The output is a compound filled case, 3 x 2 1/2 x 3 1/2" high, weight 2 1/4 lbs., response 18 to 22,000 CPS, matches 2-6V6 in push-pull (1.5-watts), output taps match 4 or 8 ohm speaker. The power transformer is a fully shielded upright model, 3 1/2 x 4 1/2 x 4 1/2" tall, weight 8 1/4 lbs. This transformer is utilized in a full wave selenium rectifier bridge, (easy to hook up, which details are included), which delivers at 200 volts, with the best possible voltage regulation. Also has a 6.3 volt 5 amp. filament winding. The selenium rectifiers come with this kit. The choke weighs 2 1/4 lbs. and is the same size as the output. You get full description of the kit, including a suggested schematic. You supply the other parts. We furnish the power transformer, choke, output and rectifiers. Shipping weight 15 lbs. Stock. No. TD-1822. Net price. \$12.95

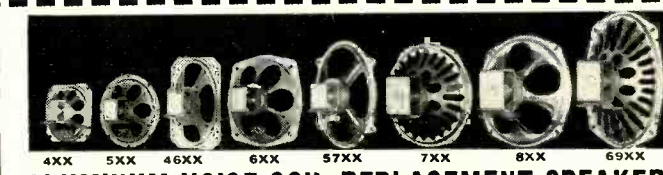

## ALUMINUM VOICE COIL REPLACEMENT SPEAKERS

Radio Servicemen—These Are 1950 Production—in Cartons Best Prices in America—ALUMINUM VOICE COIL SPEAKERS

Stock No.	4XX	5XX	46XX	6XX	57XX	7XX	8XX	69XX
	4" square	5" round	6" pincushion	6" pincushion	4x6"	7" pincushion (Auto set)	8" pincushion	6x9" oval
	1.07 Oz. Mag.	1.47 Oz. Mag.	2.15 Oz. Mag.	1.47 Oz. Mag.	3.15 Oz. Mag.	3.16 Oz. Mag.	3.16 Oz. Mag.	3.16 Oz. Mag.
	1.09 ea.	1.69 ea.	1.95 ea.	1.95 ea.	2.79 ea.	2.95 ea.	2.95 ea.	2.95 ea.
	10 for \$10.00	10 for \$14.95	10 for \$17.95	10 for \$17.95	10 for \$24.95	10 for \$27.95	10 for \$27.95	10 for \$27.95

Universal replacement output transformers for any push-pull or single plate 2500 to 13,000 ohms from 2 to 16 ohms voice coil. Standard size strap mounting with long leads and lugs for voice coil connections.

U-5	5 watt universal output	\$.79 each	10 for \$7.50
U-8	8 watt universal output	1.19 each	10 for \$11.00
U-15	15 watt universal output	1.49 each	10 for \$13.95
U-20	20 watt universal output	1.49 each	10 for \$13.95
JJ-4	Single universal output. Any plate to 3.2 ohm voice coil.	4 each	\$4.50

small size. 49c each, 10 for \$4.50

# McGEE RADIO COMPANY

Prices F.O.B. K.C. Send 25% Deposit with Order, Balance Sent C.O.D. With Parcel Post Orders, Include Postage

TELEPHONE VICTOR 9045. WRITE FOR FLYER 1422 GRAND AVE., KANSAS CITY, MISSOURI



**BRAND NEW—OVER \$80.00 LIST**  
**MOTOROLA 8-TUBE**  
 MODEL 708-T6  
**AUTO RADIO \$39.95**  
 With Speaker and Cables

Unusual Under Dash Control \$1.49 Extra  
**FITS MOST CARS AND TRUCKS**  
 Push Pull 6K6 Audio 8-Watts Output

Priced less remote control. For all trucks and cars, order our 2A1 universal underdash control, or pick custom control from our limited selection listed below. Of course you may buy a custom control from your Motorola jobber. World famous 8 tube Motorola auto set. Merchandised by Motorola. A real distance getter with high fidelity audio. Tone control and push buttons. Fits most cars and trucks. Compact size, 9 7/8 x 5 1/2 x 6 5/8". Everything furnished, including 6" PM speaker, cables, hardware, etc. You furnish any push button custom control or buy our 2A1 universal underdash control at \$1.49 extra. Shipping weight 17 lbs. List price over \$80.00. Motorola 708-T6 complete, less remote control. Net \$39.95. 2A1 underdash remote control \$1.49 extra. (Will supply 7", 8 1/2" or 9" PM speaker in place of the 6" for \$1.49 extra.)

Note: Pick a custom control from our limited list below for \$1.49 extra.

**REG. \$6.95 DCF-3 FENDER or COWL ANT. \$2.49**

Regular \$6.95, 3 section top cowl or fender mounting antenna. 3 section 5' only 3 1/2 inches exposed when collapsed. A universal mounting design. May be ordered with your Motorola set or purchased extra for \$2.49. Stock No. DCF-3. Weight 2 lbs. \$2.29 each in lots of 12.

**10 Assorted Motorola Remote Control Heads \$9.95**  
 A RED HOT ITEM FOR THE AUTO RADIO SERVICE DEALER

10 assorted genuine Motorola remote control heads with knobs, pilot light, etc. 5 of each type, manual and automatic. 46-47 Packard, 40 Hudson, 46-47 Hudson, 42-46 Cadillac, 42 Oldsmobile, 41 Nash, 41 Packard, 40 Pontiac, 40 Lincoln Zephyr, 40 Nash, 42-46 Lincoln Zephyr. Manual Heads: 42 Cadillac, 46-47 Hudson, 40 Nash, 42 Oldsmobile, 46 Packard, 42-46 Lincoln, 42-46 Cadillac, 40 Hudson, 41 Lincoln Zephyr. \$1.49 each; 10 for \$9.95.

**1950 MODEL PORTABLE TAPE RECORDER \$99.50**

Our brand new 1950 model portable tape recorder. 1000 CPS. With this you make and play back top quality tape recordings. Tape speed, 7 1/2 feet per second. New mechanism records 1 hour on 1200' of tape. Fast rewind. Record 30 minutes, turn spool over and record second 30 minutes on 2000' reel. Has an AG transformer type amplifier with 6" speaker. Inputs for mike and radio. External speaker jack. Price includes 30 minute reel of tape and mike. Hinged lid is removable. Case is attractive leatherette covered. Size 10x13x14". Shipping weight 29 lbs. Stock No. PRT-3. Net price \$99.50. Extra reels of recording tape. Latest type recording tape, plastic with red oxide coating. 3" reel \$2.10 each. 7" reel \$3.30 each. Latest type Kratt base, red oxide coating. 5" reel \$1.35 each. 7" reel \$2.10 each.

**RADIO AND RECORD PLAYER \$14.95**

For your children's room. Buy this superhet radio and record player. Here is what you get: A full 3 tube superhet broadcast chassis all wired and tested. Walnut cabinet, 78 RPM phono motor and crystal pickup. All you do, when you receive your set is drill mounting holes in cabinet. We are offering you this radio-phonograph at the price of an ordinary record player. Shipping weight 15 lbs. Stock No. JA-70. Net price \$14.95.

Our leader automatic changer scoop. \$10.95, 2 for \$20.90

Our leader, automatic changer scoop. Base size 13 x 13". Plays 10 12" or 12 1/2" 78 RPM records automatically. Has Astatic L-70 cartridge. Priced complete with a metal base, which can be used in slide away compartment or as a table top base, or changer can be lifted off base to fit your needs. Stock No. AD-12. Shpg. wt. 17 lbs. Net price \$10.95 each; 2 for \$20.90.

**RECORD PLAYER \$99.50 KIT**

Complete record player kit for 78 RPM records. All parts and tubes included. Diagram for building a 70L7 type amplifier. Attractive ready cut walnut base (swivel cut out on top). Ballentine phono motor and Astatic pickup with permanent needle. Shipping weight 10 lbs. Model No. MD-78. Net price \$99.50.

Three-speed model No. D-3378, same as above only has 3 speed motor and Webster flip-over pickup and twin needles. Net price \$14.95.

**SCOOP ON CARTRIDGES**

Astatic N1-J Nylon 1 volt output cartridge with needle. Response to 8,000 cps. Net. \$2.79.

MLP-1 Astatic cart. with needle. Net. \$1.49.

Astatic L-72 or Webster equal. 3 volt output. Net. \$1.79.

Astatic L-70 or Webster equal. 1 volt output. Net. \$1.79.

Flip-over cart. with twin needles. Net \$2.98.

**3-SPEED AUTOMATIC PLAYER KIT \$39.95**

Walnut cabinet, automatic 3 speed record player kit. Attractive cabinet with hinged lid. Includes diagram, tubes and Alnico V PM speaker. Latest 3 speed automatic record changer that intermixes records of the same speed. 33 1/3, 78 and 45 RPM changer Model VM-406, with twin needles. A complete easy to assemble kit with instructions. Shipping weight 20 lbs. Stock No. LL-374. Net price \$39.95.

Model LB-23 same as above only with 78 RPM changer, \$24.95.

**WEBSTER 356-1 \$24.95**

Brand new in original factory cartons. Only 50 to sell. Webster 3 speed automatic record changers with crystal cartridge and tandem tip permanent needle. Webster Chicago Model 356-1. Shipping weight 3 lbs. Sale price \$24.95 each while 50 last.

**BOES MODEL 103 REG. \$7.77**  
**SIGNAL TRACER PROBE WHILE OUR STOCK LASTS \$2.95**

Boes signal tracer probe, with instructions. Made to sell to you for \$7.77. McGee's sale price only \$2.95. You get this heavy bakelite probe containing a 6K37 tube. The end of the probe is secured by three screws and may be taken apart easily. A 5 foot lead with 3 circuit amphenol plugs and receptacle and Mueller pen-clip. You can connect this probe to any AC amplifier and have a signal tracer on you. You may buy this just for the parts to build a HV multiplier or HF probe for VTVM use. Usable inside space for building purposes is 1 1/4 x 4". Overall length is 5". Price includes 6PSCT tube. A red hot special. Stock No. 103. Shipping weight 1 lb. Net. \$2.95; 2 for \$4.95.

**TERRIFIC INTERCOM SALE**

**10 STATION MASTER \$19.95**  
**SUBS. \$3.95 EACH**

Super heavy duty. 10 station intercom master, designed for continuous service. A powerful AC transformer type with 80 rectifier, 78 output and 6S37 driver. 5" speaker with 2.15 cc. Alnico V magnet. Housed in a walnut cabinet 14" long, 6 1/2" deep and 7 1/2" high. Designed to install as a 3 wire system. 10 push button station selector on front, with separate all station call switch. Talk-listen switch has silent position. Made to sell for a much higher price. McGee made a fortunate purchase and has the bargain on you. Shipping weight 12 lbs. Stock No. 2520. Net \$19.95 each. Remote station with call back switch. Shipping weight with the above master, \$3.95 each, 10 for \$35.00.

**BUY YOUR S-56 HALLICRAFTERS WITH A 15 INCH COAXIAL \$77.95**

**S-56 HALLICRAFTERS**  
 11-TUBE FM-AM CUSTOM CHASSIS. A \$110.00 VALUE **\$59.95**  
 AT MCGEE FOR ONLY

• WIDE RANGE • AUTOMATIC FREQUENCY CONTROL ON F.M.  
 Receives 88 to 108 MC F.M. and Broadcast 550 to 1650 K.C.

Fine for Custom Installation  
 Model S-56 Hallicrafter, 11 tube AM-FM radio receiver chassis for broadcast and FM 88 to 108 mc. Automatic frequency control on FM, holds the receiver in tune. Phone connection on rear of chassis. Full range tone control with bass boost. Push-pull 6K6 tubes in audio system. Frequency response essentially flat, from 50 to 14,000 CPS. Wide vision accurately calibrated slide rule dial, with pre-selection for broadcast band. Output transformer matches any 8 ohm speaker. 4 antenna terminals, two for AM and two for FM. This is the finest type of home radio that we know of today. Better get your order in early. Designed to be used in commercial radio selling in the \$400 to \$600 class. The regular dealer's net on this chassis is \$110.00. However, a lucky purchase enables us to offer these brand new, factory cartoned S-56 Hallicrafter chassis complete with tubes and operating instructions, at only \$59.95 less speaker. Chassis size 10 1/2 x 10 1/2 x 3 1/2 lbs. Shipping weight 12 lbs. Price, \$39.95. New factory cartoned. Buy your S-56 with a wide range PM speaker.

S-56 chassis with our \$62.50 list 15" coaxial (P15-8) PM speaker, on sale for **\$77.95.**

S-56 chassis with our \$32.50 list 12" coaxial (CU-13X) PM speaker, both for **\$69.50.**

S-56 chassis with our new 12" curvilinear cone (1202-X) PM speaker, both for **\$67.95.**

VM-950 Tri-O-Matic, 3 speed changer **\$28.35.**

VM-950-GE, 3 speed changer with new GE RPX-050 V.R. cartridge **\$31.20.**

**BUY YOUR S-56 WITH A CHANGER AND CABINET**

**Pre-amplifier for S-56 \$3.95**

Dual purpose pre-amplifier for either S-56. Only 4 wires to connect (instructions furnished). This unit can be converted to operate either a G.E. variable reluctance pickup or a crystal or dynamic mike, making your S-56 a home P.A. system. Preamp Model SS-69. Size 3 1/2 x 4 x 3". Shipping weight 2 lbs. Net price, \$3.95. Crystal mike and desk stand, \$4.95 extra.

**BUY YOUR S-56 WITH A CHANGER AND CABINET**

**A Arm Chair Cab. \$29.95** **B VM-950 3-Speed \$28.35** **C Furniture Baffle \$29.95** **D Radio Changer Compartment \$29.95**

**A** Armchair radio-phonograph combination cabinet. Specify when ordering whether you want the radio panel cut for the S-56 or blank. Size: 24" high, 27" long and 16 1/2" wide. Will hold a changer up to 14" square. Changer panel is uncut. For any speaker up to 12". Radio chassis area is 14" long, 9" high and 10" deep. Top quality furniture construction and finish. Walnut armchair cabinet, cut for S-56 or blank, net price \$29.95. Mahogany armchair cabinet, cut for S-56 or blank, net price \$29.95. Blond armchair cabinet, cut for S-56 or blank, net price \$34.95. Shipping weight 40 lbs.

**B** The new VM Model 950 Tri-O-Matic automatically plays all records, all sizes and all speeds now on the market. Protective features: records are lowered, not dropped, no wobbling down the spindle, no slip or scrape, no possibility of the tiny microgrooves on the new type records being damaged. Plays 12 1/2", 10", 7 1/2" RPM and 12 7/8" 33 1/2" RPM and 12 7/8" 45 RPM records. Automatically shuts off on the last record, base size 13 1/2" x 12 1/2", 7 1/2" high overall. Equipped with crystal cartridge and needle. Stock No. VM-950. Shipping weight 12 lbs. Net price \$28.35. New 1950 Model VM-950 with All-in-one General Electric Variable Reluctance Cartridge and Twin Needles. Specify VM-950-GE. Add \$2.85 to above cost.

**C** A fine furniture quality speaker baffle, made of 3/4" brown mahogany. Will hold either a 12 or 15" speaker. (Specify size speaker you intend using when ordering.) You may buy this baffle by itself or for use with our radio and changer compartment. The two pieces are a matched pair. Set the radio baffle by your chair and the speaker baffle elsewhere. You may extend the speaker leads up to 50 feet on your S-56 or any other radio. This baffle is of high quality, non-rattle construction. Stock No. LS-4. Shipping weight 40 lbs. Net price \$29.95.

**D** The speaker baffle on the left, or may be purchased separately if you have some place to put your speaker. Cabinet is made of 3/4" brown mahogany and is of furniture quality. It is 27" high, 18 1/2" x 17 1/4". Consists of two drawers, one for the radio changer 14 1/2" x 12 1/2" x 6 1/4" above the motor board; the other drawer has space for radio chassis up to 15" long, 9 1/2" front to back and 8 1/2" tall. We can supply with the radio panel cut for the S-56, the 78-22 utility chassis, or blank. Specify which when ordering. Stock No. UR-2. Shipping weight 38 lbs. Net price \$29.95.

**McGrade Intercoms**

**Master and Sub \$14.95**

McGrade Intercom. Master and sub - station. Housed in small matching walnut plastic cabinets, 5 1/2 x 7 x 3 1/2 inches. Sloping front for desk or wall installations. Furnished with 50 feet of interconnecting wire. Sub-station may be used up to 1000 feet from master station. These units are new and factory cartoned. Complete with tubes. Made to retail at \$29.95. A lucky purchase enables us to offer these to you for only \$14.95. Include postage for 8 lbs. Stock No. MB-35.

**6-TUBE—3 BAND RADIO**  
**ANOTHER MCGEE SCOOP ONLY \$15.95**

**LIGHTED SLIDE RULE DIAL BEAUTIFUL PLASTIC CABINET FULL 2-GANG SUPERHET**

Another red hot McGee special. We made a lucky purchase of 250 6 tube 3 band ad 3 band radios. Attractive ivory plastic cabinets with lighted slide rule dial. Receives standard broadcast, foreign short wave and police. A full 6 tube 2 gang superhet with AVC. Made by a well known radio factory. Stock No. FR-63. Shpg. weight 10 lbs. Sale price, \$15.95, two for \$30.00.

**Build Your Own Phono-Mike Oscillator**  
**Kit Model DE-6X \$6.95**

Kit Model DE-6X. With this simple kit, you can build a 4 tube phono oscillator that also has a mike input. Will broadcast over any radio, within your home, (about 75 feet) from 800 to 1500 kc. Inputs for crystal mike or crystal phono pickup. Fader control fades from mike to record. Ideal for a home P.A. system, baby listener and home entertainment. A complete kit of parts including tubes. Kit Model DE-6X. Net price, \$6.95. DE-6XW, wired and tested. Net price, \$8.95. Includes 6PSCT tube, \$4.95 extra. Conceals microphone unit in only 1 1/2" in diameter and 1/4" thick. Specify hidden mike when ordering. Stock No. T-001. Net. \$3.95 extra.

**McGEE RADIO COMPANY**

Prices F.O.B. K.C. Send 25% Deposit with Order, Balance Sent C.O.D. With Parcel Post Orders, Include Postage

**TELEPHONE VICTOR 9045, WRITE FOR FLYER 1422 GRAND AVE., KANSAS CITY, MISSOURI**



# What's New in Radio

For additional information on any of the items described herein, readers are asked to write direct to the manufacturer. By mentioning RADIO & TELEVISION NEWS, the page, and the issue number, delay will be avoided.

## NEW HAM ANTENNA

The development of a new circular antenna for two meter ham operation has been announced by *Circle-X Antenna Corporation* of Perth Amboy, New Jersey.

Known as the "Circle X 2M," the new unit has a low standing wave ratio, a constant 300 ohm impedance, vertical polarization, and high loading qualities.

Priced in the moderate class, the new antenna is light weight, of simple construction, and easy to rotate.

## UNIQUE TEST PROD

Of interest to television and radio technicians is the recently-announced "Klipzon" self-holding test prod being manufactured by *United Technical Laboratories*, Morristown, New Jersey.

The patented point on the prod has a jaw with an opposed steel needle which, when pressed against wire, lug, or terminal, slides on and grips it until pulled off. The slender design adds a minimum of capacity to high frequency circuits and facilitates contact with hard-to-reach points in the equipment under test.

The points fit pin jacks, tube sockets, and binding posts, and will grip all wires from the finest to #12 B & S gauge. Points are made of non-magnetic alloy steel and are needle sharp for ease in piercing insulation, wrappings, fungus, etc. Red and black Synthane handles provide good insulation against relatively high volt-



ages. Four foot red and black leads which will not curl or kink are supplied with the prod.

## OUTPUT TRANSFORMERS

A new line of high fidelity output transformers is being introduced by *Acro Products Company* of 5328-30 Baltimore Avenue, Philadelphia 43, Pa., for use in original equipment or as replacement units.

The transformers are available in six models for the most popular tube combinations, including a special unit

for use with triode-connected 807's as used in the Williamson circuit.

Frequency response is plus or minus one db. from 10 c.p.s. to 40,000 c.p.s. The units deliver full-rated power at 20 c.p.s. and will handle twice the nominal power rating over the useful audio spectrum. A newly designed symmetric

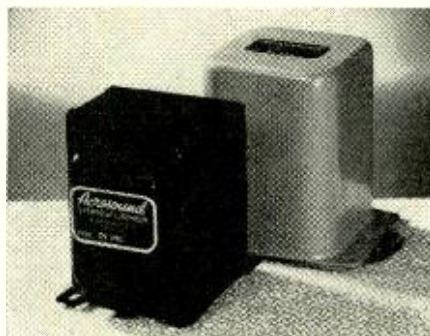

coil structure with accurate reactive balance, in conjunction with high permeability core material, is responsible for the extremely wide range response with negligible harmonic and inter-modulation content at high power levels.

Full descriptive information and suggested circuit arrangements for high fidelity use are available from the company.

## FM RELAY RECEIVER

*Radio Engineering Laboratories*, 36-40 37th Street, Long Island City, New York is in production on a new FM relay receiver, the Model 722, for the 88 to 108 mc. band.

The Model 722 is a rack mounted, single frequency, crystal-controlled double i.f. superheterodyne of excellent performance, distortion 50 to 15,000 cycles less than 1/2%; sensitivity noise factor better than 6 db., sputter point less than 2 microvolts, intelligibility with less than 1 microvolt.

The new receiver supersedes the company's REL 670 receiver.

## "RECORD-LIFE"

The Chemical Division of *The Minnesota Electronics Corporation*, 97 East Fifth Street, St. Paul 1, Minnesota, has developed and is currently marketing a new liquid which is designed to prolong record life.

Tradenamed "Record-Life," the new product combines the functions of a cleaner and anti-static agent. The cleaning agent is formulated to disperse solids in the form of dust and to emulsify surface oils and greases that form mechanical bonds for dust

and dirt. The new liquid contains no wax, alcohols, or other solvents and is free from hygroscopic agents and humectants which might leave sticky or hard deposits of solids in the high frequency grooves.

"Record-Life" may be applied to all types of records by means of a foam rubber sponge which is supplied with the liquid.

## OSCILLOSYNCHROSCOPE

Designed to provide wide-band amplifier and versatile sweep facilities in a single portable unit, the new oscillosynchroscope announced by *Browning Laboratories, Inc.* of Winchester, Massachusetts, has been designated the Model ON-5.

The new unit is particularly well adapted to the study of pulse and transient phenomena as well as being useful in all conventional oscillographic applications. The vertical amplifier response is flat within 3 db. from 5 cycles to 5 megacycles. The horizontal amplifier is direct-coupled with the high frequency response extending to 500 kc.

The sweep generator may be triggered or recurrent with direct reading writing rate calibration for any internal sweep condition. Triggered sweep speeds from 1 microsecond per inch to 25,000 microseconds per inch and recurrent sweeps of 10 to 100 kc. are available.

An adjustable calibration voltage



may be used for determination of vertical deflection voltage amplitudes. Either d.c. or a.c. connection may be made to all deflection electrodes. Also provided is a panel connection to the cathode-ray tube cathode for external beam modulation.

## GAMMA DETECTOR

A miniature unit for the detection and measurement of gamma radiation has been announced by *The Instrument Division, The Kelley-Koett Mfg. Co.*, Covington, Ky.

(Continued on page 82)







**Olson Radio Warehouse, Inc.**  
73 E. Mill St. • Akron 8, Ohio



**IT'S DIFFERENT—IT'S AMAZING—IT'S GREAT**  
**IT'S NEW!**

**The OLSON LOUDMOUTH**



**\$2999**

**EACH**

ONLY AT OLSON'S

**RA-43** Complete with tubes and Electro-Voice Microphone. OLSON'S Special Price, only.....

A complete sound system • Inputs for both microphone and phonograph • Electro-Voice Microphone included • Underwriters Laboratories approved components

An entire sound system capable of delivering 6 watts (8 watts peak) at less than 2% harmonic distortion. Has input jacks for microphone and phonograph. Two controls, one for volume and one for tone. 8" heavy duty built in PM speaker, safety fused circuit. Hum free operation. Indicating pilot light. Suitable for use by musicians, singers, lecturers, lodges, clubs and any other entertainment application. The dual-channel input permits mixing of singing with the playing of phonograph. Frequency response, ± 2DB 100 to 8,000 cps. Power gain 105DB. Tubes 6SL6GT, 6Y6GT and 6X4GT. Hum level 60DB below output level of 6 watts. Power consumption 30 watts at 117 volts, 60 cycles. Dimensions, 13 1/2 x 8 1/2 x 13 1/2" high. Genuine leather carrying handle in PM speaker, safety carrying case with sloping control panel. Completely assembled ready to operate. Shpg. wt. 15 lbs.



**Rim Drive Phono Motors**

Famous Makes! Real bargains at these low prices. Self-starting; complete with turntable. All parts included. Shpg. wt. 4 lbs. **OLSON'S SPECIAL.**

**M-52, 78 rpm for \$2.75**  
116 volts AC.

**M-63, 3-speed, 4.95**  
33 1/3, 45 and 78 rpm



**GE LONG-PLAY RECORD PLAYER**

A close-out worth much more. Attractive streamlined cabinet contains quiet 33 1/3 RPM motor, on-off switch and handsome pick-up with genuine GE variable reluctance phono cartridge and permanent needle. Brand new factory sealed cartons. Can be used on any set with pre-amp. Operates on 115 volts AC. Regular price \$19.95. Shpg. wt. 5 lbs. **Special Price at OLSON'S.**

Only **\$795**  
Model 19



**12" COAXIAL SPEAKER**

LOTS OF 2 EACH STOCK NO. S-122

**\$950**



**\$95**

If you've wanted a real high-fidelity coaxial speaker here is your chance to get a brand new 18 watt 1950 model. The 12" woofer section is driven by a heavy Alnico 5 6.5 oz. magnet and this part delivers the base notes. The 3" tweeter which is built into the center of the speaker is driven by a 2.15 oz. Alnico 5 magnet and delivers the treble notes. The high pass filter is built into the tweeter section. The combination gives you tone you never dreamed possible. There are only two wires to connect to any radio or amplifier and the speaker is ready to play for you. Voice coil impedance is 8 ohms. This high quality speaker should not be confused with inferior makeshift units. Olson sells these speakers on an iron clasp money back guarantee if you are not 100% satisfied. Order today. Shpg. wt. 8 lbs. **OLSON'S BARGAIN.**



S-142



S-143



S-141



S-140

**PRICES SLASHED ON GENUINE MAGNAVOX PM SPEAKERS**

"The Oldest Name in Radio"

Latest designs to come from the Magnavox laboratory. Super Alnico 5 magnets employed. Voice coils built to utilize every bit of input power and to deliver volume and fidelity you never dreamed possible. Each speaker individually packed in an attractive carton. The name Magnavox on each speaker is your guarantee of the best. Voice coil impedance 3.2 ohms on all speakers except 12" which is 8 ohms.

Stock No.	Size	Watts	Price	OLSON'S SPECIAL BARGAINS
S-142	3"	3	\$1.29	
S-143	5"	4	1.29	
S-141	6 x 9"	6	2.79	
S-140	12"	8	4.95	

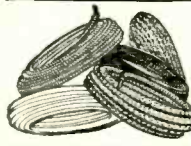

**HOOK-UP WIRE KIT**

How can we give you so much high grade wire for so little? Olson bought all the wire in sight and is passing the bargain on to you. Kit contains 5 rolls, each 100 ft., total 500 ft. Various colors, push back, plastic and rubber insulation; solid and stranded copper. Shpg. wt. 3 lbs. **Special at OLSON'S**

Only **\$2.50**



**ASTATIC MICROPHONE**

Universal high output crystal for public address, home recording and communications. Equipped with 3 handle and desk base. 7 ft. shielded cable. A beauty, too, for the price. Shpg. wt. 5 lbs. **SPECIAL AT OLSON'S**



**RADIO CHASSIS**

Real value for the experimenter. Each chassis contains at least 5 sockets, and one output transformer to match single tube to 2 ohm voice coil. Approximate dimensions 4 x 10 x 1 1/2". Transformer alone is worth 79¢, but Olson's price is 79¢ for everything.

**79¢**



**2 BAND RADIO CHASSIS**

A 2-B and chassis with 2 partially assembled. Designed to be partially assembled. Tube set but only 4 of the tubes are included: 1-12SQ7GT, 2-12SK7GT, 1-14Q7. The output and rectifier tubes are not included. Includes a 3-gang condenser, 3-section filter condenser, 6 sockets, 4 tubes, set of shielded RF, Antenna, Oscillator and 2 IF transformers, band switch, volume control, bypass condensers, mica condensers, resistors and trimmer. Circuit diagrams are not available. Shpg. wt. 10 lbs.

**\$6.95**



**NEW INTERCOM**

A real high quality Intercom ideal for home, office, nursery or sickroom. Quickly installed without tools. Remote stations may be placed as far away as 2,000 feet. Beautifully designed plastic cabinets with sloping front. Alnico 5 PM speakers deliver ample volume. Has on-off switch, push-to-talk switch and volume control. Master station uses 12SQ7, 50L6 and 35Z5 tubes. Size of cabinets 5 1/2" x 8 1/2" x 4". One or more substations may be used with the master station. RA-40. Master Station with tubes and 50 ft. of 2 conductor cable.....\$9.99

RA-41 Substations, each.....\$3.99

**\$999**

**OLSON'S BARGAIN**



**MUSICAL INSTRUMENT MIKE**

Famous quality! Sells for twice our sale price. Easily attached. Delivers brilliant tone from string instruments. With shielded cable and volume control.

**\$5.95**



**ASTATIC "TURNOVER" PICK-UP ARM**

Cartridge turns by means of knob on front. One side plays 33 1/3 and 45 RPM records and other side plays 78 RPM. Only 8 grams needle pressure. Employs the famous Astatic LQD-1 Double-needle cartridge. Die cast curved arm. Equipped with 2 long life needles. Frequency response 50-7000 cps output 1.2 volts. Shpg. wt. 2 lbs. Reg. list price \$15.00. Stock No. M-84, OLSON'S Price, each.....\$4.95

**\$219**



**PHONO AMPLIFIER**

Easily connected to any phono and speaker. Controls for volume and tone. 7" x 3 1/2" x 2" cabinet. Shpg. wt. 2 lbs. **AT OLSON'S \$2.98**

**\$1.87**



**3 SPEEDS FOR THE PRICE OF 1**

Plays 78—45—33 1/3 RPM Discs

Yes, you would expect to pay more for just a single speed player. But Olson made a quick cash deal with a manufacturer and we got 600 of these 3-speed record players. This is not a kit. Complete! Ready to play any size record with up to 12 and any speed 78, 45, or 33 1/3. Carrying case is sturdy, attractive leatherette covered with beautiful hardware and carrying handle. 3-speed motor made by Alliance, astatic tone arm by Alliance, astatic tone arm by Alliance, astatic tone arm by Alliance. Equipped with volume control and on-off switch. Operates on 115 volts AC. Shpg. wt. 15 lbs. each

**\$19.95 \$17.97**



**CRYSTAL MIKE**

Olson's Special \$4.49

M-70 Hand mike by a famous manufacturer. Beautiful Die Cast case. Equipped with 7 shielded cord. Frequency response 60-7,500 cps. Output -50 db.



**Selenium Rectifiers**

Individually boxed, brand new fresh stock. Useful for AC-DC sets, amplifiers and TV sets. Save and buy from OLSON.

Stock No.	MA	10, each	Single each
X-184	75	\$5.59	\$6.69
X-150	100	.69	.79
X-185	150	.79	.89
X-186	250	1.19	1.29

Rectifiers may be assorted for 10 lot price.

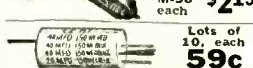

**Cornell-Dubilier Condenser**

A truly universal condenser for practically any AC-DC radio. Make any combination from its 4 sections. 40-40 40-20 MFD-150 VOLTS C-328, single, each.....69c



**MICA CONDENSER KIT**

Contains an assortment of 10 Mica condensers. Popular values. Priced at less than jobbers cost. Shpg. wt. 1 lb.



**By-Pass Condenser Kit**

Assortment of 30 popular values. 200 to 1700 volts, capacities from .0002 to .25 mfd. Quantity limited. Shpg. wt. 2 lbs.

**\$1.59**



**KIT OF THREE VARIABLE CONDENSERS**

A \$3.50 value. Perfect for the experimenter. Brand new stock. Quantity limited. Get a kit containing 3 assorted variable condensers. Popular values. 2-gang and 3-gang. Some have trimmers, vernier drives. AM and FM styles.

**\$1.29**



**MATCHED PAIR AM-FM CONDENSERS**

Beautifully built! 3-gang. Build a tuner or AM-FM set. AM sections are 365 MMFD; FM is 15 MMFD per section. Can be operated by push-buttons, too. Shaft 3/8" dia. Condenser 3" x 1 1/2" x 4". Shpg. wt. 3 lbs.

**69¢**



**SPECIAL AT OLSON'S AS-18, each \$69**

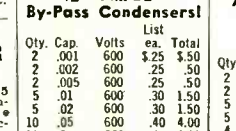

**FP CONDENSER KIT**

Assortment of 15 popular FP condensers. Double and triple sections. Capacities from 10 mfd to 50 mfd; from 25 to 450 volts. Shpg. wt. 3 lbs.

**\$2.98**



**4-DRAWER STEEL CABINET GIVEN WITH OLSON'S GIGANTIC, NEW AKRAD KIT**

Olson's Price **\$1495**

**\$1495**

You get \$45.20 list worth of "Akrad" Condensers Plus the 4 drawer steel cabinet FREE, size 5 1/2" x 1 1/2" x 10 1/2". Shpg. wt. 11 lbs.

**42 "Akrad" By-Pass Condensers**

**Also 27 "Akrad" Electrolytic Condensers**

Qty.	Cap.	Volts	ea.	Total
2	.001	600	\$25	\$50
2	.002	600	25	50
2	.005	600	25	50
5	.01	600	30	150
5	.02	600	30	150
10	.05	600	40	400
10	1	600	45	450
2	.005	1600	55	110
2	.008	1600	55	110
2	.01	1600	60	120



**AC CORDS**

Underwriters' Laboratory approved. Use in home and shop. Unbreakable plugs. Cord 6 feet long.

W-43 Zip Cord, single each 19c. Lots of 10, 14c

W-60, Heavy Duty, for motors, etc., single each 29c. Lots of 10, 24c

**19c**

**MOLDED BY-PASS KIT**

Kit contains 34 Olson Akrad molded condensers which retail at \$1.20. Will resist heat, cold, vibration, humidity, physical shock, and electrical overloads. Each kit is packed in durable 8-compartment case with snap lock cover. Also included at no charge is a package of service tags to attach to radios which you service. Each kit contains the following:

Qty.	Cap.	Volts	ea.	Total
2	.001	600	6	600
2	.002	600	6	600
2	.005	600	6	600
6	.01	600	4	2400
6	.02	600	4	2400

**AS-34, OLSON'S PRICE.....\$4.95**

**FREE SEND FOR OUR LATEST RADIO AND TELEVISION BARGAIN CATALOG**

**MONEY BACK GUARANTEE:** Everything you order from Olson is guaranteed to be exactly as advertised by us. If, after goods arrive, you are not satisfied, you may return merchandise and get your money back.

**Please Minimum Order \$3.00**



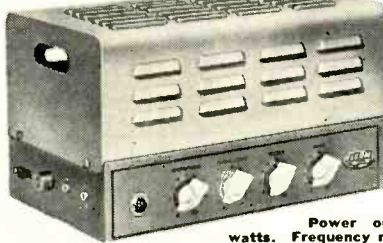

## PRICE SLASHED ON LATEST 5-Tube, 12-Watt Amplifier

Inputs for Crystal Mike, Variable Reluctance and Crystal Pickup. Olson's Great Bargain.

It's unbelievable, but Olson has done it again. A full 12 watt beautifully built 5 tube amplifier which has inputs for crystal microphone, variable reluctance phono pickup and crystal phono pickup. In addition this amplifier is equipped with dual tone controls for treble and bass boost, equalized circuits and hum-free wide range response. Engineered by and one of the foremost sound experts in the country and licensed by Western Electric. Guaranteed to satisfy.

**OLSON'S BARGAIN PRICE**

Power output—12 watts. Peak output—17 watts. Frequency response  $\pm 20$ dB, 40 to 15,000 CPS. Input—switch provides choice of conventional crystal pickup or G.E. Variable Reluctance. Also any crystal, dynamic or ribbon mike. Also any radio tuner. Controls—1 phono or Radio tuner; 1 Mike; 2 bass and treble tone controls. Tubes—2—6SL7gt, 2—6V6gt, 1—5Y3gt. Output impedances—4 and 8 ohms. Voltage—105-125 volts AC, 60 cy.

**\$27.95**  
RA-38  
Complete with tubes

# OLSON AKRAD

## THE HOUSE OF RADIO AND TELEVISION BARGAINS

## 1000 RESISTOR KIT

Color Code Guide Included

Olson's Special Price

**\$15.95**

Stock No. AS-29

A famous resistor manufacturer (you know who it is, too) called to tell us they had a terrific quantity of INSULATED resistors, all brand new, clean fresh stock. We grabbed the whole works and Olson is passing the slashed price on to you. Every resistor is color coded and insulated. Guaranteed by the manufacturer and Olson. Included are  $\frac{1}{4}$  and  $\frac{1}{2}$  watt values from 100 ohms to 10 megohms in popular ranges. Packed in a handsome steel 4-drawer chest with 48 compartments. Size  $8\frac{1}{2} \times 7\frac{1}{2} \times 10\frac{1}{2}$ ". Here's your chance to get a full thousand Insulated Resistors at less than distributors' cost. Your cost is only about  $\frac{1}{2}$ ¢ per resistor. Regular price is \$2 each or \$90.00. Shpg. wt. 12 lbs. Limit: positively only ONE DEAL to a customer. None sold to Jobbers.

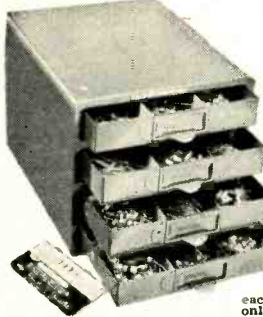

## INSULATED RESISTOR KIT

Olson's Special Price

**\$2.99**

AS-32

Contains a carefully selected assortment of 100 Insulated resistors. Standard RMA color code. Included are 70— $\frac{1}{4}$  watt, 20—1 watt and 10—2 watt resistors. Handsomely packed in a durable pflom bag. Regular list price \$15.80. Shpg. wt. 1 lb.

## GENUINE GENERAL ELECTRIC GERMANIUM CRYSTAL DIODES

Lots of 10 Choice any type



**49c**

In the design of modern electronic equipment, Germanium Diodes are becoming very important. Experimenters, servicemen and radio amateurs are now using these diodes to replace such tubes as 6H6 and 6AL5 as well as copper oxide, selenium and silicon rectifiers. Olson's has just made a terrific purchase and you can buy them for a fraction of their regular price. Order by GE Type Number. They are assorted in quantities of 10. GE Type Sylvania Equivalent Volts List Price  
IN-51 IN-31 50 \$1.35  
IN-48 IN-34 85 1.60  
IN-52 IN-38 85 3.35  
IN-53 IN-38 125 6.00  
Type IN-48 and IN-51 (Sylvania IN-94) is used for meter rectifiers, or in signal probes, noise limiters and in 1st and second detector circuits of FM and TV. Range up to 200 MC. All above Germanium crystals can be used as highly sensitive crystals in crystal sets. Single unit, each.....59c

## OLSON AKRAD CRYSTAL CARTRIDGES



KC-50, Standard Crystal Cartridge, single, each, **\$1.79**

Lots of 10, each, **\$1.59**  
KC-51, 3-Way cartridge with built-in 2 mil needle for 33 $\frac{1}{3}$ , 45, and 78 RPM. Discs single, each, **\$2.59**. Lots of each, **\$2.39**

## 3-VOLT OUTPUT

The crystal phono cartridge you've been waiting for—and at a price which enables you to use them in your service work profitably. The new Olson Akrad cartridge is interchangeable with any standard cartridge since its mounting centers are  $\frac{1}{2}$ ". Its high output, 3 volts and wide range response of 50-6000 cps are obtained by advanced methods used in driving the crystal element. The cartridge is equipped with pin plug connectors for ease of connecting leads. Each cartridge is individually packed in a handsome red, white, and blue shell carton. Olson Akrad Cartridges may be expected to get low 10-tube price.

## PANEL LAMPS



Westinghouse GE, and Tung-Sol bayonet panel lamps. Brand new fresh stock. Packed 100 of a type to the box. Sorry, we can't split boxes at this low price.

## OLSON'S SPECIAL BARGAIN

Stock No.	Type No.	Price per 100
X-161	47	<b>\$4.90</b>
X-174	14	

## RADIO TUBES

Individually boxed GE, Kenrad, Sylvania, etc. Quantities limited. Order early and get your pick. Orders by Stock No. as well as Type No.

Stock No.	Type No.	Olson's Price
Z-6	174	29c
Z-8	354	29c
Z-29	5Y3gt	29c
Z-37	6BE6	29c
Z-33	6SH7	49c
Z-75	12A8gt	49c
Z-12	12BA7	69c
Z-14	12HE6	69c
Z-15	12SA7	69c
Z-16	12X7	69c
Z-17	12SQ7	69c
Z-23	35W4	49c
Z-25	3X25gt	49c
Z-26	50L6	69c
Z-27	50L6	69c



## RCA RADIO ELECTRIFIER

Converts Many Types of Portables to AC. Converts RCA Model 25BK, 25BT2, etc., portable battery sets for operation on 115v AC. Plug in and set is electric. Adaptable to other portables. Complete with tubes. Shpg. wt. 2 lbs. Olson's Price **\$1.95**

## NEW DESIGN

World's Fastest Automatic Changer for RCA 45 R.P.M. Records

Price slashed by OLSON

**\$9.95**

Each RA-45

Developed by RCA, built by Crescent, a famous name in the changer field. Plays 8 to 10 records—50 minutes of continuous music. Plays one hour and 40 minutes with one turnover of the discs. New design does away with posts, clamps, which harm records. Discs slide easily down 1 1/2" diameter spindle. Changes records in less than 2 seconds. Crystal cartridge has flat response from 50-10,000 cycles. Needle pressure is only 6 grams. Has built-in precious tipped 1 mil needle. Size 10 1/2 x 7 1/2 x 10 1/2". Requires 3 1/2" above and 3 1/4" below base plate. SPECIAL AT OLSON'S. Shpg. wt. 8 lbs. Factory sealed cartons.



## CHANGE KITCHEN AIR IN 3 MINUTES

Powerful 8" exhaust fan designed to run day and night. Reverseable for exhaust or intake. Easily installed. Two adjustable sliding panels permit quick installation in any standard window from 23 to 36 inches wide. Use in kitchen by day to remove odors. Use it at night in bedrooms to draw in cool air. Equipped with two-pole shaded induction motor, oil-less bearings. Operates on 115 volts, 50/60 cycles. Consumes only 26 watts. Motor speed 2300 RPM. Motor is precision-made and is heavy gauge aluminum and fan blades are aluminum and balanced. Has on-off switch and UL approved rubber cord, 6 ft. long with plug attached. Original factory-sealed cartons. Shpg. wt. 7 lbs.

RA-44 Olson's Special Price **\$7.99**

## OLSON TELEVISION SCOOP!

Never offered before —TV chassis with 12" tube! Not a kit—ready to use! Completely assembled!

**\$129.95**

RA-33

Do you know a bargain when you see one? Look at this TV chassis—check over its features... then RUSH your sample order for just one set. You'll wonder how Olson could bring you such a terrific TV receiver at such a ridiculously low price. Every set is brand new and comes to you in original factory packing. Tube lineup: 3—6AG5; 2—6AU6; 2—6AL5; 1—6BG6G; 3—6SN7; 1—6AC7; 1—6J6; 1—6T8; 1—6V6; 1—6W4; 1—1B3G/8016; 1—5U4G. Set is prealigned and tested. All parts are the finest and the workmanship is really precision. PM speaker is furnished. There is absolutely nothing in the country to compare with this terrific Olson bargain in TV. Pictures are the steadiest, clearest and brightest you ever saw. You get superb performance even in fringe areas. Here's a TV set that defies comparison. Comes to you complete with all tubes including 12LP4 picture tube, speaker, knobs, cables and mounting template. Chassis size: 16" wide, 18" deep, 17" high. Operates on 115-v AC. Shpg. wt. 70 lbs.

## OLSON Hi-Gain Conical Bay

Amazing TV antenna out-sells all others. Delivers high gain on all channels. Eliminates ghosts and has excellent signal to noise ratio. Features include silicone-treated insulator, marine type dual elements and butt seamed tubing. Assembled in a few minutes. Shipped without mast which is available locally. AU-17 includes universal mounting clamp for attaching to any mast from  $\frac{3}{4}$ " to  $1\frac{1}{2}$ " diameter. Special price lots of 10, each, **\$3.99**

EACH **\$4.49**

AU-17



## Adjustable Chimney Antenna Mount

Worth Twice Our Price!

Strongly made of heavily plated steel. Makes it easy to attach any antenna mast from  $\frac{3}{4}$ " to  $1\frac{1}{2}$ " diameter to any chimney. Comes complete with strapping and all hardware. U.S. Patent 2,412,575. The best. Shpg. wt. 5 lbs. Single each, **\$1.59**. Lots of 10 each, **\$1.39**

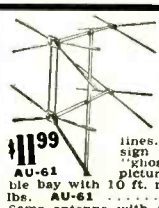

## TV-FM Antennas

Olson's Finest TV-FM Antennas

Finest ever developed! Exceptionally high gain on all channels. Most efficient for "fringe" areas. Low standing wave ratio permits use with 72, 150 or 300 ohm lines. Special design minimizes noise, reduces "ghosts"—results in sharp, clear picture. Easily assembled. Double bay with 10 ft. mast. Shpg. wt. 16 **\$11.99**. Same antenna with single bay and 5 ft. mast. Shpg. wt. 10 lbs. AU-60 **\$5.99**

**\$11.99**

AU-61

AU-60



## TV BOOSTER KIT

Build your own TV-FM booster. Improves reception in low-signal, low-terrain and "fringe" areas. 3 to 5 db gain in signal to noise ratio. All channel tuning. Complete with 6AK5 tube, pre-aligned coils, components, instructions. Shpg. wt. 3 lbs. OLSON'S BARGAIN PRICE.



Same as RCA Part No. 202D1. Perfect for all RCA 630-type or similar TV sets. Regular list price is \$7.50. Shpg. wt. 2 lbs. OLSON'S BARGAIN PRICE.



Same as RCA 201-D1 for 12" or picture tubes. Shpg. wt. 2 lbs.

## TV FLYBACK TRANSFORMER

Same as RCA 211T1. Supplies high voltage to 12" or 10" picture tubes. Also has filament winding and feeds horizontal scanning coil of deflection yoke. Sh. wt. 3 lbs.

**\$279**

# OLSON RADIO WAREHOUSE, INC

73 E. MILL ST. • DEPT. RN730 • AKRON 8, OHIO



## Ho Hum! More Summer Specials!

### MARINE TRANSMITTERS

(1) G.L. "MARINER" 100 to 125 W. HF to antenna. 100% modulated. 4 chan. xtal cont. 12 or 24 V input (specify voltage & freq. when ordering). w/Dynanotor, connecting cord, xtals, tubes (813 final), mike; all aligned and ready to operate. Controls are ON-OFF switch, chan. selector, antenna tuner to match any antenna. Built in receiver break-in relay in addition to ant. switching relay. Panel has RF current meter and total current meter. Dimensions: 8 1/2" deep, 17 1/4" wide, 19 1/2" high. Tubes included: 1625 speech amp., 1625 osc., two 211 mod., 814 final. This xmt. built from \$1200 govt. cost surplus. We offer it at the astounding price of **\$225.00**

(2) ART-13-ATC. Famous Collins auto-tune xmt. 100 W. 10 chan., freq. range 2 to 18 mc. Can be licensed for marine use with no conversion. 813 final, modulated by two 811's. Small control box permits full remote control without interfering with control at xmt. itself. Complete with remote control box, 24 V. dynamotor with relay base, all plugs, all tubes, schematic, and calibration charts. **\$135.00**

Excellent used condition.

(3) BC-223. This is the famous Scout-car set made to take a beating. 15 to 25 W output. 4 chan. xtal control.

To modify for FCC approval, just remove a few knobs and put one metal screw into the panel to keep chan. selector switch from being turned to 0 position. Brand new, with tubes, used 12 V Dynamotor, PE-55, connecting cable, 4 marine freq. xtals, new CAA approved mike, and reproduction of tech. manual, inc. schematic. Don't forget to specify xtal frequency! **A LUCKY BUY PERMITS US TO OFFER \$60.00 IT AT ONLY**

### MARINE RECEIVERS

(4) G.L. "MARINER" Long wave, broadcast, marine and short wave reception. A beautiful conversion of finest Navy surplus! All controls, vernier tuning, BFO ON-OFF and AVC-MV of entirely new front panel. Coaxial type antenna fittings furnished. Tagged wires out of rear to connect to battery, to power the DU-1 loop, and (if specified) to XLT B-w xmt. break-in relay. 12 or 24 V DC. Compact: 15 1/2" long, 8" wide, 6 3/4" high. No plugs needed; **\$49.50** ready to go, specify voltage.

(5) NAVY TYPE ARC-5 SCR-274N. 1.5-3 MC. Rewired for 12 V with brand new 12 V dynamotor mtd. on back end. Phone plug built into front, rebuilt for front panel control (ON-OFF). CW-MCW, tuning). With harness and plug for 12 V input and for output to power DU-1 loop. NEW, converted. **\$29.50**

Same as above, but for 24 V. **\$24.50**

(6) DU-1 Manual Direction Finder. Goes ahead of G.L. "Mariner" ARA, or any other receiver. Converted for Marine bands, still retains half of broadcast band and all the lighthouse and beacon band. 2 tube pre-amplifier. No 180° ambiguity. **\$32.50**

True hearing immediately. NEW, converted. **\$27.50**

NEW, not converted for marine. **\$27.50**

### NOTE! COMBINATION SPECIAL

A new marine frequency modified DU-1 Loop will be included **ABSOLUTELY FREE** with each purchase of the 100 W G.L. "Mariner" xmt. and either of the receivers listed here! This offer good for July only!

(7) PE-55 DYNAMOTOR. 12 V for BC-223, 500 V @ 400 ma., w/relay, filter, etc. **\$9.95**

EXC. USED

(8) CONNECTING CORD with plugs, 10' long. PE-55 to BC-223. **\$1.50**

(9) LORAN Special! Long Range Navigation! The Coast Guard operates radar beacon stations for you. Use them! Take an accurate bearing in 40 seconds; wherever you are and no matter what the night effects! Complete AN/APN-4 setup; 24 V inverter; plugs, shock mounts, receiver and indicator. **EXCELLENT USED. "A" model. \$49.50; "B" model. \$59.50**

(10) AT LAST: A Loran Manual! All you need out of the AAP manual, schematics, theory, operation, set-up, etc. Plus extra instructions and information. **\$7.50**

**274N AND ARC-5 TRANSMITTERS**

274N TYPE. 1-3 mc. repacks, like new. **\$ 9.95**

T-18/ARC-5. 2-1.3 mc. repacks, like new. **10.95**

T-19/ARC-5. 3-4 mc. repacks, like new. **10.95**

Excellent used

BC-457. 4-5.3 mc. excellent used. **4.95**

BC-458. 5-3.7 mc. excellent used. **5.95**

BC-459. 7-9.1 mc. excellent used. **9.95**

As is, less xtal. **4.95**

T-22/ARC-5. 7-9.1 mc. repacks, like new. **9.95**

MD-7/ARC-5 Push-pull Modulator. **EXCELLENT. 9.93**

BC-456. BC-442, Racks, etc. Send for Catalogue.

**274N AND ARC-5 RECEIVERS**

BC-946. Broadcast band. Used, Good. **\$27.50**

BC-454. 3 to 6 mc. NEW **\$6.95**. Good used **\$4.95**

BC-455. 6 to 9 mc. NEW **\$12.95**. Good used **\$7.95**

R-28/ARC-5. 100 to 150 mc. Excellent used **\$7.50**

Local Control Adaptor parts for 274N or ARC-5 recvr. Exact pot, switch, knobs, etched plate, and instruction data. Ready to mount. **\$1.29**

Spine tuning knob. **59c**

BC-375 100 watt xmt. unit. 200 KC to 12.5 MC when used with appropriate tuning units. With schematic showing complete parts description on use with dynamotor PE-73 and also with AC power supply conversion instructions. Xmt. only. **\$12.95**

used, special while they last, only

Tuning Units for BC-375. Specify freq. coverage desired. Excellent condition. W/ schematic showing parts description. **\$1.95**

AN/APN-13. Tall warning Radar xmt.-recvr. 410-420 MC with 30mc IF strip. 19 tubes: 9-6AB5, 5-6J6, 2-6X21, and VR-105. Xlt cond. **\$14.95**

complete with all tubes and schematic.

**WANTED! Your Spare Surplus Equipment and Tubes!** Dynamotors, Recrs, Smtrs, Test Equipment. Send list, stating condition and your rock bottom price. See our TV ad elsewhere in this issue.

## G. L. ELECTRONICS

Note Our New Address:  
905 S. Vermont Ave. Los Angeles 6, Calif.  
All prices F.O.B. Los Angeles, Calif. buyers add sales tax  
**SEND FOR OUR LATEST CATALOGUE**

## SCHEMATICS—CONVERSIONS FOR SURPLUS GEAR

### NEW LIST! MANY ADDITIONS!

Send stamped, self addressed envelope for List B. Add 25c for chart explaining AN nomenclature.

R. E. 345 1/2, N. PALM DRIVE  
**GOODHEART BEVERLY HILLS, CALIF.**

# MARS

# Station of the Month

## MARS BEAMS WEEKLY BROADCASTS

MARS—Army Headquarters station, WAR, located at the Pentagon Building, Washington, D. C., broadcasts a weekly message each Tuesday at 0100Z and at 0400Z. (This is Monday at 8 p.m. and 11 p.m., Eastern Standard Time; Monday at 7 p.m. and 10 p.m., Central Standard Time; Monday at 6 p.m. and 9 p.m., Mountain Standard Time; and Monday at 5 p.m. and 8 p.m., Pacific Standard Time.)

Simultaneous broadcasts are made on frequencies 3497.5 kc., 6997.5 kc., 14,405 kc., and 20,994 kc. Each message is sent three times, once at 10 words per minute, once at 15 words per minute, and once at a higher rate of speed—usually 20 words per minute.

Designed especially to transmit quasi-official traffic and training information to MARS members, the broadcast offers an excellent opportunity to all amateurs in building up their code proficiency.

**H** EADQUARTERS U.S. Air Force has selected W2UMB-AF2UMB, operated by 1st Lt. Leo T. Meister, USAFR, of Hillside, New Jersey as "MARS Station of the Month" for his activities in Amateur and MARS affairs and for his further work in public relations.

Leo works closely with the Belleville, New Jersey, chapter of the American Red Cross offering the services of his amateur station and aiding in the organization of a mobile disaster communications service which he serves as vice-chairman. He also belongs to the ARRL-sponsored Amateur Emergency Corps.

In the recent Amboy, New Jersey disaster he responded to a call of the Newark, N. J. chapter of ARC and operated his mobile rig handling disaster traffic from 10 p.m. until 3 a.m. May 19 and 20, when he was advised the communications emergency was over.

Leo works 40 and 80 meters from his car as well as MARS frequencies and the 35 minutes it takes him to commute from home to work is spent regularly in local rag chews, with upstate New York being considered as "local DX." Noon hour usually comprises of a junior size ham fest at the *Walter Kidde* plant where Leo works as an industrial engineer. Leo drives W2UMB mobile to a choice clear spot near the guard shack at the *Kidde* plant where all the hams at the plant take turns at the mike for mid-day skeds. This activity has interested a large number of non-amateur *Kidde* employees, many of whom have pursued this interest to the point of obtaining an amateur license.

At home Leo operates on the MARS frequencies on a long wire and on 10 meters using a vertical dipole in the attic. TVI is escaped by working 10 meters early mornings and the 80 meter MARS frequencies at night. One prize item of "home equipment" is young squirtess Helene Donna who serves as a perfect monitor. Brat like, she's up before the rest of the family and if any hot sigs are on the band she zeroes them with the v.f.o. and screams for the Old Man to get out of the sack and flip the transmitter switch for her.

Incidentally Helene has been an avid knob twister since her second birthday and Leo is teaching her the code along with her ABC's. At the rate she has been learning Helene promises to set a record for the youngest ham. She carries on a very good QSO especially if the chap on the other end is interested in dolls and what happened yesterday at kindergarten. When things are a bit dull on the band and Leo's basso profundo doesn't raise any one on a CQ Helene's cheery little peep always does the job. To make it unanimous the XYL is an enthusiast, too, and will be ready to take her ticket exam, soon.

The home installation consists of a *Meck* T-60 transmitter with a *Meissner* Signal Shifter ahead of it to operate on 10, 80 and MARS frequencies. The receiver is an SX-42. The mobile installation is a transmitter-receiver BC 474 using a center loaded whip antenna for 40 and MARS 80 meter frequencies.

As noted above, Leo's day consists of a large portion of amateur radio and when not actually operating or on the job he is selling amateur radio plus MARS operation to the public and doing an excellent job of it.

-30-

Leo T. Meister, 1st Lt. USAFR, W2UMB-AF2UMB, lets Helene Donna have her turn.





# CONCORD INTERCOMS. . the finest we've seen at this low price

## 35-WATT DE LUXE AMPLIFIER Only 32.45



- o Separate bass treble tone controls
- o Frequency response: 30-15,000 cps
- o Heavy-duty components

New! Powerful 35-watt Concord Amplifier... your answer to the problem of getting top-notch heavy-duty P.A. at a bargain price. Covers audiences up to 3,000 or more persons.

Peak power output of 50 watts. Normal power output of 35 watts at less than 5% distortion. Frequency response: ± 2 db from 30 to 15,000 cps; ± 1 db from 50 to 10,000 cps. Hum level is 65 db below rated output. Separate bass and treble tone controls work on all channels.

Two high impedance microphone inputs give 125 db gain on each channel. Two phono

inputs for crystal or high impedance pickups give 75 db gain on each channel. You can mix any 3 of the 4 channels at one time. Big, powerful output xformer--output impedances: 4, 8, 16, 60 and 250 ohms.

Rugged steel cabinet, gray hammerloid finish, 21 x 12-1/2 x 11-1/2 in. high. Power consumption, 135 watts. Heavy duty power xformer for 105-125 volt, 60 cycle AC. Tubes not included.

2-226--Shpg. wt. 43 lbs. . . . . **32.45**  
 Kit of tubes for above. Consists of 4-6V6GT, 1-6SC7, 1-6SQ7, and 1-5U4G. 2-228--Shpg. wt. 3 lbs. . . . . **4.95**

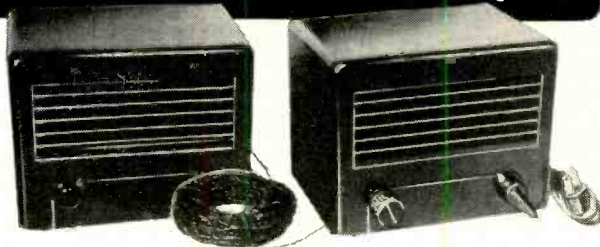

### 2-STATION INTERCOM

Complete two-way inter-communication system. Ideal for homes and offices; especially suitable for nursery or sickroom. Quickly installed without special tools; easily removable for installation at another place. Remote stations may be placed as far away as 2000 feet.

Built-in amplifier uses type 50L6 and 12SJ7 tubes with a 35Z5 rectifier. Handsome molded plastic cabinets. Size 7" x 5" x 5-1/2". Supplied with tubes, cord and plug and 50 feet of intercom wire. Ready for immediate use. For 110 volts, AC or DC.  
 99-9582--Shipping weight 8 lbs. . . . . **12.95**  
 19-16013--Extra wire. . . . . Per 100 feet . . . **\$1.20**

### 5-STATION MASTER

A five station intercom system suitable for use in home, office or factory. Complete, dependable two way communication to any one of five stations. Easily and rapidly installed without the use of special tools. System is complete and ready for use. For 110 volt AC or DC. Complete with one sub station and 50 ft. intercom wire.

99-9585 . . . . . **18.95**  
 19-16148--Extra wire--per foot 1-1/2¢ . . . . . Per 100 feet, \$1.26

EXTRA SUB STATION for master 5-station intercom system. 99-9586--Complete with 50 ft. of 3 wire cable. . . . . **3.95**

## CONCORD PORTABLE RADIO-PHONOGRAPH

o Powerful superhet radio o 3-speed record player  
 Plays 33-1/3, 45 and 78 RPM records without needle switching or weight shifting. Gives up to 50 minutes of listening pleasure from one record. Lever controls turntable speeds. Adaptor disc supplied for 45 RPM records.

Latest expertly designed superhet radio uses following tubes: 12BE6, 12BA6, 12AV6, 50B5 and 35W4 rectifier. Built-in loop antenna in cover. Wide-range tone control. Easy-tuning clock-type dial. Handsome case finished in sturdy artificial leather. Matching plastic handle, brass hardware. Size 14-1/2 x 11-3/4 x 6-1/2 in. Complete with tubes. For 105-125 volt, 60 cycle AC. 1-547--Shpg. wt. 14 lbs. . . . . **37.50**



### HOOK-UP WIRE

No. 22 stranded. Inner yarn wrap. White with red tracer cloth covering. 99-2922--Per 100 feet. . . . . **45¢**  
 500 ft. for \$1.95 1000 ft. for \$3.25

No. 22 stranded. Inner yarn wrap. White with blue tracer cloth covering. 99-2923--Per 100 feet. . . . . **45¢**  
 500 ft. for \$1.95 1000 ft. for \$3.25

No. 22 stranded. Inner yarn; yellow cloth. 99-2924--Per 100 feet. . . . . **45¢**  
 500 ft. for \$1.95 1000 ft. for \$3.25

No. 22 solid. Inner yarn; orange cloth. 99-2925--Per 100 feet. . . . . **45¢**  
 500 ft. for \$1.95 1000 ft. for \$3.25

No. 20 solid. Yellow rubber insulation. 99-2926--Per 100 feet. . . . . **49¢**  
 500 ft. for \$2.24 1000 ft. for \$3.75

### DUAL SPST SWITCH

Bat handle. 3 amps, 125V. One side momentary contact, spring return. Other side positive contact. 99-4180--Each. . . . . **18¢**  
 10 for \$1.85

### ICA "TENNA BEAM"

The auto antenna that lights up. Quickly installed on fender or cowl of any car. Pilot light in base shines through light transmitting jacket to give a 24-in. shaft of light. Excellent for use as a safety parking light. Two sections extend to 48-in. 48-in. shielded lead-in cable. Chrome-plated Admiralty brass. 27-21914--Wt. 2 lbs. . . . . **4.09**

### "VIDI TENNA"

Adds "zip" to appearance of your auto antenna. Gives equivalent of 52 in. of extra aerial for improved reception. Triple chrome-plated Admiralty brass. Size 10 x 3 x 3 in. 27-21913--List \$1.95. Wt. 10 oz. . . . . **1.15**

### BARGAIN AUTO ANT.

Side cowl mount. Three sections extend to 66 in. Chrome plated. Adjustable mount fits any car. With 36-in. lead and mtg. hardware 99-9571--Each. . . . . **98¢**  
 Lots of 10, each 85¢

### PM SPEAKERS



Alnico V magnet gives maximum performance with minimum weight. 3.2 ohm voice coil. Output xformer not included unless stated otherwise.

99-7009--5-in. PM. . . . . **1.14**  
 Lots of 10, each \$1.04

99-7016--5-in. PM, 2000 ohm output xformer. . . . . **1.59**  
 Lots of 10, each \$1.44

99-7044--5-in. PM, 10000 ohm output xformer. . . . . **1.59**  
 Lots of 10, each \$1.44

99-7028--6-in. PM. . . . . **1.59**  
 Lots of 10, each \$1.44

99-7045--8-in. PM. 2.15 oz. Alnico V. . . . . **1.98**

99A7046--8-in. PM, 2000 ohm output xformer. . . . . **2.48**

99-7019--10-in. PM. 6.8 oz. Alnico V. . . . . **2.59**

99-7047--10-in. PM. 3.47 oz. Alnico V. Output xformer for single 6V6GT. . . . . **2.98**

### RELIANCE ALL BAND TV CONICALS

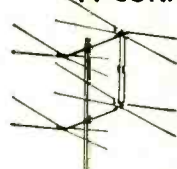

Gives better reception in fringe areas. High gain on both high and low bands. Conical design cuts down fading, reflections and noise. Has 20° broadside tuning angle. Direct coupling to 72-, 150- or 300-ohm lines made possible by low standing wave ration. Pre-assembled galvanized steel cross arms. Aluminum elements. Mast not included. 28-21861--Two-bay stacked conical with 1/4-wavelength jumper bar. Wt. 13 lbs. Ea. **8.45**

28-21860--Single-bay conical. For primary service areas. Wt. 7-1/2 lbs. Ea. **3.95**

STEEL MASTS. 1-1/4 in. dia. Tapered end with locking key so 2 masts can be joined together. 28-21978--5-foot Mast. Ten for \$7.38. Each. . . . . **82¢**  
 28-21968--10-foot Mast. Ten for \$14.60. Each. . . . . **1.62**

### TVI FILTER



Drake Hi-Pass Interference Filter. Improves TV reception by rejecting interference below 50 MC from amateur xmitters, diathermy, etc. Does not reduce strength of TV signal. 5-12525--300 ohms. Ea. **3.50**  
 5-12506--72 ohms. Ea. **\$3.50**

### TUBE BARGAINS

Some boxed--some bulk. All famous name brands--GE, RCA, Sylvania, etc. Quantities limited.

Type	Ea.	Type	Ea.
2V3G	59¢	6SR7	69¢
5U4G	59¢	6V6GT	59¢
6A7E	59¢	7C5	59¢
6BA6	69¢	12SA7GT	69¢
6BE6	69¢	12SK7GT	69¢
6F6G	69¢	12SQ7GT	63¢
6H6	49¢	35Z5GT	49¢
6J7	49¢	50B5	69¢
6N7	79¢	50L6GT	69¢

99-2905--OD3/VR150 special purpose tube. (Lots of 10, ea. 39¢) Ea. . . . . **44¢**

**EXPORT:** Address all export orders and inquiries to Concord Radio EXPORT DIVISION, 901 W. Jackson Blvd., Chicago 7, Ill.

# CONCORD RADIO

Mail Order Center and Showroom  
 901 W. Jackson Blvd., Chicago 7, Ill.  
 Branch Showroom: 265 Peachtree St., Atlanta 3, Ga.

CONCORD RADIO CORP. Dept. RG-50  
 901 W. Jackson Blvd., Chicago 7, Ill.

Enclosed \$..... (include shipping charge.  
 Any excess will be refunded.) Rush me the following equipment:

Send FREE latest Catalog & Bargain Bulletin.

Name .....

Address .....

City..... Zone..... State.....



Get MORE stations...

CLEARER pictures...

make COSTLY TV  
TUBES LAST LONGER  
with a

**TRYLON  
TV  
MAST**

As almost every dealer knows by now, built-in television antennas are really satisfactory in only a small percentage of installations. Even indoor antennas often leave a lot to be desired. But that's only part of it!

### AVOID TUBE STRAIN!

Indoor antennas of any kind usually mean that sets must be operated at high volume. This means a big reduction in tube life—including the costly picture tubes!

An outdoor antenna mounted on a Trylon Mast assures clear pictures, reduces interference, brings in more stations. Also, it enables the set to operate at lower power with a minimum of tube strain. A leading dealer states: "I'm convinced that a Trylon Mast actually pays for itself in what it saves the TV set owner on tube replacements!"



Trylon TV Masts are easy to install—safe and easy to climb. Supplied in 10-foot sections for heights to 60 feet. Weight is about 2 lbs. per foot at a dealer cost of only about \$1.00 per foot. They're hot dip galvanized against the weather—designed for real dependability under all conditions. Write for Catalog N.



**WIND TURBINE CO.**

Mast and tower specialists  
for over 17 years  
WEST CHESTER, PENNA.

### What's New in Radio

(Continued from page 76)

Designated the Model K-550, the new unit measures only 4 3/4" x 2 5/8" x 1 1/8" and weighs just ten ounces. The detecting element is a subminiature type, 300 volt Geiger tube. The normal back-

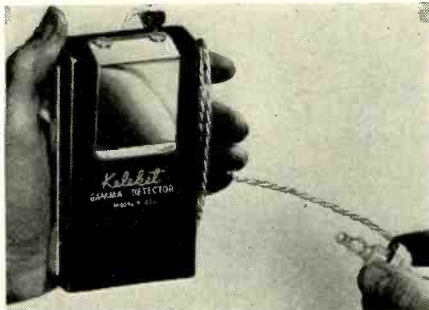

ground response of the instrument to cosmic radiation is approximately 12 counts per minute.

The power supply is completely self contained and consists of two types of easily-obtainable batteries. The batteries may be replaced easily and quickly. The instrument itself has only one control, a simple "on-off" switch.

Full details are available on request to the company. Address inquiries to 155 East Sixth Street in Covington.

### TUBE TESTER

A new laboratory type instrument, built to test all of the latest subminiature tubes, including television, with professional accuracy has been introduced by *The Hickok Electrical Instrument Company* of 10524 Dupont Avenue, Cleveland 8, Ohio.

Known as the Model 539, the new tube tester is designed for maximum accuracy throughout. The scale reads directly in micromhos. A separate meter permits the accurate adjustment of line voltage while the tube is under test. Provision is made for inserting a plate milliammeter to read plate current of the tube being tested.

The instrument has three a.c. signal voltages, .25, 5, and 2.5 volts in addition to the d.c. grid bias and d.c. plate and screen voltages. Provision is made

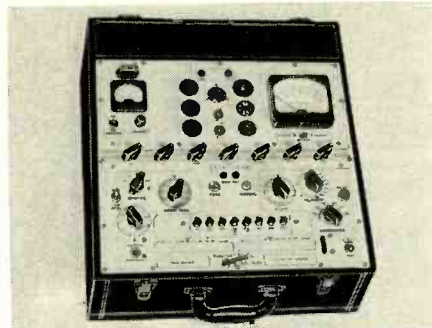

for self bias and for vernier adjustment of bias for those who prefer it. This feature is accomplished by a 200 ohm rheostat with calibrated dial, bypassed by a 1000  $\mu$ f. condenser which can be inserted in the cathode circuit by operating a switch.

The unit is built into a portable carrying case with leatherette cover. It measures 17" x 18" x 1 1/2" and weighs 31 pounds. It operates on 110-130 volts a.c.

### NEW AMPLIFIER LINE

The *Altec Lansing Corporation* of 1161 N. Vine Street, Hollywood 38, California, has made available a new series of amplifiers designed specifically for use with the company's miniature condenser microphone.

By means of newly developed circuits, the new amplifiers eliminate the need for several elements now necessary in microphone amplifier systems. The power for the condenser microphone impedance matching tube is obtained from the amplifier rectifiers. No input transformers or input matching transformers are required.

The first of the new series to be put on the market is the A-332A, an 18 watt portable p.a. unit. Three inputs are provided, two for the *Altec* miniature condenser microphone, and one for a variable reluctance phonograph pickup. Each of the three channels is provided with independent gain and

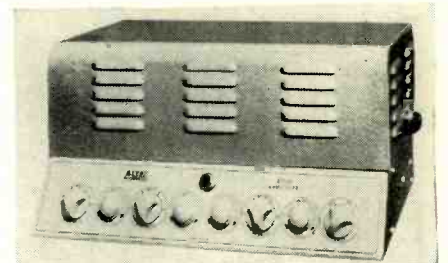

bass controls. A high frequency droop control is provided for all input channels.

### NEW SPEAKERS

*Permoflux Corp.* of 4900 W. Grand Avenue, Chicago 39, Illinois, has recently introduced a new 8" speaker unit which features a blue cone and is said to be capable of covering over 10,000 cycles with unusual sensitivity and fidelity.

A specially treated, slotted cone edge, a new *Permoflux* development, provides extra soft suspension of the cone, thereby increasing the low frequency response. This low frequency response is further aided by an enlarged lower suspension. The curvilinear cone has been throat-treated to extend the high frequency response.

The "Royal Eight," Model 8T-8-1, allows the use of a smaller baffle yet provides performance comparable to that of most 12" speakers, according to the company. An illustrated catalogue on this new speaker is available on request.

### AM-FM TUNER

The *Meissner Manufacturing Division, Maguire Industries, Inc.*, of Mt. Carmel, Illinois, has announced the addition of the Model 9A AM-FM tuner to its line of radio equipment.

The new tuner has been designed to be used in original equipment or for

**RADIO & TELEVISION NEWS**



"NIAGARA'S"  
4<sup>th</sup> ANNIVERSARY  
CELEBRATION

# LOW A HIGH PRICED N PASS TUBES D FILTERS

**BANISH TV INTERFERENCE with  
NIAGARA'S FAMOUS HI-PASS FILTER!**

Positive protection against interference from radar, amateur transmitters, diathermy, and all other devices generating RF interference. Fits any 300 ohm antenna feeder. Absolutely no loss in brightness or clarity. Complete instructions and findings under actual test included.

KIT (all parts included) \$1.95 Plus 15c postage and handling in U.S.A.  
Wired and Tested. 2.95

**ALL BRAND NEW—STANDARD BRANDS**

1B22	\$ 3.45	6A56	2.89	713A	1.00	5516	5.95	W L468	6.75	6AB7/1853	.78	6ST7	.88	14B8	.88
1B23	8.45	6C21	24.95	714AY	4.75	5562	10.00	W L532A	1.75	6AC5GT	1.16	6SV7	.88	14C5	.88
1B24	4.49	6F4	5.95	714B	6.75	7193	.18	W L562	150.00	6AC7/1852	0.76	6T7G	.97	14C7	.88
1B25A	4.95	6J4	4.95	715C	22.50	8005	4.60	W L616	85.00	6AD6	.88	6U5/G5	.72	14E6	.72
1B26	4.45	7B1P	4.95	717A	.58	8012A	2.00	2225	1.95	6AD7G	1.28	6U6GT	.72	14E7	.88
1B27	3.95	7BP7	4.50	720Y	34.95	8013A	1.25	ZB320	150.00	6AF6G	.78	6U7G	.54	14F7	.68
1B29	7.00	7C25	90.00	721A/B	2.60	8014A	1.25	0A2	1.56	6AG5	.76	6V6	.96	14F8	.88
1B32	1.95	7C25	90.00	723AB	7.95	8016	1.10	0A3/VR75	.98	6AG7	.97	6V6GT	.62	14H7	.64
1B38	34.50	7DP4	17.95	724A/B	2.75	8020	1.25	0A4G	.94	6AH6	1.28	6W7G	.88	14J7	1.06
1B60	4.95	9C23	250.00	725A	6.75	8025A	7.95	0B2	1.74	6AJ5	.78	6X4	.58	14N7	.88
1N21	.89	9GP7	15.00	728A/B/C	13.50	8025A	7.95	0B3/VR90	.64	6AK5	.84	6X5GT	.66	14R7	.66
1N23	1.69	9JP1	6.50	728BY	24.95	8026	12.95	0C3/VR105	.78	6AK6	.78	6Y6	.66	14S7	1.06
1P23	1.50	9LT7	15.00	730A	9.75	8034	1.25	0D3/VR150	.54	6AL5	.64	6Y6GT	.88	14T7	1.06
1P25	14.50	9MP1	7.95	750L	49.50	8035	1.25	0Y4	.88	6AL7GT	1.06	6Z7G	1.14	14W7	1.06
1S21	3.95	10Y	.39	801A	.28	8036	1.25	0Z4	.56	6AQ5	.58	6Z7G	.68	14X7	1.06
2AP1	3.59	10SPEC	.69	802A	.28	8037	1.25	0Z4G	.56	6AQ6	.58	7A4/XXL	.58	14X4	.88
2B22	3.95	10EP4	22.45	801A	4.25	8038	1.25	01A	.24	6AQ7GT	.88	7A5	.72	15	.97
2C4	1.18	10CP4	29.50	803	3.45	8039	1.25	01A3	.24	6AR5	.66	7A7	.56	18T8	1.56
2C21	1.25	12DP7	12.50	804	8.50	8040	1.25	01A3	.43	6AS7G	4.95	7A8	.72	21A	.66
2C22	1.28	12FP7	14.95	805	3.50	8041	1.25	01A3	.43	6AT6	1.06	7A9	.56	22	1.28
2C25A	6.18	12GP7	12.95	806	1.25	8042	1.25	01A3	.43	6A7G	.88	7AD7	1.06	25A6	1.06
2C34	.25	12HP7	12.95	808	1.35	8043	1.25	01A3	.43	6A8G	.88	7AF7	.72	25A6GT	1.06
2C40	2.98	12KP4	49.50	809	2.50	8044	1.25	01A3	.43	6B4G	.88	7AG7	.71	25AC5GT	1.16
2C43	9.50	12LP4	25.50	810	7.75	8045	1.25	01A3	.43	6B5	1.56	7AH7	.88	25L6GT	.52
2C44	1.75	15E	1.25	811	2.00	8046	1.25	01A3	.43	6B6G	.88	7B1	.56	25Y5	1.16
2C46	1.75	15R	1.25	812	2.50	8047	1.25	01A3	.43	6B7	.88	7B5	.72	25Z5	.48
2C51	6.50	23D4	.49	812H	6.00	8048	1.25	01A3	.43	6B8G	.88	7B6	.58	25Z6GT	.48
2D21	1.16	26F	1.20	813	6.75	8049	1.25	01A3	.43	6B9G	1.28	7B7	.58	26	.56
2E22	1.25	35T	4.95	814	2.40	8050	1.25	01A3	.43	6BA6	.54	7B8	.72	27	.46
2E24	4.95	45SPEC	.25	815	1.25	8051	1.25	01A3	.43	6BE6	.56	7C4	.72	28D7	.34
2E25A	4.25	53A	24.95	816	1.19	8052	1.25	01A3	.43	6BG6G	1.46	7C4/1203A	.36	30	.56
2E26	3.95	75TL	3.50	826	.35	8053	1.25	01A3	.43	6BH6	.56	7C5	.56	31	.86
2E30	2.39	100TH	11.00	828	9.95	8054	1.25	01A3	.43	6B16	.58	7C7	.58	32	.96
2J21A	10.75	100TS	2.00	830A/B	7.25	8055	1.25	01A3	.43	6C4	.56	7E5/1201	.66	32L7GT	.96
2J26	1.25	101A	1.25	830B	3.25	8056	1.25	01A3	.43	6C5	.46	7E6	.58	33	.68
2J27	13.95	111A	.69	830B	3.25	8057	1.25	01A3	.43	6C5GT	.46	7E7	.68	34	.68
2J30	19.95	114B	1.25	832A	4.95	8058	1.25	01A3	.43	6C6	.56	7F7	.68	35/51	.56
2J31	8.95	121	1.25	833A	34.25	8059	1.25	01A3	.43	6C7	1.28	7F8	1.06	35A5	.66
2J32	11.95	121A	2.65	834	5.50	8060	1.25	01A3	.43	6D6	.68	7G7/1232	1.06	35B5	.64
2J33	19.95	203A	16.95	836	1.25	8061	1.25	01A3	.43	6D8G	.88	7H7	.63	35L6GT	.53
2J34	19.50	206B	4.50	837	1.50	8062	1.25	01A3	.43	6E5	.68	7J7	1.06	35W4	.38
2J36	75.00	206F	4.50	838	2.25	8063	1.25	01A3	.43	6E6	1.06	7K7	1.06	35Y4	.48
2J37	12.95	211	.40	841	.30	8064	1.25	01A3	.43	6F5GT	.46	7L7	.68	35Z3	.56
2J38	12.95	215A	.50	843	.25	8065	1.25	01A3	.43	6F6	.64	7M7	.66	35Z4GT	.43
2J48	24.50	217C	9.80	849A/W	4.00	8066	1.25	01A3	.43	6FFGT	.66	7N7	.58	35Z5GT	.40
2J49	19.50	219	12.50	849A/H	69.50	8067	1.25	01A3	.43	6G7	.84	7R7	.68	37	.39
2J50	29.50	221A	1.75	851	25.00	8068	1.25	01A3	.43	6G8G	.88	7S7	1.06	38	.34
2J51	19.50	227A	2.65	860	3.75	8069	1.25	01A3	.43	6H6	.46	7W7	.88	39/44	.26
2J54B	24.95	227A	2.65	861	35.00	8070	1.25	01A3	.43	6H6GT	.46	7X7/XXFM	.88	41	.51
2J61	24.50	240C	1.75	861	3.75	8071	1.25	01A3	.43	6J5	.48	7Y4	.56	42	.48
2K23	24.95	250R	7.00	865	1.95	8072	1.25	01A3	.43	6J5GT	.48	7Z4	.56	43	.48
2K25	24.95	250TH	19.50	866A	1.25	8073	1.25	01A3	.43	6J6	.76	10A	.69	45	.51
2K28	24.95	252A	4.95	866R	1.19	8074	1.25	01A3	.43	6J7	.66	12A	.56	45Z3	.56
3AP1	4.75	259A	4.95	872A	1.30	8075	1.25	01A3	.43	6J7GT	.66	12A6	.18	45Z5GT	.48
3B22	2.50	274B	7.00	874	.35	8076	1.25	01A3	.43	6J8G	1.28	12A6GT	.18	46	.68
3B23	2.49	274B	2.95	875	.28	8077	1.25	01A3	.43	6J8GT	.66	12A7	.57	47	.68
3B24	1.98	282A/B	9.95	878	1.75	8078	1.25	01A3	.43	6J9GT	.66	12A8GT	.98	49	.88
3B24W	2.95	283A	10.95	884	1.49	8079	1.25	01A3	.43	6K5G	.96	12A9GT	.84	50	1.56
3B25	4.80	284A	10.95	885	.98	8080	1.25	01A3	.43	6K6GT	.54	12AL5	.80	50A5	.68
3B26	1.50	287A	9.95	891	110.00	8081	1.25	01A3	.43	6K7	.48	12AT6	.44	50B5	.54
3B27	1.95	290A	4.95	902P1	3.50	8082	1.25	01A3	.43	6K7GT	.78	12AT7	1.16	50L6GT	.54
3B28	3.95	291A	4.95	905	2.75	8083	1.25	01A3	.43	6K8GT	.78	12AU6	.66	50Y6GT	.56
3B29	2.50	294A	4.50	922	1.70	8084	1.25	01A3	.43	6L5G	1.06	12BAU	.78	53	.86
3C23	2.25	301A	6.95	923	1.00	8085	1.25	01A3	.43	6L6	1.16	12BA6	.56	56	.43
3C24	.35	304S	5.95	925	1.40	8086	1.25	01A3	.43	6L6G	.86	12BE6	.48	57	.37
3C30	3.00	304T4	3.50	931A	2.60	8087	1.25	01A3	.43	6L6GA	.86	12C8	.48	58	.48
3C31	3.50	304TL	1.30	949A	69.50	8088	1.25	01A3	.43	6L7	.78	12F5GT	.57	59	.88
3C45	12.80	307A	4.95	950	.98	8089	1.25	01A3	.43	6L7G	1.16	12G6	.26	70L7GT	1.16
3CP1	1.40	307A	1.00	954	.30	8090	1.25	01A3	.43	6N6G	1.56	12J5GT	.26	71A	.66
3DP1-A	3.95	310A	7.95	955	.35	8091	1.25	01A3	.43	6N7	.78	12J7G	.80	75	.52
3D21A	1.10	315A	6.95	956	.35	8092	1.25	01A3	.43	6N7GT	.78	12J7GT	.80	76	.38
3EP1	2.50	316A	.50	957	.19	8093	1.25	01A3	.43	6P5GT	.96	12K7GT	.53	77	.42
3E29	7.95	327A	2.50	958A	.18	8094	1.25	01A3	.43	6Q6G	1.06	12K8	.58	78	.44
3FP7	1.75	331A	14.50	959	.35	8095	1.25	01A3	.43	6Q7	.58	12K8GT	.66	79	.88
3GP1	3.95	338A	3.75	962A	.98	8096	1.25	01A3	.43	6Q7GT	.58	12Q7GT	.48	80	.38
3HP7	3.50	348A	5.95	972A	2.95	8097	1.25	01A3	.43	6R7	.78	12SA7	.56	81	1.28
3JP7	7.95	348A	5.95	975A	14.95	8098	1.25	01A3	.43	6R7GT	.78	12SA7GT	.56	82	.86
4-65A	14.50	350A/B	2.75	991	.23	8099	1.25	01A3	.43	6S7	.88	12SC7	.56	83	.71
4-125A	27.50	354C/D	19.95	1603	3.50	8100	1.25	01A3	.43	6S7G	.88	12SF5	.56	83V	.88
4-250A	37.50	357B	49.50	1611	1.25	8101	1.25	01A3	.43	6S8GT	1.06	12SF5GT	.56	84/624	.62
4A1	.90	371A/B	5.50	1612	1.50	8102	1.25	01A3	.43	6S9	.88	12SF7	.56	85	.68
4A4P10	4.95	374A	2.50	1613	1.50	8103	1.25	01A3	.43	6S9GT	.54	12SF7GT	.56	89Y	.38
4B25	7.98	393A	3.50	1614	1.35	8104	1.25	01A3	.43	6T7	.88	12SH7	.34	117L7GT	1.28
4C21	.69	3													





The Triad high-fidelity output transformers listed below afford a standard of performance exceeded only by the Triad "HS" Series outputs. Embodying a simplified, inexpensive construction through the use of mass production die-stamped cases and flexible leads, costs on these transformers are held to a minimum without affecting performance.

These transformers are designed with plenty of the highest quality core material and with interleaved windings of low resistance. These coils have a frequency response linear within 1 db. from 30-15,000 cycles and will deliver their full rated output within 3 db. over this entire range of frequencies. Their high open circuit reactance and low leakage reactance will permit their use within feedback loops employing as high as 30 db. of negative feedback.

Compare these Specifications and Prices

Type No.	Primary Impedance	Secondary Impedance	Output Watts	List Price
S-31A	8000 C.T.	4-8-16	15	\$8.75
S-33A	3000 C.T.	4-8-16	15	8.75
S-35A	5000 C.T.	4-8-16	18	9.50
S-38A	9000 C.T.	4-8-16	25	12.50
S-40A	2500 C.T.	4-8-16	30	12.50
S-42A	4500 C.T.	4-8-16	50	17.50
S-45Z	4000/2000/ 1000/500	4-8	10	4.75
S-46A	2000/1000/ 500/250	4-8-16	20	11.00

Circuit diagrams for the most effective use of these transformers, plus data and prices on the entire Triad line, are shown in Catalog TR-49-A, free on request.



converting older radios, adding not only new AM but FM and a phonograph combination as well.

The 9A tuner chassis includes complete provision for phono input, high selectivity and sensitivity, full audio

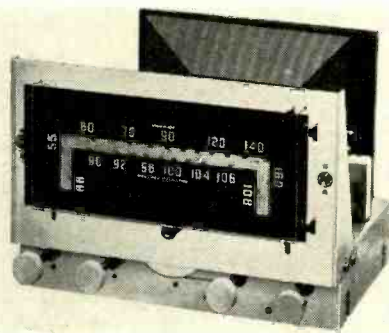

fidelity, and heavily oversized components. In addition, there is temperature compensation on FM, full tone control, built-in phono switching and power outlet for a phono motor. All controls are on the front panel and are also operative on phono.

#### SERVICE OSCILLOSCOPE

A new portable service-type oscilloscope which will sell in the moderate price class has been introduced by the Test and Measuring Equipment Section of Radio Corporation of America, Camden, New Jersey.

According to the company, the Type WO-57A is versatile enough for use in every phase of radio and television servicing. For television servicing the unit has the required high sensitivity and wide frequency range which is equally useful in the shop, laboratory, or factory, for viewing and measuring square waves, pulses, and TV sync signals.

The deflection sensitivity of the instrument is better than 30 millivolts per inch. The frequency response of the vertical amplifier is flat within 2.3 decibels from zero to 500 kc. down only 6.8 db. at 1 megacycle, and useful beyond 2 megacycles.

The outstanding design feature of the new unit is the direct-coupled ver-

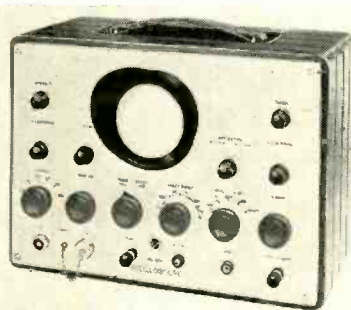

tical amplifier which is used to provide flat low-frequency response. High-frequency square wave response up to 100 kc. enables the WO-57A to reproduce blanking and sync pulse wave shapes with fidelity formerly not available in oscilloscopes selling in this price range.

Full details are available from all RCA test equipment distributors.

-50-

# TESCO

Has It!  
DOUBLE V

SEARCH  
NO MORE

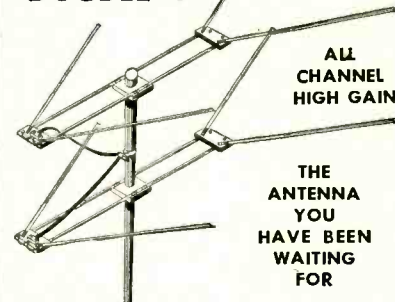

ALL  
CHANNEL  
HIGH GAIN

THE  
ANTENNA  
YOU  
HAVE BEEN  
WAITING  
FOR

1236—SINGLE BAY.....\$3.78  
1237—DOUBLE BAY..... 7.56

- 1230—Double Bay Conical.....\$7.31
- 1215—Swift-Rig Folded Hi and Lo..... 4.43
- 1814—Economy Chimney Mount—dozen lots... .89
- 1302-1306—Five El. Yagi any Lo-Channel..... 11.25
- 1307-1313—Five El. Yagi any Hi-Channel..... 4.95
- 1219—Swift-Rig Folded Hi Straight Lo..... 4.07
- 2102—DeLuxe Indoor Antenna..... 1.95
- 1860—Chimney Mount—dozen lots..... 1.00
- 1873—3 1/2" Mast Standoff Ins.—lots of 100... .06
- 1870—3 1/2" Wood Screw-Eye Ins.—lots of 250... .02
- 1874—4" Nail-in Insulator—lots of 250... .02
- 1862—10'-1 1/2" Galy. Steel Mast—dozen lots... 1.20
- 1229—Single Bay Conical..... 3.90
- 1231—Four Bay Conical..... 15.89

Send for quantity prices and complete list

TELEVISION SUPPLY CO.  
Box 213 Gracie Square Station  
New York, N. Y.



announcing

"GONSET LINE"

LOW LOSS OPEN WIRE LINE

(lowest loss lead-line mfd.)

- 1/6 THE LOSS OF NEW MOLDED RIBBON
- 0.5 DB LOSS PER 100 FT. AT 200 M.C.
- POLYSTYRENE SPACERS

Ideal for

- TELEVISION
- AMATEUR
- COMMERCIAL
- FRINGE AREAS
- LONG RUNS
- BEACH AREAS

"Your antenna is no better than its' lead-line."

GONSET CO., BURBANK, CALIF.

RADIO & TELEVISION NEWS



## Ghosts

(Continued from page 41)

pole antenna will work wonders with a selected length of temporary 300-ohm lead-in. Different lengths are tried once the best position and orientation of the antenna are located. Loose wire can be coiled and arranged at the set while watching the reflections.

An improperly placed stand-off or lightning arrester may introduce reflected wave energy into the line. For having once found the place where a search antenna with temporary run gives good pictures, one must naturally exercise care at every point in the securing or routing of the lead-in from antenna to set.

All one has to do is experiment with a half-wave open stub at the set's antenna terminals, and it is forever impressed on his mind how sensitive certain points along a transmission line can become. This is especially true of a set without automatic gain control on the picture circuits. With due regard for metal window sash, drain-pipes, roof flashing, phone and power lines, and anything at all electrically conductive, he will end up with a transmission line routed with all possible separation from these things. Generally speaking, a few inches is sufficient and all that one can attain. Where there isn't high signal strength, a half-inch will suffice.

Incidentally, television leads have been cut by telephone maintenance men where they passed within six inches of the telephone company's wires.

Close-in ghosts should always be checked with a piece of transmission line attached at the set and tuned experimentally with a razor blade. Beginning six inches from the terminals of the set, the stub is shorted in half-inch steps. Here a mirror or an interested, willing helper becomes a must, particularly with the consoles and large-screen sets of today. Frequently an improvement in gain will be noticed. Certain lengths of shorted stub may make the reflections stronger. If anything is unbalanced, poorly soldered, or even open-circuited in the antenna system, this method of tuning can make you look like a magician. It has often shown spectacular results. It may prevent the expense and nuisance of repair or replacement of a whole antenna and line run. A closed stub of only a few inches, adjusted critically, will improve reception in many instances. Tuned correctly to aid reception on any one channel, it will not harm reception on others.

This article naturally does not present formulas or methods for tuning lines or trapping any interference other than the original frequency in the form of a ghost. It is understood that a ghost is recognized. If transients or other effects, due to improper alignment of the set itself, are apparent in the pictures, no amount of work on

REVOLUTIONARY  GIVES YOU

**maximum replacement**

WITH A **minimum of cartridges!**

THIS MEANS MONEY TO YOU!



### ORTHOGONAL SERIES 32, 33 and 34

This TORQUE DRIVE\* vertical-type crystal cartridge is being used more and more in original equipment and for replacement. The 32 series greatly improves 78 rpm reproduction—saves record wear. The 34 series for 33½ and 45 rpm beautifully plays the new wide-range, high fidelity recordings—tracks perfectly at 5 grams pressure. The 33 series handles all three speeds, with remarkable efficiency. All specially moisture protected for extra long life. Has ½" and ⅝" hole spacing. Color coded. Simple to install. Replaceable osmium-tip or sapphire-tip needles.

\*E-V Pat. Pend. Licensed under Brush patents.

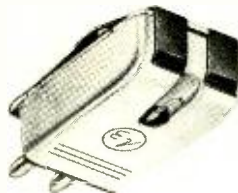

### SERIES 12 and 14

The Series 12 TORQUE DRIVE crystal cartridge replaces over 150 types in general use for 78 rpm. Saves time and work—speeds servicing. Gives better reproduction and longer record life. Series 14 for 33½ and 45 rpm is performing brilliantly in thousands of record changers. Tracks perfectly at 5 grams pressure. Color coded. Replaceable osmium-tip or sapphire-tip needle.

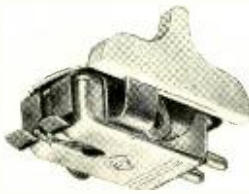

### SERIES 16 TWILT FOR ALL 3 SPEEDS

Superbly plays 33½, 45 and 78 rpm records with a single twin-tip replaceable needle without weight change, with tracking pressure of only 6 grams, and does it with TORQUE DRIVE efficiency. You merely tilt the Twilt and select the 1-mil or 3-mil needle tip for fast or slow speed records. Setdown is accurate. Mounts easily in most any standard pickup arm, with nothing more required than reducing needle pressure. Also available without tilting mechanism.



### SERIES 60 REPLACES OVER 20

New Econo-Cartridge for economical replacement of over 20 conventional Bimorph crystal types. Frequency response to 6000 cps. Output is 3.5 volts with compliant needle, and 4.5-5 volts with straight shank needle. Has exclusive E-V needle stop which prevents chuck from rotating excessively and damaging crystal.

**Electro-Voice**

INCORPORATED

410 CARROLL STREET • BUCHANAN, MICHIGAN

Export: 13 East 40th Street, New York 16, N.Y., U.S.A. Cable: Arlab

Research-Engineered Phono Pickups, Microphones, High-Fidelity Speakers

ASK YOUR E-V  
DISTRIBUTOR OR  
WRITE FOR  
FREE BULLETINS



# CONVERSION CABINETS



by **River Edge INDUSTRIES**

Such as that shown will easily convert old 7-, 10-, or 12-inch sets to 16- or 19-inches. The receiver illustrated was originally a 12½-inch standard, name-brand table model. Now it is a 16-inch console of beautiful limed oak. Available with half or full doors.

Special finishes are available to match any furniture setting. Simply furnish us with a sample drawer or the like. River Edge also offers a complete line of contract or custom television cabinets.

**RIVER EDGE INDUSTRIES**

5 RIVER EDGE ROAD

RIVER EDGE, N.J. ORADELL 8-2598

**NOW!**  
AT Hy-Grade!

the **SKY-HIGHEST VALUE** in Television Today!

World Famous Quality

**630 TV CHASSIS**

only **\$139.95**  
less CRT

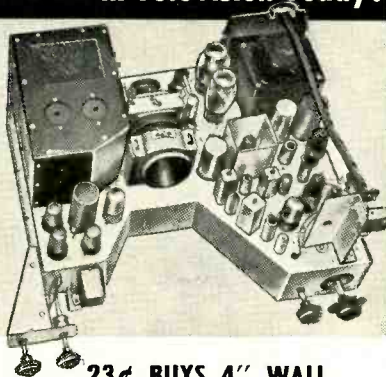

Yes, you can believe your eyes! Here's the exact duplicate of the incomparable RCA 630TS Circuit—television's unmatched standard for super-sensitivity and stability—now with all the newest features of trigger-fast Keyed AGC, Voltage Doubler, Standard Tuner, molded condensers, plus the finest quality components, Yoke, Focus Coil, Mounting Brackets, plus 30 tubes. Supplies 13 to 14KV under load for full brilliance and width for all rectangular and round 12½, 16 and 19" tubes.

At only \$139.95 this is the TV super-value you can't afford to miss! Order several NOW! Immediate Delivery! 25% deposit with order, balance COD, f.o.b. Brooklyn, N. Y.

for **SKY-HY VALUES** at rock-bottom costs—it's **HY-GRADE!**

**Hy-Grade Electronics, inc.**

1509 EAST NEW YORK AVE., BROOKLYN 12, N. Y.

National Distributors  
of Electronic Parts  
and Equipment

**23¢ BUYS 4" WALL MOUNTING BRACKET!**



Heavy-gauge steel—4" mast-to-wall clearance. Solid mounting, minimum antenna whip. Holds poles ¾-1¼" in diameter. Complete with plated steel hardware. Immediate delivery from stock—Shipped f.o.b. Brooklyn, N. Y. Order them by the dozen NOW!

the antenna system will ever do any good. Although, however, many tunable transients can be directly traced to the antenna installation. These, a tuned stub can trap out without any difficulty. In any case where there is doubt as to the origin of transients or close reflections, applying the right stub won't hurt. An open-end antenna, because of a high mismatch, more often requires this stub tuning than a folded dipole, yet the simpler antenna is favored in a reflected area, where, as has been mentioned before, the signal strength is usually high.

Ghosts show up as shadows and are even more troublesome on the proposed ultra-highs and with color transmission, so there's no sense in waiting. You've got a ghost, and if you throw away your antenna and end up with a delta match on the guyed-mast itself, it's perfectly acceptable if it kills the ghost.

—30—

## OSC. TUBE REPLACEMENT IN TV TUNERS

By **MATTHEW MANDL**

WHEN replacing defective local oscillator tubes in television receivers the technician usually finds that the center setting of the stations has been disturbed and often the fine tuning control is no longer able to make adequate adjustment. Rather than go through the process of retuning each oscillator slug for every station the technician should try several oscillator tubes until one is found which has interelectrode characteristics close enough to the old one so that the frequency change is not too great.

The service notes for the particular set under repair should also be consulted because several manufacturers are now including a master oscillator adjustment on their tuners so that an over-all change in oscillator frequency can be compensated without the necessity for tuning the individual oscillator slugs for each station. This control is usually located on top of the tuner near the oscillator tube and a slight adjustment will bring the oscillator tuning back to its previous setting.

—30—



**RADIO & TELEVISION NEWS**





# GET in the SWIM!

HERE'S HOW TO SAVE PLENTY ON...  
**NEW TEST AND COMMUNICATION EQUIPMENT** with a "Surprise" **TRADE-IN ALLOWANCE** On Your **USED EQUIPMENT**

C'mon in, the water's fine! And why not, when you can enjoy the tremendous savings made possible by "Surprise" Trade-In Allowances on your used (factory-built) equipment. Our stocks of world-renowned test instruments and Ham gear were never more com-

plete. And "Surprise" allowances are bigger than ever. So let's make a deal. Simply tell us what you have to trade. We'll come right back with our money-saving offer. Wire, write, phone, or use the handy coupon today!



**Hallicrafters SX-71**

This outstanding communications receiver nets at \$179.50 but you'll pay far less by cashing in with a "Surprise" allowance. What have you to trade?  
 Shpg. wt. 33 lbs. . . . Only

**\$179<sup>50</sup>**



Coming soon! The brand new Collins 75A-2. Place your order with us now for priority delivery. Write for details of our sensational, special "Surprise" Trade-In Allowance offer on your used equipment.



**National HRO-50 \$349<sup>00</sup>**  
 Shpg. wt. 80 lbs. . . . Only

Buy this amazing new HRO-50 at a drastic price reduction by applying your trade-in allowance against the above price.

## NOW! MAGAZINE LIBRARIES



Preserve Every Treasured Copy Of Your Favorite Radio Publications in these ingenious, custom built storage files.

Tried and Proven . . . Thousands of Satisfied Users! You'll want several at this sensationally low price. Order now for immediate delivery!

Radio & TV News	Radio-Electronics
Per Set of 2 Only <b>50c</b>	Each Only <b>25c</b>

plus 15c per set to cover pkg. & pstg. Holds 12 issues. 12" x 3 1/2" x 2 3/4"

plus 6c ea. for pkg. & pstg. Holds 12 issues. 12" x 8 1/2" x 2 3/4"

CQ	QST
Each Only <b>25c</b>	Each Only <b>25c</b>

plus 6c ea. for pkg. & pstg. Holds 12 issues. 6 3/4" x 3 3/4" x 10"

plus 6c ea. for pkg. & pstg. Holds 12 issues. 6 3/4" x 3 3/4" x 10"

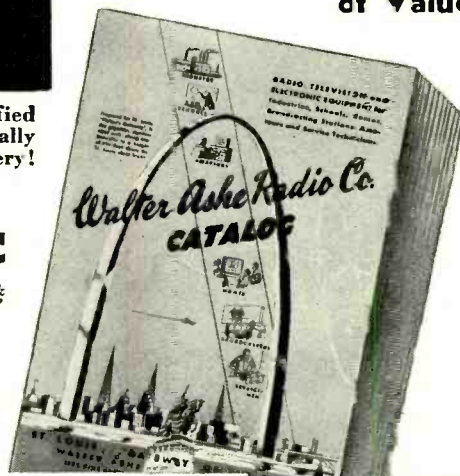

**FREE!** 164 Page Catalog. The "Treasure Chest of Values."

**Walter Ashe RADIO CO.**  
 THE HOUSE OF "SURPRISE" TRADE-INS  
 1125 PINE ST. • ST. LOUIS 1, MO.

Walter Ashe Radio Co.  
 1125 Pine St., St. Louis 1, Mo. RN-50-7

O. K. Walter, Rush "Surprise" Trade-in offer on my \_\_\_\_\_  
 (describe used equipment)

for \_\_\_\_\_  
 (show make and model No. of new equipment desired)

Rush Free Copy of your new 164 page Catalog

NAME \_\_\_\_\_  
 ADDRESS \_\_\_\_\_  
 CITY \_\_\_\_\_ ZONE \_\_\_\_\_ STATE \_\_\_\_\_

**SEND FOR YOUR COPY TODAY!**





# VIBRATORS!

By every test



## is Best!

### ATR AUTO RADIO VIBRATORS

have Ceramic Stack Spacers



#### A COMPLETE LINE OF VIBRATORS . . .

Designed for Use in Standard Vibrator-Operated Auto Radio Receivers. Built with Precision Construction, featuring Ceramic Stack Spacers for Longer Lasting Life. Backed by more than 19 years of experience in Vibrator Design, Development, and Manufacturing.

ATR PIONEERED IN THE  
VIBRATOR FIELD.

NEW MODELS    NEW DESIGNS  
NEW LITERATURE

"A" Battery Eliminator, DC-AC Inverters  
Auto Radio Vibrators

See your jobber or write factory



**AMERICAN TELEVISION & RADIO CO.**  
Quality Products Since 1931  
SAINT PAUL 1, MINNESOTA - U. S. A.

# AFCA NEWS



*This Association is a patriotic non-profit organization, with chapters in most of the larger cities, dedicated to developing and maintaining efficient personnel, commissioned, enlisted, civilian, for the supply (including design and development), installation, maintenance, and operation of communications and electronic equipment for Army, Navy, and Air Force and their supporting civilian activities. It publishes a magazine "SIGNALS" at its national headquarters in Washington. Every American interested in any way in communications is eligible and invited to join. Dues are \$5.00 per year. Application should be submitted to the secretary at 1624 Eye St., N. W., Washington 6, D. C., who will furnish details upon request.*

Clark of the public relations staff, Ohio Bell Telephone Company, presented a very interesting and enlightening demonstration on the principles of radio relay and microwave transmission.

A. M. Rose, division transmission engineer of the Long Lines Department, American Telephone and Telegraph Company, discussed some of the problems associated with furnishing television service on network facilities. The Bell System film, "Stepping Along with Television," closed the discussion, and the group was then conducted through the microwave terminal facilities located on the top floor of the Telephone Building.

A third item in the inspection tour was the control room and terminal equipment associated with coaxial cables terminating in Cleveland.

#### AFCA CHAPTER NEWS

##### Augusta—Camp Gordon

The regular monthly meeting was held at the Signal Corps Demonstration Building on April 12th.

A motion was introduced and passed whereby a sum of \$25.00 was made available to partially defray expenses of a member to the national convention in New York on May 12th and 13th. Delegates to the convention are: Lt. Col. Henry J. Hort, chapter president, and Hugh A. Fleming of Southern Bell T&T Co., former chapter president.

##### Chicago

The Society of Motion Picture and Television Engineers and the Chicago Section of the IRE were hosts to the Chicago Chapter at a meeting held at the Drake Hotel, April 24th.

After a 6 p.m. dinner at the Officers Club in the Knickerbocker Hotel, chapter members adjourned to the Grand Ballroom of the Drake to hear a discussion by Frank H. McIntosh, consulting engineer from Washington, D.C., on the "Properties and Characteristics of Color TV Systems Proposed to the FCC." His talk covered the CBS, RCA, and CTI systems.

Col. John R. Howland, Zenith Radio Corp., spoke on "Phonevision" and presented a film demonstrating the new television service.

##### Cleveland

The Cleveland Chapter's April 13th meeting took place in the auditorium of the Telephone Building and featured "Nationwide Television Networks" as the subject of the evening. In the preliminary portion, Robert

##### Decatur

The new officers of the Decatur Chapter are: Robert C. McMurtrey, president; Earl L. Chrisman, 1st vice-president; Kenneth C. Colman, 2nd vice-president; Edward C. Whitcomb, secretary-treasurer.

At its April 27th meeting, the chapter decided to send Edward C. Whitcomb and Sherman F. Hickman as delegates to the AFCA national convention in New York.

President McMurtrey informed the group of the plans being made for a chapter meeting in July at the time the Signal Depot Commanders' Conference will be held in Decatur.

Captain Kenneth Colman then presented motion pictures of the highlights of the 1949 World Series baseball games.

##### European

Members of the European Chapter met in Frankfurt on April 14th. Lt. Col. Steve J. Gadler, chapter president and chief of the USAFE supply control division, presided at the annual meeting which followed a dinner at the Frankfurt Casino.

Speakers for the evening were Maj. Gen. Jerry V. Matejka, chief of the EUCOM signal division, and Col. David C. G. Schlenker, USAFE director of communications.

New officers were elected as follows: President—Col. I. P. Doctor; Vice-Presidents—Col. E. B. Garland and Mr. G. A. Spear; Treasurer—H. E. Aldridge; Secretary—C. E. Laurendine.

##### Fort Monmouth

Col. George P. Nixon, national executive secretary of AFCA, addressed



# OUTSTANDING VALUES NOW AVAILABLE

- AMPLIFIERS
- COILS
- INVERTERS
- METERS
- RESISTORS
- TEST EQUIPMENT
- AN CONNECTORS
- CORDS
- JACKS
- SELSYNS
- TRANSFORMERS
- CABLE
- CRYSTALS
- KLYSTRONS
- SCOPE ACCES.
- TUBES
- CAPACITORS
- DELAY LINES
- KNOBS
- SHOCK MOUNTS
- TUBES
- CHOKES
- FILTERS
- MAGNETRONS
- POWER PLANTS
- SOCKETTS
- CIRCUIT-BREAKERS
- FUSES
- MAGNETS
- POWER SUPPLIES
- SWITCHES
- COAX-CONNECTORS
- HANDBSETS
- MICROPHONES
- RECORDERS
- TELEPHONE EQUIP.
- WIRE

**RADIO HAM SHACK** broadcasts its sincere thanks to all its old friends and a hearty welcome to new ones.

**TO OUR OLD FRIENDS**, it is not news that **RADIO HAM SHACK** is the house of value. They know that our mass purchasing policy of vast quantities of surplus equipment and the maintenance of one of the largest stocks of radio tubes and electronic components in the United States enables us to offer them **LOW, LOW** prices that are difficult to beat anywhere in the world.

**TO THE NEW FRIENDS** we should like to meet, we extend our services and facilities to bring them the best of equipment at the lowest prices. Deal with us in confidence, secure in the knowledge that our tubes, components and equipment are of standard manufacture, rigidly inspected and securely packed to insure that only first **QUALITY, BRAND NEW MERCHANDISE** reaches you.

Send for our monthly value packed flyer. Your requirements for immediate quotation will receive a prompt reply.

**REMINDER**—**RADIO HAM SHACK** is a **BIG BUYER** of tubes, components and equipment. Submit your surplus stock inventory to us for fast action. No lot too large—none too small.

**WIRE! WRITE!** today for latest prices. **SPECIAL DISCOUNTS** for large quantity purchases.

**OVERSEAS BROADCAST!! WE SHIP ALL OVER THE WORLD!! SPECIAL HANDLING BY OUR EXPORT DIVISION INSURES SWIFT, CHEAP DELIVERIES TO ALL DESTINATIONS. CORRESPONDENCE IN ALL LANGUAGES. CABLE ADDRESS: HAMSHACK—NEW YORK.**

## TUBES!! BRAND NEW! STANDARD BRANDS! NO SECONDS! COMPARE! TUBES!!

0A3/VR75	\$.105	3C22	\$.39.50	227A/5C27	\$.2.69	815	\$.1.59	9004	\$.24	0A4G	\$.89	524	\$.77	6SN6GT	\$.97	12SR7	\$.49
0B3/VR50	.65	3C23	3.75	249C	1.49	816	.99	9005	1.35	0B2	1.67	6A3	.92	6SN7GT	.54	12T3	.69
0C3/VR105	.65	3C24/24G	.35	250R	5.95	826	.39	9006	.57	07A	.57	6A4A	1.09	6S07	.45	14A4	.79
0D3/VR150	.48	3C30/809	1.89	250TH	18.95	828	10.95	91A	9.95	01A	.39	6A6	.79	6SR7GT	.52	14A7	.52
1B21/GL471A	2.87	3C31/C1B	2.36	250TL	18.95	829	7.45	C5B	6.95	IA3	.44	6A7	.65	6S57	.49	14B6	.67
1B22	2.37	3C45	12.95	274B	2.69	830R	3.19	C6A	7.95	IA4	1.09	6A8	.75	6S77	.72	14F7	.69
1B23	8.75	3CP1	1.39	293A	2.98	832A	4.89	C6J	3.65	IA4P	.97	6AB7	.79	6SU7GT	1.25	14H7	.79
1B24	4.59	3DP1	1.79	294A	2.95	833A	33.95	C100D	9.98	IA5GT	.49	6AC7	.74	6S77	.79	14J7	.87
1B26	2.79	3DP1-S2A	2.79	300B	9.95	836A	1.97	CK502AX	2.25	IA6	.79	6AD7G	1.09	6T7G	.89	14J7	.79
1B27	7.95	3D21A	.98	304TH	3.49	837	1.19	CK503AX	1.95	IA7GT	.67	6AF6G	.79	6U5G	.65	14N7	.85
1B29	.79	3EP1	2.59	304TL	1.29	838	1.98	CK505AX	2.25	IA85	.59	6AG5	.69	6U6GT	.63	14Q7	.53
1B32	1.39	3E29	8.95	305A	24.95	841	.29	CK506AX	1.95	1B3/8016	1.15	6AG7	.98	6U7G	.49	14R7	.67
1B36	3.95	3FP7	.97	307A	3.69	843	.29	CK507AX	1.95	1B4	1.19	6AH6	1.29	6V8	.89	14S7	.69
1B38	36.50	3GP1	5.95	316A	.29	845	4.25	CK512AX	2.25	1B5/25S	.89	6AJ5	.79	6V8GT	.57	24A	.49
1D21	3.75	3HP7	3.95	327A/5C37	2.75	851	12.95	CK571AX	8.45	1C5GT	.59	6AK5	.85	6WA	.63	25L6GT	.53
1N21	.49	4-65A	14.21	331A	12.95	860	14.95	CK1005	.09	1C6	.89	6AK6	.79	6W7G	.43	25L6GT	.43
1N21A	.89	4-125A	26.05	350A	1.98	861	1.98	CK1006	.85	1C7G	.89	6AL5	.59	6X4	.57	25Z6GT	.49
1N21B	1.39	4-250A	36.25	350B	1.39	864	.29	CK1007	.89	1D5GP	.97	6A05	.49	6X5GT	.47	26	.43
1N22	1.98	4AP10	1.98	368A/S	4.98	865	.79	E1148	.29	1D7G	.89	6A06	.59	6Y6G	.67	27	.42
1N23	.79	4B22	9.98	371B	.49	866A	.79	E150	.39	1D8GT	.95	6AR5	.59	6C7G	.98	28D7	.37
1N23A	.79	4B24	1.98	388A	.47	866JR	1.05	F123A	7.95	1F4	.75	6AT5	.44	6Z5G	.50	30	.59
1N23B	1.89	4B25	7.95	393A	3.69	869B	26.50	F127A	15.95	1F5G	.75	6AUG	.59	7A4/XXL	.49	31	.59
1N27	1.29	4B26	4.49	394A	3.69	872A	.39	F606	37.50	1G6GT	.65	6AV6	.47	7A6	.59	32	.85
1N34	.82	4B28	9.95	446A	1.25	876	.29	F660	49.50	1G7G	1.15	6B8G	.79	7A7	.53	32L7GT	.89
1P23	4.32	4B32	9.95	446A	1.25	876	.29	F660	49.50	1E7G	.79	6B8G	.79	7A7	.53	33	.69
1P24	.59	4C35	19.38	446B	1.79	878	1.98	F862A	397.50	1H4G	.55	6B7	.87	7B4	.53	34	.37
1P36	2.85	4D22	9.95	450TH	19.95	884	1.19	FG17	2.69	1H5GT	.54	6BBG	.69	7B5	.67	35/51	.57
1S21	3.95	4D32	9.95	450TL	44.50	885	1.19	FG27A	6.95	1H6GT	.87	6BA6	.55	7B6	.56	35A5	.63
2AP1	3.89	4E27/257B	12.45	527	5.95	892	3.39	FG32	4.95	1L4	.48	6BF6	.52	7B7	.59	35B5	.55
2C21/RK33	.24	5AP1	2.95	529	98	905	2.49	FG33	7.95	1L4	.48	6BF6	.52	7C4	.34	35C5	.59
2C22/7193	.15	5AP4	2.95	575A	11.95	908	4.95	FG57	12.95	1L44	.79	6BGG	1.47	7C5	.48	35L6	.52
2C26A	.15	5BP1	2.29	631P1	3.75	918	1.49	FG81A	3.29	1L46	.89	6BH6	.59	7C7	.59	35W4	.39
2C34/RK34	.22	5BP4	2.39	700A	19.95	919	1.95	FG105A	8.95	1L48	.89	6BJ6	.19	7E8	.54	35Z3	.57
2C39	17.95	5CP1	1.29	700B	19.95	923	.79	FG172	13.95	1L5	.79	6C6	.69	7F7	.59	35Z4	.44
2C40	4.95	5CP7	2.95	700C	19.95	927	1.25	FG190	12.95	1L5G	.75	6C8	.69	7F7	.59	35Z5	.39
2C43	7.95	5D21	24.45	700D	19.95	930	.98	GL146	4.95	1L5	.79	6C8	.69	7H7	.59	36	.67
2C44	2.44	5FP7	1.19	701A	3.95	931A	2.98	GL434A	2.69	1L5	.79	6D6	.79	7G7	.89	37	.37
2C46	6.95	5GP1	2.98	702A	2.69	954	.16	GL471A	2.85	1L5	.79	6D6	.79	7H7	.89	38	.37
2C51	5.95	5J1P1	39.50	703A	1.89	955	.25	GL562	89.50	1L5	.79	6D8G	.79	7I7	.69	39/44	.25
2D21	.89	5J2P2	8.95	704A	1.49	956	.25	GL697	69.50	1N5GT	.59	6F5	.47	7Q7	.59	41	.49
2D29	1.39	5J4P4	39.50	705A	6.95	957	.67	HF100	6.95	1N6GT	.67	6F6	.57	7Q7	.69	42	.49
2E22	2.19	5J23	12.95	706B	18.95	958	.22	HF125A	14.95	1Q5GT	.59	6F7	.69	7V7	.87	43	.49
2E26	3.39	5J29	12.95	706CY	18.75	959	.35	HF200	14.95	1R4	.59	6F7	.69	7W7	.87	44	.52
2E30	2.39	5J30	47.50	706FY	47.50	991/NE16	.24	HF300	17.45	1R4	.59	6F7	.69	7X7	.79	45Z3	.57
2J21A	7.95	5L1P1	12.95	706GY	47.50	1613	.49	HY1143	.69	1R5	.69	6F8G	.79	7Y4	.47	45Z5	.55
2J22	7.95	5MP1	9.95	707B	14.95	1614	1.35	HY115	.59	1S4	.59	6G6G	.69	7Z4	.57	46	.62
2J26	6.95	5NP1	4.98	708A	3.59	1616	.49	HY15	.19	1S4	.59	6G6G	.69	7Z4	.57	47	.69
2J27	12.75	6C21	19.69	712A	7.95	1619	1.17	UG10	6.95	1T4	.53	6H6GT	.37	12A6	.17	49	.85
2J30	49.50	6F4	4.49	714AY	3.59	1624	.67	UG27	6.95	1T5GT	.69	6J5	.47	12A6	.17	49	.85
2J31	8.49	6I4	4.49	715A	5.49	1625	.19	KC4/ML100	37.50	1U4	.59	6J5GT	.39	12A7	.89	50	1.39
2J32	12.95	7BP7	9.95	715B	6.59	1626	.25	ML101	49.50	1V	.57	6J6	.67	12A8GT	.49	50A5	.69
2J33	18.75	9GP7	8.95	715C	19.95	1629	.19	MX408U	.39	2A3	.87	6J7	.67	12A8GT	.49	50B5	.53
2J34	18.95	9JP1	6.95	717A	.49	1631	.98	RE121	.98	2A4G	1.07	6J7GT	.65	12A7	.79	50E6	.52
2J36	97.50	9LP1	19.95	723A/B	12.95	1632	.69	RK60	.42	2A6	.79	6K6GT	.44	12A6	.57	53	.87
2J37	9.17	9P7	1.98	724A/B	2.95	1633	.79	RK65	24.50	2A7	.79	6K7	.49	12A7	.67	56	.45
2J38	11.95	10BP4	19.69	725A	6.45	1634	.98	RK72	.59	2V3G	.65	6K8	.79	12B6	.55	58	.49
2J39	19.95	10Y	.19	726A	6.75	1635	1.09	RK73	.59	2X2	.37	6L5GT	.79	12B6G	.49	59	.89
2J40	24.50	12DP7	14.95	726B	29.50	1636	1.98	RX21	2.39	3A4	.39	6L6G	.99	12C8	.34	70L7	.99
2J46	49.50	12GP7	12.75	726C	29.50	1638	.65	RX120	8.95	3A5	.74	6L6GA	.85	12F5GT	.58	71A	.59
2J48	12.75	12HP7	13.95	730A	9.95	1644	.98	V70D	7.35	3A5	.74	6L6GA	.85	12H6	.79	72	.75
2J49	39.50	12LP4	24.95	750TL	69.50	1654	2.45	VCR138	5.95	3A8	1.59	6L7	.79	12H6	.79	72	.75
2J50	22.50	15E	1.19	800	1.49	1665	1.10	VR53	6.29	3B7/1291	.29	6L7G	.87	12J5GT	.34	76	.44
2J54B	22.50	15R	.49	800	1.49	1665	1.10	VR78	6.29	3D6/1299	.29	6N7	.67	12J7GT	.67	77	.43
2J55	69.50	16AP4	49.50	801A	.19	1851	.69	VT127A	14.95	3L4	.79	6Q7	.64	12K7GT	.52	78	.44
2J61	34.50	19T8	.89	802	4.19	1960	.89	VT158	.49	3Q4	.47	6R7	.79	12K8	.59	80	.37
2J62	34.50	23D4	.29	803	2.95	2050	.39	VU111	.49	3Q5GT	.67	6S7G	.79	12Q7	.49	81	1.25
2K25	22.50	28D7	.29	804	7.95	2051	1.19	WL468	5.95	3V4	.67	6S8GT	.77	12SA7	.57	82	.84
2K28	24.95	30 SP	.19	805	3.65	2051	1.19	WL500	12.75	5R4G4	.109	6S7	.59	12SC7	.54	83	.54
2K29	24.50	35TG	5.95	807	1.09	8011	.25	WL531									



# TRANSVISION 19" KIT

## \$104<sup>00</sup>

less C.R. Tube\*

*Finest Quality*

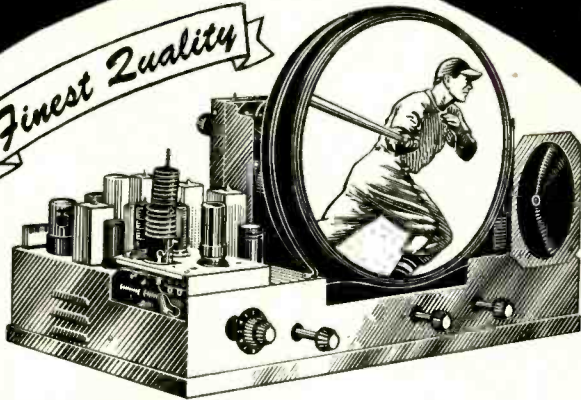

**ANYONE** can easily assemble the famous Transvision Kit. No technical knowledge or instruments required. Instruction sheet is simple (each part is packaged and numbered). *ALL IF'S* are wired and pre-tuned. Note: Kit comes complete with all parts except picture tube.

**COMPLETE LINE:** TV only ("A" line). Also TV-and-FM Radio ("D" line). 12 1/2", 16", 19". Choice of tuners includes famous DuMont Inputuner.  
**\*PICTURE TUBES:** 16" all glass tube, fully guaranteed....net \$35.00  
 19" all glass tube, fully guaranteed....net \$2.00

### WIRED TV CHASSIS

**Completely Wired and Aligned**

Transvision "A" Chassis (TV only) comes completely wired, aligned and operating. Especially designed for fringe area reception. 23 tubes, AFC, AGC. Wired-in phono plug. Picture tube and speaker not included.

Transvision "D" Chassis (TV-and-FM Radio) has famous DuMont Inputuner.

PRICES: 16" TV Chassis ("A" line).....net \$115.00\*  
 19" TV Chassis ("A" line).....net \$122.00\*

\* Picture tube and speaker are extra.

### TV CABINETS

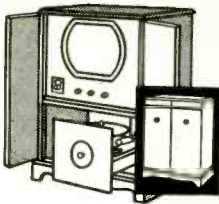

Newly styled complete line of beautiful hand-rubbed cabinets for 19" and 16" TV Chassis or Kits. Also **CONVERSION CABINETS** to convert any small screen set to a giant 16" or 19" size. **WRITE FOR FOLDER.**

### INSTRUMENTS and PARTS

#### Transvision FIELD STRENGTH METER

Improves installations; saves 1/2 the work. Model FSM-1, complete with tubes.....

Net \$79.00

#### DEFLECTION YOKE.....

Net \$2.95

#### FLYBACK TRANSFORMER

Net \$2.95

## TRANSVISION, INC., Dept. RN, NEW ROCHELLE, N. Y.

Branches:—Jamaica, L. I., 167-01 Hillside Ave. . . . Syracuse, N. Y., 622 N. Salina St. . . . Cleveland, O., 2001 Euclid Ave. . . . Columbus, O., 54 E. Long St. . . . Chicago, Ill., 4834 S. Ashland Ave.

**ASK YOUR RADIO PARTS JOBBER!** Representatives: Apply now for available territories.

*Write for Folders on Complete TRANSVISION Line*

# NEW ELIMINATOR KIT!

## FOR AUTO-RADIO SERVICING

Supplies 5-8 volts at 10 amperes continuous, 15 amps. intermittent. Step voltage control, ripple less than 3%! Power on instantly—no warm up period required. For 115 VAC-50/60 cycles.

### HERE'S WHAT YOU GET:

- Heavy duty power transformer
- Full wave Selenium Rectifier
- Low Resistance Filter Choke
- High Capacity Filter Condenser
- Multi-position tap switch

Complete with operating and instruction manual. Shpg. wt. 24 lbs. Sorry no COD's. Serviceman's net.

Kit #EL-2

**\$1950**



## OPAD-GREEN COMPANY

71 Warren St. New York 7, N. Y. Phone: BEekman 3-7385-6

the April 12th meeting of the Fort Monmouth Chapter and was followed by Col. W. F. Atwell's outline of the second day of the annual convention at Fort Monmouth on May 13th.

Colonel Dixon talked on the over-all membership and the need of additional group members in the association. This retired officer, who formed a chapter while stationed in Brazil and is a former president of the New York Chapter, emphasized the importance of the chapter president to an organization, as he together with the executive committee and other committee chairmen are responsible for the activities of a successful chapter. Colonel Dixon also stated that a representative of the office of the Chief Signal Officer is now touring the ROTC in the midwest and southern areas where he will speak on the AFCA at sixteen universities to the Signal Corps ROTC. It is hoped that several additional student chapters may be formed in the near future.

Colonel Atwell then briefed the group on the itinerary scheduled May 13th for the AFCA annual convention at Fort Monmouth. Included among the outstanding items on the day's program will be the 82nd Airborne Division with a radio team parachuting to earth and describing its sinking sensations; laying telephone wire under combat conditions; lunch in a Post mess hall; exhibits and a parade.

Entertainment by the Post Special Services and refreshments followed the meeting.

### Boston

The newly activated Boston Chapter, AFCA, met at the Boston Naval Shipyard, Charlestown, on the evening of April 27th. Rear Admiral T. F. Halloran, USN (ret.), *General Communication Company*, who has been acting as chairman of the committee working toward the rehabilitation of the chapter, presided at the meeting. In his opening remarks he explained to the members and others who had come to the meeting because of interest in the association, what the plans were for the local chapter and why Boston should be represented in the association as one of the outstanding chapters. Admiral Halloran gave much credit to his working committee for getting the crowd out to this first meeting, and then called on Colonel George P. Dixon, AFCA national executive secretary, to tell something about the national setup of AFCA and its objectives.

The next item of business was the election of officers and the following names were submitted by Raymond B. Meader of the *New England Tel & Tel Co.*, chairman of the nominating committee, and upon motion duly made were elected: President—T. F. Halloran; Vice Presidents—Myron D. Chase, *New England Tel & Tel Co.* and Paul Hannah, *Raytheon Company*; Secretary—Major James E. Foster, Asst. PMS&T, Massachusetts Institute of Technology; Treasurer—Gardiner

**RADIO & TELEVISION NEWS**



**BC 434 COMPASS CONTROL BOX** contains 0-5 mil meter suitable for "S" meter—pots, knobs, crank, jacks, switches, five grain of wheat bulbs and numerous other parts.  
Like new at only \$1.29



**Portable VHF Communication Unit**

Two-way radio telephone equipment designed for operation between 152 and 162 megacycles. Adaptable for many uses, a complete unit including the rechargeable storage battery weighs but fifteen pounds, and is housed in a sturdy case 11 1/2" x 9" x 4 1/4", provided with shoulder straps. This brand new set of big name manufacture comes complete with battery, battery tray, and handset but less crystal. \$89.50  
Battery charger is extra at \$19.95

**Mobile VHF Communication Unit**

Adaptable for many mobile uses, this is a compact unit 3 1/2" x 8" x 15 1/2", operating on 152 to 162 megacycles. It is six volt powered direct from storage battery, and is complete with the tone filter and crystal; handset, control box, antenna and installation kit.  
Brand new, ready to go \$129.50  
Extra 18" stub type antennae are available \$2.95  
Extra handsets (cradle type) \$5.95  
Extra control units which house a PM speaker and provide mounting for handset \$4.95  
A combination of both the handset and control box \$9.95

**TUBES**

**Drastically Reduced from 10 to 50% Nationally Advertised Brands**

Type	Net Price	Type	Net Price	Type	Net Price
1A4P	\$0.24	6RT	\$0.34	36	\$0.24
1A6	.19	6SF6GT	.34	37	.24
1B5/265	.24	6S7G	.39	38	.24
1B26	2.29	6S8GT	.59	39/44	.24
1B29	.39	6S7	.59	49	.39
1B32-532A	2.29	6S7T	.59	50	.39
1C6	.19	6E5/120T	.69	58	.24
1C7G	.19	6T7G	.39	57	.24
1D6GP	.24	6U7G	.29	76	.24
1D7G	.19	6Z7G	.39	77	.24
1F4	.24	6ZY6G	.29	211/V4L	.29
1FGG	.24	7C4/1203A	.24	316A	.34
1H4G	.24	7E5/120T	.39	371B	.34
1J6G	.24	10Y/VT26A	.19	700A	7.95
1J6GT	.24	12A6	.34	703A	1.49
1P6GT	.24	12A6GT	.34	706A	.79
1V	.24	12A7	.34	714AY	6.95
2A5	.39	12A8GT	.19	724B	4.95
2A7	.24	12F6GT	.29	801A	.39
2C26A	.24	12H6	.29	823	6.95
2V3G	.49	12J6GT	.24	832	4.95
2X2/876	.39	12J7GT	.24	837	1.49
3FP7	.98	12Q7GT	.24	841	.29
4AP10	.98	12S5F6	.24	864	.29
5BP4	2.86	12S5F6GT	.24	872A	.98
6CP1	2.86	12S7	.24	964	.19
6D21	9.86	12S7H7	.24	966	.34
6FP7	.96	12S7R7	.24	967	.34
6J23	6.95	12S7GT	.29	1626	.29
6T4	.49	12S7GT	.89	1626	.24
6W4	.49	12T3	.29	1630	.29
6Z4	.49	16R	.19	1642	.29
6AB7	.59	19	.59	2060	.89
6AJ6	.89	2J22	1.95	2061	.49
6B8	.59	28D7	.34	9002	.34
6C4	.39	30SPEC	.39	9003	.39
6D6GT	.59	(Vt87)	.59	9006	.29
6F6GT	.39	30	.24	GL4A21	.29
6F6G	.59	304TL	1.29	Amperite	
6H6	.39	32L7GT	.39	10T1	.29
6J7GT	.39	33	.24	Jan CRP72	.88
6K6G	.39	34	.24	REL36	.69
6LSG	.39	35/61	.24	VR106	.69
6LTG	.39				

**WRITE FOR QUANTITY PRICES**

**HEADSETS—MIKES**

HS-23 Hi Imp. Headsets	New	\$2.95
HS-33 Lo Imp. Headsets	New	2.95
HS-30 Hi Imp. Headsets	New	1.50
	Used	.79
T-17D Carbon Mike	New	2.75
T-24 Hi Imp. Carbon Mike	New	1.19
T-30 Throat Mike	New	.98
T-45 (or Navy) Lip Mike	New	.98
CD-307 Extension Cord for Headsets	New	.59

**CONDENSERS**

2 mfd. 4000 VDC. OIL FILLED	Each	\$2.95
	4 for	10.00
1 mfd. 6000 VDC. OIL FILLED		1.98
.25 mfd. 15000 VDC. OIL FILLED		4.95
.00025 mfd. 25000 VDC. OIL FILLED		2.95
.4 mfd. 1500 VDC. OIL FILLED		.29
	10 for	2.49
2 mfd. 600 VDC. OIL FILLED		.39
	3 for	1.00
1 mfd. 600 VDC. OIL FILLED		.24
	5 for	1.00
.1x.1x.1—1200 VDC. OIL FILLED		.59
	2 for	1.00
50 mmfd—SKV—S Amp. Vacuum Cond.		1.19

**ARROW has the VALUES!**

**Miscellaneous SPECIALS**

	Used	New
ID 6/APN 4 Scope, Excellent	\$29.50	\$79.50
R 7/APS 2 Receiver-Indicator		
R 78/APS-15 Receiver-Indicator	34.50	
BC 1287 A Scope	75.00	
ASB 7 Indicator Scope	12.95	
SCR 522 Transceiver 100 to 150 MC	34.95	75.00
BC 1206 Receiver, 200 to 400 KC	3.95	5.95
MN 26 C	17.50	24.95
RA 10 DA Receiver	17.50	24.95
RT7/APN1 Transceiver	4.95	9.95
APN 1 Complete		24.50
BD 71 6 Pos. Switchboard	9.95	12.95
EE 8 Field Phones		7.95
BC 347 Interphone Amplifier		2.95
I-70 Tuning Meter		.89
AM 61 Indicator Amplifier		9.50
SCR 625 Mine Detector		39.50
BC 461 Veeder Root Counter		.59
BC 442 Less Condenser	1.49	.95
APS 13 UHF Antenna, Pair		2.95
FL 8 Filter		2.95
I-97 Bias Meter	\$4.95	3.95
RM 29 Remote Telephone Control	7.95	9.95
BC 602 Control Box		.98

One Tube Interphone Amplifier—Small compact aluminum case fully enclosed. 2 1/4" x 3 3/4" x 5 3/4".  
Less Tube .79c  
BC 717 Transmitter, New but less Tubes. \$24.50  
96Q1 Complete Autotune assembly with motor and frame as used in ARC-1 Transmitter. New \$35.00  
BC 709 Battery operated lightweight interphone amplifier. Complete with tube and shock mount, but less battery. New \$3.95  
SCR 183 Complete. New \$49.50  
Motor—Universal Electric, 24 VDC, will also operate on 24 VAC Diameter 1 1/8", Length 2 3/8", Shaft 1/4" x 3/4". New \$1.49  
BC 1291—Control box contains motor rheostat control rated 10 ohms at 3.88 amps. Brand new with cord and plug-in ventilated, mounted case. \$1.95  
MC 385A—Headset Adapter. New 49c

**Information and Prices on Request**  
BC 639 Receiver with RA 42 Rectifier  
RTA 18 Transceiver  
TA 2124 Transmitter and MP 10G Power Pack  
SCR 269 Compass Installation  
R 5/ARN 7 Compass Installation  
MN 26 Compass Installation  
I. L. S. Installation (R 89-BC733)  
SCR 584 Components  
R-132, TFS 10 Radar Receiver  
MD-22-URA/T1 Radar Modulator  
AN APRI Receiver and Tuning Units  
ASB7 Complete Radar Installation  
TS-251 Test Set BC 221 Freq. Meter

**SURPRISE PACKAGE**  
20 lbs. Ass't radio parts A \$25.00 value for only **\$1.95**

**MONTHLY SPECIAL**

**RT7/APN1 TRANSCEIVER UNIT**



used as an altimeter, it may be converted for signaling control circuits, citizens band, etc. Complete with 14 tubes and dynamotor they are in good used condition at the amazingly low price of **\$4.95**

**LM Navy Frequency Meter.** A limited supply is available less calibration book, tubes and crystal. Good condition. **\$12.95 ea.**

**Send for free 8-page illustrated BULLETIN No. 103 listing many exceptional values**

**ARROW SALES, Inc.**  
Dept. N  
1712-14 S. Michigan Ave., Chicago 16, Ill.  
PHONE: HARRISON 7-9374

**BC 188 MODULATOR**

without tubes but with numerous parts, including an 0-200 MA Simpson meter making it an exceptional buy at **\$3.95**



**AS-138/ARN**—10 inch streamline loop as used with direction finding receivers. Fixed position, it is ideal for planes, boats, automobiles. New **\$1.95**

**SOLENOID** 110V 60 cycle coil complete with trip arms that really snap into place and hold. New **49c**

**COMMAND (SCR 274 N) EQUIPMENT**

	Used	New
BC-453	\$12.95	
BC-454	4.95	\$6.95
BC-455	7.95	9.95
BC-456	1.95	2.95
BC-457	5.95	
BC-458	5.95	8.95
BC-696 (or T19)	14.95	24.95
BC-450—3 Receiver Remote Control	.89	1.95
BC-442		2.95
3 Receiver Rack	1.95	
2 Transmitter Rack	1.50	

Complete Command set as removed from aircraft—3 receivers—2 transmitters—Relay unit—control boxes—mounting racks—plugs—modulator and dynamotors—crated Set. **\$34.50**

**T39-APQ9**—Less tubes. . . . Used **\$7.95**

**BC-605 Interphone Amplifier**

Easily converted to an ideal intercommunication set for office—home—or factory.



Original—New... \$4.95  
Like New... 3.95  
(With Schematic)  
See April 1950 Radio News for complete conversion data.

All necessary parts and instructions to convert the above to AC operation with one remote station \$8.25 additional.

**BC-604 Transmitter FM 20-28 MC**

11 and 15 meters. Can be operated on 10 meters—10 channel push button crystal. With all tubes and meter but less dynamotor. Excellent Condition **\$12.95**

Crystals—Set of 80 **14.95**

**BC 620**

Receiver-Transmitter—2 crystal channels—20 to 27.8 MC FM—13 tubes. Metered, Plate and Filament. New **\$14.95**  
Used **9.95**

**PE 97** Power Supply for above 6-12 volt vibrator type. Used—complete. **\$6.95**  
Used less tubes, vib. & cond. **2.95**

**FT 250** Mount for both BC 620 and PE 97 New **\$1.50**

**BC 223**

Brand new Transmitter with all three tuning units, two tuning unit cases, spare tube carrying case, shock mount and brace; but less tubes at new low price of **\$19.95**

Set of 5 tubes. **\$3.95**

Tuning units are available separately at . . . Ea. **\$2.50**

Cases at . . . . . Ea. **.95**

**PE 125**—12-volt Vibrator Pack. . . . . New **\$12.95**  
Used **8.95**

Spare parts kit for PE 125 containing 2 tubes; 2 vibrators and 13 fuses in metal container with handle and clasp (BX 41). New **\$2.95**

All shipments FOB warehouse. 20% Deposit required on all orders. Minimum order accepted—\$6.00. Illinois residents, please add regular sales tax to your remittance.



# TELEVISION SCOPE

## SUPERIORITY AT A GLANCE!

The vertical response of this economy TV scope is usable to 5000 kc, not 50 kc. Response is flat to 750 kc, down 3 db at 1000 kc. Amplifier supplies a voltage gain of 20 at 5000 kc.



AR-3

Check this necessary feature before you buy any scope for TV use.

The R.S.E., AR-3 Scope has been built by Ross Armstrong to our rigid specifications. It's a complete unit that embodies standard horizontal amplifier and sweep circuits with normal sensitivity.

The case is 8" high x 5" wide x 14" long, attractively finished in "hammered" opalescent blue enamel. Operates on standard 110 volts—60 cycles—40 watts. Tubes, 3BP1-6AC7-6SJ7-6X5-5Y3-884. Instructions included. Complete specifications upon request. Satisfaction or your money back.

PRICE  
**\$4995**

AVAILABLE TO JOBBERS  
IN QUANTITY

F. O. B.  
DETROIT

## INTERCOM & RADIO

AT A PRICE THAT CAN'T BE BEAT

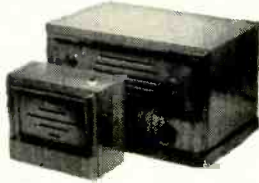

6 tube superhet—3 tube intercom permits communication between radio-master and up to 4 sub-stations.

WHILE THEY LAST  
**\$2995**

With 1 sub-station and 50 feet of cable  
Extra Sub-stations \$3.95 each

Original cost \$64.50

## PUSHBACK WIRE



25% BELOW MILL COST!

1st class, Essex or Lenz, ALL SOLID tinned copper, double cotton serve, waxed finish.

SIZE	COLORS	100 feet	1000 feet	Production Reel
22	BLACK-BROWN	.39	3.79	3.65M
20	RED-WHITE-BLUE	.49	4.49	3.95M
18	BROWN	.69	5.98	

## ORDER INSTRUCTIONS

Minimum order—\$2.00. 25% deposit with order required for all C.O.D. shipments. Be sure to include sufficient postage—excess will be refunded. Orders received without postage will be shipped express collect. All prices F.O.B. Detroit.



Quantity and Export Orders Solicited

**RADIO SUPPLY & ENGINEERING CO., Inc.**  
89 SELDEN AVE. DETROIT 1, MICH.

Greene, *Workshop Associates*; National Council Member—Lt. Col. F. H. King, Signal Officer, 67th Fighter Wing, Air National Guard; Members at large for Executive Committee: Raymond B. Meader and Capt. A. R. Taylor, Supervising Inspector of Naval Material.

Following the business meeting the group adjourned to the Officers' Mess at the Naval Shipyard where an excellent dinner was served and an opportunity was afforded for everyone to become better acquainted.

A large delegation from Boston was expected to attend the national convention in New York.

### Kentucky

The April meeting of the Kentucky Chapter was held on April 14th at Fort Knox. Through the generous cooperation of the staff of the Armored School, luncheon was held in the Armored School cafeteria at noon, after which there was a bus tour of Fort Knox, including the Gold Depository, the Armored School and the General Patton Museum.

The Communications Department of the Armored School exhibited the very latest communication equipment, some of which was demonstrated during the visit. This school offered a great deal of interesting equipment which has been developed since the close of World War II.

At the close of the tour, the group assembled at the Country Club for dinner and a business meeting. During the meeting a charter was presented by Kentucky Chapter President R. H. McAteer to the new Louisville-Fort Knox Sub-Chapter.

### New York

At its meeting on April 19th the New York Chapter concluded arrangements for the AFCA annual convention in New York. Brig. Gen. A. W. Marriner of the *IT&T*, chairman of the convention committee, gave a full report on the preparation for the convention at the Hotel Commodore on May 12th and at Fort Monmouth on May 13th. The New York Chapter will be host at a reception and cocktail party preceding the annual banquet at the Commodore May 12th.

After dinner, Chapter President Thompson H. Mitchell, *RCA Communications*, introduced the guest speaker, Major H. L. Roberts of the Signal Corps Photographic Center. Major Roberts spoke briefly of his various experiences in making motion pictures during the past war. He then showed a new 1950 training film just released, entitled "The Ionosphere and its effect on Radio Propagations." This film consisted of animated cartoons depicting the effects of sky-wave propagations and the ionosphere on long distance radio communications.

### Philadelphia

Colonel George W. Goddard, director of photography and research development at the Air Force center,

## "VIDEOSET" BY



16" 19" QUALITY CONSOLES

- Competitively priced.
- Featured by Department and Chain Stores nationally.
- Dealers and Representatives write for full particulars. engineered for the future

VIDEO CORP. OF AMERICA

229 WEST 28th STREET  
NEW YORK 1, N.Y.

## EASY TO LEARN CODE

It is easy to learn or increase speed with an Instructograph Code Teacher. Affords the quickest and most practical method yet developed. For beginners or advanced students. Available tapes from beginner's alphabet to typical messages on all subjects. Speed range 5 to 40 WPM. Always ready—no QRMs.



ENDORSED BY THOUSANDS!

The Instructograph Code Teacher literally takes the place of an operator-instructor and enables anyone to learn and master code without further assistance. Thousands of successful operators have "acquired the code" with the Instructograph System. Write today for convenient rental and purchase plans.

## INSTRUCTOGRAPH COMPANY

4711 SHERIDAN ROAD, CHICAGO 40, ILLINOIS

## Mass. Radio School

273 Huntington Ave., Boston 15, Mass. Offers Training Courses for Radio Technician (Pre-Television) and Licensed Radio Operator (All Types) including maintenance and operation of General Electronic Equipment. Over 20,000 Alumni and 30 years' radio-training EXPERIENCE. Courses approved for Training for Veterans.

Send for Catalog

Licensed by Commonwealth of Mass.

Department of Education

**BARGAIN HUNTING? RADIO SERVICEMEN!**  
Write for SENSATIONAL CATALOG  
**HENSHAW RADIO SUPPLY**  
3619 TROOST KANSAS CITY, MO.



Wright Field, Ohio, gave a demonstration-lecture on the Air Force's tri-dimensional photography show before a meeting of the Philadelphia Chapter at the Franklin Institute on May 2nd.

Colonel Goddard described a camera capable of taking clear pictures from a low flying airplane going 3000 miles an hour, if such a speed were attainable. The camera uses moving film, doing away with the conventional type of shutter and "makes an exceedingly sharp picture." "On a recent test," he said, "a jet plane at 500 miles an hour flew over a man holding playing cards, passing only 50 feet over his head. The picture was so sharp you could read the ace of spades."

The Air Force officer told of other products of Air Force research, including photoflash bombs for taking pictures from 40,000 feet at night that are "so good it is difficult to tell them from pictures made in daytime." Another new camera detects camouflage by using two layers of film, one an infra-red film that records only natural vegetation, and a second layer that picks up imitations.

Distortion of wide-angle shots is being overcome, he said, by photographing on the inside of a spherical glass plate instead of on flat film. With this, a picture can cover 750 square miles from an altitude of 40,000 feet.

Colonel Goddard revealed the use, in the Okinawa invasion, of a camera that gauges the heights of obstacles on a beach and the depth of water up to 30 feet.

#### Pittsburgh

Members of the Pittsburgh Chapter were guests at a lecture in the Mellon Institute auditorium on April 17th when Stewart L. Bailey discussed ultra-high frequencies and color television. The meeting was sponsored by the AIEE, IRE, and ESWP.

#### Sacramento

The Sacramento Chapter's April 13th meeting featured an organized tour of three world-wide broadcasting stations located within a few miles of each other in the open country near Dixon, Calif. The party met at The Milk Farm on Route 40 for dinner and then formed into groups for the tour.

The AT&T station placed on the air in 1931 is a radio-telephone broadcasting station and is in communication with Trans-Pacific points as well as ships at sea. The station is served by sixteen transmitters of varying powers and has 23 rhombic directional antennas. The method of scrambling and unscrambling messages, which insures privacy of conversation, was described.

The NBC station, placed in service in 1942, is the western outlet for the State Department's "Voice of America" covering South America, South Pacific, the Orient and Alaska. The rhombic antennas there are mounted on towers 190 feet in height.

The third station visited was the U. S. Naval Station which was placed in service in 1949. It is strictly a work-

July, 1950

# NEW WORKSHOP



PATENT  
PENDING

DUBL-VEE

## Outstanding ALL-CHANNEL Performance

**THE "end-fire" DUBL-VEE** sets a new standard in TV antenna performance. Higher gain, sharper directivity, and closer assured superlative reception — clearer, steadier, sharper pictures. In fact, a single DUBL-VEE actually outperforms double-stacked models of most other types. Rugged — easy to assemble — economically priced. Your best buy at any price.

**Clearer Pictures**—higher gain brings in stronger signal — especially on higher channels

**Clearer Pictures** — narrow beam cuts down multi-path ghosts

**Clearer Pictures**—better impedance match on all channels maintains high signal strength

**Clearer Pictures** — true horizontal polarization—no out-of-phase ghosts

**Clearer Pictures**—no parasitic elements — all driven

**Clearer Pictures**—designed by the pioneers in the antenna industry

### MODEL VV

Write for Bulletin A

**THE WORKSHOP ASSOCIATES, Inc.**

135 CRESCENT ROAD,  
NEEDHAM 94, MASS.

# \$10.95

**LIST**

Model 2VV Double-Stack \$21.90 List

Specialists in High Frequency Antennas



# The BROOK All Triode High Quality AUDIO AMPLIFIERS

bring into your home

**MUSIC AS IT IS PLAYED**



Model 10 C3—30 watts

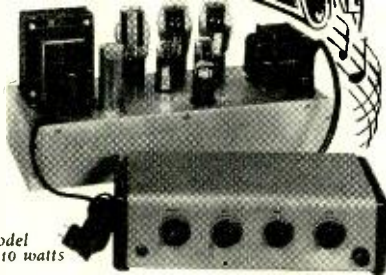

Model 12 A3—10 watts

Write Today for FREE Booklet,  
"BETTER LISTENING"  
Technical Bulletin and  
detailed Distortion Analysis.

- The full volume of a symphony in your home with all its brilliance... or reduced to a whisper... still keeping its natural tone.
- Extreme low volume without loss of quality.
- Reduction of listening fatigue.
- Distortion and intermodulation at a new low.
- Separate controls stepped for bass and treble.

**BROOK ELECTRONICS, Inc.**  
Dept. RG-0 • 34 DeHart Place • Elizabeth, N. J.



## BARBER-COLMAN CONTROL MOTOR TYPE AYL 5091

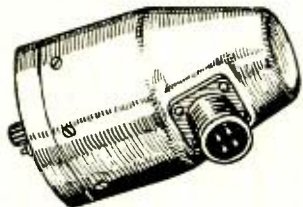

24 Volts D.C. 7 Amp. 1 R.P.M. Reversible. Torque 500 in. lbs. Contains two adjustable limit switches with contacts for position indication. Ideal for use as a remote positioner or beam or television antenna rotor. Will operate on 60 Cy. Complete with instructions. **\$6.50** Ea. Net

## GENERAL ELECTRIC SELSYN

Type 2J181

Will operate from 110 volts, 60 cycle by using a resistor or a condenser in series. Size is 2 1/4" in diameter x 4 3/4" long. Ideal for beam antenna position indicator.

Price **\$2.00**  
per pair — removed from new equipment



**INSTRUMENT ASSOCIATES**  
37 EAST BAY VIEW AVE.  
GREAT NECK, N. Y.  
IMperial 7-1147

## CUT HOLES 1/2" to 3 1/2" IN RADIO CHASSIS



WITH A GREENLEE  
RADIO CHASSIS PUNCH

• Save hours of work... no reaming or tedious filing. Punch cuts through chassis quickly... makes accurate, clean holes for sockets, plugs, and other receptacles. Just turn with an ordinary wrench. There's a GREENLEE Punch in each of these sizes: 1/2"; 5/8"; 3/4"; 7/8"; 1"; 1 1/8"; 1 1/4"; 1 3/8"; 1 1/2"; 1 5/8"; 1 3/4"; 1 7/8"; 2 1/4". Write for complete facts. Also get information on Knockout Punches and Cutters for conduit and meter holes up to 3 1/2". Greenlee Tool Co. 1887 Columbia Avenue, Rockford, Illinois.

TOOLS FOR CRAFTSMEN

**GREENLEE**



ing station and serves as a back-up station for the more important Naval Center at Mare Island Navy Yard in Vallejo, Calif., in serving the Western World including naval ships at sea and Alaskan ports.

### Seattle

An intensive recruiting campaign to increase the Seattle Chapter's membership was launched by Chapter President C. D. Lawrence at the organization's April 12th meeting in the Chamber of Commerce Building.

The chapter's guest of honor was Maj. Gen. Frank E. Stoner, until recently Chief of Communications, United Nations. General Stoner emphasized the importance of friendly relations between the armed forces and industry and stated that the AFCA can achieve this goal in the communications field through the members representing the communications industries.

Admiral C. E. Anderson, guest speaker, entertained the chapter with stories of his many amusing experiences during the war from the time of his first physical examination to the Sands of Iwo Jima.

Mr. Frank D. Keyser of *Pan American Radio* then gave an outline of the demonstration to be presented on radio marine equipment and introduced Maurice F. Kerr, Chief Engineer of *Pan American Radio* and former president of the Seattle Chapter. Mr. Kerr discussed the problems encountered in the cruiser, work boat, and fishing boat classes.

### ANNUAL CONVENTION

At the annual convention of AFCA held in New York on May 12th, Theodore S. Gary, vice-president and director of *Associated Telephone and Telegraph Company*, was elected president of the Association, succeeding Frederick R. Lack, vice-president of *Western Electric Company*. Mr. Gary who has long been active in the work of the AFCA, was until his recent election first vice-president of the Association in charge of chapters.

Other officers elected at the annual meeting were: W. W. Watts, vice-president of *RCA Victor*, as first vice-president; Rear Admiral E. E. Stone, until recently Chief of Naval Communications, second vice-president; J. R. Cunningham, *United Air Lines*, third vice-president; C. O. Bickelhaupt, vice-president and secretary of *A. T. & T.*, fourth vice-president; and D. R. Hull, assistant vice-president of *Raytheon Manufacturing Company*, fifth vice-president.

### DOWN EAST HAMFEST

**T**HE Portland Amateur Wireless Association, Inc., is holding its second annual Down East Hamfest at the Eastland Hotel in Portland, Maine, on July 29.

Tickets are \$3.50 each and include everything from prizes to the ice cream at the end of the banquet. The advance sale of tickets is being handled by Manley W. Haskell, W1VV, 15 Hemlock St., Portland, Maine.

**RADIO & TELEVISION NEWS**



# "Premier" Prices on TUBES and PARTS

**29¢ ea.** 1S5 10 112A 1A4 1D8GT 1H4G  
 2C26 12A 182B 1A4P 1F4 1H6GT  
 2C34 39/44 183 1A6 1F5G 1J6G  
 3A4 47 25S 1B5 1G4GT 1619  
 01A 50 482B 1D5GT 1G6GT 1626  
 6A3 71A 483 1D7

## FREE! NEW OFFER

10 high list price tubes over \$25.00  
 list value FREE with each 100 tubes  
 LIMITED QUANTITY.

**79¢ each**

1B3GT 6G5  
 1X2 6L6G  
 2A3 6SD7GT  
 2A4 6U5  
 3Q5 32L7GT  
 6A7 50A5  
 6AK5 70L7GT  
 6BQ6GT 350B  
 6E5 807

**39¢ ea.** 1T4 35Z5GT 25Z6GT 32 35 37 58 89  
 5Y3GT 6C4 30 33 38 76 80  
 ea. 35W4 6X5GT 31 34 36 57 80 HY-615

**49¢ ea.** 3Q4 6AQ5 6BM6 6K7GT 6S7GT 12AX7 12SH7GT 35Z6GT  
 354 6AQ6 6BK6 6K8GT 6SR7 12BA6 12SR7GT 50B5  
 3V4 6AR5 6C5 6L5 6U6GT 12BE6 162Z (eye) 50C5  
 1C5 5W4GT 6A5S 6C8G 6S4 6U7 12F5GT 24A 50Y6  
 1C6 5X4G 6AT6 6D6 6V6GT 12M6 25L6GT 25W4GT 51  
 1L4 5Y4G 6AU6 6F5GT 6W4 12J5GT 25X6 77  
 1R5 6AB4 6A8GT 6F6GT 6X4 12J7GT 26 78  
 1U4 6AC4 6B6 6G6 6SH7 12K7GT 27 85  
 1U5 6ACS5GT 6BA6 6H6GT 6Z4 12A8GT 35B5 99  
 2A5 6AG5 6BD6 6J5GT 6S7GT 12AT6 12SF5  
 2A7 6AL6 6BE6 6J7GT 6SK7GT 12AU6 12SF7 35C5

**89¢ each**

6B5 25AC5GT  
 6BN6 25BQ6GT  
 12BN6 117L7GT  
 117P7GT  
**\$1.29 ea.** 6BG6G  
 19BG6G

**59¢ ea.** 1C7G 5V4 6AV6 6J6 6S57 7A6 7E6 7Q7 12AU7 12S7G 20 53  
 1LA4 5Z3 6B4G 6K5 6S07 7A7 7E7 7S7 12AV6 12S8GT 35 51 75  
 1LE3 5Z4 6BA7 6P5GT 6Q7GT 7B5 7F7 7T7 12BA7 12S7GT 35L6GT 84 6Z4  
 1Q5GT 6A8 6B8 6R7 6T7G 7B6 7G7 7V7 12BF6 12SK7GT 40 117Z3  
 1T5GT 6AC7 6C6 6S8GT 6W7G 7B8 7H7 7W7 12C8 12SL7 41 VR150  
 1V 6A5J 6CB6 6SF5GT 6Y6G 7C4 7J7 7Y4 12J5 12SN7GT 42  
 0Z4 1A7GT 2B7 6D8G 6SL7GT 6Z7G 7C6 7L7 12A7 12Q7GT 12S07GT 43  
 1A5GT 1C5GT 5U4G 6AL5 6F8G 6SN7GT 7A4 7E5 7N7 12A7 12S7GT 12Z3 50L6GT

**69¢ ea.** 1A3 1LC5 1N5GT 3LF4 6J8G 7A8 14A4 14B6 14H7 14X7 35Z3 81  
 1AB5 1LC6 1P5GT 4AG6 6S7G 7C5 14A5 14B8 14J7 14Y4 45 83  
 1H5GT 1LD5 1S4 6B7 6S07GT 12A6 14A7 14E6 14N7 19T8 2050 117Z6GT  
 1LA6 1LM4 2V3G 6BF6 6T8 12BF6 14AF7 14E7 14Q7 25Z5 2051 9001  
 1LB4 1LN5 2X2 Less than 50 tubes, 5c per tube extra. 14W7 35Y4 50C6 XXB

Tube prices are for 50 tubes or more—may be assorted. Individually boxed—Standard factory guarantee.

50L6, 35Z5, 12SK7, 12SQ7, 12SA7 5 tubes for **\$2.39**  
 1R5, 1S5, 1T4, 3V4 Battery Tube Special 4 tubes for **\$1.69**  
 7JP4 \$9.95 12LP4 \$19.95  
 10BP4 14.95 16AP4 39.50

Miniature tubes 12AT6, 12BA6, 12BE6, 35W4, 50B5. 5 tubes for **\$2.09**  
 3-Way Portable Tube Kit, 117Z3, 1U5, 3V4, 1R5, 1T4 all for **\$2.19**  
 3S4, 1T4, 1S5, 1R5 4 tubes for **\$1.69**

1U4, 3S4, 1S5, 1R5 4 tube kit **\$1.69**  
 3Q4, 1T4, 1R5, 1S5 4 tube kit **\$1.69**  
 50A5, 35Y4 14A7, 14B6, 14Q7 5 tubes for **\$2.95**

## SPEAKERS Best Quality Alnico 5 PM

10 or more Each Price Each  
**2 1/2", 3", 4", 5" 95¢ - \$1.05**  
 6" \$1.39 \$1.49  
 8" 2.45 2.68  
 10" 3.95 4.25  
 12" 4.95 5.45



**JENSEN 8" SPEAKERS**  
 Jensen 8" Speakers 9 watts output, heavy duty 10 oz. Alnico V magnet Sound Men and JOBBERS, buy them packed 12 to each carton **\$3.25 ea.**  
 them packed 12 to each carton **\$2.95 ea.**

**VOLUME CONTROLS** 10 or more Each Price Each  
 VERY BEST BRANDS  
 1/2 meg. or 1 meg. or 1/10 meg. with switch—long shaft **29c 35c**  
 2 meg. for battery sets—switch, long shaft **29c 35c**  
 1/2 meg., 1 meg., 1/10 meg. or 2 meg. long shaft, less switch **16c 19c**  
 1000 ohm 16c 19c  
 4 meg. 16c 19c  
 5000 ohm 16c 19c  
 1/2 meg. with 6" shaft 49c 59c

**SPECIAL—CONDENSER KITS**  
 Kit of 25 BY-PASS CONDENSERS best assorted brands and sizes **\$1.19**  
 Kit of 50 BY-PASS CONDENSERS very best, assorted sizes **1.98**  
 Kit of 50 MICA CONDENSERS, complete **1.98**  
 100 resistors—packed in a box, IRC, etc. Best values only—1/2 watt, 1 watt, 2 watt **1.98**

**SELENIUM RECTIFIERS** Standard 100 mil. Each **79c**  
**PUSH-BACK WIRE** 100-ft. rolls **39c ea.**

**IF TRANSFORMERS**  
 Standard Replacement Regular size 455 Kc. **ea. 29c**  
 Midget 455 Kc. **ea. 39c**

**RED HOT VIBRATOR SPECIAL!**  
 Standard small size, 2 1/4" in height (the popular small size), bright and shiny **\$1.29 ea.**  
 Stock up while they last, all 4 prong Universal Vibrators.

OCTAL SOCKETS MOLDED 10 for **49c**  
 7 PIN MINIATURE SOCKETS 10 for **49c**  
 9 Pin Miniature Sockets 10 for **49c**  
 Local sockets 10 for **49c**

## FILTER CONDENSERS

Very best brands Fresh stock 10 or more assorted 5% discount

**450 Working Volts**  
 8-450 V ea. 24c  
 10-450 V ea. 29c  
 10-450 V w ea. 29c  
 20-20-25 V ea. 29c  
 15-450 V ea. 29c  
 20-450 V ea. 29c  
 30-450 V ea. 49c  
 30-450 V w ea. 29c  
 20-20-25 V ea. 29c  
 8-8-450 V ea. 39c  
 8-8-450 V ea. 39c  
 8-8-450 V ea. 39c  
 50-50 V ea. 39c  
 8-8-450 V ea. 39c  
 50-50 V ea. 39c  
 10-10-450 V ea. 39c  
 20-20-450 V ea. 49c  
 10-10-10-20-450 V-150-25 V ea. 49c  
 25-10-450 V ea. 49c  
 30-20-20-450 V-25 V ea. 49c  
 30-30-400 V ea. 39c  
 350 V ea. 39c  
 30-30-25-400 V-25 V ea. 39c  
 30-10-20-400 V-25 V ea. 30c

**150 Working Volts**  
 1-150 V ea. 19c  
 8-150 V ea. 19c  
 10-150 V ea. 19c  
 10-10-150 V ea. 24c  
 10-10-150 V ea. 29c  
 15-150 V ea. 29c  
 16-150 V ea. 29c  
 20-150 V ea. 29c  
 30-150 V ea. 29c  
 40-150 V ea. 29c  
 15-15-150 V ea. 29c  
 20-10-150 V ea. 29c  
 20-20-150 V ea. 29c  
 20-20-20-150 V ea. 39c  
 70-40-150 V ea. 39c

**6-FT. LINE CORDS**  
 Good Rubber with Underwriters' Ap- 10 for **\$1.25**  
 plug. 10 for **\$1.69**

**PREMIER RADIO TUBE COMPANY**  
 551 West Randolph St., Chicago 6, Ill.  
 Phone: Andover 3-1590  
 Your Tube Source Since 1926"

## SPECIAL ON No. 47 PILOT LIGHTS

100 BULBS...\$3.75 BOX OF 10...49c  
 PILOT LIGHTS—100 BULBS \$4.90 54c  
 Box of 10 bulbs No. 40 6-8 V 15 Amp No. 44 6-8 V .25 Amp  
 No. 41 2.5 V .50 Amp No. 46 6-8 V .25 Amp  
 No. 51 6-8 V .20 Amp \$3.79 per 100

**OUTPUT TRANSFORMERS** STANDARD REPLACEMENT!  
 For 50L6, 35L6, 50A5, 35A5, 117L7 **39c ea.**  
 For 6V6, 6F6, 3Q5, 3Q4, 35A, 3V4, 41, 42, 6K6, 2A3, 45, 6L6 **45c ea.**

**UNIVERSAL OUTPUT TRANSFORMER SPECIAL**  
 Up to 12 watts to any speaker (while they last) **ea. 98c**

## BY-PASS CONDENSERS

100 Condensers assorted in package **\$5.95**  
 .001 5c .0005  
 .002 5c .00025  
 .005 5c .0005  
 .01 600 V. 7c 500 mmf 6c  
 .02 7c 250 mmf 680 V  
 .05 8c 100 mmf MICA  
 .1 9c 50 mmf  
**BYPASS SPECIAL—SOLAR**  
 In lots of 25 or more each 9c  
 .25 mfd. 600 V. Less than 25 each 12c  
**400-VOLT BY-PASS CONDENSERS**  
 .05 mfd. ea. 6c  
 .2 mfd. ea. 6c  
 .25 mfd. ea. 10c  
 .5 mfd. ea. 15c

**BUFFER CONDENSERS**  
 .005 mfd. 1600 WV } ea. 15c  
 .008 mfd. 1600 WV }  
 .01 mfd. 1600 WV }

**VARIABLE CONDENSERS**  
 Two gang for superhet or TRF **ea. 69c**

Oscillator Coils for any 5 tube AC-DC **19c**  
 RF and Antenna Coils Standard Broadcast Band **ea. 29c**

Standard replacement crystal cartridge. Each **\$1.39**  
 NYLON 1J CARTRIDGE **\$2.59**

Rated accounts—10 Days  
 All others 20% deposit with order, balance COD \$1.00 handling charge for orders less than \$5.00  
 All shipments FOB Chicago. Prompt attention paid to foreign orders. ORDER TODAY. Our parts and tubes are warranted to be 100% replacements for the prototypes in the listings above. Satisfaction Guaranteed. To speed up delivery, sign your order and your remittance with the same name. Illinois residents add 2% sales tax.  
**CURRENT ADVERTISED PRICES APPLY.**



*throws  
a whole new  
light on custom  
installation!*

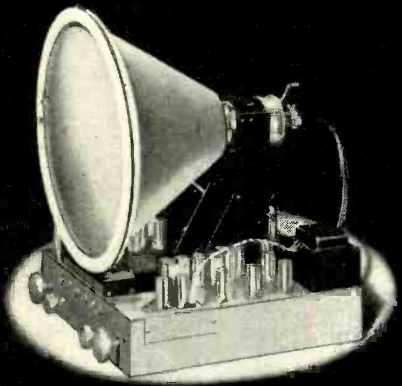

*the*  
**CRAFTSMEN RC-100A  
TELEVISION**

You'll discover some eye-opening things when you watch this television in action. You will be aware of sensitivity you never believed possible with big-picture operation. Take a look today. See custom television in an entirely new light.

- For use with 16GP4, 19AP4, or 16TP4 (rect. glass) tubes.
- Keyed AGC, and automatic phase control of both vertical and horizontal synchronization which assures perfect interlace.
- Built-in video booster switch for fringe areas.
- Cathode-follower audio output permits remote hook-up with any audio system, preserves high-fidelity.
- 25 tubes, 4 rectifiers. Accommodates UHF channels.

ALL NEW... the RC-10 FM-AM tuner! Especially suitable for high-fidelity and TV custom installations, superbly designed to meet all FM-AM requirements. Write for information—or send 50¢ for instructions and schematics.

THE RADIO  
**craftsmen**  
INCORPORATED

Dept. J, 1617 S. Michigan Ave., Chicago 16, Ill.

**Volume Expander**

*(Continued from page 51)*

developed by the contact bias generated by the 6SR7.

A good quality interstage transformer, such as the *Chicago Transformer* unit used by the author, is recommended for several reasons. First of these is that it provides a convenient method of changing from push-pull output to single-ended input for use with existing equipment. A second reason is that it provides a good means of mixing the asymmetrical signals from the plates of the 6SK7's and likewise prevents the passage of d.c. surges that might tend to block following stages, thus making its inclusion desirable even when a push-pull circuit is used throughout the system. No difficulty from hum pickup was noted in the expander shown, but preferably the interstage transformer should be isolated as well as possible from power and high level output transformers.

The self-contained expander requires an input of between one and two volts and will deliver a maximum output of approximately five volts at the twenty decibel expansion level. The input level required is such that the expander may be operated directly from most crystal pickups or radio tuners, while a pre-amplifier will be required if it is to be used with a low level magnetic cartridge. It should be noted, however, that for best results a fairly flat input should be applied to the expansion control and some bass attenuation may be required when using a crystal cartridge in order to prevent undue expansion of some low level bass passages. An optional addition to the expander circuit, that may be found useful, is an expansion indicator using a type 6E5

tube, illustrated in Fig. 3. This device provides visual indication of the amount of expansion taking place and may aid in setting the correct level for different recordings. The correct level may be readily determined after a short period of practice.

In closing, some mention should be made of various factors that must be considered by the prospective user before incorporating volume expansion in his system. Other than the listening tastes of the user, perhaps the greatest drawback to a wide dynamic range in reproduction is the noise level of the listening location. If the noise level is high, then the listener will be able to perceive only a limited dynamic range unless recourse to excessively high peak output power is taken. Indeed, under some conditions, such as using classical music for a background in a hotel or restaurant, it may be desirable to introduce volume compression into the reproduction in order to present a fairly constant sound level. Nevertheless, the critical listener with good reproducing equipment and an adequate listening location should find much to recommend the use of volume expansion, not only due to the added dynamic range which tends to give depth to poor recordings, but for the other possible benefits such as scratch reduction, use as a dynamic tone control, to achieve the effect of variable acoustics, or as a means of producing an interesting illusion of audio perspective, as described in an article on three dimensional reproduction in the June 1949 issue of *RADIO & TELEVISION NEWS*. Similarly, the amateur or public address operator may benefit from the use of some of the principles outlined in this article in the design and construction of high quality limiting amplifiers for communications work.

-30-

To protect picture tube and technician, when a television chassis is propped up on the service bench, simply drape the tube with a piece of old toweling, canvas, or other material. Tuck the cloth over the face of the tube and around the neck so entire glass area is covered.

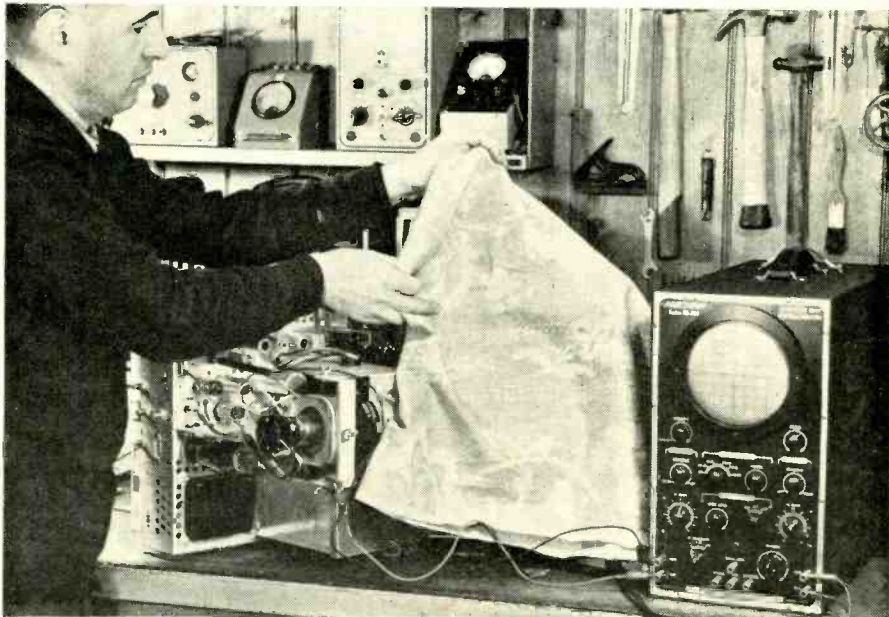



# COMMUNICATIONS EQUIPMENT COMPANY

## ★ SPECIALS ★

### ELECTROLYTIC CONDENSERS

D. Y. Type Prong Mount  
18c ea. 10 for \$1.75

MFD.	VOLT	MFD.	VOLT
40	150	40	250
80	150	80	300
10	200	10	350
16	450	10	450
8	450	15	450
20-20	25	30-30	25
10-10	150	20-10	150
10-10	150	40-20	150
40-40	150	50-30	150
20-30	250	20	350
3X20	150	10	300

Write for Many Others

29c ea. 10 for \$2.75

MFD.	VOLT
6	400
40	400
40-30	150
50-50	150
20-20	350/25
20-20	400/25
40-20-10	150
40-30-20	150/25
50-50-20	150/25
60-40-10	150/25
60	300
30	450
32	450
30-20	150
70-30	150
30-20	350/25
10-10	450
40-20-10	150
40-30-20	150
3X50	150
40-20-100	150/10

MANY OTHERS

### AC CONDENSERS

75-84	125	1.30
20-24	110	1.00
26-30	110	1.00
31-37	110	1.00
38-42	110	1.00
43-48	110	1.00
43-65	110	1.25
50-75	110	1.25
72-87	110	1.25
86-96	110	1.45
88-106	110	1.45
107-129	110	1.75
124-138	110	1.75
136-180	110	1.75
161-180	110	1.75
158-191	110	2.00

Write for many others.

### MINICAPS PIGTAIL

Mfd.	Volt	Price
30	450	\$0.49
30	300	.45
30	150	.45
40	450	.50
40	300	.45
40	150	.45
40	125	.40
16	450	.22
16	250	.20
20	400	.25
20	350	.25
24	350	.30
8	400	.30
8	150	.15
10	150	.20
10	50	.15
4	150	.10

Write for Many Others

### TELEVISION CONDENSER

Mfd.	Volt	Price
5000	1.5	\$1.20
1000	3	.85
500	6	.45
2000	6	1.35
225	15	.30
1000	15	.95
500	30	.95
6032	120	2.00
9000	120	2.00

Write for Catalogue of Xfmr's, Chokes, Cond., Etc.

### RF CHOKES

1MHY/125 MA.	\$2.23
1.9-HMHY	.10
1.5MHY/500MA.	.10
3.2MHY	.10
3.3MHY	.10
3.025	.10
2.5MHY/200MA.	.10
3.65MHY	.10
5.5MHY/500MA.	.98
6.4MHY	.10
10MHY/350MA.	.29
20MHY	.18
94MHY	.10
115MHY/150MA.	.39

MANY OTHERS

### HEAD SETS AND EARPHONES

Dyn. Mike & Hdsct. Comp. Used in B19	\$2.75
Most Ideal of All	
R15 Hdsct. 8000 ohm imp. rubber cushions w/8 ft. cord and 24V. operation.	\$2.95
Head Bands: HB1, EB4, HB30. NEW.	
Carbon, Xmitter Elements: TS11J, TS11L, TS13E	.75c

### VARIABLE CERAMIC

395-475 MMF	.20c
170-315 MMF	.20c
22-195 MMF	.20c
12-85 MMF	.20c
15-160 MMF	.20c
5-50 MMF	.20c
Set of 6 for	\$1.00

## 6V Input

### Dynamotor

Output 150V / 7.5 MA or 12V Input, 500V/50MA Out. \$3.49

### LAMPS

#148B-14V	40/50c
#623-24	28V 10/50c
#1251-24	28V 10/50c
LM37 13V	10/50c
Rev 10W	60V 8c ea.

### 1619-1619-1619

O c t a l Base Pentog Aversatile High Perveance Tube 5 for Gtd. New \$1.00

### MICA CAPACITORS

#### SOLAR XMB TAPPED POLES

Mfd.	Price
2500 V Test	
.00001	\$0.35
.000025	.35
.00003	.35
.00005	.35
.0001	.35
.00015	.35
.00025	.35
.0003	.35
.0004	.40
.0005	.40
.00075	.40
.001	.50
.0015	.50
.002	.50
.0025	.55
.003	.55
.004	.65
.005	.75
.006	.95
.0075	.95
.01	1.00
.015	1.25
.02	1.25
.025	1.30
.03	1.45
.04	1.45
.05	1.75
.06	2.00

### ARR2 Homing Receiver

Tunes 234-258 MC. 4-6AK5. 6-9001, 1-12A6. Ideal for 2-6-10 Mtr. Conv. w/Dyn \$5.95. Less Dyn. \$3.95

### GIBSON GIRL

The Emergency Radio Transmitter Sends S O S signals automatically on 500KC. 150-mile range. No batteries required. Has hand-driven generator, tubes, w/dyn. It's only \$3.25

### RECEIVER BC-733-D

Localizer receiver of the blind landing system. Companion to the glide path receiver. A 19 c contains 60 cycle band-pass filters, 108.3 to 110.3 mc. by relay selection of crystals in the local oscillator. Wide pass-band for 6.9 mc IP's ideal for FM. Has a wonderful AVC system using restricted output of an RF oscillator as power supply for 100 volt DC bias. Has hand- and 10 tubes: 3-717A, 2-12S6T, 1-12S6T, 1-12A6, 1-12AH7. 2-232T. Condition: Used, excellent.

### SCR610 Mobile FM TRANSCIEVER

Includes 10 meter band. Excellent condition with tubes \$15.95

### PE-120 Power Supply - Less Vibrator Condenser and Tubes \$55.50

### Combination BC-620 and PE-120. Both for \$209.95

### RL 9 or RL 7

Interphone Amplifier Convert to High Fidelity by Phone Amp. or Spch. Amp. Comp. 1 w/ 12A6, 12S7, 12A6, 12S7, 2 Chokes, 1XFRMR, DYN for 24V operation, etc. \$2.75

### Navy ARB 4-Band Rec. 195K to 9 MC.

For Ships, Planes, Mobile Use. A deluxe superet receiver. Receivers

You can convert this easily to a good ham receiver. One of the hottest values in surplus receivers 28 volts DC input. Covers 4 bands, 195 kc to 9 mc. A deluxe superet receiver, frequency coverage includes the standard broadcast band. A 4 gang tuning condenser; can be converted to a 110 volt AC receiver. Tubes: 12S7, 12S6T, 3-12S7, 1-12A6, 2-12S6T. Size 6x7x15 inches. ARB with tubes and dynamotor. Used. Fair condition. \$14.95

## ANTENNA MAST

### ARC/5 Transmitters 40 Watt Output These Famous V.F.O. Drivers Available

Are you in a dead spot? If you can't get a good T.V. Picture here is a sign. Corp. Ant. mast 30' high of rugged plywood construction to solve your problem. It telescopes into 3 ten ft. sect. for easy storage. Easy to mount. Comp. with stakes & rods. Each. \$19.95

### SCR-522 100-156 Mc. RECEIVER AND TRANSMITTER

One of the most interesting and useful pieces of surplus equipment. For plane and ground station use, it offers remote control of any four selected crystal controlled frequencies in the spectrum of 100-156 Mc. This spectrum covers facsimile, air navigation aids, air-traffic control, police, fire, urban telephone as well as the amateur band 144-148 Mc. October 1948 Radio News gives details for converting the SCR-522 receiver section. BC-624. Transmitter section. BC-624 is voice amplitude modulated and has an output of 8-9 watts.

### ARC/5 RECEIVERS

Sensitivity is 2-6 microvolt 6 tube Superhets w/ 25K7 RF Amp. 12K8 1st IF Amp. 12S7, 2nd IF Amp. 12SR. Detec. FO. 12A6. UHF Trans as in condition (Fair) 11.95

### ARC/5 PARTS

80 Mtr. Xmitr. Conv. Kit \$1.50  
Fuses, 10A, 3AG. .04  
Condenser Kit, 4-3X .05, 1-15 Mfd. .75  
Cond. .05-.01-.05. .19  
Cond. 3X .05. .19  
Mod. Xmitr. 807 to 1.00  
Panel 807. .179  
Xmitr. Rack. .179  
Shock Mts. for Rec. .29  
Control Cable. .119  
Modulator, w/Dyn. & Tubes. New. 7.95  
Part 807. .10  
Dial Plates, Rec. & Trans. 190-550 Kc. .10  
Plates for Control Box. 190-550, 6-91. .10  
Kit of 2-5 Mfd. Cond. 1. Choke 564. 1. Trans. 69237-1. 1. Choke 5546. .98  
Control Box Switch. .15  
Neon Ind. Bulb. .15  
15 Mmt. Trimmer. .15  
Relay, 24V Dpdt. .49  
12S7 Tube. .59  
12R7 Tube. .59  
12A6 Tube. .29  
12S7 Tube. .59

### PLUGS FOR ARC-5

9821-3 Png. Female. .55  
6418-8 Png. Male. .30  
6577-8 Png. Female. .55  
5577-8 Png. Male. .30  
PL154A-12 Png. Female. .45  
PL154-12 Png. Male. .45  
W/15U-16 Png. Female. .55  
PL148A-3 Png. Female. .35  
7027-18 Png. Male. .30  
PL147-2 Png. Female. .50  
6967-4 Png. Female. .50  
Small-3 Png. Chassis, Female. .10  
Large-3 Png. Chassis, Female. .15  
Chassis-6 Png. Male. .15  
7025-12 Png. Male. .30  
FB103442-5 Mfd. .19  
85 Mfd. 60V. .23  
5413-3K, 22 Mfd. .49  
10247-35 Mfd. .19  
7582-3 Mfd. .19  
3K 05 Mfd. .29  
2933-4V 8 Mfd. .29  
7324-Variable Cond. .95  
7321-Variable Cond. .195  
5032-Variable Cond. .125  
6558-Variable Cond. .195  
5546-Rec. Choke Assy. .49  
5634-Rec. Choke Assy. .49  
AF. .49  
6385-Relay Spst. .69  
MC211A-Right Angle Drive. .50

### SPECIAL XFMR'S

Trans 115V/60 Cy Sec. 24V/1.5A. For ARC 5 etc. \$1.95  
Trans 115V/60 Cy Sec. 36V/3.5A. For Rec. etc. \$2.75  
720 VCT/220 Mc. 6.4/8.7A. 6.4/6. 5V/3A. 1.25/3 . \$2.95

### XMITR COILS AIR

80 MTR Bar Prong 100w. 50 MTR 50 Prong Plug

### 160 MTR 3 Prong 50w Plug

### 40 MTR 3 Prong 100w.

#45328 2-3.5 MC 300w Fix. Link. #C390 5-7 MC. 300w Fix Link. 160 MTR Bar Type 100w. Each \$1.19

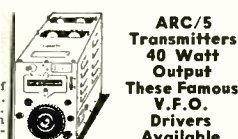

### ARC/5 RECEIVERS

Sensitivity is 2-6 microvolt 6 tube Superhets w/ 25K7 RF Amp. 12K8 1st IF Amp. 12S7, 2nd IF Amp. 12SR. Detec. FO. 12A6. UHF Trans as in condition (Fair) 11.95

### ARC/5 PARTS

80 Mtr. Xmitr. Conv. Kit \$1.50  
Fuses, 10A, 3AG. .04  
Condenser Kit, 4-3X .05, 1-15 Mfd. .75  
Cond. .05-.01-.05. .19  
Cond. 3X .05. .19  
Mod. Xmitr. 807 to 1.00  
Panel 807. .179  
Xmitr. Rack. .179  
Shock Mts. for Rec. .29  
Control Cable. .119  
Modulator, w/Dyn. & Tubes. New. 7.95  
Part 807. .10  
Dial Plates, Rec. & Trans. 190-550 Kc. .10  
Plates for Control Box. 190-550, 6-91. .10  
Kit of 2-5 Mfd. Cond. 1. Choke 564. 1. Trans. 69237-1. 1. Choke 5546. .98  
Control Box Switch. .15  
Neon Ind. Bulb. .15  
15 Mmt. Trimmer. .15  
Relay, 24V Dpdt. .49  
12S7 Tube. .59  
12R7 Tube. .59  
12A6 Tube. .29  
12S7 Tube. .59

### PLUGS FOR ARC-5

9821-3 Png. Female. .55  
6418-8 Png. Male. .30  
6577-8 Png. Female. .55  
5577-8 Png. Male. .30  
PL154A-12 Png. Female. .45  
PL154-12 Png. Male. .45  
W/15U-16 Png. Female. .55  
PL148A-3 Png. Female. .35  
7027-18 Png. Male. .30  
PL147-2 Png. Female. .50  
6967-4 Png. Female. .50  
Small-3 Png. Chassis, Female. .10  
Large-3 Png. Chassis, Female. .15  
Chassis-6 Png. Male. .15  
7025-12 Png. Male. .30  
FB103442-5 Mfd. .19  
85 Mfd. 60V. .23  
5413-3K, 22 Mfd. .49  
10247-35 Mfd. .19  
7582-3 Mfd. .19  
3K 05 Mfd. .29  
2933-4V 8 Mfd. .29  
7324-Variable Cond. .95  
7321-Variable Cond. .195  
5032-Variable Cond. .125  
6558-Variable Cond. .195  
5546-Rec. Choke Assy. .49  
5634-Rec. Choke Assy. .49  
AF. .49  
6385-Relay Spst. .69  
MC211A-Right Angle Drive. .50

### SPECIAL XFMR'S

Trans 115V/60 Cy Sec. 24V/1.5A. For ARC 5 etc. \$1.95  
Trans 115V/60 Cy Sec. 36V/3.5A. For Rec. etc. \$2.75  
720 VCT/220 Mc. 6.4/8.7A. 6.4/6. 5V/3A. 1.25/3 . \$2.95

### XMITR COILS AIR

80 MTR Bar Prong 100w. 50 MTR 50 Prong Plug

### 160 MTR 3 Prong 50w Plug

### 40 MTR 3 Prong 100w.

#45328 2-3.5 MC 300w Fix. Link. #C390 5-7 MC. 300w Fix Link. 160 MTR Bar Type 100w. Each \$1.19

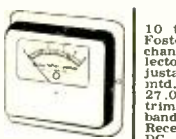

### Birtcher Tube Clamps

926C 926C-24 926C-15 926C-13 926C-12 926C-11 926C-10 926C-9 926C-8 926C-7 926C-6 926C-5 926C-4 926C-3 926C-2 926C-1 100 ea.

### BC 605 INTERPHONE AMPLIFIER

Easily converted to a 110V operation. Complete w/conversion diagram for 110V operation. \$4.49

### Meter Cabinet

For BC221 Freq. Meter. Brand New Wood. 14 1/2" x 10 1/2" x 10". Value \$2.00. Only \$2.95

### VFO FOR BC 221 FREQ. MTR.

Unit contains two temperature and moisture compensating coils, water condensers, carbon resistors, and silver mica condensers. FULLY WIRED and mounted on sturdy aluminum sub-chassis, ready for installation. Brand new - in original packaging. \$6.95

### BC 223 XMITR

30 Watt Transmitter with crystal oscillator. Frequency coverage 2000 KC. to 5250 KC. by use of three plug-in coils. Five tube operation, 801 oscillator, 801 power amplifier, two 4B modulators, and one 6B speech amplifier. Price with TU 18A Tuning Unit. 3-4.5 MC or TU 23 3-5.2 MC w/Tubes. \$22.95

### TUNING UNIT

TU 18A 3-4.5 MC. \$2.25  
TU 23 3.5-5.2 MC. 2.25

### Aircraft Xmitter (RU/GF)

change plug in tuning units includes one Tuning Unit w/Tubes. \$3.95 ea.

### RU/GF (SCR 183) REC. TUNING UNITS

D-Range 850-1330 Kc  
E-Range 1330-2040 Kc  
F-Range 2.04-3 Mc  
G-Range 3-4.5 Mc  
H-Range 4-6 Mc  
K-Range 9.05-13.5 Mc  
Dual Range 400-600 Kc 6-9 Mc \$1.95 EACH

### RU/GF (SCR 183) TRANS TUNING UNITS

1-1.2 Mc . . . . . \$1.49  
1-1.5 Mc . . . . . 1.49  
3-2.1 Mc . . . . . 1.49  
5-6.2 Mc . . . . . 1.49  
3 For . . . . . \$4.00  
4-5 Mc w/4495 Ks . . . . . 2.95

## BC-603 Receiver

10 tube, superhet FM receiver; Foster discriminator, 10 channel; pre-tuned, push-button selector; optional manual tuning; adjustable squelch control; speaker included. In freq. range 20 to 27.0 mc. Small change in RF trimmers will cover 10 & 11 meter bands. POWER REQUIREMENTS: Receiver 260-280 v. at .08 amps DC, 14 v. at 3.5 amps. AC. Price \$18.95

### BC-684 Transmitter

30 Watt 10 Channel Push Button Controlled 27-38 MC. Complete with Tubes Price \$23.95

### AUDIO XFRMRS

UTC 80707 uncncr P1 to



# NEW *Telecote* Means NEW Life for *Teletower*

## Armor-Tough Coating Can't Flake Off!

WITHOUT A PENNY'S INCREASE IN THE LOW PRICE, Penn's Teletowers and Thriftowers are now being finished with Telecote—the new, armor-tough coating that can't flake off. Developed by one of America's leading steel makers, the use of Telecote in the television tower field is exclusive with Penn. Telecote is impervious to weather . . . protects equipment . . . reduces servicing . . . preserves the sparkling appearance of the tower when new.

Telecote is one of the most important new developments in the whole field of television accessories. Profit-minded dealers will write today for details.

## PRICES TO RETAILERS (Shipped prepaid)

**THRIFTOWER "30"** — Composed of 20' of tower welded as a single unit with 10' 1" O.D. adjustable pole, total approximately 30' overall . . . . . \$24.75  
**THRIFTOWER "40"** — Composed of 20' of tower, same as Thriftower 30, with 20' 1" O.D. doubly reinforced adjustable pole giving a total overall extended height of approximately 40' . . . . . \$29.75

**PENN *Teletower***  
Penn Boiler & Burner  
Mfg. Corp.  
**Makers of Penn**  
*Packaged Heat*  
ESTABLISHED SINCE 1932  
LANCASTER, PA.

## V.T.V.M.

(Continued from page 45)

However, in most cases observed by the author the change in readings did not amount to more than a few hundredths of a volt on the 0-1.75-volt range. This condition may be checked by the user by simply reversing the d.c. voltage applied to jack  $J_1$  and throwing switch  $S_2$  to "Negative." If desired, separate calibration curves may be plotted for positive and negative input.

After the v.t. voltmeter has been adjusted for d.c. operation, the a.c.-r.f. probe may be connected and an a.c. calibration made. Turn on the instrument, as previously explained, and allow a few minutes for maximum stability to be attained. (1) Set switch  $S_1$  to 1.75. (2) Set  $S_2$  to "Negative." (3) Plug-in the a.c.-r.f. probe by inserting  $P_1$  into  $SO_1$ . (4) If milliammeter is deflected from zero, adjust potentiometer  $R_6$  in probe to bring pointer back to zero. (5) Apply carefully measured a.c. or r.f. voltage (variable from 0 to 2 volts r.m.s.) to "High" and "Low" probe input terminals. (6) Set this voltage to various steps between 0.1 volt and full-scale deflection of the meter. (7) Prepare special meter scale or calibration chart showing a.c. volts corresponding to milliammeter readings. A special a.c. scale is imperative for the lowest voltage range. This is because the diode response is not exactly linear at low voltage inputs. However, it will be noticed that the d.c. meter reading will be close to the peak value of the applied a.c. at voltages above about 10 volts r.m.s.

### Operation

This v.t. voltmeter may be used for all d.c. measurements between approximately 0.05 volt and 1750 volts in high-resistance as well as low-resistance circuits, while a.c. voltage measurements may be made well into the u.h.f. region.

When placing the instrument into operation, always set switch  $S_2$  first to position 1 and pause for a few seconds to allow the filament to heat. Then throw the switch to position 2. But when turning the instrument off, this pause will not be necessary in position 1.

After initial calibration adjustment, the setting of rheostat  $R_6$  ordinarily need not be disturbed until the 1G4/GT-G tube is subsequently replaced.

When checking d.c., filament drain in the instrument is only 50 milliamperes. When the external a.c.-r.f. probe is connected for a.c. measurements, this drain increases to 200 milliamperes. The zero-set cell ( $B_1$ ) normally supplies about 2 milliamperes, and the plate battery ( $B_2$ ) approximately 2 milliamperes. The probe bucking cell ( $B_3$ ) supplies approximately 1½ milliamperes. These low drain levels insure long battery life and infrequent replacements.

## RADIO Surplus Buys

### TUNER FROM NAVY "BN" EQUIPMENT

Simply modified into 2-meter converter for car or communications receiver. Uses 1-6J6, 1-6SH7, 1-9006, 1-6J5 (not furnished). Slug is tuned from 157 to 187 megacycles. Here's just the unit for that 2-meter receiver. Includes schematic diagram for "BN" equipment.  
**ONLY . . . . . ea. \$6.95**

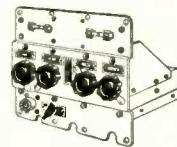

### POWER TRANSFORMER

Primary 125 volts tapped at 105 and 115 volts, 50 to 425 cycles. Secondaries: 5.1 v. at 3.0 amps, 325-0-325 v. at 0.175 amp., 5.4 v. at 8 amp., 6.4 v. at 10.3 amp., 2.5 v. at 3.0 amp., 4500 v. at .005 amp., 2.5 v. and 4500 volt windings insulated for 6000 volts. All other windings insulated for 1500 volts. Cost government more than \$42.00—a real bargain at **\$4.95**

### OIL CAPACITORS

10 MFD @ 600 v. . . . . \$ .75  
.25 MFD @ 6000 v. . . . . 1.50

All Material Removed from New or Serviceable Equipment

SEND 10c TODAY FOR OUR COMPLETE SURPLUS CATALOG!

Enclose Full Amount With Order ● All Equipment F.O.B. Pasadena

## C & H SALES COMPANY

2176 R-7 E. Colorado St. ● Pasadena 8, California

### FOR BARGAINS IN

Receivers, Transmitters, Amplifiers, Television Sets, Batteries, Surplus Parts, Phonograph Records, and many more items

Read

**RADIO and TELEVISION NEWS**  
Classified Columns Every Month

## OUTSTANDING - TV - VALUES

**MODEL #300**  
Folded dipole complete with reflector and high frequency adapter. Covers 13 channels. All alum. construction. Less mast. Shpg. wt. 5 lbs. **PRICE . . . . . \$4.10**

**MODEL #200-D**  
Stacked array. Consists of 2 complete conicals and connecting bars. Very rigid construction. Covers all 13 channels. Matches 300 Ohm or 72 Ohm. Center impedance 150 Ohm. Ideal for low signal areas. An outstanding buy. Shpg. wt. 8 lbs. **SENSATIONAL OFFER at less mast. . . . . \$8.25**

**MODEL #200-S**  
Single array. Same construction as above. Shpg. wt. 4 lbs. **Price, less mast. . . . . \$3.75**

**MODEL #500**  
All-band folded dipole antenna. Ideal for rotator use. Maximum gain on any channel. All alum. construction. Less mast. Shpg. wt. 5 lbs. **Price . . . . . \$4.25**

**MODEL #Y-100**  
5 element Yagi Hi-Gain beam designed specifically for fringe area use. All alum. construction. Cut to specific channels. Shpg. wt. 2 lbs. Channel #7, \$6.50; Channel #9, \$6.35; Channel #11, \$6.25 and Channel #13, \$6.00. The prices are less mast.

### ANTENNA ACCESSORIES

CM-100 Chimney Mount . . . . . \$ .98  
WM-100 3" Wall Bracket . . . . . .50  
WM-100 15" Wall Bracket . . . . . 2.75  
5-ft. 1½" OD Steel Mast, Plated . . . . . 1.50  
5-ft. 1½" OD Alum. Mast . . . . . 1.25  
5-ft. 1" OD Alum. Mast . . . . . 1.00  
300-ohm stand-off insulators (fit coax cable). Per 100, \$2.50; per 500, \$10.50  
"U" Bolt Assembler—ideal for mast couplings. . . . . 12 for \$1.50; 50 for 5.00  
Best Quality 300-ohm twin lead . . . . . 100' \$1.05; 1000' 9.00  
High Quality 72-ohm Coax Cable. . . . . 100' \$2.95; 500' 13.75  
Fold Dipole Hi-Frequency Adapters . . . . . 1.50  
Conical Hi-Frequency Adapters . . . . . 1.25  
Straight Dipole Hi-Frequency Adapters . . . . . 1.25  
**TERMS:** All shipments F.O.B. Newark. New Jersey. 25% deposit with orders, balance C.O.D. Minimum order \$2.00. Include ample postage.

## EAST COAST ELECTRONICS

40 St. Francis Street Newark 5, New Jersey



If the meter deflects backward when checking d.c., indicating that the negative terminal of the test voltage is connected to the high contact of jack *J*<sub>1</sub>, simply throw switch *S*<sub>2</sub> to its opposite position. **CAUTION:** The instrument case (if connected to "B-minus") is "hot" if the input voltage has such polarity that *S*<sub>2</sub> must be thrown to "Negative." For this reason, it is advisable to keep the high side of jack *J*<sub>1</sub> connected to the positive terminal of any high-voltage source being tested.

Whenever completing a.c. or r.f. voltage measurements, remove the external probe from the circuit by removing *P*<sub>1</sub> from *SO*<sub>1</sub>. This automatically disconnects the 1A3 filament from cell *B*<sub>1</sub>, while simultaneously disconnecting cell *B*<sub>2</sub> from potentiometer *R*<sub>1</sub>.

When higher voltages than about 175 r.m.s. are to be measured with the a.c.-r.f. probe, it is recommended that a capacitive-type voltage divider be employed at the input terminals of the probe. In this way, it will be possible to extend the a.c. and r.f. ranges of the instrument without exceeding the maximum allowable peak inverse voltage of the 1A3 diode.

An a.c.-r.f. probe requiring no batteries at all may be made around a *Sylvania* 1N34 germanium diode, instead of a tube, and this probe may be connected by means of a phone plug directly into jack *J*<sub>1</sub>. However, the maximum allowable a.c. voltage applied to this probe will be less than that permissible with the tube, because of the lower peak inverse voltage rating of the crystal diode. Several such probes have been described previously in this magazine. —30—

## UNIVERSAL TEST KNOB

By NEIL A. JOHNSON, W2OLU

TAKE an ordinary small bar knob and remove the set screw. Next find an 8-32 screw that will fit the hole and leave about 1/4 inch extending when screwed onto a 1/4 inch shaft. This bolt preferably should have a flat head.

Then find a brass washer, about 1/2 inch in diameter. File a small flat on one edge of the washer, insert it in the slot of the screw, and sweat the two together. Now, insert the 8-32 screw into the bar knob and you will have a "universal test knob" that can be put onto any 1/4 inch shaft and removed easily—in less time than it takes to describe the operation. —30—

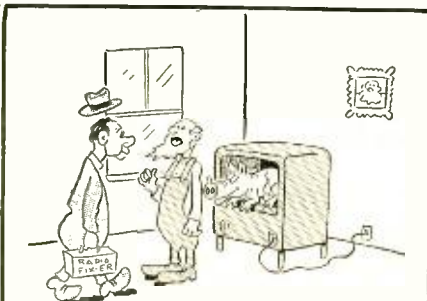

"I've been keeping Susie in there while she's ailing, the tubes keep her stomach warm!"

# CLEARANCE SALE

## DRASTIC PRICE REDUCTIONS ON DOZENS OF SHORT-LOT AND OVERSTOCK ITEMS!

These are real values . . . prices are absolute rock-bottom!

### FL-8 FILTER AND "FILTER FACTS" BOOKLET

BRAND NEW!  
Both for  
**98c**

#### TUBES . . .

316A. (WE) . . . . .	\$0.49 ea.	4 for	\$1.80
815 . . . . .	1.15 ea.	4 for	3.95
826 . . . . .	.39 ea.	4 for	1.40
615. (HY) . . . . .	.29 ea.	4 for	1.00
114B. (HY) . . . . .	.29 ea.	4 for	1.00
388A. (WE) . . . . .	.49 ea.	4 for	1.80
708A. (WE) . . . . .	.39 ea.	4 for	1.40
8012 . . . . .	.75 ea.	4 for	2.80
532 . . . . .	.39 ea.	4 for	1.40
211 . . . . .		2 for	.90
836 . . . . .		2 for	1.10
5MP1 . . . . .	1.25 ea.	4 for	4.40
20-4 Reg. tube . . . . .	.15 ea.		
3FP7 . . . . .	1.25 ea.	4 for	4.40
3DP1A . . . . .	2.50 ea.		
2X2 . . . . .	.39 ea.		
6K7GT . . . . .	.30 ea.		
6L6 Metal . . . . .	.90 ea.	4 for	3.40
RU-16, 17 Tube sets. . . . .			\$2.85 set
GF-11 Tube sets. . . . .			2.85 set

H5-16 fones . . . . . \$1.35 ea.  
R89/ARN 5A RECEIVERS. See March Radio-Electronics for converting to FM set. Brand new, orig. boxes. Now only \$10.95 ea.



### NEW! HIGH-GAIN Impedance-matching PRE-RF STAGE

Now available, a pre-RF stage of advanced design. Designed to take full advantage of the superior W-E717A tube. Provides a tremendous signal boost to any receiver. Variable input and output circuits, highest stability achieved by excellent shielding and by disc-type, silver-button mica by-passes. Input designed to match 52 ohm co-ax—better signal-to-noise ratio, maximum effectiveness of your antenna! Output couples to any receiver. Available for either 10 or 20 meter band. Please specify desired band. Aluminum chassis, air, variable tuning capacitors, finest parts. In kit form, cinch to assemble and wire. Punched chassis, all parts and W-E717A tube. (Similar to 6AK5) with instructions. Only \$5.95

### AN-75-D WHIP ANTENNA

A great buy for you mobile men. 7'3" collapsible to 14". Has 9 sections—corrosion-proof brass. Sturdy bakelite mount with jiffy wing-nut fastener. These sold formerly at \$2.50 ea. Now, BRAND NEW, only \$1.25 ea.



**ALUMINUM CHASSIS**  
A beautiful little drawn, .025" aluminum chassis, 5 3/4" long, 3 1/2" wide, 1 3/8" deep. Bright-dipped finish. U s for RF stages, TV filters, amplifiers, etc. Only 49c ea.; 3 for . . . \$1.35

### Power Supply for Any 274-N Receiver



Here it is—at last! Just plug it into the rear of your 274-N RECEIVER . . . any model! Complete kit, and black metal case, with ALL parts and diagrams. Simple and easy to build in a jiffy. Delivers 24 volts plus B voltage. No wiring changes to be made. Designed especially for the 274-N receiver. All necessary parts for conversion of rest of receiver also included. ONLY \$7.95. TUNING KNOB for 274-N Receiver. 59c ea.

MINIMUM ORDER \$2.00. ALL ITEMS SUBJECT TO PRIOR SALE.  
ALL PRICES SUBJECT TO CHANGE WITHOUT NOTICE.

★ 4-HOUR MAIL-ORDER SERVICE. WE SHIP ANYWHERE.  
20% DEPOSIT MUST ACCOMPANY ALL ORDERS, BALANCE C.O.D.

## OFFENBACH & REIMUS CO.

372 ELLIS ST. SAN FRANCISCO, CALIF.

"PHONE—ORway 3-8551"

### TRANSFORMERS-CHOKES:

2.5V, 10A. Heavy-duty, 15kv insulation. Suitable for \$66, \$36, etc. Only a few. Reg. \$4.95 reduced to \$2.95 ea.  
5H, 400ma chokes. Fully shielded, drawn steel case. Made by Chicago Transf. Reg. \$4.95, reduced to \$2.95 ea.  
10H, 50 ma choke. Strap mounting. Handy for dozens of applications. Reg. 98c, reduced to 65c ea.

### CAPACITORS:

1 mfd. 6000V, oil. GE Pyranol. . . . only \$2.00 ea.

### MICROPHONES:

Aircraft-type, push-to-talk mike. Button on top. NEW. A real buy! Were \$1.15 ea. now reduced to 59c.

RCA Hand Mike. Hi-grade, single button. Bronze colored w/cord and plug. NEW. Were \$1.98 now reduced to 98c ea.

### CODE PRACTICE EQUIPMENT:

Code practice sets. (See former ads.) NEW, original boxes. Formerly \$49.50, now \$16.95 ea. McElroy Tape Pullers. Variable speed. 115 V motor. Excellent condition, like new. Now only \$5.95 ea.

### TELEPHONE EQUIPMENT:

EE89 Repeaters (see previous ads). Only a few left. NEW! Regularly \$9.95 ea. now \$6.95 ea. EE8 Field Telephones. Used, good condition. Tested before shipment. Reg. \$18.95 pr. Reduced to \$10.95 pr.

RM-29A Telephones. BRAND NEW. With TS-13 handsets. Formerly \$25.95 pr. Now \$17.50 pr. Used handsets, TS-9 and TS-15. Reg. \$2.95 ea. Now \$1.85 ea.

### GF-11 TRANSMITTERS AND ACCESSORIES

GF-11 Transmitters. . . . . used \$4.95 ea.  
GF-11 Plugs. . . . . 1.50 ea.  
GF-11 Coil Sets, any range. . . . . 1.00 ea.  
GF-11 Trans., control box w/plug. . . . . 2.50 ea.  
Extension control box w/plug. . . . . 2.50 ea.  
Dynamotor for RU-GF equip. 23V inp., 400V/165 ma. out. . . . . 3.00 ea.  
GF-11 Dummy Antenna. . . . . .98 ea.

### FONE PATCH!

Now available, the superior new O-R. #6008 phone patch. Provides you with exactly what you need to patch your phone into transmitter or receiver. Featuring a hi-impedance input suitable for x-mike. Both hi and lo impedance outputs to insure proper match to your particular receiver. Unit is complete—"sure-fire" ready to go to work for you. Only \$3.95 ea.



### RU-16 RECEIVERS

With conversion sheet.

With 3 coils, used, good condition. Only \$4.95  
Coil Drawers for RU-16, 17 receivers. Any range \$1.75 ea. Receiver control box w/plug \$2.50 ea.  
Tuning meter for RU-16, 17 \$2.85 ea.



### SMALL PRECISION LATHE—110-V. AC

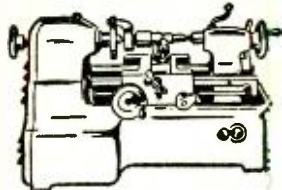

Now with Larger Motor

**\$44.50**

A small lathe for radio shops, jewelers, laboratories, dentists, hobby-crafters, model makers, machine shops, schools, etc. Automatic Feed. Work capacity 3" between centers. Swing over bed 2". Constructed of steel and cast iron. Accurately machined and finished. Fan-Cooled Motor mounted inside the base. Complete with 1 1/4" face plate, 2 lathe centers, tool post and rocker, one lathe dog, one tool-bit and test rod.

### COMPLETE ACCESSORY KIT

Including 4-jaw chuck, drill chuck, center counter-sink drill, 2 tool-bits, 2 lathe dogs, 1 face plate with 8 drilled and tapped holes, 4 collets, 1 collet chuck, 1 Allen wrench. . . . . \$24.50



*Lowest prices!*



**SYNCHRON MOTOR**  
Model 600, 1 RPM, 115 Volts,  
60 cycles. Brand New.

Special Price \$2.45 each

**C-1 AUTOPILOT SERVO UNIT—**

Use to rotate beam antenna, actuate boat rudder control, etc. Contains 24 V. motor, clutch, relays, etc. Reversible. Size overall approx. 10 1/2" x 8 1/2" x 6 1/2". Ideal for light hoisting. Make your own garage door opener. Removed from new aircraft.



PRICE \$8.95

**C-1 AUTOPILOT VERTICAL GYROS**

May be used to conduct many interesting and amusing experiments. Operates from 24 V. DC or may be operated for short periods on 110 V. AC. Gyro will run for approx. 15 minutes after actuating. Size—approx. 8" x 8 1/2" x 8 1/2". Less Amphenol Connector. Removed from new aircraft. Special.



\$4.95

**C-1 AUTOPILOT AMPLIFIERS**



Three channel servo amplifier consisting of many valuable electronic parts including 6 relays, 7 tubes, etc. Unit removed from new aircraft.

Super Special \$4.95

**12 V. DYNAMOTOR**

WinCo Type 41S6 input 13 Volts DC 13 amps. Total output 250 volts at .060 A and 300 volts .225 A. Ideal for boat or mobile use.

NEW at \$3.95 each

**BEAM INDICATOR**



I-82F Compass Indicator. 0-360° 5 in. dial. 26 v 400 cy. 8-12 v. 60 cy. Ideal position indicator. Brand new.

Price \$2.95 each

**SAMPSEL PM MOTOR**



Alnico Field 27.5 v. DC. 10,000 rpm. 1/100th hp. Ideal also as tachometer generator.

Price \$3.95 ea.

**SERVO AMPLIFIER**



Minneapolis-Honeywell Design G-403A1 115 v. 400 cy. Use with a-c error signal. Price. \$6.50 ea. USE WITH M. H. MOTOR G303AY2CA4. Built in gear reduction. 50 in/lb. torque.

Brand New—Special price \$6.75 ea.

Edison Time Delay Relay—s.p.s.t. nor. closed. 30 v. 7 sec. to open. Sealed. 59c ea.

Neon Blown Fuse Indicator—110/220 v. AC or DC 39c ea.

Relay—6/12 v. DC. D.P.S.T. 69c ea.

Relay—6/12 v. DC. Makes one break one. (10 Amps.) 89c ea.

Contactors—Cutler Hammer 6041H30B (50 Amps.) Special \$2.95 ea.

Tube Specials—7F7, 7N7, 7Y4 at 49c ea.

**TERMS:** 20% cash with order—balance C.O.D. Orders accompanied by payment in full must include sufficient postage, otherwise shipment will be made via Railway Express collect. Minimum order \$2.00.

**Electro Devices**  
INCORPORATED  
BOX NO. 1941 PATERSON N.J.

# NEW TECHNIQUES MAKE OUTDOOR TV PRACTICAL

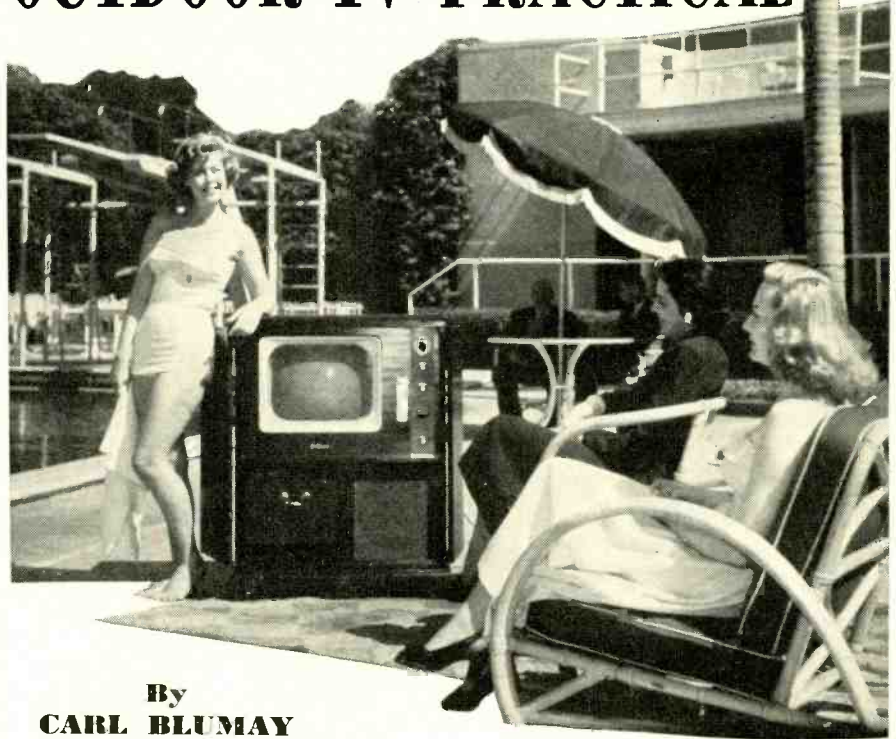

By  
**CARL BLUMAY**

Outdoor television at the Beverly-Wilshire.

**Built-in antennas, black-faced tubes, and new high gain circuits make outdoor televiewing practical.**

**T**HE advent of summer has caused most people to "move outdoors"; many of them, in addition to dining and relaxing in the wide open spaces, are moving their television receivers to the porch or patio where they can continue to enjoy their favorites along with the balmy breezes and brilliant sunshine.

Until recently, outdoor televiewing would have been impossible as full enjoyment of the program on the average screen was possible only in darkness or semi-darkness. Today, with the new black-faced picture tubes and improved circuit designs, outdoor viewing has become commonplace.

Efficient built-in antenna systems, along with increased receiver sensitivity, eliminate awkward antenna lead-in wires and make it practical to move the receiver from the living room to the patio, garden, or poolside.

In addition, many sets have the safety glass assembled so that it tilts slightly downward, thus effectively eliminating undue sky reflection in outdoor applications. Some of these safety glasses are slightly tinted which permits an even greater reduction of reflections resulting in sharper and more detailed pictures.

The vogue for outdoor televiewing seemingly originated with a prominent

motion picture star who was discussing the possibilities of using his set outdoors with H. L. Hoffman, president of *Hoffman Radio Corporation*, Los Angeles. Since last spring this actor has been enjoying television programs at the side of his pool. The idea soon spread, not only to other members of the Hollywood colony but to some of the swank hotels in the area.

The lush Beverly-Wilshire Hotel in the heart of Beverly Hills has installed a television set near its huge swimming pool, a feature which has gone over big with the guests.

This month's cover was photographed at The Copa Club of the B-W's pool and shows a *Hoffman Model 947* mahogany receiver with a 16 inch angle screen and a black-faced picture tube. The scene shown has become a familiar one around many pools in sunny climates. Every warm day finds a group of swimming and sunbathing enthusiasts clustered in front of the set watching the programs or listening to the recorded programs available on this combination instrument. The most popular of the *Hoffman* sets, for poolside and outdoor use, has been the unit which combines a three-speed record player, AM and FM radio, and a 16 inch tube television set. —50—

**RADIO & TELEVISION NEWS**



## TUBE BARGAINS

1B3/8016 \$.89 715A/B \$.55 95 RK25 802\$3.50  
6C6 ..... .41 715C .. 14.50 830B ... 2.90

5R4GY .. \$1.10	6SH7 .. \$0.45	2D21 .. \$1.17
5T4 .. .75	6S7 .. .57	2J21A .. 10.95
5U4G .. .59	6SK7GT .. .49	2K25 .. 23.50
5V4G .. .88	6SL7GT .. .64	2O5F .. 4.95
5W4 .. .72	6SN7GT .. .59	2R3A .. 10.95
5X4G .. .62	6SQ7 .. .50	303A .. 4.95
5Y3GT .. .42	6S5T .. .55	307A .. 5.50
5Z3 .. .69	6SU7/GTY .. .94	316A .. 4.49
6A7 .. .74	6V6 .. .64	4-65A .. 14.10
6AC7 .. .79	6V6GT .. .65	4-125A .. 25.95
6AG5 .. .82	7F7 .. .64	6L502 .. 1.95
6AG7 .. 1.03	6Y6G .. .69	703A .. 1.95
6AK5 .. .85	7C5 .. .53	707B .. 10.95
6AK6 .. .82	7F7 .. .64	715B .. 9.95
6AL5 .. .82	7N7 .. .73	715C .. 24.50
6AQ5 .. .54	7Z4 .. .62	723AB .. 11.95
6AT6 .. .48	12A6 .. .21	725A .. 8.95
6AU6 .. .62	12AT6 .. .21	803 .. 1.75
6B4C .. .94	12AT7 .. .62	804 .. 12.95
6B6C .. .84	12AU6 .. .60	805 .. 5.95
6B6G .. .62	12AV7 .. .70	815 .. 1.75
6BE6 .. .57	12BA6 .. .59	809 .. 2.25
6B6GG .. 1.49	12BE6 .. .53	810 .. 8.95
6BH6 .. .62	12S47 .. .60	811 .. 1.75
6C4 .. .25	12SK7 .. .60	813 .. 7.25
6C5 .. .49	12SQ7 .. .55	814 .. 3.95
6C6 .. .59	12S6T .. .60	815 .. 1.75
6C8G .. .59	25Z5 .. .49	816 .. 1.05
8D6 .. .49	35W4 .. .45	826 .. .49
6F5 .. .52	35Z5GT .. .47	828B .. 7.95
6F6 .. .62	50R5 .. .58	832A .. 4.95
6F8G .. .79	50L6GT .. .58	836A .. 1.75
6H6 .. .42	50R5 .. .58	837 .. 2.45
6J4 .. 4.55	83 .. .79	845W .. 4.85
6J5 .. .49	117L7 .. 1.29	868A .. 1.15
6J6 .. .59	OA2 .. 1.55	872A .. 1.25
6J7 .. .72	OB2 .. .85	892E .. 250.00
6K6GT .. .49	VR75 .. .89	1625 .. .29
6K7 .. .53	VR90 .. .95	2050 .. 1.20
6K8 .. .85	VR105 .. .89	2051 .. .85
6L6 .. 1.19	VR150 .. .89	8025 .. 3.60
6N7 .. .79	1N21 .. .55	9001 .. .39
6N9 .. .50	1N23 .. .85	9002 .. .30
6SC7 .. .64	1N34 .. .80	9003 .. .40
6SF5 .. .53	1N35 .. 2.05	9004 .. .29
6SG7 .. .64	2C40 .. 4.95	9005 .. 1.40

### CHOKES

8 HY 50 MA 90 OHM .. \$0.39
10 HY 80 MA 240 OHM .. .89
20 HY 110 MA Sub Sig Herm Seal .. 3.45
10 HY 150 MA 140 OHM .. 1.39
7 HY 200 MA 65 OHM Sub Sig .. 3.95
5 HY 200 MA 100 OHM Herm Seal .. 2.49
4-16 HY 300 MA 140 OHM SW CH .. 3.85
4 HY 125 MA 200 OHM .. 3.90
3 HY 250 MA 15 OHM .. 1.65
15 HY 250 MA 60 OHM .. 2.95
3-14 HY 300 MA 80 OHM SW CH .. 5.60
8 HY 300 MA 80 OHM .. 5.55
8 HY 450 MA 88 OHM Herm Seal .. 5.95

## METER BARGAINS

SQ 2 3/4" 0-9 VDC .. \$ .99  
SQ 2 3/4" 0-100 AMP DC with shunt .. .99  
SQ 3 1/2" 75-0-75 uA DC .. 6.50  
SQ 4 1/2" GE 0-10 VDC (1 MA) .. 4.95

0-50 uA DC .. 42.95	3" METERS	0-50 AMP AC WH .. \$5.95
0-200 uA DC WH .. 10.25	0-75 AMP AC Trip .. 5.95	JRT 31-F FR. MTR .. 7.95
0-500 uA GE .. 6.95	0-1 MA DC .. 5.95	0-500 uA SP Scale .. \$ 3.95
0-1 MA DC .. 5.95	0-2 MA DC WH .. 4.95	0-1 MA DC 506 .. 3.95
0-1 MA DCS Scale .. 3.95	0-2 MA DC Simp .. 3.95	0-1 MA DC Sun .. 2.95
0-2 MA DC WH .. 4.95	0-5 MA SP Scale .. 2.95	0-12 MA 506 .. 3.45
0-5 MA SP Scale .. 2.95	0-15 MA DC GE SQ .. 3.95	0-5 MA SP Scale SQ .. 2.49
0-15 MA DC GE WH .. 3.95	0-20 MA DC WH .. 4.95	0-5 MA GE AMP Scale .. 2.49
0-30 MA DC GE .. 4.50	0-50 MA DC WH .. 4.50	0-10 MA WH .. 2.49
0-50 MA DC WH .. 4.50	0-80 MA DC WH .. 2.95	0-30 MA SP Scale .. 2.49
0-100 MA DC DE .. 4.50	0-100 MA DC DE .. 4.50	0-50 MA GE .. 2.49
0-150 MA DC WH .. 4.50	0-200 MA DC WH .. 4.50	0-3 VDC IMA .. 3.50
0-200 MA DC GE .. 4.50	0-750 MA DC GE .. 4.50	0-20VDC WEST .. 2.75
0-1 AMP DC WH .. 4.95	0-1 AMP DC WH .. 4.95	0-10 VDC GE .. 2.95
0-2 AMP DC Simp .. 5.95	0-300 VDC Sun .. 7.95	0-10 AMP DC GE .. 3.50
0-300 VDC Sun .. 7.95	0-750 VDC .. 7.95	0-30 AMP DC GE .. 3.50
0-750 VDC .. 7.95	0-8 VAC WES 476 .. 4.50	0-10 VAC GE .. 3.50
0-8 VAC WES 476 .. 4.50	0-15 VAC GE .. 4.50	0-250 MA AC GE .. 3.95
0-15 VAC GE .. 4.50	-10+5 DB WES 301 .. 8.95	0-1 AMP RF GE .. 3.50
-10+5 DB WES 301 .. 8.95	0-150 VAC WH .. 5.95	0-2 AMP RF SQ .. 3.50
0-150 VAC WH .. 5.95	0-30 AMP AC Trip .. 5.95	0-4 AMP RF WH .. 3.50
0-30 AMP AC Trip .. 5.95	0-200 uA 4" SQ. Volt. Mill. Ohm scale .. 7.95	0-500 uA 4" SQ. Volt. Mill. Ohm scale .. 6.95

### OIL CAPACITORS

7 MF 300 VAC .. \$0.95	4 MF 1.5 KV DC .. \$2.49
5 MF 600 VDC .. .45	6 MF 1.5 KV DC .. 2.95
2 MF 600 VDC .. .59	1 MF 2000 VDC .. 1.79
1 MF 600 VDC .. .79	25 MF 2000 VDC .. .99
10 MF 600 VDC .. .89	1 MF 2000 VDC .. 1.25
1 MF 1KV WAX .. .29	2 MF 2000 VDC .. 2.45
2 MF 1000 VDC .. .90	4 MF 2000 VDC .. 3.95
5 MF 1000 VDC .. 1.79	25 MF 3000 VDC .. 1.45
10 MF 1KV DC .. 2.49	4 MF 8000 VDC .. 8.95
15 MF 1KV DC .. 2.95	3 MF 4000 VDC .. 4.75
5 MF 1.5 KV DC .. 1.25	2 MF 5000 VDC .. 6.95
2 MF 1.5 KV DC .. 1.45	1 MF 7500 VDC .. 7.79

### 115V FILAMENT TRANSFORMERS 60 CY

2.5 VCT 10 A, 10KV Insulation .. \$3.95
5 VCT 3A, 2.5 KV Insulation .. 2.10
3 V 15 A, 2.5 KV Insulation .. 3.45
6.3 V 1.2 A .. 1.85
6.3 V 3 Amps .. 1.95
6.3 V 12 Amps .. 1.75
6.3 V 3 Amps, 6.3V 3 Amps .. 3.00
6.3 V 3.5 A, 2 x 2.5 V 6 Amps ea. .. 3.49
6.3 V 3A, 2.5 V 6 Amp Herm Seal .. 3.49
10 VCT 10 A, 2.5 KV Insulation .. 4.95

## FRINGE AREA TV

### SENSATIONAL NEW PILOT TV RECEIVER

Proven higher sensitivity than any TV set regardless of make, model or price. Incorporates 13 channel RF stage and CONTINUOUS tuner plus complete PILOT FM RADIO 4 stages of VIDEO IF, GLARE BAN CR tube, and AGC.

12 1/2" TABLE MODEL MAHOGANY .. \$239.50  
16" TABLE MODEL MAHOGANY .. 299.50

### SHIPPED PREPAID ANYWHERE IN USA

FREE! HIGH GAIN BROADBAND CIRCLE X ANTENNA WITH EACH PURCHASE.

RCA 630 CHASSIS—Standard turret tuner, voltage doubler, plastic capacitors. Gated A.G.C. For 16" or 19" CRT operation.  
PRICE LESS CRT .. \$134.95

### 115V POWER TRANSFORMERS 60 CY

240 VCT 50 MA .. \$1.95
650 VCT 90 MA, 6.3V 2A, 5V 3A .. 2.75
700 VCT 90 MA, 6.3V 3A, 1V 3A .. 2.98
610 VCT 160 MA, 6.3V 3A, 5V 2A .. 2.95
650 VCT 850 MA, 5V 4A .. 2.95
800 VCT 90 MA, 6.3V 4A, 5V 3A .. 6.50
800 VCT 100 MA, 6.3V 10A, 6.3V 9A, 5V 2A .. 8.50
800 VCT 300 MA, 6.3V 10.8A, 5V 6A, 5V 2A .. 8.50
300 V 100 MA, 22V VCT 100 MA, 6.3V 3.5A, 2.5V 10A .. 2.49

### MISCELLANEOUS

APN-1 altimeter transceiver .. \$10.50
BC-733 receiver with tubes, NEW .. 8.95
SCR 518 altimeter, complete, NEW .. 39.50
R89/AR8 3 receiver, with tubes, NEW .. 10.50
BC-1206 receiver, near new .. 6.95
TUNABLE CAVITY OSCILLATOR, 446 tube, NEW .. 17.50
WESTON MODEL 1 150/1500 MA DC meter, NEW .. 49.50
WESTON 689-IF low range ohm meter, NEW .. 17.50
CHAMER time delay relay 120 sec, 120VAC .. 7.95
ALLEN-BRADLEY 115VAC, DPST coil .. 4.95
100 KC precision crystal .. 5.95
1000 KC xtal. \$3.95, 5 MC xtal .. 3.50
BILEY SMC-100 dual 100/1000 kc xtal .. 6.95
BEACHMASTER output transformer 250W .. 9.95
JOHNSON 211, 50W socket .. 2 for 1.50
JOHNSON 829 sock 68-NATIONAL 4-125A soc. .. .65
MAC telegraph key 69-50K 100W res. IHC .. .45
VEEDER ROOT 4 digit counter .. 2 for 1.10
.003 MF 800 VDC digital mica .. 10 for 1.20
.002 MF 500 VDC digital mica .. 10 for 1.20
JACKS, JK33 .. 18 JK34 .. 20 for 1.50
JACK COVERS BLACK CRACKLE .. 10 for 1.50
BIRCHER TUBE CLAMPS 928 A, B, C .. .15
866 ceramic plate caps. .. 10 for 1.85
807 ceramic plate caps. .. 10 for 1.68
FOUR QUADRANT PHASING CAPACITOR .. 4.95
.0024 MF BUFTON capacitor .. 10 for 1.60
55 MMF feed-thru capacitor .. 10 for 1.60
IGA 6205 80 MH chokes .. 10 for 1.50
SUPERBET VARIABLE 365 MMF .. 10 for 1.50

AIRCRAFT AM TRANSMITTER 6x6x6, complete with tubes, xtal (3105KC), control head, built in 12 VDC supply, antenna loading coil, 8 watts out. \$30.00

# POLY-TECH 919 Dawson St., N. Y. 59, N. Y.

25% Deposit with order, balance C.O.D. Open account to rated industrial users

## NEW! the MEISSNER 9A

AMERICA'S GREATEST RADIO VALUE!

MEISSNER takes great pride in announcing their new 9A AM-FM chassis complete with Audio. The 9A brings real "Custom" quality reception into the low price field! A complete AM-FM unit — the 9A is a tuner, amplifier and power supply — everything you need for a deluxe custom installation or for converting older radios. Nine tubes, including rectifier, give the 9A ample power while a high degree of stability and selectivity is attained through superior MEISSNER circuit design and the use of high quality components. MEISSNER engineers stress that only a high quality speaker is capable of reproducing the wide range fidelity and tonal richness inherent in the 9A. See this fine instrument at your dealers now. Examine the workmanship — hear the glorious richness of its tone! Compare the MEISSNER 9A with units selling for twice its price. You will agree, it's MEISSNER — For Magnificent Reception!

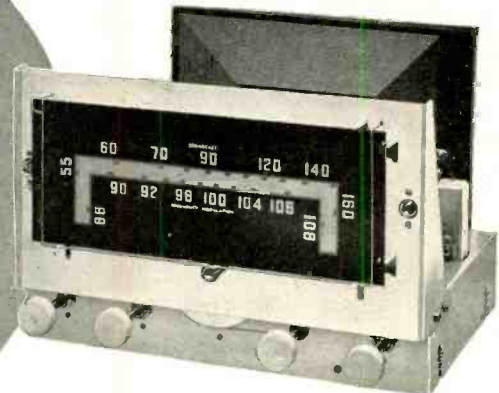

Here's the outstanding 9A — complete with tubes, power supply, built-in antenna, escutcheon, knobs, etc.

features that place the 9A in a class by itself

- High Selectivity and Sensitivity
- Full Audio Fidelity
- Full 4 Watts Output
- FM Circuit Temperature Compensated
- Air Wound FM Coils
- Separate AM and FM Condenser Sections
- Built-In High "Q" Die Stamped Loop Antenna
- Full Range Tone Control
- Complete Provision for Phono Input
- All Controls On Front Panel
- Power Outlet For Phono Motor

# MEISSNER

FOR MAGNIFICENT RECEPTION

MEISSNER MFG. DIVISION, MAGUIRE INDUSTRIES, Inc., MT. CARMEL, ILLINOIS



# ANNOUNCING



## 2 NEW MODELS

### Of Sun Radio's Famous All-Triode Amplifier

The renowned Sun Amplifier Model CR-10 is now offered in three models, the two new ones featuring the famous Peerless transformers. New models are approved by Consumers' Research, original designers. Here's more good news -- for the first time in many months this much wanted amplifier is available for immediate delivery on all models. And prices are scheduled to go up September 1st, so better buy yours now . . .

CR-10, standard model, as engineered to original design by CONSUMERS' RESEARCH OF WASHINGTON, N. J.

Kit . . . . . \$42.50  
 Lab wired, tested, ready to use . . \$69.50

CR-10-P uses Peerless transformers throughout, including output transformer designed especially for this amplifier. Improved low frequency response adds "presence" to reproduction.

Kit . . . . . \$45.95  
 Lab wired, tested, ready to use . . \$74.50

CR-10-Q using Peerless transformers throughout, features famous Peerless S-240-Q Output Transformer for real presence effect. Note these specs:

Frequency Response  $\pm 1$ db, 20-20,000 cps. Less than 2% Harmonic Distortion at 10W output.  
 Source impedance at 4 ohm tap is 1.3 ohms -- this provides excellent damping of loudspeakers.  
 Delivers full power within 1db from 40 to 10,000 cycles.  
 Output transformer vacuum impregnated, moisture resistant.  
 Output impedances available for any load 2 ohms to 16 ohms. (500 ohms available on special order at no extra cost).  
 Transformer has split windings interleaved with secondary, making for extremely high efficiency and low losses.

Kit . . . . . \$54.95  
 Lab wired, tested, ready to use . . \$84.00

Sold Exclusively by Sun Radio, N. Y.



MAIL ORDERS FILLED PROMPTLY

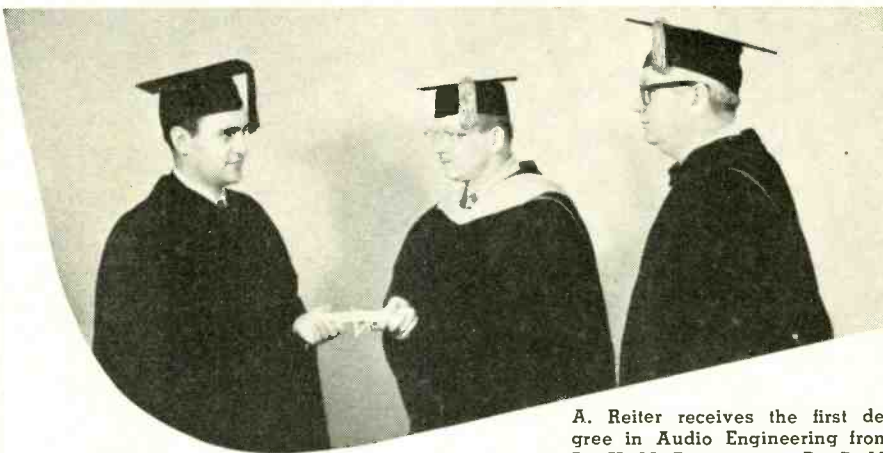

A. Reiter receives the first degree in Audio Engineering from Dr. H. M. Tremaine as Dr. B. M. Klekner, Hollywood U.'s president, witnesses the ceremony.

# First Degrees Granted In Audio Engineering

ON MAY 18, 1950, the *University of Hollywood*, of Hollywood, California, conferred the first Bachelor of Science degree in Audio Engineering that has ever been granted by any university or college. The College of Audio Engineering of the University has raised the standards of Audio Engineering, placing it in a professional classification. Now Audio Engineering is recognized academically as being an engineering profession.

Dr. George K. Tefteau, Dean of the University, officiated at the first commencement exercises, conferring Bachelor of Science degrees in Audio Engineering to twenty-three graduates of the University. To Mr. Abraham Reiter goes the distinction and honor of receiving the first Bachelor of Science degree in Audio Engineering. He previously received a Bachelor's degree in Mechanical Engineering from *Cooper Union*, New York City, and was awarded a certificate for outstanding work by the student branch of the *American Society of Mechanical Engineers*.

### Hilliard, Read, da Costa and Browne Honored

The colorful graduation ceremonies were concluded with a banquet and the presentation of honorary degrees. Mr. John K. Hilliard, Chief Engineer

of *Altec Lansing Corporation* and a recognized authority in the radio, motion picture, and sound industries for many years, received the honorary degree of Doctor of Science in Audio Engineering. Mr. Hilliard was honored in recognition of the contributions he has made to the science of audio and film engineering.

Prior to his association with *Altec Lansing Corporation*, Mr. Hilliard was an engineer in the Sound Department at *Metro-Goldwyn-Mayer Studios*. He actively participates in the activities of various engineering societies such as the Institute of Radio Engineers, the Audio Engineering Society, the Society of Motion Picture and Television Engineers (Fellow), and is vice-chairman of the Z-57 Group of the American Standards Association.

An honorary degree of Doctor of Science in Audio Engineering was also conferred on Mr. Oliver Read, Editor of *RADIO & TELEVISION NEWS* and *RADIO-ELECTRONIC ENGINEERING*. This honor was given Mr. Read "because of the valuable contributions he has made to the science of audio engineering in his capacity as an editor, and furthermore, in recognition of his recent authoritative literary contribution as the author of the book entitled, "The Recording and Reproduction of Sound" and many articles on audio subjects.

An honorary degree of Doctor of

Dr. Hilliard



Dr. Read



Dr. da Costa



Dr. Browne





**WALSCO ANNOUNCES**

**AMAZING NEW**

**NEW**

**SIGNAL KING ANTENNA**

FINALLY, the one antenna that does more to *guarantee* outstanding reception, trouble-free performance in even the fringe areas. The WALSCO Signal King, with its amazing new patented design, assures longer, dependable service under the most adverse weather conditions.

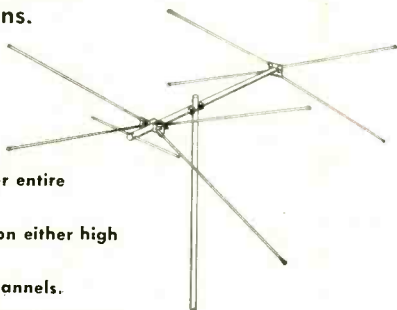

- Broad response over entire TV spectrum.
- No weak channels on either high or low band.
- Extra gain on all channels.
- Marine type high tensile strength aluminum alloy used throughout on elements, cross-arms and masts.
- Elements are reinforced with metal insert and are sealed on outer end.
- Full 1 inch O.D. cross-arm.
- U-bolt assembly fits mast from 3/4" to 1 1/2" O.D. Bracket made of serrated steel that bites into the mast. All cadmium plated.

➤ **WRITE FOR FREE ILLUSTRATED CATALOG 50-N**

**WALSCO**

Quality Sells  
WALSCO Antennas

WALTER L. SCHOTT CO. Beverly Hills, Calif. • Chicago 6, Ill.

July, 1950

**Koenig**

**Telebeamer  
ROTATOR**

**2 HEAVY DUTY  
MOTORS GIVE ...**

**BETTER PERFORMANCE..  
LONGER LIFE!**

Koenig Telebeamer Rotator gives the *peak* of performance. Telebeamer is the *most dependable* rotator made today; it holds heavy antennas through 80-mile winds. Absolutely weatherproof, trouble-free, easy to install. Positive acting electrical stops at both ends of 360° turn eliminates lead damage. Children can't damage the Koenig Telebeamer by continuous operation.



Indicator shows exact antenna bearing at every instant; comes in plastic, mahogany or valnut case. Motors work independently; one turns rotor clockwise, the other counter-clockwise.

**Write for prices  
and specifications**

**Koenig Engineering Co.**  
735 SOUTHWEST BLVD. KANSAS CITY, 3, KANSAS



# GET ON THE BEAM

with

## TELE-TURNER®

OFFERING YOU THE PERFORMANCE OF AN ELECTRIC ROTOR AT ONLY A FRACTION OF ITS COST

SIMPLE, FOOLPROOF, MECHANICALLY OPERATED

- Precision Antenna Alignment
- Clear, Sharp Pictures—Pin-Point Reception
- Year-'round, Trouble-Free Operation
- Inside Control with Direction Indicator
- Ball-Bearing Equipped
- Antenna Positions Positively Locked
- Easy Installation
- Tele-Turner Is Backed by the Shaw Guarantee

MAXIMUM TELEVISION RECEPTION  
MINIMUM COST

**\$16.45**  
RETAIL Plus Cable



COMPLETE WITH DIRECTIONAL INDICATOR, INSIDE MANUAL CONTROL AND ALL NECESSARY HARDWARE



**JOSEPH SHAW COMPANY**  
6225 BENORE ROAD TOLEDO 12, OHIO

### TERRIFIC VALUES!



**WILLARD 2-VOLT STORAGE BATTERY**  
20 Ampere-Hours

Exact replacement for GE Model LB-530 portables—brand new.  
Each ..... **\$1.95**  
5" high, 3 3/4" wide, 3" deep.

**24-VOLT STORAGE BATTERY**  
17 Amp. Hrs. Brand New \$17.95



**GOULD 6-VOLT STORAGE BATTERY**  
Navy Standard. Black Rubber Case. BRAND NEW. 15 Amp. Hour Rating. .... **\$6.95**

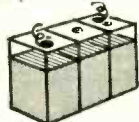

**WILLARD MIDGET 6-V STORAGE BATTERY**

3 amp. hour rating. Transparent plastic case. Brand new. 3 5/8" x 1 1/8" x 2 3/8" high. Uses standard electrolyte. Each ..... **\$2.65**

**7-PRONG 2-VOLT VIBRATOR** for portable and farm sets. Replacement for GE-LB530. **\$1.65**

**1-QUART BOTTLE BATTERY ELECTROLYTE**  
Made by Willard, for above storage batteries. 1 qt. sufficient for 2 two-volt cells. Hermetically sealed. SPECIAL. Per qt. bottle. .... **\$1.25**

**BUBBLE SEXTANT**, for Boat Owners! Complete, sensational value. **\$12.95**  
**EES ARMY FIELD PHONES**, used, good cond. **\$12.95**  
BC-348 Receiver, New. **149.50**  
BC-348 Receiver, Used, good cond. **129.00**  
BC-221 Freq. Meter, Exc. Cond. **77.50**  
MN-26C Compass Rcvr., New **28.50**

**BIG BARGAIN BULLETIN!**  
Just Out! Write Today, for your FREE copy!

25% Deposit with order, Bal. C.O.D. Min. \$3. FOB our warehouse NYC.

**G & G Radio Parts Service**  
51 Vesey Street • New York 7, N. Y.

### 40 FOOT STEEL ANTENNA MAST!

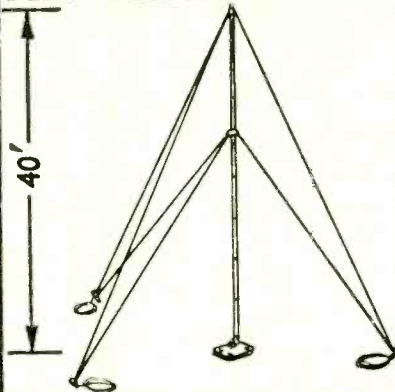

Unassembled in carrying case, complete with the following equipment

- Mast Sections—14
- Mast Base — 1
- Stakes — 11
- Guy Plate — 6
- Guy Assembly (37 ft.)—5
- Guy Assembly (50 ft.)—5
- Guy Assembly (60 ft.)—5
- Axe M-1910—1
- Hammer, Sledge, 8 lb.—1
- Hammer, Engr. 4 lb.—1
- Stake Ring & Snap Assbly.—9
- Strap—4
- Sledge Handle & Wedge—1
- Block & Tackle Assembly—1
- Tube Lubriplate—1

**\$39.89**

Shipping Weight  
Approx.  
275 lbs.

F. O. B.  
New York City

Send M. O.  
or Check

**Maspeth Telephone & Radio Corp.**

142 ASHLAND PLACE  
BROOKLYN, N. Y.

Literature was bestowed on The Honorable Dr. Sergio Correa da Costa, Brazilian Consul. Dr. da Costa was honored "because of the contributions he has made in cementing the cordial relationship that exists between Brazil and the United States in his capacity as Brazilian Consul at Los Angeles, and in recognition of the brilliant diplomatic services rendered as former Secretary of the Brazilian Embassy in Buenos Aires and in Washington as member of the Brazilian delegation to the various Inter-American conferences, as acting delegate to the Governing Body of the Pan-American Union, to the Inter-American Economic and Social Council and to the Central Committee of UNRRA."

An honorary degree of Doctor of Science in Business Administration was conferred on Mr. Burton Browne of Chicago, Illinois. Mr. Browne received his award in recognition of "the valuable contributions he has made in the development of commercial motion pictures, in consideration of his outstanding research work in the field of industrial radio advertising, and for compiling and publishing an all-important book entitled, 'Best National Advertising of the Year.'"

Mr. Hilliard was the guest of honor at the banquet which followed the commencement ceremonies and was the principal speaker at this event. He presented to the graduates a story involving the history of Audio Engineering and the science of communications. He particularly directed the attention of the graduates to the fact that they, being the first Audio Engineers to have ever received degrees in Audio Engineering from a university, were about to embark on a career that offers to all of them a brilliant future, and that their future potentialities and achievements will be limited only by their sincerity of purpose, personal initiative, and determination to grow with a great and rapidly expanding industry.

It was Mr. Hillard's contention that the tremendous improvements and strides made in the radio, television, and motion picture industries within the past few years are indicative of the developments to come. He was of the opinion that the surface has hardly been scratched as far as engineering research and development is concerned, and contended that within the lifetime of those present, they will see marvelous improvements and developments that will be "sensational" when compared to the facilities which are being used today—facilities which considered standard and acceptable from an engineering point of view.

Dr. Benjamin M. Klekner, President of the University, paid warm tribute to his co-founder of the University, Dr. Howard M. Tremaine. Dr. Klekner reviewed the accomplishments of Dr. Tremaine, as well as the contributions he has made personally in the development of Audio Engineering facilities.

Dr. Tremaine informed the graduates that television is going to open



a new avenue of opportunity in the field of Audio Engineering, and that the need for audio engineers in the television industry is great. He also stated that if and when the Federal Communications Commission opens the ultra-high frequency channels to the video industry, literally thousands of television stations will be established throughout America and audio engineers will be needed to man the telecasts.

During the past six months the College of Audio Engineering of the University of Hollywood has mushroomed from a single building to an institution occupying five buildings. Their recording studios, audio frequency measurement laboratories, and film engineering laboratories are among the best equipped in the country. In the film engineering laboratory students are trained on RCA 35 mm. Standard Film Recorders, and the University boasts of the fact that it is an RCA Licensee. Because of this fact students are trained on the same equipment that is to be found only in the production and recording departments of the various motion picture studios.

Dr. Tefteau, Dean of the University, reported that the Board of Trustees of the University has leased four additional buildings which will be ready for occupancy September 1st, thereby enlarging the facilities for the College of Audio Engineering to nine buildings.

Other buildings which are being added to the University's facilities are designed to house one of the finest television production stages, and are to be occupied by the College of Television Technique of the University. In this proposed school students will be trained in the field of Television Engineering. The buildings are to be equipped with the latest television cameras, camera chains, booms, and consoles for mixing both video and audio.

### Students Form Amateur Club

The Student Council of the University is very active and plays an important part in governing student activities. The student representatives are permitted to sit in on executive conferences with the officers and faculty of the University. Because the students are allowed to participate in the formulating of plans, practices, and procedures adopted by the University, a high degree of enthusiasm is generated. Recently, the Student Council of the University formed the University of Hollywood Amateur Radio Club, and the Federal Communications Commission granted them a license for the operation of a "ham" station. The call-letters assigned are W6IEK.

The Electronic Industry, which now includes many specialized fields, will be given even greater recognition now that Audio Engineering takes its place with Radio and Electrical Engineering as a recognized profession.

# The NEW Automatic Radio RECORD SMASHING VALUES!

**1949 and 1950 FORD AUTO RADIOS**



List Price..... \$4995

**1949 and 1950 PLYMOUTH-DODGE RADIOS**



List Price..... \$4995

**1949 and 1950 CHEVROLET RADIOS**



List Price..... \$4995

**ATTRACTIVE DISCOUNTS TO DEALERS**

**Automatic Radio**

Each auto radio is specifically designed to fit all 1949 and 1950 cars shown above and all incorporate the same outstanding features. . . . Six-tube superheterodyne. Six-volt storage battery operation. Two dual purpose tubes. Eight-tube performance. Installation in a few minutes. Three-gang tuning condenser and tuned R.F. stage for extreme sensitivity. Permanent magnet dynamic speaker with Powerful Alnico #5 magnet. Low battery drain. Weight 10 lbs.

**SPECIALS**

- RS/ARN-7 Radio Compass Receiver w/Tubes Used Excel. Cond. . . . . \$18.95
- BC-433G Radio Compass Receiver w/Tubes Used Excel. Cond. . . . . \$18.95
- Gibson Girl Distress Transmitter complete with bag and parachute. New . . . . . \$8.95
- Gibson Girl Kit includes 2 batteries, w/Hydro. Generators, kite, Lamp, Wire. New. \$8.95

**CAPACITORS**

MATCH BOX TYPE	EA.	TEN
2X.25 mfd	400 VDC	\$0.25 \$0.20
.5 mfd	400 VDC	.25 .20
1 mfd	500 VDC	.30 .25
2X.05 mfd	600 VDC	.25 .20
2X.1 mfd	600 VDC	.30 .25
.5 mfd	600 VDC	.30 .25
1 mfd	600 VDC	.35 .30
<b>BATHUB</b>		
40 mfd	50 VDC	\$0.30 \$0.25
4 mfd	50 VDC	.35 .30
50 mfd	50 VDC	.40 .35
4 mfd	100 VDC	.40 .35
2X.1 mfd	200 VDC	.15 .10
3X.1 mfd	400 VDC	.25 .20
2 mfd	400 VDC	.45 .40
.05 mfd	600 VDC	.20 .15
1 mfd	600 VDC	.25 .20
1 mfd	600 VDC	.35 .30
2 mfd	600 VDC	.45 .40
.05 mfd	600 VDC	.50 .45
2X.1 mfd	1000 VDC	.45 .40
<b>OIL-FILLED AND GE PYRANOL</b>		
.5 mfd	400 VDC	\$0.35 \$0.30
1 mfd	500 VDC	.40 .35
1 mfd	500 VDC	.30 .25
2 mfd	600 VDC	.35 .30
2 mfd	600 VDC	.40 .35
5 mfd	600 VDC	.55 .50
5 mfd	600 VDC	.60 .55
8 mfd	600 VDC	1.00 .90
1-8 mfd	600 VDC	1.10 1.00
10 mfd	600 VDC	1.10 1.00
4 mfd	700 VDC	1.60 1.50
.5 mfd	1000 VDC	.45 .40
2 mfd	1000 VDC	.55 .50
.5 mfd	2000 VDC	1.10 1.00
.25 mfd	3000 VDC	1.95 1.60
.5 mfd	3000 VDC	2.00 1.70
.5 mfd	7500 VDC	2.60 2.20
1 mfd	7500 VDC	5.25 4.45
.0008 mfd	15000 VDC	6.95 6.50
.004 mfd	16000 VDC	4.15 3.25
<b>PAPER</b>		
8-8 mfd	8 VDC	\$1.00 \$0.90
3x8 mfd	600 VDC	1.45 1.25
8-8 mfd	600 VDC	2.51 2.35
160-160 mfd	150 VDC	1.25 1.00
<b>ELECTROLYTICS</b>		
2500 mfd	8 VDC	\$0.15 \$0.10
500 mfd	12 VDC	.50 .45
25 mfd	25 VDC	.20 .15
50 mfd	25 VDC	.25 .20
1000 mfd	25 VDC	.50 .45
150 mfd	50 VDC	.25 .20
2000 mfd	50 VDC	1.00 .90
500 mfd	200 VDC	1.00 .90

**TUBES**

**PRICES SLASHED**

2C34	\$0.20	6E7	\$1.20
2X2A	.50	6E7GT	3.50
2X2B79	.30	6F6	1.20
3C24	.30	6F6-2	.30
7C4/1203A	.30	E-1148	.30
10Y	.25	HY-815	.25
15E	1.15	HK-72	.55
15R	1.15	HK-73	.55
39-14	2.40	VT-127A	2.00
45SPCC	.28	3BP1	2.25
FK-54	1.65	5CP1	1.95
6B7	2.95	5BP4	2.25
717A	.50	5FP7	1.00
801A	.25	116GT	.70
801B	2.95	6T7	.85
804	6.50	6AC7	.75
826	.30	6CA	.45
828	.30	6CB	.45
869B	23.95	6R6GT	.40
873A	1.25	6K8	.75
1005	.20	6L6	1.00
1626	.25	6SG7	.50
1829	.20	6SH7	.40
201	.35	6SR7	.55
7193	.20	6Y6GT	.65
801	2.00	12SN7GT	.50
9002	.35	6Y6	.40
9003	.35	28Z5	.40
9008	.20	33	.65
929	6.75		

**TRANSFORMERS**

**PRIMARIES 115V 60CY**

9V @ 750 MA 6.3V @ 3.0A.	
5V @ 6 A. 2400 VINS	\$2.25
6.6V @ 0.6 A. 2000 V INS	
2.60V @ 1.75 A. 2700 V INS	1.75
6.4V @ 10 A. 6.3 @ 0.6 A.	2.95
660/330V @ .08 ACT 5.0/2.5	2.75
350-0-350 @ 120 MA. 5V @ 3 A. 6.3 V 4 ACT 6.3V	4.25

**SPECIALS**

- 80.86 KC Crystal with Hojler \$1.50
- CD-501A Cord Connects BC-654 \$1.50
- Transceiver to CIV-45 Gen. \$1.50
- Balloon with Hydrogen Generator 2.50
- Gibson Girl Box Kite 17"x17"x36" 2.25
- 50 Watt Tube Socket 872.211 .29
- NE-Neon Lamp 2.00
- Anti-Capacity Lever Switch 8 PDT .80
- 33-44 mmf Variable Condenser .69
- 7-100 mmf Variable Condenser .69
- 24-750 mmf Tapered Rotor Plates .90
- Plug for BC-223 X Miter .39
- Battery Test Meter 0-10V. 0-5A .85
- Hellipot 20,000 Ohms 5W 0.5% Linear. New. Ea. 4.50
- 10 for Ea. 4.00

**LIMITED OFFER SENSATIONAL BUY**

**PORTABLE TELEVISION 7" TUBE WITH BUILT-IN MAGNIFIER**

only \$89.99

Self-contained plug-in antenna. Connection for outside antenna for weak signal areas. "Automatic Picture Lock." All channel selector. Static-free F.M. sound. Beautifully grained simulated leatherette cabinet. Detachable covers.

**CHECK THESE VALUES**

Sound-on Film Hartron Recorder Reproducer #A-30 with crystal mike, headset, access. inst. book. Plays back immediately. No processing of film required. Brand New. \$170.00

BC-709 Interphone Amplifier Ideal for Aircraft Booster Telephone, New. \$4.00

BC-312 Receiver. Used. Good Condition. \$75.00

BC-224 Receiver. New. Less Mig. \$100.00

BC-412 5" Radar Oscilloscope. \$49.95

BC-1072 Radar Transmitter. \$24.95

**ROUND PANEL METERS**

0-5 RF Amps Westing.	3 1/2	\$4.50
0-300 MA DC Simpson	2 1/2	3.75
0-300 MA DC Westing.	2 1/2	3.75
5-0-5 MA DC Weston with 50 MA Shunt	3 1/2	4.25
0-8 Amps DC McClin	2 1/2	1.95
0-50 Amps DC Weston	3 1/2	4.75
0-100 Amps DC Hoyt	3"	3.00
0-3 Volts DC Sun	2 1/2"	1.95
0-15 Volts AC GE	3 1/2"	4.95
0-2500 Volts DC Simpson with Multiplier	3 1/2"	4.95
0-5 KV DC 0-10 MA DC	3 1/2"	5.50
0-150 Volts DC Hoyt	3 1/2"	3.50
10-0-6 DB Weston	2 1/2"	4.50

**PORTABLE METERS**

0-10 Amps DC Weston	489	7.50
0-3-6-30 Volts DC Weston	280	17.50
0-100 Amp DC Weston with 100 Amp Shunt	269	19.95
0-25 Amps AC Weston	433	22.50
0-1.5-6 Volts AC Output Meter Weston	571	10.95

**POWER EQUIPMENT**

Voltage Regulator Raytheon 95/130 V 60 Cy 1.25 Amp Output 115V 60 Watt. New. S Inverter PE-151 Input 12VDC Output 110 VAC 150 W 60 Cy. New	10.95
Vibrapak VPO 369 12 VDC Output 250V @ 70 MA Synchronous Motor, New. ATR Inverter and Regulator 12 VDC to 110 VAC 50/60 Cy. 100 Watt Model RSB. New	16.50
Vibrator ATR 2410 24 VDC Output 110V 100 V. New	2.95

**LINEAR POTENTIOMETERS WW**

Ohms	Watts	Mfg'r	Each	Ten
20	25	OHMITE	\$ .45	\$ 4.00
25	25	DEJUR	.45	.40
50	25	DEJUR	.50	.45
100	25	IRC	.50	.45
200	25	DEJUR	.55	.45
500	25	DEJUR	.55	.50
1000	25	DEJUR	.55	.45
3000	25	DEJUR	.65	.55
5000	25	DEJUR	.65	.60
15000	25	DEJUR	.70	.65
20000	25	DEJUR	.85	.70
6	50	DEJUR	1.00	.90
150 W SWITCH	50		1.25	1.00
200 W SWITCH	50	IRC	1.25	1.00
800	50	OHMITE	1.10	.95
10,000	50	DEJUR	1.50	1.25
15	60	IRC	1.50	1.25
750	150	OHMITE	2.45	2.10

**SPECIAL VALUES**

- De-lon Line Starter DPST 115V 60 CY 15A IHP Rating Westinghouse. New. \$3.25
- Genuine Upright Desk Telephone and Ringing Box. New. \$3.25
- 1 Micro Second Delay Line 15 KVA 400 Cy 50 Ohm. New. 4.95
- T-17 Microphone. New. 1.65
- HS-33 Headsets. New. 2.45
- T-30 Throat Mike. New. 4.90

**TERMS:** Minimum order \$5.00—Mail orders promptly filled—All prices F.O.B. Boston, Mass. Send M.O. or check. Shipping charges sent C.O.D. 25% deposit required with all C.O.D. orders.

**SEND FOR OUR CATALOGUE NOW!**

**COMET ELECTRONIC SALES CO.**

22 Washington St. Brighton 35, Mass. Beacon 2-7863

Inquiries from Dealers, Schools and Industrial Firms Invited



# ENGINEERED FOR FRINGE AREA RECEPTION

## Custom 19" TV CHASSIS

4 I.F. STAGES!

\$129.50\* 19" less CR tube  
\$179.50\* 19" with CR tube

CLEAR, FAULTLESS RECEPTION IN OTHERWISE IMPOSSIBLE LOCATIONS!

- No external makeshift! Weak-signal reception is engineered into the design in two exclusive extras: Four - stage wide - band high - gain I.F. amplifier for super-sensitivity with true 4 MC band width for picture clarity, plus Low-signal current regulation in exclusive electronic Automatic Focus circuit. Result: The best fringe area design! Picture and sound exactly as televised — no distortion whatsoever.
- Limiter control provided for "primary service areas." Perfect reception in close-in areas also!
- Vertical and Horizontal Hold Controls on front panel eliminate rear-panel adjustments when line voltage changes and when tubes age.
- Full twenty tube chassis, including many dual purpose tubes, and two crystal diodes.
- Standard turret-type tuner for high-level gain and noise rejection.



GREATEST TV BARGAINS EVER!

"FAMILY-SIZE" TABLE MODEL Electrically identical to chassis above — including 4 stages of I.F., phono attachments, etc. Beautiful, extremely durable mahogany grain-finish on unbreakable tempered Masonite, appearance like hand-rubbed Philippine Mahogany! Famous Sheldon 12 1/2-inch black tube. 4"x6" hi-fidelity speaker. Astounding low price of only \$149.50\*



\$124.95\*  
16-inch CHASSIS AS PICTURED LESS CR TUBE

WITH TUBE \$154.95\*



- Complete twelve-channel coverage.
- RCA-licensed fully Automatic Gain Control keeps both picture and sound at the same level from one station to another.
- Phonograph switch and phonograph input. Beautiful sound reproduction for any make record player.
- Complete service manual and schematics furnished with all sets.
- Famous Sheldon "soft-light" CR tube for easy vision viewing. Better than filters!
- 12-inch high quality heavy-duty P.M. speaker, knobs, and mounting hardware included in all prices shown for 16" and 19"

GET THE BEST ENGINEERING AT THE LOWEST PRICES!

- 16-inch console, in beautiful hand-rubbed hardwood cabinet (as pictured, Mahogany) \$199.50\*
- 19-inch console, in beautiful hand-rubbed hardwood cabinet. (Mahogany) ..... \$229.50\*

\*Add \$1.28 excise tax to all prices shown. Blonde cabinets available at \$5.00 additional. California buyers for use, add sales tax. Out of town buyers add \$4.00 packing charges.

**G. L. ELECTRONICS**  
905 SOUTH VERMONT AVENUE  
LOS ANGELES 6, CALIFORNIA

## Oscilloscope

(Continued from page 33)

checking in transmitters. For this application, two r.f. pickup loops will be required. Connect one loop to terminals C and D and couple it to the crystal oscillator tank. Connect the other loop to terminals A and B and couple it to the tank of the multiplier stage under check. Fig. 3 shows the patterns

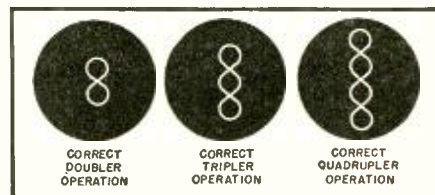

Fig. 3. Trapezoidal patterns used in checking harmonic operation of transmitters.

obtained for correct doubler, tripler, and quadrupler operation. No sync circuit is needed—the pattern remains perfectly stationary on the screen, since in the case of frequency drift each stage drifts by the same percentage and in the same direction. This method of checking harmonic operation often is more reliable than use of a wavemeter or similar device. —30—

## FCC EXAMS

At a session of the Federal Communications Commission held at its offices in Washington, D.C. on May 12th, the Commission took under consideration the necessity for amending the Appendix to Part 12 of the Rules and Regulations to reflect certain changes in its list of points at which examinations for radio operator licenses may be taken.

It was ordered that effective June 3rd, the Appendix to Part 12 of the Commission's Rules and Regulations be amended as follows:

Examination Points: (a) Delete Cleveland, Ohio, from and add Mobile, Ala. to the list of points at which examinations are given by appointment. (b) Delete the list of points at which examinations are given quarterly, semi-annually, and annually, and substitute the following list.

Quarterly Points: Birmingham, Ala.; Little Rock, Ark.; Phoenix, Ariz.; Fresno, Calif.; Ft. Wayne and Indianapolis, Indiana; Davenport and Des Moines, Ia.; Grand Rapids, Mich.; Jackson, Miss.; St. Louis, Mo.; Omaha, Neb.; Schenectady and Syracuse, N. Y.; Winston Salem, N. C.; Cincinnati, Cleveland, and Columbus, Ohio; Oklahoma City and Tulsa, Okla.; Pittsburgh and Williamsport, Pa.; Sioux Falls, S. D.; Knoxville, Memphis, and Nashville, Tenn.; Corpus Christi and San Antonio, Tex.; Salt Lake City, Utah; Charleston, W. Va.; and Milwaukee, Wis.

Semi-annual Points: Tucson, Ariz.; Bakersfield, Cal.; Hartford, Conn.; Jacksonville, and Tallahassee, Fla.; Boise, Idaho; Wichita, Kan.; Louisville, Ky.; Bangor and Portland, Maine; Marquette, Mich.; Butte, Mont.; Manchester, N. H.; Albuquerque, N. Mex.; Wilmington, N. C.; Jamestown, N. D.; Hilo, Lihue, and Wailuku, Territory of Hawaii; Amarillo and El Paso, Tex.; Roanoke, Va.; and Spokane, Wash. —30—

RADIO & TELEVISION NEWS

## NEW MUSIC LOVERS AMPLIFIER the GROMME CUSTOM

undisputed best... "Ears" or Instruments!



Exclusive feedback circuits. Model 200 PG offers frequency response of 10.1 DB, 10 to 50,000 CPS. Distortion at 20 watts is 0.2% — no phase shift or transient oscillations of any kind. Write today for free technical bulletin.

**PRECISION ELECTRONICS, INC.**  
641-43 MILWAUKEE AVENUE • CHICAGO 22, ILLINOIS

## The ORIGINAL and Still the BEST LIGHTNING ARRESTER

for all weather conditions

will not absorb moisture

completely waterproof

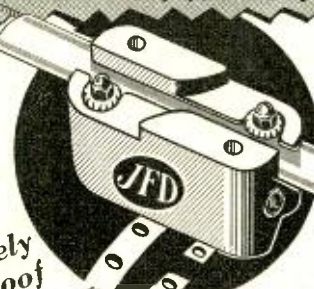

APPROVED for OUTDOOR-Indoor Use!  
Protects Television Sets Against Lightning and Static Charges

## JFD SAFE TV GUARD

Fits Any Type of Twin Lead

No. AT102 for Regular Twin Lead  
No. AT103 for Oval Jumbo Twin Lead  
No. AT103 Also for Tubular Twin Lead  
BOTH Models Conform With Fire Underwriters and National Electrical Code Requirements for OUTDOOR installations.

SIMPLE TO INSTALL... For maximum efficiency arrester should be mounted outside window nearest to TV receiver, with ground wire attached to nearest grounded point. No stripping, cutting or spreading of wires necessary. Supplied complete with 4-ft. length of Ductile Aluminum Ground Wire for Wall Mounting, and Strap for Mast or Grounded Pipe installation.

\$2.25 EACH

**JFD MANUFACTURING CO., Inc.**  
6127 16th Avenue, Brooklyn 4, N. Y.  
First in Television Antennas & Accessories



## FRINGE AREA ANTENNA

*Trio Manufacturing Company* of Griggsville, Illinois, has developed a new television antenna designed especially for fringe area applications.

The new "Controlled Pattern" antenna system provides high gain in the forward direction and overcomes co-channel interference. A high voltage from two double dipole Yagis is phased by the use of the new tunable "Phasitron" to provide addition of voltages from the desired direction and cancellation of undesired voltages. The unit uses two 300-ohm feed lines of random length, two double-folded Yagis for exact impedance matching. Separate antenna systems are available for each of 12 channels, though considerable gain is achieved on adjacent channels.

## HIGH-GAIN ANTENNA

*Technical Appliance Corporation* of Sherburne, New York has developed and is marketing a new all-channel, high-gain antenna designed to emphasize reception on Channels 11, 12, and 13.

The new *Taco* "Tri-X" is being offered for use in areas where the *Lazy-X* does not provide sufficient gain for the upper end of the high band. The forward angle of the antenna elements has been increased and a third antenna element added in between other antenna elements to provide the conical effect necessary for this type of antenna.

Special noise-snubbers eliminate the wind-whistle effect and a new apex design has been used to overcome the inherent weak point of X-type antennas.

The company's "Jiffy-Rig" type of construction, used in the antenna, assures quick, easy, and permanent assembly of the array.

For full details and prices on this new antenna array, write direct to the company at the Sherburne address.

## SWEEP GENERATOR

A new television-FM sweep generator and marker which is combined in a single instrument is currently being offered by *Radio City Products Co.* of 152 West 25th Street, New York 1, New York as the TV-80.

The sweep generator uses an electromagnet type of sweep and two oscillator circuits. The design incorpo-



rates an internal blanking circuit that permits the retrace to be blanked out independently regardless of the type of oscilloscope used.

July, 1950

# NEW TV PRODUCTS on the Market

The unit has a range of from 5 to 240 mc., continuously variable. The sweep width is variable from 400 kc. to 10 mc. The marker range is from 17 to 48 mc. The instrument is housed in a steel cabinet finished in grey and white and measures 15 x 9 x 7 inches. It weighs 14 pounds and operates on 105-125 volt a.c. power

## VIDEOTRON TUBE

*National Union Radio Corporation* of Orange, New Jersey has recently added two new 16" and 14" rectangular units to its line of cathode-ray tubes.

The *N.U.* 16KP4 is a 65 degree direct

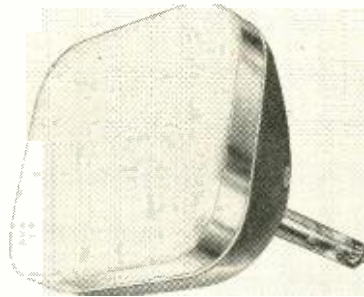

view tube which provides a 10 1/8" x 13 1/2" rectangular picture having the standard 3 x 4 aspect ratio. It features a face plate having an integral neutral gray filter which increases the contrast ratio when viewing under ambient light conditions. The tube utilizes the new tilted beam type gun to obtain improved picture detail. It requires only a single field ion trap. The 16KP4 is identical to the *N.U.* 16TP4 except for an increase in neck length to 7 1/2" which permits adaptability to a greater range of focus coil and deflection yoke designs.

The *N.U.* 14CP4 provides an 8 5/8" x 11 1/2" rectangular picture but in other respects is similar to the 16KP4.

## ROOF MOUNT

*Joseph R. Steele Mfg. Co.* of P.O. Box 854, New Haven, Conn. is in production on a new, universal roofmount which has been designated the "OMA."

The new unit fits any sized mast from 3/4" to 1 3/4", and can be installed on any type of roof. The unit is constructed of heavy gauge steel and is plated with a heavy zinc plating.

## ELECTRICAL TAPE

*Minnesota Mining and Manufacturing Co.*'s "Scotch" brand No. 33 electrical tape is applicable to many television installation and maintenance operations, according to the new pocket-sized folder just released.

The tape which has 7000 volts dielectric strength, 7 mil thickness and

unusual resistance to sunlight, aging, water, salt water, acids and alkalis is especially recommended for such TV applications as wrapping the antenna leads to keep moisture out and prevent snow on the picture tube, wrapping of a high voltage harness to prevent shorting, and taping the eye for a television lead.

The folder and tape samples are available from the company at 900 Fauquier Street, St. Paul 6, Minn.

## TV BOOSTER

Peak tuning and close impedance match on any channel, accomplished from the cabinet exterior, is the unusual feature of the new television pre-amplifier SP5 recently developed by *Radio Merchandise Sales Co., Inc.* of 1165 Southern Blvd., New York 59, New York.

The new booster which is housed in a mahogany finished metal cabinet, provides wide bandwidth, good signal-to-noise ratio and low insertion loss. Tuning is accomplished by a single gear-driven knob.

Full details are available from the company on request.

## DIODE MODULATOR

Designed for laboratory use, TV receiver production testing, and television service work, the new Type 1000-P6 crystal diode modulator has been announced by *General Radio Company* of 275 Massachusetts Avenue, Cambridge 39, Massachusetts.

The new unit converts an oscillator, standard signal generator, or other r.f. source into a test signal generator for television receiver testing. It modulates the oscillator signal after attenuation so that reaction on the oscilla-

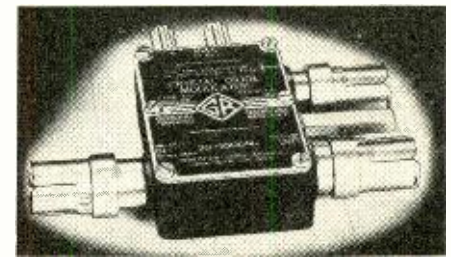

tor frequency is negligible. Thus it produces an amplitude modulated signal with no significant incidental FM.

The range of modulating frequencies is 0 to 5 mc. and the carrier frequency range is 20 to 1000 mc., covering the proposed new u.h.f. television bands as well as the currently used frequencies.

For receiver testing, a video signal can be conveniently derived from a TV receiver tuned to a local channel. With this video signal applied to the



# MOSLEY FLUSH SOCKETS



F-1



F-11

MOSLEY FLUSH SOCKETS install as neatly as any electrical outlet with standard metal outlet boxes and wall receptacle plates. They conceal antenna lead-ins and rotator cables within wall.

**CAT. F-1.** A single two wire outlet.

**CAT. F-11.** Two single two wire outlets for two antenna lead-ins.

**CAT. F-14.** One single two wire and one single four wire outlets for antenna and rotator.

**CAT. F-15.** One single two wire and one single five wire for antenna and rotator.



F-14



F-15

# MOSLEY PLUGS

Fits Mosley Flush Sockets

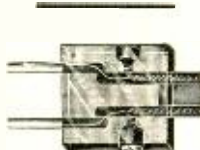

300-P

**CAT. 300-P.** For 300 ohm transmission line.

**CAT. 300-1P.** For shielded cable such as Anaconda ATV-225 and Federal K-111.

**CAT. 301-2P and 301-5P.** Four and five pin plugs for four and five wire antenna rotator and control systems.



300-1P



301-2P



301-5P

FOR SALE AT YOUR JOBBER  
**MOSLEY ELECTRONIC SPECIALTIES**  
 (WØFQY) 2125 LACKLAND ROAD  
 OVERLAND (14) MISSOURI.

# How to Get Ahead in TELEVISION RADIO-ELECTRONICS

• Your success in this highly technical field depends on how much you know and how well you apply that knowledge. Graduates of CREI Residence School agree that electronics offers interesting jobs at impressive salaries—to qualified young men. You can be assured of a professional career as a CREI Residence School graduate because CREI offers:

- College level instruction by outstanding instructors
- Modern teaching facilities, including laboratories, shops, equipment and studios
- 23 years of practical teaching experience
- Industry-wide reputation for superior training

### No Time Wasted

New students are accepted twice monthly. Each may advance as rapidly as he is capable. The basic course with one specialized course requires an average of 20 months to complete.

### Illustrated Catalog Free

Send for the new CREI catalog and course outline. It tells about opportunities in the expanding electronics field, suggests background requirements, gives examples of CREI teaching methods, tells what CREI training can do for you. VETERANS: Training G.I. Approved. Use coupon below.

## CAPITOL RADIO ENGINEERING INSTITUTE

An Accredited Technical Institute Founded in 1927  
 Dept. 137B, 16th & Park Rd., N.W., Wash. 10, D.C.

Please send me your residence school catalog and complete details.

Name.....

Age..... If in school, what term?.....

Street.....

City..... Zone..... State.....

I am entitled to training under G.I. Bill.  Send information on Home Study Courses.

# Leotone

- TUBE CARTONS** (prices per 100): Miniature 1/2 sq. x 2 1/4" —.98; GT (1 1/4" sq. x 3 1/4") —\$1.25; Medium (1 1/2" sq. x 4 1/4") —\$1.49; Larke (2" sq. x 5") —\$1.79
- WIRE RECORD-PLAYBACK HEAD**, most popular, 4 pin, triple coil (incl. erase). Special \$6.95
- SHIELDED SOCKET** for wire head..... .35
- WIRE SPOOL**, 400 ft. for standard spools..... .39
- WIRE TAKE-UP TURNABLE**, plastic..... 2.75
- ALNICO ERASE MAGNET** for wire or tape..... .39
- RM-6 RECORDING MOTOR** (2.1" dia., 115V. AC, 33 3/4" sq. x 2 3/4", Less table, mtg. plate & drive wheel..... 4.95
- AUDAC HI-FI MAGNETIC PICK-UP**, hi-imped., brilliant reproduction, 934" L..... 6.95
- TV SAFETY GLASS**, shatterproof, 10 1/2" x 10 3/4"..... .98
- 12" TV FRAME**, ivory plastic..... .59
- 12" WHIP ANTENNA**, 3 screw sects. & spring base..... 1.98
- JK-24 PHONE JACK**, 2 way, 19c..... .6
- DPDT ANTI-CAPACITY SWITCH-39c**..... 3 1.00
- RADIO HARDWARE TREASURE, FULL POUND CAN** of Nuts, Screws, Washers, Lugs, etc..... 1.00
- HEARING AID AMPLIFIER**, 12 tube, MAKE REAL VEST POCKET RADIO adding simple tuner. COMPLETE WITH SCHEMATIC FOR 2 OR 3 TUBE SET. Less tubes, case..... 2.49
- HEARING AID TUBES** for amplifier. Set of 2..... 2.49
- 1/2" SQ. PANEL METERS**, 0-9V, DC..... 1.29
- 0-100 Amps. DC** with shunt..... .98
- 50W-25 OHM adj. resistor-29c**..... 4 1.00
- TU-17A TUNING UNIT (BO-223)**..... 2.49
- AUTO NOISE SUPPRESSORS** Universal..... 4 2.25
- RG-13/U CO-AX**, 20 ft. lgth. & consns..... .98
- W-110 FIELD WIRE**, rolls 150-350 ft. only 1/2c Ft. 1.00
- WESTON METER FRAME & GLASS (2-301)**..... .85
- 2" ROUND METER CASE & GLASS**, 1" deep..... .39
- CABINET DRAW SLIDES**, silent, ball-bearing..... 2.19
- 13" - \$1.89; 15" - \$1.98; 18" - \$2.19**..... 2.89
- Hvy. Duty All-Steel 16 1/2"**..... 2.19
- ALUMINUM PANELS** (031), 7x10-45c; 7x12-55c; 7x14-69c; 7x18-89c; 11 1/2x18..... .98
- F. W. SELENIUM RECTIFIER**, 18V AC, 6A..... .98
- 2000 OHM-10W. POT.**, 3" O.D..... .59
- AC-DC NEON TEST LITE**, 90-250V..... 8 1.00
- 1" AMBER JEWEL ASSEMBLY**, D.C. bay-39c; 3 1.00
- 2.5MH RF CHOKE**, 125ma; pi-wound-29c..... 4 1.00
- 6" PRECISION DIAL**, 0-100 (180) -39c..... 3 1.00
- WINDOW LEAD-IN STRIP**, white-8c..... 15 1.00
- GROUND CLAMPS**, adjustable-6c..... 20 1.00
- NAIL-IT PORCELAIN INSULATORS**-5c..... 24 1.00
- INSULATED STAPLES**, 100/29c..... 1M 2.49
- 8000 OHM G.E. RELAY**, SPST, N.O., 27VDC..... 69c
- HIGH FIDELITY CRYSTAL MIKE**, hi-imped., shock-mtd, 1 3/4" x 1 1/4"..... .98
- ALUMINUM HOUSING** for xtal mike..... .15
- 25W-250 OHM RHEOSTAT**, center tap-39c..... 6 1.98
- DOUBLE PHONE CORD (HS-30)**, 25' rubber..... .15
- CD-307 HEADSET CORD**, PL-55; JK-26..... .69

"SUPER VALUE" KITS

**NEW "JUMBO" RADIO PARTS KIT #17 FULL POUNDS** of COILS, RESISTORS, CONDENSERS, WIRE, TRANSFORMERS, SOCKETS..... 2.95

**DIAL SCALES**, Acetate & glass, kit of 25..... 2.49

**DIAL ESCUTCHEONS**, Rnd., sq., etc., 25..... 2.49

**WIRE-WOUND RESISTORS**, 5-20W, Kit of 25..... .98

**EXPERIMENTAL TUBES**, for Test, Research, Filament tested. Kit of 20 asstd. revg. types 1.00

**MICA TRIMMERS-PADDERS**, Kit of 15 asstd. .69

**SPEAKER CONES**, 4" to 12" moulded & fringed. Less voice coils. Kit of 12 asstd..... 1.98

Min. order \$2.00 20% deposit on all COD's  
 Please add sufficient postage—excess refunded.  
 Full Remittance with Foreign Orders.

**LEOTONE RADIO CO.**  
 65 Dey Street,  
 New York 7, N. Y.

modulator, and an oscillator tuned to the desired carrier, a TV picture can be placed on any desired channel merely by tuning the carrier oscillator.

The modulator is small, compact, and equipped with Type 874 coaxial connectors for r.f. input, output, and for modulation input. Adaptors are available for connection to other types of terminals. Impedance is 50 ohms for r.f. circuits, and coaxial 50 ohm attenuators and other accessories are available.

### DU MONT COLOR TUBE

The Allen B. Du Mont Laboratories, Inc. of Passaic, New Jersey has announced that the U.S. Patent Office has granted Patent No. 2,508,267 covering a three-color direct-view television tube.

The tube was invented by Henry Kasperowicz of the company's laboratories and the patent was applied for October 26, 1945. In its construction, the new tube is similar in most ways to the familiar black-and-white picture tube except for a new form of fluorescent screen. The new color tube has a fluorescent screen composed of tiny fluorescent dots which give forth red, blue, and green colors respectively when struck by the electron beam. The tiny dots are arranged so that each dot of one color is adjacent to adjoining dots of another color.

The new color television tube can be used in any one of the three color systems now under consideration by the FCC, namely the field sequential, dot sequential, or line sequential.

### TV SCOPE

A new high-gain, wide-band cathode-ray oscilloscope designed particularly for television circuit, laboratory, and industrial applications has been announced by the Radio Tube Division of Sylvania Electric Products Inc. of 1740 Broadway, New York 19, New York.

The new type 400 oscilloscope, which comes equipped with a 7-inch 7JP1 green screen cathode-ray tube, provides a vertical sensitivity of 10 milli-

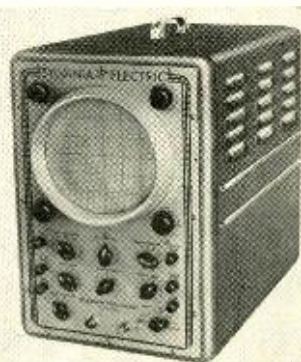

volts per inch and a vertical response which is useful up to 4 mc.

Other features include a four-position, frequency-compensated attenuator for uniform frequency response at any gain setting; vernier gain control; low internal hum level; internal 60 cycle sine wave sweep which eliminates one set of leads during TV align-



ment operations; wide-range phasing control; internal hard tube sweep circuit; control for synchronizing to either positive or negative signal; good vertical bounce and return characteristics; and rapid return trace.

### "TELE-TURNER"

The Joseph Shaw Company of 6225 Benore Road, Toledo 12, Ohio is currently marketing a new, mechanically-operated, non-electric antenna rotator which sells in the moderate price class.

Known as the "Tele-Turner," the new unit is easily installed and operated. It comes complete with directional indicator, inside manual control,

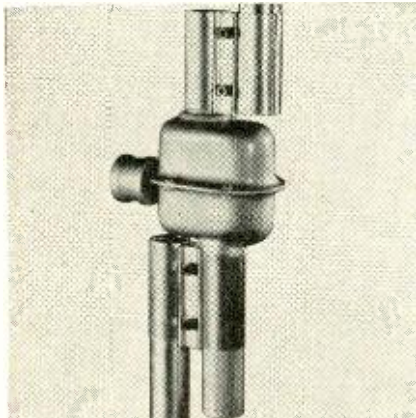

and all necessary hardware. The rotator is ball-bearing equipped and locks the antenna into position easily and positively.

A data sheet covering the "Tele-Turner" is available on request.

### 24-INCH TUBE

General Electric Company of Syracuse, New York is currently setting up production lines to manufacture a new 24-inch direct-view picture tube slated for appearance this fall.

In addition to its large size, the tube features a dark face plate which improves contrast and detail and an aluminum backed fluorescent screen which increases the picture brightness and permits operation at lower voltages.

### LOW-LOSS LEAD-IN

An ultra low-loss transmission line of open wire construction for TV receiver antenna lead-in and amateur-commercial transmitting and receiving applications, has been announced by the Gonset Company of Burbank, California.

Known as the Gonset Line, it will replace ribbon type molded lead-in to advantage particularly in fringe areas, or wherever else weak signals are encountered.

Using polystyrene spacers to minimize dielectric losses, and one inch spacing to minimize line pick-up and radiation losses, the new line exhibits only .5 db. loss per 100 feet at 200 mc. and the losses do not increase appreciably under unfavorable weather conditions or with aging.

Accessory items include standoff insulators and a broadband linear trans-

### 3/4 RPM ANTENNA ROTATOR MOTOR

High torque, reversible motor—operates directly from 110 Volt 60 cycle by use of condenser. Light weight, quiet running, ruggedly built, positive stop, easily mounted. Normally operates from 110 Volt 60 cycle. Complete—with instructions. **\$4.95**

NEW 10 MFD 400 Volt Cond. **\$1.00**. SPST Momentary Switch, **35c**. DPDT Momentary Switch, **75c**. Resistor, 100 ohm 25 Watt, **50c**. 4 Wire Cable, **5c** per ft. COMPLETE KIT OF PARTS—Motor, Cond., SPST Switch, and Resistor. **\$5.95**

### TRANSMITTERS and RECEIVERS:

	USED:	NEW:
BC-357 Marker Beacon Rec...	<b>\$2.95</b>	
BC-347 Amplifier, less tubes...	<b>1.00</b>	
BC-347C Amplifier, with Tubes...		<b>\$2.95</b>
BC-1206 Receiver, 200-400 KC...	<b>\$4.95</b>	<b>6.95</b>
BC-458 Trans, 5.3 to 7 MC...	<b>5.95</b>	<b>8.95</b>
T-20/ARC-5 Trans, 4 to 5.3 MC...		<b>8.95</b>
BC-454 Receiver, 3 to 6 MC...		<b>6.95</b>
BC-453 Receiver, 190-550 KC...	<b>\$11.95</b>	

### METERS:

0-150 Volt AC 3" Round...	<b>\$3.95</b>
0-150 Volt 400 Cycle 2 1/2" Round...	<b>2.95</b>
0-5 Amp. AC 3" Rd. 0-100 A. Scale...	<b>3.95</b>
0-5 Amp. AC 3" Rd. 0-75 A. Scale...	<b>3.95</b>
0-5 Millamp AC 2 1/2" Square...	<b>2.95</b>
0-500 Microamp 2 1/2" Rd. w/0-15 & 0-600 DC Volt Scale	<b>3.95</b>

### GEARED MOTOR

Ideal reversible motor for rotating antennas, displays, etc. Weight: 4 lbs. Overall size: 7" long, less shaft. Gear Box size: 3 1/4" x 3 3/4". Motor size: 4" x 2 1/2". Shaft size: 3/8" x 1 1/4" threaded. Operates from 24 volt DC. 2.9 A. 9 RPM or 36 volt AC at 75 lbs. per inch torque. Price... **\$5.95**

TRANSFORMER—110 Volt 60 cycle primary, secondary 36 Volt AC. 2.5 A. Price: **\$2.95**. RHEOSTAT to control speed 30 ohm. 50 Watt. **97c**

### DYNAMOTORS:

INPUT:	OUTPUT:	STOCK NO.	PRICE
9 V. DC	450 V. 60 MA.	DM-9450	
@ 6 V. DC	275 V. 50 MA.	w/Blower	<b>\$3.95</b>
12 or 24 V. DC	440 V. 200 MA. &		
	220 V. 100 MA.	D-104	<b>9.95</b>
12 V. DC	600 V. 300 MA.	HD-86	<b>7.95</b>

PERMANENT MAGNET FIELD DYNAMOTORS: 12 or 24 V. DC 275 V. 110 MA. USA/0516 **\$3.95**  
12 or 24 V. DC 500 V. 50 MA. USA/0515 **2.95**  
@ 6 V. DC 240 V. 50 MA.

PM FIELD DYNAMOTOR POWER SUPPLY—Completely filtered. Has two PM Dynamotors as listed directly above. **\$5.00**  
Write—Tell Us Your Dynamotor or Inverter Needs!

### BC-223 TRANSMITTER and SPARE PARTS

30 Watt Transmitter with crystal or MO control on four pre-selected channels, 2000 to 5250 KC. by use of three plug-in coils. Five Tubes: two 801 & three 46. With TU-17 Tuning Unit 2000 to 3000 KC. and Cable, less mtg. BC-223 NEW: **\$24.95**

OPERATING MANUAL for BC-223... **\$2.00**

SPARE TUBE KIT for BC-223—Contains 5 spare tubes in metal box. Price... **\$4.95**

TUNING UNITS: TU-17—2 to 3 MC.; TU-18—3 to 4.5 MC.; TU-25—4.5 to 5.2 MC.

NEW: **\$3.50** Ea. USED: **\$2.50** Ea.

PE-125 VIBRATOR POWER SUPPLY for BC-223 Transmitter. 12/24 Volt input; output 500 Volt 150 MA. Price... **\$9.95**

MOUNTING for PE-125... **1.50**

SPARE VIBRATOR & TUBE KIT. For PE-125—Contains 2 spare tubes, 2 spare vibrators and fuses in metal box. Price... **\$4.95**

CABLE only—Transmitter to Power Supply... **1.75**

### GN-45 HAND GENERATOR

Complete with Leg and Seat Assembly, and cranks! Generator supplies 6 Volts 3 amps, and 500 Volts 140 MA. at 60 RPM. Used with SCR-284. NEW... **\$9.95**  
CD 501 Cord used from GN-45 or PE-103 to BC-654. Price... **\$2.00**

Address DEPT. RN • Minimum Order \$2.00 • Prices F.O.B., Lima • 25% Deposit on C.O.D. Orders

## FAIR RADIO SALES

132 SOUTH MAIN ST. LIMA, OHIO

**RADIO Engineering**

Complete Radio Engineering course incl. Telev., U.H.F., and F.M. B.S. Degree Courses also in Civil, Elect., Mech., Chem., and Aero Eng.; Bus. Adm. Acct. Visit campus, see well equipped labs. Low cost. Prep courses. Personalized instruction. Grads successful. Founded in 1884. Enter Jan., March, June, Sept. Write for catalog.

DEGREE IN 27 MONTHS

**TRI-STATE COLLEGE**  
1670 COLLEGE AVENUE ANGOLA, INDIANA

### BLOWERS:

110 VOLT 60 CYCLE (Pictured), 4" intake, 2" outlet. Approx. 100 Cu. Ft. Dis. Motor size: 3"x3" 1550 RPM. Quiet running. Prices: NEW: **\$7.95**—Motor only **\$3.95**  
24 VOLT DC or 36 VOLT AC—6" intake, 3" outlet. Approx. 200 Cu. Ft. Dis. Also has adapter for Dual outlet. Unused. Price... **\$5.95**

### MARK II TRANSMITTER & RECEIVER

Ideal for mobile or stationary use. 15 Tube Set transmits and receives 2 to 8 MC. Phone, CW and MCW 25 Watt Master Oscillator Control. Transmits and receives 240 MC. Phone. Also an intercommunicating set. Comes complete with 15 Tubes, Headset, Micro., Antennas, Control Box, 12/24 Volt Power Supply, and instructions—ready to operate. Set size: 27"x10"x13 1/4". Prices: NEW **\$59.50**, USED (TESTED): **\$39.50**  
Available—All Parts and Accessories for Mark II Sets!

### NEW TRANSFORMERS And CHOKES

#### ALL FOLLOWING TRANSFORMERS—CASED 115 V.A.C. 60 CYCLE INPUT:

OUTPUT: 750-0-750 V.A.C. (600 V.D.C. after choke input filter at 250 MA.). Includes 6.3 V.A.C. windmill at 5 amps and 5.0 V.A.C. windings at 4 amps. NH-106... **\$8.75**

OUTPUT: 600-0-600 V.A.C. at 250 MA. 12 V.A.C. at 3 amps; 12 V.A.C. at 3 amps and 5 V.A.C. at 3 amps. Designed for Army surplus transmitters. NH-108... **\$7.75**

OUTPUT: 250-0-250 V.A.C. at 60 MA. 24 V.A.C. at .6 amps; 6.3 V.A.C. at .6 amps. Designed for Army Surplus Receivers. NH-109... **\$3.50**

TRANSFORMERS—110 V. 60 CYCLE PRIMARIES: SEC.: 12 V. 1 amp... **\$1.50** 24 V. 2 amps... **\$2.25**  
24 V. 1 amp... **1.95** 24 V. .5 amp... **1.50**  
36 V. 2.5 amps... **2.95** 24 V. 4 1/2 amps... **3.95**  
Sec. 14-14 or 28 V. 7 1/2 or 15 amps... **4.95**

#### CHOKES—CASED:

NH-115—8 Henries at 500 MA. filter choke, 5,000 volt insulation... **\$10.95**  
NH-116—5-20 Henry 500 MA. swinging choke, 5,000 volt insulation... **\$10.95**  
NH-121—13 Henries at 250 MA. filter choke, 1,500 volt insulation... **\$4.95**  
NH-412—4-12 Henries 81 ohm. Gov't conservative test voltage 2500 V. 300 MA... **\$4.95**

### WHIP ANTENNA EQUIPMENT

MAST BASES—INSULATED: MH-132—(Illustrated) 1" heavy coil spring, 2" insulator. Overall length: 11 1/2". Weight 2 1/2 lbs. Price... **\$3.95**  
MH-22—Spring action direction of bracket, 4"x6" mounting. Price... **\$2.95**

#### MAST SECTIONS FOR ABOVE BASES:

Tubular steel, copper coated, painted, 3 foot sections, screw-in type. MS-53 can be used to make any length, with MS-52-51-50-49 for taper. Price—any section... Ea. **50c**  
MS-54 or 55. Larger sections than MS-53... Ea. **75c**  
BAG BG-56 for carrying 5 Mast Sections... **50c**

### BC-645-A TRANSCEIVER 110 VOLT TRANSFORMER AND CHOKE

15 Tube Transceiver, ideal for conversion to 460 MC. Citizens Band. Frequency coverage 435 to 500 MC. With conversion instructions. **\$14.95**  
Price: New and Boxed BC-645-A... **\$9.95**  
SET of Plugs & Antennas / BC-645-A... **\$9.95**  
TRANSFORMER for BC-645-A—110 Volt 60 cycle input; output 400 Volt 150 MA. after filter. 12, 9, and 6 V. AC. 4 amps and 5 V 3 amps. No. NH-645... **\$6.95**  
CHOKE—15 H. 150 MA. Order No. NH-646... **2.95**  
PE-101 DYNAMOTOR—13/26 V. input... **2.95**

#### CONDENSER ASSEMBLIES:

5 Gang with vernier tuning, 25 MMFD to 450 MMFD each section. Size: 7 1/2"x3 1/2"x3 1/4". Price... **\$2.95**  
3 Gang Condenser, 25 MMFD to 450 MMFD each section. Size: 6"x3 1/2"x3". Price... **\$1.95**

NOTHING ELSE LIKE IT

ELEMENTS OF SINGLE and DUAL TRACK TAPE RECORDING and 1001 APPLICATIONS

by A.C. Shaney

ONLY **\$1.00** POSTPAID

96 pages crammed with facts. Contains circuit diagrams, parts lists, construction hints, as well as elementary and advanced theory and design. Send dollar bill. No C.O.D.'s.

AMPLIFIER CORP. OF AMERICA  
398-92 Broadway New York 13, N. Y.





# HENRY HAS THE NEW hallicrafters

## MODEL SX-71 NOW!



This new type of receiver—the first of its kind on the market—has extra sensitivity, selectivity, and definitely superior image rejection. Continuous AM reception from 538 kc to 35 Mc, and 46 to 56 Mc. One RF, 2 conversion, and 3 IF stages. 105-125 volts AC. 11 tubes plus voltage regulator and rectifier. Only \$179.50.



### MEDIUM PRICED HALLICRAFTERS MODEL S-40A

540 kc. to 43 Mc. Temperature compensated. One RF, 2 IF, 3-watt output, 4 bands. 115 V. AC. 8 tubes plus rectifier. Internal speaker. Only \$79.95. Other popular Hallicrafters models: S38-A, only \$39.95; S-72, only \$89.95; SX-43 only \$159.50; SX-62, only \$269.50.

I have a complete stock of Hallicrafters receivers and transmitters. I'll make you the best deal on a trade-in for your communications receiver. I give you prompt delivery, and 90-day FREE service. Nobody can beat Bob Henry on a trade-in, and I offer you the world's lowest credit terms. Write, wire, phone, or visit either store today for the best deal.

*Bob Henry*  
W5ARA

Butler 2, Missouri

## HENRY RADIO STORES

11240 Olympic Blvd.  
LOS ANGELES 25  
CALIF.

WORLD'S LARGEST DISTRIBUTORS OF SHORT WAVE RECEIVERS

*More and More  
Service Men  
are switching to*  
**ERIE RESISTOR**

In the last year over 300% more ERIE RESISTOR components have been used by service men for repairs and replacement. The reason... ERIE RESISTOR QUALITY

*If your distributor cannot supply you, write us for information. New catalog on request.*

Electronics Division  
**ERIE RESISTOR CORP., ERIE, PA.**  
LONDON, ENGLAND      TORONTO, CANADA

## COAXIAL CABLES

Price per Ohm 1,000 ft.		Price per Ohm 1,000 ft.	
RG 5/U	53.5 \$ 70.00	RG 27/U	48 \$290.00
RG 7/U	97.5 \$ 60.00	RG 29/U	53.5 50.00
RG 8/U	52 55.00	RG 34/U	71 175.00
RG 9/U	51 135.00	RG 39/U	72.5 180.00
RG 10/U	52 125.00	RG 41/U	67.5 575.00
RG 11/U	75 100.00	RG 54/U	58 65.00
RG 12/U	75 190.00	RG 54/AU	58 75.00
RG 13/U	74 125.00	RG 55/AU	53.5 60.00
RG 18/U	52 450.00	RG 57/U	95 100.00
RG 19/U	52 350.00	RG 58/U	53.5 50.00
RG 20/U	52 450.00	RG 59/U	73 40.00
RG 22/U	95 110.00	RG 62/U	93 50.00
RG 24/U	125 240.00	RG 74/U	52 250.00
RG 25/U	48 575.00	RG 77/U	48 100.00

### COAXIAL CABLE CONNECTORS

83-1AP	\$.15	83-168	\$.15	UG 25/U	\$.60
83-1F	1.12	83-22AP	1.10	UG 27/U	.68
83-1H	.10	83-22R	.48	UG 59/U	.60
83-1J	.80	83-22SP	.60	UG 61/U	.60
83-1R	.28	UG 13/U	.60	UG 85/U	.62
83-1SP	.28	UG 21/U	.67	UG 87/U	.68
83-1SPN	.28	UG 22/U	.60	UG 167/U	2.00
83-1T	1.12	UG 24/U	.60	UG 281/U	.60

### 400ma. CHOKE

- 12 Henry—90 OHM
- High Voltage Insulation
- Hermetically Sealed



**\$3.85 each—10 for \$34.00**

VERNIER DIAL (From BC-221)

2 5/8" Dia. 0-100 in 360°. Black with silver marks. Has thumblock. .85c

SELSYNS 2J1G1 Brand New... ea. \$1.75

HAYDON Timing Motor. 4 R.P.M., 115V., 60 Cyc. \$1.79

### OIL FILLED SPECIALS

4mf, 2,000 V.D.C. \$3.85    8mf, 2,000 V.D.C. \$5.00  
2mf, 4,000 V.D.C. 2.50    4mf, 600 V.D.C. .69  
Minimum Order \$3.00 • All Orders F.O.B., Phila.

### RELIANCE Merchandizing Co.

2221 Arch Street • Philadelphia 3, Pa.

former for matching the line to 300 ohms for television applications. The line is available in continuous lengths up to 500 feet.

### ALL-BAND ANTENNA

JFD Manufacturing Co., Inc. of 6101 Sixteenth Ave., Brooklyn 4, N. Y., is now in production on a new "Vee-Beam" all-band television antenna which has been specially engineered to deliver the highest gain and sharpest directivity possible with a minimum of noise and interference.

Employing the "end fire" principle, the new antenna delivers high gain and directivity on the upper band. In addition, the new array provides gains up to 10 db., a single-stack gain of 7 db. on upper channels with 11 db. for double stacks. The unit is designed to match 300 ohm sets.

Complete information and literature on the new array is available on request.

### RAYTHEON COMBINATION

The Belmont Radio Corp. Division of Raytheon Manufacturing Co., 150 E. 50 Street, New York 22, has recently added "The Devonshire" to its line of "Silver Anniversary" model television receivers.

This Model RC-1405 combination unit features a 16" glareless picture



tube, an AM-FM radio, and three-speed phonograph which plays all size records. The new set also has the "Ray-Dial" tuner, Synchronomatic Stabilizer, a pre-fixed focus, and a built-in "Ray-Tenna" aerial.

The set is housed in a hand-rubbed mahogany veneer cabinet of authentic period design. Provision is made in the cabinet for record storage. The radio and phonograph will play with the full-length doors either open or closed.

### FARADAY SHIELD

In order to reduce TVI caused by capacitively coupled harmonic radiation, the E. F. Johnson Company of Waseca, Minnesota, has introduced a new Faraday Shield which has been designed to be attached directly to the link.

With this new unit there is no limitation in the use of shields with any standard Johnson plug-in link from 2 turns to 10 or 12 turns. Construction of the shield includes a screen of con-

RADIO & TELEVISION NEWS



ductors plated on low-loss polystyrene sheets. The pattern of conductors is such that the shields may be trimmed slightly for adaptation to other makes of links.

With a hood over the link terminals and copper braid covering the link leads, shielding is complete. Screens are grounded to the hood by means of a contact on the link. It is not necessary to disconnect the ground lead to change plug-in links.

Four models of the Faraday Shield are available; for 150/500 watt swinging links, 1000 watt swinging links, in complete assemblies and the same values, shield only.

A complete data sheet on the new shield is available on request.

### VIDEO COMBINATION

Admiral Corporation of 3800 W. Cortland Street, Chicago 47, Illinois, has announced the availability of a new TV and radio-phonograph unit which features a 16" rectangular tube.

The new set is available in two versions, the 36 R 45 and the 36 R 46, in



walnut and mahogany cabinets which are classic modern adaptations of 18th century furniture design. The cabinets allow for roomy record storage and are equipped with doors so that all of the electronic equipment is concealed when the instrument is not in use.

### "MICROSTICK"

An ingenious television "ruler" which can actually measure the millionths of a second it takes for a television signal to travel across the face of a picture tube has been devised by the Tube Department of *Radio Corporation of America* as an aid to service technicians in television picture analysis.

The "Microstick" is a transparent plastic ruler which in use is held flat against the safety glass of a television receiver to check a number of factors important to reception. The ruler is scaled for use with all picture tube sizes.

The unit may be used to measure the bandwidth of a television receiver, calibrate vertical wedges in test patterns, determine the beat frequency of interference, and measure the air path distance of ghosts and other reflected signals. In addition, the ruler is useful for determining the frequency of ringing in video circuits and for measuring

"Economy-Wise means Greylock Supplies!"



# GREYLOCK PRESENTS— Spectacular Savings ON Radio Tubes!

10% deposit on all C.O.D. orders. Effective June 15, 1950. This list supersedes all previous prices.

Type	Your Net Cost Each	Type	Your Net Cost Each	Type	Your Net Cost Each	Type	Your Net Cost Each	Type	Your Net Cost Each	Type	Your Net Cost Each		
0Y4	.89	2V3G	.99	6B4G	1.19	6N7GT	.89	12SJ7GT	.49	78	.49	7Z4	.65
0Z4M	.59	2X2A	.89	6B5	.99	6N7M	.89	12SK7GT	.49	80	.39	12A	.69
1A3	.49	2X2/879	.59	6B6G	.69	6P5GT	.49	12SL7GT	.49	81	.69	12A5	.49
1A4P	.39	3A4	.39	6B7	.99	6Q7GT	.59	12SN7GT	.49	82	.89	14A4	.65
1A5GT	.49	3A5	.69	6B8G	.49	6R7G	.49	12SQ7GT	.49	83V	.79	14A7	.49
1A6	.39	3B7/1291	.39	6BA6	.39	6R7GT	.49	12S8GT	.49	84/6Z4	.89	14AF7	.79
1A7GT	.69	3D6/1299	.39	6BA7	.49	6S7G	.49	12SR7GT	.39	85	.49	14B6	.49
1B3/8016	.59	3Q4	.49	6BC5	.59	6S8GT	.49	12Z3	.49	89	.49	14C5	.59
1B4	.49	3Q5GT	.79	6BE6	.39	6SA7GT	.39	19	.49	117L7/M7	.99	14C7	.79
1B5/25S	.49	3S4	.49	6BF6	.49	6SC7M	.69	19B6G6	.99	117P7GT	.99	14E6	.65
1C5GT	.59	3V4	.49	6BH6	.39	6SD7GT	.39	19T8	.49	117Z3	.39	14F7	.69
1C6	.39	5T4M	.69	6BG6G	.99	6SF5GT	.49	2050	.99	117Z6GT	.69	14F8	.79
1C7G	.49	5U4G	.49	6BJ6	.49	6SF7M	.69	2051	.49	1LA4	.69	14H7	.79
1D5GP	.49	5V4G	.99	6BK6GT	.69	6SG7M	.69	22	.99	1LA6	.79	14J7	.79
1D7G	.49	5W4M	.59	6C4	.39	6SH7GT	.39	24A	.49	1LB4	.89	14Q7	.49
1D8	.69	5W4GT	.39	6C5GT	.39	6SJ7GT	.49	25A7GT	.79	1LC5	.69	14R7	.69
1F4	.39	5X4G	.59	6C6	.49	6SK7GT	.39	25BQ6	.69	1LC6	.79	14W7	.89
1F5G	.49	5Y3GT	.39	6C8G	.99	6SL7GT	.49	25L6GT	.39	1LD5	.65	35A5	.79
1G4GT	.69	5AG4	.49	6CB6	.49	6SN7GT	.49	25W4	.49	1LE3	.69	35Y4	.59
1G6G	.59	5Z3	.69	6D6	.49	6SO7GT	.39	25Z5	.49	1LG5	.69	35Z3	.65
1H4G	.69	5Z4	.59	6D7	.49	6SR7M	.49	25Z6GT	.39	1LH4	.79	50A5	.79
1H5GT	.59	6A84	.49	6D8G	.49	6SS7GT	.49	26	.39	1LN5	.65	50C5	.59
1J6G	.49	6A85/6N5	.89	6E5	.79	6SS7M	.69	27	.39	3LF4	.79	50Y6GT	.49
1L4	.49	6AC5GT	.59	6F5GT	.49	6T7G	.49	30	.39	7A4(XXL)	.65	70A7	.99
1N5GT	.59	6AC7M	.89	6F6GT	.49	6T8	.69	32L7GT	.49	7A5	.65	VR105	.99
1P5GT	.49	6AG5	.39	6F7	.79	6SU7GT	.49	32	.59	7A6	.59	VR150	.69
1Q5GT	.69	6AG7	1.29	6F8G	.79	6U5/6G5	.79	33	.49	7A7	.59	807	1.29
1R5	.49	6AH6	.59	6G6G	.49	6U7G	.39	34	.49	7A8	.65	954	.39
1S4	.89	6AJ5	.99	6G7	.59	6V6GT	.39	35/51	.49	7AF7	.59	955	.39
1S5	.39	6AK5	.79	6H6GT	.49	6W4GT	.39	35B5	.39	7AG7	.59	956	.39
1T4	.39	6AK6	.69	6H6M	.49	6X4	.39	35C5	.39	7AH7	.89	2051	.49
1T5GT	.69	6AL5	.49	6J5GT	.39	6X5GT	.39	35L6GT	.49	7B4	.59	5516	4.95
1U4	.39	6AN5	.99	6J6	.49	6Y6G	.69	35W4	.39	7B5	.65	9001	.39
1U5	.39	6AO5	.39	6J7GT	.49	6Z7	.49	35Z4GT	.49	7B6	.65	9002	.39
1V	.49	6AO6	.49	6J8G	.99	6ZY5	.49	35Z5GT	.39	7B7	.65	9003	.39
1X2	.79	6AR5	.49	6K5GT	.49	10Y	.49	36	.49	7B8	.79		
2A3	.99	6AS5	.59	6K6GT	.39	12A6	.39	37	.49	7C4	.65		
2A4	1.29	6AT6	.39	6K7GT	.49	12A7	.59	38	.49	7C5	.49		
2A5	.69	6AU6	.39	6K8GT	.79	12A8GT	.39	39/44	.39	7C6	.65		
2A6	.49	6AV6	.49	6L5G	.49	12AH7	.59	41	.49	7C7	.65		
2A7	.49	6A3	.99	6L6G	.89	12AT6	.39	42	.59	7E4	.65		
2B7	.69	6A6	.99	6L6GA	.89	12A77	.49	43	.59	7E5	.65		
2E22	.49	6A7	.69	6L6M	1.19	12AU6	.39	45	.49	7E6	.59		
2E24	1.89	6A8GT	.69	6L7G	.49	12AU7	.49	45Z3	.69	7E7	.59		
						12AX7	.49	45Z5GT	.59	7F7	.79		
						12BA6	.39	46	.49	7F8	.89		
						12BA7	.49	47	.69	7G7	.79		
						12BD6	.49	49	.59	7H7	.79		
						12BE6	.39	50B5	.49	7J7	.79		
						12BF6	.39	50L6GT	.49	7K7	.79		
						12C8	.89	53	.39	7L7	.49		
						12F5GT	.49	56	.39	7N7	.79		
						12J5GT	.39	57	.39	7O7	.59		
						12J7GT	.49	58	.49	7R7	.65		
						12K7GT	.49	70L7GT	.69	7S7	.65		
						12K8Y	.49	71A	.59	7V7	.79		
						12Q7GT	.39	75	.49	7W7	.79		
						12SA7GT	.49	76	.49	7X7/XAFM	.65		
						12SC7	.69	77	.39	7Y4	.39		
						12SF5GT	.49						
						12SF7GT	.49						
						12SG7M	.69						
						12SH7M	.49						

### SPECIAL OFFER! \$34.95 per Hundred

1A4P	6AT6	6X4	25L6GT
1A6	6BA6	6X5GT	25Z6GT
1C6	6BE6	12A8GT	30
1F4	6BH6	12A6	35B5
1S5	6C4	12AU6	39/44
1T4	6C5GT	12BE6	53
1U4	6A6GT	12BF6	57
1U5	6S7GT	12J5GT	77
3A4	6SQ7GT	12Q7GT	117Z3
6AQ5	6U7G	12SR7GT	6SD7GT

All tubes in this box may be purchased in lots of 100 assorted, at \$34.95 per hundred, net, F.O.B. N. Y. C. Take advantage of this MONEY SAVING OFFER, today! No additional discount allowed.

TERMS: Net C.O.D.  
F.O.B. N.Y.C.  
Orders under \$5,  
\$1 handling charge  
Plus Postage.

### BUILD YOUR OWN GEIGER COUNTER!

It's EASY to build your own Searchmaster Geiger Counter with this COMPLETE kit. Contains everything you need! Headset, tubes, batteries, metal case. Fully guaranteed! Sensitive to both beta and gamma radiation! Illus. instructions. FREE radioactive specimen.

SCIENCE KITS LTD.  
5514-R Hollywood Blvd. • Hollywood 28, Calif.



Write for  
FREE  
literature

### AUDIO ENGINEERING SCHOOL

Practical engineering training in Audio fundamentals, Disc. Film, Magnetic Recording, and Audio frequency measurements. Studio training simulates Broadcast, Motion Picture, Television, and Commercial Recording work. Approved for Veterans.

HOLLYWOOD SOUND INSTITUTE, Inc.  
1040-N North Kenmore, Hollywood 27, Calif.  
Specify if Veteran or Non-Veteran

"A Trusted Name in Radio!"

## GREYLOCK ELECTRONICS SUPPLY CO.

115 Liberty Street - New York 6, N. Y.



## RADIO ENGINEERING TELEVISION ELECTRONICS

Thorough training in all phases of radio and electronics, open to high school and junior college graduates. Old established school specializing in Radio training exclusively. Modern Laboratories and courses. Enrollments limited. Approved veteran training.

VALPARAISO TECHNICAL INSTITUTE  
Dept. RD Valparaiso, Ind.



Just a few of the many

# SUMMER SUPER SPECIALS

from EDLIE'S FREE CATALOG, R6

Super Special No. 1

## TUBES—ALL NEW, GUARANTEED, STANDARD BRANDS

Any of Following Types—\$15 each

1R4 12A6 14E6 1632 1643 2051 30 Spec.  
45 Spec. 23D4 RK34 VR78 HY114B 841 843  
864 954 957 EI148 9006

Following Types Are Priced As Indicated

Type	Price	Type	Price	Type	Price
2A5	\$.88	65C7	\$.45	81	\$.55
2X2	.28	6Y6	.55	83	.59
5Z3	.55	7C5	.55	85	.45
6B7	.45	7Y4	.55	3B27	.89
6AQ5	.55	14A7	.55	RK72	.69
6BA6	.45	14B6	.55	RK73	.69
6C4	.28	14Q7	.55	350B	1.19
6C5	.45	1625	.45	388A	1.19
6F7	.55	1626	.28	866A	.95
6G6	.55	70L7	.89	872A	.75
6C5	.35	78	.35	878	.89
				Tungar	
				Rectifier	.89

Super Special No. 2

## QUARTZ CRYSTAL CHECKER (DUPLICATOR)

Manufactured by Finch Telecommunication. Housed in a hinged steel cabinet with 19" Panel, 9" High and 13½" Deep.

2 Meters mounted on panel, "O-I Milliamperes" and "0-500 Cycles/Second."

Complete with tubes and power Supply.

2-VR105; 2-6J5; 1-6L7G;  
1-6SJ7; 1-6F6; 1-5Z4

Crystal sockets mounted on front panel. Sold as-is. Instruction book not available. Shipping weight approximately 45 lbs. Price **\$14.95**

Super Special No. 3

## BRAND NEW GENERAL RADIO VARIACS

Type 200CU. Input 115 Volts, 50/60 Cycles. 5 Amps. Output fully adjustable from 0-135 Volts. Regular price \$18.50. Your Price **\$11.95**

Super Special No. 4

## 250 WATT POTENTIOMETER

20,000 ohms. Muter type 433-AC. Brand new, while they last. Price **\$1.35**

Super Special No. 5

## FILTER CHOKES

No. 1152—30 Henries, 75 ma., 200 ohms open frame type. Price **\$2.9**  
No. 1155—5 Henries, 105 Ma., 65 ohms open frame type. Price **\$3.9**

SEND FOR COMPLETE CATALOG "R7"

# EDLIE ELECTRONICS INC.

Digby 9-3143

154 GREENWICH ST. NEW YORK 6, N. Y.

the duration of sync pulses, horizontal blanking, and other types of video signals.

Distribution of the "Microstick" is being handled by RCA, RCA Victor, and Cunningham Tube and Parts distributors exclusively.

### FRINGE AREA ANTENNA

Brach Mfg. Corp. of Newark, New Jersey has developed a fringe area television antenna which combines a fan-type arrangement of elements for uniform high impedance and a Vee-beam alignment for a narrow high-gain lobe.

Known as the "6-Bar," the new unit eliminates the high-band drop off common to conventional conical types. The antenna comes preassembled from the factory so that with the new "Speed Rig" design installation is completed in a matter of minutes. All elements swing out into position and a few turns on easily accessible lock nuts mitrellock them into a set position.

The low standing wave ratio of the antenna permits direct coupling to 72, 150, and 300 ohm transmission lines. The front-to-back ratio is said to be excellent under all field conditions.

—30—

### Spot Radio News

(Continued from page 18)

General added, color receivers would also be available in about a year, with about 200 a week being made at the beginning, and perhaps 1000 a week as '52 rolled around.

A heated exchange of questions and answers followed the conclusion of the General's testimony, with Madame Commissioner Frieda Hennock particularly active on the firing line. Perturbed about the year-long schedule outlined by RCA's Board Chairman, the Commissioner indicated that others had said rapid production could be affected sooner, particularly for the other color method. The General replied that earlier production promises would be impossible to keep, regardless of the system adopted. He indicated that he wished the Commissioner had a bit of plant experience, and sat in on some of the day and night production-schedule conferences, which would reveal to her why processing must take time.

Criticizing the General's interpretation of the CBS pictures, which he had termed "degraded," the Commissioner said that she had found the pictures "beautiful." General Sarnoff retorted that the picture was "degraded," when compared to the electronic picture.

CBS witnesses who followed the General bombarded the hearing hall with bristling copy, Dr. Peter C. Goldmark roaring away with the bulk of the blazing commentary. Sharply criticizing the RCA minimization of registration problems, Dr. Goldmark said that the CBS system was the only one that had no registration to worry about

either at the camera or receiver, while with the RCA approach, picture resolution could be cut to 25%, if the camera tubes were off one element. He also added that the CBS system provided complete fidelity, which involved faithfulness at a given point in the picture, uniformity over the whole screen and stability under home conditions, three conditions which he found the RCA system has not met. Blasting away at the availability testimony of RCA the CBS inventor said that equipment for his method could be produced in a few months, but he had "grave doubts" if the all-electronic gear could be manufactured even within the schedule submitted.

Goldmark also reviewed his experience with an RCA color receiver, declaring that he had operated a model in the home of FCC General Counsel Benedict P. Cottone, and found that the color and registration were poor, and that the picture also suffered from interference. In addition, he said that the color phasing control was very critical, often difficult to adjust.

Others from CBS and RCA appeared on the witness stand and continued to bounce rounds of sharp rejoinders about the session hall which burned many an ear. As these focal hearings concluded, official reaction to the hectic testimony appeared in pertinent addresses offered during luncheons and dinners by some of the Commissioners. In one speech by the Commission's Headman, Wayne C. Coy, before the City Club of Portland, a revealing review of the color and general television allocation situation was offered.

On the subject of color, Coy said that. . . "All three systems have shown marked improvement since their first demonstrations. . . There is no question but what the Commission's order stating that they would entertain proposals for color television has spurred the development of these techniques by months and years."

Analyzing some of the color questions which the Commission will have to answer, Coy said that they will have to consider how important it is to have a system whose color transmission can be received in black and white on existing receivers without the expense of an adapter. They'll also have to decide whether all of the systems should be allowed to be developed further. If the latter approach is taken, then the FCC will have to determine if the freeze can be lifted, or if it will be necessary to keep the freeze on until it is practical to write engineering standards for color.

If there were to be time for further experimental and developmental work, Coy wondered about the problem of obsolescence. The Commissioner said that they must decide if. . . "there is any action which, taken now, would protect the public presently buying receivers in a manner which would reduce the obsolescence factor, in the event the Commission decision favored a color system incompatible with present black and white standards.



"Given the assumptions I have stated," Coy added, "could it be expected that the television manufacturing industry would immediately build manual or automatic adapters in all television receivers? Would the relatively small cost for such an addition to a set be worth it in terms of giving the widest possible latitude for decision after further experimentation extending perhaps a year or more? . . . Or must we write multiple standards and let the public decide in the market place which is the better system."

Continuing his appraisal of the problem, Coy said that the . . . "kind of a television system we are working on now will be well worth waiting for. It will be a better service for the public, and a more stable, attractive enterprise for the broadcaster and the manufacturer."

Commenting on the lack of video facilities in some cities, Coy stated that he sympathized . . . "with any city that did not take advantage of its opportunities to start building television stations before the freeze. There was a period of about three years after the war when any city could have applied for and constructed all the stations allocated to it under the very-high allocation table."

Describing the future of television, the Commissioner said that . . . "Our coaxial and radio relay facilities to exchange programs between cities will be more than quadrupled this year. By the end of the year more than 40 cities will be bound together. These facilities are moving steadily westward. . . . In due time you will sit in your living rooms and look in on the opening of Congress. . . . And I will be sitting in my chair and seeing via television your industrial plants, the spectacular beauties of the Columbia River Highway, the Rose Festival and the skiing contests on Mount Hood. . . . I give you my pledge that we will lift the freeze at the earliest practical date, and that in all our planning we will insure that you will share fully and freely . . . in the exciting, challenging future development of American television."

A scintillating tribute to a sparkling industry and a heartwarming survey of what sight and sound techniques can offer to the people from coast to coast, Mr. Commissioner. . . . L.W.

# SAVE

THAT GOOD LOOKING OLD CONSOLE  
WITH THE OBSOLETE RADIO!

install a modern

## ESPEY AM/FM CHASSIS

and your favorite console is "right-up-to-date"



Rated an excellent instrument by America's foremost electronic engineers. Fully licensed under RCA and Hazeltine patents. The photo shows the Espey Model 511, supplied ready to play. Equipped with tubes, antenna, speaker and all necessary hardware for mounting.

**ATTENTION SERVICEMEN**—Did you know there are over 19 million consoles waiting to have a modern AM/FM chassis installed? Here is a gigantic sales market just waiting for you to develop. In fact there are thousands of out-moded radios in your "backyard" just waiting to be replaced.

Makers of fine radios since 1928.

Write for literature R.N. for complete specifications on Model 511 and others.

**ESPEY** TEL. TRafalgar 9-7000  
**MANUFACTURING COMPANY, INC.**  
528 EAST 72nd STREET, NEW YORK 21, N. Y.

**MAIL ORDER ADDRESS**  
1060-2 N. ALLEN AVE.  
PASADENA 7, CALIF.  
SYCAMORE 4-7156  
RYAN 1-8271

# PHOTOCON SALES

**SPECIAL JULY SALE**  
**REDUCED PRICES**

**RETAIL SALES STORE**  
1240 EAST COLORADO ST.  
PASADENA 1, CALIF.  
SYCAMORE 6-7217

### WALKIE-TALKIE

BC-222 Walkie-Talkie—28-52 mc. with tubes, less battery and antenna. . . . **NEW \$19.50**  
T-24 Microphone for use with BC-222 . . . **1.50**  
HS-23 Headset with ear cushions—Excellent for use with the T-24 Microphone. . . . **NEW 2.45**

### SCR-522 EQUIPMENT

SCR-522 TRANSMITTER-RECEIVER UNIT with tubes. EXCELLENT COND. **\$59.00**  
PLUGS—Set for SCR-522 (6 plugs) NEW **3.75**  
PE-94—24 Volt Dynamotor power unit for SCR-522 . . . . . **NEW 4.50**  
BC-602 Control Box . . . . . **NEW .95**  
BC-631 Jack Box . . . . . **NEW .79**  
AN-104A Antenna . . . . . **NEW \$1.95** . . . . . COPPER

BC-348 Mounting Base . . . . . **NEW \$2.25**  
BC-348 Outlet Plug . . . . . **NEW .69**  
BC-348 Mounting Base and Outlet Plug. **NEW 2.50**

MN-26C — BENDIX RADIO COMPASS RECEIVER—150-1500 K.C., Tubes. . . . . **EXCELLENT \$17.50**  
MN-20—Antenna Loop for MN-26C. **NEW 9.50**

FL-8 Range Filter . . . . . **NEW \$1.95**  
FL-30 Range Filter . . . . . **NEW 1.95**  
HS-23 Hi Imp. headset with ear cushions. **NEW 2.45**  
CD-307 Extension Cord for HS-23—HS-33. . . . . **.49**  
MC-385D—Headset adapter . . . . . **.35**  
ASD Radar Scope with 5FP7 . . . . . **USED \$2.95** . . . . . **NEW 3.95**  
HS-30 Headset—Complete with matching transformer, 6' cord and PL55 plug. **NEW 1.95**  
HS-30 Headset . . . . . **NEW .95**  
Dynamic Headset and Mike—P.O. Mark II. . . . . **NEW 1.95**

APN-1 Altimeter Indicator, basic movement 0-1 ma.; 5 ma. shunt, 270° dial. An excellent basic movement for constructing your own meters. . . . . **BRAND NEW \$1.95**  
Meter Rectifier—full wave midjet selenium—10 volts—30 ma. . . . . **NEW .29**

BC-683 RECEIVER—27-38.9 Mc. with tubes less dynamotor. EXCELLENT COND. **\$27.50**  
BC-684 TRANSMITTER—27-38.9 Mc. with tubes less dynamotor. EXCELLENT COND. **24.50**

### BEACHMASTER SPEAKER SYSTEM

250 Watts Audio Output—Beachmaster complete with microphone amplifier, tubes and speaker—115 volts A.C. operation. . . . . **EXCELLENT COND. \$295.00**

### TEST EQUIPMENT

IE-19A Test Set for SCR-522 Complete with manual, original factory packing. . . . . **BRAND NEW \$325.00**  
. . . . . **EXCELLENT USED CONDITION 200.00**  
IE-36 Test Set for SCR-522—EXCELLENT USED **\$22.50**. BRAND NEW **29.50**  
BC-376, E, G, & H Test Oscillator models . . . . . **GOOD USED 17.50**  
TS-184A/AP Test Set for APS-13—GOOD USED **\$44.50**. . . . . BRAND NEW **64.50**  
I-99 Test Set . . . . . **EXCELLENT 9.95**  
BC-906 Frequency Meter . . . . . **EXCELLENT USED 12.95**  
I-100A Contains BC-713 and BC-714—Test Set for ARN-7 and 269 Compass . . . . . **LIKE NEW 650.00**  
TS-16/APN Test Set for APN-1 Altimeter. **95.00**  
BC-221 AJ and AK Frequency Meters. **NEW 125.00**  
BC-221 AJ and AK Frequency Meters. . . . . **EXCELLENT USED 89.50**  
BC-221 Frequency Meters. . . . . **GOOD COND. 69.50**  
LM Frequency Meters—GOOD USED **\$69.50**. . . . . **NEW 79.50**  
I-122 Signal Generator by Espey Mfg. Co. 15-27, 95-127 mc. . . . . **EXCELLENT 79.50**  
I-222 Signal Generator. . . . . **EXCELLENT 75.00**  
TS-45A/APM-3 Signal Generator 9200-9600 mc. 110 V. 60-800 cps. **LIKE NEW 125.00**

### SOUND POWERED HEAD AND CHEST SETS—T. V. INSTALLATIONS

FIELD TELEPHONES—HOME INSTALLATIONS LIGHT WEIGHT TYPE  
MANUFACTURED BY U.S. INSTRUMENT CORP.  
New . . . . . **\$6.95** per set **\$13.50** per pair  
Excellent Used . . . . . **4.95** per set **8.50** per pair  
Fair Used—Tested . . . . . **2.95** per set **5.00** per pair

BC-464 TARGET RECEIVER—5 Channel Remote Sensitive Relays, Battery Case, Antenna, 68-73 mc. . . . . **BRAND NEW \$14.95**

APN-4 Indicator Scope—Excellent with tubes and crystal. . . . . **\$24.50**  
APN-4 RECEIVER—POWER SUPPLY UNIT—Excellent with tubes. . . . . **12.95**  
Plug for APN-4 Scope and Receiver—Complete set . . . . . **NEW 3.75**  
Mountings for APN-4 Scope and Receiver . . . . . **EACH 2.00**

BC-620 MOBILE FM TRANSCEIVER—20 to 27.8 mc. with tubes. . . . . **EXCELLENT COND. \$11.95**

Crystal and Coil Sets for Handy Talkies. 2670, 3885, 4280, 4840, 5327.5, 5437.5, 5500 K.C.—2 crystals and 2 coils per set. . . . . **PER SET—NEW \$ 1.95**  
MINE-DETECTOR SCR-623 for locating metal, underground pipes, etc., with manuals. . . . . **EXCELLENT USED 34.50**  
I. F. Transformers for SCR-522—1st, 2nd & 3rd. . . . . **NEW EACH .35**  
CP-501 Cable for PE-103-BC-654. . . . . **NEW 1.95**  
SPEAKER—6" Compartment P.M. Weather-proof—25 Watts . . . . . **EXCELLENT 7.75**  
TRANSFORMER—200-0-200 @ 50 ma.—6.3 V. @ 3 amps. 115 V. Primary. **NEW 1.45**  
TRANSFORMER—700-0-700 @ 75 mls, 6.3 V. @ 1.2 amps. 3 V. @ 3 amps.—115 V. primary 60 cycle. . . . . **NEW 1.95**  
TRANSFORMER—6200 V. @ 325 ma. easily C.T. for 3100-0-3100 @ 650 ma.—Primary 105/110/115 V.—60 cycles. American Transformer Company. . . . . **NEW 39.50**

### TUBE SPECIALS

SCP1 5" Cathode Ray Tube—New Boxed. 4 for **\$4.00**. . . . . **EACH \$ 1.19**

WESTON TACHOMETER GENERATOR—Model 724 Type C. . . . . **GOOD USED \$12.95**  
WESTON ELECTRICAL TACHOMETER METER Model 545 for use with 724 Generator. Speed 0-2000 R.P.M.—Ratio 2:1. **NEW 14.50**

TERMS: Prices f.o.b. Pasadena. 25% on all C.O.D. orders. Californians add 3% sales tax.



# YA SAY YA WANT MORE FOR YER MONEY . . . .

## BARGAINS OF THE MONTH

2" Square 0-50 ma Meter (0-100 Scale)	\$1.69
Non-inductive 500 Ohm, 100 watt Resistor, Ohmite	.79
8 mfd, 2000 V, Oil Capacitor	3.75
Choke 8 hy 200 ma 97 ohms, fully cased	1.75

## PANEL METERS—NEW SURPLUS

3" 75-0-75 micro-a.	\$6.95	2" 0-30 volts DC.	\$2.50
2" 0-5 ma Basic	1.89	2" 0-300 volts AC	2.02
2" 0-10 ma	1.89	3" 0-1 amp DC.	3.95
2" 0-25 ma Basic	1.89	3" 0-2 amp DC.	3.95
2" 0-50 ma	1.89	3" 0-1 ma Basic	3.95
2" 0-250 ma AC	1.89	3" 0-3 ma	3.95
2" 0-1 amp RF	1.89	3" 0-30 ma	3.95
2" 0-2 amp RF	1.89	3" 0-300 ma	3.95
2" 0-4 amp RF	1.89	3" 0-75 amps AC	2.95
2" 0-30 amps DC	1.89	2" 0-500 micro-a.	2.95
2" 0-20 volts DC	1.89		

## LINK TEST SET (Type 1410)

Contains 2 Meters, 3 1/4" Square, consisting of a galvanometer (75-0-75 micro amps.). For balancing discriminators, etc., and a MULTI Range 0-1 ma meter. Ranges are as follows: 1 ma., 2.5 ma., 50 ma., 25 volts, 500 volts, 7.5-0-7.5 microamps. Built in hardwood case. 10"x8"x4 1/4" with hinged cover. Ideal for lab use. ea. \$14.95

## JULY SPECIALS

.001 600 VDC Pigtail Micas	15 for \$ .95
.004 1000 VDC Pigtail Micas	12 for .99
250 mmf Midget Variable, Steatite Ins.	2 for .88
1/2 meg Potentiometers	.23 ea. 5 for .95
50,000 ohm 1% WW Precise Resist.	6 for .95
6 Henry 50 ma Filter Chokes	4 for .95
.07 1000 VDC Xmitting Mica	3 for .99
.02 600 VDC Xmitting Mica	6 for .99
.001 600 VDC Xmitting Mica	10 for .99
3/3 mfd 600 VDC Oil Condenser	ea. .49
6 mfd 1000 VDC Oil Condenser	ea. .99
1 mfd 7500 VDC Oil Condenser	ea. .88
.35 mfd at 16 KV plus 7 mfd 8 KV	ea. 3.95
1 x 1 x 1 mfd 1200 VDC Oil Cond	ea. .49
100 ohm 100 Watt Adjustable Resistor	ea. .39
500 ohm 50 Watt Adjustable Resistor	ea. .29
1, 5 or 50 ohm 25 Watt Adjustable Resistor	ea. .15
.02 400 Volt Tubulars	20 for .99
10 K or 15 K pots	19 ea. 6 for .99
.005 mfd 600 VDC Pigtail Micas	12 for .99
.01 mfd 600 VDC Pigtail Micas	10 for .99
2 mfd 250 VAC GE Oil Cond.	6 for .99
Miniature Headphones Type HS30	ea. .69
Transformers for above	ea. .39

## FILAMENT TRANSFORMER

6.3V, 12 amps Pri, 110 Volts 60 Cy Size: 3 3/8" H x 2 7/8" W x 2 3/4" D Wt. 3 1/2 lbs. Fully shielded as illustrated. Worth \$4.50.

Only . . . . \$1.69 ea.

Sensitive Relay, delicately balanced, SPDT, 10,000 ohm Coil. Makes at 500 microamps. . . . \$2.95

## ANTENNA RELAY

Advance Antenna Relay 110V 60 Cy Coil Ceramic insulation DPDT. . . . ea. \$1.89

## PLATE AND FIL. TRANSFORMERS

Pri 110V 60 Cy 510-0-510V @ 400 ma., 5V @ 4 amps, 6.3 V @ 10 A. Fully cased. 5 x 6 1/4" x 5 1/4". . . . \$5.95

GUARDIAN LATCHING RELAY—Type RC100. 110V 60 cy. coil. S.P.D.T. Each impulse reverses position of contact. Locks automatically. Contacts rated 1500 watts @ 100V 60 cy. Only. . . . \$1.95 ea.

## FILAMENT TRANSFORMERS

110 V 60 Cy Pri Fully Cased.	
2.5 Volt 10 Amp	\$1.49
2.5 Volt CT 21 Amp	4.75
5 Volt 4A, 6.3V, 3A	2.45
2.5V CT 20A, 2.5V CT 20A	6.95

## OIL CONDENSERS

50 mfd 250 vdc	\$4.50	2 mfd 4000 vdc	\$4.95
2 mfd 600 vdc	.39	1 mfd 5000 vdc	4.50
4 mfd 600 vdc	.59	1 mfd 6 kvdc	8.95
6 mfd 600 vdc	.79	17.1 mfd 7000 vdc	2.25
8x8 mfd 600 vdc	1.39	1 mfd 7000 vdc	5.95
10 mfd 600 vdc	.89	.005/.01 mfd 12KV dc	5.75
4 mfd 1000 vdc	.95	.65 mfd. 12,500 vdc	5.50
2 mfd 1500 vdc	1.25	1 mfd 2000 vdc	1.45
4 mfd 1500 vdc	2.25	2 mfd 18 kv dc	39.50
6 mfd 1500 vdc	2.95	1 mfd 15 kv dc	15.95
1 mfd 2000 vdc	1.45		
2 mfd 2000 vdc	2.25		
10 mfd 2000 vdc	5.95		

## CHOKES BARGAINS

6 Henry 80 ma 220 ohms	2 for \$0.99
8 Henry 150 ma 140 ohms	.99
1.5 Henry 25 ma 72 ohms	.59
6 Hy 400 ma 97 ohm	3.95

## SCOPE TRANSFORMERS

Pri 110V 60 Cy—Hermetically Sealed  
1050V RMS @ 20 Ma., 20V 4.5A, 2.5V 5A. . . . \$4.75  
1400V RMS 4.5 Ma., 5V 3A, 15KV Ins. . . . 4.95

## MALLORY VIBRATOR TRANSFORMER

6 volts input. 300 volts @ 100 ma output. . . . ea. \$3.95

## SILVER MICAS

MMP: 10, 50, 60, 350, 750, 1000. . . . ea. \$0.09

## 30 WATT WIRE WOUND RESISTORS

100-150-2500-3k-4k-4500-5300-18k . . . . .15 ea. 8 for \$0.99

## PEAK ELECTRONICS CO.

188 Washington St. MR  
New York 7, N. Y.

# Technical BOOKS

## "TELEVISION COMPONENTS HANDBOOK"

by A. C. Matthews. Published by Philco Corporation, Philadelphia. 156 pages. Price \$2.50.

This handbook has been designed for the radio-television engineer, the student, and the service technician. It represents a compilation of reference data most often needed by those who work in the television field.

The book is divided into twelve chapters, an appendix, and index. The first chapter considers the general design of the various component parts and circuits used in the standard television receiver. Additional chapters deal with antenna systems and transmission lines; video, i.f. and r.f. transformers and inductors; power, audio, and deflection transformers and reactors; fixed and electrolytic capacitors; fixed and variable resistors; switches; insulating materials and components; miscellaneous television components; and vacuum tubes.

Much of the vital and frequently-used material has been tabulated for easy reference.

\* \* \*

## "OUTLINE OF RADIO, TELEVISION AND RADAR."

A Symposium. Published by Chemical Publishing Co., Inc., Brooklyn. 678 pages. Price \$12.00.

This monumental work is a symposium prepared by eight outstanding authorities in the field of radio, television, and radar.

The book deals with the fundamental principles upon which radio, television, and radar are based, in addition to a discussion of the equipment required and the various applications of these basic principles.

Although the very size of the book might prove frightening to the tyro radioman, there is nothing awesome about the presentation of the material. The contributors have begun their discussion with the most elementary electrical theory and included brief but thorough coverage of such topics as the nature of electricity, how electrical energy is produced and used, and how electrical quantities are measured. After presenting this basic material the discussion turns to the nature of radio waves and broadcasting, consideration of such topics as resistances and potentiometers, chokes, transformers, condensers and capacity, inductance and tuning, and tubes. After a rather thorough discussion of these necessary circuit components, the various circuits themselves come in for careful scrutiny. The authors discuss r.f. amplification, the detector stage, a superheterodyne receiver, a.v.c., low frequency amplification, speakers, microphones, and pickups, power supplies for radio sets, and batteries.

The typical radio receiver circuit is explained and dissected and then

short-wave and ultra-short-wave techniques are discussed. The cathode-ray tube and photoelectric cells next come in for their share of consideration. Finally the principles of television, radio direction finding, and a survey of radar are given.

\* \* \*

## "SERVICING TV RECEIVERS"

by Sylvania Technical Staff. Published by the Radio Tube Division, Sylvania Electric Products Inc., New York. 116 pages. Price \$2.00.

This handy little spiral bound booklet contains an amazing amount of information on the servicing and maintenance of home television receivers despite the fact that it carries only 116 pages.

The material is arranged in such a manner as to be of maximum assistance to the service technician using the book. The manual is divided into various sections covering preliminary servicing measures, servicing precautions, a discussion on how television works, the test pattern, deflection circuits, antennas, the r.f. section, the video section, the sound i.f. section, low and high voltage supplies, the picture tube, set alignment, waveform notes, adjustment of the ion trap magnet and the focus coil, deflection yoke adjustment.

The book is well illustrated with actual test patterns, and oscillographs. A circuit diagram of a typical television receiver is also included. Distribution of this book is being handled exclusively by the company's authorized distributors.

-50-

## THREE-DIMENSION TV

AN industrial television system, developed by Radio Corporation of America, which can be given a third dimension was revealed recently by Dr. V. K. Zworykin in an address before the Boston Section of the Institute of Radio Engineers.

By the application of special techniques, the system's usefulness can be extended to provide this type of reception in specialized applications with only a minimum of additional equipment.

In order to produce the stereoscopic effect, two cameras would be mounted side-by-side to view the object from slightly different angles. The TV signals, corresponding to the two offset scenes, would then be transmitted to two kinescopes, either through the air or by suitable cables. The separate images would be combined and viewed through special filters to give the three-dimensional effect.

Development of the industrial television system was first disclosed by the company at the IRE Convention in New York. Described then as the smallest and simplest system ever devised for non-broadcast, industrial television operations, it was explained that the system is based on a small and sensitive pickup tube known as the Vidicon. Although less than a tenth the size of the image orthicon tube, the Vidicon is able to attain high resolution at normal lighting levels. The tube is only one inch in diameter and six inches long.

-50-



**Mac's Service Shop**

(Continued from page 59)

"I was afraid of that attitude," Mac sighed. "That is why we are going to have us a little chat before I turn you loose on my customers. First, there is the matter of appearance. I never want you to make a house call unless you are wearing a clean shop coat, have your hair combed, and—"

"Don't worry about the appearance," Barney interrupted to reassure him. "A guy never knows when he is going to meet a slick chick on one of these service calls. Adolph Menjou will look like a tramp compared to Little Old Barney when he knocks at the door."

"Okay, but that brings up another point," Mac went on. "I want you to keep in mind that you are in the house to fix the customer's radio, not to entertain him or his good-looking daughter."

"You don't want me to be an old sour-puss, do you?"

"No, but neither do I want you to be the gabby sort that makes himself *too much* at home in the customer's house. If you really are thinking about what you are doing and doing it, there will not be much time left for idle chatter. I want you to act like a man whose time is important. Just remember how a doctor conducts himself when he calls on you. He may make a comment or so about the weather while he is taking off his coat or shaking down a thermometer; but outside of that the conversation is directly concerned with your particular complaint.

"After he has completed the examination and prescribed a treatment, he promptly puts on his coat and goes; but you do not mind his abruptness. In fact you are glad his time is important, for that means he has many patients, which, in turn, probably indicates he is a good doctor. The whole idea is to impress the customer with the feeling that you are not hurrying through his job at all but that your time is too valuable to be wasted in dawdling. See what I mean?"

"Yep, I get you. I'll develop a console-side manner like Young Doctor Malone."

"Manners are very important in house servicing," Mac said. "Keep in mind that the radio or TV set is probably located in the best-furnished room in the house, and see that you leave that room looking just as good as you found it. Always spread a square of clean canvas on the rug and place all of your tools on it. If the chassis must be pulled from a very dirty cabinet and you cannot help raking out some of the dirt with the chassis, request a newspaper that you can spread so as to catch the dust.

"Never leave a dirty empty cabinet when you bring the chassis and speaker to the shop, no matter how much the housewife insists she will 'take care of it.' The little hand vacuum cleaner in the truck is in-

July, 1950

**YOUR NEW STANCOR CATALOGS**

*are ready!*

**CATALOG OF TRANSFORMERS FOR RADIO, SOUND AND OTHER ELECTRONIC USES.**

Here's a "must" for every user of transformers—serviceman, ham, experimenter, engineer. Detailed listings of more than 400 Stancor part numbers. Includes accurate electrical and physical specs, dimensions, prices, illustrations. Complete and up-to-date. Handy charts and easy-to-use indexes help to make this new Stancor catalog the book you'll want to find the part you need.



**TELEVISION CATALOG AND REPLACEMENT GUIDE.**

The sixth edition of the popular Stancor TV Replacement Guide (50,000 copies printed to date). Now combined in a big, 30-page book with a complete catalog of all Stancor TV components. Original part numbers, with Stancor replacements, are listed for more than 600 TV receiver and chassis models made by 64 manufacturers. Every Stancor component recommended in the guide is listed in the catalog section with complete specs, dimensions and prices. Gives you one convenient source of information. Makes your job quicker and easier.

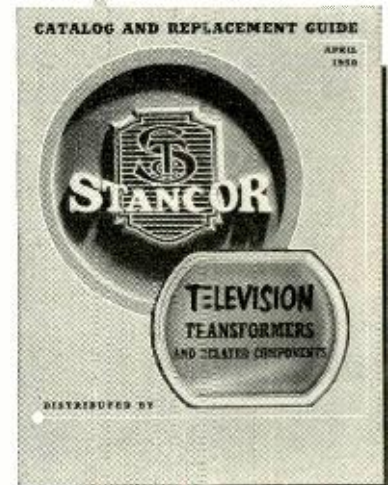

And remember, when you buy a Stancor transformer, you get a quality product used by the country's biggest set makers as original equipment. Stancor transformers have to be good!

See your Stancor distributor today for your free copies of these books. If he is out of stock, we'll be glad to send you copies. Write Standard Transformer Corporation, 3584 Elston Avenue, Chicago 18, Illinois.



*Most Complete Line in the Industry*



*Get EMERGENCY BAND CALLS At Home!*

**POLIC FM ALARM**  
**RADIO APPARATUS CORPORATION**  
 310 FOUNTAIN SQUARE THEATRE BLDG.  
 INDIANAPOLIS 3, INDIANA

• Many fans spend hundreds of happy hours listening to city and state police calls on their Polic-Alarm radios. . . . Polic-Alarm Model PR-31 is a quality radio which will give years of trouble-free service on the 30-50 mc. band. Can be used on either AC or DC current of 115 volts. Besides police calls, the 30-50 mc. band also is used by fire departments, ambulances, border patrol, forestry, maritime, railroads, bus lines, and other services. Enjoy the thrill of listening to these vital messages at home. Polic-Alarm Model PR-8 is available for 152-162 mc. band reception. . . . \$39.95 Model PR-31 as illustrated . . . . . 44.95 See your dealer or write Dept. RN-7.



THE MYTRONIC CO.  
119 WEST CENTRAL PARKWAY  
CINCINNATI 2, OHIO

Please rush complete tube list and prices.

Name \_\_\_\_\_  
Street \_\_\_\_\_  
City \_\_\_\_\_ Zone \_\_\_\_\_ State \_\_\_\_\_

**MAIL COUPON FOR COMPLETE TUBE LIST!**

**THE Mytronic COMPANY**  
Cincinnati, Ohio

**WE PAY ALL POSTAGE CHARGES!**

**RMA GUARANTEED**

**PAVES THE WAY for ALL FACTORY WARRANTEED TUBES**

**OUR TUBE PRICES ARE LOWER because we sell more and we sell more because we specialize in all types of tubes**

tended just for that job. If the housewife is watching you remove the chassis, she will probably be embarrassed and apologetic when she sees the dirt inside the radio. Always compliment her on having had the good judgment to stifle her housewifely urge to make with the dustcloth inside the set. Point out to her that such dusting could be both dangerous to her and harmful to the receiver. She will love you for this."

"Do I make house calls at any particular time of day?"

"Usually we try to catch radio complaints in the morning. The housewife is more likely to be home then. Television calls, though, are always checked in the afternoon when the test pattern from Craddock City is on. Eventually we shall probably buy some sort of cross-hatch or dot generator so that we can have a test signal on the screen whenever we want it, but the amount of television servicing in this ultra-fringe area does not warrant that yet; so we have to depend on a broadcast test pattern for trouble analysis."

"How do I decide whether to fix the set at the house or to bring it to the shop?"

"If the trouble is not something that can be located and repaired quickly, make every effort to persuade the customer to let you bring the set into the shop. Point out that we have here hundreds of dollars worth of delicate, non-portable equipment that enables us to do a really thorough job of diagnosis and adjustment quickly—which, since we are paid for our time, means doing it at lower cost. Insisting upon having the receiver repaired in the home is just like asking a surgeon to perform a major operation on the kitchen table."

"About the only troubles that are repaired in the home are such matters as bad tubes, antenna and lead-in troubles, burned-out dial lamps, etc. An amazing number of TV and a.c.-d.c. radio complaints turn out to be tube troubles. Miss Perkins always tries to get the model number of the receiver from the customer or from our files when the complaint comes in, and then you use a tube-complement book or the service manuals to make sure you have all of the types of tubes you will need on the truck before you start out."

"Do I bring the whole set, cabinet and all?"

"Only when the radio is small, the cabinet itself is in need of repair, or the built-in antenna, record-changer, or other essential part needed for a complete service job is so difficult to remove that it is easier to bring the whole works. In that event, never try to carry a set that is too large or heavy for you to manage easily. I am not concerned about your back, but trying to handle a set that is too big is a good way to damage it or mar the cabinet. Just give me a call on the 'phone, and I'll come up and help you."

"You're so thoughtful of me!" Barney murmured. "Are there any other things I should know before I start

**Approved** MODEL A-460  
**TELEVISION FIELD STRENGTH METER**

**\$79.50 ONLY**



Field Strength Meter television 12 channel tuner; video IF channel; large 6" directly calibrated meter; ham-mer-tone finished panel; ideal for locating antenna systems; testing transmission lines; testing efficiency of indoor antennas; checking booster efficiency, etc.

Model A-460 is housed in a heavy gauge steel cabinet, battleship grey finish with 6 tubes (standard brands) IN34 Crystal, operating instructions, circuit diagram and guarantee. Weight 25 lbs. D-8" x H-10" x W-12".

Write for New 16-Page catalogue.

**APPROVED ELECTRONIC INST., CORP.**  
142 Liberty St. N.Y.C.

**DO YOU NEED METERS?**

We carry a complete line of SURPLUS—NEW—GUARANTEED meters and accessories suitable for every requirement: Ham rigs, broadcast equipment, recording, testing, schools, laboratories, etc. All types, sizes, and ranges—portable, panel, switchboard, aircraft, laboratory, etc.

VOLTMETERS FREQUENCY METERS  
AMMETERS DECIBEL METERS  
MICROAMMETERS POWER LEVEL INDICATORS  
MILLIAMMETERS RADIO FREQUENCY

Over 75,000 meters in stock.

**TYPICAL VALUES**

VU METER, Weston 862, type 30 Scale B with internal illum. Last price, \$55.50. **Only \$22.50**

A.C. VOLTMETER, 0-150, Triplett 332-JPC, 3 1/2" Round flush metal case. **Only \$4.00**

D.C. MILLIAMMETER, 0-200, General Electric DO-41, 3 1/2" Round flush bakelite case. **Only \$4.50**

R.F. AMMETER, 0-1.5, Westinghouse RT-35, 3" Square flush bakelite case. **Only \$5.50**

We also stock various surplus components, transmitters, tachometers, shunts, multipliers, etc.

A postcard with your name and address will bring our **FREE CIRCULAR**

**MARITIME SWITCHBOARD**  
336 N. Canal St. New York 13, N. Y.  
WOrth 4-8217

**FRENCH TELEPHONES**

Available again for immediate delivery smartly designed De Lux French Telephones in two attractive models.

You may connect any number of telephones to one system. A child can install.

Button and bell in each telephone for signalling.

**DESK MODEL**  
**Priced only \$17.95**  
Pair of Two (interchangeable) complete with wire, power supply and instructions. 25% deposit with order, balance C.O.D.

**FRENCH TELEPHONE SYSTEMS**  
719 Westminster Road Brooklyn 30, N. Y.

**WALL MODEL**



**CUSTOM MADE TELEPHONE SYSTEMS OUR SPECIALTY**

**RECONING SHOPS ATTENTION**

Complete line of cones, spiders, rings, and voice coils. All sizes. Low prices. Write for samples.

**WESTERN ELECTRONICS CO.**  
3164 W. Colfax  
Denver, Colo. Phone Ma. 8793



stomping on the 'Welcome' mats?"

"A lot more than I can tell you at one time, but here are a few particularly important ones: Never say anything disparaging about a customer's set, even though you know it is an electronic stinker. Keep in mind that when you criticize the set you are also insulting the owner's judgment in buying it in the first place. If he asks what you think of the set, try to find something about it that you can admire, even though it is nothing more than the big figures on the dial. A character like yourself who boasts that he never has any trouble with his women should have no difficulty in this white-lie department.

"Watch out for children, too. If one burns himself on a hot soldering iron or a tube you have just pulled from the set, our name is mud with the mother. If you tactfully express worry that the child may be hurt, the mother will usually see to it that he is kept out of danger—and out of your hair.

"Always insist that everyone else leaves the room before you handle a video tube, and I had better never hear of your touching one of those tubes without wearing gloves and goggles. After the tube is removed, place it at once in a cardboard carton and leave it there until you are ready to put it back in the set. Never leave an old cathode-ray tube with the customer. Bring it back to the shop inside a carton so that we can destroy it safely."

As Barney listened, he was twisting and turning in front of the small mirror fastened to the back wall of the shop while he critically examined his reflection.

"Say, Boss," he suddenly exclaimed, "I am not sure these blue shop coats will do justice to my red hair when I start calling on the public. Now if you would change to green—"

He broke off with a start as a terrific roar shook the shop. It was only a clap of thunder, but from the agonized look on his face, it could just as well have been Mac's growl of protest.

-30-

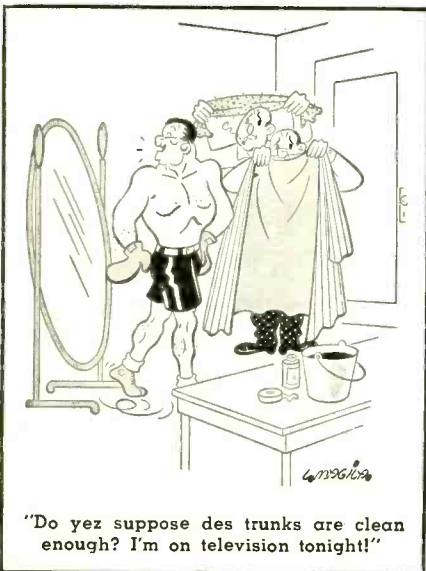

"Do yez suppose des trunks are clean enough? I'm on television tonight!"

# SEE LEO FIRST . . . for THE BEST TRADE-IN DEAL

*Ask the Fellow Who Deals with Me!*

Leo I. Meyerson, WØGFO

Trade for a new HALLICRAFTER—I'll allow you more for your present equipment. WRL buys more equipment—WRL sells more equipment. Our large volume of sales means faster turnover, greater savings for you! We finance our own paper—no red tape!

**LOW DOWN PAYMENTS—NAME YOUR OWN TERMS—LET'S GET ACQUAINTED!**  
Guaranteed Satisfaction From The World's Largest Distributor Of  
Amateur Radio Transmitting Equipment

## HALLICRAFTER SX-71 RECEIVER

Double Conversion sharp selectivity, plus built-in NBFM at moderate cost. 11 tubes plus voltage regulator and rectifier.

**\$179.50**  
Low Down Payment

## HALLICRAFTER NEW S-40 B RECEIVER

Frequency 540 KC to 43 MC. 8 tubes, rectifier, internal speaker. 3 watt output. One RF, 2 IF.

**Only \$79.95**  
Low Down Payment

Deal with the "World's Most Personalized Radio Supply House". Send for your new complete WRL Catalog containing everything new in radio.

### GIANT RADIO REFERENCE MAP

Just right for your control room wall. Approximately 28" x 42". Contains time zones, amateur zones, leading shortwave stations, monitoring stations. **25c**

**FREE** WRITE—WIRE  
PHONE 7795

**WORLD RADIO LABORATORIES** C-7  
744 West Broadway  
Council Bluffs, Iowa

Please send me:  
 Radio Map       SX-71 Info  
 New Catalog     S-40B Receiver info  
 List of Guaranteed Used Equipment

Name .....

Address .....

City .....

### PEN-OSCIL-LITE

Extremely convenient test oscillator for all radio servicing; alignment • Small as a pen • Self powered • Range from 700 cycles audio to over 600 megacycles u.h.f. • Output from zero to 125 v. • Low in cost • Used by Signal Corps • Write for information.

**GENERAL TEST EQUIPMENT**  
38 Argyle Buffalo 9, N. Y.

### TELEVISION RECEIVER—\$1.00

Complete instructions for building your own television receiver. 16 pages—11" x 17" of pictures, pictorial diagrams, clarified schematics, 17" x 22" complete schematic diagram and chassis layout. Also booklet of alignment instructions, voltage and resistance tables and trouble-shooting hints—All for \$1.00.

**CERTIFIED TELEVISION LABORATORIES**  
5507-13th Ave., Brooklyn 19, N. Y.

# BLISS

## Electrical Training

Intensive 32 weeks' residence course in fundamentals of industrial electrical engineering, including radio and electronics. Extensive laboratory, shop work, drafting. Prepares for electrical technician and engineering

aides in communications, power, manufacturing, business machines, sales, service. G. I. approved. 57th year. Enter Sept. 5. Catalog.

**7613 TAKOMA AVE.**  
**WASHINGTON 12, D. C.**



GET 'EM WHILE THEY'RE HOT

from **PLATT**

1. ORDER BY MAIL.  
2. VISIT OUR RETAIL STORE at 489 Broome St., N.Y.C.

**HEADSETS—Excellent Buys!**

- HS-33 with cord and plug, used, good condition ..... \$1.19
- HS-23—Brand New with ear pads 2.75
- HS-33—Brand New with ear pads, cord and PL54 plug..... 2.75
- TH-37A—1200 ohms with dual plugs..... \$2.95
- HS-16A—520 ohms ..... 2.95



**SCR 595-695 CONVERSION KITS**

A.F. Parts: 22 ft. 52 ohm co-ax cable, 42 ft. #18 aircraft wire, 81 ft. #12 aircraft wire, 1 PL 180 plug, mounting brackets and hardware. **ONLY \$2.75**



- BC-1206 Beacon Receiver..... \$ 7.95
- BC-348 Receiver—NEW..... 165.00
- BC-224 Receiver—Excellent Condition ..... 135.00
- BC-342 Receiver—Excellent Condition ..... 135.00
- BC-221 Frequency Meter—Excellent Condition ..... 79.50
- BC-939 Antenna Tuner for BC-610. NEW. SCR-694 and SCR-284. Complete. New Conditioned. Prices Sent Upon Request. 75.00
- MN-26C Compass Receiver. NEW. 29.50
- 433G Compass Receiver—Excellent Condition 39.50
- ARNT Compass Receiver—Excellent Condition ..... 49.50
- APN 9—Tested and Guaranteed..... 239.00

**274-N COMMAND EQUIPMENT**

Sensational Buys!

- |        |                    |       |       |
|--------|--------------------|-------|-------|
| BC-442 | 3 Receiver         | 1.85  | 2.75  |
| BC-450 | 3 Receiver         | 1.85  | 2.75  |
| BC-433 | Remote Control     | .89   | 1.95  |
| BC-434 |                    | 12.95 | 21.95 |
| BC-435 |                    | 4.95  | 6.95  |
| BC-436 |                    | 1.95  | 2.95  |
| BC-437 |                    | 5.95  | 7.95  |
| BC-438 |                    | 5.95  | 7.95  |
| BC-439 |                    | 14.95 | 24.95 |
| BC-696 | 3 Receiver Rack    | 1.95  | 2.95  |
|        | 2 Transmitter Rack | 1.50  | 2.50  |



**MICROPHONES**

- T-24-G, 200 ohms, plug & jack, brand new..... \$1.95
- T-17-B, carbon, 200 ohms, cord and Plug, new 1.95

**DYNAMOTORS**

- Dynamotor for DY-12 Power Supply for ART. 13 ..... Only 3.95
- Type DM-33-A, in. 28 V, out. 540 VDC, 250 mills ..... BRAND NEW 1.95
- ..... (Excellent—Used) 1.25
- Type DM-53-A, 24 V, in. 220 V, 80 MA out ..... BRAND NEW 1.95
- ..... (Used—Excellent Condition) 1.25
- INVERTER—PE-206, 28 V, in. 80 V at 500 MA, 500 cy. out. .... 4.95
- ..... (Used—Excellent Condition) 3.25
- BD-77 ..... NEW 5.95
- DM-32 ..... USED 7.95
- PE-94C ..... NEW 5.95
- PE-73C ..... NEW 3.95

**MARINE SPECIAL! BC-223 TRANSMITTER**

30 Watt Transmitter with crystal or MO control on four pre-selected channels, 2000 to 5250 KC, by use of three plug-in coils. Five Tubes: 2-801 & 3-46. With TUN-17-18 25 Tuning Units. Tubes and mount included. Specially Priced.



and mount included. Specially Priced. **\$25.95**

**20 POUNDS OF ASSORTED RADIO PARTS**  
Transformers, Chokes, Wire, Condensers, Knobs, Sockets, Switches, Dynamotor. **\$2.39**  
ONLY

**100 ASSORTED RESISTORS**

Non-insulated, various ohmages and wattages. **SPECIAL 97c**

**KIT OF 15 CONDENSERS**

Bathubs and Electrolytics. **NOW 98c**

**CORDS AND PLUGS**

- CD 508A Cord Assembly with SW 14-U Switch and 2 cord attachments with JK 48 Jack and PL 68 Plug. Value \$3.00. Our Special Low Price, BRAND NEW ..... 59c
- CD 307A with PL 55 and JK NEW ..... 59c
- JK 26 Jack with cord, good condition..... 12c
- JK 26 Jack only—BRAND NEW..... 12c
- PL 55 Plug—NEW ..... 35c
- PL 68—Plug—NEW ..... 15c
- 3CP1 ..... 59c
- 801A ..... 39c In lots of 10—10% off



**MINIMUM ORDER \$2.00**

Immediate Delivery—Send 25% deposit on C.O.D. orders. All shipments F.O.B., N.Y.C. (N.Y.C. residents add sales tax to your remittance.)

**PLATT ELECTRONICS CORP.**

Dept. A, 489 Broome St., N. Y. 13, N. Y.  
PHONES: RE 2-8177 and WO 4-2915

**Discount Those Bills**

(Continued from page 39)

vert such funds to other shop expenses or for expansion. To do so places an interest burden on the shop. As a discount fund the loan carries itself and shows a net profit.

A reader may be puzzled by the fact that, apparently, suppliers can pay 18% to get the use of customers' money. He may reason that if such an interest rate is not excessive for the supplier to pay it should be no hardship for the shop owner. This misses the basic fact warranting cash discounts.

While, for all practical purposes, failure to take a discount amounts to the equivalent of an interest charge on the shop owner, it does not follow that the supplier is paying 18% (or discount) solely to get the use of the shop owner's money sooner.

The discount offered for prompt payment of bills is made possible by several circumstances. These are: (1) quicker recovery of money owed; (2) sharp reduction in credit risks and resulting credit losses; (3) elimination of collection costs, and (4) a decrease in bookkeeping and billing. These savings are simply passed on to customers in the form of a discount which rightly rewards only those customers who help to effect these savings for the suppliers.

Frequently, within the limits of good buying judgment, the shop owner may be able to make even larger earnings on funds by employing them for the purpose of quantity buying carrying quantity discounts. Too many shops struggle along with too small an inventory of parts, materials, and supplies in relation to their volume of business. This may be carried to the point where the shop operates inefficiently and uneconomically.

Certainly no shop, however large, can possibly carry a complete stock of every conceivable part that it may be called upon to supply for an orphan set. And this article does not so imply. Quite the contrary. But, on the other hand, there is entirely too much uneconomical hand-to-mouth buying of parts needed constantly by the shop. Lack of constantly used parts and materials results in (1) costly delays and loss of customer good will, (2) lost time of service technicians who may be idled by this, and (3) expensive re-ordering processes, as well as (4) higher unit costs of parts.

The shop owner, in essence, has only his own time and that of his employees to sell. If he spends an excessive part of that time in ordering parts on a hand-to-mouth buying basis as needed, either by letter or by phone, that is just so much productive time gone forever.

On the other hand, if he orders in quantities sufficient to carry him for a reasonable period of time, he cuts down on his unproductive time and,

because a quantity is involved, earns a tidy bonus for his foresight. His attitude is one of *how much do I need to operate efficiently instead of how little can I get by with.*

Obviously the greater the volume of business the shop can do annually on a small *fixed average investment* in parts and materials the greater its net earnings will be on that *fixed investment*. This is the virtue of rapid turnover of inventory, provided a net profit is inherent in each turn. However, it can be carried to the point of diminishing return.

By carrying a larger inventory because of the inducement of quantity discount, a shop owner may not be able to boast of fast turnover of inventory. However, thanks to a somewhat larger investment in inventory, he may have a much more favorable net profit showing at year end.

Example: Assume a shop owner is now netting \$4500 and is buying hand-to-mouth. He decides to take advantage of quantity buying discounts and, to do so, he must employ an additional \$1000 in inventory. However, as a result of this, quantity discounts earn an additional \$200 a year. This means his net shop earnings have jumped from \$4500 to \$4700 without any increase in volume. Moreover, the additional \$1000 employed in the business has earned at the rate of 20% a year. That beats holding down inventory so that the shop owner can tie up \$1000 in, say, a savings account paying 1½% annually.

While many shop owners are restricted in buying by limited capital, others arbitrarily hold down inventories long after they have reached a point where, with profit, they could employ funds invested outside the business. That is, having established an inventory norm tied to a lively turnover rate, they hold physical inventories at that point, even when quantity discounts offer lucrative rewards.

Accumulated shop profits are diverted to outside investments in the mistaken belief that the business has attained its maturity and can no longer profitably employ additional funds. Buying policies of the hungry days of the past dominate the owner's thinking, long after ample capital is available. At this point the shop owner has finally reached, by much personal sacrifice, the very position for which he has struggled for years. For the first time he is able to enter the market place with cash to talk terms.

Illustrating that quantity discounts

Table 2. Profit on investment on stock purchased in quantity at a quantity discount.

Stock Turns Annually	Annual Earnings on Quantity Discount Rates			
	3%	5%	7½%	10%
12	36%	60%	90	120%
8	24%	40%	60	80%
6	18%	30%	45	60%
4	12%	20%	30	40%
3	9%	15%	22½	30%
2	6%	10%	15	20%
1	3%	5%	7½%	10%



are equally important with cash discounts and that quantity buying must be weighed against inventory turnover rates in wringing out a larger net profit from a shop, consider Table 2 showing the profit-on-investment in stock bought in quantity at a quantity discount.

Example: Assume a shop normally carries only a week's supply of certain items. By buying four times as much (roughly a month's supply) it can earn a quantity discount of 3% and still turn its inventory in these items 12 times a year. This means that on total money invested in inventory 36% earnings can be had on the investment. On the other hand, it would be pointless to buy a quantity of a certain part if the quantity were so large that it would take a year to work off the supply, where the discount were only 3%, as earnings would be only 3%.

Ideally, a combination of fast turnover and maximum discounts should be sought. In practice this must be a compromise between the two. A hard decision must be made between slower turnover and higher discounts, or lower discounts and faster turnover. That's where good judgment must be exercised.

By all means, the shop owner should give serious consideration to increasing inventory turnover as a means of increasing profits. He should constantly watch his stock and work off slow moving parts and materials which are tying up funds, and try to keep from getting caught with a large stock of obsolete parts for which there is a constantly decreasing demand. But, he should not attain fast turnover at the sacrifice of discounts which can materially increase over-all net shop profits.

In any event it is assumed that quantity buying will be the product of sound buying judgment with due consideration for market fluctuations. Otherwise, potential earnings inherent in quantity buying can be wiped out.

-30-

## CHANNEL SWITCH REPAIR

By DOMENIC R. RIPANI, W9JQA

AN intermittent channel switch does not necessarily mean that the switch must be replaced. Since, at best, this is one of the most difficult of all television service operations, it should be done only as a last resort.

In many cases, particularly in General Electric Models 810, 814, etc., it has been found that the wiper arms of the switch do not hit directly on the contacts, but to one side. When the switch is new and there is plenty of tension this will not show up but as the switch becomes worn, the "off-center" contact results in intermittent operation.

A simple solution is to loosen the two nuts holding the wafer assembly and turn the switch arm until the contacts again line up properly. As an added precaution it is suggested that the switch be cleaned at the same time with a contact cleaning fluid in order to remove any foreign matter in the assembly.

-30-

July, 1950

### MICROPHONES

- Pressure
- Velocity
- Cardioid
- Varacoustic
- Hand Sets
- Sound Power Telephones
- Stands, Plugs, Cables and Connectors



### AMPLIFIERS



- Pre-Amplifiers
- Line Amplifiers
- Voltage Amplifiers
- Power Amplifiers
- Remote Amplifiers

### SPEAKERS



- Cone Type
- Horns and Drivers
- High-Fidelity Speakers
- Speaker Accessories

### SPEAKER HOUSINGS



- Baffles, All Types
- Console Cabinets

### INTERCOM SYSTEMS



- All Master Systems
- Master-Remote Systems
- Combination Systems

### CUSTOM-BUILT EQUIPMENT



- Consoles
- Desks
- Turrets
- Cabinets



### PORTABLE SOUND SYSTEMS



### PROGRAM CONTROL UNITS



- Single Channel
- Dual Channel
- Custom-Built

## Why shop around?

It's easy to get the right equipment from RCA's full line of matched sound products

Buy your sound products the easy way. The wide variety of RCA Sound Products simplifies your problem of finding the right equipment for your sound jobs.

Every item in RCA's extensive sound line is electronically engineered with its own special characteristics to give top performance, dependable long-life service with quality appearance. Not only is the

RCA Sound Products line built right, it is also priced right to enable you to build a steady volume of profitable business.

No other manufacturer offers so extensive a line of "matched" sound products from the smallest "ballyhoo" system to the largest systems for industrial, educational, institutional, church, hotel, hospital or commercial users.

See your RCA Sound Products Distributor for catalog and new sound sales manual



### SOUND PRODUCTS

## RADIO CORPORATION of AMERICA

ENGINEERING PRODUCTS DEPARTMENT, CAMDEN, N. J.

In Canada: RCA VICTOR Company Limited, Montreal



### RADIO and TELEVISION

Thorough Training in All Technical Phases

APPROVED FOR VETERANS

WEEKLY RATES DAYS—EVENINGS

FREE PLACEMENT SERVICE FOR GRADUATES

For Free Catalog write Dept. RN-50  
RCA INSTITUTES, INC.

A Service of Radio Corporation of America  
350 West 4th St., New York 14, N. Y.

### POCKET RECORDER

- Conferences
- Reports
- Dictation
- Inventory
- Sales Talks
- 2-Way Phone
- Conversations
- Waltz Riding
- Walking, Sitting

#### WALKIE RECORDALL

Up to 4 hrs. of continuous uninterrupted permanent recording at a total cost of only 2½¢ per hr. Concealed candid recorder picks up at a radius of up to 60'. Permanent play-back from same unit at no cost. Fully pat'd.

Size 4"x7"x7"  
Weight 5½ lbs.

MILES REPRODUCER CO., INC.

812 B'way Dept. RN N.Y.C. Spring 7-7670-1

### PRINT YOUR OWN POST CARDS

COMPLETE OUTFIT only

\$7.50

Amazing results in sales, inquiries and contacts... saves time and money... very easy to use GEM STENCIL DUPLICATOR is ideal for Advertising, Announcements, Notices, Labels, Forms, Price Lists—hundreds of uses for every type of business and organization. Comes complete with all supplies, instructions and 60-page Book of Ideas.

**FREE TRIAL OFFER:** Try it before you buy it! Write and a GEM OUTFIT will be sent you postpaid After 10 days, send only \$7.50 or return the GEM, no questions asked. The GEM must sell itself; you be the judge.

**BOND EQUIPMENT CO. • Dept. 111  
6633 Enright • St. Louis 5, Mo.**

SEND NO MONEY • FREE TRIAL OFFER



# RADAR, COMMUNICATIONS AND SONAR TECHNICIANS W-A-N-T-E-D For Overseas Assignments

## Technical Qualifications:

1. At least 3 years practical experience in installation and maintenance.
2. Navy veterans ETM 1/c or higher.
3. Army veterans TECH/SGT or higher.

## Personal Qualifications:

1. Age, over 22—must pass physical examination.
2. Ability to assume responsibility.
3. Must stand thorough character investigation.
4. Willing to go overseas for 1 year.

Ease pay, Bonus, Living Allowance, Vacation add-up to \$7,000.00 per year. Permanent connection with company possible.

Apply by Writing to  
**D-4, P.O. Box 3575,  
Philadelphia 22, Pa.**

Men qualified in RADAR, COMMUNICATIONS or SONAR give complete history. Interview will be arranged for successful applicants.

# WANT \$10,000?

Earn the government bonus by locating Uranium Ore with a

## P.R.I. GEIGER COUNTER



Be prepared to uncover valuable deposits of Uranium ore, while you're hunting, fishing, hiking, or prospecting, etc. With this super-sensitive Geiger Counter, deposits are easily detected. Flasher, meter, earphones indicate presence of radioactive material and estimate quality and quantity of ore right in the field. One control! Simple to operate! World's finest! Guaranteed to outperform any other make, regardless of price. Act now! Win fortune, fame and lifetime security. Find gold, silver, and other valuable ores with a P.R.I. Treasure Locator. World's finest instruments. FREE catalog. Write today. **PRECISION RADIATION INSTRUMENTS, INC.** 5478 Wilshire Blvd. RT, Los Angeles 36, Calif. Dealer Inquiries Invited

# TELEVISION

**PREPARE FOR A GOOD JOB!**  
BROADCAST ENGINEER  
COMMERCIAL OPERATOR (CODE)  
RADIO SERVICEMAN

Television Servicing

(Approved for Veterans)  
SEND FOR FREE LITERATURE  
**BALTIMORE TECHNICAL INSTITUTE**  
1425 EUTAW PLACE, BALT. 17, MD.

# SWEDGAL declares a Buyer's DIVIDEND!

**FREE, A PLASTIC PILLOW FOR YOUR SUMMER PLEASURE!**

Get this **PLASTIC PILLOW FREE!** Folds to matchbook size, blows up easily as a balloon (deflates as quickly), sturdy, waterproof, no metal parts, anti-allergic. For home, office, shop, ballgames, beach, fishing, picnics, etc. Has 100's of uses. Get Yours Free for each \$5 order! A \$10 order brings you 2 Plastic Pillows FREE, etc. You'll want many... one for each member of your family!



## SPEAKERS

	Ea.	5 Ass't.
3 1/2" P.M. .68 oz. . . .	\$.79	\$.75
4" P.M. .68 oz. . . .	.89	.85
4" P.M. 1 oz. . . .	.99	.95
4" P.M. 1.47 oz. . . .	1.05	.99
4" x 6" P.M. . . .		
1 oz. . . .	1.49	1.39

### VOLUME CONTROLS

Standard Brands with Switch, Long Shaft!	Ohms	Ohms	1 megohm
100,000	350,000		
250,000	500,000		
Buy any 10 for \$3.00.			34c ea.

### Less Switch, Long Shaft

Ohms	Ohms	1 megohm
100,000	500,000	
250,000	1 megohm	
Order 10 for \$2.00.		9c

### Famous Make PILOT LIGHTS

Made in U.S.A., Guaranteed, Brand New!

Boxed, 10 in a carton.

No.	Volts	Each	Ctn. of 10
40	6-8	8c	53c
42	3-2	7c	64c
44	6-8	6c	53c
46	6-8	6c	53c
47	6-8	6c	53c

All guaranteed... brand new... fresh magnets... top quality! ALL ALNICO V.

	Ea.	Lots of 5 Ass't.
5" P.M. .68 oz. . . .	\$.89	\$.85
5" P.M. 1 oz. . . .	.95	.95
5" P.M. 1.47 oz. . . .	1.05	.95
6" P.M. 1 oz. . . .	1.29	1.19
6" P.M. 1.47 oz. . . .	1.39	1.29
10" P.M. 6.8 oz. . . .	3.69	3.59
12" P.M. 4.64 oz. . . .	4.89	4.25
8" 6 V. Auto Spkr. . . .	2.49	2.35

### AC LINE CORDS

7 ft., Molded Bakelite plug. 12c ea. Reduced to 10 for \$1.10  
Medium Size 456 KC, Input or Output. . . . 14c ea.  
Now only 10 for \$1.25

### IF TRANSFORMERS

Precision Wound Radio Coils, Medium Size 456 KC, Input or Output. . . . 28c ea.  
Midget Iron Core 456 KC Input or Output. . . . 48c ea.

### OUTPUT TRANSFORMERS

3Q5 34c ea.	501A 34c ea.	501B 38c ea.
6V6 38c ea.	6V6 P.P. 38c ea.	
6V6 P.P. 15 Watts, Sec. Taps 4, 8, 15.		
250 & 500 ohms. Fully Shielded.		Only 89c ea.

## SENSATIONAL NEW TUBE SAVINGS

Brand New—Guaranteed—Individual Cartons Write Now for New Complete list including all types!

- EVERY TUBE PRICE SLASHED
- EVERY TUBE A CASH SAVER
- EVERY TUBE AT A LOWER THAN LOW PRICE

Added discounts for quantity orders! GET YOUR FREE NEW LIST NOW! WRITE TODAY!!

### ELECTROLYTIC TUBULAR CONDENSERS

With mounting strap! Standard Brands—Fresh Stock—Type EDL.

20 x 20—150 V.	<b>39c</b> ea.
40 x 40—150 V.	
50 x 30—150 V.	

Any 10 for \$3.80

**SPEED DELIVERY:** Order Today! Minimum, \$2.50. For C.O.D. shipment enclose 25% deposit. Include adequate postage; excess will be returned. All prices F.O.B. N.Y.C. WRITE FOR OUR FREE CIRCULAR!

## Preamp (Continued from page 38)

Recent standard Columbia records are reported to follow the NAB curve except that the low-frequency turnover is at 300 c.p.s.<sup>3</sup> The equalizer is illustrated in Fig. 6C; the lower turnover requires only a few changes in the NAB equalizer.

*Victor 78 r.p.m. characteristic.* Standard Victor pressings of recent date are supposed to have a low-frequency turnover of 500 c.p.s. and a treble pre-emphasis of 2.5 db. per octave beginning at 1000 c.p.s.<sup>3</sup> This treble characteristic is not as easy to correct as the previous ones but the equalizer of Fig. 6B does a fairly good job of it.

*Decca FFRR characteristic.* These English high-fidelity records have a low-frequency turnover at 400 c.p.s.; the treble pre-emphasis amounts to 3 db. per octave beginning at 3000 c.p.s.<sup>4</sup> The required equalizer is illustrated in Fig. 6A.

*Equalizer construction.* The equalizers themselves can be made very compact by utilizing half-watt resistors and the small paper condensers now being manufactured by several companies for use in miniature equipment. A number of equalizers have been constructed with 10 per-cent tolerance resistors and these condensers, and have been found in almost every case to follow the calculated curve quite closely.

To construct the equalizers, the required condensers and resistors are assembled as illustrated in Fig. 4. The leads are soldered together and appropriately color-coded input, output, and ground wires are attached. A small glass vial, of about 8 milliliters capacity, is prepared by grinding off the bottom, resulting in a thin glass tube into one end of which a cork is fitted. This cork is pierced with a heavy needle and the equalizer ground wire is passed through it. The entire equalizer is now inserted into the prepared vial, care being taken to keep the bare leads from touching each other. The input and output leads project from the top of the tube. A label bearing the designation of the equalizer is rolled up and carefully inserted around the inside of the tube. Microcrystalline wax, preferably of the high-melting-point type (*Sunwax* 1290 yellow was found to be excellent) is heated to about 110° C. and poured into the tube; a certain amount of foaming occurs, which is caused by water vapor being driven off. The assembly is allowed to cool thoroughly, during which it may be necessary to add a little wax. The cork is carefully withdrawn from the bottom and the equalizer is removed by heating the tube and pulling the assembly out.

Made in this way, each equalizer is a neat unit resembling a standard tubular paper condenser in shape and size (Fig. 4). Shielding was unnecessary in the case of the preamplifier

# SWEDGAL RADIO, INC.

96 Warren Street, Dept. N-4 New York 7, N. Y. COrtlandt 7-6753



\*\*\*\*\*

**We have available CODE PRACTICE**



TAPE, which was used for code practice work by the Signal Corps—from slow to fast practice. 15 rolls on 16MM metal reels in heavy wooden slotted case, to be used with McElroy TG10 Keyers, Tone Keyers or any code practice unit using printed tape. Special... **\$9.95**

**GIBSON GIRL**



The Emergency Radio Transmitter. Sends SOS signals automatically on 500K.C. 150-mile range. No batteries required. It is hand-driven generator, tubes, 300 ft. antenna wire; like new. **\$2.95**  
It's only.....

Instruction Manual, \$.50; Kite.....\$1.75  
Hydrogen Generator with feed pipe.....1.98  
Antenna wire—300 ft. reel......49  
Balloon, \$.98; Signal Lamp......98  
Above items sold separately, or buy the entire list, one order, for only.....9.24

Prompt Delivery—25% deposit required on C.O.D. order. Shipped F.O.B. New York.  
Write Dept. RN-7

**MICHAEL STAHL, INC.**  
39 VESEY ST.  
WO 4-2882 New York 7, N. Y.

\*\*\*\*\*

**FREE FLYER!**

No strings attached. Just send us your name and you'll receive our flyer free of charge. It's crammed with red-hot specials at spectacular prices!!

**UNITED SURPLUS MATERIALS**  
312 South Halsted Street Chicago 6, Illinois

When answering Ads please mention **RADIO & TELEVISION NEWS**

LEARN

**Television-Radio OR Electricity**

IN THE GREAT SHOPS OF **COYNE**

**COYNE 51st YEAR**

**TRAIN QUICKLY! OLDEST, BEST EQUIPPED SCHOOL of ITS KIND in U.S. 2 Opportunity Fields**

Come to the Great Shops of COYNE in Chicago. Our 51st Year! Get quick, practical training in TELEVISION-RADIO or ELECTRICITY. G I Approved. Finance plan for non-veterans. Mail Coupon Today for complete details.

**NOT "HOME-STUDY" COURSES!**  
You learn on real, full-size equipment, not by mail. Finest staff of trained instructors to help you get ready quickly for a better job, a fine future.

**FREE BOOKS** Clip coupon for big illustrated Coyne book on either TELEVISION-RADIO or ELECTRICITY. Both books sent FREE if you wish. No obligation; no salesman will call. Act NOW!

**B. W. COOKE, Pres.**  
COYNE Electrical & Television-Radio School,  
500 S. Paulina St., Chicago 12, Ill. Dept. 80-85H  
Send FREE BOOK and full details on:

TELEVISION-RADIO  ELECTRICITY

NAME.....  
ADDRESS.....  
CITY..... STATE.....

described, but if desired it could have been accomplished simply by enclosing the unit in braided shield attached to the ground wire. The preamplifier has adequate space behind the equalizer switch for nine of these equalizers. Switch positions not supplied with equalizers may be grounded. This will prevent open-grid howl when an unconnected position is passed. Switching from one equalizer to another has been found to cause no excessive surges in the amplifier; the switch is of the shorting type.

**Conclusions**

The preamplifier and associated equalizers described have been employed in conjunction with a Clarkstan RV cartridge and an amplifier having a flat response ( $\pm \frac{1}{2}$  db.) from 20 to 20,000 c.p.s. Results have been very pleasing indeed for modern pressings and generally quite excellent with older recordings. It is too much to expect any amplifying system to supply what is lacking on a record, and the real test of the unit is with modern discs. With some late H.M.V. records, which are reputed to include up to 20,000 c.p.s.<sup>1</sup> the effect is astounding. Although the pickup used has the highest voltage output of any of the higher-quality units, no evidence of distortion from overload of the pre-amplifier tubes has been noticed. In short, the unit has economically and simply provided reproduction of the most satisfying quality and it is recommended particularly to the lover of fine music.

**REFERENCES**

1. Mittell, B. E. G.: "Commercial Disc Recording and Processing." Lecture delivered to the radio section of the Institute of Electrical Engineers, December 9, 1947. (Printed copy supplied by Electrical and Musical Industries, Ltd., Hayes, Middlesex, England.)
2. Pickering, N. C. and Goodell, J. D.: "Reproduction of Microgroove Recordings." RADIO NEWS, October 1948, p. 40.
3. St. George, P. W. and Drisko, B. B.: "Versatile Phonograph Preamplifier." Audio Engineering, March 1949, p. 14.
4. Hallows, R.: "Transatlantic News." Radio Craft, June 1947, p. 33.

-30-



another **NATIONAL TELEVISION FIRST!**

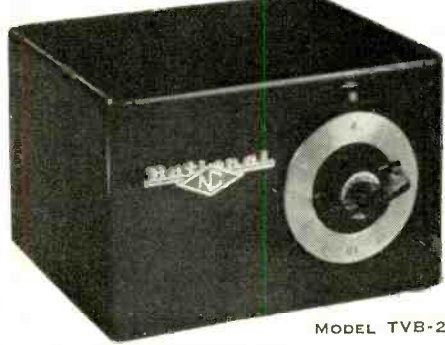

**A SENSATIONAL NEW BOOSTER FEATURING A TURRET TUNER**

The turret tuner is recognized as the most efficient television input tuning device yet designed because of (1) its exceptionally high gain and (2) its uniform bandwidth on all channels. It is used in today's finest television receivers. Now, for the first time, National makes available all the advantages of a turret tuner in a truly sensational-performing new television booster.

**COMPARE THESE FEATURES:**

- (1) Turret tuner with an individually tuned set of coils for each channel.
- (2) Removable polystyrene coil-mounting contact panels.
- (3) A single 6AK5 for maximum usable gain.
- (4) A built-in power transformer (not AC-DC—no "hot" chassis).
- (5) Selenium rectifier for long life.
- (6) Channel selector and fine tuning in a single, easy-to-operate, dual-purpose control.
- (7) Pilot light illuminates selected channel.



**National**

EST. 1914

**NATIONAL COMPANY, Inc.**  
MALDEN, MASSACHUSETTS



**TUBE SPECIALS—GUARANTEED BRAND NEW—STANDARD BRANDS ONLY—SELECTED FROM OUR COMPLETE LISTING**

1B3GT	..\$1.18	6X4	..\$0.59	5HP4	..\$3.35
2X2	..49	6X5GT	..59	1P24	..29
5V4G	..84	10Y	..19	2051	..49
5Y4G	..46	12A6	..24	24G	..44
5Z3	..65	12AT6	..59	203B	4.33
6AC7	..79	12AT7	..99	316A	..66
6AG5	..89	12AU6	..72	446A	..79
6AK6	..82	12AU7	..86	810	..7.95
6AL5	..69	12AX7	..86	813	..7.25
6AQ5	..72	12BA6	..64	815	..1.72
6AT6	..54	12BA7	..86	829	..4.91
6AU6	..72	12BE6	..69	832A	..4.91
6BA6	..65	12SA7GT	..59	837	..1.38
6BE6	..65	12SK7	..59	838	..2.93
6BG6G	1.72	12SQ7GT	..59	866A	1.15
6BM6	..72	35L6GT	..59	1619	..19
6BJ6	..72	35W4	..45	1624	..69
6C4	..42	35Z5GT	..44	1625	..19
6J5	..49	50B5	..69	1626	..29
6J6	..89	50L6GT	..57	1629	..29
6L6GA	..87	3AP1	4.63	9001	..42
6SL7GT	..69	3BP1	2.59	9002	..39
6SN7GT	..79	5BP1	2.49	9003	..39
6V6GT	..59	5CP1	2.87	9004	..39
6W4GT	..65	5CP7	3.76	9006	..29

**SOUND POWERED PHONES**  
For TV antenna installation crews.  
RCA TS-10 handset  
RCA S.P. chest set (Headset and chest mike)  
EITHER TYPE, \$8.92 each—\$17.60 pair  
RCA Sound Power Unit; use as mike or receiver.....\$2.22 pr.

**COAXIAL CABLE**  
RG-8/U—7c ft.....\$27.50/500 ft.  
RG-59/U—1½c ft.....29.00/500 ft.  
RG-62/U—6c ft.....20.00/500 ft.

**OTHER TYPES IN STOCK**

83-1AC	..\$0.42	83-15P	..\$0.28	UG-21/U	..\$0.67
83-1AF	..15	83-15PN	..28	UG-23/U	..63
83-1F	..1.12	83-1T	..1.12	UG-27/U	..68
83-1H	..10	83-22AP	..1.10	UG-29/U	..83
83-1J	..80	83-22F	1.48	UG-58/U	..57
83-1K	..28	83-22B	..48	UG-85/U	..62
83-1RTY	..45	83-22SP	..60	UG-87/U	..68

Full Line of Coaxial Connectors in Stock. Prices Sent on Request.

**MICAMOLD MOLDED BAKELITE OIL-IMPREGNATED PAPER CONDENSERS**

Cap. Volts	Wkg. Price Each	Per 100	Wkg. Price Cap. Volts Each	Per 100	
.02 200	5.04½	\$3.00	1	400 5.09	\$6.00
.05 200	.04½	3.00	.005	600 .04½	3.08
.1 200	.04	3.00	.01	600 .07	4.75
.25 200	.06	4.00	.05	600 .08	5.50

**HAYDON SYNCHRONOUS MOTOR**  
110 V., 60 Cyc., 3.2 W., 4 RPM. BRAND NEW \$1.79

**HAMMARLUND VARIABLE CONDENSER**  
Dual 50 mmf.—.030" spacing—micalex insulation—¼" diameter shaft \$1.29

**SPECIAL! 69¢**  
1N34 CRYSTALS.....

RCA High Fidelity Universal Output Transformer. 15Watts—Pri. 1,000 to 16,000ΩCT; Sec. 2,6/15ΩCT \$1.69 each..... Lots of 10, \$15.25 each

**LOW VOLTAGE TRANSFORMERS**  
Fully Shielded All Primaries 115 V., 60 Cyc. Made by G.E. and Jefferson Electric.

Sec. 6V. @ 8½A.	..\$1.24	Sec. 7V. @ 7A.	..\$1.54
Sec. 6V. @ 12½A.	..1.84	Sec. 7V. @ 11A.	..2.34
Sec. 6V. @ 16½A.	..2.84	Sec. 7V. @ 14A.	..3.34

7V. Sec. consists of 2 parallel windings which can be connected to give 14 volts.

**HOOK-UP WIRE**  
No. 22 stranded, tinned copper wire. Plastic insulation with overall cotton braid. 10 colors available, per 100 ft. .... \$0.49 ..... 10 rolls for ..... \$4.25  
Cut wire—plastic insulation, ends stripped and tinned. Lengths from 2" to 20" ..... \$0.59 lb. 10 lb. for \$4.90

**AN/APS-13 TRANSMITTER RECEIVER**  
Excellent Condition—Complete with Tubes \$14.95

**WESTINGHOUSE INERTEN**  
Type FP Capacitor—2md. 12,500 VDC.....\$23.95

**SELENIUM RECTIFIERS**  
Halfwave—Output 130 V.D.C.

75 MA.....	..\$0.58	250 MA.....	..\$1.21
100 MA.....	..72	400 MA.....	..1.51
150 MA.....	..91		

**200,000 AN CONNECTORS**  
75% Discount from List Price

**FILTER CHOKES**  
10 Henry 400 MA 90ΩDC Res. Hermetically sealed; high voltage insulation.....\$3.77  
13 Henry 250 MA 120Ω—Full shield upright..... 3.22

**115 V., 60 CYC. SELSYNS**  
● Type C-78248—3¼" D x 5¼" L, Heavy Duty..... per pair, \$7.20  
● Extra high torque—bronze housing, ½" D x 6" L..... per pair, \$9.76

**AT-48/UP 3CM ANTENNA HORN, \$3.95 each**  
Type N plug to mate with probe fitting in horn. \$0.67

**SELSYN INDICATOR KIT FOR 110V, 60 CYCLE OPERATION**  
Includes I-82 indicator, Selsyn transmitter, transformer and instructions.  
All items brand new—\$6.15

I-82 indicator only—NEW.....\$3.95

**OIL-FILLED CONDENSERS**  
C-13 Acovox, GE, Solar, etc.

2 mfd 600 VDC	..\$0.39	1 mfd 7000 VDC	..\$1.79
4 mfd 600 VDC	..69	.045 mfd 16KV DC	4.70
8 mfd 600 VDC	..87	50 mfd 220 VAC	2.95
35.5 mfd 1000 VDC	..77	60 mfd 330 VAC	4.89
1.5 mfd 2000 VDC	..67	7 mfd 660 VAC	2.95

Write for FREE Monthly Bulletin  
Include Postage with Orders  
**ELECTRONIC RESEARCH LABS.**  
1021-R Callowhill St. Phila. 23, Pa.

**International Short-Wave**  
(Continued from page 52)

9.919 is a harmonic of Bogota, 4.960, "Radiodifusora Nacional de Colombia"; noted around 2258 with announcement, "Radiodifusora Nacional de Colombia en Bogota"; signed off suddenly at 2303; announced as operating in the 25-, 48-, and 62-m. bands s.w. and on 1200 kc. m.w. At the time this was compiled, Stark was hearing "La Voz del Valle," Cali, on approximately 6.135 around 2200-2303 sign-off; may have vacated 4.825.

HJCF, 5.964, Bogota, heard with musical program and announcements in both Spanish, English 2030; good level in New Jersey. (Oskey)

Czechoslovakia—Prague has dropped the 49-m. channel (6.010) for the summer; now is using 11.840 at 1245-1300, and 9.550 at 1445-1500, 1645-1800. (Radio Sweden) The 9.550 outlet noted in Nova Scotia 1745. (Baines) Currently has news 1245-1300 on 11.840; 1445-1500, 1645-1700 on 9.550. (Pearce, England)

Denmark—Copenhagen, 15.165, noted 1900. (Baines, Nova Scotia)

El Salvador—YSHQ noted on 6.170 at 2230-2259 sign-off; is San Miguel. (Stark, Texas)

England—BBC's programs for the Western Hemisphere are listed—Special regional programs, to Canada, USA, Mexico, 0915-1115, 17.79, 1200-1545, 17.79, 1445-1615, 15.14; to West Indies, 0700-0730, 17.70, 0700-0730, 15.11, 1200-1230, 17.70; 1815-1845, 15.18, 1815-1845, 11.75. General Overseas Service—To West Indies, Central America, South America (North of Amazon), 0945-1015 (Saturday), 17.70; 1215-1600, 17.70; 1600-1815, 15.18; 1700-1815, 11.75; 1845-2015, 15.18; 1845-2215, 11.75; 2015-2215, 9.58. To North America (West Coast), 1700-1915, 15.14; 1915-2215, 9.51. To South America (South of Amazon), 0600-0815, 21.71; 1100-1600, 21.71; 1600-2015, 15.26; 1700-2200, 11.80; 2200-2215, 9.51. To Canada, USA, Mexico, 0600-0800, 15.26; 1615-2015, 15.14; 1700-1845, 11.70; 1900-2200, 11.75; 2015-2315, 9.825.

Fernando Po—Does anyone have any recent information on the high-powered Spanish s.w. transmitters projected for this location?

Finland—Helsinki noted signing on weekdays 0700 on 17.800, 15.190, news 0715 announced as in 31-, 19-, 16-m. bands; at 0725 announces that a transcribed variation of the news for North America is radiated 2200 on 15.190. (Pearce, England) Callarman, Oregon, confirms that Helsinki, 15.190, does have a news bulletin at 2200 for the first 10 minutes of its daily 2200-2400 transmission; announces as operating in the 31-, 25-, and 19-m. bands (probably 9.556, 11.780, 15.190?).

France—I understand that Paris dropped its English transmission to North America 1945-2000 due to "budgetary reasons"; may be resumed soon.

**TELEPHONE WIRE**

Sensational purchase means new low prices! This is genuine Army Field Wire. It comes to you on original steel reels. 2-conductor, twisted pair. Each conductor has 3 copper, 4 steel strands for extra tensile strength. Rubber insulated. Impregnated fabric outer covering.

**W110B GRADE I WIRE, New, Unused**  
Per Mile (wt. 160 lbs.)... \$13.50  
½ Mile (wt. 80 lbs.).... 7.50

**W110B GRADE II**  
Unused, new wire, exposed to weather during storage, but guaranteed to be in good, serviceable condition.  
Per Mile (wt. 160 lbs.)... \$10.00  
½ Mile (wt. 80 lbs.).... 6.00

Excellent for all-weather, all-purpose communication. Used extensively by telephone companies, industry, engineering projects, ranches, etc., for extended field communication systems.

**NEW W130 Lightweight Assault Wire**  
2 mile reels (10,500 ft.) wt. 85 lbs. ....\$37.50  
½ mile reels (2600 ft.—illustrated) wt. 9.95  
16 lbs. .... 4.95  
¼ mile reels, wt. 9 lbs. .... 4.95  
All prices FOB Sacramento. No COD. (California residents add 3% for sales tax.)

**LORIS SALES**  
P.O. Box 1896-M Sacramento, Calif.

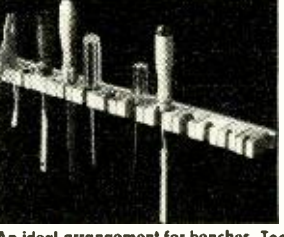

**TOOLRAK**  
puts your tools at your fingertips

An ideal arrangement for benches, Toolrak prevents dulling and marring, and keeps tools handy for use. Extruded aluminum backstrip holds hardwood blocks which can be rearranged at will. Non-magnetic.

8" size for 7 tools, \$1.35 postpaid  
12" size for 10 tools, \$2.00 postpaid  
18" size for 14 tools, \$2.65 postpaid

**DAVIS Development Dept. 27, Peterson Field Colorado Springs, Colo.**

**NOW! BUILD 15 RADIOS \$14.75**  
COMPLETE KIT ONLY.....

**PROGRESSIVE RADIO "EDU-KIT"** teaches amplifier, receiver and transmitter design and construction principles. Excellent background for television. No knowledge of radio necessary. Used by radio schools and the Veterans Administration. Quizzes provided, and corrected at no extra charge. Free Electrical and Radio Tester and tools. Order today or send for free "Kit-Katalog." Postage prepaid on cash orders. C.O.D. orders accepted in U.S.A. Dealerships available.

**PROGRESSIVE ELECTRONICS CO.**  
497 Union Ave. Dept. RN-7 Brooklyn 11, N. Y.

**LEARN DAY and EVENING CLASSES**  
**TELEVISION**  
**ELECTRONICS-RADIO**  
Modern Laboratory Instruction in

- SERVICING
- BROADCAST OPERATING
- ELECTRONIC and TV ENGINEERING

**G.I. APPROVED**

WRITE FOR ILLUSTRATED CATALOG  
**ELECTRONICS INSTITUTE, Inc.**  
21 HENRY, DETROIT 1, MICH.



*French Equatorial Africa.*—Grove, Ill., has received this current data from *Radio Brazzaville*:

Uses 800 watts on 7,000, 21,000; 15.5 kw. on 6,024, 9,964, 17,840; 7 kw. on 9,440; 50 kw. on 11,970, 15,595.

*Radio Brazzaville* is scheduled 0000-0215—6.024 to local areas, 7,000 to local areas, 9,440 to Middle East, 9,964 to local areas, 11,970 to Europe; 0500-0720—6.024 to local areas, 9,964 to local areas, 15,595 to Middle East, 17,840 to Europe, 21,000 to Europe; 1100-1400—6.024 to local areas (opens 1210), 7,000 to local areas, 9,440 to Middle East, 9,964 to local areas, 11,970 to Far East; 1400-1600—6.024 to local areas, 7,000 to local areas, 9,440 to Middle East, 9,964 to local areas, 11,970 to Europe, 17,840 to *North America*; 1600-1800—6.024 to local areas, 7,000 to local areas, 9,440 to South America, 9,964 to local areas, 11,970 to *North America*; 1800-2030—6.024 to local areas, 7,000 to local areas, 9,440 to *North America*, 9,964 to local areas, 11,970 to South America. *English* news is scheduled daily 0015, 0515, 1100, 1315, 1550, 1745; Mailbag Program in *English* for Sunday after news bulletins at 0015, 1100, 1745; *English* talks are scheduled Tuesday, Thursday, Saturday after news bulletins at 0015, 1100, 1745. Portuguese news Mon.-Sat. 1515, Sun.-Fri. 1900; Portuguese talks Sunday 1315, Saturday 1900. Spanish news daily 2000 (in near future, probably by now); news in Danish 1500 on second and fourth Wednesday; Swedish news 1500 on third Wednesday; French at all other times, including news daily 0000, 0100, 0200, 0630, 0715, 1200, 1330, 1530, 1630, 2015.

*French Morocco*—*Radio Maroc*, Rabat, sent Cox, Dela., this schedule for its s.w. transmissions—Chain A, 6,006, 2.5 kw., 0145-0300, 0730-0930, 1515-1805; same channel, Chain B, 0300-0330, 0600-0700, 0700-0735, 1310-1515; Chain A, 7,214, 50 kw., 0800-0900 (may mean "Voice of America" relay at Tangiers takes relay from Rabat?).

*French West Africa*—*Radio Dakar* sent new type of QSL card for 19-m. reception; gave schedule on 11.895 as 0200-0300, 0700-0830, 1320-1800; on 15.340, 1400-1530. (Pearce, England)

*Greece*—*Radio Athens* is now radiating on 9.607 at 0000-0235, 0500-0630; on 15.345, 1015-1115, 1730-1830, and on 7.300, 1200-1335, 1400-1620, 1630-1645, says *Radio Sweden*. Another Greek station has been reported to *Radio Sweden* as heard on 7.635, 1200-1500.

Armed Forces Broadcasting Station, 6,745, Larissa, noted Thursdays with *English* 1530-1545. (Pearce, England)

Bluman, Israel, lists these schedules for Greek Regional outlets—Macedonia, 7,950, 0000-0100, 0600-0700, 1100-1530; Peloponnesos, 7,020, 0000-0100, 0600-0730, 1100-1430.

*Guatemala*—TGTO, 6,285, Guatemala City, noted recently 0025-0055; signs off 0115. (Callarman, Ore.)

*Honduras*—Balbi, Calif., has heard HROW, 6.02, *Radio Monserat*, Tegucigalpa, testing a new *Western Electric* 3 kw. transmitter 0320-0330; strong

## A SMASH HIT ACROSS THE COUNTRY!

## CHELSEA'S OWN TELEVISION SETS

Made Direct for you . . .

Sold Direct to you . . .

At the Maker's low prices

### CHELSEA'S OWN 16" Console

Complete with Picture Tube

**\$179<sup>95</sup>**

plus \$1.80 Fed. Tax

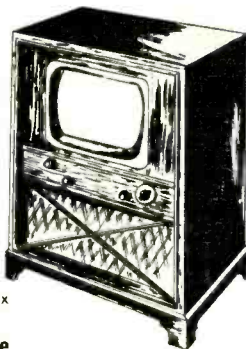

### 12½" Console

Complete with Picture Tube

**\$145.95**

plus \$1.80 Fed. Tax

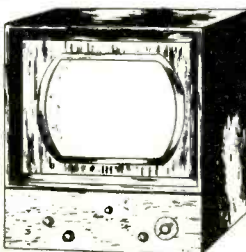

### CHELSEA'S OWN 16" Table Model

Complete with Picture Tube

**\$159<sup>95</sup>**

plus \$1.80 Fed. Tax

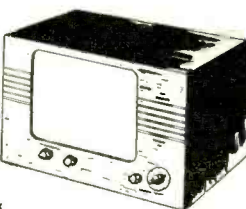

### CHELSEA'S OWN 12½" Table Model

Complete with Picture Tube

**\$128<sup>95</sup>**

plus \$1.40 Fed. Tax

- Built-in Antenna That Works!
- High-luster Custom Cabinets
- Powerful, Sensitive Chassis
- Auto. All-Channel Selector
- High Sensitivity & Selectivity
- Keyed A G C
- High Fidelity Audio Amplifier
- Brilliant, Undistorted Images
- Standard Coil Front End Down to 45 Microvolts
- 2 Guarantees—RMA and Chelsea

**CHELSEA'S LATEST 12½" LIC. R.C.A. CHASSIS Complete with 12" Dumont Picture Tube**

**Summer Special \$109<sup>95</sup>**

plus \$1.80 Fed. Tax

Completely wired, factory-engineered, aligned and tested and Guaranteed

A set—not a kit  
Just Plug It In—It Works!

Quantity Limited—So order promptly

DEALERS: You can buy these high-quality TV sets without the Chelsea nameplate for resale as your own brand.

Write Dept. T for latest literature and prices—and Compare!

Phone and mail orders filled on receipt of certified check or MO for \$25 as deposit . . . balance COD, FOB, N. Y. Visit our Street Level Showroom at 187 Seventh Avenue, N. Y.

**The House of Bargains**

**CHELSEA TELEVISION CENTER, INC.**

New Office and Showroom: 130 West 42nd Street  
New York 18, N. Y. Longacre 5-2254-5-6

Prices and Models subject to change without notice.



### TWIN-TRAX\* TAPE RECORDER

Available to you direct from the factory at savings that make TWIN-TRAX the only professional-type recorder in the popular-price field. More than a dozen model variations for portability, long-play, continuous operation, etc. For a better tape recorder that combines professional quality with operating ease and trouble-free construction, it's TWIN-TRAX. Write today for complete literature. \*Trade Mark Registered

**AMPLIFIER CORP. OF AMERICA**

398-2 Broadway • New York 13, N. Y.

## WANTED TO BUY

Large and small quantities of new or used electronic government or manufacturers' surplus tubes and equipment. Highest prices paid. State quantity, condition and best price in first letter.

Box 496, % RADIO & TELEVISION NEWS  
185 N. Wabash Ave., Chicago 1, Illinois



**AN IMPORTANT NEW PHOTOFAC T BOOK!**

for **SOUND TECHNICIANS  
AUDIO ENGINEERS  
CUSTOM BUILDERS**

**VOLUME TWO**  
**Howard W. Sams' Post-War**  
**"AUDIO AMPLIFIERS"**

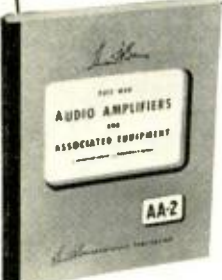

**Full Analysis of 104 Important Audio Amplifiers, 12 Popular Tuners and Associated Equipment**

**Based on Actual Study of the Equipment**

**COMPLETE, AUTHORITATIVE DATA**

This new volume continues to fill the large sustained demand for data on Audio Amplifiers and associated equipment. Invaluable to public address and sound technicians, audio engineers, custom installers, BC engineers, and students. Provides a complete, clear, uniform analysis of 104 well-known audio amplifiers and 12 important tuners. Includes detailed circuit and design data based on original laboratory examination of the equipment. All new material, continuing audio equipment coverage begun in Volume 1 (see below). Profusely illustrated with hundreds of photos and diagrams. 368 pages; 8½ x 11"; sturdily bound.

ORDER AA-2. Only ..... **\$3.95**

**VOLUME ONE**  
**Howard W. Sams' Post-War**  
**"Audio Amplifiers"**

This is the initial volume covering audio equipment produced after the war, through 1948. Covers 102 audio amplifiers and FM tuners, plus data on important wire and tape recorders. Includes the products of 29 well-known manufacturers. 352 pages; fully illustrated; in sturdy binding, 8½ x 11". ORDER AA-1. Only ..... **\$3.95**

**ORDER BOTH VOLUMES AND OWN A COMPLETE, AUTHORITATIVE SOUND LIBRARY**

**HOWARD W. SAMS & CO., INC.**

Order from your Parts Jabber today, or write direct to HOWARD W. SAMS & CO., INC., 2201 East 46th Street, Indianapolis 5, Ind.

My (check) (money order) for \$..... enclosed. Send the following books:

AA-2. "Audio Amplifiers." Vol. 2. \$3.95

AA-1. "Audio Amplifiers." Vol. 1. \$3.95

Name.....

Address.....

City.....Zone.....State.....

signal; gave *English* announcements often, American recordings; frequency given in Spanish at 6.020.

**India**—Mysore's s.w. outlet is scheduled on 6.028 at 2030-2200, 0230-0400, 0700-1130. (Sampat, India) The *English* hour from AIR at 1400-1500 now has 1400-1410 to precede musical program; noted in England on 7.240, 9.620, 11.760, 11.850. (Pearce)

**Indochina** — "Voice of Vietnam," 7.265, Saigon, goes past 0730; news 0615-0630. (Stark, Texas) Saigon still noted on 11.84 with news 1000 but with QRM from LRT, Argentine; however, can be copied in Melbourne. (Sander-son, Australia)

**Indonesia**—The 7.100 Indonesian recently had moved up to 7.105; heard mornings. (Stark, Texas)

The *English* session 1000-1100 to Asia and the West Coast USA from Djakarta is now radiated on 15.150 and 11.770; has added to announcement, "and for South Africa." YDF2, 11.785, may open as early as 1100 with Arabic instead of former 1115. (Dilg, Calif.)

Djogjakarta's YDS, 5.070, heard to after 1000; YDQ, 9.550, YDQ2, 5.030, Makassar, sign-off 1000 after playing "Now Is the Hour"; YDI, 3.980, good strength in New Zealand to 1000 sign-off. (Cushen)

QRA for *Radio Djakarta* is Gambir

Selaton No. 17, Djakarta, U.S.I. (Halvorsen, Norway)

According to a letter received by Dilg, Calif., from *Radio Djakarta* officials, prewar time zones have been restored making North Sumatra GMT plus 6:30 hours; South Sumatra, GMT plus 7:00; Java and Borneo, GMT plus 7:30; Celebes, GMT plus 8:00; Moluccas, GMT plus 8:30.

**Iran**—*Radio Teheran* noted on approximately 9.660 with news 1500-1505 followed by dance music (titles in *English*) to 1530 when said time was 2400 and end of two-hour broadcast of news and music which is on the air daily 2200-2400 Teheran Time (1330-1530 EST); has French news 1430, recordings 1440-1500 (*English* announcements). (Pearce, England)

**Israel**—QRA for "Voice of Zion" is P.O. Box 754, Jerusalem, Israel; schedule is 1430-1645 (1600-1645 in *English*) on 9.000; the North American Service has been postponed until the new 50 kw. transmitter is ready for operation later this year; new QRA of Kol-Israel is Broadcasting House, Jerusalem, Israel; this one is scheduled on 6.830, Tel Aviv, and 8.170, Haifa, at 2330-0100, 0200-0715, 0800-1515 (*English* at 0600, 1415) and is relayed over 9.000 at 1100-1430. (Bluman, Israel)

Studios of the I.B.S. are located in both Tel Aviv and Jerusalem; the *Eng-*

**ADDITIONAL NOTES ON SQUARE-WAVE CLIPPER**

("Wide Frequency Range Square-Wave Clipper" by Louis E. Garner, March 1950 issue)

THE clipper circuit, as originally designed and built, was used as an incidental part of other experimental units. For this reason, extended experiments in other applications were not carried out. The audio signal source used was a very low impedance source. Because of this, square waves with a very flat top and sharp corners were obtained (the rise time, as is customary with clipped sine waves, is not extremely short), using the component values specified.

In the last few weeks, an opportunity has arisen to try the clipper circuit using a commercially available signal source which has a medium to high impedance output. The results were not too good; the negative-going portion of the square wave was not constant in amplitude, and the wave shape was far from being symmetrical. It has been suggested that another series clipper with reversed polarity and in parallel with the regular clipper be used. Generally, however, it is not necessary to go to this extreme as a change in the component values used suffices to correct this deficiency.

In accordance with Fig. 1, when  $V_1$  conducts,  $R_2$  is essentially in parallel with  $R_1$  and the impedance presented to the signal source becomes lower. A voltage division occurs between the internal impedance of the generator,  $R_{gen}$ , and  $R_1$  and  $R_2$  combined, lowering the voltage applied to the clipper. On the negative half cycle, when  $V_1$  is not conducting (signal voltage exceeds battery voltage) then an essentially higher voltage is applied to the clipper circuit. Hence the applied signal does not have equal amplitude positive and negative half cycles.

To correct this, when the clipper

circuit is used with a medium or high impedance signal source, the size of  $R_1$  should be dropped and the size of  $R_2$  increased. When this is done, the change in impedance presented to the generator when  $V_1$  stops conducting can be minimized, and more symmetrical square waves produced. It was found that  $R_1$  and  $R_3$  should be changed to about 4700 ohms and  $R_2$  to 22,000 ohms, when the clipper is used with generators having an internal impedance of greater than 100 ohms, if best results are to be obtained.

In addition, it has been brought to the author's attention that there are some inexpensive audio signal generators available which use an electrolytic condenser to couple to the output terminal. This may cause a small d.c. voltage, in addition to the audio signal, to be available on the output terminals of the generator. If sufficient, this d.c. may interfere with the operation of the clipper. In such cases a large (from .5 to 4  $\mu$ fd.) paper condenser should be connected in series with the input terminal of the clipper.

Fig. 1.

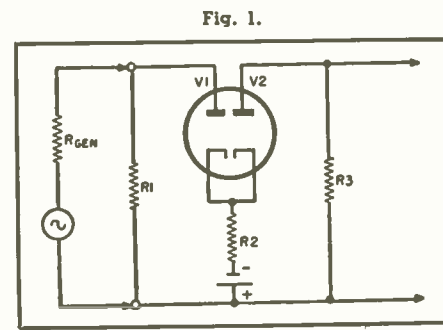



## Transmitting, Industrial and Special Purpose Tubes

BRAND NEW, ORIGINAL BOXED

### Slashing Reductions!

C6J .....	\$ 5.00	800 .....	\$ 1.50
F123A .....	2.00	805 .....	3.00
HF100 .....	2.50	813 .....	6.50
RK34 .....	.25	814 .....	1.95
RKR72 .....	1.00	815 .....	1.50
VT127A .....	1.50	816 .....	.75
1B32 .....	1.50	837 .....	1.10
1P23 .....	1.50	864 .....	.15
2B22 .....	.75	923 .....	.50
2C21 .....	.35	1613 .....	.49
2C26 .....	.25	1624 .....	.60
310A .....	5.00	1633 .....	.75
316A .....	.35	1642 .....	.50
371B .....	.50	100TH .....	9.75
394A .....	2.25	250TH .....	15.50
446A .....	.75	725A .....	6.50
615 .....	.35	832A .....	4.50
707A .....	10.00	9001, 2, 3, 4,	
707B .....	10.00	5, & 6...Ea.	.35

SPECIAL . . . SPECIAL. .001 Mfd. 75,000 volts—type 75026X nationally known brand. In stock. Brand new. Original packing.

Quantities available; subject to prior sale.  
Min. Order \$5.00. Terms 25% Cash, Balance C.O.D. Via Express.

**GREENWICH SALES CO.**  
59 Cortlandt Street, New York City 7

## TOP THIS!!!

BUY DIRECT FROM FACTORY AND SAVE. WELL KNOWN BRANDS OF CATHODE RAY TUBES WITH ONE YEAR GUARANTEE.

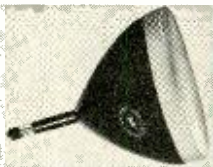

### ALL GLASS

- ★ 12LP4.... 22.95
- ★ 16DP4... 35.00
- 16RP4 Rectangular 35.50
- ★ 19CP4... 65.50

Black-Glareless Available at No Extra Cost

- ★ NEW IMPROVED de luxe R.C.A. licensed 630 chassis not a kit but completely wired. This chassis has the following features.
- ★ Extended leads for 16" or 19" operation with ★ Wide angle yoke for latest picture tubes. ★ Full tube complement. ★ A.G.C.
- ★ Standard Coil Tuner. ★ Voltage Doubler.
- ★ 12-inch Speaker.

PRICED AT ONLY \$143.00 PLUS \$1.79 FEDERAL EXCISE TAX, less C.R.T.

COMPONENTS for Conversion From 10" to 16" or 19" ★ 70° Wide Angle Yoke \$4.25 ★ 13.5kv Flyback Trans. Using Single 1B3 Rectifier Tube \$3.75.

### PROJECTION T.V. COMPONENTS

- 30 KV-RF Power Supply.....\$99.50
- F1.9 Bausch & Lomb Lens..... 59.50
- Projection Metal Cabinets for 630 Chassis Finish in Grey Wrinkle—Ideal for Commercial Installations for Pictures up to 7x9 Ft. . . . Rear Projection Screen 2x3—3x4—4½x6—6x8 @ \$3.00 per sq. ft. Chassis Supplied for Custom Built Remote Installations for Projection, etc. Prices on Request.

Terms 25% Deposit With Order Balance COD  
FOB Newark, N. J.

**CASCADE TELEVISION CO.**  
179-181 SOUTH STREET, NEWARK 5, N. J.

lish program 1600-1645 on 9.000 is from studios in Jerusalem; transmitter is just outside Tel Aviv; a letter from station officials states that in going up to the third floor of the Jerusalem studios you can look out of the East Window and see Mount Calvary about 400 yards away in the Arab-held section. (Fargo, Ga.)

Italy—Rome, 11.81, noted ending news 2015; announced 9.630 was in parallel and asked for reports comparing reception on the two channels. (Stark, Texas) Rome noted 1410 signing on *English* program for Europe on 11.81, 9.63; news 1430; noted another day 1355 ending news and program for South Africa (signs this period on at 1340). (Pearce, England) Bluman, Israel, reports Rome on 11.900 and 17.820 daily 0500.

Japan—The Radio Corporation of Japan sent a special greeting card commemorating its 25th anniversary on the air; said JKM had changed from 4.930 to 4.940; also that during summer, Daylight Savings Time makes programs now *one hour earlier*. (Pearce, England)

Kashmir—"Azad Kashmir Radio" has moved from the 60-m. to the 48.8-m. band; does *not* use *English*. (Sampat, India)

Malaya—Stark, Texas, and Dilg, Calif., believe *Radio Malaya's* Blue Network, Singapore, is no longer using the 7.250 channel.

Malta—FBS, 11.895, noted from 0430; at 1015 says closing on this channel, and suggests listeners retune to 7.270; still heard afternoons (EST) on 4.965 to closedown 1700; noted 0200 on 7.270 when said was closing on that channel to reopen 0430 on 11.895, 7.270. (Pearce, England)

Bluman, Israel, lists current schedules as to Africa on 4.965 at 2300-0200, 0830-1700; 7.270 at 0430-0815 (Sunday 0230-0815); to Egypt and Cyprus over 7.270, 2300-0200 (may be replaced by 6.140 if schedule can be worked out with Sharq-el-Adna to avoid QRM with ZJM4 on 6.135), and on 11.895, 0430-1015 (Sunday 0230-1015); at 1030-1700, FBS is still testing several channels. A third transmitter beamed on East Africa, for relay by FBS, Mombasa, Kenya Colony, soon will begin tests in the 13-m. band during Malta "daylight" time and on 25-m. Malta "evenings."

Mauritius — Forest Side, approx. 15.050, noted in Indiana with BBC news 2200; also seems to take BBC relay around 2230. (Leary) Pearce, England, reports he hears this one now usually to 1230 when signs off with "God Save the King."

Mozambique—Grove, Ill., says *English* programs from Lourenco Marques are scheduled 2300-0200 Mon.-Sat. on CR7BU, 4.932, CR7BJ, 9.766, and 11.764; 0000-0200 Sun. on CR7BU, 4.932, CR7BJ, 9.766, and 11.764; 0200-0930 daily on CR7BJ, 9.766, and 11.764; 0930-1000 daily on CR7BJ, 9.766; 1000-1100 daily on CR7BU, 4.932, CR7BJ, 9.766; and 1100-1600 daily on CR7AB, 3.490, and CR7BU, 4.932.

# FREE WITH PHOTOFACT!



## "Bonus" TV Supplements

Preliminary Service Data on Hundreds of Television Models for Your IMMEDIATE USE . . . AT NO EXTRA COST!

TV set owners are calling for service within days—even hours—after installation. That's why you, the TV Technician, must have your service data *right now!* And *right now*, PHOTOFACT brings you the "rush" preliminary TV service data you need for *immediate use* to keep you going at full speed. FREE with the purchase of PHOTOFACT Folder Sets No. 91 and No. 93, you receive with each a separate 64-page Supplement containing preliminary data (in *advance* of regular PHOTOFACT coverage) on over 100 popular TV models. Place your standing order for PHOTOFACT today—it's the only way to get *without delay* the TV service data you must have *right now!*

Buy PHOTOFACT Folder Set No. 91 and get **FREE TV SUPPLEMENT NO. 91A:** Covers 114 important Television Receiver models, produced by 11 leading TV manufacturers.

Buy PHOTOFACT Folder Set No. 93 and get **FREE TV SUPPLEMENT NO. 93A:** Covers more than 100 leading Television Receiver models, produced by 17 TV manufacturers.

**BUY BOTH! GET THE DATA YOU WANT NOW ON HUNDREDS OF TV MODELS**

PHOTOFACT Set Nos. 91 and 93 are going fast—order today to avoid disappointment

## HOWARD W. SAMS & CO., INC.

Order from your Parts Jobber today or write direct to HOWARD W. SAMS & CO., INC., 2201 East 46th Street, Indianapolis 5, Ind.

My (check) (money order) for \$..... enclosed. Send me the following:

- Photofact Set No. 91 and Supp. 91A. \$1.50
- Photofact Set No. 93 and Supp. 93A. \$1.50

Name.....

Address.....

City.....Zone.....State.....



# SAVE \$ ON SUN SURPLUS AND STANDARD SPECIALS!

## CRYSTALS Low Freq.

FT-241A holder 1/2" pin spacing, for ham and general use, Xtal controlled Signal Generators, marked in army Mc harmonic frequencies—Directions for deriving fundamental frequencies enclosed. Listed below by fundamental frequency, fractions omitted.

412	426	442	475	493	504	516	372	381	390	401
413	427	443	477	494	505	518	374	383	391	402
414	429	444	479	495	507	519	375	384	392	403
415	431	445	481	496	508	522	376	385	393	404
416	433	446	483	497	509		377	387	394	405
418	434	447	484	498	511		379	388	395	408
419	435	448	485	503	515		380		396	409
420	436	462	487						397	411
422	437	468	488						400	
423	438	472	490						403	
424	440	473	491						406	
425	441	474	492	10 for \$4.50					409	

450	531.944									
452.777	533.333									
451.111	536.111									
464.815	537.500									
465.277	538.888									
526.388										
529.166										
530.555										

## HAM CRYSTALS

FT-243 holders 1/2" pin spacing, for ham and experimental use. Fractions omitted.

4190	6140	7740	8273	3735	5850	6425	6806	7573
5030	6173	7773	8306	5305	5873	6440	7306	7640
5485	6206	7806		5677	5875	6450	7340	7673
6006	6208	7840		5700	5900	6473	7373	7706
6040	6773	7873		5706	5903	6475	7406	7806
6073	6840	7905		5740	5925	6506	7440	8173
6075	6873	7925		5750	5940	6540	7473	8340
6100	6906	7973		5760	5973	6573	7506	
6106	6973	8240		5773	5975	6506	7540	
				5775	6273	6640		
				5806	6340	6673		
				5825	6373	6706		
				5840	6406	6740		

5910	6610	7580		2045	2260	2415	3215	3570
6370	7350	7810		2105	2282	2435	3237	3580
6450	7480	7930		2125	2300	2442	3250	3945
6470				2145	2305	2532	3322	3955
6407.9				2155	2320	2545	3510	3995
6522.9				2220	2360	2557	3520	
6547.9				2258	2390	3202	3550	

Payments must accompany order. Enclose 20c for postage and handling. Minimum order \$2.00 plus postage. Crystals shipped packed in cloth bags inasmuch as they are shock mounted. All shipments guaranteed.

## Reduced for Clearance

**BENDIX TA-12** Transmitter, 100 watt, 4 separate ECO's with tubes, 3-807, 4-12SK7. Complete instructions for converting to 10, 20, 40 and 80 meters supplied.



Like New Used

Only a few left at this low price. 29.95 19.95

## SPECIAL BARGAINS IN HAM GEAR

Reduced for clearance—Display models  
**GONSET—6 meter converter. \$27.95**  
Reg. \$39.95

**GONSET—20 meter converter. \$27.95**  
Reg. \$39.95

**SONAR—XE-10 NFM Exciter.** Built-in power supply, for xtal or VFO with tubes, less crystal.  
Reg. \$39.45 **\$27.50**

**SONAR—CFC,** calibrated frequency control VFO exciter, all band, with built-in power supply, tubes and 1000 kc calibration crystal.  
Reg. \$59.75 **\$39.95**

**TERMS:** All items F.O.B., Washington, D. C. All orders \$30.00 or less cash with order. Above \$30.00, 25 per cent with order, balance C.O.D. Foreign orders cash with orders, plus exchange rate.

**SUN RADIO**  
OF WASHINGTON, D. C.  
938 F STREET, N. W. WASH 4, D. C.

The 3.490 and 4.932 channels noted in Australia around 1515-1530 with music. (Sanderson)

**New Caledonia**—Stark, Texas, believes the French-speaking station he hears on 6.037 around 0200-0552 may be **Radio Noumea** as reported from "Down Under" sources; noted leaving air 0552 announcing as "La Voix du France. . ." QRN prevented good copying. Rosenauer, Calif., also reports this one.

**Nicaragua**—YNDG, Leon, still seems to be on 7.660; no tests noted on projected 5.990 channel. (Leary, Ind.)

**Northern Rhodesia**—Lusaka's ZQP is scheduled on 3.914 at 0900-1230; QRA is P.O. Box 209, Lusaka, Northern Rhodesia. (Radio Australia)

**Norway**—Oslo noted on a Sunday on 9.645 at 2100 with a 5-minute newscast, followed by talk in *English*; left air around 2115. (Cox, Dela.)

**Pakistan**—In its External Services, **Radio Pakistan**, Karachi, broadcasts a daily newscast at 1230 on 11.885; Western music is heard on 11.885 and 17.835 at 0300-0330 (except Friday), and daily on 11.885 at 1200-1230. **Radio Pakistan**, Lahore, is operating currently on 6.075; has a talk in *English* 1100 on Monday, Tuesday, Thursday, Friday, lasts 15 minutes. (Sampat, India) The 15.335 channel is good in Indiana 2100 with news. (Leary) The 9.645 outlet still has news 1015. (Rosenauer, Calif.)

The 17.83 channel noted 0210 with world and local news; 15.335 with news 2100; 11.54 with news 0700 (also on Dacca, 7.14). (Sanderson, Australia)

**Philippines**—DZI3, 6.110, noted 0500 with *English*; DZH3, 9.50, heard in *English* 0445; DYB2, 4.98, noted 0445 with music. (Sanderson, Australia). Davao, 3.950, is used for *educational purposes only*. DYH2, 4.980, Bacalod City, heard 0500; DYH3, 6.105, Cebu, signs off 1105, uses 250 watts; DZH3, 9.500, signs off 1105, uses 1 kw. and single-wire-fed antenna; DZH5, 9.690, 250 w., uses single-wire-fed antenna; DZI3, Republic Broadcasting Corporation, 6.110, heard from as early as 0500 to 1200 sign-off, lists power as 5 kw., relays DZBB on 580 kc. (Cushen, N.Z.)

**Poland**—Warsaw, 6.215, noted 1445 with news and usual interval signal, then music. (Sanderson, Australia)

**Portugal**—Lisbon noted back on 9.745, signing off 2032. (Leary, Ind.)

**Sao Tome**—The **Radio Club de Sao Tome e Principe** is reported again by **Radio Sweden** as heard with Portuguese music on 17.6775 at 0730-0800.

**Saudi-Arabia**—Mecca is now also heard with a "morning" period at 0030-0100; frequencies include 11.950. (Radio Sweden)

**South Africa**—ZRB, 9.110, Pretoria, noted signing off 0924, only fair level; Johannesburg, 9.523, noted 0955 with variety show in Afrikaans; Cape Town, noted on 9.6024 in Afrikaans on another day at 1105. (Triebel, Wash.)

**Southern Rhodesia**—ZEAH, 7.290, Salisbury, signs off 1500. (N.Z. DX Times)

**Surinam**—Paramaribo, 15.405, noted



## LOOK! BC-221 SUB-ASSEMBLY

Basic VFO Unit used in BC-221 Frequency Meter. Ideal for home building of:

**BRAND NEW! \$4.95**

Amateur Radio VFO; Portable Xmitter; Frequency Meter; and, for replacement in BC-221. Contains: 2 temp./humid. compensated coils; wafer switch; 3 var. condensers; resistors; silver-mica condensers. Mtd. on aluminum chassis, WIRED and ready for installation.

**PRICE SLASHED!**

**BC-375-E**

**150-W RADIO TRANSMITTER**

With all 7 Tuning Units (200 kc.-12.5 mc., except B-C band), Dynamotor, Ant. Tun. Unit, Connectors, Tubes, etc., Complete.

**CUT TO \$69.95!!**

All Items F.O.B., N.Y.C.: 20% dep. on C.O.D.'s.

**COMPONENTS SUPPLY CO.**  
161N Washington St., N. Y. 6, N. Y.

## BUY DIRECT SAVE!! From Factory \$152.95

New Improved RCA Licensed 16"-630 Chassis  
Complete with New Electro-Scope Magic Eye Tuning Indicator—for perfect synchronization of video and audio trap circuits.  
• Completely wired and aligned by expert technicians.  
• Newly developed keyed automatic gain control.  
• Voltage doubler.  
• Latest type Standard Coil tuner for high sensitivity, UHF adaptation, and built-in booster action.  
• Not 21—not 30—BUT THE FULL 32-TUBE CIRCUIT.

19"-630 Chassis—\$157.95 plus \$1.90 Fed. Excise Tax. (Less CRT)

All glass 16" C-R Tubes.....\$38.90

All glass 19" C-R Tubes.....\$73.25

No extra charge for rectangular or black tube Regular RMA guarantee on all tubes and chassis

Beautiful cabinets for above—available \$25.00 deposit on all orders—Balance C.O.D.

F.O.B.—N. Y. Factory

Prices subject to change without notice

**IMMEDIATE DELIVERY** Visit our showrooms

**AD-RITZ MFG. CORP.**

158 Grand Street  
New York, N. Y.  
Phone WO 4-6763

231 Centre Street  
New York, N. Y.  
Phone WO 2-5962

**CODE SENDING RECEIVING SPEED**

**Free Book**

**HIGH SPEED**

**WITHOUT NERVOUS TENSION**

REVEALING BOOK shows how "crack" operators develop high speed and proficiency. Learn code for Amateur or Commercial Radiotelegraph license, or improve your sending and receiving with the Candler system which develops radiotelegraph experts and code champions.

**CANDLER SYSTEM** Box 928, Dept. 2-H Denver, Colorado

**SELENIUM PHOTO ELECTRIC CELLS**

Manufactured by Selenium Corp. of America

Generates current without batteries. Build your own photoelectric equipment. Use to make photographic exposure meters, colorimeters, photometers. Operate sensitive relays to open doors, start machines, turn on lights, 1001 uses.

A PRECISION ITEM—WORTH \$5.00

**WARREN INDUSTRIAL CO.**  
56 Warren St., Dept. A, New York 7, N. Y.

**\$1.00 POST-PAID U.S.A.**



in Calif. 1830 to 2030 sign-off. (Russell)

**Syria**—Damascus not heard lately near 6.910; letter-verie states has moved to 41.9 meters; however, noted close 7.13 or 7.14; schedule given Thursdays 2345-0300 (Fridays), 0400-0800, 1100-1700; other days, 2345-0100, 0600-0800, 1100-1700; *English* news 0600-0610, 1630-1640; *English* musical program 0430-0500; French 0610-0620, 1640-1650 (news); French musical program 0500-0600. (Pearce, England) Bluman, Israel, says Damascus has been testing some days on 9.550, other days on 7.145, in parallel with 6.000 and 12.000.

**Tahiti**—Radio Tahiti, 12.080, 6.982, Papeete, now has *English* announcements 2330-2345 and requests for details on the scenic attractions of the islands are referred to the nearest French Consul or direct to P.O. Box 478, Papeete, Tahiti. (Cushen, N. Z.)

**Taiwan**—BCAF, 8.99, National Chinese Air Force Station, noted 0715 with recorded program of Western music followed by news in Chinese. (Sanderson, Australia)

BED7 moved from measured 7.1515 to measured 7.1488; news heard 0615. (Oskey, N. J.) Balbi, Calif., reports BED3, 15.235, has replaced BED4, 11.725, for the 2300-0100 beam (first hour in *English*) to USA; signal is poor, QRM'd by Tokyo.

**Tangier**—Radio Africa, 7.090, noted in French and with music 1730-1800. (Sutton, Ohio)

**Thailand**—HS8PD, 6.241, Bangkok, noted 0940 with oriental music, weak signal. (Triebe, Wash., via URDXC) HSJ4, 15.91, noted 0500 with music; news at 0545. Thailand also heard some time ago on approximately 12.04, not on regular schedule, but at times had news 0545 and 0615; signal quite fair in Melbourne. (Sanderson, Australia)

**USA**—Summer schedules for "Voice of America" s.w. relays overseas are—6.060, Tangier-1, 1700-1730 to Europe; 6.080, Munich-3, 1045-1715 to Europe; 7.214, Tangier-1, 0800-0900 to North Africa (RDF); 7.250, Munich-4 1045-1715 to Europe; 9.530, Manila-3, 1800-2000 to East Asia; 9.540, Munich-2, 1045-1715 to Europe; 11.790, Honolulu-1, 0400-0915 to East Asia; 11.790, Tangier-2, 1500-1715 to Europe; 11.870, Munich-1, 1430-1730 to East Europe; 11.890, Manila-1, 0400-1045 to Far East, 1645-1700 to Korea, 1800-2000 to East Asia; 15.210, Tangier-1, 1215-1630 to East Europe; 15.250, Tangier-2, 1100-1500 to Europe; 15.250, Manila-2, 1645-1700, 1800-2000 to East Asia; 15.280, Munich-1, 1100-1245 to East Europe; 15.330, Manila-2, Tue.-Sat. 0215-0300 to Southeast Asia, and Manila-1, Tue.-Sat. 0300-0345 to Southeast Asia, and Manila-2, 0400-1045 to East Asia; 17.780, Manila-3, 0400-1045 to East Asia; 17.800, Honolulu-1, 0215-0345 (Tue.-Sat.), relaying United Nations to Philippines-Southeast Asia; 21.570, Manila-2, 1535-1545 to South-east Asia.

**USSR**—Radio Moscow announces

July, 1950

# LOOK! ACT! SAVE!

## VHF GROUND STATION

(100 to 156 MC — 115-230 V. AC 50/60 CY)

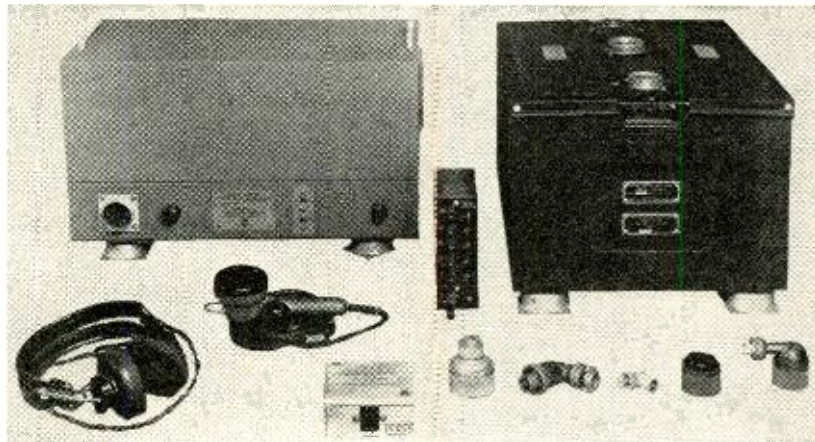

Top value in every unit. New—guaranteed satisfactory operation. Expertly packed for export.

**PRICE ONLY \$290.00**  
(F.O.B. Los Angeles Factory)

**COMPLETE, NEW, SURPLUS RADIO**

**Guaranteed to Meet Original Manufacturers' Specifications.**

ARB Receiver, RCA—195 mc to 9.05 mc  
BC 375E Transmitter—200 kc to 12.5 mc  
SCR 522 Aircraft Radio—110 to 156 mc  
SCR 536 Handi-talki Radio—3.5 to 6mc  
BD 72 Telephone Field Boards—12 line switching  
AN/APN-2 Aircraft Radar DME—200-400 mc  
Aircraft Radio Test Equipment—VHF  
W1108 Field Telephone Wire—2 cond. twisted  
TBS Shipboard Antenna—60-80 mc  
A-101 Ground Antennas—100-156 mc  
A-104-A Aircraft Antennas—100-156 mc  
AN/ARN-7 Automatic Radio Compass 100 kc—1750 kc  
ARC-1 VHF Aircraft Radio 10-20 channel—100-156 mc  
ARC-3 VHF Aircraft Radio 8-32 channel 100-156 mc  
SCR-284A Portable Field Radio 3.8—5.8 mc  
TDE-2 Shipboard Transmitters—300 kc—18 mc  
TCS Ship Shore Radio—1.5—12 mc  
TAJ Shipboard Transmitters—175-600 mc  
TBL Shipboard Transmitters—175-600 mc  
TBK Shipboard Transmitters—2-18.1 mc  
TBS Ship Shore Radio—60-80 mc  
BC 610 Hallicrafter Transmitters—2-18 mc  
VHF Ground Direction Finders—100-156 mc  
BC639 VHF Tuneable Receivers—100-156 mc  
HF Airport Ground Stations—1.5-30 mc  
APN-9 Loran Receivers  
SCR718 Hi-Range Altimeters  
O-16/ART-13 Collins Low-frequency Oscillators

Continuous Rated  
RA 62 VG Power  
Supply. SCR 522  
Transmitter Receiver with A-101  
Gd. Plane Ant. Instruction Manual  
included.



6 db gain

*American  
Electronizing Corp.*

2112 S. La Brea  
Los Angeles 16, Calif.  
\* Cable: Ametroneer.  
TWX L.A. 641  
Phone: WE 3-5829

We provide export license, freight forwarding and export packaging at no extra charge.

The August issue of **RADIO & TELEVISION NEWS** will be on sale August 1.  
Be sure to reserve your copy with your Newsdealer.

### SPECIAL PURCHASE BAKELITE PANELS!!!

These are very handy to have around the shop. Can be used for panels, insulators and many other applications. Easy to cut to desired size and shape. (All have fabric base except #RB034 which is masonite die-stock.)

Stock No.	Size	Net Wt.	Per Ea.	Per 10	Per 100
RB0564	5/8" x 6" x 1 1/2"	5 oz.	\$.15	\$1.35	\$11.00
RB058	5/8" x 5 1/2" x 1 1/2"	2 lb.	.40	3.40	30.00
RB034	3/4" x 6" x 1 1/4"	4 lb.	.80	6.80	60.00
RB078	3/4" x 6 3/4" x 1 1/2"	5 lb.	1.00	8.50	75.00

Write for free circulars showing bargains in tubes, condensers, TV equipment, and many other standard radio items.  
Terms: Cash with order or 25% deposit on C.O.D. orders. Net 10 days to rated concerns. All shipments F.O.B. Chicago, Illinois.

**IRVING JOSEPH RADIO PARTS, INC.**  
215 S. Halsted Street Chicago, Illinois

### RADIO ENGINEERING 27 MONTHS DEGREE IN 27 MONTHS

Radio engineering is a big field. There's room for you in it—if you're good. Get first-class training at Indiana Tech. Intensive specialized course, including strong basis in mathematics and electrical engineering, advanced radio theory and design, television. Modern laboratory. Low tuition. Also 27-month courses in Aeronautical, Chemical, Civil, Electrical and Mechanical Engineering. Approved for G.I.'s. Enter September, December, March, June. You can earn part of your expenses right here in Fort Wayne while you are studying.

### INDIANA TECHNICAL COLLEGE

920 E. Washington Blvd., Fort Wayne 2, Indiana  
Please send me free information on B.S. Engineering Degree in 27 months as checked.

Radio-Television  Aeronautical  
 Civil  Mechanical  Electrical

Name .....  
Address .....



# SAVE! ...WITH KITS From Wholesale Radio

**Build Your Own Booster  
and Save Over 50%**

## TECHMASTER TV BOOSTER KIT

Complete with tube pre-aligned coils, pre-stamped chassis and handsome \$9.95 cabinet



Improve TV reception in low signal, low terrain and fringe areas by building this latest design booster. Tested to reduce noise from 3 to 5 db. Get brighter, sharper pictures you hardly thought possible. Simplified step-by-step wiring instructions included.

## STOP PICTURE JUMPING! NEW! KEYED AGC KIT

For All 630 Type TV Sets  
Install it in an hour!



For any 630 type TV receiver, keyed automatic gain control eliminates picture jumping caused by noise and overloading by strong signals. Special bracket mounts on existing holes in chassis. Operates from sync. pulse—simplifies tuning and adjustment. Complete with 6AU6 tube, bracket with mounted tube socket, resistors, condenser, coil and pictorial wiring instructions. \$4.45

## GET UP TO 19" TV PICTURE Convert Any 630 Type Set

### TV VOLTAGE MULTIPLIER KIT



15 KV can be had with full sweep using a single 1B3 rectifier. Type T771 flyback transformer, special width coil and all components are included in this deluxe hi-sweep kit. Plus schematic wiring instructions. Specify type: Type A for 16" round tubes. Type B for 16" rectangular and 19" tubes. \$9.45

70 degree DEFLECTION YOKES for 16" rect. and 19" tubes.....	\$4.50
FOCUS COIL—Type 20292.....	6.60
For 16" and 19" tubes.....	
HORIZONTAL DEFLECTION OUTPUT TRANSFORMER, 211T3, Special Price.....	\$ 2.50
STANDARD FRONT END TV TUNER.....	19.75

## NEW EICO 5" SCOPE KIT WITH PUSH PULL DEFLECTION

Laboratory precision, sensational new features at this low price. This all-new scope has push-pull deflection. Amazing sensitivity; .05 to .1 V per in. Wide range flat from 5 cps to 500 kc. with full gain setting useful to 2 1/2 mc. Wide range multi-vibrator, sweep circuit from 15 cps to 75,000 cps. Direct connection to plates of CRT available at rear of cabinet. Z axis intensity modulation feature included. Complete with easy-to-follow pictorial and schematic diagrams and tubes. 3-6SN7, 2-6J5, 2-5Y3 and 5BFL crt. Order \$39.95 model 425K  
400C PUSH PULL CONVERSION KIT \$8.95 FOR 400K scope



## Stop Interference!

### MEISSNER TV-FM-AM WAVE TRAPS



15-7510 for 6 to 13 mc. \$3  
15-7511 for 13 to 27 mc.  
15-7512 for 27 to 54 mc.  
15-7513 for 54 to 108 mc.  
15-7514 for 108 to 216 mc.  
each

Efficient with any line 50 to 400 ohms impedance

WRITE FOR FREE "FYI" BULLETIN  
Address all orders to Dept. RN-7  
or call Mulberry 2134

**WHOLESALE  
RADIO PARTS CO., Inc.**  
311 W. Baltimore St.  
**BALTIMORE 1, MD.**

summer schedule of English programs to North America for 1820-1930, 2000-2100, 2130-2300 on 15.23, 15.11, 11.96, 11.71, 9.69—with 15.18 and 11.82 added for the last two periods. However, Moscow is heard also on a number of other (unannounced) channels during these transmissions.

Vatican—Bluman, Israel, informs me that the new 100 kw. transmitter for the Vatican will not operate on s.w. but on m.w. 1529 kc.

HVJ noted on a Saturday on 15.12 at 0215 with program to Australia-New Zealand (news). (Sanderson, Australia)

Venezuela—YVOA, 4.830, San Cristobal, "La Voz de Tachira," noted 2030 in Texas. (Stark)

\*\*\*

### Last Minute Tips

Pearce, England, airmails me that "This is Rhodesia Calling from Salisbury" is heard from around 1215 (signal believed 1100) on approx. 4.880 when relays "Radio Newsreel" from the BBC, London; time given as 7:15 p.m. Southern Rhodesia Time; news from BBC 1300; weather report, local news, sports, South African news to 1330; signal deteriorates after 1400 but on one occasion was heard to 1505 when signed with "God Save the King;" man and woman announcers.

Verie-letter from Radio Douala, French Cameroons, stated frequency is 9.150, on air daily 1430-1515, 600 watts, antenna is delta pointed NW-SE. (Oskay, N. J.)

The 15.196 transmitter of Lourenco Marques, Mozambique, is CR7BG, 10 kw. (Radio Sweden, others)

Tentative schedules for Radio Sweden for July 31-October 29 will be 1900-2030, 10.780, 15.155; 0015-0230, 6.065, 15.155; 0230-1015, 11.705, 15.155; 1015-1700, 6.065, 10.780; usually has breaks on weekdays 0230-0600, 0900-1015. (Skoog, Sweden)

Pearce, England, and others have noted Rome on approximately 11.890 in parallel with 11.81 and 9.63 at 1340 when carrying news for South Africa; also noted mornings (EST) in Italian in 16-m. band; these do not seem to be harmonics. I noted the 16-m. outlet on approximately 17.835 one day at 1340 with news.

A verie-letter from Radio Tirana, ZAA, Albania, gives frequency of 7.850, schedule 1230-1600; measured recently as 7.8455. (Oskay, N. J.)

Emisora Radio Menorca, Mahon, 7.550, Menorca, noted signing on 1430; is now heard to 1700 sign-off with singing of a National Marching Air. (Pearce, England)

A letter from Makassar states YDQ2, 10 kw., 9.550, is scheduled 1700-1900, 2300-0100, 0400-1000; YDQ3, 3 kw., 11.084, at 0500-1000, 1700-1800; asked for more reports to Radio Republik Indonesia Serikat, Studio Makassar, Stanweg Zuid 2, Makassar, U.S.I. (Oskay, N. J.)

Radio Tahiti, Papeete, has informed Rosenauer, Calif., that work is under way on a powerful station which may be in operation later this year for

## SENSATIONAL SCOOP!

FAMOUS MANUFACTURERS  
HEAVY DUTY  
POWER SUPPLY



- FOR TV SUPPLY, WILL HANDLE ANY CHASSIS UP TO 30 TUBES.
- IDEAL TO POWER LARGE AMPLIFIERS.

OUTPUT:  
400 V  
300 V @ 275 MA  
—3.5 V

**\$9.95**

SEND FOR OUR BARGAIN BULLETIN  
**INTERNATIONAL  
RADIO & TELEVISION PARTS CO.**  
639 NO. FAIRFAX AVE. LOS ANGELES

## Summer Sale

Celebrating Our 3rd Anniversary  
and Larger Quarters

	NEW	USED
BC-456, modulator.....	\$2.75	\$ 1.75
BC-453, 190-550 KC receiver....		10.95
BC-454, 3-6 MC receiver.....	6.95	4.95
BC-455, 6-9 MC receiver.....		6.95
BC-457, 4-5.3 MC Xmitter.....	6.95	4.95
BC-458, 5.3-7 MC Xmitter.....	6.95	4.95

All tubes, and crystal in transmitters, included. Modulators and receivers are less dynamotors. We have most of the 274-N series accessories, at very reasonable prices. Write for free circular, CHOCK FULL of RED HOT BARGAINS. All prices are NET, F.O.B. our warehouse, Chicago. All merchandise is subject to prior sale.

## Quad ELECTRICAL SUPPLY, INC.

1650 N. Damen Ave. Chicago 47, Ill.

## Build Your Career! Become an Electrical Engineer

★ Major in Electronics or Power

★ B. S. Degree in 36 Months



World-famous courses in Radio-Television, Electronics and Electrical Power. 6- to 24-month technician courses. 35,000 former students. Write for free pictorial booklet, "Your Career" and 110-page catalog. State if World War II vet. See full-page advertisement in this issue. Page 26.

MILWAUKEE SCHOOL OF ENGINEERING

Dept. RN-750 N. Broadway, Milwaukee, Wis.

## SPOT SURPLUS SPECIALS

100 Insulated Resistors—RMA Color Coded 1/4, 1/2, 1, 2 watt. Over 50 val. Complete \$1.75  
50 Bypass Condensers — Tubular, Bakelite Molted, etc. Pop. val., all purposes. GUARAN-TEED \$1.75  
FOB Phila. No COD's. Write for complete listings.  
THE ELECTRIC SHOP  
132 S. 11th St. Philadelphia 7, Pa.

## FREE TV ACCESSORIES CATALOG

Send your name and address to  
**INTERSTATE SUPPLY CO.**

24 S. Tenth St.  
St. Louis 2, Mo.



longer and more frequent transmissions on various wavelengths. The installation also will be used for radio-telephonic communications from Paape to France, USA, New Zealand, Australia. Said rhombic aerial for 12,080, 600 watts, is directed on San Francisco and Paris; gave no data on the 6.982 outlet.

**Press Time Flashes**

Laubscher, South Africa, flashes that "Springbok Radio" is now on the air with "C" (commercial) programs at 2345-0145, 3.356; 0145-1000, 7.295 (Sunday from 0100); 1000-1600, 3.356 (Saturday to 1700); power is 5 kw.; programs are all sponsored, mostly in English although about 1½ hour daily is in Afrikaans; regular SABC schedules are still unaffected, but as soon as new high-quality land lines—now under construction—are completed to connect Johannesburg, Cape Town, and Durban for better service, the "morning" and "afternoon" breaks will be filled from these centers. With the opening of "Springbok Radio," SABC began to issue a program magazine called "Radio." ZRB, 9.110, Pretoria, is now relaying "Springbok Radio" but programs are still interrupted for weather and other reports of use to flyers.

Kemna, Mo., reports *Radio Nigeria* heard on 9.60 at 0115-0200, excellent, in clear, relaying BBC's General Overseas Service.

Singapore's Blue Network on 7.250 is again audible in Calif. and still parallels the approx. 7.200 outlet. Communist-Chinese noted on approx. 6.650 around 0730, may be Hankow (?); another one noted on approx. 8.005 around 0830. (Dilg, Calif.)

Prague has inaugurated a new schedule to North America; noted and widely reported on 11.840 and 15.230 at 2100-2200 and (repeat) 2230-2330; announced a new transmitter is in use, presumably on 11.840 which is a "powerhouse" signal in East late evenings (EST); news 2100, 2230.

ZL4, 15.28, Wellington, N.Z., noted in N.C. 2200. (Ferguson) ZL3, 11.78, good in Calif. 2400. (Winch)

BED3, 15.235, Teipeh, Taiwan, noted 2300-0100 (first hour English); very poor signal. (Balbi)

TIPG, 9.618, San Jose, Costa Rica, noted weekdays with English program 1930. (Mulvey, Conn.)

*Radio Continente*, Caracas, Venezuela, notified Lane, South Dakota, that it recently moved from 5.030 to 5.040 at request of FCC. Said most reports are from Sweden, England, Australia, New Zealand; is beamed east-west to cover interior of Venezuela. Does not have printed QSL cards but sent nice letter, confirming reception of YVKM, 5.030; also listed YV5RY, 3.380; QRA given as Radio Continente, Bolsa A Padre Sierra 22 (Altos), Apartado No. 866, Caracas, Venezuela.

Nairobi, 4.851, Kenya, has been putting in a good signal in England around 1245; at 1300 announces "This is Nairobi," and then relays BBC news

**SAVE UP TO 95% SENSATIONAL SURPLUS VALUES!**



**BRAND NEW APS-13 WARNING RADAR**

17 tubes as follows: 9—6AB5, 5—6J6, 2—2D21, and VR-105. 410 to 420 Mc. and 30 Mc. IF. Good deal for conversion and citizen band. With instruction book. Originally over \$100. **\$16.16**

**EXPORT INQUIRIES INVITED**

Many items in stock not listed! Let us quote prices on your requirements.

**-LUCKY PURCHASE!**

JUST RECEIVED TCS TRANSMITTER-RECEIVER. For rugged land and sea emergency use. Trucks, ambulances, emergency vehicles; fishing boats, yachts, etc. Withstands shocks and vibration. 1.5-12 MC. 3 bands. 20w shock, 40w CW measured at plates of power output and normal supply voltage. Output increased easily. Write for full particulars.

**COMMAND RECEIVERS**

Tested Before Shipping  
190-550 KC Used. Orig. \$40. Now... **\$9.95**  
3-6 MC Used. Orig. \$30. Now... **4.95**  
3-6 MC New. Orig. \$35. Now... **6.50**  
6-1.9 MC Used... **7.95**  
ARR-2. Used. 234-258 Meg. **9.95**

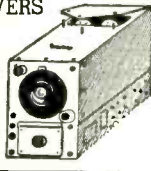

**COMMAND XMITTERS**

BC-459, 7-9.1 Mc. Excell. Cond. **\$8.95**  
T-22ARC-5.7-9.1. New. Orig. \$50. Now **12.75**  
3-4 MC. Used. Orig. \$50. Now... **12.50**  
5-3.7 MC. Used. Orig. \$30. Now... **3.95**  
T-21 ARC-5.5-7. New. Orig. \$40. Now **5.95**  
4-5.3 MC. Used. Orig. \$30. Now... **3.49**  
T-20 ARC-5. New. Orig. \$40. Now... **6.95**  
2-1-3 MC. LN. Orig. \$40. Now... **9.95**

**BC-611 "HANDIE-TALKIES" FREQ. 3-6 MC**  
ATTENTION CONSTRUCTION MEN, BUILDERS, SURVEYORS! Perfect for short distance communication. Weighs only 5½ lbs. Hand-held. Pre-set to your frequency. Push-button controlled. Transmitter and receiver in same case. 15¼"x3¾"x5¼" sturdy aluminum case. Complete with tubes, crystals, 1 set batteries. Extra batteries, accessories available. In good used condition. **PRICE ON REQUEST.**



**BC-1068 RCVR 150-210 Meg.** Contains 115 V AC 60 Cy. power supply. Inductance tuning for RF, Ant. DET. and OSC. Makes ideal FM or 2 meter rcvr. with few modifications. Has 14 tubes: 1—6SN7, 1—6H6, 3—6SH7, 3—6A7, 2—6AB7, 1—6J5, 1—504G, 1—9006, 1—6E5 ind. Used. **\$22.50**  
BOTH BC-1068 and BC-1072... **\$38.95**

**BC-1072 XMITTER**

157-187 MC. Input 117VAC 60 cy. Has parallel rod OSC using 2—826 PP, contains power supply, general radio variac 1.5A. 3¼" 0-5 kilovoltmeter, 10 tubes and loads of other parts too numerous to mention. **\$19.75**  
With tubes. Less Blower. Used...  
**815 TUBE. New: each \$1.95; 4 for \$4.95**

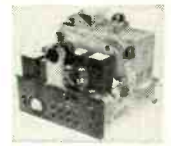

**BC-474 FIELD TRANSMITTER RECEIVER**



Receiver tunes from 2.3 megs. to 6.5 megs. using 1 RF stage. Power requirements 90 V and 1.5 V. Transmitter tunes from 3.5-6.3 megs., phone or CW using 6V6ECO, 6V6PA, and 6V6 modulator. Uses 100 mil. plate meter and 0-1 amp. RF ammeter. Power requirements 300 V and 100 ml. Excel. used cond. with tubes and receiver dry battery **\$39.95**

**PE-103 DYNAMOTOR**

6-12 volt input, 500 volt @ 160 MA output. Comes equipped with 2 10-volt input leads. Used but like new condition. **\$16.95**

**PE-157 VIBRATOR PACK**

Part of SCR 511 "Horsie-Talkie." Operates from 2 volt rechargeable battery which can be recharged from 6, or 12 volts DC, or 6.3 volts AC. Contains loudspeaker and mike transformer. Output: Receiver—1.5 filament V @ 355 MA, 67.5 plate V @ 20 MA. Transmitter: 1.5 filament V @ 490 MA, 105-125 plate V @ 50 MA. In excellent used condition. **\$9.95**  
A real buy!

**PE-237 VIBRATOR POWER UNIT**

6, 12, 24 volt input. Output: 515 V @ 160 MA, 105 V @ 40 MA, 95 V @ 17 MA, 1.4 V @ .45 Amp. Coupled with 6-foot power cord. **\$14.95**  
Like new.

**SCR-522 VFH TRANSCEIVER**

An all time favorite for all 2 meter ham operators. This unit consists of 2 chassis. BC-625 transmitter and BC-624 receiver, transmitter being xtal controlled and having an am output of approx. 15 watts. Freq. range 100-156 meg. w/ diagram. Used. Complete. Good cond. **\$29.95**  
Xmitter or Rcvr. Separate... **\$14.95**

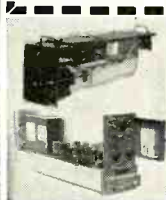

**BC-1073 WAVEMETER**

PWR. SUPPLY SECTION: 110 V 60 Cy, 330 V DC 85 MA 2 section filter. Also 15 tubes: 10-6NS7's, 1-5Y3, 1-6H6, 1-6S17, 1-6V6, 1-6SA7. Can be purchased separate at... **\$9.95**  
WAVEMETER SECTION: has high quality resonant cavity tuning from 150-210 MC, oscillator, heterodyne amplifier, electric tuning eye, precision miller gear drive and collapsible antenna. Built-in oscillator checks against cavity for proper frequency setting. Uses 9002, 6S5 and 6E5 tubes. Used... **\$14.00**  
PWR. SUPPLY AND WAVEMETER IN ONE CASE. BOTH FOR... **\$22.50**

**WESTERN ELECTRIC AUDIO AMPLIFIER TYPE D-150300**

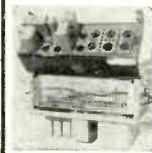

An excellent mod. driver or PA system with hi-quality components and construction. Input stage consists of parallel 6L7's feeding parallel 6CS's. Impedance couple to 6L6's in PP parallel. Class A 40 W output 225 ohms output impedance. Power supply 110V 60 cyc. using 2-5T4's. Has built-in limiter and compression circuits. Maximum gain 110 DB. Fits standard 17" rack. Tube sub-chassis is hinged and folds back for easy servicing in rack as shown. Excell. cond. COMPLETE WITH TUBES. **\$49.50**

GO-9 XMITTER: 3-18 MC and 300-600KC, 100 w. Brand new! Complete with tubes and spare parts. In 3 units: Hi and low freq. xmitter and rectifier. Check conversion manual No. 2 for conversion to 10 meters. **\$79.50**

**TRIPLET #1183-SC COMBINATION TUBE AND MULTI-TESTER**

Checks tubes, AF output, measures AC, DC volts, direct current, resistance, cap. Can be used as free-point tester for measurements at tube sockets while radio is on, without removing chassis from cabinet. 0/10/50/250/500/1000 AC, DC volts. Ohms/volt: 10,000 DC, 2000 AC. DC MA. 0/1/10/50/250. Ohms: 0-500-15,000, 0-1.5 or 15 megs. Used good condition. Part of 1-56C test set... **\$49.50**

**LAVOIE VHF FREQ. METER. Type 1055M**  
Tunes from 375-725 MC. 1%. Brand new. Complete. **\$59.95**

**ARC-5 VHF SET**

R-28 RCVR: Superhet operating on 4 xtal channels 100-156 MC remote control to actuate turret-tuning mechanism. 12 tubes—4—71A, 1—12A6, 3—12SH7 and 2—12SL7G7 w/dyn. Originally \$65.00.  
MD-7 MODULATOR: Contains all necessary circuits and components for plate mod of T-23 Xmitter, w/dyn. which supplies plate and screen voltages for mod. Used. Originally \$36.00.  
T-23 XMITTER: MCW and phone on 4 channels, 100-156 MC, automatic turret-tuning, tank crystals remote controlled. 4 tubes—2—1629, 2—832A. Originally \$50.00.  
COMPLETE SET OF THREE UNITS, USED **\$42.50**

WRITE FOR NEW 1950 CATALOG

**V&H RADIO & ELECTRONICS SUPPLY** DEPT. R-11, 2033-37 W. VENICE BLVD. LOS ANGELES 6, CALIFORNIA

**IMPORTANT**  
NO ORDER LESS THAN \$5.00. Send 30% deposit on cost of item or full amount to save C.O.D. charges. Do not send shipping costs. It will be COD only. Shipments sent via railway express unless other instructions given. Merchandise subject to prior sale. Prices subject to change at any time.

**New and Used Surplus Bargains**

- BC-788 Transceiver—Ideal for Citizens Band Complete with tubes and crystal \$10.00 ea.
- R-1/ARR-1 Receiver—converts 70 Hi-Freq. Converter 5.50 ea.
- BC-733D Localizer Receiver 4.50 ea.
- R-89/ARN-5 Glidepath Receiver 15.00 ea.
- BC-924 FM Transmitter 27-39 mc. 35 watts output—4 channel 17.50 ea.
- PE-104 Vibrator Power for BC-654 —6 or 12 volt—with spare 6 volt vibrator—New 6.95 ea.
- ARC-4 VHF Transceiver 9.95 ea.
- AM-26/AIC Interphone Amplifier 3.25 ea.

- FL-8 Range Filter .75 ea.
- RL-42 Antenna Reel Motor 1.25 ea.
- RG-8/U Coaxial Cable—Assorted Lengths 6 to 25 ft. .03 per ft.
- BC-746B Tuning Unit—NE and complete with 2 crystals, antenna coil, R.F. coil, and gang. condenser .75 ea.
- BC-659 Transceiver 27 to 37 mc. FM 11.95 ea.
- BC-461 Control Box for RL-42 with Veeder-Root Counter .35 ea.
- Minimum Order \$2.50
- 25% Deposit with C.O.D.'s.

**DAVE RUMPH CO. FORT WORTH 6, TEXAS**



# INVENTORY SALE ALL PRICES CUT TO BONE

25c TUBE SALE—#53-247-55-27-85-91-56-57... 6 for \$1.00

12 BRAND NEW 10" PHONO RECORDS—Ass't Jazz—Pop—Hillbilly—Polkas... \$1.79

WOOD MIDGET CABINET, 8 1/2 x 5 7/8 x 4 1/4"... 69c

3 Ft. 5 Wire Shielded Cable with Amphenol Connection... 8 for \$1.00

## U. S. ARMY GAS MASKS

Has O. D. covered case suitable for lunch or tool bag and charcoal container for use in refrigerators to eliminate fish or other odors.  
Brand new—39c each; 3 for \$1.00

## TRANSMITTING PLATE CONDENSERS

A pair of Signal Corps transformers connected in series to 110-125 Volts, AC, will deliver approximately 750 to 800 Volts, DC, 20 c. mls, when connected to a rectifier tube and a filter condenser. Cost Uncle Sam \$23.00—our price, per pair, \$2.98. Shipping weight 33 lbs.

JONES 20 TERMINAL BARRIER TYPE STRIP... 25c

Signal Corps Phones—2 M. Ohms (8 M. Ohms Imp.)... \$1.00  
2 Ft. Ext. Cord (and Plug)... 40c

## OIL FILLED FILTER CONDENSERS

1—MFD—2000 volts... 75c ea.  
1—MFD—1000 working volts... 6/99c; 12/\$1.75

FAMOUS BRAND RECORD CUTTING HEAD  
Size 1 3/8 x 2 1/2" ready to fit your cutting arm or bracket. SPECIAL... \$2.95

## TOBE TUBULAR ELECTROLYTICS

20-20 MFD. 150 V... 25c 30-30 MFD. 150 V... 30c  
40-40 MFD. 150 V... 32c

2 1/2 M.H. R.F. CHOKE COIL—27c ea. 5 for \$1.00

3 BAND OVAL DIAL—7 1/4" L x 5 1/2" H... 60c

100 RESISTOR ASST. 1/4-1/2-1 WATT... 95c

## Low-Loss Short Wave

Lock Type Air Trimmer

Variable Condensers

3 Plate—12-15 MMFD... 12c  
8 Plate—30-35 MMFD... 16c  
10 Plate—40 MMFD... 17c  
14 Plate—58 MMFD... 24c  
20 Plate—80-100 MMFD... 28c  
27 Plate—100-110 MMFD... 35c

3 GANG T.R.F. VARIABLE COND. D.E.N.S.E.R.S. #000865 Con. 65c  
D.P.D.T. SLIDE TOGGLE SWITCH... 23c  
2 piece 5-pole Male and Female Separable Plug. Both with Flex Cord, 4 prs. \$1.00 35c per pr.

4 PR. WAFER SOCKETS—\$1.49 per C. each... 3c

PHILCO 4 MF—300 V—1 1/2" CAN CONDENSER—10c ea.

5-6 PRONG WAFER SOCKETS... \$2.50 per C.

100 ASST. SOCKETS—5-6-7-24c

1,000 OHM WIRE WOUND POTENTIOMETER... 15c

30 HV-FILTER CHOKE SHIELDED... 3 for \$1.25

UNSHIELDED... 3 for 1.00

10 WIRE WOUND RES. KIT—5-50 W. ASST... 49c

2,000 ohm Wire Wound Rheostats... \$1 per doz

CARTER WIRE WOUND VARIABLE 20 OHM RESISTORS... 85c per doz

RCA 6 OHM POWER RHEOSTATS... 39c

PHILCO AUTO SUPPRESSORS \$5.00 per C... 7c ea.

GEN. ELEC. WESTINGHOUSE, etc. 60 CYCLE WATT HOUR METERS, slightly used, perfect condition, same as used in your home... 110-125 volts... \$3.95

10 Amps... \$3.95

PIEZO CRYSTAL HOLDERS with cover... 12 for \$1.00

Grind your own crystals—Pure Brazilian Quartz, all sizes and thicknesses—1/2 lb. package... \$1.00

RCA Band Switches—3 gang, 3 pos. 3 band, 30c 6 gang, 5 pos. 4-5 band, 40c

J. C. A. 30 MH RF choke... 25c

Trimmer-Padder Ass't.—all isolantite—singles, dual, triples—100 and 250 pieces... \$2.25

5"—450 ohm AC-DC dynamic speaker... \$1.25

Philco rotary tap tone control... 25c

ATTENTION: Prospectors, Explorers for Hidden Treasures! Construct a U.S. Army Type of Metallic Mine Detector Amplifier. Amplifier unit only (less tubes and batteries) with cables, headphone control, and jack. Army wiring diagram. Type AN/PRS-1... \$1.95

TUBES—OZ4, 79c; 6SC7, 35c; 117P7... 95c

6 ASST. WET ELECTROLYTIC CONDENSERS... 59c

RADIO EXPERIMENTER'S SURPRISE PACKAGE—CONTAINS BYPASS & FILTER CONDENSERS, SHORT WAVE TUNING UNITS, POWER AND AUDIO TRANSFORMERS, SOCKETS, RESISTORS, CHASSIS HARDWARE. OVER 20 LBS. OF VALUABLE PARTS... \$4.95

DRILLED CHASSIS FOR 5-6 tubes 5" x 10" x 1 1/4"... 25c

RCA ADJUSTABLE CODE INTERFERENCE WAVE TRAP 458-475 K.C... 25c

PHONE JACKS—OPEN & CLOSED AUTO... 18c

NATIONAL 5-15-450 VOLT CAN FILTER CON. DENSER... 39c

EBY SPEAKER VOL. CONTROL—60 OHMS... 15c

SALE—PHONO RECORD ALBUMS—SALE 10"—9 comp.—15c; 4 comp.—20c; 12 comp.—49c 12"—3 comp.—15c

WESTERN ELEC. TRANSMITTING STEP-DOWN TRANSFORMER—AC 190, 210, 230, 250 V. W.E. 20 AMP RETARD CHOKE TO MATCH. Wt. 125 lbs. ea. Freight Shipments Only. SPECIAL... \$5.00 ea.

75 MFD. 25 V. Tubular Cond... 15 for \$1.00

Line Noise Elim. R.F. Choke, #14 Wire... 10c

4 Wire Shielded Cable, 6 Ft. with Plug... 7 for \$1.00

Upright Elec. Cond. Clamps, 1 3/4" Diam... 25 for \$1.00

IRC—300 Watt—300,000 OHM Wire Wound Resistor... 95c

6 Pr. Amphenol Sockets... 54.00 per C

Majestic 6 V. Auto Vibrator... 50c

Tube Ring Holders... .07c ea.; 15 for \$1.00

Transmitting Filter Cond. Ass't. W.E. Parvult, RCA, G.E., Etc. Cap. 1 MFD—3 1/2 MFD... 6 for \$1.00

MINIMUM ORDER \$2.00—NO C.O.D. SHIPMENTS—PLEASE INCLUDE POSTAGE

NEWARK

SURPLUS MATERIALS CO.

Dept. JY

324 Plane Street NEWARK 1, N. J.

from London. *Radio Clube de Cabo Verde*, Cape Verde Islands, will shortly increase power from 300 watts to 1 kw. HVJ, Vatican, has new studios under construction for its Overseas Services. Now that Moscow has changed to summer schedules and is no longer using 6.090, *Radio Luxembourg* is heard well on this channel in all parts of Europe; *English* is Sundays 1530-1800, weekdays 1700-1800; all reports on *English* periods should be sent to Radio Luxembourg, 36 Davies St., London, W.1, England. (Patrick, England)

I have just learned from "Down Under" that *Radio Australia* is now being operated by the Australian Broadcasting Commission; by this time new schedules will have been effected; it is likely that the 1643-1815 beam to Eastern North America over VLA6, 15.220, will have been discontinued by now, and that "morning" programs to North America will be over the 100 kw. transmitter, VLB, on 9.540 at 0700-0900 to East Coast; 0900-1000 to Central and Mountain Zones, and 1000-1115 to West Coast.

The Far East Broadcasting Company, Manila, currently operates DZAF, 680 kc., DZH6, 6.030, and DZH7, 9.730, in parallel; DZH6 heard in Calif. 0730-0900 sign-off, fair signal: DZH7 completely covered by QRM. (Rose-nauer)

*Radio Teheran*, 15.100, noted with news daily 1500; excellent signal. (Bellington, N. Y., Fargo, Ga.)

Helsinki, 15.19, noted with news daily 2200, 0715. (Bellington, N. Y.)

Kol-Israel heard on 9.000, 8.17, 6.83, all weak, opening 2245. (Bellington, N. Y.)

Programs from Saudi-Arabia are broadcast only from Djedda at present but soon the main portion will originate in Mecca; operates on 3.960, 5.985, 9.645, 11.760, 11.950 and a m.w. channel; output is 3 kw.; scheduled 0030-0100, 1200-1330. (Radio Sweden)

Summer schedules of Djakarta, received direct from the station, are—0600-0700 *English*, YDC, 15.15, to Australia, New Zealand, and YDB2, 4.91, to Malaya; 0700-0800 Chinese, YDC, 15.15, to China, YDB2, 4.91, regional; 0800-0900 *English*, YDC, 15.15, to China; 0900-1000 Hindu-Urdu, YDC, 15.15, to India and Pakistan, and YDB2, 4.91, regional; 1000-1100 *English*, YDC, 15.15, to India, Pakistan, Burma, and YDE, 11.77, to West Coast USA and South Africa; 0930-1030 Indonesian, YDF, 6.045, to Southeast Asia; 1100-1200 Arabic, YDF2, 11.785, to Middle East, and YDC, 15.15, to Near East; 1200-1300 French, YDF2, 11.785, to Near and Middle East, and YDC, 15.15, to Europe; 1300-1400 Dutch, YDF2, 11.785, to Europe and New Zealand; 1400-1500 *English*, YDF2, 11.785, to Europe and New Zealand; 0800-0900 Arabic, YDB2, 4.910, to Indonesia and Malaya; 1030-1130 French, YDB2, 7.270, to Indochina, and YDB2, 4.910, regional. QRA given as Gambir Selatan No. 17, Djakarta, U.S.I. (Dilg, Calif.)

The Newark News Radio Club has

**telrex INC.**  
**CONICAL "V" BEAMS**  
ASBURY PARK, NEW JERSEY

- THE SKILL TO DESIGN
- THE FACILITIES TO PRODUCE
- THE ABILITY TO DELIVER

**MANUFACTURERS OF THE CONICAL "V" BEAM FOR TV AND FM RECEPTION**

Available through Authorized **TELREX** Distributors

WRITE DEPT. R FOR CATALOG

**STAR SPECIAL!**

**FAMOUS ASTATIC MICROPHONE**



Model DN-RZ high impedance dynamic microphone. Flat response from 50 to 7000 cps with —55 db output. Rugged construction; suitable for PA, recording, ham and other uses. Beautiful opalescent gray and chrome finish. Includes 15-ft shielded cable, Amphenol 75-MIF standard mike connector AND an Astatic Model F desk stand. Everything brand new and fully guaranteed. List price \$31.00. **COMPARE OUR LOW \$12.95 PRICE!**

Same fine mike with Astatic Model G desk stand. Has push-to-talk switch, 8-ft shielded cable and Amphenol mike connector. List price \$35.00. Limited quantity; or— **\$14.95** per promptly!

COMPLETE STOCKS Dept. off the press  
All Standard Brands **BIG BARGAIN BULLETIN**

**STAR ELECTRONIC DISTRIBUTORS, INC.**  
Dept. RN 2—7736 S. Malsted, Chicago 20, Ill.

**COIN RADIOS**

Buy Direct from Manufacturer & Save

- STEEL CABINET
- MODERN DESIGN
- COIN REJECTOR

**\$39.50** List F.O.B. Factory

One-third Deposit, Balance C.O.D. Write, Wire, Call for Quantity Discount. Send for Full Story

**Coin Radio & Television Co.**  
190 A Duane St. Dept. R New York City

**RAPID RADIO REPAIR**

**JUST OUT!**

The John D. Burke Co.  
168-08 90th Avenue,  
Jamaica 3, N. Y.  
\$1.25 Postpaid, or C.O.D.  
Jobbers' Inquiries Invited

**John D. Burke** F.O.O. REPAIRMAN

**AUDIO (SOUND) ENGINEERING HOME STUDY TRAINING**

Practical, easy-to-understand lessons, written by competent Audio Engineers and Educators, prepare you for a better job and a good future in the Television, Radio, Motion Picture, and Recording Industries.

Write today for details—Learn while you earn!

**HOLLYWOOD TECHNICAL INSTITUTE**  
Div. R.N.  
4925 Santa Monica Blvd. Hollywood 27, California



just chosen Irving R. Potts again as president for the coming year; others named include Albert Sauerbier, executive secretary; Benjamin Feinstein, assistant executive secretary; Walter L. Townley, treasurer; G. Dudley Clarke, Canadian vice-president; and Peter J. McKenna, Louis Hahn, Harold Robinson, Lester W. Kraemer, Henry T. Tyndall, Lloyd J. French, Charles S. Sutton, John W. Reichert, Earl R. Roberts, LeRoy Waite, Charles U. Atherton, and Jack D. Rhea, vice-presidents.

CR7BV, 4.932, Lourenco Marques, Mozambique, heard in Newfoundland 2300-0000 in parallel with CR7BE, 9.755, CR7BH, 11.764. (Peddle)

Radio Pakistan, 15.335, does not give location at newscast 2100 but says "simultaneously operating from Karachi, Lahore, and Dacca." (Cox, Dela.)

YNEQ, 6.963, Nicaragua, noted 2230-2300, good quality. (Saylor, Virginia)

Radio Trinidad, 9.625, sent schedule of 0500-1300, 1600-2200. (Baines, Nova Scotia)

Finally, here are tips received airmail from Serrano, Brazil—from listening, complete schedules for SRI programs from Buenos Aires are LRY, 9.455, 1545-1645 (except Sun.) Spanish, 1710-1750 Italian, 2115-0100 English; LRS, 11.88, 0900-1200 Portuguese, 1200-1300 German, 1300-1400 Swedish, 1400-1600 English, 1600-1800 French, 1800-2200 Portuguese; LRU, 15.29, 1215-1330 English, 1330-1445 (except Sun.) Spanish, 1445-1545 Italian, 2100-0100 (Sat. 2200-0100) Spanish. Radio Ministerio da Educacao e Saude, Rio de Janeiro, has returned to PRL4, 9.77, 1 kw.; scheduled 0330-1200, 1500-2130; verifies all reports, may be sent in Portuguese, English, French, or Spanish, and an IRC is appreciated; new s.w. transmitters are under construction for this station, more details expected soon. A license to operate on s.w. has been issued to "Emissora Continental" at Niteroi, capital of the State of Rio de Janeiro; no further details yet available.

\*\*\*

**Acknowledgement**

Thanks for the FB cooperation. Keep it up, please!.....KRB.



# LE-Hi

Guaranteed Pre-tested  
**RADIO TUBES**  
for QUALITY, PERFORMANCE  
and DEPENDABILITY

Every individual tube must undergo rigid tests before it leaves the Le-Hi plant. This guarantee of pre-testing is but one assurance of the BEST BUY from Le-Hi. Rugged construction, dependable performance and economical service at LOWEST PRICES make our tube even MORE DESIRABLE. Compare performance, quality and price with any standard tube—and remember EVERY Le-Hi Tube is FULLY GUARANTEED.

Type	Price	Type	Price	Type	Price	Type	Price	Type	Price	Type	Price
1A5	\$.057	5Y3GT	\$.039	6C6	\$.055	6SN7GT	\$.050	12Q7GT	\$.050	35L6GT	\$.047
1A7GT	.57	5Z4M	.86	6D6	.59	6SQ7GT	.39	12S8GT	.72	35W4	.39
1B3GT	.82	5Z3	.48	6E5	.39	6T8	.79	12SA7GT	.46	35Z4GT	.39
1B4P	.39	6A7	.69	6F5GT	.39	6U7G	.59	12SF5GT	.52	35Z5GT	.39
1C5GT	.70	6A8G	.56	6F6GT	.41	6V6GT	.46	12SJ7GT	.49	36	.39
1C6	1.05	6A84	.52	6F7	.39	6W4GT	.47	12SJ7GT	.49	37	.39
1C7G	.39	6AC5GT	.77	6F8G	.39	6X4	.39	12SK7GT	.44	38	.39
1F4	.39	6AG5	.56	6H6GT	.45	6X5GT	.39	12SL7GT	.61	39/44	.39
1G4GT	.39	6AK5	.87	6J5GT	.39	7A7	.59	12SN7GT	.53	41	.59
1H5GT	.45	6AL5	.43	6J6	.70	7B6	.59	12SQ7GT	.39	42	.59
1H6G	.39	6AQ5	.46	6J7GT	.49	7C4	.49	12SR7	.49	45Z5GT	.48
1N5GT	.57	6AR5	.40	6K5GT	.60	7C5	.59	12T23	.39	46	.39
1P5GT	.86	6AS5	.47	6K6GT	.39	7F7	.59	19B6G6	1.53	47	.39
1R5	.55	6AT6	.39	6K7GT	.49	7Y4	.49	19T8	.77	50B5	.47
1S5	.46	6AU6	.46	6K8GT	.59	12AL5	.43	24A	.59	50C5	.47
1T4	.56	6AV6	.47	6L5G	.39	12AT6	.39	25A7GT	2.02	50L6GT	.47
1T5GT	.86	6BA6	.44	6L6G	.78	12AT7	.72	25AC5GT	.87	53	.39
1U4	.55	6AW6	.65	6N6	.90	12AU6	.48	25BQ6	.85	55	.39
1U5	.45	6BA7	.59	6P5GT	.55	12AU7	.58	25L6GT	.47	56	.39
1V	.39	6BE6	.46	6Q7GT	.50	12A8GT	.59	25W4GT	.47	57	.39
1X2	.68	6BF6	.40	6S7	.72	12AV6	.39	25Z5	.41	58	.39
2A7	.69	6BH6	.57	6SA7GT	.46	12AX7	.61	25Z6GT	.39	70L7GT	1.11
2X2	.69	6BJ6	.48	6SC7GT	.59	12BA6	.44	26	.50	75	.59
3A4	.39	6BS	.59	6SD7GT	.56	12BA7	.59	27	.39	76	.59
3A5	.39	6B8	.39	6SF5GT	.52	12BE6	.46	30	.39	77	.39
3Q4	.62	6BQ6	.85	6SF7GT	.59	12BF6	.40	32L7GT	.31	80	.39
3Q5GT	.65	6BG6G	1.35	6SH7GT	.39	12J5GT	.40	33	.39	117LM7GT	1.11
354	.59	6C4	.39	6SJ7GT	.44	12J7GT	.55	35/51	.55	117P7GT	1.11
3V4	.60	6CSGT	.48	6SK7GT	.44	12K7GT	.47	35B5	.47	117Z3	.40
5U4G	.39	6BC6	.51	6SL7GT	.61	12K8GT	.49	35C5	.47	9002	.39

**DISTRIBUTORS' AND JOBBERS' INQUIRIES SOLICITED**

Each tube individually boxed. 50c handling charge on orders under \$5. Save 5% discount on orders of 100 tubes or more! All orders shipped C.O.D. Prices subject to change without notice.

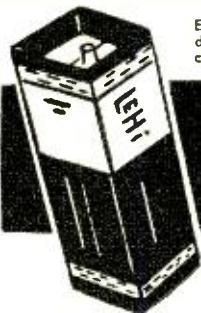

## LE-Hi ELECTRICAL COMPANY

412 Halsey Street  
Telephone MARKET 3-8294

Newark 2, N. J.

**DON'T BUY!** any tape recorder 'til you've learned all the facts about our NEW PROFESSIONAL MODELS!

We have more than 30 exciting models, 2-speed recorders, 24-hr. recorders, conference recorders and many others. Get the facts in our new 8-page catalog. Complete specifications given. Write today for your copy.

**AMPLIFIER CORP. OF AMERICA**

398-2 Broadway New York 13, N. Y.

**TELEVISION • ELECTRONICS**  
Learn Radio the Northwestern Way

- BASIC RADIO
  - RADIO SERVICE
  - COMMUNICATIONS
  - INDUSTRIAL ELECTRONICS
  - TELEVISION
  - RADIO PRODUCTION—CONTROL
- Highly Trained Instructors • Modern Equipment • Spacious Building and Grounds G.I. and Rehab. Approved

**NORTHWESTERN VOCATIONAL INST.**



745 Grand Ave.  
ST. PAUL 5  
MINN.

**COLOR ON YOUR TELEVISION NOW**

Simply attach TELE-COLOR FILTER to front of your set, and enjoy favorite programs in a glorious color tone, instead of dull black and white. "TELECOLOR" Filter is one of the latest discoveries. Its special formula fluorescent coloring gives brilliant pleasing color tone. Experience new happiness and enjoyment in life-like color depth, reduced glare, and eye strain. Everyone is talking about and waiting for 3 color Television costing hundreds of dollars. Now for a small sum you can enjoy new color tuning. This filter is guaranteed to work on every make or size of set.

TELECOLOR FILTER is a wonderful gift. Children love it.

TRADE DISCOUNTS	10 inch tube	\$3.00	Dept. RN-7
	12 1/2 " "	\$4.00	
	16 " "	\$6.00	

**HARVARD LABORATORY**  
659 Fulton St., Brooklyn 1, N. Y.



# AAF BASE ★★ ★★ ★★ ★★ ★★ CLEANED OUT!

ONE OF THE MOST TREMENDOUS ASSORTMENTS  
OF ARMY SURPLUS SINCE V-J DAY!

## SPECIAL—WHILE THEY LAST!

**1D-6B/APN-4 INDICATOR.** With schematic. Uses 5CP1. Here's a real buy. Loran scope, convert to test scope, panadapter, etc. Contains 27 tubes, 22 pots, transformers, switches, condensers, many small parts. Has accurate 100 KC xtal to time sweeps; marker pips at 2.20 and 100 KC. Two horizontal sweeps for all scope uses. Time differences between sigs, half power points on pass band curves. Double deck tube shelves; ample room for any circuit. **\$22.50**

Used, top cond. **\$17.50**  
Used, fair condition (May be short xtal and few tubes.)

**R-9A/APN-4 RECEIVER AND POWER SUPPLY.** Companion to above indicator. Converts to 60 cy. operation for 180 meter, 41 channels and 1400 voltage power supply for scope. Used. **\$7.95**  
Complete with tubes

**REMOTE SCOPE.** Indicator 1D-41/APQ-13. Radar PPI, 5FP7. Scale illumination, focus, brightness, vert. and horiz. cent. controls. 6AK5 tube and input circuit. Ranges are 4, 10, 20, 50 and 100 nautical miles. Plastic scale can be rotated against fixed compass calibration. In stepped cyl. container with self-starter. With seism. Cords attached to junction box. **\$12.95**  
Excellent condition; a real buy.

**BC-788 and I-152 ELECTRONIC ALTIMETER.** Can be modified for boat and aircraft use. TV and 100 VHF uses. Freq. range 440 MC plus/minus 20 MC. Six stage 30 MC IF strip. Xtal controlled tuning osc. Uses 3-6J6, 1-5Y3, 1-6L6. Cords attached to antenna. Used; good cond. **\$22.50**

## MIKE AND HEAD PHONE BARGAINS!

T-17 Mobile Mike. **98c**  
T-44A Miniature dynamic mike. Used with SCR/522; also used as speaker. **69c**; 3 for **\$2**

**HEADSETS—JUST RECEIVED**  
Red and Black plug. Nearly new cond. Individually boxed. **\$1.75**  
Slightly soiled; guar. in operating condition **98c**

**CHEST UNIT T-39B.** Part of Horesy-Talkie. BC-745. Unit contains dynamic mike and space for small mobile transmitter. Top condition. **\$2.50**

## LAB. PRECISION FREQ. METER

BC-906 Frequency meter. Range 150-225 MC. For upper TV channels or other uses. Easily modified for lower TV channels. Contains 0-500 DC Micro-Ammeter. Operates on simple DC power (1.5V and 45V). Hand calibrated tuning charts. Precision vernier dial. Dials provide 1/1000" complete with aluminum carrying case (12 1/2" x 8 3/4" x 6 1/2") and plug-in antenna. In original wood case. **\$11.95**  
Price slashed to only

## NEVER PRICED LOWER!

**APN-1 ALTIMETER TRANSCIVER.** 418-462 MC FM. Easily modified for citizens band use. Complete with 14 tubes and dynamotor. Sensational value at **\$6.95**.  
Now reduced for immediate clearance. **\$4.95**

**BC-929 INDICATOR SCOPE.** What a buy! Indicator for APN-2. Also for use as over modulation Micro-Ammeter. Contains 8 tubes; 1-3BP1, 2-6SN7, 1-6G6, 2-6H6, 1-2X2 and 6X5. First class condition. Wonderful deal for inexpensive test scope. **\$12.95**

**MORE . . . MORE . . . MORE . . . MORE**  
Thousands of other items in stock!  
All priced ridiculously low!  
**WRITE FOR FREE CATALOG NOW!**

## TV ENGINEERS

**SN7/APQ-13.** Outstanding value! Contains 19 MC IF strip with 5-WET717A tubes. Other HF strips containing 2-6N7's, 2-6L6's, 1-6H6, 3-AC7's, 2-6AG7's, 1-6V6. Total of 26 tubes! Other parts such as DPDT relay, 7 pots, 12 Amphenol 831R chassis connectors, condensers, toggle switches, RF chokes, Var. condensers and transformers. **\$14.95**

**PP-72/APQ-7.** Contains 20 tubes: 6-5R4GY's, 1-6L6GA, 6-6V6G's, 2-6SL7GT's, 2-VR105's, 2-VR150's, 1-2A7 power and motor (may be operated on 110V AC 60 cycles). Numerous power resistors, HV transformers, condensers, jacks, cannon connectors, etc. Wt. app. 40 lbs. **\$16.95**  
Metal case

## TRANSMITTER VALUE!

**BC-689A TRANSMITTER.** Operates about 500 MC. Wonderful possibilities for citizens band and 420 MC use. Consists of PF8012 long line oscillator and 10 other standard tubes, plus pots, ceramic sockets, condensers, resistors. Complete in aircraft type case. A lucky buy for us—a real steal for you! **\$9.88**

**JACK BOX.** Complete with head phone set adapter to match high to low impedance. **89c**

**R9/ARN-5 RECEIVER.** Guide path receiver. Broad band pass. Xtal controlled local oscillator. 2.7 MC IF's. Complete with 7-A6A15, 1-2SN7, 1-2SN7, 1-2SD7, relays, 12 xtal's. Down goes price to. **\$4.50**

**BC-733D RECEIVER.** Another terrific buy! 10 tube superhet with xtal controlled local oscillator. Provision for 6 xtal channels. 108-112 MC. Complete with tubes and xtal's, less dynamotor. Used. **\$4.50**  
Yours for only

## ORDER DIRECT FROM THIS AD!

Speedy shipment. Cash with order. 25% deposit on C.O.D. orders. All shipments by truck or R.R. Express collect. California buyers please add state sales tax. All prices subject to change. All merchandise subject to prior sale.

**ALVARADO SUPPLY CO.**  
Dept. A-5, 341 S. Vermont  
Los Angeles 5, Cal.  
DUnkirk 8-2211

# FOREIGN SET OWNERSHIP

FROM the Department of Commerce comes further data on set production in various foreign countries, as reported by U. S. Embassies, Consulates and Legations.

Because of the licensing restrictions in effect in Brazil imports of assembled radios was substantially reduced during 1949. Almost all of the major foreign radio manufacturers previously supplying the market were assembling receivers in Brazil at the end of the year. The number of sets assembled in 1949 totaled 150,000 units, compared with 70,000 in 1948 and 55,000 in 1947. Insufficient stocks of some imported components prevented a larger volume of production in 1949. The United States continued to be the principal source of supply for components. However, the devaluation of the pound Sterling in September stimulated interest in components of European manufacture.

Retail sales of radio receivers continued at a high level throughout the year. Demand was confined principally to quality sets. Prices remained firm, with some of the higher priced sets selling at a premium because of their limited availability.

The purchase of two television transmitters of U. S. manufacture aroused considerable interest in the radio trade. However, no information is available on the Central Bank's policy for the importation of television receivers.

An estimated 42,000 radio receivers were in use in Iceland in March, 1950 of which 40,000 were licensed. An estimated 3.4 persons listened to each set.

Assembly of radio receivers in Mexico during 1949 totaled 116,000 sets, compared with 71,500 in 1948. Ten firms were assembling radios at the end of the year.

Imports of radio receivers totaled 7404 sets in 1949, compared with 6087 in 1948 and 185,225 in 1947. Imports of radio receiving tubes and components aggregated 25,883,454 pesos in 1949, representing an increase of 51 per-cent over 1948 imports.

The devaluation of the peso in relation to the dollar resulted in an increase in the cost of tubes and components imported from the United States. Retail prices of receivers were raised approximately 40 per-cent which resulted in a substantial decrease in sales. In order to stimulate demand some assemblers reduced discounts at the wholesale and retail levels.

An estimated 1,221,360 sets were in use as of February 1, 1950, compared with 1,113,534 on the corresponding date in 1949. About 87 per-cent of the sets in Mexico operate on a.c. power lines. An estimated 55 per-cent of the sets are designed to receive medium- and short-wave broadcasts, and 37 per-cent to receive medium-wave broadcasts only. Interest in short-wave reception has declined. Table model radios are preferred.

A television transmitter is being in-

stalled in the Mexico City area. One radio station in Mexico City is being converted for television transmission. It is expected that this station will be in operation by the end of the year. Television standards adopted in Mexico are similar to those in the United States.

Radio apparatus is produced in Norway by 27 firms, of which 20 make home type radio receivers, 2 produce commercial radio equipment as well as home type sets, and 5 manufacture only commercial equipment. About 1000 persons are employed in the industry. The average weekly wage is approximately 100 kroner (a kroner equals approximately 14 cents U. S.).

Imports of radio receivers totaled 2012 units during the period from January through November, 1949. Of this number 1218 were from the Netherlands. Only 48 sets were imported from the United States.

Imports of receiving tubes totaled 1,005,811 units during the first 11 months of 1949 of which 653,190 were from the Netherlands and 254,235 from the United Kingdom. Imports for the year 1948 amounted to 1,245,103 tubes, of which 693,017 were from the Netherlands; 311,122 from the United Kingdom, and 225,929 from the United States.

Radio receivers and tubes are not produced in the Philippine Republic. However, it is reported that one U. S. firm is contemplating the assembly of radios.

Approximately 95 per-cent of all sets imported are of U. S. manufacture. Philips (Dutch) is the principal European brand imported. Table model radios in plastic cabinets are preferred. Approximately 90 per-cent of the radios in use are designed to receive short-wave broadcasts. Since electric power is available only in the larger cities and environs, battery-operated sets are popular and account for 40 per-cent of the sets in use.

Effective December 1, 1949, annual imports of home-type radio receivers valued over \$50 (port of entry value) and radio-phonograph combinations valued over \$150 were limited to 80 per-cent of the quantity imported in 1948. Imports of home-type radios valued under \$50 and radio-phonograph combinations valued under \$150 were limited to 50 per-cent of the quantity imported in 1948. There are no restrictions on the importation of radio receiving tubes in the Philippine Republic.

An estimated 390,000 radio receivers are in use in Portugal. About 87 per-cent of the sets are designed to receive short-wave broadcasts. The number of listeners per set is estimated at 2.5 persons.

Approximately 1,200,000 radio receivers were in operation in Spain in November, 1949, of which 555,000 were licensed. About 90 per-cent of the sets in use were designed to receive short-wave broadcasts.



# Manufacturers' Literature

Readers are asked to write directly to the manufacturer for the literature. By mentioning RADIO & TELEVISION NEWS, the issue and page, and enclosing the proper amount, when indicated, delay will be prevented.

## GRAY "TELOP"

Gray Research and Development Company, Inc. of 16 Arbor Street, Hartford 1, Conn., has released a four-page data sheet covering its "Telop" unit for the projection of newsphotos, comics, announcements, and commercials in television studios.

There is a brief description of the operation of the unit, including data on the functioning of the various parts of the instrument. This television optical projector has been designed for use with various TV film cameras. Several of the possible applications of this unit are illustrated and described in the booklet.

Requests for additional details and copies of this data sheet should be made on the letterhead of the television station with which the writer is associated.

## TV SUPPRESSION DATA

To answer the radio amateur's demand for knowledge in curing television interference, *Barker & Williamson, Inc.* has just published a 20 page booklet which contains a wealth of valuable data on the subject.

Entitled "Filter-Facts," this booklet clearly explains the causes of TVI and the procedures necessary to eliminate it, including discussions on shielding, filtering, and bypassing. Fourteen easy-to-follow wiring diagrams illustrate the right and wrong ways of making circuit connections to reduce TVI.

Copies of "Filter-Facts" may be obtained by sending 15 cents in coin to the company at 237 Fairfield Avenue, Upper Darby, Pa.

## NEW W-J CATALOGUE

*Walker-Jimieson, Inc.* of 311 S. Western Ave., Chicago 12, Illinois, has just released its new 1950 television, radio, and electronics parts catalogue.

Specially designed for quick and easy use by the service technician, the new catalogue lists thousands of items including television equipment, radio parts, major tube lines, test equipment, tools, accessories, and other electronic supplies.

In writing for copies of this publication, please specify Catalogue No. 169.

## HI-FI CATALOGUE

Of interest to the audio enthusiast is the new six-page illustrated catalogue just released by *University Loudspeakers, Inc.* of 80 South Kenosha Avenue, White Plains, New York.

Devoted in its entirety to the com-

pany's complete line of high fidelity equipment, the new catalogue lists cone speakers, tweeters, tweeter adapters, crossover networks, and coaxial speaker systems.

The new catalogue is unique in that complete installation instructions are given for each model, enabling the prospective purchaser to determine beforehand what work or preparation is required.

Among the new items included in the catalogue is the company's 12 inch, 30 watt wide-range cone speaker. Complete details are given on this unit and other items in the line.

## EMC CATALOGUE

The 1950 edition of *Electronic Measurement Corporation's* catalogue of electrical testing equipment is currently available from the company at 423 Broome Street, New York 13, New York.

Included in the multi-colored catalogue are listings on the company's complete line of products, photographs and specifications on all types of equipment, from the company's economy line of pocket voltmeters through the standard line of test meters to accessories such as TV antenna orienters and extension cords.

Copies of the catalogue are free on request.

## SOUND GLOSSARY

A glossary of terms used by tape recording technicians and customers is currently being offered by *Minnesota Mining and Manufacturing Company* of 900 Fauquier Street, St. Paul 6, Minnesota, makers of "Scotch" sound recording tape.

The new publication, entitled "Time for Sound Talk," has been designed for use by retailers and their sales personnel in "talking the language" of tape recording customers.

Included in the booklet are four pages of technical terms and definitions, plus details on various sizes and types of sound recording tape, dual and single track recording, and different tape recording speeds.

## TV ACCESSORIES

Of interest to television technicians is the new 28-page catalogue just issued by *Interstate Supply Co.* of 10th and Walnut, St. Louis 2, Mo.

This comprehensive publication lists hundreds of items needed for TV installation and servicing. Included are all types of well-known antennas, masts, and antenna kits; trailer units

you don't have to be  
scotch  
to know

**SENCO  
PRICES**

are **EXTRA LOW**



**BRAND NEW TUBES INDIVIDUALLY CARTONED IMMEDIATE DELIVERY GUARANTEED**

**SPECIAL QUANTITY DISCOUNT OFFER.** Order 25 or More Assorted Tubes and Deduct 5c from the Price of Each Tube.

15¢ Ea.	45c each (Cont.)	50c each (Cont.)	50c each (Cont.)
2C34	3B7	1R5	89
1G44	6AL5	154	2051
E1148	6AT5	155	145
	6BA6	304	105
19¢ Ea.	6BE6	354	59¢ Ea.
V99	6B6	574	024
X99	6D7	5W4	1C5
	6F5	5Y3	1C5
12A6	6G6	5Y4	1L4
36	6J7	5Z3	1L84
954	6K5	6A6	1LCS
955	6K6	6AE6	1LD5
956	6K7	6A8	1LE3
957	6P5	6AC5	1T4
	6SF5	6AD7	5U4
39¢ Ea.	6SF7	6AQ5	5Z4
1A3	6SS7	6AR5	6A7
1U4	6SR7	6SB5	6AB5
1U5	6V5	6B7	6A8
2A6	7A4	6B8	6BF6
2A7	7B6	6B16	6BQ6
2K2	7C5	6C5	8J8
4A6	7K7	6C7	8O7
6A84	7Y4	6D6	8U5
6C4	12F5	6E7	6V7
6H6	12SF7	6F6	1L45
6J5	12SJ7	6F8	6W4
6N4	12SR7	6F9	6SL7
6SA7	14H7	6L5	7L7
6SD7	19T8	6SC7	757
6SH7	25L6	6T7	1M7
6SK7	31	6V6	14Q7
6SQ7	32L7	7A5	14R7
6U7	34	7A7	25Z5
6X4	35Z4	7C5	50L6
6X5	41	7E7	70L7
12A8	43	7H7	82
12AU6	46	7J7	
12AV6	50B5	7Q7	69¢ Ea.
12J7	53	7V7	01A
12K7	56	12AT6	6A3
12K9	58	12BA6	6A7
12Q7	80	12BE6	6AC5
12SH7	84	12SA7	6C8
24A	117Z3	12SF5	6E5
25Z6		12SK7	6J6
26		12SL7	6R6
27		12SN7	12A77
34/51	1A5	12SQ7	12AX7
39/44	1B5P	12S07	35A5
57	1C6	28A6	50A5
76	1C7	35B5	55
77	1D5	35W4	117Z6
78	1D8	35Y4	
85	1E7	35Z4	89¢ Ea.
VR53	1E7	35Z6	1B3
	1F5	45Z5	5V4
	1G4	47	6AC7
45¢ Ea.	1G5	49	6AK5
1B5	1G6	50B5	6B6
178	1H4	50C5	6L5
2A5	1H6	50Y6	6S7
2B7	1J6	59	19B6
25-45	1L4	71A	83V
3A4	1R4	75	117L7
		81	

MINIMUM ORDER \$2.50. Send 25¢ deposit for all C.O.D. shipments. Include sufficient postage, excess will be refunded. Orders without postage will be shipped express collect. All prices F.O.B. New York City.



**FREE!**

**NEW 1950 SENCO  
RECEIVING TUBE  
BASING DIAGRAM  
CHART**



Over 230 Basing Diagrams, covering 600 Tube Types. Invaluable to the Service Technician and Amateur. This is Senco's way of saying thank you to old customers and new ones.

**NOTHING TO BUY—FILL IN COUPON—MAIL TODAY!**

NAME .....

ADDRESS .....

CITY ..... ZONE ..... STATE .....

Radio Men Who Know

**SAVE AT SENCO**

**SENCO RADIO, INC., Dept. W  
71 West Broadway, New York 7, New York**



Jim Quam  
says—



"You are in business to make money—so are we. If you don't, we won't either, because you are not going to buy our speaker.

"That's why we're selfishly interested in building speakers on which you can make a profit!

"Can a serviceman make money and build his business by installing inferior replacement speakers?"

"Suppose you install a cheap speaker in a customer's set. Because it's cheaply built, it will not stand up. In a year or two your customer has trouble again—you will replace it at your own expense—or lose a friend. Either way, you lose!

"Now, suppose you replace with a Quam Adjust-A-Cone. First—you make more money. Second—you are installing a precision built, quality-engineered speaker that will deliver top performance for years and ensure customer satisfaction. Third—it is easier to install. Fourth—it has the backing of our company which has, under the same management, built fine speakers for over a quarter of a century. Fifth—similar Quam speakers are used as original equipment in millions of fine sets.

"Maybe I'm prejudiced, but I think it pays to replace with Quam!"



### Send for Catalog

Quam-Nichols Co.  
522 E. 33rd Place  
Chicago 16, Illinois

Please send me Quam catalog.

Name .....

Address .....

City..... State.....

### FLEXIBLE TUNING SHAFTS

For SCR274N & ARC5 receivers 6 foot length ea. 75c  
11 foot length \$1.25. 18 foot \$1.65.

For ARB, ARN7, BC433, MN26, GF11, BC229 receivers  
10 foot \$1.95. 13 foot \$2.20. 15 foot \$2.45.

New, with all fittings. Guaranteed one year.

Add 25c postage and handling.

**LONG ISLAND RADIO CO.**

164-21 Northern Blvd.

Flushing, N. Y.

### RADIO COURSES

- RADIO OPERATING • CODE
- RADIO SERVICING • ELECTRONICS
- F.M. TELEVISION
- REFRIGERATION SERVICING

Write for Catalog T.S. and Picture Brochure

Y.M.C.A.

**TRADE & TECH. SCHOOL** 229 W. 66 St., N. Y. 23  
ENdicott 2-8117

for transporting bulky masts and antennas; antenna rotators, and mounting hardware; test equipment of all types; servicing tools; condensers, resistors, and controls; amplifier strips; and cathode-ray tubes.

Copies of this accessory catalogue are available without charge. Address your requests direct to the company.

### TIMING DEVICES

An 8-page catalogue covering electrical timing devices is currently available from the *Haydon Manufacturing Company, Inc.* of Torrington, Conn.

The listing includes units for time delay, interval, repeat cycle, and elapsed time functions. The two-color catalogue is illustrated with photographs, dimensional drawings, and diagrams. A brief discussion of each type of unit gives important features, specifications and ratings, along with ordering aids.

Copies of the catalogue may be secured by addressing requests to E. B. Hamlin, Advertising Manager, at the company. Ask for catalogue No. 323.

### PERMOFLUX CATALOGUE

*Permoflux Corporation* of 4900 West Grand Avenue, Chicago 39, Illinois has just issued a four-page catalogue that describes the company's new "Royal Eight" Model 8T-8-1 speaker in some detail.

The catalogue, No. J201, carries a response curve on the new speaker and full details on the constructional features that give this unit the same performance as comparable 12" speakers, according to the company.

A particularly valuable section of the folder is data on the proper baffling of the speaker or speakers. All dimensions are given for the baffle cabinet in addition to details on the materials to be used both for the outside and as lining.

-30-

### MEXICAN TV

MEXICO'S first television station, equipped with a 5 kw. transmitter and associated studio and mobile pickup units supplied by RCA, is scheduled to go on the air in Mexico City this summer.

The station, owned and operated by *Televisión de México, S.A.*, will operate on Channel 4 and will be located in the 20-story National Lottery Building in the center of the Mexican capital. In addition to studios, rehearsal halls, scenery storage space, and offices on the upper floors, provision has been made on the ground floor for a large auditorium which will be used for televising concerts and stage plays.

In preparation for the opening, *Romulo O'Farrell, Sr.*, publisher of the newspaper "Novedades" and owner of *Televisión de México*, arranged for members of the station staff to visit the RCA Victor plant in Camden, New Jersey for a study of manufacturing operations and to observe program production methods at NBC's studios in New York.

RCA Victor Mexicana, S.A., RCA's associated company in Mexico, is installing the equipment.

-30-

# Classified

Rate 35c per word. Minimum 10 words

## RADIO ENGINEERING

PANELS for electronic, nucleonic construction projects. Complete service for designers, custom builders. Circular upon request. Gilpin Instrument Works, P. O. Box No. 8, Mt. Clemens, Mich.

RADIO Engineering Broadcasting, Aviation and Police Radio, Servicing, Marine Operating and Electronics taught thoroughly. Expenses low. Write for catalog. Valparaiso Technical Institute, Dept. N, Valparaiso, Ind.

## SALE

RCA Wire Recorders. Famous model MI-12875. Brand new, complete with microphone and cartridge. Original cost, \$195.00. Our price, \$75.00. Electronic, 1310 S. Staples, Corpus Christi, Texas.

WILCOX CW-3 receivers complete with tubes and coils. These receivers new at only \$50.00 each F.O.B. First come, first served. James P. Bridges, 1350 Meander St., Abilene, Texas.

FIVE Element TV Yagi Beams. High Band, \$6.75; Low Band, \$8.50. Aluminum Tubing, etc. Willard Radcliff, Fostoria, Ohio.

TEST Equipment bargain. RCA WR-59A TV Sweep Generator, WR-39A TV Calibrator, DuMont 208B Oscilloscope, Weston 798 Tube Tester, Simpson 260 Volt Ohmmeter. All new condition. Half price. A. W. Randall, 4923 Central, Indianapolis, Ind.

WEBSTER 79 wire recording mechanism, \$30.00. Phillip Lazzio, Lake Geneva, Wis.

SELL: Rack mounting HRO-7 in three-foot cabinet. Perfect condition. Your price. P. O. Box 430, Eau Claire, Wis.

RECEIVER RC-639. Tunable 100 to 156 mc. New. With 110 volt AC power supply. Price, \$150.00. Warren J. Madigan, 2936 Lutaway Dr., Toledo 14, Ohio.

NC-TV7M National Television Receiver with Enlarger. Make offer. Douglas Brotherton, Park Rapids, Minn.

RECORD Changer Parts for leading makes. We ship everywhere. Friend's Wholesale Distributors, 106 N. 6th St., Philadelphia 6, Pa.

BARGAINS. New and reconditioned Hallicrafters. National. Collins, Hammarlund, RME, Meissner. other receivers, tuners, television receivers, transmitters, amplifiers, speakers, etc. Lowest wholesale prices. Terms. Shipped on trial. Liberal trade-in allowances. Write Henry Radio, Butler, Mo., and 11240 W. Olympic, Los Angeles, Calif.

HOTTEST surplus list in the country. Electronics-Hydraulics, Aircraft-Gadgets. Dick Rose, Everett, Wash.

RADIO Diagrams 50c; Record Changers, Recorders 60c; Television Diagrams with service data \$1.00 up. State Manufacturer and model number. Kramer's Radio Service, Dept. RX, 36 Columbus Ave., New York 23, N. Y.

NEW low voltage Geiger Counter \$35.00 complete. No C.O.D. Joseph O'Connor, 2304 S. Ogden St., Denver, Colo.

SELL: TCS-12, new, \$295.00; RA-34 Rectifier, \$85.00; 522 Equipment, new, \$49.00; BC-654 Equipment, new, \$69.00; TBY Manuals, \$1.00. T. Howard, 46 Mt. Vernon St., Boston 8, Mass.

COAXIAL cable, 53 ohm, 100 ft., \$3.00; Sample, 10c; 300 ohm twin lead, 500 feet, \$5.00. Harry H. Van Dick, Box 236, Little Falls, N. J.

WEBSTER Chicago record changer and wire recorder replacement parts. We ship everywhere! Friend's Wholesale Distributors, 106 N. 6th St., Philadelphia 6, Pa.

ALL Steel T.V. Towers which can be erected to 70' or more. Built to climb. Shipped direct from the factory at \$8.50 F.O.B. per 10' section. Weight 20 pounds per section. Write for more details. The Youngstown Steel Towers, 1316 Wilson Avenue, Youngstown 8, Ohio.

COLOSSAL bargain in radio parts, over 150 assorted radio parts including resistors, condensers, controls, coils, etc. All new, \$75.00 value, guaranteed satisfaction or money refunded, postpaid in U. S. A. \$2.50. Write for catalog. Buyers Syndicate, 30 N. Taylor St., Springfield 3, Mass.

COMPLETE parts including cabinet and panel to build an Oscilloscope. V7VM, combination only \$39.50. Cosmopolitan Electronics Co., Box 4, North Baldwin, N. Y.



GOVERNMENT Surplus. Gunnery Training Tables, new, \$100.00. Acme Outlet, 3904 Prospect, Kansas City, Mo.

**WANTED**

SNIPERSCOPE & Snooperscopes wanted. Any type, any condition. Needed immediately. Box 495, % Radio & Television News, 185 N. Wabash Ave., Chicago 1, Ill.

WANTED—New GN-45 or GN-58 Hand Generators. Quote quantity price. Box 506, % Radio & Television News, 185 N. Wabash Ave., Chicago 1, Ill.

**HELP WANTED**

INSTRUCTORS in Electronics and Radio. Prefer former Navy Radio Technician instructors willing to locate in the Detroit, Mich., area. Write to Box 452, c/o Radio & Television News, 185 N. Wabash Ave., Chicago, Ill.

**SITUATION WANTED**

YOUNG man 24, with first class phone license, wants employment in Broadcast or Television Station in California, New York, or Chicago: Ex Navy Man. Irving Stein, 43 Morrell St., Brooklyn 6, New York.

HIGH class technicians. Graduates of first class radio-television course. Broadly trained for all phases of industry. Call, wire, or write Rush Barnes, Electronic Radio Television Institute, Omaha, Nebr.

FIRST class 'phone licensee, three years college, teaching and laboratory experience, desires position anywhere. Harry Macomber, Box 256, Clinton, Ark.

**CORRESPONDENCE COURSE**

USED Correspondence Courses and Books sold and rented. Money back guarantee. Catalog free. (Courses bought.) Lee Mountain, Pisgah, Ala.

**PATENT ATTORNEYS**

HERMAN Lewis Gordon, Registered Patent Attorney. Patent Investigations and Opinions. Warner Building, Washington, D. C.

LANCASTER. Allwine & Rommel. Registered Patent Attorneys. Patent practice before U.S. Patent office. Validity and Infringement investigations and opinions. Booklet and form "Evidence of Conception" forwarded upon request. Suite 414, 815 15th St., N.W. Washington 5, D.C.

**MISCELLANEOUS**

RADIOMEN, Servicemen, Beginners. Make more money, easily, quickly, \$250 weekly possible. We show you how. Information free. Merit Products, 216-32R 132 Ave., Springfield Gardens 13, N. Y.

VIBRATORS rebuilt, \$1.00, guaranteed. Bevitor Co., Box 5802, Cleveland 1, Ohio.

**FOR BARGAINS IN**

Receivers, Transmitters, Amplifiers, Television Sets, Batteries, Surplus Parts, Phonograph Records, and many more items

Read

**RADIO & TELEVISION NEWS**  
Classified Columns Every Month

**PHOTO CREDITS**

PAGES	CREDIT
30 (Center), 31 (Left), 32 (Center & Bottom)	Motorola Inc.
31 (Center)	Doolittle Radio, Inc.
42	American Telephone & Telegraph Co.
52	"Radio Sweden"
62	Philco Corporation
80	MARS
100	John Shul

**ERRATA**

In the schematic diagram appearing on page 56 of the May issue ("A High Efficiency Triode Amplifier"), the lead from the lower end of CH<sub>2</sub> to ground should be removed.

In the article "Transmitter Keying and Biasing Problems," appearing in the April issue, the value of R<sub>1</sub> in Fig. 4 (page 66) should be 500 ohms, 10 watts.

**BANISH FOREVER HOT DAYS! NIGHTS!**

**FIRST TIME ANYWHERE AT THIS LOW PRICE!**

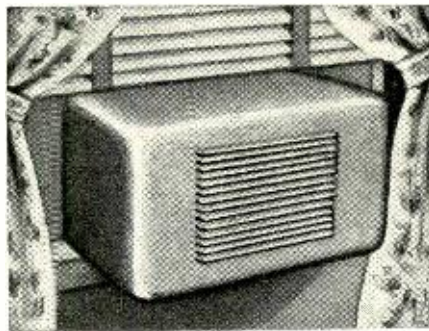

- USES NO WATER
- COOLS
- Shuts Out Noises
- Filters Out Dust, Dirt and Pollen
- Patented Filter
- CONTINUOUS VARIABLE CONTROL
- NO WIRING OR ALTERATIONS

PLUGS IN LIKE A RADIO—NO INSTALLATION REQUIRED

**HOMES • OFFICES • HOTELS • HOSPITALS • SHOWROOMS**

PERFECT VENTILATION. Air filtration is assured by use of PATENTED FILTER for ELIMINATING DUST, DIRT and POLLEN from outdoors.

Ventilates your room with CLEAN, COOL FILTERED AIR . . . SUMMER or WINTER. Enables you to SUBDUCE outside NOISES by keeping windows closed and to get the amount of air you want, whether calm or stormy.

Easily ADAPTED TO ANY WINDOW without cutting or marring; mounted flush with inside of window for pleasing appearance.

Cabinet is made of HEAVY STEEL with "BAKED ON" BRONZE HAMMERTONE FINISH. Will blend with all home, office, or showroom surroundings.

References: Marine Midland Trust Co. of N. Y., 143 Liberty St., New York, N. Y.

Regular Price.....\$85.00

**YOUR COST \$44<sup>95</sup>\***

110 V.  
60 Cycle  
A.C.

Regular Price.....\$120.00

**YOUR COST**  
110 V. D.C. ....\$59.95\*  
220-230 V. A.C. .... 59.95\*  
220-250 V. D.C. .... 59.95\*

TERMS: 20% Deposit

Balance C.O.D., F.O.B., N.Y.C.

\* Plus 10% U. S. Excise Tax

N. Y. C. Residents: Add 2% City Sales Tax

**MANUEL KLEIN, 74-76 Cortlandt St., New York 7, N. Y.**

REctor 2-6460

**TRIPLE YOUR TV SALES!**

**TENNA-TRAILER SAVES TIME AND MONEY**  
IN "ON THE SPOT" ONE MAN DEMONSTRATIONS



The new Price Tenna-Trailer will put you way out front of your competition. It enables you to quickly raise a 51 foot mast. One man can set the versatile unit in position, crank up telescoping mast, rotate for best signal — all in a matter of minutes. You'll be thrilled with its ingenious, sturdy construction!

**MAST AVAILABLE SEPARATELY**

With adaptor kit, Tenna-Trailer becomes means for erecting permanent rotatable Mast installations on the ground.

Trailer is ruggedly constructed of steel, furnished complete with tires and standard trailer coupler with ball. Unit trails easily, stands rigid in high winds, yet is the lowest price portable mast in the field.

Write for illustrated folder for full details. Don't delay! You, too, can get the jump on your competition with the Price Tenna-Trailer!

Complete, Trailer with Mast, Net....\$225.00

Tenna-Trailer Mast only, Net.....\$75.00

Stationary Mast only, for

permanent installations, List.....\$75.00

Write for Illustrated Folder



**PRICE TENNA-TRAILER CO.**  
WATSEKA, ILLINOIS



# "TAB"

## THAT'S A BUY

"The Williamson Amplifier" 32 Pages of origin. Articles only \$98c  
 "Williamson" 10 Watt Hi-Fi Amplifier Kit  
 Internationally famous 10 to 20000 cycles.  
 Foundation Unit Less Output Transformer \$19.95  
 Same as Above, with Matched Preamp Parts. 29.95  
**G-E Portable Radio Storage Battery—2Y/25**  
 All Perfect Recharge. Radio 25.2  
 (8x2 1/2x2 1/2"). Wire leads readily adapted. 2.98  
 2-Volt Vibrator 1.98  
 2-Volt Vibrator 1.98  
 6V/6AH HB214U. \$1.75; 6V/25AH ER25-6. 3.98  
 30V Min S'Bat BR18/BB52. 98c; 4 for 3.00  
 1N34 Xtals. 67c; 10 for \$6.50; 100 for 63.00  
 10 & 5 Watt Vitreous Resistors. 25 for 98c  
 Iron Core Slug & Screw 50 for 98c  
 Silver & Mica Condensers 30 for 1.50  
 Controls, 50 ohms to 2 Megs. 10 for 2.00  
 Sockets, Assorted, 8 7 5 4P 25 for 2.49  
 Rotary Switches, Assorted 6 for 1.75  
 Grid & Plate Tube Caps, Assorted. 50 for 1.45  
 Coil Forms, Threaded, 5m HIFI 50 for 1.00  
 Elastic Stop Nuts, Assorted 50 for 1.00  
 Knobs, Assorted, w/insert 10 for 1.25  
 Spaghetti Sleeving, Assorted 75 ft for 1.00  
 Ceramicon Condensers, Assorted 15 for 1.00  
 Grommets, Rubber, Assorted 10 for 1.00  
 2 Watt Resistors, Assorted 100 for 1.00  
 Tie-Point Lugs, Assorted. 25 for .35  
**CARTER 6-Volt MAGMOTORS—You Fix 'Em**  
 No Returns 1.98  
 GE-211G1 Selsyns—As Is. No Returns. 2 for .49  
**RADIOACTIVE Markers 1 1/2" OD—for Car,**  
 Bike, Boat, Clip Type 3 for .25  
 24 Above in Metal Box w/6 partitions. 3 for 1.79

# TUBES

**35¢ Each**  
 2X2 6J5GT 80 9001  
 3A4 2B 1825 957  
 455 917 957  
 12A6 VR92 955 7193  
 2AG WE215A 958 9006  
 Lots of 50, Unit Price 99c

**45¢ Each**  
 6AQ5 6K7GT 12A7 12SQ7GT  
 6AT6 6P5G 12AU7 25L6GT  
 6AU6 6SA7GT 12BA6 25Z6GT  
 6BA5 6SD7GT 12BE5 35S5  
 6BE6 6SF5GT 12SB6 35C5  
 6BH6 6SK7GT 12SA7 35W4  
 6SQ7GT 12X7 32SQ7  
 6CSGT 6V6GT 12SF5 50B5  
 6FSGT 6W4GT 6T 50C5  
 6FGT 6X4 12SJ7 117Z3  
 6H6 6K5 6T 211  
 6HG6T 7Y4 12SN7 VT4C  
 6K6GT 12A8GT

**55¢ Each**  
 1R5 6BA7 7C5 12SL7  
 2V3G 6BF6 7F7 6T  
 3V4 6CB6 12AX7 2755  
 6U4G 6I7GT 12B7 35 51  
 5Z3 6K5GT 12BF6 35L6GT  
 6AB4 6O7GT 12K8 REL36  
 6AC5 6S8GT 12Q7 5J4  
 6AL3 6SL7GT 12SK7 50L6GT  
 6AR5 7C4 6T 2051  
 6AV6

**65¢ Each**  
 1A7GT 5T4 12AT7  
 11LNS 6ABGT 25W4GT  
 Lots of 50, Unit Price 69c

**75¢ Each**  
 1B3GT 3Q5GT 6SN7GT 19T8  
 1X2 6L6G 6T8 6J6  
 Lots of 50, Unit Price 79c

**85¢ Each**  
 0C3/VR105 6B4 25BQ6GT 930  
 6AC5GT 6BQ6GT 32L7GT  
 Lots of 50, Unit Price 89c

**99¢ Each**  
 6AC7M 6BG6 198GG  
 6L6 117GT  
 6AK5 6V6M 117P7GT  
 866A .95c; 446A .98c

**FILM—36Exp Superpan35mm Loads 5 for \$1.00**  
**36EXP Microfile 35mm Loads Special .5 for 1.00**  
**16 mm PAN GSAP CameraFilm—34 rolls**  
 (1350ft).  
 BC457 or BC458 Xmt. Less Tubes&Asis 4.98  
 BC455Revtr(Gto9,1me)LessTubes&Dyn.Asis 3.49  
 RT34,AP513 Makes an Exc Revtr30mCF, Less Tubes 8.98  
**SigDryBatts—NEW (shelf dated)—Tested-Gtd**  
 BA34 7 1/2V, 13 1/2 Neg Volts .4 for 98c  
 BA35 1 1/2Volts, SimilarBURGESS 4FH. .4 for 98c  
 BA36 45/22 1/2Volts, BURGESS 5308. .3 for \$1.39  
 BA39 150/7 1/2V, 2/1.98; BA40 90/7 1/2V. 1.19  
 BA43 90/45/1 1/2V. 98c; BA5167 1 1/2V. Mini Max 89c  
**3-Volt Burgess F2BP SPECIAL 10 for 1.00**  
**45/30Volt New 1949 Batty simBurgXX30E. 89c**

**RCA UNIVERSAL OUTPUT XFORMER**  
 10 Watts—to 10 Kc. Matches ANY Line or Spkrs w/AC's 3 to 4 or 150 ohms to ANY Load, tube Imped bet 50&10240 ohms over 10000 combinations; Acts as Exc BandPass or Freq Atten for dynMike, Cuts HI's or LOW's, Ideal Q, Action CV or Phone with Data. \$1.39; 5 for. \$4.98  
 H. Gain Dynamic Mike & Xfrm—Comb HI gain DynMike & matching Xfrm (UTC/ SuperElec 3wdg, 600ohmsCT&4000 ohms Tapped250&150ohms, Shielded, H'Sld). w/exFidel. 10 Dyn Mike 1.50  
**Transformer Only 69c; 10 for \$1.49; 10 for \$1.2**  
**BEST BUY! 5 Ma DC Tuning Meter G-E. 2 1/2" .98c**  
 0-1 Amp DC, 3 1/2" Wtchs 3.69  
 0-15 Amp DC, 2 1/2" HOY 2.95  
 0-30 Amp DC, 2 1/2" Shunt WECO/Watchs 2.98  
 0-240 Amp DC, 2 1/2" Less Shunt 2.49  
 0-7.5 Volts AC, 4 1/2" Wtchs, BCad 3.98  
 0-150 Volts AC, 2 1/16" Rd. Ge. 800 Cyc USN. 1.98  
 0-150 Volts AC, 2 1/2" Wtchs/Simpson/GE 25 to 125 Cyc 3.49

Write for your FREE "TABOGRAM"  
 \$3. Min. Order FOB NYC. Add Shpg. Charges & 25% Depost. Shipments Gtd R'Exp Only.  
**"TAB" Dept. 7RN, 6 Church St. Corner Church & Liberty Sts. New York 6, N. Y. Phone: WORTH 2-7230**  
 That's a Buy!

# INDEX OF Advertisers

JULY 1950

[While every precaution is taken to insure accuracy, we cannot guarantee against the possibility of an occasional change or omission in the preparation of this index.]

ADVERTISER	PAGE	ADVERTISER	PAGE
Ad-Ritz Mfg. Corp.	126	Mallory & Co., Inc.	4th Cover
Allied Radio Corp.	9	Maritime Switchboard	116
Alvarado Supply Co.	133	Maspeth Telephone & Radio Corp.	104
American Electronenging Corp.	127	Mass. Radio School	92
American Television & Radio Co.	88	Meissner Mfg. Division, Maguire Industries, Inc.	101
Amplifier Corp. of America	109, 123, 131	Miles Reproducer Co., Inc.	110
Approved Electronics Inst., Corp.	116	Milwaukee School of Engineering	128
Arrow Sales, Inc.	81	Mosley Electronic Specialties	108
Ashe Radio Co., Walter	87	Motronix Company, The	116
		McGee Radio Company	73, 71, 75
Baltimore Technical Institute	120	National Company, Inc.	121
Bell Telephone Laboratories	10	National Radio Institute	3
Bliss Electrical School	117	National Schools	11
Bond Equipment Co.	119	Newark Surplus Materials Co.	130
Boyer-Roche Book Co.	72	Niagara Radio Supply Corp.	83
Brook Electronics, Inc.	91	Northwestern Vocational Inst.	131
Buffalo Radio Supply	138		
Burke, John D.	130	C & H Sales Company	98
		Candler System	126
		Cannon Electric	71
		Capitol Radio Engineering Institute	63, 108
		Cascade Television Co.	125
		Centralab, Division of Globe-Union, Inc.	20, 21
		Certified Television Laboratories	117
		Chelsea Television Center, Inc.	123
		Chicago Industrial Instrument Co.	137
		Cleveland Institute of Radio Electronics	5
		Coin Radio & Television Co.	130
		Columbia Electronic Sales	137
		Comet Electronic Sales Co.	105
		Communications Equipment Co.	97
		Components Supply Co.	81
		Concord Radio	81
		Coyne Electrical & Television-Radio School	121
		Devis Development Company	122
		DeForest's Training, Inc.	7
		East Coast Electronics	98
		Eddie Electronics, Inc.	112
		Electric Spot, The	128
		Electro Devices Incorporated	100
		Electro-Technical Industries	18
		Electro-Voice, Incorporated	85
		Electronic Instrument Co., Inc.	27
		Electronics Institute, Inc.	122
		Erie Resistor Corp.	110
		Espey Manufacturing Company, Inc.	113
		Fair Radio Sales	109
		French Telephone Systems	116
		G & G Radio Parts Service	101
		G. L. Electronics	80, 106
		General Electric Company	15, 25
		General Electronic Distributing Co.	77
		General Test Equipment	117
		Goodheart, R. E.	80
		Gonset Co.	81
		Greenlee Tool Co.	94
		Greenwich Sales Co.	125
		Greylock Electronic Supply Co.	111
		Harvard Laboratory	131
		Harvey Radio Company, Inc.	11
		Heath Company, The	66, 67, 68, 69, 70
		Henry Radio Stores	110
		Henshaw Radio Supply	92
		Hollywood Sound Institute, Inc.	111
		Hollywood Technical Institute	130
		Hy-Grade Electronics, Inc.	86
		Hytron Radio & Electronics Corp.	6
		Indiana Technical College	127
		Instructograph Company	92
		Instrument Associates	94
		International Radio & Television Parts Co.	128
		Interstate Supply Co.	128
		JFD Manufacturing Co., Inc.	106
		Jensen Manufacturing Company	17
		Joseph Radio Parts, Inc., Irving	137
		Klein, Manuel	135
		Koenig Engineering Co.	103
		Lectronic Research Labs.	122
		Le-Hi Electrical Company	131
		Leotone Radio Co.	108
		Long Island Radio Co.	131
		Loris Sales	122
		Offenbach & Reimus Co.	99
		Olson Radio Warehouse, Inc.	78, 79
		Opad-Green Company	90
		Peak Electronics Co.	114
		Penn Boiler & Burner Mfg. Corp.	98
		Phoenix Electronics, Inc.	137
		Photocon Sales	113
		Platt Electronics Corp.	118
		Poly-Tech	101
		Precision Electronics, Inc.	106
		Precision Radiation Instruments, Inc.	120
		Premier Radio Tube Company	95
		Price Tent-Trailer Co.	135
		Progressive Electronics Co.	122
		Pyramid Electric Company	22
		Quail Electrical Supply, Inc.	128
		Quam-Nichols Co.	134
		RCA Institutes, Inc.	119
		Radio Apparatus Corporation	115
		Radio Corporation of America	12, 119, 2nd Cover
		Radio Craftsmen Incorporated, The	96
		Radio Ham Shack Inc.	89
		Radio Supply & Engineering Co., Inc.	92
		Rauland Corporation, The	23
		Reliante Merchandising Co.	110
		River Edge Industries	86
		Rumplf Co., Dave	129
		Sams & Co., Inc., Howard W.	124, 125
		Sangamo Electric Company	13
		Schott Co., Walter L.	103
		Science Kits, Ltd.	111
		Senco Radio, Inc.	133
		Shaw Company, Joseph	104
		Smith Company, William M.	21
		Sprague Products Company	16
		Sprayberry Academy of Radio	19
		Stahl, Inc., Michael	121
		Standard Transformer Corporation	115
		Star Electronic Distributors, Inc.	130
		Sun Radio & Electronics Co. Inc.	102
		Sun Radio of Washington, D. C.	126
		Swedgal Radio, Inc.	130
		TAB	136
		Television Supply Co.	84
		Telrex, Inc.	130
		Transvision, Inc.	90
		Trial Transformer Mfg. Co.	84
		Triplett Electrical Instrument Company	28
		Tri-State College	109
		United Surplus Materials	121
		V & H Radio & Electronics Supply	129
		Vaiparaiso Technical Institute	111
		Video Corp. of America	92
		Warren Industrial Co.	126
		Weller Manufacturing Company	8
		Western Electronics Co.	116
		Wholesale Radio Parts Co., Inc.	128
		Wind Turbine Co.	82
		Workshop Associates, Inc., The	93
		World Radio Laboratories Incorporated	117
		YMCA Trade & Tech. Schools	134



## Geiger Counters

(Continued from page 35)

stant and it is then applied to the nine hundred volt Geiger tube. The advantage of this circuit is that the current drain is very small which makes possible a long battery life. It is also lightweight and small in size.

The Model 106 has earphones, a neon flasher, and a three range meter as indicating means. It weighs about three and one half pounds. It detects both betas and gammas.

The manufacturers of Geiger counters have brought the price of their product down to well within the reach of the public. Not long ago any kind of a counter sold for several hundred dollars. All but one of the instruments described here sell for less than one hundred dollars.

Great progress has also been made in size and weight. In the past, Geiger counters weighed anywhere up to a hundred pounds or more and were very cumbersome. Now the more modern instruments weigh only a few pounds and most are small enough to fit in the palm of a hand.

The use of the Geiger counter is very simple and requires no experience. When surveying a location the prospector takes the count of the number of clicks per minute heard in the earphone. This count is a measure of the strength of the radioactivity present at the location. In doing this it is important to know that a small number of pulses exist even when no uranium is near. These pulses are caused mainly by cosmic rays and are known as the "background count." The background count must be deducted to obtain the correct reading. Generally speaking when the number of clicks are double or triple the average background count of the area, uranium may be present. When the instrument includes a neon flasher the neon lamp will flash with each pulse which makes it possible to use the instrument without wearing earphones. In order to better evaluate results an instrument with a meter should be used. The intensity can then be read directly on the meter and no count need be taken. Since the intensity varies over wide ranges a three range meter is the most practical. With an instrument of this type the quality and quantity of ore may be estimated in the field.

Uranium occurrences in the United States are by no means rare. The large carnotite deposits of Utah and Colorado have been mined for some time. Rich strikes have been reported in California, Nevada, Arizona, and other states. In over half of the forty-eight states, as well as Alaska, uranium occurrences have been found. In most cases the amounts have been insignificant in view of the insatiable demand. The government is, therefore, doing everything in its power to spur the search. The era of Geiger counters is indeed here.

-30-

July, 1950

## VACATION FESTIVAL OF BARGAINS!



PE104 VIBRATOR POWER SUPPLY: For BC654. Input 6 or 12 V. Output, 51 V. neg. bias. 90 V. B plus @ 5-10 mils. 1/2 V. filament @ 350 mils. Excel. cond. \$7.50

1D-6A/APN4 LORAN SCOPE & R-9A/APN4 POWER SUPPLY RECEIVER COMBINATION DEAL: Scope is suitable for conversion test scope and other useful indicators. Has a 5CP1 scope tube and 100 kc xtal. for controlling sweep freq. 27 tubes, raft of useful parts. 400 cycle power supply can be easily converted to conventional 60 cye. Receiver can be converted to 160 meter band. Both units complete with xtal. and tubes. Excel. cond. Excellent for Marine Use as PPI Radar. \$29.50

MARINE COMBINATION DEAL this month only: COMBINATION TRANSMITTER-RECEIVER: BC-312 Receiver, 1.5-18 mc. & BC223 25-watt Transmitter, PE255, 12 V. power supply, cords, mike & speaker. Less xtals. Excel. cond. \$99.50

BC 733 & R 89 ARNS LOCALIZER & GLIDE PATH RECEIVER COMBINATION: Terrific receiver for FM & 2-meter band. Complete with tubes & xtals. Both in good cond. \$9.95  
See March/50 RADIO & TELEVISION NEWS for conversion.

TEST EQUIPMENT: BC221 Freq. meter, Excel. cond. \$59.50  
LM Modulated Freq. meter, Excel. cond. \$2.50  
BC908 Freq. meter, Excel. cond. \$0.95  
TS 36/AP \$27.50

COMPLETE RECEIVERS ALL EXCEL. CONDITION  
BC-224, 1500-18,000 kc. 110 V 60 cye. \$62.50  
BC-342, 1500-18,000 kc. 110 V 60 cye. \$62.50  
BC-344, 1500-15,000 kc. 110 V 60 cye. \$62.50  
BC-348, 200-18,000 kc. 28 VDC. \$62.50

APR-1 RECEIVER & TUNING UNITS: 30 mc. IF strip, hi-gain, contains detector & audio stages. Excel. for use with front end converter for UHF Receiver, with plug-in tuning converter. Excel. cond. like new. \$124.50  
PROP PITCH MOTOR: Excel. for heavy beam rotating. 1 rpm. Operates on 28 VAC or DC. Gear reduction: 9,000 to 1. New in orig. carton. \$12.50

### 274N ANTENNA RELAY BOX

Contains RF meter plus 50 mmfd H. V. vacuum cond. and relay. New in carton. \$2.25  
SAME but less vacuum cond., used. Good cond. .99  
EE-8 FIELD TELEPHONE: Uses 2 flashlight batt. Has crank for ringing other phone. Ideal for use in field, mines, camp, house to lab. or garage, etc. Excel. operating condition. Each. \$6.75  
ORDER A PAIR for ONLY \$12.95

## COLUMBIA'S GEM OF THE MONTH

Nobody, but nobody can beat this: 274-N 40 METER TRANSMITTER-RECEIVER COMBINATION  
—Receiver, 6-9.1 mcs. Transmitter, 7-9 mcs., all tubes, xtals, etc. Good cond. Regular \$17.00.  
BOTH, this month only, \$10.95.

SCR 522 TRANSCEIVER: 100-150 mc. With tubes and push-button control box. \$24.95

ACCESSORIES FOR 522 RECEIVER-TRANSMITTER  
PE-08 12 V. power supply. Used. \$12.95  
PE-04 24 V. power supply. Used. \$2.95  
PN-12 110 V. power supply, good cond. \$7.50  
Set of 7 plugs. New. \$3.95  
EC1303 Mike Adapter & Test Unit. \$5.00

ARC-5 OR 274-N TRANSMITTERS COMPLETE  
2.1-3 mcs. Excel. for ship use. New. \$12.95  
3-4 mcs. Used, excel. cond. \$3.50  
4-5.3 mcs. Used, excel. cond. \$3.50  
5.3-7 mcs. Used, excel. cond. \$3.50  
7-9.1 mcs. Used, excel. cond. \$9.95

ARC-5 OR 274-N RECEIVERS  
1.5-3 mcs. For ship use. Excel. cond. \$14.50  
3-6 mcs., excel. cond. \$3.95  
6-9.1 mcs., good cond. \$3.95  
190-550 kc., excel. cond. \$9.95  
Command Receiver flex. cable 6' .95  
Command Receiver 28V dynamotor .79  
Command Knobs for Receiver. Ea. .69

BC 375 TRANSMITTER: 150 W. Phone or CW. 2-21 tubes in final. Complete with all tubes but less tuning unit. \$10.95

BC 191 TRANSMITTER: Same as BC 375 above but 12 V operation. Good cond. \$15.95

BC 375 TUNING UNITS: TU-10, 10 to 12.5 mc.; TU-8, 3 to 4.5 mc.; TU-22, 350 to 650 kc.; TU-26, 200 to 500 kc. Excel. cond. Ea. \$1.50  
ORDER 10 FOR ONLY \$10.00

TCS MARINE RECEIVER & TRANSMITTER: Complete with all tubes and dynamotor, less crystals. 35 watts. 12 V. operation. Excel. cond. \$169.50

ART 13 TRANSMITTER: 813 final, 2-811 mod. 250 watts. Excel. cond. \$94.50

SIGNAL LAMP: Pistol grip. 12 V. 6.6 amp. New. \$2.95

ARD UHF RECEIVER: 30 mc. tuning spread. Will cover 400-500 mc. Ideal double converted super het. 6 stages I.F. audio output. Excel. cond. \$9.95

FL8 FILTERS: 1020 cycle, used. Ea. \$75c

RECORD CHANGERS: 78 r.p.m. Standard brands. Near new. \$14.95

TU17 & 18 TUNING UNIT: For BC223 Transmitter. TU17 covers 2-3 mc; TU18 covers 3-4.5 mc. Excel. shape \$1.95

BC1151 INDICATOR: Dual scope contains 2 of everything: 5P7, 6H6, focus coil, deflection coil, intensity control, focus control, etc. Use I side and U will have enough room to build a scope, modulation monitor, etc. Excel. cond. \$10.95

BC433 COMPASS RECEIVER: 200-1750 kc. 115V 400 cy. Input. Convert for home receiver or use as ADP. Complete with tubes. Excel. cond. \$12.95

CONICAL TV ANTENNA: New. \$5.95

## COLUMBIA ELECTRONIC SALES

522 South San Pedro Street  
LOS ANGELES 13, CALIFORNIA

## CHICAGO RADIO AND APPLIANCE MULTITESTER

Model 458A



New Wider Ranges

NEW CASE DESIGN FOR EASY READING

AC and DC VOLTS: 0-2.5/10/50/250/1000/5000  
AC AMPS: 0-0.5/1/5/10 DC AMPS: 0-1/10  
AC and DC MILS: 0-1/10/100  
OHMS FULL SCALE: 1000/200,000/2,000,000  
OHMS CENTER SCALE: 50/2250/22,500  
SIZE OVERALL: 10 1/2"x6 1/2"x6" Meter: 4 1/2" wide.

Handsome brown Hammerloid case with leather strap. 1000 Ohms per volt. Net Price \$26.00

We manufacture a complete line of fine portable multimeters.

Chicago

Write for circular

INDUSTRIAL INSTRUMENT CO.

536 W. ELM ST. • CHICAGO 10, ILL.



### Phoenix IN-LINE SPEED-TENNA PAR-3

High gain consisting of director, high and low folded dipoles and reflector. Speed-rig. Lo Loss insulation. Complete with all hardware, less mast.

PHOENIX ELECTRONICS, INC. Lawrence, Mass.  
AT LEADING JOBBERS Write for folder V of complete line of television accessories.



Fishing for bargains??



CAST YOUR LINE INTO THE STREAM  
OF BARGAINS AT  
**Buffalo Radio Supply**  
221 Genesee St., Dept 7N, BUFFALO N.Y.

**SPECIAL ANNOUNCEMENT!!  
FCC AUTHORIZES RADIO FOR  
PRIVATE SERVICE!!!!**

(The FCC announced that effective June 1, any American over 18 years of age may be eligible for a 5 year station permit. In the "Citizens" band, no code test or technical knowledge are necessary for transmission.)

**GENERAL ELECTRIC 15 TUBE TRANSMITTER-RECEIVER SET.** This brand new 15 tube transmitter-receiver was designed for mobile storage battery powered service. Properly modified, it will operate on voice in the Citizens Band. It's a cinch for the experimenter to connect this unit for 110-volt a.c. operation by following the instructions and diagrams supplied, which cover numerous applications, including FM and amateur television transmission and reception. For those intending to use on car or boat, a new dynamotor, exactly as originally supplied, costs only \$15.00. Don't fail to write for FREE descriptive bulletin. Order our RT-1248 for only **\$29.95**, or two for **\$53.90**.

Highest quality telescoping folded dipole roof-top type antenna with all the features usually expected in such an antenna, including use as dipole and reflector, and in addition a mounting bracket provided so that the antenna can be installed in any window in two minutes or less. Any slight loss in gain because of the reduction from rooftop height is more than compensated by the ability to orient the antenna instantly by opening the window and adjusting for maximum signal strength. Mounting bar can be installed horizontally or vertically in window frame or even between attic rafters, whichever is most convenient. Your cost **\$7.00**. With high frequency attachment for channels 7 to 13 **\$9.00**. Either type 10% less in dozen lots.

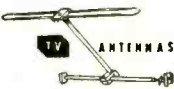

**LINE FILTERS**—Each unit contains two 4 Mfd. oil filled condensers and a high inductance 50 Amp choke in fully shielded case. Suitable heavy current connectors are provided to attach to the input and output connectors at each end of the filter from your input and output wires. A filter with innumerable uses on oil burners, refrigerators, boats, automobiles and wherever noise is to be suppressed or interference abolished. A \$17.00 value for **\$2.98**.

**SIGNAL GENERATOR**

Genuine Laboratory-type precision signal generator Manufactured and sold for \$68.00 each in large quantities during the war by Northeastern Engineering Corp., one of the top manufacturers of electronic equipment for the U.S. Govt. Five fundamental bands starting at 150 KC. Strong harmonics up to 120 MC. Five step ladder type attenuator as well as potentiometer output control. Regular 1000 cycle audio oscillator using vacuum tube, not a cheap neon sawtooth audio oscillator. Audio output separately available externally. Weight without packing material 16 lbs. which should show what a world of difference exists between this signal generator and the ordinary cheap oscillator used by the average serviceman. Complete with fused plug and coaxial output lead. Super Special **\$38.75**.

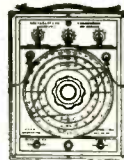

**\$6.95 TAKES ALL THREE  
BIG BARGAINS "E"**

- 1. AUDIO AMPLIFIER**—Brand new push-pull output triode amplifiers having 2 of the valuable and scarce output type audio transformers that sell for over \$10.00 apiece. Neat aluminum case, fully enclosed (largest dimension 6 inches). Perfect for intercom systems, phone amplifiers, mike amplifier, or signal tracer amplifier for testing radio sets. A sensational bargain at only **\$3.40 each**
- 2. BANDSWITCHING TUNING TURRET** made by Western Electric. Covers 4 bands above 100 MC. All coils wound with #14 silver-plated wire. Complete with tuning condensers and powerful electric driving motor. **ONE OF OUR MOST TERRIFIC VALUES—ONLY \$2.95**
- 3. CARBON MIKE** with Push-To-Talk switch and Gold Plated Carbon Lapel Mike. Combination offer on both mikes **\$1.75**

**DELUXE SUPERHET  
A.C.-D.C. RADIO KIT**

Extra high quality radio in kit form with complete instructions. Features 2 iron core I.F. transformers, a 2 gang condenser, and polyethylene insulated edge-wise wound antenna loop. 12A7G, 12BA6, 12BE6, 50B5 & 35V4 tubes supplied. Receives broadcast band from 550 to 1700 KC. Kit form **\$8.75** or 2 for **\$17.00**. Assembled, Wired & Tested **\$12.95** or 2 for **\$25.00**.

**"P.M. SPEAKERS"**

Latest type PM Speaker in a fully-enclosed crackle finished metal cabinet. This speaker and case match communication receivers, and in addition make perfect intercom remote stations. Our price **\$4.50**. With output transformer... **\$4.95**

**SPEAKERS**—These PM speakers are the finest that are available. All have heavy oversize Alnico V magnets.

3 1/2"	..... \$1.15	6 for \$6.60
4"	..... \$1.15	6 for \$6.60
5"	..... \$1.10	10 for \$9.50
6"	..... \$1.50	6 for \$8.70
6 1/2" Oval (Car Radio Size)	..... \$2.10	6 for \$10.80
8"	..... \$3.50	6 for \$21.50
8"	..... \$3.95	6 for \$20.50
10"	..... \$4.95	6 for \$26.50
10"	..... \$5.50	6 for \$30.00
12"	..... \$7.95	6 for \$42.00

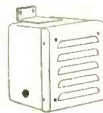

**COMPRESSED AIR  
Instantly Anywhere**

Portable Air Compressor and Storage tank. Ruggedly built. Best Materials. Lifetime lubricated ball-bearing on connecting rod and oil-impregnated main bearings on shaft. Unusual design forever eliminates valve trouble, the most common fault in air compressors.



**PATENTED** unique air intake system increases efficiency tremendously so that air output is much greater than that from larger compressors powered by heavier motors. Delivers approximately 3500 cu. inches of air per minute at maintained pressure of 30 lbs., or will inflate a 90 lb. truck tire in less than one minute. Complete with 100 lb. gauge. Finger-tip adjustment allows setting of output pressure at any value, which will automatically be maintained. Works from any 1/2 H.P. motor. Useful for spraying paint, lacquer, disinfectant, insecticide, annealing or brazing with natural gas, inflating tires, etc. Price **\$14.50** postage prepaid anywhere in the U.S. Efficient, completely adjustable siphon type spray gun complete with 12 ft. of 100 lb. tested hose only **\$7.75** with pint container, also prepaid.

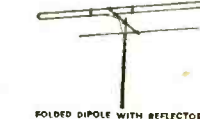

Full size folded dipole with reflector and mast. Stand-off insulators included. **\$4.75** complete. **\$40.00** per dozen. Order No. 6430.



Latest model fan type conical with reflectors. Better on all channels, but superiority is most terrific on higher channels. A year ago we advertised an antenna that sold for over \$100.00. This antenna is now \$4.75 each. In lots of 10—**\$40.00**. Order No. 6491.

Connector bars for double stacking either antenna. **FREE** with orders for 2 or more.

**BUF RAD ANTENNA ROTATOR**

TV Antenna adjusts from your easy chair. Complete 360° turn. Plugs in any 110 V. 60 cycle outlet. Not subject to electrical codes. Absolutely complete with pushbutton control and 50' weatherproof lead. **\$20.00**

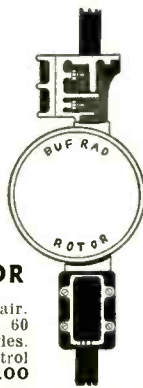

**1/2" ELECTRIC DRILL**

Cannot mention brand name as we are selling way below established factory price. Only **\$29.95**.



Equipped with 1/2" Jacobs Geared Chuck and Key. Not an intermittent duty drill, but a full sized rugged tool. Most convenient type switch, pistol grip handle. Precision-cut gears—turbine type cooling blower—extra long brushes. No stalling under heaviest pressure because of powerful 110V AC or DC motor and multiple ball thrust bearing. Other bearings lifetime lubricated. Amazing lifetime factory guarantee.

**WE ARE LOOKING FOR TUBES**

and other surplus. Large or small quantities. Send your list for our bid.

We especially want **BC654** and **SCR284** components

**Supreme Instrument Corp. Model 592  
SPEEDTESTER. Not just 20,000 ohms  
per volt, but**

**25,000 ohms per volt**

The world's most sensitive voltohmmeter. The finest multimeter money can buy. "Tops" in quality, accuracy, complete coverage, and speed of operation. 44 ranges at your fingertips. 1 Microampere to 14 amperes. Either 100 ohms per volt or 25,000 ohms per volt meter sensitivity, instantly available. 0.1 to 1400 D.C. Volts. 1/2 ohm to 50 megohms. No removal of test prods necessary—1 pair pin jacks for all ranges. In beautiful oak case. Regularly **\$58.95**, we are offering these brand new testers for a limited time only **\$48.95**.

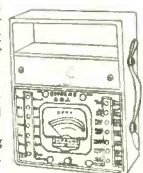

**SENSATIONAL VALUE IN  
AC-DC POCKET TESTER**

This analyzer, featuring a sensitive repulsion type meter housed in a bakelite case, represents the culmination of 15 years achievement in the instrument field by a large company specializing in electronic test equipment.

Specifications of the AC-DC Model Volt-Ohm-Milliammeter:  
AC Volts—0, 25, 50, 125, 250  
DC Volts—0, 25, 50, 125, 250  
Milliamperes AC—0 to 50  
DC Milliamperes—0 to 50  
Ohms Full Scale—100,000  
Ohms Center Scale—2400  
Capacity—0.5 to 15 Mfd.  
Total Price, prepaid anywhere in the USA—**\$7.00**. Similar DC Meter, lacking the AC operating ranges of a above, **\$5.50** prepaid.





# Quality Production made Finer

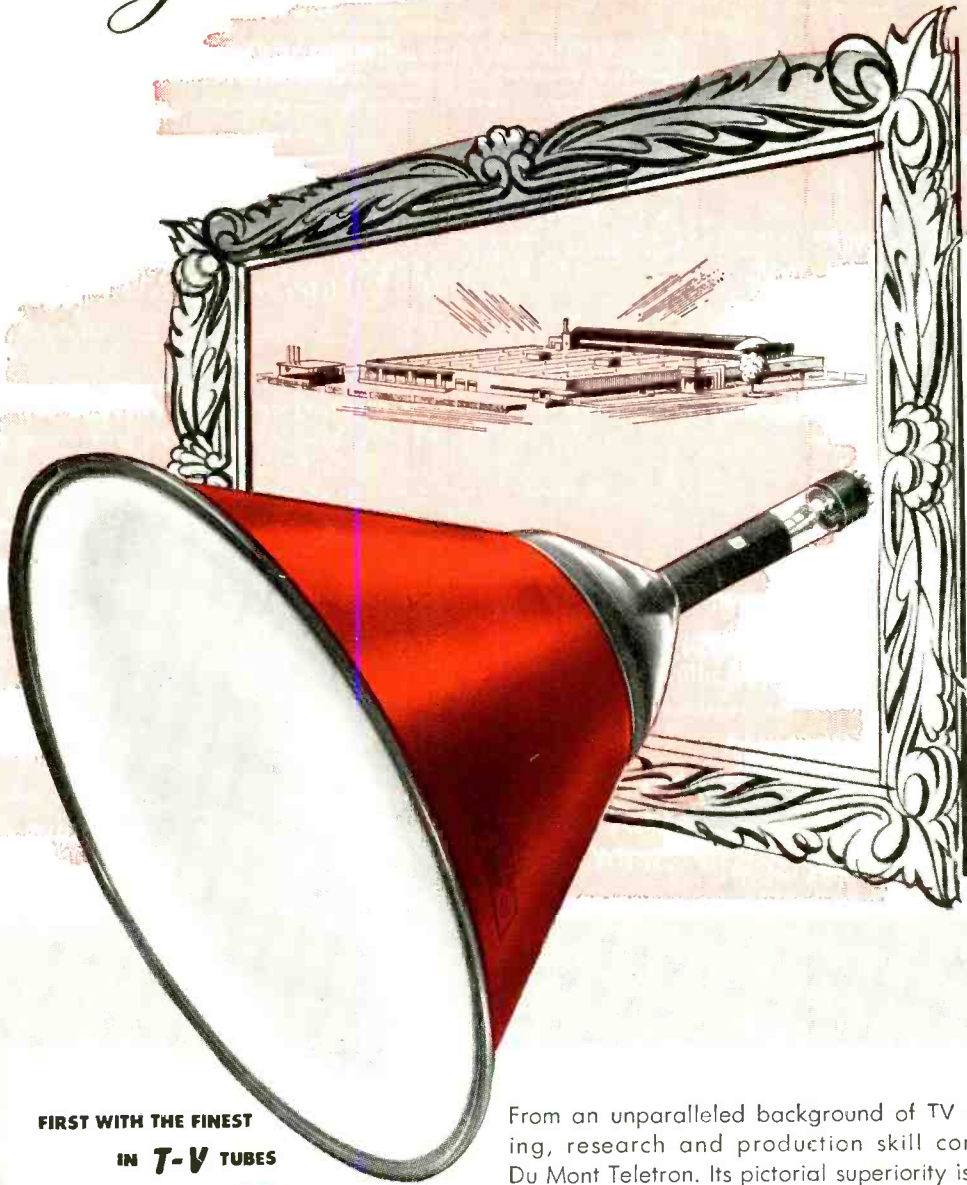

FIRST WITH THE FINEST  
IN T-V TUBES

**DU MONT**  
*Teletrons\**

From an unparalleled background of TV pioneering, research and production skill comes the Du Mont Teletron. Its pictorial superiority is but the reflection of intensive craftsmanship dedicated to the best in cathode-ray art. The Bent Gun and other Du Mont "Firsts" are rich dividends from Du Mont's specialized engineering ranging from TV transmitter to home receiver. And now, with well-nigh miraculous mechanization in the new Du Mont Allwood Tube Plant housing outstanding equipment, conveyors and test positions, QUANTITY joins QUALITY in offering the greatest values yet in TV picture tubes. Always remember, *Du Mont gives more at no extra cost!* Literature on request.

**ALLEN B. DU MONT LABORATORIES, INC., Tube Division, Clifton, N. J.**

\*Trade-mark.

© ALLEN B. DU MONT LABORATORIES, INC.



**For Long,  
Trouble-Free  
Service**



## **...You Can Rely On MALLORY VIBRATORS!**

You get long and trouble-free service from Mallory Vibrators because of a three-way combination that can't be beat. The patented tuned mechanism assures slow contact impact, for minimum wear—high contact pressure, for low resistance—fast contact break, for reduced arcing and pitting. That's a Mallory exclusive!

And that's another good reason why more Mallory Vibrators are used in original equipment than all other makes combined.

When you use Mallory Vibrators for replacement, you are sure of long life, dependable starting and high output efficiency. See your Mallory distributor now!

*More Mallory Vibrators Are Used In Original Equipment Than All Other Makes Combined.*



P. R. MALLORY & CO. Inc.  
**MALLORY**

CAPACITORS • CONTROLS • VIBRATORS • SWITCHES • RESISTORS  
• RECTIFIERS • VIBRAPACK\* POWER SUPPLIES • FILTERS  
\*Reg. U.S. Pat. Off.

**APPROVED PRECISION PRODUCTS**

**P. R. MALLORY & CO., Inc., INDIANAPOLIS 6, INDIANA**